

M. S. LOWER, Vice President

J. T. McLANE, President

T. W. SMITH, Jr., Sec and Treas.



THE SUN RUBBER COMPANY
BARBERTON, OHIO.

Manufacturers of

SUNRUCO Druggists Sundries, SUNRUCO Rubber Office
Specialties, Sponge Rubber Products, Rubber Toys, Rub-
ber Doll Parts, Rubber Advertising Premiums and Novelties,
Miscellaneous Molded Rubber Goods.

Fairview Ave. at Barberton Belt Line

Phones SHerwood 2158 and 2159

QUALITY
CHROMIUM PLATING

Automobile Parts, Ornaments, and Metal of All Kinds Plated in
COPPER, NICKEL or CHROME



DIAMOND



GASOLINE AND KEROSENE
LAMPS — LANTERNS — IRONS
RADIANT HEATERS — OIL BURNERS

for the

COUNTRY HOME or COTTAGE

THE AKRON LAMP COMPANY

600 South High St.

Phone HE 9171

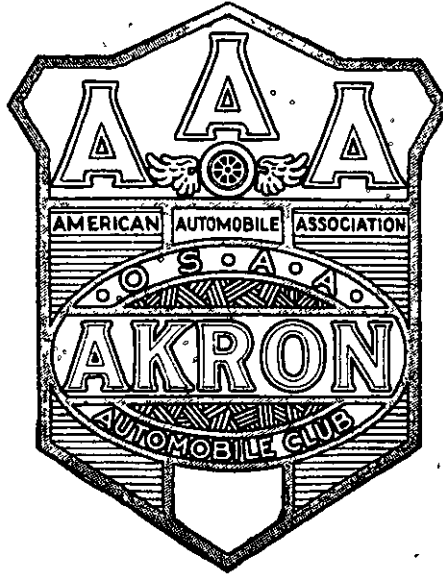

THE AKRON AUTOMOBILE CLUB
 368 South Broadway Phone BL 5161

**Ready To Serve You
 Whenever You Need Help**

EVERY CROSSROADS (hamlet, village and town) in the nation is a service depot for members of the Akron Automobile Club.

You may be touring in Oregon, California, Maine, Florida—**ANYWHERE**—and the nearest telephone brings you complimentary service. This is provided by the network of **AUTO CLUBS**.

This network of Clubs covers America like a blanket.

The **AUTO CLUB** takes care of the stranger-tourist member when in trouble the same as its own members and local members abroad are likewise aided when in trouble.

This nation-wide co-operative service can be had only through a membership in the **AKRON AUTOMOBILE CLUB**, and the American Automobile Association.

This staff of co-operatives is at your service from coast to coast.

8,500 Garages.

33,000 Trained Touring Directors.

2,556 Touring Bureaus.

35,000 Auto Club employees.

43,000 Service Garage employees.

88 Auto Clubs in Ohio.

**The Important Question Is,—
 Can You Afford Not to Belong?**

AKRON CUYAHOGA FALLS and BARBERTON OFFICIAL CITY DIRECTORY

1933

EMBRACING A COMPLETE ALPHABETICAL LIST OF ALL CITIZENS, MALE AND FEMALE, OVER 15 YEARS OF AGE, INCLUDING THE WIFE'S NAME (WHICH APPEARS IN PARENTHESES IMMEDIATELY FOLLOWING HER HUSBAND'S NAME), BUSINESS FIRMS AND INCORPORATED COMPANIES, ALSO SPECIAL STREET AND HOUSEHOLDERS' DIRECTORY, AND A RECORD OF CITY AND COUNTY OFFICIALS, CHURCHES, PUBLIC, PRIVATE AND PAROCHIAL SCHOOLS, SECRET SOCIETIES, BENEVOLENT, LITERARY AND OTHER ORGANIZATIONS

ALSO

Special Classified Advertising Department and a
COMPLETE CLASSIFIED BUSINESS DIRECTORY
FOR DETAILED CONTENTS SEE GENERAL INDEX

PRICE \$18.00

FOR SALE ONLY BY THE PUBLISHERS

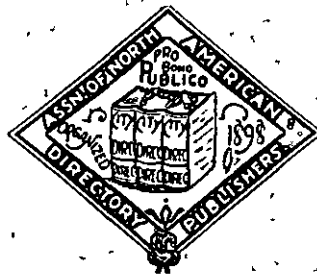

COMPILED AND PUBLISHED BY
THE BURCH DIRECTORY COMPANY
AKRON, OHIO

Copyright 1933, by The Burch Directory Co

Foreword



The Burch Directory Co, publishers of the Akron City Directory for over sixty (60) years, herewith presents the 1933 edition and Volume 51, feeling assured that it will meet the approval of all who have occasion to consult its wealth of information.

This Volume embraces Seven Major Departments, as follows:

The Miscellaneous Department, pages 11 to 34, presents a variety of information, such as City and County officials, Churches, Schools, Fraternal and other organizations.

The Classified Advertising Department, on pages 35 to 138, printed on goldenrod paper, contains the advertisements of leading merchants and manufacturers

The Legal Department, found on pages 39 to 46, printed on blue tinted paper, contains the professional cards of most of the leading attorneys at law (Lawyers) and signifies without question their faith in publicity and service such as the City Directory has to offer

The Directory of Householders, or Street Directory, printed on pink paper, appears on pages 139 to 500 and gives the names and location of all streets and street numbers with name of the principal occupant—head of the family or firm; as the case may be—opposite each number, as well as the names of all streets intersecting, printed in bold face type.

The Alphabetical List of Names (Akron and Cuyahoga Falls) of all persons over 15 years of age; business firms and corporations, is included in pages 501 to 1488

The Classified Business Directory (Akron and Cuyahoga Falls) is included in pages 1489 to 1570. This department lists the various manufacturing, mercantile and professional interests under their appropriate headings and constitutes an invaluable feature for buyer or seller, or anyone wishing this special information. More goods are bought and sold, and more business transacted through the Classified Business section of the City Directory than through any other medium.

Barberton Department, Miscellaneous, Street Directory, Alphabetical List and Classified Business Directory follow on pages 1571 to 1813 inclusive.

Cooperating with members of the Association of North American Directory Publishers copies of this Directory are sent to various Directory Libraries throughout the United States and Canada, where they are available for free public reference, thus broadcasting Akron in the best manner possible. All of which is a part of the local Directory Service. Advertising in the City Directory is also National Advertising.

We hereby extend sincere thanks to all patrons and citizens for their generous patronage and co-operation in making this work possible.

Respectfully,

THE BURCH DIRECTORY CO.

AKRON, OHIO



The Metropolis of the "Great Western Reserve" is located 35 miles south of Cleveland, 129 miles north of Columbus, 372 miles east of Chicago, 109 miles northwest of Pittsburgh, and is the center of the middle-west industrial district

STATISTICAL REVIEW

Slogan—"The City of Opportunity"

Form of Government—Mayor-Manager and City Council

Population—255,040 U S Census, 1930 White population, 243,960
Colored population, 11,080 Foreign born, 31,568

Area—55 square miles

Altitude—1,180 feet

Assessed Valuation—\$331,630,000, with 25.4 mill tax

Parks—26, with 545 acres Also 11 small, neighborhood parks

Gross City Bonded Debt—\$52,738,600 (January 1, 1932) (Including schools specials, and notes)

Financial—6 Banks with total deposits of \$55,281,282 (June 30, 1932)
Debits, 1931, \$962,922,000

Telephones in Service—39,600 (Akron area, Nov 15, 1932)

Church Buildings—130, all denominations

Building and Construction—(1931) \$2,076,000, covering 2,334 permits

Industry—Number of establishments, 183, employing 51,580 men and women, paying wages of \$55,838,000 during 1931, and having products valued at \$319,368,000

Trade—Territory (Retail) serves 375,000 people within the trading area covering a radius of 18 miles

Hotels—There are 11 hotels, with total of 1,950 rooms

Railroads—City is served by 4 railroads, and Inter-State and local bus lines

Amusements—Largest auditorium seats 3,000 people There are numerous other theaters

Hospitals—4, with 320 beds, and the Springfield-Lake Tuberculosis Sanatorium

Education—University of Akron, 52 elementary school buildings, 9 high and 10 parochial Number of pupils in schools, 52,088, October, 1932
Total of all teachers, 1,500 Value of all school property (public), approximately \$16,221,000 (December 31, 1931)

Volumes in Libraries—40,000

City Statistics—320 miles of paved streets, 605 miles of sewers Capacity of water works (municipal), 31,000,000 gallons daily, with 450 miles of mains and cost of plant \$15,130,000 Fire department employs 166 men, with following equipment 8 automobiles, 10 engines, 3 hook and ladder trucks, in 11 station houses Police department has 176 men, 2 stations and 45 pieces of motor equipment

(Courtesy of the Akron Chamber of Commerce)

GENERAL INDEX

Abbreviations	501
Alphabetical List of Names	501
Apartment Buildings	See Alphabetical List and 1490
Barberton	1571
Business Directory	1489
Cemeteries	20
Church Directory	20
City Officials	9
Classified Advertising Department	35
Clubs	1492
County Officials	9
Cuyahoga Falls Officials	11
Fire Department	10
Incorporated Companies	11
Index to Advertisements	6
Military Organizations	23
Parks	23
Parochial Schools	11
Population of Cities, 25,000 or more in 1930 Census	back fly leaf
Postal Information	28
Public Buildings and Halls	23
Public Schools	10
Secret and Fraternal Societies	23
Street Directory	139
United States Government	11

INDEX TO ADVERTISEMENTS

A C E Transportation Co Inc	109	Alamo Auto Trimming Co	51 and 54
A & H Electric Repair Co	73	American Savings & Loan Co	1609
Acorn Rug & Carpet Cleaning Co	123	American Stucco & Supply Co	1609
Actual Business College Inc	62	Atlantic Foundry Co	79
Adamson Machine Co	98	Austin Print Works Co	117
Aetna Insurance Co	89	Auto Top & Body Co	1612
Aetna Life Insurance Co	90	Automotive Electric Service	52
Air Services Inc	38	Averill Dairy Co	107
Airport Terminal Restaurant	120	Ayers F. I.	1612
Akers W T Co	89	B & W Garage	1612
Akron Auto Brake Service Inc	47	Bader L. D. & Son Candy Co	62
Akron Automobile Club	2	Bankers Guarantee Title & Trust Co	right bottom margins
Akron Beacon Journal	right top margins	Barberton Coal Co	right bottom margins
Akron Belting Co	58	Barberton Foundry Co	left bottom margins
Akron Cash Register Exchange	62	Barberton Oil Co	1615
Akron Citizens System Co	back cover	Barberton Plumbing Co	1615
Akron Credit Bureau Inc	back cover	Barstow & McClurdy Inc	64
Akron Electrotype & Stereotype Co	74	Baruch Jacob S	36
Akron Engraving Co	75	Bass Louis R	134
Akron Equipment Co	101	Beacon Journal Co	right top margins
Akron Furniture Co	84	Bear Furniture Co	84
Akron Gear & Engineering Co	101	Beck Arthur A	1618
Akron General Insurance Agencies Co	left bottom margins	Beck L. W	112
Akron Grocery Co	86	Beck Richard Nurseries	93
Akron Industrial Salvage Co	124	Beery Underwood Ryder & Russell	40
Akron Institute of Music Inc	112	Bencer B. L.	130
Akron Lamp Co	1	Bennage C. M.	137
Akron Letter Shop Inc	112	Bessler Disappearing Stairway Co	129
Akron Mirror & Glass Co	85	Better Business Bureau	inside back cover
Akron Morris Plan Bank	right top margins	Bierce W. C.	65
Akron Motor & Generator Co Inc	73	Hillow Co	82
Akron Parcel Delivery Inc	114	Blue Diamond Coke & Coal Co	65
Akron Parts Co	51	Ronded Adjuster Co	67
Akron Pattern Works	115	Bork E. W. Printing Co	117
Akron Plate & Window Glass Co	86	Botzum Bros Co	inside front cover
Akron Pump & Supply Co	118	Brouse Englebeck McDowell & Bierce	40
Akron Pure Milk Co	106	Brumbaugh Floral Shop	77
Akron Scrap Iron Co	125	Buckeye Radio Service Co	119
Akron-Selle Co	105	Buehrle & Rimer	120
Akron Soap Co	128	Burch Bacon Sifling & Pheley	40
Akron Standard Mold Co	99	Burgan-Mason Co	87
Akron Supersteel Castings Inc	79	Burger Iron Co	132
Akron Tile & Fireplace Co	103	Burkhardt Consolidated Co	left top margins
Akron Truss Co	135	Butler-Amer Agency Co	90
Akron Typesetting Co	38	Cadillac Motor Car Co	45
Akron Varnish Co	74	Campfield-Hickman Co	back cover
Akron Window Cleaning Co	137	Canada Life Assurance Co	89
Akron Window Glazing Co Inc	86	Carle Electric Construction Co	73
Al's Stores	54		

Carmichael Construction Co	126	Industrians Savings & Loan Co	126
front cover and left top margins		Jefferson Cleaners & Tailors	71
Carson Howes & Roderick	40	Kaase s	56
Casselberry A B	1635	Kaufman D W Realty Co	120
Central Associated Realty Co	right top margins	right top margins and	120
Central Garage Co	50	Kenmore Lumber Co	97
Central Union Discount Co	109	Kesselring Dairy	108
Chapman G J	90	Kibble Bros Co	91
Charvoz Sales Inc	right top margins	Killian Manufacturing Co	122
Chestnut Ridge Dairy	107	Kirn & Shuman Plumbing & Heating Co	116
Citizens Finance Co	left top margins	Klages Coal & Ice Co	front cover
City Baking Co	right bottom margins	Knapp John Sons Foundry Co	81
City Ice & Coal Co	left top margins	Knickerbocker Warehouse & Storage Co	112 and 131
City View Storage Co	110 and 130	Knight Maurice A	37
Claude Neon of Ohio Inc	127	Koch J Co	right top margins
Collins Drug Co	70	Krakovover Joseph	91
Commercial Printing & Lithographing Co	back bone	Krumroy Construction Co	67
Commonwealth Loan Co	94	Ladies' Style Shop	1701
Cook Bros Tire Sales Inc	54	Lahrmer & Hadley	42
Cotter Warehouses Inc	111 and 131	Lanpe Portable Electric Welding Co	136
Cox J Carl	41	Lapp Jacob Cooperage Co	58
Cramer Sales & Engineering Co	48	Lincoln Rubber Co Inc	123
Croft Wall Paper & Paint Co	136	Long & Co	85
Crouse Clay Product Co	126	Longenecker Garage Inc	1707
Crown Rubber Sundries Inc	122	Luthe E J	113
Cunningshams	81	Lyman-Hawkins Lumber Co	96
D P-W Co	113 and 136	L'Yons Orthopedic & Truss Co	135
Daily A D	109	Madden Frank W	135
Dalton Louis W & Co	36	Maloney Paul L	1711
Darkow L C & Son Inc	102	Marsteller H L	64
Dauntless Plumbing & Electric Co	left top margins	Mathie E G Lumber Co	1713
Davies Caleb	1646	Mayflower Hotel	187
Davies Gordon	41	McFarlands	78
Davis Laundry & Cleaning Co	71	McIntosh-Bowers-West Co	top and bottom stencils
Davis Printing Co	1646	Mell M M Co	60
Decker S A	1647	Merryweather Thos Co	84
Diamond Foundry Co	80	Miller Loan Co	94
Dicken J H Oil Co	53	Miller O H	1721
Dickson Transfer & Trucking Inc	111	Moore A A Co	91 and 1723
Dillinger s Ted Garage	49	Morse E E	92
Dime Savings Bank	left bottom margins	Morton Wm A	1725
Douglas Bros Electricians Inc	73	Murdock M F Co	front cover
Dutt Drug Co	70	Murphy, Blossom & Co	60
East Side Gas & Coal Co	1652	Musser, Kimber & Huffman	42
Edwards Studio	1654	National Cash Register Co	63
Ehrman Geo L	64	National Laundry & Dry Cleaning Co	71 and 93
Elsinger s Restaurant & Delicatessen	120	National Life Insurance Co	92
Elite Baking Co	56	National Oxygen Co	137
Ely & Barrow	115	National Rubber Machinery Co	100
Empire Finance Co	left top margins	National System of Bakeries	56
Enright Frank M	41	New York Supply Co	85
Enterprise Mfg Co	76	Nick s Fender & Body Co	47
Eattle Earl E	94	North Hill Greenhouses	78
Ettinger & Brand	59 and 93	Northwestern Mutual Life Ins Co	front cover
Evans Agency Co	left bottom margins and 90	O Connor Steel Co	126
Evans Building & Loan Assn	left bottom margins	Ohio Edison Electric Shops	72
Evans Wm H & Sons Co	left bottom margins	Ohio Finance Co	left top margins
Excelsior Stamp Works Co	130	Ohio Furniture Co	1731
Falls Lumber Co	97	Ohio-Store Fixture Co Inc	131
Falls Stamping Co	136	O Neil M Co	68
Fashion F S Stores Co	1657	Ormsby & Ormsby	42
Federal Paper & Twine Co	114	Ornamental Iron Work Co	133
Fetzer Hardware Co	1658	Orr C C	116
Flickes C F Machine Co	102	Orth F W Co	118
Firestone Park Land Co	119	Palmer Match Co	front cover
Firestone Park Trust & Savings Bank	front stencil	Pearl Coffee Co	67
First-Central Trust Co	right bottom margins and 57	Peck Wm J	110
First Industrial Bank of Akron	right top margins	Peoples Bottling Co Inc	59
Flower Marble & Tile Co	103	Peoples Dairy Co	108
Foltz H H Body Corp	54	Peoples Service Drug Stores Inc	left top margins
Foust & Holden	41	Perfection Spring Co	53
Frederick B F & Son	right bottom margins	Permanent Savings & Loan Co	125
Freltag R H Mfg Co	102	Petrou John D	92
Galat Packing Co	103	Pfahl Gauge & Mfg Co	102 and 105
General Radio Service Co	119	Pierce Butler & Pierce Mfg Corp	75
General Tire & Rubber Co	138	Platt George R	1739
Geneser Greenhouses	77	Po Ca-Ta-Lo Indian Medicine Co Inc	104
Godard Insurance Agency	89	Polsky A Co	69
Great Northern Building & Loan Co	1670	Portage Engraving Co	75
Griffiths Billiard Parlors	1671	Portage Hotel	88
Haas Chas Co	134	Portage Insurance Agency	92
Hale Jewelry Inc	93	Portage Iron & Wire Co	133
Hall C P Co	63	Portage Window Glazing Co	86
Hammel Business University Inc	62	Porter N H	right top margins
Heinzman Electric Co	119	Read-Benzol Co	64
Henry Coal & Ice Co	left bottom margins	Renner Products Co	59
Herberlich-Hail-Harter Co	front cover	Rial Bros Bakery	66
Herberlich, Weick & Powers	42	Richards F W Coal Co	66
Hershey s Super Service Station	1679	Riley s Auto Hospital	47
Hickox W R	1680	Robertson James G	58
Highland Shoe Shop	127	Rogers Parcel Service	114
Hite Motor Sales	49	Rohner Paper Co	114
Hodgson Sheet Metal & Furnace Co	1682	Rose Hill Burial Park	63
Holles-Hedden Co	left top corner cards	Rowe F E Sales Co	52
Holles-Hedden Insurance Agency	90	Rubber City Sand & Gravel Co	124
Holloway Insurance & Real Estate Agency	91	StCerman Theodore Realty Co	right top margins
Holub Iron & Steel Co	125	StJohn Insurance Agency	1751
Hopkins & Kipp Auto Electric Inc	50	Satisfaction Coal Co	66
Horn Motor Co	52	Saurer C E Hardware Co	1752
Howe Hotel	88	Schnee Grimm & Belden	43
Hower Co	170	Schott Milling Co	78
Hunsberger F F	1686	Schultz D W	95
Hutchings Flower Store	77	Seiberling Rubber Co	121
Hyde J Grant	back cover	Seiberling Service Station Inc	121
Imperial Electric Co	72	Shaffer Leather Co	94
Imperial Printing Co	118	Sheck & Stevens	43
Industrial Mortgage Co	left top margins	Shriber-Schroth Co	51

Shunk L E Latex Products Inc	122	Topper F A Coal Co	66
Sigler W D	70	Turner W D Wall Paper Coleft bottom margins	
Slabaugh, Selberling, Huber & Guinther	43	U S Stoneware Co	37
Slack W A	53	Uhl Harvey Electric Co	74
Smith John P	1762	Union Central Life Insurance Co	92
Snow Bros	111	Velloney Andy	1783
Society Savings & Loan Coleft top corner cards		Walker A M & H C	44
Soderberg Edward	95	Wallace Bros	1785
Sogr F A Inc	1701	Walsh Paper Co	113
Sours Coal & Supply Co	1765	Waltz H A	44
Sours F H & Sons	60	Waters Address Wise Poetzel & Maxon	44
South Akron Awning Co	55	Watkins S F	1787
Stahl Andree & McCamont	43	Weeks F H Lumber & Coal Co	97
Standard Akron Roof & Furnace Co	126	Welgand Bros Garage	1788
Standard Auto Service	53	Welgand Conrad	1788
Standard Mortgage Co left bottom margins		Welgand F J	1789
State Automobile Mutual Insurance Co	1721	Weiss' Inc	1789
State Foundry & Pattern Co	81	Weller Albert A	1790
Steigmer-Koch Co	116	Werner Battery & Electric Service	1790
Stroup C L Realty Co	120	Werts R D	front cover
Summit Finance Co	1772	West Side Greenhouses	1791
Summit Mold & Machine Co	103	Western Reserve Rubber Co	123
Summit Title & Abstract Co	36	Whittemore & Motz	44
Summit Wholesale Grocery Co	87	Wishin Plumbing & Heating Co	115
Sumner Co	68	Windsor Brick & Supply Co	60
Sumner Rug Co	124	Wise Furnace Co	83
Sumstine J E & Son	137	Wise Pharmacy	71
Sun Rubber Co	1	Wonder Bakeries Co Inc	55
Superior Printing & Lithographing Co	117	Wooster Sheet Metal & Roofing Co Inc	127
Swartz-Converse Corp right top corner cards		Wright & Angell	85
Taber Coal Co	66	Wright W L Co	back cover
Tawney Dairy Products Co left top margins		Wyre s Pharmacy	1797
Taylor s Funeral Home	1776	XXth Century Heating & Ventilating Co	84
Taylor-Swing Motors Inc	49	Yeager C H Co	69
Thomas H L Co	134	Young Joseph C Co	118
Thornton Chevrolet Inc	50	Youngblood & Witt	1799
Thornton Coal Co	65	Zimmerly Bros Co	104

NOTICE

The information contained in this Directory is gathered by an actual, personal canvass and compiled in a manner to insure maximum accuracy. The publishers cannot and do not guarantee the correctness of information furnished them nor the absence of errors and omissions. Therefore, cannot and will not assume responsibility for same.

We earnestly request constructive criticism and reports on inaccuracies that we may make corrections in our next issue.

COPYRIGHT LAW

Section 28 In Force July 1st, 1909

That any person who willfully and for profit shall infringe any copyright secured by this Act, or who shall knowingly and willfully aid or abet such infringement, shall be deemed guilty of a misdemeanor and upon conviction thereof, shall be punished by imprisonment for not exceeding one year, or by a fine of not less than one hundred dollars, nor more than one thousand dollars, or both in the discretion of the court.

AKRON CITY DIRECTORY

1933

MISCELLANEOUS INFORMATION

SUMMIT COUNTY OFFICIALS

Judges of Court of Appeals of the 9th Appellate District of Ohio—Hon P H Stevens (Akron O) Hon C G Washburn (Dlyria O) Hon R W Funk (Wooster O)
Judges of Common Pleas Court—Hon P H Stevens Hon E D Fritch Hon A W Doyle Hon C C Hoyt Hon W B Wanamaker, Hon O A Hunsicker
Court of Domestic Relations and Juvenile Court—Hon O A Hunsicker Judge W B Smith chief probation officer F M Costigan P R Witwer Elizabeth Shelton Mrs Gladys McCulland probation officers M Gertrude Watters mothers' pension dept Detention Home 222 Power
Commissioners—J B Looker V I Bender, G H Kuhlke J P Riddle clerk
Probate Judge—D F May
Auditor—J C Mong
Treasurer—W V Cooper C W Frank elect
Clerk of Courts—Sam J Cole
Sheriff—Ray I Potts
Recorder—F W Kroeber
Prosecuting Atty—Ray B Watters
Surveyor—H G Sours
Sanitary Engineer—L L Barstow
Secret Service Officer—W W Mathis
Deputy Sealer—Lee M Fassnacht
Coroner—Dr Oscar Hayes
Assignment Commissioner—C W Wickline
Probation Officer—Mrs Gieta M Footman
Jury Commissioners—E W Wolf and L H Conger
Court Reporters—Winifred V Hitch Grace A Sirdelfield C M Johnson Minnie M Ragle P H Howe Amelia Iritschler Elsie M Canby Mrs Evelyn Clayton
Commissioner of Health—Dr R H Markwith
Supt County Home—H F Chamberlain
Board of Education—Henry Bierce (Fallmadge) pres Ired J Hale (Mogadore) vice pres Dr Mary E Anderson (Hudson) Mrs Margaret D Conger (Peninsula) G I Garman (Hudson) C A Flickinger supt office Court House
School Examiners—R F Garyard (Stow O) C A Flickinger (Cuyahoga Falls O) W B Klampton (Bath O)
Trustees Children's Home—W W McIntosh Dr D S Bowman C H Stahl J H Vance J L Yeager Mary E Boteler supt Mrs R D Reed asst
Infirmary and Blind Relief Commission—(See County Commissioners)
Board of Revision—J B Looker, W V Cooper J C Mong sec
Juvenile Detention Home—Summit County Juvenile Detention Home 222 Power Paul R Witwer supt
Board of Elections—W H Krieger chief, deputy G R Krimball clerk C W Kempel deputy clerk J A Corey Dr F H Lyder E P Wagner members basement Court House
Springfield Lake Sanatorium—L C Shaw C W Seiberling, L C McQueeney trustees Dr C L Hyde supt
Board of Health of Summit Co General Health District—A H Englebeck chairman Mrs Edwin Lee (Hudson O) Oakley Spaght (Stow O) Dr Jos Warburton (Mogadore O) V F Bender (Greentown O) Dr R H Markwith commissioner of health office Court House

AKRON CITY OFFICIALS

City Hall—166 S High
Mayor—C Nelson Sparks
Sec to Mayor—H E Bennett
Director of Law—G H Doolittle
Director Public Safety—L A Park
Director Public Service—F F Clemmer
Director Public Health—Dr M D Ailes
Director Finance—L C Galleher
Supt Water Works—M P Tucker
Chief of Police—F J Boss
Chief Fire Dept—W F Woehler
Supt Bldg Inspection—J A Easton
City Engineer—C J Wild
Mgr Municipal Airport—B E Fulton
Mgr Municipal Golf Course—C A Burns
Plumbing Inspector—J M McCormick
Electric Inspector—S F Chamberlain
Supt Sewer Maintenance—C J Hardesty
Supt Street Cleaning—Maj W W Price
Supt Street Repairs—F P O Toole
Supt of Parks—G. H. Vickrey

Supt Garbage Collection—D M Brown
Director Public Charity—J M Zang
Director of Recreation—J P Smith
Humane Agent—G W Dilley
President University—Dr G F Zook
Purchasing Agent—B J Hill

Municipal Court

O M Roderick C V D Immons F H Harvey S C Colopy, H E Werner Judges Wm Haynes clerk 803 City Hall

City Council

Meets every Tuesday afternoon at 3 30 o'clock Council Chamber City Hall Ld S Rose pres Josephine M Bauman clerk

Members of Council

First Ward—A D Zook
Second Ward—R M Sanderson
Third Ward—Wm T Huston
Fourth Ward—Robt C Ryder
Fifth Ward—L S Miller
Sixth Ward—J A Watkins
Seventh Ward—W C Knotts
Eighth Ward—W W Milar
Ninth Ward—R A Nye
Tenth Ward—W I Dotson

Members at Large

Ed S Rose W C Workman H S Mong

Board of Control

C Nelson Sparks chairman F E Clemmer sec G H Doolittle I A Park J C Galleher 203 City Hall

Health Commission

Meets 2d Tuesday of each month at 702 City Hall—C C Benner chairman Dr J G Blower Rabbl David Alexander, L C Koplin B M Robinson members health commission

Department of Public Health

Dr M D Ailes Director of Health Dr R B Tate epidemiologist R D Fox Director Division of Laboratories C W McDonald Director Division Dairy and Food Dr H H Sparhawk Director Division of Meat Inspection Elizabeth J Yost Director Division Public Health Nursing, Wm R Dodd clerk and Registrar of Vital Statistics office 704 City Hall

Police Department

Central Police Station—158 S High F J Boss chief F W Delsz Wm Paulson E J Heffernan, captains F J McDonnell chief of detectives

Department of Public Charities

J M Zang director, 70 L Market

Woman's Detention Home

Mrs Emily E Deeds supt 267 Sheridan place

Civil Service Commission

H E Held chairman A B Underwood J T Kidney Sarah H Albright sec, 608 City Hall

Examining Board of Electricians

A A Hannig Jesse Button G L Carle, P A Long S F Chamberlain City Hall

Examining Board of Plumbers

R I Wilhelm J M McCormick E F Watson Oliver Hoffman F L Whyler City Hall

City Planning Commission

C Nelson Sparks Mayor G N Hawkins pres S G Carhuff vice pres C L Everett J W Gauthier L R Reiffelder C I Fisher planning engineer, 605 City Hall

Municipal Airport Commission

Geo F Zook W C Young I W Harpham B E Fulton, I L Clemmer sec 203 City Hall

Board of Zoning Appeals

M C Heminger chairman, M M Hunsicker, T W Kimber J F Suppes C F Fisher sec 605 City Hall

Board of Building Appeals

C M Cott M E Murphy H G Schmidt, City Hall

Warm Air Heating Board
C F Pfahl, O C Ross Thos Merryweather, City Hall

Sinking Fund Trustees
T S Fiebelberger C R Musser F A Oberlin F A Giegel City Hall

Boxing Commission
S W Harris chairman J F Windsor W W Mathis
W E Cunningham A J Akers P P Sheeks sec
City Hall

Recreation Commission
Ed S Conner J J Johnston C Frank Meese Saml
Plotkin R C Ryder Jean P Smith director 509
City Hall

Municipal Golf Assn
J Edward Good Dr R O Bowser P S Sefton H I
Bozgs J E Carr A E Fairdeau R A Stull Dr
R L Amos C N Sparks F E Clemmer sec 203
City Hall

Humane Society
W E Pardee pres J W Gauthier vice pres H O
Feederle sec N G Nelson treas O E Lytle at-
torney G W Dilley agent office 512 Akron S & L
Bldg

City Employment Office
City Employment Service A A Beery supt 566
Johnston

FIRE DEPARTMENT

W F Woehler chief
F C Vernotzy 1st asst chief
C E Harris 2d asst chief
G W Wagner fire warden
Jesse Button asst fire warden
W E Fenton secretary
H A Sutter capt of Training School
Fire Station No 1—57 S Broadway F L Chapin and
E A Wagner captains
Truck No 1—Chas Lillett and H W Eberly captains
Fire Station No 2—Cor E Market and Exchange, W
E Donner and Frank Poulter captains
Fire Station No 3—S Maple cor Crosby G B Reinke
and E B Crites captains
Fire Station No 4—321 Coburn M Kuner and H O
Burgner captains
Truck No 3—F H Smith and W M Merryweather
captains
Fire Station No 5—350 E Buchtel ave, E E Collier
and H D Todd captains
Truck No 2—O F Phillips and D C Everhart captains
Fire Station No 6—475 Wooster ave G J. Fink and
J F Pansler captains
Fire Station No 7—Cuyahoga Falls ave and Howard
A D Aubrey and A J Montgomery captains
Fire Station No 8—77 E Miller ave F M Kelley and
F A Somerfeldt captains
Fire Station No 9—98 Dodge ave R L Jackson and
M Labbe captains
Fire Station No 10—953 Kenmore blvd R W Johnson
and E V Groesel captains
Fire Station No 11—65 Massillon rd

AKRON PUBLIC-LIBRARY BOARD

J P Dice W L Davis Hugh Allen Mrs Jonathan
Taylor Mrs W E Pardee C Blake McDowell
Augustus LaCroix W H Collins librarian, meets
3d Thursday afternoon of each month cor E
Market and High

UNIVERSITY OF AKRON

250-302 E Buchtel ave—J W Thomas chairman C G
Roetzvel vice chairman P W Litchfield H J Al-
brecht, L L Judd Mrs T A Chittenden J W
Schade L J Ferstein C E Smoyer directors

PUBLIC SCHOOLS

Board of Education

Regular meetings in Central High School Building
alternate Mondays at 4 p m after the 1st Mon-
day in January—Irene Moses Deatherage clerk-
treas Thomas W Gosling supt R H Waterhouse
asst supt M M Konarski in charge of bldgs and
grounds office Central High School attendance
dept offices Perkins School

Members of the Board

G W Sherman pres M L Murphy A R Ritzman Ed
S Conner C R Foust vice pres Mrs Blanche E
Hower, Mrs Nellie M Scott

Board of City School Examiners

Thos W Gosling, Isabel R Wilson S B Moul

Supervisors

Elizabeth Mitchell art Nellie L Glover, music
Horace M Jellison, vocational education Dr D E
Chase school dentist

School Buildings

John R Buchtel High School—Copley rd, between
Moreley and Glendora aves, C J Bowman prin-
cipal

Central High School—Forge between College and
Union J Ray Stine principal
East High School—N Martha ave Otis C Hatton
principal
Ellet High School—Canton rd R G Hyre principal
Garfield High School—Cor. Beardesley and E Arch-
wood ave A D Ladd principal
Kenmore High School—2135 15th S W W F Rimer
principal
North High School—Gorge blvd near E Tallmadge
ave H R Smith principal
South High School—W Thornton near Main C L
Bryant principal
West High School—S Maple opp Balch, J W Flood
principal
Allen School—Cor Main and Thornton E P Lillie
principal
George Barber School—Garry rd Janet Morrison
principal
Bettes School—North Park ave John W Hall prin-
cipal
Betty Jane School—Darrow rd Lloyd P White prin-
cipal
Bowen School—West side N Broadway Mary J
Spuller principal
Bryan School—Charles near N Howard M Lillian
Madden principal
Colonial School—4th S W Mrs Blanche V Boyd prin-
cipal
Crosby School—Northwest cor Smith and West
Mrs Fannie B Zook principal
Geo W Crouse Sr School—Diagonal road Harriet M
Jones principal
Fairlawn School—Meadowcroft dr Mrs Hazel B Sel-
lers principal
Samuel Findley School—W Tallmadge ave Katherine
B Caswall principal
Firestone Park School—Girard between Lindenwood
and Palm aves M Iola Williams principal
Forest Hill School—Fouse ave Nellie B Haymaker
principal
Fraunfelter School—Cor Arlington and Buchtel ave,
Bessie J Householder principal
Nathan I. Glover School—Hammel cor Cole ave H L
Armstrong principal
Benj F Goodrich School—700 LaFollette Dorothea M
Derrig principal
Grace School—Cor Exchange and Maple I C Roll
principal
Harris School—Dayton north of E Cuyahoga Falls
ave Bessie F Curfman principal
M C Heminger School—2223 11th S W Mrs Florence
Selby principal
Henry School—Cor Forge and Arch, Mina L Adams
principal
Highland Park School—W Waterloo rd cor 26th S W,
Robt B Jones principal
David L Hill School—Austin ave E D Bates prin-
cipal
H V Hotchkiss School—Dorcas ave cor Norton ave,
Harriet F Cutlow principal
Howe School—Cor Bowers and Bartges, Alice N Mc-
Arter principal
Otis Hower Vocational School Hower Bldg 31 W
Market H M Jellison acting principal
Andrew Jackson School—E Cuyahoga Falls ave cor
Clifton ave, Mrs Erzell S Bess principal
Jennings School—223 E Tallmadge ave H R Smith
principal
Kent School—Arlington between Exchange and Case
ave Anna F Parker principal
King School—Cor Merriman road and W Tallmadge
ave G F Weber principal
Lane School—Lane st cor Howe W H Kopf prin-
cipal
Lawndale School—25th S W cor W Wilbeth rd Mrs
Jennie Adams principal
Leggett School—North side Thornton between Sumner
and Allyn L C Noakes principal
Lincoln School—North side W Crostler, Isabel R Wil-
son principal
McBright School—Cor Cole ave and Sherman, J A
Dittmore principal
Margaret Park School—Manchester road near W
South Cora L Covey principal
Frank H Mason School—Cor Beaver and Corley
Miller School—Steiner ave Elizabeth M Mercer prin-
cipal
MtHope School—Romig rd L E Bauman principal
Perkins School—Cor Exchange and Bowers U M Mc-
Caughy principal
Pfeiffer School—9th S W cor Polk ave Mrs Grace
M Putnam principal
Portage Path School—S Portage path, Mrs Hazel B
Sellers principal
Geo T Rankin School—Cor Storer and Stadelman
aves, Mary L Myers principal
W F Rimer School—Manchester rd Maude Baughin
principal
Robinson School—Cor Fourth ave and Chittenden A
J Dillehay principal
Ferdinand Schumacher School—Greenwood ave south
of Copley rd, Stella L Potschner principal
Seiberling School—Corner Brittain road and Newton,
Nonetta Gladwin principal
Fred E Smith School—18th S W cor Chester Mary
H Finney principal

Spicer School—Carroll between Brown and Spicer
Etta McVean principal
Alvin C Voris School—E Wooddale ave between
Glenmount ave and S Firestone Blvd Julia H
Storing principal
Windemere School—Frmmons ave cor Windemere ave
Fern Dudley principal

PAROCHIAL SCHOOLS**Catholic**

St Bernard's School—Cor Broadway and Center in
charge of Sisters of St Dominic
St Mary's School—721 Coburn in charge of Sisters
of The Immaculate Heart of Mary
St Vincent's High School—154 W Market in charge
of Sisters of The Immaculate Heart of Mary
St Vincent's School—Maple st near W Market in
charge of Sisters of The Immaculate Heart of
Mary
St Vincent's Academy—22 S Walnut in charge of
Sisters of The Immaculate Heart of Mary
Parish School of Annunciation—93 Kent in charge
of Sisters of The Holy Humility of Mary
Sacred Heart Academy—284 S Broadway in charge
of Sisters of St Dominic
St Hedwig's School—211 Glenwood ave in charge of
Sisters of St Joseph
St Martha's School—300 F Tallmadge ave in charge
of Sisters of The Holy Humility of Mary
St Paul's School—Brown ext (Firestone Park) in
charge of Sisters of St Dominic
Our Lady of The Fims School—1230 W Market in
charge of Sisters of St Dominic
St Sebastian's School—Mull ave in charge of Sisters
of The Holy Humility of Mary
Immaculate Conception School—16th S W cor Battles
ave in charge of Sisters of St Joseph
St John The Baptist School—1033 Clay near Stanton
ave

Lutheran

Zion Lutheran—E Bowery near High

Hebrew

Akron Talmud Torah—273 Euclid ave
Akron Talmud Torah (Jewish Center Branch) 220 S
Balch

CUYAHOGA FALLS CITY OFFICIALS

City Bldg cor Front and Broad bld
Mayor—Geo D Porter
Director Public Service—J G Murray
Director Public Safety—D H Richards
Solicitor—A L Sidnell
Auditor—J E Preston
Treasurer—M E Brown
Supt of Streets—Matthew Boyd
Building Inspector—M A Yotcr
Chief of Police—R H Duffy
Chief Fire Dept—M E Harrington
Supt of Relief—J F Finerty
Sunt Cemetery—Mrs Elizabeth Clapp Hoots
Health Commissioner—Dr R H Markwith

City Council

Meets 1st and 3d Tuesday evenings of each month in
City Bldg, G W Clack pres J W Haines clerk

Members

1st Ward—H A Harrington
2d Ward—A A Wendt
3d Ward—F J Miller
4th Ward—W C Hall

Members at Large

Fred Bolich N E Reemsnyder, K P Ruggles

Board of Control

Geo D Porter Mayor J G Murray Director Public
Service D H Richards Director Public Safety

Board of Health

Dr H I Cozad chairman W C Bierce S S Hertzler
Mrs C M Walsh Mrs Max R Read Dr R H
Markwith (Akron O) health commissioner

Civil Service Commission

P C Laybourne J E Meier R J Hough

Sinking Fund Trustees

W F Williston Chas Palmer C H Slattery, N H
Rook J E Preston sec

City Planning Commission

I G Murray pres G D Porter, C C Marshall A B
Season R C Durst

RECREATION BOARD

John Grotzinger E C Clifford Mrs Frank Miles,
Mrs Irene Senn, Mrs Chester Cox

BOARD OF EDUCATION

Meets 1st and 3d Friday evenings of each month in
High School Bldg 2300 4th at C E Nihousen pres
Mrs Irene Senn vice pres L J Bourman K T
Wright E C Clifford members A B Season clerk-
treas Gilbert Roberts supt of instruction, M D
Preston jr attendance officer

School Buildings

High School—2300 4th
Broad St School—440 Broad Blvd
Crawford School—2679 3d
East School—2975 Germaine
Grant School—1201 Grant ave
Lincoln School—3131 Bailey rd

PAROCHIAL SCHOOLS**Catholic**

St Joseph's School—1909 3d

BOARD OF ELECTIONS

H V Sohn and Chas R Gray deputies

U S GOVERNMENT**Department of Justice**

Referee in Bankruptcy—H L Snyder 724 2d Natl
Bldg
Commissioner—W J Laub 615 2d Natl Bldg

TREASURY DEPARTMENT**Customs Service**

Deputy Collector—E M McCarty 229 Postoffice Bldg

Internal Revenue Service

V R Dows division chief 217 Postoffice Bldg

Internal Revenue Agent

Office 213 Postoffice Bldg

INFIRIOR DEPARTMENT**U S Pension Examining Surgeons**

Dr F B Poltz pres Dr H J Gordon sec Dr I M Ran-
kin treas, Dr C W Averell

DEPARTMENT OF AGRICULTURE**United States Weather Bureau**

L J Fangman meteorologist Akron Municipal Airport

POSTOFFICE DEPARTMENT

Postoffice Federal Bldg cor E Market and Prospect
Postmaster—Lloyd D Carter
Asst Postmaster—Geo T McKeen

INCORPORATED COMPANIES

NOTE.—Unless otherwise stated all companies are
Ohio corporations

A C F Transportation Co Inc 241 James inc 1931
capital 512 shares common no par
A C & Y Co 704 A C & Y Bldg inc 1927 capital
15 000 shares common no par
A C & Y Terminal Properties Co 704 A C & Y Bldg,
inc 1913 capital 1 000 shares common no par
A-R Products Corp 72 N Main inc 1927 capital
\$52 000
Acme Insurance Agency Inc 368 S Main inc 1931,
capital 300 shares no par
Acme Mortgage Co 1069 S Main inc 1927 capital
\$50 000
Acme Realty Sales Corp 368 S Main inc 1932
Actual Business College Inc 105 E Market inc 1928
capital \$10 000 preferred and 2 000 shares no par
common
Adams Chas H Co 791 E Market inc 1926 capital
\$10 000
Adams H J Company 624 2d Natl Bldg, inc 1919
capital \$50 000
Adamson Machine Co 730 Carroll inc 1907 capital
\$500 000
Advance Rubber Co 1796 E Market inc 1932 capital
\$20 000
Air Services Inc Akron Municipal Airport inc 1929
capital \$100 000
Airport Golf Course Inc 206 Metropolitan Bldg inc
1970, capital \$50 000
Airport Souvenir & Novelty Co, Akron Municipal
Airport inc 1931 capital \$2 000
Akers & Harpham Co 1065 Dublin inc 1913, capi-
tal \$25 000
Akron Agencies Inc 307, Beacon Journal Bldg inc
1927 capital \$500
Akron Aircraft Studio Inc 207 E South, inc 1932,
capital 70 shares no par
Akron Associates Co 106 S Main inc 1915 capital
\$25 000
Akron Auto Brake Service Inc 404 Water, inc 1930,
capital \$12 000
Akron Automobile Club 368 S Broadway inc 1911
capital \$10 000
Akron Belling Co 74 S Canal inc 1886 - capital
\$200 000
Akron Billiard & Bowling Supply Co 613 S Main,
inc 1920 capital \$36 000
Akron Bronze & Aluminum Co 579 Washington inc
1919 capital \$150,000
Akron Business & Speedwriting School 41 E Market,
inc 1930 capital \$10 000
Akron Can & Hydraulic Co 102 S Howard inc 1823,
capital \$50 000
Akron Canton & Youngstown Ry Co, A C & Y Bldg,
inc 1907 capital \$15 000 000
Akron Cavalry Club 450 Hickory inc 1932
Akron Chamber of Commerce 228 Ohio Bldg, inc
1908 capital \$100 000
Akron Chemical Co 176 N Case ave, inc (Del) 1930,
capital 1 000 shares no par

Akron-Chicago Transportation Co, 357 W Thornton
 Inc 1931
 Akron Citizens System Co 72 E Mill, Inc 1927, capi-
 tal \$375 000
 Akron City Club Co 6th floor Ohio Bldg, Inc 1916
 capital \$75 000
 Akron City Laundry & Cleaning Co 617 S Main Inc
 1923 capital 15 000 shares common no par
 Akron Clinic Inc 513 W Market Inc 1927 capital
 \$35 000
 Akron Clinic Pharmacy 513 W Market Inc 1927
 capital \$1 000
 Akron Coal Co 106 N Main Inc 1914 cap \$2 000 000
 Akron Coal Merchants' Credit Exchange Inc 70 E
 South Inc 1928
 Akron Coca-Cola Bottling Co, 101 N High Inc 1928
 capital \$200 000
 Akron Commercial Building Co 316 S Main Inc 1917
 capital \$10 000
 Akron Commercial Securities Co 316 S Main Inc
 1927 capital \$100 000
 Akron Credit Bureau Inc 290 S Main Inc 1929 capi-
 tal 10 000
 Akron Development Co 10 E Mill Inc 1917 capital
 \$6 000
 Akron Dry Goods Co 18 S Main, Inc 1927, capital
 \$275 000
 Akron Eagle Printing Co 31 W Market, Inc 1929
 capital \$12 000
 Akron Electrical Contractors Assn Inc 640 N Main
 Inc 1929
 Akron Engraving Co 332 S High, Inc 1903 capital
 \$150 000
 Akron Equipment Co cor E Exchange and Annadale
 ave Inc 1917 capital \$225 000
 Akron Finance Co 205 United Bldg Inc 1924 capi-
 tal \$1,000
 Akron Floors Co 225 W F'xchange, Inc 1930 capital
 250 shares common no par
 Akron Franklin Co 427 W Exchange Inc 1931 capi-
 tal \$25 000
 Akron Furniture Co, 254 S Main Inc 1924, capital
 \$300,000
 Akron Gear & Engineering Co 42 E South, Inc 1912
 capital \$75 000
 Akron General Insurance Agency Co, 174 S Main, Inc
 1920 capital 400 shares common no par
 Akron Gravel & Sand Co 451 S Main Inc 1908 capi-
 tal \$50 000
 Akron Grocery Co 155 S Broadway Inc 1889 capi-
 tal \$1 000 000
 Akron Guaranteed Mortgage Co 206 2d Natl Bldg
 Inc 1917 capital \$1,000 000
 Akron Hebrew Congregation 133 Merriman rd, Inc
 1865
 Akron Homes Co 506 Ohio Bldg, Inc 1917 capital
 \$200 000
 Akron House & Factory Cleaning Co, 521 Metro-
 politan Bldg Inc 1930 capital \$25 000
 Akron Humane Society 512 Akron S & L Bldg Inc
 1909
 Akron I O O F Temple 277 E Mill, Inc 1918, capital
 \$100 000
 Akron Industrial Salvage Co 936 Hazel, Inc 1918
 capital \$509 000
 Akron Institute of Music Inc 102 S High Inc 1929
 capital \$15 000
 Akron Jewelers Supply Inc 1922 1st-Central T Bldg
 Inc 1930 capital 250 shares no par
 Akron Jewish Center 220 S Balch Inc 1924
 Akron K of C Building Co 1324 Firestone pkwy, Inc
 1916 capital \$100 000
 Akron K & J Beauty Supply Co 31 W Market Inc
 1931 capital \$500
 Akron Lump Co 600 S High Inc 1918 cap \$100,000
 Akron Law School Inc 57 E Market, Inc 1932 capi-
 tal 500 shares no par
 Akron Leasehold Co - 218 Delaware Bldg, Inc 1915
 capital \$10 000
 Akron Lettier Shop Inc 21 S Main Inc 1929, capital
 \$5,000
 Akron Life Underwriters Inc 1920 1st-Central T
 Bldg Inc 1932
 Akron Lodge No 62 Loyal Order of Moose 124 S
 Main Inc 1922
 Akron Machine Mold Tool & Die Co 1848 Front (C F)
 Inc 1920 capital \$100,000
 Akron Malt Products Co 519 Grant, Inc 1931 capi-
 tal \$10 000
 Akron Mattress Mfg Co 692 Miami Inc 1908, capital
 \$200 000
 Akron Mirror & Glass Co, 180 E South, Inc 1926
 capital \$10 000
 Akron Morris Plan Bank 415 S Main Inc 1917 capi-
 tal \$100 000
 Akron Motor Cargo Co 144 N Union Inc 1931, capi-
 tal \$500
 Akron Motor & Generator Co Inc 216 Beaver, Inc
 1927 capital \$13 000
 Akron News Inc, 165 W Exchange Inc 1927 capital
 \$5 000
 Akron Oil Heating Co 716 Noble ave, Inc 1925 capi-
 tal \$5 000
 Akron Oldsmobile Co 890 E Market Inc 1923 capi-
 tal \$10 000
 Akron Operating Co Inc 41 S Main, Inc (N Y) 1924
 Akron Oyster House Co 213 E Market Inc 1932
 capital \$10 000
 Akron Panhellenic Club, 23 S Balch Inc 1920
 Akron Paper Products Inc 838 S Main Inc 1930
 capital 100 shares no par
 Akron Parcel Delivery Inc 597 S Main Inc 1928
 capital 100 shares no par value
 Akron Parts Co 16 E Chestnut Inc 1925 capital
 \$15 000
 Akron Peoples Outfitting Co 47 S Howard Inc 1916
 capital \$40 000
 Akron Pharmacy Co cor Main and Market Inc 1913
 capital \$45 000
 Akron Porcelain Corey ave Inc 1890 capital \$100 000
 Akron Portage Printing Co 31 W Market Inc 1930
 capital \$25 000
 Akron Property & Mortgage Co 174 S Main Inc
 1928, capital \$250 000 preferred and 10 000 shares
 common no par
 Akron Pump & Supply Co 60 Cherry Inc 1926
 capital \$25 000
 Akron Pure Milk Co 273 W Bowers Inc (Del) 1929,
 capital 1 000 shares common no par
 Akron Real Estate Board 508 2d Natl Bldg Inc 1912
 Akron Retail Grocers Assn 516 Wooster ave Inc
 1909
 Akron Roofing Co 54 E South Inc 1905 capital
 \$5,000
 Akron Rural Cemetery Assn Glendale ave Inc 1839
 Akron Rye Bread Co 888 Douglas Inc 1919 capital
 \$50 000
 Akron Savings & Loan Co 156 S Main org 1885
 capital \$5 000 000
 Akron Scrap Iron Co 621 S High Inc 1920 capital
 \$100 000
 Akron-Selle Co 40 E Chestnut Inc 1903 capital
 \$200 000
 Akron Soap Co Cuyahoga ext, Inc 1904 capital
 \$50,000
 Akron Spice Mills Inc 461 S Main Inc 1924 capital
 \$10 000
 Akron Standard Auto Co 380 S Broadway Inc 1928
 capital 250 shares no par
 Akron Standard Mold Co 1624 Englewood ave, Inc
 1918 capital \$200 000
 Akron Stationery Co 1710 4th (C F) Inc 1930, capital
 \$500
 Akron & Summit County Federation of Women's
 Clubs 515 Metropolitan Bldg Inc 1920
 Akron Supersteel Castings Inc 740 Carroll, Inc 1932
 capital \$15 000
 Akron Tile & Fireplace Co 50 W Market Inc 1916
 capital \$30 000
 Akron Towel Supply Co, 423 Wabash ave Inc 1923
 capital \$150 000
 Akron Transportation Co 47 N Main Inc 1930 capi-
 tal \$70 000
 Akron Travel Bureau Inc 6 E Mill, Inc, 1932 capital
 \$15 000
 Akron Trout Club 2 S Howard Inc 1915
 Akron Truck Sales Co 870 E Market Inc 1932, capi-
 tal 400 shares no par
 Akron Truss Co, 1020 S High Inc 1905 capital
 \$50 000
 Akron Typesetting Co, 37 N High Inc 1923 capital
 \$10 000
 Akron Tyrowelder Co cor E Exchange and Annadale
 ave Inc 1925 capital 100 shares common no par
 Akron Union Passenger Depot Co, 245 E Market Inc
 1890
 Akron University Club Co 105 Fir Hill Inc 1910
 Akron Varnish Co Firestone pkwy, Inc 1897 capital
 \$500 000 preferred and 5 000 shares common no
 par
 Akron Vitrolite & Tile Co, 276 Water Inc 1931, capi-
 tal 200 shares no par value
 Akron Welding & Spring Co, 940 S High Inc 1912
 capital \$10 000
 Akron Window Glazing Inc 32 W Market Inc 1931
 capital \$4400
 Akron Wood Products Co cor Home and Bowers ave
 Inc 1903 capital \$100 000
 Akron-Wooster Coach Line Inc 274 Park, Inc 1928
 capital \$25 000
 Alamo Auto Trimming Co 419 W F'xchange Inc 1925
 capital \$10 000
 Albrecht Barber Supply & Drug Co 185 W Market
 Inc 1908 capital \$15 000
 Albrecht Building Co 750 E Tallmadge ave, Inc 1924
 Albrecht Fred W Grocers Co 750 E Tallmadge ave
 est 1890 Inc 1920, capital \$1 500 000
 Albrecht Inc 750 E Tallmadge ave Inc 1929 capital
 \$750 000
 Alcazar Beauty Shop 621 W Market Inc 1927, capital
 \$25 000
 Allard-Schiefer-Parham Co 303 United Bldg Inc
 1926 capital \$5 000
 Allen Land Co 603 E Market, Inc 1926
 Allen Radio & Electric Inc 5 W South Inc 1931,
 capital \$2 000
 Allied Construction Industries Credit Bureau Inc 640
 N Main Inc 1930
 All States Freight Inc 729 S Arlington, Inc 1931
 capital 150 shares no par
 Alumni Association U of A office University of Akron
 Amazon Rubber Corp 1796 E Market, Inc 1928,
 capital 10,000 shares common no par

American Anode Inc 60 Cherry Inc 1926
 American Instruments Co 2812 Vincent (C F), Inc
 1931 capital 300 shares no par
 American Printing & Publishing Co 928 E Market,
 Inc 1927 capital \$32 000
 American Storage & Transfer Co 100 Beech Inc 1930
 capital \$500 000
 American Tire Alliance Inc 2722 1st-Central Trust
 Bldg Inc 1932 capital 100 shares no par
 American Vitrlified Products Co 15 Broad Inc (N J)
 1900 capital \$1 750 000 preferred and \$3 500 000
 common
 Apex Dry Cleaners 907 S Main Inc 1930 capital
 \$4 500
 Arcade Garage Inc 41 S High Inc 1928 capital
 \$300 000
 Arlington Drug Co 994 E Market Inc 1916 capital
 \$20 000
 Arlington Finance Co 206 2d Natl Bldg Inc 1928
 capital \$26 000
 Armstrong & Kendig Inc 550 Johnston Inc 1930
 capital 250 shares no par
 Arrow Secret Service Inc 501 Everett Bldg Inc 1931
 capital \$5,000
 Associated Holdings Co, 174 S Main Inc 1919, cap-
 ital \$200 000
 Aster Cash Markets Co 124 S Main Inc 1929
 capital \$50 000
 Atlantic Foundry Co' 152 Beaver, Inc 1905 capital
 \$500 000
 Atlantic Warehouse Co 2798 Front (C F) Inc 1928
 capital 500 shares no par
 Atlas Wrecking Co 972 Hazel Inc 1930 capital
 \$10 000
 Auldfarm Realty Co 611 2d Natl Bldg Inc 1918
 capital \$10 000
 Austin Print Works Co 34 Cherry, Inc 1919 capital
 \$50 000
 Automotive Steam Engine Corp, 209 Buckeye Bldg
 Inc 1932
 Averill Dairy Co Inc 445 W Cedar Inc (N J) 1929
 Baker Henry C Inc 814 Sackett ave (C F) Inc 1928,
 capital \$20 000
 Baker-McMillen Co 134 E Miller ave Inc 1890 cap-
 ital \$120 000
 Balau's Cut-Rate Stores Inc 48 W Bartses Inc
 1931 capital \$20 000
 Bankers Guarantee Title & Trust Co, 191 S Main, Inc
 1911 capital \$200 000
 Bankes W J Co Inc 470 E Market Inc 1931 capital
 250 shares no par
 Banning Cotton Mills 204 Ohio Bldg Inc (Ga) 1920,
 capital 2 600 shares no par
 Barborton Laundry Co 1624 Englewood ave Inc 1920
 capital \$50 000
 Barborton Realty Co 2206 1st-Central T Bldg, Inc
 1903 capital \$10 000
 Barnwell & Co 313 Ohio Bldg Inc 1923 capital
 \$200 000
 Barr R W Printing Co 330 W Exchange Inc 1927,
 capital \$10 000
 Barstow & McCurdy Inc 31 N Summit Inc 1925
 capital 500 shares no par
 Baum O W Co 916 2d Natl Bldg Inc 1930 capital
 250 shares no par
 Beacon Journal Building Co 134-140 E Market Inc
 1927 capital \$1 000 000
 Beacon Journal Co 134-140 E Market est 1839 Inc
 1897 capital \$500 000
 Beck's Delicatessen Co 24 W Market Inc 1923
 Benzoco Inc 800 E Tallmadge ave Inc 1926, capital
 15 000 shares common no par
 Berkshire Investment Corporation, 827 2d Natl Bldg
 Inc 1932
 Berthold Electric & Engineering Co 368 Water Inc
 1920 capital 300 shares no par
 Bessler Disappearing Stairway Co 1900 L Market
 Inc 1910 capital \$50 000
 Best Furniture Inc 363 S Main Inc 1925 capital
 \$50 000
 Better Bread Co 587 S High Inc 1930 capital
 \$500 000
 Better Business Bureau of Akron Inc 507 City Hall
 Inc 1921
 Beynon Chevrolet Co 828 S Main Inc 1927 capital
 \$75 000
 Bickford Laboratories Co Inc 85 Goodyear Blvd, Inc
 1921 capital \$50 000
 Big Four Transportation Co 1395 Firestone pkwy
 Inc 1931 capital \$1 000
 Biggs Boiler Works Co 1007 Bank Inc 1900 capital
 \$75 000 (\$1 000 000 invested)
 Billow Co 113 Ash, established 1875 Inc 1919 cap-
 ital \$50 000
 Block Bros Inc 61 S Main Inc 1931
 Blue Ribbon Farms Inc 1409 Kenmore Blvd Inc 1931
 Bollinger Paper Co 286 Sherman Inc 1926, capital
 \$10 000
 Booth B V Co 160 Ash Inc 1928 capital \$175 000
 Bornfeld Realty Co 1003 Akron S & L Bldg Inc 1928
 capital \$1,000
 Botzum Bros Co 100 N High, Inc 1914 capital
 \$500 000
 Botzum Bros Property Co 100 N High Inc 1924, cap-
 ital \$50 000
 Botzum Theatres Co 12 S Main Inc 1919, capital
 \$500 000
 Bowdle O E Inc 402 2d Natl Bldg Inc 1928 capital
 300 shares no par
 Braddock Co 1802 1st-Central T Bldg Inc 1932 cap-
 ital 400 shares common no par
 Brady Agency Inc 1509 Jefferson ave Inc 1931
 capital 250 shares no par
 Brady John J Plastering Co 1623 East ave Inc 1928
 capital \$15 000
 Brennan Co 62 S Canal, Inc 1919 capital \$50 000
 Brewster-Arlington Land Co 311 S High Inc 1909
 capital \$50 000
 Bridgwater Machine Co, 37 Cherry Inc 1906 capital
 \$250 000
 Brito Star Oil Co 569 S Main Inc 1923 capital
 \$150 000
 Broadway Realty Co 401 Permanent Sav & Loan
 Bldg Inc 1914 capital \$10 000
 Brodie Electric Shop Inc 2107 Front (C F), Inc 1929,
 capital \$500
 Brook Point Improvement Co 702 2d Natl Bldg, Inc
 1927 capital \$100 000
 Brown-Graves Co 191 E Miller ave Inc 1899 capital
 \$500 000
 Bruens Co 1406 Sackett ave (C F) Inc 1932 capital
 250 shares no par
 Bruner-Goodhue-Cooke-Cranz Inc 156 S Main est
 1870, Inc 1931 capital 500 shares no par
 Buckeye Building Co 65 E Mill Inc 1927 capital 200
 shares no par
 Buckeye Chemical Co rear 17 E Bartses, Inc 1901
 capital \$5 000
 Buckeye Cycle Co 65 E Mill Inc 1909 capital \$50 000
 Buckeye Radio Service Co 65 E Mill Inc 1922, cap-
 ital 500 shares no par
 Bug Inc Summit Beach Park, Inc 1925, capital
 \$25 000
 Burgan-Mason Co 131 Portage trail (C F) Inc 1926
 capital 500 shares no par
 Builders Exchange Building Co 640 N Main Inc 1925
 capital \$30 000 class A stock \$20 000 class B
 stock
 Builders Supply Co 538 E South Inc 1912 capital
 \$90 000
 Bupp Earl A Inc 253 E Cuya Falls ave Inc 1929
 capital \$5 000
 Burger Iron Co 1324 Firestone pkwy Inc 1896 cap-
 ital \$500 000
 Burkhardt Consolidated Co 918 Brown est 1880 Inc
 1923, capital \$1 500 000
 Burns Motor Co 68 W Exchange Inc 1925 capital
 \$30 000
 Burt Air Filter Corp 911 S High, Inc 1930 capital
 \$25 000
 Burt Building Co 44 E South Inc 1916, capital
 \$100 000
 Burt Drug Co 1115 Brown Inc 1929 capital \$8 000
 Burt Mfg Co 44 E South Inc 1902 capital \$150,000
 Business Center Holding Co 174 S Main Inc 1929,
 capital \$225 000
 Butler-Amer Agency Co 602 2d Natl Bldg Inc 1927
 capital \$20 000
 Buxbaum A Co, 120 Ellnor ave Inc 1929, capital
 15 000 shares common no par
 Byrider Bros Co 365 S Main Inc 1908 capital \$50 000
 C P & L Building Co 47 W Exchange Inc 1921
 capital \$200 000
 C W & P Construction Co 917 2d Natl Bldg Inc 1920,
 capital \$50 000
 Cahill H P Plumbing Co 14 S Canal Inc 1907 cap-
 ital \$20 000
 Callinan Attractions Inc 621 2d Natl Bldg Inc 1928
 Camp Bros Co Mogadore rd ext Inc 1921 capital
 \$500 000
 Camp L W Co, 979 Grant Inc 1902 capital \$100,000
 Campfield-Hickman Co, 788 Kenmore Blvd Inc 1917,
 capital \$150 000
 Canal Building Co 41 E Mill Inc 1916 capital
 \$10 000
 Carburetor Parts & Service Co 376 W Bowery Inc
 1932 capital \$3 000
 Carle Electric Construction Co 425 Ohio Bldg Inc
 1917 capital \$25,000
 Carmichael Construction Co, 148 E Miller ave Inc
 1911 capital \$100 000
 Carrigan Francis E Co 94 E Market Inc 1932
 capital \$10 000
 Carroll Finance Co 203 Everett Bldg Inc 1930 cap-
 ital \$150 000
 Carter-Jenkins Agency Co, 68 E Mill Inc 1926 cap-
 ital \$25 000
 Cartwright E G Inc 286 Pioneer, Inc 1928 capital
 \$10 000
 Cassletton Land & Improvement Co 208 Delaware,
 Bldg Inc 1926 capital \$200 000
 Catholic Service League 282 W Market Inc 1919
 Central Associated Realty Co 403 Ohio Bldg Inc
 1916 capital \$360 000
 Central Fuel Inc 75 N Main Inc 1932 capital 250
 shares no par
 Central Garage Co, 132 Ash Inc 1919, capital
 \$500 000
 Central Hardware & Factory Supply Co 200 S Main
 Inc 1919 capital \$350 000 preferred and 250 000
 shares common no par
 Central Market Co, 125 S Main Inc 1918 capital
 \$25 000

Central Union Discount Co. 139 S Main inc 1921 capital \$2 000 000
 Chaney Automotive Supply Co Inc 311 E Cuya Falls ave inc 1932 capital \$25 000
 Charvoz Sales Inc 379 E Market inc 1932 capital 500 shares common no par
 Chestnut Hill Cemetery Assn Chestnut Blvd and Sackett ave (C F) inc 1927
 Chestnut Ridge Dairy 2776 Albrecht ave inc 1932 capital \$50 000
 Citizens Savings & Loan Co 96 E Market inc 1909 capital \$300 000
 City Baking Co 532 Grant inc 1923 capital \$65 000
 City Hospital of Akron 525 E Market inc 1904
 City View Storage Co 70 Cherry, inc 1926 capital \$23 892 36
 Clark E T Rubber Co 585 LaFollette inc 1931 capital \$10 000
 Clark Herbert S Co 393 W Exchange inc 1923, capital \$10 000
 Clark-McDaniel-Fisher & Spelman 31 N Summit inc 1924 capital \$50 000
 Clark Stores Inc 537 S Arlington, inc 1931 capital 100 shares (no par)
 Claude Neon of Ohio Inc 861 E Tallmadge ave inc 1932 capital \$100 000
 Clemmer-Noah Construction Co 470 E Market inc 1914 capital \$150 000
 Coble & Bauer Drug Co 225 N Howard, inc 1932 capital 250 shares no par
 Collins-Alexander Agency Co 227 W Bowery inc 1913 capital \$2 500
 Collins-Alexander Co 227 W Bowery inc 1918 capital \$100 000
 Collins Drug Co 135 S Main inc 1926 capital 300 shares no par
 Colmar Realty Co 317 W Bowery inc 1928 capital \$315 000
 Colonial Cleaning Co 21 Wigley ave inc 1929 capital \$25 000
 Colonial Furniture Upholstering Co Inc 140 N Union inc 1929 capital \$10 000
 Colonial Insulator Co 973 Grant inc 1904 capital \$200 000
 Colonial Salt Co 2065 Manchester rd inc 1907 capital \$1 300 000
 Columbia Printing Co 31 W Market inc 1914 capital \$25 000
 Columbia Silica Co Akron-Copley road inc 1923 capital 5 000 shares no par common
 Comet Milling Co 306 2d Natl Bldg inc 1914 capital \$30 000
 Commercial Bank & Trust Co 316 S Main inc 1907 capital \$350 000
 Commercial Insurance Agency Co 316 S Main inc 1920 capital \$10 000
 Commercial Office Supply Co 105 E Market inc 1932 capital 250 shares no par
 Commercial Printing & Lithographing Co 47 W Exchange est 1896 inc 1899 capital \$350 000
 Community Building Co 228 Ohio Bldg inc 1919 capital \$500 000
 Conart Motor Co 1908 Front (C F) inc 1932 capital 250 shares no par
 Conart Motor Sales Inc 956 S Main inc 1928 capital 1000 shares no par value
 Conti Cleaners & Dyers Inc 494 E Cuya Falls ave inc 1928
 Cook Bros Fire Sales Inc 65 W Exchange inc 1928 capital \$20 000
 Cook G L & Son Co 991 Kenmore Blvd inc 1918 capital \$10 000
 Cook R S Clothing Co 121 S Main, inc 1932 capital 500 shares no par
 Cooper Corporation 202 Broadway E (C F) inc 1919 capital \$2 300 000
 Corbin Realty Co 264 E Market inc 1926 capital \$500
 Costigan-Shroyer Construction Co 106 N Main inc 1924 capital \$20 000
 Cotter Warehouses Inc 235 E Mill inc 1926 capital 500 shares common no par
 Craftsman Printing Co 161 W Exchange inc 1922 capital \$50 000
 Cramer Sales & Engineering Co, 333 E Market inc 1925 capital \$35 000
 Crano Louis Inc 206 Crosby inc 1928 capital \$500
 Crawford R K Land Co 1802 1st-Central T Bldg inc 1919 capital \$10 000
 Crescen. Insurance Agency & Building Co 506 Ohio Bldg inc 1931 capital \$10 000
 Crisp Fred J Inc 710 N Main, inc 1929 capital \$25 000
 Crisp-Triplett Inc 416 2d Natl Bldg inc 1930 capital 125 shares no par
 Croft Wall Paper & Paint Co 271 S Main, inc 1926 capital \$15 000
 Crouse Clay Product Co 550 E South inc 1913 capital \$100 000
 Crown Rubber Sundries Inc 884 S High inc (Del) 1931, capital \$50,000
 Crystal Swimming Pool Inc, 2600 1st-Central T Bldg, inc 1932
 Cuyahoga Baking Co 131 Cuyahoga, inc 1920 capital \$75 000
 Cuyahoga Falls Chamber of Commerce 2140 Front (C F) inc 1927
 Cuyahoga Falls Realty Co 1901 Water (C F), inc 1915 capital \$50 000
 Cuyahoga Falls Sanatorium Co, 2005 Newberry (C F) inc 1910 capital \$370,000
 Cuyahoga Oil & Gas Co 2760 Front (C F) inc 1930, capital \$25 000
 Cuyahoga Realty Co 660 N Portage path inc 1910 capital \$50 000
 Cuyahoga River Estates Co 21 N Summit inc 1919, capital \$75 000
 Cuyahoga Valley Savings & Loan Co 117 Portage trail (C F) inc 1933 capital \$600 000
 D & M Acceptance Co 1108 Akron S & L Bldg inc 1929 capital \$50 000
 D P-W Co 71 E Mill inc 1910 capital \$10 000
 D & S Oil & Gas Co 275 N Forge inc 1931 capital 300 shares common no par
 Danner Press Inc 37 N High, inc 1930 capital \$25 000
 Darkow L C & Son Inc 70 E Miller ave inc 1927, capital 250 shares common no par
 Dauntless Plumbing & Electric Co, 18-22 E State inc 1908 capital \$110 000
 Davies & Griffiths Co 956 Kenmore Blvd inc 1920, capital \$50 000
 Davis Co Inc 204 Ohio Bldg inc 1930
 Davis Poncet Co 204 Ohio Bldg inc 1921, capital 250 shares no par
 Day Cleaners & Dyers Inc 414 Bell inc 1929 capital \$25,000
 Day-Lo Sign Co 861 E Tallmadge ave inc 1926, capital 500 shares common no par
 Deles & Co Inc 435 S Main inc 1931 capital \$50 000
 Denholm Bros Co 379 Pearl inc 1927 capital \$10 000
 Derr Co 31 N Summit inc 1921 capital \$50 000
 DeWitt Motor Co 479 N Main inc 1930 capital \$20 000
 Diamond Foundry Co 258 Annadale ave inc 1913, capital \$150 000
 Diamond Land & Improvement Co 138 S Main, inc 1912 capital \$300 000
 Diamond Realty Co 650 N Portage path inc 1912 capital \$15 000
 Dickson Transfer & Trucking Inc, 24 N High, inc 1928 capital \$10 000
 Dishm-Iong Co 577 W Market inc 1917 capital \$40 000
 Dime Building Co 138 S Main inc 1924 capital \$250 000
 Dime Delivery Service Inc 191 1/2 Ash inc 1931 capital \$1 000
 Dime Savings Bank 138 S Main inc 1924 capital \$200 000
 Direct Advertising Corp 151 W Center inc 1931, capital \$10 000
 Diversified Investment Trusts Inc 505 Ohio Bldg inc 1928, capital 500 000 shares no par
 Dollar Cleaners 491 Douglas inc 1925, capital \$5 000
 Dollar Store Inc 877 E Market inc 1930 capital \$10 000
 Domestic Coke Co 165 N Howard inc 1928 capital \$10 000
 Douglas Bros Electricians Inc 569 W Exchange, inc 1929 capital \$25 000
 Dutt Drug Co 7 E Exchange inc 1912 capital \$30 000
 Dye & Allen Land Improvement Co 603 E Market, inc 1916 capital \$25 000
 E Z Patch Co 120 Elinor ave inc 1915 capital \$5 000
 Eagle Home Co 137 E Market inc 1912 capital \$135 000
 Eagle Service Co Tallmadge O inc 1929 capital \$25 000
 East Akron Casting Co 79 Kelly ave inc 1917 capital 100 000 shares common no par
 East Akron Cemetery Co 1135 E Market
 East Akron Machine Co 1635 Englewood ave inc 1919 capital \$50 000
 East Barberton Land Co 208 Delaware Bldg inc 1912 capital \$40 000
 East Market Hotel Co 92 E Market inc 1918 capital \$100 000
 Eastern Cut Rate Stores Co 320 S Main inc 1932
 Eaton-Handy-Harpham Co 10 E Mill inc 1920 capital \$5 000
 Eckard R H Co 624 S Arlington inc 1931, capital \$25 000
 Eclat Rubber Co 2009 Oakwood dr (C F) inc 1919 capital 1695 shares no par prior lien stock and 10 000 shares no par common
 Edfred's Music & Jewelry Store 354 S Main inc 1928
 Edson Electric Service Inc, 72 W Bowery inc 1929, capital \$3 500
 Edson Motor Sales Inc 695 W Bowery, inc 1931, capital \$2 500
 Electric Motor & Repair Co 60 E Bartges, inc 1917, capital \$50 000
 Electric Power Construction & Motor Repair Inc, 569 S Main inc 1931 capital \$10 000
 Electric Service Inc 640 N Main, inc 1931
 Electrolytic Antiseptic Inc 623 2d Natl Bldg, inc 1929 capital 1 000 shares no par
 Elite Baking Co 1089 S Main inc 1917 capital \$10 000

Elko Chemical Co 611 Peoples Bank Bldg inc 1927 capital \$350 000	Frank W J Co 15 S Main inc 1892 capital 250 shares no par
Elks Home, 64 S High inc 1910 capital \$10 000	Franklin Bros Co 49 E Glenwood ave inc 1916 capital \$50 000
Elton s Towing Service Inc 130 Ash, inc 1929 capital 250 shares common no par	Freitag R H Mfg Co 1006 Grant, inc 1923 capital \$150 000
Emid Co, 95 S Howard inc 1929 capital 500 shares no par	Fretcher s Inc 211 Glasgow ave inc 1931 capital 250 shares no par value
Enright Lumber Co 481 Morgan ave inc 1927 capital \$25 000	Galat Packing Co 1472 Kenmore blvd inc 1930 capital \$150 000
Enterprise Mfg Co 217 Ash est 1881 inc 1886 capital \$425 000	Garfield Hotel Co 750 Spring Hill ter inc 1908, capital \$40 000
Equity Savings Co 66 E Mill inc 1922 capital \$500 000	General Coal Co 119 McCoy, inc 1924 capital \$5 000
Esselburn & Ellis Inc 501 Permanent Sav & Loan Bldg inc 1927 capital \$100 000	General Metals Powder Co 31 W Market inc 1932
Evans Agency Co 95 S Howard, inc 1925 capital \$30 000	General Operators Inc 206 E Market inc 1928 capital \$10 000
Evans Wm H Bldg & Loan Assn 95 S Howard, inc 1891 authorized capital \$5 000 000	General Paper & Notion Co 2137 Front (C F) inc 1930 capital \$15 000
Evans Wm H & Sons Co, 95 S Howard inc 1922 capital \$50 000	General Pictures & Supplies Inc 181 E Exchange inc 1932 capital 200 shares no par common
Exchange Food Market 836 W Exchange, inc 1931	General Tire & Rubber Co E Market and Holmes inc 1915 capital \$12 500 000
Exchange Printing Co 924 S High inc 1927, capital \$10 000	Giant Tire & Rubber Co 202 Broadway E (C F) inc 1921 capital \$700 000
Exchange Realty Co 36 Orchard rd, inc 1913 capital \$5 000	Globe Clothing Co of Akron Inc 45 S Howard, inc 1928 capital \$6 000
Fallor Myers Realty Co 332 S High inc 1929 capital \$100 000	Glover Forwarding Co 277 Huntington inc 1932
Fairlawn Heights Co 106 S Main inc 1916, capital \$1 000 000	Golden Rule Finance Co 401 Everett Bldg inc 1931, capital \$25 000
Fairlawn Heights Golf Club Co Wheaton rd inc 1917 capital \$200 000	Good Allotment Co 139 S Main inc 1918 capital \$100 000
Fairlawn Improvement Co, 10 E Mill inc 1929 capital \$100 000	Goodrich B F Co and subsidiaries 500 S Main
Fairlawn Pharmacy Inc s s W Market at Frank blvd inc 1932 capital \$1 000	Goodrich Silvertown Inc 30 W Exchange inc (N Y) 1929 capital \$1 000 000
Fairlawn Reserve Development Co 106 S Main inc 1921 capital \$100 000	Goodyear Heights Realty Co 1144 E Market inc 1918
Fairlawn Riding Club n s W Market inc 1929 capital \$25 000	Goodyear Overlook Realty Co 68 E Mill inc 1926 capital \$20 000
Fairlawn Supply & Coal Co 1863 W Market inc 1918, capital \$150 000	Goodyear Tire & Rubber Co 1144 E Market inc 1935
Fairlawn View Realty Co 1034 2d Natl Bldg, inc 1912 capital \$25 000	Goodyear-Zeppelin Corp, 1144 E Market inc (Del) 1922
Falls Brokerage Co, 2140 Front (C F) inc 1922 capital \$9 000	Gothic Cigar Store Inc 54 E Mill inc 1932, capital 250 shares no par
Falls City Market Inc 2231 Front (C F) inc 1932 capital \$5 000	Gotshall C G Co 508 Ohio Bldg inc 1920 capital \$10 000
Falls Clutch & Machinery Co 113 Portage trail E (C F) inc 1835	Gracy-Wolf Optical Co 21 S Main inc 1917 capital \$25 000
Falls Construction Co 2473 2d (C F) inc 1926 capital \$25 000	Graham Building Co 818 E Market inc 1928, capital \$10 000
Falls Hardware Co 2209 Front (C F), inc 1924 capital \$10 000	Grasline Service Co, 130 Ash inc 1931, capital 250 shares no par
Falls Home Sales Co 1664 State rd (C F) inc 1918 capital \$50 000	Greenlawn Development Co Inc 405 Ohio Bldg inc 1928 capital \$75 000
Falls Improvement Co 1664 State rd (C F) inc 1922 capital \$50 000	Greenwald Al Inc 211 W Market, inc 1928 capital \$25 000
Falls Lumber Co, 15 Broadway E (C F) inc 1909 capital \$200 000	Greenwood s Clothing Inc 984 E Market, inc 1932, capital 250 shares no par
Falls Master Tire Co 206 Broadway E (C F) inc 1929	Griesinger A Co Inc 1063 S High inc 1929 capital \$10 000
Falls Paper Box Co 2834 Vincent (C F) inc 1928 capital 1 500 shares no par	Griner Engraving Co, 44 E Mill inc 1917, capital \$10 000
Falls Recreation Co Inc 338 Portage trail (C F) inc 1932 capital \$1 000	Grocers Institute Inc 290 S Main inc 1929 capital \$500
Falls Rubber Co of Akron Inc 202 Broadway E (C F) inc 1928 capital \$3 350 000	Gruhler Restaurant Inc 37 S Main, inc 1931, capital 500 shares no par
Falls Savings & Loan Assn 2140 Front (C F) inc 1888 capital \$7 000 000	Guth A J & Son Agency Co, 739 1st-Central T Bldg inc 1923 capital \$10 000
Farley Russell & Co 309 Silver inc 1925 capital \$25 000	Haas Chas Co cor Broadway E and Main (C F) inc 1923 capital \$100 000
Federal Oil & Gas Co 109 N Union, inc (W Va) 1916, capital \$2 000 000	Hale Jewelry Inc 12 E Market, inc 1932
Federal Paper & Twine Co, 180 E Mill inc 1924 capital \$200,000	Hale Service Station Supply Co, inc 714 N Main, inc 1932 capital \$5 000
Federal Storage Co 2200 1st-Central T Bldg inc 1927 capital 1 500 shares no par	Hall C P Co 2510 1st Central T Bldg inc 1930, capital 1 000 shares common no par
Federman Co 84 S Main inc 1922, capital \$150 000	Hall C P Co of Calif 2510 1st-Central T Bldg inc 1929 capital 250 shares common no par
Ferriot Bros Inc 219 E Miller ave inc 1929 capital \$50 000	Hamblet Studios Inc 294 W North inc 1928 capital \$25 000
Firestone Battery Co Firestone pkwy inc (Del) 1929	Hammel Business University Inc 57 E Market inc 1932 capital 500 shares no par
Firestone Park Dry Cleaners & Tailors Inc 1497 Aster ave inc 1932 capital 250 shares common no par	Handy E O Co 10 E Mill, inc 1932 authorized capital \$75 000 preferred and 750 shares no par common
Firestone Park Insurance Agency Co 1109 S Main inc 1922 capital \$5 000	Harbaugh B F Co 175 E Market inc 1920 capital \$50 000
Firestone Park Land Co 1109 S Main inc 1916, capital \$500 000	Hardware & Supply Co 525 S High, inc 1905 capital \$1 500 000
Firestone Park Trust & Savings Bank 1115 S Main inc 1916 capital \$200 000	Harris Rubber Co Inc 828 Coburn inc 1929, capital \$5 000
Firestone Steel P Co Firestone pkwy inc 1918	Haun Drug Co 1120 S Main inc 1917 capital \$20 000
Firestone T & R Co 1290 S Main inc 1910	Hazen & Foraker Coal Co 1358 E Market inc 1928, capital \$25 000
First-Central Trust Co, 106 S Main inc 1910 capital \$7 500 000	Heepe Co 37 S Main inc 1913 capital \$20 000
First Savings & Loan Co 497 W Exchange inc 1922, capital \$100 000	Heepe Holding Co 37 S Main inc 1930, capital \$120 000
Fladens Inc 197 S Main, inc 1930 capital \$5 000	Heepe Wholesale Co 37 S Main, inc 1920 capital \$160 000
Flower Marble & Tile Co 56 N Summit inc-1921, capital \$30 000	Heminger-Ritzman Co, 1099 S Main inc 1924 capital \$100 000 preferred and 5 000 shares common no par
Foltz H H Body Corp 82 N Summit inc 1931, capital \$20 000	Henry Lumber Co Inc 232 Torrey, inc 1930 capital \$25 000
Forest Oil Co 1850 E Market inc 1931 capital \$5 000	Herberich-Hall-Harter Co 7 W Exchange inc 1919 capital \$300,000
Foster Office Supply Co, 71 W Bowery, inc 1913, capital \$50 000	Herberich Realty Co, 7 W Exchange inc 1913 capital \$2 000 000
Fouche & Brittain Inc 400 Storer ave, inc 1926 capital \$50 000	Herbst-Myers Inc 590 W Market, inc 1932, capital 250 shares no par

Heslop Realty Co 981 E Market inc 1929 capital \$200 000	Kasch Roofing Co 18 S Canal, inc 1896 capital \$24 500
Higley Construction Co 70 Wigley ave inc 1922, capital \$50 000	Kaufman D W Realty Co 139 S Main, inc 1913, capital \$100 000
Higley Forwarding Co 70 Wigley ave, inc 1931, capital 250 shares no par	Kaufmann Drug Co 150 S Howard inc 1913, capital \$12 000
Hine Heights Allotment Co 139 S Main inc 1916 capital \$30 000	Keller L T Inc, 497 W Exchange inc 1929 capital \$100 000
Holles-Hedden Co 1664 State rd (C F) inc 1916 capital \$50 000	Kenmore Dry Cleaning Co 1080 Kenmore blvd inc 1923 capital \$10 000
Holcomb Wilford Inc 1115 2d Natl Bldg inc 1931 capital \$20 000	Kenmore Gear & Machine Co 1519 Kenmore blvd inc 1926 capital \$20,000
Hollinger-Davidson, Co 85 E Thornton inc 1927 capital \$25 000	Kenmore Savings & Loan Co 940 Kenmore blvd, inc 1919 capital \$500 000
Holub Iron & Steel Co, 2005 Manchester rd inc 1924 capital \$10 000	Kenmore Supply Co 615 Kenmore blvd inc 1909, capital \$35 000
Holub J H Construction Co 322 Rhodes ave inc 1929 capital 300 shares common no par	Kennedy Signs Inc 112 S High inc 1928 capital \$25 000
Holub M Furniture Co 1071 S Main inc 1923 capital \$50 000	Kenneth Hoffman Co The 1795 25th (C F) inc 1929 capital \$25 000
Home Agency Co 1211 E Market inc 1919 capital \$250 000	Kent-Bergin Coal & Iron Co 936 Hazel inc 1932
Homeler Universal Motor Inc 816 E Market, inc 1922 capital \$25 000	Kent Machine Co 113 Portage trail E (C F) inc 1907 capital \$400 000
Hood & Hoover Inc 1151 E Market inc 1932	Keystone Plumbing & Heating Co 620 W Bowery inc 1928 capital \$3 000
Hooven Letter Service Inc 165 N Union inc 1928 capital 1 000 shares common no par	Kibble Bros Co 206 Metropolitan Bldg inc 1923 capital \$25 000
Hopkins & Kipp Auto Electric Inc 353-59 W Bowery inc 1929 capital \$25 000	Kibby Motor Inc 53 N Summit inc 1932 capital 250 shares no par common
Horning Lumber Co 723 E Tallmadge ave, inc 1905 capital \$1 250 000	Killian Mfg Co 1934 S High inc 1930 capital \$330 000
Hotel Pendleton Co 219 E Market inc 1908 capital \$40 000	Kirby & Honeswell Inc 63 E Cuyahoga Falls ave inc 1928 capital \$20 000
Howard Roofing Co Inc 32 N Cherry inc 1929, capital \$10 000	Kirk Stores Inc 188 S Main, inc 1931 capital \$200 000
Howard Building Co, 138 S Main inc 1924 capital \$200 000	Klases Coal & Ice Co 551 S High est 1879 inc 1888 capital \$500 000
Howard Realty Co 95 S Howard inc 1925	Kline & Reynolds Inc 1620 Front (C F) inc 1932 capital \$10 000
Howard Transfer Co 63 N Canal inc 1922, capital \$10 000	Kilvans Sigmund Inc, 132 S Main inc 1925 capital \$20 000
Hower Building Co 31 W Market inc 1905 capital \$1 000	Knapp John Sons Foundry Co 1207 Sweitzer ave inc 1914 capital \$50 000
Hoyer Co 974 E Market inc 1914 capital \$150 000	Knickerbocker Warehouse & Storage Co 36 Cherry, inc 1923 capital \$50,000
Hudson Lumber Co 2120 Manchester rd inc 1925 capital \$50 000	Knight Properties Co 134 E Market inc 1928, capital \$469 141
Hummel & Co Inc 500-502 E Exchange inc 1932 capital \$25 000	Koch J Co 111 S Main est 1848 inc 1907 capital \$100 000
Hyde J Grant Inc 457 E Market inc 1927 capital 1 000 shares common no par	Koib Fred L Co 90 E Mill inc 1927 capital \$10 000
Ideal Family Laundry Inc 195 W Buchtel ave inc 1930 capital \$25 000	Kraft Baking Co 114 E Exchange inc 1929 capital \$50 000
Imperial Electric Co 84 Ira ave inc 1908, capital \$600 000	Kramer Clothing Co 193 S Main inc 1928
Imperial Printing Co 209 1/2 Water inc 1927 capital \$20 000	Kramer-Schonacker Printing Co 23 and 25 Elfinor ave inc 1927 capital \$75,000
Independent Drug Co 362 W Bowery inc 1932 capital \$25 000	Kratz Piano Co 29 S Howard, inc 1911 capital \$10 000
India Realty Co, 148 S Howard inc 1926 capital \$20 000	Kraus-Alexander Construction Co 730 Merriman rd inc 1932 capital \$5 000
India Rubber Review Co 209 Buckeye Bldg inc 1920 capital 4 000 shares no par	Kraus Plumbing & Heating Co 92 Ash inc 1903 capital \$25 000
India Tire & Rubber Co Mozadore O inc 1917 capital \$489 578 preferred and 91 651 shares common no par	Kristee Mfg Co 2249 14th S W inc 1925 capital \$10 000
Industrial Fire Insurance Co 1516 1st-Central T Bldg inc 1910 capital \$500 000	Krumroy Construction Co 225 W Exchange inc 1916, capital \$50 000
Industrial Insurance Agency Co 319 2d Natl Bldg inc 1927 capital \$1 000	Kuitz Lumber Co 384 S Arlington inc 1929 capital \$200 000
Industrials Savings & Loan Co 1209 E Market inc 1917 capital \$3 000 000	L C A Holding Co 405 Flatiron Bldg inc 1917
Inland Hardwood Lumber Co 642 Kathron ave (C F) inc 1928 capital \$20 000	Lade System of Building Survey Co 1335 Arnold ave inc 1920 capital \$25,000
International Latex Corp 305 Ohio Bldg inc 1931 capital 500 shares no par	Ladies Cemetery Association 1841 2d (C F) inc 1905 capital \$15 000
International Radio Topics 8 Portage tr E (C F) inc 1932	Lakemore-Akron Gun Club Inc n s Springfield Lake blvd inc 1927
Investment Service Inc 72 N Main inc 1928, capital \$52 000	Lamparter Real Estate Co 138 S Main inc 1909 capital \$50 000
Jaffe Bros Leather Co 401 S Main inc 1931	Lang C J Clothing Co 35 S Main inc 1905 capital \$100 000
Jaite Grant Display Bkg Co, 85 S Case ave inc 1932, capital 500 shares no par	Lanie Beauty Parlors Inc, 85 S Howard inc 1929 capital \$500
Jenkins Realty Co 311 S High inc 1930 capital 250 shares no par	Lapp Jacob Cooperage Co 1010 Bank inc 1910 capital \$50 000
Jennings Hal K Engineering Co 176 N Case ave inc 1931 capital \$6 000	Lauer M P & Associates, 31 N Summit, inc 1931, capital \$5 000
Jensen Art Forge Co 2045 Main (C F) inc 1932	Lea Drug Co .073 E Market inc 1929 capital \$10 000
Jewish Social Service Federation of Akron 191 S Main inc 1920	LeCharme Catering Inc 834 W Market inc 1931, capital \$25 000
Johns Iowel Supply Co 1470 Englewood ave inc 1925 capital \$40 000	Lehman Drug Co 367 S Arlington inc 1932 capital \$10 000
Johnston Joseph J Construction Co 208 Delaware Bldg inc 1927 capital \$25 000	Lelninger Sheet Metal Co 333 Buckeye inc 1917 capital 200 shares no par common
Jost Fire Service Co 322 S High inc 1925 capital \$25 000	Liberty Operating Co 342 W Market inc 1932 capital 50 shares no par common
Jones & Glass Co 54 S High inc 1931 capital 250 shares no par	Life Insurance Advisors Inc 718 2d Natl Bldg inc 1932, capital 250 shares no par
Jones Roofing & Waterproofing Co 570 Marview ave inc 1927 capital \$10 000	Lind J P Construction Co 595 Carroll inc 1928 capital \$25 000
Junior Order Club 102 E Mill inc 1928	Little Ritz Inc 1428 Copley rd inc 1929 capital 250 shares no par common
K of P Building Co 34 S High inc 1910, capital \$30 000	Long & Co 1706 State rd (C F) inc 1930 capital 700 shares no par
K & P Sales Co 1006 E Market inc 1926, capital \$20 000	Long Lake Estates Improvement Co 95 S Howard inc 1922 capital \$80 000 preferred and 400 shares no par common
Kaase Co 270 Sumner inc 1919 capital \$40 000	Loomis J P Coal & Supply Co, 106 N Main, inc 1919 capital \$500 000
Kaase Restaurant Co 53 E Mill inc 1925, capital \$10 000	

Louvre Inc Keith Palace Arcade inc 1927 capital \$10 000	Monroe Letterhead Corp 163 N Union inc 1929, capital \$50 000 preferred and 700 shares common no par
Lucky Furniture Co, 949 E Market inc 1917, capital \$200 000	Morgan-Nesblitt Hardware Co 37 W Bowery, inc 1927 capital \$25 000
Lusk & Son Inc 231 W Crosier inc 1931 capital \$500	Motz Radio Co 111 Burton ave inc 1928
Lyle Chevrolet Co 2306 Front (C F) inc 1930 capital \$25 000	Mountrose Dairy Co 451 S Main inc 1924 capital \$25 000
Lyman-Hawkins Lumber Co 1020 Sweitzer ave inc 1908 capital \$150 000	Murdock M F Co 310 Water inc 1915 capital \$15 000
Lyman Motor Sales Inc 191 E Market inc 1930 capital 250 shares common no par	Murphy Lumber & Hardware Co 760 Moon inc 1929, capital \$50 000
M & B Fruit Juice Inc 789 L Tallmadge ave inc 1927 capital \$50 000	Mutual Auto Service Co, 1265 E Market inc 1920 capital \$20 000
Magliones Inc 315 S Main, inc 1930 capital \$50,000	Myers-Hoffman Co 140 Vesper inc 1909 capital \$20 000
Magnetic Gauge Co 60 E Bartges inc 1927	Myers Holding Co 310 Metropolitan Bldg inc 1928 capital \$55 000
Main & Exchange Co 7 W Exchange inc 1913 capital \$125 000	Myers Wall Paper & Paint Co Inc 49 E Market inc 1929 capital 1 250 shares no par
Main & High Realty Co 106 S Main inc 1924 capital \$900 000	Naber & DeHaven Inc 838 W Exchange inc 1931
Main & Market Building Co 41 E Mill inc 1919 capital \$400 000	National Blank Book & Supply Co 36 N Main inc 1904 capital \$37 000
Main-State Holding Co, 257 S Main inc 1929 capital \$1 500 000	National Laundry & Dry Cleaning Co 60 Willard inc 1924 capital \$100 000
Manufacturers Rubber & Supply Co 82 S Howard inc 1911 capital \$10 000	National Rubber Machinery Co 917 Sweitzer ave, inc 1928 capital 154 000 shares common no par
Maplecrest Golf Club, inc Tallmadge-Brimfield rd inc 1928 capital \$21 000	National Rubber Machinery Co of Canada Ltd 917 Sweitzer ave inc 1932 capital \$50 000
Markaret Realty Co 981 E Market inc 1927 capital \$1 000	Naum Co 391 S Main inc 1924 capital \$10 000
Market & Martha Realty Co 2600 1st Central T Bldg, inc 1925 capital 250 shares no par	Neff & Collins Inc 280 Perkins, inc 1928 capital \$25 000
Marsh Oil Co Mokadore rd inc 1929 capital \$10 000	Nesmith Lake Heights Co 1034 2d Natl Bldg inc 1917, capital \$30 000
Marting D L Realty Co 68 E Mill inc 1926 capital \$50 000 preferred and 1 000 shares common no par	Nesmith Park Co w s Manchester rd, inc 1918
Marvel Furniture Co 77 S Main inc 1932 capital 250 shares common no par	New Masonic Temple Co 103 S High, inc 1912, capital \$1 000 000
Masonic Club 103 S High, inc 1899	New Method Laundry 320 Berry ave inc 1930, capital \$50 000
Master Fire & Rubber Corp 202 Broadway E (C F) inc 1930 capital \$3 350 000	New York Poultry & Egg Co 449 Wooster ave inc 1932 capital 100 shares no par
Mayfield-Adams Co 721 2d Natl Bldg inc 1922 capital \$100 000	New York Supply Co 819 S Main inc 1930
Mayflower Hotel Co 257 S Main inc 1931	Nless John Realty Co 743 W Bowery inc 1929 capital, \$7 500
Mayne C A Co 1514 1st Central Trust Bldg inc 1927 capital \$50 000	Noblis Shoe Co 168 S Main, inc 1920 capital \$230 000
McAlon in Construction Co 506 Woodland ave inc 1931 capital \$25 000	Norka Beverage Co 592 Spicer inc 1924 capital \$25,000
McCormick W H Inc 500 N Main, inc 1926 capital \$25 000	North Akron Insurance Agency Co, 720 N Main inc 1926 capital \$10 000
McCourt Construction Co 365 S Main inc 1923 capital \$50 000	North High Motors Inc 39 N High, inc 1930, capital \$25 000
McCourt Realty Co 365 S Main inc 1923 capital \$25 000	North Hill Masonic Temple Co 777 N Main inc 1922, capital \$150 000
McCracken s Inc 58 E Mill inc 1929 capital \$10,000	North Hill Savings & Loan Co 720 N Main inc 1922 capital \$500 000
McDowell C Hike Inc 2200 1st Central T Bldg inc 1929 capital 1 000 shares no par	Northern Ohio Railway Co, 704 A C & Y Bldg, inc 1895 capital \$4 230 000
McDowell Oil & Gas Inc Greenwood rd inc 1927 capital 250 shares common no par	Northern Realty Co 47 N Main inc 1909 capital \$10 000
McIntosh-Bowers-West Co 148 S Howard inc 1900, capital \$10 000	Novelt's Rubber Sales Co 342 W Market inc 1918, capital \$100 000
McKim Electric Schools Inc 120 Ash inc 1927 capital \$25 000	Nursing Headquarters and Official Registry 42 Hawthorne ave inc 1927
McNeil Machine & Engineering Co 96 E Crosier inc 1932 capital 500 shares common no par	O Connor Lumber Co s s E Cuya Falls ave ext
McShaffrey I F Construction Co 171 S Forge inc 1916 capital \$100 000	Ohio Advertising Co 90 Ash inc 1921 capital \$10 000
McTaggart Bros Inc 61 Harcourt dr inc 1929 capital 250 shares no par	Ohio Building Realty Co 218 1/2 Ohio Bldg, inc 1924 capital \$10 000
Mechanical Mold & Machine Co 962 S High inc 1913 capital \$500 000	Ohio Chattel Discount Co, 700 2d Natl Bldg inc 1931
Medical Bureau of Akron Inc, 707 Akron S & L Bldg inc 1931 capital 60 shares common no par	Ohio Edison Co 47 N Main inc 1930 capital 600 000 shares preferred no par and 2 000,000 shares common no par
Mell M M Co 43 N Case ave inc 1917 capital \$150 000	Ohio Edison Electric Shop Co 45 N Main inc 1921, capital \$50 000
Memorial Park Development Co Inc 405 Ohio Bldg inc 1928 capital \$75 000	Ohio Evergreen Tree Co 2798 Front (C F), inc 1927, capital 500 shares no par
Merit Realty Co 497 W Exchange, inc 1916 capital \$25 000	Ohio General Fire Insurance Co 7 W Lxchange inc 1926 capital \$500 000
Merryweather Thos Co 1048 Bank inc 1928, capital \$25 000	Ohio Hardwood Co 2798 Front (C F) inc 1922 capital 600 shares no par
Metropolitan Investment Co 521 Metropolitan Bldg inc 1916 capital \$250 000	Ohio Notion Co 188 Kenmore blvd, inc 1930, capital \$10 000
Meyer Leo Co 247 Neman inc 1914 capital \$25 000	Ohio-Pennsylvania-Michigan Trucking Co 184 Annadale ave inc 1932 capital 250 shares common no par
Miami Boiler & Machine Co Inc 764 Miami inc 1927 capital \$10 000	Ohio Pharmacy of Akron Inc 173 S Main inc 1927 capital \$45 000
Midas Co, 41 E Mill, inc 1930 capital 250 shares no par	Ohio Store Fixture Co Inc 55 W Market inc 1930 capital 250 shares no par
Mill O-Tiser Sales Co 608 Flatiron Bldg inc 1932 capital 500 shares no par	Ohio Wct Wash & Laundry Co 391 Buckeye inc 1921, capital \$25 000
Miraclean Co, 20 Green inc 1925 capital \$10 000	Old Trail School Covington rd inc 1920
Mitchell-Howe Co 2091 Front (C F) inc 1910 capital \$10 000	Oliver Furniture Co Inc 74 S Howard inc 1931 capital 500 shares no par
Mobley-Morrison Construction Co 220 Morrison ave (C F), inc 1928 capital \$5 000	O'Neil M Co 226 S Main est 1877 inc 1892
Mocha & Java Coffee Co 157 S College, inc 1928, capital \$6 000	Orion Electric Corporation 216 Beaver inc 1932 capital \$10,000
Modern Transit Realty Co 139 S Main inc 1920 capital \$20 000	Ornamental Iron Work Co 929 Sweitzer ave inc 1906 capital \$125 000
Mohawk Rubber Co, 1235 2d ave inc 1913 capital \$2 250 000 preferred and 150 000 shares common no par	Orth F W Co 2035 2d (C F) inc 1931 capital 500 shares no par
Mohawk Rubber Co of N Y Inc, 1235 2d ave inc (N Y) 1913, capital \$50 000	Ostrov Louis Shoe Co 42 S Howard inc 1927
Moncrief Heating Co 68 Cherry, inc 1932 capital 1,000 shares no par	Overland Transportation Co 243 Annadale ave capital 250 shares common no par
	Overlook Allotment Co 415 Everett Bldg inc 1919, capital \$300 000
	Owen Motor Sales 394 W Exchange, inc 1932, capital \$2 500

Ozier Co, 9 S Main inc 1926 capital \$450 000	Prosthetic Service Inc 631 1st-Central Trust Bldg, inc 1931 capital \$10 000
P W M Realty Co 316 S Main inc 1923, capital 600 shares common no par	Pyramid Rubber Specialty Co 1030 2d Natl Bldg, inc 1921 capital \$25 000
Packard Akron Motor Co, 147 Park inc 1922, capital \$50 000	Quality Furniture Co, 44 S Main inc 1923, capital \$300 000
Palmer Match Co Cory ave and Belt Line R R inc 1921 capital \$10 000	Queen City Paper Co 1033 2d Natl Bldg inc 1887 capital \$150 000
Palmer Match Co Cory ave inc (Del) 1923	R-C-A Rubber Co 1833 E Market inc 1931 capital 250 shares common no par
Pardee & Auten Inc 1034 2d Natl Bldg inc 1923, capital \$5 000	R C R Theatres Co 518 S Arlington inc 1927 capital \$10 000
Paris Fashion Co 204 S Main inc 1932	Rasnick Electric Co 9 Goodyear blvd inc 1932 capital 100 shares no par
Park Cash Market Co 1339 S Main inc 1932 capital \$500	Read-Renzol Co 21 N Summit inc 1910 capital \$50 000
Paula Leve Inc Keith Palace Arcade inc 1923 capital \$5 000	Real Estate Mortgage Co 310 Metropolitan Bldg inc 1915 capital \$500 000
Pealy Harry W Co 276 Wooster ave inc 1925 capital \$10 000	Realty Sales Co 66 E Mill inc 1925, capital \$10 000
Pearl Coffee Co 370 S Broadway inc 1929 capital 500 shares no par	Red & Parr Inc 157 S Martha ave inc 1931, capital \$3 000
Pearson Motor Inc 763 Kenmore blvd inc 1932 capital \$10 000	Relter Dairy Co 262 Sumner inc 1932 capital \$25 000
Penn Ohio Coach Lines Co 47 N Main inc 1930 capital \$200 000	Reliable Furniture Co 33 N Main inc 1919 capital \$100 000
Penn Wm Mortgage Co 384 S Arlington inc 1922 capital \$300 000	Reliable Realty & Investment Co 1018 Kenmore blvd, inc 1930 capital \$50 000
Penn Wm Realty Co 611 2d Natl Bldg inc 1917 capital \$10 000	Renner-Deibel Oil & Gas Co 275 N Forge inc 1904 capital \$20 000
Peoples Bottling Co Inc rear 880 Grant inc 1924 capital \$15 000	Renner Distributing Co rear 230 N Forge inc 1923 capital \$5 000
Peoples Clothing Co 20 S Howard inc 1932, capital \$5 000	Renner G J Property Co 275 N Forge inc 1904 capital \$200 000
Peoples Dairy Co Inc 934 Grant, inc 1930	Renner Products Co, 276 N Forge inc 1919 capital \$300 000
Peoples Grocery & Provision Co 496 Brittain rd inc 1932	Rial Bros Bakery Inc 832 Coburn inc 1930 capital \$30 000
Peoples Hospital 256 W Cedar inc 1914	Richards Tire & Supply Co 2326 Front (C F) inc 1927 capital \$10 000
Peoples Service Drug Stores Inc 117 E Mill inc 1931	Riggs Electric Co Inc 361 S Arlington, inc 1932
Perfactor Inc 176 N Case ave inc 1930, capital 1 000 shares no par common	Riverside Realty Co 1664 State rd (C F) inc 1930
Perfection Manufacturing Co 420 Morgan ave inc 1932 capital \$15 000	Roadway Express Inc 97 E South inc 1931, capital \$5 000
Perfection Rubber Co 420 Morgan ave inc 1932 capital \$100 000	Robertson Geo A Corp 14 Portage trail E (C F) inc 1927
Permanent Savings & Loan Co 55 E Mill inc 1890 capital \$300 000	Robinson Clay Product Co 1100 2d Natl Bldg inc (Maine) 1902 capital \$4 000 000
Ferrine Furniture Co Inc 2252 Front (C F) inc 1923 capital \$50 000	Rohner Paper Co 763 S High inc 1921 capital \$100 000
Peters Cafeteria Inc cor S Main and W Falor, inc 1925	Romweber Theatre Corp 332 S Main inc 1926 capital \$2 500
Pfahl Gauge & Mfg Co, 85 E Voris inc 1912 capital \$30 000	Rose Hill Securities Co 403 Permanent S & L Bldg inc 1920 capital \$50 000
Pfarr & Hobart Building Co 446 E Exchange inc 1912, capital \$10 000	Ross Brothers Electric Co rear 838 S Main inc 1926 capital \$25 000
Pfarr & Hobart Co, 446 E Exchange inc 1912, capital \$50 000	Rossen-Nessor Co 194 Carroll inc 1930 capital \$10 000
Phillips Thos Co 23 W Exchange est 1872 inc 1887, capital \$300 000	Roth Provision Co 21b2 Front (C F) inc 1923 capital \$15 000
Piqua Straw Board Co 1033 2d Natl Bldg inc 1921 capital 15 000 shares no par	Rowe F D Sales Co 372 S Broadway inc 1920 capital \$20 000
Pockrandt Paint Co 14 N Howard inc 1911 capital \$10 000	Roxy Cafe Inc 164 S Main inc 1929 capital \$16 000
Pockrandt Paint Mfg Co 14 N Howard, inc 1911, capital \$25 000	Royal Finance Co 2135 Front (C F) inc 1927 capital \$50 000
Polsky A Co 235 S Main inc 1911 capital \$200 000	Royal Rubber Co 1347 W Waterloo rd, inc 1924 capital \$10 000
Polsky Building Co 235 S Main inc 1918 capital \$100 000	Rubber City Realty Co 510 Metropolitan Bldg inc 1925 capital \$50 000
Polsky Realty Co 235 S Main inc 1923 capital \$2 500 000	Rubber City Sand & Gravel Co S Arlington ext, inc 1919 capital \$500 000
Portage Auto Club Inc cor Bowery and W Thornton inc 1930 capital 250 shares no par common	Rubber Craft Products Co 653 Ecton rd inc 1923 capital \$10 000
Portage Billiard Academy Inc 115 E Market inc 1927 capital \$5 000	Rubber Service Laboratories Co 611 Peoples Bank Bldg inc 1921 capital \$100 000
Portage Bowling Co 115 E Market inc 1927	Ruse Mfg Co 312 Dean inc 1931 capital \$25 000
Portage Bulck Co 365 W Market inc 1930 capital \$100 000	Russell Pharmacy Inc 1307 Grant inc 1932 capital \$2 500
Portage Country Club, N Portage path inc 1898 capital \$350 000	Russian National Home Inc 1166 7th ave, inc 1931
Portage Hotel Co, Main and Market inc 1911 capital \$75 000	Rutledge Drug Co 380 E Exchange, inc 1923 capital 2 000 shares common no par
Portage Iron & Wire Co 1131 Johnston inc 1916, capital \$100 000	Rybolt Furnace Co 148 Steiner ave inc 1923 capital \$25 000
Portage Lakes Transportation Co 60 E Cedar inc 1923 capital \$10 000	Saalfeld Publishing Co 1140 S High inc 1909, capital \$600 000
Portage Lumber & Building Co 75 N Case ave inc 1910, capital \$20 000	Sackmann Stamp & Stencil Co 171 Quaker inc 1923 capital \$10 000
Portage Machine & Engineering Co 1025 Sweitzer ave inc 1916 capital \$10 000	Sacks Electrical Supply Co 605 S Main inc 1925 capital \$100 000
Portage Marble & Granite Co 164 N Union inc 1929 capital \$30 000	Safety Muffler Co 275 N Forge, inc 1931 capital 3 000 shares common no par
Portage Paper Box Co Inc 482 S High inc 1929 capital 250 shares common no par	Salzberg E M Inc, 605 Metropolitan Bldg inc 1931, capital \$2 500
Portage Realty Co 1198 S Main, inc 1914 capital \$20 000	Satisfaction Coal Co, 40 W Market inc 1925 capital \$100 000
Portage Rendering Co Cuyahoga ext inc 1922, capital \$25 000	Schneider Building Co, 403 Ohio Bldg inc 1904 capital \$260 000
Portage Tool Co e s Wingate ave inc 1921, capital \$10 000	Schott Milling Co, S Arlington ext, R D 4 inc 1926, capital \$50 000
Portage Warehouse Co Inc 159 S Broadway, inc 1924 capital \$10 000	Schuck A J Truck Sales Inc 463 Locust inc 1932 capital \$25 000
Portage Wood Products Co 28 W South, inc 1926 capital \$10 000	Schulman A Inc 444 W Exchange inc 1923 capital \$100 000
Potter J M Oil Co 317 W Exchange inc 1929, capital \$50 000	Schumacher F O Co 64 S Howard, inc 1917, capital \$30 000
Predmore-Henry Motor Co, 328 W Market inc 1911 capital \$150 000	Seas Gotshall Co, 506 Ohio Bldg, inc 1927 capital \$70 000
Pringle Cash Market Co 43 S Case ave inc 1932 capital 250 shares no par	

Second Natl Building Co 306 2d Natl Bldg inc 1910 capital \$700 000	Summit News Co 6 N Broadway inc 1926 capital \$5 000
Seevers B H Lumber Co 124 S Main inc 1926	Summit Paint & Wall Paper Co 236 E Exchange, inc 1927 capital \$10 000
Selberling Service Station Inc 180 S High inc 1932 capital \$10 000	Summit Publishing Co 113 Portage trail (C F) inc 1928 capital 250 shares no par
Selbert-Berry Agency Co 221 Ohio Bldg inc 1919 capital \$200 000	Summit Rubber Co, 317 W Bowery inc 1922 capital \$125,000
Semonin Co 22 Cross inc 1922 capital \$50 000	Summit Title & Abstract Co 404 Flatiron Bldg inc 1920 capital \$20,000
Seruga Rubber Co, 1861 Front (C F), inc 1927 capital \$100 000	Summit Wholesale Grocery Co 36 S College, inc 1912 capital \$1 500 000
Shaeffer-Weaver Co 185 E Mill inc 1919 capital \$60 000	Summer Co 841 S High inc 1903 capital \$410 000
Shaffer Sales & Service Co, 2310 State rd (C F), inc 1931 capital \$500	Sun Furnace Co 743 Hackett inc 1930 cap \$10 000
Shaw Henry Co 113 S Main inc 1920 cap \$200 000	Sun Motor Freight Co 423 Livingston inc 1932 capital 250 shares no par value
Shaw-Rowers Co 206 S Main inc 1931 capital \$750 000	Sun Radio Inc 110 E Market inc 1924 cap \$75 000
Shechter Ben & Co 7 Merriman rd inc 1928 capital \$60 000	Sunset View Drug Co 396 Storer ave inc 1926 capital \$10 000
Sheffield E K Co 415 Everett Bldg inc 1925 capital \$10 000	Superior Ash Service Inc 186 Spellman ct inc 1930 capital 500 shares no par
Shipper s Transportation Co, 604 6 Locust inc 1932 capital \$500	Superior Auto Towing & Service Co, 71 S Broadway, inc 1925 capital \$10 000
Shriber-Schroth Co 61 W Market inc 1923 capital \$50 000	Superior Baking Co 589 S High inc 1918 capital \$60 800
Shulan s Inc 85 S Main inc 1929 capital \$50 000	Superior Heating & Plumbing Co 46 N Case ave inc 1930 capital \$20 000
Shumaker Shoe Co 17 S Howard inc 1912 capital \$37 500	Superior Printing & Lithographing, 110 N Union inc 1911 capital \$400 000
Shunk L F Latex Products Inc 355 Morgan inc 1929, capital 4 500 shares common no par	Swartz Converse Corp 70 E South inc 1927 capital \$50 000
Siff Shoe Co 290 S Main inc 1923 capital \$100 000	Swartz J V Co 815 S High inc 1914 cap \$100 000
Silver Lake Hardwood Co 2798 Front (C F) inc 1923	Swartzlander Audit Co, 714 N Main inc 1929 capital \$10 000
Smith Alden B Co 73 E Mill inc 1928, capital 250 shares no par	Sweeny Bros Inc 466 E Market, inc 1925 capital \$200 000
Smithers V L Inc 2706 1st Central T Bldg inc 1926 capital \$20 000	Sweeny Realty Inc 466 E Market inc 1928
Snowflake Laundry & Dry Cleaning Co 725 E Exchange inc 1926 capital \$75 000	System Realty Co 1088 S Arlington inc 1926 capital \$50 000
Snyder C J Building Co 1506 1st-Central T Bldg inc 1916 capital \$250 000	Taplin Rice-Clerkin Co 177 S Broadway inc 1907 capital \$350 000
Snyder Electric Co 1419 E Market inc 1926, capital \$10 000	Taylor-Swing Motors Inc 200 E Market, inc 1930 capital \$25 000
Society Savings & Loan Co 122 S Main inc 1921 capital \$2 000 000	Teton Corporation 109 N Union inc 1929, capital \$75 000
Sokol Furniture Co Inc 66 S Howard inc 1928 capital \$50 000	Thatcher Heating Co 455 E Exchange inc 1920 capital \$20 000
Sommers Super Service Inc 479 N Main, inc 1929 capital \$500	Thomas-Eblen Co 117 S Main inc 1919 cap \$15 000
South Akron Savings Assn 1069 S Main inc 1922 authorized capital \$2 000 000	Thomas-McCue Coal Co 166 Hill inc 1930, capital \$25,000
South End Machine Co 96 E Miller ave, inc 1909 capital \$10 000	Thomas Title & Mortgage Co 429 2d Natl Bldg inc 1928 capital \$200 000
Spencer Radio Laboratories Inc 109 N Union, inc 1928 capital \$2 500	Thompson-Marsh Co 1354 E Market inc 1919 capital \$10 000
Spencer Trunk & Leather Co 219 S Main inc 1927 capital \$15 000	Thorn Roy Service Station 531 Dayton inc 1931 capital \$2 000
Standard Akron Roof & Furnace Co 20 E Miller ave inc 1927 capital \$15 000	Thornton Chevrolet Inc 1017 Kenmore blvd inc 1932 capital \$5 000
Standard Bank of Akron 174 S Main, inc 1920, capital \$100 000	Tibbits E C Co 8 S Adolph ave inc 1932
Standard Coal & Supply Co 141 N Case ave inc 1925 capital \$5 000	Times-Press Co 44 E Exchange inc 1927 capital \$1 000 000
Standard College of Chiropractic & Health Clinic Inc 955 E Market, inc 1928, capital 250 shares no par	Transcontinental Car Forwarding Co Inc, 444 W Exchange, inc 1930 capital \$15 000 preferred and 450 shares common no par
Standard Mortgage Co 174 S Main inc 1917 capital \$250 000 preferred and 10 000 shares common no par	Trapas Building Co 217 Ohio Bldg inc 1928
Star Drilling Machine Co 475 Washington inc 1889 re org 1917 capital \$3 000 000	Trapas T A Co 217 Ohio Bldg inc 1924 cap \$5 000
Star Shoe Repairing Inc 33 S Main inc 1931	Tressel Bros Inc rear 417 W Thornton, inc 1930 capital \$10 000
Star Warehouse Co 40 S College inc 1929 capital \$10 000	Truck Owners Freight Co Inc 153 Annadale ave inc 1931 capital 200 shares no par
Stardant Rubber Co Inc 315 S High inc 1927	Trump Products Co 100 Beech inc 1931
Starkey Realty Co 161 S Balch inc 1930, capital \$25 000	Tucker W L Coal & Supply Co 2765 Hudson dr (C F), inc 1925 capital \$50 000
State Foundry & Pattern Co 90 Ellnor ave inc 1919 capital \$100 000	Furkeyfoot Development Co 221 Ohio Bldg inc 1928 capital \$25 000
Steigmer-Koch Co 99 W Market, inc 1917 cap \$10 000	Turner W D Wall Paper Co, 373 S Main inc 1929 capital \$100 000
Steigmer Milling & Supply Co 123 Portage trail E (C F) inc 1931 capital \$25 000	U S Stoneware Co Tallmadge O est 1865 inc 1885 capital \$250 000
Stewart Fred V Co 220 Everett Bldg inc 1923 capital \$10 000	Union Building Co 106 S Main inc 1921, capital \$1 000 000
Stow Hardware Co 110 W Kent rd (Stow) inc 1931, capital \$20 000	Union Chemical & Supply Co 340 S Broadway inc 1932 capital 100 shares no par
Strough H M Co 212 W Market inc 1923, capital \$50 000	Union Clearance Inc 475 Wooster ave inc 1931, capital 500 shares no par
Stroup C L Realty Co 36 S Howard inc 1930, capital \$1 000	Union Pharmacy Inc 88 E Market inc 1930 capital \$10 000
Stuver Bros Co 1564 Kenmore blvd inc 1915 capital \$50 000	Union Printing Ink Co 1031 S High inc 1901, capital \$35 000
Summit Beach Park Co foot of W Miller ave inc 1916 capital \$250,000	United Cleaners Inc 144 Cuyahoga, inc 1927 capital \$50 000
Summit Coal Co 77 West inc 1931, capital 20 shares no par	United Dental Laboratory Inc, 212 2d Natl Bldg inc 1928 capital \$10 000
Summit Fender & Body Co, 263 E Market, inc 1903 capital \$10 000	United Milk Bottle Redemption Co 393 Bishop inc 1928 capital \$10,000
Summit Growers Market Co 125 Beaver inc 1923, capital \$91 000	Universal Chemical Corp, 176 N Union inc 1931 capital \$15 000
Summit Insurance Agency Co 1211 E Market inc 1923, capital \$10 000	Universal Cleaning Co 20 Green inc 1928 capital \$10 000
Summit Investment Co 708 2d Natl Bldg inc 1932, capital 250 shares no par	Universal Engineering Corp 109 N Union inc 1932 capital 250 shares common no par
Summit Lumber & Building Co 44 W State inc 1897, capital \$50 000	Up-Town Realty Inc 415 Everett Bldg, inc 1928, capital \$50 000
Summit Mold & Machine Co 1022 S High, inc 1913, capital \$150,000	Vaughn Machinery Co 20 Broad blvd (C F), inc 1899 capital \$500 000
	Victory Coal Co, 1034 2d Natl Bldg, inc 1918 capital \$50 000

Villa Groves Inc 2600 1st-Central T Bldg inc (Fla) 1920, capital \$250 000
 Vollbracht A Co, 210 S Main inc 1926 cap \$20 000
 VonGuten-Baumgartner Co Inc 1463 Copley rd, inc 1932 capital 250 shares common no par
 Wadsworth Core Machine & Equipment Co Inc, 67 S College inc 1931 capital \$15 000
 Wagoner-Emmons Realty Co 203 Platiron Bldg inc 1913 capital \$50 000
 Wagoner & Marsh Shoe Co 72 S Main inc 1919 capital \$200 000
 Waldorf Ice Cream Co 227 Beaver inc 1919 capital \$200 000
 Walker J S Auto Service Inc 2245 Manchester rd inc 1932 capital \$2 500
 Wallace Don C Inc 531 Aqueduct inc 1928
 Wallhaven Inc 1658 W Market inc 1919 capital \$10 000
 Walsh Paper Co 1901 Water (C F) inc 1889 capital \$25 000
 Wayne Agency Co 2055 (Front (C F) inc 1929 capital \$50 000
 Wayne Hotel Co 314 S Main inc 1930 cap \$25 000
 Weeks F H Lumber & Coal Co 44 W State inc 1889 capital \$100 000
 Weiss & Keslar Inc 181 Burton ave inc 1931 capital \$25 000
 Welch Athletic Club 9 E State inc 1924
 Weller Co 1930 Front (C F) inc 1922 cap \$10 000
 Wells Bros Inc e s Darrow rd at A C & Y Ry inc 1929 capital 500 shares common no par
 Wert W H Co 319 Water inc 1928 capital 200 shares no par
 West Exchange Realty Co 510 Metropolitan Bldg inc 1927 capital 160 shares no par
 Western Reserve Rubber Co 483 Kenmore Blvd., inc 1916 capital \$60 000
 Whelton Drug Co 469 Wooster ave inc 1930 capital 250 shares no par
 White Sales & Service Co 75 N Union inc 1926 capital 1 000 shares common no par
 Wiener Building & Storage Co 260 S Forge inc 1928 capital 500 shares common no par
 Wiener E H Co, 260 S Forge inc 1919, cap \$100 000
 Wiener J H Holding Co 10 1/2 S High inc 1928 capital \$100 000
 Wilbeth-Arlington Land Co 408 Akron S & L Bldg, inc 1919 capital \$200 000
 Wilfert Drug Co 2163 Front (C F) inc 1929 capital \$10 000
 Williams Building Co 54 Cherry inc 1929 capital 1 000 shares common no par
 Williams Fire Co Inc 1025 S High inc 1925 capital \$15 000
 Williamson C A Co 1107 Akron S & L Bldg inc 1932 capital \$10 000
 Willis Co 23 S Main inc 1920 capital \$100 000
 Wilson Coal Supply Co 149 N High inc 1927 capital 250 shares no par
 Windsor Brick & Supply Co 1011 Grant inc 1904 capital \$40 000
 Wise Furnace Co 100 Lincoln inc 1914 capital \$1 000 000
 Wolf Auto Supply Co 1834 Front (C F) inc 1931 capital 250 shares no par
 Woman s City Club 34 S High inc 1923
 Woodruff-Weils Co, 50 S Summit inc 1930 capital \$3 000
 Workers Savings & Loan Co 317 S Main inc 1922 capital \$500 000
 Wright W L Co 451 S Main inc 1907 cap \$500 000
 XXth Century Heating & Ventilating Co 96 Ira ave inc 1901 capital \$350 000
 Xylos Pubber Co Firestone pkwy, inc 1914
 Yankee Lines Inc 186 Ira ave inc 1931 capital \$500
 Yeager C H Co 66 S Main inc 1906 cap \$750 000
 Yoho & Hooker Akron Co 669 E Exchange inc 1928 capital \$50 000
 York Realty Co 702 2d Natl Bldg inc 1919 capital \$70 000
 Young Lewis Inc 2744 Manchester rd inc 1928 capital \$50 000
 Young Men s Christian Assn 30 W State inc 1902
 Young Women s Christian Assn 146 S High inc 1904
 Zeno Bros Trucking Co Inc 274 Park inc 1931 capital \$100 000
 Zimmerly Bros Co 1985 Manchester rd inc 1908 capital \$70,000
 Zindle Plumbing & Heating Co 1055 S Main, inc 1916 capital \$50 000

CEMETERIES

Akron Rural Cemetery—West end Glendale ave W H Collins supt
 Chestnut Hill Cemetery—C E Palmer supt Chestnut Blvd 4 blocks west of State road (Cuyahoga Falls)
 Crown Hill Burial Park—Twinsburg O city office 751 1st-Central Trust Bldg
 Darrowville Cemetery near cor of Hudson and Fish Creek rd (Stow)
 East Akron Cemetery—1135 E Market W J Irvin supt
 Greenlawn Memorial Park—State W-ext, Barberton O C O Ferguson supt city office 405 Ohio Bldg

Holy Cross Cemetery—S Main st extension office 77 Broad Rev R A Dowd manager, F P Rooney supt
 Jewish Cemetery operated by the Sons of Peace—336 W South
 Lakewood Cemetery—W Waterloo rd
 Memorial Park Cemetery—Albrecht ave (Ellet) Omar Askren supt city office 405 Ohio Bldg
 Mount Hope Cemetery—S Main st south of Cole ave J O Simmons supt
 Mount Peace Cemetery—Aqueduct st north of Doyle E W Ziemendorf supt
 North-Springfield Cemetery—Mogadore road (Ellet)
 Oakwood Cemetery w s Oakwood dr (C F)
 Old Cemetery—Newton st
 Orthodox Jewish Cemetery—White ave Sherbondy Hill
 Rose Hill Burial Park—Rose Hill Securities Co owners W Market ext city office 403 Permanent Savings & Loan Bldg P E Forbes supt
 StAugustine Cemetery—W Waterloo rd
 StBernard s Cemetery—S Maple adjoining Rural Cemetery, N C Schaff sexton
 StVincent de Paul s Cemetery—550 W Market
 Stow Cemetery s s W Kent rd (Stow)

CHURCH DIRECTORY

American Catholic

StMargaret s American Catholic Church 653 Rhodes ave Rev L A Wilson pastor

Apostolic

Apostolic Christian Church 545 Noble ave
 Apostolic Church of Christ 234 Wooster ave Rev J A Lockhart pastor
 Apostolic Church of Jesus Christ 1168 Ackley
 Apostolic Faith Assembly 1301 Hart Rev J W Norman pastor
 First Apostolic Church 952 Bellows
 Hungarian Apostolic New Testament Church 401 Berry ave
 North Akron Apostolic Christian Church 983 Avon

Assembly of God

Bethel Assembly of God, 1159 4th ave, Rev A L Branch pastor
 Bethel Tabernacle 963 Idaho ave
 Pentecostal Church of the Assemblies of God cor N Howard and York, Rev C A McKinney pastor

Baptist

American Czecho-Slovak Baptist Church 1304 Atwood ave
 Antioch Baptist Church 908 Bell Rev C B Blunt pastor
 Arlington St Baptist Church 1105 2d ave Rev T H Binford pastor
 Baptist Emmanuel Tabernacle 22 McCoy Rev Arthur Alton pastor
 Bethel Baptist Church 371 Robert, Rev E W Murray pastor
 Calvary Baptist Church 427 S Maple Rev H S Wilson pastor
 Cuyahoga Falls Baptist Church 320 Tallmadge rd (C F) Rev P S Calvin pastor
 Firestone Park Baptist Church n s Girard (Firestone Park School) Rev C E Hamric pastor
 First Baptist Church 37 S Broadway, Rev J P Hendershot pastor
 First Baptist Church of Kenmore 2306 18th S W, Rev C J Pugh pastor
 First Hungarian Baptist Church cor Washington and Voris Rev Ladislava Lovas pastor
 German Baptist Church 1159 4th ave Rev Walter Eberich pastor
 Goodwill Baptist Church 551 Kipling Rev Alexander Copeland pastor
 Goodyear Heights Baptist Church Goodyear, Blvd near Honodle ave Rev W R Hill pastor
 Graham Road Baptist Church n s Graham rd (C F)
 Morning Star Baptist Church 277 Eastland ave Rev J H Gladman pastor
 MtLebanon Baptist Church 753 W North Rev H H McClellon pastor
 MtOlive Baptist Church, 36 W Bartses Rev J I Monroe pastor
 MtZion Baptist Church 94 Lods Rev J W Williams pastor
 Providence Baptist Church 173 Bluff, Rev. J W Wheeler pastor
 Roumanian Baptist Church cor Getz and Gregory ave Rev Joseph Ardelean pastor
 StPaul s Baptist Church 473 Harvey ave Rev I M Yancey pastor
 Second Baptist Church 188 E Center Rev R A Jones pastor Rev R G Jordan asst
 Shiloh Baptist Church 1239 Grant
 Swedish Baptist Church, McNaughton st
 Thomastown Baptist Church n s Triplett Blvd Rev C H Kern pastor
 United Baptist Church, 916 Bellows Rev R S Tatum pastor

Brethren

First Brethren Church w s Stetler ave Rev G E McDonald pastor

First Church of the Brethren 807 Coburn Rev I E Long pastor

Christian Science

First Church of Christ Scientist 161 Fir Hill, reading room 516 Metropolitan Bldg open daily from 9 a m to 9 p m except Wednesdays and Holidays Wednesdays 9 a m to 6 p m Sundays 2 30 to 5 30 p m

Second Church of Christ Scientist West High School auditorium reading room 510 2d Natl Bldg open daily from 9 30 a m to 5 30 p m except Sundays

First Church of Christ Scientist, 2237 Front (C F)

Christian and Missionary Alliance

783 Brown Rev J A Diehl pastor
368 Locust Rev M V Lindsey pastor
79 Massillon rd S C Iborhill pastor
Lawndale Gospel Tabernacle 2416 East ave Rev B W Monroe pastor
Lovers Lane cor Talbot ave Rev L C Frierson pastor

Church of God

Church of God 2608 Benton Rev E O Sells pastor
Church of God 1146 Bittaker
Church of God 1321 Laffer ave Rev J H Smith pastor
Church of God cor McKinley and Winans ave Rev F E Smith pastor
Church of God 401 Robert Rev G W Suddeth pastor
Church of God 425 W Thornton Rev G K Nickell pastor
Church of God (Slovak) 796 Florida ave
Church of God in Christ, 793 Rhodes ave Rev T M Young pastor
Church of God in Christ 422 Robert Rev O E Shelton pastor
First German Pentecostal Church cor Howe and Nathan Rev C I Lenz pastor
United Holy Church of God of America Inc 325 Wooster ave

Church of God and Saints of Christ

167 Bluff Rev Robt Payne pastor
484 Warner Rev J E Woithy pastor

Community Churches

Community Church 476 Flora ave
Forest Hill Community Church 724 Damon
Magnolia Community Church 313 Loomis ave (C F)
Stow Community Church e s Elm rd (Stow)

Congregational

First Congregational Church E Market cor Union Rev N S Lideikin pastor
First Congregational Church 130 Broad blvd (C F) Rev J M Lotz pastor
Thomastown Congregational Church, 1004 Lindsay ave Rev E Lloyd Roberts pastor
Welch Congregational Church 30 McCoy
West Congregational Church, 495 W Market cor Balch Rev M R Brandt pastor

Disciples of Christ

Allen Memorial Church of Christ s s Lovers lane cor Coventry Rev Mrs Iola M Kelly pastor
Church of Christ 3d cor Stow ave (C F) Rev R F Strickler pastor
Cuyahoga View Bible School 2012 Grant ave (C F)
Firestone Park Church of Christ 40 E Wilbeth rd, Rev C A Preer pastor
First Church of Christ e s Hudson rd (Stow) Rev L M Gregory pastor
High St Church of Christ 131 S High, Rev G W Knepper pastor C H Snook director of activities
Kenmore Christian Church w s 17th S W Rev W D Ward pastor
Market St Church of Christ 864 E Market Rev G P Snyder pastor
Meade Ave Church of Christ - Meade ave
Noble Ave Church of Christ 599 Noble ave, Rev L R Ellett pastor
North Hill Church of Christ cor Schiller and Tallmadge ave Rev H C Burkhardt pastor
Riverside Church of Christ, 1157 Riverside dr Rev D S Scott pastor
South Akron Church of Christ 68 Steiner ave Rev W P Neal pastor
Thayer St Church of Christ (Conservative) 640 Thayer Rev J C Graham pastor
Wooster Ave Church of Christ 298 Wooster ave

Episcopal

Church of Our Saviour cor Crosby and Oakdale ave Rev B Z Stambaugh rector
St Andrew's Episcopal Church 186 Hilber ave Rev G M Brewin priest in charge
St John's Episcopal Church Portage trail (C F), Rev Francis McIlwain rector
St Paul's Episcopal Church - 354 B Market cor Fir Hill Rev W F Tunks rector Rev George R Selway curate
St Peter's Church 270 E Wilbeth rd Rev F S Eastman rector
St Saviour's Chapel 1016 W Market Rev B Z Stambaugh rector

Evangelical

Boulevard Evangelical Church 754 Kenmore blvd, Rev H B Masters pastor
Calvary Evangelical Church 784 Coburn, Rev E E Nietz pastor
First Evangelical Church 739 St Clair Rev W L Mullet pastor
Grace Evangelical Church 379 E South Rev G A Clymer pastor
Hope Evangelical Church W Waterloo rd, Rev M B McLaughlin pastor
Madison Ave Evangelical Church, 458 Madison ave Rev S S Davis pastor
North Hill Evangelical Church 894 Dayton Rev L C Cooper pastor

Evangelical Congregational

First Evangelical Congregational Church, 633 E South Rev E C Courtney pastor

Free Methodist

First Free Methodist Church 1044 Yale Rev M E Snyder pastor

Greek Catholic

St Michael Greek Catholic Church 845 Crouse, Rev E G Beresky pastor
Ukrainian Greek Catholic Holy Ghost Church Washington and Abel Rev Joseph Haniak pastor

Hebrew

Anshe Sfard Congregation cor Raymond and Euclid ave A S Zucker rabbi
Chevra Ahavas Zedek Congregation, 223 W Buchtel ave Morris M Klarman rabbi
New Hebrew Congregation 706 Edgewood ave Harry Goldstein rabbi
Sons of Peace Congregation 235 W Bowery Nathan Danzig rabbi
Temple Israel 133 Merriman rd, David Alexander rabbi
United Modern Orthodox Conservative Congregation 220 S Balch

Latter Day Saints

Reorganized Church of Jesus Christ, 77 W Croser

Latter Day Saints (Mormon)

Church of Jesus Christ of Latter Day Saints 507 W Market

Lutheran

Bethany Lutheran Church 837 Carroll Rev C D Bostrom pastor
Concordia Evangelical Lutheran Church, 730 Sumner Rev J F Yount pastor
Divinity Lutheran Church cor Copley rd and Bacon ave Rev W G Dyer pastor
Grace Lutheran Church n s Trigonla dr, Rev A E Bay pastor
Holy Trinity Slovak Evangelical Lutheran Church 211 F Thornton Rev John Vojtko pastor
Hungarian Lutheran Church 759 Grant, Rev Rudolph Zimmerman pastor
Redeemer Evangelical Lutheran Church 4th near Portage tr (C F) Rev T E Prinz pastor
St John's Evangelical Lutheran Church cor Bowery and Cedar Rev G C Wagner pastor
St Paul's Evangelical Lutheran Church cor May and W Thornton Rev C E Lieberoit pastor
Slovak Lutheran Church of St John The Baptist 21 Broad Rev J A Dinda pastor
Trinity Lutheran Church N Prospect cor Park Rev F C Fry pastor, Rev E W Simon pastor emeritus
Zion Lutheran Church 139 S High Rev E F Noack pastor Rev L F Malkow asst

Methodist

Bethel A M E Church 33 Kirkwood ave
Centenary M E Church 436 Locust Rev D D Turpeau pastor
Christ M E Church meets in Rankin School Rev J E Henderson pastor
Firestone Park M E Church cor N Firestone blvd and Glard Rev W S Chapman pastor
First M E Church 263 E Mill Rev E R Brown pastor
First M E Church Portage tr (C F) Rev S L Stewart pastor Rev W T Swearingin asst
First Wesleyan Methodist Church 955 Kenyon Rev C C Cross pastor
Goodyear Heights M E Church, cor Hillside ter and Newton Rev J G Schaubly pastor
Grace M E Church 804 E Market Rev C M Porter pastor
Kenmore M L Church 2181 14th S W Rev J B Buckley pastor
Main St M E Church, 785 S Main Rev L M Lewis pastor
Maple Valley Wesleyan Methodist Church, 1361 Copley rd Rev T W Comadol pastor
McClister Memorial Wesleyan Methodist Church, 1214 Coventry Rev D B Hampe pastor
Munroe Falls M E Church w s Munroe Falls ave (M F)
North Arlington St M E Church 745 Upson Rev A R Connell pastor

North Hill M E Church Blaine ave near E Cuyahoga Falls ave Rev M W McQueen pastor
 Phillips Centenary M E Chapel 413 Iroquois ave Rev Lindsey Rucker pastor
 Phillips Tabernacle Colored M E Church 773 Douglas
 Scandinavian M F Church 60 N Arlington Rev A W Lundeen pastor
 South Arlington St M F Church S Arlington cor Concord ave Rev A R Connell pastor
 Trinity M E Church 208 E Exchange Rev P W Plueddemann pastor
 Wesley Temple A M E Zion Church 104 N Prospect Rev J L Kennedy pastor
 Westlawn M F Church 1115 Copley rd
 Woodland M E Church Balch and Crosby Rev N H Flickinger pastor
 Wooster Ave M F Church, Wooster ave cor Raymond Rev M W Johnson pastor

Missions

Akron Evangelistic Tabernacle 528 Spicer Rev W D Herrstrom pastor
 Akron Furnace St Mission 150-154 Furnace, Rev Wm Denton supt
 Akron Gospel Tabernacle 40 S Case ave, Rev Wm Denton supt
 Bethel Mission 411 Newell ave
 Children of God 286 Cross Rev C F Lenz pastor
 Chinese Mission 523 N Howard
 City Mission 615 S Main Frank H Wise supt
 East Akron Mission 1368 E Market
 Emmanuel M E Mission 497 Baird
 Full Gospel Mission 394 Fuller Rev E L Redd pastor
 Gull Gospel Mission 79 Ira ave Rev F E Whipkey pastor
 Full Gospel Mission 116 Munroe Falls rd (Stow)
 Full Gospel Tabernacle 1752 William (C F) Rev I A Shank pastor
 Gospel Chapel 12 Fulton
 Immanuel Mission 400 Wooster ave Rev F A McGaw pastor
 Mission of The World 657 S High Mrs Beneva Kluge supt
 Pentecostal Mission 1244 Moore
 Pentecostal Mission 816 Johnston
 Scandinavian Pentecostal Church 987 Johnston
 Slovak Pentecostal Mission 360 Chittenden

Nazarene

Church of The Nazarene 153 Brittain rd Rev J M McGowan pastor
 Church of The Nazarene, 799 S Arlington Rev C C Hanks pastor
 Church of The Nazarene w s Dennison ave Rev J A Boyd pastor
 First Church of The Nazarene N Howard cor Tallmadge ave Rev J E Gallup pastor
 First Church of The Nazarene 17th S W cor Oregon ave Rev C C Dye pastor

Orthodox

Hellenic Orthodox Church 129 S Union Rev J D Kapenekas pastor
 Roumanian Greek Orthodox Church 1171 Getz Rev Alex Bognoaca pastor
 Russian Orthodox Church 57 W South Rev S S Osploff pastor
 St Nicholas Russian Orthodox Church 393 Robert Rev A G Hubiak pastor
 St George s Syrian Orthodox Church Water and Chestnut
 Serbian Orthodox Church 222 Lake Rev Milan G Popovich pastor

Presbyterian

Central Presbyterian Church 316 Locust, Rev H B Diefenbach pastor
 Firestone Park Presbyterian Church Girard and Palm ave Rev G T Wright pastor
 First Presbyterian Church 647 E Market Rev W H Huber D D Minister Rev J C Wright associate
 North Springfield, Presbyterian Church Albrecht ave cor Canton rd Rev F A Reiter pastor

Reformed

Bethany Reformed Church 2023 13th near Broad blvd (C F) Rev J T Bucher pastor
 East Market St Reformed Church 1582 E Market Rev E D Fager pastor
 First Reformed Church S Broadway cor Center Rev Dietrich Hagelskamp pastor
 Goss Memorial Reformed Church 2247 11th S W Rev W E Troup pastor
 Grace Reformed Church cor W Bowery and State Rev O W Haulman pastor
 Hungarian Reformed Church, 860 Coburn, Rev Goza DePapp pastor
 Miller Ave Reformed Church, 81 W Miller ave Rev T L Hefley pastor
 Preston Bible School 549 Eastland ave
 Trinity Reformed Church, 915 N Main, Rev G M Smith pastor
 Willard Reformed Church, 742 Johnston Rev G A Snyder pastor

Wooster Ave Reformed Church, 355 Wooster ave Rev H L Lunger pastor

Roman Catholic

Church of the Annunciation cor Piond and Kent Rev R A Dowd pastor Rev A W Sculley and Rev D W Whithead assts
 Church of St John the Baptist cor Broadway and Center Rev G R Bobal pastor Rev G T Hovance asst
 Immaculate Conception Church 16th S W cor Battles ave Rev I L Waldensen pastor
 Sacred Heart Church 734 Grant Rev F L Puplinsky pastor
 St Bernard s Church S Broadway cor State Rt Rev F A Schreiber V F pastor Rev J A Lembach and Rev H A Laubacher assts
 Stedwigs Catholic Church (Polish) 213 E Glenwood ave Rev A J Sawalski pastor
 St Joseph s Roman Catholic Church 20 cor Sackett ave (C F) Rev J J Iullis pastor Rev C M McBride asst
 St Joseph s Syrian Catholic Church 141 Wooster ave, Rev Agabois Riashi pastor
 St Martha s Church 296 E Tallmadge ave Rev J A McKeever pastor Rev J P McLaughlin and Rev Ferris Petrus assts
 St Mary s Church 745 Coburn Rev J S O Keefe pastor Rev R G Moorhead asst
 St Paul s Church w s Brown ext (Firestone Park) Rev C H Rooke pastor
 St Peter s Church cor East ave and Biruta
 St Sebastian s Church 500 Mull ave Rev H A Zwiler pastor Rev J T Murphy asst
 St Vincent de Paul s Church W Market cor Maple Rev J J Scullen pastor Rev J M Gallagher Rev J H Downie and Rev J J McGraw assts

Rostreucan Fellowship

612 Metropolitan Bldg

Salvation Army

31 N Main Capt L W Rickard in charge
 No 3 Corps 1368 E Market
 Scandinavian Corps 1102 Johnston Capt Evert Wickstrom in charge
 Social Service Dept 319 Washington Adjt Hugh MacIvar in charge

Seventh Day Adventists

Seventh Day Adventist Church 825 E Buchtel ave

Spiritualist

First Spiritualist Church 376 Locust, M J Brothers leader
 First Spiritualist Temple 31 S Howard Mrs Eudora Williams pastor
 Home Spiritualist Church 426 Pine Rev Mrs Mattie P Fallor pastor
 Stead Memorial Church and Metaphysical Center 21 S Main Rev Evelyn C Schumacher leader
 Truth Seekers Church 73 E Mill Rev Lida A Hosler leader

Swedenborgian

Church of The New Jerusalem 375 S Maple Rev P D Hammond pastor

United Brethren

Arlington St U B Church 404 S Arlington Rev M A Wagner pastor
 First, U B Church 164 S Union, Rev J H Dutton pastor
 North Hill U B Church, cor E Tallmadge ave and Dayton Rev W E Price pastor
 Park U B Church 24th S W Rev John Pringle pastor
 Slusser Memorial U B Church 563 W Thornton Rev J H Conkel pastor

United Presbyterian

Allenside United Presbyterian Church 400 Rexford Rev T C Hay pastor
 First United Presbyterian Church cor Spicer and Crouse Rev O A Keach pastor
 Goodyear Heights United Presbyterian Church 1434 Goodyear blvd Rev J C Fulton pastor
 Margaret Park United Presbyterian Church 732 W South Rev E E Campbell pastor
 Monroe Memorial United Presbyterian Church cor W Market and Atlas Rev J M Russell pastor
 North Hill United Presbyterian Church, cor Columbia and Cornell ave Rev H K Galloway pastor
 Oak Hill United Presbyterian Church Pfeiffer ave cor Ardwell ave Rev H W Eddy pastor
 United Presbyterian Church Ashland ave cor Hudson dr (C F) Rev W E M Copeland pastor

Unity Center of Truth

207 Pythian Temple Bldg Rev Jessie G Moloney leader

Universalist

First Universalist Church, cor Mill and Broadway Rev Geo Cross Baner D D pastor

Volunteers of America

181 Hill Capt J H Dunn in charge

MILITARY ORGANIZATIONS

Ohio National Guard

Armory 161 S High 3d Battalion 145th Inf, Maj S J Cole commander
 Co I Capt P K Baker commander—Meets every Monday evening
 Co K Capt E C Woolf commander—Meets every Monday evening
 Co L Capt F C Ruffner commander—Meets every Monday evening
 Co M Capt F L Parker commander—Meets every Monday evening
 Headquarters Co Lieut L J Schwartz commander—Meets every Monday evening
 Hospital Co No 134 Capt H E Groom commander—Meets every Monday evening
 Mounted Service Army 450 Hickory
 Headquarters 54th Troop Cavalry Brigade Capt J T Flower jr commander—Meets every Tuesday evening
 107th Cavalry Band—F A Hesidence warrant officer 8 S Howard

PARKS

Alexander Park Market and Valley 43 acre
 Brewster Run Park w S Arlington between Wilbeth and Waterloo rds 11 10 acres
 Cadillac Triangle Cadillac blvd and Dover ave 40 acre
 Chestnut Ridge Park, East ave 5 11 acres
 Clearview Triangle Manchester rd and Clearview ave 18 acre
 Cotter Park E Market and Buchtel ave 15 acre
 Elizabeth Park E North, 23 50 acres
 Elm Hills Park Mull and Hawkins aves 10 63 acres
 Firestone Park Firestone blvd and Girard ave 12 acres
 Forest Park Triangle Morrison and Forest Park blvd 29 acre
 Glendale Park Cherry and Glendale ave 6 40 acres
 Good J Edward Park Thorndale dr and Noma ave, 172 25 acres
 Grace Park Prospect Park and Perkins sts 7 07 acres
 Hardesty Park W Market ext 17 07 acres
 Heinz Park Brown and Dresden ave 1 80 acres
 High Bridge Park N Howard ext and Cuyahoga River, 54 30 acres
 Highland Park Highland ave and Edgerton rd 20 acre
 Hill Park Market and Broad 29 acre
 Lane Field, Howe and Moeller ave 22 19 acres
 McLain Park Howard and Cuyahoga Falls ave 1 99 acres
 Manning s Pond Park Laurel ave 6 93 acres
 Margaret Park W South and Manchester rd 43 66 acres
 Para Park Para and Killingsley 56 acre
 Perkins Park Edgewood ave 76 44 acres
 Perkins Square Exchange and Bowery 2 50 acres
 Pioneer Park Goodyear blvd and Pioneer 1 16 acres
 Public Square Goodyear Heights, 49 acre
 Ruckel Park Ruckel and Goodyear blvd 1 75 acres
 Shady Park W Market and Rose blvd 12 acre
 Shady side Park Kenmore blvd and Carey ave 86 acre
 Shawnee Park, Shawnee path and Pond View ave 65 acre
 Sherbondy Hill Park Wooster and Delilah aves, 9 73 acres
 Stadium Wooster ave and Moon 4 96 acres
 Thornton Park Washington and Grant 4 99 acres
 Union Park Mill Colledge and Iorke sts, 1 55 acres
 Watershed Park Marvln ave 08 acre
 Will Christy Park Lxchange and Rose blvd, 3 38 acres

PARKS—METROPOLITAN

Sand Run Reservation N Portage path and Merriman rd 500 acres
 Goodyear Heights Reservation n e of Goodyear Heights 125 acres
 Cuyahoga River (Gorge Reservation between Akron and Cuyahoga Falls 150 acres
 Furnace Run Reservation Richfield township on U S route 21 600 acres

PUBLIC BUILDINGS, ETC.

A C & Y Bldg 12 E Exchange
 Akron Armory 161 S High
 Akron Jewish Center 220 S Balch
 Akron Sav & L Bldg S Main and Bowery
 Akron University 302 E Buchtel ave
 Bankers Bldg 191 S Main
 Bavarian Hall near 546 Grant
 Beacon Journal Bldg 134-140 E Market
 Buckeye Bldg cor Mill and High
 Builders Exchange Bldg 640 N Main
 Byrider Bldg 7 S Howard
 Central Labor Union Hall 139 E Market
 Central Police Station 153 S High
 Central Office Bldg 85 S Main
 Children's Home 264 S Arlington
 Children's Hospital cor W Buchtel ave and Bowery
 Cincinnati Building 254 E Market
 City Hall 166 S High

City Hospital 525 E Market
 Colonial Theatre 48 E Mill
 Commercial Savings & Trust Bldg 316 S Main
 Court House 211 S High
 Coventry Bldg 1120 S Main
 Delaware Bldg 139 S Main
 Depositors Savings & Trust Bldg 328 S Main
 Doyle Bldg, 124 S Main
 Durkin Block 362 S Main
 Eagles Temple 137 L Market
 Edison Bldg 47 N Main
 Elks Temple 66 S High
 Enright Bldg 313 S High
 Everett Bldg 39 E Market
 Exposition Bldg 985 E Market
 Federal Oil & Gas Bldg 109 N Union
 Firestone Bank Bldg 1109 S Main
 First-Central Trust Bldg 106 S Main at Mill
 Flatiron Bldg 134 S Main
 Goodyear Blvd Bank Bldg 1185 E Market
 Goodyear Hall 1201 E Market
 Goodyear Theatre 1197 E Market
 Gothic The, 102 S High
 Grand Theatre 38 N Main
 Haber Block Main and Long
 Hall Block 4 S Howard
 Harbaugh Bldg 36 Cherry
 Hermes Bldg 41 E Market
 Hill Bldg 1001-1003 E Market
 Hill D E Bldg 1000-1006 E Market
 Hirsh Bldg cor S Main and Center
 Howe Bldg 31-41 W Market
 Jarrett Bldg 369-375 S Maple
 Junior O U A M Hall 102 E Mill
 Junior O U A M Hall 102 1/2 Kenmore blvd
 K of C Home 272 W Market
 K of P Hall 1002 Kenmore blvd
 Kaiser Block 325 S Main
 Kauffman Block 378-380 S Maple
 Keith-Albee Palace Theatre, 41 S Main
 Kelly Block 81-85 S Howard
 Korach Bldg 10 S Main
 Krumelch Bldg 1-9 Goodyear blvd
 Laub Bldg 127 S Main
 Liedertafel Hall 146 Carroll
 Lucky Bldg 947 E Market
 Maple Hall 378 S Maple
 Marvin Parish House 471 Crosby
 Mary Day Nursery 312 Locust
 Masonic Temple Mill and High
 Medford Bldg 21-27 N Main
 Mendenhall Bldg 31-35 N Summit
 Merchants Bldg 290 S Main
 Messer Block 624 S Main
 Metropolitan Bldg 39 S Main
 Milky Way Hall 273 W Bowery
 Mohawk Bldg 203-215 Water
 Moose Hall 124 S Main
 Morgan Block 1077 S Main
 Municipal Bldg 166 S High
 Nantucket Bldg 21 S Main
 North Akron Masonic Temple 777 N Main
 Odd Fellows Temple 277 E Mill
 Ohio Bldg 175 S Main
 O Neil Auditorium S Main cor State
 Peoples Bank Bldg 335-337 S Main
 Peoples Hospital 256 W Cedar
 Permanent Savings & Loan Bldg 55 E Mill
 Parr & Hobart Block 990 L Market
 Police Station 155 S High
 Postoffice cor Market and Prospect
 Public Library E Market and High
 Pythian Temple 30 S High
 Roumanian Hall 1241 Sweitzer ave
 St Bernard s Hall Broadway and Center
 St Mary s Hall, 721 Coburn
 St Thomas Hospital 444 N Main
 St Vincent s Hall S Maple near Market
 Salvation Army 29 N Main
 Schmidt Block 765 N Main
 Second National Bldg 153-165 S Main
 Serbian Home 244 Ira ave
 Sumner Home 90 N Prospect
 Sutter Bldg 1 N Arlington
 Turner Hall 552 Grant
 Union Depot 245 E Market
 United Bldg Main and Market
 W B A Auditorium 507 W Market
 Wallhaven Bldg 1650 W Market
 West Side Parish House 1250 W Exchange
 Wiener Bldg 38 S Howard
 Wilmot Hall 982 E Market
 Y M C A 80 W Center
 Y W C A 146 S High
 Zigler Hall 101 E Voris

SECRET AND FRATERNAL SOCIETIES

American Disabled Veterans of the World War
 Stadelman Chapter No 35—Meets every Monday evening at 110 E Exchange
 Ladies Auxiliary—Meets alternate Saturday evenings

American Insurance Union
 Akron Chapter No 300—W C Diemer gen mgr, cashier s office 603 Flatiron Bldg

American Legion

Summit Post No 19—Meets 1st Monday of each month in Armory
 Summit Post No 19 Drum and Bugle Corps—Meets every Tuesday evening at 399 S Main
 Akron Post No 209—Meets 1st Friday and 3d Sunday of each month at 104 S Arlington
 Ladies Auxiliary Akron Post 209—Meets 1st and 3d Thursday evenings of each month at 104 S Arlington
 Knoll Post No 255—Meets 1st and 3d Friday evenings of each month in Armory
 Ladies Auxiliary Summit Post No 19—Meets 3d Monday evening of each month in Armory
 John Fulton Post No 272—Meets 2d and 4th Wednesday evenings of each month at 21 N Howard
 Charles Faust Post No 281—Meets 1st and 3d Friday evenings of each month at 2057 Front (C F)
 Ladies Auxiliary—Meets 2d and 4th Friday evenings at 2057 Front (C F)

Ancient Order Hibernians

Ladies Auxiliary No 1—Meets 2d and 4th Monday evenings of each month at St Mary's Hall
 Ladies Auxiliary No 3—Meets 1st and 3d Monday evenings of each month at St Vincent's Hall

Army and Navy Union

Akron Garrison No 142—Meets 1st and 3d Thursday evenings of each month in Armory
 Ladies Auxiliary—Meets 2d and 4th Thursday evenings of each month in Armory

B P O Fiks

Akron Lodge No 363—Meets 1st and 3d Tuesday evenings in Fiks Temple 66 S High

Boy Scouts Drum and Bugle Corps

Meets every Wednesday evening at 399 S Main

Brotherhood of Locomotive Engineers

Akron Chapter—Meets 2d and 4th Sunday in Medford Bldg

Brotherhood of Locomotive Firemen

Akron Chapter—Meets 1st and 3d Sunday in Medford Bldg

Brotherhood of Railway Trainmen

Akron Lodge No 432—Meets 2d and 4th Wednesday evenings in Pythian Temple
 Howard Fair Lodge No 140 (Ladies)—Meets 2d and 4th Wednesday afternoons of each month in Pythian Temple

Catholic Daughters of America

Meet 2d and 4th Tuesdays at 252 W Market

Catholic Knights of Ohio

St Mary's Branch No 21—Meets 1st and 3d Thursday evenings of each month

Catholic Societies

St Sebastian Holy Name Society—Meets 1st Monday of each month at 500 Mull ave
 St Sebastian Sanctuary Society—Meets 1st Friday of each month at 500 Mull ave
 St Sebastian Young Peoples Club—Meets at 500 Mull ave

Dames of Malta

Loyalty Sisterhood—Meets 2d and 4th Wednesday evenings of each month at 34 S High
 Coventry Sisterhood No 297—Meets 2d and 4th Wednesday evenings of each month at 1002½ Kenmore Blvd
 Cuya Falls Sisterhood—Meets alternate Monday evenings at 1886 Front (C F)

Daughters of America

Dolly Madison Council No 204—Meets every Monday evening of each month at 102 I Mill
 Ione Star Council—Meets 64 I Cuya Falls ave
 Akron Council No 210—Meets every Friday evening at 102 L Mill
 Five Points Council No 260—Meets every Thursday evening at 517 W Exchange
 Nancy Hancock Council No 142—Meets 2d and 4th Wednesday evenings at 2615 Albrecht ave
 Our Julia Council No 222—Meets 2d and 4th Monday evenings of each month at 34 S High
 Kenmore Council No 237—Meets 1st and 3d Wednesday evenings of each month at 1002½ Kenmore Blvd
 Arlington Council No 152—Meets Tuesday evenings at 1000 Hunt
 Portage Council No 119—Meets every Monday evening at 1 N Arlington
 Summit Council No 208—Meets alternate Friday evenings at 34 S High
 Sunbeam Council No 25—Meets every Tuesday evening at 102 L Mill
 Western Reserve Council No 276—Meets every Wednesday evening at 102 E Mill
 Firestone Park Council No 280—Meets 1st and 3d Mondays of each month at 1304 Grant

Cuya Falls Council—Meets every Thursday evening at 1886 Front (C F)

Stow Council No 192—Meets 1st and 3d Monday evenings at Marhofer Hall (Stow)

Daughters of Italy

Beatrice Cenci Lodge No 1167—Meets 1st Sunday afternoon of each month in Columbus Hall

Daughters of Veterans

Sarah M E Battels Tent No 44—Meets 2d and 4th Thursday afternoons in Armory

Fraternal Order of Eagles

Akron Aerie No 555—Meets every Thursday evening at 137 E Market
 Ladies Auxiliary—Meets alternate Wednesday evenings at 137 E Market

Free and Accepted Masons

Masonic Temple Mill and High
 Akron Lodge No 83 F & A M (Symbolic)—Stated communications 1st Tuesday evening of each month
 Adoniram Lodge No 517 F & A M—Stated communications 2d Monday evening of each month
 Henry Perkins Lodge No 611 F & A M—Stated communications 1st Tuesday evening of each month
 Loyalty Lodge No 645 F & A M—Stated communications 1st Thursday evening of each month
 Coventry Lodge No 665 F & A M—Meets 1st Thursday evening of each month
 Joppa Lodge No 666 F & A M—Meets 1st Friday evening of each month
 MtAkra Lodge No 680 F & A M—Meets 1st Monday evening of each month in North Akron Masonic Temple
 Victoria Lodge No 619 F & A M—Meets 1st Friday evening of each month at 960½ Kenmore Blvd
 Washington Chapter No 25 R A M (Capitular)—Stated convocations 1st Friday eve of each month
 Akron Chapter No 249 R A M—Stated convocations 1st Tuesday evening of each month
 Akron Council No 80 R & S M (Cryptic)—Stated assemblies 1st Thursday evening of each month
 Akron Commandery No 25 K 1—Stated conclaves 1st Wednesday evening of each month
 Bethany Commandery No 72 K T—Stated conclaves 2d Monday evening of each month
 Yusef Khan Grotto M O V P—Meets 2d Thursday evening of each month at 6 30 p m
 Tadmor Temple A O N M S—Meets 2d Saturday evening of each month office 529 2d Natl Bldg
 Flva Chapter No 104 O E S—Meets 1st and 3d Saturday evenings of each month
 Willow Chapter No 483 O E S—Meets 2d and 4th Saturday evenings of each month
 Ne-Hta Chapter No 500 O E S—Meets 1st and 3d Wednesday evenings of each month at North Akron Masonic Temple
 Fernleaf Chapter No 422 O F S—Meets 2d and 4th Monday evenings at 960½ Kenmore Blvd
 Order of the Builders for Boys Adoniram Chapter No 1—Meets 2d and 4th Saturday evenings of each month in Masonic Temple
 Bethany Shrine No 7 W S J—Meets 2d and 4th Tuesday evenings of each month at 507 W Market
 Akron Court of The Amaranth No 5—Meets 1st and 3d Wednesday evenings of each month at 507 W Market
 Yusef Khan Caldron No 24—Meets 1st Monday evening of each month in Pythian Temple
 Grand Council of Oriental Shrine, I O S of N A Kadesh Court—Meets 1st Thursday afternoon of each month at 507 W Market
 Social Order of the Levantine—Meets 1st and 3d Wednesday afternoons of each month at Pythian Temple
 White Shrine—Meets 2d and 4th Tuesday evenings of each month at 507 W Market
 Star Lodge No 157 F & A M—Meets the Monday on or before the full of the moon and two weeks thereafter in Creque Block (C F)
 Cuyahoga Falls Chapter No 225 R A M—Meets 2d and 4th Thursday evenings in Creque Block (C F)
 Falls Chapter Order Eastern Star No 245—Meets 1st and 3d Tuesday evenings in Creque Block (C F)
 Order of Amaranth Falls Chapter—Meets 2d and 4th Friday evenings of each month at 1886 Front (C F)

Free and Accepted Masons (Colored)
 MtCalvary Lodge F & A M—Meets 2d and 4th Thursday evenings at 12½ S Howard
 Mary Chapter O F S—Meets 2d and 4th Tuesday evenings of each month at 12½ S Howard

Fraternal Home Insurance Societies
 Portage Lodge No 2299—Meets 2d and 4th Wednesdays of each month at 517 W Exchange

German Societies
 Akron Turner Club—Meets 2d Thursday evening of each month 652 Grant
 Akron Liedertafel—Meets 1st Sunday afternoon of each month 146 Carroll

Akron Saegenbund—Meets 'each Tuesday,' Thursday and Sunday evenings 142 C Exchange
 German Beneficial Society No 1—Meets 1st Sunday afternoon of each month 552 Grant
 German Beneficial Society No 2—Meets 3d Sunday afternoon of each month rear 546 Grant
 Sons of Herman—Meets 2d Sunday afternoon of each month 546 Grant
 Sisters of Herman—Meets 4th Thursday evening of each month 546 Grant
 First Ladies Bavarian Sick and Benefit Society—Meets 3d Thursday afternoon of each month at rear 546 Grant
 Gruetli Society (Swiss)—Meets 2d Sunday afternoon of each month 146 Carroll
 Schwaben Unterstuetzung Verein—Meets 2d Sunday afternoon of each month 552 Grant
 Bavarian Unterstuetzung Verein—Meets 1st Sunday afternoon of each month rear 546 Grant
 Austro-Hungarian Beneficial Society—Meets 3d Sunday afternoon of each month 146 Carroll
 Alsace-Lorraine Beneficial Society—Meets 4th Sunday afternoon 552 Grant
 Arbeiter Saengerbund Freiheit—Meets 1st Sunday afternoon of each month at 532 Washington
 Hungarian Reformed Sick Benefit and Aid Society—Meets 2d Sunday afternoon of each month at 860 Coburn
 Rakoczy Aid Society—Meets 3d Sunday afternoon of each month at 860 Coburn
 German-Hungarian Sick Beneficial Union—Meets 2d Sunday of each month at 99 E Voris
 Workmen's Sick and Death Benefit Assn—Meets 4th Sunday afternoon of each month at rear 546 Grant

Grand Army of the Republic

Buckley Post No 12—Meets every Saturday afternoon in Armory

Greek-American Progressive Association

Damon and Phintias Lodge No 17—Meets every Thursday evening at 42 E Market
 Pandora Lodge No 44 (Ladies Auxillary)—Meets alternate Wednesday evenings at 42 E Market

Hadassah

Akron Chapter—Meets last Tuesday afternoon of each month at 220 S Balch

Hungarian Societies

Social Labor Party—Meets 4th Sunday of each month 112 E Thornton
 Bridgeport Society—Meets 2d Sunday of each month 112 E Thornton
 Verhovj Society—Meets 1st Sunday of each month 112 E Thornton
 The Minkas No 49—Meets 3d Sunday of each month 112 E Thornton
 Rakoczy Bridgeport Society—Meets 3d Sunday of each month at 112 E Thornton
 Hungarian Catholic Ladies Society—Meets 2d Sunday of each month at 99 E Voris
 Hungarian International Workers Order No 1065—Meets every Tuesday evening at 112 E Thornton
 Magyar Ladies Club—Meets every Monday evening at 112 E Thornton
 United Society—Meets 2d Sunday afternoon of each month at 112 E Thornton
 St Emory, Hungarian Catholic Society—Meets 3d Sunday of each month at 99 E Voris

Improved B P O Elks of the World

Mary Exalted Temple No. 95 (Ladies Auxillary)—Meets 1st and 3d Friday evenings of each month at 21 N Howard
 Rubber City Lodge No 233—Meets 2d and 4th Thursday evenings at 21 N Howard

Improved Order of Red Men

Saranac Tribe No 141—Meets every Monday evening at 271 S Main
 Orgaretta Council No 29 D of P—Meets 1st and 3d Wednesday evenings at 271 S Main

Independent Order of B'nai B'rith

Akron Lodge No 719—Meets 1st and 3d Wednesday evenings at 220 S Balch

Independent Order of Foresters

Akron Lodge—Meets 2d and 4th Monday evenings at 34 S High
 Court Pride No 356—Meets 2d and 4th Monday evenings in Pythian Temple W F Harris district deputy office 310 Metropolitan Bldg
 Companion Court Loyal No 300—Meets 2d and 4th Monday evenings in Pythian Temple

Independent Order of Odd Fellows

Odd Fellows Temple 277 E Mill
 Summit Lodge No 50—Meets every Monday evening
 Nemo Lodge No 746—Meets every Tuesday evening
 Akron Lodge No 547—Meets every Wednesday evening
 Canton Akron No 2 Patriarchs, Militant—Meets 1st and 3d Thursdays of each month
 Corona No 2 Ladies Militant Auxillary Assn—Meets 1st and 3d Thursday evenings of each month

Colfax Rebekah Lodge No 8—Meets 2d and 4th Thursday evenings

Akron Encampment No 18—Meets every Friday evening

Zeppelin Junior No 4—Meets 1st and 3d Saturday evenings of each month

Granite Lodge No 522 (German)—Meets every Tuesday evening at 271 S Main

Apollo Lodge No 61—Meets every Wednesday evening at 1 N Arlington

Huse Rebekah Lodge No 184—Meets 2d and 4th Tuesday evenings of each month at 1 N Arlington

Columbia Rebekah Lodge No 185—Meets 2d and 4th Wednesday evenings of each month at 271 S Main

Kenmore Lodge No 927—Meets every Wednesday evening at 768 Kenmore Blvd

Kenmore Encampment No 344—Meets 2d and 4th Monday evenings of each month at 768 Kenmore Blvd

Capron Lodge No 5—Meets 1st and 3d Friday evenings of each month at 768 Kenmore Blvd

Halo Rebekah Lodge No 734—Meets 1st and 3d Tuesday evenings of each month at 768 Kenmore Blvd

Howard Lodge No 62—Meets every Tuesday evening at 2209 Front (C F)

Elm Rebekah Lodge No 227—Meets 1st and 3d Friday evenings at 2209 Front (C F)

Italian World War Veterans

Akron Branch—Meets 2d and 4th Saturdays of each month in Armory

Junior Hadassah

Akron Chapter—Meets 2d Sunday of each month at 220 S Balch

Junior Order of United American Mechanics

Commodore Perry Council No 209—Meets every Thursday evening at 102 F Mill

Rubber City Council No 365—Meets every Wednesday evening at 102 E Mill

Warren G Harding Council No 336—Meets every Tuesday evening at 102 E Mill

Middlebury Council No 364—Meets every Thursday evening at 1 N Arlington

John Seymour Council No 334—Meets every Monday evening at 102 E Mill

Old Hickory Council No 363—Meets every Thursday evening at 1615 Albrecht ave

John Brown Council No 250—Meets every Friday evening in Medford Bldg

Kenmore Council No 305—Meets every Friday evening at 1002 1/2 Kenmore Blvd

Thomastown Council No 249—Meets Thursday evenings at 1090 Hunt

Wayfarers East and West Oasis No 1—Meets 1st Saturday evening at 102 E Mill

North Akron Council—Meets every Friday evening at 64 E Cuya Falls ave

West Hill Council—Meets 1st and 3d Friday evenings at 127 S Main

Cuyahoga Falls Council No 362—Meets every Tuesday evening at 1885 Front (C F)

Knights of Columbus

Akron Council No 547—Meets 1st and 3d Monday evenings of each month in K of C Home 272 W Market

Akron Assembly No 547 (4th Degree K of C)—Meets in K of C Home

Cuya Falls—Meets 1st Monday evening of each month at 2023 Front (C F)

Knights of The Ku Klux Klan

Summit County Klan No 27—Meets every Friday evening at 73 E Mill

Knights of Malta

Coventry Commandery No 639—Meets every Monday evening at 1002 1/2 Kenmore Blvd

Commodore Perry Commandery No 456—Meets every Friday evening at 1000 Hunt E H Hall recorder

Knights of Pythias

Pythian Temple 34 S High
 Aetolia Lodge No 24—Meets every Tuesday evening

Akron Company No 21 U R K P—Meets 1st Friday evening H L Hosfield Capt

Louise Temple No 310 Pythian Sisters—Meets alternate Saturday evenings

Sicilly Temple No 247 P S—Meets alternate Friday evenings

Dramatic Order Knights of Khorassan (Zenabi Temple No 216)—Meets 3d Monday evening of each month

Amna Santha No 18' N of A—Meets 3d Thursday evening of each month

Past Chiefs Assn—Meets last Saturday afternoon of each month

Lodge No 767—Meets every Thursday evening at 1002 Kenmore Blvd

Favonia Lodge No 301—Meets every Monday evening at 2150 Front (C F)

Ivy Dale Temple No 316 P S—Meets every Tuesday evening at 2150 Front (C F)

U R K of P—Meets alternate Friday evenings at 2150 Front (C F)

Knights of Pythias (Colored)
Odessa Lodge No 9—Meets 1st and 3d Monday evenings at 21 N Howard
Naomi Friendship No 49, Court of Calanthe—Meets 2d and 4th Monday evenings of each month at 21 N Howard

Knights of St John
St George Commandery No 6—Meets 1st Wednesday evening of each month at 146 Carroll

Ladies Catholic Benefit Association
St Vincent's Branch No 229—Meets 2d Monday evening of each month in St Vincent's Hall
Lady of Good Counsel Branch No 1129—Meets 1st and 3d Thursday evenings in St Mary's Hall

Ladies of G A R
Gen Voris Circle No 71—Meets 2d and 4th Tuesday afternoons of each month in Armory

Ladies of The Maccabees
Summit Hive No 278—Meets 2d and 4th Thursday evenings of each month at 982 E Market

LaIbero-Americana Society
Meets 1st Sunday of each month at 115 Ira ave

Loyal Order of Moose
Akron Lodge No 62—Meets 1st and 3d Thursday evenings at 124 S Main
Junior Legion of The World No 36—Meets 1st and 3d Friday evenings of each month at 124 S Main
Cuyahoga Lodge No 918—Meets every Tuesday evening at 2244 Front (C F)

The Maccabees
Patton Tent No 120—Meets every Friday evening at 2150 Front (C F)

Modern Woodmen of America
Akron Camp No 4334—Meets 2d and 4th Tuesday evenings 50 S Howard V D Lammons clerk 203 Flatiron Bldg
Security Camp No 4937—Meets every 2d and 4th Thursday evenings of each month at 271 S Main
Kenmore Camp No 13 523—Meets 2d and 4th Friday evenings of each month at 1002 Kenmore blvd

National Association of Letter Carriers
Meets 1st Thursday evening of each month at 34 S High

National Council of Catholic Women
Akron Deanery Council—Meets 282 W Market

National Council of Jewish Women
Akron Section—Meets 3d Tuesday afternoon of each month at 220 S Balch

National Fraternal Society of the Deaf
Akron Division No 55—Meets 1st Saturday evening of each month at 1 N Arlington

Order of Ahepa
Good Friendship Chapter No 63 J D Petrou sec—Meets every Wednesday evening at 51 E Mill

Order of Officers
Akron Burrow No 86—Meets at 199 E Market

Order of Owls
Akron Nest No 129—Meets every Monday evening at 42 E Market

Polish Societies
Polish Citizens Committee—Meets 1st Saturday evening of each month at 291 Flower ct

Protected Home Circle
Akron Circle No 54—Meets 2d and 4th Wednesday evenings at 507 W Market

Pythian Sisters
Meets 2d and 4th Wednesday evenings of each month at 1002 Kenmore blvd

Royal Arcanum
Provident Council No 16—Meets 2d Friday evening of each month at 1 N Arlington

Royal League
Akron Council No 243—Meets 1st Wednesday of each month at 34 S High

Royal Neighbors of America
Puritan Camp No 1748—Meets 2d and 4th Thursday evenings of each month at 34 S High
Evening Star Camp No 2242—Meets 1st and 3d Wednesday evenings of each month at 34 S High

St Bernard's Society
Meets 2d Wednesday evening of each month at 146 Carroll

Security Benefit Assn
Summit Council No 661—Meets every Tuesday evening at 34 S High

Societa Fratellanza Cassanese
Meets 1st and 3d Sunday mornings of each month in Columbus Hall

Societa Mutuo Soccorso Carovillese
Meets 2d Saturday evening and 4th Sunday morning of each month at 840 N Main G Scarpitti pres

Sons of the American Revolution
Lafayette Chapter H B Diefenbach pres C H Steinhoff sec-treas

Sons of Italy
Akron Lodge No 685—Meets 2d and 4th Sunday mornings of each month in Columbus Hall cor Butler ave and Olive G A Mascitelli pres
Cristoforo Colombo Lodge No 1181—Meets 1st and 3d Sunday mornings of each month at 271 S Main

Sons of Pericles
Delian Chapter No 17—Meets every Friday evening at 51 E Mill

Sons of Veterans of The Civil War
Akron Camp No 27—Meets 1st and 3d Friday evenings in Armory
Division of Ohio Auxiliary No 8—(Ladies)—Meets alternate Friday evenings in Armory

Stonemasons Union
Journeyman Stonemasons Assn of North America—Meets rear 546 Grant

United Commercial Travelers
Akron Council No 87—Meets 3d Saturday evening of each month at 34 S High
Ladies Auxiliary—Meets 3d Saturday evening of each month at 34 S High

United Spanish War Veterans
Ward A Wilford Camp No 57—Meets 1st and 3d Wednesday evenings of each month in Armory
Camp Wilford No 16 (Ladies Auxiliary)—Meets 2d and 4th Wednesday evenings of each month in Armory

Veterans of Foreign Wars
Joseph Wein Post No 288—Meets 1st and 3d Tuesday evenings of each month at 60 S High
Thomas Welker Post No 967—Meets 2d and 4th Monday evenings of each month at 112 S Main
Joseph Wein Post (Ladies Auxiliary)—Meets 2d and 4th Tuesday evenings of each month in Armory
Gold Star Mothers—Meets 3d Wednesday of each month in Armory
Ralph Huff Post No 1062—Meets 1st and 3d Friday evenings of each month at 2101 Front (C F)
Ladies Auxiliary—Meets 2d and 4th Friday evenings at 2101 Front (C F)

Woman's Relief Corps
Buckley Corps No 23—Meets 1st and 3d Thursday afternoons of each month in Armory

Women's Benefit Assn
Busy Bee Review No 35—Meets 1st and 3d Tuesday evenings at 507 W Market
Protection Review No 60—Meets 1st and 3d Thursday evenings of each month at 507 W Market
Independent Review No 147—Meets 1st and 3d Tuesday evenings at 507 W Market
Favorite Review No 164—Meets 2d and 4th Thursday evenings at 507 W Market
Arbutus Review No 69—Meets every Wednesday evening at 2150 Front (C F)

Women of Moose Heart Legion
Akron Chapter No 254—Meets 2d and 4th Monday evenings of each month at 124 S Main
No. 686—Meets 1st and 3d Monday evenings of each month at 2244 Front (C F)

Woman's Veteran Relief Union
A Lincoln Union No 2—Meets 1st Tuesday of each month in Armory

Zionist Organization of America
Akron District—Meets 1st Monday evening of each month at 220 S Balch

This Publication Is The Product of a Member of



—thus assuring you the ultimate service that skill and care can produce in the way of City Directories or other reference media, and providing protection against fraudulent advertising schemes which operate under the name of Directories

The following "Standards of Practice," adopted at the inception of the Association of North American Directory Publishers in 1898, and strictly adhered to over the years, is your guarantee of satisfactory Directory Service

The publisher of a Directory should dedicate his best efforts to the cause of business uplift and social service, and to this end pledges himself

1 To consider, first, the interest of the user of the book

2 To subscribe to and work for truth, honesty and accuracy in all departments

3 To avoid confusing duplication of listings, endeavoring to classify every concern under the one heading that best describes it, and to treat additional listings as advertising, to be charged for at regular rates

4 To increase public knowledge of what Directories contain, to study public needs and make Directories to supply them, to revise and standardize methods and classifications, so that what is wanted may be most easily found, and the Directory be made to serve its fullest use as a business and

social reference book and director of buyer and seller

5 To decline any advertisement which has a tendency to mislead or which does not conform to business integrity

6 To solicit subscriptions and advertising solely upon the merits of the publications

7 To avoid misrepresentation by statement or inference regarding circulation, placing the test of reference publicity upon its accessibility to seekers, rather than on the number of copies sold

8 To co-operate with approved organizations and individuals engaged in creative advertising work

9 To avoid unfair competition

10 To determine what is the highest and largest function of Directories in public service, and then to strive in every legitimate way to promote that function

\$100 Reward will be paid by the Association of North American Directory Publishers for the arrest and conviction of any person or persons engaged in the publishing, collecting or canvassing for any fraudulent or fake directories.

Association of North American Directory Publishers

524-528 Broadway

New York City

POSTAL INFORMATION

MAIL-EARLY AND OFTEN

Main Office, Market and Prospect Sts ; Telephone, JE-8111 Telephone calls will be referred by the operator to the proper department

The hours for window service at the Main Office are Stamp, General Delivery and Registry windows, 7 A. M to 8 P M, Money Order, 8 30 A M to 5 30 P M

The classified stations are located as follows

East Akron	35 Goodyear Blvd
North Hill	813 Elma St
Goodrich Street	512 S Main St
Firestone Park	1355 S Main St
West Akron	347 Wooster Ave
Kenmore	988 Kenmore Blvd

Delivery by foot carriers, twice daily in residential districts, 7 30 A M and 1 15 P M In downtown business section, 7 30, and 9 45 A M, 1 30 and 3 P M In the business sections of East Akron, Goodrich and Firestone Park Stations, 7 30 and 10 30 A M and 1 15 P M

Collections Three collections daily in all residential districts, morning, afternoon and evening In the business sections the number of collections vary from six to twelve during the same period The last evening collection covers the entire city from 7 to 10 P M The hour of collection will be indicated on your nearest letter box

Window service at classified stations, 7 A M to 6 P M

Both Main Office and Classified Stations close at 1 P M on Saturday

Contract Stations for the sale of stamps and acceptance of parcel post, the registering of letters and the issue of money orders, are located as follows

Station No	Address	Open Saturdays	until
Station No 1	994 E Market St	6	P M
Station No 2	11 Merriman Road	5	P M
Station No 3	615 Kenmore Blvd	8 40	P M
Station No 4	462 N Main St	8	P M
Station No 5	1091 S Main St	5	P M
Station No 6	487 W Exchange St	5	P M
Station No 7	1217 Kenmore Blvd	8 15	P M
Station No 8	364 Carroll St	6 40	P M
Station No 9	1777 Goodyear Blvd	7	P M
Station No 10	55 S Howard St	5	P M
Station No 11	304 Wildwood Ave	5	P M
Station No 12	226 S Main St (O'Neil's)	4	P M
Station No 14	1380 Manchester Road	7 30	P M
Station No 15	225 S Main St (Polsky's)	4	P M

Parcel Post Deliveries Once daily in residential districts, twice daily in downtown business sections

Special Delivery Service Hourly from 7 A M to 11 P M

First Class Letters, etc, 3 cents for each ounce or fraction of an ounce (Mailable C O D)

Post Cards 1 cent each, within prescribed sizes Business Reply Cards Ordinary, 2 cents each, air mail, 8 cents each

Air Mail Service Domestic, 8c for first ounce, 13c for each additional ounce or fraction thereof Air Mail may be insured, registered or sent C O D or special delivery. Such articles must be marked "Air Mail" There is but one rate of postage for matter sent by air mail

Third Class Matter, the rate on which is 1½ cents for each ounce or fraction thereof, includes circulars, books (including catalogues) having, including the covers, 24 pages or more, and other printed matter on paper not having the nature of actual personal correspondence up to 8 ounces in weight In excess of 8 ounces the parcel post pound rates apply

Reproductions or imitations of handwriting and typewriting obtained by means of printing press, mimeograph, multigraph or other similar process, provided they are mailed at the Post Office Windows or other depository designated by the Postmaster, in a minimum number of 20 identical unsealed copies When not mailed in accordance with these conditions, this matter is subject to the first-class rate of 3c per ounce or fraction thereof A special rate for third class matter is made in the case of bulk mailings For information in regard thereto, call the office by telephone

Fourth Class Matter includes merchandise, printed matter and all matter weighing in excess of 8 ounces except first class matter and second class matter weighing in excess of 14 ounces The size of parcels is limited to 100 inches length and girth combined, the weight limit is 70 lbs to all zones

Parcel post matter is not mailable in street letter boxes, but it must be presented at the Post Office or one of the stations where full information in regard to rates,

POSTAL INFORMATION—Continued

manner of wrapping, packing, addressing, etc, will be furnished the mailer

Special Delivery Fees First Class only, 2 pounds or less, 10c, over 2 pounds and not over 10 pounds, 20c, over 10 pounds, 25c

Special delivery fees on other than first class 2 lbs or less, 15c, over 2 pounds but not over 10 pounds, 25c, over 10 pounds, 35c These fees entitle matter other than the first class to the same expeditious handling and transportation and immediate delivery at office of address

Special Delivery Mail must be so endorsed Special Handling, which includes fourth class matter, without special delivery, entitles the matter to the same expeditious handling as first class matter, but not immediate delivery at the office of address First 2 pounds or less, 10c, over 2 pounds but not over 10 pounds, 15c, over 10 pounds, 20c This matter must also be endorsed

Insurance Indemnity not exceeding \$5 00—5 cents, not exceeding \$25 00—10 cents, not exceeding \$50 00—15 cents, not exceeding \$100 00—25 cents, not exceeding \$150 00—30 cents, not exceeding \$200 00—35 cents

The above fees are charged in addition to the regular postage

Return Receipts For domestic insured and registered mail—3 cents, if requested at time of mailing, 5 cents, if requested after mailing, 23 cents, for return receipt requested at time of mailing and showing address where delivered

Senders' Receipts may be obtained for domestic ordinary mail of any class upon payment of 1 cent for each piece This fee doesn't insure against loss, rifling, or damage, but merely furnishes evidence of mailing The sender may obtain as many of these receipts as he desires upon payment of 1 cent each

Money Orders Not exceeding \$2 50—6 cents, not exceeding \$5 00—8 cents, not exceeding \$10 00—11 cents, not exceeding \$20 00—13 cents, not exceeding \$40 00—15 cents, not exceeding \$60 00—18 cents, not exceeding \$80 00—20 cents, not exceeding \$100 00—22 cents

C O D Shipments Not exceeding \$5 00—12 cents, not exceeding \$25 00—17 cents, not exceeding \$50 00—22 cents, not exceeding \$100 00—32 cents; not exceeding \$150 00—40 cents, not exceeding \$200 00—45 cents

Registry Service Mail matter may be registered at the Main Office or at any of the classified or contract stations The fees are, in addition to the regular postage for indemnity

	Cents
Not exceeding \$5	15
\$5 01 to \$25	18
\$25 01 to \$50	20
\$50 01 to \$75	25
\$75 01 to \$100	30
\$100 01 to \$200	40
\$200 01 to \$300	50
\$300 01 to \$400	60
\$400 01 to \$500	70
\$500 01 to \$600	80
\$600 01 to \$700	85
\$700 01 to \$800	90
\$800 01 to \$900	95
\$900 01 to \$1000	\$1

Foreign Country Postage Rates—Letters 3 cents for each ounce or fraction thereof to the following countries Argentina, Bolivia, Brazil, Chile, Colombia, Costa Rica, Cuba, Canada, Dom Republic, Ecuador, Guatemala, Haiti, Honduras (Rep of), Mexico, Newfoundland, Nicaragua, Panama, Paraguay, Peru, Salvador (El), Spain (including Andorra, Alhucemas, Is, Balearic Is, Canary Is, Cuba, Chaferinas, or Zafarani Is, Melilla, Penon de la Gomera and Tangier), Uruguay and Venezuela

Post Cards 3 cents to the following countries British West Indies, Dutch West Indies, Great Britain and Northern Ireland, Irish Free State and New Zealand 2 cents each for the following countries Canada, Cuba, Dominican Republic, Haiti, Mexico, Newfoundland, Spain and all Central and South American Countries except Dutch and French Guiana

Printed Matter, including newspapers, to all foreign countries, 1½ cents for each two ounces or fraction of two ounces

Parcels As rates and conditions vary to different countries, call at the Post Office for information desired

Aids to Proper Mailing Address plainly and completely Do not omit street or number either in the address or in the return card in the upper left-hand corner of your letter or parcel, and the name of the street should be designated as North, South, East, or West as the case may be Insure or register valuable matter Wrap parcels in heavy paper, use strong cord or twine and tie knots securely Avoid abbreviation of state names, Pa, Ia, and La look very much alike and result in the missending of much mail, which necessarily delays delivery of same

Printed schedules showing the hours of closing at the Post Office and the time in transit between all the large cities in the United States may be obtained upon application at the main Post Office

L D CARTER, Postmaster

SOMETHING

To Think About

For the Advertiser and the Consumer

DO YOU REALIZE that an Advertisement in the City Directory is a Testimonial to the Permanency and Stability of the Advertiser?

A City Directory Advertiser is the logical one to patronize. This permanency and stability is your assurance of a square deal in buying merchandise or having work done.

"FLY-BY-NIGHT," "FIRE SALE," "GET-RICH-QUICK," and other temporary concerns, rarely appear, or advertise, in the City Directory.

It is a noteworthy fact that 90% of the City Directory Advertising is renewed from issue to issue.

There are dominant factors connected with City Directory Advertising: first, the low cost and staple publicity it affords, locally and nationally; second, this co-operation and patronage is wholly responsible for the very existence of the City Directory.

The modern City Directory is a wonderful asset, credit and benefit to the community it represents. In turn, that which benefits the community, automatically benefits the Advertiser.

Judicious Advertising is always a good investment, and City Directory Advertising, cost considered, renders larger returns than any other medium. In connection with the complete Classified Business section, it is doubly effective.

While we have offered you "Something to Think About," it is also Something Worth Remembering.

THE BURCH DIRECTORY CO.

"SPECIAL"
CLASSIFIED
Business and Professional
Department
OF THE
AKRON CITY DIRECTORY
1933

This section of the Directory contains the Advertisements and Professional cards of the more progressive business men, classified according to their respective line of business or profession. In brief, they are the men who are making business and history for Akron. Patronize them and you will be sure of a square deal.

We wish to call attention to our Directory Library, consisting of City Directories from all parts of the United States, and some of the more important Canadian Cities. These Directories are for the use of our Patrons and the public in general.

THE BURCH DIRECTORY CO.
Exchange and Water Streets
Phone HEMlock 3817

*NOTE—Information furnished by phone to Directory Patrons only.
Others must call at our Library.*

R. B. MEADE, Pres.

Wm. D. HELD, Sec. and Treas.

THE SUMMIT TITLE & ABSTRACT CO.**ABSTRACTS AND CERTIFICATES OF TITLE AND TITLE INSURANCE**MEMBER OF The American Association of Title Men, The
Ohio Abstractors Association, The Summit County Association of Title Men

404-408 FLATIRON BUILDING

Phone FRanklin 3181

ACCOUNTANTS**JACOB S. BARUCH****CERTIFIED PUBLIC ACCOUNTANT****AUDITS AND SYSTEMS****TAX SERVICE**

PHONE Blackstone 9315

604-5 AKRON SAVINGS & LOAN BUILDING**LOUIS W. DALTON & CO.****Industrial Engineers - - - Tax Counselors****Consulting Accountants****864 Chestnut Blvd.****Cuyahoga Falls**

PHONE Walbridge 7440

CAUTIONDeal only with well-known publishers when giving
orders for Directory Subscription or Advertising.Read All Orders Carefully Before Signing, and do
not sign duplicate "vouchers," as they are frequently
used fraudulently.Pay No Money in Advance. All well-known pub-
lishers instruct their men to collect nothing prior to
publication, and any attempt to collect needs
immediate investigation.

THE BURCH DIRECTORY CO.

MAURICE A. KNIGHT



ACID AND ALKALI PROOF CHEMICAL STONEWARE

Office and Plant: KELLY AVENUE

PHONES HEmlock 7165 and 7166

AKRON, OHIO

SALES ENGINEERING OFFICES:

NEW YORK, CHICAGO, PHILADELPHIA, DETROIT, ST. LOUIS, SAN FRANCISCO,
NIAGARA FALLS, N.Y., TORONTO, ONT., MONTREAL, QUE.

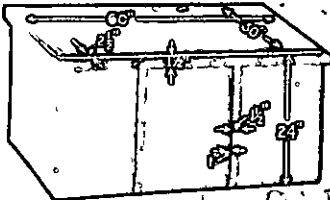
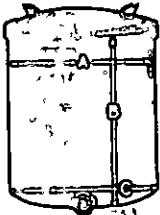

Fig No 232
ACID PROOF TANK

We supply KNIGHT-WARE equipment for the production, handling and storage of almost all acids and corrosives in the plant and laboratory and are prepared to serve you with complete Chemical Stoneware equipment.

We are the largest exclusive manufacturers of Acid Proof Chemical Stoneware on the Western Hemisphere.

CORROSION-PROOF EQUIPMENT



Acid-Proof Pots

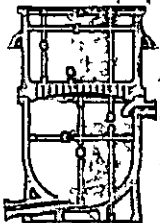

Suction Filters

"U S STANDARD" Acid-Proof Chemical Stoneware, backed by 67 years of intensive specialization, is the ideal material for the manufacture, storage and handling of all corrosive solutions. There is no other commercial product which is as universally resistant to acids, alkalis and chemicals.

May we send you literature on our Acid-Proof Tanks, Acid-Proof Jars, Acid-Pitchers, Laboratory Sinks, Centrifugal Acid Pumps, Exhaust Fans, Valves and Faucets, Acid-Proof Brick, Acid-Proof Cement, Tumbler-mixers, Laboratory Grinding and Ball Mills, Packing Rings, Developing Tanks, Filters, etc?

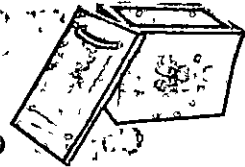

Acid-Proof Tanks

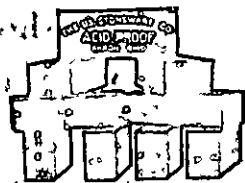

Acid Brick

THE U. S. STONEWARE CO.

166 ANNADALE AVE Phone FRanklin 1814

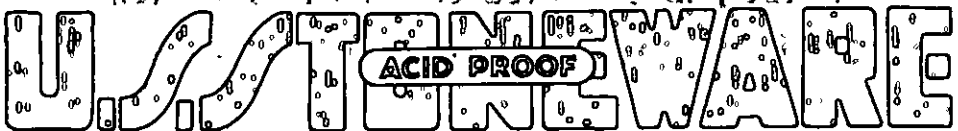

What is

TYPOGRAPHIC SERVICE

In the old days an advertising man was a Jack-of-all-trades who wrote the copy, made the layout and specified Cheltenham Bold Now each
 ♦ ♦ step calls for a specialist ♦ fine typography calls for ♦ ♦

The AKRON TYPESETTING *Co.*

Typographic Service ♦ Advertising Printing
 37 N. High Street - FRanklin 6175-6176-6177

AIRPLANE SERVICE

AIR SERVICES, Inc.

AKRON MUNICIPAL AIRPORT

CHARTER TRIPS TO ANY POINT IN THE UNITED STATES OR CANADA

FINEST FLYING SCHOOL IN OHIO

PHONE Jefferson 5178

Advertising Akron

Copies of the Akron City Directory are placed in Directory Libraries throughout the United States and Canada. The publishers are doing everything possible to broadcast Akron as a most desirable business and residential city. This is made possible by the liberal co-operation of the public spirited citizens as reflected by the fine display of advertisements.

AKRON LAW LIBRARY ASSOCIATION

W A Spencer, Pres , H A Sullivan, Vice Pres
C C Lipps, Treas , Mrs Jessie A Hoover, Sec
and Librarian, 4th floor Court House,
Phone JE-2617

LEGAL DEPARTMENT

PROFESSIONAL CARDS

AKRON
CITY DIRECTORY
1933

NOTE—A cordial invitation is extended the
Legal Profession of Akron and vicinity
to consult our Directory Library,
which consists of City Directories of
leading cities of the United States
and Canada

THE BURCH DIRECTORY CO

CLYDE F BERRY
ALDRICH B UNDERWOOD
ROBERT C RYDER
ALVA J RUSSELL

BEERY, UNDERWOOD, RYDER & RUSSELL
ATTORNEYS-AT-LAW

605-610 FIRST CENTRAL TRUST BUILDING

Phone BLackstone 9179

EDWIN W BROUSE
AMOS H ENGLEBECK
C BLAKE McDOWELL
BRUCE W BIERCE

ROBERT S DECHANT
JOHN D WORTMAN

**BROUSE, ENGLEBECK, McDOWELL
AND BIERCE**

ATTORNEYS AND COUNSELLORS AT LAW

2200 FIRST CENTRAL TRUST BUILDING

Phone JEFFerson 2181

FRANK B BURCH
WILLIS BACON
DUDLEY M SIFLING
PAUL W PHELEY

BURCH, BACON, SIFLING & PHELEY

ATTORNEYS-AT-LAW

1003-1008 SECOND NATIONAL BUILDING

Phones JEFFerson 5181 and 5182

GEORGE J CARSON
ALFRED M HOWES

WM G RODERICK
I H NELSON

CARSON, HOWES & RODERICK

ATTORNEYS AND COUNSELLORS

703-705 SECOND NATIONAL BUILDING

Phones BLackstone 5187 and 5168

R L CULBERTSON
Associate

J. EARL COX
ATTORNEY

807 AKRON SAVINGS & LOAN BUILDING

Phone BLackstone 7913

GORDON DAVIES
ATTORNEY-AT-LAW

607 AKRON SAVINGS & LOAN BUILDING

Phone BLackstone 6912

FRANK M. ENRIGHT
ATTORNEY-AT-LAW

1013 AND 1014 SECOND NATIONAL BUILDING

Phone JEFerson 7013

CLARENCE E FOUST
WILLARD E HOLDEN

FOUST & HOLDEN
ATTORNEYS-AT-LAW

820-822 SECOND NATIONAL BUILDING

Phone HEmlock 2013

ATTORNEYS-AT-LAW

ALFRED HERBERICH
PAUL C WEICK
THOMAS M POWERS

JOHN G ROWLEY
KENNETH A MASON
PAUL H TAYLOR

HERBERICH, WEICK & POWERS

ATTORNEYS AND COUNSELLORS

TWENTY - SIXTH FLOOR FIRST - CENTRAL TRUST BUILDING

Phone BBlackstone 9191

FRED H LAHRMER

STEPHEN D HADLEY

LAHRMER & HADLEY

ATTORNEYS AND COUNSELLORS AT LAW

1012 AKRON SAVINGS & LOAN BUILDING

Phone HEmlock 9167

HARVEY MUSSER
T W KIMBER

C B McRAE

J R HUFFMAN
J C MUSSER

MUSSER, KIMBER & HUFFMAN

LAWYERS

503 511 FLATIRON BUILDING

Phone BBlackstone 9169

FRED R ORMSBY.
ROSS E ORMSBY
J FRED SMITH

ORMSBY & ORMSBY

ATTORNEYS-AT-LAW

831 FIRST - CENTRAL TRUST BUILDING

Phone HEmlock 6612

CHARLES F SCHNEE

JOHN C GRIMM

SCOTT A BELDEN

SCHNEE, GRIMM & BELDEN

ATTORNEYS-AT-LAW

807 AND 808 SECOND NATIONAL BUILDING

Phones BBlackstone 6181 and 6182

EDW S SHECK

P H STEVENS

R M WENDELKEN

A J BIANCHI

CHAS T PFLUEGER Jr

SHECK & STEVENS

ATTORNEYS-AT-LAW

430 33 SECOND NATIONAL BUILDING

Phone FRanklin 8141

W E SLABAUGH
FRANCIS SEIBERLING

H W SLABAUGH
R S PFLUEGER

J B HUBER
ROBERT GUNTHER

**SLABAUGH, SEIBERLING, HUBER
& GUNTHER**

ATTORNEYS-AT-LAW

329-333 SECOND NATIONAL BUILDING

Phone JEfferson 8145

C H STAHL

E G ANDREE

G G McCAMONT

STAHL, ANDREE & McCAMONT

ATTORNEYS-AT-LAW

1506 FIRST - CENTRAL TRUST BUILDING

Phone JEfferson 1513

ATTORNEYS-AT-LAW

A. M. & H. C. WALKER

ATTORNEYS AND COUNSELLORS

829 SECOND NATIONAL BUILDING

Phone HEmlock 0312

H. A. WALTZ

ATTORNEY-AT-LAW

1013 AND 1014 SECOND NATIONAL BUILDING

Phone JEfferson 7013

FRANK H WATERS
HARRY E ANDRESS
CHESTER G WISE
CLETUS, G ROETZEL
DUDLEY W MAXON

REGINALD M COBBS
WILLIAM A KELLY
SAMUEL C ANDRESS
RUTH I MOORE
CLAUDE P HERMAN

**WATERS, ANDRESS, WISE, ROETZEL
& MAXON**

COUNSELLORS-AT-LAW

1110-1130 FIRST CENTRAL TRUST BUILDING

Phone FRanklin 7171

F E WHITTEMORE
G B MOTZ
E C WHITTEMORE

WHITTEMORE & MOTZ

ATTORNEYS AND COUNSELLORS AT LAW

708 AKRON SAVINGS & LOAN BUILDING

Phone HEmlock 3107

Association of North American Directory Publishers



Organized November, 1898

Member of The International Advertising Association

Officers

President, EUGENE CARMICHAEL, Pittsburgh, Pa
 First Vice President, L S CARON, Louisville, Ky
 Second Vice-President, G A ANDERSON, Toronto, Canada
 Third Vice-President, A J VERNON, Hamilton, Ont
 Fourth Vice President, H J FARNHAM, New Haven, Conn
 Secretary-Treasurer, E J LORANGER, 524 Broadway, New York

Board of Trustees

W H LEE, New Haven, Conn
 D W BOWMAN, Akron, Ohio
 G D W MARCY, Boston, Mass
 H J FARNHAM, New Haven, Conn
 LEW WILLIAMS, Jr, Cincinnati, O
 R L POLK, Detroit, Mich
 H A MANNING, Springfield, Mass
 J MARTIN GARDNER, Toronto, Can
 L S CARON, Louisville, Ky
 R W LOVELL, Montreal, Can
 R L P SMITH, Detroit, Mich

The Objects of the Association are as Follows

FIRST To improve the directory business by the interchange of ideas, and by the exchange of competent employees

SECOND To protect the public against fraudulent advertising schemes operated under the name of directories, and to drive the promoters of such out of the business

THIRD To provide permanent and continuous employment for honest and faithful directory canvassers

FOURTH For the mutual advancement of the established and prospective interests of all who may become members of the Association

Members Association of North American Directory Publishers



ATKINSON LRIE DIRECTORY CO 1101 State St, Pitt Pa
 ATLANTA CITY DIRECTORY CO, 503 Chamber of Commerce Bldg,
 Atlanta, Ga
 BOYD, W H CO INC, 508 Court St, Reading, Pa
 BURCH DIRECTORY CO, Exchange and Water Sts, Akron, Ohio
 CALKIN KELLY DIRECTORY CO, 50 Prospect Ave, Binghamton, N Y
 CARON DIRECTORY CO, 127 S 3d St, Louisville, Ky
 CLEVELAND DIRECTORY CO, 1900 Euclid Ave, Cleveland, O
 DULUTH DIRECTORY CO, Duluth, Minn
 FITZGERALD DIRECTORY CO, 14 N Warren St, Trenton, N J
 GATE CITY DIRECTORY CO, 301 Delman Bldg, Kansas City, Mo
 GRAND RAPIDS DIRECTORY CO 445 Houseman Bldg, Grand Rapids,
 Mich
 GREENOUGH W A CO, 51 Massachusetts Ave, Boston, Mass
 HARTFORD PRINTING CO, 195 Church St, Hartford, Conn
 HENDERSON DIRECTORIES, LTD, 279 Garry St, Winnipeg, Canada
 HULL DIRECTORY CO INC, 8 N Sixth St, Richmond Va
 HUBER DIRECTORY CO, 321 Dix St, Alton, Ill
 HUDSPETH DIRECTORY CO, El Paso, Texas
 INTERSTATE DIRECTORY CO, 738 E Elm St, Springfield, Mo
 KIMBALL DIRECTORY CO, Watertown, N Y
 LOS ANGELES DIRECTORY CO, 1240 S Main St, Los Angeles, Cal
 LOVELL, JOHN & SON, LTD, 423 St Nicholas, Montreal, Canada, P Q
 MCOY DIRECTORY CO, Rockford, Ill
 MCKINLEY REYNOLDS CO, Lansing, Mich
 MANNING H A CO, 33 Lyman St, Springfield, Mass
 MIGHT DIRECTORIES, LTD, 74 Church, Toronto, Ontario, Canada
 MINNEAPOLIS DIRECTORY CO, 903 Northwestern Bldg, Minneapolis
 MORRISON & FOURMY DIRECTORY CO, Houston, Texas
 PIEDMONT DIRECTORY CO, 431 Howard St, Detroit, Mich
 POLK, R L & CO, 431 Howard, Detroit, Mich; 524 528 Broadway, New
 York City, 1331 5th Ave, Pittsburgh, Pa; 367 W Adams St, Chicago,
 Ill; 401 N Broad St, Philadelphia, Pa; 496 Endicott Bldg, St Paul,
 Minn; 604 Mission St, San Francisco, Cal; 71 Columbia, Seattle, Wash
 POLK-CLEMENT DIRECTORY CO, INC, 70 W Chippewa St, Buffalo
 POLK GOULD DIRECTORY CO, 505 N 7th St, St Louis, Mo
 PRICE & LEE CO, 19 Congress Ave, New Haven, Conn
 ROBERTS BROS CO, 58 60 Market St, Lockport, N Y
 ROTHBERGER DIRECTORY CO, Chattanooga, Tenn
 SACRAMENTO DIRECTORY CO, Sacramento, Cal
 SAMPSON & MURDOCK CO, 179 Lincoln St, Boston, Mass
 SAN DIEGO DIRECTORY CO, San Diego, Cal
 SOARDS DIRECTORY CO, LTD, 348 Baronne St, New Orleans, La
 TOLEDO DIRECTORY CO, 445 Huron St, Toledo, O
 TOWER, FRED L COMPANIES, 165 Middle St, Portland, Me
 VERNON DIRECTORIES, LTD, 434 Lister Block, Hamilton, Ont, Canada
 WILLIAMS DIRECTORY CO, Walsh Bldg, cor 3d and Vine, Cincinnati, O
 WORLEY JOHN F DIRECTORY CO 905 E Main St Dallas, Texas
 WRIGHT DIRECTORY CO, 1012 N 3d St, Milwaukee, Wis.
 WRIGLEY DIRECTORIES LTD 300 Pender West, Vancouver B C

NICK'S FENDER & BODY CO.

AUTOMOBILE PAINTING AND DUCO

Collision Repairs Our Specialty

24-Hour Towing Service

888 South High Street

Phone Blackstone 3518

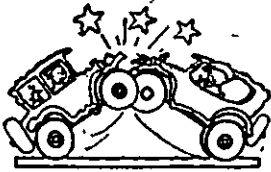

WE FIX 'EM UP

PHONE FRanklin 6918

**BODY, TOP, FENDER and
CHASSIS REPAIRS
LACQUER WORK**

RILEY'S AUTO HOSPITAL

465 SOUTH HIGH STREET

In Akron - Selle Plant

AUTOMOBILE BRAKES

AKRON AUTO BRAKE SERVICE, Inc.

Service and Parts for All Makes of

BRAKES AND SHOCK ABSORBERS

No Charge for Inspection

404 WATER STREET

PHONE FRanklin 3814

One Block South of West Exchange Street

**WIDE AWAKE BUSINESS MEN
APPRECIATE THE CITY DIRECTORY**

AUTOMOBILE CYLINDER REGRINDING

COMPLETE GRINDING SERVICE

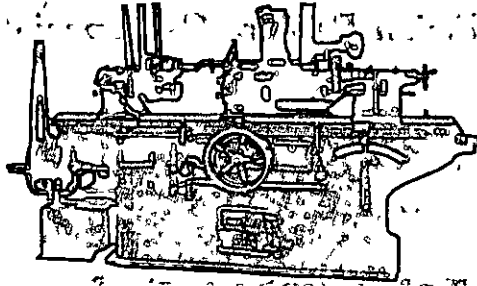
Cylinder and Crankshaft

Complete Engine Rebuilding Service

AUTOMOBILE REPLACEMENT PARTS

ALL WORK DONE IN OUR OWN SHOP ON MOST MODERN UP-TO-DATE MACHINERY

THE CRAMER SALES & ENGINEERING CO.

333 EAST MARKET STREET PHONE Jefferson 8136

WORK CALLED FOR AND DELIVERED

AUTOMOBILE DEALERS

Cadillac *LaSalle*

V TYPE MOTORS

8 Cylinders 12 Cylinders 16 Cylinders

Synchro-Mesh Transmission

All Body Types

Cadillac Motor Car Co.

FACTORY BRANCH

118 West Market Street

Phone Jefferson 7121

TAYLOR-SWING MOTORS

INC.

PONTIAC

6's and 8's

SALES AND SERVICE

200 EAST MARKET STREET

Phone FRanklin 2104



TED DILLINGER'S GARAGE

TED DILLINGER, Proprietor



CHRYSLER-PLYMOUTH, SALES AND SERVICE

Official Raybestos Service Station Equipment to Repair All
Makes of Cars and Trucks

MAXWELL SERVICE

377 WEST THORNTON STREET Phone FRanklin 5514

HITE MOTOR SALES

Dealers in

ALL MAKES OF

AUTOMOBILES

733 to 741 East Exchange Street

PHONE BLackstone 6514

AUTOMOBILE DEALERS

THORNTON CHEVROLET, Inc.

CHEVROLET SALES AND SERVICE

1017 KENMORE BLVD.

Phone SHERwood 3625

AUTOMOBILE ELECTRIC SYSTEMS

Hopkins & Kipp Auto Electric Inc.

Distributors

Delco Storage Batteries

Automobile Radiators Radiator Repairing

AUTHORIZED

Delco — Klaxon — Remy

SERVICE

353-359 WEST BOWERY ST.

PHONE FRanklin 3189

AUTOMOBILE GARAGES

THE CENTRAL GARAGE COMPANY

*A. L. JONES, General Manager***PARKING****STORAGE****DAY, WEEK OR MONTH**Washing
BatteriesLubricating
Tire Repairing

Official A. A. A. Garage

Official "A" Alemite Dealers

Prompt—Courteous—Satisfactory Service

24 Hours a Day the Year Round

Originators Green Coat Curb Parking Service

120-160 ASH STREET

Phones BLackstone 5158 and 5159



The
ALAMO
Auto Trimming Co.
419 West Exchange Street
Phone HEmlock 8119

AUTOMOBILE PARTS

**AKRON PARTS
COMPANY**

DISTRIBUTORS OF

AUTOMOTIVE PARTS

16 East Chestnut Street

PHONE HEmlock 3167

THE SHRIBER-SCHROTH CO.

Distributors of **REPLACEMENT PARTS**

Timken Bearings
N-D Bearings
Hyatt Bearings
Piston Rings

Thompson Valves
Brake Lining
Piston Pins
Gears

61 and 63 West Market St.

Phone HEmlock 9117

THE F. E. ROWE SALES CO.

GENERAL DISTRIBUTORS

Replacement Parts for All Cars

MOTOR REBUILDERS

ADVISORY ENGINEERS

MEMBERS:

Automotive Engine Rebuilders

National Standard Parts Association

American Surety Credit Co.

372 South Broadway

PHONE Blackstone 5165

AUTOMOBILE REPAIRING

AUTOMOTIVE ELECTRIC SERVICE

A. F. PALECHEK, Proprietor

AUTO ELECTRICAL SYSTEMS REPAIRED AND REBUILT

ARMATURES REWOUND

OFFICIAL SALES AND SERVICE FOR

Eisemann Magneto Corp.

Apollo Magneto Corp.

Winfield Carburetor Sales

Bosch Magneto Corp.

Leece-Neville

Splitdorf Electrical Co.

United Motors

Scintilla Magneto Co., Inc.

Electric Auto-Lite Co.

65-69 GLENDALE AVENUE

PHONE Jefferson 9514

HORN MOTOR COMPANY

EVERYTHING AUTOMOTIVE ALL MAKES OF CARS

CADILLAC AND LaSALLE SPECIALISTS

*This is the Original Independent Cadillac Service Station
of Akron*

Parking Day or Night Inside or Out

203½ WATER STREET, MOHAWK BLDG.

PHONE Jefferson 3524

Res. 322 Grand Ave., Phone UNIVERSITY 2349

D. A. SAYRE

A. H. FREY

STANDARD AUTO SERVICE

"WE NEVER CLOSE"—A ONE-STOP STATION

Complete Road Service Day or Nite

BODY AND FENDER REPAIRING

DUCO AND LACQUER REFINISHING

Phone FRanklin 2514

Cor. Bowery and W. Thornton Sts.

AUTOMOBILE SERVICE STATION

THE J. H. DICKEN OIL CO.

WHOLESALE AND RETAIL

ATLANTIC GASOLINE AND OIL

480 Water Street at Bowery and Wooster

PHONE HEmlock 4314

AUTOMOBILE SERVICE STATION EQUIPMENT

W. A. SLACK

CONTRACTOR—GENERAL

INSTALLATION AND REPAIRING

OF ALL SERVICE STATION EQUIPMENT

341 Norton Avenue BARBERTON, OHIO. Phone SHerwood-3089

AUTOMOBILE SPRINGS

PERFECTION SPRING CO.

Repairing
While You
Wait—We
Straighten
Axles and

Align Wheels

NEFF & COLLINS, Inc.
SPRINGS FOR ALL CARS AND TRUCKS



COWDREY BRAKE TESTER—HOT WATER HEATERS

280-284 Perkins Street

Phone FRanklin 0716

ALS
STORES

AUTO SUPPLIES

SPORTING GOODS

307 and 309 South Main St. Phone JE 4323

1144 South Main Street Phone FR 1824

899 East Market Street Phone HE 2826

114 Second St., N. W., Barb. Phone SH 2726

AUTOMOBILE TIRE DEALERS

COOK BROS. TIRE SALES, Inc.

GOODYEAR

**SOLID
TRUCK**

**PNEUMATIC
TRUCK**

**PASSENGER CAR
TIRES**

EXIDE BATTERIES

65 W. EXCHANGE, Cor. Water St. Phone JEfferson 9101

AUTOMOBILE TRIMMING



WRECKS OF ALL KINDS REPAIRED

419 West Exchange Street

Phone HEmlock 8119

AUTOMOBILE TRUCK TRAILER MFRS.

THE H. H. FOLTZ BODY CORP.

TRUCK BODY AND TRAILER BUILDERS

AUTOMOBILE BODY AND FENDER REPAIRING

82 North Summit Street

Phone HEmlock 3914

AWNINGS

SOUTH AKRON AWNING CO.

Manufacturers of
**AWNINGS, TENTS, TARPAULINS,
 TIRE MAKERS' APRONS, AND
 EVERYTHING MADE
 OF CANVAS**

We Rent Tents, Campers' Equipment and Tarpaulins

869 and 871 SOUTH MAIN STREET

PHONES Jefferson 9185 and 9186

BAKERIES

WONDER BAKERIES CO., Inc.



WONDER BREAD
IT'S SLO-BAKED

Also Bakers of
HOSTESS CAKE

178 South Forge Street

Phone Jefferson 5101

BAKERIES

F. J. HUNSICKER, Pres. and Gen. Mgr. MRS. SOPHIE C. TURNER, Vice Pres.
H. E. HUNSICKER, Sec. and Treas.

BUY ELITE BREAD AT YOUR GROCERS

THE ELITE BAKING CO.

BAKERS OF BARBECUE BUNS

Specializing in Party, Birthday and Wedding Cake Orders

1089 SOUTH MAIN ST. Phone JEFFERSON 1512

Kaase's

High-Grade Cakes and
Candies

Pastry Shoppes

47 East Mill Street Phone HEMlock 4193
8 South Howard Street Phone HEMlock 4911
378 South Maple Street Phone FRanklin 3811
941 Dopler Street Phone BLackstone 9018
5 Merriman road Phone HEMlock 7611
139 E Cuyahoga Falls Avenue
Phone BLackstone 7412
2174 Front Street, Cuyahoga Falls
Phone WAlbridge 4714
1675 State Road, Cuyahoga Falls
Phone WAlbridge 4814

Bakery and Office 264-270 Sumner St.

Kaase's Dining Room

PHONE FRanklin 9194 53 East Mill St. Phone FRanklin 3516

NATIONAL SYSTEM OF BAKERIES

AND COFFEE SHOP

Bakers of Fine

BREAD, PIES, CAKES, Etc.

367 and 369 South Main St. Phone BLackstone 3411

Rial Bros. Bakery

"Bakers Of Better Breads"

35

house to house routes to serve you daily

Phone HEMlock 2618

832 Coburn Street

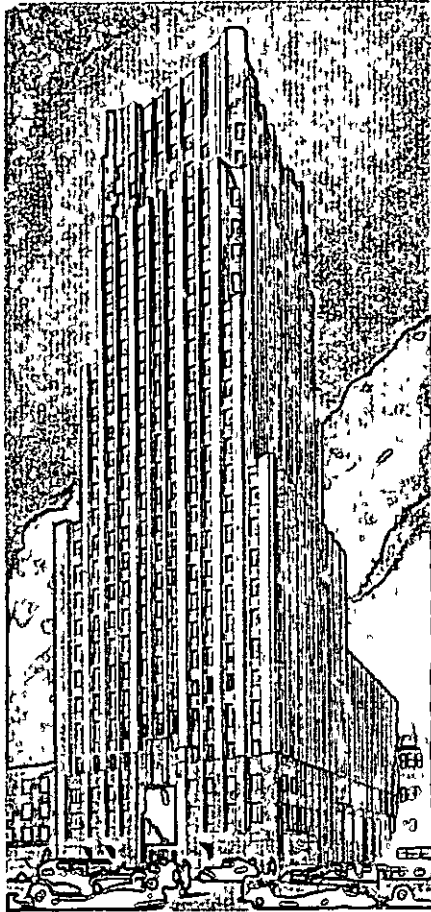

ONE OF AMERICA'S 100 LARGEST BANKS



The
FIRST-CENTRAL

TRUST COMPANY

BARBERTON

AKRON

CUYAHOGA FALLS

THE JACOB LAPP COOPERAGE CO.



Manufacturers of
**Flour, Fruit, Sugar and Tight
 BARRELS, KEGS, Etc.**

Office and Shop: Cor. Bank and Williams Streets
 PHONE HEmlock 3312

BELTING MFRS.

THE AKRON BELTING CO.

MANUFACTURERS OF

"AKRON"

LEATHER BELTING

AND

MILL SUPPLIES

PHONE BBlackstone 8015

70-74 SOUTH CANAL STREET

BONDS AND INVESTMENTS

JAMES G. ROBERTSON

INVESTMENT SECURITIES

GOVERNMENT
 MUNICIPAL
 INDUSTRIAL
 PUBLIC UTILITY

BONDS

1514 FIRST-CENTRAL TRUST BUILDING

PHONE JEfferson 5315

PEOPLES BOTTLING CO., Inc.

MANUFACTURERS OF
ALL KINDS OF SOFT DRINKS

"BIG BOY" and "BIG GUY"

In All Flavors

880 GRANT ST.

Phone JEFFERSON 7421

BREWERS

The RENNER PRODUCTS Co.

Manufacturers of

ZEPPEL and

GROSSVATER BREWS

40 Years of Brewing Experience Applied

to the Manufacture of These

High Grade Light Alcoholic Beverages

275 North Forge Street

Phone JEFFERSON 9109

BROKERS—STOCKS

ETTINGER & BRAND

MEMBERS

New York, Chicago, Cleveland, Detroit Stock Exchanges,
New York Curb (Associate), Chicago Board of Trade,
New York Cotton Exchange and Rubber Exchange of New York

202 Second Natl. Bldg.

Phone FRANKLIN 5131

CLEVELAND - - CHICAGO - - DETROIT - - AKRON
CINCINNATI - - MILWAUKEE

MURFEY, BLOSSOM & CO.

Members { New York Stock Exchange
Cleveland Stock Exchange

Wires To All Principal Cities

STOCKS — BONDS — INVESTMENTS

1214 FIRST - CENTRAL TRUST BLDG.

PHONE BLackstone 3127

BUILDERS SUPPLIES

The M. M. MELL CO.

Builders' Supplies, Grain, Poultry Supplies,
Paints and Coal

GREEN VELVET LAWN SEED

Phone BLackstone 9175

OFFICE AND RETAIL STORE :- 41-43 NORTH CASE AVE.

F. H. SOURS & SONS

Dealers in

FLOUR, FEED, SEEDS, LIME, CEMENT,
BUILDERS' SUPPLIES AND COAL

2106 Manchester Road

PHONE SHerwood 4926

W T WINDSOR
President and General Manager

JOHN F WINDSOR
Secretary and Treasurer

PAVING BRICK
SEWER BRICK
FACE BRICK
COMMON BRICK
HOLLOW BRICK
BUILDING TILE
DRAIN TILE
SEWER PIPE
FLUE LINING
WALL COPING
ROOFING

The Windsor Brick & Supply Co.

Manufacturers of
BRICK AND TILE

Dealers in all kinds of Builders' Supplies
36 Years of Service

Office and Plant: 1011 GRANT ST.

Phone HEMlock 0615

MASON SAND
WASHED SAND
WASHED GRAVEL
LIMESTONE
SLAG
CINDERS
CEMENT
LIME
PLASTER
MORTAR COLOR
COAL
ETC

FRANK W. MADDEN

MOVER AND ERECTOR

72 EAST NORTH STREET

PHONE FRANKLIN 2314

Best Equipped Mover in Ohio—NO JOB TOO LARGE



**We Move, Raise or Shore Brick and Frame Buildings, Also.
Shore Building Fronts and Foundations for Alterations.
Erect Smoke Stacks, Steel Buildings, Bridges, Etc.
Hoisting of All Kinds**

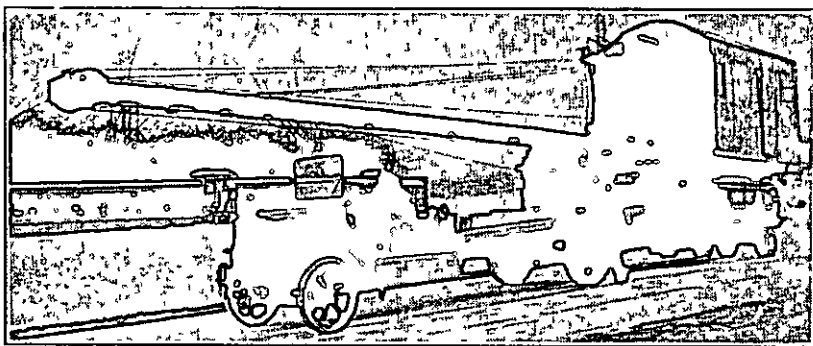

**Mover of Machinery, Boilers, Safes, Monuments, Trees, Etc.
Trucks for Moving Steam Shovels, Concrete Mixers, Steam
Rollers, Ditch Diggers, Etc.**

TRUCKS AND EQUIPMENT FOR EVERY PURPOSE

Let Us Solve Your Problems Truck-Crane Service

ACTUAL BUSINESS COLLEGE, Inc.*"The School That Gets Results"***CALL US FOR COMPETENT OFFICE HELP****105 East Market Street at Broadway****Phone BLackstone 4183****HAMMEL BUSINESS UNIVERSITY, Inc.****DAY AND EVENING CLASSES THE YEAR ROUND****New Classes First Monday of Each Month****57 EAST MARKET STREET****PHONE JEFFerson 1317****CANDY MFRS.****L. D. BADER****D. L. BADER****L. D. BADER & SON CANDY CO.***Manufacturers of***PURE SUGAR HARD CANDIES****567 East South Street****BLackstone 2827****CASH REGISTERS****AKRON CASH REGISTER EXCHANGE****J. C. OSTENDORF, Proprietor****Used Cash Registers of All Sizes Sold on Easy Time Payments If
Desired—Registers Repaired By Factory Trained Mechanics
Baby Scale Rentals****134 SOUTH HOWARD STREET****Phone FRanklin 0315****Night Phone: WALbridge 3850**

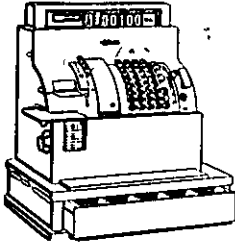

**NATIONAL CASH REGISTERS AND
ACCOUNTING MACHINES**

New and Second Hand
 Guaranteed—Easy Terms—No Interest
 Liberal allowances for old registers
 Factory trained service men—low cost
 Complete line of supplies and sales books



THE NATIONAL CASH REGISTER CO.

M SALPETER, Sales Agent
 250 South High Street, Polsky Bldg. Phone FRanklin 9915

CEMETERY

ROSE HILL BURIAL PARK

BEAUTY :: DIGNITY

Perpetual Care

City Office

403 and 404 Permanent Savings and Loan Bldg.

PHONE HEmlock 8316

CHEMICALS

THE C. P. HALL CO.

*Chemical Manufacturers
and Jobbers*

2510 First-Central Trust Building

PHONE JEFFerson 5175

Accelerators

Ulto

Spdx

Phenex

Antioxidants

Stabilite

Stabilite Alba

Modx

Softeners

Sponge Paste

Para-Flux

Asphalts

Rubbermakers' Chemicals

Branch Office, Los Angeles, Calif.

CHIROPODIST

H. L. MARSTELLAR

CHIROPODIST

803 Akron Savings & Loan Bldg.

PHONE JEFFERSON 4226

CIVIL ENGINEERS

BARSTOW & McCURDY, Inc.

CIVIL AND SANITARY ENGINEERS

Water Supply—Water Purification
Sewage Collection—Sewage Treatment
Industrial Wastes Surveys—Laboratory

31 North Summit Street Phone JEFFERSON 5197

Cincinnati Office: 626 Broadway

GEO. L. EHRMAN

CIVIL ENGINEER and SURVEYOR

191 South Main Street

Bankers Bldg.

Phones { Office, FRanklin 6171
Residence, FRanklin 8269

CLEANERS AND DYERS



21 North Summit Street

Phone HEMlock 4145

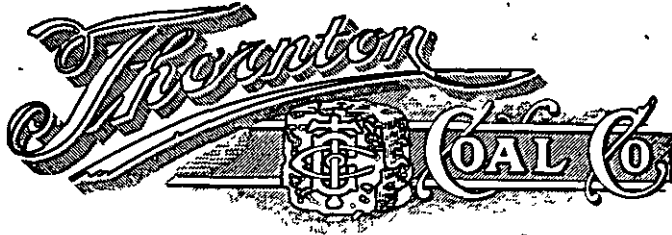

Try Our Semi-Anthracite and Bituminous

COAL

Builders Supplies, Sand and Gravel

SOLE DISTRIBUTORS FOR
ASBESTOLINE AND NOLEAK ROOFING PAINT

We Build Garages and Do Concrete Work

1023 South High Street

Phone HEmlock 2723

W. C. BIERCE

Dealer in

BEST GRADES OF COAL AND COKE

137 Broadway E., Cuyahoga Falls

PHONE Walbridge 3014

WHOLESALE

RETAIL

BLUE DIAMOND COKE & COAL CO.

BEST GRADES OF DOMESTIC AND STEAM COALS

Kentucky, West Virginia, Pennsylvania and Ohio Coals

BLUE DIAMOND KENTUCKY BLOCK SOLD ON APPROVAL

Best Coal Money Can Buy

2080 Manchester Road (K)

Phone FRanklin 6025

F. W. RICHARDS COAL CO.

(FLOYD W. RICHARDS)

DEALERS IN BEST GRADES OF
DOMESTIC AND STEAM COAL

Office and Yards

950 Grant Street

Phone Jefferson 8516

THE SATISFACTION COAL CO.

"AKRON'S LARGEST EXCLUSIVE COAL
RETAILERS"

Office: 40 West Market St.

Phone BLackstone 8175

Yard: 254 Silver Street

Phone BLackstone 2811

Night and Sunday Calls: UNiversity 1693

A. M. TABER

W. A. TABER

TABER COAL CO.

Best Grades of Domestic and Steam Coal

Office and Yards

588 East Crosier Street

One Block East of Brown Street

PHONE JEFFERSON 9711

F. A. TOPPER COAL CO.

COAL and COKE of HIGHEST QUALITY

FURNACE CLEANING

BY THE

SUPER SUCTION SYSTEM

500 Whitney Ave.

Phone HEmlock 2284



THE PEARL COFFEE CO.

WHOLESALE AND JOBBERS

TEAS—COFFEES—CANNED GOODS

Importers, Roasters and Packers of

"DIANA COFFEE"

370 SO. BROADWAY Phone Blackstone 4811

COLLECTIONS

BURCH, BACON, SIFLING & PHELEY, Counsel

Bonded Adjuster Co.

Collections Made Everywhere

Bonded Correspondents in Every City
in the United States and Canada

Office:

1003-1008 Second National Bldg.

Phone Jefferson 8413

CONTRACTORS—GENERAL

THE KRUMROY CONSTRUCTION CO.

GENERAL CONTRACTORS

Builders of Akron's Finest Homes

PLANS FURNISHED

225 West Exchange St.

Phone FRanklin 8126



841 South High Street

Phone HEmlock 8141

DEPARTMENT STORES



THE M. O'NEIL CO.

"A Greater Store for A Greater Akron"

THE A. POLSKY CO.

One of Ohio's
Fine Stores

H. O. POLSKY - - - President
B. A. POLSKY - - - Sec. and Treas.
R. M. POLSKY - - - Vice Pres.
M. J. MORGENROTH - Ass't Sec. and Treas.

Apparel for Women
Accessories - Silks
Linens - Domestics
Men's Furnishings
Housewares - - -
Furniture - Rugs
Basement Store

GARAGE

TEA ROOM

Phone

HEMlock 1611

(Personal Shopping Service)

Main - State - High
and Center Streets
AKRON, OHIO

R. G. YEAGER, President and General Manager

J. L. YEAGER, Vice President and Treasurer

OSCAR SMITH, Secretary

The C. H. Yeager company

Akron's Quality Store

EVERYTHING FOR THE HOME AND TO WEAR

56-70 South Main Street

55-65 South Howard Street

PHONE JEFFerson 1851

THE HOWER Co.

East Akron's Complete Department Store

PHONE JEFFERSON 4131

974-76-78 East Market Street

DRUGGISTS

H. R. McVAY, Pres.

M. W. SHIBLEY, Sec. and Treas.

THE COLLINS DRUG CO.

PRESCRIPTION DRUGGISTS

Physicians' and Manufacturers' Supplies

135 SOUTH MAIN STREET

Phone JEFFERSON 3197

THE DUTT DRUG CO.

DRUGGISTS

Physicians' Supplies, Kodaks and Supplies

Prescription Specialists

7 EAST EXCHANGE STREET

Phones HEMlock 5211 and BLACKstone 0152

W. D. SIGLER

DRUG STORE

Prescriptions and Drug Sundries

A Rexall Store

358 WOOSTER AVENUE

Phone HEMlock 3712

COURTESY

SERVICE

**W I S E
P H A R M A C Y**

FIVE POINTS

What Did You Forget?

Free Delivery

PHONE FRANKLIN 4012

YOUR PRESCRIPTIONS FILLED AS YOUR DOCTOR WANTS THEM

RELIABILITY

DISPATCH

DRY CLEANING

THE DAVIS LAUNDRY & CLEANING CO.

QUALITY DRY CLEANING

Lace Curtains Laundered

THE DAVIS WAY

85 and 87 West Market Street

15 and 17 GREEN STREET

PHONE BLACKSTONE 7131

JEFFERSON CLEANERS AND TAILORS

FURRIERS

Ladies' Work Our Specialty

PROMPT DELIVERY SERVICE

592 West Market St.

Phone Blackstone 5215

ODORLESS DRY CLEANING

Quality and Service Guaranteed

THE NATIONAL LAUNDRY & DRY CLEANING CO.

60-68 WILLARD STREET

PHONE BLACKSTONE 8121

THE IMPERIAL ELECTRIC CO.

ALL
STEEL
MOTOR

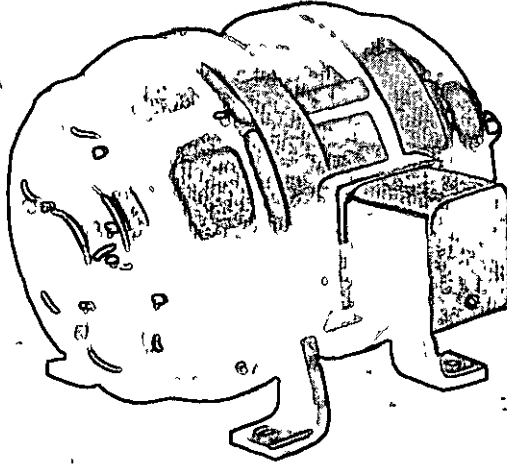

BALL
BEARING
TYPE

Manufacturers of Direct and Alternating Current
Motors and Generators for Every Purpose
We Repair All Kinds of Electrical Apparatus

Office and Factory, Ira Ave., Near Main St.
PHONE Blackstone 9126

A COMPLETE LINE OF ELECTRIC APPLIANCES

Including

UNIVERSAL ELECTRIC WASHERS

IRONRITE ELECTRIC IRONERS

EUREKA VACUUM CLEANERS

HOT POINT AND UNIVERSAL ELECTRIC RANGES

FRIGIDAIRE ELECTRIC REFRIGERATORS AND

A COMPLETE LINE OF SMALL APPLIANCES

OHIO EDISON ELECTRIC SHOPS

Edison Building

AKRON - - - BARBERTON - - - KENT

Phone Jefferson 1811

Phone Sherwood 3134

Phone 14

MEDINA RAVENNA

CROCKER WHEELER
Motors and Generators

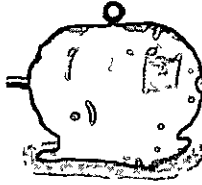

SALES
and
SERVICE

A & H ELECTRIC REPAIR CO.

Mfrs. Ventilating Fans Motor Repairing and Rewinding
EXPERT ELECTRICAL SERVICE

305 WATER STREET

Phone JEFFERSON 2529

AKRON MOTOR & GENERATOR CO. Inc.

216 BEAVER ST.

BLACKSTONE 6214

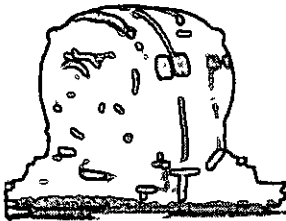

Repaired Bought
Rewound MOTORS and Sold

Power and Electrical Engineers

Distributors

Louis Allis Motors - Peerless Motors
and Industrial Control

NIGHT CALLS

HEMLOCK 0207

SHERWOOD 4970

JEFFERSON 9350

THE CARLE ELECTRIC CONSTRUCTION CO.



ELECTRIC CONTRACTING AND ENGINEERING

425 Ohio Building

Phone JEFFERSON 6185

BEST ON REPAIRING

DOUGLAS BROTHERS ELECTRICIANS, Inc.

ELECTRICAL CONTRACTORS

WIRING, FIXTURES AND APPLIANCES

RADIOS

ELECTRIC REFRIGERATORS

569 West Exchange Street

EQUIPPED SERVICE TRUCK

Phone FRANKLIN 4314

HARVEY UHL ELECTRIC CO.

ELECTRICAL CONTRACTOR ENGINEERS

Copeland and Crosley Electric Refrigerators
L. & H. Electric Ranges

76 WEST BOWERY ST. Phone JEFFERSON 5324

ELECTOTYPING

THE AKRON ELECTROTYPE & STEREOTYPE CO.

Makers of

*Highest Quality Electrotypes, Nickeltypes and Lead Molds,
Produced By Modern Precision Methods, Multigraph
Electrotypes, Also Stereotypes and Mats*

OFFICE and PLANT: 414 WATER ST. Phone BLACKSTONE 6111

ENAMEL, VARNISH AND PAINT MFRS.

C F BECK, Pres
G H WALKER, Vice Pres

S G MORRISON, Vice Pres
A L HUSTON, Secretary and Treas.

THE AKRON VARNISH CO.

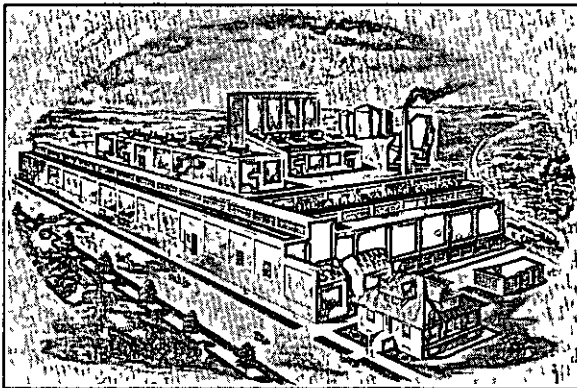

Manufacturers of
Fine Varnishes
Black Baking Japans
and Driers

— Also —

High Grade
Air Drying
and Baking Enamels,
Interior and Exterior
Paints

Office, Factory and Sales Room

FIRESTONE PARKWAY AND BELT LINE R. R.

Office Phone BLACKSTONE 1216

Factory Phone FRANKLIN 4415

ARTISTS  ENGRAVERS

Hemlock
2181



DAY AND NIGHT
PRODUCERS OF FINE
PRINTING PLATES

The **AKRON** ENGRAVING
COMPANY

330-32 SOUTH HIGH ST. near Exchange

PORTAGE
ENGRAVING CO.

PHOTO-ENGRAVERS
ILLUSTRATORS
RETOUCHERS
DESIGNERS

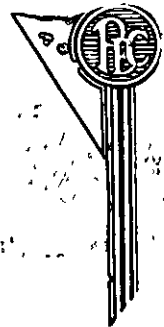
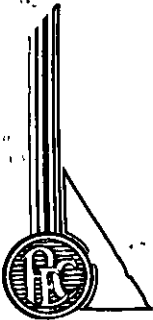

Phone FBanklin 2924

Times-Press Bldg., Akron, Ohio

FACTORY AND MILL SUPPLIES

Pierce, Butler & Pierce Manufacturing Corp.

ESTABLISHED 1839

Manufacturers of

CAST IRON STEAM AND WATER HEATING BOILERS
PLUMBING AND STEAM FIXTURES AND SUPPLIES,
HIGH GRADE ENGINES, HIGH PRESSURE BOILERS

Distributors of Supplies for

MILL, MINE, FACTORY, PLUMBER, STEAM FITTER
WELL DRILLER AND CONTRACTOR

211-215 SOUTH BROADWAY

Phone Blackstone 4131

AS AN ADVERTISER

In the City Directory

You profit by greater publicity which your
Advertisement and Classified references re-
ceive through the Directory Library plan, con-
ducted by all members of the Association of
North American Directory Publishers.

PFLUEGERS'

PRONOUNCED "FLEW-GER"
FISHING TACKLE

Leaders Since 1864

More Than a Catalog

Shows truthful illustrations of all the principal fresh and salt water game fish with reliable information about habits where found, what they feed on, food value, heaviest fish of each kind on record caught and Pfluegers' recommendations for tackle to use in catching

Every fisherman should have a copy Even the old-timer of long experience will find something new, vital and helpful This is a book of real, practical, helpful information about fish and fishing



Pocket Catalog No 151

Filled With "Tips" From Old-Timers

For the Beginner as well as the Expert The new pocket edition not only describes and illustrates (many in natural colors) a piece of tackle for every kind of fishing, but gives many helpful hints from experienced fishermen on the best ways of using each

You need Pfluegers' Pocket Catalog right now Write us and we will send your free copy at once



The Medal of Honor

The highest award given for Fishing Tackle at the Sesqui-centennial International Exposition, Philadelphia 1926 was awarded Pflueger Fishing Tackle for *Excellence of Quality Complete Assortment and serviceability*

THE ENTERPRISE MFG. CO. THE PFLUEGERS, AKRON, OHIO

Akron Fishing Tackle Works, Inc

Oldest and Largest Manufacturers of Fishing Tackle in the United States

The City Directory

is the most effective and economical method of reaching all the people all the time. Those who buy without looking at the list of those who sell do themselves great injustice. The *Classified Lists* in the Business Directory form the best Buyers' Guide on earth. A modern, up-to-date method of getting what you want, when you want it.

THE BURCH DIRECTORY CO.

GENSEMER GREENHOUSES

E. G. GENSEMER, Proprietor

Wholesale and Retail Florists

DESIGNS, CUT FLOWERS, POTTED
AND BEDDING PLANTS

Free Delivery

1323 Chestnut Boulevard Cuyahoga Falls, Ohio

PHONE WALbridge 1921

BRUMBAUGH FLORAL SHOP

Flowers For All Occasions

Telegraphed the World Over

973 KENMORE BLVD. PHONE SHERwood 3828

HUTCHINGS FLOWER STORE

FLOWERS

For Everybody

24 East State Street

PHONE JEFFerson 9105

McFarlands
FLORISTS

491 WOOSTER AVE.

Phones Blackstone 9177
9178

NORTH HILL GREENHOUSES
SCHWERTFEGERS

Flowers Since '96

FLOWERS BY TELEGRAPH

Retail Store

Corner North Main and East Cuyahoga Falls Avenue
AT TEMPLE SQUARE PHONE HEmlock 3212
Greenhouses: Tallmadge, Ohio

FLOUR MILLS

Good Wheat Plus Good Milling

THE SCHOTT MILLING CO.

ESTABLISHED 1893

Millers of "Pride of the Valley" and "Seal of Ohio" Flour

FLOUR — FEEDS — MEALS, ETC.

Office and Mill: South Arlington St. Ext., R. D. 4

PHONE JEFFerson 5514

NAMES APPEARING IN
BOLD FACE TYPE

IN THIS DIRECTORY are those of people who ACCOMPLISH THINGS, and are entitled to favorable consideration, if for no other reason than their public-spirited support of measures which make for progress. They represent that ENERGY AND PUSH so essential to the commercial prosperity of the City, and in dealing with them no mistake will be made. The publishers are honored in thus making them better known to the public.

PATRONIZE THEM!

C F ADAMSON, Pres.

C. B MITCHELLA, Sec and Treas.

N. E. DAUB, Vice-Pres and Sales Mgr

**AKRON SUPERSTEEL
CASTINGS, Inc.**

*CARBON and ALLOY
STEEL CASTINGS*

740 Carroll Street

Phone HEmlock 4174

CHARLES REYMAN, Pres. and Treas.

EWALD ERIKSON, 2d Vice Pres

PHILIP H. WILLENBACHER, 1st Vice Pres

E. R. KNECHT, Secretary

THE ATLANTIC FOUNDRY CO.

Manufacturers of
Gray Iron, Steel and
Semi-Steel Castings
of all kinds

Office: 182 BEAVER STREET, on Belt Line R. R.

Phone FRanklin 5127

WM. O'NEIL, President

A. J. FLEITER, Vice Pres.
and General Manager

J. G. STOLLER, Secretary
A. F. AYERS, Treasurer

THE BARBERTON FOUNDRY CO.

Manufacturers of
Gray Iron, Steel and Semi-Steel Castings of
All Descriptions
Rubber Molds, Cores and Working Machinery
A Specialty

Office

1624 Englewood Ave., Akron, Ohio
Phone FRanklin 7135

J. I. BARNBY, Office Mgr.

Factory

Huston St., Barberton, Ohio
Phone SHERwood 2215

H. J. WALSH, Factory Mgr.

PETER KRAUS, Pres.
P. C. MANTHEY, Sec.

L. H. WOLF, Vice Pres.
J. P. KRAUS, Treas.

L. M. KRAUS, Gen. Mgr.

THE DIAMOND FOUNDRY COMPANY

Gray Iron and Semi-Steel
Castings of Every Description
Rubber Mold Work
A Specialty

258 and 260 Annadale Avenue, Corner East Exchange Street
On Belt-Line R. R.

Phone FRanklin 6915

THE STATE FOUNDRY and
PATTERN CO.

Manufacturers of

Wood Patterns, Grey Iron Semi-Steel
Castings

Patterns and Castings for All Kinds of
Rubber Molds and Machinery

Fire Pot Castings for the More Popular
Makes of Furnaces

90 ELINOR AVENUE

Phone JEFFERSON 8915

THE JOHN KNAPP SONS FOUNDRY CO.

Our Specialty Everything in
GRAY IRON AND SEMI-STEEL CASTINGS

FIRESTONE PARK, 1207 Sweitzer Avenue

Phone HEMLOCK 0916

FUNERAL DIRECTORS

S. T. CUNNINGHAM

W. E. CUNNINGHAM

THE
CUNNINGHAMS

FUNERAL DIRECTORS

Invalid Car Service

63 South High Street

Phone HEMLOCK 0313



Only The Finest Will Do

Insure the best possible care by placing all funeral arrangements in the hands of Akron's quality funeral establishment.

Beautiful and complete services may be obtained here at the smallest possible cost.

Our Advisory Department will give information or will send a copy of our free booklet, "Looking Ahead," at your request without any obligation.



The **BILLOW** Co.

FUNERAL SERVICE

Founded 1875

118 Ash Street

Phone Blackstone 7171

WISE
PEOPLE

BUY

WISE
FURNACES

—FROM—

THE WISE
FURNACE CO.

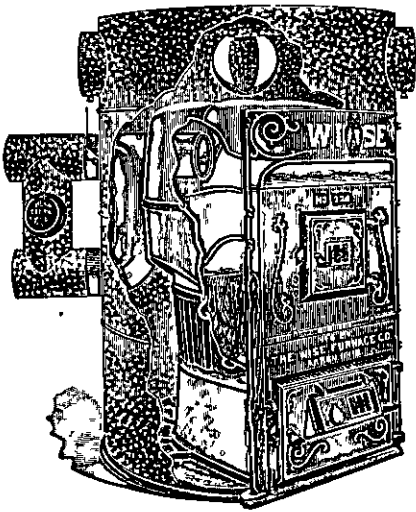

Less Fuel

More Heat

Office and Factory:

100 LINCOLN STREET

PHONE Blackstone 9135

THE LARGEST FURNACE

MANUFACTURERS IN AKRON





MERRYWEATHER FURNACES

"Equipped with Patented WASHDAIR"

THE THOS. MERRYWEATHER CO.

1048 BANK STREET

Phone JEFFerson 4242

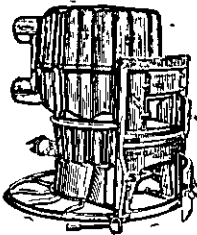

YOUR HEATING SYSTEM

is the most important part of
your home

FOR ESTIMATES ON NEW FURNACES
OR REPAIRS

CALL JEFFerson 8138

THE XXth CENTURY HEATING & VENTILATING CO.

Ira and Edison Avenues

Phone JEFFerson 8138

FURNITURE DEALERS

AKRON FURNITURE CO.

COMPLETE HOME OUTFITTERS

On the Corner, Across from M. O'Neil Co.

OPEN A CHARGE ACCOUNT AT THIS FRIENDLY STORE

254-264 So. Main Street, Cor. State St.

Phone FRanklin 4181

"Bear in Mind, Bear For Furniture"

Bear Furniture Company

71 and 73 South Main Street

Phone HEMlock 3197

... Individuality



at
LONG & CO.
FURNITURE

State Road at
Chestnut Boulevard Walbridge 2723
CUYAHOGA FALLS, O

THE NEW YORK SUPPLY CO.

COMPLETE HOME OUTFITTERS

Furniture — Rugs — Stoves

"We Aim To Please With Terms of Ease"

819-821 South Main Street Phone Jefferson 7215

GIFT SHOP

GIFTS
with
DISTINCTION
and
CHARACTER



A SHOP
for the
PARTICULAR
and
APPRECIATIVE

Rental Library

HARRIET WRIGHT and FLORENCE ANGELL

KEITH-PALACE ARCADE

PHONE Jefferson 5923

GLASS

THE AKRON MIRROR & GLASS CO.

All Kinds of Glass for Building Purposes

Installation of Store Fronts

Complete Beveling and Mirror Shop

Plate Glass Tops for Furniture

Glass for Automobile Windshields and Doors

Dealers in Crittall Steel, Sash

180-190 East South St.

Phone Jefferson 9189

AKRON PLATE & WINDOW GLASS CO. AUTO GLASS

Store
Fronts
Installed

Everything in Glass
We Know How
Service When You Want It

Window
Glazing
Furniture Tops

468-470 WATER STREET

Phone HEmlock 1713

AKRON WINDOW GLAZING CO., Inc.

Plate and All Kinds of

GLASS AND GLAZING

WINDSHIELDS AND GLASS DOORS

MADE WHILE YOU WAIT

Mirrors Made to Order—Old Mirrors Made Like New

32 West Market Street

Phone BBlackstone 8416

Night Phone MARshall 2242

PORTAGE WINDOW GLAZING CO.

WINDSHIELDS, COUPE AND SEDAN DOORS

MIRRORS RESILVERED

HOLES DRILLED IN GLASS

651 MIAMI STREET

Phone Blackstone 2517

GROCERS—WHOLESALE

THE AKRON GROCERY CO.

149-159 SOUTH BROADWAY

Wholesale Grocers, Roasters and
Packers of



Betsy Ross

AKRON'S LEADING HIGH GRADE COFFEE
PHONE FRanklin 9121

ASK YOUR GROCER FOR
SUMMIT BRAND FOOD PRODUCTS
 SUMMIT COFFEE NOTIONS
**THE SUMMIT WHOLESALE
 GROCERY CO.**

Distributors for Manuel and Tennyson Cigars
36-40 South College Street Phone FRanklin 3121

HARDWARE

THE BURGAN-MASON CO.

Dealers In
 Hardware, Paints, Oils, Glass, Stoves and House Furnishings
 Also "Quality" Seeds and Bulbs, Poultry Feed and Supplies

131 PORTAGE TRAIL Cuyahoga Falls, Ohio
 Phone WALbridge 2014

HOTELS

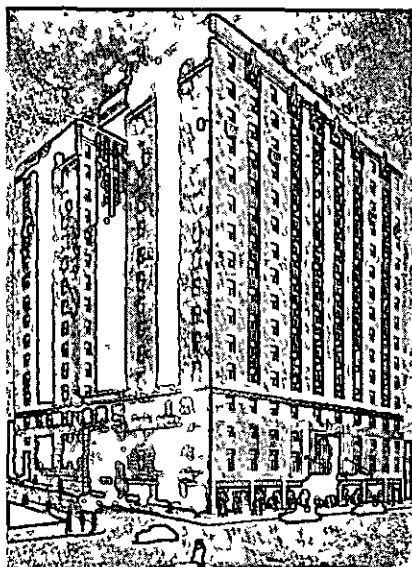

Akron's Newest and Finest

AKRON'S new hotel, the Mayflower, offers to Akron's citizens and visitors the very finest of hotel facilities and accommodations at very moderate prices. The Mayflower presents every convenience for luncheons, parties, meetings, dinner and supper dances, conventions, etc. A delightful ball-room, a banquet hall and five private parlors are available and the personnel is trained to furnish the very finest of hotel service.

The rooms are unusually comfortable and well furnished—modern to the last word. The Puritan Dining Room and the Colonial Grill Coffee Shop serve good food at moderate prices. There is dinner and supper dancing during the winter season.

We will gladly advise on parties, meetings, etc., and sample menus will be cheerfully furnished.

in AKRON—it's the
Mayflower Hotel

C. J. FITZPATRICK, MGR
 MAIN AND STATE STREETS

Rates from

\$2.50 Single and \$3.50 Double

4-Station Radio Speaker in Every Room

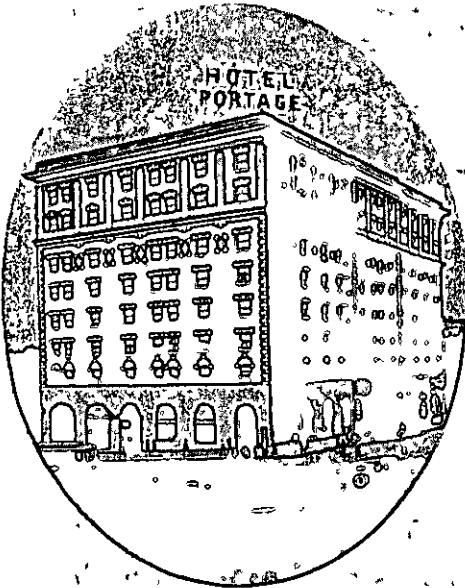

THE PORTAGE HOTEL

Corner Main and Market Streets

AKRON, OHIO Phone JE 3111

325 Comfortable, Cheerful Rooms at Reasonable Rates. A truly inviting Lobby together with an unusually attractive Coffee Shop and Dining Room, are features of this Hotel that offer the maximum to those who know food and service.

THE HOWE HOTEL

O. L. BOWERSOX, Manager

All Outside Rooms and with Bath

Clark Restaurant in Connection

11 SOUTH MAIN STREET

PHONE Blackstone 3121

WIDE AWAKE BUSINESS MEN
APPRECIATE THE CITY DIRECTORY

W. T. AKERS CO.

COMPLETE
INSURANCE SERVICE

W. T. AKERS

District Manager

The Canada Life Assurance Company

Established 1847

411 East Market Street

Phone Jefferson 6412

GODARD INSURANCE AGENCY

General Agents for

THE CENTURY INDEMNITY CO.

Agents

AETNA INSURANCE CO. and AETNA LIFE
INSURANCE CO.

of Hartford, Connecticut

WRITING

LIFE AND
ENDOWMENT
INSURANCE

ÆTNA-IZE



MONTHLY
INCOME AND
ANNUITIES

PERSONAL, ACCIDENT AND HEALTH INSURANCE

Automobile and All Miscellaneous Casualty Lines Including Bonds
Fire, Tornado, Use and Occupancy

610 and 611 Metropolitan Building

Phone FRanklin 4315

AETNA LIFE INSURANCE CO.**HARTFORD, CONN.****We Specialize in
LIFE INSURANCE****G. J. CHAPMAN****F. C. CHAPMAN****506 Metropolitan Bldg.****PHONE Jefferson 5103****FRANK BUTLER, Pres.****A. J. AMER, Sec. and Treas.****THE BUTLER-AMER AGENCY CO.****COMPLETE INSURANCE SERVICE****FIDELITY AND SURETY BONDS****602 Second National Bldg.****Phone Jefferson 6515****Wm. H. EVANS, Pres.****DAVID R. EVANS, Sec.****LOUIS H. TRELEAVEN, Treas.****The EVANS AGENCY Co.****INSURANCE****SINCE 1874****95 SOUTH HOWARD ST.****Phones FRanklin 4135 and 4136****The Hoiles - Hedden Insurance Agency****GENERAL INSURANCE****1664 STATE ROAD****CUYAHOGA FALLS, OHIO****PHONES Walbridge 1154 and 1155**

Office Phone: FRanklin 2415

Residence Phone: HEMlock 0877

Holloway Insurance & Real Estate Agency

D. H. HOLLOWAY, Agent

Real Estate, Loans and Bonds—Fire, Life, Accident,
Plate Glass, Automobile, Burglary and Bank Insurance

172 SOUTH MAIN STREET 2d Floor. Opposite Ohio Bldg.

THE KIBBLE BROTHERS COMPANY

Akron's Wide Awake Insurance Agency

General Insurance and Bonds

207 METROPOLITAN BUILDING

Phone HEMlock 7103

JOSEPH KRAKOVER

Special Agent

NEW YORK LIFE INSURANCE CO.

COMPLETE INSURANCE SERVICE

1710-1714 First-Central Trust Bldg. --- Phone JEFFerson 4175

Life Incomes at the Age of 50 to 65

Equals Savings Accounts, Plus Protection

THE A. A. MOORE CO.

GENERAL INSURANCE AND REAL ESTATE

516 PARK AVE., W. cor THIRD ST., N. W. BARBERTON, OHIO

Fire Tornado Automobile Casualty Liability Bonds

THE MASSACHUSETTS LIFE INSURANCE CO.

F. M. Weller, District Agent

PHONE SHERwood 2715

E. E. MORSE**GENERAL AGENT****NATIONAL LIFE INSURANCE CO.**

Montpelier, Vt. Established 1850.

Issues the Best Forms of Life, Term, Endowment and Trusteeship
Insurance and Life Annuities**935 SECOND NATIONAL BLDG.****Phone FRanklin 0215****SINCERE, RELIABLE INSURANCE SERVICE****JOHN D. PETROU****NEW YORK LIFE INSURANCE CO.****1710-1714 First-Central Trust Building****Office Phone: JEFFerson 4175****Res. Phone: HEMlock 2060****PORTAGE INSURANCE AGENCY****MEYER LIFSITZ, Manager****All Kinds of Insurance and Bonds****428 Wooster Avenue****Phone JEFFerson 7515****THE UNION CENTRAL LIFE INSURANCE CO.****H. J. SHAFFER, District Manager****906 Akron Savings and Loan Building****PHONES JEFFerson 4189 and 4180**

ETTINGER & BRAND**MEMBERS**

New York, Chicago, Cleveland, Detroit Stock Exchanges,
 New York Curb (Associate), Chicago Board of Trade,
 New York Cotton Exchange and Rubber Exchange of New York
202 Second Natl. Bldg. Phone FRanklin 5131

JEWELERS**Hale Jewelry, Inc.****JEWELERS**

12 East Market St. Phone FRanklin 7512

LANDSCAPE CONSULTANTS**RICHARD BECK NURSERIES**

Landscape Consultants

COMPLETE LANDSCAPE SERVICE

Home Grown Nursery Stock

Office, Nurseries and Residence

Medina Road, 1½ Miles West of Montrose

P. O. Address Box 27, Fairlawn District

PHONE COPLEY 20

LAUNDRIES*Laundry Service*

We Wash Your Clothes in Soft Water and Neutral Soap
 Return them to you smelling clean and fresh

THE NATIONAL LAUNDRY & DRY CLEANING CO.

Phone BLackstone 8121

60-68 Willard St.

SHAFFER LEATHER CO.

WHOLESALE AND RETAIL

LEATHER AND FINDINGS

Saddlery Hardware and Shoe Store Supplies
Trunks, and Traveling Bags, Hides, Pelts and Tallow

88 South Howard Street

Phone Blackstone 7313

LOANS

Established 1910

COMMONWEALTH LOAN CO.

Loans on Personal Property Only—Long or Short Time
Easy Payments

Licensed and Bonded by the State of Ohio Under State Supervision

307, 308 and 309 United Building

Phone HEmlock 4195

MILLER LOAN COMPANY

LOANS Made on Your Automobile
Or Household Goods

TWENTY MONTHS TO PAY

317 Everett Building

Phone HEmlock 3825

LOCKSMITHS

Saw Filing

Razors Honed



Safe Combinations Changed

Shears Sharpened

General Repair Work

Scales, Vending Machines and Electric Sweepers Repaired

823 SOUTH MAIN STREET, NEAR VORIS

D. W. SCHULTZ
LOCKSMITH

Locks Repaired, Safe Combinations Changed, Keys Fitted, Saw Filing,
Sharpening of Shears and Cutlery of All Kinds, Razor Honing, Baby
Cabs Re-tired—Keys Made for Your Car Anywhere, Any Time

CALL JEFFERSON 0814

AND DRIVE HOME — SAVE TOWING EXPENSE
607 SOUTH MAIN STREET

E. SODERBERG
LOCKSMITH

Keys Made — Shears and Knives Sharpened
Automobile Keys Made from the Number on the Lock

44 West Market Street

Residence Phone JEFFERSON 7098

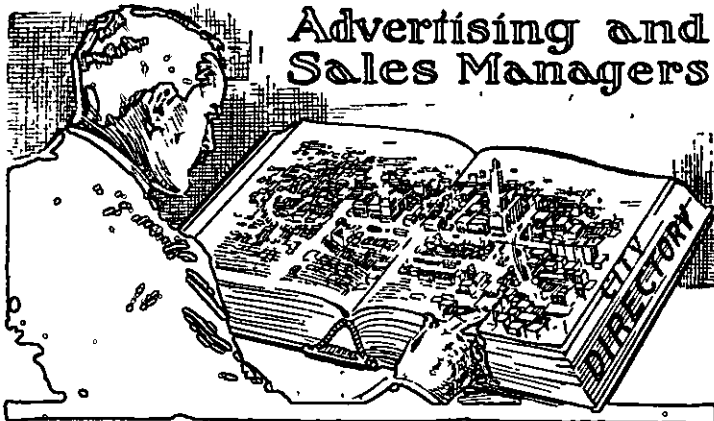

In fact, every live Business Concern finds the

City Directory

Indispensable

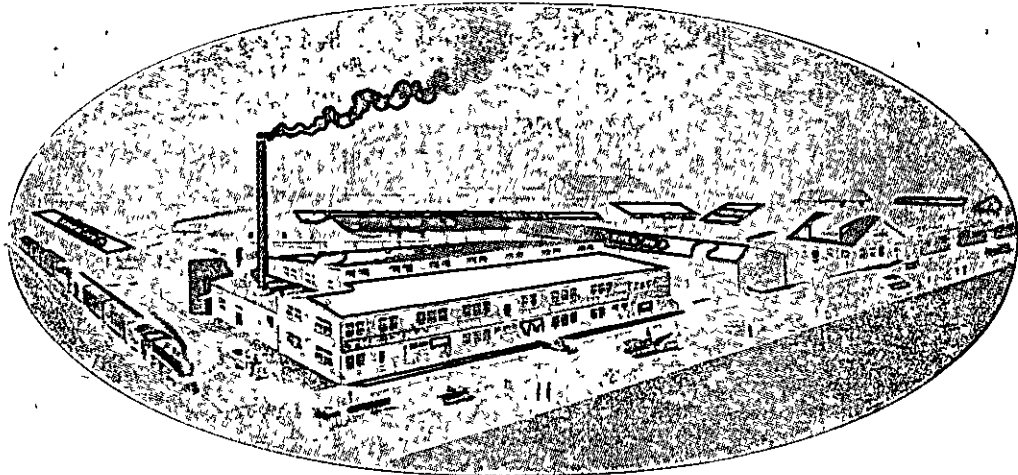
*Quality**Service**Courtesy**Price*

Lumber and Mill Work

Wholesale Distributors of

Masonite	Balsam Wool
Presdwood	Mulehide Products
Quarterboard	Century Oak Flooring
Creo Dipt Stained Shingles	

See Our
PLAN BOOK
 of Modern Homes

THE
LYMAN-HAWKINS
 LUMBER CO.

1020 Sweitzer Avenue

Phone Blackstone 3119

G. R. JAMES, Pres.

G. P. TAYLOR, Sec.

J. MAX JAMES, Treas. and Gen. Mgr.



THE FALLS LUMBER CO.

LUMBER AND
MILL WORK

SASH, DOORS, ROOFING, CEMENT, LIME,
PLASTER, SEWER PIPE AND COAL

Phone Walbridge 1144

Cuyahoga Falls, O.

C. E. WALKER

N. R. WALKER

KENMORE LUMBER CO.

Anything in Lumber

SASH, DOORS AND ROOFING

1372 Kenmore Boulevard

Phone Sherwood 6316

THE F. H. WEEKS LUMBER & COAL CO.

Wholesale and Retail

All Kinds of Lumber and Mill Work

Shingles, Wall Board, Sheet Rock, Etc.

COAL AND PAINTS

44 West State Street

Phone Blackstone 3169

Engineers — Machinists
Rubber Works Machinery

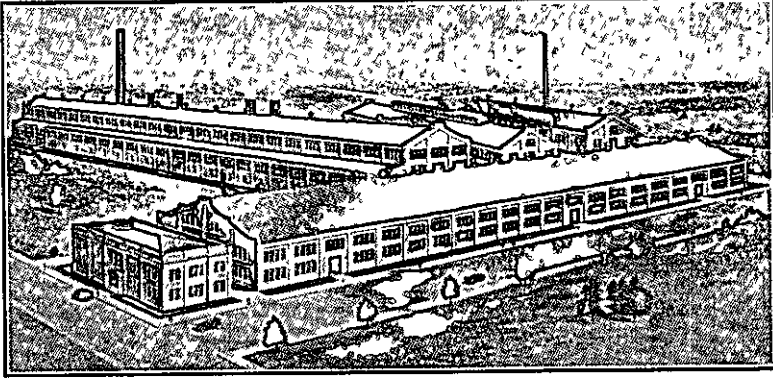

ADAMSON'S EXTENSIVE PLANT ON CARROLL STREET

Specialists in the manufacture of hydraulic presses, tubers, calenders, mills and all standard and special type machinery for the rubber industry.

△—————△
In Akron More Than 40 Years
▽—————▽

THE ADAMSON MACHINE CO.

730-740 CARROLL STREET

Phone HEmlock 6181

EQUIPMENT FOR THE RUBBER TRADE

Reducing cost of production for the Rubber Trade with the latest and most efficient equipment including Vulcanizers, Molds, Cores, Drums, etc. Equipment perfected through intimate and practical knowledge of the rubber industry.

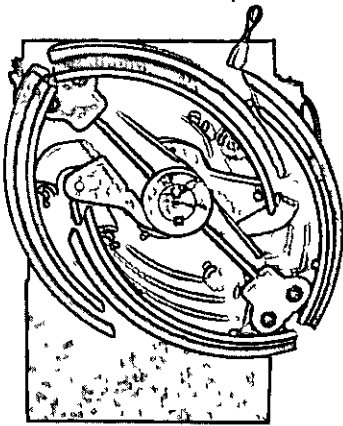

Autodrum

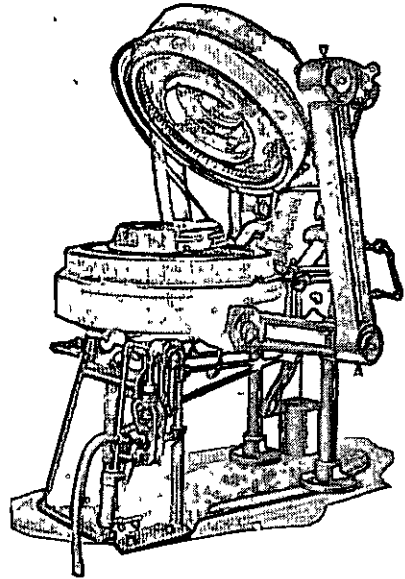

Macbeth Vulcanizer

The Akron Standard Mold Co.
Akron  Ohio

1624 ENGLEWOOD AVENUE

Phone FRanklin 7135

NATIONAL RUBBER
MACHINERY CO.

*EQUIPMENT FOR
RUBBER MANUFACTURERS*

CATALOG AND PRICES
ON REQUEST

General Offices and Akron Rubber
Mold Plant

917 Sweitzer Avenue Phone HEmlock 3131

BANNER MACHINE PLANT,
Columbiana, Ohio

DeMATTIA BROS. PLANT,
Clifton, N. J.

C. R. QUINE, Pres.

C. F. SCHNEE, Sec.

M. M. KINDIG, Vice Pres.

W. A. BYRIDER, Treas.

R. J. SCHMIDT, Supt.

THE
AKRON EQUIPMENT CO.

GENERAL MACHINE WORK

TIRE REPAIR EQUIPMENT

ICE CREAM MACHINERY MANUFACTURERS

TIRE MOLDS AND CORES

Machinists of Skill and Experience

Corner East Exchange Street and Annadale Avenue

Phone FRanklin 7716

The AKRON GEAR &
ENGINEERING CO.

Spur, Bevel and Worm Gears
Rawhide and Fibroc Pinions
and Sprockets

Distributors of Diamond Roller Chains

General Machine Work

Special Machinery

42 East South, Corner South High St.

Phone HEmlock 2193

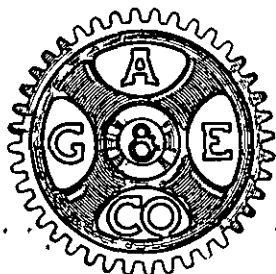

L. C. DARKOW & SON, Inc.

GENERAL MACHINE WORK

Molds, Dies, Model Work

Steam and Gas Engines and Special Machinery

Work Promptly Done

70 East Miller Avenue

Phone Blackstone 1716

C. F. FICKES MACHINE COMPANY

C. F. FICKES, Propr.

Cylinder Regrinding and General Machine Work

Fly-Wheel Starter Gears Furnished and Applied While You Wait

568 South High Street

Phone Blackstone 9714

THE R. H. FREITAG MFG. CO.

FORMING TOOLS, TEMPLATES, DIES,
JIGS, FIXTURES, MODELS,
RUBBER MOLDS

Engineering

1006 GRANT STREET

Phone Hemlock 9415

THE PFAHL GAUGE & MFG. CO.

METAL STAMPING, DIES, MACHINE
WORK AND REPAIRS

85 and 87 EAST VORIS ST.

Phone Blackstone 9316

THE SUMMIT MOLD AND MACHINE CO.

Manufacturers of

The Breitenstein Mold Engraving Machines

Machine Work of All Kinds

Core and Mold Equipment A Specialty

TIRE AND TUBE VULCANIZERS

1022 and 1024 SOUTH HIGH STREET

Phones FRanklin 7169 and FRanklin 7160

MARBLE, TILE AND FIREPLACES

The AKRON TILE & FIREPLACE CO.

Everything for the Fireplace

WOOD, BRICK AND TILE MANTELS

Tile and Marble Work

Metal Weather Strips

Manufacturers of Window and Door Screens

50 and 52 WEST MARKET ST.

Phone Blackstone 8213

THE FLOWER MARBLE & TILE CO.

ESTABLISHED 1892

Marble, Tile, Terrazzo and Slate Contractors

56 North Summit Street

PHONE Blackstone 4613

MEATS AND PROVISIONS

THE GALAT PACKING CO.

HOME DRESSED MEATS

SAUSAGE AND PROVISIONS

1472 Kenmore Blvd.

Phone SHERwood 5814

THE ZIMMERLY BROTHERS CO.

MEAT PACKERS

1985 Manchester Road

PHONE BLackstone 4814

Packing House Phone: BLackstone 8911

-MEDICINE MFRS

PO-CA-TA-LO

The Indian Medicine Man

IN BUSINESS FOR YOUR HEALTH

PO-CA-TA-LO INDIAN MEDICINE CO., Inc.

977 South Main Street

Phone HEmlock 8634

FRANK D. ADAMS, Pres. and Owner

Advertising Akron.

Copies of the Akron City Directory are placed in Directory Libraries throughout the United States and Canada. The publishers are doing everything possible to broadcast Akron as a most desirable business and residential city. This is made possible by the liberal co-operation of the public spirited citizens as reflected by the fine display of advertisements.

METAL STAMPINGS

ARC WELDING

SPOT WELDING

DIES, TOOLS, JIGS

WELDED STEEL

RINGS AND BANDS

BLACKSMITHS

THE AKRON-SELLE CO.

PHONE FRanklin 6161

Corner South High and Chestnut Streets

METAL STAMPINGS

LIGHT DRAWN WORK :-: DIES :-: GAUGES

JIGS AND FIXTURES

THE PFAHL GAUGE & MFG. CO.

85 and 87 EAST VORIS STREET - PHONE BLackstone 9316

PATRONIZE

The Merchants who Advertise in the

CITY DIRECTORY

Their Goods are Dependable



If it's

AKRON

PURE

It's

PURE

... because Akron Pure Milk comes from carefully examined herds

... is scientifically pasteurized

... constantly tested and retested in our modern exacting laboratory.

Call

FRanklin 4111

AVERILL MILK

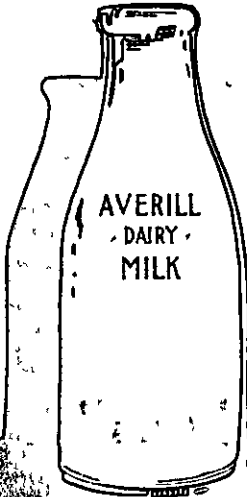

AND
High-Grade
DAIRY
PRODUCTS

PHONE JE. 2137 ◀

CHESTNUT-RIDGE DAIRY

QUALITY MILK

AND

ICE CREAM



JE-5511

2776 ALBRECHT AVE.

THE
PEOPLES DAIRY
COMPANY

Incorporated

HOME OF

“Better Dairy Products”

Phone FRanklin 4141

934 Grant Street

KESSELRING
DAIRY

An Independent Dairy

1529 Triplett Blvd.

Phone FRanklin 9181

A PUBLICATION

Is judged by the class of Advertisers it carries.
This Directory boasts of representing the
leading dependable Akron Merchants,
Business and Professional men. You can-
not go wrong in dealing with any of them.

THE BURCH DIRECTORY CO.

A. D. DAILY

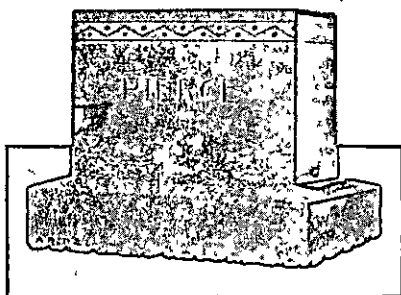

Cemetery Memorials

Member:
MEMORIAL CRAFTSMEN
OF AMERICA

57 GLENDALE AVENUE Phone FRanklin 4013

Historians Classify Ancient Civilizations According to These Three Tests: "The Value Placed on Human Life," "The Status of Children" and "The Way They Bury Their Dead."

MORTGAGE SECURITIES

FOR A SAFE INVESTMENT AND MAXIMUM RETURN BUY OUR GUARANTEED MORTGAGES. AMOUNTS AND TERMS TO SUIT YOUR NEEDS

The Central Union Discount Co.

204 Delaware Building

Phone HEmlock 8137

MOTOR TRUCKING

A. C. E. TRANSPORTATION CO., Inc.

241 JAMES STREET

AKRON, OHIO

PHONES JEFFerson 3129 and 3120

Certified Operators — Interstate Licensed

Freight Service

All Principal Cities in Ohio, Indiana, Illinois, Pennsylvania, New Jersey, New York and All of New England. Express Service at Rail Rates

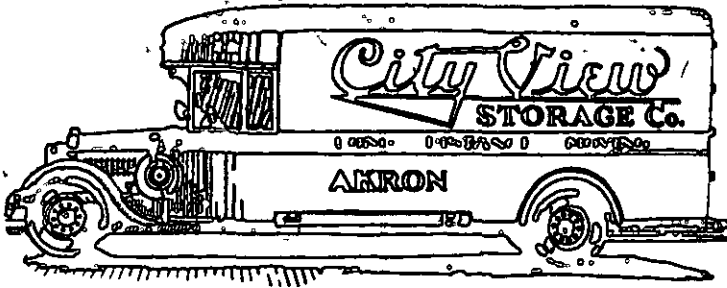

MOVING • PACKING
SHIPPING • STORAGE

70 Cherry Street

Phone Blackstone 9131

PHONE FRanklin 7016

Day or Night

PIANO HOISTING
CRATING and STORAGE

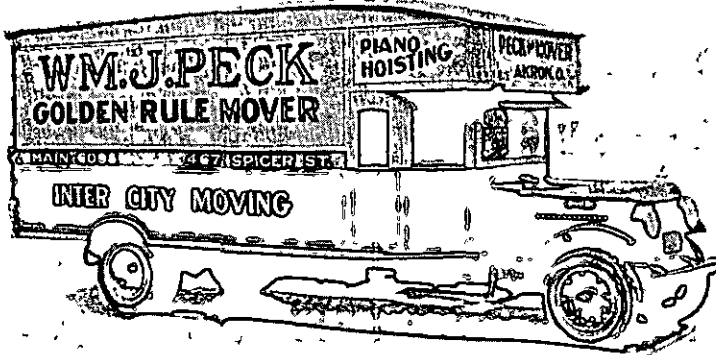

Long Distance Moving

EVERY LOAD INSURED

467 Spicer Street

Residence 486 Gage St.

SNOW BROS. MOVERS

LICENSED P. U. C. O. 429 and 2907

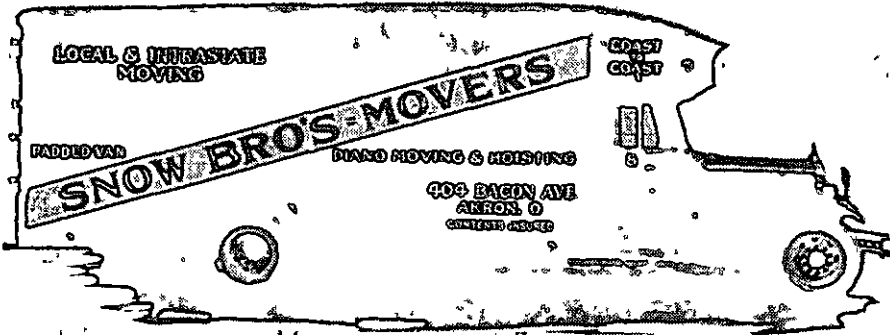

Largest Padded Van in City

PIANO MOVING DELIVERY SERVICE

Every Load Insured — Call Day or Night

404 BACON AVENUE

Phones HEmlock 7627
and FRanklin 3968

For Careful - - - MOVING

Local and Long Distance
Trained Men—Padded
Vans—Pneumatic Tires
FRanklin 3131
Mill at College St.

Careful
COTTER



DICKSON TRANSFER & TRUCKING, Inc.

Established 1875

GEO. P. PFAFF, Manager

Moving, Storage, Long Distance Hauling

24 North High Street
PHONE Blackstone 3415

Opposite East Ohio Gas Co. Office
NIGHT PHONE: Jefferson 5359

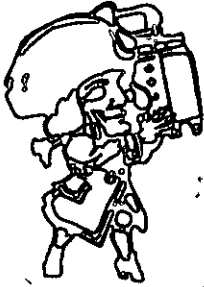

"In Safe Hands"

KNICKERBOCKER

Akron's Leading

MOVERS

36 Cherry Street Phone Blackstone 7165

MULTIGRAPHING

AKRON LETTER SHOP, Inc.

Ross V. Barnes, Manager

MULTIGRAPHING

Form Letters, Addressing, Folding, Mailing Service

Mimeographing, Direct Mail Advertising

206 Nantucket Bldg., 21 South Main St. Phone Jefferson 3712

MUSIC SCHOOL

AKRON INSTITUTE OF MUSIC, Inc.

A COMPLETE SCHOOL OF MUSIC AND DANCING

JOHN F. STEIN, Director

All Branches Taught from Elementary to the Highest Artistic Standard
A Certified Teacher for Each Department

Theory—Harmony—Orchestra Training Free to All Registered Students
Pupils Accepted from Six Years of Age Up

All Lessons Private

Open from 9 a. m. to 9 p. m.

For Terms Call, Write or Phone HEmlock 7014

102 SOUTH HIGH STREET, CORNER MILL

PAINTERS AND DECORATORS

L. W. BECK

INTERIOR DECORATOR

INTERIOR DECORATION SKETCHES

Submitted on Application

House Painting and Wood Finishing

375 E. CUYAHOGA FALLS AVE.

Phone FRanklin 5835

E. J. LUTHE
**GENERAL PAINTING AND
 DECORATING**

980 North Howard Street Phone Blackstone 6613

PAINTS, OILS AND VARNISH

PAINT AND WALL PAPER

Wholesale and Retail

Our Paints Have a Double Guarantee—
 the Manufacturer and Ourselves

The D. P. W. Company

71 EAST MILL STREET

PHONE HEmlock 7161

PAPER MFRS

T. A. MURPHY, Manager

M. E. WRIGHT, Sec. and Treas.

THE WALSH PAPER CO.

Manufacturers of

PAPER

Office and Works

1901 WATER STREET, Cor. REED ST.

CUYAHOGA FALLS, OHIO

PHONE WALbridge 1636

CAUTION

Deal only with well-known publishers when giving orders for Directory Subscription or Advertising.

Read All Orders Carefully Before Signing, and do not sign duplicate "vouchers," as they are frequently used fraudulently.

Pay No Money in Advance. All well-known publishers instruct their men to collect nothing prior to publication, and any attempt to collect needs immediate investigation.

THE BURCH DIRECTORY CO.

THE FEDERAL PAPER & TWINE CO.

WE ARE CARLOAD DISTRIBUTORS OF THE FOLLOWING ITEMS:

Kraft Wrapping
Fancy Wrappings
Butchers' Paper
Grocers' Paper
Kraft Bags
Purity Containers
Twines, All Kinds

Towels
Toilets
Napkins
Crepe Papers
Ohio Blue Tip Matches
Corrugated Rolls

Gummed Tape
Gummed Labels
Shipping Tags
Envelopes
Bond and Mimeograph
Tiaraps, all kinds and grades.

A Full Line of Printing Papers and Hundreds of Other Items in the Paper Line

180 EAST MILL ST.

PHONES HEmlock 3139 - 3138 - 3130

THE ROHNER PAPER CO.

WHOLESALE JOBBERS IN

Grocers' Sundries : Wooden Ware
Wrapping Paper : Paper Bags
Janitors' Supplies : Paper Towels
Twines of All Kinds : Dixie Drinking Cups

Distributors of Standard Oil Co's Package Goods

763-765-767 South High Street

Phone Blackstone 4175

PARCEL DELIVERY

AKRON PARCEL DELIVERY, Inc.

WE CALL FOR AND DELIVER TRUNKS,
BAGS AND PACKAGES ANYWHERE IN
AKRON

597 South Main St.

Phone HEmlock 6614

PHONE
BLackstone 3434

ROGERS PARCEL SERVICE

Anything, Anywhere, Any Time

76 SOUTH CANAL STREET

ALBERT E. ELY
J. RALPH BARROW

CLEVELAND OFFICE:
Union Trust Building
Phone Main 1406

J. F. CHERRY
WALTER C. KELSEY

ELY & BARROW

PATENT AND TRADE MARK LAW

2501-2509 First-Central Trust Building Phone HEmlock 6105

PATTERN MAKERS

AKRON PATTERN WORKS

ALBERT AREND, Proprietor

MANUFACTURERS OF

**WOOD PATTERNS AND MODELS OF EVERY
DESCRIPTION**

MOLD AND CORE PATTERNS

Honest Prices

Estimates Furnished

Prompt Service

415 Wheeler Lane, Rear of 54 East Cedar Phone HEmlock 9926

PLUMBERS

ENGINEERING SERVICE—

Residence { HEmlock 8349
UNiversity 5448

Phone HEmlock 5116



**WILSHIRE
PLUMBING
& HEATING CO.**

1035 Sweitzer Avenue, Akron, Ohio

RUSSELL E. PATTERSON, Manager

PIPE FABRICATION
WATER SOFTENERS
INSTANTANEOUS and AUTOMATIC
WATER HEATERS
PUMPS OF ALL TYPES
SPRINKLING SYSTEMS

STEAM AND VAPOR HEATING
SYSTEMS
INVISIBLE RADIATORS
CABINET RADIATORS
INDUSTRIAL UNIT HEATERS
OF ALL KINDS

KIRN & SHUMAN PLUMBING & HEATING CO.

WALTER F. KIRN

Contract, Sales and Repair Departments

366 South Broadway Phone Blackstone 8013

C. C. ORR

Plumbing, Steam and Hot Water
Heating

15 WEST THORNTON ST. Phone FRanklin 1214

HENRY STEIGNER, Pres. and Sec.

L. C. STEIGNER, Treas.

THE STEIGNER-KOCH COMPANY

Plumbing and Heating Contractors

Steam, Hot Water and Vapor Heating

99 West Market Street Phone HEMlock 9713

NATIONAL ADVERTISERS

Are coming more and more to realize that newspaper or magazine publicity brings better returns when coupled up with an advertisement for the local agent in the city directory. Put "See the city directory for our local agent" on all your advertising and see to it that he is listed under all the classifications of your line.

LOCAL ADVERTISERS

Will improve their sales of nationally advertised products if they can induce their supply house to advertise in the above manner

THE BURCH DIRECTORY CO.

J. R. RUSSELL, Pres. and Gen. Mgr.

H. A. KRAFT, Vice Pres.

H. STOVER, Secy. and Treas.

THE SUPERIOR PRINTING AND
LITHOGRAPHING CO.

*CREATORS AND PRODUCERS OF
HIGH GRADE PRINTING AND
COLOR OFFSET LITHOGRAPHY*

110 NORTH UNION STREET

Phone FRanklin 3195

THE AUSTIN PRINT WORKS CO.

Everything in
PRINTING

"Prompt and Better"

34-38 CHERRY STREET

PHONE FRanklin 3187

ESTABLISHED 1904

PHONE FRanklin 4615

E. W. BORK PRINTING CO.

Job Printing

474 SOUTH HIGH STREET

F. L. SOVACOOOL
President

H. L. SOVACOOOL
Vice Pres.

The Imperial Printing Company

FOURTH FLOOR — MOHAWK BUILDING

QUALITY
and
SERVICE

203-215 Water Street
PHONE HEMlock 7813

PRINTING
and
RULING

THE F. W. ORTH CO.

SERVICE PRINTING

Color Work — Booklets — Folders

2035 SECOND STREET

CUYAHOGA FALLS, OHIO

Phone WALbridge 5722

Joseph Young Company

PRINTERS AND STATIONERS

Circulating Library

729 SOUTH MAIN STREET
Toy Manufacturers

PHONE JEFFerson 3512
321 ALLYN STREET

PUMPS AND SUPPLIES

The Akron Pump & Supply Co.

Jobbers of

Pipe, Valves, Fittings, Factory and Plumbing
Supplies, Steam Specialties and Pumping
Equipment

60 Cherry Street

Phone HEMlock 3195

AKRON'S OLDEST RADIO STORE
THE BUCKEYE RADIO SERVICE CO.

AUTHORIZED DEALERS

R C A VICTOR AND OTHER NATIONALLY KNOWN RADIOS
 WESTINGHOUSE ELECTRIC REFRIGERATORS AND RANGES

Sales Dept.:

Service Dept.:

Cor. Mill and High Sts.

48 South Summit St.

PHONES FRanklin 4144 and 4145

GENERAL RADIO SERVICE CO.

SERVICE AND REPAIRING ONLY

P. D. REPLOGLE, Proprietor

96 East Miller Avenue

Phone FRanklin 6827

HEINZMAN ELECTRIC CO.

Where Quality Tells And Service Sells

RADIOS
 ATWATER KENT
 MAJESTIC
 GENERAL ELECTRIC

MAJESTIC
 ELECTRIC
 REFRIGERATORS

WASHERS
 IRONERS
 SMALL
 APPLIANCES

*When Your Radio Needs Service, Choose Only the
 Reliable and Qualified. It Is Cheapest in the End*

Phone FRanklin 8615
 Open Evenings

1343 East Market St.
 Cor. Martha Ave.

REALTORS

**THE FIRESTONE PARK
 LAND COMPANY**

REALTORS

1109 SOUTH MAIN STREET

PHONE HEmlock 9121

THE D. W. KAUFMAN REALTY COMPANY

REALTORS

MEMBER

Akron Real Estate Board

Ohio Ass'n of Real Estate Exchanges

Nat'l Ass'n of Real Estate Exchanges

GENERAL REAL ESTATE AND INSURANCE

202-204 Delaware Building Phone HEmlock 8137

REAL ESTATE

THE C. L. STROUP REALTY CO.

REAL ESTATE INSURANCE

RENTALS

210 WIENER ARCADE

36 SOUTH HOWARD STREET

Phone BLackstone 3712

RESTAURANTS

Dial JE 8819 for Parties, Luncheons and Banquet Reservations

AIRPORT TERMINAL RESTAURANT

*Akron's Newest and Finest**Dining Room and Soda Grill*

Operated By

BUEHRLE & RIMER

ADMINISTRATION BLDG.

Akron Municipal Airport

EISINGER'S

RESTAURANT

for Ladies and Gentlemen

Private Dining Room

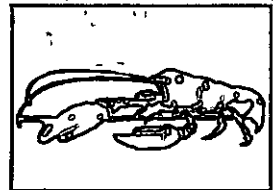
for Business Conferences
and Banquets

17 and 19 EAST EXCHANGE ST.

PHONE Blackstone 1016

SEIBERLING *AIR-COOLED* TIRES

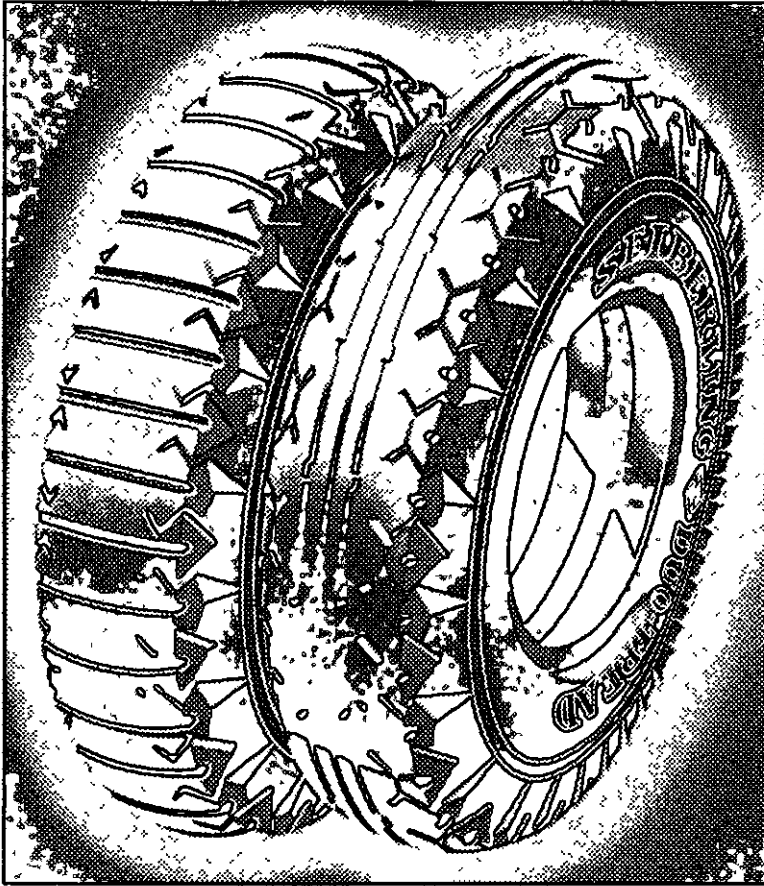

NEVER WEAR SMOOTH

SEIBERLING
SERVICE STATION, Inc.

180 South High St.

Phone JE-4141

L. E. SHUNK
LATEX PRODUCTS, Inc.

Manufacturers of

Druggists' Sundries

355 Morgan Avenue

Phone FRanklin 3126

L. E. SHUNK, Pres., Treas. and Gen. Mgr.

Crown Rubber Sundries, Inc.

Manufacturers and Distributors of

Druggists' Rubber Sundries

The Most Complete Line in Akron

Crown Brand, Silver-Tex, Texide and Liquid Latex

884 SOUTH HIGH ST.

Phone FRanklin 4513

THE KILLIAN MANUFACTURING CO.

Manufacturers of

DRUGGISTS' RUBBER SUNDRIES

Known for Quality

Largest Manufacturers of Sanitary Rubber Goods

1034 SOUTH HIGH STREET

Phone HEmlock 9815

LINCOLN RUBBER CO., Inc.

Manufacturers of

Surgeons', Household and Industrial Rubber Gloves
Transparent Nipples, Finger Cots, Toy Balloons and Novelties

Postoffice Address Firestone Park Station, Akron, Ohio

PLANT NO. 1

941 Wooster Road, N.

Barberton, Ohio

Phone SH. 2725

PLANT NO. 2

Wingate Ave., Kenmore District

Akron, Ohio

Phone SH. 1431

RUBBER TOY BALLOONS

and

BALLOON NOVELTIES

THE WESTERN RESERVE RUBBER CO.

483 Kenmore Blvd. Phone Jefferson 2815

RUG AND CARPET CLEANING

ACORN RUG & CARPET CLEANING CO.

RENEW YOUR

Rugs, Carpets and Upholstered Furniture

By the New Acorn Method

Oriental Rugs Cleaned Perfectly

Tarpaulin Repairs and New Covers,

68 CHERRY STREET

PHONE Blackstone 4517

NATIONAL ADVERTISERS

Are coming more and more to realize that newspaper or magazine publicity brings better returns when coupled up with an advertisement for the local agent in the city directory. Put "See the city directory for our local agent" on all your advertising and see to it that he is listed under all the classifications of your line.

LOCAL ADVERTISERS

Will improve their sales of nationally advertised products if they can induce their supply house to advertise in the above manner.

THE BURCH DIRECTORY CO.

MAKE YOUR RUG MONEY GO FARTHER

We Specialize in
CHENILLE RUGS — Oval and Square

A courteous salesman with a full line of samples and detail information will gladly show you in your OWN HOME if you WILL
CALL

PRICED EXCEPTIONALLY LOW

Sumner Rug Company

126 West South Street

"FOUND ALWAYS IN THE BEST OF HOMES"

SALVAGE

The AKRON INDUSTRIAL SALVAGE CO.

"Everything Has a Value"

Junk, Paper, Rags, Metals, Tires, Rubber and All Other Types

OUR SPECIALTY: We pay a premium for these items when delivered to our Warehouse. Bring it in your Auto or Delivery Wagon

936-980 HAZEL STREET, P. O. BOX 630

Phone HEmlock 9183

SAND AND GRAVEL

THE RUBBER CITY SAND & GRAVEL CO.

Dealers in Washed Sand and Gravel

Capacity 60 Cars per day. **CLASSIFIED GRAVEL TO MEET ANY REQUIREMENTS.** Guaranteed to pass any Specifications and State or City Inspection

Office and Plant: South Arlington Street and Archmere Drive

PHONE BBlackstone 7146

POST OFFICE BOX 208

C. E. SLUSSER, President

CHAS. L. WIRTH, Secretary

THE INDUSTRIANS SAVINGS & LOAN COMPANY

Incorporated February 14, 1917.

AUTHORIZED CAPITAL \$3,000,000.00

4% TAX FREE

1207-1209 EAST MARKET STREET

PHONE HEmlock 3314

Office Hours 8:30 a. m. to 4 p. m.

THE PERMANENT SAVINGS & LOAN CO.

55 EAST MILL STREET

Money Invested in Deposits with This Company

Produces a Steady Income All the Time

We Pay 4% Interest Semi-Annually

SCRAP IRON DEALERS

THE AKRON SCRAP IRON COMPANY

DEALERS IN

SCRAP IRON AND METALS

621-629 South High Street

PHONES BLaekstone 3165 and 3166

THE HOLUB IRON & STEEL CO.

SCRAP IRON and STEEL

I BEAMS — ANGLES — PIPE

CUT TO SIZE

2005 MANCHESTER ROAD

PHONE HEmlock 3105

THE
CROUSE CLAY PRODUCT
COMPANY

Manufacturers of
Akron Standard Sewer Pipe

Office and Factory

550 EAST SOUTH STREET

Phone Blackstone 7177

SHEET METAL SUPPLIES — WHOLESALE

O'CONNOR STEEL CO.

Wholesale Dealers

Toncan Metal, Galvanized and Black Steel Sheets, Eave Trough,
Conductor Pipe and Fittings, Tin Plates, Coke Plates, Galvanized
and Tin Furnace Pipe, Registers and General Sheet Metal Supplies

43 Furnace Street, Cor. North Main Street

Phone Blackstone 6227

SHEET METAL WORK

The Standard Akron Roof & Furnace Co.

H. H. VENNOR, Pres. and Mgr.

Sales Agents for Torrid Zone and Equator Steel Furnaces

We Repair All Makes of Furnaces :: Roofing and Spouting

ESTIMATES CHEERFULLY GIVEN

20 EAST MILLER AVE.

Phones: Shop, BL 9326

Res., FR 2047

Wooster Sheet Metal & Roofing Co., Inc.

I. LIBERMAN, Pres. and Gen. Mgr.

ROOFING, SHEET METAL AND FURNACE CONTRACTING

METAL CEILING, TINNING AND SPOUTING

ALL KINDS OF ROOFING AND FURNACE REPAIRING

Agency for MAY-FIEBEGER FURNACE

807 MOON STREET

PHONE FRanklin 4426

SHOEMAKERS

HIGHLAND SHOE SHOP

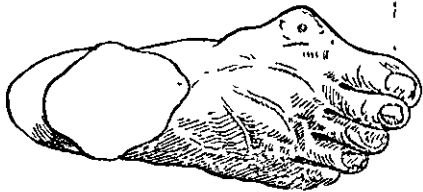

SHOES MADE
FOR
DEFORMED
FEET

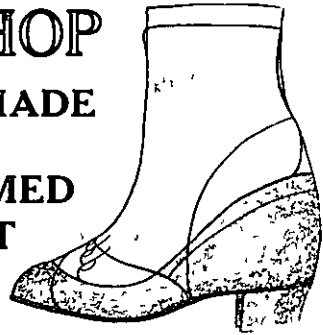

836 WEST MARKET STREET
Phone UNiversity 5415

SIGNS

CLAUDE NEON OF OHIO, Inc.

ELECTRICAL ADVERTISING

Designers and Manufacturers of All Types

Neon, Exposed, Lamp, Raised Glass,

In Roof, Street or Window Display

Licensed Manufacturers of Claude Neon Luminous Tube Signs

An Akron Organization

Nationally Known for Quality and Equipped

To Give National Service

Factory

861 E. TALLMADGE AVE.

Telephone FRanklin 8146

Cleveland Office: 3855 Carnegie Avenue

Local Installations Made

Complete with Benefit of

Complete Factory Service

Phone HEnderson 2430

THE AKRON SOAP CO.

CASH PAID FOR

Hides, Pelts, Tallow and Cracklings

Manufacturers of SOAPS and POULTRY FOODS

Dealers in Janitors' Supplies Materials

Office and Works

CUYAHOGA STREET EXTENSION

Phone BBlackstone 7316

Also Factory at Youngstown, Ohio

WIDE AWAKE BUSINESS MEN
APPRECIATE THE CITY DIRECTORY

Advertising Akron

Copies of the Akron City Directory are placed in Directory Libraries throughout the United States and Canada. The publishers are doing everything possible to broadcast Akron as a most desirable business and residential city. This is made possible by the liberal co-operation of the public spirited citizens as reflected by the fine display of advertisements.

ADD-A-ROOM

WITH THE

BESSLER DISAPPEARING STAIRWAY

MADE IN AKRON

Eliminate that garret stairway and put that upper hall space into use. It can easily be done, with a saving in material and labor, by installing a Bessler. Simplicity itself to operate and install, neat in appearance and strongly built. A practical and satisfactory modern space-saver. You will be interested in our literature and price list. Write today for them.

TAKES UP NO SPACE IN THE ROOM BELOW

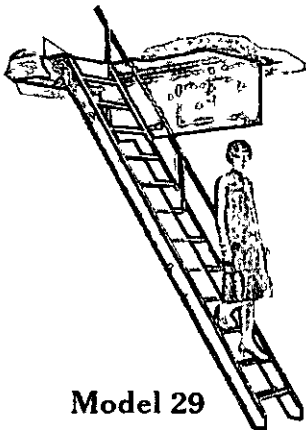

Model 29

Costs less than a
Stationary
Stairway

So simple and easy
that a child can
operate it

Never in the way
when not in use

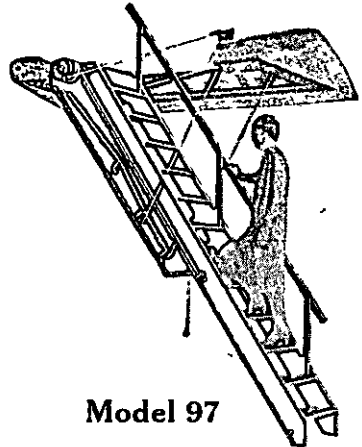

Model 97

FOLDS UP INTO THE CEILING

Priced from \$15.00 Up

Also Manufactured in All-Steel for Fireproof Buildings

FOR FURTHER DETAILS CALL

THE BESSLER DISAPPEARING STAIRWAY CO.

1900 East Market Street

AT A. C. & Y. RAILWAY

Phone JEFFERSON 4173

THE EXCELSIOR STAMP WORKS CO.

H. F. KOLAR, Manager

Manufacturers of "EXCELSIOR BRAND" STEEL STAMPS

Bronze Signs, Badges, Stencils, Burning Brands, Notary and Corporation Seals,
Brass and Aluminum Checks, Etc

RUBBER STAMPS, Numbering Machines, Time Stamps, Inks, Marking Devices of
Every Description, Changeable Letter Signs and Building Directories

THE EXCELSIOR STAMP WORKS CO.

88 EAST MILL ST.

Phone FRanklin 0015

STEAMSHIP AGENTS

B. L. BENDER

Agent

Representing
all
Trans-Atlantic,
Trans-Pacific,
and Lake
Steamship
Lines

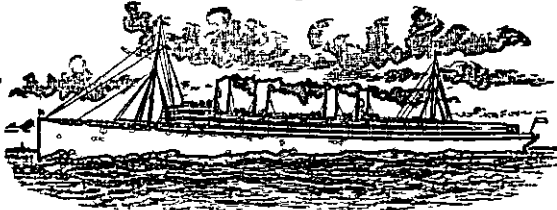

Thos Cook & Sons
Raymond Whitcomb
Co

Frank C Clark Co
Frank Tourist Co
Conductors of Tours
and Cruises and
All Airplane Lines

Union Passenger Depot, 245 East Market St.

Phone JEFFerson 9141

STORAGE WAREHOUSES

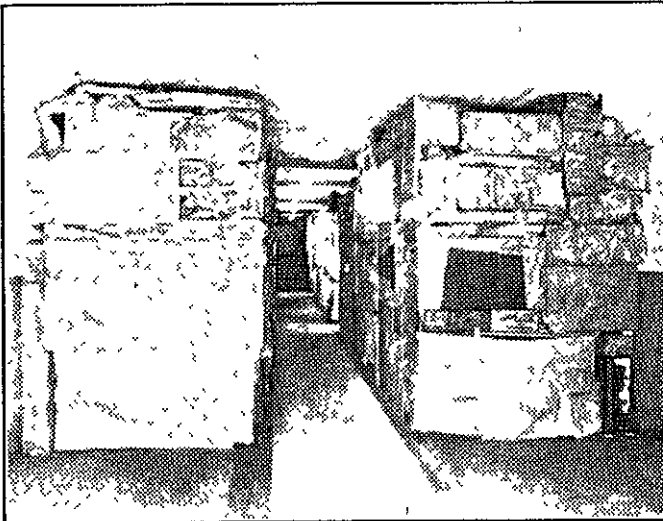

Fireproof
Germ Proof
Dust Proof
Moth Proof
Storage

M P S
O A H
V C I
I K P
N I P
G N I
G N
G

THE *City View*
STORAGE CO.

70 CHERRY STREET

Phone BLACKstone 9131

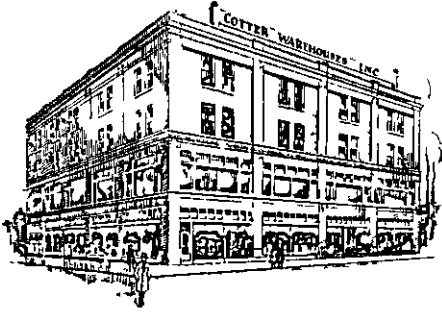

FURNITURE
STORAGE
 Fireproof Warehouse
 FRanklin 3131
 Mill at College St.
 Careful
COTTER



KNICKERBOCKER

Clean, Safe Furniture
STORAGE

"In Safe Hands"

36 Cherry Street Phone Blackstone 7165

STORE FIXTURES

OHIO STORE FIXTURE CO., Inc.

HARRY CURLEY, Pres. and Mgr.

**A COMPLETE LINE OF STORE AND OFFICE
 FIXTURES**

SILVERWARE AND CHINAWARE

"Akron's Largest"

275-279 East Market Street

PHONE Blackstone 7726

CAUTION

Deal only with well-known publishers when giving orders for Directory Subscription or Advertising.

Read All Orders Carefully Before Signing, and do not sign duplicate "vouchers," as they are frequently used fraudulently.

Pay No Money in Advance. All well-known publishers instruct their men to collect nothing prior to publication, and any attempt to collect needs immediate investigation.

THE BURCH DIRECTORY CO.

J. A. BURGER, Pres.

M. M. KINDIG, Sec. and Gen. Mgr.

J. A. ROHNER, Vice Pres.

G. A. ROHNER, Treas.

THE BURGER IRON COMPANY

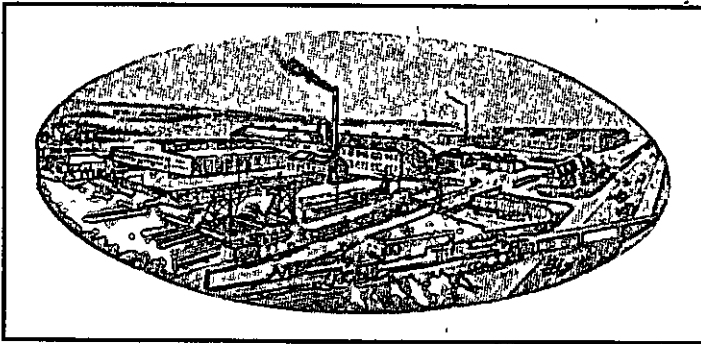

ENGINEERS AND FABRICATORS

— of —

STEEL CONSTRUCTION

Office and Works

1324 Firestone Parkway

PHONES: Office, Blackstone 5121 Factory, Blackstone 1400

The
ORNAMENTAL IRON WORK
COMPANY

Manufacturers

Structural, Architectural and Cast Iron
Building Material, Wire and Plate Work,
Steel Sash and Doors, Shop Equipment
and Rubber Mill Machinery.

Office and Works

929 - 939 SWEITZER AVENUE

Phone FRanklin 7139

THE PORTAGE IRON
& WIRE CO.

FABRICATORS OF STRUCTURAL STEEL

Steel Stairways, Pipe Railings, Guards and Grills

Fire Escapes, Balcony Railings

RUBBER SHOP EQUIPMENT

We Carry a Complete Line of

I Beams, Angles, Channels, Plates and Bars

1131 JOHNSTON STREET

Phone FRanklin 6314

H. L. THOMAS COMPANY**STRUCTURAL STEEL****STEEL SASH****STEEL JOIST****LUPTON SASH****STEEL LUMBER****ORNAMENTAL IRON****EXPANDED METAL LATH****CONCRETE REINFORCEMENTS****Immediate Deliveries from Local Stock****ENGINEERS AND ERECTORS****204-205-206 Buckeye Building****PHONE Jefferson 8127****THE CHAS. HAAS CO.****STEEL SASH SPECIALISTS****ERECTION—PAINTING—GLAZING—MAINTENANCE****STEEL DOORS***Fenestra***CASEMENTS****STEEL SASH****Corner Broadway and Main Streets****CUYAHOGA FALLS, OHIO****PHONE Walbridge 1134****TAILORS****LOUIS R. BASS****MEN'S TAILOR****High Grade Tailoring Reasonably Priced****713 Akron Savings & Loan Building****PHONE Blackstone 5924**

The World Famous
AKRON
 Line of
 Mechano-Form Sponge
 Rubber Pad
TRUSSES

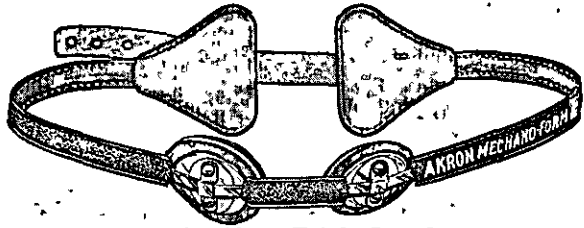

The Akron Triple-Guard
 A de luxe truss in every respect.
 Just one of the many styles manu-
 factured

*Akron Seamless
 Surgical Hosiery
 Akron Elastic Abdominal
 Supporters*

The only trusses providing "Individual Selective Pressure Control" Akron Mechano-Form truss pads have an adjustable center, supported by a "Governor" built into the pad. Rupture is securely held with less pressure and without injuring tissue. No other trusses have this great feature.

Manufactured Exclusively By

THE AKRON TRUSS COMPANY

Expert Fitting Service

We specialize in seamless elastic hosiery, elastic and non-elastic abdominal belts, health corrective corsets, arch supports, elastic arch braces, deformity braces, artificial limbs and athletic supporters.

Special attention given to ladies and children by our experienced lady attendant

Examination Free, Hours 8:30 to 5:30 Every Week Day

Home Calls by Appointment

I. W. HARRINGTON, Manager

276 S. MAIN STREET

PHONE JEFFERSON 5517

Retail Dept. Affiliated with Bowman Bros. Drug Co.

LYONS ORTHOPEDIC & TRUSS CO.

Manufacturers and Fitters of

TRUSSES \$3 and Up; ELASTIC STOCKINGS \$3 and Up; ABDOMINAL BELTS \$3.50 and Up; BACK AND LEG BRACES, ARTIFICIAL LIMBS, AND ARCH SUPPORTERS To Order

Physicians' Prescriptions Filled In A Reliable Manner

Trusses Fitted With Comfort—Repair Work Done

27 Years' Experience—Always Reliable

LADY ATTENDANT

28 West Market St.

Phone HEMLOCK 1821

THE CROFT WALL PAPER & PAINT CO.

Wall Paper, Paint, Shades, Linoleum

Agents for Octagon Premium Products

271 South Main Street

Phone Jefferson 1523

WALL PAPER AND PAINT

We Carry a Full Line of

PAINTS, WALL PAPER

ARTISTS' MATERIALS and SUPPLIES

THE D. P. W. COMPANY

71 EAST MILL ST.

Phone HEmlock 7161

WELDING

LANGE PORTABLE ELECTRIC WELDING CO.

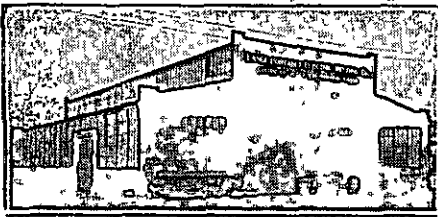

BOILER WELDING

Electric and Oxy-Acetylene-
Welding — Electric Welding
a Specialty — Done on Your
Job With Our Portable
Electric Welding Outfit

FALLS STAMPING CO.

Manufacturers of

Metal Gaskets and Structural Shapes

1665-1701 FRONT STREET

Phone Walbridge 1191

CUYAHOGA FALLS, OHIO

NATIONAL OXYGEN COMPANY

LOCAL MANUFACTURERS

Oxygen, Hydrogen, Acetylene, Welding Equipment
and Supplies

We Service Equipment of All Makes

Expert Engineering Consultation

955 Grant Street

Phone BLackstone 3314

WELL DRILLERS

C. M. Bennage

Well, Test and Blast Drilling
of all types

1541 Englewood Ave.

Phone HE-0113

J. E. SUMSTINE & SON

WELL DRILLING

HAND AND POWER PUMPS

WATER SYSTEMS FOR ALL USES

2583 Shelburn St. (Ellet)

Phone HEmlock 8397

WINDOW CLEANING

AKRON WINDOW CLEANING CO.

Cleaners of

INTERIORS AND EXTERIORS

We Protect Our Help With State Compensation Insurance

Our Patrons With Heavy Duty Liability

Established for 27 Years

Phone JEfferson 2513

Akron Savings & Loan Bldg.

The BLOWOUT- PROOF TIRE

. . . . Sweeps aside all standard
air pressures

So unique—so different is the patented construction of the Dual-Balloon, it lets you enjoy tremendously reduced air pressure. The result is smooth, luxurious riding ease, with softer, safer non-skid.

This ability to run at extreme low pressure is the real acid test of safe tire construction. It gives you an easy way to distinguish the Blowout-Proof tire from any substitute.

GENERAL
BLOWOUT-PROOF *Dual* BALLOON

Distributed by

CEYLON TIRE CO.

12 SOUTH HIGH STREET

Phone BLackstone 5183

J. M. POTTER OIL CO., Inc.

303 WEST EXCHANGE ST.

Phone FRanklin 3916

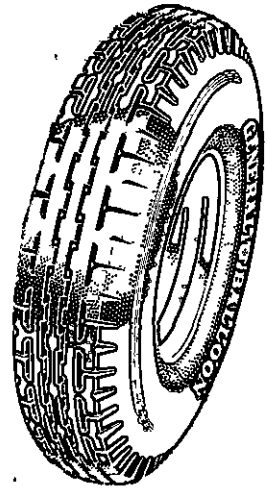

STREET DIRECTORY

FOR

AKRON, CUYAHOGA FALLS, SILVER LAKE VILLAGE, STOW and MONROE FALLS

Giving the Name and Location of all Streets and Alleys and Street Numbers
with the Name of Principal Occupant, Head of Family, Company or
Firm, opposite each number

For Barberton Streets See Barberton Section

ABBEY AVE
From Chester ave south to
Iona ave (Kenmore)

ABEL
From 851 Adelina east to
Grant (Southeast)

North Side
165 Martin Nelle H
171 Csvany Nick
173 Schil Joseph
175 Kmetz Andrew
185 Haniak Rev Joseph
— Ukrainian Church

Washington Intersects
205 Atchison J Butlei
209 Marino Leo

211 DiBona Peter
213 Romano Jack
" rear Prunst Joseph
215 Seniuta Peter
215 1/2 Taylor Gentle
219 Palmer Angelo
" rear Vacant

221 Tomei Ercole
223 Digeroloma Joseph
227 Hardgrove Mrs A A
231 Mondie Joseph
235 Yekel Joseph
241 Valent Florian
243 Vacant

South Side
150 Belik John
Kardos Stephen H
158 Saratz Frank
" Nagy Stephen P
160 Herget John V
164 Tubock Alex
168 Nagy Joseph
186 Hanzel Andrew

Washington Intersects
206 Palumbo Ralph
212 Tomei Lawrence
216 Bulgrin Wm C

Bellows begins
224 Felice John
228 Carl Geo
234 Bush Albert
238 Cosavege Frank S
242 Cosavege Joseph J
244 Burdette Clyde

ABERDEEN
From 61 W Cuyahoga Falls
ave north (North Akron)

East Side
Shelby ave Intersects

687 Smith Harry W
691 Scott Wm E
695 Basford Napoleon O
701 O Donnell Harold F
703 Hilbish Mrs Sadie C
705 Swan Fillmore D
719 Flower Walter T
731 Myers Frank A
735 Haft/Geo A

Edward ave Intersects
765 Bittner Edgar C
769 Davis Chas
771 Argabrite Joseph E
775 Conti John L
777 Riccilli Stephen
783 Hale Emery
" Olhoefst Fred E

Uhler ave Intersects
811 Holp Chas A
" rear Vacant

815 Vernotzy Frank C
819 Shultz Mrs Elta M
823 Vacant
827 Hardgrove Claude II
829 Walker Dolph P
833 Burgan Dean D
837 Christman Lester H
841 Kelly Chas H
843 Stroup Edgar W
847 Kroh Mary K
849 McCulley John D
853 Vacant

857 Harris Richard H
861 Gilmour Walter A
865 Dahlman Herbert A
869 Keller Mrs Loretta M
873 Ruckel August J

Alfaretta ave Intersects
895 Goldsmith Franklin P
903 Meyers Grafton R

W Dalton Intersects
925 Herman Louis R

W Mildred ave Intersects
953 Russell Chas C
957 Vacant

West Side
666 Danforth James F
674 Schueneman Fred A
676 Wolff Mrs Marie L

Shelby ave Intersects
684 Duin O Dale
692 Steimbeck Jacob
696 Boughton Wm G
700 Wells G Fred
706 Schulz Chas J O
708 Wenger C Bennis
714 West Orville R
718 Russell Nicholas S
722 Nichols Robt T
724 Buxton Mrs Belle I
732 Zesiger Ernest E
736 Steiner Chas
740 Mirkov Nedelyko

Edward ave Intersects
750 Jeorem Chas
754 Leas Harry W
758 Crain E Louis
762 Smith Robt T
780 Hoffman Mrs M June
788 Strunk Geo M
792 McClister Clement I

Uhler ave Intersects
800 Mancovitz Jacob
804 Woods Phineas I
808 Forbs Robt C
812 Bly Wm J
816 Hunter E John
820 Wilson Read O
824 Moore Dow L
828 Fritsch Robt R
832 Scafti Joseph
836 Litman Carl E
840 Vacant
844 Lichty Joy G
848 Baltzer Geo M
852 Rivers Ernest E
856 Donatell Frank J
860 Myers Russell E
864 Howiler Walter E
868 Moore Ira A
872 Crowther James A

Alfaretta ave Intersects
904 Thomas Mark E
W Dalton Intersects
W Mildred ave Intersects
954 Holderman Forrest G

958 Vacant
W Salome ave Intersects
982 Line Geo W

ABERDEEN ROAD
(See Bennington Road)

ABERTH COURT
From 96 Annadale ave west
(Southeast)
570 Harris Robt C
566 Beckley Mrs Minnie

ACKLEY
From 429 Bruner east (South-
east)

North Side
1035 Mullin Wm G
1039 Vacant
1043 Vacant
1047 Buck James D
1051 Green Mrs Angelina
1053 Barbour John
1057 Johnson Saml
1061 Metzger Chas G
1065 Meese Danl W
1069 Vacant
1071 Parry Hurl W

S Arlington Intersects
1109 Vacant
1113 Montgomery Bird E
1117 Duffey Mrs Elizabeth
1121 Zornan John A
1125 Johnson John A
1129 Clark Mrs Georgia
1133 Dutrow Benj L
1135 Growdon Mrs Flora A
1139 Emanuel Nicholas
1143 Czukovits Joseph
1147 Yingling James I
1151 Mays Timothy
" rear Miller Harry T
1155 Connor G Harry
1159 Glass Oscar S
1163 Perasovic Nestor

South Side
1036 Bruce Henry C
1038 Wolfe Mrs Gertrude A
1044 Oski Mrs Catherine
" Kalinoski Joseph
1048 Brownsword Arthur
1052 Jones Barton L
1058 Keaven Mrs Carrie
1062 Schumacher C M
1066 Heaton A Holley
1072 Donnelly Mrs Clara
1074 Vacant
1076 Vacant

S Arlington Intersects
1102 Keyser Russell H
" rear Murphy Wm T
1100 Simovich Andrew
1104 Nemchok Michael
1118 Vasko John

Miles begins
1126 Barnes Wm L
1130 Smith Mrs Phyllis R
1134 Anich Mrs Mary
1138 Lind Mrs Selma E
1142 Ferguson Chas
1144 Schoen Henry

Chittenden begins
1154 Hamas Geo
1160 Porosky Joseph
1164 Kabaci Paul
1168 Apostolic Church
Hart begins

THE DAUNTLESS PLUMBING & ELECTRIC CO.

18-22 E. State St. PHONE FRanklin 8109

140

Ada

BURCH DIRECTORY CO'S

Adelaide Blvd

ADA
From 766 Lovers lane south (Southeast)

- East Side**
879 Koch Chas H
883 Fisher John F
887 Rankin Wm J
891 Doyle James W
896 Keller Geo S
899 Eichmiller E Raymond
903 Beachy Lloyd W
907 Harris Robt D
911 Bliss Marlowe M
916 Tichenor Wm A
919 Goldenburg Chas J
923 Tucker John W
927 Bittner Albert J
931 Grills Nicholas J
935 Hopp Frank D
939 Dobbins W Edmond
943 Wallace Thos E
947 Prater Josiah M
951 Milton Paul V
955 Bower Leslie S
959 Hurt Wm A
963 Thomas Mrs Adah
- West Side**
880 McKinney Wm R
884 Baker Clay W
888 Culver Clark C
892 Styer Russell F
896 McCann James I
900 Richards Alvin M
904 Settle Clarence E
908 Duke Ira L
912 Fleming Clyde A
916 Smith Wvatt
920 Tichenor Erton D

ADALINE DRIVE
(Stow)

From Park dr north to W Graham rd

- East Side**
151 Mowers Harold L
163 Coleman Alfred N
167 Fageol Wm B jr
West Side
136 Zink R Sherman
148 Vacant
154 Monteith Chas H
218 Moyer Rodney E
224 Clifford Albert M
236 Conway Ernest H

ADAMS
(North)

From 587 E Market north and west to N Union (East)

- East Side**
5 Vacant
15 Greenfield James B
" Shugert Helen J
" Hoover Raymond C
21 Courtland The
" Newton James H
" Deakin John
" Wooding Embrey C
" Watters Gertrude
" Reiger Leonz
" Pearsall Mrs Chessie G
" Harris Chas E
23 Traster Mrs Elmira
27 Leisy Dean C
" McConnaughy Mrs F E
31 Vacant
35 Bard, Joseph G
41 Peters Norman C
Hazel begins
51 Post Frank E
55-7 Ella Atta Flat
" Conklin Herbert E
" Ewart Mrs Jennie
" Carruthers Geo M
" Reed O Delite
" Armstrong Evan A
" Giltner Mrs Laura C
" Kintigh Misses
" Crumrine Dr Robt S
" King, Paul D
" Sharp Dr H Vern
63 McShaffrey Joseph E
78 A & P T Co

- 75 Vogt Mrs Alice E
77-9 Acme No 20
" Meadowlark Mkts Co
81 Mil-Len Drug Co
Upon intersects
95 Vacant
99 Kirkland Albert C
101 O Carroll John J
105 Belcher John L
Day begins
115 Fouse Clyde C
" Bergen Mrs Frances A
119 Moss Rymer J
" Duvall Ellis H
" Long Martin O
127 Moore Bengé C
131 Hallinan Lawrence J
Phillip ave begins
145 Arledge Hobart
149 Shaw Oliver
151 Stuart Edward G
153 Georgian The
" Tanner Lonnie O
" Brown Carl D
" Taylor Pearl E
" Walters Helen M
155 Finney Sanford
161 Hercsek Michael
163 Gallo John
169 Wilkinson Chas H
171 Riggs Harry C
173 Riggs Chas L
175 Long Philip I
177 Marino Louis
Adams et begins
179 Sams Clarence D
183 Considine Patrick J
McFarland et begins
191 Grubb Wm B
" Wolfe Clyde J
195 McFarland Myles J
195 Vacant
N Forge intersects
217 Koolish Mrs Anna
237 Stolitzka Frank J
323 Dionisio Anthony
327 Callahan Geo B
331 Cornelius Oren M
333 Miller Odie M
337 Phillips Mrs Martha M
341 Morris Arthur L
347 Markel Kelley O
351 Butcher Ralph C
353 Vacant
357 Vacant
361 Asplund Elijah N
365 Harris John M
367 Chalfant James A
373 Harris John
" Harris Bros
409 Beacon Coal & S Co
417 Albert L & Son
West Side
22 Kinzel Gussie H
26 Haller John A
30 Gillette, Don E
" Mishler Russell L
" Chambers Chas R
34 Leonard John J
38 Wolf Frederick W
42 Vacant
48 Ward Chas G
68 Frisby Alvin H
72 Mayer Wayne H
76 McMaster Dr Saml E
78 Chuita Joseph F
80 Seymour Henry
Upon intersects
94 Doyle Mrs May A
100 Wallace Wm E
102 Snyder Esty F
108 Hartenstein Mrs Alma S
112 Ross Mrs Hattie A
114 Dunford R Douglas
118 Witwer Mrs Sarah I
122 Taylor Oscar J
128 Staiger Paul E
134 Vacant
138 Waltman Lewis W
142 Berg Chas W
146 Sloan Edward
150 Price Roy C
154 Benjamin Frank D

- 164 Ries Mrs Louise
166 Wolf Mrs Lois
180 McGonigle James A
N Forge intersects
Perkins ends
240 Vacant
244 Vacant
248 Carter Prince S
250 Morris Robt E
254 Emerson Adolph
256 Roy Chas H
262 Chalfant James A
264 Drayer Curtis L
268 Pavlich John
270 Harris Vincent
274 Saunders Wm N
276 VanRiper Mrs Rachel M
280 Hale Leroy
282 Swearingen Wm F
286 Robinson Geo E
288 Adams Mrs Madge N
292 Ross Fred
294 Vacant
298 Perry Mrs Margaret M
306 Tomajko Guy A
310 Neidert John
312 King Leo
Hughll et ends
324 King McKinley A
330 Broughal Mrs Catherine
336 McDonnell Mrs Mollie
342 Webster Marie
344 Vacant
354 Boatwright Fleming M
N Adolph ave ends
358 Swinehart Jesse H
360 Duane Edwin
366 Ketchum Hiram D
372 Koby Michael V
376 Hunter James E
380 Cummings Robt M
410 Jones Harris M

ADAMS
(South)

From 578 E Market south (East)

- East Side**
15 Vacant
25 Vacant
35 Jones John B
E Buchtel ave intersects
61 Powell Ofle
65 Carr Harry W
69 Wyatt Edward V
71 Herzberger Mrs Edith S
75 Goss Mrs Florence G
West Side
26 Daum Carl V
30 Thomas Wm T
34 West Joseph S
38 Palmer Ernest W
42 Light Alfred C
E Buchtel ave intersects
64 Clark Fred J
68 Stormont Louis R
70 Vacant
72 Vacant
76 Vacant

ADAMS COURT

From 177 N Adams east (Northeast)
582 Cuthbertson Earl E
586 Hopkins Herbert W
590 Peffer Edward

ADDYSTON ROAD

From Schocalog rd west, 1st south of Hampshire rd (Fair-lawn)

ADELAIDE BLVD

From Cutler Parkway east (Northeast)
North Side
Clewell ave intersects
1667 Kobb Mrs N Marie
1671 Schillinge Henry W
1675 Mattingly Wm J
1681 Vacant
Brittain rd intersects
1715 Hopper Walter G

The D. W. KAUFMAN REALTY CO. REALTORS

PHONE HEMlock 8137

Adelaide Blvd

AKRON 1933 CITY DIRECTORY

Adolph Ave South 141

1717 McGregor Foster B
 1721 Nichols Herbert
 1725 Amick Joseph
 1729 Moreland Sebort G
 1733 Mathes Roger A
 1737 Bell Paul S
 1741 Bowen John W
 1745 Durkin Hugh L
 1749 Stehle Mrs Rose C
 1753 Lake Arthur E
 1757 Pleiter Wm J
 1761 Peters Geo F
Emerson intersects
 1769 Smith Harry W
 1773 Smith Ralph H
 1777 Nemcovsky Jacob
 1781 Scott Thos K
 1785 Halter Geo A
 1789 Brumbaugh Monroe A
 1797 Goulding Albert Jr
 1801 Newman Richard B
 1805 White Herndon M
 1809 Lightfoot Richard H
 1813 Goulding Albert
 1817 Tingle Leslie L
 1821 Boles Otto
Watson intersects
 1829 Martin Lester O
 1833 Tierney John J
 1841 Stoiner Stephen G
 1849 English Marion L
 1853 Mann Wallace J
 1861 Hudek John
 1865 Eudum Carleton G
 1869 Dudich Zachary
 1897 Dunbar Michael
Pillmore intersects
 1915 Spencer Leslie O
South Side
Clewell ave intersects
 1630 Dudgeon Frank T
 1634 Kegg Geo A
 1644 Ohse Fred E
Shlmer ends
Brittain rd intersects
 1718 Cutright John W
 1722 Berton Frank E
 1726 Kale Harry R
 1730 Pribble John A
 1734 Smith Thurman E
 1738 Hildreth Geo C
 1742 White Chas L
 1746 Guiley Robt P
 1750 Paulus Francis I
 1754 Senn Carl D
 1758 Adams Bowen L
Emerson intersects
 1770 Badgley Herschel
 1774 Maddox Wallace W
 1780 Faulkner Paul C
 1782 Basky Wilbert J
 1786 Klabbatz Carl L Jr
 1790 Cable Maurice A
 1794 Grant James A
 1802 Rhodes Luther O
 1810 Gordon Mrs D Berd
 1814 Bobo Walter S
 1818 Jones Dorr B
 1822 Willamson Robt W
Watson intersects
 1830 Figg Roddie
 1834 Minor Leo R
 1838 Reardon Danl I
 1840 Miller David L
 1846 Blaine Thos S
 1850 Fox Mrs Lena V
 1854 Summers Wm G
 1858 Evans Wm T
 1866 Williams Geo F
 1870 Breth Chester M
 1874 Bursee Patrick H
 1878 Bryce Mrs Annette V
Pillmore intersects
ADEFORD AVE
 From 1060 N Howard west to
 Wall (North Akron)
North Side
 25 Sellers Lester A
South Side
 18 Cooley Asa B
 22 Lowell H Parker

ADELINE
 From 144 E South south to E
 Croster (Southeast)
East Side
Abel begins
 851 Miller Caspar
Gertrude begins
 867 Schmidt Mrs Mary A
 869 Ross Mrs Ada H
West Side
 830 Ridge Carl
 832 Garcia Eladio
 Aggo Anastis
 832 1/2 Rounis Thos
 834 Macek Peter
 836 Chamelewski Antoni
 " Verlaney Mrs Julia
 838 Stavros Nick
 840 Mathews James A
 842 Sellers Arthur
 844 Vacant
 846 Olson Mrs Coral L
 850 Ujupon Mrs Emma
 860 Chema Frank
 858 Kasza Joseph
 862 Theobald Mrs Catherine
 864 Koble Mrs Marv
 868 Bocher John
 870 Vacant
 874 Sabo Joseph
ADELLE ROAD
 (Stow)
 From 254 Munroe Falls road
 west
ADKINS AVE
 From 1105 Beardsley east to
 Brown (Southeast)
North Side
 451 Laporte James W
 453 Pantea Peter
 457 Lopienski Stanley
 461 Smoley Nick
 465 Balas John
 469 Modrak Michael
 473 Wolfe James E
 477 Ballato Mrs Mary
 481 Smithhauser Howard H
 491 Hickman Romie A
 493 Santaferraro Antonio
 495 Page John R
 503 Steelfox Arthur G
 505 Coffield L Edward
South Side
 454 Moore James F
 458 Ross Joseph L
 462 Kessel Albert F
 466 Frederick Mrs Anna
 470 Schaeffer Foster E
 474 Stealey John D
 478 O Grady Lawrence W
 482 Vacant
 486 Stephens Philip H
 490 Vacant
 494 Ries Raymond L
 498 Smith Wm R
 502 Woodruff Gilbert H
 506 Adkins Garland
ADOLPH AVE
 (North)
 From 459 E Market north to
 N Adams (East)
East Side
 11 Koons Ridgeway H
 15 Vacant
 21 Harvey Mathias E
 27 Ducey Anna
 33 Nair Dr Hugh E
 35 Stewart James A
 39 Woolley Clair
 " rear Vacant
 45 Wingert Mrs M E
 51 Rooming House
 57 Eberman Walter M
 63 Merzweiler Frank J
 65 Livingston Mrs Nina K
 75 Smith S Kyle
 77 Boltz Chas E
 83 Vacant
N Forge intersects

103 Kernan Fred I
 109 Mills Stephen H
 113 Burttoft Geo
 117 Megraw Robt H
 121 Shovestull Mrs C M
 Willoughby Ira
 123 Vacant
 127 Weirick Purvis C
 131 Vacant
Ohio begins
 145 Richardson Harry
 149 Ulman Mrs Rebecca A
 151 Fowkes Harry C
 153 King Wm F
Perkins intersects
 169 Abood Saml
 171 Nicholson Alexander
 175 Lovvorn Wm S
 179 Radis John
 183 Vacant
 187 Kessler Edward H
 189 Phillips Stanley M
 193 Cahill Paul A
 195 White Wm H
 197 Vacant
 229 Smith Frank L
 " Smith Arthur E
 " Richardson Mrs C E
 " Stanley Walter W
 233 Barton Clifford L
 " Muhn Edward P
 " Johnson Louis W
 " Snook Henry W
 237 Melcher Anthony P
 " Oliver Dalton
West Side
 28 Doerlor Chas
 36 Hill James L
 40 Walker Walter W
 42 McChesney Herman G
 48 Edwards Wm
 52 Lalonde Geo W
 56 Southern Mrs May
 62 Duckey Robt
 66 Mairret Mrs Rose C
 70 Riggie C Donald
 78 Washam Mrs Katie
N Forge intersects
 102 Graham Valentine Z
 110 Hixenbaugh Paul H
 112 Vacant
 120 Lubs John H
 126 Hixenbaugh Edgar W
 132 Bittaker David E
 136 Scott Glen R
 142 Reilly Geo L
 146 Ballweg Mrs Maude M
 152 Looker Joseph B
Perkins intersects
 172 Wambaugh Danl D
 176 Collins Wm H
 178 Behr John H
 178 Denney Dana
 182 Allen Geo F
 188 Herbster Chas F
 194 Lutes Willis H
Union pl ends
 198 Vacant
 200 Callahan Thos E
 202 Pearson Eugene E
 " rear Shaub Aaron D
 204 Vacant
 208 Acme No 38
 210 Amodio Lee
 226 Vacant
 230 Willey James P
 232 Vacant
ADOLPH AVL
 (South)
 From 474 E Market south to
 E Buchtel ave (East)
East Side
 25 VonKanel Mrs Mary E
 27 Murphy James W
 " Pester Kurt W
 31 Gillen Francis D
 37 Womeldorf Wm G
 41 Rooming House
 43 Williams Angelo
 45 Moore Edward
 55 Rooming House
 53 Crisp Wm T

ICE Order from THE CITY ICE & COAL CO.

PURE ICE HOTFYR COAL. Phone BLackstone 7134

142 Adolph Ave South

BURCH DIRECTORY CO'S

Albrecht Ave

59 Steed Geo W
61 Lee Frank
63 Vacant
69 Cunningham Victor H
73 Cummings Leslie C
" Leasure Wm H
75 Vacant
77 Motz Caroline
81 Gilhooly Mrs Clara E
85 Myers John L
87 Moffett Richard G
91 Darter John W
West Side
14 Taylor Frank T
16 Holcomb Mrs Anna
18 Clark Nelson
20 Vacant
24 Sypher Mrs Philora E
28 Patterson Earl W
32 Bovle Granville H
38 LeGouillon Geo
44 Clark Mrs Marie E
46 Ethel Apartments
" Christensen Mrs Rose E
" Scott Misses
" Funk James W
" Kenrick Roy C
50 Schlosser Hugo
" McCool James T
" Harvey Fred S
52 Potts Mrs Opal G
54 Ward Lloyd W
62 Pryor Myron J
64 Seiford Otto F
72 Smith Thos J
76 Porter Harry E
" rear Vacant
82 Jenkins John J
90 Vacant

AERO AVE
(Cuya Falls)
From 2975 Charles east
817 Kimes Saml C
824 Timms Fred

AETNA
From Ohio Canal west to N
Walnut (Central)
North Side
95 Garrett Joseph
103 Altieri Mrs Mary
105 DeLaura Mrs M A
107 Sherman Eddie
113 Chiarocchi Peter
121 Lewis Saml W
125 Sasinowski Stanley J
127 Daniels John
South Side
102 Perri Anthony
108 Perry Louis J
112 Bowman Frank W
120 Femla Saml
124 Markovich Michael
128 Koza Michael
132 Tuccan Mrs Catherine
138 Tucci Mrs Carmella
142 Lucas Stephen

AFTON AVE
From 1250 Jefferson ave west
(West Hill)
North Side
245 Chamberlain Karl S
307 Lahmer Fred H
South Side
314 Ince Walter F
320 Chandler Mrs Leta M

AKERS AVE
From El Market, 2d beyond
A C & Y Ry (East Akron)
East Side
Englewood ave intersects
49 Woodling Harold E
55 Moffatt Wm G
65 Lockney Goff
Spade ave intersects
111 Shatzer John M
115 Summers Lee L
" rear, Yager Eugene
145 Kenepf Fred E
West Side

Englewood ave intersects
50 Shumaker Allan F
60 Boone R Lee
66 Benson Arthur F
76 Ford Fred B
Spade ave intersects
116 Calderone Rudolph
136 Somers Robt E

AKERS COURT
From 437 Matthews east
(Southeast)
North Side
965 Collins Virgil H
969 Vacant
971 Donahue James J
South Side
966 Grayem Willis W
970 Turina Stephen
972 Hillyer Howard W

AKINS COURT
From 815 S Main east (South)
11 Vacant
15 Vacant
17 Wimbush Leon

AKINS COURT
From 284 Lloyd south to Theo-
dore (Southwest)
1241 Person Wm L
1249 Pega James

AKINS COURT
From 1960 2d S W west to
Manchester rd (Kenmore)
North Side
519 Horvat Mrs Anna
523 Kapostas Alex
527 Nemeth Louis
531 Varga Andrew
535 Blasovski Frank
South Side
528 Theodoroff Peter
" Lake Erie Bottling Co
532 Divinecz Michael
534 Vacant

AKRONIAN COURT
From 15 Steiner ave north
(South Akron)
East Side
1169 Walsh Wm J
1165 Barash Joseph
West Side
1170 Moncur Mrs Bessie C

ALAHO
From end of Savoy north and
south (Eastwood Heights)
8 Greer Geo W
7 Norris Roscoe
5 Sheffield Coose G
4 Dukes Harold
3 Vacant
2 Best Thos J

ALBERMARLE AVE
(Cuya Falls)
From 1350 2d west to 9th
North Side
635 Kennedy Wm T
643 Dominic Patsy
651 Laubert Howard W
659 VanVoy Elgin L
705 Sauer Herman C
713 Kewley Edward
721 Clark Andrew M
729 Vacant
737 Walker Ernest E
745 Downey Chas
753 Willoughby Geo T
761 Williams John F
769 Norman John F
801 Dyer Guy
827 Dunivant Wm K
835 Moles Roy H
9th begins
South Side
662 Keller Geo. R
710 Rideout Carroll L
714 Clauss Victor A
718 Reynolds Aubrey D

726 Stewart Geo W
734 Leonard Ernest E
742 Schradly Mrs Arlie M
750 Schafer J Edward
Hillcrest dr ends
824 Grant Floyd E

ALBERT AVE
From 787 Home ave east
(North Akron)
777 Pahlau Henry C

ALBERT PLACE
From 64 N Valley west (West
Hill)

North Side
375 Saunders David N
377 Vacant
379 Lyons John E
383 Grice Mrs Bertha S
387 Williams J Wesley
389 Valeri Nazarene
South Side
364 Harris Pimple H
3643 Tabron Eugene
372 Johnson W Mosby
376 Vacant
380 Vacant
384 Harris Ernest H
388 Vacant
392 Campbell Gust D

ALBERTA AVE
From Merriman rd, ext west
(West Hill)

ALBERTI COURT
From 436 Selzer west to Cuya-
hoga (Northwest)
North Side
197 Patterson Andrew E
201 Brehm Jacob
South Side
186 Imhoff Michael T
190 Hansen Wm A
196 Sargent Ireland H
198 Lacause Savario
202 Leich Henry

ALBION AVE
From 432 Rose blvd west to
Dorchester rd (West Hill)
North Side
709 Cameron Wilford E
South Side
710 Seip John R
716 Smith Oliver W

ALBRECHT AVE
From west of 654 Canton rd
east, 1st north of Triplett blvd
(Ellet)

North Side
2419 Beach Harry B
2501 Hoskins Richard J
2505 Boughton Dr Ralph R
2513 Probst Frederick W
Bennett ave intersects
2525 Erisbane John
2535 Church LeRoy
2547 McCune Russell G
2559 Aikey Oscar W
2567 Lowe Wm A
2575 Oisten Marcus S
" Covey Hercules C
Canton rd intersects
2611 Fire Station
2617 Ellet Feed & Supply Co
" Steck John D
" rear Miller Carl E
2615 Aikey Bros
" Carper Bros
" Jr O U A M Hall
" D of A Hall
" rear Gallagher Ward D
2621 Vacant Storeroom
2623 Vacant Storeroom
2625 Nidy Dr Geo L
" Edgar Jay J
" rear Wimer Lester C
2637 Peck Melville C
2643 Krumroy Frank E
2651 Stetler Mrs Minnie M

THE AKRON GENERAL INSURANCE AGENCY COMPANY
174 South Main Street, HEMlock 5191 FIDELITY AND SURETY BONDS

Stetler ave intersects
2679 Kurtz Jacob
Sieber ave ends
2689 Lucas Dr Geo A
2695 Diemer Floyd E
2701 Moore James T
2707 Perry Oscar T
Wirth ave ends
2717 Ingold Ralph H
2723 Gordon N Lester
2729 Carey Neil D
Stevenson ave intersects
2767 Hancock Kent E
2771 Cox Christian H
High Grove blvd intersects
2783 Hinzman Arthur W
Alpha ave intersects
2815 Peters Walter B
2826 Deringer Floyd D
Dennison ave intersects
2843 Marriss Chas H
2861 Eldman Geo
Ripley ave intersects
2891 Clark Cecil D
Pauline ave intersects
2907-9 Bosley Howard J
2913 Vineyard H Albert
Vineyard ct begins
2931 Laube Edward J
— Kemmerline Guy L
South Side
2412 Vacant
2416 Canright Tracy L
2420 Vacant
2422 Mensefee Roy E
Bennett ave intersects
2526 Hindman Adalbert C
2540 Broadbent Walter
2548 Whims G Forest
2556 Spade Glen E
2564 Aikey Sarah V
2572 Beltz Calvin N
2576 Pero Wm A
Canton rd intersects
— Presbyterian Church
Cemetery
3652 McDonald Rev Grant E
Stetler ave intersects
2670 Yerrick Frank A
" Kreachbaum Forrest W
3682 B ker Mrs Jennie J
Cora ave begins
2714 Ellet Mrs Ella
2730 Wearstler Norman J
Stevenson ave intersects
2776 Chestnut Ridge Dalry
High Grove blvd intersects
2784 Miller & Streby
" Miller Ralph R
" Streby Geo D
Alpha ave intersects
2822 Myers Wm
Dennison ave intersects
Ripley ave intersects
Pauline ave intersects
— Brode Irving L
— rear Vacant
— Memorial Park Cemetery
— Forrest & Son
— Forrest John W
Junior ave begins
— Steffee Geo H

ALDEN AVE
From Avondale dr west, 1st
south of W Exchange (West
Hill)

ALEXANDER
From 1114 5th ave south to
7th ave (Southeast)
East Side
111 Bruner R D
113 Shaw Oliver S
121 Lindstrom Elmer S
125 Bolling Jacob M
127 Morgan E L Fate
127 1/2 Keller Elmer
131 Rose Frank H
135 Gartland Howard R
Parker Edward W
Belvin Leonard W
141 Wood Joseph S

141 Smith Thos
445 Catlin Wm H
449 Evans Jasper P
" Martin Robt B
" Burton Joseph A
455 Whittaker John
459 Cenker Mrs Mat
457 Schiller Norman W
465 Green Mrs M Abbie
6th ave intersects
475 Vacant Storeroom
" Shaar Chas S
479 Morris Thos D
" rear Franzen Mrs Maty
483 Loince Raymond W
489 Higgins Henry A
493 Keene Victor E
497 Reichenbach Wm H
501 Smith T Homer
505 Dobbs Harry A
509 McGrath Harvey S
519 Miner Thos I
521 Miner Frank C
527 Stahler Harvey H
West Side
416 Laubenthal John
120 Vacant
124 Martin Otha
430 Rayburn Benj C
434 McAbee Eugene P
438 Lewis John J
442 Craig Delbert B
414 Mains Stacie E
446 Gibson Mary M
" Ream Stanton L
448 Ringer Andrew H
450 Vaughan Henry H
464 Kuncak Paul
6th ave intersects
486 Thomas Richard
488 Rynum Macon N
490 Conner Cora E
494 Siwula Andrew B
496 Dirmofan J F
500 Henricks Herbert D
504 Heckelman Mrs Anna M
508 Kershaw John W
512 Hupp Jacob M
516 White Ralph L
520 Seffens Channing W
524 Voitle Wilbert J
540 Vacant
542 Thorn Mrs Lvada

ALEXANDER COURT
From 554 Hazel place south
(Southeast)
219 Oderfield Jonah
" rear Bennett Arthur
" rear Clemmons Sanders
217 Clemmons Lyman

ALFARETTA AVE
From 884 N Howard west to
Carpenter (North Akron)
North Side
13 Poole Clarence J
17 Gill Lemmen C
23 Burgess Okey W
27 Welker Horace S
31 Totzke Harold A
Wall intersects
39 Wykoff Claude V
43 Whittaker Ralph V
47 Andrus Fay H
51 Warden Lee C
55 Spencer Mrs Stella S
59 Hill Marc H
Aberdeen intersects
71 Hampel Fred J
73 Grissom Horton J
75 Chainin Louis
83 Buxton Chester R
85 Ross Paul Q
89 Turner Kenneth
Carlisle intersects
99 Root James D
103 Panier Roger D
105 Vacant
111 Lacasella John
115 Percoco Liborio
119 Brown Adam

South Side
14 Schwartz Henry
16 Schmidt Wm A F
24 Severns Eugene
26 Kriegbaum Mrs M M
30 Irons Albert
Wall intersects
38 Keefe Geo W
" Noble Dr Ellis L
42 Green Powhatan
46 Wineberg S Bud
50 Robinson Dee T
56 Shobert Harry R
60 Sawyer Ivan M
Aberdeen intersects
70 Leidy Melvin S
78 Bolton Richard A
84 Saurborn Dewey E
88 Crandell C David
Carlisle intersects
100 Engelhardt Joseph I
104 Patsy Antonio
108 Sandy Bert L
112 Kovach Milan Z
116 Vacant

ALFIS COURT
From 626 Johnston south to
E South (Southeast)
East Side
665 Barron Lloyd L
669 Kelly Chas D
681 Smalukas Anthony
685 Newton Arthur W
689 Vacant
691 Henderson Paul M
West Side
670 Vacant
682 Muegge Alfred
686 Rozensky Mrs Anna
692 Richard Guy

ALHAMBRA WAY
From 1002 W Exchange west
(West Hill)
264 Vacant
268 Blott Clarence A
" Hawkins Alton W
" McCallum Mrs Lyda P
272 Linder Guy C
276 Donovan T Frank
278 Hile Russell R
282 McCague Mrs Besse R
286 Major John

ALICE AVE
From Independence ave north,
1st east of Shuley ave (North
Akron)
Belden ave intersects
— Vacant

ALICE COURT
From 119 Ira av north (South-
west)
1180 Vacant
1174 Jones Lee

ALICEDALE COURT
From 149 S College east to
Churchill way (Southeast)
North Side
303 Allen Wm
305 Vacant
" Wachter Geo P
311 James Frank J
South Side
302 DeLoach Don
306 Smvers Marion D
310 Coldrick Thos G
" Burch Raymond L

ALLENDALE AVE
From 690 Lovers lane south
(Southeast)
East Side
925 Temple Roland
929 Vacant
937 Alexander Colin S
943 DePue Lewis
947 Gordon Wm W
951 Kowacs G Jesse
955 Lichtenberger John



959 Vacant
965 Harris Neil T
973 Branock Ray
977 Whitfield Lambert C
981 Scarbraugh Mrs E B
987 Bauer Raymond C
991 Scherer Kenneth E
995 Bauer Wm
999 O'Connor John T

Cole ave intersects
1021 Cordea Nicholas T
1025 Gowdy Edwin D
1031 Winkler Wm E
1043 Peters Alex A

Eva ave intersects
1133 Rusu Danl G
1179 Ames Almon B

E Archwood ave intersects
1213 Frankland J Elbert
1217 Vacant
1221 Vacant
1225 Young Edward J
1229 Vacant
1233 Paulat Gustav
1237 Radosaveev Milica
1241 Erickson Erik J
1245 Comber Wm F
1249 Sandstrom Robt V
1253 Kuhajda Frank S

N Firestone blvd intersects
West Side
926 King Stephen
930 Kozma Mrs Elizabeth
934 Cairns Geo
938 Russell Robt O
944 Long Ray W
948 Patterson Chas P
952 Truman Henry
956 Butler Wm F
960 Whittle Elmo W
964 Deckard Marshall K
970 Kimble Guy R
974 Wyles Harry
978 Tkalec Marko
982 Vacant
986 Riley Ernest
990 Maupin Wade P
996 Smeal Maldine W
1000 Thayer Raymond W
1004 Jones Raymond B
1008 Wagner V Paul

Cole ave intersects
1022 Vacant
1040 Jenkins Mrs Sarah A

Eva ave intersects
1102 Allio Joseph
1180 Parr Norman A

E Archwood ave intersects
1214 Luz Adolph E
1218 Earle Harold H
1222 Frase Howard D
1226 Piper Ray W
1230 Taylor Norman J
1234 Gragg Virgil E
1238 Conlin John
1242 Keagy Edward C
1246 Bernard Wm L
1250 Sudduth M Edward
1254 Vacant

N Firestone blvd intersects
Reed ave intersects
1372 Todea Louis

ALLENFORD

From east of Edwin ave west,
1st south of Koerber ave
(Kenmore)

North Side
403 Hess Nelson C

Edwin ave intersects
447 Wright Harry C
451 Snyder Ralph E
455 Vacant
461 Moludy Rudolph J
465 Rodocker Clarence L

Pelton ave intersects
493 Lynn Carl R
497 Duffala John
505 Hay Rev T Clifford

Manchester rd intersects
553 Rodocker Edward M
557 Vacant
565 O'Meara Jack

579 Hartley Geo S

South Side
Edwin ave intersects
440 Osoynak Raymond
444 Didion Wm F
448 Greenfelder Thos P
452 Keedy Walter
456 Rock Joseph
462 Pace J Lynn
466 Both Stephen

Pelton ave intersects
484 Hathcox Clarence J
488 Hartley Lawrence J
510 Telford Peter T
514 Horn John
" Horn John & Sons

Manchester rd intersects

ALLENSIDE COURT

(Cuya Falls)
From 2634 Front west

East Side
137 Brooks Ollie C
143 Ryan Forrest M
149 Burgess Edward

West Side
132 Smith Arthur H
118 Adams Henry J

ALLIES

From 779 Leo north (North-east)

East Side
194 Hale Wm M
" Farmer Ernest B
198 Filer Lester
202 Dickerhoof Lloyd R
206 Briggs Emily
210 Anderson Wm
214 Vacant
216 Grandon Ernest J
220 Wolfe Mrs Cora I
224 Wirick Ralph B

West Side
205 Hartong Lewis S
209 Stachel Edward J
218 Vacant
215 Tallman Wesley A
217 Riffe Emery D
223 Vacant

Salida begins

ALLYN

From 288 Berg south to E
Crossier (Southeast)

East Side
317 Strupler Erhard
321 Pavick John
" rear Young Jos C Co
327 Weisenmiller Mrs Carrie
333 Eberle Chas F
337 Masterson Patrick H
341 Vacant
343 Vacant

E Exchange intersects
365 Schultz Aaron
" Funks Poultry Co
369 Hertzog Geo S
373 Sorensen Lawrence
375 Bishop Leonard O
381 Furlong Danl J
385 Lorenz Frederick G
387 Taylor Earl D
389 Weaver Rowland H
391 Ward Judson C
397 Gilbert Mrs Lucy J

Torrey intersects
415 Lewton Geo E
421 Mathews Mrs Mary A
427 Pifer John H
429 Cannavo Carmello
Dunlap Lewis C
433 Foust W Frank

Wheeler intersects
443 Hull John C
449 Buehrle Raymond W
451 Pease Mrs E Lorain
" Easley Floyd
453 Coup Mrs Sadie H
" Chiples John J
457 Buehrle Mrs Theresa L
463 Buehrle Jacob F
469 Buehrle Wm S

Sterling et begins
477 Seidel Jacob J
485 Russell Thos A
489 Beckwith Raymond L
491 Young Mary C
497 Blaze Jack
503 Gorog Stephen

Power continues
515 Rohner Frank J
" Morgart Robt

533 Stuhldreher Mrs Rose
535 Vacant
537 Vacant
539 Gooding Raymond C
543 Tyrell Mrs Louise W
551 Knecht Mrs Rose
" Richter Carl R

Cross intersects
561 Cain R Wayne
565 Price Thos P
569 Yost Mrs Henrietta
" Beard Albert G
573 Moll Geo J
581 Brown John B
583 Jakob John
587 Clinton Geo W
591 Windham Henry A
597 Nottter Edward A
607 Crowe Chas T
609 Anderson Paul N

E Thornton intersects
617 DiAngelo Joseph
619 Leiby Allen E
623 Cook Leo L
625 Hahn John
627 Hahn Mrs Caroline
631 Boeber Hans

Danville et begins
635 Gant Orville G
" Wuerzer Eugene E
641 Allen Lester J
645 Allen Ford F
651 SilLous Geo E
653 Barker Geo R
" McCloskey Frank A
659 Ewerth Mrs Augusta
" Olinger Hugh H
661 Yount Luther R
667 Kasburg August
669 Kelley Mrs Barbara J
671 Comparda Joseph E
675 Schellin Wm H
679 Mitchell James A
683 Redd J Harvey
687 Pfeifle Geo J

E Voris intersects
697 Conwell C Ralph
701 Formento Mrs Minnie
705 Barkey Chas E
707 McRoberts J Emerson
713 Sterner Paul
" Schrader Eric

Minnie et begins
721 Liebmann Frank
727 Draa Mrs Etta M
729 Gehm Mrs Frederica M
733 Anthony John W
735 Carmichael Alfred M
737 Cliff Wm K
739 Caldwell Wm J

San Diego et begins
745 Dean C Frank
749 Bollinger Henry

E South intersects
773 DeTurk Isaac S
777 Kretzman Andrew
783 Lucas Chas L
787 Bline C Jack
789 Falb Andrew
791 Reber Thos B
797 Zidan Mrs Elizabeth
799 Davis Oscar O
803 Watkins John C
807 Peebles Gray B
811 Freyhelt Chas
815 Maul John
817 Young Danl G
821 Mayberry Wm D
825 Schultz Frederick R
827 Peck Arthur W
837 Nesz Nicholas
839 Friess Michael

THEODORE ST. GERMAIN REALTY CO. "Our Customers get the Bargains"

308-311 Ohio Building Phones Blackstone 9118, 9119 and 9110

Allvn

AKRON 1933 CITY DIRECTORY

Amelia Ave

145

West Side
 314 Huffman Sherman J
 318 Mus Henry W
 324 Huddle James C
 328 Waldvogel Mrs M
 332 Bellamy Michael M
 336 Becker Peter
E Exchange Intersects
 372 Vacant
 374 Fredericks Edmund C
 376 Vacant
 384 Clark Lester J
 388 Blair Henry J
 392 Abels Mrs Martha J
 396 Mount Guy
Torry Intersects
 408 Robenalt Chas J
 416 Krager Geo R
 420 Lee Oscar C
 428 Schuck Lee G
Wheeler Intersects
 446 Baldensperger J G
 Plummer Mrs Beulah E
 450 Missor Geo J
 Usleber John
 456 Wallace Otto N
 460 Mugrage Fred A
 462 Goodman Frank A
 464 Moffitt Geo F
 466 Batman Saml C
 Rule Russell I
 470 Moore Chas J
 472 Vacant
 474 Vacant
 476 Vacant
 480 Kays James A
 rear Green Herbert
 484 Haas Anthony
 490 Vacant
Bellewood ave ends
 498 Trockle Mrs Margaret
 504 Corbin Chas A
 508 Haby Joseph
Irisdale pl begins
 520 Haubt Mrs Sarah
 524 Softley Wm
Walter pl ends
 540 Fogle Stephen F
Cross Intersects
 560 Acme No 48
 Durban Peter
 564 Tham Mrs Josephine M
 568 Walton Geo W
 572 O Toole Mrs Barbara T
 578 Yeager Mrs M E
 582 Yeager J Anthony
 Leggett School
E Thornton Intersects
 622 McClain Walter J
 624 Ulrich Marguerite
 626 Crawford John E
 632 Kasburg Julius A
 634 Fowler John W
 636 Smith Fred
 642 Hysell Nathan C
 Marquardt Edward C
 646 Cross Russell H
 648 Conneway Harry L
 654 Marquardt Herman R
 658 Ewerth Otto H
 662 Phillips Richard O
 666 Klug Carl
 672 Ganier Jesse L
 676 Boggs Clay
 682 Lipari Saverio
 686 Hoopes Mrs Elizabeth
 688 Sabbagh Joseph
 690 Zepko Konstantine
E Voris Intersects
 696 Draheim Herman
 702 Armentrout Joseph L
 708 Bock Andrew
 Gustaavel Clarence A
 714 Reusch Fred
 718 Wilkinson Edwin
 724 Stecker Ernest H
 Kottke Reinhold L
 728 Karl Herman
 730 Minns Alfred L
 736 Hermann Joseph F
 740 Vacant
 742 Laxton Mrs Mary E
 744 Tufexis Peter

746 Tontes James
E South Intersects
 772 Biernbaumer Oliver W
 780 Scott J Franklin
 784 Odell Chas J
 786 Naehring Frank H
 788 Pamer John
 796 Magarswoke Danl
 800 Coberly Frank O
 802 Turner Travis D
 806 Doppler Joseph
 808 Lelfler Henry W
 812 Naehring Chas F
 816 Harris Mrs Ella R
 820 Mittelstaedt Emil A
 824 Gungl John
 828 Sringner Joseph
 832 Sauer Andrew
 836 Vacant
 838 Fisher Vincent J
ALPHA AVE
 From north of Ellet ave
 south, 1st east of High Grove
 Blvd (Ellet)
East Side
 279 Baer Harry L
 287 Christian Frank S
Ellet ave Intersects
 327 Sanders LeRoy
 339 Evans John L
 347 McCoy Virgil A
 351 Leatherwood Hubert H
 355 Thomas Clark W
 359 Hites Milton H
 363 Moorefield John W
 365 Bell Carl H
Trenton rd Intersects
 Stephenson Mrs F A
 425 Finn James F
 427 Wander Bruno
 431 Brumbaugh Ralph L
Pitt rd Intersects
 451 Yingst Roy O
 463 Carter Fred L
 471 Fee Howard P
 475 Palmer John
Albrecht ave Intersects
 539 Palazza Frank
 561 Kenepf Elmer G
 575 Ellison Wm P
Sawyer ave Intersects
 585 Hutton Madison A
 593 Pugh Paul P
 597 Cart Roy W
 601 Blakney John L
 605 Wells Orville L
West Side
 270 Showers Noble M
 284 Thompson Douglas
 288 Elliott Earl J
 286 Goodwill Warren D
Ellet ave Intersects
 332 Wells John M
 340 Underwood Homer C
 344 Chadwick Leo M
 352 Lazenby Ephraim W
 360 Vacant Storeroom
 364 Mathis Peter G
Trenton rd Intersects
 400 Hudkins Earl M
 420 Lemmon Wm F
 436 Speicher Mis Myrtle S
Pitt rd Intersects
 458 Vacant
 466 Huff Paul
Albrecht ave Intersects
Sawyer ave Intersects
 606 Hazlett Frank
 610 Brafford Wm C
 648 Moyer Carl W
ALPHA COURT
 From 629 Johnston north
 (Southeast)
 572 Vacant
 574 Jackson Frank J
 566 Higgs Thos O

ALPHADA AVE
 From west of 1470 Breiding rd
 east, 1st north of E Tallmadge
 ave (Northeast)
 — Vacant
Breiding rd Intersects
ALTA
 From Millway south, to W
 Wilbeth rd (Kenmore)
 2338 Hunter Alex C
ALTON DRIVE
 From opposite 63 N Hawkins
 ave west to Bryden dr
 (Fairlawn)
 1558 Aquarone Paul
 — James A Lawrence
 1574 Owen Edwin E
ALVIN PLACE
 From 318 Wooster ave south
 to Bery ave (Southwest)
 429 Regallis Joseph A
 433 Posey Mis Jessie
 435 Milson Jay M
 439 Hensler Alfred J
 426 Deveraux Mrs Anna
 430 Glover Mrs Hallett
 334 Vacant
 338 Gabelsky Chas
 342 Henderson J Thos
 444 Cardinal Saml
Poplar Intersects
 807 Sumner Louis I
 811 Vacant
 815 Greer Chas H
 821 Vacant
AMBROSE COURT
 From 240 W Market south
 (West Hill)
East Side
 11 Caswell Mrs Orpah C
 15 Pafflas Stephen
 19 Ellis Albert D
 23 Vacant
 25 Soderberg Edward
 35 Arnold Mis Louise
West Side
 10 Palmer Oliver S
 16 App John H
 20 Motz Frank H
 24 Seiler John A
 26 Vacant
 32 Albright Quintis
 Allen Hugh
 James Thos O
AMELIA AVE
 From 94 Burton ave west to
 Storer ave (West Hill)
North Side
 931 Schweikert Wm J
 " Schweikert Bros
 935 Wise Lewis J
 939 Sauder Mrs Rachel
 943 Koplin Lewis B
 949 Baechtel Luther S
 951 Knowles Thos A
 955 Summerskill John H
 959 Musser C Harold
 963 Barmore Dr Henry R jr
 975 Bock E Clinton
 985 Rogers Virgil E
 989 Chandler Mrs Lois W
 995 Collins Jay L
 999 Beem Lawrence G
 1005 Spearman John J
 1009 Miller Horace C
 1015 Snyder Robt W
 1019 Schippacasse Edward J
 1025 Veon Mrs Iola A
South Side
 924 Beck Leo T
 832 Ellis Saml B
 934 Beck Francis J
 Smith Mrs Fleta S
 940 Cahill Walter H
 944 Alexander Rev David
 948 Hodge Harry G
 954 Cochran Alfred B
 964 McGiffin James H

TAWNEY'S ICE CREAM COSTS WONDERFUL NO MORE

146

Amelia Ave

BURCH DIRECTORY CO'S

Andrus

968 Kuhn Heskett H
974 Gammage Dr Fred V
Noble ave begins
982 Kinder Herman A
984 Collette Guy M
994 Chaffin Willard S
998 Bonazzi Edward P
1004 Bettler Louis E
1010 Fish Carl
1014 Vedder Dr John E
1022 Montgomery Geo W
1028 McGinley Leslie C

AMES COURT

From 622 Hazel south (North-east)

East Side
47 Robinson Lewyer W
45 Johnson Everett F
41 Cole Mrs Catharine
37 Burnett Court W
33 Hatton Richard J
29 Vacant
25 Vacant
21 Vacant
West Side
44 Augier Louis P
40 Eckert Ralph W
36 Bonenberger Roy
32 Cassidy Bert J
28 Helmkece Gerald A
24 Mooney Geo S
22 Vacant

AMESBURY ROAD

From Barnstable rd west 1st south of Ridgewood rd (Fair-lawn)

10 Clark Rufus W

AMHERST

From 166 Vassar south to Russell ave (Southwest)

East Side
679 Lutz Emil
681 Vacant
685 Edward John
689 Moore Finley H
695 Kovach Julius
699 Bailey Deward G
LaSalle Intersects
705 Ciano Joseph
713 Kastov John S
" rear Jobban Joseph
717 Habyan Andrew
717 1/2 Toback Joseph
721 Vacant
723 Vacant
725 Wargo Gabriel
729 Schullery Stephen E
735 Wolfe Willis F
W Thornton Intersects
771 Moore Clyde F
773 Jones Clarence R
777 Messner Michael L
781 Gamble Mrs Marie M
783 Hawkins Thos K
787 Helena Apartments
" Campbell Hugh G
" Leshar Cyius A
" Barbour Chester A
" Golden Russell J
" Stanton Gerald M
" Francis Joseph T
791 Whiter Elaine J
795 Geers Henry B
799 Crowley Jeremiah T
803 Florn James
807 Salisbury Wm M
811 Gray Lincoln G
815 Horst Clyde S
819 Caynor Clyde N
823 Shortle Emmett F
825 Lipps Mrs Anna V
829 Wise Cletus A
833 Bowers Harry E
837 Cope Mrs Lucy
841 Tuckey Frank K
845 Whisler Louis H
849 Gutgesell Alfred C
853 Stark Mis Mary E
857 Major Frank L
861 Getzinger John E

865 Rodenbaugh Mrs Zada

West Side
674 Fiorelli Martin
678 Skraba Frank
682 Barnaid Lowell
" Snyder Geo W
686 Imhoff Percy J
690 Morgart Lawrence J
696 Stanley Stephen
700 Fiatal John

LaSalle Intersects

704 Haspray Joseph
714 Lengyel Frank
" Fabian Mrs Mary
716 Wall Mrs Grace V
718 Hammock Roy H
720 Schofe Andrew R
726 King Louis E
726 1/2 Vacant
730 Morgan Ray
732 Kiehl John W
736 Snyder Stanley
740 Eddy Joseph
742 Hartsaw Clifford C
744 Fiorelli Merle P

W Thornton Intersects

772 Hendershot Albert C
776 Kersak Mrs Anna
778 Vacant
776 1/2 Vacant
778 1/2 Vacant
782 Diethrich Joseph W
786 Manning Eugene P
790 Vacant
" rear Petty Louis L
794 Moore Clarence F
798 Allan Thos C
802 Erdos Joseph J
806 Kline John F
810 Rothenhoefer Carl A
814 Kramel Adam
818 Vacant
818 1/2 Sachs Henry L
820 1/2 Welch Wm T
822 Lonsbury Clarence O
826 Brubaker James A
828 Eshleman Mrs Elva A
830 Pittman Wilfred P
832 Kuner Michael
836 Kloser Richard
840 Taylor Alfred M
844 Kljne Theodore A
848 Jones Wm A
852 Henderson Edward B
856 Durbin Chaney T
860 Leshar Scott L
864 Klein John L

ANACONDA AVE

From 868 E Tallmadge ave south (North Akion)

2 Vacant
4 Vacant
6 Vacant
8 Evans Trevor I
10 Strock Walter D
12 Williams Ur
— Anaconda Zinc O Dept

ANDERSON AVE

From 1279 Triplett blvd north (Southeast)

East Side
1075 Hoskinson Mrs Myrtle M
769 Beyke Theodore J
Georgia ave Intersects
Unopened to Austin ave
— Grubich Joseph
Unopened to E Archwood ave
567 Cafarelli Gregory
" rear Albright Otto C
West Side
778 Triumphout James F
766 Browning Chas M
Unopened to E Archwood
540 McFadden Wm T
Wyley ave ends
506 Forkos Anton
504 Blevins Mrs Attie E
502 Long Timothy

ANDRUS
From 198 E Miller ave south (Southeast)

East Side
1123 Just-Rite Pie Shop
1127 Vacant Storeroom
1129 Vacant Storeroom
1129 1/2 Bugarski Thos
" Havran Paul
1133 Verko Joseph
1135 Tucakovich John
1139 Vacant Storeroom
1141 Krish Stephen
1143 Antolovich Mrs Mary
1145 Furan Nick
" Sulentic Michael
1151 Pipinch Louis
1155 Wuchich Mrs Mary
1157 Williams Henry
1161 Kuhajda Mrs Anna
1165 Sankovich Mrs Bessie
" rear Golovich Joseph
1167 Vacant Storeroom
" Marta Geo
1171 Midelka Andrew
" Campbell Melvin C
1179 Paro Mis Julia
1185 Forby Percy C
1187 McCorvey Benj J
Steiner ave Intersects
1195 Knowles Mrs May E
1209 Palukis Harry
" rear Smith Sherman S
1213 Susnar Peter
1215 Williams Mrs Ida
1223 Leopold Henry
1225 Ryan Francis M
1229 Vacant Storeroom
1231 Vacant Storeroom
" McWain Peter
" rear Anderson Mrs C
1235 Widican Danl J
Stanton ave Intersects
1243 Christmas Geo C
1251 Kavilis Mrs Anna C
1255 Reese Mrs May
1257 McKeefe Misses
1259 Goga Cirillo
" rear Sherban Albert M
1259 1/2 Wargo Stephen
1263 Aleksin Vincent
1267 Cura Geo
1271 Jared Estel B
1275 Hunter Wm J
1279 Gologanoff Christo
" Collins Misses
1283 Warren Mrs Alice
1287 Davis Floyd E
1291 Waddington Loy O
" Waddington S Benton
1295 Vacant
1299 Vacant
1305 Sarisky John
1309 Zombor Alex
1313 Zumstein Ernest L
1315 McCormick Edward W
1319 Nikolich Todor
Cole ave Intersects
1347 Hagenbush Jesse P
1351 Salandt Michael
1355 Schneider Adam
1363 Jemson Van
" George Mrs Mary
1367 Ross Michael
1371 Hilgert John
" Toppel John
1375 Pullins Chas H
1379 Parkas Stephen
1383 Neumeyer Allen M
1387 Markasewicz John
1391 Hughey J Harvil
1395 Banyan Andrew
1399 Ardelean Rev Joseph
1407 Salvatore Joseph
1415 Yelenik Mrs Elizabeth
1421 Yandik Frank
E Emerling ave Intersects
1427 Letter Rex F
1433 Pescan Geo
1435 VanScoder Mrs Rosa L
" rear Oldham Thos A
1437 Aloisi Earl
1439 Dennis Hulbert W

DIME SAVINGS BANK SAVINGS AND COMMERCIAL ACCOUNTS SOLICITED



CHARVOZ SALES, Inc. "Roll of Honor"

275 East Market St. Phone Jefferson 3141

Andrus

AKRON 1933 CITY DIRECTORY

Aqueduct

147

1441 Neal Magnus W
 " Toadrello Bruno
 " rear Robinson Ruvello T
 1453 Vacant
 " rear Giovinozzo Thos
 " Ell Peter
 1457 McCoy Arnold H
 " rear McCoy Arnold H
West Side
 1128 Robinson Willie
 1130-2 Alexich Joseph
 1136 Zupunsky Danl
 1142 Evans Eb
 " Bailey Thos
 1148 Linder Alva
 1152 Black Neal
 1156 Downs John
 1160 Goodman E Thornton
 1166 Vacant
 1168 Deutsch Max
 1172 Brown Wm
 " Peacock Mrs Pearl
 " rear Downs Richard
 1176 Vacant
 1182 Lachok Paul
 1184 Czarny Paul
 " Gajdos Nick
 1186 Vacant Storeroom
 " Kuhar John
Steiner ave intersects
 1196 Novkovich Michael
 1196 Floasiu John C
 " Puscas Theodore
 " Thompson Catherine
 1198 Floasiu John C
 1200 Christmas Geo C
 1202 Morgoch Michael
 1206 Ignat J Marion
 1212 Eudean Paul
 1214 Bostwick Julius C
 1216 Popp Geo
 1222 Delmonte Adolph
 1226 Vacant
 1232 Kostan Yova
 1234 Vacant Storeroom
 " Bagla Saml
 1236 Vacant Storeroom
Stanton ave intersects
 1246 Widican Theodore
 1252 Longrich Stephen
 1256 Novak Tony
 1256 1/2 Vacant
 1260 Chinchar Michael
 1262 Protin Louis
 1266 Atsaroff Vasil
 1270 Dicintio Vincent
 1272 Cszizmadia John
 1276 Marion Danl N
 1278 Critelli Saml
 1282 Popa Geo
 1288 Matye Gabriel
 1290 Heffner Mrs Kathleen E
 1296 Woodford Harlan C
 1302 Shirk Oran E
 1304 Carter Chas R
 1310 Shafer Louis J
 1316 Shepherd Thos P
 1320 Hostetter Benj F
Cole ave intersects
 1340 Toduts Peter
 1342 Vacant
 1350 Jones Mrs Willie
 1364 Mergenov Geo
 1368 Wolter Wm H
 1372 Magyar John
 1376 Kedra Michael
 1380 Buetel Robt H
 1384 Baran Paul
 1388 Kirtiklis James
 1392 Spiegler Mrs Selina
Leora ave ends
 1400 Knight Thos W
 1404 Collette Perry L
 1408 Gentry Berry F
E Emerling ave intersects
ANNA AVE
 From 2100 East ave west
 (Kenmore)
North Side
 1259 Owens Guy A
 1243 Owens John W
 1251 Minks Herbert L

1255 Simpkins Leon
South Side
 1242 Aello Harry R
 1246 Simpkins Albert
 1256 Hensley Fred M
 1304 Riggie Purdy J
 1308 Smith Joseph
 1344 Dye Wm E
ANNADALE AVE
 From 558 E Buchtal ave south
 to E Exchange (Southeast)
East Side
 85 Garver Glenn H
 91 Boyd Harry C
 95 Cox Mrs Wanda
 " Simpson Wm A
 " rear Hylton Isaac
 99 Heffernan John J
 107 Vacant Storeroom
 " Huff Clair J
 109 Thomas Nick
Carroll intersects
 131 Paul Mrs Agnes M
 137 Allen McKinley
 141 Boughton Frank K
 145 Dresch Joseph C
 149 Wilhelm Geo E
 153 Truck Owners F Co Inc
 157 Haydu John
 163 Comfort Coal Co
 165 Rhoades Earl E
 173 A & B Fast Freight
 176 Stone Malt Co
 " Belt Line R R
 225 Yosipovich Nick
 227 Reinspach Mike
 229 Cocuzza Joseph
 243 Overland Trans Co
 245-7 Vacant
 253 Akron Equipment Co
 " Akron Tyrwelder Co
West Side
 86 Seitters Mrs Emma C
 92 Rusch Chas
 96 Schoenduve Otto
Aberth et begins
 102 Miller Benton M
 102 1/2 Ralston Wm C
 106 Smith Joseph M
Carroll intersects
 126 Spicer Apt
 " Sausaman Carl L
 " Smith Sewell T
 " Gaines Riley D
 132 Slinger Leo
 136 Davies Mrs Jeannette C
 144 Vacant
 146 Davis Mrs Lena
 150 Mormin Mrs Sarah
 " Hofacker Edward G
 160 A & B Fast Freight
 " Red Ball Transit Co
 " Leonard Sherrill E
 164 U S Stoneware Co
 170 Slocum Chas C
 174 Vacant
 182 Commercial Coal Co
 184 Gen Reclaiming Co
 " Ohio-Penna-M T Co
 " Belt Line R R
 192-202 Collins-Nied Coal Co
 202 Copeland Earl E
 206 Copeland Lester W
 210 Vacant
 218-20 Bd of Ed Warehouse
 228 Ohio Edison Sub Sta
 258-60 Diamond Fdry Co
ANNAPOLIS AVE
 From west of 1528 Home ave
 east (North Akron)
North Side
 — Vacant
 — Shaulis Eugene W
 — Boesiger Fred
Home ave intersects
 — Lantz Mrs Delia L
Shirley ave intersects
Piedmont ave intersects
 — Jones Virgil F
 — Shaulis Albert
 — Gallagher Edward M

South Side
 — Welker Homer I
Home ave intersects
 — Patterson Mrs Charlotte
 — Hupp Wm F
 — Murphy Stephen D
 — Davis John W
Shirley ave intersects
 — Brenner Edward C
ANNETTA AVE
 From White Pond dr west
 (Fairlawn)
 — Roysdon Geo L
ANSEL AVE
 From 2538 Mogadore rd south
 (East)
East Side
 33 Wing Loren E
 49 Haller Lloyd J
 53 Clayton Ralph M
Beverly dr intersects
West Side
 26 Johnson Frank B
Beverly dr intersects
Enstgate ave intersects
Auburn pl ends
 138 Rasnick Wm J
ANTON COURT
 From 747 Miami east (South-
 east)
 159 Toth Gaspar
 " Hablich Michael
 153 Stenger John
 " Kleidel Paul
AQUEDUCT
 From 407 W Market north
 (West Hill)
East Side
 15 Brigger Mrs Ida M
 17 Scudder Quirk T
 21 Baum Roswell J
 " Baum Sheet Metal Co
 25 McElcar Joseph E
Boylan pl begins
 31 Dugan Mrs Nona R
 33 Ritt Geo L
 37 Birney Dwight O
 " Hayes Arthur A
 39 Lamric Roy L C
 45 Pappano Mrs Cora
 49 Waachke Otto P
 55 Pinney Mrs Emma M
 59 Teeple Mrs Dora E
 63 Brittain Frederick
 65 Fletcher Mrs Denise R
 69 Reed Victor A
Silver ends
 83 Vacant
 85 Swartz Mrs Anna
 89 Mulhearn Mrs Catherine
 93 Hedges Hilery H
 97 Petrou John D
 99 Hause James B
 103 Keeling Herbert
Doyle ends
 " MtPeace Cemetary
 183 Ziemendorf Ernest W
Edgerton et begins
 383 Tambling Wm L
 385 Schmaltz Mrs' Katharine
 387 Darst Lester D
 389 See Pierre V C
 423 Motter Geo A
 439 Cadden Chas C
 443 Cox Roy A
Hillsdale ave intersects
 459 Stetler Warren A
 463 Lanyon Geo W
 467 Michelson Albert S
 483 Kindig Clyde A
 487 Sheard Joseph D
 493 Bauman John W
Doris begins
 501 Wolf Fayette E
 507 Willman Wilbur D
 511 Lenner Deane D
 517 Stewart Fred V
 521 Ellis Howard A
 533 Bedell Ethan A

Phone Franklin 0312 FOR B. F. FREDERICK & SON COAL 86 East Thornton St. AT NEW VIADUCT

THE DAUNTLESS PLUMBING & ELECTRIC CO. 18-22 E. State St. PHONE

REPAIR WORK GIVEN PROMPT AND CAREFUL ATTENTION FRANKLIN 8109

148

Aqueduct

BURCH DIRECTORY CO'S

Archdale Ave

511 Boettner John A
 547 Moorhead Jack H
 551 Varley Ellis C
 557 Dunlap J Howard
 567 Karl Wm A
 571 Flegal J Carl
 581 Wallace Don C
 " Wallace Don C Inc
West Side
 8 Monarch Printing Co
 10 Davis Paul
 12 Vacant
 16 Vacant
 16 1/2 Vacant
 18 Vacant
 18 1/2 Vacant
 32 Davis Kenneth F
 36 Harris Marks
 40 Gifford John J
 44 Ellick Maxwell H
 46 Blumenstein Wm
 50 Shriver Mrs Clara L
 54 Rosenman Jacob J
 " Howard Chas W
 " Geis Albert C jr
 56 McConnell Mrs Anna E
 58 Bailey Lloyd L
 62 Leone James V
 64 Vacant
 66 Thomas Thos
 70 Prabe Mrs Sophia M
Palmerfield ave begins
 78 Vacant
 80 Vacant
 82 Eisel Fred J
 84 Chernoff David N
 86 Mendelson Morris
 90 Gillette Arthur G
N Balch ends
 112 Labbe Leo J
Hurlburt ave ends
 152 Ruddell Mrs Eliza
 156 Freudemann Mrs Fannie
 160 Bertels Paul X
Weber ave begins
 196 McCrosky R Duncan
 198 Heskett Harold H
 210 Donahue Edward W
Charlotte ends
 246 Duncley Chas R
Morningside dr ends
Pasadena ave ends
Edgerton rd ends
 114 Buck Maurice K
 118 Prosser Wm R
 142 Alexander A Jackson
 414 Cutley Thos J
Hillsdale ave intersects
Wellsted ave begins
 494 Ludick Ray E
 500 Cope Harry A
Chittys ave begins
 516 Larrick Ethan J
 520 Stinchcomb Orville G
 532 Willard H Earl
Evergreen dr begins
 558 Rubins Paul W
 562 Rice Edgar L
 568 Stubbs John T
 572 Allison Dr Robt T
 578 Rader Dr Frank J
 582 Milburn Kenneth L

ARBAWR COURT
 From 502 Vine south (South-east)

East Side
 291 Surgeant John F
 301 Rosehnal Frank J
 303 Vacant
 305 Decora Howard A
 307 Evans Mrs Alice M
West Side
 292 Vacant

ARBUTUS
 From 1318 Manchester rd west (Southwest)

630 Oliver Mrs Alice V
 " Rochelle James
 664 Schwendeman Hugo
 658 Heller Russell K
 666 Wein Paul E

670 Schaffner Clarence R

ARCADIA AVE

(Cuya Falls)
 From 1408 2d west to 9th

North Side
 543 Sterling Robt
 605 Clark Robt R
 613 Fair Carl
 629 Heiser John A
 715 Longaton Joseph
 731 Vacant
 819 Scofidio Basilia
 827 Monroe Clifford G
 835 Persing Claire
 843 Foti Carl
 851 Haldet Wm P
 859 Blair James H
South Side
 836 Miller Harry
 844 Fitzell Mrs Maud
 714 Thompson Arthur M
 722 Repperd D Ensel
 738 Colbert Mrs Cora B
 746 Klein John L
 754 Harnack Fred A
 834 Vacant
 836 Triscari Sebastian
 844 Defago Frank
 852 Dorsey Newell

ARCH

From 525 E Market north and west to N Union (East)

East Side
 3-5 VanSlyke Bessie
 9 Miller Mrs Viola E
 11 Brown Kirk J
 21 Class J F Health F S
 " Gottfried Mrs Mae
 21 1/2 Burnett Frank E
 27 Hosler Rev Lida A
 29 Nurses Home
 45 1/2 Sheets John J
 47 Vacant
 49 Vacant
 51 Smith Albert G
 57 Burks Claude
Upson intersects
 71 Vacant
 75 Brown Fred H
 79 Grismer Mrs Catherine
 87 Willett Bruce W
 91 Derr John L
 93 Vacant
 95 Thompson Joseph R
 97 Walsip Albert W
 99 Coleman Thos
 101 Vacant
 105 Davidson Mrs Jennie E
 109 Nisael Ambrose G
 111 Chapman Luther C
 115 Haberkost Mrs Amelia
 117 Himebaugh Oscar
 123 Erikson Ewald
 129 Shirer L Fletcher
 137 Peterson Albert
 143 Marks Johnson J
 145 Boswell Mrs Anna L
 159 Moonly Harvey M
 153 Donner Chas G
N Forge intersects
 175 Roberts Howard M
 181 Daugherty DeForest
 " Park Mrs Daisy E
 185 Sprague Eugene C
 187 Davis Harry E
 191 Barton Wm T
 195 Foye Leroy E
Perkins intersects
 217 Rooming House
 225 Early Edward F
 229 Bell Mahlon R
 233 Perrot Rudolph E
 237 Smith Claude H
 239 Jobs Herbert B
 243 Bascom Chas S
 247 Lee James M
 251 Biggio David F
 253 Chuita Wm J
 267 Myers Okley F
 269 Vacant
 261 Johnson Mrs Icy D

Hugill et begins

269 Vacant
 271 Gamble Mrs Edna L
 273 Hall Frank R
 277 Hayman Lester L
 " Yngling Cecil E
 281 Crockett Ray
 287 Morris Brian
 " Gardner James W
 295 Hagenbaugh Ralph O
N Adolph ave intersects
 299 Cornwell Benj D
 303 Burke Clarence M
 305 Sconomos Nick
 307 Petris Michel
 309 Skinner Ignatz P
 309 1/2 Vacant
 313 Barber Domenic
 317 Drummond Mrs Rada
 321 Merrill Geo W
 325 McClung Clyde C
 329 Treadwell Frank W
 333 Knoble Ralph L
 337 Doria Salvatore

West Side

City Hospital
Upson intersects
 70 Eisenhart Mrs Bertha C
 74 McCleary Mrs Lulu A
 84 Burnett Burchyl S
 88 Spicer Wm H
 92 Holmwood Mrs Eva C
 94 Dorner John A
 98 Frank Frank
 100 Vacant
 104 Daily Norman A
 110 Spicer Heber C
 114 Hawn Edward W
 118 Nelcamp Lester M

Cobb ends

Henry School
N Forge intersects
 174 Boeikter Chester W
 178 Bauman Mrs Mary I
 " Sharpless Wm T

Ohio ends

183 Sandsberry Chas W
Perkins intersects
 230 Workman Lloyd
 232 Barbuto Mrs Stella
 240 Henthorne Ralph A
 " Feidle Edward J
 244 Ruehling Chas J
 246 Patterson Henry B
 248 Vacant
 250 Hunter Arthur N
 254 Millbrae The
 " Dial Claire J
 " Brown Kenneth C
 262 Holcomb W Lee
 266 Wagner Mrs Rose M
 270 Wilcox John H
 274 Schumacher Frederick W
 278 Buehrle Chas W
 282 Stone Emerson L
N Adolph ave intersects
 300 Vacant
 304 Richardson James S
 " Windom Alva
 306 Layton Danl W
 312 Vacant
 " Looper Herman H
 " Rogers Theodore B
 318 Perri Dominic
 320 Steward Mrs Mary J
 322 Barron Clarence L
 " Gilchrist Chas R
 328 Vacant
 332 Costilow Richard C
 338 Palazzo Joseph
 350 Harris Patrick H

ARCHDALE AVE

(Cuya Falls)
 From 2801 Norwood east to Keenan ave

513 Daugherty Clarence E
Corn ends
 518 Smith Mrs Marie E
 548 Reese Mrs Emma F
 554 Welander Limer I

THE CENTRAL ASSOCIATED REALTY CO. 403 OHIO BUILDING

SUNSET VIEW SUBDIVISION CALL US BY PHONE OR AT OUR OFFICE FOR ANY SERVICE OR COURTESY

Archmere Drive

AKRON 1933 CITY DIRECTORY

Archwood Ave East 149

ARCHMERE DRIVE
From S Arlington ext east
beyond city limits

ARCHWOOD AVI'
(East)
From 1475 S Main east (Fire-
stone Park)

North Side

- 19 Hathaway Mrs Sarah M
- 23 Gillespie John W
- 27 Wise John S
- 31 Wellock James T
- 35 Neal Ray R
- 39 Davis James A
- 41 Miles Edward
- 43 Eftimoff Christ
- 47 Thornton Dwight G
- 49 Anderson Glenn C
- 51 Hetrick Roy A
- Sweitzer ave intersects**
- 67 Bloom Mrs Margaret
- 73 Newman Jasper O
- 77 Heister Homer C
- 81 Richards Eric L
- 85 Cox Heath J
- 89 Heede Geo L
- 93 Wallace Wm E
- 97 Brown Willard J
- 101 Beers Mrs Bessie E
- 105 Shores Mrs Julia E
- 109 Goodman Isaac W
- 113 Purdy Bernard E
- 117 Haynes Henry L
- Moore intersects**
- 127 Brosch Henry A
- 131 Hoover Michael
- 137 Buckmaster Leland S
- 141 Schultz Fred J
- 145 Schenk Mrs Elizabeth M
- 149 Amig Saml O
- 153 Leonard Chas G
- 157 Hamilton Meshuck H
- 161 Pell John R
- 165 Winkelman Elmer E
- 169 Ash Adam
- 173 Jandacka Anthony
- 177 Lyons Patrick J
- 181 Koontz Homer L
- 185 Cooper Albert F
- 189 Norris John E
- 193 Wynn John T
- 197 Bowman Chas D
- 201 Pohl Danl A
- 205 Mercer Brooks M
- Bellows intersects**
- 217 Burk Louis
- 221 Kempson Jewel T
- 227 Ruth John L
- 231 Pongracz Anton
- Grant intersects**
- 247 Sweeny Edward J
- Peterson Mrs Mary E
- 251 Armentrout Joseph L
- 257 Eadon Chas T
- 261 Oakes Stephen C
- Girard intersects**
- 281 Kibler Kenner C
- 285 Schott Philip
- 291 Dieringer Mrs Ora V
- 295 Dieringer Bernard V
- Sherman ends**
- 305 Burr Harold B
- 311 Enright Danl J
- 315 Jameson David P
- 321 Careins Emery G
- 325 Wells Harry H
- Atwood ave ends**
- 335 Smylle Wm H
- 341 Mays Ralph V
- 345 Flood Mrs Margaret J
- 349 Schaal Carl W
- 355 Owen David R
- Wilbur ave intersects**
- 365 Coleman Mrs Louise
- 369 Tabler John
- Frazier A Harley
- 373 Corbett Thos E
- 379 Bartlett Mrs Victoria E
- 383 Pugh Albert D
- Beardsley intersects**
- 399 Seitz Milton H
- 403 Davis Ford C

- 407 Reep Roy M
- 411 Harmel August J
- Lilly ends**
- 421 Mick Adam
- 425 Cole Lee H
- 429 Weltner Edgar P
- 433 Kieseel Wm F
- 437 Trepavier Joseph O
- Tulip ave ends**
- 447 Traster Nelson L
- 453 Shanabrook Warren H
- 457 Mitchell Genn O
- Brown intersects**
- 479 Spitznas Wm E
- 485 Lutey John J
- 489 Thomas Henry
- 493 Bower Joseph W
- 497 Figard Clarence
- Dietz intersects**
- 507 Harmel Carl O
- 513 Carter Frank E
- 517 Robinson Clarence W
- 521 Martin Russell
- 527 Coup Paul W
- Herberich ave intersects**
- 537 Shea James E
- 541 Leach Algin T
- 547 Ballard Herman
- 551 Blocker Harry O
- 555 Garvey John J
- Neptune ave intersects**
- 565 Duggan Saml C
- 569 Earle Clyde M
- 575 Divil Wm W
- 579 Grue C Fred
- 585 Cuckler Ray S
- Burkhardt ave intersects**
- 593 Sporn Gerald W
- 597 Vacant
- 603 Anderson Harry R
- 607 Vacant
- 611 Dill Rolland
- 615 Vacant
- Coventry intersects**
- 625 Coates Wm P
- 629 Giles Laurin H
- 633 Kavanshansky Michael J
- 637 Lowe Walter C
- 643 Rankin Joseph A
- Allendale ave intersects**
- 653 Wylie Dale F
- 657 Vacant
- 661 Vacant
- 665 Detwiler Lester C
- 669 Huffman Geo D
- Inman intersects**
- Arlington intersects**
- 1205 Beach Mrs Lillie B
- 1209 McCray Andrew W
- 1213 Kelly Mrs Mary J
- 1219 Heberling W Earl
- 1223 Johnson Henry H
- 1227 Lloyd Wm M
- 1233 Lanton Frank N
- 1235 Rowan James M
- 1249 Gltsson Heyward D
- 1255 Bush Richard O
- Bulger ends**
- 1275 Byrne Chas A
- 1279 Huber Wm
- 1287 Lee Vernie E
- 1291 Jacobs Amasa H
- 1311 McVicker Chas F
- Ardella ave intersects**
- 1363 Slider Mahlon J
- 1367 Campbell Cloy C
- 1371 Boggs Thos P
- 1375 Lake Glenn J
- 1385 Christenson Henry V
- 1387 Govier W Earl
- Kromer ave ends**
- 1421 Medvedeff Nicholas S
- 1425 Corrigan Royle F
- Kelly ave intersects**
- 1449 Werbeckl Frank
- Hackim Michael N
- 1461 Guship Lovett D
- Anderson ave continues**
- 1477 Fritchard I Newton
- 1491 Miller Wm F
- Baltimore ave continues**
- South Side**
- 10 Daneman Peter

- 11 Morrow Mrs Flo L
- 20 Bowman Mrs Anna E
- 21 Nollan Frank D
- 36 Thompson Wm F
- 10 Palm Wm H
- 12 Huseman Frank G
- 14 Lawrence Chas E
- 46 Barbicas John S
- 48 Jones Ernest W
- 50 Slaughter Eura T
- 52 Harbarger Fred I
- 58 Luck E Richard
- Hawse DeWitt A
- Zipse Wm E
- 60 Crossland Edward H
- Whitestone Chester A
- Croskey Benj L
- Sweitzer ave intersects**
- 68 Yeager Lee A
- 74 Stackhouse Lisle S
- 78 Nestor Mrs Olive B
- 82 Higgs Edgar J
- 86 Harper Wm E
- 90 Rose Alvin D
- 94 Simmons Carl B
- 98 Newman Olin A
- 102 Miller Harvey O
- 106 Edgar Guelden H
- 110 Miller John F
- 114 Post L Clarence
- 118 Sloop Harrison
- Moore intersects**
- 128 Butterfield Horace K
- 132 Miller Burt E
- 138 Price Fred I
- 142 Brittain Mrs Blanche V
- 146 Fincham Mrs Ida
- 150 Brown Harry C
- 154 Hickerson Mrs Hattie A
- 158 Wiseman Mrs Nancy A
- 162 Culler Harry
- 166 Welborn Evan B
- 170 Richard Augustus H
- 174 Bradbury Abraham L
- 178 Foust Mrs Agnes S
- 182 Luxeder Alex
- 186 Hall Geo A
- 190 Kuhnheim Mrs Josephine
- 194 Patterson Geo W
- 198 Somerville Harry I
- 202 Steffee Saml W
- 206 Leshar Foster J
- Bellows intersects**
- 228 Vacant
- Grant intersects**
- 256 Hissong M Clyde
- 264 Hilderbrandt John W
- Girard intersects**
- 280 Parris Geo W
- 286 Bean Thos W
- 290 Williams Cyril
- 294 Seckman David J
- 298 Kroeger Philip J
- 302 Keys Chas
- 306 Peterson Swen
- 310 Johnson Chas D
- Aster ave begins**
- 322 Watts Henry I
- 332 Labbe Edward C
- 338 Hill Aquilla
- 342 Davis Wm S
- 344 Rice M Vernon
- 350 Armacost Wm E
- 356 Price Wm G
- Wilbur ave intersects**
- 366 McDonal Lee A
- 370 Gemberling Robt A
- 374 Breese Thos C
- Beardsley intersects**
- Garfield School
- Brown intersects**
- 478 Nasrallah Gabriel G
- 486 Kehring Robt H
- 490 Cox Fred L
- 494 Barbaris Nicholas S
- 498 Loulan Wm D
- Dietz ave intersects**
- 508 Gamble Paul W
- 514 Vanatta Alvin E
- 518 McConville Robt E
- 522 Binkley Ernest
- 528 Parker Espie C
- Herberich ave intersects**

EMPIRE FINANCE CO. QUICK LOANS ON YOUR OWN SECURITY

205 UNITED BLDG. FR-5185 A. F. MacKay, Mgr. H. L. McClellan, Asst. Mgr.

150 Archwood Ave East

BURCH DIRECTORY CO'S

Ardwell Ave

538 Ely Henry D
542 Wright John E
546 Tinsley Jacob B
552 Miller Arthur R
556 Scott H Marvin
Neptune ave intersects
566 Harris J Wilson
572 Ferencz John
576 Price Leo A
582 Kummer Alfred M
586 Drumm Ernest E
Burkhardt ave intersects
594 Rork Howard L
600 Semelesberger Mirl G
604 Nance Lura
608 Harris Arthur E
612 Bean Robt J
618 Swartz Geo W
Coventry intersects
626 McClain Kenneth
632 Tate Clifton H
636 Brown David W
640 Gang Wm C
644 Oprian Geo
Attendale ave intersects
654 Williams Burl T
658 Vereshack John
662 Andeas Albert E
666 Bensing Edgar A
670 Ebenhoch Joseph H
Hammel intersects
752 Barak Matt
Inman intersects
954 Johnson Earl W
S Arlington intersects
Erskine ave begins
1256 Goodspeed Henry T
1258 Pursley Chas C
Clement begins
1272 Boggs Thos P
1280 Stanley Mrs Maude I
1288 Brown Benj E
Huber begins
1306 Sellers Thos J
1318 Ransford Roy E
1322 Tomlinson James O
Ardella ave intersects
1336 Howard H Edward
Ravenswood begins
1368 Warien Bruce O
Staeger ave begins
1390 Staeger Edward F
1392 Summerfield LeRoy M
Eugene begins
1420 Spurr James J
Kelly ave intersects
1460 Pritchard Warren B
1464 Fields Aubrey E
1470 Ford Cleaners
1478 Corkrean Lawrence B
1482 Black Leslie R
1488 Sulter Wm A
Muldowney Mrs Mary

ARCHWOOD AVE

(West)

From 1468 S Main west (South Akron)
18 Giles Wm S
" McMasters Robt J
20 Culton Mis Eva
22 Vacant
24 Brazelton Howard W
" rear Neal Vernon H
" rear Brown Mrs Lorinda
26 Thorne Everett O
Caldwell J R T Co

ARCHWOOD PLACE

(Cuya Falls)

From 1071 Roosevelt av north
2634 Vining Elvin H
Washington ave intersects
2775 Leaver Geo F

ARDELLA AVE

From 1234 Bitaker south to
Triplett bldg (Southeast)

East Side

457 Seliga Joseph S
461 Arnold Patrick M
469 Barnes Thos J

473 Mlynar Peter
Vacant
489 Mikolajczyk John S
495 Jackson Wm
Milton intersects
507 Kropac Rudolph J
531 Grabania Henry
535 Rice Saml L
Delos intersects
705 Hoare Wm H
713 Kynnersley Lawrence
725 Fockler Simon L
733 Bowditch John
Joy ave intersects
775 Rutan Cecil S
785 Fought Delbert P
787 Wilcox Geo V
Forbes ave intersects
Wyley ave intersects
843 Hunnicut Wm E
Welton ave intersects
E Archwood ave intersects
731 Goldin Walter E
921 Cunningham W Cephas
963 Seale Hubert
Austin ave intersects
17 Casto Joseph A
West Side
452 Charitonovich Lawrence
462 Zreni John
464 Zurensky Mrs Eva
474 McCoy Frank
478 Malone Doct S
482 Degley Fred
486 Lucas Michael L
496 Baker Richard C
Milton intersects
520 Colher Raymond J
532 Peel Harvey M
534 Presley Henderson
536 Vacant
550 Brown Lotric
552 Srba Leo A
Delos intersects
714 Beymer Oyd T
718 Martin James A
722 Sroka Anthony
724 Clawson Howard H
730 Reynolds Scott W
742 Barkhurst Maurice L
Joy ave intersects
774 Bee Earl
776 Morrison Roscoe R
780 Gregg Harry G
782 Fox Clarence I
786 Jones Edward
Forbes ave intersects
802 Sharf John
Wyley ave intersects
848 Zehner Leonard W
852 Cutright Perry C
Welton ave intersects
E Archwood ave intersects
900 Ford Harold W
904 Stebbins Harry R
950 O'Brien Danl
Austin ave intersects
978 VanBeylen Andrew
" rear Morgan Thos A
982 Glattes Frank F

From north of Milton south
1st east of S Arlington
(Southeast)

East Side

587 Townsend Mrs E E
589 Andrews John K
595 Jones Seth
Milton intersects
605 Inch John W
609 Caldwell Harry M
613 Fox Espie W
615 Smith Christopher P
617 Inch Russell A
627 Koch John
631 Vaughan Paul D
635 Oliver Wm R
643 Parker Wm B
645 Winters Paul D
West Side
582 Wamsley Gordon C
588 Owen Floyd S

Milton intersects
606 Bennett Kenner D
610 Alberts Clinton C
614 Bowers Edward R
632 Ray Roy L
636 Wolczak Walter
640 Rischoff Mrs Marie H
644 Kirkland James R

ARDELLA AVE

From Eastholm ave east to
Tudor ave (East)
2255 Parks Chas E
2259 Crutchfield Walter A
Emmons ave intersects
2311 Bastian Seth H
2317 Langley Ernest E
2323 Vacant
2333 Fassnacht Harry T
Highpoint ave begins
2337 Smith Lawrence L

ARDMORE AVE

From 54 S Portage path west to
W Exchange (West Hill)

North Side

747 Zahrt Wm D
751 Renick Harry F
755 Canaban Frank G
761 Metker Mrs Grace
765 Baus Mrs Melbie A
769 Beatty Newell M
773 Dannemiller Lawrence M
777 Auseon Wm H

Corson ave intersects

807 Ott Lewis F
811 Vacant
815 Falkenberg Frank S
819 Tucker Maurice J
823 Gravesmuhl Elmer L
827 Wein Joseph M
833 Verian James H
835 Fox Simon
839 Jackson R Lawson
845 Brumfield Ernest W

Everett ave intersects

855 Smith Dr Robt H
859 Jennings Robt R
863 White Leon B
867 Andree Ehrhardt G
871 Wright Rev J Carroll
875 MacMonagle Wm E
883 Wright J Fred

South Side

748 Whitehead Albert E
752 Grimm John C
758 Burt Mrs Mina B
764 Maynes Mrs Ida M
768 Harpham Harold E
772 Wilkie Wm S
776 Johnson Guy L

Corson ave intersects

808 Mascitelli Gustave A
812 Brown D Webb
818 Leopold Harry E
820 Jacobs Mrs Adeline
822 Schaeffer Carl H
826 Metker Morton J
830 Cutler James L
836 Kastan Jacob
844 Miller Mis Susan C
Everett ave intersects
860 Cohen Philip
864 Hamlin Percy S
868 Vogt Ernest M
874 Pfeifer Mrs Pearl S

ARDWELL AVE

From 213 Tudor ave east
(East)

North Side

Pfeiffer ave intersects
Hawk ave intersects
Canton rd intersects

2497 McCrory D Carl
2531 Bernette Wm L
Ansel ave intersects
2543 Butcher Chas

South Side

Pfeiffer ave intersects
Hawk ave intersects
Canton rd intersects
Ansel ave intersects

THE HENRY COAL & ICE CO. For COAL and Ice

53 WOOSTER ROAD NORTH (BARBERTON)

Ardwell Ave

AKRON 1933 CITY DIRECTORY

Arlington South

2556 Young Stanley N
2560 Riggs Herbert E
2566 Bowsher Willard

ARGONNE AVE

From 733 Evans ave north
(Northeast)

ARGONNE COURT

From 214 W South south
(Southwest)

East Side

937 Wyle Mrs Anna C
941 Steffee Andrew
945 Ulrich John W

West Side

942 Kitt Harold G

ARLINGTON

(North)

From 899 E Market north to
E North (East Akron)

East Side

1 Sutter Building
" Curl Shop
" Ak Associated Dentists
34 Mouseses Geo
5 Vacant Storeroom
7 Acme No 98
" Aster Cash Market Co

Kent intersects

29 Boyd Thos W
31 Akron-Kansas City M F
45 King Joseph
47 Manthe August F
49 Hall Wilbur B
51 Tietzworth Edward R
59 Davis Robt W
" King Lewis A
" Woodling Ernest B
" Daugherty Joseph P

McNaughton begins

67 Chenoweth Gidon H
73 Wigley James S
79 Stavina Joseph W
81 McIntire Chas W
87 Findlay Mrs Mary A
91 Jobe Dr Wm H
95 Klein Henry
99 Schrum Geo L
105 Bray Benj N
109 Akers Alfred J
" Grigg Fonney G
115 LeMaster Harold J
117 Harry Mrs Sarah E
121 Pettet Dr Edwin J
125 Shamberger Edward H
129 Gilbert Floyd L
147 DeLong Don A

E Buchtel ave intersects

— Fraunfelter School

Page begins

199 Johnson Carl H
203 Kolmodin Albert T
207 Shiffler Lloyd M
211 Edwards Frank E
215 Kolmodin Oscar E
219 Blake Geo A
223 Weiritz Alphonso

Hazel intersects

245 Damon Donald L
249 Stock John H
277 Akron Art Stone Co
315 Struhar Angelo

Comstock et begins

343 Vacant
345 Kovar Stephen
349 Turek Fred
353 Lindsey Jackson
357 Hawk Wm F
361 Pinder Francis H
367 Hnotko Joseph

Munson begins

375 Hansen Herman
381 Braghieri Ernest
383 Hack Mrs Theresa
387 Vacant
" Erie R R
433 Collum Taylor
437 McCue Dennis E
441 Vacant
445 Hardnit Nelson
449 Potts Joseph

453 Vacant
455 Berrien Lincoln
" Railroads
479 Stuffs Mrs Frances
499 Darden Robt L
507 McDonald John
509 Vacant
511 Myers Wm J
523 Dotson Walter J
537 Henry Arthur V

West Side

28 Edwards Mrs Stella
32 Giants Mrs Sylvia
36 Isner Claude W
" Thompson Frederick I
" Adams Arthur B
" Paulo Andrew J
40 Wills John I
" Starner Mrs Nellie F
" Boggs Mrs Vera
44 Higgins James H
" Dean Robt E
" McKenzie Harry C
52 Spindler Dr Alva R
56 Merrill Apartment
" Noe Alfred A
" Doolittle Frank H
" White Mrs Price G
" Hankins C Franklin
" Drushal Carl E
60 Scandinavian M E Church
66 Lundeen Rev Alfred W
72 Cox Raymond G.,
" Smith Gulda
74 Jacobs John P
" Hutton James S
" White-Mrs Blanche A
" Miller Clifford
76 Jones Wayne R
80 Titterington J Andrew
84 Cook Ray E
88 Hausgen Mrs Jennie M
90 Gregory Mrs Sarah M
94 Vacant
98 Moeller Mrs Mollie P
102 Spegal James E
106 Rainier Frank V
110 Osborne Guy W
114 Tope Gail G

Carroll intersects

122 O Neil Walter P
126 Harry Verne W
130 Lawrence Edward
134 Richey Thoburn B
Lee dr ends
140 Rothgeb Al L
142 Brown Edwin L
146 Duncan Goff L

E Buchtel ave intersects

174 Wheeler Fred A
178 Rentfrow Chauncey O
182 Miller Henry
186 Hornbeck Harry
190 Peterson Carl O
194 Howell Mrs Emma L
198 Howell Walter H
202 Johnson Gust H
230 Shaw Ralph S
234 Rusinoff Michael
236 Vacant
238 North Arlington P Co

Hazel intersects

248 Stock John H
256 Smith Nick
260 Braun Mrs Elizabeth
266 Lemmon Vinton R
272 Hetrick Carl D
276 Harford Robt S

Upon ends

294 Roberts Mrs Estelle B
300 Elliott Manuel D
304 Balasck Peter
308 Szerba Wasyl
310 Sawczuk Vasile W
318 Sesich Andrew
322 Myers Chas M
326 Griffin Thos E
330 Spangler Ellsworth
338 McGowan John
346 Bell Mrs Anna
352 Harmon Mrs Almira J
354 McDonald Clyde D

362 White Wm H
366 Adkins Mrs Amanda L
372 Lough Wm McC
Lorain begins
386 Hines David J
390 Jones John E
" Railroads
446-8 Vacant
452 Ross Mrs Goldie
" Railroads
— Robinson C P Co
N Forge ends
502 Marino Mrs Carrie
504 Vaccaro Nick
506 Vacant
518 Marino Ben
532 Raack Bernard C
Earle begins
540 Kidulich Nick

ARLINGTON

(South)

From 896 E Market south
(East Akron)

East Side

E Exchange intersects

67 Donnelly Mrs Icie
75 LeRoy Chas H
83 Brewster Albert J
85 Thomas Wm M
87 Binns Henry M
99 Stone Mrs Myrtle F
" rear McDowell Cleo J
" rear Garage
— Kent School
131 Bansen Oscar R
135 Ruffing Wm
139 Alkire Mrs G Gay
145 Chapman Wm E
151 Vacant
155 Vacant
159 Fulmer Albert M
161 Warner's Beauty Shop
161 1/2 Hounshell Frank S,
163 Hood James S
165 Peoples S Drug No 73

S Case ave ends

Johnston intersects

181 Massed Joseph
" Smith Wm E
" Malicoat Mrs Bertha E
" Kruse Wm F
" Lewis Wm S
183-5 Acme No 66
187 White David J
189 Hinkle Wm T
191 Vacant Storeroom
193 Shanover Chas T
" McGlumphy Ortha L
" Fale Walter N
" Rush Howard L
" Trent Mrs Verna A
195 Vacant Storeroom
199 Kocher Stanley F
" Brownsword Thos
" rear Dickey Willis H
201 Marconi Nicholas
203 Cooper Dry Cl Co
205 Pieri Leo Nello
207 Felver Dorth A

Ackley intersects

211 Barrett Dr Sanford B
" Panatzer Clarence L
215 Mellor Henry
235 Faber Carl V
" Yearick Cloyd E
" Edmondson Glenn M
" LeChot Wilson B
" Vogel Raymond H
237 Wenrich Elmer D
239 Bettler Claude E
241 Bettler Homer C
" VanSickle Virgil V
249 Schott Louis J
255 Sigalow Peter
259 Anderson Mrs Amelia
263 Hooper Geo F
267 Taylor Patton
269 Vacant
1st ave begins
277 Case Dr Carl J
283 Vacant
285-7 Taylor Patton

PEOPLES SERVICE DRUG STORES, Inc.

ALL OVER TOWN—TO SERVE YOU BETTER AND SAVE YOU MORE

152 Arlington South

BURCH DIRECTORY CO'S

Arlington South

289-91 Vacant
 295-99 Arlington St Bap Ch
2d ave begins
 311 McMillen Walter D
 311½ Melloe Donald
 313½ Brooks Mrs Dessie P
 315½ Fritsch Geo W
 31¾ Vacant Storeroom
 315 Vacant Storeroom
 Swigart Philip J
 Petkovsky Paul
 317 Ott Realty Co
 Willis Lester
 rear Davis Joseph
 323 Straga Tony
 333 Tritt Norman H
 337 Swinehart Ford H
 Barnes Ray C
 343 Boyts Chas W
 349 Lurie Michael
 355 Finch Philip
 355 Carson L Chester
 357 Batsis Gregory N
 359 Kroger G & B Co
 rear Gallick Mrs Susan S
 361 Riggs L Co Inc
 363 Arlington Med Group
 Hildreth Dr Gay S
 Hildreth Dr Benj H
 McClelland Dr John C
 Beatty Dr Carmen L
 Miller Dr Myrl M
 Szabo Dr Stephen E
 367 Lehman Drug Co
4th ave begins
 A & P Tea Co
 371 Fry Building
 Monaghan Joseph A
 Thompson Chas E
 Sours Burton O
 Hawkins Fred E
 373 Hawkins Fred E
 377 Fry J Cleve
 383 Stiles Chas D
 387 Yoho Charley W
 393 Nicholas James S
 Ghisic Claude
 Modern Game & N Co
5th ave intersects
 405 Pettis Chas D
 407 Arlington Dry Clnrs
 Mellinger M Chas
 Mellinger Etna H
 409 Jenkins Turner B
 415 Bertka Ruth A
 419 Koval Anthony
 423 Eaton John T
 427 Molnar John
 431 Huser Gustave
 435 Dickerhoof Mrs Mary
 439 Vacant
 441 White Mrs Odessa
 443 Landers Geo S
 445 Gray James M
 447 Degley Frank E
 449 Samuelson Norman L
 451 McDonald Arnold
 457 Hamrick John A
 459 Vacant Storeroom
 461 DeLuxe Restaurant
 Venham Freda B
 Harkins Harry
 Douglas Hiram
 Schofield Mrs Irene L
6th ave intersects
 473-5 Balaun's C-R S Inc
 477 Reliable Radio Service
 479 Shaar & Shaar
 481 Shaffer Mrs Emma C
 483 Hart David M
 485 Nagy Andrew
 487 Marcum Inos S
 491 Adams Wm W
 491½ Leister Lorenzo
 495 Koss Peter
 499 Degley Frank E
 505 Owen Walter H
 507 Strabic Stephen
 509 Wright Fred B
 rear Davies Wm R
 509½ Regent Cleaners
 511 Hartman Robt E
 513 Am Ice Cream Co

515 Regueiro Jose M
 515½ Vacant
 517 Vacant Storeroom
 519 Spindler Di Alva H
 Tracy Harold F
 Cotruvo Nick
 519½ Wodtly Fred J
 521 Arlington J Store
 523 Kieffaber Geo W
 525 Vacant
 Spitz Mrs Fay
 531-31½ Hemmington & P F Co
 533-33½ Vacant
 535-35½ Karpel Edward
 537 Clark Stores Inc
 539 Tuzzi Ponziano
 539½ Vacant
7th ave begins
 545 Peoples S Drug No 79
 547 Ryan Dr Carl R
 Nairn Misses
 Hill Fred A
 Chase Chas
 Fisher Calvin W
 549 Surgeon Clyde L
 551 Samatas Sotir
 Yogmour Staly
 553 Vacant
 551 rear Stevens Mrs C M
 Howell Mrs E
 Warner Harold L
 555 Karabelas Peter
 555½ Beaumont Glen E
 557 Hill Fred A
 Degley Mrs Mary F
 557 Cincurak Joseph
 559 Kroger G & B Co
 559½ Landis & Dcford
 561 Evans Rose
 Lewis Ralph
 Jones Ira M
McKinley ave intersects
 571 Tiedeman Bros M Co
 573 Robinson Forrest C
 575 Waldman Saml
 577 Sandrine Peter
 579 Kancier Stephen N
 579½ James Roy
 585 Donovan Thos J
 589 Walker Russell S
 Dover James W
 Freed Mrs Evelyn
 Caudle Joseph P
 Robbins Herbert H
 Carpenter Misses
 591 Bittaker Mrs Della
 605 Brite Star Oil Co
Hittaker begins
 609 Atenson Louis H M
 609 So Arlington U P Co
 619 Savula Michael J
 623 Kline John J
 Gerber Arthur F
 629 Hannah Chas R
 631 Birtch Frank
 633 Stop & Shop Market
 641 Lampres Geo
 645 Fox Ralph
 655 Emerson Bros
Milton begins
 653 Kodish Isaac
 681 Hart Delos H
 697 Lisko Stephen
 701 Jagiela Stefan J
 707 Whittaker Mrs Alice S
Dlos begins
 719-25 Burkett Chas D
 729 All-States Frgt Inc
 739 An City Serv Sta
 739½ Bates Mrs Arletta A
Santee ave begins
 747 Hood Harry L
 749 White Benj L
 751 Courtney John D
 753 Norman Frank
 755 Boone Patrick H
 757 Stritch & Johnson
 761 Vacant
 765 Steele Lester
 769 Rhinehart LeRoy C
Joy ave begins
 775 Vacant Storeroom

775½ Pond Dr James W
 Snyder Louise M
 777 Vacant Storeroom
 779 Kroger G & B Co
 781 Squires Chas B
 783 Amadeo Fano
 785 Foote & Roseman
 787 Vacant
 789 Evans David S
 791 Steininger Frank
 795 McMurray Lester C
 799 Church of the Nazarene
Stroman ave begins
 809 Johnson Carl B
 813 Shellhorn B Emmet
 Peoples Poultry Co
 817 Vacant
 825 Summit House W Co
Forbes ave begins
 837 Vacant Storeroom
 839 Twigg Geo
 841 Vacant Storeroom
 843 Vacant Storeroom
 855 Ermuch Rada
 857 Rich Joseph
 859 Billisar Camillo
Wley ave intersects
 869 Morrison Paul M
 881 Vacant
 889 East Raymond A
Welton ave begins
 901 Stone J Elmer
 909 Berry Mrs M Katherine
 Zook Wm H
 915 Warren Edgar C
 Nanstiel Mrs Ida M
 923 Ragan Robt C
E Archwood ave intersects
 943 Datics Thos
 967 Reitman Willis
Austin ave intersects
 985 McDaniel Benj H
 987 Spraecker John
Ray begins
 1011 Vacant
 1015 Burket Lloyd W
Neville ave begins
 1027 Vacant Storeroom
 1029 Sabatino Carl
 1041 Watson Henry C
Georgia ave intersects
 1055 Sabatino Carl
Reed ave intersects
 1073 Wenck Michael J
Lindsay ave intersects
 1097 Hennig & Rutkes
Triplett blvd begins
 1131 Hollendonner Paul
 1137 Marshall Spencer S
 1149 Effland Wm H
 1161 Wigley Arthur T
 rear Hamrick Thos W
 rear Johnson Mrs C D
 1171 Conn Emery E
 1175 Thomas Wm B
 1179 Holvey R W & Sons
 1181 Orr Rollie H
 1191 Cassidy Richard F
 1201 Ellis Edward T
 1215 Betz Mrs Margaret D
 1231 Gross Ray M
 1237 Huber Conrad L
Jenkins blvd intersects
 1347 Key Palmer P
Rosemary rd begins
 1453 Brewster David D
 Ward Herbert H
 Farmers E F & V Mkt
 Grether Ralph S
 Sico China Co
E Waterloo rd intersects
 Eagon Ross M
Emmett rd begins
 1665 Hohlbaugh Geo
 1675 Meier Geo E
 1685 Naughton Enoch
 1695 Kozak John
 1721 Akins Wm P
 1729 Saylor Harvey I
 1739 Bauer Edward H
 1825 Presler Blaine H
 1843 Bigler John F
 Bigler John H

THE AKRON MORRIS PLAN BANK

A STATE BANK

Our Certificates of
Deposit Pay 4%

Arlington South

AKRON 1933 CITY DIRECTORY

Arlington South

153

1857 Grenzow Ray H
rear Walzer Mis Nellie M
1835 Vacant
1903 Wiley Clark C
1907 Butler Clayton A
1911 Orndorff Amos P
1919 Seeger Henry L
City Limits
— Gougler Chas E
— Yerrick Clayton J
" Willson Mrs Florence M
Krumroy rd begins
West Side
4 Vacant Storeroom
6 Capital Restaurant
8 Patterson Paul H
10 Degley Frank
10 1/2 Clark Mrs Clarinda
14 Lebold Hardware Co
14 1/2 Lebold Apartments
" Glover Mrs Margaret
" Rocco Joseph A
" Robb Howard E
" Gibson Carl
16-18 James Bakery
Robinson begins
40 Standard Oil Station
E Exchange Intersects
56 Vacant Storeroom
58 Hotel Park
64 Bryant Edgar
" Arlington B Pailor
76 Vacant
" rear Vacant
Crouse ends
104 Am Legion Home
" Hackerd Clarence E
132 Luckett Lloyd V
" Lane Ernest
138 Sumner Flora L
144 Carlson Andrew G
Fairbanks pl ends
148 Gouldthread Harry B
Arlington pl begins
156 Reynolds John A
158 Barncord Robt C
" Gosser C Paul
160 Haines Mrs Ada R
166 Schwerdtfeger Herman E
" Tallmadge Dahlia Gds
172 Pierce C A Oil Co
Johnston Intersects
180 A & P Tea Co
184 Vacant Storeroom
186 Caponi Rocco
188 Mathews Manuel J
192 Johnson Fred E
196 Nichols Roy A
204 McIntyre John
Ackley Intersects
218 Slocum Russell E
" rear Abbott Royal H
220 Benton Arnold L
228 Hill Derrell D
234 Regueiro Jose M
" Corrective Foot App Lab
Clark ends
264 Children's Home
284 Grayem Roy C
286 Francis Robt J
286 1/2 Vacant
288 1/2 Vacant
288 Vacant
290 Boltz Emma L
292 Charlton Geo A
296 Weller Mrs Elda
298 Levers Jack W
302 Monroe Chas A
304 Nelson Peter J
310 South Arlington Mkt
310 1/2 Young Mabel F
" Trachsel Jacob S
Martin ave begins
320 Brown's Super Serv Sta
328 Finch Ernest E
334 Hinkle Edward L
340 Niman Frank C
344 Clawson Ellis E
350 Vowles Mrs Mattie E
354 Monroe Earl J
" rear Conley Dennis E
360 Hubiak Anatol

364 Acme No 25
Uhalley Stephen S
370 Fessler Geo F
374 Coudriet L Maurice
380 Barnes Edward E
384 Kurtz Lumber Co
" Arlington Investment Co
" Penn Wm Mortgage Co
394 Wise Harry J
5th ave intersects
404 Arlington U B Church
414 Wagoner Rev Milton A
418 May Carl A
424 Pearson Gust E
426 Bennett Harry A
430 Shobert Merle L
432 Roush J Martin
436 Clark John S
442 Zihlavsky John
444 Doolin Chas T
446 Boosinger Mrs Emma J
448 Spitz Francis M
452 Arlington Wall P & P Co
454 Morgan Philip J
456 Petkovsky Paul
" Simovic Michael
460 Miller Ivan J
462 Stump Thos W
6th ave intersects
474 Natl Refining Co
478 Hoffert Mrs Lydia A
482 Collins Mrs Sarah
486 Brown Wesley L
490 Brown Russell S
" r Rhodenbaugh Ray R
494 Bradford Thos
500 Costick Joseph P
502 Pringle Geo W
506 Miner Frank C
" Hudson Misses
512 Cobb Hulon S
514 Kinman Ralph W
518 Regent Theatre
" R C R Theatres Co
" Federhar Bernat
" Smith Chas E
" Hoven Mrs Hazel
" Lee Wilbur I
520 Federhar Bernard
Baird ends
528 White Castle Lunch
530 Vacant Storeroom
546 Vacant
548 Acme No 57
" Bischoff Oscar C
548 1/2 Grady Ed W
" Zickefoose Delbert
" Phillips Tony W
552 Pake's Physicians & S P
" Vaughn Dr Wesley A
" Hartley Wm M C
" Sligh H Russell
" McGuire Harold W
" Dunlap Walter J
554 Vacant Storeroom
556 Kappas Nick
560 Panutosos Peter
560 1/2 Cooper Robt L
" Reynak Joseph F
562 Arlington Prov Co
564 Vacant
566 Chenoweth Gideon H
" Smith Lucy E
" Slyman & Carlos
566 1/2 Valentine Harry II
" Lewis Clinton R
" Snyder Ray R
" Chandler Alvin C
" Peiffer Arthur E
568 Dill Leo
570 A & P Tea Co
574 Vacant
McKinley ave intersects
582 Benzoco Inc No 25
" Gerber Arthur F
586 Mellinger Mrs Flora
590 Fessler Clyde
594 Merkin Louis
602 Pearson H Jay
606 Miller Adam J
608 Price John W
612 Home Bakery
618 Vacant

620 Smith John E
" Kesselring G Glenn
" Warnick Archibald H
" rear Sickle A Russell
620 1/2 Hull Lester L
622 Hannan Chas R
624 Eckard R H Co
" Eckard Russell H
632 Bittinger Ernest A
638 Vacant
638 1/2 Emery Paul J
640 S & A Tire Shop
642 A-1 Tire Shop
Lovers lane intersects
658-64 Schooley John L
670 Cummins Isadore
" Grubich Joseph
674 Gust Minas
Judges ct begins
700 Kempel Chas A
Pardee ave begins
718 Williams Geo S
720 Shewchik Joseph
" Krenichen Milton
Clara ave ends
750 Standard Oil Co
Cole ave ends
760 Acme No 124
" Aster Cash Mkt Co
770-72 Verslacks Joseph J
774 Arlington Pastry Shop
774 1/2 Chumbley John T
" Ivorek Frank
776 Rypma Mrs Georgia
778 Cates Rufus P
780 A & P Tea Co
782 Hungerford's Pharmacy
Concord ave ends
" S Arlington M E Church
810 Harb Michael J
Hunt ends
818-20 Double "A" Market
822-26 Morgan Eljah N
810 Dudok Louis
Eva ave ends
850-54 Jenkins Serv Garage
858 Acme House W Co
870 Wade Cyrus F
Wyley ave intersects
876 Knudsen Alfred W
884 Kallaway Mrs Rosetta
896 Schmidt Frank E
Clifford ave ends
922 Geese G E
E Archwood ave intersects
940 Thomas J Haydn
944 Brye Geo W
950 Juricich Louis L
Davies ave begins
Austin ave intersects
N Firestone blvd ends
1024 Bonzo Jesse A
Georgia ave intersects
1088 Curry Kidwell L
" DeFieux H Max
" System Realty Co
Reed ave intersects
Lindsay ave intersects
1118 Quillen Chas A
Hayes ave begins
1132 Stout Leo
1136 Vacant
Minota ave begins
1158 Thomas Mrs Pauline
1160 Holvey Richard W
1174 Vacant Storeroom
1178 Kinney Warren H
E Wilbeth rd ends
Fulmetto ave ends
Donald ave begins
Barbara ave ends
1402-4 Diamond Steve
" Lines Wm S
" Trippett Ralph L
" Miller Mrs Rena
1546 Hosler Mrs Lydia
1548 Hosler Alfred A
E Waterloo rd intersects
" Fine Morris R
" Gordon Earl

THE CITY DIRECTORY

TELLS YOU "WHO IS WHO" IN BUSINESS

154 Arlington Place

BIRCH DIRECTORY CO'S

Ashland Ave

ARLINGTON PLACE

From 148 S Arlington west
(Southeast)

- North Side**
1071 Korns Homer
1067 Cordray Alfred E
1063 Devore Saml G
1069 Williams W Idus
1065 Ausman Mrs Milhc
- South Side**
1080 McMullin Wm C
1072 Gillen Robt H
1068 Pascher W Henry
1064 Reid Henry G
1060 Patterson Wm W
1056 Powell John

ARNDALE ROAD

(East)
(Stow)

From 735 Hudson rd east to
Diagonal rd

- North Side**
154 Harper J Herman
162 Gibbs Leonard S
176 Lawson James J
208 Butler Repard L
234 Bostwick Chas H
256 Edwards Thos E
266 Burkhardt Joseph S
272 Gordon Shea A
306 Frame Robt V
358 Knott Willis E
384 Vacant
426 Korte Henry D
- South Side**
161 Ross Thos

ARNDALE ROAD

(West)
(Stow)

From 734 Hudson rd west

- North Side**
163 Haartje John F
201 Hooper Ted F
211 Straub Martin L
215 Stahlman Russell E
221 Marcellus Ralph L
233 Lawhorn Purcell
255 Zehm Wm O
263 Trommer Chas C
291 Michaels Richard D
335 Diener Wm
- South Side**
142 Garver Lester C
168 Weygandt Carlos A
200 Vacant
306 Sanner Edward H
214 Lyle Donald
222 Dibben Wm T
228 Conley Geo D
236 Strange Frank M
264 Goepfert Louis P
296 Schultz Geo
350 Phelps Lorain G
360 Stockman Harold J

ARNOLD AVE

From 555 Wellington ave east
(Northeast)

- North Side**
Montgomery Intersects
Griffin ave begins
1201 Colvin Laymon G
1205 Beal Wm H
- Sunford ave begins**
1237 Fankhouser Francis C
1241 Banks Homer R
- Garry rd begins**
1269 Molter Edward
1275 Bleuer Danl J
1281 Carney Wm J
- Eastland ave intersects**
1321 Horvath John
1331 Davis Ralph E
1335 Lade Gustave F
1339 Zlatkin Meyer
1345 Bost Carlos D
1355 Barnes Bernie H
1359 Lautzenhiser Phia E
1363 Shaw Paul H
- Brandon ave ends**

South Side

- 1102 Seprino John
1106 Vacant
1110 Lorkowski Roman
1114 Sivinski Stanley
- Montgomery Intersects**
1178 Wanika Vincent
1180 Bobich Geo
1202 Griffin Wm C
1206 Montgomery Kirby P
1224 Graham Frank L
1228 Vacant
1232 Greer Joseph H
1236 Slider Wm S
1240 Bryan Chas C
- Eastland ave intersects**
1302 Gutermuth Conrad
1306 Vacant
1310 Harrell Chas E
1314 Getter Wm A
1318 Mitchell Ray C
1324 Jones Wilbur L
1328 Rowe Wilfred
1332 Morehead Edgar D
1334 Nelson Ralph W
1338 Holt Robt C
1342 Martin Patrick H
1346 Morris Earl R
1350 Martin Howard A
1354 Finley Clay C
1358 Smith Walter A
1364 Ryan Blanche P
1368 Jacobsen Hans G
1370 Earlenbaugh Robt G
1374 Harwell Alex T
1378 Nutter Lee R

ARNOLD COURT

From 1473 Newton north
(Northeast)

- East Side**
415 Merriman Geo W
419 Blankenship Benj B
- West Side**
416 Barnes Donald A
420 Brown Chas J

ARTHUR PLACE

From 270 Wooster ave south
(Southwest)

- 733 Slagus Peter J
737 Vacant
741 Veals Louis
" Timmons Saul

ARTMAN AVE

From S Hawkins ave west 1st
south of Mariowc ave (West
Hill)

- 357 Vacant
Kinsman rd intersects
Crawford rd intersects
— Anich Michael
1623 Brackmyer Elmer L
— Hawkins Lee H

ASH

From foot of W Mill south-
west to Locust (Central)

- North Side**
88 Allen Leo
90 Ohio Advertising Co
92 Kraus P & H Co
" Kraus Plbg Sup Co
118 Billow Co
120 Thayer Louis
120 McKim El Schools Inc
120-60 Central Garage Co
" Elton's Towing Serv Inc
" Diake Bakeries Inc
" Brink's Express Co
" Crabbe Lloyd G
" Grayline Service Co
" Booth B V Co
- King dr intersects**
196 Conger Latham H
" rear McGuire Junies
204 Warrick N Wm
208 Nagel Lawrence C
" Hutchinson Robt
" Moreland Mrs Myrtle
210 Beeson John R

- 216 Wilgus Chas R
" Karotis Geo
222 Ettinger Mrs Ada
224 Stouffis Marinos A
234 Musser Harvey
- South Side**
— Quaker Oats Co
Quaker begins
135 Parasson Geo M
141 Partridge Mrs Alice
147 Shannon Mrs Lillie P
151 Spinosa Harry H
- King dr intersects**
161 Pfueger Mrs Lovina
167 Lewis Melvin A
171 Sherrill Geo
171 1/2 Chesrown Austin W
179 Polles Mrs Edith
- Jennette ave ends**
185 Hower Harvey Y
187 Hower J Fred
189 McFarland Mrs Edith E
191 McMillen Guy
" Stentz Mrs Emma M
191 1/2 Dime Delivery Serv Inc
196 Cartwright Marvin H
203 Joyce James B
207 Greenberg Mrs Anna
" rear Rooming House
217 Enterprise Mfg Co
221 Killings Henry A
229 Wilson Mrs Nancy C
" Hays Mrs Lena W
235 Koukies Mike

ASHLAND AVE

From 354 E Crosier south
(Southeast)

- East Side**
881 Blats Geo
885 Rethaber Eugene
887 Simkanin Michael
891 Sholtis John
895 Reiber Conrad
901 Stajcer Milton
903 Lantz Michael
907 Doughty Enos L
911 Bogdan Martin
913 Leidel John O
917 Longcoy Gust
- West Side**
882 Herbert James M
886 Dzatko John
888 Letvin John
892 Kernya John
896 Krajnak Michael
898 Belloff Geo
902 Seitz Lawrence
904 Lischak Geo
908 Habas Mrs Martha
912 Sabol John
914 Vargo Stephen P
918 Haas Eli
922 Egrid Stanley
924 Sloboda Chas
926 Heid Adam

ASHLAND AVE

(Cuya Falls)
From 2745 Bailey rd northeast
to Charles

- North Side**
301 Jester Thos B
307 Senner Howard A
313 Schilling Pete
319 Butler Lrrid F
325 Rhoads Edward D
331 Vacant
337 Williams Howard
- Norwood intersects**
407 Miner Mrs Laura
415 Vacant
423 Colburn Earl A
429 Whiteman Ralph E
435 Reeder Nelson R
441 Stoglin James H
- Corn begins**
50 1/2 Burt Kenneth M
517 Collins Walter B
525 Beyerle Milton C
529 Manson Mrs Mary A
535 Todd Archie H
- Hudson dr intersects**

W. D. TURNER
WALL PAPER COMPANY



**WALL PAPER, PAINT, LINO-
LEUM, WINDOW SHADES**
Akron and Barberton

635 Carey Mrs Jennie M
643 Hendershot Bernie B

Audrena et begins
701 Zimmermann Wm J
717 Shellehamer John H
725 Ransom Francis W
733 Jalm Eric J
741 Kleinhenn David F
745 Millner Mrs Luella B

Charles begins
763 Glass Cyrus A

South Side
300 Sanyo Leo
306 Rhoads H Benj
312 Kuhlmann Fred F
324 Jones John D
330 Gombert Carl P
336 Brewer Chas R

Norwood intersects
430 Cribble Gus E

Hudson dr intersects
644 Cashen Sylvester S
716 Haines Harvey L
732 Damico Joseph
740 Harter W H James
748 Harter Mrs Estella M

ASTER AVE
From 310 E Archwood ave
south (Firestone Park)

East Side
1349 Parry Chauncey C
1353 Walker Wm
1357 Bechter Mrs Helen A
1365 Shaffer Benj H
1369 Craig Mrs Hattie L
1373 Gayman Joseph H
1377 Stout Austin M
1383 Felter Roy R
" Van Winkle Minnie L

Ido ave intersects
N Firestone blvd intersects
Lindenwood ave intersects

1455 Miller Harry M
1459 Star Shoe R Inc
1459 Horowitz Albert
1461 Hagenbush Frank L jr.
1463 Plale A Albert
1463-5 Patterson H & El Co
1467 Allensworth Walden G
1467 Anderson & Zimmerman
1475 Peoples S Drug No 75
1479 Acme No 40
" Aster Cash Mkt Co

Reed ave begins
1489 Walker Eros
1491 Vacant Storeroom
1495 Luck Joseph
1497 Firestone Pk D C & T Inc
1499 Casteel Mrs Rosalie
" Culp LeRoy
" Bosma Henry J

1501 Knotts Wm C
1503 Spada Vito
1505 Witz Chas
1505 1/2 Evans Dr John T
1507 Aster Restaurant
1509 Kroger G & B Co
1511 Switzer James K
1515 Scheffler Walter

Palm ave intersects
1525 Nevling Gilbert
1529 Morris Herman B
1533 Lukas Stephen

West Side
1346 Hetrick Claud D
" Markland Mrs Kathryn
1350 Malloy Ray W
1354 Schaaf Jacob L

Ivy pl ends
1364 Wayman Mrs Barbara B
1370 Eichelberger Manuel W
1374 Lorenz John J
1378 Kraft Alois C
1384 Beckman C Albert

Ido ave intersects
N Firestone blvd intersects
Lindenwood ave intersects
Palm ave intersects
1542 Ehrlich Henry

ATHENS ROAD
(Silver Lake Village)
From Silver Lake blvd east
— Matthias Gilbert L
— Conn Arthur S

ATLAS
From 959 W Market north and
east to N Portage path (West
Hill)

East Side
15 Vacant
19 Vacant
21 Wirth Chas L
23 Kucheman M Carlyle
25 Gorman Thos F
39 McDonald Frank D
43 Tracht Leonard E

Bailey ave ends
59 Dague Wm M
65 Williams H Evan jr
" rear Vacant
69 Hastings David M
75 Carpenter Roy H
79 West Villa Apts
" O Neil Mrs Mac
" Bacon Col Willis
" Harsh Harry H
" Chilton Floyd
" Walters Wm R
83 Rennick Walter J
89 Watkins Edgar M
93 Faris Volney T
93 1/2 Newstetter Floyd J
99 Barrett Dr Sanford E
105 Kneff Raymond A
109 Vacant
115 Heintz Arthur W
119 Hassel Lewis P
123 Pierce Karl N
127 Vacant
131 Luxmore John R
137 Mantz Clair A
157 Lillian The
" Tonkin Arthur
" Rothman Harold F
" Miller Ruth W
" Gay Cecil H
" Friedman Carl W
" Rodgers Howard E
171 Petersen John

West Side
16 Russell Rev James M
20 Keeley Dr A John
24 Rohleder David T
30 Sheldon Robt E
32 David Edmund N
Weill Jacques M
42 Reed Walter W
46 Mack Roland F
50 Hotchkiss Mrs Jessie H
56 Dix Horace G
60 Viall Rutherford H
62 Parshall Edward P
66 Harpham Mrs Marjorie T
74 Emery DeWitt M
82 Botzum Lewis E
86 Botzum Geo A
98 Long Leo I
100 Bushnell Earl N
104 Marshall Thos C
112 Colvin Oscar A
116 Lemmon Renford E
122 Bell Wm R
126 Vacant

ATWOOD AVE
From 378 Stanton ave south
(Southeast)

East Side
1121 McDaniels Chas
1123 Opra John
1127 Urban John S
1131 Mallinak Joseph H
Unopened to Cole ave
1181 Williams Wm
1183 Smoot Abb L
1187 Tawney John L
1191 Kormince-Lawrence
1195 Toma Paul
1203 Dusa Mrs Mary
1207 Guzzo Andrew
1213 Hritz Peter

1221 Vanca Vincent J
1223 Salemi Frank
1225 Reiber Geo W
1227 Drusin James
1235 Syroid Alex
1245 Latona Frank
1249 Tokosh John
1255 Vargo Mrs Anna
1259 Zaha Joseph
1273 Bogle Laru H
1279 Hashyn Nicholas
1285 Lysy Michael
1289 Miller Joseph
1295 Bordash Joseph
1297 Hyle Mrs Mary E
1299 Chinrock Paul S
1309 Vacant Storeroom
" Kovach Joseph

West Side
1124 Panetti Raymond
1128 Wolf Frank C
1132 Nieznany Frank
1136 Turchan John
" Gollo John

Unopened to Cole ave
1180 LaSalle Joseph
1184 Hoffe Louis M
1188 Danik John
1196 Dobo Mrs Elizabeth
1200 Ignatz Steve jr
1204 Hayes Dayton A
1208 Sampson Carl D
1210 Palumbo John
1214 Bikacson Flore
1218 Edwards Wm M
1222 Johnson Ernest A
1226 DeSimone Casimir
1232 Graff Matthias
1246 Nemish Frank

Galeana ave intersects
1256 Gorlando Nick
1260 Brna Joseph
1270 Carlisle Wm C
1274 Deme Geo
1280 Gross Wm
1284 Looney Nathaniel F
1290 Vacant
1294 Sule Theodore G
1298 Pritt Londis S
1304 Am C S Bap Church

AUBURN PLACE
From 161 Canton road east
(East)

North Side
2485 Oaks S Wenard
2489 King Robt E
2493 Watson Lester L
South Side
2494 Dieckman Wm E

AUBURNDALE AVE
From Greenvale ave north to
Garman rd (West Hill)

AUDRENA COURT
(Cuya Falls)
From 643 Ashland ave north

East Side
2841 Fieldson Richard W
2845 Houck J Reed
2849 Markeson Ray D
West Side
2840 Vacant
2844 Skinner Paul J
2848 Finley A Milton

AUGUST COURT
From 341 Bishop east (South-
west)

316 Auman Frank R
310 Vacant
306 Wilde Arthur W
302 Vacant

AUGUSTA AVE
From 111 Rose blvd south to
W Exchange (West Hill)
101 Heslop Ray W
107 Coates Lt Col Chas E
119 Neal Mrs Lily M
Borton ave ends
131 Fieberger Mrs Josephine
137 Metzler Wm M

THE DAUNTLESS PLUMBING & ELECTRIC CO.

18-22 E. State St. PHONE FRANKLIN 8109
PLUMBING, HEATING AND ELECTRICAL CONTRACTORS

156 Auldfarm Road BURCH DIRECTORY CO'S Ayers Ave

AULDFARM ROAD
From 675 Diagonal rd south-east to Perkins Park dr (Perkins Hill)

Garth ave begins
Rainbow dr begins

AUSTIN AVE
From west of 967 S Arlington east to Kelly ave (Southeast)

North Side
935 Durbin Joseph F
S Arlington Intersects

1023 Bair Frank B
1027 Goddard Earl

Erskine ave Intersects
David E Hill School

Clement Intersects
118 Allen Brooks C

Huber Intersects
South Side

S Arlington Intersects
1026 Berga David R
Erskine ave Intersects

1044 Saffel Haitman
1060 Yost Norman C
Clement Intersects

AUTEN DRIVE

From White Pond dr east 1st south of Scudder dr (Fair-lawn)

Krummel Geo J
Eaken R Wm
Karg Raymond A
Manthey Fred R

AVALON AVE

From 1174 Delta ave south (West Hill)

East Side

479 Canby Elsie M
485 Palechek Roland D
491 Keating Wm C
497 Miles Wm G
503 Horrigan John
509 Allen Irwin D
515 Bailey Geo F

Stadelman ave Intersects
549 Vacant

555 Goldner Ben
583 Jones Dr Cyril H
589 Bly. Dr Frank H

West Side

474 Cole Howard V
480 Harter Raymond A
486 Harrington Frank P
492 Wybel Howard E
498 Elwood J Mitchell
504 Giffels Wm C
510 Theiss Fred C
516 King Mrs Ella L

Stadelman ave Intersects
540 Albright Lawrence A

544 Davis Paul V
550 Rader John F
554 Sutton Arthur F
560 Moore Ross A
580 Smith C Robt

AVENDALE AVE

From 781 Washington east to Grant (Southeast)

North Side

213 Weigel Otto W
215 Durst Truman

Wexford ave begins

219 Seekamp Wm D
" Shepherd Frank J
223 Zubovic Geo D
227 Henthorn Chas H
229 Gowdy Roy P
231 Morehart Ray O

Gray ave begins

237 Pangratz Geo C
239 Kish Joseph

South Side

212 Vacant
214 Pshos Paul H
218 Cuckler Ray E
220 Olszewski Stanley P
224 Hughes Geo W
228 Noble John F

230 Dieckman Burt A
232 Tibbs Orvon B
234 McDavitt John C
240 Vacant

EVERY PLACE

From 464 Carroll south (Southeast)

227 Foss Allen H
229 Bean James M
234 Wright Mrs Caroline S
237 Catron Guy M
239 Worrell Carl C

AVON

From 105 E Cuya Falls ave north to N Howard (North Akron)

East Side

785 Casey Theodore
Pearce Frank A
789 Keister Vance S
793 Rose Robt M
795 Conner O Hartford
803 Smith Mrs Bella M
807 Clark Donald A
811 Alexander Chas W
815 Bayle Burdette S
817 Wilson Chas L
821 Olhoeft John J jr
825 Kastner Chester G
" Hoffman Jacob R
829 Roper Lon B
833 Oberholser Wm J
837 Harrison Wm H

Norman begins

845 Stalder Chas P
847 Brown Leonidas G
855 Brown Homer D
861 Robertson W Emmet
863 Thornton Harley P
865 Shuman Wm H
867 Luce Harry L
875 Mayhorn Roy N
881 Watson I Ward
885 McCray Mrs Loretta
889 Boynton Mrs Mae S
891 Harris Claude M
893 Blumenstine Chas
897 Sutton Wm A
" Shoultys John J

Dalton Intersects

919 Coates Willis J
923 Shaw James A
927 Bedui Otto F
931 Patterson Mrs Minnie
939 Attalla James J
941 Allen Dale L

Mildred ave Intersects

949 Hines Wm E
955 Rodden Mrs Margaret
957 Welbaum Cletus R
961 Viers Geo D
" Williamson Heater Co
" Viers Forcheet Fan Co

Salome ave Intersects

983 N Akron Apostolic C Ch
995 Stein S Atlee
999 Morrison Paul F

Burns ave Intersects

1019 Sauter Mrs Elizabeth E
1027 Ferguson Robt O

Lowell ave Intersects

1035 Vacant
1041 Sipka Stanley J
1045 Trent Wilbert H
1049 Burkholder Harold B
1059 Riggs Leonard C
1073 Wells Harvey L

Inka ave Intersects

1115 Marquardt Arthur J
1119 Ducotey Wm J
1129 Edwards John W
1133 Penrose Alva J
1147 Gardner Wade
1153 LaDue Wendell R

Creston ave Intersects

1183 Hollingsworth Dr Thos D

West Side

772 Lann Mrs Mary A
778 Richards Carl K
782 Lowe James O
788 Mensch Geo W

792 Fink Mrs Clara E
796 Moore Albert L
802 Holtbaugh Henry, H
806 Dye Geo W
810 Reed Harry E

814 SirLouns John E
818 Miller Alfred
822 Weaver Arlington S
826 Garey J Wilbur
830 Fenton Walter E

834 Rademaker Wm J
" Lower James F
838 Woods Frank F
840 Waugh Walter D
842 Fargo Edward C
850 Eck Elmer N

854 Sypher Mrs Viva L
" Zestger Lewis F
860 Metcalf Clarence X
864 Beatty Robt L
" Briggs Mrs Laura R

868 Vedde Carl P
870 Lynn Harry B
872 Grubb Ira L
876 Russell Mrs Ida D
880 Morris Mrs Mamie L

884 Herr Saml M
888 Myers Geo M
892 Kurtzer Harry F
900 Sheppard Edward B
902 Schell Burton W
904 Hill Todd C

Dalton Intersects
914 Wardman Wm M
918 McInteer Henry J
924 McAnall Jay R

928 Frederick LeRoy C
934 Lopano Nick
938 Watts Emery W
942 Whitney Mrs Harriet A

Mildred ave Intersects
950 Dannemiller Wm J
952 Firestone John J
956 Stiffier Howard A

962 Bower Mrs Goldie M
966 Smith Lawrence E
970 Vacant

Salome ave Intersects
973 Wright Ernest R
982 Bukey Clarence F
986 Cullen Henry M
990 Turner Mrs Sarah A
996 Wahl James C

Burns ave Intersects
1008 Porter Martin L
1012 StJohn Nial W
1016 Scourfield Joseph

1020 Smith Mrs Clara H
1024 Mackey Harold B
1028 Berg Geo W

Lowell ave Intersects
1036 Huwig Geo
1042 Silverstein Saml M
1050 Reimel Saml R

1054 Hoffman Harley W
1070 Callin Mrs Mary E
1074 McGaughy Wm W
1080 Colopy Stephen C
1084 Herman Nicholas J
1088 Ganyard Burt S
1092 Dickerhoof Cloyd J

Inka ave Intersects
1120 Zimmerman J Henry
1130 Flint Mrs Flora I
1138 White Ross A

AVONDALE DRIVE

From 1584 W Exchange south-east (West Hill)

Alden ave begins
Sheldon dr Intersects
Edgemoor ave begins

194 Billey Mrs Mary E
Parkgate ave begins
228 Reusch John F

AYERS AVE

From Frank blvd west, 1st south of W Market (Fair-lawn)

2006 Hood James M
Thompson dr Intersects
" Maurer John N

2062 Hunsicker Alfred F

The D. W. KAUFMAN REALTY CO. REALTORS

PHONE HEmlock 8137

Azar Court

AKRON 1933 CITY DIRECTORY

Bailey Road

157

AZAR COURT

From 604 Johnston south to E
South (Southeast)
671 Faris Saml
673 Vacant
677 Moon Chas T
681 Wilson Archibald
685 Blocher Ernest W
687 Nastri Matthew
691 Bronn Wm A
695 Jabler D Clarence

BACHER PLACE

From 39 S Maple east (West Hill)

North Side
165 Kelley John
161 Sullivan Chas F
South Side
166 Ferris Chalmer V
162 Goss Mrs Harrietta

BACHTEL AVE

From 970 S Main west to Princeton (Southwest)

North Side
15 Fox Thos A
17 Vacant
19 Carter Chas H
Hargrove Anne
23 Myers Chester M
29 Adams Frank D
" Po-Ca-Ta-Lo I M Co
33 Cowan Cised B
37 King Clyde O
41 Kaugher Geo
47 George Mrs Nannie E
49 Bryant Judson T
53 Gonnin Matthew H
59 Gardner Alva O
65 Foster Roy V
69 Wise Mrs Stella I
75 Martin Newell M
79 Tittle Harry W
81 Richards Mrs Kookee
89 Ross Kyle
rear Hardesty Saml J
91 Werstler Cletus D
95 Hendershot Mrs Belle B
101 Camp Mrs Nettie G
105 Kissel D Howard
109 Gunther Fred A
113 Fink Elmer R
119 Parker Deward D
123 Shively Caryl C
127 Dilworth Wm
131 Neal Geo J
133 Neal Mrs Mary A
135 Neal Wm W
139 Talbot Roland S
143 Tittle Chas H
145 Straw Chas N
157 Kearns Chester R
159 Simmons F C
161 Myers Chas C
rear Cross Hayward E
173 Probert Frederick R
South Side
18 Vacant
22 Gustafson Carl
Flegal Mrs Sylvia M
28 Rawlings Oval V
" Greenaway Wm E
32 Deneke Mrs Myra R
38 Ross Donald A
42 Deane Clark B
44 Brooks Mrs Nellie E
48 Rose Price
52 Sudler Wm B
56 Williams Royal H
62 Vacant
66 Hendershot Mrs Laura E
72 Lee Mrs Margaret G
76 Lehman Orrin W
80 Allen Ross
82 Riley Arthur
86 Ehsler Chas
90 Finney Harry J
94 Angus Viola
100 Burnette Clarence V
104 Stewart James M
106 Fowler Raymond E
110 Knepp Geo A

114 Rains Robt C
118 Chandler Wm T
122 Seal James O
Walker Herbert
126 Burla Frank T
130 Watkins Willis J
136 Wesley Mrs Lena
138 Lester Carl
142 Clouser Mrs Ola
146 Glenn Glenn R
156 Lambright Stephen
162 Smetts Bennett C
168 Rohrer Burton N
172 Tavman Mrs Delilah
178 Beck Geo A

BACON AVE

From 1008 Stadelman ave south to Copley rd (West Hill)

East Side
347 Sutter Laurence J
357 Cundiff Everard M
361 Hever Gottlob C
367 Smith Joseph
371 Briefman Morris
377 Whittemore Robt C
Bye Intersects
397 Snow W Bryan
401 Dolan Vincent L
405 Kulasa Victor
409 Emig Carl L
411 Fullington Gilbert M
417 Rukavina Joseph
421 Pfautz Hugh McD
425 Vacant
429 Singer Isidor
433 Moore Ralph B
437 Furlong Lawrence J
441 Dunn Mrs Mary E
445 Curtis Maxwell J
447 Hand Elwood A
Sands Willis F

Peckham Intersects

457 Solzman Edward
461 Anderson John M
467 Hunter Wm S
471 Trainor Edward F
475 Rapp Ernest A
487 Bostick John A
493 Dellangelo Eli
497 Bertolini Remilgo
501 Haberman Louis
505 Garman Wm F
509 Owens Gardner B
513 Lieghley Ernest O
525 Guen Edward
529 Mitchell Marion W
533 Mirman Simon N
537 Donahue Benj F
541 Aschenbrenner Wm C
545 Seidelle James N
549 Leeper Wm

West Side

356 Jones Chas L
360 Trunko Eugene F
366 Paxton Wm H
370 Beech James A
Bye Intersects
396 Vacant
400 Felton Albert
404 Snow Floyd D
" Snow Bros
408 Hentze John S
414 Glessner Donald P
416 Somody John
418 Lubc Richard
420 Whitehurst Thos
432 French Albert J
436 Anderson Eric H
440 Wise Frank H
448 Trussell Frank J

Peckham Intersects

456 Reynolds Donald
460 Price Benj F
464 Siel John
468 Dodds Wm A
476 Myers DeCamp
488 Avellett Paul J
490 Balsler John R
492 Frakes Louis S
496 Shecht David
500 Dellangelo Angelo
508 Jones S Grier

512 Lambert Ralph C
516 Firestone Theodore
520 Barker Geo W
524 Strobel Mrs Elizabeth W
528 Frederick Herman E
532 Lambert Chester I
536 Aberman B Saml
544 Friedman Saml

BAILEY

From 25 E Glenwood av north (No th Akron)

East Side
381 Jackson Chas Jr
385 Hibinger Clinton C
391 Watkins Matthew A
393 Clavton Pussell C
411 Smith Herbert M
415 Higgins Thos
417 Bell Mrs Elizabeth
407 Grant General J
West Side
378 Madonia Salvatore
380 Biondo Frank
386 Gulbis Geo
390 Gorney Mike
392 Srednicki Walter
396 Locicero Onofrio
410 Petroski Frank
414 Cooks James J
403 Buckner Geo

BAILEY AVE

From 98 N Portage path west to Atlas (West Hill)

North Side
975 VanTassell Royal F
981 Gilbert Fred D
985 Bock Fred C
995 Laub Wm J
South Side
976 Clark Geo E
978 Salyer H Glenn
980 Zents Louis R

BAILEY COURT

(Cuya Falls)
From 2552 Bailey rd southwest — Vacant

BAILEY ROAD

(Cuya Falls)
From intersection of Howe ave and Tallmadge rd at south corporation line north and northwest to north corporation line

East Side
1429 Chipman Mrs Kate U
" Leonard Frank S
1465 Noland Clarence
1677 Albers Mrs Elizabeth E
1685 Joy E Bede
1713 Yensen Geo A
1725 Majestic Ball Park
1813 Lomen John
1849 McCrea Lewis
1869 Worts Danl J
1885 Ross Homer C

Northmoreland ave begins

1931 Laudermilk Wm E

2109 Westfall Arley H

Munroe Falls ave Intersects

2427 Miller Humbert L

2459 Fritsch Geo

2475 Stoller John

2483 Moses Raymond G

Orlen ave begins

2511 Wight W E Co

B & O R R

2571 Grafner Wm O

" Ak Pickle & V Co

Gavlord Grove rd begins

2611 Reid Geo E

Cuyahoga River

Front Intersects

2617 Robinson Wm W

2621 Givens Edgar R

2625 DeHaven Benj F

2629 Efav Herschel S

2701 Twiggs Andrew

2705 McCloskey Burr C

2707 Peden Joseph B

COAL Order from THE CITY ICE & COAL CO.

PURE ICE, HOTFYR COAL. Phone BLackstone 7134

158 Bailey Road BURCH DIRECTORY CO'S Baird

2715 Snyder Chas H
3d intersects
 2721 Jones Wm E
 2725 Humm Jesse R
 2729 Hoover Bradie V
 2733 Moore Miller G
 2737 Wickersham Wm W
 2741 Heinemann Ralph H
 2745 Vacant
Ashland ave begins
 2753 Shrigley Edward D
 2757 Magalski Chester
 2761 Hurd C Everett
 2781 Copeland Rey Wm E M
 2785 Norte Fred C
 2789 Botten Chas K
 2793 Eckardt Arno C
 2805 Ellis Lyle P
 2809 Twiggs Rosewell R
 2815 Grimm Mrs Minnie B
 2819 Vacant
 2823 Polito Joseph P
Erie ends
 2831 Bordenkircher P Bernard
 2835 Bordenkircher H Leo
 2839 Pearce Chas F
 2843 Marshall Chas C
 2847 Bailey John
 2857 Shaw Arthur
 2861 Cone Wells C
Wild ave begins
 2873 Vacant
 2877 Ashurst John
 2881 Swigart Sherman T
 2889 Donaldson Edwin S
 " Workman Ira V
Grove ave begins
 2891 Rowe Thos H
 2903 Gollings Russell A
 2907 Harris Wilbur G
 2929 Goodyear Ray E
Marguerite ave begins
 2983 Mast Ralph B
 2989 Bittman Jesse C
 2995 Yoakam Harry F
 3001 Normand James W
Kathron ave begins
 3009 Moulton F Walter
 3025 Smith J Carroll
 3041 McKean living H
Notre Dame ave begins
 3057 Vacant
 3065 Miller Thelma I
 3073 Grigsby Albert L
 3081 Coble Leo V
 3089 Crum Leslie A
Franklin ave begins
 3105 Vacant
 3111 Polito Joseph P
 3131 Lincoln School
West Side
 1246 Vacant
 1256 Callipeau C Rov
 1264 Lisle John M
 1276 Brown Asa
 1430 Yustin Rokus
 1690 Holt Edgar B
 1740 Smith Robt L
Highland ave begins
Forestdale ave begins
 1882 Hanscom Austin B
 1930 Hobday Wm
Broadway E intersects
 2026 Foley Henry T
Curtis ave ends
Myrtle ave ends
 2066 Fink John H
 2072 Galvin Wade S
 2078 Turner Mrs Gertrude B
 2084 Mason Joseph E
School ave ends
 2338 Clark Chas W
Munroe Falls ave intersects
 2420 Johns Earl E
 2430 Tighe John P
 2508 Vacant
B & O R R
Bailey ct begins
 2552 Bender Harry W
 2564 Howlett Edwin J
 2570 Newton Mrs Laura L
 2574 Lodwick Harry O
 2580 Sinclair Edwin M

2594 Ruggles Kent P
 2600 Ranney Archie E
 " Ranney Eng Co
Riverway rd begins
 2618 Vacant
 2620 Ryan Taswell W
 Cuyahoga River
Front intersects
 2648 Stapleton Walter R
 2652 Duncan Donald C
 " McKeen Harry E
 2656 Evans John C
3d intersects
 2710 Cain Wm J
 2748 Hepner Walter R
 2752 Blankenship Wm
 2756 Darrow Fred
 2774 Wince Geo
 2782 Miles Lucius C
 2800 Preston Floral Co
 2812-18 Taylor Robt A
Tiftt ends
Lincoln ave begins
 2826 Raby Allen C
 2830 Brown Wm M
 2834 Richt Fred H
 2838 Vacant
 2842 Lemon Chas E
 2850 Owry Harry F
Morrison ave begins
 2858 Bickel Wilson E
 2862 Coensparger Curtis C
 2866 Wade John A
 2870 Weimer Harold V
 2874 Tinsley Carl D
 2878 House Ray W
 2882 King Ira W
Jennings ave begins
 2890 Clemens Oscar W
 2892 Vacant Storeroom
 2894 Carr Lawrence
 2910 Coleman Hoke C
 " Williams Russell D
 2916 Vacant
 2920 Anderson Medicine Store
 2922 Baird Gordon
 " Uhl Mrs Dorothy
Pierce ave begins
 2930 Busch Mrs Margaret E
Monroe ave begins
 3044 Metlin Wm C
Johnson ave begins
 3064 Humphrey Wm H
 3092 Curhart James E
Hayes ave begins
Filmore ave begins
Schlick rd begins
Moulton ave begins
 3400 Conley J Tillman
 3420 King Geo E
Graham rd intersects
BAIRD
 From 909 Bellows east to Ar-
 lington (Southeast)
North Side
 277 Heiman Ferdinand
Grant intersects
 313 Shlanna Joseph
 315 Holich Paul
 321 Beck John S
 " Nagy Joseph S
 327 Braumbach Philip
Sherman intersects
Unopened to Beardsley
 457 Czbotor Anton
 " Schneider Frank
 459 Schisler Mrs Mary
Kling intersects
 497 Emmanuel Mission
Clay dr ends
 503 Deschamps Louis
Knecht ct begins
 507 Vacant
Brown intersects
 541 Straughn Mrs Ruby A
 " Klettlinger Frank
 545 Matuska Joseph
 551 Maibrunn August W
 553 Wehrlin Xavier
 557 Nagy Andrew
 561 Stica Frank
 Belt Line R R

573 Bordonaro John
 579 Licltri Joseph
 " Belt Line Home Supply
 583 Manos Thos
 591 Riddle Dr Bedford N
 595 Jones Edwin
 599 Meaux Sherman L
 603 Roskopols Theodore
 607 DeFrisco Saverio
 " Verde Biggio
 619 Fontana James
 623 Wallace Lee
 631 Lillo Fred
 635 Jost Peter jr
 643 Nicastro Benj
 659 Garner Mrs Phyllis
 663 Strickland Alonzo C
Coventry intersects
Unopened to Hammel
 737 Stark Douglas O
 741 Mitchell Clarice M
 745 Lukichich Stephen
 747 Brooks John C
 " Beam Marlin E
 755 Morgan Mrs Dorothy S
 767 Harris Frank
 771 Vacant
 775 Nisula Chas V
 779 Parks John P
Inman intersects
 795 Steen Frank W
 803 Serdinak Emre
 807 Keckler Harry B
 811 Shefranik Mrs Mary
 815 Lynch Mrs Mildred
Merton ave intersects
 831 Novachek Geo
 835 Hoover Harry H
 839 Vacant
 843 Stone Chas H
Bertha ave intersects
 861 Sommerville Benj
 871 Harmon Americus V
 875 Kirkland Chas
Hudson ave intersects
 889 Stover Ralph W
 895 Bollman Carl G
 899 Ludwick LeRoy G
 " Carver Eulus A
 903 Avant Foster G
 907 Sabadosh Michael
 911 Cozad Verna F
Elbon ave intersects
 921 Heslop Wm D
 927 Thurston Clarence W
 931 Heintzelman Ervin J
 935 Konstand Mrs E
 943 Elkins Dennis O
Winnans ave intersects
 953 Schwarz Harry V
 959 Tokar John
 963 Hnda Louis
Whitney ave ends
 991 Goodall Joseph C
 995 Douthitt Ralph F
 997 Brigge Wm F
 999 Pflatis James
Talbot ave intersects
 1029 Vacant
 1033 Boyce Jesse
South Side
 276 Kukivez Michael jr
 278 Schilling Christ
 282 Meszaros Paul
Grant intersects
 316 Oleniak Mrs Anna
 318 Squibbs Saml
 320 Lischak Michael
 322 Miskalo Danl
 324 Switter Wm J
 326 Kremer John
 328 Lukas Stephen
 330 Linn Geo U
 332 Michin Michael
Sherman intersects
Unopened to Beardsley
 460 Smith Clarence B
Kling intersects
Clay begins
 506 Fogarty Edward
 510 Burgermeister Bernard
 516 Schneckemberger Wm H
Brown intersects

The STANDARD MORTGAGE Co. FIRST MORTGAGES

2d FLOOR 174 SOUTH MAIN STREET

TAKE YOUR Old Directory Home

The Family Will Appreciate It

Baird

AKRON 1933 CITY DIRECTORY

Baldwin Road

159

538 Hall Louis H
542 Gless Albert T
546 Hazuka Frank
550 Nicastro Ralph
554 Donzelli Joseph
560 Sheppard Mrs Mary
Belt Line R R
580 Baskerville Koran R
584 Bajusz Wm
588 Bodnar Joseph
592 Dudock Mrs Anna
596 Iller Adam
600 Simpson Fred
604 Perv Peter
608 Landenberger Wm
610 Renner Wm F
616 Messina Chas
620 Messina Joseph
" Lucia Dominick
624 Bascetta Gaetano
632 Cavallo Paul
634 Salem Phillip G
644 Licitri Peter
646 Slavick Chas W
660 Elliott Clyde A
Coventry Intersects
Unopened to Hammel
734 Heffner Otho H
738 Cogar Wm S
742 Jackson Geo D
" rear Judy Oscar V
746 Kinzel Waldo
746 1/2 Bower Clarence E
750 Parker Geo E
754 Blevins Garney E
758 Forney John A
762 King Mrs Minnie
766 Mosley David
770 McMillen Marzell
774 Burns Thos F
Inman Intersects
800 Blake Clarence E
804 Pieri August
808 Demchak Andrew
812 Dunson Matt T
816 Lindsey Hood C
Norton ave Intersects
826 Siemanko Julius
832 Wilson David
836 Vacant
840 Traxler Gerald W
844 Hoover Chas
848 Hill Earl
Bertha ave Intersects
858 Searles Walter F
864 Linger Roy J
868 McMullen Joseph B
872 Ferris Ray C
876 Hughes Wm C
880 Burton C Ray
Hudson ave Intersects
890 Noble John E
900 Riffe Chester R
" rear Sullivan Gobel
904 Riffe Chester R
906 Heppe John K
908 Stephen C Oscar
Elton ave Intersects
922 Patterson Anthony J
928 Isaacs Clinton E
" Winkelman Lewis V
932 Benko John A
" Campalongo Joseph A
936 Walker Robt K
Winans ave Intersects
948 McCabe James F
" McMasters Robt E
950 Miles John H
960 Patton Vernon S
962 Woolcock Wm B
976 Lange Didrick
Whitney ave Intersects
986 Forrest Mrs Mary
990 Forrest Walter R
996 Diamond John H
998 Vacant
Talbot ave Intersects
1028 Offutt Hays L

BAKER AVE
From 469 Massillon rd east to
Hilbish ave (Southeast)
Baldwin rd Intersects

Fulmer ave Intersects
Stephens rd Intersects
— White Ernest C
BALCH
(North)
From 483 W Market north to
Aqueduct (West Hill)
East Side
11 Corbett Elmer E
15 Dague Harvey E
19 Noe Danl
Fairfield ave Intersects
39 Wagstaff Benj
46 Clementz Mrs Mary F
49 Matthews James A
55 Keller Mrs Elizabeth
61 Ritchie Ralph E
63 Kelley Mrs Gertrude C
" Hansen Mrs Thora E
West Side
20 Myers Elmer E
24 Barnard John
" Holden Mrs Mary B
30 Bollinger M Frank
Fairfield ave Intersects
40 Houger Mrs Ellen J
46 Cranz Mrs Inez M
52 Baer Jacob W
56 Budd Mrs Violet L
62 Homeier Mrs Emma B
66 Sullivan Mrs Jeannette A
68 Higgins Mrs Anna

BALCH
(South)
From 484 W Market south to
S Maple (West Hill)
East Side
11 Sarbinsky Edward H
15 Lamson Geo R
23 Aaron Panhellenic Club
29 Hassler Mrs Jessie
35 McCue Cehas B
39 Alling Wiliston
45 Rowe Frank E
49 Hillman Dr Jessc. W
53 Hoover Chas W
55 Yaggi Paul E
59 Gill Mrs Jane
61 Hall John H
" Mildon Mark T
63 Woodland M E Church
Crosby Intersects
79 Turner Edward I
83 McKinstry Percy H
" Day Earl H
83 Newberger Aloysius R
93 Sutton M Claude
101 Lyon Dr Wm D
105 Stevenson Mrs Amelia M
117 Becker Casper P
123 Nunninger Ray J
127 Talcott Evans W
131 Fiala Albert M
135 Brittain Herbert
141 Croasmun John V
145 Swinehart Cyrus D
149 Weeks Chas F
153 Joy Mrs Sarah E
157 MacLennan Mrs Mary W
161 Starkey Chas V
" Burch Chas H
" Starkey Realty Co
Woodland ave Intersects
175 Eberhard Dr LeRoy C
181 Carmichael Jane A
185 Zoob Mrs Lena
191 Bitter Julius F
195 Dunwiddie Ned E
199 Vacant
203 Palmer Wm I
207 George W Herbert
209 Harter Geo B
Grove ends
223 Rowland Dr Albert
227 Gaeta Frank P
231 Earl Arthur H
235 McFadden Chas W
239 Knecht Harley C
243 Mason Herbert W
247 Waldman Saml
251 Basore Harry S

255 Lawlor Elizabeth
259 Schaefer Mrs Anna
263 Griffin Dr J Gordon
267 Irvin James W
273 Myers Addison H
" Koplin Homer S
West Side
24 Smith Mrs Lena M
24 1/2 Rooming House
28 Vacant
34 Adams Walter L
38 Knapp Harry L
40 Coveney Edward W
" Dubin Earl
44 Bork Otto F
Kilwood ct begins
50 Hoyt Mrs Matilda A
56 Riley John
60 Kistler Saml W
62 Miller Claude R
Crosby Intersects
86 Hansel Chas F
90 Crow Edward L
94 Cahoon Everett H
98 Baughman Harry W
102 Clark Glen W
108 Konrad Chas O
" Konrad C O Co
112 Flickinger Rev N H
116 Snider Harry A
118 Reese Richard B
120 Trainer Mrs Margaret
122 Trainer Bernard J
124 Kelly John C
126 Haley Karl H
130 Caskey John W
134 Wagner John
138 Davis Thos
142 Spallino John
144 Porterfield Saml L
146 Koltnow I Morris
" Modica Mrs Clara
148 Carrick Mrs Anna
Evelyn ct begins
152 Funtz Edwin J
156 Vacant
158 Stansfield Frank J
158 1/2 Rhodes Cyril G
160 Myers Archer T
164 Schorr Philip N
Woodland ave Intersects
176 King Sheridan C
180 Marxen Mrs Nora
182 Williams Byrd A
" McDowell Harry
188 Murray Mrs Minnie G
194 Butcofer Frederick C
" Luckeye R & C Shop
202 Gaitman Mis Anna V
210 Pitts Arthur W
218 Burkhardt Norma
" Hillman Blanche H
220-34 Ak Jewish Center
236 Scharff Nicholas C
242 Schneier Saml
248 Moore Arthur A
254 LeFevre Geo E
256 Palmer Chas E
264 Miller Elmer E
268 Gonyan Ellsworth S
272 Warner Mrs Alma C

BALDWIN COURT
From 347 S Maple east (South-
west)
North Side
339 Moore Mrs Agnes E
341 Vacant
343 Barnett John W
347 Vacant
South Side
342 Wise Chas E
344 Bowler Geo W
346 Nadowske J Archie
BALDWIN ROAD
From 1824 Springfield Center
rd south, 1st east of Massillon
rd (Southeast).
East Side
345 Sears Chas A
339 Douglas Percy N
351 Harding J Walter

When You Think of a Bank
Think First of First-Central

The
FIRST-CENTRAL
TRUST COMPANY

THE CARMICHAEL CONSTRUCTION CO.

BUILDING CONTRACTORS



Offices Located at
148 E. MILLER AVE.
AKRON, OHIO

160

Baldwin Road

BURCH DIRECTORY CO'S

Bartges West

355 Sherrod Geo L
Danilec ave intersects
--- Vacant
393 Reaves John A
397 Mihal Michael
405 Oslund Fred R
Baker ave intersects
461 Rorabaugh Raymond L
--- Fainsworth Tecumseh C
--- Vacant
--- Daleasio Mrs Virginia I
--- Weinstiger Chas H
--- Vacant
547 Zetter Earl F
--- Gallion Kenneth J
Unopened to Quayle dr
585 Givens Forrest L
589 Boyd R Chink
595 Rowland Dana E
639 Vacant
637 Epling Romie A
Triplitt blvd intersects
West Side
350 Wilson Peter P
340 Adams Emmett H
344 Campbell Geo H
352 Manzella Vito
370 Bay Mrs Esther L
Danilec ave intersects
382 Filasetta Ralph
414 Mihal Paul
Baker ave intersects
448 Barrett Geo F
194 Arnold Fred V
498 Weeks J Walter
Unopened to Quayle dr
Triplitt blvd intersects
BALL AVE
From 805 S Main east (South)
10 Blair Benj
14 Powell John
18 Griffin Mrs Sarah
BALTIMORE AVE
From 1323 Triplitt blvd north (Southeast)
--- Gichanov Joseph
1051 Filko Andrew
Unopened to E Archwood av
95 Goodman W Sherman
BANK
From 840 Hazel southeast to N Case ave (Northeast)
East Side
843 Whitmer Saml H
849 Upton Cecil M
853 Kyser Russell H
859 Whitfield John W
863 Seifert Paul J
869 Smith Leo W
--- Graham Orange I
871 Murray Thos F
877 Chisholm Danl J
879 Moneypenny Wm F
883 Vacant
889 Schultz Gustav H
895 Kuberta Robt
911 Helms Thos H
907 Harouff Galveston T
913 Vacant
917 Tinnell Wm
923 Bank St Garage
--- rear Ketterman P A
--- Taylor Hamilton C
935 Ritterbeck Julius J
937 Putzel Louis
941 Nicosia Basilio
945 Vacant
Seneca pl begins
957 Amodio Lee
961 Lower Mrs Florence B
961 Vacant
1007 Biggs Boiler Wks Co
B & O R R
1037 Vacant
1077 Am Vitrified Prod Co
West Side
844 Bojo Joseph
848 Wolfe Dr Harold G
850 Helman Walter J
854 White Holley C

860 Stringfellow Fred M
864 O'Brien Thos C
866 Willett Oscar C
870 Vacant Storeroom
Page ends
882 Briggs Karl J
886 Nangle Geo L
890 Thomas Henry F
894 Vacant
Bank et begins
902 Garner Bradley H
904 Pace James F
E Buchtel ave ends
Roswell ends
980 Sax Axel E
Williams ends
1010 Lapp J Cooperage Co
B & O R R
1042 Trifun John
--- rear Botkin Michael
1048 Merryweather Thos Co
1052 Large Wm C
--- rear Pavlich Michael
1054 Davis Stephen
BANK ALLEY
(North)
From 11 E Market north (Central)
Federal intersects
A C & Y Ry
108 Radivoj Rudi
BANK ALLEY
(South)
From 10 E Market south to E Mill (Central)
BANK COURT
From 894 Bank west (North-east)
900 St John Patrick J
889 Remley Mrs Emma K
BARBARA AVE
From Coventry east, 2d south of E Wilbeth rd (Southeast)
602 Baker Anthony
Unopened to west of S Arlington
911 Adams Ellis C
939 Troutner Evelyn D
945 VanAuker Paul W
953 Vaughan Ray B
961 Meter Reinhold B
BARBER COURT
From 524 Wabash ave west (Southwest)
295 Swindell James L
296 Steie Mrs Arvilla
BARBER ROAD
(See S Wheaton Rd)
BARDER AVE
From 1248 Newton south (Northeast)
East Side
303 Hicks Wm J
305 Savage Chas W
289 Satterfield Fred W
287 Matthews Roland C
277 Landin Claude F
273 Smith Mrs Katie
269 Crist Mrs Rose E
--- rear Vacant
263 Patrick Guy
261 Teagle Wm J jr
257 Holland Hiram C
A C & Y Ry
213 Vacant
--- rear Nay Mrs Cora
--- Fibick Harry A
209 Hartline Mrs Emma F
West Side
308 Cooter Chas C
304 Bruce Arthur D
300 Collins Patrick J
296 Selvidge Chas E
294 Vacant
286 Vacant
280 Koegle Harry D

278 Hawthorne Albert
BARNES ROAD
(See Fairlawn-Southern Rd)
BARNSTABLE ROAD
From Ridgewood rd south, 1st west of W Fairlawn blvd (Fairlawn)
Amesbury rd begins
BARRY COURT
From 361 Washington east (Southeast)
122 Vacant
126 Vacant
130 Dillihay Edward
134 Barron Nathan
Longs Benj
BARTGES
(East)
From 617 S Main east (South)
North Side
17 Vacant
--- rear Buckeye Chem Co
19 Malencic Obrad
21 Clement Florence
29 Meyers Frank J
33 Guyak Michael
35 Ostich Mike
39-51 Kristee Mfg Co
S High intersects
63 Plotkin Mattress Co
South Side
16 Watson Geo
18 Dix Ashford
--- r American Bottling Co
24 Vacant
28 Watson Rev Aaron W
32 Harris Benj H
36 Shull R Ross
42 Casey Anderson
S High intersects
54 Westminster Art G Co
60 Electric M & R Co
--- Magnetic Gauge Co
BARTGES
(West)
From 624 S Main west to Moon (South)
North Side
9 Vacant Storeroom
--- South Slay Club
11 Oplinger Frank C
15-117 Goodrich R F Co
123 Phila Rubber W Co
Ohio Canal
149 Vacant Storeroom
151 Krist James
153 Metzler Frank M
165 Vacant Storeroom
--- Rexroth Mrs Anna C
W Bowers intersects
--- Howe School
St Clair intersects
219 Sobitz Wesley
225 Borostyan Joseph
227 Vacant
229 Vacant
233 Martin Vernon
235 Vacant Storeroom
--- Kenyeres Louis
Huron intersects
243 Wolfe Mrs Thelma J
247 Giorgio Peter
249 Andonian Archag
255 Genett Tony
259 Lobello Vincent
263 Eolmaskian Harry
267 Vacant
269 Vacant Storeroom
Bell intersects
275 Kovach Paul
283 Messier Norman P
285 Vacant Storeroom
287 Walder Mrs Susie
289 Verlaney Spiro C
Douglas intersects
317 Werbecki John
321 Bozich Chas
325 Sarbinsky Mrs Anna M



CHARVOZ SALES, Inc. "Roll of Honor"

275 East Market St. Phone JEFFERSON 3141

Beardsley

AKRON 1933 CITY DIRECTORY

Beck Ave

163

840 Weil Mrs Catherine
 844 Fisher Mrs Leota
 " rear Brannan Rue
 850 Heimbuch Konrad
 850 1/2 Schilling John
 852 Holb John
 854 Gambol Ed D
 856 Wetzel Edward H
 860 Bury Philip J
 rear Homestead Bakery
 866 Vacant
 870 Millhoff Mrs Anna
 rear Vacant
 874 Albert Joseph
 876 Mayer Adam
 880 May Alva G
 886 Watson Geo C
 888 Ritter/Cleon E
 892 Cobb J Thos
 894 McGuire John J
 900 Roman Joseph T
 902 Blackie Russell E
 906 Bene Joseph
 910 Plasch Jacob
 918 Cox Nelson E
 922 Schilling Henry
 924 Rittman Lawrence
 940 Collins Edward J
 Belt Line R R
Unopened to Morgan ave
 1028 Horvath Geo
 1038 Vacant
 1042 Tinnemeyer Frank W
 1056 Tenny Mrs Pearl
 1058 Vacant
 1062 Marsh Lawson C
Stanton ave intersects
 1090 Vacant
 1092 Rader Wm P
 1094 Probert Saml F
 1096 Casler Roy F
 1100 Szekely Mrs Anna
 1110 Perkins Walter G
Cole ave intersects
 1140 Petrusek Vincent
 1146 Malecky Harry
 1150 Howell Albert E
 1154 Vacant
 1158 Bynum McKinley
 1162 Neal Mrs Beatrice M
 1166 Vacant
 1170 Greenhorn Harry
 1174 Vacant
 " rear Lapadat John
 1180 Sekel Stephen J
 1184 Craver Robt H
 1188 Tachuk Michael
 1198 Bologna Chas
 1214 Cordea Geo
Gutten ave ends
 1224 Legezza Thos
 1228 Schleif Carl
 1232 Waters Alvah L
 1236 Christ Henry
 1240 McCort Clement L
 1244 Harrigan Michael J
 1248 Vacant
 1252 Small Ora C
 1256 Metzler Cortes R
 1260 Sayre Geo W
 1264 Hall Chas
 1266 Pifer Guy L
 1270 Shuber Frank J
 1274 Sayre W Ernest
 1278 Stout Bert E
E Archwood ave intersects
 1302 Daum Herman C
 " Robinson Earl A
 1308 Schmidt Frank E
 1312 Baab Wm
 1314 Wheatley Adrian V
 1318 McCray Wm C
 1322 Scott Wm E
 1326 Briggs Stephen W
Ido ave ends
N Firestone blvd intersects
Lindenwood ave intersects
 1418 Grisak Geo
 1422 Peninger Jacob F
 1426 Sheets Christopher K
Reed ave intersects
 1460 Mullen James N
 1464 Moore John F

1468 Minotti Louis
Palm ave intersects
 1492 Stauffer Henry A
 1496 Slawter J Oliver
 1500 Weaver Edward J
 1504 Griffith John C
 1508 Vacant
Cypress ave intersects
 1520 Orihel Clement T
 1524 Sigafos Roy V
 1530 Kovacs John
 1534 Seaver Orrin D
 1538 McKinley Saml O
E Wilbeth rd intersects
 1562 Kevan Julian H
 1566 Clark Darwin F
BEATRICE DRIVE
 From Garner ave east 1st
 north of E Tallmidge ave
 (North Akron)
 781 Vacant
 785 Peterson Mrs Ida S
 795 Meeker Geo G
 799 Kaiser Henry C
BEAUPARC DRIVE
 From 1555 W Market north
 (West Hill)
 35 VanCantfort Geo N
Tavondale ave ends
 602 Wilson John H
BEAVER
 From 614 Carroll south to
 Corley (Southeast)
East Side
 125-45 Summit Growers Mkt
 " Ligonier Oil Co
 145 Milk Producers Assn
 " Weaver Co
 Belt Line R R
 185 Standard Oil Co
 209 Swan E C
Excelsior ave begins
 227 Waldorf Ice Cream Co
 261 Vacant
 265 Hall Carmel G
E Exchange intersects
Gage intersects
 357 Buck Ray C
 359 Hill Lorenzo J
 363 Scott Earl
 367 Graham Mrs Wilda T
 371 Tyson Vern D
 375 Anthe John
Corley begins
West Side
 132 Schafer Mrs Nellie
 136 Vacant
 138-42 Wiener E H Co
 Belt Line R R
 182 Atlantic Fdry Co
 216 Ak Motor & Gen Co
 " Orion Electric Corp
 220 Vacant
Rebecca et begins
 230 Henry Joseph
 234 Berg Leo A
 " Weller Chester W
 236 Nelcamp Edward E
 238 Shaw Mrs Betty E
 " Baker Edgar W
 240 Harless Preston S
 244 Carpenter Royal V
 " Eddy Mrs Muta M
 248 Koltnow Saml
 " Schiepan Otto C
 248 1/2 Reese Nevin B
 254 Sharp David B
 254 1/2 Vacant
 258 Freshwaters Ross R
E Exchange intersects
 290 Vacant
 294 Hoffman Mrs May
 " Hall Howard E
 296 Robison W Russell
 298 Stewart Donald L
 302 Sharp Wm L
Crouse intersects
 316 Gardner Wm A
 320 Patton James V
 324 Bilderback Alva

328 Allwein LeRoy A
 332 McMurray Mrs Laura
 336 Rohner Ernest A
 340 Wetzel Robt H
 344 Tominack J John
Gage intersects
 364 Mason School
BECK AVE
 From 640 W Market south to
 W Exchange (West Hill)
East Side
 29 Mackey Lindsey
 35 Turner Elmer C
 45 Heminger M C
 49 Chenot John C
 53 Mackey Donald C
 57 Laffer J Marshall
 59 Worthington Geo S
 " Barber Hugh F
 69 Aspell Thos A
 73 Bussey Dr Frank J
 79 LaDue Willett D
 83 Jarvis Douglas
Payne ave intersects
 95 Latham Arthur
 99 Lorimer Mrs Grace E
 105 Clapsadel Mark D
 107 Bruot Mrs Katherine C
 109 Gilman Eugene H
 111 Kempel Chas W
 119 LeTarte Joseph A
 125 Warren Robt B
 129 Haney Misses
 131 Kalb Louis J
Crosby intersects
 161 South James M
 157 Warner Edgar S
 163 Snyder Mrs Eleanor M
 167 Mong Jacob C
 171 Littler John W
 177 Muck John
 181 Enright James T
 184 Shea John A
 191 Bachmann Mrs Kathryn
 199 Wingrove Basil H
 203 Klein Peter
 207 Isben Apts
 " Heydorn Fred
 " Capri L
 " Saltzman Morris A
 " Korach Mrs Lillian
 " Brandwan Mrs Rebecca
 " Power Alpha W
 215 Hadley Alice S
 219 Steinmetz Frederick C
 223 Waugh Chester H
Burt et ends
 229 Pfueger Chas T
 233 Kepler Clarence J
West Side
 28 Orr James H
 32 Baer Geo A
 36 Knofler Geo A
 38 Knofler Louis A
 42 Grove Wm S
 46 Ream Frank E
 52 Scanlon Patrick H
 56 Kenfield Scott D
 62 Hawkins Mrs Clara A
 68 MacAyeal Rev Howard S
 72 Beck Wm B
 74 Leavitt Joseph W
 80 Stratton Preston D
 86 Dalsky Karl A
 " Seybold Mrs Louisa
Payne ave intersects
 96 Coulter Mrs Theresa
 98 Cardarelli Antonio
 104 Kitselman Fred A
 110 Reherd Mrs Ida B
 120 Bashline James M
 124 Kidder Mrs Mary A
 128 Merriman Mrs Jessie B
 132 Crawford H Ernest
Crosby intersects
 150 Fowls Misses
 154 Handy Geo A
 160 Nelson Norman G
 164 Oplinger Edward C
 170 Lansinger Mrs Sophia E
 174 Keller Mrs Edith E
 180 Gardner Mrs Mary H

COAL B. F. FREDERICK & SON
 86 E. Thornton St. at New Viaduct Phone FRanklin 0312

THE DAUNTLESS PLUMBING & ELECTRIC CO. 18-22 E. State St. PHONE

UNIVERSAL GAS AND STANDARD ELECTRIC RANGES FRANKLIN 8109

164	Beek Ave	BURCH DIRECTORY CO'S	Bell
184 Chapes Wm B		378 Ross Dr Ronald L	481 Costlow Harrison K
190 Yeager Ernest F		388 Fuisby Richard C	485 Koelker Wm A
194 Kinn Mrs Illa N		392 Cattell Harry C	Manning Russell
200 Gulyas Joseph S		396 Wolf Linden H	Willow ends
206 Holzworth Mrs Lulu		400 Klocker David M	499 Groschupp Reinhardt O
210 Kimball Perkins G		406 Goldclough E Roy	505 Baker Frank M
216 Schwarz Mrs Louise F		411 Bradshaw Homet J	507 Zabel Mrs Barbara
220 Smith Wm L		418 Hauser Fred G	509 Torma Andrew
		424 Roll I Clifford	515 Williamson Mrs Mary A
		Norway dr intersects	517 Kols Solomon P
		432 Tenny Mrs Clara L	519 Daniels Glenn F
		438 Winkel Paul A	527 Meservie Wm R
		440 Todd J Albert	Hagelbarger Veinon S
		446 Boegeman Harold W	Bishop intersects
		450 Mallory Wm C	533 Nelson Thos
		454 Bain Chas F	537 George Eli
		458 Eller Hubert S	539 Haddad Shaffle
		162 Prince Wm J	543 Thomas Joseph
		468 Walter Forest L	547 Gausman Mrs Matilda
		172 Templeton W Paul	Sprau Leloy A
		476 Sullivan Hugh A	549 Ivory Arthur R
		180 Paxson Saml I	551 Matta John W
			551 1/2 Padel Saml
			575 Dobbs Robt I
			579 Sholton Mrs Mary
			Mendelson Mrs Rachel
			581 Paolucci Emil
			585 Nardi Tony
			Roberts Francis C
			589 Wegmiller Mrs Christina
			591 Nelson Harry K
			Livingston ends
			597 Varelle Nick
			603 Rogers W Guy
			W Chestnut intersects
			631 Epstein Mver E
			Sporv Ray E
			631 1/2 Nahmi Jacob
			633 Lemaster C Frank
			639 Vacant
			643 Kaiser John
			645 Jesson James
			651 Manuel Thos I
			653 Kaiser Peter
			Euclid ave intersects
			669 Goldberg David S
			673 Ulrich Louis C
			677 Sheinin Morris
			681 Abramson Mrs Rose
			683 D'Avello Felix
			Waverly pl intersects
			691 Kodish Morris
			695 Sugar Harry
			701 Rales Moses
			709 Berson Mrs Rose
			711 McCleary Abraham
			" Bourn Raymond E
			715 Ritchie Ralph K
			717 Brakeman Nelson
			721 Sheehan Thos A
			729 Thelma Apartment
			" Hunt Isaac
			" Johnston-Chas C
			Wooster ave intersects
			751 Thatcher Harry
			755 Bornstein Phillip A
			757 Winkleman Albert
			761 Prior Mrs Margaret I
			765 Daniels August J
			767 Orange Mrs Lettie
			769 Odom Harvey L
			773 Dunlap Arles R
			775 Sidella James
			779 Williams Dillard C
			Poplar intersects
			787 Wayman Richard
			791 Porz John
			795 Papp Paul
			799 Hunyadi Vincent
			805 Vacant
			809 Shafer Walter J
			825 Cronan Simon
			Berry ave intersects
			837 Vacant
			839 Vacant
			843 Mischkoff Al I
			845 Vacant
			849 Liberman Abraham
			" Star B & J Co
			853 Pamer Mike
			859 Klonka Eugene
			W Bartles intersects
			873 Kuhlman Misses

BEECH
From 78 N Howard west
(Central)
7-9 Jacobs M H News Agency
N Canal intersects
20 Quillin & Myers C Co
Ohio Edison Co
100 Am Storage & Trans Co
" MacDermott Bros
" Whitaker Paper Co
" Trump Products Co
" Am Rubber Pa Co
Frigidaire Sales Corp

BEECH
(Cuva Falls)
From 825 Munroe Falls ave
north
2431 Stuart Howard J
2436 Ratchford Levi J

BEECH
(Stow)
From 144 Hudson rd west to
Elm rd
115 Stow Lynn A
127 Bee Walter C
128 Isenmann Alfred L
132 Wilson Geo H

BEECHWOOD DRIVL
From 828 Work dr south to
Copley rd (West Hill)
East Side
309 Staudt Arthur P
313 Dumont Wm
119 Higley Ford L
321 Bendure Earnest M
325 Warren Mark
331 Simmons Hezzleton E
333 Conner Richard B
335 Workman Winslow C
341 Goodman Mrs Minnie
349 Tignor Frank L
351 Gregory Thos M
357 Harris Lewis W
359 McDonald Francis A
361 Maloy Clark E

Shadeside ave intersects
381 Cox Otis A
385 Knepper Rev Geo W
403 Shriber Glen R
409 Cunnington Albert B jr
413 Shultz Robt D
417 Edgar Robt
421 Wolfe Harry J
Norway dr intersects
431 Rois Adam C
439 Perrot Frank S
445 Simms John N
449 Fuston Claude W
457 Buben Frank C
467 Coursey John V
471 Fielding John
475 Powell Harry
479 Schetz Henry
489 Lawrence Mrs Margaret

West Side
310 Musser Mrs Catherine M
312 Welch James G
316 Kornis Donald H
320 Carpenter Frank S
326 France Osmon B
330 Weaver Joseph C
334 Eblen Ellsworth J
338 Leatherman Earl W
342 Heanes Russell E
346 Graf Gustave J
350 Harris Richard L
356 Swenson Wesley T
360 Bennett Wm A
364 Shaw Roy A
Shadeside ave intersects

BELAIR AVE
From Canton rd west
of Lillet Center (Ellet)
2542 Mooie Milton M
2536 Pogle Carl B
2528 Osmond Frank H
2514 Vacant
2510 Vacant
2506 Strader Philip C
2502 Cleavenger Claude C
2500 Barthol Elmer O

BELCHER AVE
From opp 2371 32d S W west
(Kenmore)
1384 Baughman Wm H
1388 Cooley Frank F
1392 Kaitai Alvin J
1396 Vacant

BELDEN AVE
From 1325 Geige blvd east
(North Akron)
North Side
557 Lunsford Robt J
561 Craig Wm R
573 Endres Martin G
575 Vacant
579 Malm Ernest A
Easton dr intersects
Home ave intersects
Shirley ave intersects
Rotabaugh James E
Alice ave intersects
Piedmont ave intersects
Vacant

South Side
562 Galehouse Harold W
576 Chalfant Raymond I
Easton dr intersects
Home ave intersects
2427 Scott Wm A
Shirley ave intersects
170 Simmons Mrs Laurel M
Alice ave intersects
110 Barnes Lesten J
Piedmont ave intersects
105 Barnes Harlin

BELL
From 470 W Exchange south
to W Bowery (Southwest)
East Side
377 Miller Melvin J
381 Vacant
389 Floyd Willie C
393 Engler John J
399 Twitty Benj F
401 Vacant Storeroom
403 Red Star Y & P Co
W Cedar ends
433 Vacant
443 Klischner Mrs Ida M
449 Gill John
461 Williams Joseph
463 Patrick Steve
" rear Jameson John K
469 Rich Chas L
473 Dierker Geo H
477 Wineberg Mrs Sophia C

THE CENTRAL ASSOCIATED REALTY CO. 403 OHIO BUILDING

SUNSET VIEW SUBDIVISION Where it is a Distinction to Live

Bell

AKRON 1933 CITY DIRECTORY

Bellevue Ave

165

881 Balog Mrs Julia
 887 Schaff Mrs C
 Bender Frank M
 887½ Jenkins Frank J
 893 Schaff Philip C
 899 Georgephy Nick
 907 Savkovich Mikt
Campbell intersects
 911 Schultz Frank
 915 Eacho Louis E
 921 Vacant
 rear Boyd Cecil F
 " Randall Arbv
 923 Hrzic Steve
 927 Mirman Ray
 929 Levinson Mrs Mattie R
 933 Levine Mrs Bessie
 937 Horton Maxie
 941 Nevels Robt L
West Side
 358 Five Points Tire Shop
 360 Palmer Fuin Co
 366 Smith Wm F
 368 Mazur Manual
 370 Sacks Henry L
 374 Miller Carl E
 376-8 Morgan Ben H
 380 Hague James T
 382 Scott Free
 384 Myers Gilbert
 390 Rosenman Saml
 394 Gordon David
 400 Black John E
 404 Scott Joseph H
 406 Fox Edward M
 410 Vacant Storeroom
 414 Day Clinis & Dyers Inc
 118 Fergusson Mrs Jessie M
 426 Fergusson David G
 132 Miller Henry E
 438 Surgeon Mrs Ida C
 442 Ayres John
Haskins et begins
 464 Marullo Saml
 466 Drach Christian F.
 472 Lobiundo Francesco
 " Fegan U S
 " Spiva Danl G
 174 Ehser Chas
 476 Fegan Reuben J
 478 Rooming House
 180 Belair Wilfred J
 " Wear Wm Leroy
 480½ Thurston Wm I
 482 Downs James W
 482½ Morrison Geo J
 484 Long John
 486 Lehmler Bert M
 488 Strawbridge Wm H
 494 Harris Wm F
 498 Peterson Delmer W
 " Garrett Forest C
 502 Ashelman Fred F
 504 Harvey Saml
 508 Tisc James
 510 Fischer Joseph
 512 Bender Mrs Lillie C
 514 Fischer Rudolph
 " rear Fischer Mrs Helen
 518 Dosa Paul
 526 Lett Henry H
Bishop intersects
 540 Baird Hiram M
 544 Bolus Wm
 548 Rusonick Barnett
 550 Cohen Yale
 554 Rosenberger Geo
 556 Phillips Michael
 570 Brown Harry
Monroe begins
 580 Moseley Burford I
 584 Detting Wm A
 588 Gerhart Joseph C
 592 Rifkin Abraham
 596 Bozzelli Leonard
 600 Vacant
 604 Laidig Nebin M
Lorene pl begins
 612 Klein Mrs Esther
 616 Cunningham Geo J
 620 Rogers Frank
 624 Bratanov John
 628 Wineberg Benj

W Chestnut intersects
 636 Vacant
 638 Fry Josiah J
 642 Reiser Jacob
 646 Vacant
 " rear Vacant
 648 Young Geo
 " Fogler Anton
 650 Cottino Joseph
Euclid ave intersects
 670 Vacant
 672 Rocchiaro John
 674 Zimmer Joseph
 " Genovese Joseph
 676 Gauder Anton
 680 Felcone Lorenzo
 684 Derthick E Frank
Waverly pl intersects
 698 Rich Saml
 702 Rauch John W
 706 Jones Robt W
 710 Butler James II
Orlando et begins
 718 Halasz John
 " Pravda Anton
Wooster ave intersects
 750 Rector R Hurst
 756 Draime Mrs Mary
 762 Jacobs Paul F
 766 Liberman Harry
 768 Snyder Jacob
 774 Barber Peter
 778 Ingram Joseph
Poplar intersects
 788 Lawrentz Lloyd K
 792 Dully Theodore J
 798 Ankeny Mrs Harriet
 798½ Casle Thos
 804 Vacant
 810 Cronan Mrs Leona M
 816 Ranger Mrs Clara M
 818 Madsen Ejnar
Berry ave intersects
 832 Hagopian Mike
 840 Lemley Levi L
 " rear Carroll Saml
 846 Thomas Joseph V
 850 Subich Wm
 854 Lanyi Joseph
 858 Kovach Paul
W Bariges intersects
 868 Gligor Stanley
 874 Uverity Milan
 " Kusma Mike
 876 White Isaac A
 " Smith Ernest
 880 Powell Albert
 882 Phelps James
 " rear Lohorn Mrs Lavinia
 886 Blunt Rev Chas B
 " rear Vacant
 888 Dunn David
 894 Osterholt Mrs Mollie
 898 Elm Peter
 902 Robinson Mrs Emma
 908 Antioch Baptist Church
Campbell intersects
 918 Nelson John J
 922 Koury Harry S
 926 Tracy Harry B
 930 Fields Geo
 932 Pipoly Steve
 936 Billings Wm W
 942 Lundgren Ery A
 948 Jeffers John J
 " Hoch Chas S
 950 Mick Anthony
 952 Kitzmiller Harry R
 956 Tracy Mrs Emma
 958 Wilhelm Ralph H
 962 Kapos Joseph
 966 Hicel Luke D
 968 Abele Benj C
 970 Buchanan Thos E
 974 Buchanan Carl
 978 Ankeny Mrs Harriet
 980 Fletcher Walter R
 982 Bittman Mrs Anna
BELL RIDGE ROAD
 From 653 Palisades rd north
 (West Hill)
Sunnyside ave begins
 1106 Alexander F Glenn

BELLAIRE ROAD
 (Silver Lake Village)
 From Silver Lake blvd west
 to Millboro rd
 — Erdenberger Adam F
 — Shibley Martin W
Overlook rd intersects
 — Jones Guy B
 — Corbett Chas
 — Wilson Thos
BELLEFLOWER ROAD
 From Diana ave west and
 south to Mistletoe rd (Sher-
 bondy Hill)
East Side
 1127 Buckohr Fred J
Bisson ave intersects
 1231 Maier Julius G
West Side
 1110 Wykig John
 1116 Graver David D
 1120 Guiney Ellwood W
 1124 Meekins B Wayne
 1128 Hereford Ralph E
 1132 Trathen James
 1136 Bishop Harold
 1144 Mock Cletus F
Bisson ave intersects
 1196 Martin Albert J
 1236 Waid Harris H
BELLEVUE AVE
 From 678 Moon west (South-
 west)
North Side
 607 Ramey Andrew
 611 Dillworth Wm R
 615 Gilroy Wm H
 619 Johnson Wm T
Fern intersects
 627 Rokus Geo
 631 Kuchinsky Pete
 635 Eller Stephen
 639 Allrutz Conrad
 641 Ginsburg Harry
 643 Hahn Adam
 651 Schweitzer Henry R
 655 Brown Forrest S
 659 Baldi Generosa
 661 Kuebler Stephen
 663 Caruso David
 667 Brown Jacob
 671 Tresser Arthur A
 675 Pescioneri Nick
 679 Cistone Antonio
East ave intersects
 733 Stano Mrs Susan
 735 Schneider Leonard A
 739 Cable Wm H
 743 Browning Chas L
 747 Rudolph Wm A
 751 French Van R
 755 French Wm H
 773 Vacant
 777 Wohlfahrt John
 781 Seltz Andrew J
 785 Muschkat Anthony
 793 Guckeyson John I
 797 Strohl Perry A
 805 McLane Bros
 " McLane Gerges M
 811 Kress Howard P
 823 French Sherman G
 831 Loeffler Chas
 " Hall Harry L
 841 Vacant
 845 Galloway Geo F
 849 Greifzu John
 855 Vacant
 859 Ladich Paul I
 863 Leidal Max
 869 Nuspl Lorenz
 875 Spreng Frank
 877 Cramer Carl A
Diagonal rd intersects
Unopened to Mercer ave
 967 Cvetlich Geo
 971 Frankovitch John
Peelless ave intersects
 1001 Sekermestrovich Michael
Packard dr intersects
 1033 Neidert Henry

CITIZENS FINANCE CO. *A Quick Loan on Chattels and Other Security*

711 FIRST-CENTRAL TRUST BLDG. BL-4138 L. B. BOLDEN, Manager

166

Bellevue Ave

BURCH DIRECTORY CO'S

Bellows

1037 Heard Harley P
Winton ave intersects
 Unopened to e of S Hawkins
Nome ave intersects
 1815 Mihaly Mrs Mary

South Side
 408 Gnau Louis C
 610 Subasa Stephen
 616 Kellems James H
 620 Simmons John T

Pern intersects
 628 Finkel Harry
 " Darulls Wm
 " Brustein Saml
 632 Smyers Clarence L
 636 Waller Frank M
 638 Pinter Frank
 640 Kane Herman
 646 Markovich Drage
 652 Williams Monnie
 " rear Vacant
 656 Hartnev Wm E
 660 Borodkin Israel
 664 Boblowsky Geo
 670 Ochs John
 674 Wenhart John
 678 Winkler Frank
 680 Vacant

East ave intersects
 714 Johnson Marvin E
 720 Fohner Frank P
 724 Vacant
 728 Regel Ernest W
 740 Toucher John
 742 DeMita Ralph

Mageanis ave begins
 752 Basicci Joseph
 758 Osterman Frank J
 762 Hartline Chas S
 766 Ream Lawrence I
 782 Richards John F
 " rear Wentz Harry
 786 Sockel Roy E
 796 McBride Dwight M
 800 Taylor Chas F
 812 Messner Hiram J
 " rear Messner Glenn H
 818 Cooney Geo G
 822 VanLteenberg Robt F
 842 Stubbs Mrs Carrie W
 844 Altman Mrs Anna
 854 Schaffer John
 860 Hassler Stephen
 862 Muhlberg Paul
 864 Rooker Von H
 866 Miller H Dewey
 " rear Vacant
 870 Nagy Joseph
 872 Vacant
 876 Farkis Louis
 884 Coleman Catherine

Diagonal rd intersects
 Unopened to Mercer ave
 968 Vacant
 972 Anderson Edwin J

Peerless ave intersects
 1002 Bernat Chas

Packard dr intersects
 1034 Marks Chas
 1038 Lehner Thos

Winton ave intersects
 Unopened to e of S Hawkins

BELLEWOOD AVE
 From 517 Sumner east to Allyn
 (Southeast)

North Side
 269 Chambers Chas E
 273 Block Jacob R
 279 Barkdull Robt A
 281 Powell Harry F

South Side
 270 Miller Earl D
 " Alexander Karl P
 272 Zimmerman Herman
 " Fife Mrs Bertha M
 274 Vacant
 278 Dreyer Henry
 282 Trockie Alfred M

BELLFIELD AVE
 From Eastholm ave east, 1st
 south of Mogadore rd (East)

2230 Alkire Saml C
 2235 Collingwood Mrs Ethel V
 2247 Tisdale Laney H
 2250 Alkire Darius L
 2250 1/2 McCutcheon Harry W
 2254 Vacant
 2258 Wilkinson Virgil R
 2288 Ericcoe Chas L
 2307 Unger Anthony
 2316 Nevitt Joseph
 2317 Vacant
 2319 Herr Wm L

Robinwood begins
 2323 Vacant
 2327 Cosner Clarence O
 2333 Lowe James D
 2335 Stout Benj
 2348 Erubaker Geo L
 2347 Smith Irvin K
 2349 Whitehair Church W
 2391 Savage Jesse J
 " rear Wearstler Eli

BELLINI COURT
 From 396 Wabash ave west
 (Southwest)
 242 Finley Ernest C
 243 Harig Henry A
 244 Mitchell Mrs Viola

BELLOWS
 From 216 Abel south to N
 Firestone blvd (Southeast)

East Side
 819 Vacant
 823 Russell Audie L
 827 Smith James
 829 Triffon Costa
 " rear Vacant
 833 Dobo Joseph
 835 Albert Wendell
 " rear Patterson Matthew
 837 Merle Sebastian
 841 Case Pietro
 845 Berdi Joseph
 849 Williamson Wm W
 851 Vacant Storeroom
 " Young Horace H
 " Helton Mrs Mattie

E Crosier intersects
 867 Ballas Michael
 869 Vacant
 871 Makiel John
 873 Neidert Henry
 877 Yost Philip
 881 Johnson Eli M
 883 Hegedus Frank
 885 Mihaly Peter H
 887 Schilling Reinhardt
 889 Orban Michael
 891 Rossi Marion
 893 Pohl Anna J
 " Thur Michael
 897 Lorko John
 899 Falatok Geo
 903 Moss Alexander
 905 Girlando Ned E
 " Cartone Philip
 905 1/2 Lipford Mack F
 " Henry Saml C
 907 Grecni Stephen
 909 Molnar Joseph

Baird begins
 935 Peoples Dairy Co
 Railroad

Two Max dr begins
 959 Webb Eldridge
 959 1/2 Crowel Henry
 961 Ravenscroft Harvey E
 " r South Side Sheet M Co
 965 Richardson Homer
 971 Bradich Mrs Anna

E Miller ave intersects
 991 Yuhasz John
 995 Haggey Matthew I
 997 Giles Gibb
 Stamey Rush H
 1001 Maione Paul
 1009 Fox James R

1013 Heidt John
 " rear Heidt John
 1017 Grecni John
 1019 Neshich Jordan
 1021 Schilling Philip H
 1025 Moore Scott C
 1029 Perko John

Steiner ave intersects
 1047 Connor Levasser W
 " Scruggs Marcus L
 1051 Wemmer John W
 1053 Render Mrs Iona P
 1057 Brown Ralph H
 1059 Vacant
 1067 Imbronyev James
 1069 Brown Anderson
 1071 Serbu John C
 1073 Vacant
 1076 Neitz Chester H
 1079 Stutler Raymond S
 1081 Schaber Joseph A

Stanton ave intersects
 1097 Cooper Mrs Anita J
 " Humphrey Jerry
 1103 Wimbish Moses T
 1107 Brown Wm
 1111 Ward Myrick
 1115 Williams Arthru L
 1117 Dakovich Thos
 1119 Vacant
 1123 Cameron John C
 1129 Shellhorn Lester I
 1133 Vacant
 1137 Beaver Vincent W
 1143 Denning Ralph C
 1147 Davis J Russell
 1151 Reisicsar Karl C
 1157 Brickner Geo
 1161 Suloff Sidney E

Cole ave intersects
 1187 Runyan Jason
 1193 Eckenrode Harry S
 1197 Thompson Wm W
 1201 Nagle Sheldon L
 1205 Greenlee Lewis R
 1209 Ulmer Michael
 1211 Eynon Henry L
 1215 Compton Ross
 1217 Cooper Ernest H
 1221 Miller Frank L
 1225 Roberts Hanks A
 1231 Hart Frederick W
 1235 Vacant
 1239 Lampasone Joseph
 1245 Elliott Raymond L
 1247 Yenchik John
 " rear Swofford James I
 1253 Evanovich Matthew
 1257 Green Peter
 1261 Walsh Cleo M
 1273 Shell P Corp

E Emerling ave intersects
 1291 Wintrow Donald
 1293 Myczkoski Michael
 1297 Weber Harold C
 1301 Panyi Alex
 1305 Fluharty Victor
 1309 Collins Chas H

E Archwood ave intersects
 1339 Kolodzy Andrew J
 1345 Mollica Joseph
 1351 Mercer Saml L
 1355 Ochenreider Ray R
 1359 Bowman Frederick I
 1363 Price Mrs Cora
 1367 Purkey Adelbert
 1373 McGhee John P
 1375 Hershey Martin I
 1377 Perry Roy E
 1385 Miller Robt W

Ido ave intersects
 1401 Deck E Franklin
 1405 Pophal Henry F
 1409 Haupt Ernest F
 1413 Martin Irwin A
 1419 Abshire Geo A
 1423 Dann Ralph I
 1429 Sellar John N

West Side
 826 Felice Louis
 830 Neidert Andrew
 836 George Saml
 842 Rookind Boyce I

THE HENRY COAL & ICE CO. *For Hot Coal or Cold Ice, Phone SH-1127.*

53 WOOSTER ROAD NORTH (BARBERTON)

846 Shemugi Stephen
850 Merkins Solomon
" Cason Lymons
E Crozier intersects
870 Andrews Andrew
872 Zupancic Tony
874 Pozonitz Michael
880 Petho Alex
884 Henezi Thos
888 Olah John
892 Smreck Andrew
" rear Adams Frank C
894 Kepics Benj
898 Johnson Lewis
900 Lunda Silas
904 Dlugon Stephen
908 Morris Robt H
910 Bukovsky Mrs Susan
916 United Baptist Church
" Wilson Willie
" Judge Alex
918 Matthews Wm
918 1/2 Lucas Edward
920 Reaves Joseph
922 McIver Mrs Clara
926 Marhesky Michael
928 Braxley John H
Railroads
952 First Apostolic Church
rear Robinson Grady
956 Pryor Mack
E Miller ave intersects
974 Pace Mrs Charity
" Spight Ernest V
" Anderson Lacy
" Patton James
976 Hildebrandt John
984 Boothe John H
988 Chermak Louis
992 Samulak Mrs Rose
994 Walkley Virgil W
996 Samulak Mrs Rose
998 Lamm Nellie E
1002 Powers Robt
" White Walter
1010 Foster Benj F
1014 Hubert Martin
1018 Case John
1020 Widican Geo
1022 Moldovan Saml
1028 Gipson J Ward
1034 Vacant
Steiner ave intersects
1046 Eshack Joseph
1048-50 Vacant Storeroom
1052 Campbell Floyd H
1056 Dawson John W
1062 Galko Joseph jr
1068 Hroucky John
1072 DeMuth Clifford R
1076 Stump L John
1080 Ardalian Kosta
1082 Plymire David N
" rear Hyson Leonard T
Stanton ave intersects
1102 Vinay Danl
1108 Yaworsky Stephen
1114 Korchak Mrs Julia
1120 Zuk Peter
1124 Dozmati James
" Tivadore Irene
1126 Vacant
1132 Bridges Willie N
1134 Walkley Marvin T
1138 Mothersbaugh Ralph J
" rear McMullen A Dale
1142 Chapman McKinley
1144 Gladin John W
1146 Guistino Michael
1160 Yatsko John
1164 Elswick Lindsay L
1166 Smith Calvin H
Cole ave intersects.
1204 Hadden Clyde S
" rear Henley James E
1214 McCoy Frank E
1218 Broadwater Russell
1220 Kington James M
1226 Huddleston Robt A
" Leftwich Solon L
1232 Miller Robt L
1238 Hartzell Thos E
1242 Stull Fred H

1246 Behrens Henry G
1250 Grosscup Geo L
1254 Bernacki Anthony
1258 Koontz Clarence E
1262 Hood Albert F
1266 Hunt Mrs Adale G
1270 Evans Scott J
1274 Heminger Mrs Mary J
E Emerling ave intersects
1282 Ackerman Lloyd R
1286 Luxeder Joseph
1290 Walston Raymond A
1294 Thompson Stephen
1298 Lengyel Geo
1302 Marich Nicholas
1306 Pelly Herbert W
1310 Kancir John
E Archwood ave intersects
1344 Larko Stephen J
E Mapledale ave ends
1376 Vacant
1380 Tapar Peter P
Ido ave intersects
1406 Wilford Freeman
" Watts Bonnie
1410 Coats Harry P
E Brookside ave ends
1438 Smith Christ
1440 Miller Stephen
HELMONT
From 298 Turner west (North-east)
North Side
141 Cobb Mrs Leta
137 Kareski Anthony
133 Michalec Joseph S
125 Letta Tony
121 Shell Adolph C
South Side
138 Parmas Johnson
130 Bradford Joseph C
124 Anderson Wm
BELTZ COURT
From 488 Brown west (South-east)
382 1/2 Holtzapfel Louis A
382 Reid John T
380 1/2 Harig Wm J
BELVIDERE WAY
From 628 W Market south to Payne ave (West Hill)
East Side
17 Winegar D Ross
19 Bevans Margaret A
29 Fatiguso Sam
41 Morris Wm
35 Black Mrs Nellie
37 DeMarinis Tony
41 Cox F Ernest
45 Conkel Mrs Carrie L
49 Sullivan Patrick J
53 Hanchett Mary E
57 Lance Earl C
61 Waltz Ernest R
65 Douglas Perley J
69 Bender Joseph
73 Erdman Merrill W
77 Freeman Leonard M
81 Dutt Earl A
85-7 Belvidere Apts
85 Reeder Mrs Irene L
87 Vacant
87 1/2 Vacant
West Side
22 Lang Victor L
26 Derr Mrs Fannie
32 Bechtel Carl C
36 Hecky Fred C
38 Keifer Leonard C
42 Sullivan Misses
46 Hall Clyde
50 Troescher Rudolph H
54 Reagan Mrs Anna J
64 Roster Mrs Anna
68 Sehman Glen E
70 Owen Frank A
74 McManis Robt E
78 Coble John B
82 Ritchie Mrs Jessie A
86 Penner Bernard

88 Cook Mrs Nannie S
Payne ave begins
BENI COURT
From 299 Brooklands east to Malacca (Goodyear Heights)
North Side
1853 Wilder Wm T
1859 Henegar Walter E
1863 French Lawrence E
1869 Vacant
South Side
1846 Coe Lester C
1854 Farrar Ray E
1858 Vacant
1864 Hennon Wm L
BENN COURT
From 765 Dayton east (North Akron)
North Side
227 Varrato Joseph
235 Rich James
239 Hampton Manford L
South Side
228 Hunt Harry E C
BENNETT AVE
From 2451 Triplett blvd north (Ellet)
BENNINGTON ROAD
From 91 Braewick dr north (Fairlawn)
116 Eastman Ralph T
139 McCann Donald M
152 Park Dr W Earl
BENTON
From end of Dawn dr east intersecting Canton rd, 1st south of E Market (East Akron)
North Side
Hoover ave ends
2519 Woolf Clark E
Canton rd intersects
2667 LaMaster Clyde C
" LaMaster Bros
Woolf ave intersects
2629 Steinhauer John H
South Side
2522 Greer Lee W
Canton rd intersects
2608 Church of God
Woolf ave intersects
BERENDO AVE
From N Hawkins ave east, (West Hill)
BERG
From 321 Sumner east to Scott ave (Southeast)
North Side
273 Dull Apartments
277 Haffner Louis
281 Showers Harry E
Elm ct begins
287 Sufall Ralph G
291 Fetzer Neal O
291 1/2 Vacant
295 Weems Raymond
" rear Vacant
299 Besswick Geo H
301 Wenhart Max
305 Specht Geo Y
309 Nesbitt Walter
311 Green Sherman
317 Keller Mrs Isadora F
317 1/2 Thompson Mrs Eddie
319 Maury John W
South Side
268 Tallman Bonnie Z
272 Whitnev Mrs Anna R
" Rubright H Clare
278 Walker Mrs Emma
282 Marriott Bert C
288 Stewart Edgar C
Allyn begins
298 Ruthenberg Wilhelm F
304 Vacant

308 Hartzell Idith A
312 Williams Joseph B
316 Wilson Israel
320 Davis Henry H
326 Fleming Artec

BERGER AVE

(Stow)
From opp 380 Diagonal rd
southeast
104 Diffenderfer Clair
136 Robinson Orin J
142 Schooley Danl W
148 Vacant
154 Vacant
160 Vacant
166 Vacant
224 Simms Floyd A
232 Wheeler Mrs Lodema

BERGHOFF

From 398 E Crosier south
(Southeast)

East Side
855 Yakubik Chas J
859 Bender John C
863 Watson Claude A
" Kuhn John F
865 Gorham Harry R
867 Rapaty Frank
871 Buckwald John
875 Freilich Peter
877 Jacobs Mrs Margaret
881 Estochin Frank
883 Kish Martin E
887 Miller Peter
891 Lucas Michael
895 Wozar John A
897 Buckson John M
West Side
858 Thomas Michael
860 Capela Geo R
864 Mallis Mrs Grace F
868 Thomann Anthony
870 Neuman John
872 Horvath Wendel
882 Tsaloff John
886 Wellner Richard R
890 Krivosucky Peter
892 Keiser Raymond D

BERK

(Cuva Falls)
From 2456 4th north to Roose-
velt ave

East Side
2473 Farrington Henry
2483 Vacant
2489 Taylor Wm H
2493 Robey Carl
2499 Hagelbarger Ralph H
Nathan ave intersects
2513 Wolfe Wm D
2521 McChesney Geo A
2525 Heaton Edward M
2531 Mackin Vincent F
2535 Morris Albert C
2541 Cole Ralph J
2545 Bing Ross S
2551 Greer Garth O
2555 Myers Joseph K
2561 Mayberry Thos M
2573 Errett Anthony B

West Side
2460 Cummins Michael C
2466 Conaway Chas M
2472 Swygert Homer D
2478 Quine Robt C
2484 Steffy Wm H
2490 Srodes Edgar M
2494 Hastings Warren W
Nathan ave intersects
2504 Duncan L Grant
2510 Smith Carleton F
2514 Baker Rev Jacob W
2520 McGill John H
2524 Whitt S Jackson
2530 Miller Don A
2534 Robertson James
2540 MacBride Earl F
2544 Vacant
2550 Kraner Dr D Orval
2554 Boden Jesse H

2560 Noves Arthur F
2564 Hall Chas R
2570 Bevington Harry L
2576 Ford James W

BERKLEY AVE

From 1205 Laird north (East
Akron)

East Side
115 Yutzy Joshua
117 Eckman Joseph E
119 Ransdell John A
123 Stakley Martin W
127 Spence Andrew
131 Luxeder Anthony
135 Gruver Alfred D
Miriam begins
West Side
114 Higgins John
118 Hull Wm C
120 Langley Paul C
124 Hill H D
128 Bennett Albert J
130 Pierce C Arthur
134 Neat John E
138 Bucktes Wm T
142 Vacant

BERMAN

From 162 Willard north to
Miriam (East Akron)

East Side
193 Stakley Saml D
195 Buins Monica W
197 Fannin Fred
199 Pastorius Harry L
201 Vacant
Laird intersects
233 Parker Alonzo G
237 Mitchell Roy M
241 Jacobson Andrew
245 Harris Wm S
247 Brady Mrs Lucy F
249 Stutler Stephen
251 Vacant
255 Phares Mrs Bessie M
West Side
194 Butler Robt
196 Bragg Wm H
198 Hykes Mrs Florence
200 Algea Peter W
202 McElroy Gerald D
Laird intersects
232 Nivens Lannie C
234 Timmerman S Alex
238 Duncan Walter
242 Bloch Chas E
246 Winkler Anderson W
248 Slevin Burchard E
252 Vacant

BERNARD COURT

From 320 E Buchtel ave south
(Southeast)

East Side
235 Malcolm Chester
237 Hahn Mrs Ida M
241 Pangburn Martha J
" Shane Mrs Helen G
" Alden Mrs Emma L
University pl begins
West Side
240 Baysinger Wm W
242 Pfeiffer Michael A

BERNE

From 389 Canton rd east, 1st
south of Benton (East)

2567 Gray Joseph E
2573 Denning Cecil H
2579 Phillips Rev Danl G

BERNICE

From 754 W South south
(Southwest)

East Side
1417 Harvat Joseph
1419 Rozinski Wm
1425 Stobbe Rudolph H
1433 Ross Geo A H
1437 Madsen Aage G
1443 Kunsman Carl

West Side
1418 Bailey Albert
1422 Anzaldi Fred
1430 Flood Francis O
Rosmond ave begins

BERRY AVE

From 546 W Bowers west to
Mallison ave (Southwest)

North Side
165 Klingler Jacob
" Huttl Geo R
169 Owy Franklin S
171 Cander Chas
Johns et begins
175 Mizeiak Peter H
179 Maximov Wm
179 1/2 Horvath Stephen
183 Thomas Levi M
185 Feinman Mrs Ida
Jackson pl ends
187 Bisel Mrs Flora S
" Mohl Raymond F
191 Demenna Frank
StClair intersects
219 Eaton James J
223 Wolfe Harvey F
229 Shriner Frank M
Huron intersects
247 Miodrag Marko
251 Gerich Mrs Anna
255 Moss Claude H
Alvin pl ends
Bell intersects
283 Thomas John
285 Cortellessa Angelo
" Franchino Anthony S
291 Stierl Michael
297 Preston Elbert
301 Gertz Paul
Douglas intersects
325 Vinson David
" Vinson Thos
Rhodes ave intersects
353 Csondor Geo
385 Dresher August J
387 Murray Wm J
401 Hungarian Apostolic Ch
409 Rothermel Robt J
Raymond intersects
429 Pribble Carl W
431 Ice O Newton
443 Ries, Christ P
South Side
" Howe School
StClair intersects
218 Hertzig Mrs Irene
224 Paul Victor E
228 Crutchley Walter J
232 Cole Geo E
Huron intersects
242 Scanlon Helen
248 Palko Mrs Victoria
252 Gilmore Mrs Dora
256 Meidlinger Adam
262 Miller Steve
268 Weinberg Jacob
" Bloom Wilhs
Bell intersects
286 Woody Roscoe L
290 Suydam Geo W
" King Chas A
" Taylor Gilbert H
" Cunningham Mrs Laura
300 Altermatt Anthony
Douglas intersects
320 New Method Laundry
326 Vacant
Rhodes ave intersects
354 Scharif John
356 Roseman Arthur
" Gvzdjar Sava
358 Rhoades Benj F
" rear Rhoades John F
364 Illitch Steve
" rear Hillrich Fred
366 Batdorff Mrs Susanna
382 Harami Koh
386 Kohliner Elias A
390 Dunckley Thos B
394 Berger Ross L
394 1/2 Vacant
396 Akins Quay I

FIRST INDUSTRIAL BANK of AKRON

WILL HELP LIGHTEN YOUR BURDENS FINANCIALLY

Berry Ave

AKRON 1933 CITY DIRECTORY

Berwin 169

- 398 Akins Ruel J
- 400 Rothermel Richard F
rear McLean Clarence E
- " rear Taylor Robt M
- 406 Hoffman Clarence A
Smith Patricia
Caskey John A
- 412 Hartman John W
Raymond intersects
- 120 Bunn Robt
Hutchison John C
- 126 Silberer Earl E
Kaplan Louis
Roseman Nathan
Smith Wm J
- 432 Driesbach Chas
rear Sebastian Stephen M
- 436 Holcomb Mrs May E
- 1363 Focht James L
- 442 Kimberland Jobe L
- 448 Durham Geo E

BERTHA AVE

From 880 Fifth ave south (Southeast)

- East Side**
- 567 Shallenberger Harold E
 - 571 Miller David A
 - 575 Hugg Walter
 - 579 Luke Paris D
 - 583 Nighswander Saml A
 - 587 Jones Walter E
 - 595 Shultz Goebel E
 - 599 Peckering J Thos

Unopened to E Crosier

643 Kappus Stephen G

- Baird intersects**
- McKinley ave intersects**
- 763 Vacant
 - 767 Perusch Roman
 - 775 Wescott Virgil T
 - 783 Marrese Thos
 - 787 Taft Julius
 - 791 Vacant

Lovers lane intersects

- 825 Miller Paul C
- 829 Muncy Wm C
- 833 Wolford Chas R
- 837 Vacant
- 841 Higgins Jefferson C
- 845 Vacant
- " rear Powell Carl H
- 849 Grossenbacher Wm H
- 853 Dav Merton C
- 861 Powell Saml S
- 865 Roach Estill A
- 869 Vacant
- 871 Strange Wm G
- 877 Rourke John A
- 885 Ross Silver
- 891 Raack Harry E
- 897 Digby Saml
- 905 Holder Clyde J

Cole ave intersects

Unopened to Hunt

Evva ave intersects

- 1005 Thomas Earl S
- 1009 Shook Christopher

Wyley ave begins

West Side

- 572 Yanke Rudolph A
- 586 Holmes Frank L
- 588 Marlin Earl R
- 590 O'Laughlin James T
- 596 Gohlke Emil F

Unopened to E Crosier

- 636 Phares Geo W
- 640 Milicke Joseph
- 668 Lemmon I Gus

Baird intersects

- 700 Thomas Saml
- 712 Welch Frank
- 716 Siedinski Frank J

McKinley ave intersects

- 760 Morris Joseph M
- 764 Brady Thos E
- 768 Meech Howard C
- 772 Vaughn Roy J
- 776 Adkison Wm M
- 780 Polos Gus A
- 784 Lee Cletus
- 788 Straitiff Jesse D

Lovers lane intersects

- 830 Burns Jessc J
- 834 Vacant
- 838 McDonald Earl L
- 846 Moats Stephen B
- 848 Campbell Blaine I
- 850 Vacant
- 852 Snyder Mrs Mary J
- 854 Kester Adelbert
- 870 Baumgardner Homer I
- 876 Pier John F
- 886 Arndt Fred A
- 884 Paterlini James
- 892 Vacant
- 896 Rogart Wesley
- 900 Dako Paul

Cole ave intersects

Unopened to Hunt

- 996 Zimbardi Angelo
- " Lofano Fred
- " Fortunato Dominic

Evva ave intersects

- 1014 Oreolt Michael M
- 1018 Uden Clinton J
- 1022 Johnson Lennie R
- 1044 Palumbo Louis A

BERTSCH TERRACE

From 418 Crouse south (Southeast)

- 439 Ruthenberg Frank A
- 441 Ewing Fred A
- 445 VanSickle Frank E
- 447 Ryser Jack W

BERWIN

From 115 E Cuva Falls ave north to Medford ave (North Akron)

East Side

- 829 West Geo A
- 835 Stitzel Mrs Margaret C
- 837 Culp Vernon S
- 841 Cornell Donald
- 843 McCormick Enoch D
- 845 Montgomery Elmer A
- 847 Foster Cassius C

Norman intersects

- 863 Vacant
- 865 Bond Irvin F
- 869 Wyckoff Raymond B
- 871 Phillips Mrs Florence A
- 875 Rennie Mrs Winifred II
- 881 Klahre Geo H
- 883 Kelly Chas M
- 887 Angle John R
- 891 Teagle Mrs Elizabeth A
rear Lockhart Alton B

- 895 Cameron Thos A
- 897 Herr Lauson W
- 899 Vacant
- 903 Vacant
- 905 Dinger Harold F
- 907 Henry Wm L
- 911 Hershey Clarence S
- 915 Walnesley John J

E Dalton intersects

- 925 Edfeldt John W
- 943 Syme James A
- 947 Williamson James
- 957 Winch Stanley C

E Mildred ave intersects

- 965 Bevington Earl H
- 969 McCafferty Geo H
- 973 Cohn Morris S
- " Barrett Mrs Georgia A
- 981 Sheehy Mrs Maud W
- 985 Roderick Mrs E Blanche
- " Welfley Robt L

E Salome ave intersects

- 993 Limbach Jesse M
- 997 Starr Gleason W
- 1001 Bolden Leonard B
- 1005 Tragiesser Frank L
- 1009 Mossop John
- 1013 Barnhart Arvel L

E Burns ave intersects

- 1023 Bissell Winfield G
- 1027 Mastrodonato John
- 1035 Lovell Louis L
- " Chambers Harry L
- 1039 Seller Don M
- 1043 Bly Carlton

E Lowell ave intersects

- 1051 Donald John C
- 1055 Schmidt Mrs Nellie K
- 1061 Weygandt Vernon E
- 1069 Tarr Philip H
- 1073 Hartman Mrs Helen D
- 1083 Jones Wm G
- 1089 Zimmerman Chas H
- 1093 Allen Dr O Preston
- 1099 Cole Mrs Carrie E
- 1103 Bauer Christie F
- 1113 Dewey Robt A

Inka ave intersects

- 1123 Hart Thos O
- 1129 Graham Louis N
- 1133 Close Byron A
- 1139 Read Dr Fayette F
- 1143 Plunchel Geo W
- 1149 Vinchuetta Andrew
- 1163 Crisp Fred J
- 1169 Giegel Frank A

Creston ave intersects

- 1179 Wharton Dr L Earl
- 1183 Stephens Herbert C
- 1189 Thatche Wm J
- 1193 Spangler Harold E
- 1199 Tucker Chas S
- 1203 Rechsteiner Dr Walter
- 1209 Householder Fred F
- 1213 LaRoe Mrs Katie
- 1219 Walter Mrs Emma C
- 1223 Clugh Dr Ralph B

West Side

- 814 Lewis Wm G
- 816 Hess Fred W
- 818 Stowe Edward I
- 822 Thomas Leland C
- 826 Moore Mrs Diana
- 830 Wise Geo R
- 834 Vacant
- 838 Hewitt Mrs Elfreda A
- 842 Tucker Mrs Carrie B
- 846 Martin Albert H
- 852 Brown Mrs Elizabeth A
- 856 Giddings Lvle C

Norman intersects

- 862 Woomer Henry J
- 866 Rambo Chas F
- 870 Case Alted J
- 874 Jones Wm H
- 878 Johnson Edward G
- " White Mrs Mayme
- 880 Hoffman Lorin J
- 886 DeVaux Lloyd J
- 890 StClair Franz A
- 894 Olin Mrs Jessie W
- 938 Shaw Perry A
- 902 Knight Claude R
- 904 Vacant
- 910 Berg Fred W
- 914 Overmier Elry D
- 918 Vacant Storeoom
- " Sunday Paul

E Dalton intersects

- 924 Saunders Herbert J

E Mildred ave intersects

- 966 Woolum Chester A
- 970 Adamson Carl B
- " Fraser James E
- 974 Ross Mrs Agnes R
- 978 Mueller Gus
- 982 Prichard Llewellyn W
- 996 Singleton Roy

E Salome ave intersects

- 994 Wright Lavilla E
- 998 Hathaway Joseph F
- 1002 Weber Otto R
- 1006 Stanford Wm R
- 1010 Rath John A
- 1014 Johnson Chas E

E Burns ave intersects

- 1024 Bruederlein Mrs Phoebe
- 1028 Wahn Dr Abe L
- " Klug Irving
- 1032 Rugers Louis J
- 1036 Sauter Geo E
- 1040 Jenkins Harry C
- " Bollinger Mrs Emma I
- 1044 DeShon Raymond G

E Lowell ave intersects

- 1052 Martin Robt P
- 1058 Johnson Edmund R
- 1062 Garrigan James F

DON'T BORROW Buy a City Directory

AND CONSERVE
TIME
AND MONEY

170	Berwin	BURCH DIRECTORY CO'S	Big Falls Ave
1066	Wilson Meile D	— Edwards Geo T	999 Fazzino Frank
1070	Burkhart Rev Hally C	— Yingling Wm I	1007 Murray Edward B
1074	Firestone John R	Scenic way begins	1011 Schneider Perry R
1080	Flattery Phillips		1015 May James H
1094	Schueneman Wm A	BETTES AVE	1019 Shively Homer P
1100	Hill Edwin C	From 789 E Tallmadge ave	1023 Emmons Emmet F
1104	Jenkins Chas E	(See Garner Ave)	1027 Maxwell Houston T
1110	Satow Ivan C		1031 Hoover Edward
1114	Rospo Carl	BETTIE	1035 Grigsby Earl J
	Juka ave intersects	From 739 Johnston north	1039 John Edwin
1124	Williams Frank M	(Southeast)	1045 Shriver James S
1140	Lind Jonas J	East Side	1047 Boom Walter D
1144	Tinker Albert B	455 Knight James P	1061 Cilio James
1154	Morse Carl E	Ogle Geo E	1057 Bailey Claude E
1160	Haspelmuth Paul H	447 Parker Mrs Emma S	1059 Kissel Mrs Susie
1164	Harkins Kenneth H	443 Herman Chas J	1063 Beyler Rolla S
	Creston ave intersects	439 Cully John W	1067 Hart Oscar E
1180	VanHyning Harry	435 Mazu John	1071 King Court F
1184	Hillier Beanie L	431 Dunlap Clyde O	1075 Washart Harry F
1190	Spess Edmund G	427 Fouse John F	1079 Fisher August
1194	Semonnin Chas J	425 Vacant	Juka ave intersects
1200	Schnetzle Theodore C	423 Vacant	1087 Singer Chas A
1204	Neale Chas A	421 Stewart Clarence H	1091 Gettemy Paul L
1210	McBee Jesse W	415 Everhart Doyle C	1095 Stevens Dallas C
1214	Beckwith Bruce R	411 Vacant	1099 Harris Wm
1220	Haines Harry H	401 Godwin Chas J	1103 Bonanno Luminato
		393 Hoffman Adam	" Bruno Thos
		387 Ratchiff Ingram T	1107 Vacant
		383 Brown Harley V	1111 Kohl Jacob L
		West Side	1115 Huber Peter H
		458 Walters Okra R	1121 Ward Loren W
		454 Cook Mrs Harriet J	1125 Yobi Frank
		450 Hess J Frank	1127 Pedone Patsy
		Bridget begins	1131 Finnegan Edward P
		438 Hummel Harry J	1135 Osterholt Joyce A
		434 Lockhart Wm G	1139 Boodey James A
		394 Anderson Saml	1143 Wolf Louis L
		388 Long Chriss A	1147 Hoskins Raymond R
		" Michelson Mrs Lillie O	1151 Vacant
		384 McMillan Dean G	1155 McCain Mrs Mary M
			1159 Flick Parker C
			1163 Vacant
			1167 Benton Everett G
			1171 McKnight Edward L
			1173 Harris Schley
			1175 Vacant
			1191 Crossen Chas G
			1195 Taylor Cecil L
			1199 Teter Marshall C
			McLaughlin Eugene C
			1203 Inalls Ben H
			1207 Fisher Ray W
			1211 Woolweaver James I
			1215 Mays John A
			1219 Blomgren John E
			1223 Mathena Reuben
			1227 Wilson Wm D
			1231 Karadin Joseph
			1239 Toth Stephen
			1247 Carlson Bertha
			1251 Laney James F
			1255 Moke Welden J
			1259 Laurendine Harold D
			1263 McMillan Ellis
			1267 Webster James
			1277 Bingham Frank E
			1275 Barton Walter M
			1279 Keener Reuben D
			1283 Sheeley Thos D
			1287 Taylor Bethel W
			1291 Vacant
			1295 Gaddie Raymond R
			1299 Knight Walter H
			1301 Goodall James F
			1303 Stroup Clifford N
			1305 Willemsen Jacob W
			West Side
			956 Mishler L Grant
			990 Whitmore Wm A
			994 Clallen Harold E
			" Wickwire Ora O
			998 McKinley Wayne E
			1002 Mosser Floyd N
			1006 Lancaster Mrs Leah A
			1010 Phillips Clarence L
			1014 Poletto Tony
			1018 Laney Louis S
			1022 Baker Mrs Mary J
			1030 Boyd Saml H
			1034 Vacant
			1038 Carano Silver S
			1040 McKnight Thos G
			1042 Salvatore Herman

W. D. TURNER
WALL PAPER COMPANY



**WALL PAPER, PAINT, LINO-
LEUM, WINDOW SHADES**
Akron and Barberton

"Hatchway" Buttonless Union Suits
The Height of Perfection and Comfort

KOCH'S 111 SOUTH MAIN ST.

Big Falls Ave

AKRON 1933 CITY DIRECTORY

Bishop

171

1046 Hausch Glenn R
 1050 Sutter Harley A
 1054 Lunawearer Roy
 1058 Falasco Carl
 1062 Schultz Wm
 1066 O'Neal Fred
 1070 Harris Walter P
 1074 Carpenter Ray
 1078 Supowitz Mrs Lillian

Iuka ave intersects

1090 Goodall Wm J
 1094 Wissinger Clifford R
 1098 Bretz Wm L
 1102 Powers Harry J
 1106 Stanchiff Robt L
 1112 Staitz John
 1114 Kane Bernard J
 1118 Carnes Norwood S
 1122 McGhee Wm K
 1126 Lynn James E
 1130 Shepherd Geo E
 1134 Harris Wilter A
 1138 Shaver John H
 1142 Baker Delbert M
 1146 Peters Clifford V
 1150 Robison Mrs Martha E
 1154 Robb Michael S
 1158 Heilman Chas L
 1162 Parise Steve
 1162 1/2 Guifa Pasquale
 1166 Meli Angelo
 1170 Flickinger Mrs Olga
 1172 Tobin Thos J
 1174 Cook Chas F
 1178 Holmquist Andrew O
 1184 Reusser Fred C
 1186 Peterson Walter C
 1198 Bachtel Alonzo C
 1202 Scholz Herman H
 1212 Kirby Otis M
 1226 Mallison John F
 1230 Palmer Saml
 1236 Zinkand Henry
 1238 Harbin Geo A
 1246 Otey Richard C
 1250 Arendt John
 1252 Vacant
 1258 Kovach Stephen W
 1262 Heimick Max
 1266 Burke Wm G
 1270 Dent Thos L
 1274 Gregory Pantelis
 1278 Shelton Wendell H
 1282 Goetz Joseph P
 1294 Heaston Homer H

BIHLER COURT

From 724 Kling west (South-east)

425 Henry Joseph E
 421 Kolbe Max O
 417 Allemann Eugene
 413 Vacant
 411 McKenzie John I

BILLMAN PLACE

(Cuya Falls)

From 720 Leavitt ave north to Portage trail

East Side

2207 Schonauer Lloyd C
 2251 Hayman Otto J
 2261 Wilfong Laco
 2271 East Calvin K
 2275 Bowes Herbert W
 2281 Payton Duff

Jefferson ave intersects

2343 Myers Geo W

West Side

2226 Francis Watson W
 2248 Harris Eugene R
 2258 Jackson Mrs Mary

Jefferson ave intersects

2324 Bee Givvas C

Pratt begins

2358 Rothmann Edwin F

BINA AVE

From 1745 Manchester rd east (Southwest)

North Side

529 Powers John T
 531 Normanton Wilfred

515 Williams Frank
 " rear Evans Ernest E
South Side
 526 Miller Harmon H
 522 Brown James A
 518 Cox Sidney
 514 Moigan Alfred A

BINGHAM PATH

From Goodyear blvd and Pioneer northerly (Goodyear Heights)

BIRCH

From 1647 Glenmount ave east to S Firestone blvd (Firestone Park)

North Side

337 Herbert John M
 349 Sullivan John L
 357 Vacant
 361 Bowling Frank R
 365 Watt Paul W
 369 Jones John A
 373 Coudriet Paul I

South Side

338 Godley Harry G
 342 Green Frank E
 " Graber Raymond C
 346 Metzler Chas A
 350 Dannemiller Leo J
 354 Jewell Cyril E
 358 Duemmel Wm F
 362 Blaser Geo U
 366 Irvin Frank H
 370 Kearney Mrs N Gay
 374 Dickerhoof Ralph F

BIRCHWOOD AVE

From 1105 Linden ave east to Riverside dr (North Akron)

North Side

405 Grimaldi Callisto
 409 Findley James L
 417 Cramer Dana C
 423 Weeks Wendell A
Clifton ave intersects
 435 Grimes Leo C
 439 Watson John R
 443 Gray Ralph D

Magnolia ave begins

465 Behncke Martin H
South Side
 406 Beaver Wm A
 410 Palmer Mrs Frances L
 414 Vacant

BIRCHWOOD AVE.

(Cuya Falls)

From Ironwood ave west to Oakwood dr intersecting Elmwood at 2761

North Side

Fairland ave intersects
 273 Warner Mrs Irene
 279 Graham Chester A
Elmwood intersects
 317 Hicks Geo L
 323 Hamilton Harry H
 337 Gang Robt W

South Side

Fairland ave intersects
Elmwood intersects
 330 Ketterman Hugh I
 336 Graham Blaine E

BIRDWOOD ROAD

From 117 Braewick dr north (Fairlawn)

BIRUTA

From 1366 East ave west (Summit Hill)

North Side

777 Vacant Storeroom
 " Petrus Lucas P
 805 Rutkauskas Stanley
 813 White Raymond I
 817 Vacant
 825 Vacant
 829 Thomas Stanly

South Side

St. Peter's Church

810 Balewich Wm
 826 Sabestinas Joseph
 " Jarosis Mrs Barbara
 858 Belitsky Mrs Catherine
 864 VanPelt Milton D
 " Montgomery Floyd M

BISHOP

From 324 W Exchange southwest to Edgewood ave (Southwest)

East Side

335 Vacant
 339 D'Amico Danl
 339 1/2 Smith Mrs Mary
 341 Stallard Geo W

August et begins

343 Antrobus Frank
 347 Mreckel Mary A
 349 Coyle Alvin A
 351 Young Herman L
 355 Nied Edward H
 359 Marsden Norman C

W Cedar intersects

385 Gates Otha
 " Winkfield Mrs Anna
 " Anthony Mrs Carrie
 389 Averett Alcira L
 391 Becker Mrs Sarah
 393 United M B R Co
 395 Vacant
 399 Immel Walter W
 399 1/2 Vacant
 401 Gordon Max
 403 Dawson Ira B
 405 D'Amico Frank
 409 Dietz Ferdinand G
 409 1/2 Edwards Wm E
 411 Ellis Alexander
 415 Bennett Mrs Mary L
 417 Schweikhardt John
 421 Arnold Ferley O
 " rear Vacant
 425 Sarah Richard G
 429 Aschelman Edward
 433 Bass Isaac

Willow et begins

441 Kotti Mrs Irene
 " Gauge Mrs Ann
 443 Klass Frank
 " Whitmore Virgil
Leater et begins
 447 Sherrrets Saml D
 451 Dombai Steve
 453 Testa Joseph
Bell intersects
 469 Owens Albert F
 473 Emerick Millard E
 477 Berger Paul
 479 Puskas Louis
 " West Hill Laundry
 483 Grant John C
 487 Berta Martin
 491 Vivian Ralph F

Douglas intersects

521 Krause Gregor
 523 Stver Harry M
 525 Sahn Aaron D

Rhodis ave intersects

555 Scott Leonnia G
 " Ware Clifford L
 " Rogers Philip E
 " Whillifer Misses
 563 Savinsky Mrs Frances

West Side

328 Southern Ethel M
 332 Wright C & I Inc
 340 Graham Louis W
 344 Remark Mrs Mary
 350 Malluky Michael J
 354 Lanzarotta Saml
 356 Mullen John J
 360 Kerr Linus T
 362 Vacant
 364 Thielen Peter W

W Cedar intersects

384 Vacant Storeroom
 388 DiGlaeco Mike
 " r Ventura Mrs Elizabeth
 392 Clair Elmer W
 " Montgomery James W
 396 Falor Ralph J M
 " South Akron Auto Serv

The Bankers GUARANTEE CO. EVERYTHING IN Title & Trust REAL ESTATE

THE DAUNTLESS PLUMBING & ELECTRIC CO. 18-22 E. State St. PHONE

BEST DISPLAY OF LIGHTING FIXTURES IN THE CITY Franklin 8109

172

Bishop

BURCH DIRECTORY CO'S

Black

- 400 Falor Mrs Minnie E
- 106 Lynch Martin T
- 410 Thompson Hunter D
- Willow begins**
- 440 Steen Johannas
- " Sarvis Nick C
- 448 Gaffie Arcangelo
- 452 Sandler Hyman
- 456 Motley Connie
- Bell intersects**
- 478 Davis Levi
- 482 Hesdence Matthew
- 488 Riley John B
- 492 Hennessy James F
- 496 Davies Nathaniel E
- Douglas intersects**
- 518 Smith Mrs Anna
- 522 Mullaney Jerry K
- 526 Horn W Bruce
- 530 Henry Clyde B
- Rhodes ave intersects**
- 558 Maistros James
- 566 Johnson Smith
- 568 Housiaux Louis

BISSON AVE

From 966 East ave west to Diagonal rd (Southwest)

- North Side**
- 697 Tapper Sallig
- " Snyder Clyde C
- 701 Arnold Richard L
- 705 Leyden James
- 713 Hogue James L
- 715 Oberholtzer Walter A
- City View dr ends**
- 723 Alogdelis Antonio
- 725 Stetter Wm A
- 735 Patton Mrs Sarah A
- 739 Hippley Stephen
- 743 Carter Matthew A
- 745 Teets Henry C
- 755 Casteel Ralph M
- 761 Pamer Paul Jr
- " Carney Matthew A
- 769 Sines Robt F
- 773 Trumpikos Napoleon
- " rear Hogue James
- 777 Langley John
- 779 Curtis Mrs Bessie
- 785 Welch Harley C
- 789 Seitz Wendell
- 791 Shultz Thos
- 795 Gruber Mrs Rebecca
- 799 Handl Joseph
- 803 Sebok Joseph
- 809 Anger John
- 809 1/2 Vacant
- 813 Folden Raymond A
- 815 West Mrs Edith V
- 819 Patica Patsy
- 823 Steigerwald Geo
- Diana ave intersects**
- 857 Ulrich James H
- 861 Vacant
- 865 Wall Jayson L
- 871 Arnold Mrs Effie
- 875 Robinson Saml R
- 879 Hallock Frank E
- Belleflower ave intersects**
- 889 Vacant
- 893 Klein Wm A
- 899 Chambers Ray L
- Herman ave intersects**
- South Side**
- 712 Myers Clyde B
- 714 Chury Philip F
- " Kempel Joseph
- 716 Harnar Ivan C
- 726 Walbeck John F
- 730 Hippley Frank
- 734 Hippli John
- 738 Grof Frank
- 750 Kimmell Geo F
- 760 Palich Mrs Anna
- 768 Garrett Geo F
- 772 Lowdermilk Mason S
- 782 Zebel John F
- 784 Kucharski Stanley
- 790 Sedaker Edward D
- 794 Amandori August
- 800 Uhalley Stephen S
- 804 Snyder Willard

- 810 Koza Joseph
- 814 Jackson Fred C
- 822 Zelenka Elh
- 824 Hasenbuhler Stephen
- 830 Fesus John
- 836 Polsinelli Frank
- Diana ave intersects**
- 858 Hite Lovell G
- 880 Ross Chas P
- Belleflower ave intersects**
- 890 Alderdice Hugh C
- 896 Tinnell Ralph
- 900 Mehl Paul A
- 904 Cole Herbert L
- 908 Achberger Geo E
- 914 McDaniels Arthur R
- Herman ave intersects**
- 924 Williams Fredrick H
- 928 Bercaw Joseph
- 934 Brenner Howard L
- 938 Ward Bruce
- 944 Kinney J Park
- 948 Acme No 115

BITTAKER

From 591 S Arlington east (Southeast)

- North Side**
- Dolphine et begins**
- 1133 Backady Joseph
- " Palmer Stephen H
- " Griffey Geo W
- 1135 Howard Henry B
- 1135 1/2 Kennedy Clyde J
- 1137 Hartline John E
- " Bond Homer L
- 1143 Simmons John T
- 1147 Pappas Christ
- Chittenden intersects**
- 1155 Templeton Elmer J
- 1165 Hynde Leonard J
- 1167 Grafhorst Wm J
- 1171 Walker Alan H
- 1175 Chatman Lindsey A
- " Grant Thos H
- 1179 Suley Andrew L
- 1183 Mavlnk Peter
- 1187 Shimp Clifford C
- 1191 Welsh Clarence V
- 1195 Hutnik Marko
- 1199 Burgy Francis F
- 1203 Masimore Wesley R
- 1211 Shreffler Mrs Rebecca M
- 1219 Brumbaugh James F
- 1223 Hart Harry S
- 1225 Scott Benj W
- 1227 Miller Henry
- 1235 Whitehair Pearl J
- 1239 O'Neil Francis J
- 1243 Watkins S Lee
- 1245 Krall Joseph
- South Side**
- 1130 Heath Reedic R
- 1132 Vacant
- 1134 Bramel Wm A
- 1136 Dearth Frank C
- 1138 Capeluck Theodore F
- 1142 Hall Edgar B
- 1144 King Earl M
- 1146 Church of God
- " Vacant Storeroom
- " Mathia John
- Chittenden intersects**
- 1154 Prambaugh Henry
- " rear Conner Haskell D
- 1158 Hrvnik Matey
- 1162 Esmeyer Wm E
- VnnEverett ave begins**
- Roscoe ave begins**
- 1212 Hornbeck Gilbert
- 1216 Arfaras John
- 1220 White Watson R
- 1232 Hackim Michael N
- 1234 Charitonovich Lawrence
- Ardella ave begins**
- 1240 Pedrick Jack

BITTMAN

From 290 W Market south to S Maple (West Hill)

- East Side**
- 11 Barnes Archie C
- 17 McIntyre Arthur J

- 19 Kiamer Mrs Ella
- 23 Vacant
- 27 Meadows James R
- 31 Carpenter Mrs Ella D
- Crosby intersects**
- 75 Garvin Eugene D
- 79 Crabbe Lloyd G
- 81 Crumrine Mrs Lydia A
- 87 Andrews Floyd E
- 91 Savage Saml
- 93 Moss Mary M
- 97 Conrad Wm H
- Rockwell et begins**
- 101 Andrews Ralph L
- " Perlas James
- 105 Gannon Michael A
- 109 Castle Orrin C
- " Bennett Mrs Mollie P
- 111 DeMent Leon V
- 119 Lewis Harry B
- West Side**
- 34 Millington Mrs G S
- Crosby intersects**
- 64 Simon Maurice
- " Eaton Mrs Ethel
- 70 Baltaian Nisham
- " Lynn Robt S
- 72 James John R
- 72 1/2 Vacant
- 74 Meadows J R & Sons
- 76 King Edward W
- 78 Faidley Robt E
- 80 Howe Mrs Helen H
- 84 Keenan Chas W
- 88 McCormick Mrs Nettie F
- 92 Paulus Bernard E
- 92 1/2 Cosbv Thos N
- 94-6 Lataille Joseph
- 100 Richie James R
- 102 Phillips Delbert
- 104 Gordon Ward F
- 106 Vacant
- 108 Sophis Stephen
- 110 Weinshimer John
- 114 Lord Selden E
- 116 Vacant
- 118 Vacant
- 120 Frank Karl F
- 122 Koole John J I

BITTNER PLACE

From 132 Lake south to Ira ave (Southwest)

- East Side**
- 1175 Hall Dickie K
- West Side**
- 1170 Casto Okey S
- 1176 Long Ernest
- 1180 Vacant
- 1184 Lyle John

BLACK

From 752 E Exchange south to Clark (Southeast)

- 285 Newton Dr Chas R
- 289 Ketner Mrs Bessie P
- 293 Drake Mrs Anna
- 297 Baker Louis C
- 299 Bolang Rudolph V
- 303 Landis Hugh P
- Crosby intersects**
- 313 Britton Fielding H
- 317 Cregan Harold F
- 321 Miller Arthur C
- 325 Wise Wilkie A
- 327 Koester Wm
- 331 Fair Jacob E
- 335 Raasch Harry C
- 339 Kearns Max F
- 341 Sekeres Michael
- 345 Smith Geo B
- 349 Benson Victor A
- 353 Swanson Carl N
- 355 Pearson Norman S
- 359 Redd Carl D
- 363 Smith Vaal O
- 365 Watrous Darwin E
- 367 Hinkle E Leslie
- 369 Wroblewski Mrs Catherine
- 371 Brownsword Mrs Elta
- 375 Norris Ira M
- 383 Vacant
- Johnston intersects**

The D. W. KAUFMAN REALTY CO. REALTORS

PHONE Hemlock 8137

Black

AKRON 1933 CITY DIRECTORY

Bloomfield Ave

173

415 Wolf Michael
 427 Ball Enoch
 429 Lee Thos O
 431 Benson Oscar S
 433 Jones Edgar E
 435 Sponseller H Lee
 437 Mayer John
 439 Omrein Stephen
 441 Curry Nathan L
 449 Graham Louie T
 453 Tatum Clarence J
West Side
 286 Dettle Chas L
 290 Cornell Lester A
 294 Good Abraham R
 298 Crellin Joseph
 300 Meighen John E
 306 Harris Mrs Conna J.
Crouse Intersects
 314 Leeser Ray
 318 Norris Edward B
 322 Masters Chas D
 326 Juergens Richard L
 328 Hayes Wm H
 332 Ballway Frank I
 336 Crum Geo W
 340 Brown Chas W
 344 Packer Bert A
 346 Shields Mrs Myrna B
 350 Bricker Joseph L
 354 Lanham Roy
 360 Saxe Geo F
 364 Saxe Carl A
 368 Nourse Mrs Nellie G
 372 Brownsword Edward T
 376 Fuehring Fred J
 380 Brownsword Frank
 384 Sims Clark L
Johnston Intersects
 424 Dukes James R
 428 Iig Bernard P
 430 Badgley Willis
 432 Hess Otis C
 434 Miller Mrs Theresa
 438 Benko Michael A
 442 Stevens Mrs Anna
 450 Frease Wm A
 454 Burnham Roy

BLACKSTONE AVE
 From 1218 E Tallmadge ave south (Northeast)

East Side
 — Grand Chas L
 — Wagoner Fred C
West Side
 — Parker Russell W
 — Williams Robt

BLAINE AVE
 From 77 E York north to E Cuya Falls ave (North Akron)

East Side
 545 Davis Lee D
 553 Ward Chas T
 555 Doxey Donald E
 557 Bevington Earl G
 561 Sams Perry F
 563 Wilcox Archie V
 567 Willoughby Ann M
 573 Zimmerman Mrs E E
 581 Vacant
 587 Nipple Ira J
 593 Ritter Clara E
 601 Hayhurst Orville J
 605 Wiper Alexander R
 " Franklin F Parker
 " Wiper & Franklin
 599 Houston Fernie B
E Tallmadge ave Intersects
 629 Gibson & Rothgeb
 633 Overhead Door Co
 639 Forbes Elijah W
 647 Leib Mrs May J
 649 Goodfellow Roy A
 651 Baker Hugh
 657 Fields Clyde A
 659 Patterson Francis M
 663 Tarr Clarence A
 667 Baumgardner Rev G M
 671 Miller Mrs May O
 677 Wayman Mrs Anna M
 " rear Hawley Roy K

683 Cray Mrs Clara A
 687 Wheeler Wm A
 691 Patterson Paul L
 695 Thompson Clarence H
 697 Wise Geo
 701 Grubb Mrs Martha R
Frances ave Intersects
 733 Frances Apts
 " Murray Hubert H
 " Burton Edwin O
 741 Murdick Shirley B
 745 McQueen Rev M Wayne
 755 N H M E Church
 763 Costick Michael E

West Side
 518 Huy Chas F
 552 Vacant
 566 Vacant Storeroom
 558 LeFever Mark L
 566 Caprez Christian
 572 Crockett Mrs Mary M
 572 1/2 Smith Clarence S
 576 Slusser Mrs Josephine C
 580 Bennett John R
 " Ebbs Albert
 " Powers P Raymond
 " Kossler Michael H
 " Bensingler Lucian C
 588 Pendley Chas
 594 Matti Henry L
 598 Freeman Jack A
 " Newkirk Carl F
 " Fasnacht Walter
 " Esch Raymond D
 " Britain W Ellington

E Tallmadge ave Intersects
 640 Krebs Edmund P
 646 Hunter Robt R
 652 Fouser Chas E
 658 Stewart Claude C
 660 Hommel W Burton
 662 McGovern Mrs G E
 664 Peter John
 " Starner Adella K
 670 Johnson Harley M
 674 Hughes Ansel M
 678 Stanton Mrs Marian A
 682 Adams Rev Morton D
 688 Libert Elmer H
 692 Lebo Clark H
 696 Chaney Lloyd E
 700 Pinefrock Oscar E
 706 Baun Howard J
 708 Schauble Elmer E
Frances ave Intersects
 738 Shoman Harry A
 744 Dailey Cloyd N
 748 Carlisle Mrs Isadore B
 752 Nixon Wm M

BLANCHE
 From 1082 Laurel ave west to East ave (Southwest)

North Side
 579 Long Frank O
 583 Oliver Mrs Ada
 587 Schneider Paul F
 595 Sikuta Mrs Anna
 599 Taylor Guy R
 603 Mathias Wm A
 607 Ramsey Lindsay E
 611 Stokich Bronko
 615 Donnelly John L
 619 Gilchrist Lawrence F
 623 Neal Bruce S
LaCrox ave Intersects
Manchester rd Intersects
 685 Tubaugh Albert J
 695 Elzholz Herman
 703 Heller Henry W
South Side
 580 Nerhood Isaac
 582 Neichter Joseph C
 588 Wiland Elias
 592 Brickley Forest W
 602 Balogh John
 600 Krupp Leo A
 606 Brickley Glenn W
 608 Kendall Leo D
 612 Baker Burr W
 616 Botzum Henry
 620 Folk Geo

624 Wine Theodore R
LaCrox ave Intersects
Manchester rd Intersects
 684 Barron Roy A
 688 Vaughn Walter D
 692 Wagner Harry F
 696 MacClellan Joseph J
 700 Lemon Frank F
 704 Blankenship Edward I
 716 Clark Lester

BLANCHE COURT
 From 503 Spicer east (South-east)
 481 Haas Albert G
 485 Irwin Roy F
 489 Fezell Percy W

BLANDING AVE
 From 719 Evans ave north (Northeast)

BLINN
 From 735 Dan east (North Akron)
 523 Magazine Alfonso
 395 Broske Stanlev
 394 Vacant

BLOOMFIELD AVE
 From 120 S Portage path west to Storer ave (West Hill)

North Side
 787-95 Portage Apartments
 787 Vacant
 789 Bock Arthur A
 791 Cone Geo V
 793 Danielson Sidney I
 795 Rudeberg Harold
 795 1/2 Knode Geo E
 805 Waller Halley I
 807 Vacant
 815 Fritch Ervin D
 817 Failor Jesse W
 821 Cross Vernon E
 823 Huase Herman M
 827 Babel Mrs Lena
 831 Schwartz Geo
 837 Moore James W
 839 Childs Pearl M
 845 Tomkinson Mrs Emma
 849 Purdy Harold C
Cornon ave ends
 859 Gurewitz Barnett
 863 Erwine Russell H
 865 Reisinger John H
 875 Shepard Mrs Emma M
 877 Temple Byron C
 879 Anderson James O
 883 Baltes Herman G
 885 Saum Chas E

W Exchange Intersects
 907 Ruyd Saml
 911 Johnson Robt F
 915 Zervos Dr Andonius S
 919 Starkweather Louis K
 923 Wymer Marshall
 927 Brady Thos J
 931 Vacant
 935 Richards Henry S
 939 Barthiff Chas A
 943 Russell Judson C
 947 Cooper Herbert L
 951 Brown Alice
 955 Walton Mrs Willa B
 961 Smoyer Mrs Sevilla L
 965 Johnson Mallory M
Burton ave Intersects
 985 Beckwith Mont
 989 Griffiths Clarence E
 991 Bissell Dr Fred C
 997 McGehee John A
 1001 Walter Alfred W
 1005 Kurtz Russell H
 1011 Kerby Earl
 1017 Crabh Chas P
 1023 Roth Henry F
 1025 Fellenbaum August W
 1029 Ferguson Philip W
 1033 McDermott Michael B
 1037 Emmons Cemiah O
 1041 Heumbaugh Frank I
 1045 Schumacher Fred G

ICE The CITY ICE & COAL CO. COAL

PURE ICE, HOTFYR COAL.

Phone BLaekstone 7134

174

Bloomfield Ave

BURCH DIRECTORY CO'S

Botzum Court

Noble ave intersects
1057 Brady Mrs Mildred M
1061 Mower Chas W
1065 Paden Asa N
1067 Hammerstrand Dr Robt J
1071 Clinger James J
1077 Wheeler Chas H
1081 Boggs H Irwin
1087 Tolson Watson L
1091 Waner Harry E
1097 Goodyear Mrs Jennie L

South Side

798 Gibson Elmer R
804 Berkowitz Louis
808 Secrest Burt T
814 Samartji Peter
818 Porter Lillie A
822 Lizardy John
826 Snook Frederick G
830 Fessler Frank X
834 Breitenbacher Mis Z E
840 Henry Mis Sarah
846 Bader Dr Stephen A
852 Clark Edward T
856 Ahl Glenn D
864 Reed Edwin D
866 Hurt Chester D
870 Wagner Geo E
874 Kuhn Saml J
880 Tepper Myer

W Exchange Intersects

904 Miller Mrs Clara F
908 Ream Park W
912 Lawrence Joseph H
916 Davis Mrs Louise C
920 Scheu Walter J
924 DeVaughn Mrs Maud H
928 Beyer Leonard A
932 Vacant
936 Hager Rollin D
940 Gallatin Merrell C
944 Bowman Floyd R
948 Miller Ora V
952 Hilbish Fred E
956 Hocking Ralph F
960 Kotte Geo H

Hurton ave intersects

984 Kittinger Albert R
988 Bronson Wright
992 Macklin Otto H
996 McGraw Mrs Della
1002 Jolliff Clarence R
1008 Fuller Wm A
1012 Cross Clayton H
1022 Putt Harry W
1026 Penrod Paul D
1030 Price Howard F
1038 Karg Frank J
1042 Richards John
1048 Foster Mis Margaret

Noble ave intersects

1058 Muldoon Mis Catherine
1062 Cope Edward L
1068 Swing Philip C
1074 Schlegel Lawrence S
1078 Peerer Mattin M
1082 Stoner Otho W
1088 Cole Edmund H
1092 Weil Mrs Eva R
1098 Marks Benj H
1102 Costigan Wm J

BLUFF

From 115 N Summit east (Central)

North Side

155 Tompkins Elmer A
167 Munford Hall
Munford Jesse S
173 Providence R Church
177 Dyson Mrs Capitola
181 Pulos Thos
187 Sherman Mrs Senora
193 Upperman Mis M M
197 Pickett Mrs Mary E
201 Wall Mis Ella
205 Georgiou Stelus
211 Watts Thurston II
215-17 Davis Alex
Parrish Chas J
219 Fisher Fred D
225 Vallen Elect Co Inc
233 Miller Melvin E

239 Smith Noble
241 Elder James
247 Hicks Byrd
259 Montenyohl Fred H
265 Cauty Clara M

South Side

152 LaTocca Frank W
168 Slet Walter C
170 Smith Howard I
172 Murphy Mrs Frankie

Prospect ends

220 Garage
230 Mumper Joseph S
Akron Transfer Co
236 Noaker Milton K
N College Intersects
266 Maikham Mrs Clara
Plante Alfred II
270 Vacant

BODAHELY COURT

From 667 Miami east (South-east)

107 Valenti Joseph J
1073 Vacant
111 Adamson Stanley
115 Porretto Angelo
119 Yacone Ralph
123 Massara Anthony

BODER

From 155 Otto north (North-west)

East Side

175 Vacant
185 Vacant
187 Sipka Julian
195 DePaul Thos L
Mustill ends
217 Ostafin Stephen
221 Jones Mrs Ula

West Side

176 Ivanoff Peter
178 Vercuski John J
184 Johns Saml
186 Smith Christ
188 Douglas Mrs Mary R
194 Moore James
200 Hogue Wm R
204 Styles Pierce B
near Vacant
210 Jones Frank

BODINE COURT

From 852 Delia ave south (West Hill)

East Side

221 Ritter Clyde N
225 Hofmann Karl G
229 Tolley Wm C
233 Pamplin Robt A

West Side

226 Kahn Louis M
230 Sidmore Bruce
231 Littman Mis Rose

BOND AVE

From N Hawkins ave ext west (Paulawn)

Young Frankhu J
Ryan James T

BONNIE BRAE AVE

From 394 W Exchange south to W Cedar (Southwest)

East Side

345 Owen Thos I
349 Shady Geo
353 Blatt Joseph
353 Lay John C
West Side
348 Wilson Chis I
352 Vacant
356 Hattis John C

BOONE

From 376 Buckingham west (Southeast)

North Side

1001 Sward Ivar B
997 Sjogren John
995 Johnson Axel
991 Kutay John

989 Majernik Andrew
987 Hendrickson Mrs S B
985 Carlson John E

South Side

1004 Tyrrell Edward J
1002 Weineburg Mrs Alice
998 Thomas Mrs Tillie
992 Browning Francis G
986 Beal Otis E
984 Dudash Thos A
980 Butters Alfred

BOOTH AVE

From 1984 Newton south to East Park blvd (Northeast)

East Side

363 Delaney Mrs Marjorie
359 Butcher Chas B
355 Fessler Clarence W
351 Vacant
347 Kozler Geo W
343 Gallev Geo S
339 Hess Mrs Frances M
345 Kennedy Bernard I
331 Price James A

West Side

364 White Joseph I
356 Kerr Foster C
350 Kaiser Frank X
344 Welch Clyde W

BORTON AVE

From 920 W Market west to Augusta ave (West Hill)

North Side

26 Schippacasse Mis L A
38 Kelly Wm A
46 Vazquez Misses
52 Keck Hans

Everett ave intersects

74 Cowen Wm H
78 Blair Nathan A
82 Blair John A

Metlin ave intersects

102 Schaeffer Dr Wm
106 Vacant

Faige ave ends

128 Rylander Misses
Dick ave ends
142 Hanlon Edwin J
150 Morris Milton A

South Side

23 Meyers Geo H
27 Yungman Alfred I
29 Harter Dow W
33 Taylor Whitney C
Johns Frank D
37 Goodwin Harris A
45 Hilldring Carl F
49 Barnes John
53 Stevens Otto N

Everett ave intersects

65 Moyer Max F
69 Sprigle Mis Sarah A
71 Burnham Roy S
77 McCollum James C
83 Schofield Parker I

Metlin ave intersects

93 Brown Dr
97 Tobin Paul W
99 Midav Louis J
105 Post Herman B
109 Pedler James S
113 Vacant
119 Vacant
123 Vacant
125 Germann Paul P
129 Bazley Cecil S
135 Gayloid Robt P
139 Burkholder Mrs Helen
143 Botham Clarence A
147 Vacant
151 LaVigne Mary S

BOTZUM COURT

From 62 S Walnut west (Central)

107 Maglhone Chas H
111 Quirk P Danl
113 Stephens Carl F

THE AKRON GENERAL INSURANCE AGENCY COMPANY

174 South Main Street. HEmlock, 5191

AUTOMOBILE INSURANCE

BOULEVARD
From 226 W Thornton south to W South (South Akron)

East Side
763 Ferguson Iris L
767 Ballou Ernest G
773 Brown Mrs Louise
777 Lumbeck Geo G
779 Wunder Geo
783 Ondecker Stephen R
789 Wetherill Dr Chester E
793 McClute Oscar C
797 Biehl Walter L
" Rarey Mrs Laura A
" Sausaman Claude A
" Myers Clark
803 Walter John S
807 Kastner Wm F
811 Pfeil Albert J
815 Brugger Arthur I
819 Fisher Martin
823 Arnold Edgar G
827 Daniel Hugh
829 Samaha Joseph C
831 Holland Buford I
833 Schmidt Theodore
839 Cogan John B
843 Lidvard Evalyn M
847 Burns Thos E
851 Miller Wm R
855 Town Edwin O

Rhodes ave intersects
867 Suloff David N
871 Vacant
875 Willard Grant B
879 Langbein Geo H
883 Slamin Albert F
887 Chiccolini Antonio
891 Kuhn Clarence C
897 Endress Mrs Sarah
903 Simpson Jasper L
907 Smith Wm
913 Jauchem Frank M

Russell ave intersects
921 Kohls Joseph W
923 McCloud Carl
927 Jeffers Edward W
935 Bauer Robt W
941 Purdy Robt J
943 McCarthy John J
945 DeShon Mrs Rachel A
949 Nolf John P
955 Zurschmit Mrs M
957 Saurer Fred L
961 Nagv John J
965 Johnson Leroy M
" Woods John W
967 Bowlen Lawrence E
971 Mazak Andrew
975 Welch Chas J
979 Derrevecic Edward A
993 Vacant Storeroom
997 Roberts Joseph A
" Metzger Geo J

West Side
788 Bautz Michael C
792 Bender Jeremiah W
796 Eicher John C
798 Youngblood Leo F
802 Brown Howard C
808 Riffer James A
812 Reisinger Andrew
814 Branford Walter W
818 Kitzmiller Wm C
822 Hinkle Mrs Harriet I
826 Poules Mrs Ada E
830 Thompson Jerome J
838 Clark John B
842 Rudgers Lloyd E
848 Steinhelser Geo T
852 Herwick Russell C
858 Pfionim John H

Rhodes ave intersects
868 Nye Wm L
872 Pittbone Fred S
876 Skeese Hoover
882 Vacant
886 Keiser Isaac N
886 1/2 Dangel Anthony J
888 Lott Garland R
890 Pittman Hugh H
" Hinkle L Roy
" Heisser Geo L

896 Corl Wm L
898 Eich Loy R
906 Schafer Chas I
906 1/2 Perkins John R
908 Renninger Edward
908 1/2 Tobak Chris
910 Paires Mrs Theresa
912 Claus Harrison F

Russell ave intersects
922 Moss Wm M
928 Witwer Mrs Blanche M
932 Lundgren Oscar C
938 Hoover Webster S
940 Smith Chas A
944 Silvernail Ernest
948 Padya John
950 Dovic Henry I
952 Stocker John H
954 Bajoczky Andrew
956 Mallory Glen S
962 Dupenci Mrs Maud E
970 Carnahan Joseph I
972 Thigpen Guyton C
976 Habig Joseph
980 Hess Mrs Grace
982 Cain Henry H
984 Wheatley Donald
986 Hoffman Geo F
990 Tryon Mrs Addie L
992 Famous Lewis J
994 Dodd Opal D
996-8 Ledsome Geo D

BOWERS AVE
(See Success Road)

BOWERY
(East)

From 117 S Main east to S Broadway (Central)

North Side
Malden lane intersects
S High intersects
— Zion Lutheran School

South Side
Malden lane intersects
18-22 City Building
S High intersects
— Armory

BOWERY
(West)

From junction of Howard and Main west and south to W South (Central)

North Side
20 Vacant
22 Hippodrome Restaurant
24 Hippodrome Barber Shop
26 Moskovitz Harry
28 Vacant Storeroom

Quaker ends
50 Ohio Bell Tel Co

King dr begins
72 Cory Abraham
72 Edison El Service Inc rear Vacant
74 Dixie Lunch
74 City Vet Hosp & P S
76 Uhl Harvey El Co
78 Salem Halcem
82 Mirkov Adelyko D
82 1/2 Madonia Peter
84 Blue Print Shop Co rear Leonards Mrs M E

86 Capous John
90 English Cleaners
92 Monsour Joseph

Jeanette ave begins
96 Michael James A
98 Hile Emmet A
" Pike Mrs Laura M

108 Central Park-Adc
114 Wells Alfred R
120 Center Dry Cleaning & P
122 Vacant Storeroom
124 Hawthorne Restaurant rear Vacant
126 Davis Rosby
128 Leatherwood Carl L

W Center intersects
132 Acme No 71
" Aster Cash Mkt Co

140 Papis Thos
144 Larson Lemuel
150 Standard Oil Co

W State intersects
— Grace Reformed Church
174 Vacant Storeroom
176 Freedman Max S
176 Barrow Thos
178 Bowery Brake Service

Greenway intersects
— Childrens Hospital

W Buchtel ave intersects
Perkins Square

W Exchange intersects
246 Perkins School

Lock begins
272 Haikalis Dan
274 Eckert Lewis
276 Gardner Chas W
282 St John's Ev Luth Ch

W Cedar intersects
296 Russell Walter C
298 Vacant
300 Kenyon Mrs Carrie E
302 Vacant
304 Morris Evan H
308 Vacant
310 Fox John T
312 Bolka Mrs Mary
314 Akron Std Mkt Co
" Zimmerman Mrs D B
318 Zuber Mrs Maud E
320 Vacant
326 Santom Ella L

W Chestnut intersects
338 Willard Mrs Jane
344 Willard Cyrus
346 Vacant Storeroom
350-4 Besnecker Wm L
356 Watson Mrs Irene rear Vacant
358 Vacant
360 Vacant
362 M & M Co
Independent Drug Co
364 Vacant
376 Shell P Corp
" Calburton Patts & S Co

Woonster ave begins
406 Carney Geo
410 Daugherty Raymond E
414 Sheehan Timothy B

Harbor begins
426 Rhodes Frank R
430 Bennett Mrs Ella
434 Britt Henderson
440 Vacant
442 Harris Mrs Mary J
441 Hop Sing
" Vacant
" Attalla Mrs Maiv
448 Vacant
448 1/2 Vacant
450 Vacant Storeroom
452 Sahnay Elias
454 1/2 Vacant
454 Vacant
456 Popoff & Mitself
" Popoff Frank

W Falor intersects
460 Kollinoff Dimetro A
462 Nolan Wm M
464 Simmons Mrs Grace
468 Appleby Ellison L
470 Nye Mrs Effie
472 Jones & Stagger Oil S
474 Murphy Robt
480 Baglash Adam
484 Corick Mike
488 Cole Michael
492 Boyd Mrs Sadie E
498 Rumph Arnold
506 Crossley Clyde D
512 Vacant Storeroom
" Miskovich Kosta
516 Vacant Storeroom
520 Houchin Chas M

Commins ends
540 Stoysin Alex
541 Heg Jacob J
546 Gainer Mrs Cleo M

Berry ave begins
— Howe School

The FIRST-CENTRAL TRUST COMPANY Every Banking and Trust Service in AKRON'S LARGEST BANK



W Bartkus intersects
 596-602 Owry Bros
 " Owry Lewis
 Mahone Chauncey R
 604-6 United Vac C Co
 Hawkins Claude
 610 Logan Carl M
 618 Vacant
 620 Keystone P & H Co
 " Pinto Matthew
 " Strosnider C Roy
 622 Strosnider C Roy
 624 Vacant Storeroom
 " Hamlin James L Jr
 630 Wagner Benajah C
 632-4 Faddle Abraham
 636 Eureka Tea Co
 638 Vacant Storeroom
 640 Janovich Frank
 642 Costanzo Chas
St Clair ends
 656 Vacant Storeroom
Campbell intersects
 666 Porch Clifford L
 " Rucker Tenne J
 668 Guter John
 672 Pronio Louis
 " Culver Walstynce
 674 Harris Mrs Eva M
 678 Richardson Edward
 " Carson Finley
 " Carson James C
 " Thomas Mrs Liza
 " Howard Benj M
 682 Gordon John
 " Bairfield Edward
 " rear Newcome Frank
 684 Vacant Storeroom
 686 Malivuk John
 692 Neeser Helman
 " rear Solberger & Ehret
 696 Rooming House
 700 Vacant
 700 1/2 Vacant
 704 Cuffman James W
 706 Kennedy Luther E
 " Carpenter Howard R
 710 Crook John C B
 716 Edwards H Clyde
 " rear Foti Cono
 718 Vacant
 720 Bonfiglio Theodore
 724 Rimella Anthony
 " Scalia Saml
 730 Linn Bros
 " Linn Chas A
Bell ends
Howe begins
 768 Diamantis Harry
 " Diehl Geo
 772 Brake Albert T
 " Woodzill Mrs Garnet I
 774 Diamantis Harry
 776 Culver Alex
 782 Abraham Joseph
 " Jabel Louis M
 786 Dayton Scale Co
 " Watkins David
 " Kellette Edward J
 788 Mullenax Homer
 " rear Piske Adolph
 " Moyer Mrs Mary S
 790 Harding Ted
 " rear Peerless L & D C Co
 792 Albrecht & Sons
 794 Vacant
 796 Schumacher John P
 796 1/2 Vacant
 798 Strawborn Cleo
 " Yerrick Earl M
 798 1/2 Lundragin Wm H
 800 George Eli
 802 Cleanall Chanets
 804 Ellis Joseph
 " Monsour Joseph
 806 Ellis Joseph
 808 Dario Patrick
 " Chaney Dr Only J
W Thornton intersects
 Standard Auto Service
 " Portage Auto Club Inc
Rhodes ave intersects
 860 Kato Abdul

864 Base Saml A
 868 Joseph James
 872 Mokole Mike
 878 Conrad John O
 884 Ziegler Milton II
 886 Francis Louis
 888 Vacant Storeroom
Nathan intersects
 900 Boggs Albert
 904 Hatley Smith E
 908 Miller Geo T
 912 Vacant
 916 Joseph Rader
 " Stoll Chas I
 920 Vacant
 924 Weller Frank I
 928 Heir Steve J
 930 Vacant Storeroom
 932 Vacant Storeroom
Raymond ends
 938 Whitman Mrs Adl V
 944 Karim Elias
 950 Miller John M
 " rear Lytle Carl I
 954 Coev Willard D
 " rear Vacant
 956 Spinheerly Andrew
Norka ave ends
 962 Vacant
 964 Gosiewski Stanley
 966 Keforey Farris B
Scheck begins
 972 Ritivou Thos
 974 Roseman John C
 " King Island
 976 Clark Geo W
 " 990 Charidakis Emmanuel
 992 Rashid Joseph B
 998 Tullner Joseph
 1002 Chevalier Roland H
 1008 Ruikett Joseph R
 " South End Laundry
Metzger ave begins
 1018 Bognar Frank
 " rear Bee Mrs Emeline
 1022 Kretz Mrs Mary M
 1028 Metzger Mrs Sarah N
 1032 Piangiscatos Nicola I
South Side
 7 Akron Sav' & Loan Bldg
Basement
 " Akron Window C Co
 " Kovach Milan Z
First Floor
 " Bruner-G-C-C Inc
Second Floor
 " Prudential Ins Co
 " Steiner Dr Orrin R
 " Fuller Brush Co
 " Charm Products Co
 " Patrick Ralph D
Third Floor
 " Akron S & L Bldg Office
 " Minchener Dr Veine H
 " Kelly Chas M
 " Scofield James H
 " Mutual Life Ins Co
 " Sprigle Harold H
 " Patton Philip I
 " Hairah James W
 " Myers F F Co
 " Wilson Rav
 " Am Watch Shop
 " Wright Dr A B
 " International A Society
 " Rose Julius H
 " Gutttau Mrs Ella W
Fourth Floor
 " Vedder Dr John B
 " Cauffield Dr Edwin J
 " Fairall & Fairall
 " Dean James A
 " Sawyer James V
 " Donigan Dr James C
 " Johnson Dr Festus A
 " Freeman Leo A
 " Wilbcth-Arlington L Co
 " Corvington M Henri
 " Young James W
 " Ormsby Robt E
 " Hawthorne Dr David E
 " Straus S W & Co

Fourth Floor continued
 " Ward-Stilson Co
 " Price Will R
 " Hooper-Holmes Bureau
 " Am Service Bureau
Fifth Floor
 " Davies F P Abs Co
 " Fulkman Chester A
 " XXth Century L B Co
 " Creswell E P Det Agcy
 " Moore Wm H
 " Ryan Dr Carl R
 " Snyder & Snyder
 " Floyd Luke A
 " Woodling Walton A
 " Nicholls Stanley S
 " Temple J Perry
 " Murphy Dr Thos J
 " McCord Geo F
 " Riggle C Donald
 " Thornton Marvin
 " Akron Humane Soc
 " Dilley Gilbert W
 " Switzer Linnest V
 " Pluchel Geo W
 " Gordon & Schlemmer
 " Booth-Bendure & Co
Sixth Floor
 " Epstein Dr Stanley E
 " Baruch Jacob S
 " Koval Anthony J
 " Alexander Duane W
 " Kibler Real E Co
 " DeLeone Wm L
 " Davies Gordon
 " Blower Wm G
 " Ohio State Dept I R
 " Hartford Accident & I Co
 " Summit Co Democrat
 " Thomas Blck Co
 " Wadsworth Blck & T Co
 " Akron Dental Lab
Seventh Floor
 " Church Dr Ray B
 " Cooper Dr Wm C
 " Webb Dr Alma C
 " Bebout Dr Esther
 " Grant Optical Co
 " Finkle & McChesney
 " Sanderson Paul N
 " Kreighbaum Heibert S
 " Medical Bureau of Ak
 " Whittemore & Motz
 " Whittemore Frank E
 " Ewing Dr Wm T
 " Bass Louis R
Eighth Floor
 " Hudson Dr Howard G
 " Shuler Dr Geo A
 " Dettinger Dr Frank S
 " Marsteller Harold L
 " Schaeffer Dr Wm
 " Heber Dr Wm L
 " Smith Dr Carl E
 " Roehner Dr Henry W
 " Cox J Earl
 " Culbertson Robt L
 " Yeoman M L I Co
 " White & Co
 " Roberts Dr Fowler B
 " Amos Dr Richards E
 " Black Dr Geo E
Ninth Floor
 " Reed Robt B
 " Weinberg Harry P
 " Ransom & Randolph
 " Dietrich Dr Carl P
 " Union Central L I Co
 " Dugan-Campbell Co
 " Barkemeyer Henry E
 " Life Ins Co of Va
 " France E Miller
 " Winchell Ross H
 " Pardee A L & Co
 " Lewis Dr
 " Frederick L
 " Ohio Natl Life
 " Swisher Dr Guv D
Tenth Floor
 " Wise Myer
 " Feldman Abraham P
 " Feldman Mrs Selma R

THEODORE ST. GERMAIN REALTY CO. "Our Customers get the Bargains"

308-311 Ohio Building

Phones Blackstone 9118, 9119 and 9110

"Our Customers get the Bargains"

Bowery West

AKRON 1933 CITY DIRECTORY

Bowery West

177

Tenth Floor continued
 " Bornfeld Realty Co
 " McCullough Richard T
 " Koplun Nathan
 " Bayles Byron E
 " Kossler Michael H
 " Mitchell Henrick & Co
 " Limber Alfred E
 " McIntosh John
 " Mull Harold L
 " Business Service Bureau
 " Doran Geo W
 " Universal Eng & C Co
 " White Clarence W
 " Doak A Raymond
 " Welch Wm E
 " Russell Paul G
 " Lahimer & Hadley
 Eleventh Floor
 " Rhoads Harry D
 " Krupp Richard J
 " Gysin Wm
 " Manning Studios Inc
 " Cleveland Paper Co
 " Harris & Holub
 " Solomon Joseph
 " Williamson C A Co
 " Mills Chas E
 " Zuitz Vincent
 " Germano Salvatore C
 " D & M Acceptance Co
 " McCormick Edw C Jr
 " Swan Robt W
 " Sheldon Frank L
 " Pierson Robt M
 " Becker-Bond Co
 " Natl Bond & Inv Co
 Twelfth Floor
 " Dibble Fred C
 " Equitable Life Ins Co
 " Trunko Eugene F
 " Manes Louis L
 " Szabadsag H Daily
 " Western Adj & I Co
 " Interstate Mutual I Agcy
 " Harpham Harold B
 " Suppes John F
 " Mayfield Eugene A
 " Costello John J
 " Mack Rubber Co
 " Clark A Kent
 " Sawan Thos
 " 21 Vacant Storeroom
 " 23 Wilson Oscar J
 " 25 Vacant Storeroom
 " 27 Vacant Storeroom
 " 37 Morgan-Nesbitt Hdw Co
 " 43 Akron Mavtag Co
 " 43 1/2 Starner Mrs Ida E
 " 45 Ohio Parking Lot
 " 53 Venice Restaurant
 " rear Vacant
 " 53 1/2 Scalia Leo
 " 55 Mavromatis Tony
 " 55 Quattrocchi Natale
 " 59 Hayes Dr Oscar
 " Atlas Laboratories
 " Curry John J
 " 67 Sam Kee
 " 67 Pastorio Ignatius
 " 71-73 Foster Office S Co
 " 77 Bruhy Fred L
 Water begins
 " 97 Shell P Corp
 " 103 Muller Earl I
 W Center intersects
 " 135-141 Y M C A
 W State intersects
 " 171 Tweed Fred W
 " 175 Vacant
 " 177 Biraley Gertrude M
 Greenway intersects
 " 183 Bibbee Mrs Catherine V
 " 185 Powles Thos J
 " 187 Honeywell A L & Co
 " 191 Long Geo W
 " 193 Tisch Wm J
 " 197 Reliable T S Co
 W Buchtel ave intersects
 " 213-15 Gen El Supply Corp
 " 227 Collins-Alexander Co
 " Collins-Alexander A Co
 " 235 Sons of Peace Cong

237 Metlin-Biege Co
 W Exchange intersects
 " 247-73 Akron Pure M Co
 " Akron Bottle E & S Co
 283 Fiscener Albert
 " Shaffer Raymond C
 W Cedar intersects
 " 299 Persons Edward
 " Hoffman Mrs Louise M
 " 307 Weisel John M
 " 311 Vacant
 " 313 Kellogg Geo E
 " 315 Sorrest James T
 " 317 Summit R Co
 " Enness Realty Co
 " Colmtr Realty Co
 W Chestnut intersects
 " 337 Amstadt's Cash Market
 " 339 Goff Saml J
 " 341 Krauss Jacob
 " 345 Allen Sidney E
 " 349 Piper David
 " 353-59 Hopkins & K A I Line
 Water ends
 " 383-449 Goodrich Co
 " 449 Silvertown Inn
 " Yanculeff Geo H
 W Falar intersects
 " Goodrich Co
 " 525 Vacant
 " 537 Schuster Theodore II
 " Wilson Arthur J
 " 543 SebW Mrs Vera
 " 545 Eckmyer Mike
 " 547-57 The Imperial
 " 547 Upchurch Geo W
 " 549 Vacant
 " 551 Vacant
 " 553 Vacant
 " 555 Ursanic John
 " 557 Winland Jacob W
 " 561 Ahern's Florists
 " 565 American Poultry Co
 " 567 Helfer Wm A
 " 569 Guggs Mrs Nellie
 W Bartzes intersects
 " 589 Kollar Vitus
 " 593 Vacant Storeroom
 " rear Rork Harry C
 " 595 Vacant Storeroom
 " 597 Miller Ernest A
 " Smith Robt C
 " 601 Green Erie D
 " 605 Bobich Geo
 " 607 Schafer J Henry
 " 613 Lantip H Lawrence
 " 617 Harding Mrs Beulah
 " 619 Kyser Lou R
 " 623 Jenkins Evan E
 " 625 Christensen Alfred J
 " 631 Vacant
 Hamlin et begins
 " 635 Vacant
 " 639 Kyser Elton E
 " 641 Meckler Joseph I
 " 645 Hambrick Mrs Lulu
 " 647 Blowers Plbg & Htg Co
 " 647 1/2 Vacant
 " 651-53 Rite Pasquale
 " 661 Adams Ray E
 " 667 Vacant
 " rear Jacobs Jacob
 " 671 Vacant
 " 675 Rucker Macon S
 " 677 Schwinding Joseph
 " 679 Combs Clifford H
 " 681 Sagona Andrew C
 " 683 Hill Albert R
 " 685 Davis Ernest N
 " 687 Wilson Percy W
 " rear Farnsworth Israel G
 " 689 Wicker Geo H
 " rear Edson Frank E
 " 695 Edson Motor Sales Inc
 " Jimmie's B F & T Shop
 " 697 Stewart Leonard R
 " 701 Vacant
 " 703 Vacant Storeroom
 " 705 Santora Mrs Mary A
 " 709 D Andrea Victor
 " rear Hill James
 " 713 Sims Fleming
 " Castello DeWitt D

715 Rowman Harry M
 717 Williams Mrs Ethel
 719 Cowan Saml E
 723 Mapp Homer W
 725 Koroncal Garbor
 727 Vacant
 729 Patko Frank
 " Nemchev Tosa
 731 Philbin Peter
 733 McMahon Patrick
 735 Giancath Mrs Julia
 739 Fifer Mrs Catherine
 " rear Irwin Geo F
 743 Niess John Realty Co
 747 Service Glass Co
 " Lamson Bert S
 749 Poltan Louis
 755 Vacant
 759 Hess Mrs Sadie
 763 Wilson Henry J
 767 Rouse James F
 769 Newman Hobart L
 775 Lowe Ray
 777 Stark Mrs Mary
 " Dickerson Harley H
 779 Ford Harry F
 781 Snider Dov L
 783 Bondar John
 791 Ideal Service Station
 793 Vacant
 795 Vacant
 797 Crosser Wm J
 " Rosemary Floral Shoppo
 799 Ladato Domenico
 801 Peoples S Drug No 64
 " Cottman Virgil E
 W Thornton intersects
 " 815 Clark Wallace W
 " 819 Hrzic Steve
 " 823 Vacant
 " 829 Vacant
 Hetrick pl begins
 " 833 Abell James J
 " 837 Warnick Richard G
 " 843 Schultz Mrs Elizabeth
 " Hill C Edward
 " Saunders Mrs Fay
 " 847 Paternoster John H
 " 849 Fleishman Vern R
 " 851 Housel R Theodore
 Rhodes ave intersects
 " 859 Hoover Edward
 " Fleishman Vernon I
 " 861 Jackson Benj
 " 863 Rogers Frank
 " 869 Dadovich Saml
 " Zaya John
 " 873 Russell Frank K
 " 877 Green Thos G
 " 883 Harris Mrs Anna
 " 887 Worron Sidney H
 Nathan intersects
 " 905 Penna Products Co
 " 909 Shieber Henry
 " rear Bedi Geo
 " 915 Anter Saml
 " 919 DeShon Guy R
 " 921 Vacant
 " 923 Spartage John
 " 925 Gussey Harry J
 " 927 Abood John
 " 935 Mitich John
 " 941 Rlander Henry J
 " 943 Stevens Robt E
 " 945 Miller Jonathan J
 " 951 Esa Michael
 " rear Vacant
 " 955 Warner Mrs Effie
 " 959 Thierry James
 " Vacant
 " 965 Daniel Clyde A
 " Tate Wm
 " rear Baugus Henry W
 " 969 VanSchelt John F
 " 973 Bowery Auto W Co
 " 975 Waiman Bob
 " 979 Morris Delbert E
 " 981 Willard James R
 " 997 Booth Canoe House
 " DeShon Carl J
 " Bov Mrs Gertrude M
 " Mead Arthur
 " 999 Kozy Michael

TAWNEY'S ICE CREAM COSTS NO MORE

WONDERFUL

178

Bowery West

BURCH DIRECTORY CO'S

Breeding Road

1001-3 Fink Harvey H
1007 Cooper Melvin F
1013 Naugle Will T
1019 Taylor James M
1025 Taylor Kenneth E
1031 Jessor Norman T

BOWMANVILLE

From 1335 Goodyear blvd north (Goodyear Heights)

East Side
227 Straight Isaac H
235 Moody Wm S
Springer begins
263 Spitts Wilbert J
275 Guthrie Curtis A
279 Johnson Arthur G
285 Shuck Fred M
291 Ayers James E
297 Vacant
301 Kallenbach Walter S
305 Hauser Edgar D
313 Craig Wm A
315 Hill W Earl
Killingly begins

West Side
214 Schneider Joseph F
218 Thompson Wilbert
224 Reinhart Meggs M
228 Rushton Chas A
234 Miller Reese J
240 Eisentraut Frank A
244 Shollenberger Albert L
248 Foust Harry C
254 McCann Robt W
260 Durden Arch M
266 Bergstrand Ray B
268 Hutchinson Robt S
274 Miller Noah W
280 Allbritten Howard J
284 Palmer Wm
290 McKee Malcolm B
294 Thompson Geo P
300 Zimmerman Otto C
304 Gentry Wm T
310 Holsberry Bert L
316 Laas Harold D
322 Dunn Virgil L
324 Podiasky Michael

BOXWOOD AVE

(East)
From 2075 S Main east (South Akron)

Unopened to west of Glenmount ave
202 Brown Chas L

BOXWOOD AVE

(West)
From 2088 S Main west (South Akron)

BOYD AVE

From 2186 Newton south (Northeast)

East Side
541 Peterson John R
537 Roberts Gomer S
531 Weidlich Cornelius L
527 Vacant
523 Vacant
519 Fisher Ray C
Eastlawn ave intersects
505 Mote Russell E
West Side
556 Pryor Forest J
552 Vacant
548 Klemann Jacob T
542 Monahan Grover
520 Stone Orell I

BOYLE

From 382 E Cuya Falls ave south (North Akron)

BOYLIN PLACE

From 25 Aqueduct east (West Hill)

39 Jemison Andrew
37 Steinbrunner Alva F
35 Orian Chester F
33 Vacant

29 Wingard Clement H
27 Scanlon James L
23 Frey Walter J
Frey Hand Laundry

BRACE PLACE

(Cuya Falls)
From south of Leavitt ave north to Pratt, 1st west of 9th

East Side
2141 Stahl Philip G
2147 Averell Max W
Leavitt ave intersects
2223 Devlin John F
2231 Elliott Homer F
2235 Schwadtfeger Harold
2253 Stevens John J
Jefferson ave intersects
2317 Shepherd Lloyd L
West Side
2142 Nisbet Ely B
2148 Fenton Harold W
Leavitt ave intersects
2218 Herrity Henry T
2226 Sandusky Lewis W
Jefferson ave intersects
2346 Thomas Chester F

BRADDOCK

From 73 Clewell ave east to Funk ave (Northeast)

North Side
1531 Struckman Adolphus
1535 Myers Alba A
Shimer begins
South Side
1528 Imrek Andrew
1534 Stanovec John
1538 George Mrs Grace
1570 Vacant

BRADY AVE

From 1693 Manchester rd east (Southwest)

North Side
539 Evans Edward
535 Goodspeed Wm A
531 Colburn Clem D
527 Frecka Albert I
519 Weiler Mrs Eva
South Side
536 Allen Richard R
534 Lavery Edward D
530 Davis Woodlin G
526 McClellan Everett D

BRAEWICK DRIVE

From Sand Run rd east 1st north of W Market (Fairlawn)

North Side
Gilpin rd begins
37 Houghton Dr J Luther
45 Kearney Wm G
55 Baker Enos H
Winston rd begins
73 Kleinan James P
81 Bloom Paul A
91 Thomas John E
Bennington rd begins
109 Mell Joseph W
117 Hudson Raymond A
Birdwood rd begins
Carlton Clinton A
South Side
2008 Shively Walter F
50 Munro John W
2040 Wallstrom Geo W
100 Roush Galen J
1940 Mead Melvin R
1934 Reid Lloyd G
Renninger Chas O
136 Smith Fred L

BRANDON AVE

From west of 633 Griffon ave east (Northeast)

North Side
Griffon ave intersects
1203 Miller Lester J
Sanford ave intersects
1237 Lloyd John M
1241 Pomponi Louis

Garry rd intersects

1273 Troxel Thos J
1277 Martin Owen L
1281 Costill Robt J
1289 Bonifay Robt A
1293 Vacant
1297 Perciballi Vincent
1307 Morton Thos
1311 Wade Marshall A
1315 Young Geo
1319 Nichol James
1323 Busch Clarence G
1327 Lichty Roscoe W
1331 Vacant
1335 Albright Harry D
1343 Barlow Always D
1345 Bender Chas I
1349 Vacant

Eastland ave intersects

1373 Bittaker Earl A
1377 Walsh James G
1381 Zink Frank B
1385 Miller Abb H
1389 Lea Bonnie
1393 Fisher Wm T
1397 Merideth Mrs Mattie
1401 Morris John I
1405 Carpenter Monroe A
1409 Dolen James F
1413 Gilliland Ralph F
1417 Hart Wade A
1421 Jones Albert O
1425 Thomas Isaiah
1429 Daley Harry J

South Side

Griffon ave intersects
1210 Lewis Gayland M
Sanford ave intersects
1238 Falls Allen M

Garry rd intersects

1276 Vacant
1280 Paine Chas L
Halle ave ends
1296 Davidson W Alford
1300 Oldham Wm T
1304 Hedrick James I
1310 Tuite John P
1314 Auld John H

Plum ends

1324 Knippenberg John F
1328 Willson Arthur R
1332 Smith Russell
1336 Vacant
1342 Pritchard Carl

Eastland ave intersects

1386 Gallagher Dale J
1390 Pritsch Roy F
1394 Mayers Chas A
1398 Vacant
1402 Poe James W
Plum begins

BRECHT COURT

From 401 Brown east (South-east)

North Side
401 Slusser Harvey B
405 McKenzie Mortimer
South Side
406 Maray Mrs Laura
404 Drumm Geo C

BREIDING ROAD

From 1041 E Tallmadge ave north (Northeast)

East Side
1421 Hawley Francis V
1427 Herbstreit Benj W
1445 Woods Thos F
1451 Oles Wm R
Alphada ave intersects
1481 Burkholder Perry E
1487 Roseborough Clarence A
1493 Spangler Harry A
1497 Craven John A
1511 Hug Ernest
1523 Vacant
1545 Crossley Chas C
North Park ave begins
1567 Seeger John W
1577 Hartman Ernest L
1607 Girard Edmund E
1609 Vacant

EVANS BUILDING & LOAN ASSOCIATION
MONEY LOANED ON REAL ESTATE



CHARVOZ SALES, Inc. "Roll of Honor"

275 East Market St. Phone Jefferson 3141

Breiding Road

AKRON 1933 CITY DIRECTORY

Bristol Terrace

179

- 1617 Sheets Ernest J
- 1643 Breiding Lawrence J
- 1655 Vacant
- 1667 Korn Geo

West Side

- 1422 Earlenbaugh Wm L
- 1434 Kramer Benj
- 1458 Crane Bernard S
- 1464 Bertschi Walter C
- 1470 Seaborn Robt V

Alphada ave Intersects

- 1482 Dolan Harry C
- 1488 Firth Frank C
- 1492 Firth Mrs Margaret A
- 1498 Lane Harry C
- 1516 Humphreys Frank
- 1534 Wolfe Dewey C
- 1540 Petush James T
- 1548 Vacant
- 1560 Goss Chas H
- 1568 Smith John R
- 1576 Blosser Albert A
- 1592 Peisonette Fred
- 1600 Bailey David G
- 1618 Uhlich Wilbur M
- 1624 Collier Martin C
- 1642 Lutz Marlin G

BREINER COURT

- From 472 Woodland ave, south (West Hill)
- 202 Davis Floyd J
- Diamond Bertha

BREITENBACH COURT

- From 726 Sherman west (Southeast)
- 268 Breitenbach Joseph
- 266 Powell Murray
- 264 Vacant

BRENNEMAN BLVD

- From opp 2655 Nesmith Lake blvd west to Manchester rd (Kenmore)

Christensen ave Intersects

- Edwin ave Intersects
- Conrad ave Intersects
- 477 Galusca Stephen
- Pelton ave Intersects
- 184 Frizzell John K
- 192 Hicksted Robt
- 494 Buchanan John C
- Nesbitt ave Intersects

BREWER

- From Scotland dr north, 1st east of Seville (Northeast)

East Side

- 651 Billings Edward W
- 655 Rayher Walter R
- 683 Vacant
- 687 Kale Harry P
- 691 Adams Edward A
- 695 Vacant
- Income dr Intersects
- 719 Vacant
- 729 Vacant
- 743 Roberts Judson M

West Side

- 636 Eby Ralph J
- 664 Dickens Alfred C
- Income dr Intersects
- 718 Smith Park E
- 750 Jones T Neil
- 754 Johnson Russell P
- 758 Lewis Ervin L
- 764 Putman Forrest S

BREWSTER ALLEY

- From 475 S Main east (South)

North Side

- 13 Huber Louis G
 - 15 Radak Joseph
- South Side**
- 16 English Hazel
 - 20 Taggart Mrs Mary C
 - 28 Vacant

BRIARWOOD DRIVE

- From 594 Copley road north (Perkins Hill)

East Side

- 465 Walker Alfred P
- 459 Crawford Richard A
- 453 Geib Mrs Nellie B
- 445 Pfahl Fred L
- 441 Musson Ivin J
- 437 Anderson Edmond R
- 431 Schweikert Saml G
- 425 Elliott Roy C

Norway dr Intersects

- 415 Holub David C

West Side

- 466 Chitty Mrs Carrie H
- 460 Koplin Leonard C
- 454 Hardman Guy E
- 448 Billow Archie L
- 444 O'Neill Mrs Bertha M
- 426 Apelbaum Ben
- " Apelbaum Bros
- Norway dr Intersects
- 416 Fisher Geo M
- 410 Hall Lloyd H
- 404 McCurdy Mervyn H
- 396 Brown Jacob B

BRICE ROAD

- From Hampshire rd south-west, 1st west of Wolcott rd (Fairlawn)

- 336 Gerhold Mrs E Louise

Somersct rd begins

- 360 Funk Frank W
- 380 Peters Nelson C

Inverness rd begins

- Schoecalog rd Intersects

BRIDGE ROAD

- From 2169 Triplett blvd north (East of Airport)
- 712 Susong Chas E

BRIDGE VIEW CIRCLE

- (Cuva Falls)
- From opp 2373 Grand ave southwest
- 1550 Lossart Dr Merle F

BRIDGET

- From 450 Bettie west (Southeast)
- 721 Robinson John R
- 720 Hillyard James A
- 719 Meiers Mrs Phillipine M

BRIGHTON DRIVE

- From 1445 S Main east to Andrus (South)

North Side

- 11 Sampson Fred S
- 15 Taylor David D
- 17 Parsons Odell
- 19 Christ Thos
- 25 Lemon Mrs Ella
- 29 Sawula Nick
- 33 Woodlee E Theron
- 37 Sprague Sidney
- 41 Turner Isaac J
- 45 Wav D Lambert
- 49 Williams Frank
- 53 Rickett Fred W
- 57 Smith Wm
- 61 Blair Willard A
- 63 Buic James C

Sweltzer ave Intersects

- 71 Logan T Carl
- 75 Perrine Albert W
- 79 Morrison Taylor T
- 83 Phillips Wm T
- 87 Bayless Henry
- 91 Sneed John A
- 93 Boggs D Manning
- 97 Truex Thos E
- 103 McKinney Claude D
- " rear Vacant
- 111 Nicely Sinclair J
- 115 Bonham Ernest C
- 117 Vaughan Mrs Lula M
- 121 Eggleston Chas E
- 127 Chiodreff Nick T
- 131 Musick Joseph F
- " Bacon Chas
- " Barclay Carl
- " Seay Flora

- 135 White Richard
- 139 Marko Stephen
- 143 Schadtl Wendel
- 147 Schults Homer M
- 151 Bonom Homer E

South Side

- 22 Kollas Thos
- 26 Povenmire John W
- 32 George James
- 38 Owens Wm D
- 42 Cosgrove Chas E
- 46 Sheppard W Dewey
- 50 Polichron Andrew A
- 56 Kincaid Wm L
- 60 Spangler Elgie Y
- 64 Llewellyn Wm H

Sweltzer ave Intersects

- 72 Berkeley Reno H
- 76 Heyser Chas C
- 80 Jones Jack
- 82 Swainson Ernest B
- 88 Bias Arnold
- 94 Turk Gustave H
- 98 Taylor Chas B

- 106 Brasasemic Chas L
- 110 Daniels Noah W
- 114 Fielding Hollis
- 118 Caldwell Lee W
- 122 Rogers Caimel U
- 124 Estes Luther B

Moore continues

- 132 Griffith Earl A
- 136 Winkleman Joseph
- 140 Cox Harley E
- 144 Nelson Chas E
- 148 Athey John H
- 152 Duvall Mosc L

BRINER AVE

- From Darrow rd east, 1st north of Income dr (North-east)

North Side

- 88 Thompson Geo W
- 87 Fabre Manuel A
- 86 Pugh Lee N
- 85 Lucia Louis
- 84 Aldridge Ernest C
- 83 Clark Bracy
- 82 Brown Alfred R
- 81 Vineyard Roma D
- " rear McClellan Elmer R
- 80 Mason Clifford M
- 79 Uselton Tollie
- 77 Harris Geo A
- 76 Robinson Lawrence W
- 75 Burgy James E
- 74 Reagan J Wilson

South Side

- 93 Spiegel Mrs Tillie
- 94 Allberg C Fred
- 96 Smith James K
- 97 Vacant
- 99 Quick Milton R
- 101 Kalbaugh Ralph E
- 102 Sample Elbert C
- 103 Clawson Donald W
- 104 Smoke Frank M
- 105 Huber Harry H
- 109 Reed Chas L
- 111 Pate Wm E
- 112 Schofield Chas O

BRISTOL TERRACE

- From end of Howe north and south to W Thornton (South-west)

East Side

- 1185 Hilliard Robt R
- West Side**
- 1120 Turner Newton M
 - 1121 McMullen John M
 - 1128 Sikute Frederick J
 - 1132 Hamilton James
 - 1142 Ball Wm J
 - 1146 Kneevs Wilhs
 - 1148 Davis Chas B

Howe ends

- 1152 Palfy Mrs Mary
- 1158 Smead Lester W
- 1162 Arbour Darrell B
- 1166 Ross Howard C
- 1170 Vacant

PHONE B. F. FREDERICK & SON 86 E. Thornton St.
FRanklin Quality COAL Service At New Viaduct
0312

THE DAUNTLESS PLUMBING & ELECTRIC CO.

18-22 E. State St. PHONE FRANKLIN 8109
ELECTRICAL APPLIANCES OF EVERY DESCRIPTION

180	BURCH DIRECTORY CO'S	Broad
1180 Bland James R 1186 Sherwin Frank 1190 Johns James H	661 Slyapich Michael Multnomah ave begins 685 Coffelt Velpo W 689 Lemmon Dr Robt M Onondago ave intersects 709 Davis Henry A Indianola ave begins Osage ave intersects 763 Smith Frank C 767 Robinson Lewis S 771 Saffel Walter S 777 Elisor Mrs Anna 781 Bender Wm L 793 Schlegel Harold H 795 Walters Kenneth E 801 Miller Bryan J E North intersects Eastland ave intersects 903 Kalam Matthew 909 Enlow Edward H 943 Crittenton F M Home 963 Light C Vincent 967 Michelson Wm H " rear Michelson Harry E Erle R R 1139 Karl Chas F Evans ave intersects " Ley John F " Michael Wilbur E " Mong Jacob F E Tallmadge ave intersects " Vacant " Vincent Donald " Koch Mrs Anna M " Rayburn Nola R 1655 Evans Wm R " Phillips Chas " Venham John A " Crouse Mrs Christine West Side 60 Whatley Fred L 70 Kearney John P 76 Meadows Louis D Flint ave intersects 98 Spade Andrew G " Donnell Claire J " Bell Paul S Adelaide blvd intersects Bauer blvd ends 150 Greeley Thurman A 158 Church of the Nazarene 162 Hackett Ralph E 166 Hill Cecil O " Davis Ananias " Meadows Ross 172 Vacant Storeroom " Falres Dean R " Settle Adonis H 174 Geib Fred W 176 1/2 Chapelle James 178 Wade & Hays Hampton rd intersects Preston ave intersects Malasia rd intersects Goodyear blvd intersects 298 Beltz Victor V 306 Shropshire James E 310 Huff Chas P Hillside ter intersects 334 Jones Mrs Louise C 344 Molenaar Logan E 350 Mahon Geo C Pilgrim intersects 360 Scott Martin D 370 Starling Chas L Newton intersects " Selberling School 468 Vacant Chippewa ave ends 472 Parry Andrew " Buynyak Mrs Anna 474 Adams Homer " Hazl Emery 476 Fisher Archie K 480 Vacant 486 Bishop Chas M 488 Jenkins Chas R " Bishop Chas M 492 Hilltop Garage 496 Peoples Groc & P Co " Bouton Edgar T Ottawa ave intersects 512 Wilkin Wilbur R	516 Riley Paul H 526 Goodson Rrazier W 530 King Chas W 534 Pease Mrs Bessie 538 Boyce Carl M " Boyce J W & Son 542 Vacant 546 Rentz John P 562 Mitchell Thos 562 Link Chas M 566 Joel Clarence L Tonawanda ave intersects 586 Baggett J Henry 592 Eberle Clarence A 598 Glover Howard E 610 Guiss Russell E 626 Nassos Peter 642 Tarbox Fred G 646 Fox Christian G 652 Tennant Saml C 666 Olsen Oscar B 672 Nelson E Robt 682 Clupper Chas H 692 King Walter M Onondago ave intersects 722 Miller Bryan J 726 Lang Christian C 730 Maxwell Francis J 734 Byrnes John A 738 Propst Luther T 742 Miller Harry N 750 Sherbondy Clyde V 754 Zushin Stephen Osage ave intersects Eastland ave intersects E North intersects 842 Sparhawk Mrs Emma T 850 Seiler Dr John H Yuma ave begins 878 Sims Henry A Tioga ave begins 932 Klingler Geo W 940 Gregory Paul M 944 Ackley Clyde W 998 Arbogast Mrs Frances M Sparhawk ave begins Erle R R Evans ave intersects " Gribble L Russell " McGlothlin Oda, L " Connor Robt S E Tallmadge ave intersects " Upton Mrs Kate " Murphy Mary E " McGowan Harry I " Richardson Joel S " Leidel Mike BRITAIN ROAD (Cuya Falls) From intersection of Howe ave and Tallmadge rd south (South of City) " Timms Ernest " Richardson Elizabeth M BROAD From 973 E Market north to McNaughton (East Akron) East Side 1 Bator Radio Co 5 Exposition Bldg 7 George Harry 9 Conti Antonio 11 Riley Wm W 15 Am Vitrified Prod Co " Beck Robt P 21 Slovak Lutheran Church 23 Vacant 25 Vacant 27 Davison Mrs Rose S 29 Hartman Saml 33 Lee Mrs Annabelle 45 Sisters of H H of Mary 55 Annunciation School 55 Annunciation Church Kent intersects 77 Dowed Rev Richard A Kent ct ends 97 Dunford Durward D 101 Force Ferdinand S 111 Mitchell Mrs Margaret G
<p style="text-align: center;">BRITAIN ROAD</p> <p>From opposite 1680 E Market north (East Akron)</p> <p>East Side</p> <p>27 Scott Ned O 41 Werne Lewis A 45 Clifford Apts " Robb Theodore R " Sullivan Gerald G " Weihe Henry J " Heaton Floyd M " Leibolt Willard A</p> <p>Ford ave begins</p> <p>53 Hoskin Robt 57 Fuller Ry N 63 Newman Mrs Eva 69 Kelbly Earl G 71 Handy David M</p> <p>Flint ave intersects</p> <p>81 Duell Donald L 83 Watkins U Vernon 89 Vacant 95 Chapin Mrs N Grace</p> <p>Adelaide blvd intersects</p> <p>111 Klabbatz Wm 115 Jones Richard S 119 Miller Arthur W 127 Miller Fred</p> <p>Marks ave begins</p> <p>141 Schenley Wm 149 Acme No 110 " Aster Cash M Co 155 Vacant Storeroom 157 Kroger G & B Co 159-61 Davis James A</p> <p>Shaw ave begins</p> <p>167 Davis Hollis D " Davis Forma G " Ickes Lawrence T " Burton Herschel A</p> <p>167 1/2 Lewis James D " Krause Anton 167 Senn Carl D 169 Chapelle James " Davis R Reed</p> <p>Hampton rd intersects Preston ave intersects Malasia rd intersects Goodyear blvd intersects</p> <p>295 Hoffman Mrs Lucretia M 297 Hooper Wm M 303 Vandall Napoleon B 307 Henrich Ernest</p> <p>Hillside ter intersects</p> <p>327 Pearson Mrs Hannah B 333 Morris Saml P 337 Warner Glenn 341 Hart John G 345 McElwee Chas</p> <p>Pilgrim intersects</p> <p>357 Carpenter Ralph M 363 Swift Harvey O 367 Purkhiser Clifton R 373 Elliott John S</p> <p>Newton intersects Reservoir</p> <p>437 Esch Albert C " Pump House</p> <p>Ottawa ave intersects</p> <p>521 Denning Jerry F 525 Vickers Donnie A 531 Rigdon Mrs Jennie 535 Bingham Heyden A 541 Vacant 545 Schultz Joseph S 551 Allen Earl E 555 Kessler Edward 561 Vacant</p> <p>Tonawanda ave intersects</p> <p>581 Bean Lawrence H 591 Clever Chas E 595 Drayer Alonzo R 599 Douglas Kirkland P 605 Windsor Oscar E 609 Farrell James F</p> <p>Huguelet begins</p> <p>645 Orr Merle Seminola ave begins 657 Simon Michael</p>	<p>661 Slyapich Michael Multnomah ave begins 685 Coffelt Velpo W 689 Lemmon Dr Robt M Onondago ave intersects 709 Davis Henry A Indianola ave begins Osage ave intersects 763 Smith Frank C 767 Robinson Lewis S 771 Saffel Walter S 777 Elisor Mrs Anna 781 Bender Wm L 793 Schlegel Harold H 795 Walters Kenneth E 801 Miller Bryan J E North intersects Eastland ave intersects 903 Kalam Matthew 909 Enlow Edward H 943 Crittenton F M Home 963 Light C Vincent 967 Michelson Wm H " rear Michelson Harry E Erle R R 1139 Karl Chas F Evans ave intersects " Ley John F " Michael Wilbur E " Mong Jacob F E Tallmadge ave intersects " Vacant " Vincent Donald " Koch Mrs Anna M " Rayburn Nola R 1655 Evans Wm R " Phillips Chas " Venham John A " Crouse Mrs Christine West Side 60 Whatley Fred L 70 Kearney John P 76 Meadows Louis D Flint ave intersects 98 Spade Andrew G " Donnell Claire J " Bell Paul S Adelaide blvd intersects Bauer blvd ends 150 Greeley Thurman A 158 Church of the Nazarene 162 Hackett Ralph E 166 Hill Cecil O " Davis Ananias " Meadows Ross 172 Vacant Storeroom " Falres Dean R " Settle Adonis H 174 Geib Fred W 176 1/2 Chapelle James 178 Wade & Hays Hampton rd intersects Preston ave intersects Malasia rd intersects Goodyear blvd intersects 298 Beltz Victor V 306 Shropshire James E 310 Huff Chas P Hillside ter intersects 334 Jones Mrs Louise C 344 Molenaar Logan E 350 Mahon Geo C Pilgrim intersects 360 Scott Martin D 370 Starling Chas L Newton intersects " Selberling School 468 Vacant Chippewa ave ends 472 Parry Andrew " Buynyak Mrs Anna 474 Adams Homer " Hazl Emery 476 Fisher Archie K 480 Vacant 486 Bishop Chas M 488 Jenkins Chas R " Bishop Chas M 492 Hilltop Garage 496 Peoples Groc & P Co " Bouton Edgar T Ottawa ave intersects 512 Wilkin Wilbur R</p>	<p>516 Riley Paul H 526 Goodson Rrazier W 530 King Chas W 534 Pease Mrs Bessie 538 Boyce Carl M " Boyce J W & Son 542 Vacant 546 Rentz John P 562 Mitchell Thos 562 Link Chas M 566 Joel Clarence L Tonawanda ave intersects 586 Baggett J Henry 592 Eberle Clarence A 598 Glover Howard E 610 Guiss Russell E 626 Nassos Peter 642 Tarbox Fred G 646 Fox Christian G 652 Tennant Saml C 666 Olsen Oscar B 672 Nelson E Robt 682 Clupper Chas H 692 King Walter M Onondago ave intersects 722 Miller Bryan J 726 Lang Christian C 730 Maxwell Francis J 734 Byrnes John A 738 Propst Luther T 742 Miller Harry N 750 Sherbondy Clyde V 754 Zushin Stephen Osage ave intersects Eastland ave intersects E North intersects 842 Sparhawk Mrs Emma T 850 Seiler Dr John H Yuma ave begins 878 Sims Henry A Tioga ave begins 932 Klingler Geo W 940 Gregory Paul M 944 Ackley Clyde W 998 Arbogast Mrs Frances M Sparhawk ave begins Erle R R Evans ave intersects " Gribble L Russell " McGlothlin Oda, L " Connor Robt S E Tallmadge ave intersects " Upton Mrs Kate " Murphy Mary E " McGowan Harry I " Richardson Joel S " Leidel Mike BRITAIN ROAD (Cuya Falls) From intersection of Howe ave and Tallmadge rd south (South of City) " Timms Ernest " Richardson Elizabeth M BROAD From 973 E Market north to McNaughton (East Akron) East Side 1 Bator Radio Co 5 Exposition Bldg 7 George Harry 9 Conti Antonio 11 Riley Wm W 15 Am Vitrified Prod Co " Beck Robt P 21 Slovak Lutheran Church 23 Vacant 25 Vacant 27 Davison Mrs Rose S 29 Hartman Saml 33 Lee Mrs Annabelle 45 Sisters of H H of Mary 55 Annunciation School 55 Annunciation Church Kent intersects 77 Dowed Rev Richard A Kent ct ends 97 Dunford Durward D 101 Force Ferdinand S 111 Mitchell Mrs Margaret G</p>

THE CENTRAL ASSOCIATED REALTY CO. 403 OHIO BUILDING

SUNSET VIEW SUBDIVISION WITHIN WALKING DISTANCE TO THE BEST GRADE, HIGH AND PAROCHIAL SCHOOLS

Broad

AKRON 1933 CITY DIRECTORY

Broadway East

181

- West Side**
 34 Vacant
 40 Myers Ivan L
 50 Ward Thornton L
 56 Durkin Mrs Margaret M
 60 Fairbanks Mrs Rebecca
Kent Intersects
 86 Looser Jacob W
 86 1/2 Glandorf Joseph
 " Hienman Glen
 " Brown Mrs Georgia E
 " Fraser Chas R
 88 Mott Fred
 90 Keiser Leo L
 92 Wigley Thos
 94 Lawrence Mrs Alice M
 104 Knapp Thos P
 106 Raleigh Michael J
 108 Rooney Frank P

BROAD BLVD

(Cuya Falls)

From Cuyahoga River west to city limits intersecting Front at 2003

- North Side**
 15 Falls Taxi Co
 " rear Mallison Floyd D
 " rear Harry's Auto Shop
Front Intersects
 117 Harrington Myron E
 121 Post Russell E
 125 U S Postoffice
 141 Martin & Kinsey
2d Intersects
 227 Whipple C Horton
 237 Orth Frank W
 247 Rodd Mrs Catherine
3d Intersects
 307 Strickler Rev Robt F
 325 Treat Fred C
 335 Cook Herbert E
 345 Miller Fred J
4th Intersects
 405 Weller Herman L
 411 McAfee Nellie M
 417 Freeman Stanley B
 425 Clifford Earl C
5th Intersects
 523 Barker Saml J
 543 Peebles R Russell
6th Intersects
 615 Barstow Eugene D
 623 Wiener Abraham
 639 Wolf Huam B
 647 Bettes Mrs Fannie L
7th Intersects
8th Intersects
 807 Klein Irving H
 815 James J Max
 835 Steeg Paul S
9th Intersects
 917 Hunter Geo C
10th Intersects
 1009 Buchl Walter J
 1019 Croft Mahlon A
 1029 Toomey Thos H
11th Intersects
 1109 Grobert Wm C
 1139 Morgan Mrs Hazel J
12th Intersects
 1209 Reuscher Frank J
13th Intersects
 1331 Ervin Kenneth L
 1339 Wafer Albert E
14th Intersects
 1423 Hawkins Sylvanus W
 1431 Hill Floyd H
 1439 Thornton Floyd R
15th Intersects
 1523 Grube Orlando E
 1539 Higgins John J
16th Intersects
 1615 Vacant
17th Intersects
 1707 Mills J Burt
 1715 Holben John W
 1739 Wesberg Carl A
18th Intersects
 1837 Curfman Bessie F
19th Intersects
 1937 Pape Forrest C
20th Intersects

- 2007 Haveiman Robt J
 2023 Goodall Geo J
21st Intersects
 2117 Petersen Reinholdt
State rd Intersects
 2239 Smith Don W
 " Winch R Eugene
 " Torience Philip M
 " Mekeal Edward W
23d Intersects
 2339 Mutersbaugh Dallas I
24th Intersects
27th begins
27th South Side
 20 Vaughn Machinery Co
Front Intersects
 120 Weltner Mis Martha
 122 Vaughn Laura M
 130 First Cong Church
 142 Lotz Rev James M
2d Intersects
 214 Owens Wm H
 " Carver Jesse C
 " Bowman Frank
 238 Gayton Mrs Minnie F
 248 Andreas Bernhard
3d Intersects
 310 Watson James P
 316 Vacant
 330 Sweeney James T
 340 Harrington Ezra J
 346 Schiller Arthur C
 348 Vacant
4th Intersects
 406 Gaylord Chas N
 412 Widmeyer Walter C
 418 Wuebaugh Lloyd E
 — Broad St School
5th Intersects
 506 Phillips Everett H
 508 Duncan Mrs Elizabeth
 532 Frank Harry C
 544 Roethig Harry T
6th Intersects
 608 Smith Fred E
 616 Daubenspeck Clement R
 624 Brillhart Glenn D
 632 Welmer Wm E
 640 Holland Lloyd H
 648 Lishawa Geo W
7th Intersects
 708 Graham Henry R
 714 McKeever Alfred A
 722 Lange Frank A
 730 Joy Laura E
 738 Anderson Henning R
 746 Metcalf Brent G
8th Intersects
 814 Tracelin Mail D
9th Intersects
 906 Lange F Ernest
 914 Wiegman Edwin L
 916 Hankins Russell T
 930 Riddle Wm E
10th Intersects
 1020 Lange John J
 1030 McCormick Edward C jr
 1040 Souers W Cloyd
11th Intersects
 1120 McClure James E
 1130 Zimmerman Henry W
12th Intersects
13th Intersects
 1320 Bickerton Geo W
 " Toan Bernard M
 " Maszar Hubert L
 1332 Humelright Clyde J
 " Knisely J Russell
 " Miller Harry J
 " Williams Alfred J
 " Valentine Jerry M
14th Intersects
 1424 Hirt Geo W
 1432 Drake Harry F
 1440 Wood Wm R
15th Intersects
16th Intersects
 1608 Klensch Chas F
 1610 Vacant
17th Intersects
 1716 Evans Richard H
 1724 Osterhof H Judson
 1732 Johnston Percy

- 18th Intersects**
 1818 Mentser Harry
19th Intersects
20th Intersects
 2040 Whaley Raymond C
21st Intersects
 2108 Endlich Harry W
State rd Intersects
23d Intersects
24th Intersects
 2408 Alten Virgil A
26th Intersects
 2700 Force Hudson J

BROADWAY

(East)

(Cuya Falls)

From Cuyahoga River at beginning of Broad Blvd east to Bailey rd

- North Side**
 15 Falls Lumber Co
Water Intersects
 Penna R R
 137 Pierce Wallace C
 B & O R R
Main Intersects
 227 Stewart John A
 " Reese Ralph
 229 DeGrella John R
 " Geist Clayton L
 235 Ratta Benj
 241 Rippetoe Geo T
 247 Cornell Mrs Jessie J
Newberry Intersects
Stone begins
 425 McDaniel Oliver G
 431 Bruner Chas F
Germane Intersects
 527 Sayers James M
 535 Webber Maurice I
 539 Woodbury Chas F
Cook Intersects
 635 Gabriel Leo B
 639 Vacant
 643 White Chas
 647 Morgan Wm L
High Intersects
Deming begins
 811 Murphy Cleophus D
 817 Fisher Harland E
 829 Bannick Walter W
 835 Dorsey Fielding L
 841 Linden Carl A
Bailey rd Intersects
Unopened to 1923 Sequin
 2113 Pumphord James L
South Side
 6 Falls B & E Service
 10 Ding's Body & F S
Water Intersects
 110 Standard Oil Co
 Penna R R
 B & O R R
Main Intersects
 202 Falls Rubber Co
 " Master T & R Corp
 " Cooper Corp
 " Giant T & R Co
 " Swinehart T & P Co
 " Englert T & R Co
 " Standard T & R Co
 206 Falls Master Tire Co
 234 Entsminger J Orin
 212 Adamo Thos
Newberry Intersects
Germane Intersects
 512 Russell Robt E
 516 Kemp Philo W
 520 Haas Hubert C
 526 Hudspath Saml
 536 Vacant
 542 VanValkenburg Wm H
 548 Rongone Nick J
Cook Intersects
 618 Root Benj L
 624 Shepherd John S
 634 Derks John
High Intersects
 714 Robb Mrs Viola L
 806 Zrelak Stephen J
Bailey rd Intersects
Unopened to 1923 Sequin
 2110 Peacher Ora

INDUSTRIAL MORTGAGE CO. AUTO LOANS

711 FIRST-CENTRAL TRUST BLDG. BL-4138 W. D. Willman, Mgr.

182 Broadway North BURCH DIRECTORY CO'S Brooklands

BROADWAY
(North)
From 95 E Market north to
Linnace (Central)
East Side
21 Central Hotel
25 Flaughter Frank E.
31 Hotel Ernest
37-43 Rivers Ernest E.
Fuehauf Trailer Co
45 George Mrs Catherine.
51 Statha Gust
53 Mood Frank G
55 Day Danl
Brown Wm
Cooper Fred
57 Vacant
59 Gresson James G.
Jones Henry
63 Grant Mrs Rose
63 1/2 King Wm
65 Vacant
67 Downton Robt
Gillette Danl
Davis Alvie
Gunn Riley
Lewis Mrs Hessie
Perkins Chas
69 Vacant
83 Rook John
Badame Geo
87 Doboloski Geo
87 Vacant
89 Katich Geo
87 1/2 Vacant
89 Shady Geo
89 Vacant
89 Matoff Vilga
91 Didado Joseph
Perkins intersects
119 Kastner Christ H
121 Woolwine Jack W
123-25 Vacant
127 Vacant
West Side
4-6 Summit News Co
22 Ross Wm S
28 Mercer & Gustely Inc
34-42 Furnas I C Co Inc
Bowen School
Perkins intersects
104 Rubber City C & S Co
106 Vacant
110 Vacant
110 1/2 Pontius Chas C
112 Vacant
116 Williams Mrs Grace
118 Vacant
122 Vivion Massie
rear Robison Mrs Anna
rear Washington Wm
rear Robison Danl
rear Vacant
126 Latusso Cosmo
128 Stemmons Albert H
Marks Paul J
Garner Betty
130 Gruvo Pasquale

BROADWAY
(South)
From 96 E Market south to E
Chestnut (Central)
East Side
3 Stephenson Henry N
11 Hardy Robt H
17 Sumpter Harry L
19 Palmer May
21 Reed Josie
23 Huebl Joseph W
31 Arterburn Robt W
37 First Baptist Church
57 Fire Station No 1
63 Hollinger Anna M
67 Malamanoff Geo
69-71 Superior A T & S Co
73 Brule & Co
75 Chippewa Rubber Co
77 Vacant Storeroom
79 Sun Dry Cleaners
E Mill intersects
Quaker Oats Co
155 Akron Grocery Co

155 Akron Credit Club
159 Portage W Co
167 Jarvis Clarence S
177 Taplin-R-C Co
Cleikin Oil Co
179 Warehouse
203 County Garage
211-15 Pierce L & P M Corp
225 Church of St J B
E Center intersects
Seibeling Service S Inc
251 Simmons Wm A
Dumas Minley
E State intersects
Joseph James
277 Railway Ex Agev Garage
285 Hutchinson Fireman T
297 Mullaney Edward
299 City Tool House
E Buchtel ave intersects
315 Swift & Co
E Exchange intersects
Eric Freight Depot
405 Cleveland C & C M F Co
435 Washer Coal Co
West Side
8 Gilbert, Sheeche Co
14 Hendricks Jason C
18-20 Lewis Mrs Elizabeth
22 Broadway Dry C
24-26 Taleff John
34 Michalsky Harry
58-60 Foltz Dr Esger I.
Steadman Harry K
62-4 Groff Mrs Freda A
66 Stoner J Carlton
68-70 Ackerman Harvey S
74 Lefel Mrs Irene
80 Hot Springs of Akron
86 Universalist Church
E Mill intersects
100 Vacant
112-14 Standard Oil Co
122 Shell P Corp
E Bowry ends
198 Munny Parking Grounds
206 Court House
212 County Jail
Henry Alvin
German Ref Church
E Center intersects
St Bernard's School
St Bernard's Church
E State intersects
274 Sisters of St Dominic
284 Sacred Heart Acad
288 School Room
296-98 Broadway O S Service
306 Conklin Mrs Dorothy I
E Buchtel ave intersects
316 Appleton Mrs Anna
320 Jones Peter
322 Lockerman Jesse B
328 Vacant
330 Famous Restaurant
332 Galloway Pump & R Co
334 Vacant Storeroom
rear Vacant
336 Festa Russell R
336 Portage A R R Works
338 Peacock Coal Co
340 Union Chem & S Co
E Exchange intersects
366 Kirn & S Pibg & Htg Co
368 Akron Automobile Club
370 Pearl Coffee Co
372-74 Rowe F E Sales Co
Repair Finance Co
rear Fersco Radiator Co
380 Akron Standard A Co
E Cedar ends
402-6 Truck Tire Service Co
408 Vacant
410-12 Municipal Garage
422-24 Mook El Supply Co
426-32 Sterling Motor T Co
E Chestnut ends

BROOK
From 74 E Voris south to E
South (Southeast)
East Side
733 Clark Sidney

737 Stadnichuk Adam
739 Vacant
745 Aron Len
Stanoyevic Mrs Mary
749 Simmons Wesley
rear Orban Chas
Karsonyi Alex
753 Gray Geo
755 Vince Stephen
rear Kovach Alex
767 Hege Michael
759 Olah Michael
rear Tobak Paul
773 McWain James
775 Williams Stewart
779 Jones Emmet
West Side
754 Akron Truck Garage

BROOKLANDS
From south of Java ave
north intersecting Malasia rd
(Goodyear Heights)
East Side
147 Heatherly Wayne W
153 Wiles Saml
157 Bradley Edgar S
163 Guyer John H
Java ave begins
Malasia rd intersects
Cameron et begins
253 Esch I Lynd
257 Ross Fred W
Congo intersects
269 Broadwater T Verne
Bent et begins
299 Vacant
305 Guyer Harry M
311 Camp Chas R
Mathis Wm J
363 Vacant Storeroom
369 Vacant Storeroom
371 Brooklands Pharmacy
373 Goodyear Quality Mkt
Pflsken Abraham
377 Carpenter Chas P
379 Ranize Saml
381 Brooklands G & Hdwe
Newton intersects
389 Logan Herbert N
395 Montgomery Clarence V
399 Ellis W Ray
405 Browning Martin V
409 Bennett Emory R
413 Vacant
419 Leidecker Arthur F
425 Stewart Cecil W
429 Miller Clarence C
435 Hollin Everett C
439 Jackson Ephraim L
Honodle ave intersects
West Side
186 Greenleaf John H
192 Bohrer Carl W
Hedenberg John E
200 Allen James
208 Galloway John M
Malasia rd intersects
244 Holbrook Robt A
260 Hollish Ignatious G
Congo intersects
272 Schmidt Albert F
282 Vacant
286 Stuke Raymond H
296 Cundiff Wm
302 Dyer Kimber L
306 Wood Forest M
312 Thorburn John A
Pilgrim intersects
324 Sauner John L
330 Horn Homer F
334 Bell Clarence O
340 McMullan Ira
344 Park Clarence M
350 Beers Lafayette M
354 Lassack Mrs Margaret L
360 Smith Harry B
364 Young Harley W
370 Franke Carl S
374 Fisher Ray D
Newton intersects
396 Martin Albert L
400 Cauble Dr Wm C

THE HENRY COAL & ICE CO. Mrs. and Dealers in CRYSTAL ICE
53 WOOSTER ROAD NORTH (BARBERTON)

406 Hardman Carl B
410 Carr Bert C
416 Montgomery Geo T
420 Martin Robt Z
424 Lynch Enos W
430 Jones Donald P
434 Hershberger Lester D
440 Shaw Forrest B
Honodle ave intersects

BROOKSIDE AVE
(East)

From 1571 S Main east to Bil-
lows (Firestone Park)

North Side

11 Thompson Lloyd
11 1/2 Hadgis Thos
15 Lehman Howard O
17 Breen Danl F
23 Carney Joseph
27 Graf John B
31 Gifford Mrs Conna L
35 Graham Fred J
39 Taylor Chas E
43 Shellhorn Ralph M
47 Heichelbech Oswald A
51 Davis Donald W
Sweitzer ave intersects
59 Mancine Mrs Stella
65 Fox Minor L
69 Spencer Corwin N
73 Hull B Frank
77 Lumbach Geo W
81 Sanders James L
85 Patton Wm H
89 Foster Geo E
93 Wolf John T
97 Ingle Geo A
101 Ruhmanseder Joseph G
105 Blinn Harry J
109 Spetter John

Moore intersects

123 Shoemaker Mrs Irene
127 Schindewolf Wm G
131 Aberth Martin M
137 Zimmer Fred M
141 Ware Perry E
145 Peckham Paul E
151 Hendrick Addison J
161 McClain James L
165 Merchak Andrew J
173 Bowder Wm E
177 Willey Chas H
181 Swainson Joseph H
185 Bedur Geo K
189 Cox Chas O
193 McDowell Waldo E
197 Moore Clarence L
199 Weir Hollis H
203 Lipps Walter C

South Side

20 Cousert W LeRoy
30 Nichols Homer E
36 Vacant
40 Kolling Chas A
44 Vacant
48 Senger Geo A
52 Bailey Robt C
Sweitzer ave intersects
60 Emery Timothy
66 Owens Thos R
70 Walker Mrs Katie G
74 Lewis Joseph
78 Moore Benton M
82 Vacant
86 McClure Manuel H
90 Drake Paul W
94 Mayer Wm A
98 Thurston Earl R
102 Frase Allen C
106 Foot Mrs Christina C
110 Logan Ely R
Moore intersects
124 Cooke Milo A
128 Slauson Mortimer R
130 Cox Earl D
134 Hutchison John W
138 Poole Carl D
142 Allen Chas A
162 Hull Harry E
166 Douglas Wm
170 Roberts J Leon
174 Ruttenberg Chas F

178 Scott Saml D
182 Schmidt Carl W
186 Parker Carl C
190 Calbetzor Adolphus R
194 Caiver Mrs Martha E
198 Beecher Chas F
204 Shields Wm B

BROOKSIDE TRAIL
(Now part of Faye rd)

BROWN

From 344 Carroll south to city
limits (Southeast)

East Side

251 Haddad Mrs Mary
255 Waser Clarence A
259 Watters James H
263 Hambrick Chas W
267 Vacant
269 Marshall Mrs Matilda C
271 Eppert Mrs Lulu S
277 Funk Mrs Lillie E
281 Norris Joseph A
287 Elmauer John F
289 Richardson Ray S
291 Zambounis Mike
295 Bollier Mrs Margaret
301 Henderson L Arlie
303 Wolfenbarger Alvin B

Vine begins

315 Redmond Harry E
321 Jons Wm J
323 Doyle Leo F
" Tidrick LaVonne E
329 Stein Wm S
337 Yingling Walter S
" Millner Harry
341 Pfaff Mrs Margaret
345 Hausman Luther L

Nash begins

359 Harris Mrs Caroline
" Miller Mrs Dora
363 Williams Chas D
E Exchange intersects
391 Brecht Anna M
393 Hawm Howard L
397 Haggerty Mrs Amelia A
401 Shackelford Wallace E

Brecht et begins

409 Angne Mrs Mary K
413 McDonald Curtis G
419 McFadden Wm H
421 Bayne Nathaniel H
" Smith Wm A
429 Abdenour Joseph H
Crouse begins
435 Wohlfeld Frank R
443 Davis Iron J
445 Vaughn Mrs Phyllis
451 Sisler Mrs Bertha E
455 Deger Chas W
461 Steinmetz Harry J
473 Cunningham D Benton

Power intersects

483 Budweiser Saml
" Lamb Wiley T
485 Brooks Chas A
" Lamb Wiley T
487 Littrick Wm T
489 Shuman Harry A
495 Lewis Fred E
499 Kirby Joseph J
505 Vacant
511 Warnick Freeman A
517 Vinez Frank
521 Herold Paul K
523 Davis Henry
527 Helferstay Jacob S
529 Graber Alfred
533 Stehr Andrew
543 Arnett Otis D
547 Myers Arthur L
549 Samartjl Chas
557 Wagner Anthony
561 Stoykouch Mrs Lucy
565 Weiss Frank S
569 Gruver Chas M
573 Brazelton L Hardin
" American Ash Service
" rear Vacant
577 Beamer Mrs Sadie
E Thornton intersects

585 Willemesen & Pearson
593 Hronetz John S
" rear Lavery Chas J
595 Mravick Stephen F
597 Kovac Geo K
605 Schafer Oscar E
609 Harrison Robt H
" Csapela John
611 Gates John
615 Caras Nick J
617 Hurak John W
619 Gill Mrs Lucy
629 Armine Jesse
" Hoover Geo H
" Badaracco August L
" Dech Carl A
633 The Anderson
" Wise Mrs Pauline
" Armine Phillip B
" Neal Stanley M
" Walter Harold N
641 Freshwaters Henry
645 Handley John W
649 Guran Matthew B
661 Davis Homer G
" Harvey Mrs Esther G
" McNichols Robt A
" King Donald
665 Loevenhart Mrs Jennie
" Merchant Ovid
" Ressler Mrs Mary E
669 Troyan Dr John
" Ridenour Forrest B
" Myers Dwight W
673 Kerr Theodore T
" Stalnaker Russell S
" Davis James R
" Smith Chas M
677 Duzsik Louis
679 McPherran Alton
683 Barker Wm A
685 White James R
689 Stroup Frank F
691 McDonald Woodrow D
695 Fodor Stephen
699 Boosheck Mrs Mary A
701 Worthington Robt P
705 Gehm John W
709 Metz Saml P
711 McFarland Edward
715 Hedderly Edward J
E South intersects
745 Primosigh Joseph
747 Zeis Elias M
753 Swartz Chas H
757 Savony Elias F
761 Swartz MaRee P
" rear Fink Fred
765 Hughes Mrs Jeannette I
" Allen Robt L
783 C & M Alliance
787 Barker Ira C
793 Knapp Howard F
795 Haas Conrad
" rear Hoefler Paul R
801 Joseph Alex
E Crozier continues
813 Jones Howard E
817 Bowen Mrs Louisa M
821 Smith Alfred E
825 Gonules Tony
829 Chudoba Victor
833 Freeman Roy L
" Gershan Walter J
" Ayers Henry F
" Ayers Mrs Susie I
LaFollette begins
847 Prior Arthur H
851 May Ross G
855 Knapp Herbert W
859 Wade Chas P
863 Bott Edward C
Baird intersects
869 Dobbins Melvina S
" Lewis Morgan
871 Kroger G & B Co
873 Lancaster Ira B
875 Sammeth John
879 Jacynyk Stephen
883 Molnar Geo
885 Heskett Ode
887 Klein Mrs Mary R
Kipling begins

PEOPLES SERVICE DRUG STORES, Inc.

ALL OVER TOWN—TO SERVE YOU BETTER AND SAVE YOU MORE

184

Brown

BURCH DIRECTORY CO'S

Brown

905 Standard Oil Station
McKinley ave begins
 935 Krieger Frank A
 935 Baran Frank
Corlice begins
 953 Chapman Ernest K
 961 Brown St Battery Ex
 " Downey Chas
 965 McAleese Danl J
 969 Gillespie Wade W
 971 Primosigh Joseph
Morgan ave intersects
 975 Rett Mrs Mary S
 " Clement Elmer W
 991 Haney & Fasig
 997 Bernal John J
Lovers Lane begins
 — Vacant
 1007 Tracey Earl O
 1023 Untener Mrs Anna
 1027 Sallade Wm A
 1029 Zsibay Gabor
 1031 Ak Hungarian A C
 " Fesus Chas
 1047 Belica Joseph
 1051 Kucko John V
 1055 Bobal Rev Geo R
 1059 Howsare Rev F Shannon
 1063 Sokoll John
Stanton ave intersects
 1073 Verde Mrs Mary
 1081 Campbell Joseph
 1085 Martin Andrew
 1089 Alonzo Lawrence
 1101 Brown John H
 1105 Vacant
 1109 Kirby John R
 1113 Betz Clayton A
 1115 Burt Drug Co
 1117 Acme No 74
 " McCaslin Wm L
Cole ave intersects
 1127 Justice Saml W
 1133 Vacant
 1137 Stiner Nicholas S
 1141 Bond Albert A
 1145 Cullison Ernest E
 1149 Hayes C Ernest
 1155 Casey Lawrence W
 1157 Dengler Danl W
 1161 Franz Joseph
 1165 Farr Alvira H
 1169 Cerepko Anthony
 1173 Ams Mrs Evelyn
 1177 Pascher Paul E
 1181 Vacant
 1185 Herberich-H-H Co
Eva ave intersects
 1195 Badders Alan L
 1199 Peck Mrs Catherine H
 1205 Lucco Frank P
 1209 Taibl Steve
 1213 Goetz Dr J Paul
 1217 Mazzagatti Marlon
 1221 Saplenza Marco
 1225 Slater Harry P
 1229 Stewart Carl C
 1233 Pearson Mrs Mary
 " Howard Mrs Hazel V
 1237 Vaughn Wm H
Clifford ave intersects
 1247 Snowball Mrs Mary J
 1253 Cunningham Jasper O
 1257 Thomas Anna L
 1263 Forzano Andrew
 1273 Peer Mrs Elizabeth B
E Archwood ave intersects
 1305 Vacant Storeroom
 1305½ Calbatzor Frank D
 1309 Poulton Mrs Theresa K
 1311 Rosenbloom Louis
 1313 Cherpas Theodore
 1317 Poulton Mrs Theresa K
 1321 Siegel Edward G
 1325 Grzywacki Frank
 1329 Goebel Adolph
 1333 Hertz Paul
 1337 Faysash Emil
 1341 Cowan N Arsa
 1345 Harold James E
N Firestone blvd intersects
 1369 Wickersham L E
 1379 Baker Hov

1383 Holtz Saml S
 1387 Williams David
 1395 Diehl Rev James A
 1401 Seeger Chas T
 1405 Clemens W Boyd
 1409 Gamble W Ralph
 1415 Mouse Lloyd M
 1417 Hathaway W Ord
 1429 Schott Wm
Reed ave intersects
 1445 Vacant
 1449 Dunbar Ezra E
 1453 Clendenin Wm D
 1457 Whitacre Donald E
 1461 Roberts Clarence E
 1465 Tuttle Elmer M
 1469 Dillard John H
 1473 Clugh John U
 1477 Puhiman Joseph E
 1481 Maturo Frank J S
 1485 Tari Harvey E
 1489 Rupert Gerald W
 1495 Bird David F
 " Bird D F & Son
 1501 Lammertse Meindert
Cypress ave intersects
 1511 Steinel Wm B
 1517 Teffner Tony
 1521 Deering Walter E
 1525 Hoskinson Clarence S
E Wilbeth rd intersects
 1539 Vacant Storeroom
 1541 Vivian Dr R Percy
 1543 Hull Harry E
Palmetto ave intersects
 1573 Conley Patrick A
 1575 Netherton Robt E
 1579 Conley Michael S
 1583 Relair Joseph W
 1589 Rungunder Joseph G
 1591 Bartlett Chas J
 1595 Grace James I
 1599 Sisters of St Dominic
 1603 Kincaid Chas V
 1609 Chaddock Chas W
 1613 Frantz Rudolph E
 1617 Harlacher Paul S
 1621 Robinson Donald A
 1625 Starkey Everett J
Mission dr intersects
E Catawba ave intersects
Wayne ave intersects
Clinton ave intersects
Selden ave intersects
Bredden ave intersects
E Waterloo road intersects
 City Limits
West Side
 254 Vacant
 256 Finch Raymond H
 262 Vacant
 264 Koerber Flora E
Koerber pl begins
 268 Patterson Earl L
 274 Schick Albert G
 278 Ruhlín Adolph
Ruhlín ct begins
 284 Vacant
 286 Orville Victor
 290 Boss Frank J
 294 Green Mrs Nell
Jefferson ct begins
 314 Williams Mrs Hannah
 302 Wvgant Geo L
 304 Mehlenbacher Alonzo F
 306 Cheatwood Geo H
 310 Hoffman Martin L
 314 Williams Mrs Hanah
 316 Benich Rudolph
 318 Stallings Francis M
Chase ct begins
 320 Sheaves Oatie B
 322 West Mrs Luella
 322 Martin Virgil S
 331 Rouschere Carl L
Brownleigh ct begins
 338 Harpold James M
 344 Smetts Geo R
 350 Vacant
 354 Carney Melville R
 358 Ulrich Sebastian
E Exchange intersects
 388½ Hinton Walter J

390 Bork Paul C
 394 Vacant
 400 Agne Carl
 406 Humphrey Sybil B
Whitler ends
 416 McFarland John B
 420 Vacant
 424 Whittenberger Edw S
 " Oswald Mrs Caroline M
 432 Tidyman Mrs M W
 438 MacGregor Ernest P
 442 Ott Mrs Anna M
 448 Plant Herbert
 452 Waldkirch John
 456 Waldkirch Mrs E
 462 Hughes Joseph R
 468 Smith Harry
 474 McDowell Oil & G Inc
Power intersects
 484 Repp Chas W
 188 Baughman Raymond S
Beltz ct begins
 492 Walker Wm H
 494 Cain John C
 498 Allison Joseph T
 " Myers Peter D
Rankin ends
 506 Roche Clifford L
 510 Kellogg Warren P
 514 Saxon James H
 518 Dreyer Frank J
Cross ends
 528 Elter Apts
 " Danker Henry A
 " Sims Robt D
 " Carlton Chas E
 534 Atwater Apts
 " Gancee W Dale
 " Carter McCoy C
 " Palmer Dr Geo A
 " Flower Gerald J
 544 Root Dr Joseph C
 " Fitting Henry P
 " Schneyer Oscar L
 550 James Myron J
 " Housman Owen L
 " Saiber Leo G
 " Kaufman Chas E
Tyner ends
 570 Gerry Alfred L
 576 Schwed Albert
 " Sabo Joseph
E Thornton intersects
 594 Kirchmayer Michael
 600 Kelley John W
 604 Vacant
 606 Bellamy Mrs Grace M
 612 Jenks Joseph
Louisa ends
 638 King Michael T
 642 Rodenbacher John J
 644 Hill Mrs Lettia J
 646 Camer John H
 648 Reynolds Oda R
 650 Ross Adam J
 652 Weigel Frank J
E Voria ends
 674 Rice Geo W
 678 Mess John
 682 George Paul
 684 Christy Merrill E
 688 Heint Alphonse J
Lamparter ends
 710 Triebl Robt R P
 714 Parneske Andrew
E South intersects
 746 Kasapis Tony
 750 Carlson John E
 754 Vacant
 756 Williams R Clyde
 760 Shumater Frank W
 762 Himler Geo W
 768 Vacant
 772 Snyder James J
 778 Graham Edgar A
 780 Ray Walter W
 782 Sirlouis Collins E
 784 Hillery Thos J
 788 Rounds Mrs Laura A
Courtney pl begins
 792 Bollinger Mrs Anna L
 796 Morehead Gale E
 798 Vacant

THE AKRON MORRIS PLAN BANK

A STATE BANK

We Have Served and Helped
Hundreds of Akronites

Brown

AKRON 1933 CITY DIRECTORY

Bryden Drive

185

800 Baker Bros
808 Flamish Henry
812 May Chester H
816 Carrico Mrs Lilly A
820 Guy Joseph M
" rear Smith Geo
826 Vacant
830 Quell John A
834 Schilling Conrad
842 Cuppett Harrell I
844 Egan Chas H
848 Halabrin John
852 Bass Louis R
856 Russell Mrs Nora P
858 Kinsinger Mrs Mary A
862 Mrlik Jerry F
866 Paich Geo R
870 Britte Star Oil Co

Baird intersects
880 Bass 5c to \$1.00 Store
882 DeBolt Walter E
886 Feinseisen Joseph C
884 McWhorter Win L
888 Kohn Adam
" Kohn Malt Co
" Fennessy Mrs M V
892 Hamlin Mrs Zoavis
896 Kinney Vernon C
" Bowman Paul W
900 Gardner Michael
904 Beachler Albert E
908 Crossin Lester W
918-20 Burkhardt Con Co
" City Ice & Coal Co
" Railroad

944 Canter Robt J
964 Boulton Thos E

Morgan ave intersects
968-70 Kulyiski Elias
978 Broske & Klinger
978 Glenn Wm M
984 Wilkinson Carl W
996 Harrop Jasper E
" Benzoco Inc No 18
1000 Brueggeman W & B Co
1008 Yockey Edward L
1012 Hildreth Mrs Virginia D
1016 Becker Matthew M
1020 Holm Otto P
1024 Vachon Wm P
1028-30 Pappas Milton
" Catholic School

Stanton ave intersects
1074 Kerr Mrs Sadie M
1074 1/2 Ban John
1075 McGlone Albert A
" Pecko Joseph
1080 Reed Roland J
1082 Gomory Bros
1086 Gem Theatre
1090 A & P Tea Co
" Shlrhal John
1094 Braden Clarence R
" Williams Edward
" Lucas Wm H

Adkins ave ends
1102 McGlosky Andrew
1106 Shallcross Joseph C
1110 Vacant
1114 Maxwell Thos N
1118 Jenney Joseph J

Cole ave intersects
1124 Hoenicka John A
1134 Vacant
1154 Smith Walter S
1158 Baugh Millard C
1162 Cseplo Louis
1164 Fuves James
1166 Eckert Frank
1174 Brooks Geo N
1178 Kepfer Louis A
1182 Richards Oscar C.
1186 Secrest Lucian I

Eva ave intersects
1196 Purdy Roy G
1200 McLaren L Chester
1206 Ferro Archie
1210 Lopne Tony
1214 Goodman Louis T
1218 Vacant
1222 Schnee Chas M
1226 Eggert J Henry
1230 Davis John S

1234 Pittman Robt A
1238 Elliott Leland E

Clifford ave intersects
1250 Buehrle Victor E
1254 Townsen Wm E
1258 Bigham John L
1264 Farrell Creed B
1268 Cooper Ralph F
1274 Mitchell Ernest C
1278 Mann Leroy
1282 Fisher Edward W

E Archwood ave intersects
" Garfield High School
N Firestone blvd intersects
1374 Smylie Jesse B
1380 Reeves Donald L
1384 Poje John
1388 Wynne Patrick F

Lindenwood ave ends
1410 Andrew Mrs Emma
1414 Fitzgerald Orle D
1418 Means Raymond R

Reed ave intersects
1454 Head Joseph F
1458 Lininger Roy A
1462 Bolender Clarence J

Palm ave ends
1484 Huhn Nicholas J
1488 Mullins Harmon L
1492 Braucher Roscoe P
1496 Reel Kenneth J
1502 Dixon Percy L

Cypress ave intersects
1512 LeMaster Denny F
1522 Johnston Chas G
1526 Arnott Mrs Ethel M
1530 Arnott Mrs Catherine H
" Arnott & Sons Mfg Co

E Wilbeth road intersects
Palmetto ave intersects
" StPaul's Catholic Ch
" StPaul's School
1612 Schilli Eugene B
1616 McLochlin Robt C

Mission dr intersects
1640 McAleese Patrick L
1644 Vacant
1652 Vacant
1656 Keith James W
1660 Troetschel Henry T
1664 Sauer Andrew
1668 McCabe Jesse W
1672 Vacant
1676 Swartwood Wm H

E Catawba ave intersects
1706 Hager Geo W

Wayne ave intersects
1722 Hiegel Matthew
1728 Miller Lloyd T
1736 Kovarik Albert

Clinton ave intersects
1760 Glinesky Stephen P
1762 Victory Cleaning Co
" Dietch David

Selden ave intersects
1780 Arnold Frank T
1792 Mishler Robt F

Dresden ave intersects
1804 Vacant

E Waterloo road intersects
City Limits

BROWNLEIGH COURT
From 334 Brown west (South-east)

North Side
367 McGlohon Mrs Leila
365 Price Fred F
361 Lykes John S
359 Jeffries Elcotry
355 Peebles Lease
353 Bivens Mrs Cordie

South Side
366 Andrews Cornelius
362 Beeman Foster A
360 Vacant
356 Broughton Roosevelt
354 Johnson Roscoe

BROWNLESS PLACE
From 289 W North north (West Hill)

East Side
65 Brownless Alice A

West Side
62 Grant Mrs Catherine
Hope pl begins
68 Shaffer Mrs Mary

BROWNSTONE AVE
From 1046 E Tallmudge ave south (Northeast)

East Side
" Denman Mrs Matilda R

Longstone ave intersects
" Adams Logan B
" Copp Mrs Mabel A
" Parish Mrs Florence A
" Mayfield Chas G

West Side
" Groves Marlon C
" Vacant

Longstone ave intersects
" Attenboro Albert
" Vacant
" Eiler Argo A
" Bairrett Willie J
" Richards Wiley II

BRUNER
From 1020 Johnston south (Southeast)

East Side
419 Craven Thos
425 Baird Wm L
427 Johnson Mrs Ocea
429 Maxwell Mrs Ida M

Ackley begins
437 Mowery Wm E
443 Bachelor Glen N
445 Vacant

West Side
418 Swanson N Louis
424 Olsen Martin A
428 Otto Chas
428 Turner Otis R
434 Arnold Mrs Amelia M
440 Hartline Fred E
444 Hartline Geo M
448 Fordham Herman B

BRYAN
From 281 W Exchange south to W Cedar (Southwest)

East Side
327 Hunt Ferris M
331 Shaffer Earl L
337 Brest Frank
339 Pittinger Max M
" Fisher Robt J
345 Mildren Nicholas T
349 Tracy Misses

West Side
334 Maiorca Matthias
338 Khoury Jabrian
" Mansoui Chas
342 Shepard Mrs Mabel
346 Robinson Mrs Sadie
350 Miller Geo
" Jukich Stanley
354 Fancy Stephen W

BRYDEN DRIVE
From 180 Harcourt dr west to W Market (West Hill)

North Side
1369 Trusler Clarence L
1373 Lawhead Leo A
1383 Vacant
1389 Gallagher Mrs Clara A
1393 Derr Dr Dwight L
1399 Corey Chas B
1419 Grimm Philip E
1437 Pettitt Chas B
1443 Partridge Harry F
1453 Gruber Carl E
1457 Hanson Amil A

Hawkins ave intersects
" Matheson H Lyle

South Side
1364 Fowkes Herbert S
1394 Palmer Harry W
1400 Owen Wm L
1410 Ziegler Dyle McK
1420 Steele Dr Elmore L
1444 Mahoney Edward E
1468 Merryweather Howard

N Hawkins ave intersects
" Offret Victor H

Alton dr ends

DIRECTORY ADVERTISERS

Are Dependable---Not "Fire Sale" Artists

186

Bryn Mawr Drive

BURCH DIRECTORY CO'S

Buchtel Ave East

BRYN MAWR DRIVE

(Stow)
From 491 Hudson rd east to
Diagonal rd

North Side

- Ruddle Neal C
- Aurand Fred P
- South Side
- Long Edward H
- Houck Henry A

HUCHEL AVI.

(East)
From 293 S Main east (Central)

North Side

- 5 Vacant
- 7 Vacant Storeroom
- 9 Vacant Storoorem
- 11 Auction Furniture Co
- 13 Pittsburgh Hotel
- Malden lane intersects
- 19 U-Drive-It Co
- " Temple Garage
- " Buchtel Rec C Inc

High intersects

Wheeler lane intersects

S Broadway intersects

Unopened to e of railroads

- 187 Schroeder Frank E
- 187 1/2 Hill John B
- 191 Benedict Joseph
- Wilcox pl ends
- 197 Cavany Wm C
- Wilcox Ralph I
- 203 Gouge Chas D
- 217 Vacant
- 221 Vacant

Summer intersects

E Center ends

- 253 McMillen Carrie
- 257 Topalco Theodore
- 259 Davis Howard E
- 261 Wilhelm Geo E
- 265 Farr Chas E
- 267 Bowman Mrs Neva E
- 269 Harwell Mrs Edna H
- 271 Vacant
- 275 Stancart Harry E
- 277 Vacant
- 277 1/2 Wood James W
- 281 King David C
- 283 Harwin The
- " Hardman Ira
- " Sherman Roy V
- " Zimmerman Carl J
- " Compher Stanley C
- Evans Howard R

S College ends

- 295 Sigma Delta Theta
- Theta Phi Alpha
- 297 Stuckey Ralph D
- Spicer Lizzie B
- " Herring Dr Carrie A
- Baughman Mary
- 301 Shelton Mrs Summa
- 303 Reed Chas F
- 309 Dietzold Misses
- 315 Kappa Kappa Gamma
- 317 McGlone Mrs Martha J
- 323 Green G Harvly
- 327 Voigt Alfred M
- 329 Shuman Walter S
- 331 Henderson Joseph W
- " Smith Emma
- " Hoeft Noel R
- Byrns Mrs Emma

S Union ends

- 349 Musser Christian R
- 351 McKiernan Gerald C
- 357 Kapenekas Rev John D
- 361 Sisler Elizabeth F
- 365 Elseth Mrs Lucy M
- 369 Voris Marion
- 373 Wells Mrs Minnie
- 381 West Isaac E
- Br Hill ends
- 421 Frances The
- " Knowles Alfred R
- " McCracken Mrs Helen M
- " Meyer Mrs Leta M
- 429 Himchaugh Mrs Laura
- 433 Metzger John

- 417 Dettling Vivian J
- 441 Cramer Walter S
- 445 Masino Gerard
- 449 Casey John B
- Hamilton ave ends
- 461 Chi Theta Tau
- 467 Holt Homer E
- 469 Graham Wm H
- 473 Hayman Harold R
- 479 Rutherford Mrs Louise B
- 483 Eberle John A
- 487 Martin Mrs Florence I
- " Miller Clarence G

Kirkwood ave intersects

- 495 Morse Evan E
- 497 Smith Wm K
- 503 Schill John
- 505 Watt Hubert M
- 507 Frank John
- 509 Dugan Lawrence P
- 511 Schnegg Louis W
- 513 Prast Tona
- 519 Hay Frank G
- 519 1/2 Essex Wm W
- 521 Carmichael Alfred I

S Adolph ave intersects

- 531 Cobb John F
- 537 Adams Mrs Matilda I
- 543 Hill Chas R
- " Graf Henry
- 515 Kaufhold Emil W
- Franklin ends
- 551 Raugher Frank D
- 553 Vacant
- 557 Carmedy Thos J
- 561 Cunningham Mrs Maud E
- 563 Trownson Reginald
- 565 Warner Wm H
- 567 Weaver Sarah A

Spruce ends

- 581 Clements Thos N
- 585 Vacant
- 591 Ziegler Agnes
- 597 Smith Mrs Dorothy
- Lackey Harriet E
- 605 Boone Francis A
- " Shutt Paul E

S Adams intersects

- 623 Buchl Edward H
- 627 Grubb Dr Edwin W
- 631 Rice Thad W
- 635 Wingenter Mrs V C
- 641 Brown Jesse A
- 647 Vacant
- 649 McCullough Elesa M
- 649 1/2 Litten Lloyd R
- 655 Larson John P
- 661 Vacant
- 665 Kennedy Bunie L
- 671 Collins John E
- 675 Vaughan Carney R

B Market intersects

- 715 Bowman Wm S
- " Rear Humbert Paul O
- Eber ave begins
- 751 Richmond Mrs Ethel
- 755 Pollock G Brew
- 759 Reynolds John J
- 765 Replogle Chas H
- 769 Scanlon Geo A

Jewett begins

- 777 Breyfogle Dr Edwin W
- 781 Turner Frank A
- 781 Renner John M
- 799 Cummings Geo G
- 805 Kramer Wm C
- Wyers ave begins
- 815 McClelland Dr John C
- 817 Konkol Arthur J
- 825 Adventist Church
- 827 Nash Frank S

Henry begins

- 835 Buyer Apartment
- " Warring Joseph B
- McMahan Wm W
- Shimberger Chas C
- Robenstine Vina
- Kittiedge John W
- Miller Mrs Marion C
- Hamilton Mrs Alice M
- " Hass Herman W
- " Bowler Bess M
- " Hof Mrs Rosc M

- 835 continued
- " Schweikart Frieda L
- " Schwartz Dr Sigmond
- " Sappington N Owen
- 841 Davis Clarence E
- 845 Walter Geo W
- 849 Johnson Mrs Elizabeth
- 851 Lampe August C

N Arlington intersects

- Fraunfelter School
- 881 Kearney James P
- 885 Chase Thos E
- 889 Hiltbrand Chas
- 893 Hagenbaugh Mrs Mary M
- 897 Anderson Mrs Anna P
- 901 Sprenc Anthony
- 905 Forsyth Chas E
- 911 Lucas Albert C
- 915 Leibowitz Rubin
- 917 Kushkin Ralph
- " Buins Richard I

South Side

- 12 Ley Bernard W
- Malden lane intersects
- 20 Akron Auto Garage
- " Schunck Albert A
- S High intersects
- 12 Latex Druggist S
- 46 Vacant Storeroom
- 50 Akron Veterinary Hosp
- Wheeler lane intersects
- 60 Waldvogel Mrs Lulu M
- S Broadway intersects
- Unopened to e of railroads
- 172 Hord Thos H
- 184 Barefield Wm
- " Foster Fred
- 194 Parks Henry
- " Jeffries Lemon H
- 200 Falor Chas F
- 202 Vacant
- 204 Cottrill Mrs Ulma L
- 210 Lawrence The
- " Fink Lawrence W
- " Hargrove Robt
- 212 Vacant
- 214 Christian James P

Summer intersects

- 250-302 University of Akron
- " Alumni Assn of U of Ak
- 306 Phi Kappa Delta
- 308 Goddard Mrs Elizabeth M
- 310 Vacant
- 314 Kelley Hugh
- 320 Amon Paul R
- " Schafer Mrs Leota I
- Bernard et begins
- 328 Meitz Mrs Susan E
- 332 Crosswell Wm
- 336 Phi Mu
- Eureka ter begins
- 350 Fire Station No 5
- " Police Broadcasting Sta
- 356 Mulberry Apt
- " Barton Carl W
- " Stark Maurice J
- " Cook Mrs Bessie
- 362 Crispin Misses
- Ellwood ave begins
- 374 Francis John R
- 378 Harmon Everett
- 382 Campbell Mrs Alice F
- 388 Belford Mrs Anna S
- 398 Melbourne Apt
- " Williams Jarvis D
- 402 Winstead Merrimon T
- 404 Atwell Chas W
- 408 Sigma Beta Nu
- 414 Crawford Mrs Hannah M
- 420 Pinne James B

Spicer begins

- 436 Vacant
- 440 Townsend Ralph M
- 444 Iowrie Fred W
- Miller Glenn W
- 450 Binet Alexander
- Leaf Vacant
- " Alexander F A
- " Hogan Patrick J
- 454 Lull Michael
- " Hurd Harvey
- " Leaf Leggett Chas E
- 462 Brown Claude E

W. D. TURNER
WALL PAPER COMPANY



**WALL PAPER, PAINT, LINO-
LEUM, WINDOW SHADES**
Akron and Barberton

"PERFECTION" CLOTHES FOR BOYS KOCH'S 111 SOUTH MAIN ST.

Buchtel Ave East

AKRON 1933 CITY DIRECTORY

Burkhardt Ave 187

466 Cooper Wm
 468 McDermott James F
 470 Palmer J Dwight
 472 VanMeter Raymond
 476 McGinley Wilson C
 480 Roth Alphonse A
Kirkwood ave intersects
 494 Wenk Wm O
 496 Nau Chas W
 498 Fox Mrs Ada M
 500 Aked Mrs Lillian D
 502 Washer Robt H
 508 Fuller Theodore W
 512 Gilliland Edward B
 516 White Geo S
 522 Knapp Robt J
 524 Fissel Walter B
 " Buress Mrs Nettie
 528 Kirby Walter F
 " Kirby Mrs Elizabeth
 534 Smith Ernest W
Wise begins
 540 Fair John R
 544 Woodburn Clinton I
 546 Moore Roger M
 " Moore Mrs Daisy
 552 Peck Irene
 556 Myers Wm F
 558 O Daniel Mrs Mary A
Annadale ave begins
 566 Hyde John H
 572 Fernsner Louis F
 578 Schueler Chas F
 578 1/2 Folori John
 584 Vacant
 590 C. twilord Mrs Laura J
 596 Gifford Mrs Alice
 600 Vacant
 604 Black Ferdinand E
 608 White Oscar
 612 Vacant
 614 Moran Geo K
Adams intersects
 620 Browning Apts
 " Wilcox Fred A
 " Ketcher Fred J
 " Wagner Albert L
 " Vandersgrift Harry
 " Porter Luke
 628 Vacant
 634 Hiss Mrs Tampa A
 640 Dugger Richard C
 644 Humes Clarence H
Straw begins
 652 Vacant
 656 Algeo Robt C
 660 Hatherill Saml G
 " rear Hatherill Wilbur S
 666 McClenithan Dr Curtis I
 " Akron Bionic Clinic
 682 Cobbs Mrs Margaret S
 688 Crecraft Earl W
 700 Robinson Mrs Mary R
E Market intersects
 756 Dixon Dr Wm W
 762 Vogt Walter H
 766 Welling Harry G
 770 Sweet Robt F
 780 Akers Walter T
 792 Witt Chas A
 794 Lebold Conrad H
 802 Woodburn Clinton I
 808 Perry Grant C
 812 Wheeler Wm C
 814 Peet Sardis E
 818 Blue Hope F
 " Childs Harold D
 820 Vacant
 824 Reiz Geo E
 828 Libby Fred J
 832 Camp Chas R
 836 Garrison John D jr
 840 Keiling Conrad C
 846 Knapp Mrs Emma M
 850 Wilson Misses
 854 Mirman Bros
N Arlington intersects
 868 Wilson Edwin W
 872 Peterson Klaus O
 878 Combs Chas F
Middlebury ave ends
 894 Wilson Edward
 898 Carlson Albin

906 Staley Mrs Ila G
 912 Blankenship Jay C
BUCHTEL AVE
 (West)
 From 296 S Main west to W
 Center (Central)
North Side
 5 New York Hat Co
Unopened to Water
 83 Hunt Norman H
 89 Coles Jack
W Bowery intersects
 Children's Hospital
 125 Hospital Annex
 131 Greer T Earl
 " Williams Fred H
 " Mathieu Mrs Ellen S
 " Coe Robt M
Locust intersects
 153 Beal Harold R
 157 James Mike
 159 Bressler Boyd
 163 Shields Michael F
Pine intersects
 169 Joseph John J
 175 Taylor Winnie
 179 Pistorio Anthony J
 181 Factor Anton
 183 Hawthorne Anthony
 187 Pritz Frank J
 191 Jones Almon C
 193 Donovan Chas
 195 Ideal Family Ldry Inc
 197 McAlonan Frank
 209 Taskas Christ
 211 Maxwell Dominic
 217 McAlonan John
 223 Chevra A Z Cong
 233 Grogan Chas
 233 1/2 Moise Ligora L
South side
Unopened to Water
W Bowery intersects
 Perkins Square
Locust intersects
 158 Wood James G
 160 Smolin Sam
 164 Angstadt Grant H
 166 Francis Fred
Pine intersects
 168 Cochran Clarence C
 174 McGowan Mrs I E
 178 Rinella Mrs Catherine
 182 Patterson Lexie A
 McGarry Wm
 186 Hendrix Arch P
 192 Strick Garage
 192 Stricklen Amos B
 196 Wildman Mrs Rosie
 200 Caskie Mrs Barbara
 202 Bush Chas
 204 Sullivan Chas E
 204 1/2 Emminger Arthur T
 208 Kirk Mrs Lorene M
 212 Monsour Estfan
 216 Parasson Peter M J
 218 Nukes Theodore
 222 Zigmund Ignatz
 228 Whitman Henry J
 232 Mattis James M
BUCKEYE
 From 152 Carroll south to
 Grant (Southeast)
East Side
 295 Miller Dr Bodo E
E Exchange intersects
 325 Nelson Carl H
 333 Stadler John
 Leininger Sheet, M Co
 339 Workman Paul S
 339 1/2 Rittenour Jesse J
 343 Vacant
 345 Vacant
 347 Vacant
 349 Gredick Andrew
 353 Knox Ralph C
 359 Leininger Carl J
 365 Hensen Mrs Elizabeth
 369 Leininger Chas F
 371 Seeger John
 375 Markle Mrs Anna

377 Johnson John
 377 1/2 Ullrich Fred
 383 Rooming House
 387 Larson Earl L
 389 VanRoon Volken
 391-3 Ohio Wet Wash & L Co
 395 Vacant
 397 Wiggins Fahid P
West Side
 284 Lehman John
E Exchange intersects
 322 Carroll Ptg Co
 322 1/2 McDonald Sherman H
 Bondman Ann
 326 Zeller Rose
 328 Chandler Phylander J
 334 LeDoux Mrs Matilda
 338 Distel Joseph J
 344 Gruska Albert E
 352 Wilhelm Chas M
 " Pierce Mrs Hannah M
 358 Joy Saml W
 362 Smith Milford L
 366 Raines Chas H
 372 Sampson Harry C
 378 Arend Mrs Ella I
 382 Brodt Chas W
 386 Riddle Dana H
BUCKINGHAM
 From 828 Wilmot south to
 Johnston (Southeast)
East Side
 349 Boone Carroll M
 353 Pritz Rudolph T
 359 Graham Mrs Mattie E
Fairbanks pl begins
 371 Vacant
 375 Graham Earl J
 377 McGuffin Edward S
Simmons et begins
 383 Reed Edward K
 381 Anderson Herman C
West Side
 350 Ruckman Fred S
 354 Rose Fred A
 360 Cutlip Ulysses C
 366 Vacant
Boone begins
 376 Campbell Adam
 378 Nowlin John D
 382 Thomson John
 386 Robinson Harry P
 388 Huskey James W
BUICK COURT
 From 336 Park south (North-
 east)
 16 Vacant
 18 Vacant
 26 Lawrence Chas
BULGER
 From 1138 Stroman ave south
 (Southeast)
East Side
 753 Wilkinson Payton J
Forbes ave intersects
 829 Vacant
Wiley ave intersects
Wellton ave intersects
 901 Twigg Mrs Mamie I
West Side
 754 Fox Benj E
Forbes ave intersects
 788 McIntyre Albert J
Wiley ave intersects
 814 Kiggans Leslie F
 858 McNeiney John J
BUNGALOW WAY
 From 702 Garfield west to
 Springdale (North Akron)
 136 Kilmire James P
BURKHARDT AVE
 From 632 Lovers lane south
 (Southeast)
East Side
 991 Kanzig Wm E
 995 Neider Henry
 999 Dippel Geo
 1003 Vacant

The Bankers GUARANTEE CO. Abstracts and Title & Trust Co. Title Insurance

THE DAUNTLESS PLUMBING & ELECTRIC CO.

18-22 E. State St.
PHONE
Franklin 8109

188 Burkhardt AveBURCH DIRECTORY CO'SBurton Ave

1007 Dickerson Ralph E
1011 Benton Carl
1015 Estle Earl E
1019 Gray Saml W
1027 Demiter Paul S
1031 Stanley Walter K
1033 Donohew Leo T
1035 Vercuski Bruce J
1047 Johnstonbaugh Cyrus G
1051 Malarik Geo
1055 Bishop John B
1069 Uhalley Mis Julia
1063 Hines Chas A
1067 Turner Chas O
1071 Adrion Louis E
1073 Marik James
1077 Toth John

Cole ave intersects
1087 Wenzel Casper C
1091 Johnson Albert E
1095 Adams Andrew
1099 Stein Casper
1107 Vacant
1111 Stroia Galli
1115 Steele Claude M
1119 Vacant
1123 Kolesar Andrew L
1127 Iverson Cato
1131 Smith Ralph H
1139 Beigh John H
1145 Vacant
1149 Farkas Louis
1153 Reed Roland J
1155 Vacant

Eva ave intersects
1183 McCortney Edward
 rear McCortney Bros
1185 Morehead Calvin S
1189 Combest Kenneth A
1193 Vacant
1197 Allen W Franklin
1205 Flading James M
1209 Houseman Martin E
1213 Gray Delbert E

Clifford ave intersects
1227 Masconi Frank C
1231 Davis Gordon W
1237 McCarty John S
1239 Whitney Carl B
1247 Casto W Delmar

E Archwood ave intersects
1281 Haag Wm J
1285 Gamble Clarence B
1289 Ellison Harley H
1293 McAlarney Chester C
1297 Nelson Carl G
1301 Smith Elgie J
1305 Clark Earl E
1309 Beckett Raymond E
1313 Schultheis Albert W
1317 Eginton Howard
1321 Peer Sheldon H

N Firestone blvd intersects
1355 Walker John H S
1359 Strauch Raymond
1365 Baldwin Arthur W
1379 Arnold J Buford
1387 McKittrick Marion L
1391 Ried Paul F
 Bond Euhrl
1395 Wenek Michael J

Reed ave intersects
1427 Smith Cecil P-

West Side
992 Gramley Harry S
996 Hanson John G
1000 Shepherd Stephen J
1004 Stewart Thornton W
1008 Dando James H
1012 Snedecor Harry M
1016 Tyrity Geo S
1020 Sweetzer Henry
1024 West Chester A
1028 Vacant
1032 O Dell Edward A
1036 Vacant
1040 Windsor Virgil A

Stanton ave ends
1056 Vacant
1060 Lack Eugene
 Grubb Harlan C
1064 Slifka Joseph
1068 Sumerix Dolev E

Cole ave intersects
1100 Curtis Anthony J
1104 Merriman Chas
1108 Norris Hugh E
1114 Cooper Wm E
1116 Hayth Chester C
1120 James Vaughn F
1124 Bibler Geo E
1130 Driver John C
1138 Holl Burdette M
1142 Poland Hugh H
1148 Marshall Peter
1162 Vacant
1156 Neptune John W
1160 Wilkerson Fred F
1166 Davis Harry L

Eva ave intersects
1176 Redd Sidney D
1180 Nicodem Mrs Grace K
1184 Rose Henry
1190 Vacant
1194 Davis Joseph H
1198 Harris Arthur C
1202 Smith Ralph D
1210 Major Wm M
1214 Sebring G Wayne
1218 Merchant John S

Clifford ave intersects
1228 Hamm Wm D
1240 Mann John R
1244 Robinson Robt O
1248 Barber Russell J

E Archwood ave intersects
1282 Thrasher Frank B
1286 Patris Geo
1290 Hollingsworth Vernon W
1294 Warner Carl W
1298 Rudy Theodore
1302 Greene Wm K
1306 Eden Frank D
1310 Busby Horace V
1314 Williamson Mrs Media
1318 O Brian John
1322 Thomas Russell R

N Firestone blvd intersects
1356 Spory Wilbur N
 Clark Cecil R
 " Workinger Ruth L
1360 Henderson Raymond T
1364 Brenneman Jacob M
1370 Glassner Chas W
1378 Pedigo Herman G
1382 Cooper Martin L
1386 Warner David H
1388 Humphrey Mrs E H
1394 Zapasnik Waslaw
1396 Kyle J Edgar

Reed ave intersects
1430 Kinder Lance L
1434 Landsav J Gilmor
1446 Landrum Raymond C

BURNS AVE (East)
From 995 N Howard east to Dayton (North Akron)
16 Trimble Wm S

Chalker intersects
N Main intersects
136 Wilson Garland E
 Knight Louis F

BURNS AVE (West)
From 998 N Howard west (North Akron)

North Side
15 Youngson James
25 Miller Warren S
29 Olinger Paul H
35 Martin Raymond E
Wall intersects
43 Franklin Howard L
49 Groom Saml L
55 Cochran Geo E
59 Cole Benj H
65 McMillin Howard E
73 Sheary Reno H
79 Vacant
105 Spaulding Chester L
109 Carroll Roy
113 Schwall Chester F
119 Raulfs Fred F

125 Phillips Alexander J
137 Williams Arthur F
151 Easton James A
153 Esworthy Paul R
155 Farver Warren L

South Side
16 Carter C Emerson
22 Ostendorf John C
26 Doerr John E
30 Benning Ray A
36 McIntyre Leslie E

Wall intersects
44 Hinderscheid Edmond A
 Welsch Mrs Christina
56 Kennedy Arthur W
60 Neeser Herman
64 Hansen Richard A

Aberdeen ends
Carlyle ends
106 Schreiber Carl H
110 Konrad John
114 Scheffler Frank H
118 Ostrowsky Wm L
122 McClanahan Earl A
130 Irwin Nova N
134 Nesser Alfred L
138 Finney Wm L
142 Finney Wiley E

BURT COURT
From 200 Rhodes ave west to Beck ave (West Hill)
618 Turnbaugh Claience C
620 Schaefer Carl J

BURTON AVE
From 1060 W Exchange south to Delia ave (West Hill)

East Side
97 Motz Herman J
101 Wolcott Mrs Metta E
105 Lessig Edward T
111 Motz John M
115 Myers W Carl
119 Hyer J Mack
121 Carvell Joseph
125 Bailey Worth A
131 Moorman Robt R
135 Woloveck Abraham
139 Bamter Noah
143 Bartaackman David J

Gordon dr ends
153 Weiss Herman
157 Leinard Kenneth E
161 Marks Ralph

Bloomfield ave intersects
165 Ely Howard M
 " Preyer Wesley H
 " Bauld Mrs Caroline
173 Zak Louis E
177 Eberts John J
179 Merydith Lester E
181 Weiss & Keslar Inc

Grand ave intersects
191 Hammon Wm M
 " Glover C Clifton
195 Thompson Clvde I
199 Nied Louis W

West Side
84 Christman Edmund V
88 Bennage Wm D
 " Merry Helena A
94 Kroeger Wm H

Amelia ave begins
104 Waterhouse Ralph H
108 Hamilton John A
112 Manbeck Chas D
116 Holloway LeRoy P
120 Harvey Dr Carl M
122 Meyer Eugene J
 " Hyatt Clifton K
124 Stearns Harry T

Emma ave begins
132 Robertson Everett E
136 Miller Russell F
152 Vacant
150 Wise Arthur L
Bloomfield ave intersects
170 Carr Gerald L
174 Sacks Chas

Grand ave intersects
202 Johnson Ray W

The D. W. KAUFMAN REALTY CO. REALTORS

PHONE HEMlock 8137

Butler Ave

AKRON 1933 CITY DIRECTORY

California Ave

189

BUTLER AVE

From 185 E Glenwood ave north to Jesse ave (North Akron)

- East Side**
 425 Dandrea Joseph
 127 Ingarra Vito
 429 Rasicci Alphonse
 433 Urbano Patsy
 439 Reichenbach Philip L
 443 Modugno Angelo
- Butler begins**
 447 Fleck Ralph C
 451 Shearer Robt J
 453 Kennedy James C
 155 Romanello Joseph
 471 Lowe Richmond Jr
 479 Palmer James
 185 Carollo Saml
- West Side**
 414 Czartoszewski Alex
 418 Palmieri Joseph
 420 Adamsky Mike
 424 MacKinnon Peter
 426 Wootman Norman J
 446 Columbus Hall
 452 Vacant
 460 Antonio John
- Other ends**
 464 Kettner Chas
 172 Volpe Veto
 478 Palazza Vincent

BUTLER COURT

From 443 Butler ave east (North Akron)

- North Side**
 195 Wurm Albert B
 197 Vacant
 199 McKinney James R
- South Side**
 196 Denning Mrs Harriet E
 198 Chiarimonte Sebastian
 200 McGiuder Eugene

BUTLER ROAD
(See Parker rd)

BYE

From 326 Wildwood ave west (West Hill)

- North Side**
 883 McCollum Wm D
 885 Forman Sol D
 887 Weinberg Joseph
 893 Seal Ralph B
 897 Saxman Theodore E
 901 Holzberg Morris R
 903 Vacant
 917 Stump Notman K
 923 Hoffman Alfred J
 929 Marshall Wm I
 931 Immanuel James
- Madison ave intersects**
Grace ave intersects
 993 Morris James C
 997 Pitsch John P
 1001 Franklin John L
- Bacon ave intersects**
 1011 Simpson C Elwood
 1015 Gould Glen G
 1019 Palmer Arthur R
- Noble ave intersects**
Nash ave intersects
Storer ave intersects
 Unopened to east of Glen-dora ave
 1227 McCafferty Walter F
- South Side**
 882 Will Robt N
 884 Williams James J
 890 Vacant
 894 Sullivan Robt
 898 Raynes Jesse F
 902 Sharpies John W
 906 Shupe John P
 910 Swartzlander Roy L
 912 Hamilton Thos H
 916 King Clarence W
 918 Vacant
 924 Quinn Joseph W
 928 Vacant
 932 Howland Ransford F

- 938 Caine John G
Madison ave intersects
Grace ave intersects
Bacon ave intersects
 1018 Steiner Matthew
Noble ave intersects
Nash ave intersects
Storer ave intersects
 Unopened to east of Glen-dora ave
 1230 Keefer Simon B

BIERS AVE

From 686 W Market south to S Portage path (West Hill)

- East Side**
 25 Purdum Helen L
 31 Hecker Wm H
 35 Serfass Mrs Lucy A
 39 Miller Clark
 41 Davies Gordon
 43 Lytle Ora E
 57 Knapp Dr Roy O
 71 Fogarty Mrs Percie E
 77 Jackson Mrs Charlotte E
- Payne ave intersects**
 99 Holzworth Misses
 105 Gates Frederick C
 109 Cleave Frank R
 115 Kunz Dr Frank
 " Davis Frank C
 119 Porter Chas C
 123 Moore Mrs Lily
 127 Taylor Edward E
 135 Clark Wm G
- Westmoreland ter ends**
 141 Michaels Alton C
 145 Dreese Raymond J
 151 Derr Earle W
- West Side**
 20 Seibert Chas S
 24 Walker Ross F
 28 Bernstein Max A
 34 Mancuso Nick
 40 Newman Mrs Amy C
 44 Kirby Rev Edwin
 48 Houghton Harry B
 54 Engstrom Ernest P
 58 Goepfert Hannah K
 66 McPherson Geo R
 68 Snyder John H
 74 Foster Eugene C
 80 Sanborn Dr Earle E
 86 Freygang Albert H
- Payne ave intersects**
 96 DeBaer Louis
 100 Snyder Wm E
 104 Zechiel Rev Edward E
 110 Chittenden Rollin D
 116 Swinehart Jesse L
 120 Porter N Harvey
 124 Gaume L Elmer
 130 VanBerg Mrs Della
 138 Taylor Geo E
 142 Springer Dr James E
 146 Kohler Paul
 " Kohler Landscape Co
 150 Phillippi Mrs Missouri
 158 Dobbins Mrs Mae E

CABLE PLACE

From 416 Carroll south (South-east)

- East Side**
 231 Morgan John
 233 Holland Harry W
- Orchard begins**
 255 Heaton John A
 257 Gill Marcellus M
 261 Swain Mrs Mary A
 263 Davis Mrs Iva J
- West Side**
 232 Kershner A Raymond
 244 VanNess Lester C
 246 Maitin Geo W
 248 Vacant
 252 Silvester John J
 254 Beeching Frank E
 256 Lutz Mrs Izora J
 258 Palmer Frank W
 262 Rothe Edward J
 Powell Walter D

CADDO AVE

From opposite 1278 E North north (Northeast)

- East Side**
 765 Dagg Archibald
 775 Vacant
 777 McGrath John II
 787 Mundorff Jesse
 791 Smith Peter J
- Yuma ave intersects**
 873 Kleeman John H
- West Side**
 762 Ello Joseph
- Yuma ave intersects**
 808 Edwards Richard
 812 Dempsey Patrick
 838 Houk Arvine A
 848 Dort Adolph

CADILLAC BLVD

From 720 Storer ave west to Dover ave (Perkins Hill)

- North Side**
 1039 Gahring Wm
 1045 Ransweiler Foid A
 1055 Mussen Robt C
- Wurser ave intersects**
 1079 Kury Wm D
 1085 Herman Carl M
 1091 Spahr Homer F
- Peetless ave intersects**
 1115 Neuenschwander Willis L
- Packard dr intersects**
 1137 Kibby Vernon G
 1145 Ritter Wm A
 1151 Smith Bert O
- Winton ave intersects**
 1173 Massar Arthur H
 1185 Cartwright Galen G
 1189 Sacks Morris
- South Side**
 1016 Steigener Chas H
 1052 VonGunten Wm F
 1056 Runge Wm F
 1060 Wagner Earl P
- Merzer ave intersects**
 1074 Bernhard John C
 1080 McAlonan Thos
 1084 Chassagne Howard H
- Peetless ave intersects**
 1100 Beckerich Al P
 1108 French Geo J
 1114 Kuskhn Ralph
- Packard dr intersects**
 1140 Cimarik Chas K
 1160 Raffath Fred N
- Winton intersects**
 1176 Hutchison Walter S
 1190 Keltner Lawrence R

CALNE ROAD

From 2269 Quayle dr north at junction of Triplett blvd (Ellet)

- 649 Bixler Robt M
 — Anderson John
 — Vacant
 — Vacant

CALLB AVE

(Cuya Falls)

From Moulton rd north, 1st west of Bailey rd

- 3311 Rele Albert C
 3330 Huth August S
 3351 Dombek Valentine F
 3360 Vacant
 3370 Mothersbaugh Earl E
 3410 Pattinson Robt
 3430 Thrash Wm A

CALIFORNIA AVE

From 1172 W Wilbeth rd west (Kenmore)

- North Side**
 1197 Rectoi David G
 1203 Smith Muriel R
 1207 Wise Frank L
 1211 Austin Glen E
 1217 Kaiser Wm H
 1227 Baldensperger M L
 1233 Kleman Leo H
 1235 Arble Harry B

GOOD COAL The CITY ICE & COAL CO. **PURE ICE**
 PURE ICE, DUSTLESS COAL. Phone BLaCKstone 7134

190 California Ave BURCH DIRECTORY CO'S Campbell

- 27th S W Intersects**
 1253 Kiendick Nick R
 1257 Paddock June R
 1267 Barnes Chas J
 1273 Weaver Chas F
 1287 Vacant
 1291 Burge Wm E
 1295 Chadbourn Chas E
 1297 Cunningham R Roy
 1301 Long Homer R
 1311 May Raymond L
- 20th S W Intersects**
 1321 O'Neill Dennis J
 1325 Phillips John C
 1331 Stephens Mrs Lucy B
 1335 Mills Harvey E
 1341 Wiseman John D
 1345 Gilbert Theodore W
 1349 Summelfield Robt C
 1351 Hobensack Stewart R
 1359 Gilbert Chas R
 1371 Gibson Chas C
- East ave Intersects**
 1419 McAvoy Emmett
 1421 Hutchison Curtis L
 1423 Leffel Emmet J
 1425 Mikesell Wm
- South Side**
 1202 Wilson W Everett
 1206 Tate Raymond
 1222 Hoffman Mis Freda L
 1230 Plesher Mrs Lucy E
- 27th S W Intersects**
 1246 Piper Carl L
 " Newberry Edgar J
 1252 Jones Clyde
 1266 Stuver James W
 1272 Spahr Robt W
 1274 Drury James P
 1276 Zlichich Paul
 1282 Peatson Chas
 1294 Wolf Herman L
 1298 Sinley Mrs Florence E
 1304 Myers Shelvey V
- 20th S W Intersects**
 1318 Sprong Frank E
 1322 Nelson Carl L
 1324 Price Geo R
 1328 Renner Chas E
 1334 Meena Leo
 1338 Manojlovich Michael
 1344 Lane John V
 1348 Hollinger Paul W
 1358 Oberlin Robt H
 1364 Bittling Joseph H
 1366 Vacant
 1368 Wiley Roy G
 1374 Clark Lawrence O
 1378 Potter Harry W
 1382 Seibert Fred W
 rear Balliett Byron W
- East ave Intersects**
 1424 Piazza Saml J
 1428 Vacant

- CAMBRIDGE**
 From 1454 E Market south
 (East Akron)
- East Side**
 11 Hoefft Joseph D
 15 Hegersdorf Frederick V
 19 Brewer Geo S
 23 Goodpasture Jesse T
 27 Eligor John R
 31 Evans Mrs M Edna
 33 Malone Christopher T
 37 Meade Mrs Esther M
 41 Sturm Boyd
 45 Russell Stewart S
 Geis Dr Ray M
 47 Wert Wallace C
 51 Gardner Joseph M
 55 Johnson Pearle V
 59 Rooming House
 59 1/2 Green Willis C
 63 Rooming House
 65 McCoy Mrs Mary E
 67 Beyer Albert
- West Side**
 16 Linton Fred D
 20 Vacant
 24 Cochran Claude C
 28 Eckard Misses

- 32 Whalen John F
 31 Butler I Hsworth C
 38 Pitts T Bouge
 42 Tyson James R
 46 Nakes Nick
 50 Ballard Fred C
 52 Fender Hurley R
 56 Collings Mrs Florence M
 60 Tzortzinakis Joseph
 61 Nakis Geo K

- CAMEROON COURT**
 From Brooklands east to
 Malacca 1st north of Malasia
 rd (Goodyear Heights)
- North Side**
 1863 Sprankle Iia E
- South Side**
 1874 Owens John C

- CAMP**
 From 122 Cross south to E
 Thornton (Southeast)
- East Side**
 575 Halloran Martin J
 581 Pekete Albert
 rear Granitz Mrs E A
 587 Vacant
 591 Savage Peter J
 599 Gyimoti Alex
 601 Slater Michael
 Kitsinger Rush
 605 Pozza Saml
 609 Bakos Alex
 615 Ryan Chas H
 619 Hughes Wm J
 623 Newman Bert H
- West Side**
 570 Toth Andrew
 576 Bean John H
 580 Pfeiffer John
 584 Sibel Joseph
 588 Burkhardt Michael
 " Pittinger Mrs Mary
 594 Brandt Peter
 598 Zurz Vincent
 602 Hummel John G
 606 Basick Anton
 610 Dudich Alex
 614 Sawicki Alex
 " rear Morski Henry A
 616 Lee James T

- CAMPBELL**
 From 642 Coburn west to
 Moeller ave (Southwest)
- North Side**
 57 Vacant
 59 Honabarger Harold S
 61 Bell Mrs Agnes
 63 James Luther C
 65 Moehler Fred J
 " Burns Harry J
 " John Mrs Lillie
 " Ray John W
 73 Matthews John C
 79 Harbough Mrs Rose
 85 York James H
 89 Molyneaux Andrew F
 91 Goodwin Virgil E
 93 Myers Mrs Celeste
 97 Vacant
- Siddall et begins**
 101 Freeman John E
 105 Papp Joseph E
 107 Thomas Joseph S
 109 Keenan Wm H
 " Burkett Robt C
 111 Witman David F
 115 Vacant
 117 Koby Lee J
 119 Overholtz Oscar O
 121 LeFevre Mrs Ruth
- Sibley alley intersects**
 129 Click Misses
 131 Moore Geo
 131 1/2 Robinson Moses
 135 Biddings Wm
 141 Bond Elmer J
 143 Hughes Geo D
 145 Harris Aupal P
 147 Kleve Frank E
 151 Merendino Frank

- 155 Missimi Chas
Unopened to W Bowery
 219 Marquis Frank M
 " DelGrcco Richard
 227 Vacant
 229 DePalo Frank
 231 Vacant
 233 Kallas Christ
- Huron ends**
 251 Williams Wm H
 253 Schmidt Wm
 257 Satterfield Mrs Sue R
- Bell Intersects**
 283 Kohler McC I
 289 Ulmer Peter
 293 Omasta Andrew
 297 Davis Chas
 301 Brown Pugh
 303 Wileman Benj
- Douglas Intersects**
 321 Vacant
 323 Milbray Albert
 325 King Prazier G
- Rhodes ave Intersects**
 357 Moon Wm W
 365 Jones Edward R
 369 Rowe Mrs Alice L
 375 Scalzo Frank
- Nathan Intersects**
 385 Iorio Vincent
 389 Grayson Mrs Violet
 393 Juhasz Steve
 399 Harami Theo C
- Raymond Intersects**
 421 Jones Geo
 423 Andrus Mrs Marv
 427 Apati Mrs Julia
 429 Berto Bert
 431 Miller Lawrence
- Haynes Intersects**
 453 Hunt Mrs Bertha C
 455 Piel Frank
 457 Martin Galliano
 459 Goldstein Nathan
- Snyder Intersects**
 491 Price Early
- South Side**
 52 Willoughby Mrs Alice V
 56 Hansen John
 60 Coffey Claude I
 64 Dunn Wm O
 72 Madden Chas I
- May begins**
 82 Hines Clem G
 88 Holst Wm H
 94 Nofsinger Wm F
 96 Demos Louis
 102 Jenkins Llewellyn
 rear Callahan John J
 104 Dorn Henry
- Laie begins**
 120 Roberts Mrs Anna
 124 Dix Clay D
- Sibley alley Intersects**
 132 Steidl Mrs Rose
 " rear Guls Geo
 136 Vacant
 138 Langenderfer Isidor H
 140 Gilliland Ernest S
- Harvard begins**
 156 Pedigo Mrs Minnie G
 160 Vacant
 172 Oldfield Mrs Nettie
- Unopened to W Bowery**
 234 Hall Mrs Elva
 240 Soureas Peter
 244 Forrester Robt P
 246 Miller Joseph T
 248 Miller Mary C
 rear Vacant
 250 Sapper Geo
 252 Vacant
 254 MacKay James S
 258 Gregory J Harvey
 262 Kepler Manon C
 264 Davis John B
 270 Opas David
- Bell Intersects**
 294 Wagner Casper S
 296 Stombaugh Claude C
 300 Geer David
 " Palangi Louis
- Douglas Intersects**

The STANDARD MORTGAGE Co. FIRST MORTGAGES
 2d FLOOR 174 SOUTH MAIN STREET.

DIRECTORY ADVERTISING IS THE BEST INVESTMENT YOU CAN MAKE

Campbell

AKRON 1933 CITY DIRECTORY

Canton Road

191

320 Purdie Shepherd
322 Watson Colquit
334 Sica Domenic
336 Casalino Wm
Rhodes ave intersects
346 Sanginiti Rosario
350 Starcher Okey
352 Oberdoerster Mrs Helen
" Heldman Mrs Maud
356 Kocsis John
364 Manda Nicholas
368 Johnson Louis
370 Palmer Hiram J
372 Vacant
374 Fazenbaker Russell D
376 Fazenbaker Elmer L

Nathan intersects
384 Cash Mrs Anjoc
386 Vacant
396 Fider John C
398 Rohler Eddie A
400 Stauffer Mrs Viola L

Raymond intersects
118 Motrano Joseph
120 Vacant
122 Jatich Voin
126 D'Amico Leo
128 DeYannus Caesar
132 Nast Walter
136 Sesanstein Frank

Haynes intersects
Snyder intersects
482 Timm Mathias
Lane begins
506 Gorup Joseph
508 Pamer Anthony
512 Wiese Albert G
514 Morgan Frank G
516 Morrison Harry G
Moeller ave begins

CANADIAN AVE
From west of 649 Seiberling east (East Akron Terrace)

North Side
1481 Vacant
1485 Parmeter Asa E
" rear Hickman James A
1505 Laird Shade H
1507 Vacant
1513 Vacant

Seiberling intersects
1553 Davis L Russell
1559 Davis Lehr M
1563 Lee Chas G

Essex intersects
1615 Dzuris Stephen J
South Side
1510 Crouse Chas A
1514 Viall Mrs Laura A

Seiberling intersects
1558 Hurt Harl
1564 Vacant
1568 Ferguson Henry L
1572 Riggs Mrs Bertha

Essex intersects
1612 Rummell Clyde H
1620 Shaffer M Monroe

CANAL (North)
From 11 W Market north (Central)

East Side
9 Vacant
19 Ben's Tin Shop
25 Middleton Plbg Co
31 Vacant
35 Vacant
37 Vacant
40 Schneier Saml
41 Vacant
45-51 Vacant
63 Howard Transfer Co
" Pitts & N Fgt F Co Whse
62 Vacant
65 Vacant

Hecch intersects
105 Vacant
107 Shephard Mrs Mary
117 Ray James
121 Hunter Robt
West Side

100 Pavlic Carlo
" Wrebac Michael
" Miller Danl
" Nesich Steve
102 Pasdon Andrew
106 Michalec Mrs Mary
" rear Vacant
112-16 Warehouse
118 Sorivi Louis
120 Rosa Saml
132 Carano Michael

CANAL (South)

From 12 W Market south to W Mill (Central)

East Side
11 Mallery Wm H
Cherry intersects
85 Vacant
91 Quaker Lunch
W Mill ends

West Side
14 Cahill H P Plbg Co
18 Kasch Roofing Co
30 Canal St Parking Co
Cherry intersects
62-64 Brennan Co
74 Akron Belting Co
76-78 Day & Night Garage
" Portage Auto Service
" Rogers Parcel Service

CANFIELD AVE

From Dresden ave south, 1st east of Glenmount ave (Beverly Park)

East Side
1803 Monroe Harry J
West Side
1804 Branch Rev Alvin L

CANTON ROAD

From 2484 Magadore rd south (East)

East Side
" Cutlip Saml S
37 Dane Ross T
41 Deuchar James G
57 DeVore Clarence R
75 McGurk Danl J
Beverly dr begins
85 Donnelly Wm
91 Kreisler Earl R
97 Fishnick Arthur E
101 O'Neill Hugh

Eastgate ave intersects
161 Lohr Ralph E
Auburn pl begins
175 Eddy Rev Henry W
179 Oaks Levi B
185 Oaks Christian
195 Duff John R

Ardwell ave intersects
231 Haskins Fred L
Graham ave begins
263 Krumrov Ira L
276 Faylor Roy S
283 Evans John G

Robindale ave begins
Paxton ave begins
325 Moskios Christ

Benton intersects
365 Hubbard Levant E
373 Conroy Henry J
381 Bishop Chas E
389 Orr Vance H

Berne begins
403 Reymann Chas
Sheburn begins
437 Parshall Harold
443 McPeck Mrs Fannie E
" rear Reeves W Clarence
455 Redinger Curtis H

Zesiger ave begins
465 Hansen Oswald D
497 Stivers Dewey F

Ellet ave begins
519 Durke Geo W
523 Roth Fred S
527 Loore Bessie C
531 Bowers Harlan H
535 Petley Geo H

Terrace ave begins
547 Prentice & Co
Hopkins Otis A
555 Robinson Arthur H

Leland ave intersects
575 Natl Refining Co
589 Bixler Alvin M
593 Vacant
5933 Vacant

595 Sife Dr Jason H
Lucas Dr Geo A
Ellet Postoffice
Allyn Alanson
Underwood Homer C
599-603 Porter Scott D
" Miller Frank
" Ellet High School

Pamona pl begins
627 Wimer Lester C
631 Domico James
633 Morris Joseph D
635 Yngst Roy
637 Woodling Wm H
641 Spidle Virgil G
643 Sharr Chas E
645 Margroff Mrs Hattie H
651 Shell P Corp
" Turner W J

Albright ave intersects
" Township Hall
" N Springfield Presb Ch
681 Reiter Rev Frederick A
689 Icenhower John M
" rear Little Henry W

701 Fasig Jack B
705 McKeown Albert L
Fulkerson Herman

711 Wolf Sylvan S
727 Lamb James G
735 Stout Mrs Elizabeth
" Wilson Clarence E
City Limits
" Rhoades Paul L

West Side
24 Harris Vernon L
" rear Nye Percy C

Bellfield ave ends
34 Hiser Harry B
44 Hiser Earl W
48 Hackler Lowell L
102 Davison Wm R
118 McMillen Joseph A
128 Bass Bert G

Eastgate ave intersects
138 Strickland Wm L
156 Worrell Malcolm H
162 Pugh Earl C
168 Boston Chas R
178 Jasper Julius J
182 Beach Guv K

Ardwell ave intersects
212 Cloe James B
218 Luke Bruce L
242 Hilton G McMurray
248 Rubright Aaron
252 Wilson Ross A

E Market ends
316-18 Buskirk Frank A
Benton intersects

" Vacant
464 Rich Chas
" Tompkins Marvin A
" rear Cotterill John A
190 Ellet Minnie J

Belair ave begins
Rosemont ave begins
Leland ave begins

570 Vacant
576 Marsden Geo A
590 Hartzler Joseph
594 Ries Frederick P

Woodmere ave begins
600 Seffern Wm G
" Jones Mrs Mayme

604 Benedum Corla E
608 Lile Eugene
612 Pfautz Amos

624 Kreiner & Yieling
Ogden ave begins
" Pryor Hugh C

638-42 Acme No 43
" Asteri Cash Mkt Co
644 A & P Tea Co

Keep Your Valuables Safe In
AKRON'S LARGEST BANK

The
FIRST-CENTRAL
TRUST COMPANY

THE CARMICHAEL CONSTRUCTION CO.

148 EAST MILLER AVENUE



GENERAL CONTRACTORS
AND
STRUCTURAL ENGINEERS

192

Canton Road

BURCH DIRECTORY CO'S

Carpenter

646 McClung Orle W
646A Marsden Geo A
648 Kastle Harry W
" Garson Max
652 Bryant's Drug Store
Walker Dr Edward N
654 Thompson-Maish Co
Albrecht ave intersects
662 Myers G Warren
666 Pontius John J
682 Darrow Bert A
" Darrow Mis Helen O
Tripletts blvd ends
696 Baldwin Lee E
700 Davidson Silas W
716 Mooie Virden H
718 Rausch August A
724 Ewart Mis Leora L
752 D'wey Henry A
" Towne Louis J
" Sawyer Robt V
City Limits

CANYON TRAIL
From 436 Letchworth dr north
and south (West Hill)
750 Phillips Stanley N

CAREY AVE
From 1217 Kenmore blvd west
(Kenmore)

North Side
1111 Reuman Joseph M
" Planchak Andrew
1115 Hatch Ralph C
1119 Brown Harry R
23d S W ends
1129 Caskey Zorah D
1133 Kittinger Levi R
1137 Kirk Dr Bernard F
1141 Benson Nelson M
1145 Trutt Wallace W
1149 Bloom Clarence A
1151 Johnston Saml L
1155 Hoisington Harley H
1159 Ahl Mrs Mary B
1163 Tilton Mis Sophie A
1167 Hoffman W Ray
1177 Eakin Chas W
1181 Tharp Joseph C
1185 Ashby Roscoe P
1189 Deihl G Blake
1193 Rowen Ernest
" Thompson Robt S
1197 Hildebrand Wm
26th S W intersects
1215 Wiesner Rudolph
1217 Vacant
1225 Meeker Mrs Sophie T
" Wonders Louis W
1249 Dawson Harley P
1261 Vacant
1265 Mowery Guy F
1281 Sockwell Chas C
Last ave intersects
" Smith Danl M
1321 Vacant
1333 Fisher Willard L
1337 Brotherton Maurice B
1339 Carl Ralph O
1341 King Paul F
South Side
Shady side Park
24th S W intersects
1160 Higgs Lester G
1164 Williams Don E
1166 Connell John J
25th S W continues
1184 May John P
1188 O'Dea Wm A
26th S W intersects
1206 Burks Martin L
1210 Rodger Alexander B
1214 Harris Ida W
1224 England Vern W
1228 Becker Henry
1232 Byrd John H
27th S W begins
1256 Blair Martin J
1260 Thompson Wm M
1264 Bayless Geo W
1270 Dorsey Orba E
East ave intersects

1320 Swain Vaughn M
1324 Montgomery James E
1328 Parsons Milford
1336 Grant Frank D

CARLTON DRIVE
From 2116 Mogadore rd south
to E Market (East Akron)

East Side
17 Brubaker Raymond G
21 Abiam Howard L
25 Kelly Edward T
29 Moon Thorington
33 Bender Jay F
37 Spade Ray G
45 Gilbert Geo B
Windemere ave intersects
57 Wolverton Clyde W
61 Ferguson Herschel H
65 Cocklin Ray P
69 Cook Geo R
73 Bchan Bruce
85 Benson Chas A
97 Jefferson Alex D
101 Schoonover John B
West Side
18 Hahn Wm H
22 Richards Erwin W
44 DeFord Roy L
44 Campbell Ray E
Windemere ave intersects
54 Holland Frank E
62 Parkin Wm Z
70 Hill John
74 Updegraff Nelson E
82 Fields Joseph C
86 May Clement L
90 Walsh Joseph J
94 Berry Russell B
100 Hill Walter S

CARLYON AVE
From 569 Frazier ave east
(Northeast)

1793 Holmes James R
File continues
1823 McClain Roy W
1839 Hoffman John R
1843 McKins Wesley R

CARLYSLE
From 99 W Cuyahoga Falls
ave north (North Akron)

East Side
655 Vacant
659 Roderick Cass H
663 Vacant
665 Schultz John A
669 Lazos Harry H
675 Dross Leo F
Shelby ave intersects
691 Bittner Geo R
693 Row Stanley J
699 Hall Harry G
703 Neff John C
709 Field Furman A
715 McPeely Chas A
719 Diehl Elizabeth F
725 Bevington Bert
729 Thompson Joseph C
733 Pfeil Conrad F
735 Minns Rupert G
745 Chaplik Stanley
Edward ave intersects
753 Hamilton Alva B
rear Akron Food Prod Co
761 Murray Mrs Elizabeth M
765 Confer Walton S
767 Bogard John A
767 1/2 Hiney John W
773 Ausley Mrs Alma
777 Thomas Percy W
779 Lell Adam
781 Ball James
787 Vacant
791 McCaslin John W
795 Thompson Herschel D
Uhler ave intersects
803 Lilje Arnold H
811 Reckers Mrs Ida L
815 Maroney John C
819 Kautenbeiger Carl C

825 Madonia Peter
829 Cutting Harry A
835 Gregory Frank E
839 Peterson Louis C
841 Allstatter Nicholas J
843 Hartman G Ralph
847 Smith Ralph R
851 Pera Cal
855 Hoooley Kenneth R
857 Watkins Francis M
Alfaretta ave intersects
W Dalton intersects
933 Poske Edward C
West Side
664 Wyler Lewis
670 Hacker Chas A
674 Morrow Joseph E
676 Hanson Geo
Shelby ave intersects
684 Elvin Joseph R
688 Hanson Chas
692 Brown Guy M
694 Barr Allan
696 Wright Mrs Bertie C
698 Dickerson Mrs Hattie A
706 Helmick Karl W
716 Cochran Harry R
724 Kimberlin Geo O
726 Selzer Edwin G P
730 Meszaros Joseph
736 Infield Harold L
738 Baldwin Garner T
742 DiMascio Joseph
746 Smith Allen F
Edward ave intersects
754 Anderson Wm A
758 Lambert Marion E
762 Heineman Joseph J
766 Clark Hugh E
770 Gray Mrs Edith C
768 Presley T D
774 Falkenstein Joseph F
776 Burkhardt Frank
780 Loving Joseph G
786 Scott Lawrence F
790 Zimmer Louis C
794 Rutkoski Joseph

Uhler ave intersects
804 Dille James E
808 Petrucelli Joseph
816 Lance Ray
822 Vacant
836 Garduno Ralph A
838 Vacant
842 Egts Marion C
844 Marshall W Wirt
848 Vacant
850 Vacant
850 1/2 Johnson Adolph
866 Vacant
870 Webb Grover W

CARNFEGIE AVE
From Manchester rd west at
Young's Hotel (Kenmore)

— Stefan Nick
" Seiler Allen L
" " Whitlow Mrs Annette
" " Pyle James A
" " Passen Geo W
206 Long Leon C
341 Grafton Clayton W

CAROLINE COURT
From 202 Lake south (South-
west)

East Side
1165 Beck Harry L
1169 McVay Harry D
West Side
1166 Woods Dwight C
1170 Hamilton Wm

CARPENTER
From 89 W York north (North
Akron)

East Side
547 Olhoeft John
551 Hoskin Robt E
557 Spangler Clinton G
561 Huber Harry J
Veepar intersects
597 Ruppel Fred J

THEODORE ST. GERMAIN REALTY CO.

308-311 Ohio Building

Phones BLackstone 9118, 9119 and 9110

**"Our Customers
get the Bargains"**

Carpenter

AKRON 1933 CITY DIRECTORY

Carroll

193

603 Smith Robt M
W Tallmadge ave intersects
 639 Delfratc Joseph
 647 Buzzelli Benedetto
 651 Graham Lewis J
 661 Estep Chas G
 663 Saltsman Forrest G
 671 Buys Earl R
Shelby ave intersects
 685 Krzykowski Anthony
 693 Whittlesey Roy M
 697 Thomas Myron W
 699 Merriman David W
 " Stevens Mrs Mabel
 703 Williams Geo H
 715 Reid Robt B
 721 Greco John
 725 Gracey James C
 731 Mazzola Chas
 737 Mars Martin J
 739 Harkins Lloyd T
 741 York Thos F
Edward ave intersects
 751 Dulin O Dale
 " Brochis Mrs Rey J
 755 Liebmann Frank
 759 Johnson Neal
 763 King W Albert
 771 Fisher Geo W
 777 Salvator John
 779 Reznek Danl
 793 Woodward Mrs Pearl L
Uhler ave intersects
 799 Thomas John B
 805 Harris Hebert
 837 Smith James T
 847 Peckens Ray A
 849 Huba Gabriel
 851 Rector Mrs Elaine
 855 Beal Chas A
 857 Vacant
 859 McCarthy James A
Alfaretta ave ends
W Daiton ends
W West Side
 520 Frinkley Fred E
 524 Hinks Amos E
 558 Schaffer Harry A
 562 Hartman Arthur R
 566 Lane Carl D
 570 Ritchie Wm M
Vesper intersects
 590 Pockrandt Carl H
 596 Davis Louis
 604 Myers Isaac S
W Tallmadge ave intersects
 622 Lazarus Isadore
 626 Cutrone Nick
 632 Aukeman Arthur R
 634 Randol Saml J
 " Hillestad Thos M
 638 Wyley Gerald D
 644 Stoner Ralph T
 648 Fickes Wm O
 650 Davis Richard C
 654 Hulce Edilson G
 660 Black Mrs Ella M
 666 Harris Chas L
 670 Elsenhart Mearle E
 672 Chalmers Harry J
Shelby ave intersects
 686 Delmatto Angelo
 690 Vacant
 692 Jordan Edwin D
 696 Miller Lionel J
 700 Scheck Mrs Kathryn
 706 Houck Marshall M
 712 Chamberlain Mrs S E
 716 Chriss Donald M
 718 Castronovo Paul
 722 Eskew Edwin B
 726 McCloskey E Vincent
 728 Bean Edwin D
 732 Crutchley Ray T
 736 LoCascio Joseph
 742 Marconi Davis F
Edward ave intersects
 752 Alexander D & Co
 " Alexander Dominic
 " Tricaso Flaviano
 756 Atkinson Robt S
 762 Miller Elton H
 768 Arconti Angelo

772 Smaniotti Mrs Teresa
 782 Bickler Jacob
 778 Myers Fred N
 " rear Haverstick Gilbert
 792 Siegel Joseph
Uhler ave intersects
 808 Buttolph Mrs Mary
 812 Haverstick Chas F
 838 George Paul N
 842 Vacant
 848 Moore Wm S
Lorenz ave begins
 866 Kenney Homer G
 870 Leitner Leo
 876 Provance Carl W

CARROLL
 From E Exchange viaduct
 east to N Arlington
W North Side
 199 Kilbourne Frank
 " Morey Wm H
 203 Daum Geo
 207 Iullipina Apartment
 " Spring Clarence N
 " Summers James C
 " Kirkbride James
 " Hensel Genevieve
 " Yingling Clyde I
 " Blakey Henry B
 " rear Chaney Chas S
 207 1/2 Vacant
 213 Koester Carl G
 217 McGee Earl E
 " Yelinek Geo
 217 1/2 Lucas Chas
 219 Highis Nicholas J
 221 Vacant
 224 Rooming House
 " rear Grady Ernest G
 227 Baumgardner Mrs M
 229 Eberle Lawrence E
 231 Vacant
 233 Hughes Pie Bakery
 " Hughes Chas
 239 Conley Pascal
Summer intersects
 249 Vacant
 257-315 University of Akron
 323 Lutz Everett H
 327 Hamer J Everet
 333 Farabaugh Edward G
 " rear Anker Mrs Rosalia
 337 Keyes Mrs Margaret E
 341 Edmunds Norman W
 343 Hard Mrs Tillie W
 347 Boback Misses
 349 McClelland Mrs Gladys A
 353 Vacant
 359 Sanderson Robt M
 361 Vacant
 365 Carnev Solomon M
 367 Newton Frank H
 369 Roberts Mrs Mary L
 373 University Coffee Shop
 " Stull Jessie L
 381 Cities Service Oil Co
Ellwood ave ends
 393 Shell P Corp
 401 Lind Melvin E
 407 Garvin John W
 411 Vacant
 413 Brown Earl D
 421 Frank Lenna D
 425 Crum Henry H
 429 Smith Harry F
 427 Herr John N
 433 Marsh Floyd C
 437 Charlton Mrs Mildred
Spicer intersects
 457 Doyle Warner L
 463 VanSickle Glenn O
 465 Alexander Mrs Amanda Z
 469 Shuster Grant O
 " Balke Mrs Rose M
 471 Am Towel Supply Co
 473 Robinson Towel Sup Co
 475 Robinson Wm M
 477 Baughman Robt M
 " Vacant
 " rear Brown Claude E
 481 Huber Mrs Elizabeth
 485 Oates Mrs Bridget M

493 Miller Mdse Co
 Miller Harry E
 497 Plant Harold F
 " Baker Albert S
 501 Bachmann Mrs Emma M
 509 Dugan Leo E
 515 Higley Mrs Hattie A
 513 1/2 Greer Thos A
 519 Zimmerly Frederick
 521 Vacant
 523 Alkire Mrs E Bertha
 527 Greek Curtis E
 " Fasig Mrs Florence M
 531 Gravesmuchi Mrs M
 537 Putt Wilson A
 539 Golden Ora A
 543 Lind Albin
 547 Thomas Christ
 549 Wayand Frank
 551 Adams Gus H
 " Jackley Wm F
Wike ends
 553 Auvil Geo E
 " Boyd Chas S
 553 1/2 Vacant
 555 Vacant Storeroom
 " Reed Mrs Elizabeth
 563 Vacant
 569 Coupe Mrs Hannah M
 575 Wayand Frank
 " State Cleaners & Dyers
 " Porter Robt C
Annadale ave intersects
 585 Annadale Delicatessen
 587 Stover Lewis E
 591 Palmer Mrs Clara I
 595 Lind J P Const Co
 " Stover I Delbert
 599 rear McCollum James C
 607 Feildin Jean A
 615 Becker Frank G
 617 Frick Walter E
 621 Graham John H
 625 Crebs Chas II
 623 Vacant
 631 Jeske Emil A
 633 Shipley Omer E
 637 Axtell Luther W
 639 Major Mrs Rosaline A
 643 Rooming House
 647 Rooming House
 651 Vacant
 653 Weyandt Chas II
 657 Novak Chas
 " McNamara Thos W
 659 Donahue Mary
 663-5 Swan Emory Co
 " Stuve Frank E
Straw ends
 667 Vacant Storeroom
 671 Vacant
 677 VanDoros Dennis
 685 Bond Oscar A
 713 H & S Service Sta
 725 Reid James N
 729 Price John K
 733 Dugan Harry J
 737 Davis Oscar E
 739 Williams Mrs E A
 747 Slocum Robt D
E Market intersects
 815 Kendall Fred
 837 Bethany Lutheran Ch
 837 Bostrom Rev Carl D
 843 Miller Karl A
 847 Dunlevy James J
 851 Vacant
Lee dr begins
 855 Foutts Edward C
 859 Ziegler John J
 863 Johnson J Wm
 867 Davis Edward A
 869 Hutson Jesse B
 873 Bagent Wm H
W South Side
 146 Akron Liedertafel
 152 Vacant
Buckeye begins
 162 Vacant
 174 Ohio Edison Co Sub Sta
 186 Smith Mrs Margaret E
 190 Miller Walter H
 194 Rossen-Nessor Co

TAWNEY'S ICE CREAM COSTS WONDERFUL NO MORE

194

Carroll

BURCH DIRECTORY CO'S

Case Ave North

194 Dunlap Miles I
 194½ Vaught Mrs L Della
 " Weisenmiller Clarence E
 200 Ak Sanitary W Cloth Co
 204 Miller Wm H
 " Cole Chas B
 208 Wilson David F
 212 Lettercraft Co
 " Piper Geo W
 214 Smith Andrew J
Sherman begins
 220 Vacant
 222 Vacant
 226 Weigel Margaret V
 " Grooms Chas N
 228 Lowe Eiskine P
 " Gingery Vernon H
 234 Schoonover Clyde W
 " Knowlton Chas V
 238 Vacant
 240 Malloy Thos
Sumner intersects
 248 Crowe Wm M
 252 Spain Erving S
 258 Baker Lyman M
 264 Spence Chas O
 " Miller Crummer L
 268 Taylor Marshall
 268½ Hays Seth J
 272 Hofer Chas C
 272½ Vacant
 278 Davis Elmer R
 282 Coughenour Mrs Mary G
 286 Musson Mrs Ida D
 290 Shepard Mrs Lottie M
 294 Poltz Ephraim
 296 Antol Mrs Dora E
 298 Peeney Earl H
 302 Dutt Mrs Charlotte
 304 Means Cashin
 310 Vacant
Scott ave begins
 318 Henry Motor Repair
 322 Lykes Henry L
 328 Vacant
 330 Vacant
 332 Vacant
 334 Buehl Amelia C
 " Simmons Paul A
 336 Ebeit Benj F
 342 Riley Walter J
 344 Lipshitz Morris
Brown begins
 354 Walsh Food Store
 356 Dalrymple Maud H
 362 French Benzol Co
 " Wood Edward J
 " Leonard Harold L
 " Gustely Ruth W
 364 Leonard Harold L
 382 Spicer School
 388-90 Sanders Mrs Hattie M
 394 Moreland Paul C
 396 Doubles J Frank
 " Brickels Thos W
 398 Vacant Storoerom
Dixon pl begins
 102 Williams Beebe C
 108 Jewell Mrs Sadie J
 110 Kramer Mrs R Mao
Tedworth ct begins
 416 Miller Paul R
Cable pl begins
 426 Smith Jessie G
 432 Theiss Mrs Mary E
 436 Franks Mrs Gertrude E
 438 Alexander John M
 444 Franks Harry W
Spicer intersects
 450 Zeis J Ward
 454 Cornell Elmer G
 466 Davis Percy
 464 Hart Luther E
Avery ct begins
 470 Keach Rev Olin A
 474 Shriver Ernest H
 480 Dowd Wm P
 484 Foust Noah E
 488 Wolf Peter
 494 Vacant
 496 Laslo Stephen E
 500 Azar Joe Jr
 504 Schaub Henry J

510 Bair Jay M
Fountain begins
 522 Galloway Marvin J
 528 Brommelhaus Henry J
 532 Bordner Wm H
 538 Violette Mrs Helen I
 542 Kraus Peter
 546 Krill Mrs Mary T
 552 Haddad Elias G
 556 Derrit Mis Bertha
 562 Kreimberg Wm C
 564 Button Wm F
 568 Glass James O
 572 George Chas W
 576 Spicer Apartment
 " Abel Benj S
 " Carter Thos F
 " Beuter Mrs A Jane
 " Horn Mis Shirley Y
 " Kaufman John A
 576 Acme No 12
Annadale ave intersects
 586 Paul Mary
 592 Benson Louis B
 600 Mitich Louis A
 606 Folk John L
 610 Hockenberry Chas R
 612 Hurd Benj F
 614 Wolslagel John C
Beaver begins
 Market Grounds
 728 Norman Philip J
 730-40 Adamson Mach Co
 " Akron Supersteel C Inc
 744 Shafer Isaiah G
 750 Cuitin Will T
 751 Aktion Radio & Ll Shoppe
 " Boso Chas S
 760 Trent John C
J. Market intersects
 846 Cox Theodore A
 " Kahler Chas M
 " Mandelcorn Joseph
 " Roberts Edgar C
 848 Carlson Mis Johanna
 Toler Davis M
 Littrick Wm T jr
 Dick Linest
 850 Mellinger Carl D
 Dickson Wilmer T
 Price Zelpha
 " McClure John T
 852 Garman Lyle H
 " Johnson Mrs Josephine
 " Haidgrove John W
 Smole Martin
 854 Bauer Frank C
 558 Donahue Timothy J
 862 Adolsberger Geo A
Shaker dr begins
 868½ Held David W
 872 Beatty Mrs Anna J
 876 Stoughton Roy

CARTER AVE
 From opposite 125 Dresden ave
 south (Beverly Park)

East Side
 1807 Reuscher Wm J
 1813 Heintz Lail F
West Side
 1804 Klotz John V
 1808 Keller Albert M
 1810 Lyell Hal S

CARTER TERRACE
 From 630 Garfield west (North
 Akron)
 144 Vacant
 118 Schoonover Harry B
 152 Peraldo Robt J
 151 Vacant

CARVER
 From intersection of Frazier
 ave and East Park blvd east
 (Northeast)
Elko ends
 1884 Vacant

CASCADE
 From 174 N Howard west
 (North)
North Side
 11 Vacant
 13 Vacant
South Side
 12 Ruschak John

CASE AVE
 (North)
 From 1003 E Market north
 (East Akron)
Last Side
 B & O R R
 31-9 A C & Y Light Depot
 41-43 Mell M Co
 45 Milos Restaurant
 46½ Tourlakis Mike
 " Smith Frank A
 47 Krevloff & Stefanoff
 49 Dimitroff Gramen
 49½ Vacant
 51 Vacant Storeroom
 53½ Vacant
 55 Booras Wm
 57 Vacant
 59 Urevich Peter
Dublin begins
 75 Portage L & B Co
 77 Vacant
 71 Cunert Joseph
 91½ Tracemire Mrs Ora
 93 North Case Market
 95 Columbia Hotel
 95 Vacant
 97 Christ Peter
 99 Kuzmik Michael
 101 Vacant Storeroom
 103 Vacant Storeroom
 103½ Peoples Lunch
 105 Ganich Chas
 107-9 Chilson Frank W
 " Demoli Anthony T
 " Nervo Peter
 111-13 Vacant Storeroom
 115 Novokovich Theodore
 " Geiger Wendel
 " rear Vacant
 119 Vacant Storeroom
 121 Plaskas Michael Jr
 125 Putzel Mis Mary
 129 Vacant Storeroom
 131 Relich Zika
 133 Parinden John
 135 Radish Chas
 137 Vacant
 139 Vacant
 141 Standard C & S Co
 151 Sidanov Peter
 181 Ohio Coal Co
 183 Vacant

Newton begins
West Side
 16 Lvcurgus Lunch
 20-2 Passnacht Wm R
 24 Vacant
 26 Sing Lee
 26 Vacant
 B & O R R
 40 Quality C R Malt Co
 46-58 Superior H & P Co
 60 Portage Feed Mills
 64 White Arrow Signs
Kent ends
 — Am Vitified P Co
Bank ends
 148 Vacant
 150 Medjed Marcus
 156 Vacant
 164 Vacant Storeroom
 " Davis Wm L
 166½ Commercial M Co
 " Henkel's Flours
 172-76 Aktion Chemical Co
 " Jennings Hal K E Co
 " Perfactor Inc
 " Transcontinental C F Co
 " Steinmetz Chas E
 " 100 Mohawk R Co Whse
 182 Carter-Jones Lib Co
 " Carter Walter E
 " Eastland ave begins

Don't Borrow Buy a City Directory AND CONSERVE TIME AND MONEY



CHARVOZ SALES, Inc. "Roll of Honor"

275 East Market St. Phone Jefferson 3141

Case Ave South

AKRON 1933 CITY DIRECTORY

Catawba Ave East 195

CASE AVE
(South)
From 1006 E Market south to Allington (East Akron)

East Side
9 Casmat Stry Sta
River Intersects
39 Fridlev Mrs Mabel
11 Larimore Joseph E
13 Pringle Cash Mkt Co
45 Vacant Storoorm
49 Vacant Storoorm
51 Zjak Steve
53 Crock Odolv L
Kenneth pl begins
59 Vacant
61 Vacant Storoorm
61½ Vacant
69 Vacant Storoorm
69½ Furnished Rooms
71 Kollar Steve
75 Vacant Storoorm
77 Vacant Storoorm
81-85 Jarte-Grant D L Co
81½ Vacant
Stanley ter begins
87 Buettner's
89 Vacant
91 Real Coffet Shoppe
101 Baer Geo C
103 Porter Robt H
111 Miller Clyde

West Side
8 D & L Billards
10 Witsaman L G
East Akron Sign Co
14 Vacant
16 Reid Henry G
River Intersects
12 Olingier Auto T & U Co
12½ Kellam Lottie
McVicker Homer E
Taylor Myrtle
" McNeil John
Malee Wm
14-36 Hayman Hdw Co
18 Vacant Storoorm
38½ Vacant
40 Akron Gospel Tabernacle
12 Imtek Geo
12½ Dillon Ed R
Campbell Mrs Catherine
44 Salvation Army Store
50 Manos Paul
52 O K Sign Co
Kent School
76 Osborn Sheet Metal Co
78 East Akron Electric Co
80 Burdich Thos
Reel Geo M
" Alandar B Blake
82 Fernandez Amelio
82½ Bosnich Mrs Anna
86 East Akron Tailoring Co
Wilson Chas R
" Olsen Wm H
88 Martin Mike
90 Vacant Storoorm
90½ Vacant
92-94 Houschold Auction
" Marinkovich Mrs Theresa
98 Stewart Walter E
102 Ruman Joseph
102½ Alice Coal Co
106 Sabaka John

CASSIDY COURT
From 439 Julien ave east (North Akron)
284 Duggan Wilfred P

CASTERTON AVE
From 767 W Market north to Metz ave (West Hill)

East Side
21 Sellers Fred G
" Taylor Alta
27 Windsor John I
33 Teed Earl S
37 Richards Edgr K
43 Moffitt Lucian Q
47 Wyatt Norman F

53 Blessman Walter B
57 Blessman Mrs Lillie M
59 Vacant
63 Jones J Frederick
69 Stoner Wm H
75 Pontius Park M
77 Pailing Clark A
79 Whitelaw Merrill
83 Pardee Lionel S
93 Sheller Lawrence
97 Oddy Wm T
103 Seikel Lewis A
105 Swaitz Jesse I
109 Freeman Harold A
Edgerton rd Intersects
137 Tunks Rev Walter F
147 Duller Mis Ida L
157 DeLux Apts
" Winters Milton
" Freeman Sidney A
" Freeman Mis Lena E
" Lee Frederick C
163 Lafayette Apts
Greenwood Morton S
" Plumlee Claude A
" Blount Louis E
Neuman Mrs Harriet
Parrell Joseph D
167 Zimmerman Jack J
Stein O Homer
171 Greenburger Nicholas
175 Margolis Elias
183 Swan Robt W
187 Fisher Chas F
191 Patterson Arthur L
203 Schippel Henry F
207 Vacant
213 Sokol Isaac
215 Doyle Timothy P
217 Waters Reginald H
225 Broers Saml
229 Landberg Chas G
235 Lingem in Harry J
241 Brittain Harold A
265 Wise Atlee F
271 Hanna Hubert H
275 Albrecht Hurl J

West Side
24 Eckerman W Egbert
30 Spellman John T
34 Kryder Chas M
Meese C Frank
38 Smith Mrs Adalalde W
40 Bingham Clara E
" Willson L Frank
42 Miller Chas J
48 Fry Rev Franklin C
54 Laudenslager Geo A
58 Rockwell Mrs Claudia S
62 Kimber Tunis W
68 Williams Clarence A
74 Peters Wm F
82 Apple Raymond R
84 Casterton Apts
" Harry Wm J
" Pennoyer Mrs Sarah M
" Hugel Emil
" Scott Elmer M
" Banks Dr Duane P
" rear Teagle Wm J
88 Funston Wm H Jr
92 Pfahl Frank C
Edgerton rd Intersects
154 Shepaid Norman A
166 Kuhlke Otto J
172 Feudner J Lloyd
178 Leubitz Joseph
184 Lyon Dr Edwin S
190 Steere Saml A
196 Schulman Maurice S
200 Carmichael Thos B
206 Colwell David M
212 Schroy Lee D
216 Walker Howard C
218 Pfeueger Wm S
224 Grant L Harrison
230 Lintner Heiman J
236 Reynolds Clyde W
242 Guinther Robt
250 Johnson Arthur M
256 Steffens Fried H
270 Benner Joseph S

CASTLE BOULEVARD
From 1395 W Market north to Garman rd (West Hill)

East Side
17 Saylor Dr Edward L
23 Young H Stanley
33 VanDelta Albert
37 Shoemaker Wm A
43 Maskrey Maurice
47 DeLancy E Frank
63 Smith Geo F
67 Kenny Herbert H
73 Shaffer Ralph H
Radcliffe Intersects
103 Thomas Mrs Fenia G
115 Kirk Alexander S
119 Soderstrom Ausgar N
137 Goff Dr Clare J
143 Pond Lester M
153 Auten Geo W
163 Kraus John R
177 Vacant
183 Vacant
187 Detting John A Jr
193 Eastbourne Francis B
Dartmouth ave Intersects
201 Garvey Benj S Jr
213 Burton Abner J
227 Sells John K
237 Vacant
243 Widstrand Axel J
247 Cabell A Preston
253 Carstake Brownie
263 Norris Edwin A
303 Crawford E Clark
317 Lewis Dr Frederick L
323 Williams Fdwrd R

West Side
34 Brooker Russell L
44 Laube Theodore V
70 Wells Alfred R
74 Patterson Herbert G
80 Nak Wm
84 Craig Arthur A
90 Anderson Reginald E
94 Stiller A Benj
Radcliffe Intersects
104 Rett Josephine L
108 Thornton Lloyd O
114 Gottwald Donald
136 Vacant
140 Lppley Harold
160 Jackson Jacob B
168 Lukatch Joseph
174 Fenwick Allan P
180 Shaw James
184 Emmons Roscoe M
186 Hopkins Lewis W
194 Wild Clarence E
198 Gunter Geo F
Dartmouth ave Intersects
208 Riddle Hollis L Jr
214 Sherer LeRoy E
220 Dutton Rev J Harmon
224 Croakman Elmer G
232 Shook Florain J
260 Ball Geo J
270 Wells Robt P
284 Dressler Floyd S
324 Wall G Ernest
338 Thomas Joseph C

CASTLE PARK
North of W Market extension

CATAWBA AVE
(East)
From opposite 1872 S Main east (South Akron)

North Side
15 Gipson Lee
39 Hynd David L
45 McManus Earvus
Charmont ave Intersects
55 Shaffer Willard S
69 Ginn James
73 Outland Raymond O
77 Miller John
81 Kitchen Arch E
85 Batten Everett
Dallas ave Intersects
Unopened to Glenmount ave
337 Sprague Claude

B. F. FREDERICK & SON
86 EAST THORNTON STREET
At New Viaduct

COAL

MOTOR TRUCKING
Phone Franklin 0312

THE DAUNTLESS PLUMBING & ELECTRIC CO.

18-22 E. State St. **PHONE**
Franklin 8109

196	Catawba Ave East	BURCH DIRECTORY CO'S	Cedar West
341 Shaffer John M " Tipton John W	345 Balaun Wm J	10 Baker Milton	387 Bradley Chas D
357 Church Carl K	361 Dietz Harry	12 Naum Co	393 Vacant
365 Vacant	369 Harris Roscoe V	14-16 McMahan & Reynolds	395 Korunski Peter
373 Sumerix Clyde	373 Sumerix Clyde	Maiden lane Intersects	393a Vacant
3 Firestone blvd Intersects	Greenlawn ave ends	20 Portage Paint Inc	393b Vacant
Brown Intersects	South Side	46 Schaefer John	397 Mullins Joseph L
16 Koma Peter jr	48 Goetz Adam L	52 Filipovich Frank	399 Lov Marcus A
48 Clairmont ave Intersects	60 Lane Clyde D	Wheeler lane Intersects	401 Trotter E Franklin
60 Loue Wm E	70 Klhnger Raymond E	54 Johnston Welding Co	" Hardesty Wm H
66 Lane Clyde D	74 Klhnger Oliver S	60 Portage Lakes T Co	407 Strole Saml U
70 Klhnger Raymond E	78 Miller Ralph W	" Natl Carloading Corp	Bonnie Bras ave ends
74 Klhnger Oliver S	92 Moore John W	61 Vacant	Edward et begins
78 Miller Ralph W	Dallas ave Intersects		423 Atenson Edward
92 Moore John W	Unopened to Glenmount ave		425 Speaker John S
Dallas ave Intersects	330 Bartlett Seymour S		433 Cook Mrs Nancy L
Unopened to Glenmount ave	334 Chalfant Walter L		437 Khomy Michael
338 Moore Edward L	342 Blalock B Willard		" rear Khoury Mrs Zakie
342 Blalock B Willard	346 Shaner Cyril B		" Frank Chas W
346 Shaner Cyril B	350 Rhodes Geo W		445 Averill Dairy Co Inc
350 Rhodes Geo W	354 Scheefers August J		South Side
354 Scheefers August J	358 Blair Paul C		76 McGowen John M
358 Blair Paul C	366 Benham Roscoe E		80 McAndrew Thos A
366 Benham Roscoe E	370 Atherton Joseph P		W Bowers Intersects
370 Atherton Joseph P	374 Niemeyer Harold I		116 Colletti Peter
374 Niemeyer Harold I	378 Eberhart Porter A		118 Hess Mrs Magdalene
378 Eberhart Porter A	382 Adams Wendell S		Limestone alley Intersects
382 Adams Wendell S	404 McDonald Geo		122 Vacant
404 McDonald Geo	420 Vacant		126 Edwards Wm R
420 Vacant	428 Drebert Paul A		130 Leiby Walter A
428 Drebert Paul A	436 Armbruster Aloysius F		134 Skiles Sidney C
436 Armbruster Aloysius F	Brown Intersects		Locust Intersects
Brown Intersects			148 Vacant
			150 Morrison Saml J
			154 Blancett Wm H
			158 Waldkirch Mrs Lydia
			Pine Intersects
			172 Patterson Herbert
			174 Matz Wm M
			" Oberly Mrs Elme A
			180 Krist James
			182 Cooper Louis
			184 Vacant
			190 Kusmits Michael
			192 Dubin Clayton J
			196 Bowei Mrs Emma
			Erlk begins
			204 Abendshime Jacob
			212 Reilly Anthony E
			216 Galik John
			228 Hoover Frank H
			Wabash ave Intersects
			236 Morrison Harry L
			" Lindler Alvin E
			238 Cedar St Confectionery
			" Farinacci Dr Chas J
			246-70 Peoples Hospital
			Van et begins
			274 Surbey Joseph J
			278 VanHynning Arthur R
			282 Parker Louis E
			282a Maynard T Buford
			" Puckett Mrs Lucille A
			288 Smith Adelbert
			Livingston begins
			294 Reinecke John T
			McMurray Francis
			296 Vacant Storeroom
			" Jean A Ployd
			" Laikin Tracy
			302 Baughman Wm W
			" Newton Philip H
			306 Sells Millard A
			312 Kloner Mrs Sarah
			" rear Hill Wm W
			316 Moore Wm W
			" Distell James
			322 Thompson James Jr
			326 Austin Terrel
			330 Adams Thos E
			" Waller Marion V
			332 Riggs Chas L
			" Mattingly Joseph R
			" Velichkin Steve
			332a Parks Nathan P
			" Scott Henry P
			" Jones Chas
			" Woods Luther W
			334 Vacant Storeroom
			336 Habeeb Geo
			" Saydah Mike
			Bishop Intersects
			344 Beshara Louis
			" Shady Geo Jr

THE CENTRAL ASSOCIATED REALTY CO. 403 OHIO BUILDING

SUNSET VIEW SUBDIVISION - The Ideal Location for your Home in a Strictly High-Class Residential District

Cedar West

AKRON 1933 CITY DIRECTORY

Center West

197

346 Vacant
 148 Battell David
 350 Young Danl W
 350½ Hunt Mrs Floia P
 354 Anderson Chas H
 354½ Bradley Mrs Marv
 360 Morrow Wilbur C
 364 Spangler Mrs Matilda
 368 Oberlich Richard
 370 Wilkes Mrs Ellen
 374 Bell John L
 378 Johnson Harold M
 378½ Sampson John
 " Owen Ferris B
 382 Cole Mrs Lydia B
 " Stonebrook Mrs Alice A
 " Parker Mrs Eva M
Ranch ave begins
 386 Huff Peimelious J
 388 Howton Harry
 390 Forshaw Edward H
 394 Miller Ralph C
 394½ Earnshaw Percy A
 398 Russell Leo M
 398½ Hutchens John T
 402 Fletcher Fred C
Cedar ct begins
 414 Ulrich Newton J
 418 Boezo Frank
 422 Vaden Lawrence
 426 Parsons J Frank
 132 Smith John R
 436 Peerless Maurice
 440 McGill Stanton

CEDAR COURT
 From 402 W Cedar south
 (Southwest)
 382 Matz Oswald L
 388 Matz Robt C
 392 Brock Gilbert W
 " Brock Wm V

CEDRO
 (Cuva Falls)
 From north of Northmoreland
 ave south 2d east of Maurice

CELINA AVE
 From 582 Howe south to W
 Thornton (Southwest)
East Side
 981 Bokros Eugene J
 985 Bennett Chas E
 989 Sprankle Edwin C
 993 Engler Max L
 997 Kovach John E
 1001 Thomas John J
 1003 Slabaugh G J
 1009 Snow Chas M
 1013 Boeskor Geo
 1015 Hopkins Harry V
 1017 Hunt Mrs Margaret L
 1021 Snyder Grover C
West Side
 980 Knight Matthew P
 984 Stutz Mrs Elizabeth M
 988 Archer Wm A
 994 Arnold John E
 998 Lang Alexander
 1000 Duerr Mrs Anna M
 1004 Mertz John C
 1008 Fuller Louis H
 1014 Gable Philip
 1018 Hillery Michael J
 1022 Morey Harry J
 1024 McClung Richard E

CELTIC
 From east of Edwin ave west
 to Manchester rd 1st south of
 Westmoreland (Kenmore)
North Side
 371 Collins Wm T
 385 Robinson John T
 393 Ray John E
Edwin ave intersects
 409 Greenhorn Clarence
 413 Glenn Clarence
 421 Hearn Harry R
 429 Flinzel Nelson
 451 Kizakevich Peter N
Pelton ave intersects

483 Bowman Howard O
 487 Bogdanovich Frank
 491 Bond Stephen B
 495 Pearhac Stephen
South Side
 400 Wilhelm Frank
Edwin ave intersects
 410 Kinsinger Anthony J
 414 Thomas Joseph H
 418 Bittner Walter R
 422 Reichelderfer Leslie O
 426 Kortze August E
 444 Shiplev John H
 448 Andrews Mrs Vera M
 452 Taylor Harry T
Pelton ave intersects
 462 Caler Floyd E
 470 Dutton Wilbur A
 474 McDougall John
 480 Haight Chas W
 484 Roth LeRoy W

CENTER
 (East)
 From 219 S Main east to E
 Buchtel ave (Central)

North Side
 7 Paramount Wave Shoppe
 " Milligan Mrs A Blanche
 9 Center Smoke Shop
 " Welch Athletic Club
Malden lane intersects
S High Intersects
 53 Hagelskamp Rev O
S Broadway intersects
 93 Skafec Stephen
 Viaduct
 113-45 Warehouse
Hill ends
 157-67 International Hat Co
 169 Vacant
 173 Jordan Louis W
 " Bosez Michael
Morris et begins
 193-95 C & S Service Sta
 " Knight Walter L
 197 Koplín Elmore D
 " Kreitzburg Adam R
 " Enrtier Fred
 201 Evans Ernest
 207 Hooper R G Co
 " Easley Horace
 217 McAfee Fred
 219 Rausch Geo & Son
 " Willits Mrs Mary
 221 Bakeman Sidney
 " Stanart Harry E
 223 Vacant
 225 Vacant Storeroom
 Rittenour Jeremiah
 227 Buchtel Eat Conf
South Side
S High intersects
S Broadway intersects
 Viaduct

112-156 Int Auto Storage Co
 156 Cleveland Prov Co
 " Wilson Auto Towing S
 160 Vacant Storeroom
 162 Vacant Storeroom
 164 Vacant Storeroom
 166-8 Martin Chas E
 168½ Vacant
 170 Kido John
Wilcox pl begins
 176 Vacant
 180 Hercules Nelson T
 182 Vacant
 188 2d Baptist Church
 194 Cook Coffee Co
 198 Automotive Parts Co
 200 Horak Philip M
 204 Acme No 1
 " Grube Edwin S
Sumner begins

CENTER
 (West)
 From 221 S Main west to W
 Exchange (Central)

North Side
 " Seiberling Service S Inc
Unopened to Water

W Bowery intersects
 101 Marion Apts
 " Bittles Rav T
 " Stockham Wm H
 " Hershik Louis
 " Davis Rosby
 " Korell August M
 " Green Helen
 " Dougherty Harry L
 " Wallace Misses
 " Rallis James
 " Nowland Milton P
 " Pfeister Sevilla W
 107 Furdy Mrs Sadie R
 113 Enterprise Mfg Co
 117 Davis Mrs D Etta
 121-3 Rice Chauncey H
Linden et begins

131 Vacant
 139 Proctor Chas J
Locust intersects
 151 Direct Adv Corp
 159 Spreadbury Henry C
 159½ Smith Frank E
 161 Broderick Mrs Ella I
 161½ Veney Muri E
 163 Vacant
 163½ Leatherwood Carl F
 165 Stockton Chas R
 " Hogan Moses F
 173 Veney Mrs Lottie E
 rear Anthemidias Saml
 175 Colaros Geo
 177 McCrossin Eugene F
 181 Busch Albert J
 183 Outland John T
 183½ Hayward Geo R
 185 Vacant
 187 Darrow Danl M
 191 Stratiff Mrs Ida M
 193 Dexter Mrs Edith M
 195 Vacant
 199 Raasch August
Willis ave ends
 Cemetery
 247 Lohr Mrs Lena
 " Vacant
 251 Wolgamott Marshall J
 255 Hiener Albert J
 259 Castle Joseph
 " Cardy Joseph
 259½ Vacant
 263 Byers Chas L
 267 Smetts Mrs Hannah R
 271 Gallagher Leonard J
 275 Feldhaus Mrs Adelia A
 279 Garman Harry H
 283 McCollam Patrick G
 289 Fresh Fred
 293 Gilbert Mrs Lettie B
 297 Robinsteen Frank E
 301 Karatsony Andrew
 305 Schulz Chas A
 309 Seltz Mrs Theresa
 313 Major Harry C

South Side
Unopened to Water
 80 Y M C A
W Bowery intersects
 116 Coler Mrs Lucy A
 120 Nicholl Saml A
 124 Buckmaster Truman A
 126 Hicks Cecil P
 130 Subik Peter
 134 Adams Mrs Mary D
Locust intersects
 148 Simpson Wilbur S
 " Worsnop Chas H
 " Rice Darrell C
 152 James Andrew C
 154 Rowles Clint K
 158 Boyett Mrs Elizabeth F
 160 O'Brien Mrs Anna J
 162 Vacant
 166 Vacant
Pine begins
 172 Koogle Franklin L
 " Franklin Model Aero Co
 176 Gettys Saml C
 " Kidwell Walter S
 180 Garl Mrs Linnie W
 184 Labor Temple
 " Sullivan James

THE OHIO FINANCE CO. FURNITURE AND AUTOS

333 SOUTH MAIN ST. HE-2186 I. A. WALTZ, Manager

198

Center West

BURCH DIRECTORY CO'S

Champlain

Hammond et begins
 194 The Hughes
 " Smith Mrs Sadie J
 " Patton James N
 " McClelland Dr Alvin O
 " Humphreys Mrs Bess
 " Dibert Owen L
 200 Cheeseman Geo W
 202 Vacant
 204 Scott Richard H
 206 O'Neal Wm A
 208 Bouras John
 210 Shivers Walter F
 212 Saylor Howard F
 " Connors Fred W
 214 Fraize Saml A
 220 Grazier David H
 222 Renfrow James M
 224 Vacant
 226 Harris Albert J
 230 Hilton Anna D
 234 Wilson Chas L
 " Tulpin James I
 244 Grow Harry E
 254 Vacant
 256 Hess Stanley M
 260 Phillips Clair A
W State ends
 270 Reid Wm L
 274 Kanel Emmet F
 276 Angert Frank N
 280 Huston Wm T
 284 Vacant
 288 Huston Mrs Mary A
W Buchtel ave ends
 300 Howson Geo P
 304 Doland Benj F
 306 Faulkner Wm C
 308 Fisher Louis P
 310 Raasch Mrs Catherine
 314 Parker Emma

CENTER AVE
 (Cuya Falls)
 From 250 Munroe Falls ave east

North Side
Stone Intersects
 401 Peebles Claude D
 409 Carnes Geo H
 417 Carr Owen N
 425 Watson Leslie L
 433 Usner Clarence D
 441 Phillips Lee O
 451 Nicol Howard M
South Side
Stone Intersects
 416 Vacant
 420 Vacant
 426 Hall Harold H
 436 Brillhart Henry D
 440 Harmon Fred T
 450 Meador Howard D
 504 Leech Saml D
 510 Vacant
 516 Hart Geo H

CENTRAL COURT
 From 59 N Summit east (Central)

North Side
 149 Vacant
 151 Vacant
South Side
 146 Butler Claude M
 148 Moore Holsy R
 150 Vacant
 152 Philbin John J

CENTRAL WAY
 From 363 Julian ave east (North Akron)

Montrose ave Intersects
 324 Jenkins Abner D
Zeller ave Intersects
Patterson ave Intersects
Oxford ave Intersects
Parkview ave Intersects
 164 Zindel Henry A
Glenview ave Intersects

CHALKER
 From 37 E Cuya Falls ave north to Iuka ave (North Akron)

East Side
 759 Bittner Clarence A
 763 Wood Chas I
 767 Smith Julius F
 771 Lee Clair L
 775 Boughton Clan L
 781 Gauss John C
 783 Vacant
 789 Drews Mrs Amelia W
 797 Hippentsteel Harvey N
 801 Millard John W
 " Thomas Russell W
 805 Biddle Ambrose J
 809 Butters James H
 813 Alden Robt E
 815 Dech John H
 817 Musselman Frank G
 821 Stebbins Edward L
 825 Reeves Mrs Marguerite A
 827 McCoy Roy H
 829 Brown John C
 837 Whittemore Hiram A
 841 Kintz Mrs Jennie
 845 DePew Walter T
 847 Webster Chas A
 852 Vacant
 855 Vacant
 859 Scheibel John I
 863 Peck Harry
 865 Freeman Otto
 873 Day Wm L
 875 Christman Bernard E
 877 Sandefur Owen C
 " Boyd Dolores
 879 Wagner Paul E
 881 Weaver Benj I
 885 Nissen Eli L
 889 Rowland Edward F
 893 Ross Mrs Jeannette M
E Dalton intersects
 911 Plageman Leo W
 915 Kainehm Gus W
 917 Lyon John S
 923 Rogers Howard D
 927 Johnson Wm B
 935 Jones John D
 939 Lewis Robt
E Mildred ave intersects
 947 Sanderson Paul N
 951 Cosmar Mike
 955 Gross Elmer
 959 Snyder Harry E
 " rear Smith Mrs Anna
E Salome ave intersects
 975 Hairah James W
 977 McDonald Francis A
 987 Dougherty Bernard A
 995 Atkinson Hulbert H
E Burns ave intersects
 1007 Zahniser Donald L
 1011 Belle Anton J
 1019 Hitzlett Lester W
 1021 Egget Nile F
 1025 Bauer John
E Lowell ave intersects
 1033 Sullivan Wm H
 " Turner Mrs Harriet A
 1037 Fahey Martin J
 1041 Smith Wiley
 1045 Pude Mrs Hattie W
 1051 Rockwell Robt H
 1055 Stouffer Harold
 1061 Hart Berton F
 1065 Morris Frank E
 1075 Roderick Mordecai D
 1079 Morledge Chester T
 1085 Sovacool Harry L
 1089 Gaydos Joseph
 1095 Nestlerode Howard N
West Side
 738 Haag Olive J
 740 Conner Mrs Bertha A
 744 Lipscomb Chas D
 748 Ruff Edward B
 752 Milligan Mrs Anna S
 756 Martin Ada K
 760 Rover Apartments
 " James John
 " Richmond James S

760 continued
 " Daum Forrest P
 " Hackett Mrs Emma A
 " Motmiller Mrs B A
 761 Royer Edward L
 768 Fulton W Ernest
 " Bertele John
 774 Samuels C Edward
 778 Zink Emory L
 786 Bennett Clara E
 792 Lavin John B
 796 Icomie Elgin J
 802 Replogle Mark A
 804 Allen John H
 806 Shaffer Taylor H
 810 Garrison Gerald
 812 Aubrey Athul D
 814 Lose Frank D
 820 Duncan Alexander
 824 Williams Gomer W
 826 McClellan O Boyd
 830 Stein C Loyd
 836 Wheeler Frank E
 840 Pease Raymond L
 844 Langsdon Mark W
 848 Hoffman Mrs Celesta A
 852 Lewis R Wm
 856 Vacant
 860 McCay John W
 860 Hanson Earl T
 861 Palasco Carlo
 " Nolan Mrs Dawn D
 " Harill Fred
 868 Coleman Henry D
 872 Vacant
 874 Vacant
 876 Becking Bernard
 880 Schulz Mrs Pearl I
 888 Haberkorn Mrs Anna M
 892 Yacobucci Antonio
 894 Basella Frank
 896 Morehead Mrs Hester
E Dalton intersects
 904 Danforth Mrs Margaret
 912 Haas Dr Harold G
 916 Shank John A
 918 Murphy Milton E
 920 Rake Bernard G
 930 Whitt Thos H
 940 Pitts Peter P
E Mildred ave intersects
 948 Lewis Wm A
 952 Hainaut Jules J
 958 Nolan Chas T
 962 Schmidt Hicks
 966 Michael Henry I
E Salome ave intersects
 976 Hebben Harry C
 980 Best Warner F
 982 Smith Raymond T
 986 Bean Harry F
 990 Vacant
 992 McGregor Dwight C
 996 Wyant J Nelson
E Burns ave intersects
 1010 Force Mrs Anna
 1012 Stevens Ernest B
 1014 Hughes Willis D
 1020 Barkley John T
 " rear Livengood Roy J
 1024 Baldwin Wm F
E Lowell ave intersects
 1038 Clifford Claude H
 1040 Stout Henry S
 1056 Boyd James H
 1060 Fleming Mrs Laura M
 1066 Lonhart Chas E
 1072 Wilkens Clarence H
 1076 Weaver Paul T
 1082 Hayden Jesse D
 1086 Hurlbut Lee R

CHAMBERS
 From Sunnyside ave north (West Hill)

CHAMPLAIN
 From 986 Johnston south (Southeast)

East Side
 423 Fee Donald E
 " McBarnes John
 " Edminister Edward J

BARBERTON COAL CO. FOR ALL KINDS OF HARD AND SOFT COAL PHONE SH-6621
 719 Tuscarawas Avenue West

423 Witsaman Glen C
423 1/2 Mercer Geo N
427 Brady Henry W
431 Vacant
435 Harman Edward S
Ewell et begins
441 DuBeck Mrs Regina
445 Cooper Joseph
449 Gaines Jesse F
Clark intersects
475 Burford Chas C
479 Knepp Ellis G
483 Cooper Mrs Jane E
489 Obee Frederick S
495 Stauffer Louis H
499 Heyburn Robt
503 Cosgrove Harry F
505 Shuey Otis L
West Side
422 Vacant
424 Middour Geo W
420 Vacant
426 Hartline Harold A
428 Ford Albert F
432 Stuhldreher Adam E
438 Reeves Emmet A
444 Pucilowski Anthony
448 Higgins R Ashpy
450 Johnson Andrew
450 1/2 Witwei Adelbeit A
454 Vacant
Clark intersects
482 Scott Mrs Gwen
486 Adley Julius E
490 Towne Misses
Edge ends
502 Vacant

CHANDLER AVE
From 2132 18th S W west
(Kenmore)

North Side
1013 Bridger Chas
" Bridger Bros
1017 Ross Wm M
1033 Gwaltney Richard G
21st S W intersects
1071 Wylie Wm J
Unopened to East ave
1239 Badgett Homer W
South Side
398 Mullender Wm H
1002 Gourley Angus C
1012 McCormick Turner A
1024 Davis Frank L
1036 Lintner Elmer E
1040 Timko Vincent
1056 Gindlesberger Wm C
21st S W intersects
1070 Prentiss Jay M
Unopened to East ave
1248 Forrer Harold T
1252 Cameron Jacob R
1258 McPherson Roy D
1326 DeWitt Mis Leota E

CHAPMAN DRIVE
From 996 Eastland ave north
(Northeast)

13 Shurtlett W Blaine
1350 Joy Albert L
Yenkovic Louis

CHARING CROSS DRIVE
(Stow)
From 396 E Kent rd south

East Side
123 Sarff Geo H
131 Sechrist John C
West Side
118 Wilson Chas R
132 Hoffman J Earl
136 Sparkes Geo G

CHARLES
From 331 N Howard east to
Dean (North Akron)

North Side
7 Bass Geo
rear Henderson Logan
11 Woods Danl
Brvan School
49 Ciumi Geo

61 Vacant
63 Hatzis Mrs Bessie
67 Incardona Biagio
83 Maxwell Mrs Maggie
89 Borchardt Mrs W
93 Stencil Wm A
93 1/2 Clark Hosea
97 Thomas James jr
rear Patterson James F
101 Piazza Salvatore
105 Vacant
Denario Salvatore
109 Glasgow Robt
113 Silecchia Speranza
" Silecchia Simone
113 1/2 Lopane Angelo
115 Tisci Tony
117 Forese John
" Modugno Anthony
125 DeCarlo Frank
" Fezio Joseph
125 1/2 DeMaggio Carl
131 Federico Anthony D
135 Ruchti Fred
Turner intersects
175 Novelli Gregorio
177 DiFrank Nick
181 DiDomenico Antonio
185 Rosato Saml
187 Twardowski Peter P
191 Madroni Carl
193 Janeda Martin
195 Gracia John
203 Rejkowski Albert
" Slonczewski Peter
205 Gracia Steve
South Side
20 Vinciguerra Mike
26 Manco Dominic
" Vatalaro Joseph
26 1/2 Barone Orazio
28 Calvaruso Joe
" Canone John
32 Buckhannan Saml
38 Schoenduve Minnie
38 1/2 Schoenduve Henry
46 Blasio Erasmo
52 Agliolo Tony
" rear Farley Jesse
" Chambers Mack
56 Williams Wm L
64 Smith Henry
66 Johnson Walter
68 Robinson Wash
70 Vacant
92 Federico Anthony D
102 Fatiguso Constantino
104 McClellan Mrs Lena
106 Harris Isham
108 Iustino Rocco
" Stoffer Wilbur S
110 Vacant
116 Girarimati John
120 Ingo Mike
128 Campanale Mrs Maiy
132 Ferraro Tony
" Licausi Antonio
138 Mason Sherman
148 Paul Mrs Emeline O
Turner intersects
170 Contessa Pete
" Salvaggio Joseph
172 Tripodi Dominic
180 Testa John A
182 Testa Dan
186 Piscionere Joe
190 Contessa Antonio

CHARLES
(Cuya Falls)
From 746 Ashland ave north
to Graham rd

Rudolph ave intersects
2901 Durham Elmer B
Nutwood ave ends
2951 McKittrick Fred D
2961 Winzeller Joseph
Marguerite ave ends
2971 Guthrie Harley H
2975 Slater Hollie T
Aero ave begins
Kathron ave ends

3009 McKittrick Frank F
Rose ave begins
Notre Dame ave ends
Glover ave begins
Garden ave begins
3105 Skinner Steve
3285 Doctor Chas H
3315 Bell Wm F
3331 Charkowski Peter
3363 Musyt Alex
3379 Smith Wm
3389 Vacant
3390 Remias Steve
3395 Couch Edward
3399 Cornish Bert C
3413 Grenfell Pascoe

CHARLOTTE
From 39 Merriman rd north
to Aqueduct (West Hill)

East Side
23 Flanigan M Virginia
" McWilliams Geo W
" Gorbach Nelson J
27 Hoover Mrs Jessie A
" McDowell Thos E
" Gallett Sophia G
" Durlinger Francis
" Klein Saml A
" Sofer Gus C
33 Sharp Misses
37 Suhadolink Lawrence
41 Levasier Augustus W H
49 Riggs John B
57 Schieb Ray K
61 Hafner Carl
65 Allen Newton W
67 Vacant
73 Heid Mrs Catherine
79 Swigart Mrs Marv J
83 Hill Mrs Elizabeth S
85 Stevenson Louis P
89 Fritz Mrs Susan
95 Noyes Eugene C
Weber ave intersects
West Side
32 Gregory James M
38 Vacant
42 Vacant
44 Vacant
46 Hendrickson Chas H
48 Beard Howard L
50 Genheimer Olan W
52 Vacant
54 Burger Heinz
56 Albright Henry W
60 Reinke Glenn B
62 Stalnakcer Cecil W
68 Minchal John D
74 Hart Albert
76 Brown Mrs Margaret M
80 Sharpe W Leo
82 BeSaw Mrs Cynthia A
84 Tuttle Clayton F
90 Schneider John F D
94 Brouse Myron D
Weber ave intersects
126 McLaughlin Elliot C
130 Rehfeld Harold W

CHART
(Cuya Falls)
From 2226 6th west to 7th

CHASE COURT
From 318 Brown west (South-
east)

North Side
347 Banks John A
345 Hale Chas E
341 Haines Chas W
337 Rice Godfrey J
South Side
354 Donaldson Joseph H
348 Jackson Harry L
346 Cruse Waymon
340 Bethel Henry J
338 Phillips Kirby S
336 Vacant

CHATAM
(Cuya Falls)
From 1330 Northmotel and av south
1856 Davis Roy
" Gury John E

CHATAM ROAD
From W Fairlawn blvd west to Covington rd 1st south of Covington rd (Fairlawn)
Southwood rd intersects
2303 Mell Donald C
Walcott rd intersects
Renthum rd begins

CHERRY
From 52 S Howard west and north to W Market (Central)

North Side
S Canal intersects
19 Reliable, Furniture Co
31-45 Bridgewater M Co
45 Hinkle Robt H
Muni Parking Ground
South Side
10 Brown Harry C
12-14 Vacant Stateroom
S Canal intersects
20 C & C Garage
26 Alling & Cory Co
34-36 Knickerbocker Co
Austin Print Wks Co
" Pillmore Robt M
42 Vacant
44 Vacant
54 Haughton F & M Co
" Reliance Advertising Co
" Franz F & M Co
" Williams Bldg Co
60 Akron Pump & S Co
" American Anode Inc
" United Dist Heating Inc
66 Bender Sign Co
" Akron Trade Ruling Co
" Peerless Press
" Quality Printing Co
68 Acorn Rug & C C Co
" Erskine Earl R
68 Moncrief Heating Co
70 Ward Baking Co
70 Mason Geo
" Appel Wm G
" Abrams Mrs. Queenie G
" Hamel Mrs Irene M
" Thompson Mrs Eva L
70 City View Storage Co
70 Spang J Baking Co
King dr ends
Glendale ave intersects
110 Nine Minute A W Co
112-14 Spam Tire Shop

CHERRY
(North)
From 63 W Market north to Wood (Central)

East Side
27 Vacant
31 Vacant
159 Lucas Wm
" Branch Lafayette
West Side
22 D & S Welding Shop
26 O'Neil Battery Co
" Viking Products Co
30 1/2 Moore Ralph W
30-32 Howard Roofing Co
Wood begins

CHESTER AVE
From opposite 1975 6th S W west (Kenmore)

North Side
8th S W intersects
699 Daist Presley T
703 Bachtel Rolland W
707 Tomcho Mrs Anna
711 Felts John S
715 Conner Vaughn
719 Willour Dean E
727 Rutkes Otto E
731 Vacant

733 Wooley Wm H
735 Milligan Mrs Margaret A
747 Reigle Roy R
751 Davis John W
759 Winland Lov C
12th S W intersects
775 Mullin Andrew B
779 Hutchison, Wilbur M
783 Klein John P
787 Robertts Thos H
13th S W intersects
807 Robertts Sidney H
811 Bainard Ralph A
815 Turner John S
823 Crummex Silas C
827 McGregor Thos
831 Ogunchock John W
847 Alloe John
" Lloyd Wm
" Smith John P
" Dunesmore Chas A
" Swires Oscar J
851 Kirstahler Geo J
855 Murphr Marion H
859 Hazen Harold E
863 Martin John M
867 Pinkley Clarence A
875 Gate Mrs Mildred
879 Schofield Harrison T
16th S W intersects
895 Long Mrs Elizabeth
899 Vacant
903 Hutton A Harrison
907 Marsev Cyrus L
911 Sayre Saml E
923 Oxley Joseph C
18th S W intersects
" Fred E Smith School
19th S W intersects
963 Owens Mrs Hazel
971 Richardson Wm H
975 Gourley John
979 Reynolds Mrs Mary
987 Fogerty Joseph T
995 Arrington Malcolm J
1011 Ritzman-Joseph F
1015 Leitch Angus
1023 Briers Eugene H
1045 Morris Chas W
1039 Sheldon Durward J
Unopened to East ave
1143 DiTuni Philip
1159 Miller Norman T
1163 Flesher Hugh
1177 Tittle Frank J
1233 Wells Addison Y
South Side
9th S W intersects
700 Conway John W
712 Horsey Wm H
716 Petzel Walter E P
720 Bemis Leon C
724 Rhodes Lyman P
732 Kreider Howard V
748 Pitz Joseph H Jr
12th S W intersects
788 Gross Ralph C
13th S W intersects
820 Wilderman Mrs Sarah C
824 Backus Edward W
828 Ferrell Mrs Carrie
832 Sole Curtis G
848 Fox Robt H
856 Vacant
860 Baum Adrian P
868 Ottopan Joseph W
16th S W intersects
900 Blackburn Wm
904 Valentine John
914 Brown Frank F
918 Keller Harry E
918 Dignan John J
922 Frantz Raymond W
926 Fluke Chas W
930 Clark Okey
934 Davidson Arthur J
" Still Ralph M
18th S W intersects
964 Morgan Elmer A
984 Show Miles H
1004 Lewis James H
1012 Blass Homer R
1018 Vacant

1021 Rachten Louis
1036 Malick John P
1041 Vacant
Unopened to East ave
1156 Hiltabidle Mrs Frances M
1178 Lerew Harry J
1210 Stauffer Russell L
1214 Rogers James T
Ablyon ave begins
1218 Wilson Alfred P

CHESTNUT
(East)
From 423 S Main east to Broadway (Central)

North Side
Malden lane ends
29 Nicholas Sam
S High intersects
Whetler lane ends
South Side
16 Akron Parts Co
18 Hodson Guy C
S High intersects
40-62 Akron-Selle Co
74 Rine Geo H Coal Co

CHESTNUT
(West)
From 424 Water west to Edgewood ave (Southwest)

North Side
" St George's Church
75 Gray Carl
W Bowers intersects
109 McLaren Sidney
113 Butler Chas F
Limestone alley intersects
119 Hanfin Danl J
123 Aune Bsharah J
Locust intersects
151 Griffin Geo C
155 Purdy Wm M
159 Smith Harry J
Pine intersects
175 Kneiley Clyde R
179 Hetrick Mrs Viola L
183 Lancaster Hubert O
187 Derhammer Frank L
189 Gilchrist Mrs Laura M
193 George Edward A
197 Vacant
201 Cooley Ross
203 Hughes Ralph
207 Rosenfeld Joseph
209 Pennington Wm F
215 Eberhardt J Albert
" rear Rooming House
219 King Chester H
" Armstrong Warren L
227 Joseph David J
227 1/2 Funk J Howard
233 Horner Wm O
237 Lawrence Leroy G
241 Hope Saml H
243 Cater Mrs Rose E
Wabash ave intersects
269 McShaffrey Mary C
275 Neff Mrs Theresa M
279 Arnold Mrs Carrie
281 Hechler Mrs Christina
285 Applegarth James W
291 Cotturo Tony
297 Singer Michael W
301 McPherson Mrs Cindie
305 Lemmon Mrs Cordelia P
309 Domico Louis
311 McFarland Mrs Nellie
315 Ferry Henry F
317 Wille Mrs Luc D
319 Bouffleur Geo D
325 Kirkland Addison M
329 Vacant
331 Hallinan Mrs E B
333 Hunter Austin A
339 Lombardi James P
343 Garnich Otto
347 Warrick Isaac S
351 Laidig Nebin M
Bell intersects
363 Vacant
359 Wineberg Benj
361 Stanfill Kelly

FIRST INDUSTRIAL BANK of AKRON

SAVE AS THO YOU MEANT IT, THIS BANK WILL HELP YOU

Chestnut West

AKRON 1933 CITY DIRECTORY

Chestnut Blvd

201

369 Rang Edward T
 " Weatherford Wm K
 371 Rotz Michael L
 375 Charlton Robt M
 379 Hender Mrs Mary
 383 Gardis Henry
Douglas intersects
 405 Komlvs Steve
 409 D Avolio Michael
 413 Lukich Mrs Mary
 417 Rice Albert I
Rhodes ave intersects
 441 Seigel Chas S
 445 Gee James A
 447 Beyrn Mrs Elizabeth
 449 McGuire Mrs Anna B
South Side
 78 Rooming House
 82 Hopkins Mrs Ella
W Bowers intersects
 110 Spires Dale A
 114 Smith Mrs Jennie E
 116 Carter Geo
Locust intersects
 152 Turpeau Rev DeWitt D
 " Lewis James A
 156 Roe John T
 " Woolridge Mrs Bessie
Pine intersects
 174 Cochran Wilson I
 178 Workman Albert E
 182 Park Harvey L
 188 Anderson Waymon
 192 Vacant
 196 Rooming House
 200 Campbell Leslie P
 200 1/2 Vacant
 206 Field Mrs Lucy
 210 Roth Mrs Marie
 214 Azar Geo
 " Azar Joseph
 218 Stewart Mrs Jennie
 rear Vacant
 224 Blake Gaylord C
 226 Ritchey Mrs Rose
 228 Phillips Mrs Nora
 " Ables LeRoy
 234 Flinn Mrs Ida M
 236 Waller Mrs Antha
 238 Snow Mrs Lulu
 240 Miller Mrs Madella
 242 Lizawetskv Mrs Lizzie
 246 Shaffer Mrs Clara B
 248 Origlio Egidio
 254 Headley Wilford W
 256 Riddell Mrs Margaret
Wabash ave intersects
 278 Ashworth Albert O
 " Kaylor Karl R
 288 Melton John H
 " Bober Nathan
 294 Vacant
 298 Hiel Anthony
 300 Petroff Rocco
 304 Ernsberger Mrs Sadie
 308 Staab Joseph
 312 DeLapa Domenic
 320 Martin John R
 326 Russell Robt L
 332 Eppinger Albert E
 334 Marseglia Chas
 336 Ferguson Earl L
 338 Vacant
 342 Nahmi Jacob
 346 Snow & Graham
 " Snow Robt E
Bell intersects
 370 Pignatelli Michael
 372 Ingram Mrs Sarah
 378 Smith Carl L
 " Smith Joseph L
 384 Brown Delbert
 388 Eiler Joseph
Douglas intersects
 412 Masterson Thos I
 418 Vacant
 422 Leeper Benj
 424 Bernel Mrs Marv
Rhodes ave intersects
 440 Genovese Louis
 442 Falcone Philip
 446 George Saml

450 Gerson Louis
 462 Rossen Isaac J
CHESTNUT ALLEY
 From 371 Washington east
 (Southeast)
North Side
 121 Shiflet Mrs Anna
 " Smith Mrs Nancy
 " Spalding Joseph
 123 Vacant
 125 Vacant
 127 Johnson Sheiman J
 133 Jackson Eddie
 " Davis Fate
 133 1/2 Prude Sanford
 " Pattio Mrs Effie
 135 Hedervary Mrs Mary
 143 Carcione Ross
 " Malazo Nick
 147 Gaines Lonnie T
South Side
 120 Lavovich Marko
 " Markovich John
 124 Lytle John B
 " rear Hill Eugene
 " " Lewis James
 " " Jones John
 " " Burkett Hudson
 128 Jones Mrs Amanda
 132 Fears Freeman
 136 Daniel Robt
 140 Vacant
 142 Autry Mrs Lena
 144 Vacant
 146 Howard Mrs Ethel
 " Brady Thos
 148 Vacant
 160 Vacant
 152 Vacant
 154 Vacant
 156 Himes Joe
CHESTNUT BLVD
 (Cuya Falls)
 From 1662 Front west to city
 limits
North Side
 111 Vacant
2d intersects
 211 Fairmont Apts
 " Held Wm D
 " Smith M Joseph
 " Jenkins Clyde L
 " Harsha Garland W
3d intersects
 305 Elsie Apts
 " Weitzel E Anthony
 " Herrick Mrs Marian L
 " Hardegrece James B
 311 Payne Ray
 " Hartz John W
 " Auburn Beauty Shop
4th begins
 405 Natl Refining Co
 427 Derbfuss Geo J
 429 Cortesi Tito A
 " Empire Beauty Shop
 435 A & P Tea Co
 443 Weaver Robie R
 445 Kroger G & B Co
 503 Vacant
 523 Price Rav C
6th continues
 607 Vacant
 615 Moffitt James P
 623 Smith Adelbert F
 631 McCormish Wm E
 639 Clack Geo W
7th intersects
 721 Grant Mrs Eliza H
 735 Cox S Thistle
8th intersects
 807 Knoske Oscar G
 837 Glnther Wm P
 861 Shumway Willis R
9th intersects
 907 Lake Chester C
 943 Maurer Horace C
10th intersects
 1009 White Nicholas G
 1019 Sternheim Edgar E
 1027 Smith Arthur

11th intersects
 1107 Bucher Rev J Theodore
 1119 Seibold Frank L
 1135 Heslop Thos A
 1143 Taylor Geo W
12th intersects
 1211 Geer John H
13th intersects
 1233 Gensemer Greenhouses
 1339 Kittich James J
 1347 Dabny Thos
14th intersects
 1409 Pawn Roger W
 1417 Vacant
 1425 Vacant
 1505 Weber R Carl
 1517 Poche Geo T
16th intersects
 1625 Jennings Hal K
 1633 Booth Frederick C
 1641 Porter Ernest C
17th intersects
 1709 Gibbons Neil A
 1733 Swartz Anthony
18th intersects
 1807 Ficks Jesse
 1839 Mathias Dr Danl F
19th intersects
 1931 Patterson Clarence I
 1939 Comeriato Anthony
20th intersects
State rd intersects
23d intersects
 2305 Miller Edward S
 2309 Rosemond James P
 2337 Thonen Herbert C
 2345 Bickler Geo J
24th intersects
 2409 Huntington Melby G
25th intersects
Sackett ave intersects
 2611 Palmer Chas E
 — Chestnut Hill Cemetery
South Side
 126 Johnson James H
 134 Croy Herbert M
2d intersects
 228 Wagner Andrew L
 230 Rolich Fred
 236 Jackson Marvin
 244 Acme No 64
3d intersects
 406 Waters John H
 436 Silver Lake Cleaners
 " Massaro John
 440 Vacant
 444 Ranieri Dominic
Merline ave ends
 508 Falk August F
 " Sponstiel Clinton W
 600 Ritchie Mrs Grace T
 608 Palmer Fred H
 616 Cady Lyman L
 624 Jacobs Austin F
 636 Hedden Ralph C
7th intersects
 720 Jackson J Bert
 728 Wolf Howard P
 736 Lewis Osborne D
8th intersects
 808 Nees Frank A
 826 Potter Dr Frederick C
Olive place ends
 844 Wallace L Vernon
 854 Smith Burt G
 864 Dalton Louis W
9th intersects
 912 Peuker Oscar J
 920 Mosteller Arthur L
 928 Stratton Raymond F
 936 Beidler Earl F
 944 Roubush Geo H jr
10th intersects
 1012 VanArsdale Clarence C
11th intersects
 1110 Graves Harry T
 1118 Weaver Ralph J
 1138 Doubleday Geo H
 1146 Lietzow Alfred H
 — Grant School
 1224 Terry C Roscoe
 1232 Moody Chas P
 1240 Stewart Chauncey H

DIRECTORY ADVERTISING

PAYS THE LARGEST DIVIDENDS ALL-WAYS

202

Chestnut Blvd

BURCH DIRECTORY CO'S

Chittenden

1248 Lyons Fred
13th intersects
 1306 Wiener Abraham H
 1322 Ruby Dr Clarence S
 1338 Lavbourne Paul C
 1346 Pinkerton Dr Chas C
14th intersects
 1408 MacDonald T Ray
 1508 Chamberlain Arthur I
16th intersects
 1616 McMullin Ray E
 1632 Henry Amos O
 1640 Tubaugh Dr Raymond R
17th intersects
 1708 Close Lloyd O
 1716 Davis Arthur W
18th intersects
 1806 Spencer Edward E
 1814 Garst Raymond C
 1830 Brooke Frank T
 1838 Ehrhardt Harry A
 1846 Bosco Stephen W
19th intersects
20th intersects
State rd intersects
23d intersects
 2328 Carter Raymond S
 2336 Young Ralph A
 2344 Horony Louis
 2352 Maranville Alger G
24th intersects
 2406 Patterson Clarence D
 2414 Hartle Loten E
 2430 Childs Earl T

CHESTNUT RIDGE BLVD
 From 1873 East ave south
 (Kenmore)

CHESTNUT ROAD
 From W Market south to
 Ridgewood rd, 1st west of
 Meadowcraft dr (Paulawn)
Ridgewood rd intersects

CHILDS AVE
 From opp 2333 27th S W west
 to East ave (Kenmore)

North Side
 1245 Davis Wm H
 1249 Hoehn Mrs Alida E
 1255 Salvaggio Frank
 1259 Butcher Jephtha R
 1271 Garman Robt P
 1275 Brown Henry W
 1281 Bagwell Vollie V
 1285 Gorman Mrs Ella M
 1289 Swain Chas A
 1293 Perdue Curtis E
 1297 Beckman Jack L
South Side
 1246 Preto Louis R
 1254 Jeffries Harry W
 " Jeffries H W & Son
 1260 Cameron Albert V
 1264 White Mrs Jeannette S
 1268 Vacant
 1276 Monroe Rev Benj W
 1282 Hollinger Lloyd S
 1286 Butcher Isaiah C
 1290 Love Chas E
 1298 Ledonne Amico
 1304 Cox Warren C

CHINOOK AVE
 From 1315 E North-north
 (Northeast)

East Side
 791 Sparhawk Frank O
 801 Dinwoodie James
West Side
 786 Falconbery Ivan H
 796 Williams John O
 806 Christenson Ernest V

CHIPPEWA AVE
 From opp 432 Iroquois ave
 east to 468 Brittain rd
 (Northeast)

North Side
 1251 Edwards Willie
 1361 Balley Bernard R
 1387 Smelser Willis J

1391 Rivers Geo H
Wyandot ave intersects
 1421 Greevic Michael
 1425 Duke John W
 1429 Pugh Maynard O
 1441 Thomas John R
Mohawk ave begins
South Side
 1258 Rucker Rev Lindsey
 1288 Vacant
 1362 Anderson Cui A
 1368 Roach David R
 1372 Vacant
 1378 Ulrick Conrad
 1382 Bragg Wirt W
 1388 McCray Linwood D
 1392 DeWitt Joseph F
 1398 Woodford Rollin C
Wyandot ave intersects
 1422 Ogan Purley A
 1436 Chance James W
 1442 Cornell Edgar P
 1466 Vacant Storeroom
 " Paul John O
 1480 Vacant

CHITTENDEN
 From 1141 Ackley south
 (Southeast)

East Side
 153 Roger Floyd T
 " rear Coe Luther
 159 The Chittenden
 Boring Geo B
 " Brennan Edward
 " Morris Mrs Effie G
 " Vacant
 159 1/2 Henry I Logan
 163 Vacant
 167 Vacant
Irvin begins
 177 Ballard Mattis O
 " Vacant
 179 Jackson Roma F
 181 Blonar Peter
 183 Horsfield Arthur
 187 Kalegi Nick
 191 Wallace Henry W
 195 Vargo Andrew
 199 Deremer John S
 203 Thomas Ewan
1st ave intersects
 219 Beatty Floyd E
 221 Mott Mrs Emma
 225 Ziler Israel H
2d ave intersects
 241 Slavish Church
 249 Bussey Mrs Maude
 255 Swain Robt C
 257 Maxey Archie E
 261 Arnold J Russell
 265 Isasar Leo
3d ave begins
4th ave intersects
5th ave intersects
 339 Fanelly Nick
 343 Panchisen John
 347 Kopcha Stephen
 349 Zeigler Wm S
 " Craig Chas L
 " McCune H Davton
 " Ward Chas W
Duane ave begins
 367 Schramm John
 369 Rogers James A
 375 Lowc Edgar A
 " Shumway Leland G
 377 Susersky Stephen
 387 Price Wm A
 391 Hromco Joseph I
 397 Sollev Wm J
 399 Hinkle C Roy
 403 Beachy Forest C
 405 McGill Nathaniel H
 407 Watson Lewis F
 409 Morgan Edward K
 " Lewis Mrs Vira
 415 Dearing Lewis
 " rear Vacant
 417 Senderak Mrs Helen
 421 McCulty Franklin J
 425 Scharfuger Elijah
 431 Mock Elmer

433 Mathews Clemie H
 437 Nelson John O
7th ave intersects
 479 Hammond Geo
McKinley ave intersects
Bittaker intersects
 551 Della Bianca Venanzio
 553 Perkins James M
 555 Rose Clyde M
 557 Vacant
 561 Gooden Wilson M
 565 Donat Joseph
 571 Kohl Chas W
 575 Yoho Forrest H
 577 Talbot Mrs Ella
Milton intersects
 593 Walker John L
 597 Surgeon Clyde L
 601 Faceuch Steve
 605 Navlor Benj B
 609 Boltho Alfred H
 615 Speicher Roy C
 617 Vacant
 623 Ferguson John C
 627 Williams Joseph
 631 King Robt J
 635 Borderis Herman
 639 Sanders Walter H
Delos intersects
Santee ave intersects
Joy ave intersects
 1010 Gauder Jacob J
West Side
 162 Brva Paul P
 " Lavo Paul
 " rear Vacant
 164 Zaklanovich Panto
 166 Moran Peter
 170 Kozlowski Andrew
 176 Pasick Blazo
 178 Potuczniak Romie
 182 Subichin Michael
 186 Milec Carl
 190 Booth Max H
 " Mangrum Harry S
 194 Kaiser Mrs Mary
1st ave intersects
 212 Barnhoith Christian A
 218 Williams Frank B
 " rear Millward Harry A
 222 Kstey Geo J
 228 Byrd Geo M
 234 Garrity Wm H
2d ave intersects
 240 Harmon John R
 " Spuller Chas R
 246 Stuhldieher Raymond A
 252 Young John A
 256 Rowe Clyde E
 260 Collins Stephen M
 264 Papp John H
 268 McCaskill Richard T
 272 Ankney Elmer C
 274 Marks Dewey S
 276 Rutan Wm C
 282 Thomas Danl R
 286 Strasser Ignatz C
4th ave intersects
 312 Kennedy Wm V
5th ave intersects
 340 Newhouse Joseph D
 350 Radcliff Price E
 354 Somerville John H
 360 Slovak P Mission
 366 Swigart Philip J
 " rear Cole John R
 370 Radtke Reinhold
 370 1/2 Hornback Mrs Irma M
 374 Martin Wm
 378 Wise Mrs Anna M
 382 Baughman Fuller C
 384 Vacant
 386 Vacant
 388 Mauldin John H
 390 Wright Steward
 392 Vacant
6th ave intersects
 408 Eagan Mrs Margaret J
 410 Sudia John W
 412 Durden W Frank
 414 Mace Mandeville W
 418 Baker Earl S
 420 Jackson James A

W. D. TURNER
WALL PAPER COMPANY



**WALL PAPER, PAINT, LINO-
 LEUM, WINDOW SHADES**
Akron and Barberton

424 Vacant
426 Plant Frank H
428 Sinnett Richard
432 Lindsay Thos
436 McAlpine Chas Z
440 Miner Conrad R
450 McKinney Wm H
7th ave intersects
McKinky ave intersects
516 Seitz Edwin J
Hittaker intersects
552 Casto Camdon
556 Kapeluck Henry K
560 Harzinsky Walter C
566 Havlik Michael
570 Welborn Delford F
574 Toothman Emmett
580 Kapeluck Stephen
Milton intersects
594 Woody Mrs Mary A
598 Garman Walter J
602 Rutledge John R
606 Jarvis Newton N
616 Pier Mrs Anna
620 Wells Wilmer J
628 Onest Frank L
632 Balca Joseph M
636 Wrobel Stephen T
640 Bell Vera I
Delos Intersect
704 Dagley Geo W

CHITTY AVE
From 500 Aqueduct west to
Merriman rd (West Hill)
North Side
711 Yasny Jack
715 Kuhn Grover L
721 Henegan Mrs Olive S
725 Hagstrom Dr J Richard
729 Vacant
733 Patterson Louis A
741 Robinson Mrs Louise
743 Brown Frank P
747 Kupler Chester S
749 Wetz Harvey H
South Side
710 Root Mrs Mary A
714 McNally Chas A
718 McGahey Randolph W
724 Vacant
728 Vacant
732 Kain Joseph P
738 Kolp Hal G
746 Randall Mrs Gertrude S
" Stump Ida F

CHRISTENSEN AVE
From 354 Rexford south to
Nesmith Lake Blvd (Ken-
more)
East Side
2443 Sautner Michael
2451 Fouse John W
2455 Walter Saml M
2467 Hemphill Ernest L
2471 Byrd Davis A
2493 Hughes Wm F
2501 Lamberth R Lee
2509 Parks Jack L
2513 Parks Robt L
2517 Edmunds Geo G
2521 Scheffer Mrs Pearl E
2525 Folio Mrs Emma
2529 Krieger John C
2533 Wise Chas A

Waterloo rd intersects
2567 Mericcal Oscar E
2575 Haught Geo L
2379 Merical Dennie W
2383 Saltz Chas L
2597 Wagner Norman H
Brenneman Blvd intersects
2657 Greenhorn James E
2679 Stiver Joseph A
2711 Vacant
West Side
2448 Lee Wm O jr
2472 Falor Wilbur B
2494 Worley Adolph
2498 Brannon Russell
2502 Reed Raymond
2506 Ruff Edward L

W Waterloo rd intersects
2586 Abel Robt L
2592 Lang Joseph C
2596 Leach Roseoe C
2600 Culp Chas R
2608 Stevens Clifton L
2612 Barton Wm A
Brenneman Blvd intersects
2658 Morrison Claude G
2662 Hannley Francis M
2666 Spotts Leonard L
2670 Kehres Roman H
2678 Fleming Ralph M
2682 Fleming Howard
2196 Stewart Harris N
2700 Harrill Atlas E

CHRISTIE
From opposite 37 S Bates
south (Central)
East Side
23 Trillo Rocco
" Jones Tony
" Perneau Edgar E
" Savder Ward W
31 Boyd Guy F
33 Vacant
33 Mehrie Wm J
35 Hadnajer Stephen
West Side
26 Taggart Emmet S
28 Vacant
32 McDonnell Archie F

CHURCH
From 163 S Main east (Central)
Malden lane intersects
18-20 Russell Harp Inc

CHURCHILL WAY
From 308 Cottage pl south to
Hastings pl (Southeast)

CIRCLE DRIVE
From 1230 N Howard west and
north to N Howard (North
Akron)
1253 Lilley Walker E
1265 LaRush R John
1271 Hulme Geo M

CIRCLE DRIVE
(Silver Lake Village)
From Silver Lake Blvd south
to Hastings rd
— Fretz Geo C

CITY VIEW AVE
From 926 East ave west
(Southwest)

North Side
707 Lakatos Louis
711 Kungie Joseph
715 Schaffer Mrs Rose
719 Bell Martin H
723 Graffius Arville M
727 Worthington Walter H
731 Rex Geo W
737 Vacant
741 Mapes Shirley D
747 Constantani Constantino
" Massole Remo
South Side
704 Cooper Benj
708 Mills Saml E
714 Spikerman John
City View dr begins
722 Peterhoff Rudolph J
726 Erspringer Mrs M S
732 Miller John
738 Schneider Ralph E
742 Proctor Howard D
748 Seese Harvey W

CITY VIEW DRIVE
From 714 City View ave south
to Bisson ave (Southwest)

East Side
715 Snyder Louis A
701 Chapin Orlin E
West Side
908 Tabor Peter

723 Neill Wm M
710 Kemp Thos H
706 Vacant

CLAIRMONT AVE
From 40 E Wilbeth rd south
(South Akron)
1711 Perry Joseph E
" rear Hovater Clifton
Palmetto ave intersects
E Dartmore ave intersects
E Roswood ave intersects
E Youtz ave intersects
E Catawba ave intersects
1893 Cunn Geo R
1897 Perry Della M
Wayne ave continues
Clinton ave intersects
Selden ave intersects
Dresden ave intersects
2007 Coast John B
2011 Brickner John L
E Linwood ave intersects
2021 Thornton Robt D
E Woodsdale ave intersects

CLARA
(Cuya Falls)
From Munroe Falls ave north,
1st east of Willis ave
East Side
2419 Frankowski John
2427 Brouiler Bert W
2443 Dickerhoff Harvey H
2451 Feeney Saml J
2459 Hastings Wm J
2467 Beal Clayton A
West Side
2436 Beswetherick Geo R
2468 Higginbotham Autta A

CLARA AVE
From 743 Sylvan ave east
(Southeast)

North Side
959 Fitzgerald S Glenn
975 McConnell John B
977 Haas Thos F
1001 Maluke Michael jr
1005 Guth Arthur D
South Side
960 Coe Pearson A
964 Long Delbert
968 Vacant
976 Lessak Mrs Anna E
984 White Oscar W

CLARE AVE
(See Dawn Drive)

CLAREMONT PLACE
From 90 Gale west (West
Hill)

North Side
585 Bonfield James P
587 Vacant
595 Sutton Walter B
603 Vacant
South Side
586 Devereux Ambrose P
598 Dowling Frank L

CLARK
From 459 Inman east to S
Arlington (Southeast)

North Side
837 Morris Delbert E
841 Eshbaugh Albert R
843 Hildreth John C
846 Kasburg Otto H F
McGown ends
871 Anderson Mrs Phoebe
873 Krohmer Fred
877 Milton Geo W
881 Rowan James M
" rear East City Cleaners
885 McLaughlin Harry W
889 Willard Freeman
891 Sprain Fred F
Windsor ends
923 Pfenning Joseph
927 Omreln Carl J
Black ends

THE DAUNTLESS PLUMBING & ELECTRIC CO. 18-22 E. State St. PHONE FRANKLIN 8109

"NORGE" Electric Refrigeration

204

Clark

BURCH DIRECTORY CO'S

Cleveland

937 Hiser Theodore S
941 Tingler Curtis
" Dillman Emma C
945 Phenicie Harry C
949 Neiferd Earl J
Matthews ends
963 Orr Mrs Nancy A
965 Main Muri C
967 Houss Geo R
967 1/2 Radomski Mrs Rose T
969 Palmer Matthew
969 1/2 Powell John P
971 Magilavy Dan I
973 Kline Mrs Sadie B
975 West Herman D
981 Kurtz John
985 West Holly E
" Wasser Nathan

Champlain intersects
997 Huffman Mrs K E
1013 Herman Theodore
1020 Nelson Fred W

Bruner ends
1031 Leighton Clarence H
1035 Davis Wm E
1037 Estes Jesse B
1039 Witchey Wm C
1041 Tier Mrs Clara G
1041 1/2 Vacant
1043 Greene Bert L
1049 Fassnacht Lee M
" rear Hillman Albert D
1055 Vacant
1059 Toth James
1065-Bennett John W

South Side
840 Rolley Augustus F
" Morgan Frank P
842 Moening Geo E
846 Hoeft Geo G
848 Leopard John T
852 Holmes Ralph D
858 Poulter Harry
864 Jones Thos E
868 Ellison Clarence A
870 Vacant
874 Vacant
878 See Wm F
924 Morgan Wilbert M
928 Vacant
940 Radu Danl
942 Hall Wire C
946 McCann Robt E
950 Williamson John W
960 Smith Wesley E

Dietz et begins
978 Wilhite Guy M
984 Gonder James
Champlain intersects
998 Matthews Stanley M
1000 Hartline Reginald G
1004 Edge Wm
1006 Schwartz Richard A
1012 Oswald Joseph N
1016 Lawson Hugh
1018 Dietz Anthony
1022 Flesher Mrs Estelle V
1024 Hendershot Mrs M
1026 Joseph Chas
1028 Miller Sue
1030 Anderson Leo
1032 Ford Robt G
1034 Baker Carl E
1036 Hill Warren S
" Hudson James A

CLAY
From 506 Baird south (South-east)

East Side
903 Vacant
905 Klag Geo
907 Estock Stephen J
909 Petya Vincent
915 Passberg Frank K
917 Hentosz Paul
919 Humphrey Lindsay
921 Burkhardt Con Co
" City Ice & Coal Co

Unopened to north of Stanton ave
1033 StJohn's Catholic School

West Side
860 Harris Walton
864 Hewitt Mrs Susan E
868 Vacant
904 Campailla Biazio
" Stewart John V
" Hall Mrs Mary
908 Skoda Adam
910 Schaffer Mrs Florence
914 Williams Hattie I
916 Williams Benj F
920 Burkhardt Con Co
" City Ice & Coal Co

Unopened to north of Stanton ave
1008 Kovacich Benj
1010 Tate Ralph E
1012 Vacant
1014 Scarbrough Erna C
1016 Mitchell Mrs Loretta F
1018 Vacant
1020 Leonard Mrs Sadie E
1022 Vacant
1024 Negri Stephen E
1026 Vacant
1028 Cooper Lee S
1030 Sinclair Chas J B
1032 Fisher Elmer D
1034 Scarborough Bentley
1036 Hudson Mrs Leota
1038 Hedrick, Clarence S

CLAY DRIVE
From 460 E South south to Baird (Southeast)

East Side
745 Jovce Michael
753 Mollohan Erman C
755 McDermott Wm A
759 Hendrix Aubrey C
763 Falkner F Leverette
769 Moore Mrs Alta L
775 Vacant

Courtney place ends
801 Courtney Rev Eugene C
823 Lehr John
831 Berg John
835 Layton, Chas
837 Vacant
843 Riddel Chatham F
845 Sgaraglino Tony
849 Fain Wade M
853 Houchin Amos A
855 Forrest Cecil H
859 Foust Chas A

West Side
760 Petty Jesse R
766 Beaver J Frank
770 Palumbo Ralph
792 Loch John
800 Wyckoff Paul
802 Long J Roscoe
804 Packer Frank
808 Vacant
840 Yuhas Michael
862 Riblett Harold L

CLEARVIEW AVE
From 1480 Manchester rd west (Southwest)

North Side
651 Hawthorne Dr D E
667 Skidmore Ernest C
Overlook dr begins
Rockway intersects
Hillcrest intersects
795 Witner Robt
807 Saulic Michael
821 Croonen Wilhelm
825 Wagner Chas A
829 Hanna L Vermont
847 Saari Arthur H

13th intersects
897 Mathews Harry A
905 Stump Cassius W
East ave intersects
953 Green Joel
" Melnick Dave A

South Side
Overlook dr intersects
Rockway intersects
740 Wheeler Dr Lee D
Ilte ends

764 Dickerhoff Oscar C
768 Butler Harry
774 Brundage Mrs Rachel
Hillcrest intersects
786 Humbert Frank
790 Boden Elmer E
808 Aitken John R jr
836 Buss W Glenn
840 Hallinan Raymond J
844 Kerns Saml S
848 Gray Fred N
13th S W intersects
862 Campbell Wm J
888 Zeis Earl V
892 Boyd Andrew G
904 Taksel Morris
908 Gerstenlager Fred
924 Briggs Wm F

CLEMENT
From 1258 E Archwood ave south (Southeast)

East Side
877 Nibbing John H
885 Claytor Joseph O
893 Conner John L
897 Radcliff Mrs Mary A
901 Martin John

Austin ave intersects
919 Moore Geo W
937 Kerr Wade C
945 Greathouse Virgil E
953 Tomlin Wm, M
957 Coulter Grover H

Neville ave intersects
West Side
878 Valentine Curt W
882 VanHorn Moses M
888 Moretto Tony
894 Edwards Frank
896 Thompson Frank L
900 Mick Ray
904 Hess Ralph
910 Townsend Saml

" Olden Louis
" Bradley J Arnold
" Walker Earl
" Fender Wm W

Austin ave intersects
920 Hall Brayman A
924 Wilson Alva J
928 Harris Chas W
932 Thomas Mrs Grace E

Ray ends
946 Cookman Frank W
954 Greathouse Chas B
" Boyles A Denver
958 Dean James O
962 Matvey Alex
966 Kelley Mrs Lena B
Neville ave intersects

CLEMMER AVE
From 37 Elm Dale ave east and south (West Hill)

North Side
43 Ruedy Henry
55 Walckman Leo A
61 Bowman Curtis J
93 Zindle Gilbert

Exchange intersects
South Side
44 Leahy Wm E
62 Sutton Henry L
68 Amer Bernard J
80 Doyle Arthur W

W Exchange intersects
124 Juve Walter H
130 Winkler Edward
136 Jahant Augustus P
142 Callinan Leo J
146 Plate Wm B
152 Boesche Albert K
Jefferson ave intersects
206 Medlin Geo E

CLEVELAND
From 784 E Exchange south to-Johnston (Southeast)

East Side
285 Liston James W
289 Marshall Frey R
293 Angheld John

The D. W. KAUFMAN REALTY CO. REALTORS

PHONE HEMlock 8137

Cleveland

AKRON 1933 CITY DIRECTORY

Clover Ave

205

295 McNellis Frank T
 299 Fahey Thos B
 303 Cailliet Frank D
Crouse Intersects
 313 Hartung Florenze P
 317 Higgins Benj J
 321 Bard Floyd B
 325 Telts Chas A
 329 Booth Albert E
 331 Ellery Mrs Elsie A
 335 Schorin John
 339 Little Frank R
 343 Good Fred
 347 Wirth Mrs Elizabeth E
 349 Hoffman Wm E
 353 Yasosky John P
 357 Thomas Nicholas
 363 Sprolws Mrs Lillian R
 " Makabak Harold
 367 Jackson James R
 373 Good Wm R
 377 Richards Wm E
 383 Yarnell Clyde
 387 James Mrs Margaret J
West Side
 286 Anderson Adolph G
 290 Heffelman Roy O
 294 Moreland Mrs Caroline
 298 Johnston Ray W
 300 Murphy John N
 304 Williams Nathaniel E
Crouse Intersects
 314 Zaiser John D
 318 Bauer Urban J
 322 Smith Joseph S
 326 Butters Frank P
 330 Allshouse John M
 332 Kaufmann Mrs Lillian E
 336 Carnal J Milton
 340 Cottom Wm J
 344 Broadway Edgar L
 346 Taylor Dr Wm E
 350 Barrett Mrs Joanna
 354 Whitbeck Mrs H H
 358 Raybuck Mrs Sarah J
 364 Larson Sven
 368 Leasure Miller, H
 370 Harper Robt H
 374 Wengert Mrs Mary D
 378 Chalfant Michael R
 380 Wolfe Jefferson J
 386 Collins Claud W
 388 Snider Wm W
 " Snider Food Co

CLEWELL AVE
 From Adelaide Blvd north and
 south (Northeast)
 162 Bennington James W
 140 Richards Wm S
Bauer Blvd Intersects
Adelnde Blvd Intersects
 159 Loewenthal Co
 77 Williams Eugene H
 73 Miller Harvey C
Braddock begins

CLIFFORD AVE
 From opposite 1248 Beardsley
 east to S Arlington (South-
 east)
North Side
Lilly Intersects
Tulip ave Intersects
Brown Intersects
Dietz ave Intersects
 525 Vacant
 529 Johnson Lewis M
 " Thomas Berry H
Herberich ave Intersects
 553 Miller Adam
 555 Dawkins Carl L
Neptune ave Intersects
 583 Tobias H Dewey
 587 Richardson John T
Burkhardt ave Intersects
Unopened to Inman
 795 Polito Tony
Merton ave ends
 797 Rudsit Fred
Bertha ave ends
 837 Dawson M Barnette
 843 Fogle Loy A

Virginia ave Intersects
 879 Vacant
Sylvan ave Intersects
 955 Chiacchira Mis Bessie
South Side
Lilly Intersects
Tulip ave Intersects
Brown Intersects
 496 Andor Geo
 500 Brinzeo Nick
Dietz ave Intersects
 526 Zimmer Donald F
 530 Smartt Walter F
Herberich ave Intersects
 554 Tipton Jacob H
 558 Prev Albert H
Neptune ave Intersects
 584 Neumeyer Allwin J
 588 Cooper Donald W
Burkhardt ave Intersects
 614 Garland Hunter A
Unopened to Inman
 794 Diamond Stephen
 798 Cacioppo Chas
 802 Angelo Marchello
 " Cortese Alfred
 810 Santoferraro Dominic
 824 Fontana Salvatore
 832 Britano Peter
 836 Frankina Saml J
 840 Farley S Ldgar
 844 Vacant
Virginia ave Intersects
Sylvan ave Intersects
 976 Sacy Geo G
 988 Kreider Ernest L

CLIFTON AVE
 From 567 E Cuya Falls ave
 north to Riverside dr (North
 Akron)

East Side
 — Andrew Jackson School
Birchwood ave Intersects
 1133 Corless Anthony
 1135 Murphy Roscoe B
 1141 Sullivan David A
 1147 Hobson Harry H
 1151 Baer Alexander M
 1155 Fox Louis R
 1161 Garforth Arthur L
 1165 Carpenter Mrs Amy
 1169 Shawver Thos L
 1173 Vacant
 1179 Rardin Saml E
 1183 Bazarin Steve
Filmwood ave begins
West Side
 1056 Ross Elmer L
 1062 Grimm Ella M
 1066 Snider Walter I
 1074 Hardy Neal L
 1080 Coddington Wilford R
 1086 Shank Walter C
 1090 Ogden Beit E
 1094 Rock Roy E
 1098 Mallison Harold M
 1102 Smith Garfield
Birchwood ave Intersects
 1126 Smith Wm C
 1130 Brewer James E
 1134 Budd Oswald L
 1138 Reynolds Kenneth
 1144 Roberts Mrs Maud J
 1148 Butler Walker F
 1152 Stoops Harry H
 1156 Kirsh Fred J
 1160 Hanson Frank E
 1166 Cole Lytle W
 1170 Rice Ira M
 1174 Theophilus Benj
 1180 Manning Wm C
 1188 Gantt Harrison F
 1192 Drosenos Peter A

CLINTON AVE
 From 1927 S Main east (South
 Akron)

North Side
Clairmont ave Intersects
Dallas ave Intersects
**Unopened to west of Thorn-
 apple ave**

241 Sovak Thos
Thornapple ave Intersects
 279 Vacant
 291 Vacant
 299 Bohoslav Edward jr
Glenmount ave Intersects
 347 Klar Fred W
 367 Moreland Richard L
 371 Immel Geo J
 377 Tuite Alphonsus L
S Firestone Blvd Intersects
 421 Ouhel Joseph A
 443 Weigle Mrs Nina M
Brown Intersects
South Side
Clairmont ave Intersects
Dallas ave Intersects
**Unopened to west of Thorn-
 apple ave**
 236 Gross Patrick J
 242 McDonnell Archie V
 246 Wright Wm H
Thornapple ave Intersects
 300 Vacant
 304 Houser Carl C
 308 Damerow Richard T
 312 Carney Lynn A
Glenmount ave Intersects
 348 Apostle Geo
 364 Zimmerman Chester F
 378 Wolter Alfred F
 382 Sawyers James
S Firestone Blvd Intersects
 430 Tell Andrew P
 434 Fleming Emery E
 438 Peters Robt J
 442 O Daniel Wm E
Brown Intersects

CLOVER
 From 132 Palmer south
 (Southeast)

East Side
 445 Vanni Julius
 449 Loeber Wm G
 453 Kerner Einest
 " Pfionm Valentine A
 455 Inama Albert E
 459 Hengle Geo J
 463 Mollica Anthony
 " Peroni Mrs Mary
 467 Popovchich Mrs Theresa
 473 Mills Mrs Mary A
Hopp Intersects
 487 Vacant
 491 Williams Paul
 495 Treadwell Mitchell
 499 Boone Dennis
 503 Whitaker Mrs Ora
 509 Vacant
 513 Giles Sidney
 515 Vacant
West Side
 442 Hardy Roy R
 444 Banks Mrs Ola
 448 DiFiglia Joseph
 " Pedosuk Geo
 " Queden Mrs Mary P
 452 DeCorte Nicholas
 " rear Akron Pure Bakery
 454 Hafer Thos
 458 Walsh Michael E
 464 Colant Mario
 468 Sowick Andrew
 470 Vacant
 474 Cocuzza Peter
Hopp Intersects
 496 Stiver Reuben T
 " Long John T
 500 Madurka Joseph
 504 Vacant
 510 Chestnut Mrs Anna
 512 Johnson Lorenzo M

CLOVER AVE
 (Cuya Falls)
 From Charles east 1st north
 of Notre Dame ave
 806 Hill Orrin F
 817 Timms Oakley A

ICE The CITY ICE & COAL CO. COAL

PURE ICE, DUSTLESS COAL.

Phone Blackstone 7134

206

Cloverdale Ave

BURCH DIRECTORY CO'S

Cole Ave

CLOVERDALE AVE

From 124 Hall west and north to Woodland ave (West Hill)

East Side

- 325 Kepler Saml A
- 329 Keller Joseph L
- 333 Severns Mrs Elizabeth H
- 337 Williams Mrs Sarah A
- 341 Keenan Owen E
- 345 Simpson Howard H
- 349 Sovacool Floyd L
- 353 Mahan Joseph W
- 357 Eberly Chas F
- 365 McHenry Elton M
- 371 Castleman C Walter

Crestwood ave intersects

- 393 McDonnell Edward J
- 397 Metzler Wm A
- 401 Twynham Mrs Grace L
- " Killinger Arthur I

West Side

- 330 Sideri Herman
- 334 Harris Mrs Catherine S
- 338 Tipton Robt
- 342 Deuber Henry W
- 346 Vacant
- 350 Hedden Josiah H
- 354 Hoover Chas W
- 360 Tragler Edward B
- 364 Neff Frank T
- 372 Keltt Clyde M
- 374 Baron Chas

Crestwood ave intersects

- 388 Sutter Frank A
- 392 Fischer John
- 396 Steese Geo E
- 400 Bertelo Louis J
- " Remark Frank E

CLYDE

From opposite 604 Evans ave north to Fouse ave (North Akron)

East Side

- 767 Stoltz Herman
- 775 Leatherman Earl R
- 785 Vacant
- 789 Ross Harley A
- 799 Dudley Rev Joseph H
- 803 Cyphert Aubrey E
- " Schlewer Frank
- 807 McGill Wm M

West Side

- 764 Harvey James H
- 776 Fisher Harry H
- 794 White Geo D
- 800 Dawson Edmund K
- 804 Martin Ralph E
- 808 Hayes John F
- 814 Sprague Jesse T

CLYDE AVE

(Cuya Falls)

From 1112 Tallmadge rd southwest)

1058 Stevenson Thos

CLYDE PLACE

From 18 Willard west to Fulton (East Akron)

- 1 Vacant
- 2 Vacant
- 3 Vacant
- 5 Bowers Mrs Margaret

COBURN

From 36 W Bartges south to S Main (Southwest)

East Side

- 637 Monroe Rev Joseph I
- 637 1/2 Carter Will
- 645 Bluhm Ellis M
- 647 McCutcheon Mrs C B
- 649 Rooming House
- 653 Riley Mrs Roena J
- 659 Eberly Chas
- 663 Harrison Fred C
- 665 Considine Elizabeth A
- 669 Closser J Dennis
- 675 Horst John R
- 681 Scheetz Ferdinand
- 687 Haysen Harry D
- 689 Hauer Mrs Helen L

- 691 Pickrell Roma
- 693 Mills Alfred
- " Maldanick Benj
- " Wilkins Mrs Carrie R
- " Weitzel Mrs Albine J
- 699 Burns Mrs Anna L
- 699 1/2 Molnar Geo
- 701 Vacant
- 709 Cartwright Wm E
- 715 O'Keefe Rev Joseph S
- 721 StMary's School
- 745 StMary's Church
- W Thornton intersects
- 787 Evans Saml S
- 791 Maag Phillip W
- 793 Youtz Mrs Matilda
- 795 Vacant
- 799 Kies Herman P
- 803 Shaffer Greely E
- 803 1/2 Teats Orvis M
- 807 1st Church of Brethren
- " rear Vacant
- 813 Long Rev Ira E
- 815 Disler Norman E
- 821 Fire Station No 4

W Voris ends

- 841 Flynn Michael J
- 847 Benfer Howard C
- 851 Ridlev Andrew S
- 855 Adams Jacob
- 857 Vacant

Holub et begins

Russell ave intersects

- 897 Shellhorn Ida B

West Side

- 620 Alexander Saml
- 624 Pantelich Nick
- 628 Foutty Tillman
- 632 Cady Mrs Elvira E
- 630 Blair Lena
- 636 Koontz Wm E
- 638 Vacant
- 642 Walker Geo F
- Campbell begins
- 650 Kidder John L
- 654 Vacant
- 656 Donnelly Peter P
- 658 Bussell Geo W
- 662 Stokes Mrs Emma S
- 664 Allen Elvis
- 668 Maldanick Benj
- Dagley Henry
- 670 Edmondson Otha E
- 670 1/2 Raugh Ernest S
- 672 Vacant
- 672 1/2 May Walter D
- 674 Vacant
- 674 Bolton Katie P
- 678 Moore Wm E
- 680 Renden Wm
- 686 Orr C Clyde
- 690 Luna Albert L
- 700 Campbell Mrs Sarah C
- 704 Vacant
- 706 Bauer Geo
- 708 Allen Mrs Elizabeth

- Schaille Phillip L
- 710 Whelan Richard J
- 718 Kilmer Mrs F Jane
- 724 Farrell Joseph R
- 730 Sisters I H M
- 736 Monahan James
- 738 Dangel Lena C
- 740 Dangel Francis W
- 742 Mansor Massoud

W Thornton intersects

- 762 Slusser Burge B
- 764 Meckler Joseph G
- 766 Lux Raymond A
- 768 Rex Geo F
- 772 Hubler Mrs Susan
- 774 Mortison Guy H
- 776 Johnson Elby L
- 778 Ackley Mrs Ella B
- Swartz Mrs Rosetta
- 784 Calvary Ev Church
- 788 Jones Thos J
- 790 Nietz Rev Edward E
- 794 Cockeham Robt J
- 796 Travis Henry M
- " Sanders John E
- 802 Workman Finley
- " Collingwood Joseph T

- 802 Weinsheimer Oliver C
- 806 Smoothers Misses
- Casenhiser A Isadore
- 808 Kehrer Percy H
- 812 Osborne Reeves D
- 814 Benching James
- 816 1/2 Lessak Joseph G
- 818 Molnar Paul
- 820 1/2 Vacant
- 822 Vacant
- 822 1/2 Holst John W
- 828-30 Harris Rubber Co Inc
- " Natural Laboratories
- " Light Wm M
- " Vacant
- " Thuerkauf Alfred F
- 828 1/2 Harlan Robt W
- 832-4 Rial Bros Bakery Inc
- 840 Martin Mrs Ella A
- 844 Failor Mrs Alice R
- 848 Garland Norman R
- 850 Spinner Jacob
- 852 Elliot Mrs Margaret E
- 856 Prentice & Co
- " McCarty Ernest R
- 858 Clark Wm B
- 860 Hungarian Ref Church
- " rear DePapp Rev Geza
- 866 Zacher Herbert G
- 866 1/2 Flynn Michael J
- 874 Smith Chas H
- Russell ave intersects
- 888 Schultz Wesley H
- 892 Moore Fred D
- 896 Vacant
- 898 Thompson Wm F
- 904 Beckwith Glenn
- 906 Graf John B

GODDING

From 422 Wabash ave west to Livingston (Southwest)

North Side

- 245 Iyob Michael J
- 249 Kottke Fred W
- 251 Liller Geo W
- 251 1/2 Vacant
- 253 Dubina Nick
- 257 Plumlee Thos J
- 259 Wingrove Chas E
- 263 Isaac Nicholas
- 269 Pinto Mrs Rosa
- 267 Sojak Geo J
- 281 Fields James E
- 293 Kerr Ambrose D
- 299 Bishop Mrs Alice B
- 301 LaLonde Mrs Florence L
- 303 Berndt Louis
- 305 Byrd Victor

South Side

- 246 Assed Geo
- 252 Havas Andrew J
- 256 Smith Leroy W
- " rear Embreus Mark
- " rear Green Matthew
- " rear Vacant
- 262 Apolonio Frederick D
- 266 Tibbs Wm B
- 268 Casterline Patrick
- 274 Koch John
- 280 Koch Chas I
- 298 Wolfe Virgil
- 302 Vacant
- 306 Nigro Carmen

CODY AVE

(Cuya Falls)

From Portage tr west to State rd, 1st north of Coolidge ave

COLE AVE

From 1321 S Main east (South-east)

North Side

- 9 Firestone Park Coal Co
- Medaker ends
- 21 Joseph Joseph
- 25 Davis Nathan A
- 29 Vacant
- S High intersects
- 47 Neumann Frank
- Switzer ave intersects
- 107 Hone Harry L

THE AKRON GENERAL INSURANCE AGENCY COMPANY

174 South Main Street, HEMlock 5191

ALL KINDS OF INSURANCE

107 Taffy Harry
109 Patisian Clnrs & Dyers
111 Koehler Thos
113 Subich Stephen
117 Webster Andrew J
127 Soos John Jr
129-31 Soroka Nick
Curtis Intersects
139 Quality Cash Market
Morgovan Aaron
145 Rose Clyde F
151 Cox Orin D
155 Outland Marlin H
159 Komer John
161 Vacant Storeroom
Moore Intersects
181 Kepler Ernest L
Andrus Intersects
209 Scala Mrs Mary
213 Hoffman Wm E
215 Beers Saml H
219 Vacant Storeroom
Marcy Intersects
227 Spiker Mrs Anna M
231 Hugg Clyde C
235 Dull Lloyd W
239 Ford Orrie R
243 Gainer Albert B
247 Bailey Geo
Bellows Intersects
257 Egger Mrs Margaret
259 Fowls Mrs Bertha M
263 Spindler Arthur L
265 Pringle Chas R
Grant Intersects
295 Crystal Ldry & D C
301 Mandina Saml
305 Werner Geo W
309 Bulgrin Frank W
311 Drape Andrew
315 Billington Rev Dallas F
" Moore Melvin E
319 Mobley Thos G
321 Barta John
323 Eckenrode Edward J
325 Lestock Stephen W
331 Montisano Onofrio
335 Bowers Ernest A
339 Beam Guy C
Sherman Intersects
— McEbright School
389 Flowers Russell G
393 Minick Vincent E
397 Humphrey John A
Wilbur Ave Intersects
405 Franka Mrs Mary
411 Joynt Mrs Maude M
413 Price Sylvanus J
417 Garofolo Saml
421 Antos John
425 Vacant
Beardsley Intersects
445 Neldert Andrew
449 Thacker Hugh M
453 Gabor Victor D
457 Wies John
461 Pontus John W
" Smith Ralph N
465 Schneider Stephen
469 Erth Henry
473 Vacant
477 Hanak Donat
485 Lang Peter
489 Vacant
493 Riedl Joseph
497 Bumgarner Edward
Brown Intersects
533 Cox Leo R
Dietz Ave Intersects
549 Klekler Martin
551 Brazile Elzie E
557 Cragin Saml N
561 Raines Lester
569 Strenick John E
Herberich Ave Intersects
579 Morrison Cecil T
583 Moore Mrs Laura H
589 Reichart Geo E
593 Carpenter Clyde F
597 Steinhauer Conrad
Neptune Ave Intersects
613 Kinnan Blair E
619 Newman Lawrence A

623 Guagliardo Gaspare
Burkhardt Ave Intersects
647 Hannig Paul
Coventry Intersects
Allendale Ave Intersects
Hammel Intersects
Ada Ends,
Inman Intersects
Merton Ave Intersects
821 Leary Otto L
Bertha Ave Intersects
Virginia Ave Intersects
Columbus Ave Ends
925 Cowperthwaite Anthony
Sylvan Ave Intersects
959 Vacant
963 Koonce Mrs Grace
967 Patey John C
971 Vacant
975 Drayer Homer L
979 Gandee Levi L
983 Morgan Ira C
987 Harmon Ephraim M
991 Shutt Cecil C
995 Vacant
999 See Edward J
1003 Isner John W
1007 Leyden E Michael
1011 Archer Amos H
1015 Peterman J Robt
South Side
2 Christoff Billie
" Christoff Demosten
4 Vacant Storeroom
18 Dimeff Koil
22 Allen Chas
Welton Pl Begins
34 Core J Henry
36 Marks James A
38 Cleveland Mrs Birdie D
42 Vacant
42 1/2 Coffman Lee
44 Wolfe Earl M
S High Intersects
54 Fincher James C
58 Nay Otto S
Getz Continues
80 Stroup Danl L
90 Platt Robt G
92 Fincher Saml J
94 Vacant
Sweltzer Ave Intersects
112 DeChecco John
" Mauter Clement F
114 Seaman Mrs Mary A
118 Vacant
126 Greene Alfred T
132 Burk Boyd F
Curtis Intersects
140 Cole-Curtis Serv Station
144 Cannon Mrs Goldie M
148 Jackson Joseph L
150 Dark Chas
152 Vacant
156 Mack Henry A
158 Vacant
Moore Intersects
174 Vacant
190 Augustine Wm B
Andrus Intersects
200 McCoy Allyn R
214 Polyvka Walter
220 Kibler Geo A
Marcy Intersects
228 Allyn Apts
" Dawson Mrs Opal D
" Miller Ruby
" Streeks Frank D
" Schrier Edward G
" Garner Claude E
232 Ida Apts
" Pritchard Saml A
" Allison Harry
" Howell Wm E
" Bean Mrs Lucile L
" Railing Robt J
" Kenny Wm B
248 Miller Service Sta
Bellows Intersects
258 Vazzni Frank
260 A B C Bakery
" Pilo Stephen
" Bollinger Howard C

266 Miller Ralph
270 Dillick Conrad
Grant Intersects
292 Ruggles Chas A
296 Hunt Robt R
" Blancett Emmett M
300 Marzinowski Leo
304 Jones Hubert W
308 Rennie Chas E
Girard Begins
326 Foreman Russell W
330 Miller Mrs Leelta E
334 Vacant
338 Guba Frank
Sherman Intersects
348 Kessel W Paul
348 Danik John
352 Eldson Isaac T
356 Paisley Wm A
360 Stimpfel Mrs Lena
364 Venderico Joseph
370 Oriti Saml
Atwood Ave Continues
378 Wilhelm Geo A
382 Stewart Oscar A
386 Struharik John
390 Goudy S Lawrence
392 McCulty Orville G
396 Conant John A
398 Ferrell Fred C
Wilbur Ave Intersects
410 Kroka Mrs Theresa
414 Zimmerman Clarence E
416 Chastain John A
418 Harding Geo A
426 Vendeland Max
428 Subich Steve
Atleson Henry B
Beardsley Intersects
436 Allrutz Michael
440 Roberts Wm H
" Alderice Hester B
444 Allrutz John
448 Costaras James
454 Vacant
Lilly Begins
468 Werner Joseph A
472 Webb Layman C
478 Vance James E
482 Vogelbeer Emil
Tulip Ave Begins
Brown Intersects
530 Vacant
534 Vacant
Dietz Ave Intersects
548 Repaskey John
554 Callentine Paul V
558 Williams Wm L
562 Wellborn Jack I
568 Nicholson Gust
Herberich Ave Intersects
576 Parsons C Otmer
582 Nieberding Mrs Anna
586 Ryan Thos
592 Spagnuolo Guilio
598 Newman Gilbert C
Neptune Ave Intersects
606 Lohr Wm E
616 Amstadt Joseph
622 Schultheis Geo H
626 Riski Anthony
Burkhardt Ave Intersects
648 Barton James H
Coventry Intersects
698 Wagner Richard A
680 Collins David S P
Allendale Ave Intersects
Hammel Intersects
Inman Intersects
Merton Ave Intersects
828 Segerlund Geo A
836 Arnold O Dean
840 Peters Clarence L
842 Vacant
Virginia Ave Intersects
862 Roberts John H
864 Cardarelli Thos
870 Lusby Donald E
872 Rich Adolph
876 Uhring Joseph
880 Vinay Michael
884 Max Kenneth I
896 Bailey Erlen O



894 Williams Thos C
 900 Slezak Andrew G
 902 Mehek Peter J
 908 Longfellow Porter
 912 Demary Ralph C
 916 Dye Perry M
 920 Stewart Robt W
 921 Vacant
 928 Clayton Massie P
 932 Dugan S Catherine
 936 Dusa John
 940 Arndt Theodore S
 944 Jones Hamon V
Sylvan ave Intersects
 950 Stelts Geo E
 966 Small Chas F
 968 Sward Otis R
 972 Torrance Mrs Anna M
 976 Rightmeyer Edgar H
 980 Fuhrman Nathan M
 984 Barrett Walter H
 988 Watson Howard I
 996 Garber Harley S
 1010 Dreese Wm E

COLE PLACE

From opp 164 King dr west to Jeannette ave (Central)

North Side

18 Walters Alfred W
 20 Vacant
 22 Vacant
 24 Luyster Wm M
 -26 Gallagher Frank
 28 Bruno Vincent
 30 Ayers Mrs Grace
 32 Ducas Pericles

South Side

15 Barber Wm L
 23 Watson James H
 29 Rawluk John

COLEMAN AVE

From Hilbish ave east, 1st south of Triplett blvd
 — Cizmadya Stephen
 146 Riddell John T
 — Ferguson Chas
 147 Risen Geo W

COLLEGE

(North)

From Park st north 1st east of Prospect (Central)

East Side

Perkins Intersects
 99 Hammond Wm R
 103-Priest Mis Flota A
 107 Kimes Opie F
 115 Crispin Guy W
 119 Acklin Pink L
 123 Stokes Mrs Mary J
 127 Townsend Elmer N
 131 Kasch Fred C

West Side

Perkins Intersects
 114 Ford John T
 120 Geiselman Chas M
 124 Reed Chas E
 " rear Vacant

Bluff Intersects

150 Enterprise Mfg Co

COLLEGE

(South)

From 250 E Market south to E Buchtel ave (East)

East Side

31 Tzowros Alex
 33 Vacant
 35 Morgan Sanitary S Co
 " Ertel & Murray
 " Alkire & Griffith
 39 Dodd Mrs Stella M
 43 Vacant
 47 Rueggesser Dr Danl U
College pl begins
 53 Louise Flat
 " Reynolds Ray C
 " Pettit Marion C
 59 Guernsey The
 " Dawson Frank E
 67 Wadsworth C M & E Co

E Mill Intersects

Union Park
S Forge Intersects
 135 Newberry Ellen A
 137 Vacant

Cottage pl begins

141 Royce Wilber A
 145 Brown Harvey T
 147 Margosian Krikor
 149 Moore Geo H

Allendale et begins

155 New Wonder Rest
 157 Mocha & Java Coffee Co
 159 United Shoe R Co
 163 Cochran Vere M
 165 Collier Maud

Helena et begins

169-71 Howe Wm
 " Gardian Harold H
 173 Taylor Mrs LaZelle
 175 Cory Arista W
 177 Krug Wm R
 179 Haley Mrs Lillian M
 Rush Clarence A

Norwood pl begins

183 Spencer I Laban
 191 Frank Mis Ellen L
 193 Vacant
 195 Gaimley Wm M
 197 Delta Gamma Sorority
Hustings pl begins
 205 Kish Jasper
 209 Chapman Mis Alta A

West Side

6 Wilson & Rice
 8 Vacant
 10 Vacant
 26 Norris James E
 36-40 Summit Whol G Co
 " Star Warehouse Co
 44 Arnold Mrs Mary R
 50 Nicol Benj
 56 Talbert Milan W
 " Willis Bert T

E Mill Intersects

90 Central High Conf
 94 Sechrist Fred
 96 Westfall Mis May E
 98 Martha Apts
 Dinsmore John J
 Morledge Mrs D May
 Dotson Mrs Pearl C
 Salkeld Wm T
 100 Hamilton Mis Bertha L
 102 Richard J Glen
 Shaver Fred
 102a Gummo Thos L
 104 Cortesi Gaudenzio
 " Phillips Grace M
 106 Shank Mis Violet S
 108 Vacant
 110 Vacant
 112 Payne Mrs Ida L
 116 Gair Lillian
 118-22 Hackim Geo N
 " Kattouf Saml
 120 Summons-Mis Pearl A
 Drew Edwin A

S Forge Intersects

130 Blasdel Kenneth C
 138 Shackelford Mrs W
 144 Smith Frank
 146 Maxwell Herman A
 148 Kinsey Mrs Eliza B
 154 Fox Edward H
 160 Wampler Mis Mary A

James ends

170 College Confectionery
 172 Vacant
 174 Vacant Storeroom
 176 Wong M K
 180 Alltop Harley B
 " Butcher Henry J
 184 Ranck Adam G
 Knobloch Walter H
 190 Randig Joseph G
 " Wanzie Frank

Rosedale pl begins

196 Rittersbach David
 202 Vacant
 204 Federle Misses

206 Lowers Holme R
 210 Harrah James E
 214-16 Alpha Gamma Delta

COLLEGE PLACE

From 375 S College east (Central)
 243 Vacant
 250 Vacant

COLLINWOOD AVE

From 375 E Cuya Falls ave north to Riverside drive (North Akron)

East Side

971 Baker Mis Estella M
 975 Vacant
 979 King Frank E
 983 Hubbard Bert H
 987 Vacant
 991 Merriam Albert J
 995 Mancini James
 999 Gray Mrs Bess E
 1003 Martin John T
 1007 Dougherty Nathan P
 1011 Detrick Wm F
 1015 Herbstreet Fred A
 1019 McGill Jesse L
 1023 Holcomb Bartley C
 1027 Vacant
 1031 Pollard John A
 1035 Goodwin Clifford V
 1039 Thornton Elmer C
 1043 Padula John
 1047 White Milton E
 1051 Conner Edward L
 1055 Meiring Edward
 Witner Mrs Sadie E
 1063 Donaldson Stanley H
 1067 Hooper Theodore R
 1075 Dannemiller Frank A
 1077 Vacant

Inka ave Intersects

1087 Smith Frank R
 1091 Mustill Jay F
 1095 Bell Robt F
 1099 Denning Lloyd A
 1105 Sferza Frank
 1107 Jenkins Chas H
 1111 Dandridge John R
 1115 DiMengo Carl
 1119 Spalino Ottvio
 1123 Stroup Clarence A
 1129 Dudschus Albert F
 1133 Thomas Wm
 1135 Hoskins Mrs Rose
 1139 Vacant
 1151 McGrath Ruth W
 1155 Causlin John
 1159 Williams Frank B
 1163 Lybarger Walter C
 1167 Vacant
 1171 Holmes Wm E
 1175 Moran Edward F
 1183 Huntley Rev Ross E
 1191 Workman Jesse
 1195 Smith Geo P
 1199 Peck Harry O
 1205 Hickernell E Clifford
 1207 Shea Leroy G
 1211 Johnson Cecil E
 1215 Overs Chas E
 1219 Reamico Joseph R
 1223 Rose Edward
 1227 White M Eugene
 1231 Nicklin Mrs Anna E
 1239 Bye Forrest G
 1243 Childress Chas M
 1247 Hardman Wm R
 1253 Vacant
 1255 Semler Otis T
 1259 Daniel Wm B
 1263 Meredith Raymond L
 1267 Snook Sylvester A
 1271 Shively Ray C
 1275 Francis Theodore B
 1279 Holler Russell S
 1283 Whitaker Lucien A
 1287 Epple Marie K
 1295 Ball Fred
West Side
 962 Walter W Paul
 966 Roush Geo H

THEODORE ST. GERMAIN REALTY CO. "Our Customers get the Bargains"

308-311 Ohio Building

Phones Blackstone 9118, 9119 and 9110

"Our Customers get the Bargains"

Collinwood Ave

AKRON 1933 CITY DIRECTORY

Comstock Court

209

970 Parsons John A
974 Parker J Earl
978 Gates Edward G
982 Phelps Fred S
986 Lucey Frank G
990 Jones Louis S
994 Fieleigh Ida M
998 Wolff Richard T
1002 Wells Mrs Ethie P
1004 Cassidy Clarence M
1010 Hays Acie W
1014 Palmer Mrs Lillie M
1018 Storey Aaron E
1022 Petty James K
1026 White Harold M
1030 Lutz Raymond G
1034 Fritz John
1038 Wright Homer E
1042 James Wm
1046 Ayers Mrs Anna
1050 Ashbridge Edward L
1054 Parkinson Wm E
1058 Schanaberger James H
1064 Paolucci Antonio
1070 Gorgano Vito
1074 Howes French C
1078 Loy Mrs Anna E

Iuka ave intersects

1086 Hoffman Clayton E
1090 Ketterman Manning A
1094 Carano Pasquale
1098 Kessenden Earl W
1102 Mattioli Caesar
1106 Riley A Lee
1110 Morris John G
1114 Welsh John M
1118 Dykes C Dewey
1122 VanSickle A Harry
" Overman Russell W
1126 Long Everett C
1130 Wells John S
1134 Austell Mrs Ida F
1138 Spear Levert E
1144 Watkins Bryant
1146 Collins Joseph A
1148 Greathouse Walter H
1158 Staats Herbert C
1162 Mveis Wm E
1170 McRobie Martin L
1174 Slanaker D Homer
1182 Ball Hudson A
" rear Eakin Martin W
1186 Ball Hudson A
1190 Eckert C Clair
1194 Scanlon J Fred
1198 Mahon Philmon G
1204 Kipp Henry E
1210 Smith Frank A
1214 Crossen Manford C
1218 Canon Leonard E
1222 Minard Fred R
1226 Phillips Harley O
1230 Cheslock Louis J
1246 Newton John H
1250 Pence Frederick D
1254 Reinhold Philip A
1258 Heilman Geo C
1266 Crouch Claude F
1270 Cochran Clifford V
1278 Lutz John A
1286 Epple Wm P
1290 Woods Burrell J
1294 Smith Mrs Myrtle

COLONY CRESCENT

From 1316 Goodyear blvd to 1364 same (Goodyear Heights)

North Side

191 Thornton Celen F jr
183 Nichols Edward E
171 Smith Walter C
165 Knudsen Alfred W
151 Norman Shaffer D

South Side

180 Wright Homer A
174 Young Anna M
160 Vosper Dr Stanley D
156 Brenfeck Otto
150 Alexander Saml

COLUMBIA AVE

From south of 284 E York north to E Cuya Falls ave, unopened between E Tallmadge ave and E Cuya Falls ave (North Akron)

East Side

E York intersects

575 Pritchard Mrs Sarah
579 Voss Wm
583 Sano Guido
591 Guillet Robt
593 Thomas C Chas
595 Fair Harrison U
599 Rial Mrs Cella C
E Tallmadge ave intersects
631 Hensley Chauncey A
637 Bergdorf Clarence J
639 Vacant
641 McCausland Hugh J
645 McCaffrey James T
647 Lynett Thos F
649 Popovich Geo
651 Russell John H
681 McCausland Leo J
699 Lunklev Mrs Sarah C
711 Horan Michael

Unopened to south of E Cuya Falls ave

Lombard begins

869 Johnson Henry O
875 Powell E Frank
" rear Brown Joseph
883 Miller Lloyd R
887 Limric Walter C
893 D'Ianni Donato

Cornell begins

— N H U P Church
909 Sparks James

West Side

508 Bechtel Isaiah H
520 Hubler Jessie C

E York intersects

546 Lalli Frank
550 Purkey Mrs Elizabeth M

Dayton pl ends

576 Forrest T Floyd
580 McShaffrey Mrs Louise
584 Parenti Robt

Medilla ct ends

594 Dellapa John
596 White Willis B
600 Vacant

E Tallmadge ave intersects

634 Graham Rev John C
638 Hill Chas E
642 Buzzelli Ferdinand
646 Dunphy Wm M
650 Giacomo Steve D
654 Christman Nicholas E
658 Watts Frank J

Unopened to south of E Cuya Falls ave

838 Maloney John L
842 Root Earl H
848 Dale Guy A
862 Lallard Joseph
866 Cain Chas L
870 Lish Chas D
874 Haydon Wm J
878 McCabe Frank C
880 Hart Walter I
882 Maglione John
884 Payne Thurman G
886 Maglione Henry
888 Johnson Mrs Mary
894 Kuss August
896 Querry Chester H
898 Smith Harry E
902 Lappin Haskell G
904 Keusgen Joseph H jr
906 Vacant
920 The Columbia
" MacEachin Karlton K
" Howe F Richard
" Whittington Marion E
" Barrett Fred L
" Stiother Danl E
" Farr Geo
" Bricken C Floyd
" Valentine Mrs Nellie

COLUMBUS AVE

From 922 Lovers lane south (Southeast)

East Side

685 Pavlik Wm J
687 Landsdorf Frank
689 Calamia Vincent C
701 Gorslin Harley
711 George Earl
721 Vacant
723 Vacant
733 Chapman John F
737 Breazcale Thos J
741 Hahn Raymond L
749 Baker Roy C
751 Fusselman Jesse E

West Side

672 Cobb Edwin E
674 Pearson Carl E
682 D Amico Antonio J
688 LaGarda Peter
692 Kapusinski Nick
692½ Vacant
696 Leidig Martin O
702 Farnest Michael A
714 Sullivan John V
744 Archer Winerfield H
748 Pavone James
752 Rose Harley

COMMINS

From—210 Wooster ave south to W Bowery (Southwest)

East Side

705 Wasil Geo

Harbor ends

709 Corwin Chester D
711 Schick John P
715 Monroe Mrs Nettie
725 Bonnert Mrs Kate
727 Jackich Nick
" rear Vacant
731 Vacant

W Falor ends

733 Klstich Mrs Emma
745 Cole Chas Q
753 Nime Alexander P
" Nime Elias P
761 Popa Lazarus
" Gross Mrs Alice
" Gazich Ljubornir
" Hartshorn John J

West Side

761 rear Gall Geo,
" " Azar Deeb
" " Jones Joseph
767 Farris Geo
" Abdallah Albert
773 Shaffer Clarence L
781 Kovach Mike
" Sandich Vita
783 Hutchinson Leslie
787 Stuteville Shelby C

West Side

704 Vacant
710 Conobre Lubin
718 Ezzie Elias
" Yuke Mrs Anna
726 Walker Bernice C
" rear Vacant
738-40 Vacant
742-46 Stovsin Milton

Fink begins

760 Judd Carson L
Poplar begins
782 Tucker Louis
" Griffith Joseph
784 Coleman Arthur
786 Ward Caleb
" Bellamy Dennis R
788 Krsrogachin Louis
794 Vacant
798 Radich Mrs Sarah
802 Vukosavjevich S
804 Church Eli

COMSTOCK COURT

From 343 N Arlington east and north (Northeast)

East Side

345 Vacant
349 Holmes Wm E
353 Miller Chas F

TAWNEY'S ICE CREAM COSTS WONDERFUL NO MORE

210

Comstock Court

BURCH DIRECTORY CO'S

Cook

West Side

- 338 Vacant
- 342 Thomas Harry E
- 346 Faulk John W

CONCORD AVE

From opposite 982 Merton ave east to S Arlington (South-east)

North Side

- 819 Roach Herbert
- 823 Vacant
- 827 Willey J Harold
- 839 Vacant
- 841 Buchanan Thos M
- 845 Robinson Mrs Cora
- Virginia ave intersects**
- 883 Gaudet Clarence K
- 895 Walbrowm Winfred J
- 903 Luff Chas E
- 909 Evans Wm C
- 913 Brown Milton L
- 917 Newman Judson A
- 925 Tyice Virgil W
- 929 Miklose Wm
- 933 Hlivko Geo
- 937 Matthews Louis E
- 943 Vacant

Sylvan ave intersects

- 951 Masuga Edwaid J
- 956 Snyder Cameron C
- 963 Sample Edgar J
- 967 Scarborough Austin F
- 973 Fleisher Ernest H
- 975 Barger Horace M
- 977 Finelli Anthony M
- 989 Waichime Haven L
- 991 Vacant
- 993 Morris Oliver M
- 1003 McQuain Kirk A
- 1007 Hanks Rev Chas C
- 1011 Floyd Herbert H

South Side

- 824 Williams Edward
- 828 Sweeney Leo J
- 832 Archer Wm M
- 840 Price James E
- 862 Pursley Denver D
- 868 Ryan Martin F
- 870 Campbell John

Virginia ave intersects

- 886 Eldred Clifford C
- 892 Herdina Joseph
- 896 Walser John E
- 900 Vacant
- 904 Reitinger Stephen J
- 912 Shubert Sheridan F
- 918 Bowen James E
- 922 Evans Gilbert
- 926 Montgomery Harvey H
- 924 Starr Warren A
- 940 Pelton Clyde W
- 944 Vacant

Sylvan ave intersects

- 952 Hull Van C
- 956 Amity Frank R
- 962 Vacant
- 968 Mudri Walter
- 976 Enos Rufus O
- 980 Pelton Milas C
- 986 Conlon John J
- 990 Reed Walton W
- 994 Vacant
- 998 Berry Naphtali L
- 1000 Alexander Danl
- 1006 Smith H Lloyd
- 1010 Hendrix Dewey

CONGER AVE

From 835 W Market north to Dopler (West Hill)

East Side

- 25 Leonard Ralph S
- 29 Weber Misses
- 33 Huffman J R
- 37 Lynch Mrs Mary C
- 41 Johnson Oliver S
- 47 Costigan John
- Edgerton rd intersects**
- 89 Weeks Dr Edmund A
- 95 Wicks Zeno W
- 101 Taylor Morrow A
- 105 Alpern Aaron H

- 113 Crumrine Walter R
- 119 Helbig Arthur S
- 126 Kohler Dr Albert A
- 131 Lohmann Frederick W
- 137 Beebe John D
- 141 Rowell John J
- 145 Vacant
- 161 Vacant
- 171 Chase John W
- 179 Goldman Morris

West Side

- 28 Harrington Ralph H
- 32 Akcis Chas L
- Edgerton rd intersects**
- 82 Dangel Konrad
- 84 Lane Francis A
- 94 Small Edward L jr
- 100 Krahl Reinhart F
- 112 Brennan Dr Danl C
- 116 McFarland Harold H
- 122 Rindbaum Isidor H
- 128 Rowley Mrs Elizabeth S
- 134 Kennedy Raymond L
- 142 Marsh Mrs Rose F
- 146 Gaertner Herman V
- 150 Markle Carl A
- 156 Wiener Emmanuel H
- 162 Chase Dr Wm S
- 168 Pushee Harold B
- 172 Purcell Chas H
- 178 Palmer Thos A

CONGO

From 1751 Preston ave east (Goodyear Heights)

North Side

- 1771 Kubilus Mrs Petronelle
- 1785 Foraker Wilber L
- Malasia rd intersects**
- Tonawanda ave ends**
- Brooklands intersects**
- 1873 Kennedy Robt L
- Malinea intersects**
- 1935 Coley Paul A
- England Mrs Marle B
- Goodview ave intersects**
- Tyrdale ave begins**
- Unopened to west of East Park Blvd**
- East Park Blvd intersects**
- Sullivan ave ends**
- Larkin ave ends**
- Newell ave intersects**
- Tompkins ave ends**
- Lamont ends**
- Seamans ave intersects**
- Darrow rd intersects**

- 2295 Wade Wm
- 2301 Johnson Gerald W
- 2313 Pinkston Finley
- Tuddy ave intersects**
- 2325 Coffman David A
- 2333 Walker Wm I
- 2341 Rhodes Orville E
- 2351 Newman Bruce B
- 2359 Fair Pink B
- 2369 McQuilkin Joseph G
- 2377 Kramer Jacob R
- 2387 Benson Bruce E
- 2401 Mack August H
- 2413 Donohoe Vessie P

South Side

- Malasia rd intersects**
- Brooklands intersects**
- 1892 Brock Chas W
- Malinea intersects**
- 1908 Butz Frank D
- Goodview ave intersects**
- 1948 McDermitt Chas F
- 1952 Sanders Albert J
- 1958 Hoffman Darl O
- Unopened to west of East Park Blvd**
- East Park Blvd intersects**
- Newell ave intersects**
- Seamans ave intersects**
- Darrow rd intersects**
- 2280 Brown Mrs Lila E
- 2290 Vacant
- 2300 Stewart Udell V
- 2300 Cunningham Wm B
- Tuddy ave intersects**
- 2324 Bennett Mrs Hazel B

- 2348 Knapp Urban A
- 2358 Foutty Gilbert R
- 2368 Vacant
- 2376 Bordenkitcher Harry
- 2386 Carpenter Chas P
- 2388 Rupert Floyd J
- 2390 West Harry D
- 2398 McKenna John S
- 2410 Greene Lloyd H

CONMORE COURT

From 626 King west (South-east)

North Side

- 399 Walton Joseph M
- 395 Vacant
- 391 Doranda Mrs Elizabeth
- 387 Huber A Harold

South Side

- 400 Vacant
- 396 Kyle John S
- 392 Vacant
- 388 McIntyre John G

CONRAD AVE

From 422 Rexford south to Nesmith Lake Blvd (Kenmore)

East Side

- 2449 McQuain Glenn H
- 2453 Smith Chas I

Edkard ave intersects

- 2475 Sheller Chas G
- 2489 Scheible Mrs Sophia
- 2511 Salyards James L

W Waterloo rd intersects

- Fritch ave intersects**
- Brenneman Blvd intersects**
- 2659 Allen Homer
- 2675 Legg Guy E
- 2681 Vacant
- 2685 Young Frank S

West Side

- 2444 Stover Geo R

Edkard ave intersects

- 2494 Spreng Michael J
- 2508 Abbott Arthur M
- 2512 Grubaugh Kenneth O

W Waterloo rd intersects

- Fritch ave intersects**
- Brenneman Blvd intersects**
- 2672 Walker Mrs Catherine E

CONWILL ROAD

(Stow)

From 415 Hudson rd east and south

Diagonal rd intersects

- Portney Harry W
- Worcester John E

COOK

From 1289 E Market north to Goodyear Blvd (East Akron)

East Side

- 7 Burch Edward A
- 11 Rinehart Chas
- 15 Sturm Darrell J
- 19 Wilson Benj S
- 25 Keyser Conwell L
- 29 Williams Benj C
- 33 Pouchot Emil P
- 45 Wickline Chas W
- Mary ave begins**
- 53 Dial Walter B
- 57 Mott Fred
- 61 Kenel Emery A
- 65 Hartman Saml S
- 69 Clifford Mrs Della

West Side

- 16 Mzingo Carl A
- 20 Turnbaugh Thos R
- 24 Wilson James B
- 28 Vacant
- 34 Cain Sidney L
- 38 Deitle Geo A
- 42 Dean Blanchard S
- 44 Hartenstein Apts
- George J Walker
- Johns M Cloy
- Davidson Carl E
- Hollister Erie W
- 50 Bader Earl H
- 54 Jett Mrs Alice C

DIME SAVINGS BANK

**FLATIRON BLDG.
INTEREST PAID ON SAVINGS
AND TIME DEPOSITS**



CHARVOZ SALES, Inc. "Roll of Honor"

275 East Market St. Phone Jefferson 3141

Cook

AKRON 1933 CITY DIRECTORY

Copley Road

211

- 58 Barder Mrs Anna
- 62 Locklear Paul E
- 70 Jameson Mrs Virginia
- 74 Cline Mrs Edith

COOK

(Cuya Falls) road
From 447 Tallmadge north to Portage trail E

- East Side**
- 1923 Wolfe G Arthur
 - 1927 Beckwith Elmer F
 - 1931 Hamrick John R
 - 1935 May Herman C
 - 1937 Moser Albert C
 - 1941 Brown LeRoy
 - 1945 Hudson Edward F
 - 1947 Reese John
 - 1953 Walden Mrs Louisa M
 - 1957 Mutchler Jacob H
 - 1963 Puley Geo C
 - 1973 Roberts Benj W
 - 1975 Humm Howard H
 - 1979 Keener Norman H
 - 1983 Friend Frederick K
 - 1987 Rongone Guido R

Broadway E intersects

- 2005 Eagleson John C
- 2013 Strehlau Ralph R
- 2021 Bergen Frank
- 2027 Conroy Eugene
- 2033 Klein Theodore H
- 2041 McMullen Vincent W
- 2045 Stockwell Chas A
- 2049 Swinehart Earl M
- 2056 Hoffee Earl R
- 2061 Cole Donald O

Myrtle ave intersects

- 2075 Lutz Willis E
- 2083 Messner Wm W

School ave intersects

- 2111 Runiger Oliver V

West Side

Germaine begins

- 1940 Garrison Denny T
- 1958 Apple Walter H
- 1970 Bridenthal Chas D
- 1972 Kimmell Solomon H
- 1974 Goodyear Carl F
- 1986 Jordan John W
- 2002 Hendershot Alfred E
- 2006 Huebler Wm W

Broadway E intersects

- 2034 Garner Chas S

Myrtle ave intersects

School ave intersects

COOK COURT

From 40 S Martha ave west (East Akron)

North Side

- 1351 Sams Ernest H
- " Patton David C

South Side

- 1352 Cook Ernest J
- 1356 Cook Everett E

COOLIDGE AVE

From Darrow rd east, 1st north of Briner ave (Eastwood Heights)

North Side

- 43 Mills Chas E
- 42 Swisher Roy A
- 41 Keel DeWitt H
- 40 Beabout Howard F
- 39 Good Earl T
- 38 1/2 Kinney Carl
- 38 Clark David L
- 37 Bodenos Wm E
- 35 Chapman Edward F
- 34 Neher Medford D
- 31 Hersman John T
- 29 Dukes Clarence W
- 27 1/2 Vanhook Delmer R
- 27 Coleman Alton B
- 25 Conley Abraham W

South Side

- 4 Little Carl J
- 4 1/2 Kuber Adam L
- 5 Price Leo L
- 5 1/2 Ashby A Dayton
- 6 Smith Geo

- 6 1/2 Fox Geo A
- 7 James J Clyde
- 8 Williams Dick
- 9 Heimberger Henry A
- 10 Benson Dean F
- 10 1/2 Squires Carl W
- 11 Pinkston A Howard
- 12 Carr Chas N
- 12 1/2 Smith Danl W
- 13 Green Earl C
- 14 Ellis Frederick M
- 15 Conley Millard F
- 15 1/2 Barber Louis A
- 16 DuPratt Leon E
- 17 Weakland Geo B
- 17 1/2 Weakland Leonard J
- 18 Hoffman Alvin R
- 19 Conley Earl
- 20 Black John O
- 21 Boso Fred M
- 22 Gosnell Carl A
- 23 Pickering Harry E

COOLIDGE AVE

(Cuya Falls)

From Portage tr west to State rd, 1st north of Schiller ave

COOPER AVE

From 1715 Coventry east (Southeast)

North Side

- 625 Henry Edwin E
- 629 Walker F Ivan
- 641 Bruno Martin

South Side

- 604 Gamble Sigel M
- 612 Weigle Evert
- 632 Scott Thos

COPLEY ROAD

From 478 S Maple west (Perkins Hill)

North Side

- Trigonla dr ends**
- " Raymond Chas B
- " rear Snyder Maynard F

Portage path ends

- 584 Romig Hiram F
- 594 Hartnell Chas H

Brianwood dr begins

- 618 Murphy Wm R

Fernwood dr intersects

- 646 Goddard N Osborne
- 656 Richards Richard A

Hillwood dr ends

- 666 Lang Jacob J
- 674 Steeds Mrs Mary
- 678 Cohen Joseph

Beechwood dr ends

- 692 Krug Herman W
- 700 Stanson Saml D
- 704 Irvin Fay E

Wildwood ave intersects

- 718 Xenias John S
- 722 Haas Jacob
- 738 Kaufman Danl W

Ritchie ave begins

- 750 Nuber Stephen
- 754 Curnow Harry T
- 756 Beidler J Harry
- 758 Golub Peter
- 760 Ovston Wm E
- 764 Palmer John E

Homeer ave begins

- 774 Jones John E
- " Miller Wm E
- " Blanchard Ernest P
- 776 Watkins James R
- " Byron Mrs Lillian
- 780 Wise C Wesley
- 784 Hoot Chester A
- 790 Perkins Hill S Station

Madison ave intersects

- 804 Tschantz Mrs Anna
- 806 Garber John G
- rear Copley Road Garage
- 810 Richards Martin W T
- 810 1/2 Bachmann Geo W
- 812 Copley Rd Billiards
- " rear Bachmann P & H Co
- 816 Bock Bros

- 818 Foster Thos E
- " Azmanoff Rampo
- Gruce nvc intersects**
- 826 Rea Robt J
- 832 Claflin Lee J
- 836 Mallaire Frederick R
- 840 Carpenter Elmer E
- 844 Chassagne Joseph P
- 852 Miller Fred
- Bacon ave ends**
- 862 Carter Geo S
- " Hale Edward L
- " Baird Saml P
- " Avery Geo L
- " Rodgers Hugh D
- " Barr Chester E
- Divinity Ev Luth Church
- 876 Tomes Oliver L
- " Fletcher Fred F
- " Powers V L
- " Cowan Harry
- 880 Pontius Harry E
- 884 Allaire Apartment
- " Parsons Percy P
- " Core Geo W
- " Elliott Owen F
- " Tichauer Max B

Noble ave intersects

- 890 Wilson/Mrs Hallie M
- " Headley Mrs Daisy
- 914 Belvidere The
- " Hoffman Horace E
- " Barnes Carl S
- " Hogan Wm J
- " Mowrer Ralph W
- " Campbell Chas L
- " Augustine Willard R
- " Schmitt W Edward
- " Hernberger Mrs Belle I
- 918 Shirley Apartment
- " Conner Carolyn
- " Johnson John R
- " Bowsher Ortha R
- " Svdcr Vern A
- " Lozier Dr Karl A

Nonh ave intersects

- 932 Warren Clyde
- " Holvey Richard J
- " Snidle Glen W
- " Lowe Chas O
- 940 Sunset View Fruit Mkt
- 942 Leibovitz Saml
- " Friedman Adolph
- " Roppel Misses
- 944 A & P Tea Co
- 946 Standard Oil Co

Storer ave intersects

- 960 Rutledge Drug Co No 9
- 962 Williams Geo P
- " Shook Thos L
- " Ingalls Mildred
- 964 G & S Cash Market
- 966 Kroger G & B Co
- 968 Sunset Bakery
- 970 Davis Claude D
- 976 Core Mrs Emma J
- S Sunset View dr ends**
- 988 Keller Richard M
- 996 Miller Albert
- 1008 Vassel Michael J
- Moreley ave ends**
- 1018 Linger Jasper I
- 1024 Hinds Raymond H
- Buchtel High School
- 1086 Miller Saml

Glendora ave ends

- 1100 Glendora Apartment
- " Floyd Richard N
- " McKinnon Richard A
- " Barry Misses
- " Hoffman Forest D
- " Stickler Russel J
- " Fischer Maxwell J
- " Arbuckle Mrs Mary
- " Neely Roy C
- " McCully Sullivan C
- " Hull Wayne D
- " Harrison Mrs Nelle J
- " Cunningham J Chas

Dorchester rd ends

- 1136 Yates Robt
- 1170 Fay Mrs Minnie
- 1172 Shultz Mrs Elizabeth S

THE DAUNTLESS PLUMBING & ELECTRIC CO.

18-22 E. State St. PHONE FRANKLIN 8109

212

Copley Road

BURCH DIRECTORY CO'S

Cordova Ave

1176 Malay Richard J
 1186 Lake Ransom E
Crustleway ave intersects
 1196 Wilhelm Harry E
 1202 Dockus Harold J
 1208 Durkin J Henry
Greenwood ave intersects
 1234 Gauthier John C
 1240 Peroff Joseph
Roslyn ave intersects
 — Cities Service Oil Co
 1270 Vacant Storeroom
 1272 Vacant Storeroom
 1274 Kane Herman
 " Burrell Percival R
 " Raines Goldie
 1274 Kroger G & B Co
 1276 Mildred Apartment
 " Sear Joseph C Jr
 " Ellinger Harry W
 " Roberts Mrs Betty M
 1278 Vacant Storeroom
Orlando ave intersects
 — Standard Oil Co
S Hawkins ave intersects
 1318 Acme No 83
 " Theis Anthony J
 1322 Vacant Storeroom
 1321 Vacant Storeroom
 1326 Grant Wm W
 1334 Hull's Barbecue
Nome ave intersects
 1368 Sherbondy Milton J
Seward ave intersects
 1380 Jones & Stagger O Stores
 1402 Abood Amelia
Hayden ave begins
Frederick blvd intersects
 1428 Little Ritz Inc
 1438 Watson Hugh B
Valdes ave intersects
 1464 J & H Service
Cordova ave intersects
 1518 Jackson Mark M
 1844 Carpenter Wm C
 — Young Joseph
 — Kiacz Louis
 — Hofbauer Mrs Rose
 — Botzum Bros Co
 — Vacant
 — City Limits
 — Messner Clyde R
White Pond dr ends
 — Messner Jacob
South Side
Perkins Park dr begins
 Perkins Park
Diagonal rd begins
 601 Hart Patrick H
 607 Procopio Felix
Fernwood dr intersects
 615 Tschantz Chas L
 665 Scriven Flavell T
 667 Tatch Bernard
 669 Vacant
 " Federman Morris R
 687 Keifer Clarence J
 693 Squires Christian C
 701 McKibben Orville G
 707 Harris Edgar
Wildwood ave intersects
 717 Falb Peter
 723 Zellinger Morris
 727 Oates Wm
 733 Zellinger Morris
 " Boughner Frank C
 " Owen Wm A
 " Brannan Clyde W
 rear Scobey John H
 735 Owen Alex
 739 Boltz Mrs Lizzie B
 745 Groncy Harry F
 751 Bailey Dr Paul W
 " Falrall Mrs L Pearl
 759 VonGunten Gottlieb
East ave begins
 769 Sobeck John C
 775 Knights Harry E
 777-9 Vacant Storeroom
 779 Carroll John R
 " Gilhousen Wilma
 779a Tresladder Alfred J
 " Limric Clyde B

781 Crawford Mrs Ida B
 781a Faux Mrs Henrietta L
 " Leslie Edward L
 " Gould Mrs Gladys R
 " Weeks Chas C
 783 Vacant
 785 Community Hdwe
 787 Acme No 70
 " Dickerhoof Chester C
 787a Slaven Dr Paul O
 " Vining John B
 789 Rutledge Drug Co No 10
Madison ave intersects
 803 Mikolashek Mrs Eva
 809 Fisher Louis J
 " Smith Harry L
 " Smith Eleanor M
 " McConnell Nelle V
 " Launis Wm
 " Feldman Abraham P
 809 Harvard Cleaners & T
 " Barton Albert J
 819 Kemppel Mrs Susan
 833 Fisher Louis J
Grace ave intersects
 847 Steineck Gustave
 853 Feige Sterling E
 " Wagner Mrs Louise G
 859 Olson Julius D
 " Kleiman Milton E
 " Federman Saml
 " Leonard J Russell
 865 Winnefeld Mrs Elizabeth
 869 Thurman Emmett C
 871 Daverno Geo W
 873 Messner Clarence M
 881 Smith Willis G
Noble ave intersects
 909 Bock Max
 913 Bagent Mrs Jane D
Noah ave intersects
 923 Bloom David
 927 Copley Manor
 " Rosenblum Saml
 " Lewis Mrs Yetta
 " Grossman Albert B
 " Hamburger Sol C
 " Moore Wm A
 " Filloon A Ray
 " Levey Dr Richard J
 933 Aston John C
 937 Gorrell Hugh A
 943 Elliott Don W
Storer ave intersects
 959 Gregg Dr Richard A
 965 Hazen Mrs Edith C
 969 Sheff Isador H
Mercer ave begins
 979 Weyand Norman A
 987 Butler Frank
 999 VonGunten Edward G
Peerless ave begins
 1009 Knapp Anthony W
 1019 Mikolashek Alfred A
Packard dr begins
 1051 Blower Frank E
 1061 Rudge Richard T
Winton ave begins
Dover ave begins
 1115 Westlawn M E Church
Hardesty blvd begins
 1135 Kovago Mrs Anna
Hartford ave begins
 1187 Vacant
 1197 Copley Road Greenhouse
 " Kraus Geo
Greenwood ave intersects
 1227 Tyulty Nick
 1231 Javorski Stanley
 1235 Beery Mrs Marie P
 " Mosholder Mrs Mazie L
 " Beachler J Karl
 " Mathews Leonard S
Roslyn ave intersects
 1265 West End Cleaners
 1267 Marvin The
 " Wise Benj
 " Rainsberger Chas B
 1269 Rainsberger Chas B
 1271-5 Vacant Storeroom
 1273 Allen The
 " Robinson Mrs Inez L
 " Novak Stephen

Orlando ave intersects
 — Vacant
S Hawkins ave begins
 1331 Bradley Francis E
 1333 Norman Ray
 1335 Augustine Wm H
 1341 Matthews Geo D
Nome ave intersects
 1353 Bonnaure Paul J
 1361 Maple Valley W M Ch
 1367 Lowell Nicholas E
 1375 Vacant
 1401 Vacant
 1401 Akins Roy W
Frederick blvd intersects
 1425-27 Gross Prod Co Ltd
 " Anderson Walter M
 " Smith Katherine E
 " Foythe Mrs Blanche E
 1429 Vacant
Valdes ave intersects
 1445 Nickolich Nicholas
 1447 Vacant Storeroom
 1449 Vacant Storeroom
 1455 Vacant
 1463 VonGunten-B Co
Cordova ave intersects
 1471 Stanick Andrew
Juneau ave begins
 1517 Payne Geo W
Pickford ave begins
 1531 Himelright John E
Himelright blvd begins
Yukon ave begins
St Michaels ave begins
 — Campbell John H
 — Wright W E Co
 Railroad
Fairlawn-Southern rd begins
 — City Limits
 — Graf Clarence C
 — Maple Valley Greenhouse
 — Dockus Peter
CORA
 (Cuya Falls)
 From 441 Ashland ave north
 to Archdale ave
East Side
 2807 Ashurst Richard L
 2811 Feathers Leon E
 2817 Vacant
West Side
 2810 Surdam Wm F
CORA AVE
 From 2682 Albrecht ave south
 (Ellet)
East Side
 561 Freshwater Paul E
 565 Blythe Chas B
West Side
 556 Cunningham Harold D
 560 Waller Lyle C
 " McLaughlin Chester F
 568 Powell Paul
 582 Morter Maurice G
 602 Byers Clarence L
CORDELIA AVE
 From W Waterloo rd south,
 1st west of 30th S W (Ken-
 more)
Tampa ave ends
Welder ave ends
Nestor ave ends
Sevilla ave ends
CORDOVA AVE
 From north of 1464 Copley rd
 south (Perkins Hill)
East Side
Peckham intersects
 857 Dent Chas
Copley rd intersects
 969 Snyder Mrs Eva B
 973 Carpenter Ray C
 991 DiCarlo Chas A
Little intersects
 1025 Rothchild Louis G
 1029 Flory Abraham
 1031 Hanley Harrison H

THE CENTRAL ASSOCIATED REALTY CO. 403 OHIO BUILDING

SUNSET VIEW SUBDIVISION - IS RESTRICTED TO MAKE BEST MODERN RESIDENTIAL CONDITIONS

Cordova Ave

AKRON 1933 CITY DIRECTORY

Cory Ave

213

Lawton intersects
 1105 Gwinn James F
 1109 Swain David L
 1119 Hillery Aubrey M
 1131 Jamison James C
 1141 Koleta Mrs Eleanor

Slosson intersects
 1169 Kotlove Saml R
 1179 Snyder Gurney

West Side
 834 Kontz Louis

Peckham intersects
 844 Frampton Arthur R

Copley rd intersects

Little intersects
 1022 Adams Matthias C
 1034 Strickland Carl H
 rear Vacant
 1058 Smith Keylon L
 1060 Watson Wm R
 1064 Watson John W
 1078 Fishburn Claude F
 1080 Winning James A

Lawton intersects
 1102 Bessler Geo L
 1108 Schneider Albert
 1128 Lowe C Mack

Slosson intersects
 1156 Westfall Danl E
 1166 Hart Rollie D
 1178 Hawkins Wm
 1190 Baldwin Mrs Violet

CORICE

From 935 Brown east to Inman (Southeast)

North Side
 541 A & A Feed Co
 543 Figel John
 547 Burkholder Chas L

Guy ends
 555 Meroni Ralph
 559 Vitaitis John
 561 Kozopas Frank
 569 Murphy James W
 573 Zucha John J
 577 Walker Chas
 581 Atchison LeVass
 585 Wronkovich Harry
 597 Johnson Jodie

Neptune ave intersects
 607 Hengel Julius J
 609 Zapka Paul
 613 Miller Stanley G
 615 Borosh Geza
 621 Stauffer Mrs Camille
 625 Spencer Mrs Katherine P
 627 Sebestyen Nick
 633 Prusnak John
 641 Devlin James J
 645 Mamone Dominic
 651 Liedholm Gustaf M
 657 Rocco Leo J
 657 1/2 Potochki Harry

Coventry intersects
 669 Phillips Robt L
 673 Vanderhoof Olen H
 677 Savick Peter
 685 Wavne Lee
 693 Vacant
 rear Ridge Geo W
 697 Edge Ernest C
 701 Shaw Kenneth
 705 Potts Leroy
 709 Bruce Albert
 717 Kammer Joseph A

Hammel intersects
 733 Bulgrin Arthur W
 735 Klengenberger Sef F
 737 Sturm Porter L
 739 Bulgrin Otto P
 747 Lincaweaver Fernleigh C
 751 Rector Wm R
 755 Smilek Martin
 759 Clark Carl E
 771 Cooper Andrew B
 775 Easley Saml C
 783 Johnson Wm

South Side
 536 Clark Chas C
 540 Rett Edward W
 546 Gavidash Mrs Susie
 550 Segedy Geo

550 rear Miller Dennis
 554 Hough Milton E
 558 Geriak Michael
 562 Ukrainian Home
 566 Mysko Stephen
 570 Parks General
 578 Fuller Robt
 582 Cantrell Mrs Julia
 590 Kaczurczak Chas
 594 Malachosky Alex

Neptune ave intersects
 610 Tomko John
 614 Hawanczak Alex
 618 Kuhar John M
 630 Miller Cicero
 634 Nazbeda Julius
 638 Miller Mrs Margaret
 642 Nichols Edward P
 646 Daniels Chas W
 650 Egan James M
 662 Riley Wm C

Coventry intersects
 668 Frantellizzi Paul
 678 Simeth Clyde I
 " Brinkley Mrs Edith M
 686 Bersh John
 690 Stefan Joseph
 694 Clayton Chas W
 698 Wood Glenn B
 702 Morgan Claude B
 706 Bryan James C
 710 Mackey Henry H
 714 Lollar James F
 718 Price Anton

Hammel intersects
 734 Klansck Frank
 736 Vacant
 738 Vacant
 740 Viands Edward F
 748 Nichter Clement J
 752 Howrad Harry P
 756 Nichols Edward J
 760 Vacant
 764 McMillen-Lee R
 768 Pomeraning Edward F
 774 Dawkins Jesse T
 776 Bruhy Roy C M

CORLEY

From end of Beaver east and west (Southeast)

North Side
 773 Merwin Richard M

Beaver ends
McGowan intersects
 867 Bittinger Thos W
 871 Goolsby Fred
 875 Morsen John
 879 Morsen Oscar L
 893 Shafer I Lester

South Side
Margaret begins
 804 Hunt Mrs Rose H
 808 Vacant
 812 Kleffer Geo D
 816 Scheck Mrs Birdie
 820 Hardman Doy L
 824 Sanders Edward L
 828 Mackey Roy D
 836 Vacant
 840 Eichelberger Edward R
 rear Smith Augustus F

844 Cline Walter A

McGowan intersects
 868 Hamilton Ollie P
 874 Moewe Wm F
 878 Ertle Frank O
 886 Bonnette Andrew J
 888 Lytton Amos H
 892 Smith Hugh W
 894 Demyanchik Mrs Mary
 898 Bayer Arthur W

CORNELL

From 893 Columbia ave east to Patterson ave (North Akron)

North Side
 381 Monahan John F
 391 Long Patsy
 395 Hinds Ray M
 399 Hubbard Geo H
 409 Walters Joseph

413 Hall Atha C
 417 Blackman Chas E
 423 Miller Oscar
 421 Thompson Wm D

South Side
 382 Randall W Stanley
 386 Patterson Forrest J
 392 Giaramito Steve
 396 Nelson August N
 400 Foreman Chas C
 402 Lilledale Edward T
 408 Jackson Geo J
 414 Ewald Chas F
 418 Headlough Arthur L
 422 Hoffman Frank W

CORSON AVE

From 900 W Market south to Bloomfield ave (West Hill)

East Side
 33 Parry Ward H
 37 Dibble Fred C
 41 Allen John R
 47 Vacant
 63 MacKusick Harry A
 67 Walter Mrs Bertha L
 73 Mills Bertram
 79 Hamlin Ray F
 81 House Willard A
 85 Gillespie Dr Benj H

Ardmore ave intersects
 95 Frase Lewis M
 99 Williams Mrs Serene D
 103 Jones Athelstan L
 107 Brous Mrs Martha P
 111 Lawler Geo A

Elmore ave intersects
 121 Pugh Earl C
 129 Gugler Mrs Katherine
 133 Clausen Clement E

West Side
Marvin ave turns west
 52 Rood Mrs Lucy A
Jefferson ave begins
 76 Merriam Mrs Louise B
 78 Scott Ralph H
 82 Weinsheimer Mrs I B
 86 Osborne Edgar J

Ardmore ave intersects
 96 Stouffer Arthur P
 100 Schwab Louis
 104 Hoyt Carl C
 110 Werner Dr Roy G

Elmore ave intersects
 128 Allman John W
 132 Lanham Edwin J

CORWIN AVE

From opposite 639 E Cuyahoga Falls ave southeast to Easton dr (North Akron)

East Side
 1051 Bowers Denny E
 1045 Brigham Arnold R
 1041 Roberts Howard E
 1035 Weisgerber August F

Gorge blvd intersects
 983 Shields S Arthur
 975 Young Frank E
 971 Bowen Mrs Cora M

West Side
 1046 Pearson Neale
 1042 Gleason Wilborn G
 1034 Oplinger Thos C
 1030 Weatherholtz Gilbert M
 1024 Beam Chas E

Gorge blvd intersects
 980 Werner Max B
 972 Vacant
 966 Williams Wayne D

CORY AVE

From north of 2202 W Waterloo rd south (Kenmore)

East Side
W Waterloo rd intersects Railroad
 Akron Porcelain Co
Ivor ave intersects
 2765-73 Reynolds Wm J
Flanders ave intersects
 2799 Dailey Herbert W
 2813 Swickard A Earl

EMPIRE FINANCE CO. QUICK LOANS ON YOUR OWN SECURITY

205 UNITED BLDG. FR-5185 A. F. MacKay, Mgr. H. L. McClellan, Asst. Mgr.

214

Cory Ave

BURCH DIRECTORY CO'S

Covington Road

Sutherland ave intersects
2833 Bachtel Lloyd G
2837 Ziegler Geo A
2843 Rote Mrs Dolores A
Stanwood ave intersects
Carnegie ave intersects
2893 Gillespie Edward N,
Peto Geo
West Side
W Waterloo rd intersects
2624 Harry Chas W
2638 McLaughlin Rev M B,
Railroad
Palmer Match Co
Ivor ave intersects
Flanders ave intersects
Sutherland ave intersects
2834 Six Mrs F Millie
2838 Myers Kenneth M
Stanwood ave intersects
2866 Logan Chas

COTTAGE PLACE

From 137 S College east to S
Union (Southeast),
306-8 Vacant
Churchill way begins
318 Gochner C Fred
320 Harris Henry F
324 Mandelbach Simon
323 Maintenance Bldg

COTTER AVE

From 671 E Market north to
Hazel (East)

East Side

43 Vacant
45 Vacant
51 Crittenton R League
55 Pistner Albert W
57 Allgood Condie L
61 Wehnes Gustav
65 Saviers Ralph R
" Quattrocchi John
71 Wilson James A
77 Tracy Mrs Minnie D
81 Frank Justin A
85 Stratigos Peter A
87 Moyler James H
West Side
80 Vacant
82 Snyder Hugh M
84 Triplett Mrs Elizabeth A
88 Oswald Edward T

COURTLAND AVE

From 1238 Diagonal rd west
(Sherborn Hill)

Peerless ave ends

903 Mohler Mrs Dorcas V
916 Schwarz Johann
Packard dr intersects
949 Clark Louis R
Winton ave intersects
977 Skoda John
Dover ave intersects
Hardesty Blvd intersects
Hartford ave continues
Crestview ave continues
Roslyn ave intersects
S Hawkins ave intersects

COURTLAND DRIVE

From 879 W Wilbeth rd north
(Kenmore)

East Side

7 Friggens Reginald C
11 Weller Henry A
West Side
10 Montz Peter P
12 Johnston Courtland E
18 Miller Louis S
22 Sells Walter M
26 Denbrook Earl E
30 Flynn James E

COURTNEY PLACE

From 788 Brown west (South-
east)

North Side

475 Overholt Chas H
466 Weigel Paul G
South Side

472 Hennessey Joseph B
470 Lawler Price
466 Bolton Wm C
" Cate Birdwill F
" Clark Mrs Mary E
" Courtney Wm J

COVENTRY

From 654 Johnston south
(Southeast)

East Side

653 Shultz Philip
" Baughman Clarence F
657 Falkner Danl W
661 Weber Mrs Marietta S
" McIntyre Blaine
Unopened to E South
739 Robey Chas B
743 Mortimer Wm N
747 Schneider Edgar F
755 Kartarius Arthur
759 Brown Asberry B
765 Henderson Benj
769 Ply Dominick
771 Vacant
775 Foster James A
" Boburka Bayard B
785 Grant Ulysses S

E Crosier intersects

LaFollette intersects

Kipling intersects

McKinley ave intersects

Corice intersects

Morgan ave intersects

Lovers lane intersects

995 Artymovich Frank
999 Opich Stephen
1003 Shifter John F
1007 Volkman John
1017 Schuster Joseph
1019 Latona Peter
1021 Leonardi Marion
1025 Leonardi Philip
1031 Prack Adam
1035 Bowers Mrs Ethel
1039 McLean James
1043 Keplinger Elmer C
1047 Mitchell Lawrence J
1051 Rodenbacher John
1055 Vacant
1061 Milhoan Wesley A
1065 Vacant
1069 Keplinger Geraldine
1073 Kovach Geza
1077 Meckey Wm

Cole ave intersects

Eva ave intersects

Archwood ave intersects

1249 Miller Mrs M Ethel
E Archwood ave intersects
1281 Michael James A
1285 Vacant
1289 Vacant
1293 Barta John
1297 Hunsicker Thos
1301 Flanders John M
1305 Klein Anthony J
1309 Vasilion Stephen
1313 Goff Howard D
1317 Nicholson T Edward
1321 Gasper Stephen J
N Firestone Blvd intersects
1357 Staffer Paul
1361 Thornburg Donald R

Reed ave intersects

Cypress ave intersects

E Wilbeth rd intersects

Barbara ave begins

Ida ave begins

1641 Gunderlach Carl W A

Eller ave begins

1715 Proudfoot Edwin D

" rear Tenney Ira G

1701 Mace Benj H

Cooper ave begins

1715 Bentz Benj A

1747 Prentiss Z Ransom

Thoreau ave begins

Elbur ave begins

2073 Toth Koloman

2073 rear Ribich Michael
West Side

646 Brigue Russell W
652 Holmgren Mrs Josephine
656 Scofield Jesse E
660 Plotter Edward W
664 Alexander Homer R
666 Smith Mrs Martha E
672 Hutton Chas R
Unopened to E South
732 Agosta Saml
736 Strawderman Arthur L
744 Sanderson John W
748 Green Chester F
752 Stanford Geo F
754 Arthur Thos C
768 Smith Harry
770 Cobb Jett
772 Larkins Albert C
" Carter Theodore T

E Crosier intersects

LaFollette intersects

Baird intersects

Kipling intersects

McKinley ave intersects

Corice intersects

Morgan ave intersects

Lovers lane intersects

996 Bogis John
1000 Reger H Warden
1008 Krneta Stephen
1012 File Gabriel
1018 Bishop Clifton F
1022 Fretcher Karl W
1026 Body Alex
1030 Roth Danl
1040 Arnold Wm A
1044 Isenbarger M Floyd
1050 Miller A Raymond
1054 Craig Richard G
1056 Manning John G
" Bechter Joseph G
1062 Yasinsky Michael
1066 Hodnick Paul
1070 Durik Michael
1074 Rege John
1078 Packan Wasyl

Cole ave intersects

Eva ave intersects

Archwood ave intersects

1140 Wilson J Harry
1142 Braucher Roscoe P
Eva ave intersects
1172 Harbaugh Mrs Emeline
1184 Bennett Chas E
1214 McLeister Wes Meth Ch
Clifford intersects
1250 Hamilton A Spencer

E Archwood ave intersects

1282 King Condo G

1286 Beresot Wm D

1290 Livesay Frank S

1294 Vacant

1298 Graham John R

1302 Flesher Dennis

1306 Vacant

1310 Smith Roy A

1314 George Thos H

1318 Dettinger Earl S

1322 Smith Gerald A

N Firestone Blvd intersects

1358 Stetler James H

1362 Covetsky Frank J

1366 Kauffman Clyde H

1370 Jones Louis E

1374 Pohl Henry L

1378 Watters Glenn C

1382 Sherwood Todd

Reed ave intersects

1470 Majl Gabriel

1480 Danforth Chas B

E Wilbeth rd intersects

1752 Crissey Dewey G

1774 Prentiss Mrs Barbara

Prentiss ave begins

Lorlie ave begins

COVINGTON ROAD

From W Fairlawn Blvd west to
Hampshire rd, 1st south of
W Market (Fairlawn)

Southwood rd intersects

Revere rd ends

114 Alexander Cliff P

Wolcott rd intersects

THE HENRY COAL & ICE CO. COAL and ICE SERVICE

53 WOOSTER ROAD NORTH (BARBERTON)

Phone SH-1127

Covington Road

AKRON 1933 CITY DIRECTORY

Crestwood Ave

215

Schoenlog rd begins
Old Trail School
Chatham rd ends
Durward rd begins

CRAIG

From 909 Hammel east to
Ada (Southeast)

CRAMER AVE

From Massillon rd east, 5th
south of Englewood ave (East
Akron)

- 1841 Conway Harry R
- 1847 Slater Geo W
- 1861 Erickson Chas H
- Fremont ave intersects**
- Fulmer ave intersects**
- Hillman rd intersects**
- 2002 Schultz Chas F
- Akers ave ends**
- Dellenberger ave ends**
- Hilbish ave intersects**
- Prairie dr intersects**
- Homewood ave intersects**
- Eastholm ave ends**
- Schrop ave intersects**
- Horton ave intersects**
- Dawn dr begins**
- 2342 Abels Roy C
- Hoover ave intersects**

CRANZ PLACE

From 503 Dayton east (North
Akron)

North Side

- 225 Dicaudo Frank
- 229 Sternberg Julius
- 233 Potts Ray T
- 237 Lowe John E
- 241 Hay Mark
- 245 Casto Jennings B
- 249 Runion E Oley
- 253 Huston Wm I
- 259 Pahulych Mike
- 261 Mariola Anthony
- 265 Mariola Felix
- 269 Holcman Ray W
- 273 Ehret Loyall B

South Side

- 226 Bargetz Fred A
- 230 Matlack Glenn E
- 236 Hay J Howard
- 238 Wolfe Wm L
- 242 Basile Frank
- 246 Wisniewski Marion
- 250 Essig Wade W
- 254 Fickeisen Clarence
- 258 Baker Oliver M
- 262 Novak Wm
- 266 Arker Dan N
- 270 Minner Joseph H
- 276 Dick James E

CRAWFORD ROAD

From north of Artman ave
south, 2d west of S Hawkins
ave (West Hill)

CREE AVE

From opposite 1380 E North
north (Northeast)

CREIGHTON AVE

From 1019 E Tallmadge ave
north (Northeast)

East Side

- 1383 Lindgren Eric E
- 1389 Brown Chas H
- 1391 Archer Forest D
- 1395 Toomey Thos C
- 1397 Archer Frank

West Side

- 1380 Malloy Clay H
- 1390 Kehoe John C
- 1394 Breidling Henry M
- 1404 Hebert Virgil L

CRESCENT DRIVE

From 134 Firestone blvd south
and east (Firestone Park)

East Side

- 137 Hannah Frank G

- 143 Munteanu Ionel
- 147 Vioran Dr Raoul L
- 153 Severns Elsil P
- 157 Ellis Tharon J
- 161 Hansen John A
- 167 Wiese Albert G
- 171 Wecker Fred A
- 175 Stear Arthur L
- 181 Lincks John F
- 197 Easton Dr Wm T
- 203 Venghaus G August
- 209 Harmon Mrs Margaret C
- 213 Shields Jesse W
- 219 Brown James V
- 227 Goodall John W
- 235 Paul Frank D

Thornapple ave intersects

- 257 Smith Clyde L
- West Side**
- 132 Lane Delbert L
- " Jones Edward P
- 136 Decker Peter J
- 140 Ross Paul J
- 150 Labbe Frank A
- 154 Crowder Walter T
- 158 Sauser Christ
- 162 Henthorne John C
- Sage ave begins**
- 182 Newman Henry C
- 186 Murfin Mrs Elizabeth L
- Evergreen ave begins**
- 200 Jackson Mrs Ethel S
- " Jackson G C Ptg Co
- 210 Wilhelm Fred E
- 214 Westfall Kenneth L
- 218 Knapp Chas A
- 228 Culberson Otho D
- 232 Greenlese Clell D
- 238 Stoyle Frank A
- 244 Cooper Saml
- Thornapple ave intersects**
- 250 Rook Misses
- 254 Wright Rev G Taylor
- 260 Becker Chas D
- 264 Bowery Denver L

CRESTON AVE

From 1155 N Howard east to
Dayton (North Akron)

CRESTVIEW AVE

From north of 1340 Delia ave
south (West Hill)

East Side

- Delia ave intersects**
- 571 Foley H Theodore
- 575 Flaherty Simon J
- 583 Matzke Frank G
- 587 Kauffman Harry L
- Stadelman ave intersects**
- 625 Liechty Reuben W
- 629 Clause Wm N Jr
- 645 Lovejoy Harry O
- 657 Davidson Mrs Minnie

Bye intersects

- 693 Rook Perry H
- 705 Hobson Milton S
- Peckham intersects**
- 727 Honeywell Geo L
- 735 Brandes Chas A
- 741 Headley Edward L
- 747 Firestone Roy G
- 759 Nicholls Stanley S
- 765 Snyder Jack D
- 767 Gates Hallett R
- 773 Martin Robt F

Orrin intersects

- 785 Vacant
- 797 Hepner Mrs Eva L
- 805 Ryland Clair O
- 811 McFarland Patrick F
- 817 Schrady Harry N
- 823 Bell Lloyd J
- 829 Boone Geo R
- Copley rd intersects**
- Unopened to Courtland ave**
- 1385 Birow Michael

West Side

- Delia ave intersects**
- 572 Browne Homer V
- 580 Marting E Louis
- 584 Tripp W Arthur
- 592 Warley Claud

- 598 Pfahl Mrs Mary C
- 606 Hanan Joseph B
- Stadelman ave intersects**
- 618 Treen Guy C
- 624 Cherry John F
- 628 Emmons Claude V D
- 634 Hatton Otis C
- 644 Klein Henry A
- 650 Belden Scott A
- 656 Thomas Saml F

Bye intersects

- 676 Slapp Maurice F
- 688 Ingham Sherwood
- 694 Trego John W
- 700 Snearline Albert J
- 706 Peterson John B
- 712 Boyd Thos

Peckham intersects

- 738 Stuver Geo W
- 750 Stover Carl N
- 764 Ederer Wm J
- 774 Kimball Norris E
- Orrin intersects**
- 798 Rossen Maurice S
- 804 Ahrendt Otto J
- 810 Eker Wm L
- 814 Bertele Alexander L
- 820 Crawford Wiley B
- 824 Weidaw Harry A
- 830 Barrett Allen R
- Copley rd intersects**
- Unopened to Courtland ave**
- 1310 Zendlo Mrs Anna

CRESTWOOD AVE

From 66 Hall southwest to S
Maple (West Hill)

North Side

- 311 Duffey Misses
- 315 Seidell Mrs Sarah L
- 319 Barnes Malary A
- 325 Jackson Ralph D
- 329 Weibel Wm C
- 331 Gillhooley Edwin G
- " Smith Lucie H
- 333 Hall Irving I
- 339 Capron Dr Fred M
- 343 Breen Chas M
- 347 Vacant
- 351 Fletcher Harry C

Cloverdale ave intersects

- 379 Vacant
- 381 Collins Denzel F
- Oakdale ave intersects**
- 413 Draine Wm F
- 417 Meyer Elwood C
- 421 Guthrie Robt U
- 425 Metzler Frank M
- Grove begins**
- 439 Amer Louis H
- 441 Becker Geo L
- 445 Wert Wm H
- 449 Galleher Eldon C
- 453 Tennant Henry Q
- 457 Ruthenberg Mrs Anna
- 463 Johnson Thos B
- " Thrasher John J

South Side

- 322 Cascioli Rocco B
- 330 Ross Chas
- 334 Leeson Orley A
- 344 Griffin James M
- 346 Sheffield Eugene K
- Cloverdale ave intersects**
- 380 Schumacher C Louis
- 382 Vacant
- 386 Diday Ralph D
- 388 Horan Neal A
- 394 Noakes Chas W

Oakdale ave intersects

- 418 Beall Henry I
- " Brooks Robt J
- 428 Rayman Rawlins P
- 432 Williams Gust P
- 436 Monaghan Walter G
- " Case Robt W
- 438 Burnham Bille A
- " Hart Mrs Zilla L
- " Heritage Clarice M
- 444 Byers Mrs Esther M
- 446 Bishop Murray A
- 450 Teeple Frank
- 454 Brumbaugh Ernest S

CITY BAKING CO. WHOLESALE and RETAIL BAKERS
PHONE HE-3126 Main Office, 532 Grant Street

PEOPLES SERVICE DRUG STORES, Inc.

ALL OVER TOWN—TO SERVE YOU BETTER AND SAVE YOU MORE

216

Crestwood Ave

BURCH DIRECTORY CO'S

Crosier East

- 454 Covert Chas R
- Ball Darla E
- 458 Hunt Anthony E
- 462 Snyder Virgil L
- Moross Cornelius S

CROFT PLACE

From 1057 MtVernon ave east to Lexington ave (North Akron)

CROSBY

From 48 S Maple west to S Portage path (West Hill)

North Side

- 193 Lomas Harriet E
- 199 Scheatzle Martin
- 203 Vacant
- 207 Mavrides Paul
- 211 Black Mrs Norma
- 215 Welsh-Edward J
- 219 Triplett Mrs Anzina
- 223 McCartney Harold F
- 227 Scott Marion L
- 227 1/2 Graham Oliver J
- 229 Shaw Edmund J
- 231 Horning Clarence A
- 233 Miller Mrs Effie J
- 233 1/2 Vacant
- 235 Vacant
- 239 Valentine Peter
- " Cole Catherine I
- " Treviere Mrs Marie E
- 243 Bargetz Carl J
- 249 Lombardi Chas
- 255 Rossi Carmen J
- 257 Williams John J
- " Kienhofer Raymond W
- 259 Teits Mrs Emma C
- 263 Morton Kenneth A
- 265 McKee Leroy C
- 267 Griffith Wm E
- 267 1/2 Wassum Wm R
- 271 Neutzling Aaron
- 275 Reed Frank L
- 277 McClellan Wm J.
- 279 Fox Herschel
- 283 Spallino Chas
- 285 Spallino Frank
- 289 Cleveland Mrs Amelia
- 291 Sorrick Misses

Hittman Intersects

- 299 Westerberg Oscar F
- 303 Vacant
- 305 Murzin Joseph
- 307 Strohmenger J Harry
- 309 Berger Homer E
- 311 Hazen Chas J
- 313 Ohl Lloyd R
- 315 Vacant
- 319 Martin Benj H
- 323 Comstock Allen H
- 327 Brockett Geo A
- 327 1/2 Casey Mrs Anna E
- 329 Vacant
- 331 Fetherson Mrs Della M
- 333 Jenkins Wm H
- 335 Moog Chas A
- 339 Rooming House
- 345 Bowman Dr Dell S

Valley ends

- 361 Lewis Mrs Mary I
 - 363 Riehl Mrs Eva
 - 367 Nist Louis W
 - 369 Brown Mrs Grace E
- Richmond pl begins**
- 377 Davis Mrs Effie B
 - 381 Dutt Mrs Frances A
 - 387 Wolf Mrs Anna M
 - 405 Millar Wilbur W
 - 421 Belden Champion N
 - 441 Devlin John

Oakdale ave Intersects

- 471 Marvin Parish House
- S Balch Intersects**
- 509-11 Rosaline Apts
 - " Herrington Leigh M
 - " Weddell John R
 - " Schwartz Edward
 - " Knapp Herbert J
 - " Bradley Eldridge E
 - " Tucker Elsie
 - " Molitor Robt F

- 509-11 Clare Oscar J
- Leavitt Joseph W
- Cosow Jacob
- Yeomans Mrs Bertha
- Weber Dr Alvin J jr
- Gehman Saml D
- Lebovitz Morris C
- Conry John J
- Woodford Adam W
- Chilcoat Robt F
- Burke Harold R
- 513 McKamey Vernon
- Eldredge Duran C
- 517 Cushman Mrs Estella C
- 525 Vacant
- 529 West DeForest F
- 535 Kepler Raymond E
- 539 Ryan Wm T
- 541 Wentz Edward P
- 545 Wilson Mrs Anna J
- 553 Coudriet Clement A
- 557 Higgs Joseph W
- 563 Berry Warren F
- 567 Maxson Maud A
- 575 Battels Wm J
- 589 Heffernan Louis J
- 593 Frick Harry E
- 595 Sydlow Matthew J

Rhodes ave Intersects

- 627 Cardarelli Mrs-Giovanni
- 629 Jones Louise C
- 635 McGuckin John H
- 641 Walsh Thos P
- 647 Lewis Albert T

Reek ave Intersects

- 675 Kittelberger Mrs E F F
- 681 Legge John T
- 687 Cunningham Brant A
- 695 Mann Mrs Alberta I

Westmorland ter begins

- 697 Christensen, Harold C
- 701 Hardesty Chas J
- 705 Gaffney Mrs Mary C
- 709 Scrogey James A
- 713 Lopresti Gus
- 717 FitzWilliams Misses
- 721 Standard Oil Co

South Side

- 198 McGreevy Alice
- 202 Lynch Mrs Ella S
- 206 Crano Louis D
- " Crano Louis Inc
- 210 Tate Anna M
- 212 Henretta John J
- 214 Bauman Aloysius M
- 222 Lyons Thos J
- 226 Ganyard Ellis M
- 232 Taylor Howard H
- 240 Warfield Leroy
- 244 Engelhart Joseph J
- 246 MacLachlin Clifford G
- 250 Grimes Geoffrey
- 256 Grimes Alfred
- 260 Foster Chas A
- 268 Greenfield Apts
- " Chne Lloyd E
- " Weinstein Morris
- " Geller Louis A
- 268A Greenfield Jacob
- " Lobenthal Lloyd E
- 268B Richards Robt
- 268C DiGiralamo Onofrio
- 268 1/2 Corl John W
- 274 McVan Michael L
- 278 Lion Apts
- " Simpson Springer D
- " Stevens Mrs Jean M
- " Meyers Mrs Ella S
- " Heckman Raymond A
- " Baker Mrs Catherine U
- " Carlyn John H
- 280 Fauver Mrs Aurelia G
- 284 Chorpenning Homer O

Hittman Intersects

- 298 Zimerla Hervey M
- 300 Limage Wm A
- 306 Isemann John
- 308 Stuprich Joseph
- 310 Hoover Harry E
- 314 Hackett Robt J
- 318 Hackett Saml J
- 320 Hackett Warren H
- 324 Miner Wm C

Hall begins

- 340 Mattucci Carl
- 346 Comerford Mrs D S
- 352 Metz Misses
- 356 Castner Mrs Sarah
- 364 Haag Mrs Adeline I
- 366-1/2 Wagner Rev Geo C
- 374 Paris Pasquale
- 380 Blagg Jesse D
- " Cahoon O Pearl
- 384 Doran John M
- 390 Flynn John W
- 396 Doran John P
- 402 Vance J Henry

Woodland ave begins

- 426 Stinemates Chas W
- 430 Rice Walter A
- 436 Seal Mrs Marie A
- 438 Dames Howard E
- 440 Spielberger Ludwig
- 442 Arthur Harry G

Oakdale ave Intersects

- S Balch Intersects**
- 506 Adeline Apts
- " Kelly John W
- " Babcock Mrs Leah M
- " Canavan James D
- " Wynne W Byron
- " Windows Fred M
- 512 Fields Mrs Kathryn
- 520 Rynn Frank A
- 524 Pifer Russell R

Westwood ave begins

- 532 Woolezy Mrs Margaret
- 540 Weigand Alfred J
- 548 Hood Geo E
- 554 Pritchard Everett M
- 556 Moeller Oscar E
- 560 Harrington Mrs A A
- 566 Vandersall Ray L
- 566 1/2 Waters Mrs Agnes M
- 572 Hick Harriet

Gale begins

- 580 Vacant
- 588 Waugh Wm B
- 594/Griswold Herman F
- 598 Deuber Lewis J
- 606 Hollinger Arthur B
- 610 Griffiths Harvey R

Rhodes ave Intersects

- 622 Gehres Chas F
- 630 Haid Geo
- " McCormick Chas E
- 634 Pistorio Ignatius
- 638 Radcliff Joseph D
- 640 Winters Stanley
- 642 Green Wm A
- 646 Hamlen Mrs, C Etta
- 652 Metcalf Edward L

Reek ave Intersects

- 666 Beynon Wm E
- 670 Vacant
- 678 Schick Geo W
- 688 McCord Geo E
- 690 Quattrocchi Joseph
- 694 Hall Geo E

Hyde ave begins

- 706 Fichter J Adam
- 712 Pamer Paul
- 718 McPherran Ira M

Vivian pl begins

- 724 Ende Elmer
- 730 Dymond Geo E

CROSIER

(East)

From 993 S Main east (South)

North Side

- 7 Service Garage
- 7 1/2 Harrison Otis
- 17 Adams Espy
- 21 Perfection Rubber Co
- " Perfection Mfg Co

S High Intersects

- Railroads
- 55 B & O Freight Depot
- Sweitzer ave Intersects**
- 121 Minko Andrew
- 127 Goron Wm
- 129 Tatum Rev Ransom S
- 135 Blockum Peter E

Miami Intersects

- 157 Zepko John

THE AKRON MORRIS PLAN BANK

A STATE BANK

Loans on Character or Collateral
at Banking Rates with "Pay-
Day" Repayment Features

Crosier East

AKRON 1933 CITY DIRECTORY

Crosier East

217

161 Brimston Russell G
163 Brimston Wm A
169 Vacant
Adeline ends
179 Peter David
183¹/₂ Zapka Stephen
183 Miskvich Wm
189 Grecni Mrs Magdalena
195 Mack John F
197 Georges Peter
203 Molner Joseph
207-7¹/₂ Kazlowsky Paul
211 Fisher Geo
" rear DePoyster Wilbur F
Washington intersects
229 Rasberry Waymon L
233 Nelson Mrs Leona N
235 Pyrko John
" Roth Joseph
Hollows intersects
267 Kudera Alex
269 Adam Adam
Grant intersects
301-3 Vacant Storeroom
303¹/₂ Atleson Henry B
305 Baron Geo
309 Vegso Mrs Catherine
315 Admion Mrs Dorothy
319 Ramal Nick P
323 Capron Henry A
Sherman intersects
333 Shapiro Harry B
337 Hecht Louis J
341 Tach Abraham
345 Starcher Robt E
347 Jones Walter L
351 Ivancio Michael
353 Rienzi Giovanni
357 Fortuna Anthony
359 Bacher Helmuth K
" Erb John R
361 Tubbs James R
Sumner ends
383 Kotch Michael C
385 Bradley Wm H
387 Vacant
Allan ends
449 Baker Conrad
453 Yelling Joseph
Bearsley intersects
471 Wilson D Clyde
475 Tefner Stephen
479 Ware Chas P
481 Vacant
Kling intersects
Unopened to Brown
551 Hague Friend J
555 Brown Warren C
561 Butler Frank D
563 McCarty James
" Belt Line R R
667 White Ralph H
669 Smith Ernest
Coventry intersects
Lumiere ends
711 Kiefer Fred
715 Vacant
719 Moore Chas H
723 Brice Geo
Hammel intersects
757 Williams Mrs Roannah
Gridley ave ends
775 Tichy Joseph
779 Hylbert Harry E
783 Schwindt Julius
787 Triplett Frank
Inman intersects
807 Raley Rolla
811 Mathews Clarence R
815 Copeland A Cecil
819 Churchill John W
823 Curnow Garnett
827 Vacant
831 Hanlon Wm R
835 Krausman Max H
839 Vacant
843 Smith Sidney G
847 Wright Wm
851 Jackson Ernest C
855 Pelfrey Arthur F
859 Clemens Porter F
863 Evans Harry R
871 Dankanich Chas

875 Kunce Clyde E
887 Davis Herman H
891 Scott Walter A
Hudson ave intersects
907 Morris Miller L
915 Morgan Herbert W
923 Zahirsky Pitt
Elbon ave intersects
935 Brittain Lester G
939 Terry Frank F
945 Gilliland L Earl
951 Schreiber Joseph
955 Steen Mrs Anna L
959 Richardson Mrs Nina D
963 Frazee Henry A
967 Haldin Fred J
971 Williams Maurice C
975 Weber Henry G
985 Bradley Peter J
" Hunt W Paul
987 Stewart Harry F
Whitney ave intersects.
1003 Dye Donald L
1007 Carmen Jacob B
1043 Cleavenger Mrs Flora B
South Side
14 Piers John P
" rear Wright James B
22 Cassidy Mathew M
26 Vacant
28 Summit Ind Inst Co.
S High intersects
Railroads
96 McNeil Mch & Eng Co
Sweetzer ave intersects
118 Vacant
122 Vogt Wm A
" John Harvey H
126 Grasha Mrs Sadio M
132 Brantley Lamar M
134 Vacant
" Covington Luegeinla
Miami intersects
160 Pfaff Andrew
164 Anderson David
166 Tuger John
170 Fuerst Mrs Anna W
174 Lubinkovic Mrs Mary
" Yanatov Baza
Ethel ct begins
178 Evanicki Jacob
182 Parish E P
" Cooks John
" Atkinson Henry
" rear Simmons Allen
184 Harris Carl
186 rear Mikell Joseph
188 Baron Tony
192 Likevich Stephen
196 Vacant Storeroom
200 Bernert Nick
Star begins
210 Gussett Mrs Martha
" rear Gussett Chris
212 Ostroff Louis
" Baran Stanley
Washington intersects
218 Vacant Storeroom
222 Gidley Jack C
" Baker Frank
" Royals James
" Yuhasz Stephen
" Chizmik Mrs Helen
" Empson Edward H
" Knott Matthew G
" Smith Reuben
" McDonald Wm
" Finney Robt
" Meeks Saml
" Clifford Warren
" Williamson Frank
" Chase Chas C
" Turner Lace
" Crowell Mrs Elizabeth
230 Stenbridge Jace
" Hicks Richard L
234 Porter Hoyle C
" Blair Mrs Florence E
236 Humphries Mrs M
240 Kukuyev Michael
244 Vacant
Bellows intersects
258 Petruha Michael

262 Makkos Frank
266 Mondello Philip
270 Dyer Hobson L
Grant intersects
304 Bulgrin Theodore R
310 Marquardt Chas W
316 Pestenes John
320 Pekar John
" Romek Andrew S
324 Beres John
" Helfrich Florian
Sherman intersects
334 Hedderly Chas W
344 Ost Geo J
346 Rhlander Edward T
348 Fekete John
350 Kerkovitz Anton
354 Dickson Elsha H
Ashland ave begins
360 Staley Jesse
362 Phillippi Albert W
366 Heysen Michael Z
368 Vargo Stephen
370 Vacant
374 Frankovich Nick
376 Krancevic John
384 DiLuca Mrs Mary
386 Keith Geo C
388 Beribak Joseph
390 Zelenka Joseph
394 Sugar Matyas
398 Moughler John C
Berghoff begins
406 Recob Mrs Mabel
410 Strosnider Mrs B L
414 Hensley Chas F
418 Menges Wm T
458 Miller Herman A
Bearsley intersects
474 McGrevey Wm A
478 Yount J Herman
Kling intersects
Unopened to Brown
552 Sheppard Mrs Martha A
556 Trachsel Rudolph C
" Smith Albert E
560 Myers Leonard E
564 Skacevic Andrew
568-76 Hall C P Co
" Belt Line R R
588 Taber Coal Co
600 Rajki Mrs Mary
604 Segedy Peter
608 Vacant
610 Stanec Mrs Elizabeth
612 Bauer Anton
" Abazeller Mrs Lena
632 Carson Jesse J
640 Smith Wm
644 Vacant
648 Tottle Mrs Agnes C
660 Keenan Wm J
676 Scott Donald S
Coventry intersects
684 Sudduth Calvin E
688 Sabo Louis
" rear Lurry John W
700 Scott Reverdie W
" Scott's Greenhouse
716 Towne Glenn M
720 Neff Saml H
Hammel intersects
760 Hudkins Lynwood W
764 Towne Mrs Grace
766 Mason Arthur W
780 Warehouse
784 Eaken Edward I
788 Drommer Fred
Inman intersects
816 Serdinak Stephen
824 Rojak Stephen
830 Randall Mason L
Merton ave continues
840 Fox Harry B
844 Greising John B
848 Swanson Emil
852 Yerkey Earnie
856 Mitchell Calvin
862 Trachsel Lloyd R
Bertha ave continues
872 Schimp Edgar D
880 Miller Alexander L
884 Rankin Clyde D

Take Your Old Directory Home The Family Will Appreciate It

218

Crosier East

BURCH DIRECTORY CO'S

Cross

888 Zerloff Saml A
894 Smith Thos F
Hudson ave intersects
Elbon ave intersects
940 Harris James W
944 Sutterluety Lawrence C
948 Rudd Herbert E
Winans ave continues
Whitney ave intersects
1012 Jones Mrs Florence E

CROSIER

(West)

From 1004 S Main west (South)

North Side
9 Neichter Mrs Margaret A
11 Becker Mrs Margaret
15 Williamson Wm
" Reticci Salvatore J
19 Humphrey Wm
" Jones Frank R
23 Wood I Lrnie
25 Flanigan E Burns
27 Humphrey Arthur F
33 McBride Bryant L
45 Barbitta Frank
39 Stokes W Henry
" Clift Luther
41 Best Oval E
45 Hardy Mrs Mary
" Williams Wm S
49 Coke Mrs Catherine
53 Poling Hiram L
" Fear Stump James R
57 Williamson Carl N
59 Madison Mrs Margaret A
63 Waller Wm
63 1/2 Vacant
69 Flala Cyril F
71 Hottle Harry H
77 Reorganized Church
81 Miller Wallace W
85 Stanich Risto
89 Craig Willard
93 Vacant
99 Nichols Paul E
Kerns Wm L
107 Sanders Carl A
111 Gandeo John S
115 Tippens Harry
119 Ringer J Grant
123 Brodley Joseph
127 Roach Heischel H
133 Logsdon Theodore R
135 Smith Winfield S
141 Hall Dallas R
147 Pfeifer Peter
149 Nettle Lewis
153 Vacant

Princeton intersects
— Lincoln School
199 Griggs Wm F
201 Gardner C Otto

Marion pl intersects
211 Cain Walter D
213 Nickel Chas H
215 Hartenstein Fred P
217 Yarger Austin C
223 Shiplett Wm T

Victory intersects
231 Lusk & Son Inc
" Lusk Wm B
237 Jones Mrs Harriet
" Conrad Weldon W
243 Mize Saml F
247 Williams Chas F

Owen ave ends
261 Smead Mrs Rose
271 Greer James F
Midgevay dr begins
277 Deitz Rutherford B
287 Steinbeck Geo O

Penn ave ends
301 Vacant
Kinsman ave ends
391 1/2 Vacant

South Side
14 Tucker Clint W
18 Upchurch J Benj
22 Hallauer Geo R
28 Riley Geo E
32 Jeanneret Fred R

34 Hawkins Earl
36 Chisholm John A
Yale continues

44 Waxman Mrs Sarah
46 Price Ralph F
50 Willingham Mrs Vera
56 Harrison J Arthur
60 Richmond Marcellus A
68 Sanderson Mrs Lela

Mangold begins
76 Mangold Wm F
" Mangold Bros S M Wks
80 Stubblefield James S
84 Johnston Melvin
86 Ball Ernest V
90 Vensel Mrs Myrtle E
94 Treesh Mrs Mvrtle M

100 Hazen Mrs Flossie P
104 Schafer Henry
108 Fink Wm E
110 VanDyke Cecil H
114 Vacant
116 Lotz Fred W

118 Roberts Mrs Anna
124 Meekins Ivan R
126 Shankle Francis H
128 Albright Rex
132 Chilcott Walter E
136 Winland Henry E
142 Ranier Joseph

146 Vacant
150 Moore Delano A
154 Price Edward E
158 Bollinger Wm
162 Moller Frank L
166 Mettie Edward D

Princeton intersects
176 Marthey Raymond J
182 Fiscus Leonard
186 Warner Henry A
190 Ripple N Ralph
194 Nieman Alva W
196 Blackwell James R

Burrer James H
" McLaren Alex C
Marion pl intersects
212 Rathbun Mrs Mary E
214 Wery Chas A
216 Hamman Addison W
218 Keiseo Fred B

Victory intersects
230 Wetter Ray F
238 Sayre Arthur W
242 Stoll Gottfried G
244 Mitchell Wm D
248 Rachel Warner W
256 Miller Geo L
264 Her Mrs Adeline
300 Williams Geo
306 Patrick Flavy M
310 Siegferth Adam L
314 Smith Geo
322 Kommer Fred
" rear Kommer Chas

CROSS
From 681 S Main east to Kling (South)

North Side
5 Vacant
9 Vacant
11 Fisher Eugene
15 Polota Peter
17 Frtin Alexander
21 Stolar James
23 Johnson Wm S
27 Korovel Mrs Amelia
273 Karakas Michael
31 Sparks Mrs Bertha H

Hackett intersects
S High intersects
Unopened to Miami
123 Kardar Mrs Rose
129 Cselle Kaiman
135 Chehy Alex
141 Zanders Wm

Washington intersects
179 Blair Chas B
183 Yurick Michael
185 Reitzl Geo
193 Friend Jay
197 Werne Mrs Mary A
201 Hawkins Elmer

203-5 Turner Hall
207 Dunlap Robt P
" Brandt Francis X
209 Fahs Chas L
Grant intersects
239 Nachbaur Theodore L
243 Infantino Anthony
" Uhr John

247 Curtis Paul S
249 Heffner Geo L
251 DeLong Warren J
255 Patterson Ray
Sherman intersects
275 Krausman Hugo C
" Anderson James R
279 Davis Ira O
283 Seeley Henry W
" Rieger Paul A
287 Kephart Wm
291 Steckel Mrs Laura
299 Eisenbart Nicholas
305 Pfromm Anton V
307 Pfromm Mrs Barbara

Summer intersects
317 Schmidt Mrs Mary
319 McCarthy Patrick
327 Lower Jacob
331 Greco Joseph
333 Muvvine Saml R
339 Bechter August
345 Eisenhart Geo W

Allyn intersects
361 Salvador Joseph
367 Smith Harry S
371 Huhn Henry J
" rear Byrne John
375 Gearhart Mrs Amelia G
377 Pritchard Ralph E
387 Henning Albert K
389 Vacant
391 Vacant
393 Durkin Hugh E
395 Bond Wm J

Kling intersects
South Side
8 Schmidt Mrs Mary
12 Jackman Frank
16 Vacant
18 Sams Wm C
" Maisonette D Co
22 Semonin Co
24 Dolman John
28 Vacant

Hackett intersects
— Standard Oil Co
S High intersects
Unopened to Miami
114 Clanton Clarence
118 Gauder Matthew
Yeager Michael
122 Brieslinger John

Camp begins
130 Chinrock Andrew P
136 Prack John
140 Pitsch-Nilles Htg Co
Washington intersects
176 Sigmund Matthias
180 Casamento Joseph
182 Orlando Saml
188 McConnaughy Elmer
" Torres Inez
190 Maenza Philip
196 Roppolo Joseph
" Favaro Joseph
202 Mihm Joseph F
" Bechter Mrs Mary
206 Rotunda Joseph
208 Brant Jonas

Grant intersects
248 Shaffer Clinton J
250 Kovacs Gaspar J
254 Craven Danl C
Sherman intersects
286 Lenz Rev Carl F
" Children of God
Frances et begins
294 Wiederker Mrs Christina
298 LaRocca Gerome
304 Kalkof Walter H

Summer intersects
328 Irwin Edward C
330 Wetzstein Conrad H
336 Browne Michael J

W. D. TURNER
WALL PAPER COMPANY



WALL PAPER, PAINT, LINO-LEUM, WINDOW SHADES
Akron and Barberton

336 Bachmann Mrs Adella
Allyn intersects
368 Regan Chas A
370 Lee James F
376 Garnic Joseph R
378 Ullman Clarence E
Cross et begins
380 Johnston John
382 Lewis Mrs Margaret A
388 Rosche Henry
392 Kamlowsky John P
396 Brigham John C
398 Klug Nicholas
Kilgus intersects

CROSS COURT
From 378 Cross south (South-east)

East Side
565 Kunkel Leo
567 Davis Richard C
569 Canoro John
571 Copeland Asa B
West Side
564 Vacant
566 Haines D Ray
568 Richards Robt A
570 Allman Carl

CROUSE
From 429 Brown east to Ar-
lington (Southeast)

North Side
395 Patterson Mrs Minnie A
399 Sonnhalter Warren A
403 Guderjahn Rudolph G

Kirn ave ends
429 Waddell David A
431 Brasacmle Martin J
435 Lacy Clarence W
" rear Humelbau Robt J
437 Connell Michael J
443 Lowery Mrs Alice C

Spicer intersects
469 Connell Michael J
475 Vacant
479 Lloyd Elmer W
485 Malcolm Fred
485 1/2 Vacant

487 Crislip Mrs Ethel J
491 Ohler Simon F
" rear Church H Lester
497 Russell Mrs Mary
499 Loftin Geo W
505 Hurler Mrs Lillian
509 Gipson Wm F
511 Acker John W
" Bell Peter J.

511 1/2 Jamison Clifford H
515 Tipton Clarence N
Davis Mrs Nellie

515 1/2 Daugherty Clarence H
519 Fuller Mrs Esther B
521 Fuller Wm M
525 Giganti Joseph
529 Hormuth Sylvestre A
" Henkel Adam J
533 Balley Glenn J
535 Shea John J
537 Williams Dwight

Fountain intersects
563 Mandala Frank
567 Krobs Chas F
575 Vacant
579 Vacant
581 Buck Godfrey L
583 Fuller Geo J
Railroads

599 Capobianco Michael
603 Vaccaro Ralph
607 Agrusa Peter
" Nunez Robt P
615 O Hara Edward J
Lease intersects
629 Hitts Michael
631 Wells Perry M
635 Johnson Luther L
637 Pruitt James H
641 Wilson James E

Beaver intersects
Unopened to west of Black
741 Dawney Ernest A
Black intersects

765 Morford J Harold
769 Deming Donald R
Cleveland intersects
803 Letasi Joseph
817 Gibbons Chas C
821 Zaleswski Bron

825 Writeman Murray D
829 Babish Andrew
833 Glaze Mrs Hattie E
837 Kyer Chas G
845 Greek Catholic Ch
847 Beresky Rev Eugene G,
Forrest intersects

South Side
400 Mayer Geo O
Emmet et begins
408 Geissinger Milton H
412 Matson Thurman
418 Bertsch Chas
rear Osman Lloyd H

Bertsch ter begins
424 Steadman Cloyd
428 Hillton Frank C
432 Weiss Rudolph
434 Dietz Mrs Viola M
440 Walters Ralph
444 Dunn John W
448 Gainer Alvin H
" Good John N
" Claire Wm
" Stroup Henry

450 Smith Mrs Margaret L
Spicer intersects
460 1st United Presby Ch
474 Wakefield Helen E
" Seger Fred C

480 Baughman Ralph D
484 Barker E Worthy
486 McGuire Robt E
492 Rhoades John J
500 Buch Arthur
504 Loftin Rev Hubert B
508 Schellenberger R M
510 Scott Wm I

518 Brooks Barney T
522 Mulrooney James
522 1/2 Bowdle Harold C
526 Wells Mrs Lida A
530 Ries Henry
534 Snyder Mrs Elizabeth T
538 Moore Ivan M
542 Davis Thos R
546 Huhn Henry jr
550 Bittner Frank W

Fountain intersects
566 Reese Ferdinand W
570 Lohr Oscar T
574 McCormick Danl A
580 Barb Bernard
Belt Line R R

Helmbach ave begins
594 Carnal J Thos
600 Prats Joseph
604 Prease Joseph J
606 Aiello Carmen
606 1/2 Vacant
612 Facchini Vincent
614 Suso Edward
618 Little Mrs Lillian B

Lease intersects
632 Woodford James P
634 Vacant
638 Johnson Arthur B
Richards et begins

Beaver intersects
Unopened to west of Black
742 Uln Jesse L
Black intersects
766 Clasey Melvin
770 B Smith James C

Cleveland intersects
804 Kay Wm E
806 Donner Walter E
Wilnot begins
822 Biddle Geo H
828 Conley Ernest C
832 Roberts Edgar L
836 Sveda Luke
840 Frank John
844 McNell Wm
848 Abraham Geo
852 Rose Ralph E
856 Rich Walter L

860 Osborne Earl N
864 Shreffler Saml A
870 Harper Fred H
Forrest intersects

CROWN
From 124 Hall west to Oak-
dale ave (West Hill)

North Side
Cloverdale ave begins
345 Hershewhaus Jacob H
347 Peck Mrs Margaret C

South Side
318 Houk Misses
324 Close Alexander R
328 Albanese Andrew
332 Carmichael Fred W
334 Hammond Wm H
336 Knapp Louis L
Mader Harry R
340 Meyers John
346 Kirk Harry J

CRYSTAL
From Scotland dr north, 1st
east of Lodi (Northeast)

East Side
673 Vacant
709 Phillips Earl S
717 Vacant
Income dr intersects

737 Lowery John H
749 Vacant
767 Campbell John E
771 Nehlsen Edward W

West Side
694 Theabald Norman J
Income dr intersects
750 Wagner John V
776 Tate Joseph M

CURTIS
From 130 Steiner ave south
to E Emerling ave (South-
east)

East Side
1217 Shlits John D
1223 Nanashe Mrs Katie
1229 Olcean Mrs Florence
" Yova Mose
" Marino Felix

Stanton ave intersects
1255 Mikel Saml
" McCloud Mrs Mary
" rear Vacant
1257 Buck John A
1259 Ray Theodore
1261 Kocis Frank
1263 Puskas Joseph J
1265 Lorson Joseph J

rear Caldwell Walter D
1271 Berg John
1279 Pfeiffer Henry
1281 Vacant
1283 Henderson Harry R
1285 Yilling Fred
1291 Wainer Wm H
1305 Tomasek James J
1309 Burk Boyd F jr
1315 Ball Mrs Catherine F
" rear Zumstein J Leonard

Cole ave intersects
1325 Bozsik Stephen
1329 Putz Nick
1349 Emich Conrad
1353 Chaney Thos C
1357 Emich John
1361 Stenger Anton R
1367 Kratz Andrew
1371 Sautner Stephen J
1375 Garvis Jonathan J
1383 Nisely Elmer S
Knopsnyder Eva

1389 Graham Harry W
" Pedigo Myrtis
" Fowler Robt H jr
" Massey Urin J
" Bivens Clarence T
1391 Grismore Park B
Leora ave begins
1409 Vacant
1411 Brown Wm C
1413 Kiefer Henry C

THE DAUNTLESS PLUMBING & ELECTRIC CO. 18-22 E. State St. PHONE

PLUMBING. HEATING AND ELECTRICAL CONTRACTORS Franklin 8109

220

Curtis

BURCH DIRECTORY CO'S

Cuyahoga

West Side
 1200 Parsons Alex L
 1214 Cain Mrs Arminta F
 " r Reinhart Lawrence W
 " rear Carey A Bert
 1218 Pentecostal Church
 1224 Tekers Wm
 1232 Kuhalda Andrew
 Barnes Mrs Della
 1234 Vacant
 rear Harris Joseph W
 1236 Romosca Stephen
 " Morar Mrs Salomia
 " Edwards Louis E
 " McGettigan Chas
Stanton ave intersects
 1254 McKinstry Doc
 " Moore Clarence
 1260 Chuchu Theodore
 1262 Johnson James E
 1264 Carswell Nathan
 1266 Miller Wm
 1268 Woods Sidney
 1270 Vacant
 1272 Andrew John G
 1278 Klettlinger Andrew
 1298 Muller Emil E
 1302 Vance Lewis G
 1306 Brown Mrs Etta
 1310 Pfaff Edward A
 1312 Ridley Benj
 1314 Ridley Benj
 " Cooper Glenn T
Cole ave intersects
 1340 Vacant
 1342 Vacant
 1346 Vidikan Moses R
 1346 1/2 Mutzbaugh Geo W
 1350 Rick Joseph
 1354 Albert Joseph jr
 1358 Myers Cletus U
 1360 Lee Russell C
 1368 Wittmann Mrs Emma
 1372 Buchanan Cromwell B
 " Cork Roy E
 " Looney Mrs Louise
 1376 McCoy Linnie
 1380 Kilgo Dewey B
 1382 McGiffin Amos A
 1384 Brady Alta
 1388 Cooper Chas W
 1390 Massey Ezra
 1396 Eden Nels
 1398 Mankameyer Elsie
 1402 Vacant
 1408 Wells Wm W
CURTIS AVE
 (Cuya Falls)
 From Deming east to Bailey
 rd 1st south of Myrtle ave
North Side
 823 Carmichael Delbert P
 841 Baker John W
 901 Albers Leslie K
 919 Kirkland Forbes-B
 925 Carr Leslie A
 937 Gross Timothy M
 1001 Harrison Paul R
South Side
 806 McKee Henry C
 812 Kallstrom Gustave R
 830 Baumgardner Wilbert J
 842 Cooley Chas J
 900 Holmes Jacob O
 918 Weigand John L
 924 Musty John B
 930 Namsick John M
CUTLER PARKWAY
 From south of east end of
 Pond View ave north (Good-
 year Heights)
East Side
Adelaide blvd begins
Bauer blvd begins
 141 Carter Hodda L
 143 Kagenaar Bert
 151 Boggs Harry B
 153 Edwards Lee J
 165 Nagle Phillip T
 169 Detwiler Lester C
 171 Rice Carl D

173 Skinner Richard T
 " Choate Ernest E
Hampton rd begins
 185 Pilgrim Frank
 189 Parker Oscar E
 193 Clatworthy Edward C
West Side
 142 Basley Orus J
 164 Bert Dan L
Pond View ave ends
 176 Vacant
 182 Rowland Earl R
 186 Eidinger Edward N
 188 Jamison Henry J
CUYAHOGA
 From 230 N Howard north-
 west (North)
East Side
W Lods ends
 47 Zuber Wm H
 49-51 Pavlak Anthony
 57 Lewis James D
 55 Varner Mrs Anna
 69 Swinehart Albert
 77 Manning Carl
 " rear Hunt Geo W A
 81 Parnell Chas
 87 Giancontieri Mrs Abbie
 87 1/2 Kotch John
 95 Boron Mrs Katherine
 103 Szejek Felix
Sommers et begins
 109 Logiudice Steve
 113 Musci Frank
 117 Holst Fred W
 121 Krzykowski John
 " Glaski Clement
 131-3 Cuyahoga Baking Co
 " Suski John
 135 Perkins Chas W
 135 1/2 Miller Perkins
 139 Dietz Edwin W
 Cuyahoga M & M Co
 141 Vacant
 143 Vacant
 145 Vacant
 149 Capizzi Simon
 153 Regallis Adam J
 155 Tomello John
 161 Holst John
 169 Wohlwend Chas M
 171 Cianciola Joseph
W Gknwood ave ends
 183 Cianciola Frank
 191 Paciolla Frank
 199 Cage Joseph
 205 Vacant
 209 Harris Sward
Southampton begins
 215 Tipler Henry
 233 Christian Wm D
 235 Marquardt Fred H
 237 Boaz Geo D
 " Battle Geo R
 " rear Cordray John
 249 Detamore John W
 263 rear Vacant
 279 Brown Herman
 " rear Burnett John
 " Aidula Vincent
Reld terrace begins
 303 Falango Joseph
 309 Raybuck Wm C
 327 Franklin Walter A
 347 Warner Chas E
 351 Callaway Major
 355 Kapelczak Raymond
Vesper dr begins
 361 Kempczenski Stanley
 " Lang Clifford D
 365 Kulesza Stanley
 369 Jahn Franz R
 376 Franklin James A
 379 Ludwig John
 383 Heiselman Anthony V
 387 Scherer Joseph L
 389 Hinkel Walter A
 393 Vacant Storeroom
W Tallmadge ave intersects
 423 Aiuto Louis
 427 Salvo Henry
Alberti et ends

433 Bologna Joseph
 437 Myers Mrs Anna L
 439 Jones Mrs Ida C S
 443 Paratore Ross
 445 Watt Giles W
 447 Golina Joseph
 451 Sherwood Walter S
 453 Muci John
 455 Townsend Edward
 459 Woodward Homer W
 463 Abrams Danl A
 467 Sandish Nicholas L
 " Billman Mrs Alice R
 471 Early Geo W
 479 Swartz Ray A
 481 Foggy Mrs Anna E
 481 1/2 Arnold Mrs Sammie
 491 Patterson Mrs Sarah J
 497 Musci Paul
 501 Bickler Jacob
 509 Albertson Christian F
 515 Playford Mrs Alice J
 " rear Playford Leslie F
 521 Selzer Louis
 " rear McKeynolds Wm D
 525 Neft Wm S
 533 Hauser Alexander
 547 Selzer Philip A
 551 Trommer Louis F
 557 Temple Harold A
 561 Vanderpolder John
 565 Boyes Fred R
 " rear Vacant
 573 Rice Edward
 577 Haeflerie Fred W
 585 Vacant
 591 Vacant
 599 Love Frank D
 601 Godwin Lester D
 607 Graham Russell W
 611 Markey Lucile
 " Hagen Oscar W
Uhler ave intersects
 627 Lmicr Fred W
 " Redwine Walter S
 635 Jordan Garfield
 639 Raulfs Fred
 641 Hollowell Joe E
 665 Selzer Lorenz G
 675 Cowley John H
 677 Woody Robt F
 679 Miller John J
 681 Brown Walter F
Peek rd begins
 685 Sandy Mrs Jean
 687 Ratzow Chas A
 " Portage Rendering Co
 " Seymour Segur C
Sackett ave begins
 " Forshey Hoy S
 " Chrislip Ray W
 City Limits
West Side
 12 Hossler John M
 " Kirchner Alfred F
 18 Muzi Andrew
 22 DeFrank John
 26-28 Piazza Bartolomeo
 32 Taylor Thos T
 " Garlow Mrs Sarah
 Cuyahoga River
 48-50 Spencer Birk
 56 Kendall Pierce D
 " Rowe Edward F
 58 Fitzpatrick Thos
 60 Vacant
 62 Scalero Rocco
 64 Gunzenhauser John G
 68 Tibbs Hundley
 72 Nance Mitchell
 74 Robinson Harry E
 78 Rentschler Danl J
 84 Dalaski Cella J
 " rear Myers Howard
 92 Mustill Edwin J
 " rear Mustill Jay F
 " rear Vacant
 98 McGee Walter
 104 Myers Chas E
 108 Lott Chas A
 " Kantzer John
 112 Cantovich Geo
 120-24 Leuci Nicholas

The D. W. KAUFMAN REALTY CO. REALTORS

PHONE HEMlock 8137.

Cuyahoga

AKRON 1933 CITY DIRECTORY

Cuyahoga Falls Ave East 221

120-24 Falcone Louis
 rear Geizeski Louis
 130 Shainsky Stephen
 132 Ruby James
 136 Thomas Mrs Katie
 140 Murphy Wm
 144 United Cleaners Inc
 " Imperial D C Co
 148 Spinelli Frank
 154 Vacant
 162 Brown Dan C
 166 Marquardt Mrs Maria L
Otto begins
 176 Ewald Mrs Ottilia
 186 Franks Cyrenious S
 192 Banev Wm L
 196 Akron Sheet Metal Co
 198 Ewald Fred O
Mustilli begins
 204 Maudugno James
 214 Vacant
 216 Gifford Lealon F
 220 White Luther
 224 Johnson Gordon
 232 Cady Gainford W
 236 Szafran Yaroslav
 " Harris Alex H
 240 Deisz Martin J
 244 LaRue Mrs Martha D
 " rear Bartell Edmund F
 " Cuyahoga Floral Co
 260 Dennis Mrs Johnnie B
 rear Bussey Geo
 " Real Clnrs & Dyers
 276 Corcelli Mrs Congeta
 286 Watkins Ellsworth M
 300 Bologna James
 304 Bologna Vincenzo
 308 Olhoef Walter R
 314 Olhoef Joseph C
 318 Sombrio Geo
 326 D'Amico Paul
 330 Vacant
 332 Vacant
 334 Fannelly Joseph
 336 Vacant Storeroom
 " Caperoth Danl
 342 Oldaker Lawrence D
 346 Cuva View Gro & M Mkt
 Esposito Wm
 rear Racano Frank
 " Silecchia Michael
 348 Vacant
 352 Holdbrook Wm L
 362 Irwin May
 376 Stelder Mrs Elizabeth
 384 Franks Elmer
 390 Samstag Geo E
 396 Hanes Harvey M
W Tallmudge ave intersects
 414 Tarzia Russell
 416 Vacant
 418 Jewson Elmer J
 422 Moatz Geo W
 426 Lungner W F
 " Kutschel Mrs Emilie
 432 Early Frank J
 434 Piscazzi Leo
 434 Volpe Joseph
 436 Gary Costa J
 446 Capreule Michael
 450 Loftin Benj L
 456 Tasker J Corbett
 rear Tasker Bottling Co
 464 Bickler Henry
 470 Reichardt Geo J
Shelby ave continues
 480 Roselli Nick
 490 Hippensteal Edward
 498 Caetta James
 504 Foley Michael J
Plymouth ave begins
 522 Wright Edward
 526 Reed Mrs Mary A
 530 Piscazzi Leo
Spalding et begins
 536 Moughler Geo L
 538 Mallardo Stephen
 548 Muskell Saml
 550 Vitto Nick
 " Tedrick Herman C
 560 Bittner Vaughn A
 564 Tonkin Mrs Mary J

570 Ferguson Thos W
 578 Willard Ethelbert O
 594 Kelley Saml L
 606 Vacant
 606 1/2 Hahn Reuben M
 608 Romweber Albert B
 612 Darman Edward
Uhler ave intersects
 628 Roy Harry
 632 Gorick Stephen
Shultz begins
 640 Hardy Ashton
 668 Farrell James P
 680 Hallam Mrs Mollie E
 770 Prince Mrs Cora B
 " Akron Soap Co
 " Akron Fertilizer Co
 " Akron Abattoir Co
 " Duncan Products Co
 " Elec-Trik Soap Co
 " Duncan Petroleum Co Inc
 780 Backus Mrs Edith
 " Disposal Plant
 846 Day Harry A
 " Himelright Ray
 " Vacant
 " City Limits

CUYAHOGA FALLS AVE

(East)
 From 703 N Howard east
 (North Akron)

North side
 13 DeHart Pharmacy
 15-17 North Hill Q Market
 19 Jerome Elgin J
 21 Wurth Geo J
 23 Gaines Emery
 " Hyde Ernest C
 " Kleiver Al
 23 D'Angelo Antonio
 25 Spears Wm W
 27 Vacant Storeroom
 29 Orton Dr John J
 " Young Wm C
 31 Vacant Storeroom
 33 North H H Cleaners
 35 Sanitary C & D
 37 Mars Harry
Chalker begins
 63 Kirby & Honeywell Inc
 N Hill S M & R Co
 73 Werner Orrin C
Avon begins
 105 Guthrie Harold L
 109 Greathouse Wm D
 116 Fussner Henry E
Berwin begins
 127 Acme No 4
 129 Vacant Storeroom
 131 Vacant Storeroom
 133 Temple S Hdw Co
 135 Vacant Storeroom
 137 Gurlidis Manos
 139 Kaase Co
 141 Aster Cash Mkt Co
 145 Thomas Mrs Rosella
N Main intersects
 177 Aircraft Shop
 " Eichelberger Lulu D
 183 Moore Clarence J
 187 Baker Matthew
Oakland ave begins
Woodward ave begins
 249 Farinacci Michael A
 " Farinacci M A Const Co
 253 Bupp Earl A Inc
 " Bupp Earl A
 261 Merlitti Joseph
 265 Troy Andrew J
Davton intersects
 271 Vacant Storeroom
 273 Harden Marion J
 305 Vacant
 309 Wilson's Food Shop
 311 Chaney Auto S Co Inc
Pitkin ave begins
 323 Sloan Floyd
 " Sturm Mrs Jennie
 335 Schmidt G Carl
 337 Vacant Storeroom
 339 Romito B P & B S Co
 " Romito Bros

341 Snowden E Lea
 " Wilson James D
 " Kellogg H J
 343 Maglione Amedeo
 345 Blue Ribbon Mkt
 347 Blue Ribbon Conf
Sawyer ave begins
 353 Acme No 53
 363-5 Valenti Joseph
 365 Marcum Harold
 " Evans Dorothy
 375 Beck Louis W
Collinwood ave begins
 393 Vacant
 399 Hawkins Walter M
 " rear Paolucci Carmine
 401 Herbert Edward J
 403 A & P Tea Co
 " Paolucci Carmine
 " Bush Stanley
 " Rouse Florence E
 " Haartge Wilber E
 405 Peoples S Drug No 80
 " Graham Dr Lawrence A
 " Chandler Mrs Marion
 413 Hart Oscar E
Big Falls ave begins
 439 Scarpitti Mrs Mary
 443 Crano Lawrence
 449 Kincald Stanley H
 451 R & R Food Co
 453 Richardson Irwin D
 " Deaver Blair
 " Richardson J Calvin
 455 Kroger G & R Co
Murray ave begins
 465 Grasperger Elmer J
 477 Kruse Henry A
 " Mains Glenn
 " Turman John T
 481 Kibler Eugene F
Milverton ave begins
 495 Frustella Eugene
 499 Gast Joseph
Lexington ave intersects
 523 Denholm Tracy M
 529 Vacant
 " Weltmer Robt A
 " Grossher Fred E
 535 Likens Dr Basil E
 " Brown Chas E
 " Hayden Dr Joseph D
 539 Leslie Stephen B
 " Benson John S
Linden ave begins
 553 Acme No 68
 555 Vacant Storeroom
 " Kettering John A
 " Starkey R L
 567 Testa John
Clifton ave begins
 605 Harris Ernest
Riverside dr begins
 637 Boyle John
 639 Bollinger Calvin A
Juniper ave begins
 665 Vacant
Front begins
South Side
 20 Mallory Laura M
 30 Vacant Storeroom
 32 Nixon Theatre
 36 Werner Otto A
 40 Zimmerly Fred jr
 42 Long Patsy
Schiller ave ends
 58 Randall Wm E
 62 Vacant Storeroom
 64 Lodge Room
 66 Alward Wade W
 68 Nees Frank A
 " rear Matthews Thos
 70 Lorentz Merton D
 " Wagner Curtis E
 76 Hinkle Wm T
 " 80 Vacant
Blaine ave ends
 108 Kohut Frank
 112 Hessler John M
 116 Ribelin Wayne W
 116 1/2 Vacant
 120 Patterson Darl C
 132 Biddle Geo C

COAL Order from THE CITY ICE & COAL CO.

PURE ICE, DUSTLESS COAL. Phone BBlackstone 7134

222 Cuyahoga Falls Ave East

BURCH DIRECTORY CO'S

Dalton West

138 Vacant
 142 First-C Trust Co
N Main Intersects
 168 North H Greenhouses
 " Schwerdtfeger Edmund
 " Overholt Kenneth C
Elma ends
 192 Vacant Storeroom
 194 Vacant Storeroom
 198 Vacant Storeroom
 200 Vacant Storeroom
 202 Branch Public Library
 216 Acme No 92
 " Meadowlark Market
Thayer ends
 226 Criner Huston H
 234 Bozelli Lorenzo
 248 Eckroad Carrell J
 " rear Vacant
 252 Kling Wm H
 270 Buzzelli Nick
 272 Gillooly Jack A
Dayton Intersects
 280 Kroger G & B Co
 280 1/2 Shecht Sam J
 " Morrow Mrs Martha
 " Boltz Thos A
 " Kostoff Gus S
 282 Urspringer Matthew
 284 Vacant Storeroom
 286 DeLuxe Cleaners
 288 Dayton Theatre
 290 Spayne & Martin
 294 Buzzelli Amico
 298 Caslon Press
Woodrow ct begins
 304 Carpenter Misses
 312 Menuez Clifford D
 322 Bollis Tom
 324 Vinciguerra Mike
 " Vacant
Keeney begins
 334 Vacant
 336 Keeney Quality Mkt
 338 Chain Cleaners
 340 Kellog Mrs Mildred M
 " Warman Robt I
 " Scarborough Mrs J
 344 Scott Mrs Fianna C
Columbia ave ends
 382 Boyle Mrs Elizabeth J
Boyle begins
 406 Burdette Geo E
 410 Gruver Harry A
 412 Crowder Parker L
 418 Simms Edward A
 422 Spangler Robt O
 " Lorentz Maybelle
 " Kick Walter J
 " Broach Herman L
 424 Keller Chas
 430 Chamberlin Albert B
 436 Brake Ome M
 448 Stultz Hugh T
 486 Gardner John R
 490 Barrett & Noonan
 " Barrett Dr Clinton D
 494 Conti Clnrs & Dyers Inc
 510 Vacant Storeroom
 512 Ravenna Furnace Co
Lexington ave Intersects
 522 Wise Raymond T
 544 Stoll Mrs Anna K
 600 Corwin Helen L
Corvin ave begins
 660 Dorman Warren R
 662 Brown Robt S
 674 Clause Mrs Anna M
 " Peters Robt A
 676 Vacant Storeroom
 678 Marra & Scallise
Gorge blvd Intersects
 696 Stull's Service Station
 700 Stull Harry L
 " Stull Budd I
 714 Fouser Mrs Effie M
 " Mallison Floyd D
 710 Stull Ralph A
Marne begins
 726 Long Nathan R
Keller begins
 752 Owen Concrete Co
 762 Judge Joseph T

772 Vacant
 774 Vacant
 780 Soulsby Harry W
 786 Vacant
 788 Giustino Frank
 800 Riverside Coal Co
 " O Connor Lumber Co
 " North Side Coal Co
 " Sullivan Jerry D
 " Oborn Arthur E

CUYAHOGA FALLS AVE
 (West)
 From 708 N Howard west
 (North Akron)

North Side
 Fire Station No 7
 17 Rinehart Mrs Myrtila M
 19 More Lucas M
 27 Ricks Lance
Wall Intersects
 39 Plappert Mrs Helen D
Shelby ave begins
 57 Peterson Frank R
 61 Crawford Hazen D
Aberdeen begins
 73 Vacant
 87 Brundage Robt H
 " Worron John W
 89 Kimpflin Joseph B
 93 Malin Jay B
 95 Stewart Mrs Maud H
 99 Watters Wm R
Carlisle begins
 111 Schnee Mrs Jennie F
 117 Lancaster Chas E
 123 Lancaster Mrs A
 129 Fickes Gerald E
 133 Sietta James
 147 Fiocca Joseph A
South Side
 McLain Park
Wall Intersects
 56 Doerler Wm C

CYPRESS AVE
 From 361 S Firestone blvd
 east (Firestone Park)

North Side
 357 Neal Mrs Catherine
 361 Kitt Fred J
 365 Oldham Harry H
 369 Kylander Karl B
 373 Richardson Harvey B
 377 Crist Donald L
Bardsley Intersects
 411 Young John A
 415 Lapps Guy E
 419 Tidball Merrill F
 Akron Instrument Repair
 423 Kyle Arch M
 427 Marshall James
 431 Smith Walter W
 436 Brady Thos E
Brown Intersects
South Side
 362 Price Harry E
 366 Richard Wm
 370 Gamble Vesper L
 374 Wilson Geo P
 378 McDowell Mrs E D
Bardsley Intersects
 412 Davis Mrs Ellen M
 416 Wilson Bun F
 420 Schilling Henry J
 424 Emery Ross C
 428 Dirret Joseph
 432 Bare Harry G
 436 Hoffman Frank
Brown Intersects

CYRIL TERRACE
 From 518 W Market south
 (West Hill)

East Side
 1 Binkley Ray W
 " Rubinstein Leon T
 3 Armagost Cecil J
 5 Zissen Louis H
 7 Rothman Paul N
 9 Moore Mrs June
 11 Krohngold Mrs Sarah

West Side
 2 Venters Mrs Minnie E
 4 Eckroad Evelyn E
 6 Klein Alex
 8 Shaw Claude E
 10 Vacant
 12 Vacant

DALLAS AVE
 From 102 E Wilbeth rd south
 (Firestone Park)

1745 Hogue Chas K
 1751 Clark Reed F
Palmetto ave Intersects
 1774 VonAlman John
E Dartmore ave Intersects
 1790 Maples Andrew H
E Rosewood ave Intersects
 1825 Harris Saml
E Youtz ave Intersects
 1861 Wilkinson Walter W
E Catawba ave Intersects
 1895 Weil Adam
 1897 Sayre Lester H
 1901 Wischt Mrs Magdalena

DALPHINE COURT
 From 1133 Bittaker north
 (Southeast)
 580 Lezak Mrs Helen
 578 Demianowich John

DALTON
 (East)
 From 899 N Howard east to
 N Main (North Akron)

North Side
Chalker Intersects
 39 Passmore Mrs Frances
 41 Brigham Wm H
Avon Intersects
 63 Wicks Burke O
 67 Boyer Elton W
 71 Harris Albert C
 79 Vacant
 81 Baughman Ray D
Berwin Intersects
 91 Rossiter Walter T
 95 Taylor John F Jr
 99 Weaver Mrs Jane
South Side
Chalker Intersects
 32 King Mrs Anna E
 36 Krausse Bernard F
 40 Kuner Michael

DALTON
 (West)
 From 908 N Howard west
 (North Akron)

North Side
 15 Farley Willard M
 19 Kimpflin Louis F
 23 Berry Howard W
 27 Nelson Marion I
 31 Marnin Thos
Wall Intersects
 39 Peters Mrs Palma
 43 Marchette John
 47 Cooper Arthur A
 51 Alspach Ivan C
 " McLeroy Harry C
 55 Vacant
 59 Hetzel Edward M
Aberdeen Intersects
 69 Bobow Hyman
 77 McGill John S
 " Wyman Abraham
 81 Boyers Byron L
 85 Heffner Louis E
Carlisle Intersects
 99 Moore Wm L
 103 Schumacher Vivian I
 107 Smith Paul B
 111 Sparr Roy
 115 Sandels Roy S
 117 Vacant
 119 Foust John E
South Side
 16 Morgenstern Louis D
 18 Ritchie Melchiar
 22 Wallace Frank W
 26 Case Walter E

The STANDARD MORTGAGE Co. FIRST MORTGAGES
 2d FLOOR 174 SOUTH MAIN STREET

You Will
Find the
Leading

Business Men's Ads

IN THE
CITY
DIRECTORY

Dalton West

AKRON 1933 CITY DIRECTORY

Darrow Road

223

30 Barr Blaine A
Wall Intersects
40 Cuthbert Chas H
44 Green Hoyt L
Wilson Ray
50 Baker Deming E
56 Bacher Andrew F
60 Hodson Mrs Margaret A
Aberdeen Intersects
70 Vacant
72 Fitzpatrick Raymond W
76 Dowell Saml E
78 Vacant
Epplein Mrs Fanny M
82 Hayes Joseph M
86 Bechtell Chas S
90 Howe R Marshall
Carlisle Intersects
98 Ramey John B
102 Shelby Louis C
104 Nietzsche August J
108 Morrison Kelsey
112 Locke Wm H
114 Gates Fayne M
118 Swaney Wm H
120 Hutchison Andrew W
Carpenter ends

DAMON
From 597 Moraine ave north
to E Tallmadge ave (North
Akron)

East Side
Gardendale ave Intersects
Victoria ave Intersects
Villa ave Intersects
Hollbaugh ave Intersects
Evans ave Intersects
699 Wilson Wm E
705 Jones Abner R
709 Moore John T
715 Haenny Herman A
719 Murphy John N
725 Morris Mrs Mary
729 Vacant
733 Wolf John
737 Butler Wm G
747 Griffin Clarence S
751 Collier John H
755 Nist Ralph A
759 Cope John W
765 Sanger Mrs Mary E
769 Boedicker Clayton L
773 Layton Danl M
777 Griffin Albert H
783 Vacant
785 McCarty Jefferson T
787 Mock Chas S
789 Schrag Frank J
791 Blair Matthew L
793 Taylor Floyd C

House ave Intersects
815 Rogers Jesse I
821 Ward David S
829 Edworthy Wm
839 Schmid Mrs Mildred J
843 Walters Wm W
851 Vacant
855 Thomas Howard
E Glenwood ave Intersects
915 Salvatore Dominic
919 Robinson Raymond L
923 Stephen Christian
West Side
Hollbaugh ave Intersects
662 Darnall Wallace L
664 Vacant Storeroom
666 Witter Fred E
" Witter Ray S
672 Vacant Storeroom
" Battin Saml
674 Allison Wm I
Blinn ends
Evans ave Intersects
706 Kemper Floyd F
710 Harper Ellis U
714 Klimek John J
724 Forest Hill Com Church
738 Foster Frank J
744 Pearson Elbon A
748 Kemper Chas E
752 Nicely Emmet U
756 Rabb Peter

760 Mellor Wm W
766 Burns Clarence D
768 Linnard Archie P
774 Peters Wm M
House ave Intersects
— Forest Hill School
E Glenwood ave Intersects
924 Vacant
940 Testa Chester

DAMON PLACE
From 298 Wooster ave south
(Southwest)

736 Price Frank L
740 David Elias
744 Scrimgeour Isaac M
748 Vacant
754 Kelly John
755 Matheny Pearl
768 Vacant
769 Evans John C
760 Vacant

DAN

From 458 E Tallmadge ave
south (North Akron)

East Side
1015 James Thos R
1001 Memmer Wm
995 Peters Aloysius J
983 Seeman Fred
975 Rector Howard R
971 Magazine Joseph
969 Shaffer Arthur F
955 McReynolds Peter C
947 Schmidt Mrs Felicia S
941 Carano Thos
931 Willgohs Melvin J
927 Willgohs Wayne W
923 Kochman Andrew J
919 DiFurio Michael R
911 Miller Wm E
903 Harding Grover C
899 Sauter Christian C
885 Hindall Harold

Glenwood ave Intersects
855 Weckbacher C C
851 Parsons Roy M
837 LeMaster Everett H
825 Rilling Mrs Elizabeth
805 Haas Arthur J
Floyd ave begins
777 Robbins Francis C
773 Ropiel Mike
771 Leiby Benj F
Evans ave begins
735 Voyno Walter

Blinn begins
Hollbaugh ave begins
Villa ave begins
675 Rader Joseph J
Victoria ave begins
663 Kelley John W
655 Hiltbrand Chas E
651 Rogers John E
Gardendale ave begins
635 Pantall Basil E
621 Whitsett Claude
617 Vacant
Moraine ave begins
615 Munson Mrs Anna

West Side
1028 Evers Louis
1024 Williams Larned C
1003 Douglas Lottus H
1004 Hershey Frank W
998 Hazen Harold J
994 Onnes John J
978 Orr Rev Thos S
966 Raines Mrs Eula L
E York ends
952 Fenton Robt C
946 Thorn Roy B
942 Hanning Otto F
938 Sadowski Frank
934 McKee Walter B
930 Saylor John S
926 Vacant
922 Janssen Frank B
918 Schaar Louis H
914 Miller Nicholas J
908 Tolle David B
904 Thomas Lawrence

900 Vaughn Geo
896 Septer Bert W
892 Harkins Joseph
888 Davis Alexander A
E Glenwood ave Intersects
862 Stevens M Emmet
770 Dunbar Frank R
" Oberg Alfred G
766 Aitken Fred G
764 Berg Bernhard H
762 Jewell Victor C
746 Denholm Edward T
728 Fairhurst David W
" rear Flight Walter B
" rear Morris Walter M
" rear Harlin Lusk M
" rear Clifford Chas
" rear France Roland D
616 Doxey Mrs Della M
rear Collier Frank L
614 Doxey Carl J
Sharps lane begins

DANIELS AVE

From 369 Massillon rd east to
Hilbish ave (Southeast)

Baldwin rd Intersects
Gibbs rd Intersects
Fulmer ave Intersects
Stephens rd Intersects
1938 Lawson Clyde C

DANIELS PLACE

From 880 Johnston south
(Southeast)

East Side
421 Patten Geo W
" Atkinson Wm B
423 Glennon Mrs Elnora
429 Rhodes Mrs Alice
433 Ortner Mrs Catherine
435 Eckler Paul L
439 Smith Chas H
441 Zornes Merl H
445 George Mrs Luella
West Side
418 Heaton Saml E
" Weigand Mrs Carrie
422 McClintock Ira E
426 McDevitt Chas W
428 Monroe Danl J
432 Memmer Isaac E
434 Geiswelt Alonzo B
438 McCann John
440 Halberg Adolph
444 Lang Joseph B
446 Music Rufus B
448 Hill Mrs Hilda M
" Cunningham Robt

DANVILLE COURT

From 631 Allyn east (South-
east)

North Side
363 Haser Vincent
369 Samay John
373 Given Okey
South Side
364 Conway Enzor H
" Leonard Jennings B
370 Bealer Raymond L
374 Evans Henry

DARROW ROAD

From 2335 Mogadore rd north,
1st east of Devonshire dr
(Northeast)

East Side
— Wells Bros Inc
A C & Y Ry
Greenwood rd begins
Roxbury begins
447 Oberholtzer Walter R
Congo Intersects
Eastlawn ave Intersects
569 Katanic Joseph
577 Garson Max
583 Senn Fletcher P
585 Aikey Aldus L
587 Acme No 118
589 Stein's Pharmacy No 3
Newtown Intersects
Newtown Circle begins

All Banking Services In
Nine Convenient Locations

The
FIRST-CENTRAL
TRUST COMPANY

THE CARMICHAEL CONSTRUCTION CO.

148 EAST MILLER AVENUE



Specialists on Public, Office,
Commercial, Garage, Warehouse
and Factory Buildings

224 Darrow Road

BURCH DIRECTORY CO'S

Dawes Ave

Income dr begins
435 Fox Leslie J
Molnar John
Tyro ave begins
Briner ave begins
— Briner Milo J
— Briner Glenn M
— Robinson Wm H
— Potts Ernest R
— First Ch of the Brethren
— Vacant
— Cross Alfred D
— Baston Ernest S
Cooldge ave begins
44 Vacant
45 Jones Everett C
46 Hamilton Arthur V
47 Miller Lynch G
48 Martell Euchid J
49 Barr Omer C
Savoy begins
— Hawk Adam
91 Hamilton Thos H
91½ Hanchey Cronley
92 Wagner Edward C
92½ Vance Lemoine R
93 Lamun Mrs Kathryn
94 Coffee Claude C
94½ Wilson Chas H
95 Flournoy Richard
95½ Wilson Chas H
E North intersects
West Side
32 Fireside Coal Co
A C & Y Ry
— Standard Oil Co
200 South Elijah D
Congo Intersects
490 Sypherd Ernest R
500 Trenter John H
514 Cusack Edward
518 Schrantz Claude
522 Wells Cecil R
526 Aikey Aldus L
Eastlawn ave intersects
540 Keller Mrs Emma A
550 Rhodaback Geo K
558 Hoffman Andrew N
568 Pollock Ralph E
576 Shaffer John W
600 Hayes Francis S
Newton intersects
— Vacant
— Vacant
— Vacant
— Betty Jane School
— Wolf Chas A
E North intersects

DARTMORE AVE (East)

From opposite 1780 S Main
east (South Akron)

North Side
15 Osterman Joseph H
19 DeCouvey Chas P
29 Gipson Wm H
37 Croyle Robt W
41 Monroe Arthur L
Clairmont ave intersects
59 Vacant
63 Smith John F
67 Bare Ralph S
81 Werner Mrs Thelma I
Dallas ave intersects
107 Ashby Gus D
111 Custer Olin
115 Pamplin James A
119 Bitner Wm E
123 Reed Russell C
South Side
10 Shemory Adam F
14 Vaughn Clarence
20 Dete Leo J
24 Lytle Elmer J
28 Still Emerson B
32 Bailey Homer H
38 Anweiler Philip J
Clairmont ave intersects
60 Smalley Wm L
64 Saylor Jean A
68 Posschl John C
72 Garrison Elbert J

Dallas ave intersects
104 Bickel Fred A
108 Hodges H Eugene
116 Grubbs Wm H
120 Flanagan Martin
124 Hodges W Cecil
128 Alexander Jack B

DARTMORE AVE (West)

From 1784 S Main west (South
Akron)

North Side
15 Kelly Wm
Hemlock intersects
Sycamore intersects
71 Gainer Okey J
75 Turgon Oliver J
79 George Thos
83 Korofchak James
87 Kulko Wm
Hackberry intersects
South Side
16 Lansky Benj P
Hemlock intersects
Sycamore intersects
70 Gipson Mrs Thelma
— Boal Lester
74 Fowler Hobert W
78 Vacant
82 Vacant
86 Coberly Mrs Adimah
88 Austin Mrs Mae
90 Vacant
92 Smith Wesley D
94 Smith Guy H
— Higginbotham Herbert L
96 Vacant
98 Church Conley
— Daugherty Ezekiel
100 Vacant
104 Wise Milton
— Elliott Geo A
106 Ross Wm W
108 Vacant
112 Vacant
118 Willig Stephen
122 Bunn Richard H
Hackberry intersects
— Richardson Grant
— Richardson Aaron
— Lake Mrs Mattie

DARTMOUTH AVE

From 218 Kenilworth dr west
(West Hill)

DARWIN AVE

From 211 Seiberling east oppo-
site end of S Martha ave
(Southeast)

North Side
1597 Pritchett Oscar
1609 Foord Geo H
1613 Klingensmith Neill W
1617 Pandoff Bros
— Pandoff John
— rear Mills Frank M
South Side
1586 Gowdy Wm O
1590 Peterson Geo R
— Shank Chas T
1594 Myers Banks A
1604 Alton Joseph E
1610 Tebelak Geo
1614 Hall H Sperlin

DAVENPORT AVE

From 2646 Mogadore rd south
(East)

DAVIES AVE

From 950 S Arlington west
(Southeast)

North Side
971 Long Dewey J
963 Graves Wallace M
959 Higley Russell C
South Side
918 Lauby Howard S
940 Burket Thos V
916 Davies John M
Sylvan ave intersects

Virginia ave intersects
750 Gazich Louis

DAVIS

From 659 Moraine ave north
to E Tallmadge ave (North
Akron)

East Side

633 Murray Clarence G
635 Harris Obert D
637 Donnelly Joseph H
Gardendale ave intersects
Victoria ave intersects
Villa ave intersects
701 Dennis Isadore R
Hollbaugh ave intersects
Evans ave intersects
797 Foster Miles J
801 Westfall Milton E
805 Westfall John M
809 Knight Louis E
813 Sarb John N
817 Leppla Raymond E
823 Shemmaker Morris H
831 Canacaredes Nicholas
837 Wilson Robt T
— Ramm Mrs Georgia
843 Thomas Clarence E
847 Toop Henry N

Fouse ave intersects

889 Vacant
895 Chisari Frank
899 Staup Harold E
907 Montgomery Homer U
907½ Brubaker Chas E
911 Fisher Mrs Etta
917 VonGuntzen John
925 Nash Raymond

Ralph intersects

939 Holler Chas F
945 Burkett John A
953 Shields Wm H
957 Wolf Mrs Rose M
967 Corkrean Wm
969 Jacobs Norvel W

West Side

Gardendale ave intersects
662 Nommensen Jacob
Evans ave intersects
798 Williams John
832 Jacoby Nick D
842 Bristor John R
848 Fundukos Theodosious

Fouse ave intersects

904 Engelhart Joseph E
908 Cogan Karl J
922 Lucas Paul L

Ralph intersects

936 Meyer Geo W
940 Critchley G Albert
944 Hobson James H
948 Acker Danl W
954 Willis Russell L
958 Morris James E

Glenwood ave intersects

986 Tarutis Peter
992 Scott Roy I
996 Ross Louis F
1002 Christopher Mrs Anna
1008 Vacant
1012 Ralston Josiah E

DAWES AVE

From 91 Willis ave north to
Oak Park dr (Central)

East Side

101 McDermott Thos B
103 The Weeks
— Mayes J Monroe
— Platt Louis H
— Hill Arthur A
107 Alexander Mrs Jessie
111 Myers Herman S
— Catt Harold W
— Harris Frank N
— Hitch Vernon K
115 Hallinan Neal P
119 Hallinan Apts
— Sipe Mrs Bertha E
— Squires Theodore W
— Miller Arthur R
— Bergquist Victor O
— Doyle Harold T

THEODORE ST. GERMAIN REALTY CO. "Our Customers get the Bargains"

308-311 Ohio Building Phones BBlackstone 9118, 9119 and 9110

Dawes Ave

AKRON 1933 CITY DIRECTORY

Dayton

225

West Side

- 104 Lonergan Wm E
- " Edmondson Butler R
- 110 Williams Carl O
- 110 1/2 Gray Nettie J
- 114 Ballard Irby S
- 118 Morrison Wm T
- 122 Morris Geo F
- 124 Leinbaugh Dr A B
- 126 Vacant
- 130 Unger Frank J

DAWN DRIVE

From 2342 Cramer ave south, 1st west of Hoover ave formerly Lima (East Akron)

East Side

- 69 Brenneman Elwood A.
- " Driesbaugh Delphin A
- 335 Smith Claude C
- " McKee J Emerson
- " Riley Wm M

West Side

- 344 Bray Wm P
- 354 Olsen Roy F
- 358 Rice Walter B
- 364 Snyder Maurice H

Henton begins

DAY

From 105 N Adams east to Stone (Northeast)

North Side

- 603 Johnson Louis
- 607 Hafer J Harry
- 613 Lance Glenn M
- 615 Viall Fred S
- 621 Bolton Mrs Gladys A
- 627 Adams Mrs Ella A
- 631 Harpley Geo H
- 635 Eisenhart Mrs Ida
- 639 Vacant
- 643 Littrick Mrs Samantha J
- 649 Augustine Ervin
- 657 Vacant

South Side

- 600 Kern Geo W
- 804 Haberkost Otto J
- 608 DeSham Joseph
- 614 Lutes Mrs Ruth H
- " rear Lupton Mrs Celia A
- 618 Kelleher Walter F
- 622 Saunders Robt R
- 628 Bond Cecil D
- " Kleckner Willard P
- 628 1/2 Andersen Thos J
- 632 Serfass Mark H
- 636 Fulkerson Clark H
- 640 Mains Sherman
- 644 Archer J Edward
- 648 Tisdale Squire L
- 654 Evans Thos W

DAYTON

From south of 230 E Glenwood ave north to Riverside drive (North Akron)

East Side

- 341 Klink Mrs Cora J
- 347 Lachman Frederick E
- 355 Bernat John
- 355 1/2 Popko Mrs Veronica
- 357 Campanale Rocco
- 369 Craig Lucile Z
- 375 Andrusewicz Roch

E Glenwood ave intersects

- 417 Connell John
- " Wines John M
- 421 Acker Homer E
- 425 Buzzelli Antonio
- 429 Alexander Nick P
- 433 Wiese John F
- 437 Merlitti Tony
- 439 Martin James E

Sullivan pl begins

- 445 Pawloska Mrs Antoinette
- 447 Peiffer John
- 451 Kester Wm A
- 457 Capatosto Tony

Way begins

- 493 Miles John J
- 497 Menches Harry J
- 499 Ebel Chas J

- 501 Vacant
- 503 Hartlaub Chas L
- " Lucas Harry D
- " Light Poesie E

Crantz pl begins

- 517 Ivan Thos E
- 523 Vacant
- 523 1/2 Burrier Mrs Dora E
- 531 Thorn Roy Serv Sta

York intersects

- 539 Locke Harry
- 513 A & P Tea Co
- " O Leary Francis J
- 545 Vacant Storeroom
- " Shenk C N
- 549 Testa Dominic
- 553 Billings Alvin F
- 557 Golas Chas

Dayton pl intersects

- 559 Osborn Walter
- 561 Heacock Walter E
- 571 Lehnert Mrs Mary B
- 576 Coble Earl W
- 579 Bailey T Oscar

Viers et begins

- 585 Hoskin Wm C
- 587 Grimes Mrs Lillian A
- " rear Vacant
- 591 Lundragin Wm H
- 595 Scott Joel C
- " Vacant

Fisher pl begins

- 603 Karr Dr Maskell C
- 605 Mastergulhe Michael A

E Tallmadge ave intersects

- 749 Swisher Geo W
- 753 Ayres Mrs Harriet M
- 765 Heslop Chas A

Benn et begins

- 771 Farver Weldon E
- 773 Bauer John E
- 779 Cook Paul F
- 783 DeHaven Louis H
- 787 Allen Lloyd A
- 788 Johnston Wm M
- 799 Novelli Carl
- 801 Farver Wm H
- 803 Sullivan Mrs Susan M
- 806 Norman Louis T
- 807 Myers Edwin A
- 813 Grogan Don B
- 825 Jarrett John G
- 829 Flanagan John S
- 831 Morgan Chas
- 837 Willgohs Chas H
- 841 Arend Albert

Helen ave begins

- 845 Walters Guy C
- " Dillard Joseph R
- " Levaek Misses
- 855 Richards Chas H
- 867 Vacant
- " Secrest Louise
- 869 Myers Wm E
- " Cinderella Beauty Shop

E Cuya Falls ave intersects

- 909 Richard Arvil P
- 913 Nelson Edgar
- 917 Braley Robt D
- 919 Martin Geo H
- 929 Palmisano John
- 935 Keeton Wm W
- 937 Ody Fred
- " Harris School
- 981 White Norman L
- 983 Ridgley Floyd A
- 987 Lawrence Herbert F
- 991 Vacant
- 993 Wolski Felix A
- 1001 Biddle Hiram B
- 1003 Redden Roy G
- 1009 Vacant
- 1013 Hageman Earl D
- 1025 Broadbent Wm J
- 1029 Lenington Evelyn E
- 1033 Luthan Geo W
- 1037 Dulaney Harley W
- 1043 Kelley Joshua J
- 1047 Ogden Carroll W
- 1049 Tiffan Frank F jr
- 1053 Defer Mike E
- 1057 Fox Clarence A

- 1059 Blosser Mrs Martha A
- 1067 Wallis Glenn W
- 1069 Duncan Edgar
- 1073 Stilmely Lee H
- 1077 Kilroy James

Inka ave intersects

- 1083 Stevens Wm C
- 1093 Durbin Jack R
- 1097 Yonally Chas H
- 1101 Thompson John F
- 1103 Wrenn M Houston
- 1113 Baecher Mrs Clara M
- 1117 Duhi Mrs Helen M
- 1121 Tersigni Mrs Rose
- 1127 Pimlott Harry
- 1133 Johnson Howard I
- 1137 Young Ernest H
- " Long Elmer D
- 1153 Sani Elmer A
- 1165 Foor Howard E
- 1171 Stebbins Thos A
- 1185 Williams Joseph J
- 1191 Lacy Howard A
- 1207 Kelly Cecil H
- 1227 Delmedico Joseph
- 1251 Burton Claude M
- 1255 Vernotzy Alvin W
- 1267 Bird James D
- 1279 Graf Wm
- 1283 Miller Chas O
- 1287 Vacant
- 1291 Terry Emmet M
- 1295 Ballard Pebble J

West Side

Oak begins

- E Glenwood ave intersects**
- 412 Garrison Walter R
- 412 1/2 Jones Chauncey S
- 414 Piocca Carl A
- 416 Murvine Everett F
- 428 Saproneetti Paul
- 432 Pinelli Jim
- 436 Flask James
- 440 Schooley John E
- 442 Skrzeczekoski Joseph
- " rear Ogonski Ignatius
- 444 Wing Albert C
- 448 Snowberger Arnold D
- 458 Scheatzle Joseph
- " rear Dixon Holley E
- 462 Krulikovsky John
- 464 Trego Raymond L
- 466 Dickson Richard J
- 468 Oster Fred C
- 470 Rivella Louis
- 474 Roby Ralph R
- 496 Vacant
- 502 Vacant

Jesse ave begins

- 514 Callahan Joseph G
- 518 Roberts Harry L
- 522 Iacobucci Dominic
- 526 Cummins & Casto
- " Thomas Ollie O

E York intersects

- 546 Daniels Geo W
- 550 Vacant

Woodward et begins

- 556 Cevini Steve

Dayton pl intersects

- 564 Secaur Robt B
- 570 Vacant
- 574 Roseborough Arthur E
- 580 Vacant
- 588 Fouse Fred
- 590 Lecky Cloyse T
- 596 Wolfe W Earle
- 600 Ernst Mrs Sophia C
- 604 Sommers Ernest H

E Tallmadge ave intersects

- 632 Price Rev Wm E
- 642 Speedy John S
- 646 Manziona Frank P
- 650 Myers Mrs Susan
- 654 Secombe Saml E
- 658 Palmer Harry A
- 662 Frew Wm H
- 666 Wheeler James
- 670 Moore Geo L
- " Hyer John H
- 674 Morrison Rufus F
- 678 Wayman Leo C
- 680 Ensign James A

T. A. WINEY'S ICE CREAM COSTS WONDERFUL NO MORE

226

Dayton

BURCH DIRECTORY CO'S

Delha Ave

- 684 Baumgardner Mrs I M
- 688 Devany Dr Andrew J
- 692 Basehore Chas F
- 696 Wright John A
- 700 Pamer Mrs Marie T
- " Spencer Herbert P
- 704 Seaver Edgar L
- 708 Davis Alfred H
- 712 Stafford James J
- 720 Wiper J Clyde
- 724 Kinnan John W
- 728 Haun James H
- 736 Brand Hubert L
- 740 Kinnan Andrew J
- " Kinnan Electric Co
- 744 Chapman John J
- 748 Lathmore Mrs J A
- 750 Benn Paul E
- 752 Benn Kit C
- 758 Schlosser Jerome A
- 762 McCaskey Wm J
- 764 Lumeyer Melvin
- 766 Elster Mrs Rebecca W
- " Cuthbertson A R
- 774 Ransaw Chas H
- " Nestor Mrs Frances B
- Hiller ave ends**
- 786 Morgan Mrs Louisa
- 796 Flowers Joseph C
- 798 Cianchetti Louis
- Newton pl ends**
- 800 McCready Joseph G
- 804 Heimbaugh David L
- 808 Smith C Raymond
- 820 Landry Albert
- 822 Farabough Thos W
- 824 Miller Howard C
- 828 Hudson Willis
- " Latsch Leo M
- 836 Deibel John C
- 836 1/2 O'Brien Robt T
- 842 Hodder Mrs Phyllis
- " Clark Warren E
- " Richardson Misses
- 840 Lawrence Columbus I
- " Weaver Ralph J
- 844 Buzzelli Nick
- 844 1/2 Lionetti Angelo
- 866 Bozzelli Lorenzo
- 868 Dayton Dry Cleaners
- E Cava Falls ave intersects**
- 894 N H Evangelical Church
- 898 Cooper Rev Lewis C
- 902 McCambridge T Frank
- 904 Vacant
- 906 Dague Harold A
- " Board Robt C
- 908 Giacomini Fred
- 910 Petrie Verne E
- 912 DeLong Earl F
- 916 Hill Thos W
- 932 Case Harold E
- 934 Johannsen August J
- 938 Kirkpatrick Earl
- 940 Womersley James E
- E Mildred ave ends**
- 954 Shook Wm H
- 962 Cork Jesse C
- 968 Munson Chas
- 968 1/2 Vacant
- 972 Summers Geo A
- 978 Stewart John C
- 982 Parry Ralph B
- 988 Dudley Guy M
- 992 Hensley Albert
- 996 Reeves Howard E
- E Burns ave ends**
- 1004 Wallace James V
- 1010 Shreves Thos N
- 1014 Crites Edwin B
- 1018 Kanady James M
- 1022 Stewart Clyde M
- 1026 Simone Angelo
- 1030 McMahan Earl E
- 1032 LaValle Adrian J
- 1036 Housley Ralph M
- 1040 Bump Glenn S
- 1044 Hynan Gilbert S
- 1048 Wiest Wm W
- 1052 Harrington R Bruce
- 1078 Vacant
- Inka ave intersects**
- 1088 Lloyd Wm S

- 1092 Lewis Clarence G
- 1100 Schulkens J Benj
- 1104 Snyder Leah C
- 1108 Davis Orvel A
- 1112 Brown Dan C
- 1116 Mason Robt W
- 1120 McCallan Russell J
- 1124 Hahn Valentine E
- 1130 Anderson Arthur W
- 1134 Mainwaring Raymond T
- 1138 Nitzsche Mrs S Jane
- 1142 Gable Ernie J
- 1150 Lang John L
- 1152 Vacant
- Creston ave ends**
- 1160 Marino Rolland W
- 1166 Strayer Luther M
- 1172 Seaver Everett F
- 1176 Batdorff Thos R
- 1182 Bradley Geo C
- 1190 Ramos Joseph D
- 1194 Smith Gerald B
- 1198 Vacant
- 1206 Cober Richard G
- Medford ave ends**
- 1222 Rettig Adam
- 1230 Shank Carl C
- 1234 Stalnaker Noble J
- 1238 Fohey John B
- 1242 Hensley Joyce
- 1252 Manning Fred A
- Woodale ave ends**
- 1276 Sutphen Gail M
- 1280 Quirk Raymond L
- 1284 Koffroth Edward N
- 1288 Case Russell
- 1296 Compton Edward H

DAYTON PLACE
From west of 557 Dayton east (North Akron)

- North Side**
- 185 Kesterson Guy
- 189 DesRosier Henry A
- 193 Zarleng Michael M
- 197 Companion Mrs Mary V
- Dayton intersects**
- 223 Jacobson Mrs M L
- 227 Brand Wm A
- 231 Brand Alfred
- 235 Koscik Boleslaw
- 239 Mariola Angelo C
- 243 Bowers Walter E
- 245 Armbruster Conrad S
- 249 Moss Hubert A
- 251 Hampton Virgie V
- 255 Covey Ira D
- 259 Insande Edward E
- 263 Frantz Clay
- 267 Dalton Paul J
- 271 Bessay Robt S
- 275 Galloway John F
- 277 Marino Felice
- South Side**
- Dayton intersects**
- 232 Vortkamp Geo J
- 236 Gajewski Joseph J
- 240 Geisinger Mrs Alice E
- 244 Vacant
- 248 Burgoon Mrs E A
- 252 Huston Ralph M
- 256 Musser Roy H
- 260 Orne Glenn M
- 264 Vincent Barzilha
- 268 Armbruster Earl B

DEAN

From 203 Lods north (North-east)

- East Side**
- 273 Vacant
- 275 Vacant
- 283 Markowski Walter
- " Boraski Adam
- 311 Lunewski Mrs Julia
- 311 1/2 Henderson Sidney
- 313 Prybinski Anthony
- 315 Crimaldi Chas
- 315 1/2 Stanford James
- " Jackson Leroy
- 317 Stolfo Mrs Florence
- 321 Banks Edward
- 323 Cianchetti Salvatore

- 327 Holland J Claude
- 329 Pillittier Saml
- 333 Bell Wm
- West Side**
- 280 Vacant Storeroom
- 282 Stolarski Andrew
- 288 Recco Mrs Jennie
- 292 Simonetti Joseph
- 296 Cambio Mrs Antonio
- 298 Warehouse
- Thorpe begins**
- 312 Ruse Mfg Co
- 320 Scarpitti Nick
- 326 Rich Joseph
- 328 Paolucci John
- Charles ends**
- 338 Vacant
- 342 Foss Geo
- 358 Jankowski Ignatious

DELAWARE AVE
From W Tallmadge ave north between Merriman rd and Portage path (West Hill)

- East Side**
- Mentor rd intersects**
- Sunnyside ave intersects**
- 563 Gille Joseph W
- 575 Arnstein Karl
- 585 DeLeone Francesco B
- 589 Nobil Geo B
- 595 Bianchi Angelo J
- Cazenovia ave intersects**
- 629 Nobil Geo
- 675 Vacant
- 687 Banker Dr Edward C
- 711 Dietz G Carl
- 751 Palmer Fred J
- Mayfair rd intersects**
- 805 Blythe Harry E
- West Side**
- Mentor rd intersects**
- Sunnyside ave intersects**
- 574 Bornstein Leshe C
- 590 Ink Chas T
- Cazenovia ave intersects**
- 630 Siff David M
- 710 Smith Kenneth S
- 720 Iredell Robt
- 732 Worcester Willard N
- 742 Alexander Mrs Pearl M
- Mayfair rd intersects**
- 812 Pool Robt P
- 824 Noonan John E
- Melrose ave begins**

DELIA AVE

From 878 W Exchange west (West Hill)

- North Side**
- 849 Smith Chas J
- 857 Cocklin Ira A
- 863 Stanley Edward M
- 873 Economou James
- 879 Lowe Wm Q
- 881 Smith Albert W
- 885 Johnson Frank W
- 887 Fair Irvin
- 889 Mottinger Dr Chas C
- 891 Thomas James
- 893 Wiener I Benj
- 897 Hubel Marshall
- 903 Schmidt Mrs Effie L
- 907 Honeywell Frank C
- 915 Hauser Alexander
- 919 Harris Clarence E
- 923 Messerly Wm F
- " Wheeler Wm H
- 927 LaRose Thos P
- 933 Lahman Clair M
- 937 Folden Clate C
- 943 Dusz Howard A
- 955 Goldman Maurice E
- 959 Goldstein Benj
- " Middleton Chas
- 967 Foley Thos F
- 971 Haugstrom J Richard
- 975 Rauschenberger Frank E
- 979 Hook Frank H
- Burton ave ends**
- 981 Haberkost Mrs A C
- 985 Rausbeck Iabez J
- 991 Noall Fred

DIRECTORY ADVERTISING PAYS THE LARGEST DIVIDENDS ALL-WAYS



CHARVOZ SALES, Inc. "Roll of Honor"

275 East Market St. Phone Jefferson 3141

Delia Ave

AKRON 1933 CITY DIRECTORY

Delos

227

995 Nance Ernest
 999 Taylor James H
 1003 Teachnor Galen H
 1007 Asman Milton A
 1013 Miller Philip
 1021 Richard Martin L
 1023 Franks W Earl
 1027 Carl Francis E
 1033 Vacant
 1037 Bennett Harry E
 1041 Snyder Mrs Della E
Noble ave intersects
 1053 Lowery Mrs Ida B
 1063 Abbott Richard G
 1067 Jenkins Faye E
 1071 Lowe Roy L
 1075 Shreve Ohmer A
 1081 Pfahl Chas A
 1085 Witt Sylvester J
 1089 Bloch Ray E
 1093 Warner Gilbert L
Storer ave intersects
 1119 Carter Lloyd D
 1129 Pergrin James B
Sunset View dr begins
 1161 Hoover Dr Clare S
 1165 Sieber Joseph B
Rose blvd ends
 1229 Anderson Robt
 1235 Ion Grace E
 1241 Fanning Wm M
 1247 Bear Sidney J
 1259 Allen Benj H
Dorchester rd intersects
 1289 Carrigan Wm A
 1295 Creed Gary S
Crestview ave intersects
 1317 Haley Paul J
 1353 Parish Russell C
 1359 Burdick Frank J
 1365 Shriber Kenneth W
 1371 Fuerst Marcus
Greenwood ave intersects
 1383 Crane Frank J
 1391 Haley Rov E
 1395 Reep Frank C
Roslyn ave intersects
 1415 Chapin J Lincoln
 1421 Ryder Robt C
 1427 Schaal Mrs Fannie W
 1435 Wright Harry E G
Orlando ave intersects
 1445 Romig Paul F
 1453 Palmer Lawrence C
 1459 Bair Dr Carl H
S Hawkins ave intersects
 1479 Zimmerman August A
Nome ave intersects
 1507 Hanson Neil T
 1523 Albrecht Henry T
 1557 Vacant
East Side
Bodine ct begins
 852 Wells Henry G
 856 Lund Christian J
 862 Lowen Armin
 864 Abramovitz Louis
 868 Union Robt I
Wildwood ave begins
 878 Hall Chas W
 880 Leguillon Chas W
 884 Haberkost Clarence F
 888 Vacant
 892 Schultz Wm I
 " Reinberger Clarence T
 896 Tuholtske Leon
 " Rudolph Joseph
 904 Willson Mrs Emma E
 906 Woodward Frank L
 908 Richards DeForest S
 912 Tuttle Frank K
 914 Waickman Mrs Mary L
 916 Belenky Harry
 924 Wilson Arch V
 926 Gilbo Mrs Delia
 928 Ungar Benj J
 928 1/2 Gilbo Lee H
 930 McClister Saml E
 932 Nemcik Mary
Norma ct begins
 940 Ranck A Frank
 944 Greenbaum Harry

950 Wahler Andrew
 952 Portage Beauty Salon
 954 Bisson Bessie H
 " Collier Albert H
 956 Weiss Manny
Madison ave begins
 964 Acme No 45
 " McCaskey Harold G
 968 Woodward Clairmont
 974 Butler Dr Herbert C
 978 Brockenbrough Wilson M
 984 Patterson Glenwood W
 988 Zipper Wm H
 994 McAlonan James L
 1000 Marlot Mrs Mary F
 " Cleave Wm E
 1004 Kephlinger Lyman D
 1006 Vacant
 1008 Cullen Chas J
 1014 Kolb Fred L
 1018 Raful Bernard
 1024 Woodhouse Wm A
 1028 Smith Wm W
 1032 Liebenderfer Geo D
 1034 Kilgour John S
 1038 Beeman Noel C
 1042 Stalder Christian H
Noble ave intersects
 1054 Vacant
 1058 Landefeld Chas W
 1064 Hartinger Mrs Frone M
 1068 Walter Wm T
 1074 Smith Chas H
 1080 Sargisson Zachus E
 1084 Fitzgerald Arthur J
 1088 Michel Peter A
 1094 Fulkman Chester A
Storer ave intersects
 1120 Akers Mrs Charlotte
 1126 Miller Geo R
 1134 Miles John H
S Sunset View dr begins
 1160 McAlonan John A
Morelev ave begins
 1174 Knapp Chas J
Avalon ave begins
Vinita ave begins
 1244 Sutherland Malcolm R
 1248 Lowell Mrs Marcia J
Glendora ave begins
 1258 Mitchell C Edward
 1264 Tomes Frank H
 1270 Mater Chas J
 1274 Joslyn Chas P
Dorchester rd intersects
 1288 Deetjen John G
 1296 Ulrich Dr Joseph M
 1302 Stauffer Burton F
 1308 Rhamy Vivian P
Mineola ave begins
 1320 Steese Jav C
 1328 Watters Ray B
 1334 Gray John W
 1340 Ball Henry B
Crestview ave begins
 1352 Stuver Geo I
 1360 Armitage Frank L
 1366 Saurer Curt
 1372 Smith Wm A
Greenwood ave intersects
 1384 Musson Shelly L
 1390 Pipping Ellwood R
 1396 Kvet Edward J
 1404 Lennox Weston
Roslyn ave intersects
 1416 Blair Howard H
 1422 Morgan Dr David H
 1428 Degan Misses
 1436 Davis Dr Paul A
Orlando ave intersects
 1454 Higgins Ralph
 1460 Schray Ralph R
S Hawkins ave intersects
 1492 Vacant
 1500 Houghton Harry B Jr
Nome ave intersects
 1522 Stubbs Geo H
Seward ave begins

DELLENBERGER AVE
 From Englewood ave south,
 1st east of Akers ave (East
 Akron)
East Side
 111 Carter Patrick H
Spade ave intersects
 155 McCoy Aaron R
West Side
 82 Coison Wm G
 92 Heisz Mrs Charlotte M
Spade ave intersects
 132 Bost Leonard H
 152 Cahill James K
DELMAR AVE
 From 321 E Glenwood ave
 north (North Akron)
East Side
 431 Vernon Mrs Lena L
 435 Rich Nick
 439 Martin Geo N
 447 Orbano Antonio
 451 Frady Emmet E
 455 Charnoski John S
 459 Stolarski Lucas
 463 Wojno Wm S
 467 Hutchison Merle D
 475 McClintock E Bearl
 483 Daguanno John
 487 Keller Joseph A
 489 Trop Mrs Rose
 491 Nugent Calvin C
 493 Hahn John D
 495 Mallison Chas F
 499 Staib Ernest C
 503 Duke Mrs Myrtle B
 509 Simmons Henry E
York intersects
 541 Alexander John R
 545 Mooney Mrs Marie S
 551 Harms Carl E
 555 Sisters of The H' of Mary
 561 Krohm Otto F
West Side
 428 Capotosto Dominic
 432 Donatelli John
 436 Kraszewski Stephen S
 440 DeFrancia Dominic
 444 Pahle Edward L
 448 Valentino Peter
 452 Gill Cecil A
 456 Richards Leo R
 460 Weaver Thos D
 464 Rilling Anthony
 468 Capretta Caesar M
 472 Sommers John F
 476 Arnold Chas B
 480 Fatica Dominic
 484 Zihnerl Frank
 488 Raia Mrs Frances
 492 Depizol Vincent
 500 Runge Eugene C
 502 Klein Jacob
 504 Freese Wm D
 " Seidelle Mrs Flora J
 510 Kuntzman Andrew C
York intersects
 542 Correia Joseph M
 560 Ricchuitto Emidio
DELOS
 From 707 S Arlington east
 (Southeast)
North Side
 1111 Shenus Chas F
 1113 Williams Mrs Martha L
 1115 Stott Wm R
Arden pl ends
 1133 Asberry Aubry McK
 1135 Fredrick Manuel
Chittenden intersects
VannEverett ave intersects
Rosecoe ave intersects
 1215 Mika Mike
 1223 Fisher Homer
Ardella ave intersects
 1263 Berish Andrew S
South Side
 1100 Arlington Garage
 1104 Joseph Rollie C
 1122 Thorp James A
 1128 Martin John

COAL B. F. FREDERICK & SON
 86 E. Thornton St. at New Viaduct. Phone FRanklin 0312

THE DAUNTLESS PLUMBING & ELECTRIC CO

18-22 E. State St. PHONE FRANKLIN 8109
UNIVERSAL GAS AND STANDARD ELECTRIC RANGES

228

Delos

BURCH DIRECTORY CO'S

Diagonal Road

1132 Post Mrs Katherine M
Chittenden intersects
1156 Dula Zeb E
1158 Dixon Matthew L
VanEverett ave intersects
1186 Vacant
1200 Woodson Robt D
1202 Bercik Michael
Rosecoe ave intersects
1212 Elliott Luther M
1216 Szymanski Stanley J
1220 Pinkston Estell M
1224 Berish Stephen J
1228 Carr Goff N
Ardella ave intersects
1240 Williams Martin
1246 Null Harry W
1250 Zuravel Stanley
1264 Anderson Chas F
1258 Howley Howard F
Fuller continues

DEMING

(Cuya Falls)
From 811 1/2 Broadway E north
to School ave
Curtis ave begins
Myrtle ave intersects

DENNISON AVE

From north of Ellet av south,
1st east of Alpha ave (Ellet)
East Side
227 Hites Robt G
253 Gearhart Edwin E
269 Turner Robt R
273 Sawyer Thos W

Ellet ave intersects

305 Cowan John H
307 Vacant
317 Burbeck Ross H
321 Lute Ira H
325 Hammitt Chas C
331 Eustice Ralph R

Trenton rd intersects

Pitt rd intersects

451 Marker Frank E
465 Wolf Wm H
Albrecht ave intersects
535 Creel Sylvester F
Sawyer ave intersects
557 Fretz Harry D
563 Tucker Thos R
567 Reece Dewey A
591 Vacant

West Side

230 Stauty Willard G
246 Cox Floyd C
254 McCullough Mrs Nellie E
Wood James E
274 Csonka Joseph
294 Beltz Dale O

Ellet ave intersects

306 Miller Chas S
322 Walker L Frank
334 Rank Jules M
338 Starcher Mrs Oma G
342 Mulholland Michael J

Trenton rd intersects

358 Brooks Benj D
382 Marker Wm A
386 Allen Grady W
390 Becton Walter L
402 Blakney Ira E
408 Daniels R Gaylord
Pitt rd intersects
428 Kitzmiller Thos G
432 Carpenter Orval L
440 Hupp Clyde R
444 Boyd Rev John A
— Church of the Nazarene

Albrecht ave intersects

— Capana Saml
544 Brittain Mead F
Sawyer ave intersects
572 Baker Melvin
604 Wheeler Herbert S
608 Reese Mrs Pearl
612 Birks Norman C

DENVER

From 771 Leo north (North-
east)
East Side
205 Reed Wm C
207 Vacant
209 Silverthorn Louis E
211 Valentine Domenic
213 Wright Willard
223 Vacant
West Side
194 McLeod Frank M
194 1/2 Vacant
198 Arnold Ernest E
202 Vacant
Wing begins
206 Vacant
208 Cottle Wm A
216 Reedy Mrs Sallie E
212 Locaffaro Joseph

DETROIT

From 1478 E Market south
(East Akron)
East Side
17 Wallace R Gray
21 Floto Mrs Susie A
25 Thoinhill C Orval
27 Ammons Earl E
31 Fredebeil Fred C
35 Slade Joseph C
39 Rooming House
41 Williams Wm A
45 Knapp Mrs Emma M
49 Cain T Harry
53 Lytle Mrs Priscilla J
57 Roob Wm W
59 Clouser John R
63 Woodhall Edwin J
67 Wilson Robt R
71 May Frank E
75 Woolway Mrs Rose
79 Thornton John E
83 Clark Mrs Mrytle B
West Side
8 Parker Murray S
8 Shallenberg Archie L
12 Lytle Morris E
16 Hilton James M
18 Kuner Stephen L
22 DeVoe Clifford H
26 Fields Hollie W
30 Spohn John O
34 Watson Ralph E
36 Davis Thos J
40 Bovles Mott E
44 Hobson Wm J
48 Hillegass John G
52 Havwood Sidney S
54 Roman Chas
58 Weddell James A
62 Cathcart Geo R
66 Anasson Paul A
70 Bush John L
74 Elgin Emmett G
76 Mars Frank R
82 Ixline Cov B
84 Flower Frank A

DETLING COURT

From 801 S Main east (South)
16 Saury August M
18 Sereno Humbert
26 Ashcraft Geo C
28 Traster Mrs Sarah

DEVONSHIRE DRIVE

From north of 2147 Mogadore
rd south to E Market (East)
East Side
25 Burkhart Willis R
21 Clark Walter R
15 Dillon Earl O
Mogadore rd intersects
19 Arnold Matthias S
23 Triplett Wm C
27 Gale Robt E
31 Hatchett Zelbert A
39 Alford James L
47 Parker Raymond H
55 Beckman Henry
Windemere ave intersects
69 Baughman Warren D

75 Vacant
77 Bell Mrs Nina K
81 Hart Alfred M
85 Kuhn Edward H
89 Roberts Joseph F
93 Scott Wm W
97 Schindewolf Geo P
101 Balo Roe A
105 Walter Leo G
113 Lance Bert E
121 Rutan Carroll W
125 Hammond Ira D
West Side
Verdun dr begins
22 Johnston Eugene E
Mogadore rd intersects
32 Frese Arthur H
" rear Nehlsen Bernard F
40 Thompson Wm H
44 Baughman John A
48 Sugden John H
52 Six Thos W
56 Yarger Dwight N
Windemere ave intersects
66 Beck Raymond C
74 Walker Claude C
78 Cozad James G
82 Deem Otto L
98 Paugh Thos M
102 Slater Ernest W
124 O Dell Mrs Clara M

DEVONSHIRE ROAD

(See Hampshire road and
Brice road)

DIAGONAL ROAD

From Copley rd southwest to
Wooster ave, 1st west of
Edgewood ave (Perkins Hill)

East Side
345 Raymond Harry K
" rear Vacant
" rear Carter Justinian
" rear Wells Bros
633 Polsky Harry O
645 Morgenroth Dr Simon
675 Polsky Bert A
Auldfern rd begins
717 Huntsbery Herbert H
Garth ave intersects
731 Shrock John W
749 Swan Dr Earl G
Rainbow dr ends
769 Brody Herman
773 Campbell Wm S
779 Hoar John M
East ave intersects
795 Tapper Eli
799 Shapiro Harry
805 Spalding Fred W
809 Heath Harland W
819 Vacant
Perkins Park dr ends
1027 Mill Horace
Euclid ave ends
1037 Sabo John
1041 Koegel Wm
1045 Gardner Leo
1049 Sokol Abe
1053 Price Douglas G
1057 Soltos Joseph
East r ave ends
Bellevue ave intersects
1151 Papageorge Geo
1161 Green Mrs Anna
Herman ave intersects
1193 Myers Orpha A
1199 Washburn Forest O
1205 Beck Milford
1207 Elseg Joseph
1211 Diagonal Road S Station
Bisson ave ends
Mercer ave intersects
1241 Morrison Chas M
1249 Reese Elna G
1253 McCormish Dr C Thos
1261 Lifszit Meyer
1265 Vacant
1275 Kipp Henry
1285 Buza Michael
1291 Wagaman Doyle H
1291 Clark G Dewey

THE CENTRAL ASSOCIATED REALTY CO. 403 OHIO BUILDING

SUNSET VIEW SUBDIVISION Our Purpose—Not only to sell Lots, but Develop the finest Residential Section in Akron

Diagonal Road

AKRON 1933 CITY DIRECTORY

Dietz Ave 229

1299 Taylor Glenn L
1305 Ortolano John
1307 Fraider Thos A
1319 Vacant
1323 Chamberlain Nicholas
Leonard ends
1335 Carter Harold E
1341 Dietz Everett F
1345 Moffett Norman C
1351 Lohret Joseph A
1363 Close Leland T
1373 Davis Bert L

Wooster ave intersects

West Side
514 Perkins Mrs May A
564 Miller Mrs Harriet Y
576 Griffiths Richard T
590 Yeager Ransom G
630 Yeager John L
642 Vacant
672 Gibbs Mrs Sarah W
688 Merrill Geo B
698 Musser Dr Harvey H
708 Wiener J Harry

Garth ave intersects

736 Lykens Saml H
742 Vacant
754 Hassler Robt P
782 Stansfield Percy W

East ave intersects

796 Chadwick Joseph J
802 Winkler Jacob H
806 Stansfield Mrs Emma
814 Shultz John L
820 Steinbach Chas

Madison ave ends

832 Switzer Ernest V
836 Kuhn Mrs Alma B
840 Vacant
852 Klein Henry A
858 Klein Raymond A
864 Hutchinson Mrs G L

Grace ave ends

Crouse School

Noble ave ends

1052 Acme No 54
1056 Williams Joseph P
1060 Vacant
1064 Schulenberg Elton H
1068 Blythe Eugene D
1072 Salem Karreem T

Noah ave ends

1090 Dutt Saml A Jr
1100 Ports Harry A
1102 Hoover Harry

Glenn begins

1114 Garland Otho M
1126 Stanford Ralph A
1130 Stren Maurice E
1136 Davis Wiley E
1170 Marnelos Geo H
1194 Labriola Michael A
1198 Milinkovich Dwight T
1202 Elchar Ralph C
1206 Elseg Joseph

Mercer ave intersects

1232 Spurgeon Wm C
1236 Brogan Harris G
1238 Vacant

Courtland ave begins

1264 Woodbridge Wm
1274 Knepp Kenneth L
1276 Zarich Peter
1288 Stockton Berley D
1292 Barkemeyer Henry E

LaBelle ave begins

1304 Cashen Sylvester S
1308 Gordon Marshall

Diagonal rd ext begins

1344 Blower John E
1348 McCorkle Grover C
1356 Washburn Carol W
" rear Washburn Irving W

Washburn ave begins

Wooster ave intersects

DIAGONAL ROAD EXT

From 1308 Diagonal rd south-west (Sherbondy Hill)

North Side

1352 Vacant
1358 Junkin Clarence D
1364 Henezi Edward

Winton ave intersects
1376 Younkin Mrs Emma L
1382 Vacant
1388 Vacant

South Side

1351 Hetzel Michael C
1357 Williams Allen L
1363 Schuller Fredrick C
1369 Moch Max

Winton ave intersects

1383 Schmid Linest
1389 Vacant
1395 Munn Harry R

DIAGONAL ROAD

(Stow)

From 277 Hudson rd north-east

East Side

331 Ladakis Angelus
345 Hull Harold A
353 Vacant
361 McClellan Bert A

Unfondale dr intersects

369 Vacant

Berger ave begins

Cornwill rd intersects

Samaria rd begins

535 McCloskey Chas L
567 Norton Geo E
601 Gilletly Harry
715 Heller Mrs Henrietta
741 Willemson Cornelius
787 Moore Frank E
833 Ciago Lester M
865 Davis Raymond J
877 Fritch Lawrence

West Side

338 Worron Herbert B
344 Hugill Fred M
362 Vacant

Unfondale dr intersects

374 Prochnow Otto A
380 Brooks Mrs Martha E

Cornwill rd intersects

472 Holston Hugh I

Bryn Mawr dr ends

563 Johnson John L
582 Vaughan Stephen H
590 Vacant
604 Lang Joseph M

King dr ends

622 Drust Cecil O
664 Prescher Ray B
Maple Grove dr ends
708 Pontius Earl E
716 Chamberlain Otto N

E Arndale rd ends

840 Jones Orville J
868 Burkhart Michael N
894 Williams James E

Fish Creek rd intersects

DIANA AVE

From 849 Wooster ave north (Sherbondy Hill)

East Side

1001 Snyder Henry C
995 Vikander Henning H
991 Riley Sylvester T
981 Kreitz Philip S
975 Angwin Andrew
971 Mildren Wm J
965 Mooradian Harry
955 Hewett Thos J

West Side

1006 Riley Harry

Mistletoe rd begins

980 Riley L Vernell
976 Yona Thos
970 Long Mrs Mary
966 Clayton Wm
956 Beck Harry L
952 Baum Benj
946 Chapman Ira S
942 Gauder Paul N

Blisson ave intersects

Belleflower rd begins

DICK AVE

From 95 Rose blvd south to Borton ave (West Hill)

East Side

81 Cooper Dr Wm C

85 Scatterday Dr Clinton M
89 Roetzel John T
93 McMorrow Frank W
97 Kirchschiager Ludwig V
101 Raab Harry L
West Side
82 Sinclair Hugh G
88 Meiz Mrs Mary
92 Wigley Joseph
96 Steinmetz Mrs Emma C

DIETZ AVE

From 546 Lovels lane south (Southeast)

East Side

1009 Vacant
1013 Blizzard Roy A
1017 Vacant
1021 Vacant
1029 Weigle Orville C
1033 Steele Addis E
1037 Bennett Everett H
1041 Fitzimmons Albert J
1045 Vacant
1049 Yambor Joseph
1053 Welker Howard L
1057 Fox Chas M

Stanton ave intersects

1067 McCoy Frank R
1071 Vacant
1077 Hennessy Michael J
1081 Norris Geo L
1085 Gearhart Paul P
1089 Leib Chas C
1093 Vescey Martin
1097 Koehler Carl J
1101 Meese Geo M

Cole ave intersects

1133 Vacant
1137 Stephens John B
1141 Letzel Frank
1147 Stehler Andrew
1149 Holzapfel John
1153 Vacant
1159 Emery Joseph C
1163 Seldor John
1167 Kilgoie Tish W
1171 Johnson Chris
1175 Vacant
1179 Bracken Harold B

Eva ave intersects

1195 Nichols Eugene W
1199 Fritz Geo C
1203 Ramlow Mrs Marie L
1209 Fletcher Jesse B
1213 Plazo Saml M
1217 Strebler Michael
1221 Faber Darrell D
1225 Fordham Bernard O
1229 Burks Howard E
1233 Starnes Mark G

Clifford ave intersects

1243 Spada Vito
1247 Lantzy Emmett V
1253 Bonham Harold A
1257 Freer Rev Chas A
1263 Bibler Hubert
" Humphrey Mrs Armintha
1267 Ladd Alfred D

E Archwood ave intersects

1299 Noeth Wm A
1303 Miller Elleck J
1307 Yehnert Geo R
1311 Wessel Irvn H
1315 Orem Clyde E
1319 Sumandan Theodore
1323 Bell Harry U
1327 Brigham Sylvester A
1331 Schimp Cecil R
1335 Demko John
1339 Arnold Chas M

N Firestone blvd intersects

1375 Kline Cornelius J
1379 Vacant
1383 Herbst Philip F
1387 Yaw Ivor B
1391 Bowen John S
1395 Snyder Lynn V
1403 Brown Harold W
1407 Simpson Bert M
1411 Koehler Henry

West Side

1010 Gibson Zadie

CITIZENS FINANCE CO. A Quick Loan on Chattels and Other Security

711 FIRST-CENTRAL TRUST BLDG. BL-4138 L. B. BOLDEN, Manager

230 Dietz Ave

BURCH DIRECTORY CO'S

Dorchester Road

- 1014 Auman Jacob
- 1026 Ress Clarence A
- 1030 Johnson Mrs Katie
- 1034 Robison Donald H
- 1038 Reeves Wm P
- 1042 Minrovic Louis A
- 1048 Vacant
- 1052 Vacant
- 1056 Pisch Peter J
- 1060 Andrews Marvin F
- Stanton ave intersects**
- 1070 Knoeferl John
- 1074 Mitchell Aubrey F
- 1078 Fisher Otis
- 1082 Scafield Joseph
- 1086 Wilson Cecil M
- 1098 Morrison Carter L
- 1102 Kretchman Henry
- 1106 Stadelman Joseph A
- 1110 McGinty Max L
- 1114 Wilson J Grover
- Cole ave intersects**
- 1132 Massengale Chas C rear Vacant
- 1140 Vacant
- 1144 Kotowich Alex
- 1148 Limp Edgar W
- 1152 Lyons Leo W
- 1156 Bachmann Albert A
- 1162 Rittichier Henry
- 1166 Broderick Joseph T
- 1170 Beretics Geo
- 1174 Hampe Rev Danl B
- 1178 Vacant
- 1182 Warner Blair J
- Eva ave intersects**
- 1190 Cartwright Sanford L
- 1196 Nixon Leonard R
- 1200 Gildow Geo W
- 1204 Vacant
- 1214 Smeltz Geo R
- 1218 Kassak John L
- 1222 Coker Geo
- 1226 Leggett James L
- 1230 Huber Matthew G
- 1234 Lasko Stephen
- Clifford ave intersects**
- 1244 King John T
- 1250 Hill Ralph B
- 1260 Wiggs Scott
- 1264 McPacine John C
- 1268 Dickinson Mott S
- E Archwood ave intersects**
- 1300 Martz Luther E
- 1304 Rosenbloom Louis
- 1308 Brewer C Walter
- 1312 Sauer John
- 1316 Cavanaugh Edmund R
- 1320 Cain Frank W
- 1324 Choplick James E
- 1328 Ferrall Harry H
- 1332 Ceko-key Matthew W
- 1336 Grau Alferd
- 1340 Lewis Harry P
- N Firstone blvd intersects**
- 1376 Tichenor Carl
- 1380 Lauer Clarence C
- 1384 McGlohon Matthew E
- 1388 McIntyre Bert L
- 1392 Channell Heber L
- 1396 Christopher Mrs Mary E
- 1400 Heeter John N
- 1404 Messner Alexander J
- 1412 Watkins Joseph
- 1416 Benson Kenneth S

DIETZ COURT
From 960 Clark south (Southeast)

- 264 Ramp Frank P
- 264½ Vacant
- 266 Vacant
- 266½ Vacant
- 268 Runge Arthur H
- 268½ Vacant
- 270½ Vacant
- 290 McCort Lewis E

DIVISION
From 70 N Walnut west to West (Central),
160 Vacant

- 164 Lins Herbert A
- 166 Dishon Mrs Emma
- 168 Vacant
- 170 Vacant
- 174 Morgan Herman L
- 176 Vacant
- N Maple intersects**
- 192 Caruso Nick
- 204 King Mrs Margaret H
- 206 Shaughnessy Wm M
- 212 Rochford Matthew V
- 218 Spidel Mrs Mary E
- 224 Busch Wm E
- 228 Roach Helen M
- 232 Teevens Frank

DIXON PLACE
From 398 Carroll south (Southeast)

- East Side**
- 235 Butler Clyde T
- 239 Williams Elizabeth
- 243 Stoffer Russell D
- 247 Dixon Geo W
- 251 Green Hubert L
- 255 Vacant
- 257 Vacant
- 261 Shaver John H
- West Side**
- 230 Salhanv Elias
- 234 Moreland Paul C
- 262 Garvin Mrs Susie V

DODGE AVE
From 730 W Market south to W Exchange (West Hill)

- East Side**
- 25 Berk S Bernard
- 29 Eleanor Apts
- " Walker Edward E
- " Pittenger Glenn H
- " Wanamaker C Gertrude
- " Johnston Winfield O
- 35 Miller Mrs Bertha L
- 39 Keller Parry
- 41 Dettling Clarence
- 47 Greenbaum Alexander S
- 53 Stuber Mrs Flora A
- 57 Cochran Floyd D
- 61 Staats Mrs Suzanne
- 65 Kemmler Edward A
- 71 Ufford C Percy
- 75 Kinney J Paik
- 79 Cahoon Earl E
- 83 Risch J Fred
- Payne ave ends**
- 105 Faye Apartments
- " Niessen Walter A
- " Marshall Helen C
- " Rafeld Wm C
- " Skaggs Sherman
- " Jones Richard C
- " Ault Kenneth D
- 109 Hile Henry M
- 115 Chandler Edward B
- 117 Schultz Edward J
- 121 Gerber Albert J
- 125 Hakes Saml N
- 129 Ammerman Wm D
- 133 Parish Wm H
- " Jewel Beauty Shoppe
- Portage path intersects**
- 150 Davis Justice B
- 154 Pease Mrs Agnes A
- 158 Johnson John J
- 162 Clark Abraham
- 166 Deuell Harry H
- 170 Swiney Cullin C
- West Side**
- 24 King Chas E
- 26 Frazer Robt L
- 28 Smoot Carl L
- 34 Black Mrs Ida M
- 38 Berg Mrs Carrie
- 42 Heepe Wm J
- 48 Rinker W Curtis
- 50 Stotler Spencer S
- 54 Ellis Mrs Jessie E
- 58 Windsor John F
- 62 Eberhard Boyd C
- 68 Kromer Jacob
- 72 Points Albert M

- 76 Lohr Mrs Harriet A
- 82 Minor Mrs Alice
- 88 Seiberling Elsie M
- 96 Salgo Armin
- 98 Fire Station No 9
- 102 Kepler Irwin F
- 108 Leary H. Ralph
- 112 Shauf Jane E
- 116 Pyle James A
- S Portage path intersects**
- 153 Cotterman Wm F
- 155 Kline Henry L
- 159 Mealy Geo A
- 163 Young Willis E
- 167 Zeigler Howard W
- " Gintz Benj V
- 171 Mountford John H
- 175 Wilmot Albert J
- 179 Gehres Fred L
- 183 MacCracken Geo L
- 187 Zimmerman Homer J
- 191 Wilson Geo K

DOLTON ROAD
From Quayle dr north 1st west of Caine rd (Ellet)
655 Hough D Leslie

DONALD AVE
From S Arlington west, 12d south of Wilbeth road (Southeast)

- North Side**
- 961 Martin Glenn W
- 929 Newkirk Chas J
- 921 Vacant
- 903 Crew Orlan H
- Sylvan ave intersects**
- South Side**
- 955 Howard Jack M
- 916 Worrell Wm R
- Sylvan ave intersects**
- 894 Morgan Mrs Hannah
- 848 Matye John

DOPLER
From 204 N Highland av west to N Portage path (West Hill)

- 941-3 Acme No 75
- " Meadowlark Mkts Co
- " Kaese Co
- 946 Chase John F
- 949 Goldberg Morris A
- " Wolfe Jacob A
- 959 Weber Geo F
- 961 Gibans Dr Myer J
- Conger ave ends**
- 973 Maxon Dudley W

DORCAS AVE
From 1547 E Market north (East Akron)
18 Weyrick Mrs Celia
Hotchkiss School

DORCHESTER ROAD
From 1250 Jefferson ave south to Copley rd (West Hill)

- East Side**
- 169 Johnson Wm A
- 179 Feudner Harry H
- 187 Elderkin Rev Noble S
- W Sunset View dr inter**
- 387 Ham Clifford D
- Albion ave ends**
- Della ave intersects**
- 453 Esselburn Paul T
- 459 Laughlin David W
- 465 Turney Harold C
- 469 Buehl E Russell
- 475 Morton Harold A
- 481 Weiner Richard M
- 487 Hollinger Paul F
- 495 Bushev Ralph C
- Stadelman ave intersects**
- 505 Smith K Dolbeer
- 511 Davidson Carl
- 517 Vosburgh John L
- 523 Osmun Clarence C
- 527 Link D. Chas E
- 535 Gayer Fred W

THE HENRY COAL & ICE CO. BEST GRADES OF COAL
53 WOOSTER ROAD NORTH (BARBERTON) Phone SH-1127

541 Buehrle Andrew C
547 Perelman Marvin M
Bye Intersects
557 Wolf Geo C
563 Aylward Joseph M
569 Tudor Hugh R
575 Just Frank C
581 Breitenstein Mrs M E
West Side
218 Eichelberger T Stephen
Sunset Vic dr inter
364 Shear Verne W
376 Gauthier John W
382 Brown Rev Earl R
390 Maryanski Max J
410 Koch Geo C
420 Brooks Curtis E
Delia ave Intersects
456 Stephen Paton C
462 Braddock Sebastian C
468 Reed Chas A
474 Colley Fred
478 Wade Clarence E
490 Pfeiffer Donald M
496 Kilgore Melvin H
Stadelman ave Intersects
506 Rausch Clarence G
512 Flynn Mrs Ellen A
518 Pergin Max V
524 Quinn Edward J
530 Beringer Chas A
536 Hofmann Hugo W
542 Shea John J
548 McClister Arthur
Bye Intersects
558 Kinkad Gustavus N
564 McWhorter Chas M
570 Stephens Joseph F
576 Raleigh Curtis P
582 Lewis Warren T
588 Sheehy Wm P
594 Wills Grant M
600 Zimmerman Guy J
Peckham Intersects
Orlin Intersects
— Vacant
— Vacant

DORIS

From 493 Aqueduct east
(West Hill)
675 Hunsicker Earl R
671 Ballow Arthur F
665 Dasch Ralph
Barwell Intersects
Kathleen ends
623 Peale John R

DOROTHY AVE

From 704 Fern west to East
ave (Southwest)
North Side
635 Frankel Saml
639 McWilliams Ralph J
643 Pinczes Geo
647 Lloyd John A
651 Vitsky Joseph
655 Michael Carroll L
659 Freeder Harry
" Simon Barney
663 Zapler Max
" Groma Frank
" Rasiccio Marco
667 Kossoff Jack
" Nagle Chas W
671 Gayer Steve
675 Catene Joseph
South Side
636 Morrow Herman W.
640 Baum Luther G
Ruth ave begins
672 Reynolds Thos
676 DiMengo Carmine

DOUGLAS

From 411-S Maple south to
Howe (Southwest)
East Side
353 Schifano Vincenzo
361 Chamberlain Fred C
363 Chamberlain Mrs M M
369 Eiler Joseph C

373 Levy Morris
" rear Hall Opte M
375 Moore Clifford J
" rear Vacant
379 Walters Saml
383 Campeau Joseph
391 Zittle Edward C
395 Hastings Harry
399 Mann John
401 Menker Ernest D
403 Koon Clarence E
421 Schneider Joseph J
425 Brown Frank C
427 Huhn Mrs Mary
429 Daugherty Frank
" rear StJohn Wm M
433 Posselt Joseph R
437 Burkett Mrs Myra A
441 Crawford Thos B
445 Krounapple Joseph M
449 Dierker Mrs Anna M
453 Dierker Joseph J
455 Pivler Emmm F
459 Boiegrain Mrs Sadie A
461 Harter Otis L
465 Becker Mrs Mary
469 Vacant
471 Houchin Jesse E
477 Ogle Warren
481 Trevathan John D
483 McColloch L Ray
487 Firestone David
491 Dollar Cleaners
" Firestone Mrs Rose
497 Zumpano Joseph
501 Verlaney Anton
505 Radam Saml
509 Damalas Michael
513 Green Harry
517 Ross Solomon
519 Rosenbaum Arthur

Bishop Intersects

527 Mazzacco Nick
531 Dawson John T
533 Dawson Wm J
535 Chaplowitz Peter
537 Vacant
541 Ostrov Sroul
543 Vacant
546 Hall Mrs Lulu R
547 Hemmerling Herbert F
" Mendell Benj
551 Liberman Joseph
553 Golantv Maurice
555 Schmidt Ferdinand
559 Poelart Oscar C
565 Waitzkin Abraham
569 Vatter Walter R
577 Kuhns Richard A
579 Tedeski Louis

Monroe Intersects

589 Boehme John R
591 Kenne Frank
595 Hamad Saml

Lorene pl ends

603 Gross Mrs Jennie
607 Zink Phillip H
611 Scofidl Orazio
617 Vacant
621 Cobb Wm

W Chestnut Intersects

631 Sobul Saml
633 Shapiro Mrs Rachel
635 Chappell Mrs Mary M
639 Tasso Spiro
643 Farnar Harley E
647 Cohen Wm L
" Gredicak Peter
653 Faormina Frank

Euclid ave Intersects

665 Cleary John V
667 Stanley Ernest W
669 Oglesby Ernest C
671 Vacant
673 Grubaugh Isabelle
677 Bonavenduro Louis
685 Thomas Lloyd J
689 Haragal Mrs Theresa
693 Oleknovich Anton
697 Vacant
699 Vacant
703 Chapman Julius

705 Vacant
709 McIntyre Patrick
713 Kondiko Joseph
719 Ponta Tralan
723 Merklin Harry
725 Serelson Isador
727 Jordan L Grover
733 Rooming House
Virginia et ends

Woooster ave Intersects

761 Manley Barto
765 Sellers Jacob F
769 Thomas Roy
773 Grattton Leon
" Phillips Tab C M E Ch
779 Ware Eddie B
" Parnell James

Poplar ends

787 Jesser Mrs Rose
791 Vacant
793 Axelrod Morris
799 Lamb Mrs Ethel
805 Gilbert Saml
" Dissinger Mrs Caroline
" Marietta Albert F
809 Zimmerman Joseph
815 Stamm Mrs Nellie

Berry ave Intersects

837 Roberts Richard W
" Coleman Mrs Romania
843 Young Philip I
845 Vacant
847 McAlpine Wm
" Reddick Cephus
853 Magyary Mrs Rose
857 Haas Paul
859 Modern Sheet M Works
" Perrotta Joseph

W Bartges Intersects

869 Vacant
873 Harrison Harry L
875 Flickinger Chas H
883 Milbroy Rozell
887 Spagnolo Antonio
895 Remis Steve
897 Turner Wm M
897 1/2 Henderson Ell L
" rear Gordon Eddie
899 Lagarakis Gust

Campbell Intersects

925 Murray Chas
" Lewis Mrs Lizzie
927 Vacant
931 Vacant
933 Haas Frank
935 Esker Carl A J
937 Newton Alva M
941 Burda Joseph
" King Julius
947 Garcea Alexander
951 Kasner Chas
955 Wray Otto C
959 Falor Louis P
963 Martz Chas E
965 Roberts Mrs Alice
971 Crall Howard C

West Side

366 Appleman Mrs Emma B
372 Bunce James S
378 Ternoosky Paul
382 Lynch Mrs Lily T
390 Guse Mrs Effie M
394 Mohn John A
396 Allars Robt L
398 May Jacob
" Dosch James P
" Felixson Lewis P
406 English Mrs Ella E
410 Marcopoulos Theodore
412 Grasse Leland A
414 Sarantinos Steve,
418 Nielsen Chris L
422 Moore Elmer W
426 Stelzer Mrs Rose
430 Fasig Chas A
434 Pophal Wm A
438 Walters Harry C
Lillian begins
450 Bailey Benj I
454 Jones Mrs Laura
458 Goldman Mrs Tillie
460 Rabinovitz Harry

SAFES and CABINETS

THE NATIONAL BLANK BOOK & SUPPLY CO.

Two Stores
36 N. MAIN ST.
12 E. MILL ST.

232

Douglas

BURCH DIRECTORY CO'S

Dresden Ave

464 Peninger Amos C
 rear Hodie Mis Bertha.
466 Boegegrain Waid L
 rear Applegate John W
472 Messner Ralph B
476 Kamp Rudolph D
480 Dalton John W
488 Rogers Benj H
492 Umansky Jacob
504 Vacant
510 Myers Remus B
516 Johnson Vernon B
518 Kehres Henry A
Bishop Intersects
532 Shultz Mrs Katherine
 Fink John F
534 Stark Leo
538 Hunvadi Frank
540 Israel Arthur
544 Fuhrmann Henry W
548 Wollins Herman
554 Ernst Ernst
556 Brancato Chas
558 Schwartz Gazor
560 Houts Mrs Nettie M
564 Peter Wm
568 Hutflie Mis Lena
 rear Lytle Elbert
572 Somerville David
576 Opperman Adam
580 Hensal Cloyd
 rear Yaw Mrs Hazel
582 Vacant
584 Marks Harry
 Cain Walter
Monroe Intersects
588 Vacant
592 Poplos Theodore
596 Horvath Joseph
600 Busson Francis P
604 Bleiman Maurice L
608 Solsky Mrs Ellen
610 Jacob Albert
614 Roberts Thos
618 Glickberg Joseph
622 Kirschner Mrs Rosina
W Chestnut Intersects
632 Verlaney Thos
634 Christ Spiro
636 Kling Fred
640 Vacant
644 Mann Richard H
648 Haber Leo
650 Applebaum Max
652 Johnson Mrs Nellie F
656 Poelart Oscar C
 Goson Elias
Euclid ave Intersects
668 Bissonnett Mrs Lena
674 Newton Frank J
 Smith Mrs Grace M
680 Toth Joseph
686 Whistler Wm A
688 Pesock Michael
690 McMillen Denton H
694 Everett Marcellus C
698 Leisinger Harvey C
704 Engle C Edward
706 Davison James H
708 Eggleston Geo W
714 Keck Clayton M
720 Fenstermaker Wm L
724 Brown Jacob H
728 Vacant
730 Sarandakis Mrs E
732 Ziruolo Anton
Wooster ave Intersects
766 Allen John O
774 Jenkins Mrs Mamie
780 Vacant
784 Bracy Wm J
786 Winston Mis Willa E
 rear Crawford Arthur A
790 Gervet Joseph
794 Harris Wm
800 Anthony Minnie S
804 Shaffer Ira L
 Sheckler Edwin W
812 Terrell Geo A
816 Opplinger Mrs B C
820 Martinkus Frank
 rear Palinkas Steve
824 Johnson Saml

824 Colegrove Chas J
Berry ave Intersects
832 Maynard Edward A
836 Benton Thos
840 Johnson Robt
842 Cummins Luther C
844 Gorman Robt
848 Lucas Louis
850 McCree Edward
854 Coleman Wm
858 Schadt Martin
W Burtges Intersects
870 Lawrence Mrs Sally B
874 Boyd Mrs Anna M
878 Fribonic Mike
888 Akron Rye Bread Co
G et begins
892 Marks Carl
896 Quarles Robt
900 Vacant
908 DiCaudo Joseph
Campbell Intersects
916 Mnich Mike
920 Vacant
924 Walker Mrs Lavada M
928 Hale Walter H
930 Harmon Harry
934 Powell Wm J
938 Tucker Mrs Vashti
940 Edwards Andrew G
946 Abelowsky John
950 Hedrick Frank
954 Geer Morris
956 Vacant
958 Rinehart Robt C
960 Sears Saml E
966 Ciano Francesco
968 Lipo Victor
972 Schindewolf Wm H

DOVER AVE
From opp 1100 Copley rd south
(Perkins Hill)
East Side
801 Hanna Mis Ethel R
Cadilline blvd ends
873 Smith Clifford H
893 Pratt Worthington H
899 Moore James
903 Lyle Henry
919 Raybould Geo A
941 Marxen Chas H
949 Vigder Harry J
Lawton Intersects
985 Gharky Mis Laura A
989 Webster Geo R
993 Becker Matthew L
1005 Barnes Harold W
1013 Firestone Geo W
Slosson Intersects
1037 Brown Halder L
1041 Sandin Sven D
1053 Vacant
1057 Reinker Sylvester R
1061 Rowe Joseph M
1065 Powell Chas S
West Side
810 Wentsler Norman E
814 Shulson Geo D
818 Brown Joseph
826 Miller Sid O
830 Nelson Irvin H
838 Couch John U
846 Pearce Richard
856 Best Henry C
860 Cohen Jack I
Little continues
870 Fletcher Thos
874 Livingston Barney
878 Weller Wm C
882 Kerby Edward S
890 Hodgson Geo
894 Boyers Robt H
898 Stalder Christian H jr
902 Klivans Sigmund
910 Richards Thos J
922 Goss Clyde E
926 Woloch Abe M
946 Phillips Emerick
950 Szekely Stephen
Lawton Intersects
970 Tune Robt M
994 Jefferson Harold W

1002 Roby Hobart
1010 Clemm Wm M
1014 Shkkeevee John H
Slosson Intersects
1024 Durkee Lawrence W
1046 Householder Mrs Ethel E
1050 Wagner Grover P
1058 Kobyluck Julian H
1068 DeLagrange John J

DOVER ROAD
(Silver Lake Village)
From W Graham rd south to
Highland dr
 Meeker Marvin

DOYLE
From 124 N Valley west to
Aqueduct (West Hill)
North Side
371 Vacant
Doyle et begins
375 Willis David J
379 Shaver L Emerson
383 Beidler Walter C
385 Hainer Russell W
389 Phillips John V
393 Brenneman Frank W
396 Fox Mrs Etta O
403 Mehrie Geo L
 Traxler Chas
405 Miller Allan G
407 Curtin Mary E
421 Weed Chas M
South Side
366 Penn Herbert E
372 Johnson Theodore C
376 Frandsen Mrs Cora E
378 Crofoot Lyman D
384 Jusell Judson G
390 Whisler Ira A
396 McAllister Frank B
404 Kalaheer Mis Mary A
416 Lentsch John B
418 Falor Chas E
420 Tryon Albert E
422 Reese Wm C
424 Hill Wm L

DOYLE COURT
From 371 Doyle north (West
Hill)
East Side
149 Vacant
151 Vacant
West Side
1 Strough Francis A
 Am Chemical Co
2 Martin Clyde
156 Schreist A Melvin
160 Blank Frederick C

DRESDEN AVE
From 1969 S Main east (South
Akron)
North Side
43 Smith Wheeler N
47 Stroh Reinhard A
Clairmont ave Intersects
Unopened to west of Thorn-
apple ave
231 Hawk Nick
Thornapple ave Intersects
Glenmount ave Intersects
351 Vacant
381 Grau Ludwig A
S Firestone blvd Intersects
415 Mattien Harry R
421 Haemmerlin John F
425 Sheffer John A
437 Bell Lee A
441 Ewing Geo H
Brown Intersects
South Side
18 Earllwine Jesse C
36 McCray Stanley H
Clairmont ave Intersects
Unopened to west of Thorn-
apple ave
Thornapple ave Intersects
Glenmount ave Intersects
Canfield ave begins
S Firestone blvd Intersects
Carter ave begins
Brown Intersects

FIRST INDUSTRIAL BANK of AKRON

IT IS OUR PURPOSE TO HELP THOSE WHO HELP THEMSELVES

Dresden Ave West

AKRON 1933 CITY DIRECTORY

East Ave

233

DRESDEN AVE

(West)

From 1990 S Main west (South Akron)
13 Smith James E

DREXEL AVE

From opp 1198 Magnolia ave east to Riverside drive (North Akron)

418 Schoonover Carl W
422 Doerr Cornelius R
426 Swank Chas S
430 Pugh Geo L

DUANE AVE

From 349 Chittenden east to Fuller (Southeast)

North Side

1163 Moskovis Mike
1167 Walent Paul
1171 Walent John
1183 Yurkowski Wm A
1179 Plachtinsky John
1191 Robinson Mrs Lulu L
1195 Carr Dorsey
" Pavelchak Peter
1199 Hurst John C
1203 Nazarian John
1207 Chambliss Luther
1211 Taylor Geo W
1217 Brooker Nicholas A
1219 Pritchard Upton T
1215 Lewis Henry H

Hart intersects

1241 Gasper Stephen
" rear Bereis John
1245 Young Harold
1247 Conner Wm H
1249 Hunt Jarrett W
1251 Vacant
1253 Belknap Opha
1257 Liston James W
1261 Kolodziejczak John
1265 Esterak M Saml

South Side

1154 Stith Wm H
1156 Varhola Stephen
1158 Zofchak Geo
1164 Addie Geo
1168 Somerville C Yancy
1170 Goodwell Levesta L
" Roebuck Emmett B

Lucy begins

1172 Pavelchak Mrs Sophia
1174 Cutlip John B
1176 Gordon Isaac
1180 Hensley Wm I
1184 Somick Joseph
1188 Vacant

Roberts begins

1216 Wallace Shelley B
1220 Sommerville Albert
1224 Corum Bird

Hart intersects

1236 Martin Mrs Helen
1238 Powers John H
1240 Young Benj H
1244 Perry Metro
1246 Kawecki Walter M

Homestead begins

DUANE DRIVE

From 791 Work drive north (West Hill)

East Side

277 Shafer Henry L
275 Brown Robt O

West Side

282 Arnold Ralph D
" Barkle Mrs Edna
" Zaki Joseph H
" Hovey Dale A
" rear Haas Aubrey D
276 Lvtle Louise M
274 Fischel Geo C

DUBLIN

From 65 N Case ave east (East Akron)

North Side

1029 Yoho Charley W
1065 Akers & Harpham Co
1067-73 Mell M M Co

South Side

1028 Ostervich Michael
1030 Brooks Saml
" Marsh Ellison
" Portage L & B Co
1062 Karoli Chas
1066 Chambers Willie
1070 Williams John
" rear Wilson Jack
1074 Morris James F
" Kennedy Miller E
1078 Kovacic Tony
1082 Sandrene Joseph
" rear Rooming House
1086 Davidson Mrs Mary
1090 Mesko Peter
1096 Oklyesha Saml G

DUDLEY

From 60 Willard north to Fulton (East Akron)

East Side

23 McCarty Mrs Agnes C
31 Tibbitts Bertha
35 Myers Louis F

Laird intersects

63 Wolfenbarger Roy M
65 Walcott Chas C
69 Vacant
69 1/2 Cramer Georgia
77 Tinley James

West Side

36 Vacant
38 Milton Wm P
Laird intersects
64 Moucha Milton M
68 Brauchler Harry L
" rear Jordan A Clarence
72 Braman Walter L

DURWARD ROAD

From Covington rd south to Schocalog rd 1st west of Chatham rd (Fairlawn)
25 Arnold Carl J

DWIGHT

(Cuya Falls)

From 1236 Northmoreland ave north and south
1921 Hughes Joseph L

DYAS

(See Sherwood drive)

E STREET

From opposite 1605 Springfield Center rd south 1st east of Seiberling (Southeast)
393 Andonian Khoran H
399 Weakland Chas M
411 Henemann Edgar A
415 Hershberger Robt B
" rear Hershberger Geo R

EAGLE

From 701 Washington east to Grant (Southeast)

176 Vacant
180 Vacant
184 Dietz Henry A
" Arnott Hugh C
188 Johnson Mrs Carrie
190 Rush Wm G
" Linger Russell C
194 Minns Alfred J
196 Myers Harry A
200 Bedur Gustave A
206 Penske August F
208 Manthey John E
210 Vacant
216 Carre Mrs Minnie

EAGLENEST AVE

From 533 Palisades dr north (West Hill)

Letchworth dr intersects

Malvera dr intersects

EARL COURT

From 324 Perkins south and east (Northeast)

North Side

87 Hogan Kenneth S

85 Melcher Albert J
83 White Alfred F
331 Jarvis Huber L
341 Fagan J Chas
343 Johnson Wm
347 Morrison Lanson G
Onk terrace begins
South Side
332 Vacant
334 Baikley W Arthur
336 Vacant
338 Foutts Wm I
340 Merrill Claude A
342 Fagan John C
344 Sisler Mrs Lillian I
348 Collins J Vernon
350 Riley John
354 McClure Herman H
356 Seymour Mrs Anna J

EARLE

From 532 N Arlington west (Northwest)

North Side

861 Estel Andrew
857 Bauman Andrew M

South Side

876 Vacant
874 Vacant
870 Vacant
864 Kosec Louis
862 Vacant
112 Blough Harvey J
110 Stuft Jacob
102 Sikora Zigmot
" Botzum Bros Co

EAST AVE

From 759 Copley rd south (Southwest)

East Side

515 Knopp Joseph L
517 Kinsey Wm H
525 Roberston Jesse J
" Pratt Burton J
531 Topinges Geo P

Fernwood dr ends

539 Fenning Ralph F
545 Gles Chas
" Richards Martin W T
553 Hardman Ralph R
555 Vacant

555 1/2 Houghlan Hugh A
557 Denton Rev Wm
559 Mason Mrs Jane
563 Ingold Wm A

567 Douglass Edward L
571 Barnett Harvey J
575 McFarren Alden A

Wildwood ave ends

587 Winebrenner Harold W
593 Snyder Frank H
603 Austin Harry E
605 Wier Raymond A
607 Klein Abraham
609 Beck Misses
" Farnbauch Louis A
" Steinel John J Jr
613 Perkins Joseph A

Garth ave intersects

627 May Herman J
631 Jennings Oliver J
633 King Leslie E
637 Jenior Wm L
655 Darst Simon H
657 Figliolo Leonard
659 Fletcher Everett L
661 Jondoshka John
663 Turner Vance A
665 Flor Dewey M
667 Moudy Louis E
671 Stauffer Mrs Mary S
685 Seneff Ralph D
693 Dice John E
697 Godard Miles F

Diagonal rd intersects

727 Andrew Nick
733 Armstrong Claude F

Wayside dr ends

Perkins Park dr intersects

821 Bickett Leonard O
823 Belton Ernest E
" Dunlap Mrs Elizabeth

DIRECTORY ADVERTISING IS THE BEST INVESTMENT YOU CAN MAKE

234

East Ave

BURCH DIRECTORY CO'S

East Ave

825 Mirman Harry R
" Mirman H R & Co
" Seidell Robt J
Euclid ave intersects
835 Swanson Andrew
841 Bamonte Louis
845 Abramson Israel
849 Plankenhoorn John E
863 Newlon Wm E
Easter ave intersects
867 Rudick David
869 Antro John
873 Lentsch Mrs Mary
879 Spradling A Jackson
883 Vacant
885 Soifer Joseph
" Geishkowitz Mrs Anna
887 Vacant
889 Orloff Jacob
" Zapiler Louis
Bellevue ave intersects
897 Orloff Herman
903 Thomas Smile
907 Shero Nicholas
" Orloff Jacob
911 Sabetta Pasquale
919 Orloff Herman
Dorothy ave ends
923 Gaone Felix
927 Parkas John
933 Blank Saml
937 Humble Alpheus D
" Newnam Philip
" Graneri James
941 Cunningham Ira C
" Holloway Arthur F
943 Prinzo John
949 Hess Russell A
959 Spiegel John
963 Goodwin Geo F
" Zimmer John A
969 Lecky John
975 Foringer Frank W
" Frankenburger J Edward
981 Long Paul A
985 Walton Allyn J
989 Byrd Mrs Amelia D
991 Riley Nelson A
" Roach Harold F
Wooster ave intersects
1041 McCoy John W
1045 Baker Mrs Theresa A
1051 Mason Walter B
1057 Thornton Mrs Corabel
1063 Sellars John
1069 Poltz Harry
1073 Etter Chas F
1079 Sawyer Joseph
1083 Rogger Archie C
1089 Potts Mrs Sarah M
1095 Lee Ernest H
1099 Adley Mrs Clara
1103 Wells John E
1109 Campbell Fred L
1111 Miller Harvey L
1113 Elder Frank E
1115 Lamb Thos R
1125 Carmack Clarence D
1127 Karam Lee
1131 Kunkel Albert A
1137 Rains Newton J
1139 Harris Thos B
Manchester rd begins
1197 Faulk Howard H
" Shaklee Geo F
1201 Hermann Chas
1205 Hager Robt B
1207 Woda Mrs Mary
W Thornton ends
1223 Stefan Peter
1241 Eagon Ofa C
1259 Borwach Harold B
1263 Ladrach Aaron G
1269 McPherson Gardner B
Blanche ends
1309 Brown David G
Longview ave intersects
1347 Lewis John E
1349 Holbrook Robt E
1359 DiCresce Santo
1385 Negley Dale G
1387 Lewis Saml B
" Helfruck Anthony W

1389 Hardgrove Orick S
1393 Petratis Frank
Fultz ends
1407 Wheeler Geo
1413 Komakin Mrs Pauline
" Polushiv Mike
" Fassie John
" McLaughlin Wm P
1419 Conley Lawrence A
" Short Homer M
W South intersects
1443 Klespies Frank
1447 Salzer Delbert C
1451 Streid Steve
1453 StClair Ira A
1455 Schindewolf Elmer
1459 Klespies Joseph
1471 Krstich Peter
Rosmond ave intersects
1479 Myers Clinton C
1485 Miller Cecil H
1528 Brauser Otto H
1563 Vacant Storeroom
1573 Vaught Thos M
Marle ave intersects
1591 Witner Geo G
1611 Witt John E
Clearview ave intersects
1623 Brady J J Plastering Co
" Bridger John A
1627 Vacant Storeroom
1629 Vacant Storeroom
National ave ends
Lakewood blvd ends
1701 Merz John
Sixon ave ends
1719 Thompson Ray A
1725 Fenchel Carl F
Jason ave intersects
Indian trail ends
1785 Simmons Irvine S
1795 VanHorn Albert H
Witner ave ends
Chestnut Ridge blvd begins
1873 Zazo John
Silvercrest ave ends
1933 Housley James D
1999 Vujkov Paul
2095 Prentiss Milton H
Battles ave ends
2147 Smith Oscar C
2161 Mitchell Glenn E
2167 Vacant
2175 Pontius Wm H
Harpster ave intersects
2185 Thomas Irvine B
2193 Haurv Edward G
2201 Huszar Joseph
" Huszar Bros
2215 Murray David A
Louisiana ave intersects
2247 Lemon Wm B
2253 Sturgeon C Emery
2259 Richardson Mrs Julia M
Florida ave ends
2269 Schmidt Edward J
2277 Miller Jerome C
2281 Battles Mrs S Anna
2283 Vacant
2285 Hausch Albert
2289 Brownie's Garage
" Rice Denton D
Carey ave intersects
2301 Spicer Alvah C
2311 Howard Earl F
2319 Keck Mrs Minnie E
Kansas ave ends
2331 Spicer Howard C
2345 Bergdorf Clarence W
2351 Huffman Stanley F
Childs ave ends
2359 Vacant
2365 Poe Homer D
W Wilbeth rd ends
2395 Dreisbach Mahlon
2399 Mitchell Clarence E
2411 Weninger Paul
2417 Vacant
2419 Vacant
2425 Scott Roy
" Noaker Newton J
2427 Scott Roy
Kentucky ave intersects

2455 Keifer Fred S
2473 Weil Henry
California ave intersects
2495 Crosby Ralph M
2507 Hine Mrs Belle W
2511 Dunlap Geo N
West Side
522 Postel R Earl
526 Duncan Wm N
532 Miller Fred W
536 Andreas Benj F
540 Rishel E Chill
546 Miller Frank L
552 Schall John G
" Greer Theodore C
558 Stanley John T
566 Holcomb Mrs Emma M
" Klingbeber Mrs Anna
572 Harpley John D jr
586 Bender Andrew
592 Poor Joseph
596 Miller Otto A
600 Cornell Roy J
602 Ahrens Chas E
602 1/2 Cohen Max
604 Corder Edward A
608 Carmer Mrs Genevieve
610 Carmer Geo A
614 Hitzeman Chas F
Garth ave intersects
628 Stephens Mr Gertrude A
634 Starke J McClelland
642 Swain Geo W
648 Stickrath Chas R
" Endres Chas
652 Buttolph John C
" Jacot Milton P
656 Paul Herbert G
" Tedrow Maurice R
660 Duitch Robt
" Stafford Robt C
664 Morrette A Wayne
" McEnteer Thos C
670 Stewart Dan L
Lawton begins
682 Zarle Ralph H
686 Kepler J Warde
690 Kleckner Wm E
Diagonal rd intersects
730 Jacobs Sigmund
734 Murphy Ellsworth L
740 Karg Mrs Matilda
Perkins Park dr intersects
818 Berzon Saml A
" Stein Mrs Lena
820 Corzin Mrs Lillie
" Moscarillo Mrs Mary
" Williams John D
Euclid ave intersects
836 Abelson Solomon
838 Hardwick Henry L
" Dennison Geo C
842 Hanken Mrs Leah
846 Boyce Ancle M
856 Duncan Virgil L
860 Gallagher Leonard
864 Simmons Granville N
Easter ave intersects
870 Shaw David
872 Schuelin Carl G
876 Barat Peter
886 Willey Jasper N
" Neitz Wm H
888 Farkas John
" Cooper Benj
894 Gochler Victor
Bellevue ave intersects
908 Osborne Chas H
918 Beri Frank
920 Repasky Joseph
926 Mowery Horatio S
City View ave intersects
930 Widmeyer Mrs Lillian G
944 Weiss Adolph I
948 Messner Henry E
Blason ave begins
966 Sherbondy DeWitt C
970 Dailey Jeremiah W
978 Sherbondy Ray E
" rear Olson Chas
" " Mason Clarence
982 Starnier Edwin E
986 Mullett Rev Walter L

W. D. TURNER
WALL PAPER COMPANY



**WALL PAPER, PAINT, LINO-
LEUM, WINDOW SHADES**
Akron and Barberton

Our Hat Dept. Carries Choice Styles from **KOCH'S** 111 SOUTH STETSON, MALLORY AND "FLANUL-FELT" MAIN ST.

East Ave

AKRON 1933 CITY DIRECTORY

East View Terrace

235

Gem ave begins
 990 DePignon John A
 " McConaughy Fred C
 998 Svelnis Frank
 1006 Vacant Storeroom
Woonster ave intersects
 1038 Sago Wm
 1040 Hall Ira M
 1042 Swartz Lowell K
 1052 Bradley Wm R
 " Bunn Clarence C
 1060 Mitchell Saml
 1068 Allen Mrs Alice
 1074 Harsh Geo M
 1088 Magenau Wm E
 1090 Miller Leo W
 " Magenau Wm H
 1096 Vacant Storeroom
 " Diesz Mis Gertrude A
 1098 Griffith Donald L
Emstlaw ter begins
 1100 Dotson Chas R
 1110 Lloyd John
 1114 McCormick Robt L
 " McGinnis Walter
 1118 Messnar Geo W
Spring Hill ter begins
 1128 Decker Geo
 1130 Miller John W
 1140 Jones Jenkin R
 1144 Foster Mrs Mav
 1148 Triplett Art G
 1160 Kares John
 1178 Adamson Mrs Flora E
 1248 Spinks Herbert H
 " Tenney Mark
 1284 Stickler Frank H
 1294 Honeywell Ellsworth L
Longview ave intersects
 1328 Carroll Robt J
Sheridan ave begins
 1365 West Roy
Biruta begins
 1414 StPeter's Church
 " Sullivan Rev Edward F
 1420 Makan Joseph
 1424 Gutauskas Adam
 1432 Wheeler Geo
W South intersects
 1442 Schmittle Herman
 1464 Smith Geo L
 1468 Weichl Anton
 1476 Squines Clarence R
 1530 Fortner H Albert
 " Pfaging Herbert D
 1536 Mullins Gordon L
 " Rice Fortain T
 1572 Williams Chas
Morse begins
 1582 Prentice Jesse M
 1594 Witner Matthias
Marle ave intersects
Clareview ave intersects
 1622 Miller Harley J
 1726 Hershey Peter J
 " Akron S Chip Co
Jason ave intersects
 1740 Grether Fred
 1818 Hartney Wm G
 1874 Witner Ralph E
Nordica ave begins
Chester ave continues
 " Vacant
 1958 Toomey Allen D
 " Johnson Percy C
 1996 Crummet & Hester
 " Crummet Wm B
 " rear Conant Bruce A
 " rear McKendrick John
 2000 Weisner James E
Knox begins
 2020 K & L Barbecue
 2020 Mack's Ser Station
 2030 Vandersall Russell E
 2034 Chapman Leo L
Iona ave continues
 2062 Butcher Edgar J
 2066 Boyd Stacy D
 2070 Butcher Edgar J
 " Leeser T Jefferson
 " rear Vacant
Leeser ave begins
 2080 Edmonds Clyde A

2086 Stovanovich Mrs Rose
 2092 Anderson Ellis M
 2096 Manges Harry D
 2100 Lusk Herbert N
Anna ave begins
 2110 Gray Horace C
 2118 Vacant
Chandler ave continues
 2138 Frosh Earl A
 2142 Taylor Loxley P
 2146 Fogle Lyle J
 2152 Sweitzer Oscar L
Kellogg ave intersects
 2166 East Ave Serv Sta & G
 2172 Haskins Robt
 2180 Borda Paul Jr
 2186 Linkie Wm
 2190 Laird Geo H
Harpster ave intersects
 2208 Bordenkircher S C
 2214 Miller Fred
 2218 Lackey Rly M
 2224 Smith O Danl
Louisiana ave intersects
 2232 Battles Arch D
 2242 Richert Russell E
 2248 Hostetler LeRoy
 2250 VanNewkirk Walter
 2252 Vacant Storeroom
 2254 Vacant Storeroom
 2260 Aeillo Frank
 2262 Lintner Paint & Hdw
 2264 Petty Fred
 2266 Battles Roy R
 2266 Losey Mrs Minnie H
 rear Dowell John R
 2268 Green Ernest B
 rear Vacant
 2270 Rice Andrew M
 2274 Eby Martin
 2296 Akron Pure Milk Co
 Smallwood Reuben C
Carey ave intersects
 2316 Bowers Cornelius B
 " Sturm Mrs Marie
 2320 Watkinson Edgar E
 2360 Weygandt Harry
 2366 Vacant Storeroom
 2366 1/2 Vacant
 2368 1/2 Vacant
 2368 Hardman Gav A
 2388 Goin James W
 2394 Brown Wm
 2398 Hollinger Mrs Emma A
 " Oviatt Mrs Bertha E
 2410 Stahl Wm E
 2416 Lawndale G Tabernacle
Swinehart ave begins
 2442 Millette Eugene L
 2446 Kendall Carl H
Kentucky ave intersects
 2454 Arnold Roy T
 2458 Djurdjev Bosko
 2462 Maloney Milford H
 2466 Schmid Creston R
 2470 Cline Hiram
Geneva ave begins
 2484 Gain Paul
 2492 Sours Karl
 2498 Chic Cleaners
 " Stalter Harley J
 " Waller John H
 2504 DeLong Bert A
 " Misklmen's Everett R
California ave intersects
 2514 Payne Mrs Sadie E
 2518 Schmid Rudolph
 2524 Hairston Horace G

EAST AKRON TERRACE
 Located north of Municipal Airport and west of Massillon rd

EAST PARK AVE
 (See Sorlin Ave)

EAST PARK BLVD
 From south of 1944 Newton north-(Northeast)

East Side
 221 Justus Willie B
 225 Kinney Ingle

229 Snell Andrew M
 233 Porter Clarence E
 239 Woodel Mrs Edna
 243 McClure Frank T
 249 Mishler Wm B
 253 Root Herman A
 257 Iokes Geo D
Congo intersects.
 267 Stanley Walter W
 273 Giordanengo Primo
 277 Breedlove Wesley G
 283 Kemble John H
 287 Kuhlmann Lancel L
 297 Cook Clarence D
 301 Renart Joseph F
 307 Cantrell Tilmon P
 317 Johnson Eric L
Eastlawn ave begins
Booth ave ends
 347 Reese Thos J
 351 Kimble Forest O
 357 Schillinger David A
 361 Strongoli Joseph O
Newton intersects
 409 Lee Wm J
 415 Helwig Harry C
 423 Krumeich Theodore F
Hollis intersects
 445 Bloom John G
 451 Mudd T Earl
 455 Wolfe Theodore R
 459 Helms Carl L
 465 Kramer Louis A
Honodle ave intersects
 483 Sisco Wm E
 487 Gann Mrs Isabel
 493 Vacant
 497 Schnebelen Harry M
West Side
 178 Walker Arnie E
 182 Beavers Percy
 188 Pashki Geo P
 192 Morgan Tillman L
 198 Eyre Joseph C
San Juan begins
 210 Newport Glen E
 218 Lettie Jacob C
 222 Shepherd John P
 226 Fluhart Milton C
 230 Wade Arthur W
 234 Ross David A
 238 Vacant
 242 Nolan Arthur
 246 Fugitt James C
 250 Whitted Bruce
 258 Lechleitner Henry R
Congo intersects
 268 Pinkston James F
 274 Moses Nelson K
 278 Whipple Iden C
 284 Underwood John C
 288 Reed Francis A
 294 Martin Chas G
 298 Triem Roy E
 308 Stayshich Alex
 318 Carver Mrs Blaine J
 324 Hauser Wm R
 330 Spencer Henry E
 336 Stalling DeWitt T
 340 Reed Harvey E
Pilgrim ends
 362 Barnes Jacob A
 366 Forsythe Umble
 370 Tisdale Harold V
 374 Grimes John A
Newton intersects
 420 Smith Rollin W
 424 Rearick John A
 428 Rearick Lester C
 432 Stanley Clifford R
Hollis intersects
 446 Vacant
 452 Vacant
EAST VIEW TERRACE
 From 1098 East ave west (Southwest)
 721 Fish Howard H
 725 Carnes Clifford
 733 Vacant
 739 Vacant
 745 Szvast John

The Bankers **GUARANTEE** Co. EVERYTHING IN. Title & Trust Co. REAL ESTATE

The D. W. KAUFMAN REALTY CO. REALTORS

PHONE Hemlock 8137

Eastland Ave

AKRON 1933 CITY DIRECTORY

Edgerton Road

237

Mohawk ave intersects
 736 Crandall Norman H
 744 Wilson Wm F
 750 Schmiedel Jacob D
 754 Waddill James E
 780 Schmiedel Jacob D

E North intersects
Brittain rd intersects
 820 VanCamp Morey
 834 Moore Mrs Sylvia M
 850 Stauffer Caldwell E
 862 Brown John B
 872 Emery Mrs Flora M
 882 Bayles Corey W
 892 Hoffman Edgar J
 954 Rardin Saml L
 968 Chapman Earl B
 976 Heller Saml H
 996 Hanson Chas

Chapman dr begins
 1166 Godo Stephen L
 " Johnson Lilton A
 1180 Creger Chas A
 City Limits

EASTLAWN AVE

From 317 East Park blvd east
 (Northeast)

North Side
Sullivan ave intersects
Larkin ave intersects
Nowell ave intersects
Tompkins ave intersects
Lamont intersects
Senmanns ave intersects
Boyd ave intersects
Darrow rd intersects
 2303 VanHook Omar L
 2315 Basht I Illhan A
Teddy ave intersects
 2323 Wilhite Joseph O
 2341 Uiy Walter R
 2351 Ainscough James
 2359 Korman Leon H
 2369 Turner Wm J
 2377 Richards Ulysses S
 2387 Fedorovich Frank
 — Myers Albert

South Side
Sullivan ave intersects
Larkin ave intersects
Nowell ave intersects
Tompkins ave intersects
Lamont intersects
Senmanns ave intersects
Boyd ave intersects
Darrow rd intersects
 2306 Hunter John A
 2310 Neet David P
 2314 Brittain Harlan E
Teddy ave intersects
 2332 Seevers Noah C
 2342 Brewer John W
 2350 Senn Fletcher P
 2368 Trier Leno C

EASTON DRIVE

From 1391 Gorge blvd east
 and south (North Akion)

East Side
 1379 Walter Carl K
 1371 Newton Saml J
 1363 Woy Luther M
 Ak Chair Exchange

Welden ave intersects
 1291 Bee Oliver T
 1287 Armstrong J Paul
 1281 Wilson Harold C

West Side
 1362 Potts J Watson
Corwin ave ends
Belden ave intersects
Hilltop dr begins
Kessl ave intersects

EASTWOOD AVE
 (See E North)

EASTWOOD HEIGHTS
 On and north of Darrow ave
 (Old Darrowville rd) between
 Newton st and Tallmadge O

EATON AVE
 From 1050 Merriman rd west
 (West Hill)
Virginia begins
 — Hale James E

EBER AVE
 From 751 1 Buchtel ave north
 to Hazel (Northeast)

East Side
 31 Wellman Marcus R
 35 Seymour Mrs Martha L
 43 Patrick Ralph D
 47 Fitzpatrick Mrs Mary L
 51 Cahill Mrs Catherine
 55 Ferguson Mrs Anna
 59 Waldron Wm T
 63 Ibrlg John J
 67 McChesney Wm T
 75 Alexander Jackson R
 79 Tucker James H
 83 Arkebauer Geo G
 87 Adams Carl E
 89 Patterson Dr Earl M

West Side
 60 Zahniser Elmer J
 66 Kopf Wm H
 74 Bennett James G
 76 Wilson Mis Sophia M
 78 Gardner Nina S
 82 Fenning Mrs K E
 84 Vacant
 88 Hopkins Willard K
 90 Joel Wm A
 92 Jones J Darwin

ECHO
 From 492 Euclid ave south
 (Southwest)

East Side
 673 Mahogany James W
 679 Berzon Abiahm
 681 Harris Mrs Georgia
 685 Norwood Claybourne
 689 Cooper Peter G
 695 Vacant
 697 Vacant
 699 Vacant
 701 Hankins Wm H
 703 Vacant
West Side
 674 Vacant
 678 Dwoskin Mrs Celia
 680 Vanzan Johnie
 682 Brazelton Thos
 684 Finney John H
 686 Harvey Mis Ida B
 688 Butler J Franklin
 690 Glenn Ed
 692 Dixon Marion B
 694 Laney Earl
 696 Collier Robt

ECKARD AVE
 From 2462 Edwin ave west to
 Manchester rd (Kenmore)

North Side
Conrad ave intersects
Pelton ave intersects
 473 Fisher Paul M
Nesbitt ave intersects
 495 Godel Peter F
 499 Crabtree Otis J
 503 Strain Earl N
South Side
Conrad ave intersects
Pelton ave intersects
 458 McBride David C
 468 Abbott Howard
Nesbitt ave intersects
 500 Ciemi Loula
 506 Erdman Nicholas

ECTON ROAD
 From 569 Merriman rd east,
 2d north of W Tallmadge ave
 (West Hill)

North Side
 745 McPherson Paul C
 739 Garrigan Edgar L
 735 Barnette LeRoy T
 729 Wacker Clarence W
 719 Myers F Floyd

715 Rogoff Dr Herman M
 711 Saslaw Maurice M
 705 Graham Herman W
Royal ave intersects
 635 Dieterich Ernest O
 677 Ryder Clair H
 667 Stilwell Clair F
 663 Corcoran Wm H
 657 Miller Foye B
 653 Slusser Karl
 Rubber Craft Prod Co
 649 Rivers Harold H
 643 Kitchingman R F
South Side
 746 Bellow Paul F
 742 Wilson Don L
 730 Casserly James F
 726 Union Abraham
 720 Hatch Jay E
 712 Zonsus Kenneth C
 706 Hocsiv John J
Royal ave intersects
 636 Younglof Geo L
 664 Farrell L Leroy
 658 Rowe Theodore S
 624 Carny Donn T

EDGE

From 485 Inman east to
 Champlain (Southeast)

North Side
 859 Simones John J
 863 Sams Wm H
 867 Pohlod Mike
 871 Lewellen Chas W
 875 Damkov Ramon
 879 Wolff Robt S
 883 McCandless Ira D
 885 Jones John W
 887 Muffley Russell C
 889 Johnson Mrs Christina
 891 McKinney Dewey H
Unopened to 955
 955 Snyder Adam
 957 Schaile John
 959 Matthew Jacob S
 965 Nye John
 969 Olejar Mrs Pauline
 971 Refi Julius L
South Side
 860 Hrubick John
 864 Brookfield Richard
 868 Nelson Albert E
 872 Laurent Mrs Marie G
 876 Arbaugh Percy J
 880 Marcicvic Michael
 884 Adamson Thura L
 886 Geist Peter J
 888 Beaner Lester
 890 Swearingen Lowell W
 892 Yocum Fred A
Unopened to 944
 944 Bry Joseph
 972 Phillips Jonathan L
 974 Frablich Michael S

EDGEHILL DRIVE

From 158 Emmons ave west
 then south to E Market (East)
 148 Samuelson Irvin L
 184 Greenman Mrs Lottie A
 185 Hunter Mrs Dora
 191 Henry Wm E

EDGEMOOR AVE

From Avondale dr west 1st
 north of Parkgate ave (West
 Hill)

Hawkins ave intersects
 364 Nolin Mrs Catherine

EDGERTON COURT

From 383 Aqueduct east (West
 Hill)
 289 Vacant
 291 Rees Chas E
 293 Myers Wm H

EDGERTON ROAD

From 39 N Portage path east
 to Aqueduct (West Hill)

North Side
 49 Albright Raymond W

ICE Order from THE CITY ICE & COAL CO.

PURE ICE, DUSTLESS COAL. Phone Blackstone 7134

238

Edgerton Road

BURCH DIRECTORY CO'S

Edison Ave

55 Tibbitts Edward C
Conger ave intersects
 69 Robertson Saml B
 75 Sherman Geo W
 81 Paige Mrs Gertrude W
 89 Armstrong Richard E
N Highland ave intersects
 105 May Mrs Elizabeth M
 rear Jackson Elmer L
 117 Thomas John W
 rear Wilson John
Casterton ave intersects
 159 Minns Garfield C
 163 Myers Ernest S
Merriman rd intersects
 199 Carson Geo J
 205 Walker Donald E
 211 Vacant
Weber ave continues
 235 Surber Virgil W
 249 Anderson Dr Clare R
South Side
 36 Costigan James V
Conger ave intersects
 76 Meier Louis C
 80 Kavenagh Carl
N Highland ave intersects
 122 Davis Wm Lloyd
 132 Fairbanks Russell R
 134 Hardesty Fred J
 136 Schwarz Chas E
 140 Grant Richard S
Casterton ave intersects
 150 Kent Aaron
 158 Edgerton Thè
 " Gill E Boyd
 " Dillev Chas C
 " Murphy Walter E
Merriman rd intersects
 206 Hoffmeyer J Howard
 210 McCready Howard M

EDGERTON ROAD
 (Silver Lake Village)
 From W Graham rd south, 1st
 west of Englewood dr
 — Hay Albert
 — Barnes Ray
 — Vacant

EDGEWOOD AVE
 From 461 S Maple south to
 Wooster ave (Southwest)
East Side
 363 Myers Mrs Emily
 367 Richert Harvey H
 371 Routen L Fain
 373 Walker Harold G
 377 Breiner Emma M
 381 Corwin Arthur C
 385 Vacant
 389 Guldea Thos P
 395 Rouch W Arthur
 399 Rouch Wm A
 403 Cosper Edward S
 407 Lane Mrs Mary A
 415 Johnson Peter
 " Freese Clyde G
 419 Dawson Arthur M
 423 Seidelle Thos C
 427 Miller Chas E
 431 McCafferty Mrs Mary
 435 Morgan Sherman B
Lillian ends
 447 Bower Thos A
 " Lochr Harley F
 449 Mevers Karl C
 453 Smith Ira N
 463 Hardy Arthur G
 467 Parker Mrs Mary
 471 Henton Stuart C
 475 Fowler Mrs Zella Q
 477 Lindsey Rev Morris V
 479 Ziegler Mrs Margaret M
 485 Black Sterling K
 489 Newton James S
 493 Willey Chas
 497 Messerly Mrs Carolina
 501 Bors Michael
 " rear Palmer Fred W
 505 Zurbuch Joseph H
 511 Povolov Mrs Victoria
 519 Pratt Harry W

523 Kalman Wendel jr
Bishop ends
 525 Hall Oral C
 531 Zvoleff Dennis
 535 Smith Chas
 541 Azar David
 543 Avem Conrad F
 547 Weiner Saml
 " Rznikove Marvin
 551 Stein Reuben
 555 Hausch Gottfried
 559 Millhoff Wm E
 561 Vacant
 565 Kreiser John N
 569 Earhart Philip M
 573 Criner Fred C
 577 Harris Geo W jr
 581 Thomasson Hoyt
 583 Hockenberry Frank F
Monroe ends
 591 Smith Mrs Stella B
 " Keefer Harry D
 595 Denbrock Chas W
 601 Hersman Lucius S
 603 Gardner Geo B
 605 Cox Clarence J
 609 Scanlon Mrs Catherine
 613 Vaughan Martin T
 615 Stevenson Thos C
 619 Conkle Hubert F
 " Earlenbaugh Chalmer S
W Chestnut ends
 629 Sonstine Mrs Edith
 633 Hill Thos A
 637 Koplin Elmore D
 641 Finkel Abraham
 647 Myers Mrs Bertha
 647 1/2 Vacant
 649 Vacant
 649 1/2 Weems Mrs Josephine
 651 Holloway Robt
 " Thompson John W B
 " Ware Mrs Emma
 651 1/2 Vacant
 653 Jones Thos B
 Owens Crawford
 657 Krohn Otto G
Euclid ave intersects
 665 Solomon Harry
 669 Settles Lawrence O
 671 Oliver John C
 Butts Mrs Ella
 675 Kodish Mis Lena
 679 Wingerter Mrs Augusta
 683 Abramson Mrs Sarah
 " rear Edgewood A W Co
 685 Ancrum Victor
 687 Vacant
 rear Waxman Morris
 689-91 Anderson James A
 695 Hayes Arthur
 rear Saltzman Morris
 699 Kabachnik Abraham
 Shelvey Joseph R
 703 Moore John C
 707 Wiggins Mrs Lulu
 709 Love Chas
 713 Smith Vanderbilt
 719 Jones Geo A
 723 Carmichael Miles C
 727 Smith Thos
 731 Wilson Mrs Tommie L
 735 Averitt Henry
 " Glover Raymond W
 737 Mitchell Chas
 737 1/2 Williams Grant S
 743 Walotsky Reuben
 745 Spear Morris
 747 Landrum Robt B
 751 Marquis Mrs Esther
 753 Harris Saml
 757 Snyder Mrs Minnie
 759 Schaffer Frank
West Side
 Perkins Park
 648 Elton Morgan C
 652 Shaheen Ellis
Euclid ave intersects
 668 Leeper Benj
 " McCreary Mrs Claude
 " Edwards James
 672 Vacant
 674 Winer Saml

674 1/2 DeSure Ralph A
 " Osua Mike
 680 Collins Wm M
 682 Calvin Mrs Mary
 " Walker Seaborn
 " Merriwether Mrs Amy J
 " Winston Peter
 686 Williams Clarence E
 rear Stratton Esma
 690 Plumer Mrs Nellie
 694 Weems Hershel
 698 Martin Cager
 " Weems Hovey
 702 Sawinsky John
 " Robinson Otis
 706 New Hebrew Cong
 710 Forman Leonard H
 " Johnson James L
 " Times James
Warner begins
 718 Bryant Harold
 724 Kersak Steve
 728 Suddleson Nathan
 " Wallace Mrs Minnie
 " rear Cisneros Thos
 732 Akron Junk Co
 736 Forman Leonard H
 740 Valatka Danl
 744 Green Wm J
 748 McIntosh Albert
 752 Oliver Albert
 754 McPhillen Mrs Helen V
 758 Vacant
 762 Medley Richard W
 764 Wolcott Frank

EDISON AVE
 From 80 Paris ave south
 (Southwest)
East Side
 1059 Dennis Wm W
 1061 Steffen Cloyd J
W Long intersects
 1087 Lear Delbert
 1091 Severns J Frank
 1095 Webb Chas W
 1099 Mullins Roy B
 1101 Vacant
W Miller ave intersects
 1131 Copinski John G
 1133 Vacant
 1135 Harrison Chas E
Lake intersects
 1163 Stadtmiller Ferdinand A
 1163 1/2 Wolfe Armor J
 1167 Tozer Mrs Margaret
 1171 Neal Mrs Alice
 1177 Tziertzis Geo
 1181 Ford Joshua W
Ira ave intersects
West Side
 1060 Schlesinger Benj J
 1062 Evans Earl F
W Long intersects
 1100 Harrington Geo M
 1104 Hawkins Lee G
W Miller ave intersects
 1132 Welker Harry H
Lake intersects
 1168 Hart Jerry W
 1172 Courtnev Mrs Pearl
 1176 Church Chris
 1178 Vacant Storeroom
 1180 Howard Fred L
Ira ave intersects
 1214 Trivonovic Rudolph
 1218 Hill Mrs Lillie M
 1222 Turner Joseph R
 1226 Vargo Benj
 1230 Pertz Walter
 " Abraham Frank
 " Pertz Louis R
 1234 McClenic Wm B
 1238 Plangar Martin
 1242 Yericnich Adam
 1246 Vargo Louis
 1250 Shavers Walter
 1250 1/2 McGrady Noah
 1252 Paul Steve
 1256 Nocoovich James
 1258 Volich Vasa
 1260 Kish Michael
 1264 Boros Stephen
 1268 Sekulich Mrs Milica

THE AKRON GENERAL INSURANCE AGENCY COMPANY
 174 South Main St. HEmlock 5191 LIFE, ACCIDENT AND HEALTH INSURANCE

EDWARD AVE
From 740 N Howard west
(North Akron)
North Side
11 George Everett D
Wall Intersects
Aberdeen Intersects
Carlisle Intersects
105 Marlow David E
Carpenter Intersects
Garfield Intersects
163 Taylor James W
167 Ciolli Stephen N
171 Pittinger Fred W
175 Whitaker Herbert M
Springdale Intersects
195 Swanson Carl J
199 Ferrero Philip
203 Vacant
207 Minasian Nazareth D
Selzer continues
South Side
Wall Intersects
40 Sheary Harold E
Aberdeen Intersects
Carlisle Intersects
100 Ball Dan L
Carpenter Intersects
136 Harding Mrs Catherine B
140 Vacant
146 Ross Joseph
Garfield Intersects
162 Panizzi Frank P
168 Hartig Benhart
Springdale Intersects
196 Miller Ernest L
210 Wingarter Paul A
Wingarter Harry T
rear Wingarter Louis A

EDWARD COURT
From 423 W Cedar north
(Southwest)
358 Dorsey Ray
356 Thurman Arthur L
354 Graham Mrs Ada L
352 Kerr Walter J

EDWIN AVE
From W Wilbeth rd. south to
Nesmith Lake Blvd, 1st west
of Ohio Canal (Kenmore)
East Side
Koerber ave Intersects
Allenford Intersects
Westmoreland Intersects
Celtic Intersects
Stanford Intersects
2351 Vacant
Waterford begins
2367 Brown Dennis F
Lockwood Intersects
2403 Hall Edward R
2407 Carmany John W
Rexford Intersects
2421 Wagner W Arthur
2433 Sagedy Edward L
2445 Goff Wm F
2489 Beatty Maurice J
2493 Hutchinson Stanley R
2499 Kibler John W
2503 Vacant
2507 Patrick Ned G
2511 Hollander Andrew F
W Waterloo rd Intersects
2543 Peckar Joseph K
2547 Ward Horace
2569 Pickard John A
2587, Swanson Carl T
Brenneman Blvd Intersects
2637 Black Robt E
2641 Riley A Glenn
2653 Kingsbury C Rector
2661 Hurley Frank V
2661½ Edmunds Lawrence V
2671 Kohl Wm A
2675 Ort Peter E
2679 Hall Robt C
2683 Vacant
2687 Vacant
2691 Vacant
2695 Powell Geo E
West Side

2172 Gbgor Joseph
2176 Fessler Arthur L
Flora ave begins
Koerber ave Intersects
Allenford Intersects
Westmoreland Intersects
Celtic Intersects
Stanford Intersects
2350 Prasher Konrad
2360 Bosanac Stanley
2366 Newkirk Wm E
Lockwood Intersects
Rexford Intersects
2462 Lby Wm H
Eckard ave begins
2478 McDavitt Perry
2486 Young Donald A
2494 Cummings John M
2498 Damm John C M
W Waterloo rd Intersects
2568 Veont Henry
Fritch ave begins
Brenneman Blvd Intersects
2690 Vacant

EIGHTEENTH
(Cuya Falls)
From opp 1810 High Bridge
road north to city limits
East Side
1543 Vacant
1551 Watcis Earl M
Grant ave Intersects
1631 Chapman Francis C
1637 Imboden Admer G
1647 Heyburn Geo W
Chestnut Blvd Intersects
1743 Braniger J Oakly
1749 Herman Paul C
1755 Seitz Francis N
1773 Stornie John B
1783 Crutchfield Heywood B
Sackett ave Intersects
1823 Fischer Geo W
1847 Wyle John J
1863 Fisk Donald W
Balls ave Intersects
1929 Dill Eugene
1941 Goff Arthur H
1953 Whitaker John
Broad Blvd Intersects
2023 Vacant
2029 Moore Jesse
2035 Gracia Albert J
Ohio ave Intersects
2115 Brenneman Wm E
2123 Voke Dr Edward L
2129 Albertson Donald S
2141 Brewer Chester S
2201 Cobey Mrs Zula L
2213 Grubler Walter
2219 Engwall Conrad A
2229 Mackin Theodore A
2337 Ingelman Cornelius F
Jefferson ave Intersects
2347 Parry Wm S
2383 Noble Cecil M
Phelps rd Intersects
West Side
1526 Chamberlain Edwin G
Grant ave Intersects
1624 Wiper Frank F
1630 Johnston Norris
1642 Bickler Danl G
1646 Ferguson Floyd H
1664 Crotty Matthew C
Chestnut Blvd Intersects
1722 Saint Everett M
Stevenson Harry L
1734 Peters Leo J
1740 Sewell Wm H
1746 Daubenspeck Godfrey L
1752 Moore Dr Davison B
1753 Wolf Carl W
1764 Efferth Danl E
1768 Morris Clifton J
1770 Shaffer Myron T
1776 Brown Geo E
Sackett ave Intersects
1864 Bevee Minor M
1872 Render Claudis O
Balls ave Intersects
1948 Holmes Lenis B

1954 Dugan Frank J
Broad Blvd Intersects
2034 Price Everett E
2058 Bean Clark J
Ohio ave Intersects
2124 Summerfield John J
2130 Brown Sheldon H
2136 Gravesmuel Alvin L
2142 Vegso Paul D
2200 Boyer Harvey E
2206 Smith Harold C
2212 Mook Sidney P
2218 Flury Frank
2224 Sutton Harry W
Jefferson ave Intersects
2322 Illenberger Arthur M
2352 Clark Misses
Phelps rd Intersects

EIGHTEENTH S W
From opp 387 Indian trail
south to W Wilbeth rd inter-
secting at 1089 Kenmore Blvd
(Kenmore)
East Side
Vacant
1853 Stanick Edward
1857 Sweigart Arthur G
1861 Phillips Doy
1873 Miller Mrs M Hilda
Witmer ave Intersects
1899 Yoncho Andrew
1907 McDowell Paul E
1941 Vacant
Silvercrest ave Intersects
Chester ave Intersects
Harrison ave Intersects
Iona ave Intersects
2047 Selzer Howard W
2055 Craig Wilbur M
2061 Flickinger Willard M
2065 Suter Paul I
2069 Vacant
2073 Gilpin Homer B
2077 Daly Thos B
2089 Gruss Andrew S
Battles ave Intersects
2107 Vine Albion C
2111 Sboray Stephen C
2115 Sautner Stephen G
2125 Taylor Elmer
2129 Jolly Joseph H
2135 Duerr Walter E
2139 Hunsicker Lloyd L
2143 Vinosko Stephen
2149 Hudak John
2153 Szollost John
2157 Stover Harry W
2163 Parham Eugene S
2167 Stalcup Thos H
2171 Isaacson Clifford W
2175 Popich Louis
2181 Domaszlai Vincent
2185 Franks Joseph C
2189 Richards Clyde A
2193 Contad Chas R
Idaho ave ends
2201 Fryman Mrs Daisy A
2205 Landrum Mrs Alice
2211 Lynn Mrs Clara
2215 Weil Geo W
" Jeffries Oliver O
2219 Petty Wm T
2223 Matuzsinka Geo
2227 Palansky Julius
2229 Johnson Paul
2233 McMaster Merrel W
2237 Woodley W Augustus
2243 Sherman Mrs Isabel
2247 Hicksted Chas
2251 Oberlin Russell L
2259 Manchester Chas T
Kenmore Blvd Intersects
2301 Woodward Jasper B
2305 McDonald Edward J
2311 Eberly Archie
2315 Lyman Jesse R
Harrison Archie
2319 Woodbridge Dwight E
2325 Freeder Arthur
2333 Hammond Merle L
2345 Borkowski Joseph Z
2347 Swigart Mrs Luda A

THE CARMICHAEL CONSTRUCTION CO.

148 EAST MILLER AVENUE



CONFIDENCE:
Discuss With Us Your Building
Projects and Problems

240 Eighteenth S W

BURCH DIRECTORY CO'S

Eighth S W

2353 Mandel Benj
West Side
 1854 Sweet J Robt
Wittner ave intersects
 1908 Crawford Cecil L
 1924 Forester John
Silvercrest ave intersects
 Fred E Smith School
Chester ave intersects
Harrison ave intersects
 2016 Smith Clarence T
 2020 Whitehead Chas M
 2024 Borgen Elden M
 2036 McGuire James A
Iona ave intersects
 2044 Fretwell Bernard L
 2048 Koenig Ernest F
 2050 Wells Geo A
 2054 Oakes W Herndon
 2056 Hurst Floyd J
 2060 Fohner Geo R
 2062 Shoff Theodore R
 2074 Frith Julius M
 2078 Stewart French W
 2082 Osborne Chas V
 2086 Eutz Clarence M
 2090 Hine Ray V
 2094 Diemer John W
Battles ave intersects
 2104 Dewar John
 2108 Vandersall Earl G
 2118 Prentiss Milton H
 Kenmore Realty Co
Chandler ave begins
 2132 Wilhelm Donald L
 2136 Smith Thos D
 2140 Bridger John A
 rear Pollard Geoffrey E
 2144 Leppzer Mark P
 2148 Padgett Geo
 2154 Serdinsky Martin J
 rear Everhart Mrs F B
 2158 Vacant
 rear Vacant
Harpster ave begins
 2186 Davis Wm E
 2192 Vacant
 2198 Gruch Louis M
 2202 Headley Saml A
 2204 Franks W Eisel
 2206 Eisel Leslie B
 2212 Davis James E
 2216 Yankulov Joseph
 2220 Yoder Milo B
 rear Clevenger Frank
 2224 Petrovich Stephen
 2230 Wylie Chas E
 2238 Reed Edith H
 2244 Lowry Robt J
 2248 Null Glenn L
 2250 Hargrove Oliver D
 2252 Eckrosh Chas S
Florida ave continues
 2262 Wholf C Ray
Kenmore blvd intersects
 2296 Billings Jay E
 2306 First Baptist Church
 2312 Prillaman Robt E
 2316 Berry Vinna P
 2320 Speck Alfred T
 " Miller Mrs Lucy E
 2324 Byrd Mrs Emma
 " rear Loecks Robt L
 2330 Vacant
 2334 James H Arthur
 2338 Radanof Mrs Mattie
 2342 Allison Alex
 2348 Cowdery Lawrence H
 2352 Gibson Chas I

FIFTH

(Cuya Falls)

From opp 804 Francis ave
 north to city limits

East Side
 1487 Herring Stephen jr
 1493 Young Raymond
 1499 Vacant
 1503 Ruffner Fred G
 1507 Haneline Chas T
 1511 Vacant
 1515 Wynne John E
 1519 Luce Clyde E

1523 Pearce Kenneth M
 1529 Rapp Alfred V
 1535 Scherbarth Wm
 1541 O Neil Terence A
 1545 Willard H Lloyd
 1551 Smith Walter G
 1555 Klatt Wilford G
 1561 Stewart Wayne M
 1565 Vacant
 1571 Albaugh Ivan L
 1575 Hadsell Grant C
 1581 Bennett E Andrew
 1585 Stuber Harvey W
 1591 Early Ward E
 1595 Lockwood Roy C
Grant ave intersects
 1641 Wengert Herman B
 1647 Mann John D
 1653 Neal Wm W
Chestnut blvd intersects
 1707 Bauer Ernest H
 1711 Lindus Arthur H
 1715 Lenz Walter J
 1719 McDowell Peter B
 1725 Bailey Floyd B
 1731 Raleigh Edward A
 1737 Stratton Garland G
 1743 Kinna Harry F
 1749 Gallagher Mrs Cora M
 1755 Fultz Wm E
 1763 Vorwerk Howard D
 1767 Springer Ogle S
 1775 Riddie W Edward
Sackett ave intersects
 1831 Roberts Isaac
 1847 Woll Peter J
 1855 Wallace W Ralph
 1863 Higgins Geo K
Falls ave intersects
 1925 Mathias Roy S
 1933 Nicol W Howard
 1941 Whitmyer Walter F
 1949 Miller Carl F
 1957 Klapp Raymond C
Broad blvd intersects
 2035 Reagle Grant E
 2047 Weiler Wm F
 2059 McNair Carl L
 2108 McFarland Mrs Gladys G
 2109 Yahner Anthony L
 2115 Hittner Curtis
 2121 Yoter Chris H
 2127 Poling Wm G
 2139 Lutz Marvin L
Leavitt ave intersects
Jefferson ave intersects
Portage trail intersects
 2411 Brand Joseph
 2419 Niles Henry E
 2427 Clark Tracy S
 2435 Vacant
 2443 Shattuck James A
 2451 Vacant
 2459 Ferguson Chas D
 2467 Hill Chas J
 2475 Vanosdell Mrs Almada
Roosevelt ave intersects
 2651 Cole Clinton E
West Side
 1486 Muth Martin I
 1492 Iverson Elmer M
 1498 Austin Earl D
 1502 Crum H Webster
 1506 Fryot Leland O
 1510 Jones Wm H
 1514 Vierman Philip W
 1518 Himelick Francis H
 1526 Gilbo Chester D
 1530 Loop Geo M
 1536 Harris Thos L
 1546 Wiley Clyde E
 1552 Smith Wm H
 1556 Roebuck Robt L
 1562 White Clarence L
 1566 Bradley Merle L
 1572 Wright Ross
 1582 Holt Stephen M
 1586 Gustafson Walter
 1592 Vacant
 1596 Nealer J Fred
Grant ave intersects
 1634 Tinker Carl B
 1640 Vacant

1646 Botzum John A
 1652 Guthrie Dr Gale C
Chestnut blvd intersects
 1708 Wright C Nelson
 1716 Thompson Mrs Cora M
 1720 Wright Karl T
 1726 Cechler Frank A
 1744 Loell John
 1750 Loell Emil J
 1756 Forshy E Warner
 1762 Thomas Mrs Gertrude A
 1768 Crockett Mrs Mary C
 1776 Ocker Harry W
 Getic Geo L
Sackett ave intersects
 1840 Geor Wilford A
 1848 Baker Jack L
 1856 Vacant
 1864 Pears J LeRoy
Falls ave intersects
 1924 Arthur James W
 1932 Nicol Sheldon C
 1940 Whorley Mrs Hazel I
 1948 Spence Park R
Broad blvd intersects
 2030 Wells Howard S
 2054 Bryant Edison J
 2104 Hoskins Kenneth A
 2110 Thomsen Herbert M
 2116 Rumschlag Joseph P
 2122 Ross Owen B
Leavitt ave intersects
 2268 Scaife Tony
Jefferson ave intersects
 2330 Graves Geo F
 2338 Carter James G
 2346 Ellsworth Lloyd E
Pratt intersects
Roth dr begins
Portage trail intersects
 2430 Bloomgren Carl R
 2438 Barber Carl A
 2446 Wood Glenn M
 2454 MacDonald Alvia F
 2462 Gardner Chas P
 2470 Taylor Don W
 2478 McCown Lowell B
Roosevelt ave intersects
 2610 Rawdon Carl D

FIFTH S W

From Indian trail south, 1st
 west of 6th S W intersecting
 at 788 Kenmore blvd (Ken-
 more)

East Side

Silvercrest ave intersects
Unopposed to n of Sharon
 2121 Gardis Louis jr
Sharon intersects
 2137 Williams Russell W
 2143 Neal John B
 2147 Smith Thos W
 2151 Whisler Chauncey P
 2155 Simpson Harry G
Kenmore blvd intersects
 2191 Wisner Ray A
 2201 Brickley David T
 2205 Cubbison Edgar W
 2211 Dougherty Tyner E
 2215 Jenkins Dennis L
 2219 Bent Sharon L
 2223 Maurer John H
 2229 Pascher Arthur E
 2233 Calderhead Geo W
 2237 Bale Wm C
 2241 Pritchard Harold D
 2247 King Wm J
Florida ave intersects
 2257 Martin Frank T
 2261 Valk Victor F
 2265 Render Robt E
 2267 Dean Grady R
 2269 Murphy Geo D
 2275 Jennings J Guy
 2279 Crites Elvin J
 2281 Allenbaugh Millard
 2283 Endler Floyd D
 2287 Powell Harold G
 2293 Baird Wm C
 2297 Laubaugh Leroy F
 2301 Louchter Joseph P
 2303 Vacant

THEODORE ST. GERMAIN REALTY CO. "Our Customers get the Bargains"

308-311 Ohio Building

Phones BLackstone 9118, 9119 and 9110

Eighth S W

AKRON 1933 CITY DIRECTORY

Eleventh

241

2305 Watkins Arthur R
2307 Powell Robt
2311 Yanok Nick
2315 Whitemyer Glenn V
2323 Yanik Paul O
2329 Stump Lee E
2333 Mitaiko Andrew
2335 Long Mrs Isa P
2339 Carrino Eugene

Maryland ave Intersects

Unopened to Flora ave

2417 Killu Mike
2421 Klopp Chas
2425 Vacant
2429 Skinner Philip N
2445 Turner Wm
2465 Schoffter Edward P
2473 Cady Marcus
2481 Alexandravich Peter

West Side

Witner ave begins

1940 Weimer Philip L

Silvercrest ave Intersects

Unopened to n of Sharon

2118 Beloff Joseph

Sharon Intersects

2148 Wagner John E
2152 Stiffler Paul E
2156 Stover Carlton R
2162 Savage Quinn S
2166 Troutman Fred S
" Mullen Wm

Kanmore blvd Intersects

2206 Crawford Chas H
2212 Franks Calvin M
2216 Cunningham Saml T
2220 Vacant
2224 Berry Morris W
2230 LaMountain Lloyd
2234 Louthan J Irvn
2238 Miller Findley J
2242 Barthalow Mrs M E
2248 McMichael Geo R

Florida ave intersects

2268 Kimball Clifford M
2274 McMannis Joseph R
2278 Porter Ross P
2282 MacKenzie Porter I
2286 Virotko Michael
2292 Honaker Jesse W
2296 Katacsanyi Paul
2300 Hill Geo M
2302 Arnold Harold V
2304 Bransford Wm A
2306 Williamson W Homer
2310 Markl Ignatz W
2316 Nye Harold A
2320 Salamon Mrs Elsie
2324 Honiker John A

Maryland ave Intersects

Unopened to Flora ave

2434 Fedronich Peter
2438 Kwiatkowski John
2440 Vacant
2442 Fedronich Geo L
2466 Schadt Max
2472 Vacant

EIGHTH AVE

From 279 Kelly ave east (Southeast)

North Side

1319 Liktish Anthony
1321 Adamovich Geo
Rodich Michael
1333 Hame Frank
1335 Rhoades Norman L
1337 Salaski John
1339 Hajdukovich Michael
1339A McCune Geo
1341 Allen Henry
1343 Davis John
1345 Newby Crawford Y
1355 Kuebler Henry

South Side

1328 Sharaz Geo
1330 Sochtan John
1332 Jarzinski Vincent J
1334 Farkas Andrew
1340 Martinovich John
1344 Matvas Geo
1344 Vacant

1348 Krafek Andrew
real Vacant
1356 Bud Eli T
1360 Pinkus Lawrence J
1362 Rejkowski Martin

ELBON AVE

From 946 5th av south (Southeast)

East Side

495 Smith Robt E
499 Leiter Warten B
503 Hamilton Mrs Artie G
505 McClure Finest D
511 Rawson Geo W
517 Wolfe James
521 Cavin Fred
523 Kroil Frank J

E Crosser Intersects

549 Primm Geo B
553 Adams Thos O
557 Richards Harold A
561 Price Max
569 Mitchell Joseph
573 High Earl G
577 Mitchell Wm C
581 Vacant
585 Monroe Floyd H

Baird Intersects

625 Gallipian Leonid J
629 Pfallgraff Mrs Hilene V
633 Vance Fred S
637 Morrison James L
" Philo Dwight A

Unopened to Richmond

691 Muth Misses
695 Amcran Joseph
699 Killinger Carson L
703 Stauffer Mrs Clara
707 Schultz Frederick G
711 Bowman John A

West Side

496 Yarnell Jesse B
500 Smith Gilbert M
504 Nicely Geo W
508 Steffy Flem B
512 Hedges Paul A
516 Ricketts Wm H
524 Allen Claude M
E Crosser Intersects
564 Baker Geo F
574 Whitaker John M
578 Sciezkowski K
582 Petuch Michael A
586 Beaty Otis V

Baird Intersects

618 Daidenn Leopold
" rear Daidenn Ernest A
622 Vacant
630 Smitley Vernon W
Unopened to Richmond
696 Miller Miles I
700 Moran Mrs Mollie L
704 Luxeder Joseph G
708 Green Harv N

FLBUR AVE

From opposite 1774 Coventry east (Southeast)

623 Buck Sigmund E

ELDER AVE

From 430 Lindenwood ave south to Palm ave (Firestone Park)

East Side

1417 Howard Wiley B
1421 Brady John W
1425 Peterson John S
Reed ave Intersects
1459 Lees Mrs Margaret M
1463 Hogue I Reed
1467 Sennett Dr John J

West Side

1418 Heddeshoimer Mrs A
1422 Hibbs Delbert E
1426 Denman Walter R
Reed ave Intersects
1460 Riese Joseph R
1464 Wilson Arthur S
1468 Reining Ralph

ELEANOR TERRACE

From 311 W Market south (West Hill)

14 Miller Frank A
18 Griffiths Herbert E
22 Stoockle Mrs Emma F
26 Poe Wm Lee
30 Miller Louisa
34 Barton Donald J
35 Tuttle Wm B

ELLAVENTH

(Cuya Falls)
From 1102 Francis ave north to city limits

East Side

Horace ave Intersects
1571 Lichi Anthony
1579 Dudley Darrel G
1587 Brode Walter D

Grant ave Intersects

1631 Weston Roger D
1637 Lewis Edith M
1643 Cox Wilbert E
1649 Hogg Alexander
1655 Vacant
1661 Tressel Thori L

Chestnut blvd Intersects

1717 Frenz H Luther
1723 Francis Mrs Cora F
1735 Mills Lawrence W
1739 Horley C Harry
1745 Vacant
1751 Nelson James A
1757 Dignon Arthur W
1763 McCarthy John J
1767 Smith John T
1771 Seaton Chas P
1775 Ellis Mrs Betty E
1781 O'Brien Emmet J
1787 Blake Joseph B
Carter Corwin W

Sackett ave Intersects

1831 Watson Allin H
1871 Malkow Rev E F

Falls ave Intersects

1945 Yeager John A
1951 Raasch Virgil L

Broad blvd Intersects

2115 Bender Geo M
2127 Ziegler Melvin F
2133 Heasley Frederic H

Leavitt ave Intersects

Jefferson ave Intersects
2309 Wright Wm P
2327 Segi Stephen H
2335 Segi Kathryn
2341 McDeimott Perin
2375 Beck Alfred C
2383 Royer Earl

Philips rd Intersects

2457 Lindhe Chas W

Portage trail Intersects

2537 Ebner John H

West Side

1526 Vacant
1550 Viola Chas
1556 Lombardi Frank F

Horace ave Intersects

Grant ave Intersects
1606 Wilson Robt R
1612 Harvey Harold P
1624 Olin Frantz R
1630 Sterling Chas B
1636 Zahniser Ralph N
1642 Vacant
1648 Newhall Ralph A
1651 Costigan Thos M
1660 Dawson Paul E
1666 Beall Neil C

Chestnut blvd Intersects

1722 Cross Geo T
1728 McNab Allen J
1734 Case Clinton L
1740 Johnson T Park
1746 Ehmman Adolph H
1752 Stratton Joseph B
1758 Hungerford Courtland L
1764 Cooley Leonard B
1768 Murray Thos J
1772 Carr Wm H
1776 Loesch Harry A
1782 Fair Saml W

TAWNEY'S ICE CREAM COSTS WONDERFUL NO MORE

242

Eleventh

BURCH DIRECTORY CO'S

Ellet

Sackett ave intersects
1856 Haberok Joachim C
1872 Thomas J Thurman
Falls ave intersects
1944 Hatfield Arthur E.
Broad blvd intersects
2046 Lunham Elmote A
2104 Ewald Mis Grace M
2110 Roberts Harold G
2116 Spoerndle Eugene S
2122 Evans Lloyd L
2128 Harmon Benj M
2134 Wood Gilbert J
2140 Roberts Virgil J
2148 Frank Deloss L
Lenvitt ave intersects
2230 Cuitiss Glenn W
2266 Whalen Wm W
Jefferson ave intersects
2384 Lukoczi Peter
Phelps rd intersects
2410 Hier Wm E
2414 Lautenschlager Gerald W
2420 Nalle John E
2438 Frazer Wm C
2444 Welton Wm A
" Parks Hal R
2452 Nichols B Frank
" Phillips David K
2468 Gran Cyril
" Worden Frank L
" Bedford Marvin S
Portage trail intersects
2556 Litcher James F

ELEVENTH S W
From Indian trail south, in-
tersecting at 873 Kenmore
blvd (Kenmore)

East Side

Witner ave intersects
1937 Dye John V
Silvercrest ave intersects
Unopened to Montana ave
2103 Vacant
2109 Jones Wm G
2113 Wyre Clarence M
2117 Oppihle Mrs Mary E
2121 Layton Frank
2127 Murphy James
2131 Zuppa Theodore
2135 Leonhardt Fred R
2141 Lennox Earl C
2145 Chandler Criss R
2149 Brown Austin G
2153 Bonifant Shannon W
2159 Hindel Frank L
2163 Wenger Walter J
2167 VanLar Chas T
2171 Lawler John

Kenmore blvd intersects

2213 Oliver Osmer P
" Chadbourne Chas D
2215 Kline Fred N
2219 Hines Frederick J
2225 Mitchell Roy W
2229 Hobensack John T
2233 Bittkofer John E
2237 Troup Rev Wm E
2247 Goss Memorial Ref Ch
Florida ave intersects
2267 Meeker Robt O
2273 Kerns Aubrey D
2277 DuBois John R
2281 Vacant
2285 Morse Mrs Kathryn V
2291 Guinter Joseph W
2295 Stewart J Milton
2299 Kiehnlein August
2303 Rutherford Russell R
" Burchell Clyde A
2307 Barlett Delbert L
2309 Stone Raymond A
2313 Anderson Geo S
2317 Kratt Mrs Alta M
2323 Vacant
2327 Huffman Wallace L
2331 Caldwell Mrs Mary F
2333 Hammond Albert V
2335 McMannis Wm A
2339 Rephann Carl H
2349 Werner Emil
2353 Williams Mrs Anna M

Unopened to Flora ave
2511 Weyrick James E
West Side
Witner ave intersects
Silvercrest ave intersects
Unopened to Montana ave
2104 State Louis
2110 Replogle Ralph V
2114 Myers Jefferson J
2118 Couson Mrs Viola J
2122 Knecht Wm H
2128 Bumgardner Wm E
2132 Bott Harry
2136 Tisch Ralph P
2142 Cline Saml A
2146 Rock Frank
2154 Freed Mrs Maud A
2160 Markel Paul
2164 Robinson Israel L
2168 Hursh Carl C
2172 Davis Harry M
Kenmore blvd intersects
Central Gym
2228 Coventry School
2234 Oldaker Mrs Margaret E
2238 James Henry A
2244 Lane Clarence W
2250 Arnold Claude C
Florida ave intersects
2266 Brode Joseph H
" Brode Dr Geo P
2268 Beetem Max D
2278 Brode Joseph H
2282 Freed Floyd
2286 Willoughby Cecil F
2292 Willis Harry D
2296 Riley Justun H
2300 Southwood Geo R
2304 Walk John
2310 Sours Dr Burton O
2314 Lusk Mrs Edith L
2318 Vacant
2324 Cayton Chas C
2326 Baughman Floyd E
" Jones Wm A
2330 Smith Elson S
2332 Vacant
2336 Shook Wellington R
2340 Henson Burl R
2346 Moss Floyd M
2350 Conrad Irvin H
2354 Witzl Anthony
Unopened to Flora ave
2462 Ambrose Earl J
2466 Kungle Stephen
2480 Bircher John
2482 Fouch Albert
2484 Pleskach Mrs Pauline
2492 Gvozdtovich Steve
2500 Fisher Mis Rose
2504 Vacant
2508 Pamer Andrew

ELEVENTH PLACE
(Cuya Falls)
(See Hotel Place)

ELINOR AVE
From 1519 E Market north to
Pond View ave (East Akron)

East Side

23-5 Kramer-S Printing Co
29 Harkleroad Val M
35 Johnson Oscar A
39 Motz Ward J
43 Widdersheim John C
Norton intersects
55 Ruckman Saml K
57 Haidet Celestine P
61 Johnson Vern E
67 Reynolds Danl W
69 Herron John
71 DeVoll Ralph
77 Nottingham Howard
" A C & Y Ry
125 Pierce C A Oil Co
Sarah ave begins
147 Haley Mrs Anna P
151 Workman James R
West Side
12 Shirey Mrs Sarah J
16 Lewis Jacob L
20 Menke Thos

24 Stevens O Casper
32 Howard Frank E
38 Vacant
40 Kelley Mrs Bertha M
44 Young Virgil L
" Fraley Herschel C
Norton intersects
58 Cornely Geo D
54 Gravens Louis W
62 Neff Louis
66 Gravens John F
72 Dutton Chas
74 Schrey Edward G
78 Borgen Mrs Ellen
84 Nichols Robt D
86 Evans Harry H
90 State Fdry & P Co
" A C & Y Ry
120 Ruxbaum A Co
" E-Z Patch Co

ELIZABETH PARK

From north end of Stuber east
along Cuyahoga River (Central)

47 Bagsby Roy
48 Salmon Arthui
" Taylor Mrs Inez
49 Miller Mrs Lela
50 Gotiear James
51 Kelly Mrs Caroline
" Long Mrs Rosa
52 William Frank
53 Carter Arthur
54 Kimbrough Julius
55 Powell Taylor
56 Brown Mis Carrie
57 Hughes James
58 Pearson Robt B

ELKO

From Honole ave ext north
1st east of East Park blvd
(Northeast)

East Side

563 Kesner Ralph E
567 Shupe Luna W
571 Cox Chas W
577 Strickland Leslie D
581 Kerr Eugene
Unopened to Carlyn ave
555 Somerville Earl R
" Vacant
West Side
562 Page Wesley J
566 Miller John M
570 McCausland Arthor B
574 Vacant
580 Hall Geo S
584 Woodruff Norman E
Unopened to Carlyn ave
854 Dove Chas C

ELLA COURT

From 2165 17th S W east
(Kenmore)

North Side

949 Jones Wm D
945 Vacant
941 Koffroth Dana F
937 Gould Mrs Mary A
South Side
948 Anderson Fred W
944 Eich Homer W
940 Ayers Mrs Mabel A
936 Boucher Chas E

ELLER AVE

From 1641 Coventry east
(Southeast)

North Side

615 Pearson James
South Side
640 Evans Evan
648 Vacant
700 Watson Alonzo L
718 Tarker Thos

ELLET

Also known as Springfield
Center, located on the Canton
rd, now part of Akron

THE EVANS AGENCY CO. General Insurance
95 South Howard Street Corner Mill Street



CHARVOZ SALES, Inc. "Roll of Honor"

275 East Market St. Phone Jefferson 3141

Ellet Ave

AKRON 1933 CITY DIRECTORY

Elmdale Ave

243

ELLET AVE
From 519 Canton rd east, 1st south of Shelburn ave (Ellet)

- ☞ **North Side**
- 2603 Woodling Ray G
- 2607 Fryberger Roy A
- 2611 Vacant
- 2615 Wolfe John L
- 2627 Givler Laurie L
- 2631 Brown Harry G
- 2635 Appleby Robt
- ☞ **Stetler ave intersects**
- 2669 Edwards Chas W
- ☞ **Seber ave intersects**
- ☞ **Worth ave intersects**
- ☞ **Stevenson ave intersects**
- 2755 Barber Stephen
- ☞ **High Grove blvd intersects**
- ☞ **Alpha ave intersects**
- 2817 Digman Geo L
- ☞ **Dennison ave intersects**
- 803 Parker Wayne H
- ☞ **Ripley ave intersects**
- Vacant Storeroom
- ☞ **Pauline ave intersects**
- ☞ **Stull ave intersects**
- ☞ **Pocantico ave ends**
- ☞ **Thorlone ave ends**
- ☞ **Kreiner ave ends**
- ☞ **South Side**
- 108 Petley Clarence M
- 2602 Brvntn Gurdon L
- 2606 Pickle Argy P
- 2612 Walden Harold J
- Yeager Judd D
- 2616 Posey Virgil W
- 2620 MacPherson Everett W
- 2632 Walters Roy R
- ☞ **Stetler ave intersects**
- ☞ **Seber ave intersects**
- 2692 Davids Chas P
- ☞ **Wirth ave intersects**
- 2726 Alexander John H
- ☞ **Stevenson ave intersects**
- 2756 Laterza Anthony
- ☞ **High Grove blvd intersects**
- ☞ **Alpha ave intersects**
- ☞ **Dennison ave intersects**
- ☞ **Ripley ave intersects**
- 2872 Nibling Geo H
- ☞ **Pauline ave intersects**
- 2900 Lichtenberger Michael J
- ☞ **Stull ave intersects**
- 2964 DeLong Ernest G
- 2968 Anderson LeRoy

ELLSWORTH COURT
From 646 Kenmore blvd south (Kenmore)
1975 Vacant

ELLWOOD AVE
From 362 E Buchtel ave south to Carroll (Southeast)

- ☞ **East Side**
- 183 McCormick Halsey L
- 187 Poster Mrs Zettie N
- 191 Turner Rev Louis L
- 195 Reed Howard A
- 199 Brice Roy C
- 201 Yelverton Carl M
- ☞ **West Side**
- 184 Walker Mrs Etta
- 188 Eadon Mrs Alice
- ☞ **University pl ends**
- 194 Kain John
- 200 Bricker Altie L

ELM COURT

- From 281 Berg north
- ☞ **East Side**
- 311 Kline Arthur W
- 307 Hitchcock Adam
- ☞ **West Side**
- 310 Yeck Louis
- 306 Vacant

ELM DRIVE

- From 1497 E Market north (East Akron)
- ☞ **East Side**
- 21 Dooley Martin H
- 27 Overton John T

- 31 Schreiner Wm A
- 33 Vacant
- 37 Thomas Chas H
- ☞ **Norton begins**
- ☞ **West Side**
- 20 Watts Henry
- 26 Atkinson James F
- 22 Hayward Herbert
- 30 Tuiben Pearl
- 4 Kimball Beit F
- 34 Shiry Harry B
- 32 Dean Addison E
- 40 Smith Otis O

ELM ROAD

(Stow)
From 117 W Kent rd north (Paradise Park)

- ☞ **East Side**
- Stow Community Ch
- 127 Leonard Mrs Sadie M
- 131 Field Mrs Emma A
- Newingham D Earl
- 143 Lile Chester C
- 151 Zettle John E
- ☞ **Beech ends**
- ☞ **West Side**
- ☞ **Wetmore begins**
- 140 Wheeler Luman B
- 148 Olson John P
- 156 Franklin Wm C
- 160 Durbrow G DeWitt
- 164 Gregory Rev Leo M

ELM ROAD

(Stow)
From 245 Munroe Falls road east

- Boston W H Taft
- Stephens Walter

ELMA

From 155 E York north to E Cuya Falls ave (North Akron)

- ☞ **East Side**
- 539 Vacant Storeroom
- 545 Cincione Angelo
- 551 Hoffman Mrs Catherine F
- 555 Breen Stephen C
- 559 Vallen Mrs Mary M
- 563 Davis Carl L
- ☞ **Harold begins**
- 573 Luce Donald R
- 581 Cook Arthur B
- 585 Thomas Clifford P
- 587 Davics Fred W
- 589 Phillips Arthur J
- 593 Arbaugh Shirley D
- 597 Todd John
- 601 Santostefano Louis
- ☞ **E Tallmadge ave intersects**
- 637 Binns John E
- 641 Clemenger Joseph
- 643 Goodman Forest K
- 647 Currie Dean C
- 651 Englehart Harry A
- 655 Patton Wm A
- 657 Weiland John J
- 661 Quinn John F
- 667 Flickinger Robt
- 671 Galehouse Clyde C
- 675 Morgan Wm H
- 679 Mekeal Wm H
- 683 Cox Alpheus E
- 685 Elwarner Edward
- 689 Kautz Lewis L
- 695 Waring Docktor L
- 699 Strobel Mrs Anna C
- 707 Roundy Floyd O
- 715 Tichenor Mrs Ila O
- 721 Robinson Francis G
- 727 Jordan Clinton R
- 731 Fowls Lambert J
- 735 Childress Wm E
- 737 Wolford Mrs J Edith
- 739 Swan Mrs Elsie
- 743 Latham John W
- 749 Tupper Otis A
- 751 Hamm Mrs Alice L
- 753 Schrader Clarence J
- 761 Snvder Howard A
- VanHyning Henry F
- 763 Hamilton Mrs Matilda

- 767 Mills Mrs Carrie L
- 771 Stauffer Edward A
- 775 Johnson Edgar H
- ☞ **Hillier ave begins**
- 785 Conti Dr Joseph P
- 789 Wileman Ralph E
- 793 Latham Wm J
- 799 Ambriola Mrs Mary
- 803 Rutledge Mrs Mary N
- 809 N Hill Postal Station

☞ **West Side**

- 546 Latham John T
- 554 Zerbe Vesta L
- 556 Flasco Mrs Mary C
- rear Lloyd John
- 560 Kirschner John G
- 566 Rocco Roxy
- 568 Zarleng Joseph
- 574 Conti Nick
- 580 Beard Mark H
- 584 Sherwood Chas A
- 588 Lane Dewey H
- 592 Ripple Ralph P
- 594 Anker Albert G
- 598 Robbins Herbert C
- ☞ **E Tallmadge ave intersects**

- 626 Vacant
- 628 Greenfield Carl
- 636 Madden Joseph T
- 642 McCann Theodore
- Herrold Dean A
- 646 Johnson Joseph W
- 650 Uplinger Otto W
- 654 Snvder L Emery
- 656 Wilcox D Carlyle
- 664 Shoemaker Edgar J
- 666 Merrill Robt L
- 670 Green Frank C
- 674 Wallace Fred A
- 676 Fisher Leland V
- 680 Bolanz Mrs Louise
- 686 Stafford Mrs Mayme T
- 690 Arnold Patrick H
- 692 Dominiski Sylvester R

☞ **Frances ave ends**

- 730 Backherms Alvin B
- 734 Cooper Adelbert
- 738 Hyslop Alex D
- 744 Klein Jacob
- 748 Myers James B
- 756 Loehr J Calvin
- 758 Lamb Robt
- 760 Yale Robt D
- 762 Matz Glenn H
- 763 Rapp Joseph H
- 770 Rothrock Mrs Pearl
- 788 Bland Isaac T
- 792 Lou Gene Apts
- High Mrs Elsie M
- Likens Alfred A
- Hunt Howser C
- Rhodus Geo W
- Forsythe Mrs Gertrude

ELMADO COURT
From 558 Gage south (Southeast)

- ☞ **East Side**
- 419 Vacant
- 421 Williams John
- ☞ **West Side**
- 416 Stinehour Mrs Bertha M
- 422 Giganti Joseph

ELMDALE AVE
From 1354 W Market southwest to S Hawkins ave (West Hill)

- ☞ **East Side**
- 9 Sanford Dent W
- ☞ **Clammer ave begins**
- 37 Farley Russell
- 45 Kryder Geo M
- 51 Cullinan Dr Michael F
- ☞ **W Exchange intersects**
- 91 Grenwald Lemon
- 105 Schuster Paul B
- 111 Schumacher R Waldo
- 115 McNaull Mont W
- 121 Hower John B
- 129 Sands Donald
- 135 Bain John L
- 145 Volk Sol

PHONE B. F. FREDERICK & SON 86 E. Thornton St.
FRanklin Quality COAL Service At New Viaduct
0312

THE DAUNTLESS PLUMBING & ELECTRIC CO.

18-22 E. State St. PHONE FRANKLIN 8109

244

Elmdale Ave

BURCH DIRECTORY CO'S

Emerling Ave East

Jackson ave intersects
Mull ave intersects
Greenwood ave intersects
 309 Raso/ Robt B
Roslyn ave begins
Orlando ave begins
 375 Richards Wm
West Side
 16 Gries Lincoln H
 24 Peter Howard C
 32 Schwab Harry W
 42 Amos Dr, Richards E
W Exchange intersects
 90 Criswell Chris S
 100 Vacant
Malden begins
 120 Stewart Dr James E
 130 Bornhofen Lee J
 131 Rudick Joseph
 146 Freeman Marmion L
 152 Crosier Paul C
 156 Pfeifle Mrs Louisa H
 162 Flasco Angelo
Grandin rd ends
Jefferson ave intersects
 200 Herberich-Hall-H Co
 210 Vacant
Mull ave intersects

ELMORE AVE
 From 74 S Portage path west to W Exchange (West Hill)

North Side
 807 White Mrs Ethel
 811 Schlotter Lawrence C
 813 Reusing Andrew L
 819 Brennan Arthur D
 825 Murray Wm G
 829 Sanford Mrs Lillian A
 833 Ellis Eli H
 837 Tidrick Mrs Mary T
Corson ave intersects
 875 Billman Frank W
 879 McCaughey Ulysses M
 883 Reinke Fred A
 885 Wheeler Benj F
 891 Wilkinson Claude J
 897 McDanel James F
 903 Jones Carl D
 905 Vacant

Evrett ave ends

South Side
 824 Keiwin Harry R
 Martin Merle E
 828 McKean Harvey J
 832 Vacant
 836 George Geo
 840 Graham Robt M
Corson ave intersects
 862 Helma Paul C
 866 Liebert Elsie
 870 Dowds Mrs Elizabeth L
 876 Smetts Frank
 880 Flickinger Maynard L
 886 Smith Chas A
 890 True Chas J
 894 Sheck Mrs Lydia
 900 Holloway Albert C
 904 Brinker Wm C

ELMWOOD
 (Cuya Falls)
 From 2474 3d northwest

East Side
 2469 Eagle Thos R
 2473 Christian Sherman B
4th intersects
 2525 Walls Dallas W
 2531 Patton Owen E
 2537 Vacant
 2549 Idle Mrs Mary B
 2551 Sowash Paul E
 2555 Welker Marion B
 2601 Dech Theodore J
 2619 Vacant
 2621 Doubleday Chas W
 2623 Kelly Wilbur M
 2625 Farquhar Chas J
 2627 Horne Roscoe W
 2629 Kelsey Ira A
 2631 Davis Donald H
 2633 Gabriel Edward
 2639 Walbeck Joseph J

2643 Foglesong Dale C
 2649 King Chauncey G
 2653 Vacant
 2665 Moody Howard E
 2677 Stewart A Campbell
 2683 McAfee Howard W
Washington ave intersects
 2719 Kammerer Chas C
 2727 Goehler Mrs Ida E
 2753 Kuk James J
 2761 Dillon John H

Birchwood ave intersects
Lincoln ave intersects
Unopined to Fillmore ave
West Side

2470 Kimmerly Geo C
 2472 Stevenson Wm A
 2474 Ripple Joseph M
 2478 Aiken Mrs Lucille
 2486 Marlowe Stalling E
4th intersects
 2508 Eller Elmer E
 2516 Leedy Walton O
 2524 Coup Forrest B
 2532 Hollow Percy

Nathan ave begins
 2548 Wattleworth Robt H
 2554 Hazle Geo H
 2600 Greer Nathan A

Roosevelt ave begins

2642 Single John J
 2646 Molster Henry
 2650 Spurluck John B
 2654 Peachey A Lincoln

Linwood ave begins

2678 Duff John R
 2682 Melcher Saml C
 2696 Bitley Walter P

Washington ave intersects

Barwood ave begins

2762 Heck James H

Birchwood ave intersects

FLYWOOD AVE
 From near the end of Clifton ave east and west (North Akron)

ELMWOOD AVE

(Stow)
 From 189 Williamson rd east

163 Brown Clark P
 171 Mitchell Ray R
 175 Sneyd Frank N

Franklin rd ends

217 Gillam Chas

Sanford ave intersects

281 Skibicki Andy

319 Dailey John H

N Marcella ave ends

331 Bittman Edward L
 rear Warner Wm C

ELMWOOD COURT

From 44 S Balch west (West Hill)

North Side

495 Stutz Mrs Ida B
 499 Newbauer Mrs Carrie L
 499 1/2 Price Bernard
 501 McCaffrey Andrew J
 503 Miller Mrs Maud E
 505 Ellifritz Fred

South Side

500 Krchmery Joseph C
 502 MacNair John
 504 Stark Joseph J

ELWELL COURT

From 435 Champlain east

(Southeast)

North Side

1001 Stewart Wm J
 1003 Thompson Fabian A
 1005 Jones Wayne B

South Side

1002 Smith Chas O
 1006 Rebarsky Andrew
 1008 Lott Oran P

ELY ROAD

From W Fairlawn blvd south

(Fairlawn)

6 Howel J Lee

— Alderfer Sterling W

36 Hartzel Elmer W

Hampshire rd intersects

Tinkham rd intersects

— Blake James V

— Preston Ernest R

Ridgewood rd intersects

EMERALD DRIVE

From 51 Eastholm ave east

2d south of Mogadore rd

(East)

North Side

2223 Norris Thos R

2245 Vacant

2249 Reese Albert D

2275 Moore Guy W

2297 Clever Arthur C

2223 Devereberly Mack C

rear Bond Cecil C

South Side

2244 Warjon Shadrack

2248 Yantis H Verne

2252 Mains Orville H

EMERLING AVE

(East)

From 1425 S Main east to

Grant (South Akron)

North Side

9 Vacant

11 Yee Wing

11 McCuan Morgan E

11 1/2 Vacant

13 Pickle Chas R

13 1/2 Vanek, Jack

17 Chamberlain James E

19 Jateff Andrew,

— Valcanoff Michael C

23 Petroff John

27 Alanskus Joseph

31 Nostwich John

35 Miller Wm T

49 Ripley A Clifford

53 Menendez Manuel

Garcia Carlos

rear Samaras Demetre

61 Vacant

63 Shepherd Mrs Mabel M

Sweitzer ave intersects

89 Kiefer Irvin J

93 Codian Joseph

97 Keroze Gust

Curtis ends

111 Margo Danl

117 Armentrout John C

121 Clokn John

— Laughlin Amos H

125 Horvath Michael

129 Paschall Roy V

133 Vudle Andrew

137 Troyan John D

141 Swires James

— rear Vacant

145 Combs James C

147 Rykert Henry

151 Reinhardt Henry

155 Saylor Mrs Laura I

157 Dixson Edward A

Andrus intersects

175 Arizonoff Nick

179 Hodges Mrs Jennie L

Marcy intersects

199 Gray John W

201 Jones Oran L

Bellows intersects

267 Bro Mrs Rose E

269 Valent Joseph

South Side

18 Vacant

24 Koch Henry

30 Luther Mitchell

40 Flower Mrs Vera A

44 Gray Geo H

46 Hughley John H

48 Roush Oscar E

50 White Francis W

56 Vacant

66 1/2 Codian John

THE CENTRAL ASSOCIATED REALTY CO. 403 OHIO BUILDING

SUNSET VIEW SUBDIVISION Highly Restricted. Modern Improvements Transportation Conveniences

Emerling Ave East

AKRON 1933 CITY DIRECTORY

Englewood Ave

245

Sweitzer ave intersects

- 78 Hardman Harry W
- 78 1/2 Chaney Neval T
- 82 Miller Roy G
- 86 Boise Mrs Mary
- 90 Large John H
- 94 Plumpton Robt
- 98 Urdiales Antonio
- 102 Lemke Max M
- 106 Casey Chester A
- 110 Mosko Mrs Anna
- 114 Richards Danl E
- 118 Pindie Joseph
- 122 Judy Wm S
- 126 Kinney Lloyd H
- 128 Kovacsik Paul
- 130 Bachman John R
- 134 Crenshaw Henry C
- 138 Haight Leland J
- 142 Biersbach Wm
- 146 Semise Joseph
- Sims Russell
- 150 Reece Zeb V
- 154 Williams Andrew
- 158 Simpson Andrew A

Andrus intersects

- 170 Ledbetter Freeman
- 180 Stover Erkie O
- 186 Manin Ernest

Marcy intersects

- 204 Essenger Sherman

Bellows intersects

- 256 Sargent Joseph A
- " Abshire Geo A jr
- 258 Brackett Albert L
- 260 King Mrs Ethel
- 262 Crist Harry
- 264 Withrow Bunyan E
- 266 Straughn Simeon O
- 268 Henry Geo J
- 270 Rastovsky Louis

EMERLING AVE

(West)

From 1430 S Main west (South Akron)

North Side

- 11 Lowe Thos W
- 17 Manges F Leslie
- 25 Wright W Howard

South Side

- 20 Thomas Wm H
- 24 Cole James B
- 26 Barnes Raymond
- 28 King Ralph E

EMERSON

From 1761 Ford ave north

(Goodyear Heights)

Flint ave intersects

- Adelaide blvd intersects
- Marks ave intersects
- Shaw ave intersects
- 175 Karabinos Andrew

EMMA AVE

From 124 Burton ave west to

W Sunset View dr (West Hill)

North Side

- 985 Richev Lewis P
- 987 Myers Geo W
- 995 Halderman John F
- 1005 Long Wm H
- 1011 Baechtcl Edward McD
- 1015 VanSlvke Mrs Doris L
- 1019 Vacant
- 1025 Davidson Ehas E
- 1031 Tucker Frank T
- 1035 Behling Louis C

Noble ave intersects

- 1051 Taylor James
- 1055 Flynn Mrs Florence
- 1061 Shriber Clarence E
- 1065 Miller Leon P
- 1071 McGrath Walter W
- 1077 Wortman Eldred G
- 1081 Witten Arthur P
- 1085 Kyler Earl R
- 1091 Firestone Mrs Rhea M
- 1095 Teisher Austin A

Storer ave intersects

- 990 Warner Verne J

- 992 Fraser Mrs May E
- 996 Ruch Wm H
- 1004 Harter Mrs Rose M
- 1016 Plumb Theodore G
- 1020 Dudding Lawrence E
- 1026 Wagner Harold S
- 1032 Bruce Mrs Elizabeth W
- 1036 Love Arthur A
- 1038 Seebass Roland T
- 1042 Swerdlin Jacob

Noble ave intersects

- 1062 Franklin Walter E
- 1066 Clinger Arthur C
- 1072 Wilson Alfred W
- 1076 Weaver Lewis O
- 1080 Michell Noel R
- 1086 Power Harry E
- 1092 Krisher Wm C

Storer ave intersects

From 400 Crouse south (Southeast)

East Side

- 447 Schroeter Mrs Helene
- 451 Blaurock Hugo E
- 455 Bittner Anton

West Side

- 452 Hayes Francis
- 456 Johns Owen B

EMMETT ROAD

From 1665 S Arlington east, 1st south of Waterloo rd (Southeast)

- 1042 Milburn Franklin D
- 1060 Snider Garnet E
- 1068 Snider Ira D
- 1084 McDonald Chas B
- 1094 Boyer Wm J
- 1120 Steffee Clarence L
- Richter C Harry
- Mohler Herschel
- Lines Wm S
- 1174 Johnson P Fred
- Vacant
- 1184 Myers Irvin J

EMMONS AVE

From 2276 Windemere ave south to E Market (East)

East Side

- Ardenale ave intersects
- 165 Jackson Edward C

Jack ave begins

- 191 Albright Geo V
- 195 Pershing Wm G

West Side

- Ardenale ave intersects
- Edgehill dr begins
- 158 Bibby David
- 162 Pyle Frank
- 172 Memmer Mrs Cora A
- 188 Collins Ronald J
- 192 Reiss Joseph W

EMORY AVE

From 1551 Home ave east (North Akron)

Unopened to Shirley ave

- Holtz Vernon G
- Mooney Walter J
- Drope Clarence J

ENGLEWOOD AVE

From Wigley ave east, 1st south of E Market (East Akron)

North Side

- 1453 Christopolus Harry
- 1457 Fultz Saml S jr
- 1463 Johns Edward G
- 1473 Gelvin Mrs Harriet L
- 1477 Fultz Saml S
- rear Turner, Elbert D

- 1487 Kirkman Alden H
- 1489 Dawson Chas R
- 1497 James Ercel E
- 1499 Edmiston Wm W
- 1509 Kidwell Yee
- 1511 George Eli

Seiberling intersects

- 1521 Gigger Russell G
- 1525 Teal Mrs J Ogden
- 1529 Tash Saml R
- 1535 Vacant

Mack Howard E

- 1541 Bennage Curtis M
- 1545 Brewer Carson C
- 1551 Lyons Harold A
- 1555 Mohney Frank
- 1559 Logan Wm H
- 1563 Hull Mrs Hattie B
- 1567 Howard Cecil L
- 1571 Miller Maurice A
- 1579 Vacant
- Rummell Edward E
- Penner Vera
- 1585 Mee Wm
- Sutter Raymond J

Sidney intersects

- 1593 Rogers Loam
- 1599 Goff Geo L
- 1603 Otto Walter J
- 1609 Hansman Neil L
- 1615 Harry Perry
- 1619 Pantazes Wm F
- 1639 Webster Chas O
- 1649 Capps John W
- 1653 Kukman Okey B
- 1659-61 James Geo

Holmes intersects

- 1669 Fullmer Mrs Myrtle
- 1673 Hathaway Ralph W
- 1675 George Angelos
- 1681 Pantazes Wm F
- 1685-7 East Ak Machine Co
- 1689 Seidel Bros
- 1691 Parking Grounds
- Ohio Edison Sub Sta
- 1727 Seitz John H

Massillon rd intersects

Fulmer ave intersects

- 1927 Cotton Robt D
- 1889 Vacant
- 1893 May Richard J
- 1899 Wise Wm H
- 1937 Messina Percy
- 1941 Honeywell Thos A
- 1919 Prather Thos I
- 1933 Perry Chas E
- 1939 Evelyn Walter M
- 1949 Wise Chas H
- 1953 Leibale Amos C

South Side

- 1470 Johns Towel S Co
- 1474 Miley Ralph
- 1480 Dudley Robt E
- Hudgins Roy C
- Boose John F
- Moselcy Odis O
- Alexander Lester W
- 1500 Hobbs John W

Schubling intersects

- 1520 Serves Thos
- 1522 Christoff & Marinoff
- 1530 Potter Fain C
- 1534 Vacant

Sparr Harlan L

- 1536 Weaver Mrs Elizabeth F
- 1540 Rose Edward S
- 1542 Goodall Albert W
- Cole Lawrence E
- Corum Guv R
- Hausch Harry O
- 1550 Usery Bryan
- Riggs Wm N
- Avelly Hugh S
- Camp John L
- rear Ferguson Harry
- 1560 Spade Mrs Caroline
- 1564 Goodwin Jesse E
- 1570 Gillespie Mrs Blanche
- 1576 Vacant
- 1580 Pflus Alvin
- 1686 Vacant

Sidney intersects

- 1596 McGee Rufus D

INDUSTRIAL MORTGAGE CO. AUTO LOANS

711 FIRST-CENTRAL TRUST BLDG. BL-4138 W. D. Willman, Mgr.

246	Englewood Ave	BURCH DIRECTORY CO'S	Euclid Ave
1606	Whitson Edward	591 Weaver M Clifford	397 Taormina John
1610	Miley Wm J	Wilton ave intersects	Douglas intersects
1620	Vacant	605 Dyer Roy J	413 Zwillinger Harry H
1624-50	Akron Stand Mold Co	Canadian ave intersects	415 Schultz Mrs Mary
	Barborton Fdry Co	Salem ave intersects	Rhodes ave intersects
1660	Vacant Storeroom	672 Glitzenstein Paul F	443 Freeman Alphonso
	Holmes intersects	Triplet blvd intersects	445 Dandridge Garfield
1668	Shaffer Coal Co	West Side	" Campbell Wesley
	Massillon rd intersects	Hobart ave intersects	" McAdoo LeRoy
1790	Reese Mrs Frances L	578 Grubb Geo W	445 1/2 Coker Leo
1794	Baskey Clayton L	592 Piercy Lacy R	449 Gray Homer
1782	Rexroad Wm A	Wildon ave intersects	451 Moore Richard
1784	Hathaway Mrs Agnes	620 Goehring Clyde D	Edgwood ave intersects
	rear Nickey Francis J	Canadian ave intersects	481 Vacant
1854	Smith Robt	641 Miller Ellis C	485 Galloway Harry A
	Fremont ave begins	648 Bailey J Edgar	489 Urban August J
	Car Barns	Salem ave intersects	495 Vacant
	Fulmer ave intersects	664 Fields Aaron E	499 Evans Clovie O
1920	Windsor Wm	678 Pratt Clarence D	503 Curry Wm A
	Stephens rd begins	Triplet blvd intersects	507 Mikolashek Ferdinand
	Hillman rd begins		513 Esch Edward J
1946	Wilfert Ernest W	LSTHER AVE	517 Kanecki Wm
1950	Becker Francis J	From 17 1/2 Massillon rd east	523 Heller Jacob
	Akers ave intersects	4th south of Englewood ave	527 Anderson Leroy B
1968	Thompson-Weigle Ptg Co	(East Akron)	531 Kaufman Benj
	Dellnburger ave begins	1823 Bellissimo Tito	" Steiger Jacob
	Burns James J	1838 Hankins Cupid W	537 Meltzer Morris
	Hilbish ave intersects	1841 Boone Melvin W	" Hopper Misses
2034	Curry John M		543 Grossman Benj
	Wilke Helen A	ETHEL COURT	545 Slingman Abraham
	Gleason ave intersects	From 174 E Crosier south	(Southeast)
2268	McMuldren Bros	885 Miskovitz Alex	547 Sich Peter
"	McMuldren Wm P	893 Spencer Roosevelt	" Jewish N W of A
2154	Browder Chas A		Mallison ave intersects
"	Thompson Stewart B		573 Manoff Saml
"	Clark Chas J	EUCLID AVE	" Potevoi Harry
	Prairie dr begins	From 448 Pine west to Di-	" Long Gabriel
	Homewood ave intersects	agonal rd (Southwest)	575 Billings Arvin J
	Eastholm ave intersects	North Side	577 Miller Herman
2264	Ruhl Rufus T	185 Netherton Noah	579 Abrams Sydney M
2286	Hudson Wm N	189 Barlas Frank	" Greenstein Robt
		193 Freer Homer L	583 Hagenriter Joseph
		197 Wolcott Paul R	rear Faile Otto W
		199 Burke Mrs Verda	585 Tannhauser Arthur
		203 Barany Frank	" Hartline Clyde P
		209 Leacoma Mrs Concetta	595 Rebeck Max
		213 Boyes Thos J	599 Wolf Isidor
		219 Herhold John S	609 Pliskin Max
		221 Griffiths John E	613 Ward Wm W
		227 Spurrer Donald G	617 Hardy Alex
		231 Metz John	623 Soos Mrs Helen
		235 Long Floyd B	625 Godwin Pedel G
		237 Matthews Edgar L	633 Prokop Joseph
		" Isaacs Mrs Anna R	637 Smulowitz Nathan
		243 Dobkin Max M	641 Silver Thos
		" Akron B & J Co	643 Euclid Apartments
		249 Zehnder Mrs Minnie	" Neiman Max
		256 Hannaman Albert J	" Finkel Wm
		257 Maillard A Louis	" Minuskin Benj
		261 Armentrout Robt K	" Krainess Irving
		263 Barnett Frank B	649 Luger Nicholas
		265 Culver Reese	651 Allegro Vincenzo
		273 Akron Talmud Torah	655 Brown Abraham
		Walush ave intersects	659 Davis Luther E
		297 Levan Mrs Martha	663 Vacant
		303 Borner Jacob	665 Schneler Chas
		307 Eichorn Frank	675 Johnson Saml T
		" Bayer Jacob	679 Teibel John
		311 Poston John W	681 Kodish Solomon
		315 Brooke Wm H	683 Coleman Harry
		319 Scherr Nathan	East ave intersects
		" Miller Saml	713 Savil Jacob
		" Wolfe Simon	" Krapko Nathan
		321 Kodish Isadore	717 Sloan Walter
		rear Vacant	721 Sparks Henry C
		325 Trenner Paul	725 Bresslauer Adolph A
		333 Chapman Benj	729 Solomon Otis
		337 Nettles Edward W	" Walker Henry jr
		341 Lawry Harry	733 Fair Frank F
		343 A Jamie Mrs Debe	741 Gottlieb Jacob
		349 Sauro Anthony	743 Kodish Saml
		353 Briston Peter T	753 Zilber Hyman
		Bell intersects	755 Praspal Chas
		361 Lewis Dr Chas R	759 Jenkins Felix S
		365 Friedman Mrs Ethel	763 Dawson Louis
		371 Zimmerman Max	765 Daven Phillip
		377 Allen Floyd	769 Bennett Joseph N
		379 Speas Milton H	773 Blackman Carzell
		381 Saltgiver Mrs Grace	777 Williams Geo H
		385 Schmidt Paul J	783 Riser Benj F
		" Dieringer Kenneth	785 Wellon Chas
		" Boyce Harry	793 Gray John H
		389 Hartel Lewis	797 Brown Mrs Adaline G

THE HENRY COAL & ICE CO. LEADING COAL AND ICE DEALERS IN THE BARBERTON District
 Established 1891

801 Workman Wilson
805 McCray Fred D
811 Saba Mrs Ramza
813 Good Alex
South Side
190 Newton Bruce E
194 Hadesty Mrs Margaret
202 Sholiton Fred
206 Shelly Howard B
210 Ferrell Corlis L
214 Garrett J Lee
220 Dow Halsey E
224 Coursey DeWitt W
228 Blake Vivian R
232 Vacant
234 Warner Chas R
240 Eldridge Wm S
Adey Elaine
244 Nasir Saml
250 Thacker Marvin
256 Bryant Frelan H
258 Schaffer Hyman
260 Vacant
Seth ct begins
268 Miller Clarence E
272 Constine Mis Josephine
276 Valla Peter
Wabush ave intersects
292 Dixon Mrs Nellie
294 Kostas Thos
Roseman Mrs Helen
296 Hess Arthur L
300 Latchaw David A
302 Moore Luther
306 Stuart Clayton A
310 Cobedesh Ward E
312 Ode Edwin A
320 Cosgrave Wm C
322 Walker Earl H
324 Nicholson Irvin W
328 Young Thos
332 Vacant
336 Leddra Geo
338 Vacant
342 Sparber Mrs Sadie
Bell intersects
374 Brown Frank
378 Rabinovich Mrs Goldie
382 Bozzelli Joseph
386 Price Tura M
392 Vacant
394 Peyakov Steve
396 Shaefer Mrs Mary
Douglas intersects
414 Rasche Otto C
418 Norris John M
Rhodes ave intersects
450 Johnson Harrison W
452 Hewett Tolbert
454 Newberry Mack
Edgewood ave intersects
480 Stokos Geo
Friedman Tobias
484 Opas Wm
484 Glick Isador
Abramson Mrs Lena
Kodish Morris
488 Beyer Barnet
492 The Madeleine
Vacant
Echo begins
500 Langerman Mrs Getal
502 Goldberg Max
506 Amornick Frank
rear Modern Bottling Co
512 Lichten Saml
Szymanski Stephen
514 Kaplan Mrs Mina
Stein Abraham
518 Litwack Israel
520 Talisman Mrs Anna
Raymond begins
540 Seftuth John W
544 Crook J Henry
548 Segerlund Herman
554 Madoff Benj
Horowitz Albert
556 Cohen Joseph
Mallison ave intersects
564 Kodish Isaac
570 Krainess Mrs Anna
574 Strauss Joseph
582 Haberman Harry B

586 Leshinsky Abraham
590 Miller Mrs Anna
Moon begins
600 Hogan Emmett A
604 Dorka Chas H
608 Leventhal Nathan
610 Gertz Carl
612 Vacant
614 Fisher Isaac
618 Garman Harry D
620 Cistone Leonard
624 Goldstein Mrs Yetta
Finkel Mrs Anna
Fern begins
634 Collier Richard
636 Grant Frodie C
638, Franklin David M
640 Hagen John
648 Burney Thompson G
650 Griffin Mrs Amanda
654 Kohn Meyer
Milinkovich Mrs Lucille
658 Stein Louis
662 Conn Chester O
666 Nagy Alex
670 Palermo James
672 German Alexander C
680 Wilson Jesse H
682 Watson Thos
East ave intersects
716 Newlon Mrs Georgia
718 Blacker Harris
722 Sansonetti Patsy
724 Barnett Frank C
730 Meli Jesse
728 Goldstein Louis
738 Sobul Mrs Annie
742 Kuhl Chas H
746 Green Joseph M
750 Bergman Edward J
754 Player Clarence C
756 Slonsky Louis
760 Brake Henry
762 Vacant
770 Lesnik Saml
774 Barbee Mrs Mattie E
778 Post Harry
782 Kelly Saml T
786 Berger Adolph
790 Riggins Edwin C
794 Mazalin Joseph
798 Whitehead Moses
Solomon Grady
802 Tapper Saml
806 Rosenthal David
810 Ovshinsky Benj
814 Smith Chas W
Glover-Smith Co
818 Glover Walter D

EUGENE

From E Archwood ave south
to Neville ave, 1st west of
Kelly ave ext (Southeast)
136 Peters James E
rear Allen Frank
955 Barber Wm A
111 Mollohan Odbert A
Austin ave intersects

EUREKA TERRACE

From 336 E Buchtel ave south
(Southeast)
184 Vacant
186 Whitaker Thos C
188 Mills Fred

EVA AVE

From 1191 Beardsley east to
S Arlington (Southeast)

North Side

Lily intersects
Tullip ave intersects
475 Wittman Earl L
Brown intersects
507 Pierson Wm F
Dietz ave intersects
Herberich ave intersects
565 Braucher Hugh L
571 Burk Ernest E
Neptune ave intersects
595 Collins Rex B
599 Hall Kenneth

Burkhardt ave intersects
627 Wagner Harold E
Coventry intersects
Allendale ave intersects
Hammel intersects
Inman intersects
Merton ave intersects
Bertha ave intersects
849 Biller W Edwin
855 Perrine Joseph B
857 O Hara Pvnie L
861 Jones Hobart B
Virginia ave intersects
877 Florean Angelo
881 McCafferty Clifford H
885 Carpenter Roma O
893 Church Wm F
897 Acree Geo W
901 Myers Louis F
905 Wright Mrs Mary E
913 McClain Waitman R
917 Lamb Geo R
921 Tretas Michael
925 Anderson Berkeley A
931 Petty Kenneth D
Sylvan ave intersects
945 Crumpton Chas C
949 Mucklow Earl
953 Penton Howard L
957 Livergood Robt B
961 Singer Danl M
967 Forsyth Raford P
971 Walsh Robt G
975 McCormack Elmer L
979 Vacant
983 Cottrell John S
987 Vacant
991 Bowman Leslie V
995 Edgeworth Mrs Iris
1003 Byrd Shirley L

South Side

Lily intersects
444 Bernel Alfred E
Tulip ave intersects
Brown intersects
508 Houk John E
512 Weaver Claude L
Dietz ave intersects
538 Turner Frank C
Herberich ave intersects
Neptune ave intersects
596 Powble Howard L
600 Miller Roy
Burkhardt ave intersects
628 Gomez Castor
Coventry intersects
660 Scaduto Saveria
Allendale ave intersects
Hammel intersects
Inman intersects
Merton ave intersects
Bertha ave intersects
846 McCullough Carl E
850 Lynch Frederick L
854 Kimble Allen E
862 Gabriel Wilfred S
Virginia ave intersects
872 McCann James H
876 Taggart Cecil J
880 Fisher Ezra
886 Schromm Matthias
890 Baxendale R Roy
894 Nesbitt Mrs Mamie
906 Reid James W
910 Stewart Jay D
914 Dietrick Leo M
918 Walker Chas H
922 Surgen M Hudson
926 Burkett James A
930 Loy Wade B
Sylvan ave intersects
942 Boston Ellsworth L
946 Agrima Michael
950, Gilson P Marion
954 Skoda Geo
958 Seever Chas E
962 Korb Lairdon Q
966 Mencer Jacob H
970 Harnist Mrs Madeline
974 Bowman Lloyd J
978 Parsons Orton D
982 Vacant
986 Phillips Clarence W

PEOPLES SERVICE DRUG STORES, Inc.

ALL OVER TOWN—TO SERVE YOU BETTER AND SAVE YOU MORE

248

Eva Ave

BURCH DIRECTORY CO'S

Excelsior Ave

990 McClain Frank P
994 Baker Raymond M
998 Harris Chas A
1004 Keagle Mrs Minnie

EVANS AVE

From 711 Dan east (North Akron)

North Side

533 Rush Fred C
539 Krotzer Roland R

Ranney begins

549 Lewellyn Mrs A Leona
563 Strausser Geo
567 Rudler Eugene
573 Shobe Robt H

Damon intersects

Clyde begins

Davis intersects

Nevin begins

Blanding ave begins

719 Baker Saml C
733 Schoonover Max E

Argonne ave begins

Home ave intersects

787 Graham Leroy
791 Worth Adolph
795 Vacant

807 McCabe Wm S
819 Mace Claude C
825 Johnson Tony

Railroads

— Flack Joseph

Shreve dr begins

— Peterson Edward
— Austin Ardis
— Lang Wm A

Brittain rd intersects

— Huber Louis
— Beers Harry B

E Tallmadge ave intersects

— Bilick Mike
— Price Louisa E
— Steiner Mrs Catherine
— Winhart Paul

South Side

520 Magazine Peter
522 Milani Venanzio
540 Jones Russell A
550 Vacant

Damon intersects

584 Harvey Geo D
594 Moore Willard
604 Oziomek Mrs Helen

Davis intersects

674 Burton Frank W
676 Mills Fred S
672 Bisby Howard E
686 Miller Harry R
700 Yester Fred R

Home ave intersects

834 Bauch Joseph J

Young begins

Railroads
— Lewis Nathaniel
— Butterworth Jack J
— Sharp Chas G
— Stewart Holmes H
— Welsh Frank J
— Knapman Mrs E A
— Cross Leonard W
— Donnelly Danl
— Estep John W
— Coxson Roy A
— Whiteside Edward T
— Bennett Alfred S
— Johnston John B
— Hanson Stephen H
— Brown John
— Guzy Stephen
— Lezak Mike

Brittain rd intersects

E Tallmadge ave intersects

— Gantz Curtis B
— Smith Walter F
— Ramy Henry H
— Holfen Robt C
— Semelsberger Edgar T
— Weatherford Edgar L
— Monticue Mrs Pearl
— Evelhair Frank

EVELYN COURT

From 152 S Balch west to
Westwood ave (West Hill)
500 Oliver Geo E
502 Speiden Philip C
504 Evans John W
506 Bradford Joseph N
508 Byers Vernon R
510 Yoder Hugh H
512 O'Donnell Chas C
516 Smith Clarence G

EVERETT AVE

From 15 Rose blvd south to
Elmore ave (West Hill)

East Side

27 Hartley Harold Y
31 Kindig Henry O
35 Bowman Jane B
39 Dale Mrs Belle
43 Vacant

Borton ave intersects

71 Mitten Carr A
Marvin ave intersects
93 Bonstedt Adolph

Jefferson ave intersects

119 Lowenhaupt Edwin R

Ardmore ave intersects

West Side

26 Dice Mrs M Ellen
34 Simmons Wm H
38 Spencer Clifford A
44 Martin Misses
50 Zink Clare B

Borton ave intersects

72 McNeil Mrs Jennie L

Marvin ave intersects

96 Ruttman Chas F

Jefferson ave intersects

118 Harding Geo W
122 Brown Ora L

Ardmore ave intersects

140 Horne Clement A
144 Vacant
148 Lazarow Wm

EVERGREEN AVE

From 200 Crescent dr south
(Firestone Park)

East Side

1551 Lester Hobart J
1555 Ward Mrs Charlotte S
1561 Adams Benj J
1565 Baldwin Nelson W

West Side

1548 Wallace Geo H
1554 Blackwood Archie L

EVERGREEN DRIVE

From 532 Aqueduct west to
Meriman rd (West Hill)

North Side

705 Houston Arthur E
713 Frank Chas W
729 Burns Joseph E
737 Gross Russell R

South Side

706 Gumm Wm L
712 Gosling Thos W
718 Mentzer Lloyd E
726 Braden Vally N
736 Bewlav Henry T
748 Smith Hoyt O

EVERS AVE

From 259 W Tallmadge ave
north to Shelby ave (North Akron)

East Side

421 Vacant
423 Strecker Frank L
425 Murawski Alex
429 Uber Homer C
437 Martin Russell H
439 Didato John
443 Foto Danl
447 Vacant
451 Wilding James M
457 Deholm John R
461 Bessler Fred E

West Side

424 Vacant
428 Palmer Simon W
Morton Mis Fanny A

430 Fusco Umberto
436 Bessler Wm G
440 Snyder Lester E
444 Miletta Fred
450 Licanse Vito
452 Carston Fred H
456 Esposito Louis
460 Vacant
464 Drake Mrs Elizabeth

EVEY PLACE

From 17 E South north
(Southeast)

901 Kane Mrs Cora A
899 Vacant
897 Vacant
895 Durant Mrs Elizabeth
891 Besser Stanley

EWING COURT

From 49 Kirkwood ave east
(Southeast)

North Side

445 Ewing Mantel Co
" Ewing, Lewis D
455 Gerke Edward A
457 Studt John

South Side

452 Kalber Arthur R
456 Fair Asa O

EXCELSIOR AVE

From 209 Beaver east to E
Exchange ave (Southeast)

North Side

675 Harris Mrs Effie M
679 Beardsley Mrs Hattie M
683 Nellus Mrs Edna P
687 Gibson Martin W
691 Karathanos Geo
695 Tucker Albert J
699 Long Esalas K
703 Collins Benj T
Munson Martin
707 Cheslock Joseph S
Payne Helen M
Payne Orville L
" Glessner Wm C
" Kinsey Lloyd E
" Payne Mrs Belle
711 Marshall W Clyde
" Goudy Pearl S
" Wapel Richard
" McCarthy Mrs Florence
" Kirk Edwin L

715 Bucey James K
" Langham Rex E
" Bliss Cora
" Pitzer Mrs Gladys M
" Hannon Michael P
719 Stevens Mrs Margaret F
725 Mehl Eugene J

Windsor intersects

733 McCleary W Glenn
" Harnar Edith E
737 Sullivan Wm M
741 Morgan, Mrs Carrie L
745 Gamble Mrs Minnie
751 Henninger Mrs Edith B
755 Steever F Glenn
759 Vacant
763 Hay D Irvin
767 Brownscombe Earl T

rear Vacant
771 Garrett Guy L
775 Olson Chas R
777 Allison Saml B

South Side

McGowan begins
692 Kuitz Mrs Viroka
696 Rolinc John
700 Engle James F
704 Jenner Arthur C
708 Morgan Alva C
712 Knutson August
716 Seidel Frank F
720 Cunningham John N
724 Romming House

Windsor intersects

734 Meese Abraham L
738 Stahl Allen J
742 Roan Paul V
748 Fagerstrom Albin J

THE AKRON MORRIS PLAN BANK

A STATE BANK

Where Progress Begins
Your Success Depends upon
Yourself and not on "Good Luck"

Excelsior Ave

AKRON 1933 CITY DIRECTORY

Exchange East

249

752 Griffin Clarence B
756 Henry Frank H
760 Taylor W Almie
764 Hart Thos
768 Vacant
772 West Chas F
778 Osborne Wm A
782 Harrop Mrs Lucy
788 Mantell Frank
Martin John J

EXCHANGE

(East)

From 337 S Main east to E
Market (Central)

North Side

7 Miller Dr M Dean
7 Dutt Drug Co
9 Vacant Storeroom
9½ Wheeler Lee D
" Cramer Dr Lorán L
11 Vacant Storeroom
Maiden Lane Intersects
17-19 Eisinger's Restaurant
17½ Cardarelli Joseph
21 Vacant
23 Habib Sagan E
" rear Weaver Marion A
25 Wingrove Sign Co
" Consolidated Sales Co
29 Boolaskis Andy

S High Intersects

41 Kaiser Augusta A
49 Exchange Auto Laundry
Wheeler Lane Intersects
51-3 Watters Bldg
" Curtis Pub Co
" Harter James W
53 Vacant
55 White Oliver A
Sumey Chas H
57 International S F Co
59 Hadnajer Stephen
59½ Kovachevich Milorad
63 Pierce C A Oil Co

S Broadway Intersects

Viaduct
Carroll begins
151 Bulger Hiram R
153 Layman Wm E
153½ Miller Dr Bodo E
155 Drew Marshall
Buckeye Intersects
177 Smith Mrs Susan
181 General P & S Inc
" rear Morey Keith A
183 Vacant
185 Hunt Benj H
185½ Wertzbaugher J Chas
191-3 Vacant
191 Vacant
193 Vacant
199 Penna Products Co
201 Novak Andrew E
" First Natl Inst of Violin
" rear Merlo Saml
" rear Silvertown Garage

203 Vacant
205 Crabtree Mrs Mary
207 Corn Claude E
Steed Harvey M
209 Hahn Ellsworth L
211 Hall Stewart E
213 Hildebrand M Ina
215 Brinkmeier Raif E
" Heck Jack J
" Kraker Erwin J
Sherman Intersects
239 Miller Clark L
241 Masino Rocco
" Barone Joseph R
247 Ohio Struct Steel Co
" Kalman Steel Corp
" Richards Loy
" Henry & Murphy
255 Dorcas Wm Z

Sumner Intersects

269 Aumann Frederic A
277 Thomas Arch
283 Kline Clint W
289 Phelps Benj
Allyn Intersects
301 Laumann Fred M

301 Laumann Bros
303 Vacant
305 Vacant
311½ Ward Saml
" Korota Michael
317 Hauenstein Mrs C S
323 Albright Arthur R
Scott Ave ends
333 Krisher Jacob J
337 Ruttman Danl W
341 Rooming House
345 Beaver P & H Co
347 Vacant
349 Barnett Chas C
351 Brill Wm
353 Vacant
357 Vacant

Brown Intersects

385 Buehrle Alvin G
" Alexandrou Geo P
387 Severs Wm T
387½ Buehrle Alvin G
389 Beck Mrs Edna M
391 Mouer Geo D
393 Parker Edward V
395 Hollingsworth Mrs F F
399 Phillips Kirby S
" Walton Newton O
401 Patten Laura E
405 Vacant
409 Pasick John P
421 McConkey Frank D
" rear Witwer Ray

Zembrodt Chas

425 Zembrodt Chas
431 Lindquist Oscar S
433 Fleck Ray E
437 Kirm Walter N
443 Naugle Harvey,
445 Teeter Earl Z
445 Iorio Vincent
449 Kingsbury Chas E
453 Christensen Mrs Nellie E
453 Vacant
455 Thatcher Heating Co
457 DePaula Gown Shop
" Christian Golden G
459 Averell Dr Chas W
461 Spicer Restaurant
463 Bateman Radio
465 Gilbert Chas E
" Owens Arline B
" Bernard Regina J
" Simons Joseph N
" Porcher Veia
467 Pirestone Henry E
469 Gorrell Pharmacy

Spicer Intersects

495 Tire Shop
497 Pagano Frank R
499 Bricker Chas H
501 Chain Cleaners
" Loy Clarence A
" rear Vacant
503 Gougler Homer A
503½ Clark John
511 Hansen Mrs Ethel G
" Moon Stephen
" Christian Geo
" Mollis Wm J
" Donel Chas S

Moon Dr begins

517 Martin Francis B
" Shea Mathew J
527 Hart Mrs Mary R
535 Vonderau Chas L
539 Silverstein Louis
541 Moon Arthur G
543 Clor Mrs Rose A
545 Electric Repair Shop
547 Berry Everett G
Beardsley Virginia M
" Merks Frank I
" Fuchs Clemens D
549 Yokum Palmer R

Fountain Intersects

559 Baird J Edward
563 Gates Rudolph O
567 Fox Mrs Cozetta A
569 Bliss Edwin F
571 Bliss Mrs Louise M
575 Dandridge Vincent B
579 Kohl Edward
Huntington ends

Belt Line R R

Annadale Ave ends

633 Akron Equipment Co
" Akron Tyrwelder Co
" Quine Robt C
643 DiDomenico Frank
Nelson John C
Cozad Walter M
Ayers Henry W
647 Back Nelson J
" Argabrite Ivan D
" Killin Ora L
" Cato Claude C

Beaver Intersects

661 Hall Maden E
663 Beaver Billiards
665 Kasper Harry
669 Yoho & Hooker Ak Co
" Geese G Jdgar
683-5 Grand Union Tea Co

McCoyan Intersects

691 Volke Fritz
" Simmons J Howard
" Kratzer Edwin L
" Ling Dale E
695 Stivole Chas T
" Johnson Raymond
" Johnson Robt W
" Kriska Geo
699 Gallyuly Vincent J
" Bailey Lovie L
" Kasper Harry
" Hutton Robt L
711 Lundv Walter E
723-5 Snowflake L & D C Co

Windsor Intersects

733-41 Hite Motor Sales
755 Summerford Wm C
771 Dempster Ralph A
" Lrspringer Oscar A
" Denbow Ira R
" Hill Carl W
775 Harper Thos B
" Burnett Floyd E
" Johnson Pat
" Gaskill Edward O
779 Beverage John
" Zennep Joseph S
" Yaste Fred M
" McDonald Scott
785 Wachter Roy F
" Wright Harry D

Excelsior Ave ends

795 Acme No 5
797 Eckert Joseph
801 Miller John F
" Pugh Ethel E
" Ling Albert D
" Boyd Lowell K
" Hoffman Louis V
805 Harris Robt M
" Cunning Wm H
" Anderson John
815 McShaffrey T E Const Co
817 Vacant
" Boianz Carl E

819 Perlstien Jacob
821 Thomason Alexander C
823 Stahl Clinton
825 Faust Joseph W
833 Rockwell Ida
843 Hart Henry J
847 Hart Mrs Harriet
869 Vacant Storeroom
873 Ak Tent & Awning Co
875 Kalamazoo Stove Co
877-81 Wright W E Co
877 Fletcher John R
887 Vacant

Arlington Intersects

925 Am Window G Co
" Ahtepes James
927 Manton Elmer F
929 Manthe Wm
South Side
2 Durrig Julius
2 Stewart Henry G
" DeJarnette Dr John A
" Rollins John B
4 Vacant
6 Adams Saml
6 Akron Sign Co
8 Vacant

**YOU WILL
FIND THE
LEADING**

Business Men's Ads

**In the City
Directory**

250

Exchange East

BURCH DIRECTORY CO'S

Exchange East

10 Trotter Bldg Co
12 A C & Y Bldg
" Ak C & Y Ry Co
" A C & Y Co
" A C & Y Terminal P Co
" Northern Ohio Ry Co
Third Floor
Commercial Credit Co
Maiden lane intersects
16-20 Roberts Chas R
22 Old Reliable S Co
24 George Christ D
26 Kaiser Hess C
28 State Cleaners & Dyers
30 Culurianos Mrs Helen
S High intersects
44-48 Times-Press Co
Wheeler lane intersects
54-56 Ruch Bros
" Cowan Arthur
" O'Neil Mis Gertrude
58 Vacant
60 Vacant
62 Family Lunch
62½ Miller Joseph
64 Vacant Storeroom
S Broadway intersects
80 Erie Freight Office
" Consolidated F H Co
" Viaduct
Washington begins
108 Schill Eugene B
110 Am Disabled Veterans
" Miller Mrs Helen J
112 Yocono Dominic
114 Kraft Baking Co
116 Silver Geo
118 Fischer Herman
120-2 Hadrava Frank
126 Bartels Herman
Grant begins
132 Brinkmeier Ralf E
134 Snyder Henry
136 Fiorentin Bart
138 Newhouse Orville G
140 Plappert Wm C
142 Gruich Michael
142 Taylor Frank A
144 Fred Tom
" Plappert Wm C
148 Vacant Storeroom
156 Plappert Christ
" rear Vacant
154 Stein John N
160 Davenport W Grover
164 Carroll Peter
Buckeye intersects
174 Norris Mrs Susan L
180 Myers Dr Cyril E
188 Diehm James T
192 Vacant
194 Vacant
200 Herman Fred W
Pearl begins
208 Trinity M E Church
212 Neuman Edward H
" Fietz Frank F
214 Mallett Frank L
" Griffiths John G
214½ Haight Warren
218 Roussert Louis
" rear Lamosh Paul
222 DeSario Joseph M
226 Rose Mrs Helen B
Sherman intersects
232 Thomas Bros
234 Petrovich Geo
" Thomas Michael
236 Summit P & W P Co
238 Kuegler Paul
240 Acme No 81
" Mravick Stephen F
246 Walters Mrs Amelia E
250 Schoeninger Mrs Hazel A
252 Foust Walter M
262 Schoeninger Amelia
Summer intersects
268 Standard Oil Co
276 Harper Henry
276½ Hall Carmel G
" McKinney Rufus
278 Sikula Louis
280 A & P Tea Co

282 Akron News Agcy
282½ Stewart Mrs Ola M
" Blackwell Mrs Florence
" Wright Mrs Vada A
" Miller Mrs Sade M
" Ours Mrs Sallie E
" Flanick Forrest A
" Roepke Kenneth J
" Harris Fred J
284 Rowlett James R
290 Alexander Dr H Benham
292 Kennedy D Philip
294 Korora Milan
" Nichols Harrison D
Allyn intersects
298 Ayres Walter H
300 Zetzer Morris
" Funk s Poultry Co
300 Thompson Saml R
" Kaufman Chas C
" Lipps Lois
" Lake Robt C
" Johnson LeRoy
306 Grahame Geo
308 Wehner Mrs Matilda C
312 Green Hugh O
314 Vacant
Kling begins
322 Benzoco Inc No 22
328 Exchange Cleaners & D
330 Peninger Jacob F
" Peterson Andrew S
" Lynch Benj L
" rear Peterson Andrew S
336 Nortney James A
342 Conold Mrs Matilda
" Brookover Mrs Lethia
Kathryn pl begins
346 Everly Lawrence E
354 Yeager Mrs Minnie B
" Underwood Orlan R
" Foreman Lorraine E
" rear Getz Alfred B
360 Denaple Mrs Mary E
360½ Fink Mrs Laura D
366 Vacant
372-Caplinger David
380 Acme No 31
" Meadowlark Mkt Co
380 Norval Dr Thos H
" Bowlen Dr John J
380 Rutledge Drug Co No 11
Brown intersects
392 Standard Oil Station
396 Zehnder Mrs Edith I
402 Ward Mrs Mvra A
406 Payne Mrs Della M
412 Kirn Walter F
Kirn ave begins
422 Bertsch Xavier A
426 Shepp Herman
428 Borodkin Israel
432 Dennis Harry S
436 Conn Geo H
440 Fleck Ray E
442 Macon Lunch
" Littell Mrs Rachel A
442½ Bowley Mrs E A
444 Vacant
446 Pfarr & Hobart Co
" Pfarr & H Bldg Co
" Hoose H Dean
450 Spicer Theatre
" rear Barker John L
452 Vacant
454 Staffl Theodore
454½ Snyder Mrs Myrtle M
456 Turney Chas A
460 Davis Homer G
462 Vacant
464 Hoover Co
466 Vacant Storeroom
468 Peoples S Drug No 124
Spicer intersects
476 Harkins Kenneth H
478 Shriber & Gillette Drs
" Ross Dr Ronald L
" Yeck Chas
480 Vacant Storeroom
482 Vacant
486 Bush Everett L
490 Ladies Tailor Shop
" Foray John

500-2 Hummel & Co Inc
500 Hummel John H
504 Budd Harry T
506 Idle Frank D
508 Shaffer James L
512 Elizey O Elmer
514 Harris Mrs Margaret
520 Meyer Louise
" Benedict John B
528 Harris Kenneth M
532 Peterson Nels P
536 Pettiplinger Edward G
540 Cochran Peter C
544 Haines Fred E
552 Krumeich John J
Fountain intersects
560 Zimmerman Robt
" Harter Edward
564 Rooming House
568 Heath Mrs Gay M
572 Zerlang Wm
576 Thorn James L
582 Haight Ralph W
586 Wilson Mrs Margaret J
" Stahl Dewey A
" Belt I ne R R
590 Lockhart Wm G
596 Vacant
600 Rhoades Alex
" Wiebelt John P
" Evans Mrs Edith
604 Buscy John E
606 Frough Martin
610 Wiedeman John J
616 Wagoner Ray
620 Vacant
622 Hofsteter Merle
626 Jahant Electric Co
628 Freed Howard B
634 Vacant
636 Tyson Mrs Imogene
640 Bond Bessie B
644 Clark Henry H
648 Lipps Guy E
" Moreland Wm H
652 Amos Mrs Odessa E
Beaver intersects
742 Kraft Geo C
746 Serfass Elsie A
752 Umstot Walter J
Black begins
762 Gorga Arthur
766 Sponsler Albert H
" Bergey Edith
770 Dunn James W
776 Tressler Irvin S
780 Johnson John E
784 Feely Edward O
Cleveland begins
794 Fry Lester R
800 Utterback Geo G
804 Daniels Dr Derwin D
" Dietrick John
808 Woody Mrs Armeta A
" McFee Saml A
812 Harris Mary J
818 Perilstein Jacob
820 Hastler Mrs Jennie M
824 Garner Lester M
828 Koontz John A
834 Ohl John W
838 Head Mrs Lovilla M
842 Esola Vittorio
844 Clouse Mrs Mattie
846 Vacant
850 Vacant
852 Den-Ma-Ray Apts
" Geisinger Fred
" Bole Mrs Edith B
" Pitts Ralph B
" Davis Albert G
" McElroy Chas W
" McDaniels Saml W
852 Cunningham Homer H
" Swindler Prince A
" Buckwalter Helen C
854 McClure Thos J
858 Hastler Russell C
858½ Ferry Mrs Susie
860 Schellenberger Geo
862 Thompson C French
864 Chapin Edmund C
866 Shafer Mrs Lona M

W. D. TURNER
WALL PAPER COMPANY



**WALL PAPER, PAINT, LINO-
LEUM, WINDOW SHADES**
Akron and Barberton

**THE FLORSHEIM SHOE GIVES
YOU PLEASURE, COMFORT AND
IMPROVED APPEARANCE**

**KOCH'S 111 SOUTH
MAIN ST.**

Exchange East

AKRON 1933 CITY DIRECTORY

Exchange West 251

874 Stump Ernest
878 Greenawalt Oscar B
Forrest begins
888 Osborne R H & Sons
894 Trexler Geo
894 Vacant
900 Arlington Restr
902 Ambros Paul
" Kmet Geo
904 Hotel Park
" Barker Chas T
" Sterling Towel Supply
908 Vacant Storeroom
S Arlington intersects
924 Benzoco Inc No 2
River begins
" Fire Station No 2

EXCHANGE

(West)

From 338 S Main west to W
Market (Central)

North Side

3 Peoples S Drug No 70
7 Herberich-Hall-H Co
" Herberich Realty Co
" Ohio Gen Ins Co
" Travelers Ins Co
" Travelers Fire Ins Co
" Mun & Exchange Co
11 Olympic Rec Center
11 1/2 Kottl Anton
13 Auseon Wm H
15 McClanahan Earl A
17 Q T Sandwich Shop
Garden alley begins
23 Phillips Thos Co
" Ohio Canal
47-55 Com P & L Co
" Burch Directory Co
Water intersects
65 Cook Bros Tire S Inc
73 Vacant Storeroom
75 Lawrence Leroy G
75 Florates Saml
77 Amans Mrs Jennie L D
79 George Welding Co
81 Vacant
83-83 1/2 Mitchell Harry
85 Geo Louie
87 Perkins Shoe Repr Shop
87 1/2 Tracy Harry B
89 Nime Elias P
" Medley Ambrose G
91 Magliones Inc
93 Peoples S Drug No 71
W Bowery intersects
Perkins Square

Locust intersects

147 Queen Washing M Co
149 Kreaahing Herman J
149 1/2 Kenirav Florence M
" Bennett Mrs Mildred S
" Hallinan Cornelius
151 Vacant Storeroom
153 Ahlberg Bearing Co
155 Price Cleaners
157 Sowash Pearl
159 Porter N Harvey
161-65 Craftsman Ptg Co
" Akron News Inc
" Veterans News

163 Evans Joseph

Pine intersects

175 Abele Frank
" rear Rambo Wm F
179 Smith Homer J
181 Stone Mrs Rose
" rear Bartolovic Nick
185 Spreadbury Clayton W
187 Kyser Mrs Meta M
191 Rudiminsky Mrs Sarah B
193 Rudy Mrs Esther E
197 Gorring Geo J
201 Vacant
203 McGuire Thos F
205 Fedewa Mrs Ina
209 Faulk Oscar W
215 Deetjen J G & Co
" Hare Goldie
" Swallow Roy
" Loudeman John W
217 Smith Raymond

219 Holland Cleaners
225 Krumroy Const Co
" Stadelman Grant M
" Firestone Roy G
225 Bertolini Bros Co
" Akron Floors
" Newman-Lemley
227 Ice Refrigeration Serv
231 A & P Tea Co
233 Rooming House
235 Hilliard Horace R
237 Magno Ralph
237A Davis Lacy C
237B Hardesty Herbert
239 Warner Dennis A
239A Miller Edward A
239B Vacant
239C Vacant
239 1/2 Razor Fred J
241 Razor Fred J
" Bisbee E Fred
" Arenson Saml
" Moore Patrick
" Priller Edward A
" Radcliffe Chas W
243 Kapusinski Nick
245 Yeuell Horace
247 Amos Henry R
249 Kolb Mrs Celia
249 1/2 Bucklew Lloyd J
251 Vacant
253 Vacant
255 Vacant

W Center ends

261 Garahan Mrs Ethel L
265 Weyrick Joseph E
269 Carpenter Mrs F E
" Wade Hope G
" rear Vacant
275 Rust Frank A
277 Goss Robt M
283 Sutz Mrs Savilla D
287 Smith Harry B
" Byers Lewis G
297 Lehmann Louis
299 Burgman Max
303 Potter J M Oil Co
311 Vacant
317 Ann Apts
" Krider Ward C
" Potter I M Oil Co
319 Miller Harry
321 Florentine Grille
" Iacchini August A
323 Alexich Joseph
327 Krenrick Wm
331 Shook Mrs M F
337 Hilliard Geo W
339 Vacant
341 Gaston Fred R
343 Collins Chas R
" Glendale Cemetery
363 Harshbarger Elmer B
365 Uren Frederick A
365 1/2 Rowe Richard H
367 Vacant
369 Miske Edward L
371 Myers Herbert B
371 1/2 Snyder Harry A
375 Myers Mrs Alice S
375 1/2 Criswell John J
379 Best Geo D
383 Home Empl Bur
" Bellamy Mrs Maggie
387 Hartman Michael J
393 Clark Herbert S Co
" Clark A Augusta
395 Cable Benj A
397 Carnerie Anthony
405 Kunkler Ray
411 Davenport Lous F
415 Swink Cadwallader W
419 Alamo Auto T Co
423 Neal Lawrence L
427 Akron Franklin Co
433 Snell Mrs Clara C
435 Vacant
441 Way John M
445 Leighley Earl D
" Connors John
447 Vacant Storeroom
449 Vacant Storeroom
451 Myers Wm H

451 Doris Mae Beauty Shop
453 Five Points Sheet Metal S
463 Fischer Ed
465 Five Points S Station
467 Vacant
S Maple intersects
487-89 Wise Pharmacy
" Mair James
491 Kazantz Basl
493 Five Points Billiard P
493 Corbin G Eddie
495 Peoples S Drug No 63
497 First Savings & Loan Co
" Rhodes H G Ins Agcy
" Keller & Rhodes
" Merrit Realty Co
" Keller Edward T Inc
499 Mackey Russell A
501 Five Points Cash Mkt
501 1/2 Five Points Restaurant
505 McNasby Oyster & F Co
507 Portage Theatre
" Quigley Eugene P
" rear Jackson Mrs C M
509-11 A & P Tea Co
509 Rockefeller Walter
" Scott Mrs Elsie
513 Harris Robt E
" Moore Elmer W
515 Laughlin John H
" Balley Okey J
" Skeels Mrs Mildred D
515 Service Cleaners
515 1/2 Smith Ray H
" rear Harris James
517 Vacant Storeroom
517-19 Lodge Hall
519 Polstein D Co
521 Kroger Gro & B Co
521 Woolcock Richard T
" Sauder Elbert T
" Seibert Chas W
" Wise Roy
" Small Heiskell H
521 Five Points 5 & 10 C S
529 Ware Chas H
531 Shell Petro Corp

Gale ends

549 Vacant
553 Vacant
555 Vacant Storeroom
557 Allen Louis
559 Goldin Michael
" Allen Louis
" Krasne Marcus
" Rearick Audley H
561 Schultz Aaron
565 Abt Adolph J
569 Douglas Bros Elect Inc
" Douglas Clady J
573 Davello Leonard
" rear Levine Sidney
577 Oller Wm A
579 Dessecker Webster H
585 Petterson Wilbur E

Rhodes ave intersects

601 Tobin Martin
611 Vacant
615 Kuhlke Geo H
617 Hoskin John B
621 Loesch Augusta C
625 Brown Harris F
631 Schwartz Carl H
" Stewart Fred B
" Schola Edward
" Ziemann August H
643 Dicken Jesse H

Beck ave ends

675 Aherns Florists
" Ahern W Francis
677 Child Henry
691 Gentry Roscoe C
699 Reed Frederick W

Hyde ave ends

717 Long Jean
723 Reichenstein Mrs Lillian
731 Washer Hugh E
735 Offneer Niles E
739 Vacant
741 Miller Clarence E
749 Bauman Philip A

The Bankers GUARANTEE Co. Abstracts and Title & Trust Co. Title Insurance

THE DAUNTLESS PLUMBING & ELECTRIC CO. 18-22 E. State St.

EXCLUSIVE LIGHTING FIXTURES **PHONE Franklin 8109**

252 Exchange West	BURCH DIRECTORY CO'S	Exchange West
719 Hovey Harry J	14 Vacant Storeroom	372 Rinella Frank
\$ Portage path intersects	30 Goodrich Silvertown Inc	" Snyder Arthur
769 Maytner Leo	36 Exchange E & B Shop	374 Wylor Wilbur J
771 DeGruchy Dr Chas D	38 Williams Frank P	" Melnick Mike
775 Shaw Elgin L	40 Haikal's Dan	378 Moritz Louis J
783 Mullins Henry G	12 City Tire & Repair Co	380 Muncy Jesse A
785 Collins Chas A	Montgomery Milton	386 Wilson Fred
791 Willard Mrs Mary L	44 Coffman C E Coal Co	" rear Blondheim Mrs E
" Conrad Don N	Coffman's F & S Store	388 Bunker Arthur J
" Burns Chas A	Lock One begins	394 Owen Motor Sales
795 Pappas Chas	48-58 Garage	Bonnie Brne ave begins
801 Wegandt Mrs Elizabeth	Water Intersects	406 Maloy C E Motor Co
807 Campbell Dr Geo M	68 Burns Motor Co	410 McCullom H Clinton
811 Mytholar Raymond W	72 Seville Tavern	" Goodwin Lon H
815 Klinkle Geo E	72½ Hanline Wm	416 Weiner Leo
819 Lewis Isaac	74 Cratt Alex P	422 Wellock Serv Parts Co
823 Grimes Wm A	76 Quality Lunch	426 Sprinkle Tex
827 Donnenwirth John W	W Bowers Intersects	428 Cohen Thelbert W
833 Weiss Martin	— Perkins School	426 Lay John C
837 Vacant Storeroom	Locust Intersects	444 G & M Tire Co
" Siebler Jack	154 Brite Star Oil Co	" Schulman A Inc
" Melton Misses	156 Miller Wm F	" S & O Sales Co
841 Harris Thos B	160 Burns Motor Co	" Freshman Rubber Co
Dodge ave ends	166 Bowers Andrew F	" Freshman Chas
863 Cities Service Oil Co	Pine Intersects	" Romig Paul F
Hollinger ave ends	178 Connors Joseph	446 How Yec
905 Allard Albert J	184 Francis Pearl	450 Bender C Raymond
911 Kanagy Arthur J	188 Laffin Horace E	454 McDonnell Mabel I
Grand ave intersects	" Frey Misses	466 Standard Oil Co
933 Shechter Philip J	" rear Hall Bruce	Bell begins
937 McClellan Floyd L	192 Vacant	478 Coney Island Lunch
939 Polevoi Mrs Anna L	192½ Bancroft Mrs Jennie C	480 Vacant Storeroom
943 McClellan Willis V	194½ Voght Irving K	S Maple Intersects
945 Weidenmeyer Wm B	194 Vacant	506 Grace School
949 Gruner Walter E	" rear Vacant	Fairy begins
955 Simpson Richard E	196 Forsythe Walter J	556 Grace Coffee Shop
" Wise Albert G	202 Vacant	" Smyth Wm J
961 Unglesby Jane	208 Wagstaff Benj I	" Golden Russell
Bloomfield ave intersects	210 Vacant Storeroom	572 McIlwain Mrs Mary M
973 Hamlin Mrs Minnie A	" Prede Mrs Mary	Rhodes ave intersects
981 Bower Dr Ralph O	212 Sam Mar	— Deighton John
" Gearhart Mahlon G	212½ Pike John	616 Andrews Mrs Laura L D
" Pallage Geo J	214 Vacant Storeroom	" Memmer Geo W
985 Shaw Paul A	Wabash ave begins	\$ Portage path intersects
989 Bucher Fred G	220 Erwin Thos H	732 Vacant
993 Jones Chas O	" Moore Walter	Work dr begins
999 Miller Clyde C	222 Keller Eugene	766 Brockway Linus E
Elmore ave ends	230 Brooke Chas N	770 Vacant
1003 Kindig Benj F	234 Cole Wm	780 West Jane A
1007 Rosenberg Adolph E	" rear Vacant	784 Ulman Sylvester S
1009 Sillito Lucile W	236 Vacant	790 Vacant
1019 Norris Clarence J	240 Vacant	798 Frain Chas H
" Kerr Boyd J	242 Hawk Bros	800 Porter Alberta
1023 Peck Guy C	246 Young Chas E	" Classic Beauty Shoppe
1029 Dunlap Wm H	" rear Vacant	802 Moskovitz Harry
1033 Winter Chas H	248 Vacant Storeroom	Volga way begins
Ardmore ave ends	250 Marino Joseph	815 Virtue Kenneth G
1051 Carney Arthur L	" rear Banner Coffee Co	820 Hetrick Homer J
1055 Daily Arthur D	" rear Joseph Geo	Stadelman ave begins
1059 McNeil Cecil C	260 Wirehouse Market	836 Exchange Food Market
1063 Eagan Mrs May L	Graves ct begins	Schafer Henry C
1067 Benzoco Inc No 13	274 Wilson Chas E	838 Naher & DeHaven Inc
1071 Fouché & Brittain Inc	" Natl Refining Co	Eckstedt Carl G
Casler Mrs Myrtle	280 Brown Albin D	840 Carvelli Joseph
1077 Acme No 32	284 Slutz Wm O	842 Secrest Chas T
" Astar Cash Mkt Co	" Wilkinson Merle F	844 Ziff Oscar
" Greer Jesse B	Bryan begins	846 Chakalos James
1079 Rutledge Drug Co No 8	290 Sattis Mrs Nina M	848 Vacant Storeroom
" Bly Dr Frank H	294 Danzig Louis	850 Bechtel's Pharmacy
" Taylor Dr Chas C jr	296 Danzig Rev Nathan	" rear Jacoby Morris I
Jefferson ave intersects	296½ Arslanian John	858 Pelott Mrs Carrie B
1081 Vacant	298 Labbe Chas J	862 Spotts Edwin A
1085 Cunningham Wm E	302 Burge Geo H	868 MacConnaughey John B
1091 Jones Mrs Martha A	306 Ardella Danl	878 Adams James M
1111 Callihan Howard E	310 Standard Brands Inc	" Nobil Mrs Eva
Murvin ave ends	316 Heiselman Vincent	Della ave begins
Augusta ave ends	" Schwartz Mrs Catherine	890 Wiener Morris
Will Christy Park	320 Zimmerman Mrs Mary M	894 Cherrington Finley M
Rose Blvd Intersects	" Delagrange Emil J	902 Shutt Harry K
1247 Myers Carl M	324 Vacant Storeroom	908 Thomas Joseph D
Mull ave intersects	Bishop begins	918 Tranter James E
1415 Fleiter Andrew J	330 Barr R W Ptg Co	Grand ave intersects
Clemmer ave intersects	332 Deinoff Morris	931 Stouffer Ford W
1437 Albrecht Ivan W	334 Wright C & I Inc	936 Vacant
Elmdale ave intersects	338 Bennett Lensey B	940 Gerson James
Ross dr ends	341 Mitchella Wm D	946 Schechter Philip J
1615 Scott Mrs Thirza D	350 Moshier Aaron L	950 Felver Raymond O
1621 Maxwell Robt A	350 Wurts Stephen D	954 Kiener Lawrence E
1695 Vacant	354 Summit T & O M Serv	958 Womsey Benj F
1743-7 Wallhaven Inc	" Hovey Edmond L	Bloomfield ave intersects
South Side	360 Oliver Lonnie	966 Miller John T
4 Walsh Bros	364 City Welding Co	980 Winter Mrs Lael L
Orleans ave begins	" Adams Jacob A	982 Brown Mrs Lillian A

The D. W. KAUFMAN REALTY CO. REALTORS

PHONE HEMlock 8137

Exchange West

AKRON 1933 CITY DIRECTORY

Fairview Place 253

Gordon dr begins
 988 Vacant
 990 Wolford Leroy R
 994 Mason Freeman D
 998 Murray Wm H
 1002 Herman Mrs Winnie B
Alhambra way begins
 1022 Conn Warren C
 " Ideal Rubber Co
 " Stedman Robt B
 1030 Resseger John E
 1036 Traul Dr Arthur D
 1040 Firestone Henry E
 1046 Reese Thos F
 1044 Ostrov Isaac
 " Murdock S Swartz
 1048 Griffiths Caradoc
 1052 Killinger Mrs S A
 1060 Hafner Saml C
Burton ave begins
 1080 Schubert Conrad H
 1084 Hughes J Kenneth
Jefferson ave intersects
 1110 Wintz Mrs Marie E
 1114 Akers Mrs Annie M
 1120 Beardsley Mrs L A
 1126 Aicenson Mrs Belle L
 1130 Stroman Fred W
 1136 Hill Mrs Myrtle
 1138 Brooke Walter R
 1148 Schwartz Mrs Mary B
 1152 Hays J Milo
 1156 Lowe Dr Donald B
 1160 Pierson Robt M
Storer ave intersects
 1170 Zindel Fred
 1180 Mell Marvin M
 1188 Andress Harry E
Rose blvd intersects
 — 1st Presb Parish House
Mull ave intersects
 1290 O'Neil Wm
 1322 Heberlich Alfred
 1334 Heberlich Walter
 1350 Rosenzweig Albert
 1360 Morgenroth Myron J
 1368 Wilson Mrs Harriet B
 1386 Pullen Rodney S
 1410 Zeno Joseph
Clemmer ave intersects
 1430 Pennington Dr Tom C
 1450 Bittaker Harvey J
Elmdale ave intersects
 1492 Kraft Chas G
 1526 Rohrich Clarence G
 1530 Trapas T Anthony
Westover dr begins
 1552 Sherry Geo
 1560 Lichtman Abraham J
 1568 Sheldon Frank B
 1576 Seidel Wm C
 1584 Harris Walter K
Avondale dr begins
 1596 Christensen Chester W
Sheldon dr begins
 1656 Lowe Edward S
 1668 Gaidner Eugene C
 1678 Coker J Raymond
Marion ave begins
 1690 Maddy D Clark
 1700 Hall Leonard E
 1704 Keck Mrs Louise
 1710 Lowe Ibrl D
 1714 Snyder Mrs Mary F
 1738 Baines Edward G

EAETER ROAD
 (See Schoallog rd)

FACTORY
 From River st south to Hart
 (East Akron)

FAIR
 From 717 S Main east to S
 High (South)

North Side
 7 Anderson Richard
 9 Pilcarsky Joseph
Hackett intersects
 33-35 Simon John M
South Side
Hackett intersects

22 Fleaks Willie
 Johnson Buford
 26 Copeland Dewey
 30 Bailey Mrs Katie
 36 Starok Joseph
 rear Vacant

FAIRBANKS AVE
 (See Pickford ave)

FAIRBANKS PLACE
 From 359 Buckingham east to
 S Arlington (Southeast)

North Side
 1029 Efer Otto M
 1031 Spielvogel Mrs Sara L
 1033 Warner Wm R
 1037 Green Geo E
 1041 Garber James W
 1043 Bauers Mrs Ella B
 1047 Weisend Simon V
 1049 Hyde M Okey
 1053 Hengst Chas L
 1055 Ebersole Chas S
 1059 Lackey Frank B
 " Beltzhoover Geo H
 1063 Terry James G
 1065 Mills Joseph C
 1069 Estes Lehman M
 1071 McDowell James H
South Side
 1020 Edmiston Abner R
 1022 Clark Fred
 1026 Louis John T
 1028 Norris Raymond H
 1032 Galitz Mrs Mary A
 1034 Imes Walter S
 1038 Fitzwater Geo C
 1040 Truman Arthur
 1044 Studer Frank L
 1018 Goodwin Ulysses G
 1050 Behal Alfons
 1054 Davis Wm J
 1056 Claus Walter C
 1060 Cort Chas A
 1066 Haren Richard L
 1068 Carper Jacob B

FAIRFAX DRIVE
 From N Hawkins ave north-
 east (West Hill)
 — Winkler Mrs Martha J
 1566 Fletcher Thos J
 1564 Spigelmire Orrin E
 1552 Schneider Mrs D L
 1538 Vacant
 — Green Harvey

FAIRFIELD AVE
 From 70 Aqueduct west to Mt
 View ave (West Hill)

North Side
 469 Mathias Howard L
 472 Young Carl
South Side
 466 Betteridge Oscar C
 470 Loison Francis P
 472 Violl Wm W
 476 Reading Mrs Nellie B
North Side
 500 Wilgus Mrs Anne W
 506 France Harris C
South Side
 538 Vacant
 540 Willis Alfred F
 544 Mell Mrs Edna B
 548 Mason Mrs Hannah B
 552 Albright J Paul
 Barton Mrs Alma L
 " Harvey Mrs Lelia D

FAIRLAND AVE
 (Cuya Falls)
 From Washington ave north,
 1st west of Ironwood ave

FAIRLAWN
 Also known as Fairlawn
 Heights, is located on West
 Market, now part of Akron

FAIRLAWN BLVD
 (East)
 From W Market south 1st
 west of S Wheaton rd (Fair-
 lawn)

69 Starbird Frank K
 93 State Wm C
S Wheaton rd ends
 — Aydelotte Wade V
 — Updegraff Dr Chas E
Hampshire rd intersects
 — Kittinger Arthur I

FAIRLAWN BLVD
 (West)
 From W Market south, 1st
 west of E Fairlawn blvd
 (Fairlawn)

Covington rd begins
Chatham rd begins
Ely rd begins
Hampshire rd intersects
 — Piarr Geo L
 200 McDowell C Blake
Tinkham rd begins
 — Tham Howard A
Ridgewood rd intersects
Stockbridge rd begins

FAIRLAWN-SOUTHERN RD
 From Copley rd south to Woo-
 ster ave 1st west of St
 Michaels ave (Perkins Hill)
 — Dunkler Rudolph
 — Hall Carl M
 — Heaverty Geo C
 — Beicher Clarence E
 — Bolin John
 — A & B Belt R R
 — Kovach Valentine
 — Bozich Michael
 — Dzuro Andrew
 — Knapp Wm C

Peterson-Wright rd begins
 — Egenbrod Joseph
 — Bukove Paul
 — Kovach Michael
 — McDermott Thos J
 — Miracle Clarence E

Knox begins
 — Evers Mrs Dawn
Marion begins
 — Strawciman F Edward
 — Jeffries Harry E
 — Dibble Thos C
 — Yarger John F
 — Hayes Raymond I
 — Vacant
 — Welch Oliver P

FAIRVIEW PLACE
 (Cuya Falls)
 From south of 440 Washing-
 ton ave north 1st west of
 Oakwood dr

East Side
 2667 Barber Wm C
 2675 Blocksom Geo W
 2687 Osburn Alvin C
 2693 Weaver Theron C
Washington ave intersects
 2717 Harkins Myron G
 2735 Gates Geo H
 2755 Beckwith Robt L
West Side
 2668 Hale Wm M
 2676 Cantor Edward C
 2682 Tighe Norman S
 2694 Otto Alexander V
Washington ave intersects
 2716 Bures Joseph W
 2728 Cline Stephen T
 2782 Forest Eric G

GOOD COAL **The CITY ICE & COAL CO.** **PURE ICE**
 PURE ICE, HOTFYR COAL. Phone BBlackstone 7134

254 Fairview Place

BURCH DIRECTORY CO'S

Faye Road

2790 Vacant
 2796 Vacant
Lincoln ave intersects
 2804 Stair, Mis Nellie E

FAIRVIEW TERRACE
 From 366 N Howard west (North)
 12 Fresone Dominic
 16 Holbrooks John
 17 Grundy Chas
 29 Whitby Austin
 " Allison Reuben

FAIRY
 From W Exchange south, rear Grace School (Southwest)
 308 Nicholls John I
 310 Brammall Edward
 312 Hannan John H
 316 Duckett Frank L
 320 Straub Saml J

FALLS AVE
 (Cuya Falls)
 From 1890 Front west to State road

North Side
 121 Finegan Frank
 127 Winston John J
 133 Messner Frank P
 137 Slusser John G

2d Intersects
 233 Sisters of Charity
 — St Joseph's School

3d Intersects
 311-19 Milton Terrace
 311 Lampe Mrs Genevieve G
 317 Robinett Dolpha E
 319 Borst Chas H
 325 Hammaker Earl V.
 331 Hampton Roland W
 339 Stoll J Fred

4th Intersects
5th Intersects
6th Intersects

623 Shafer Victor V
 631 Bentley Wm C
 639 Malloy Walter L
 647 Carroll Walter J

7th Intersects
 707 Smith J Pritchard
 715 Walus Michael A
 723 Smith Chas A
 731 Lewis Waller E
 737 Swarengin Rev W T
 739 LePrevost Harry H
 747 Christopherson Martin O

8th Intersects
 807 Wisman Henry A
 815 Chart Floyd E
 831 Nichols Moses E
 847 Bowser Crede C

9th Intersects
 923 Koogle Robt H
 — Karrer Max R
 947 Haubert Adolph A

10th Intersects
 1009 Roth Emil R
 1019 Rausch Chris J
 1029 Koza Albert H
 1039 Whiston Joseph R

11th Intersects
 1109 Ansley Ben J
 1119 Haberkost Carl C
 1129 Riley Geo H

12th Intersects
 1219 Kurz Clarence J
13th Intersects
 1339 Calvert John B

14th Intersects
15th Intersects
 1511 Allen Clair H

16th Intersects
 1607 Ingram W Ronald
 1631 Reymann Chas Jr
 1639 Stater Wm A

17th Intersects
 1716 Leve Louis L
 1728 Rapp Chas F
 1739 Wolf Elmer

18th Intersects
 1827 Floto August T

19th Intersects
20th Intersects
 2007 Taylor James M
 2015 Scott Cecil H
 2023 Shiers Loyal C
 2031 Sadler Harvey A

21st Intersects
 2107 Frase Earl J
 2115 Wiggins James C

State rd Intersects
South Side
 118 Jenks Harry F
 " Hill Kenneth A
 122 Croy Mis May F
 126 Jones Scymour H

2d Intersects
 244 Keeney Walter J
 248 Miller Chas

3d Intersects
 324 Vacant

4th Intersects
5th Intersects
 524 Sullivan W Frank
 532 Porter Mrs Margaret

6th Intersects
 616 Bell Ihos A
 624 Haines Glen H
 640 Cleverdon Claude E
 642 Mason Lawrence G
 648 Gill Chas A

7th Intersects
 708 Macy Edgar O
 716 O'Brien Ernest E
 732 Robb Arthur A
 740 Goodykoontz Geo E
 748 Dunsford Erneis R

8th Intersects
 808 Hartley Richard J
 816 Bedell James R
 824 Grant J Herbert
 " Ohio Steel Service

9th Intersects
 908 Gilmore Walter S
 916 Vacant
 924 Katzenmeyer Wm C
 932 Timmons Ethel K
 940 Vacant
 946 Vacant

10th Intersects
 1010 Conlon Dr James J
 1020 Butler Robt

11th Intersects
 1120 Johnson Wendell W

12th Intersects
 1220 Fleming Rodney M

13th Intersects
14th Intersects
 1408 Griffiths Fred H
 1416 Pofahl Otto D

15th Intersects
 1508 StClair Henry S
 1524 Schnedarek Emil F
 1532 Ruffner Edwin T

16th Intersects
17th Intersects
 1708 Schneider Edwin A
 1716 Riddell Geo H

18th Intersects
 1840 Miller Saml M

19th Intersects
 1920 Worcester Geo I
 1930 Peters C Allen J
 1940 Ledbetter Gerald E

20th Intersects
 2016 Crawford Nathan S
 2024 Heflin Raymond F

21st Intersects
 2108 Zents Bernard A

State rd intersects
FALOR
 (East)
 From 527 S Main east to S High (South)
 11-13 Owl Cigar Store
 17-21 Abraham Frank
 27 Kazinel Albert
 31 Vacant Storeroom
 " Memchev Mrs Mileska

FALOR
 (West)
 From 534 S Main west to Commins (South)

— Goodrich Co
 Ohio Canal

W Bowery Intersects
 157 Falor St Parking Grnds
 165 Vassalotti Pasquale
 158-60 A-1 Damp Laundry
 164 Richmond Henry
 " Jackson James
 166 Grimes Carson
 " Wilson Allen G

FARRAND COURT
 From 217 Smith north (West Hill)

7 Vacant
 9 Davis James R
 11 Crellin Joseph S
 15 Halt Raymond J

FAWLER AVE
 From 32d S W west, 1st north of Belcher ave (Kenmore)

North Side
 88 Trumphour Roy E
 76 Barger Henry M
 74 Crum Robt L

South Side
 1384 Hreha Paul J
 1388 Arnold Albert J
 — Spasovich Mike
 121 Shipley Chester C
 114 Brown Wilson

FAYE ROAD
 From west of 1454 Massillon rd east to Hilbish ave (South of Airport)

North Side
 1555 Bohne Frederick H
 1565 Wirth Ervin R
 1575 Neff Alva C
 1587 Grudier Edward
 1699 Boone Thos H
 1611 Simmons Wenefred S
 1623 Baker Glenn F
 1635 Baker Hobart M
 1677 Hyatt Fred D
 1685 Davidson Silas W
 1697 Gaddis Frank F
 1709 Darty Wm M
 1719 Owen Mrs Carrie A
 1721 Harris V C
 1725 Eitel Wm C
 1737 Henry Thos
 1747 Coffman Herbert T
 1767 Chipner Saml

Massillon rd intersects
 1975 Gombar Joseph

South Side
 1566 Allen Henry L
 1588 Dunlap Raymond E
 1600 Campbell Wm jr
 1604 Bailey John R
 1612 Vacant
 1622 Labbe Hilary M
 1648 Jackson Wm W
 1670 Sanford Avery F
 1678 Doan James M
 1700 Ackerson Harry R
 1702 Eator Frank B
 1714 Bowen Leander W
 1726 Pursley Forrest W
 1738 Holland Burl D
 1750 Hummel Frank L

Massillon rd intersects
 1860 McIntire Clarence S
 1880 Magrell Wm
 1890 Shaw Wm C
 — Sams Ira E
 31 Richmond James D
 32 Sargent James B
 1908 Lamson Chas M

Hilldale dr begins
 1922 Howman Leland W
 1932 Edgell Lora H
 1942 Carr Francis D
 1962 Szelmewies J Papp
 2000 Nagy John

The STANDARD MORTGAGE Co. FIRST
2d FLOOR 174 SOUTH MAIN STREET MORTGAGES

The Classified Business Directory

IS THE BEST BUYERS GUIDE

Federal

AKRON 1933 CITY DIRECTORY

Fess Ave

255

FEDERAL

From 55 N Howard east (Central)
 2 Federal Hotel
 3 Vandoros Dennis
 6 Federal Lunch
 8 Rosenthal David
 9 Vacant
 12 Vacant
N Main intersects
N High intersects
 76 City Express Stand
N Broadway intersects
N Summit intersects
 177 Smith Gertrude
 181 Martin Mrs Mary
 179 Vacant
 186 Martin Thos
 188 McReynolds Claude
 212 Dodson James

FENTON

From 73 Massillon rd east to
 Fremont ave, 1st south of
 Englewood ave (East Akron)
 1838 Spurling Herbert D
 1842 Dahl John
 1846 White Paik K
 1852 Horner J June
 1856 Gardner Geo W
 1862 Misner Arthur B
 1872 Lantz Mrs Margaret S
 1865 Howcll Saml T
 1871 Nottingham Paul M

FERN

From 624 Euclid ave south
 (Southwest)
East Side
 631 Berman Harry
 637 Wilson A R & Son
 " Wilson Andrew R
 643 Krauss Jacob
 641 Grubb Joseph E
Eastst ave intersects
 667 Haverstick Wm J
 667 Wood Chas M
 669 Kulchicky Theodore
Bellevue ave intersects
 695 Summerlot Coy
 699 DiMarco John
 703 Owendorf Wm B
 707 Yanicky Matthew G
 711 Griffith John
 717 Termenes Ignatius
 719 Krimmer John
 723 Huston Mrs Martha
 727 Zaber Eugene P
 731 Mostade Thos
 733 Vacant
 733a Vacant
 737 Murphy Mrs Martha A
 743 Vacant
 749 Kendall Clifford L
 751 Vacant
 753 Vacant
 755 Stewart Geo H
 757 Vacant
 759 Werntz Hayes L
 761 Segel Max
 763 Rossen Jacob H
 765 Rossen Glazing Co
 " Rossen Hyman
Wooster ave intersects
 771 Quality Bakery
 791 Vacant
West Side
 630 Crist Clarence E
 636 Scott Homer
 638 Beltram Wm
 642 Boughner Frank C
 646 Myers Isaac K
 650 Miller Adam
Eastst ave intersects
 658 Fabian John
 660 Simon Joseph
 664 Rapant Michael
 668 Delsavio Louis
 670 Towstlak Peter
Bellevue ave intersects
 696 Morrison Alexander
 700 Finn Michael
 704 Konkle Glenn W

Dorothy ave begins

712 Myers Leslie S
 716 Szelcs Mrs Catherine A
 " Nemeth Mrs Josephine
 720 Rhodenbaugh Chas I
 724 Pitt James E
 730 Keifer Mrs Susan
 734 Asheychuk Constatine
 736 Beatty Wm
 740 Pate Albert N
 " Abramovitz Isadore
 746 Lutz Elmer E
 754 Gluck Arthur
 758 Gidley DeWitt
 760 Vacant
 764 Crolhus Mrs A Catherine
 766 Vacant
 770 Vacant

FERDALE

From W North westerly along
 Ohio Canal (Northwest)
 234 Nahlik Mrs Julia
 248 Capen David R
N Walnut ends
 258 Price Geo
 264 Vacant
 270 Pfeiffer Fred B

FERNETT AVE

From 95 Massillon rd east
 (East Akron)
North Side
 1833 Ferrington Mrs A Pearl
 1841 Longstreth Richard J
 1847 Krinock Joseph
 1855 Vacant
 1861 Snyder Jesse R
South Side
 1834 Latham Troy W
 " Webster D Earl
 1840 Streich Emil
 1854 Jones Danl T

FERNRIDGE DRIVE

(Stow)
 From 127 W Graham rd north

FERNWOOD DRIVE

From 776 Work dr south and
 west to East ave (West Hill)
East Side
 313 Nash Ira
 316 Staudt Ben G
 319 Koplin Saml B
 326 Crile James F
 329 Morgan Harry P
 333 Welrath Francis L
 337 Rogovy Max
 341 Zimmerly Saml
 343 Holler Mrs Evelyn
 347 Kienrick Chas A
 351 Heinke Edwin C
 357 Chorpensing Clifford W
 361 Forbes Roy N
 365 Winger Geo
Unopened to n of Norway dr
 411 Richert Adolph D
Norway dr intersects
 425 Krahl Gerald R
 431 Morgan Emmet L
 437 West Saml A
 441 Raasch Gustave H
 447 Reaven Jacob
 453 Hollinger Harvey H
 463 Goding Ernest C
 467 Eckenrode Ray M
Copley rd intersects
 521 Miller Dr Noah
 525 Ramsey Mrs Frances W
 531 Gleitsman Louis A
 535 Kraus Robt J
 541 Coates Chas F
 545 Helmkamp Wm B
 549 Yohey Wm H
 555 Underhill Roy L
 559 Sturm James E
 561 Turney Blanche P
 567 Bloesinger Mrs Bertha A
 571 Triplett Earl D
 575 Steward Chas K
Wildwood ave intersects
 611 Silvester Pearl A

Hoye ave begins

623 Gotshall Percy D
 627 Perry Wm H
 631 Horn Misses
 635 Case Raymond M
 639 Gaston Mrs Belle F
West Side
 312 Livingstone Jay G
 314 Walsh John H
 320 Reish Wade L
 " Suttler Geo W
 324 Faust W Frank
 328 Spiggle Wm A
 330 Lynch Wm E
 334 Brown J Herbert
 338 Stump Thos W
 342 Stump Albert L
 348 Vacant
 352 Sprinkle Melvin D
 356 Vacant
 360 Shryock Otice R
 364 Cox Chas C
Shadeside ave begins
Unopened to n of Norway dr
 412 Pateman Wm E
 418 Ross Marcus R
Norway dr intersects
 426 Schmidt Richard J
 432 Turnbaugh Ralph N
 438 Hargreaves Geo R
 444 Kaufman W Chester
 448 Cadwallader Thos
 452 Parrish Wm A
 458 Ports Delbert A
 464 Hamlin Millard J
 468 Roepke Walter J
Copley rd intersects
 524 Collins Mrs Mary N
 536 Zeigler Louis C
 538 Filley Lois E
 544 Galloway Dr Preston A
 550 Litsinger Mrs Olive W
 554 Kern Harry L
 558 Turner Wallace A
 562 Kendall Edwin D
 566 Vacant
 568 Krakover Abraham
 570 Salinger Joseph E
 572 Thomas Wm E
 576 Gerhart Frank M
Wildwood ave intersects
 610 Tenior Willard G
 614 Mitchell Howard S
 624 Lee Thos H

FESS AVE

From 1307 Sunrise dr west
 (Summit Hill)
North Side
 785 Campbell John D
 787 Noble Wm H
 793 Pelfrey Wm O
 797 Bucklin Allyn C
 799 Hahn John E
 805 Haigh Geo A
 809 Hine Raymond A
 813 Baer Arthur
 817 Dickerson Marius H
 831 Callahan Wilbur J
 837 Vacant
 841 Pritt Clyde
 847 Bause Alvin N
 859 Cox Joshua U
 865 Terry Saml B
 869 Anderson J Blair
 873 Stonitsch Carl A
 877 Weaver Vernon D
 883 Davis Emery N
 889 Elcher Clarence
Superior ave intersects
 959 Pecher Mrs Ella M
 975 Gleghorn Walter
 979 Leisinger Robt B
White ave intersects
South Side
 800 Scaggs Luther
 802 Snyder Lester L
 806 Bell Fred
 810 Sanderson James F
 814 Baur Joseph W
 818 Ringle Willard J
Pontiac ave intersects
 832 Tedrick Frank L

You Will Be Welcome In
AKRON'S LARGEST BANK

The
FIRST-CENTRAL
 TRUST COMPANY

THE CARMICHAEL CONSTRUCTION CO.

148 EAST MILLER AVENUE



STRENGTH - RELIABILITY
 Continuous Operation for 30 Years
 Without Loss To Any Client

256

Fess Ave

BURCH DIRECTORY CO.'S

Fifth S W

838 Harman Olin
 842 Bause Wm C
 848 Eihinger Oscar
 852 Ray Ernest L
 856 Hiener Urban A
 860 Krieg Frank R
 866 Kasha Paul
 870 Rott Fred D
 874 Dilworth Joseph
 878 Barker Jay C
 884 Reinhold Frank G
 890 Vacant

Superior ave intersects
Washburn begins
 958 Jenkins Wilbur McG
 976 Haskins Henry R
 980 Gates Everett N
White ave intersects

FIFTEENTH

(Cuya Falls)
 From 1423 Sackett ave north

East Side
 1823 McIlhattan Hugh E
 1831 Gilmore G Wallace
 1839 Ferrell Henry C
 1847 Schwartz Wm J
 1855 Sanders Russell B

Falls ave intersects
 1941 Davis Vernon F
Broad blvd intersects
 2023 Mosser Joseph A Jr
 2029 Hartman J Paul
 2041 Baumgardner Paul M
 2059 Fields Bernard C
 2105 Cramer Howard I
 2117 Smith Saml
 2127 Miller Michael C

West Side
 1824 Foglesong Thos J
 1848 Vacant
 1864 Withers Ellis
Falls ave intersects
 1952 Logan Raymond H
Broad blvd intersects
 2042 Conkle Chas K
 2118 Shank Richard C

FIFTEENTH S W

From opp 909 Indian trail south to W Wilbeth rd intersecting at 991, Kenmore, blvd (Kenmore)

East Side
 1849 Goughmour Theodore R
 1861 Williams Lawrence L
 1869 Butterworth Wells C
 1877 Poalson Denton V
 1881 Lockard Myron E

Witner ave intersects
 1895 Raymer Walter S
 1899 McMurray Frank L
 1903 Rauckhorst Albert J
 1911 Morgan James A
 1927 Waldron Lee H
 1931 Rizer Delno
 1935 Rhodes Herbert E

Silvercrest ave intersects
Unopened to Battles ave
 2099 Hoerbelt Gerhard J
 2103 Waltz Winfield J
 2113 Miller Wm C
 2117 Battels Geo G

Vermont ave ends
 — Kenmore High School
Wyoming ave intersects
 2157 Bondurant Robt C
 2163 Miller Wm P
 2167 Kesterson Arthur M
 2169 Fiers Mrs Valerah R
 2171 Leigh Ralph H
 2175 Steffee Mrs Kathryn E
 2181 Schlabach Solomon E
 2185 Wagner Danl B
 2189 Hagen Karl R
 Hignum Mrs Dora V
 Stein Carl
 2193 Gnome Club

Kenmore blvd intersects
 — Warehouse
Unopened to Oregon ave
 2329 Newberry Harry L
 2335 Thomas John B

2337 Zeh Frank
 2341 Harbaugh Earl
 2345 Gandee Joshua D
 2347 Gandee Fred R
West Side
 1862 Hartney Walter F
 1874 Mix John R

Witner ave intersects
 1896 Nazar Joseph
 1904 Kerr Geo
 1908 Frampton Theodore R
 1912 Shoff Russell J
 1916 McCulley Mrs Margaret
 1920 Carlson John E
 1924 Jackson Rupert F
 1928 Bozigar Stephen
 1932 Crabtree Hiram G
 1936 Welling Joseph

Silvercrest ave intersects
Unopened to Battles ave
 2100 Dugan Harry A
 2104 Myers Mrs Lena R
 2110 Long Mrs Emma J
 2114 Shafer Paul
 2118 Murray Martin J
 2122 Falor Geo M
 2128 McCracken Joseph C
 2132 Chatley Perry W
 2136 Griffith Thos H
 2140 Diemer John F
 2144 Sterki Walter V
 2148 Kime Ernest E

Wyoming ave intersects
 2158 Alexander Clint C
 2164 Benedict Claude E
 " Kenmore Print Shop
 2168 Snyder Pheanis E
 " Smith Bonnie F
 2176 Hoogerwood Wm J
 2182 Kime Virgil E
 2186 Outland John F
 " Morgan Wm M
 " Mullen Emmet P
 " Makin Harry B
 " Collier Allen J

2190 Mullett Joseph H
 2194 Vacant
 2204 Infantino Chas
 2206 Dinner Bell
 2208 Johns Homer

Kenmore blvd intersects
Unopened to Oregon ave
 2330 Baker Edward C
 2334 Cain Thos P
 2338 Smith Lewis F
 2342 Schaaf Carl A
 2344 Snitzler Mathias J
 2346 Bowser Clarence E
 2350 Lilly Joseph C
 2354 Pritchard Ralph B
 2358 Kaiser Lawrence

FIFTH
 (Cuya Falls)

From south of Falls ave north intersecting Broad blvd at 506

East Side
 1851 Coy Melville
 1855 Fynn C Alfred
 1859 Burgett Orra S
 1863 Hillston Wm A
 1867 Peters Henry
 1871 Licht Emmet I

Falls ave intersects
 1905 Hastings Mrs Hazel E
 1909 Robinson Kenneth J
 1911 Kane Thos J
 1917 Hale Jesse C
 — Broad St School

Broad blvd intersects
 2017 Winchell Ross H
 2025 McKinney Rev Claude A
 2033 Vacant
 2041 Lind Frank E
 2049 Chandler Clyde H
 2057 Mansfield Geo H
 2065 Tschumi Godfrey

West Side
 1836 Boltz Otho F
 1840 Snediker Edward
 1846 Dailey John
 1850 Weirich M Earl
 1854 Austgen Rudy M

1858 Fric Chas F
 1862 Wetmore Albert J
 1868 Yount C DeWitt
 1872 Laubach Percival C

Falls ave intersects
 1912 Bittner Harvey F
 1918 Piper Woodard T
 1924 Durfee Louis F
 1930 Goodnow Frank E
 1936 Lee Joseph G

Broad blvd intersects
 2026 Wilson Hillyard C
 2034 Duffy Chas A
 2042 Cherrington Paul N
 2050 Huffield Mrs Hattie M
 2058 Porter John R

FIFTH'S W

From 602 Sharon south to Maryland ave, intersecting at 693 Kenmore blvd (Kenmore)

East Side
 2103 DeMoss Cue T
 2105 Vacant
 2107 Holbert Erskine E
 2109 Kniefel V Dale
 2111 Faycak Joseph
 2113 Rebovich Joseph
 2117 Grabel Alfred W
 Kapper Raymond C
 2121 Bostwick Francis D
 2125 Hudak Joseph L
 2131 Gado Victor

Kenmore blvd intersects
 2169 Gibson David W
 " Holoman Chreston
 " Grumling Irvin V
 2171 Bird David M
 2173 Wilmoth Benton R
 2177 Rieker John B
 2181 Pongranc Frank
 2185 Czeranko Alex
 2189 Brown John E
 Colonial School
 2209 Gracia Mrs Rose M
 2213 Cheremeta Peter
 2217 Bender Geo
 2221 Zupko Michael
 2227 Deen Fred M
 2233 Messaros Alexander M
 2235 Pister Adam
 2239 Reynolds Zedoc H
 2245 Doble Clarence E
 2249 Dantony Sylvester

Florida ave intersects
 2259 Allen James O
 2263 Pariso Thos A
 2265 Santilli Pasquale
 2267 Yancura Peter
 2271 Popp John
 2281 Mondl Adam

West Side
 2092 Pee Patrick
 2096 Steinar Frank
 2106 Fuller Joseph F
 2110 Brennenman David J
 2114 Gervenak Peter
 2120 Kinsky Stephen M
 2124 Vacant
 2128 Nemes Mrs Barbara
 2134 Spain A Earl
 Goodrich C Laverne

Kenmore blvd intersects
 2170 Colonial Apts
 " Speelman R Gaal
 Alspach Mrs Mayme
 Wheeler Chester L
 2178 Pace Wvatt A
 2180 Hinson Bartow S
 2182 Witner Rollin A
 2186 Vacant
 2192 Rousomanoff, Theodore
 Ohl Henry C
 2200 Ristich Joseph
 2204 Hegedus Emory
 2210 Traicoff Geo T
 2214 Thompson Wm B
 2218 Huffman Andrew J
 2222 Greenfelder Edward J
 2224 Greenfelder John A
 2226 Fongheiser J Alvin
 " Personal Print Shop
 2228 McGinnis Mrs Elizabeth

THEODORE ST. GERMAIN REALTY CO.

308-311 Ohio Building, Phones Blackstone 9118, 9119 and 9110

"Our Customers
get the Bargains"

Fifth S W

AKRON-1933 CITY DIRECTORY

Fifth Ave

257

2230 Bracken Felix H
2234 Shanholtz Thurman W
2236 Vacant
2240 Light Kelly W
2244 Vacant
2246 Mandley Henry A
2250 Price H Leslie
Florida ave intersects
2268 Swenberg Uno N
2272 Peto Michael
2278 Dukes Wm E
2282 Hall James
2286 Hurt Harry
2290 Ward James W
2294 Hartney Walter A

FIFTH AVE

From 609 Inman east to Kelly
ave (Southeast)

North Side

825 Jones Reginald H
Miner Walter
831 Gladieux Mrs M A
835 Reis Mrs Leota
839 Polis Joseph
843 Daniels Arthur R
847 Kline Will H

Merton ave intersects

857 Hofer Christian G
861 Vickrey Garrett H
867 Rooming House
871 Yarger John B
875 Hotchkiss Hilton M
879 Tharp Jack
883 Bland Mrs Mabel O
887 Chevront Joseph M
889 Pope Raymond
895 Coley Carl V
899 Bernel John J
903 Rutledge Harry E
907 Vacant
911 Carlson Lars C

Hudson ave intersects

923 Wise Dewey D
927 Spuller Mrs Mary E
931 Hutcherson Chas E
935 Shoemaker Andrew D
939 Wells Milton
943 Shoemaker John E

Elbon ave intersects

953 Wheeler C Vernon
955 Sykes Arthur W
957 Vacant
969 Appleby Mrs Margaret J
971 Monier Emile
975 Chicaine Romeo
979 Leclercq Emile F J
983 Gamble Wm F
987 Greene Jesse C
" Lewis Wade C
991 Trowbridge Romy O
995 Stewart Chas
" Curry Guy M
" Andrews James M
" McLaren Mrs Madge E

1003 Edsall Mrs Carrie
1011 Andrews Harvey B
" Martin Thos L
" Griffith Mrs Emma
1015 Burkett Chas D
1019 Lyle Gaylon
" Walton Mrs Willie E

1021 Fulks Alva W
" Nash Thos G
" Stout Chester O
1023 Ohle Albert J
1027 Andrews Frank G

Talbot ave intersects

1069 Wolford Mrs Minnie

Arlington intersects

1109 Hummel Benton E
1113 Seiford Gordon L
1117 Mazzei Joseph
1119 Swanson Andrew
1123 Brohey Mrs Amelia J
1129 Marriott Claude T
1133 Lach Andrew J
1135 Fifer Howard D
1137 Thurmond Richard C
1141 Vacant
1143 DeLapa Mrs Mary

Chittenden intersects

— Robinson School

1181 Ciraldo Nunzio A
1183 Pelligra John F
1197 Samet Joseph
" Woods Nondus M
" McDonald Mrs Bertha M
" Freeman C Lamar
1203 Moss Eugene G
1205 Floyd Elmer A
1209 Seabright Mrs Mary E
1213 Herman Walter F
1217 McGettigan John W
1219 Assaf Mrs Hessen
1223 Conner Mrs Mary J
1225 Vacant Storeroom

Hart intersects

1233 Giamatti Mrs Amelia
1237 Mandlin Anton
1241 Frobish Edward W
1245 Heid Wm W
1247 Plant Chas E
1249 Bajanski Frank
rear Vacant
1251 Hendrix James T
1253 Wizi Andrew
1255 Henson Edward D
1259 Hensley James H
1263 Marcellus Algernon
1265 Bakos Martin
1269 Chadwick Forrest O
1271 Anton Harry

Fuller intersects

1283 Wozniak Stanley G
" rear Vacant
1289 Wozniak Stanley G
1303 Juszcak Felix
1305 Lammlein Geo J jr
1309 Roman Mrs Mary
1313 Vacant
1317 Reynolds & Goodhart
" LeMaster Earl C
1321 Critchfield Raymond E
1325 Szczepaniak Stanley
1329 Graczyk Frank
1333 Shepherd John

South Side

826 Authenreith Walter R
828 Batchik Michael
832 Pateh Saml P
836 Vacant
836 1/2 Vacant
840 Bryant Geo
844 Muckus Simon
846 Vacant
848 Esch Mrs Katherine
" Harris Edward R

Merton ave begins

860 Marciniak Bartholomew
864 Laceyfield Earl
868 Barnes Clarence W
872 Garman Frank R
876 Lee Albert L
880 Vacant

Hertha ave begins

888 Sands Rev Clarence E
900 Beeson Philip A
904 Uphouse A Bruce
908 Johnson Mrs Evelyn
910 Meyer Wm M

Hudson ave intersects

924 Francis James A
932 Dunn Ross E
934 Lasater Milton B
936 Gear Albert R
938 Morris Dellslow A
940 Anderson Clyde W
944 Skurkay Emil W
946 Skurkay Peter

Elbon ave begins

964 Leiter Blaine A
966 Leiter Mrs Jennie B
968 Jones Wm S
970 Andrews Jasper R
974 Flanagan James P
976 Yeater Albert D
978 Williams Chas P

Winans ave begins

984 Lee Grover C
" Kerns John W
" Reed Mrs Ida
986 Dussault Gerald J
992 Funk Saml E
996 Haverty Amos E
1002 Wood Herbert L

1006 McCrory Wm P
1008 Hodges Lemuel P
1010 Taylor S Lee
" Huser Wm H

Whitney ave begins

1020 Weiland Isaac H
" Kepler Archie L
1024 Douglas Hiram
1028 Gibson Mrs Ida R
1032 Schuman Harry

Talbot ave intersects

1064 McGill Chas L
1070 Haney Geo

Arlington intersects

1104 Pettis Chas D
" Wheeler C Vernon
1108 Baughman John
1114 Misher Saml T

Alexander begins

1122 Fulvimari Mrs Mary
" Fulvimari Julio
1130 Vest Harry M
1132 Lehman Chauncey J
1134 Ansley Archibald T
1138 Petty Loren T
1140 Finch Philip
1144 Young Wm L
1146 Creamer John V

Chittenden intersects

1152 Zemlansky Wm
1158 Shesnak Emil
1162 Mainarick Michael
1166 Gurnik Theofil
1170 Daniel Howell E
1172 McNulty Anthony J
" O'Connell James T
1174 Sianta John
1180 Annis Nick
1182 Dodson Morris T
1186 Burgy Clarence L
1188 Dolan Michael J
1192 Dolensky Mrs Mary
1196 Williams Hiram P
1198 McCreary Joe H
1202 McGill Mrs Nancy
1206 Fike Chas H
1210 Tetz Gottlieb
1212 Hoskins Otis D
1214 Degley Frank E
" Knotts John Z
1218 Frobish Louis O
1222 Gunn Geo W
1226 Paluch Wasil
" rear Paluch Wasil

Hart intersects

1238 Vacant Storeroom
1230 Hubiak Anatol
1230 1/2 Kozar Prokof
" Miller Solomon J
1232 Vacant
1234 Yanchak Mrs Mary
1236 Kester Okey A
1238 Vacant
1244 Orescann Geo N
1246 Chriepok Mrs Ella
1248 Abell Benj F
1260 Bumpas Wm B
1262 Zwoll Oliver A
1264 Curtiss Henry B

Fuller intersects

1288 Hodniak Joseph
1290 Jacobs Geo M
1292 Shea Michael J
1294 Chathams Dirvin M
1296 Daniels Henry I
1300 Hanline Herbert D
1304 Rols James
1306 Deem Harvey
1310 Vacant

Weeks begins

1320 Urycki Konstanty
1322 Gmerek Edward J
1326 Halchak Mrs Daisy
1330 Crozier Chas W
1334 Caridakis Geo P
1338 Brubaker Mrs Isabelle
1340 Strtos Andrew
1344 Miletich Peter
" Miletich Mrs Katherine

TAWNEY'S ICE CREAM COSTS WONDERFUL NO MORE

258

Fifth Court

BURCH DIRECTORY CO'S

Firestone Blvd North

FIFTH COURT

(Cuya Falls)

From 501 Portage to north

East Side

2331 Walker Harry A
2335 Vacant

West Side

2336 Carter Kenneth E
2340 Klein Harold P
2344 Calvert Cecil D

FILLMORE AVE

From 2480 Nesbitt ave west to Manchester rd (Kenmore)

FILMORE AVE

(Cuya Falls)

From Bailey rd west 1st north of Hayes ave

25 Cosmo Frank
Elmwood ave continues

FINK

From 746 Commins west (Southwest)

North Side

223 Scianna Marion
rear Vacant
227 Campbell Mrs Mary
Walker Mrs Mattie
233 Latsch Michael
235 Schutz Henry

Kolb ends

261 Withrow Wm D

South Side

234 Hurley Joseph H
238 Veon Fred G
242 Gordon Chas H
246 Krieger Carl F
254 Gorbach John G
262 Blakney Wm H

FIR

(North)

From 315 E Market north to Park (East)

East Side

17 Griffith Mary
15 Schiebella Leo L
19 Housel Ransom B
21 Trisch Alonzo A
25 Norris Dumont
29 Vacant

West Side

20 Vacant
26 Bee Elton D
28 Utsinger Mrs E C

FIR HILL

From 316 E Market south to E Buchtel ave (East)

East Side

St Paul's Church
S Forge intersects
39 Pierson Dr Marshall J
49 Markle Ray P
61 McFarlin Anna
77 Lewis Albert E
105 Ak University Club
121 Harbaugh Ernest M
135 Commins Mrs Ethel S
153 Stauffer Dr Gilman W
161 Scientist Church

West Side

20 Pettijohn Orson
24 Crane Lionel H
" Ak Theosophical Society
32 Ault Perry F
S Forge intersects
46 Vacant
52 Simmons Albert C
60 Hower Mrs Blanche E
76 McIntvie Isaac M
82 Lambda Chi Alpha
94 Lone Star Fraternity
100 Belden Jessie
108 Scott Guy
116 Rinehart Andrew B
126 Schumacher Louis
138 Alpha Sigma Omicron
160 Vacant
166 Zeta Tau Alpha

FIRESTONE BLVD

From opposite 1600 S Main east (Firestone Park)

North Side

Sweitzer ave intersects
Moore intersects
127 Oakes Emmett L
137 Vacant
145 Zimmerman Erle C
155 Oberlin Edson A jr
169 Lemmon Dr James G
N Firestone blvd begins

South Side

Sweitzer ave intersects
56 Bowers Paul D
Boist-Frank A
68 Schumacher John P
96 Alexander Harry W
Moore intersects
Crescent dr begins
134 Payne Frank
142 Swigart Saml G
Thornapple ave begins
178 Jenkins Dr Walter I
S Firestone blvd begins

FIRESTONE BLVD

(North)

From 169 Firestone blvd northeast (Firestone Park)

North Side

177 Montis Martin M
185 Firestone Clinton D
Bellows ends
205 Brickwede Dr John L
213 Smith Willson B
217 Suppes John F
223 Schmidt Karl H
227 Austgen Chas R

Grant ends

245 Crockett Harvey V
249 Walker Rev Lake L
251 Koerschner Wm F
259 Waickman Max J
263 Davison Mrs Cora L
267 Rogers Wm
277 Canfield Virgil Z

Grant intersects

289 Sager Emery
295 Steiner John
299 Wykoff Edward
309 Cunningham Geo M
313 Kemper Albert L
321 Crafts Dr Milton B
Aster ave intersects
333 Kester W Bruce
337 Gough Wilfred G
341 Darrow Jesse
345 Caldwell John W
351 Penrose Chas R
355 Skelly, Frank E
359 Foust Clark S
363 Little Chas B
369 Hungerford Mrs Emily R
373 Kaiser Chas T
377 Thomas Benj H
381 Powers Dale F
387 Wilhelm Albert D
391 Gillespie Mrs Dorothy T
397 Phares Cletus C

Beardsley intersects

Garfield School

Brown intersects

467-Ward Tracy
473 Kelley Lemuel G
477 Joseph Saml J
481 Ziegler Clarence L
485 Stewart Martin G
Dietz ave intersects
497 Wigand John
501 Williams Clarence E
505 Housel John F
509 Ekstedt Otto F
515 Rubarts Edgar W

Herberich ave intersects

525 Wickard Harry A
529 Giles James C
535 James Henry G
539 Tansley Frank J
543 Herbig Gordon R

Neptune ave intersects

555 Vacha Victor F
559 Brimer Maurice S

563 Huff Clayton O
567 Sullivan James H
573 Lehman John E

Burkhardt ave intersects

583 Vasilou Stephen
585 Vacant Storeroom
587 Amodio Joseph
Emery John F
589 Keith Clement W
591 Beckwith Harry C
595 McClure Fred W
599 Morris Chas F
Coventry intersects
615 Hofsteter Merle
619 Casenisher Harold A
623 Donelan Ray A
627 Varello Joseph
631 Asher Helder C

Allendale ave intersects

Hammel intersects

909 Fink Harry D
915 Hallauer Earl W
919 Stump Claude
923 Hoffer Clyde M
927 Bryan Gerald D
933 Thomas Ples M
937 Waldruff Thos R
941 Klatt Arthur C
945 Thompson Chester W
951 DeWitt Stanley W
959 Hoffman Fred
963 Krissovich Andrew A
969 Toomey Edward T
973 Cvetch Michael G

South Side

Firestone Park M E Ch

Grant intersects

290 Cook Walter
296 Coughlin James D
300 Rehm Vernon W
304 Sowers Henry J
310 Ellis Chas S
314 Mourton Guy B
318 Beycr James E
322 Mathis Warner W

Aster ave intersects

334 Reid John W
338 Mace Everett H
342 Stampfle Wm M
348 Hayes Geo L
352 Knox Edward C
358 Kester Bellis
362 Evans Evan J
366 Israel Jacob
372 Flechler Bernard A
376 Miller Dr Myrl M
380 Hoener Edmund A
386 Booth Leo C
390 Ries Nile E
396 Baruch Solomon M

Beardsley intersects

408 Behra Frank L
414 Vieing Misses
418 Dickerhoof Jesse
422 Allensworth Fred L
428 Babcock Earl B
432 Anderson Roe G
436 Motter John W
454 Snow Mason

Brown intersects

474 Roether Aaron H
478 Lancaster Ira B
482 Iranek Joseph J

Dietz ave intersects

502 Andreas Ronald D
506 Murray Robt H
516 Rittenhouse Malcolm E
" Glover Mrs Linnie H

Herberich ave intersects

532 Warder Ernest A
" Myers John H
536 Vacant

Neptune ave intersects

540 Keightley Ray M
564 Malcolm Harry E
" Guess Mervin J

Burkhardt ave intersects

584 Benzoco Inc No 21
Coventry intersects

Allendale ave intersects

Hammel intersects
910 Rardin Harry S
916 Roetzel Bernard J

DIRECTORY ADVERTISERS

ARE DEPENDABLE—NOT "FIRE SALE" ARTISTS

THE DAUNTLESS PLUMBING & ELECTRIC CO.

18-22 E. State St. PHONE Franklin 8109

260

Fish Creek Road

BURCH DIRECTORY CO'S

Florida Ave

- Lacey David R
- Boyes John W
- Flickinger Clare W
- Weil Ernest
- Lowry J Edgar
- Shroyer Edward M
- E Graham rd intersects**
- Arnold Warren C
- Mans Emil L
- Williamson Henry J
- Diagonal rd intersects**
- Platt Wm C
- Schetz Harold H
- Epling W Hobart
- Call Howard M
- Schaffer Leonard F
- VanNostram James
- Martin Coal Supply Co
- West Side**
- Brunelle Henry J
- Stein Harry E
- Vanouse Harold W
- Chapman Frank H
- Tuttle Ned B
- Bentley Lyle L
- Wolcott Marion A
- Stewart Chas W
- Shroyer John E
- E Graham rd intersects**
- Casebeer Barrie G
- Schlarb Harry E
- Somers Clark M
- Pownall Otto R
- Atzenhofer Forest
- Smover Albert W
- Feitig Frank S
- Vacant
- Diagonal rd intersects**
- Murray Roy W
- Williams John B
- Baker Chas E
- Ritter Arba P
- Collier Raymond K

FISHER PLACE

From 595 Dayton east (North Akron)

- 607 Graham John J
- 609 Joel Harold H
- 611 Charlton Robt F

FLANDERS AVE

From east of 2785 Wingate ave west (Kenmore)

- North Side**
- Plkes ave intersects**
- Wingate ave intersects**
- 991 Simo John E
- 995 Hauff Frank
- 1003 Davis Con I
- 1009 Smith J Byrd
- Cory ave intersects**
- South Side**
- Short begins**
- Plkes ave intersects**
- Wingate ave begins**
- 996 Beardslev Ellwood A
- 1006 Jones Robt B
- 1028 Young Earl M
- Rosedale ave begins**
- Cory ave intersects**

FLINT AVE

From west of 71 Brittain rd east (Goodyear Heights)

- North Side**
- Brittain rd intersects**
- 1721 Williams Earl
- 1725 Watkins Laverne
- 1729 Bishop Robt T
- 1733 Hedrick Fred K
- 1737 Newhouse John R
- 1741 Lind Albert G
- 1745 Winter Geo J
- 1749 Zentler Lesley O
- 1753 Kruger Ralph
- 1757 Treckman Henry
- 1761 Borden Edward F
- Emerson intersects**
- 1769 Bujorian Gabriel
- 1777 Carpenter John W
- 1781 Dahmer Saml B
- 1785 Turner Chas H

- 1789 Dyarmett Roland E
- 1793 Jones Jesse C
- 1797 Fiest Preslev R
- 1801 Summers Pernard V
- 1805 Decker Robt M
- 1809 Back Chris
- 1813 Hinkle Thos
- 1817 Purrington James W
- Mitchell Mrs Zola F
- 1821 Boggs John J
- Watson intersects**
- 1829 Wall Carlton J
- 1833 Stewart Robt E
- 1837 Laughlin John M
- 1841 Snider Harry A
- 1843 Harbold Roy E
- 1845 Boothe Mrs Mattie
- 1857 Muckensturm Geo M
- 1865 Morrow James H
- 1869 Cunningham James P
- 1877 Robb Wm H
- 1881 Zwald Benj A
- 1901 Pender Gilbert D
- 1905 Clark Ovis R

Pillmore intersects

1931 Landers Malvin

South Side

- Funk ave begins**
- Brittain rd intersects**
- 1720 Leitch John C
- 1730 Toothman John
- 1734 Louth Roland L
- 1738 Ledgerwood Chas E
- 1742 Childs Joseph W
- 1748 Robertson Adam
- 1750 Knight Everett M
- 1751 Royle James T
- 1762 Secrist Glenn E
- Hoover Mrs Wilma

Emerson intersects

- 1770 Tinsley Murphy O
- 1774 Hague Durban A
- 1778 Wolfe W Calvin
- 1786 Stannard Thos E
- 1790 Stalnaker James F
- 1794 Kerr Andrew C
- 1798 Church Coy E
- 1802 Mackey Guy A
- 1806 Cartwright Frank
- 1810 Shively Chas A
- 1814 Kidwell Harrison V
- 1818 Zimmerman Chas J
- 1822 Sutphin Joseph R

Watson intersects

- 1830 Smith Stephen
- 1838 Semenek John
- 1842 Williams Dwight M
- 1846 Hicks Lynn M
- 1858 Reese Robt B
- 1866 Cooper Russell J
- 1874 Strause Martin
- 1878 Darby Morgan J
- 1882 Vacant
- 1886 Hammond Ferrell C
- 1890 McFee Ida
- 1898 Vaughan James D
- 1902 Brooks Cecil H

Pillmore intersects

1928 Nunley Claude D

FLINT DRIVE

From 882 Hazel south (North-east)

- 860 Vacant
- 864 Welch Leo A

FLORA AVE

From Edwin ave west 1st south of W Wilbeth rd (Kenmore)

- North Side**
- 431 Snyder Harry A
- 435 Austin Lawrence A
- 439 Snowden Earl R
- 443 Anderson Glenn H
- 447 Kawnak Mrs Mary
- 451 Headley Burl
- 455 Toth Joseph
- 463 Seojanov Nick jr
- 467 Fritz Martin
- 471 Barich James
- 475 Rose Henry L
- 479 Ferguson John L

- 483 Shill John
- 487 Kovach Miklos
- 495 Bailey Nick
- 499 Spence Ruprt A
- 503 Powers Monroe J
- 507 Dickens Joseph L
- 511 Fry Wm T
- 515 Cummings Orra J
- Manchester rd intersects**
- 555 Swisher Thos J
- 559 Bendickovic Michael
- 565 Huber Joseph
- 575 Vanyo Joseph R
- 579 Waser Carl H
- 585 Gyongyosi Joseph C
- 595 Repasky John

4th S W intersects

- 615 Heisler Wm
- 619 Kiefer Andrew
- 625 Toth Geo
- 629 Houser Ervin K
- Railroad

Unopened to 675

675 Barbisch Ralph J

South Side

- 432 McKenna Geo B
- 436 McKenna Frank
- 440 McKenna Wm J
- 444 Morrison Hearsel W
- 452 Maderos Mrs Mary
- 456 Allen Mrs Virgie M
- 460 Ross Floyd H
- 464 Vacant
- 468 Perkins Chas A
- 472 Farson James W
- 476 Community Church
- 480 Meade Geo D
- 484 Beechner Chas
- 488 Gabric Andrew
- 492 Kopka Mrs Anna
- 500 Germano Gino
- 504 Germano Mrs Santa
- 508 Germano Louis
- 512 Beltz Pearl C
- 516 Marks Geo W
- 520 Schenkenburger Adam
- 524 Morris Given H

Manchester rd intersects

- 552 Demeter Steve
- 556 Bigham Harvey E
- 560 Edminister James W
- 576 Klasanovich Mathew
- 580 Murany Mrs Anna
- 586 Gheen Henry
- 590 Sabol Wm
- 596 Strutz Chas G
- 598 Baker Saml F
- 600 Vacant
- 602 Vacant

4th S W intersects

- 616 Bronco John J
- 620 Holay John
- 636 Geger Henry
- Railroad

Unopened to 668

- 668 Moore Oswald B
- 680 Amann Stephen

7th S W intersects

- 704 Bachman Joseph
- 714 Kepenach Chas

8th S W continues

11th S W continues

FLORIDA AVE

From 2086 Maryland ave west to East ave (Kenmore)

North Side

- 4th S W intersects**
- 607 Vacant
- 5th S W intersects**
- 6th S W intersects**
- 663 Hormell Wm C
- 7th S W intersects**
- 687 Axford Thos J
- 689 Calderhead Henry J
- 8th S W intersects**
- 9th S W intersects**
- 10th S W intersects**
- 11th S W intersects**
- 795 Pryor Robt R
- 12th S W intersects**
- 823 Haws Harry A
- 827 Christopher Geo S

THE CENTRAL ASSOCIATED REALTY CO. 403 OHIO BUILDING

SUNSET VIEW SUBDIVISION WE WILL AID YOU IN FINANCING YOUR LOT OR BUILDING

Florida Ave

AKRON 1933 CITY DIRECTORY

Forbes Ave

261

13th S W Intersects
14th S W Intersects
 903 Vacant
 905 O K Potato Chip Co
Kenmore Blvd Intersects
Unopened to 18th S W
 997 Crislip Dr I Sharps
 1001 Lambert Fred L
 1005 Roush Benj R
 1007 Hannah Louis V
10th S W Intersects
 1015 Stover Mrs Anna C
 Stover C H
 1019 VonGuntun Wm C
 1021 Aughenbaugh Russell L
 1025 Prentice Elmer E
 1029 Baer Rty P
 1033 Dickerson John C
20th S W Intersects
 1043 Smith Hensel T
 1045 Vacant
 1047 Gearhart R Harold
 1051 Marino Addison D
 1057 Ludwick Mrs Katherine
 1061 Rasor Mrs Nellie E
21st S W Intersects
 1069 Lehr Archie J
 1075 Jullierat Geo D
 1077 Snyder Harold M
 1079 Sisko Mrs Mary
 1081 Hufford Raymond F
 1083 Gindlesberger Alvin L
22d S W Intersects
 1097 Cull Elmer
 1101 Hewitt Robt G
 1107 Marthey Louis J
 1111 Ladd Malburn
 1115 Hubbs Luther I
23d S W Intersects
 1125 Biggie Wm
 1129 Weisz Melvin H
 1133 Filinn Howard L
 1135 Armstrong Rav R
 1137 Hawk Harry H
 1139 Blandon Harry W
 1143 Swetzel L Roy P
24th S W Intersects
 1151 Chlpps Roy F
 1155 Hess Kenneth W
 1157 Schaad Elmer E
 1159 Cook John C
 1161 Butcher Prince A
 1165 Foust Louis W
 1169 Steiger Mx
25th S W Intersects
 1179 Cummins Mrs Mary M
 1183 Poalson Wm D
 1187 Reiman Joseph M
 1193 Wilson Albert S
 1197 Pyers Carl D
26th S W Intersects
 1205 Vacant
 1211 Heilings Wm L
 1215 Woodruff Wayne F
 1219 Will Wm H
 1223 Smith Raymond D
 1229 Lechleitner Austin L
 1233 Stover Albert D
 1237 Goff Forest C
 1241 Vacant
 1247 Pasmaz Fred G
 1251 Harris McAdoo
 1257 Aello Frank
 1261 Windate Geo H
 1265 McCoy Orle N
South Side
 608 Lipovsky Stephen
5th S W Intersects
6th S W Intersects
7th S W Intersects
 684 Lewis John E
 692 Martin Frank T
8th S W Intersects
 706 Hampp Mrs Minnie M
 710 White Wm
 714 Casselberry Clyde R
 720 Foss L Fred
 724 Lawless Chas J
9th S W Intersects
 732 Supowit Israel J
 Harrill Fred T
 746 Curtiss Perry M
 750 Umbright Adolph

10th S W Intersects
 760 Chrynowski August
 764 Smith Charley E
 768 Smith Mrs Lucy
 774 Williams Thos E
 778 Schiller Acme A
11th S W Intersects
 786 Brode Mrs Minnie L
 792 Morgan Allen
 796 Church of God
 800 Camp Stephen L
12th S W Intersects
 818 Huffman Willard M
 822 Reed Geo W
 828 Prim Noval E
 832 Kilmer Milton H
 Rogers Edgar H
 836 Garrett Mrs Elizabeth
13th S W Intersects
 846 Corner Fred L
 850 Moeschberger Carl J
 Stover Gross H
 " Lewis Jesse L
 " Brazier Denver
 860 Keister Lehr R
 864 Rathbun B Paul
14th S W Intersects
 872 Gardner Hugh U
 878 Barlett Harvey W
 882 Slavens Edgar V
 886 Rhea John W
 888 Hall Frank J
 890 Gurley James R
 900 Lee Archie
 904 Aldridge John W
 914 Lee Chas A
 " Mevers Bert J
 " rear Loc C A Pibg Co
 918 Miller Paul E
 932 Vaughan Marvin M
 936 Strobel Wm F
 940 Kenmore Music Co
 " Stuller Harry J
Kenmore Blvd Intersects
Unopened to 18th S W
 1000 Harrison Claude O
 " VonGuntun Albert H
 1002 Perry Chester W
 " Rogers Allen W
 " MacFailane Chas J
 1004 Miller Milo C
 1006 Vacant
 1010 Wetzel Paul E
 1014 Culver Chas R
 1028 Leedy Wm E
 1032 Burton David W
20th S W Intersects
 1042 Cregan James J
 1046 Medley Alonzo B
 " Wemshemer Fred B
 1048 Hutton John
 1050 Dixon Peter J
 1056 Bussey Mrs Mary E
 1060 Myers Mrs Lillie M
 1064 Warner Ellis R
 1068 Roe Chas E
 1074 Shaffer Harry
 1078 Zembrodt Edward B
 1082 Mowery Isaac
 1086 Woodward Elizabeth G
 1092 Hunsicker Ralph H
 1096 Tice Apartments
 Tice Delbert N
 Gwaltney Ralph L
 Doane Benj F
 " Schwarten Mrs Ione
 " Hunter J Norman
 1100 Phillips Robt W
 1106 Garman John F
 1114 Davis Dr Adrian E
23d S W Intersects
 1132 Brown Paul J
 1136 Kostelnik John
 1140 Gray Wm J
 1142 Doyle Mrs Minnie B
 1146 Blair Alfred J
 1150 Lightfoot Wm L
 1154 Corlett Wm A
 1160 Roth Geo K
 1164 Wonders John C
 1168 Nicol Wm D
 1174 Jeffers Sherman J
 1178 Hogsett Theodore P

1182 Harshbarger Saml W
 1186 Stewart Alton B
 1192 Capron C Arthur
26th S W Intersects
 1200-4 Collins Rodney
 " Jewitt Misses
 1208 Veach John M
 1222 Holmes Francis
 1230 Davis Carl B
 1234 Grutch Alexander L
 1240 Garn Theodore C
 1244 Lintner Clarence J
 1248 Butler Geo W
 1258 Read Rupert D
 1266 Shetler Floyd R

FLORIDA PLACE

From 212 W Market south to Myrtle pl (West Hill)
 12 Newm in Arthur P
 14 Datz Chas M
 20 Oder John C
 22 Donnelly James
 24 Leasure Wesley S
 26 Roth Chas J
 28 Poth Clarence A
 30 Buscha Frank B
Myrtle pl ends

FLOWER COURT

From 35 Lods north (North-east)
East Side
 275 Mattingly Benj
 281 Vacant
 285 Harris John H
 291 Polish-Am C Club
West Side
 280 Alpha Beverage Co
 284 Munro Ralph
 284 1/2 West Ernest D
 288 Idley Geo W
 292 Vacant
 294 Buck Whit
 296 Bernacki Boleslaw
 298 Miller Chas H
 " rear Squires Mrs Bessie

FLOYD AVE

From 805 Dan east to Ranney (North Akron)
North Side
Singley ave begins
 517 Singley Myron A
 623 Hohman Paul H
South Side
 489 Killian Chas
 500 Iuginbill Paul C
 516 Singley Ezra E
 526 Durbin Dwight A

FORBES AVE

From 825 S Arlington east (Southeast)
North Side
 1031 Bird Mrs Rilla J
 1035 Phillips Hercul W
 1039 Zaher Joseph
 1053 Dixon John
 1057 Oliver Wade L
 1061 Fanoni Peter U
 1077 Apostoloff Theodore
Bulger Intersects
 1093 Pusish Wm B
 1097 Allen Mrs Mary L
 1121 Drake Bert
 1125 Starr Frank
 1135 Ferrell Harrison A
 1139 Johnson Emily A
Ardella ave Intersects
 1343 Mihu Grozan
 1359 Vacant
 1363 Phillips Thos A
Fuller ends
 1371 Lloyd Alfred
 1381 Harris John T
 1385 Heater John M
Kromer ave Intersects
 1403 Homa Geo
 1411 Vacant
 1423 Tennant Birch
Wicks ends
 1425 Edmiston Walter

THE OHIO FINANCE CO. LOANS ON FURNITURE AND AUTOS

333 SOUTH MAIN ST. HE-2186 I. A. WALTZ, Manager

262 Forbes Ave	BURCH DIRECTORY CO'S	Forge North
1431 Johnson Robt B Kelly ave continues South Side	1766 Tipton Earl " Moore John T " Eye Chas A	27 Burke Albert H 29 Wise Homer H " DeShaw Eugene A
1050 Rich Newton N 1054 Malone Mrs Mary 1068 Syler Earl B 1072 Snyder Wm H 1078 Perrin Dennis	1770 Lasher J Ray 1774 Sheridan Lawrence V 1778 Parimaha John E 1782 Thomas James W 1786 Rich Louis 1790 Anderson Mrs Lilban B	33 Wise Harry S 37 Pisel Mrs Lovina A 37 Feuchter Henry 41 Yoder Dr Allen A 45 McDonald Frank H " Hale Roy M S " Hill J Albert
Bulger intersects 1094 Mitchell Walter A 1100 Proz Joseph " rear Gamble James	1794 McGowan Rev James M 1798 Gibson Orville W 1802 Heaton Clifford O 1806 Geiger Michael P 1810 McVan Wm H	47 Duncan Roy P " Jenkins D Herman 53 Vale Wilson E 59 Vacant 67 Johnson J Ward
1104 Sigris Grover E 1116 Welble James O 1122 Brennenman Cleaver C 1122 1/2 Hamilton J Howard 1134 Kirby Thos H 1136 Hysell Oshea O	1814 Gallo Joseph 1818 Douglas Flavius L 1826 Stein Morris 1830 Reighard Wm H 1838 Mega John 1842 Tedrow Moses E	71 Harmon Apts " Taylor Harold J " Myers Mrs Charlotte S " Oglesbee Ira W " Porosky Margaret M 73 Ketcher Franklin R 75 Betschel Apts " Avery Frederick A " Hammerl Arthur J " Armstrong Mrs Zoe " Berg Irving
Ardilla ave intersects 1362 Vacant 1366 Vani Teofan 1370 Rowman Carl R 1374 Christ Peter 1378 Wigington Thos E 1380 Cleavenger Fred K 1384 Epling Guy E 1390 Vacant	1862 Hurlbert Mrs Augusta M 1870 Ostrowske Wm 1874 Pensyl Chas D 1878 Givens James B 1882 Thomas Dennis C 1886 Moore Harry M 1898 Vacant 1906 Grant Edwin C 1912 Trent Herbert	N Adolph ave intersects 111 Briggs Clifford P 117 Brady Hugh A 119 Nelson Nils M 125 Vacant 139 Mortimer The " Shumaker Lester E " Haeefele Pluma V " Hoopingarner Alta " Tadlock Clarence " Nickl James " Lang Theodore R " Aicher Mrs Beulah H
Kromer ave intersects 1400 Cline Harry E " rear Porter Mrs Iona 1410 Black James W 1418 Gilley Ambrose 1422 Kaval John 1428 Rogers Howard 1430 Wilson Willard Kelly ave continues	FOREST GLEN DRIVE (Cuya Falls) From Front near Gorge south-east and southwest	
FORD AVE From 45 Brittain rd east (Northeast)	East Side	
North Side 1725 Moats G Harper 1733 Imes Philip H 1737 Simonton Henry B 1741 Roudebush Elmer 1743 Burnett Carl A 1753 Cartwright Winfield S 1757 Frutchey Carl W 1761 Bible Leslie A	1361 Loomis Olin W 1357 Well Whitney H 1353 Klener Noah M 1349 Pugh Ewart 1345 Pugh Ray D 1337 Alexander Claude C 1333 Sullivan Thos F 1329 Finney Clyde W 1321 Fisher Verne J 1317 Higgins Howard L 1313 Brown Joseph N 1309 King James R	Nebraska begins " Henry School Arch intersects 187 Buckeye Cash Grocery 189 Wisner Mrs Esta A 193 Wells Francis O 197 Williamson Mrs C A 201 Ciriello Michael 209 Molles James N Adams intersects 245 Wheeler Morman S 247-79 Renner Prod Co " Renner G J Property Co " Renner-Deibel O & G Co " D & S Oil & Gas Co " Safety Muffler Co
Emerson begins 1769 Kennedy Paul T 1773 Shahan Earl V 1777 Officer R Bailey 1781 Williams Wm K 1785 Huff Danl K 1791 Osborn John J 1795 Fontaine Jason R 1797 Thompson Nicholas 1801 Davis Raymond W 1803 Oldham Arthur L 1809 Manning Henry W 1813 Parker Robt E 1821 Klar Willy G	West Side 1366 White Richard A 1362 Rhodes T Dale 1358 Look Walter A 1354 Gallagher Orville R 1350 Hossler Wm A 1346 Gray Wm A 1342 Grathwol Ray A 1338 Ritt Walter 1334 Fisher Mrs Lilly M 1330 Hinton C Wesley 1326 Brown Misses 1322 Vacant 1318 Hines Wm A 1310 Blackmore Benj	West Side 8 Worster Mrs Annabelle 10 Elliot Mrs Louise M 14 Zohn Maurice W " Myers Mrs Lillian M 18 Gosnell Harry " Cadot Blanche 26 Norris Howard R 28-3 Willaman Wallace E 28 rear Warren Bruce O 34 Morrison David E Park ends 46 Powell Clarence W 48 Darnoff Mike 50 Vacant 52 Jeffords Cornelius M 54 Orr Frank E 58 Arnold Del Good begins 68 Vacant " Smith Ray 76 Allen Mrs Blanche 84 Abele John " Mackey Mrs Anna R 86 Bragg Mrs Lena 92 Sedaker Furniture Studio " Sedaker Edward H. N Adolph ave intersects 104 Vaughn Wm G 122 Rawles Sidney H " Ralson Mrs Anna " Olrick Claude 124 Hindman Paul W 128 Schmidt Albert L 130 Reese Wm C " Miller Willis J 132 Sheets Joseph 134 Baumert Conrad H
Watson begins 1835 Baker Folie R 1845 Keddle David 1849 Schenk Joseph 1863 Cash Wm A 1865 Earlenbaugh Bradford L 1885 Murphy Patrick F 1891 Arnold John J 1893 Bragg John O 1895 Stanford James F 1901 Koontz Durward M 1905 Cotrufo Dolores	FORESTDALE AVE From Bailey road west, 1st south of Broadway	
Pillmore begins South Side 1730 Knight Lon F 1734 Brooke Almyron J " Natl Floor R Co 1742 Hansrote Geo W " Tipton Wm T " Hansrote Roy W " Bonner Geo D 1746 Williams David C " Mallory Mrs Rose R " Sisler Joseph " Denny Roscoe C 1750 Fritter Mitchell G 1754 McGettigan Geo H 1758 Davidson Chester R 1762 Dadlk Mrs Mary 1766 Rosenberger Wm C	FORGE (North) From 367 E Market north to N Arlington (East)	
	East Side	
	25 Wagner Mrs Hazel L " Wilson Mrs Violet G " Gardner Mrs Emily " Rehm Leonard C " Duncan Alberta T " Rennett Mrs Ada S " Williams Geo E 27 McLain Artumas L " Hayes Edward E " Gabrielson Chas C " Brubeck Adam H " Carlisle C L " Roush Mrs Lucy B " Clement Genevieve C " Carver Ruth D " Parks Misses	

BARBERTON COAL CO. FOR COAL THAT SATISFIES
719 Tuscarawas Avenue West CALL PHONE SH-6621

Telephone your want ad
Just ask for, ad-taker

Akron Beacon Journal Jefferson 6161

Forge North

AKRON 1933 CITY DIRECTORY

Fourteenth

263

136 Brewer Harold E
142 Lyons Ernest W
146 Haspiemath Mrs Minnie
148 Bower W Preston
" Peters Chas
150 Robinson Henry E
152 Steiner H Clayton
156 Rhodenbaugh Ray R
160 Howland Geo S
164 Schrock Albert O
170 McDonough Mrs Mary E
174 O'Brien Mrs Mary
176 Mackey James E
" Daugherty J Frank
180 Eshack Joseph
" Lyons John E
Arch Intersects
192 Rooming House
196 Riegler Michael J
200 Pettit John W
204 Smith Tyson
208 Boyd Chas E
212 Kleinwechter Joseph F
218 Mitchell Mrs Anna E
222 Lowe Ernest H
224 Smith John Mc
230 Ruggles Horace E
" rear Renner Dist Co
N Adams Intersects
242 Wodtly Wm
246 Furry Chas E
" Burch Frank M
250 Brinkerhoff Glen L
262 Rush John L
264 Hoyer Herbert M
268 Renner Prod Co

FORGE

(South)

From 354 E Market south to Hill (East)

East Side
5 Baltalan Nisban
7 Vacant
9 Vacant
11 Howland Chas E
19 Grant Mrs Maria B
Fir Hill Intersects
63 Pringle Edward R
69 Lyons Asa C
71 Simmons Chas B
75 Regal Michael W
81 Palmer Thos J
91 McDowell Oil & G Inc
S Union Intersects
109 Rooming House
123 Central High School
" Board of Education
147 Cass Mrs Mary
149 McKinnon James R
S College Intersects
165 Vacant
167 Vacant
169 Vacant
171 McShaffrey Const Co
173 Kirby Adrian T
177 Jones Grover
179 Thornton Bertram
183 Dinwiddie Ernest
193 R B Blsclut Co
187 Hall James
197 Rocco Henry
197 1/2 Prince Chas
201 Casale John
201 1/2 Vacant
207-11 Union Serv-Ice Corp
213 Hoston Saml E
215 Hall Andrew
217 Sanders Saml
219 Dunn McKinley
221 Bowman Hobert L
Hill begins
West Side
" St Paul's Church
Fir Hill Intersects
56 Jones James T
62 Vacant
66 Richardson Robt H
S Union Intersects
E Mill ends
" Union Park
S College Intersects
166 Hackim Geo N

170 Boltz Mrs May M
172 Vacant
Price pl ends
178 Wonder Bakeries Co Inc
" Akron Baking Co
Lincoln ends
260 Wiener E H Co
" Wiener Bldg & S Co
260 Medvinsky W P Co
— Vacant

FORREST

From 878 E Exchange south (Southeast)

East Side
59 Lampe Felix W
63 Baker Chas E
75 Ingram Bernard S
79 McMullen Fred
" Leiter Herbert C
" rear Beck Harry W
Crouse Intersects
West Side
64 Twigg Geo A
70 Kelly Edward W
72 Pearson Howard L
Forrest dr begins
76 Peck Mrs Mary T
78 Owens Thos
Crouse Intersects
94 Twyford Frank L
98 Koehler Chas W
102 Portz Fred A
106 Bittner Henry J

FORREST DRIVE

From 72 Forrest west (South-east)

North Side
867 Patrick Robt M
863 Vacant
851 Lockney Fred I
855 Harris Gust
South Side
868 Smith Henry G
864 Garfield Manuel V
860 Riley Wm W
856 Lardos Mrs Argie

FORREST PARK BLVD

From Stull ave east to Mogadore rd (East)

Thornton ends
Thornton ave begins
2980 Jordan Max D
2970 Lute Clarence J

FOUNTAIN

From 510 Carroll south (Southeast)

East Side
189 Angier Mrs Ella A
193 Yeager Wm H
Hazel pl begins
199 Woodford Grove
203 McGrath John T
209 Halliburton Fred C
217 Mullins Thos L
219 Reed Clarence C
221 Rohrbaugh Oste W
227 U S Stoneware Co
Mason ave begins
273 Kaifer Chas F
275 Keirn Paul L
277 Myers Frank C
Nash Intersects
293 Persch Chas
297 Galley August O
301 Dreese, Joseph
303 Summers Raymond
309 Bolton Mrs Madge T
313 Spitzer Berson C
E Exchange Intersects
339 Bolin Chas G
341 Frederick Mrs Mary C
345 Shelter Martin
349 Olsson Carl P
355 Saunders Arthur
361 Cook Fred
Crouse Intersects
369 Loftin Jesse
371 Gigante Joseph D
375 Kline Martin R

381 Washington Frank
387 Stroup Geo W
389 Stauffer Chas J
391 Adams Mrs Amelia E
397 Winters James L
Gage Intersects
421 Ak Pure Milk Co Whse
421 Fountain St Coal Co
West Side
190 Samuels Wm P
194 Garner Willis W
198 Cook Howard H
204 Werkhiser Adelbert L
Orchard ends
210 Blount Talli S
214 Watters Mrs Alice B
218 Bower Jesse F
224 Wilkins Chas J
230 Werkhiser Glenn A
" Bielefeldt Matilda H
Vine ends
244 Fox John
248 Back Chas G
252 Vacant
268 Powell Harry L
270 Vacant
Nash Intersects
294 Leroy Mrs Elizabeth A
298 Cotrufo Dominic
304 Walker John Z
306 Molander Ernest O
" Bittner James F
308 Moore Wm L
E Exchange Intersects
344 McCleand Friend C
348 Vacant
350 Jones Evan
352 Durrig Leo B
356 Jacobs Mrs Minnie M
360 Wingerter Henry
Crouse Intersects
376 Kelley Thornton H
380 Brooks Albert
384 Austin Lorenzo G
388 Loftin Rev James A
396 Poppenhouse Herbert
Gage Intersects
420 Weekley Everett A
426 Fountain St Coal Co

FOURSOOME AVE.

From Greenvale ave north Garman rd (West Hill)

FOURTEENTH

(Cuya Falls)

From opp 1348 Grant ave north to city limits

East Side
1605 Acker Geo E
1639 Cram Alton B
1651 Bowman Ernest
1657 Treleven Louis H
Chestnut blvd Intersects
1721 Sternberg C Lloyd
1727 Dirks Geo L
1733 McGowan John V
1739 Switzer Mrs Happy M
1745 Shade Homer F
1751 McMillan Wm G
1757 Aston Chas W
1763 Clafin Harold B
Unopened to Sackett ave
1825 Fry Atlee M
1839 Croomrine Chas C
1855 Rook Chas H
1871 Long Paul M
Falls ave Intersects
1923 Peterson Ernest
1941 McMillen J Frank
1947 Amrine John F
Broad blvd Intersects
2053 Williamson Harry E
2059 Rice Waldron A
Unopened to Portage trail
Washington ave Intersects
West Side
1610 Engler Frank R
1616 Ward Vincent P
1622 Kirk Harry H
1628 Cathers Robt J
1646 Anderson Henry S
1652 Miller R Malcolm

CITY BAKING CO.
PHONE HE-3126

Bakers of Quality Wedding Cakes, Etc.
Main Office, 532 Grant St. 5 Retail Stores

1658 Waltz Mrs Mary A
Chestnut blvd intersects
 1716 Florence Edward V
 1722 Donigan Dr James C
 1728 Bridge Ellis H
 1734 Maguire Wm A
 1740 Weller Ralph E
 1746 Dildine Paul L
 1758 Wolfe Emmett R
 1764 Wingenter Ralph A
Unopened to Sackett ave
 1864 Mitchell Peter H
Falls ave intersects
 1922 Wuestefeld Anna F
 1928 Reidy Henry J
 1946 Swart Gilbert H
Broad blvd intersects
 2106 Schweitzer Beit M
 2112 Lucata John
 2118 Fromm Clarence G
 2124 Bates Carroll E
Unopened to Portage trail
Washington ave intersects

FOURTEENTH S W
 From Indian trail south to W
 Wilbeth rd, intersecting at
 967 Kenmore blvd (Kenmore)
East Side
Witner ave intersects
 1911 Noirot Arthur G
 1917 Garner Hugh L
Silvercrest ave intersects
Unopened to Wyoming ave
 2159 Diop Joseph
 2163 Tichon Robt G
 2167 Mavtner Mrs Agnes
 2171 Hudak John
 2181 Kenmore M E Church
Kenmore blvd intersects
 2225 Greenwald Bros
 2227 Carmack El Co
 2231 Gruber Roy E
 2235 Egbert Adrian L
 2239 Stamm Claud M
 2245 Evans Harry B
 2249 Vacant Garage
Florida ave intersects
 2269 Vacant
 2273 Davis Welch
 2279 Rexroad Wm C
 2283 Allison Earl B
 2287 Wilson Eldon J
 2291 Turner Walter
 2295 Swank Clyde B
 2299 Parsons Ernest L
 2305 Kane Edward F
 2309 Mills Walter A
 2313 Denzer Frank S
 2317 Barkey Mrs Nellie A
 2321 Miller John N
 2325 Westfall Mrs Estella B
 2331 Able Geo W
 2335 Lowery Edwin C
 2339 Batchelor John L
 2343 Vacant
 2347 Hanak Anthony
West Side
 1851 Elker Paul
Witner ave intersects
 1920 Langford Stacy H
 1926 Eshelman Eugene B
Silvercrest ave intersects
Unopened to Wyoming ave
 2160 Frizell S Lloyd
 2164 Vacant
 2168 Shinkovich Stephen
 2172 Bende Michael
 2186 Woodward Dr Harry E
Kenmore blvd intersects
 2232 Vacant
 2236 Akron Grocery Co
 2238 Baker Leonard H
 2242 McCluster Robt
 2244 Merda Mathias A
 2246 Vacant
 2250 Holmes Saml M
Florida ave intersects
 2270 Robinson John
 2276 Dando Harris
Redfern ave begins
 2296 Guintier Louis T
 2300 Springston Cleveland

2304 Champion Leroy
Oregon ave begins
 2320 Vacant
 2322 Proehl Erwin C
 2324 Tuttle Robt S
 2326 Messmore Harvey B
 2330 Currence Dorsey C
 2334 McCloy David B
 2340 Loucks Clayton
 2344 Kropps Edmund K

FOURTH
 (Cuya Falls)
 From 311 Chestnut blvd north
 to Northland
East Side
 1713 Marshall Mrs Carrie B
 1719 McElwain Mrs Helen E
 1725 Hider Geo H
 1729 Vacant
 1737 Dorian Wm J
 1747 Stenger John F
 1755 Daly Mrs, Mary E
 1763 Dingledine Lewis C
 1771 Lutz Edwin
Sackett ave intersects
 1827 Hartzell Mrs Pearl V
 1833 Etoll Nagib
 1839 Conner Willard L
 1845 Keith Murat A
 1853 Beacham Saml M
 1859 Scupholm Frank E
Falls ave intersects
 1905 Eader Mrs Lydia M
 1913 Burton Walter D
 1915 Burton John N
 1921 Edwards Albert W
 1927 Limber Mrs Grace I
 1933 Schroth Howard G
 1937 Miller Mrs C May
 1941 Vacant
Broad blvd intersects
 2029 Jones Jessie M
 2039 Babcock Mrs Lucy M
 " Smith Mrs Eva M
 2049 Stees Joel E
 2053 Pell Oliver E
 2057 Goldsberry F Arthur
 2107 Bucklin Mrs Nellie F
 2113 Vacant
 2115 Jamieson Saml
 2119 Vacant Storeroom
 2121 Shell P Corp
 2119 Haas Walter C
 2221 Street Arnold J
 2227 Higgins Wm H
 2229 Babcock Mrs Mabel E
 2231 Large Evin L
 2233 Prinz Rev Theodore E
 2245 Laird Frank L
 Matson Ernest J
 Wilcox Harold C
Stow ave intersects
 2271 Cundiff Wm S
 2283 Reid Mrs Maud A
 2303 DeLong Edgar W
 2311 Beachly Paul M
 2315 McGarity Paul G
 2319 Yilling Jacob
 2325 Smith Cloyd A
 2329 Autrey Adolphus D
 2335 Wood J Carlton
 2343 Hudspath John C
 2351 Colwell John P
 2359 Bates Mrs Jocinda M
 VanSise Dr John W
Oakwood dr intersects
 2409 4th View Apts
 " Weber Wm
 " Adams John S
 " Bache Richard F
 " Steward James M
 " Dietrich Dr Carl P
 2413 Gardner Maurice
 2417 Hagerdon Wm L
 2421 Grosvenor Misses
 2425 Wilcox Mrs Zelia M
Miller et ends
 2429 Cameron Harold D
 2433 Gahagan Albert B
 2437 Parks Jonathan B
 2441 Adkins Wm K
 2445 Tidyman Scott

2449 Meek Milton H
 2453 Acme No 79
 Dickey Karl F
 Diana Apts
 Kuck David W
 Curry Jiles S
 " Tomlinson Emmet R
 " Langtry Thos W
 2475 Wright Wm A
 2477 Craig I Eighton J
 2481 Hummack Doran A
 2485 Funnin Frank I
 2487 Botzum Frederick J
 2491 Shaw Glenn H Jr
 2493 Bolton Richard E
Elmwood intersects
 2503 Geiberich John A
 2505 Hammond Albert B
 2511 Covella Peter
 2515 Scott Carroll E
 2519 Sherwood Chas L
 2523 Brinley Parker E
Maplewood intersects
 2545 Mengel Carl W
 2551 Meinhart J Edward
 2555 Hukari Wm C
 2563 Hanna Edward C
Northland intersects
West Side
 1710 Akt Stationery Co
 1712 Stillwell Byron W
 1718 Ritchie James L
 1724 Davies Bond F
 1730 Vacant
 1738 Thomas Talbott E
 1746 Toman Wm T
 1756 Hensch Frank H
 1766 Eisenman Chester R
 1772 Ward Ormand C
 1778 Richardson Ralph B
 1788 Vacant
 1796 Geoppert Wm C
Sackett ave intersects
 1806 Hunter Geo C
 1810 Baer Harvey L
 " May Cleason F
 " Burkhardt Jesse W
 " Doubleday Virginia E
 1820 Reimer Apartment
 " Lee Robt E
 " Shaw Harold V
 " Richardson James M
 " Cherry Carl L
 1822 Jones Mrs Alice A
 1828 Attalla Paris
 1836 Younkman Geo O
 1838 Vacant
 1846 Daity Arthur C
 1854 Dauley Fred A
 1860 Sausaman James H
 1868 Davis Mrs Nellie
Falls ave intersects
 1908 Miller Arthur I
 1914 Humphrey Mrs Allda
 1922 Berce Wallace C
 1928 Mattia Fred W
 1936 McIlwain Rev Francis
 1942 Babb Geo W
Broad blvd intersects
 2020 Howard Frank E
 2026 Hudson Clyde L
 2040 LaLonde Fred J
 Bradshaw Jack
 2042 Davis Edwin M
 2052 Klein Adolph
 2106 Redeemer E Luth Ch
 2124 Myers James C
 2132 Robinson Mrs Laura L
 " Currido Frank J
 2140 Harrah James L
 2150 Rebecca Apartments
 " Weathers Wm M
 " Whitlam Elmer H
 " Gehres Edwin J
 " Loos Robt W
Portage trail intersects
 2234 Carter Clay S
 2240 Medkoff Robt M
 2246 Vacant
 2250 Schroth Clarence A
Stow ave intersects
 2300 High School
 2350 Vacant

FIRST INDUSTRIAL BANK of AKRON

INVESTIGATE OUR PLAN, IT HAS HELPED THOUSANDS OF AKRONITES

Fourth

AKRON 1933 CITY DIRECTORY

Fouse Ave

265

2360 Murray John A
Thomas et begins
Oakwood dr intersects
 2404 Conkel's Pharmacy
 2406 Wise John E
 2410 Vacant
 2412 A & P Tea Co
 2414 Vacant
 2416 Struble Harlan E
 2420 Crowder Oliver E
 2424 Bunner Everett R
 2428 Vacant
 2432 Klein Clarence W
Whitelaw begins
 2440 Walter Louie J
 2442 Wright Herbert M
 2446 Tomlins Geo O
 2450 Vacant
 2452 Bruck Robt L
 2456 Nungesser Carl
Berk begins
 2464 Hale Ralph P
 2466 Dill Garrett S
 2470 Monahan Thos G
 2472 Cessna Clifford K
 2476 Letcher Herbert
 2478 German Wm A
 2482 Reinstorff Henry A
 2488 Brown Oia E
 2490 Vacant
 2494 Holmes Robt H
 2496 Barnes Clifford M
Elmwood intersects
 2504 Freeman Walter B
 2510 Price Calvin
 2514 Cross Harley R
 2520 Holland Ralph W
 2524 Trowsdale Douglas W
 2530 Jones Bernard A
 2532 McCracken John
Maplewood intersects
 2650 Swartz Thos C
 2554 Rodgers Thos L
 2560 McLaughlin Stephen D
 2574 Crossland Chas R
Northland intersects
FOURTH S W
 From 584 Sharon south inter-
 secting at 657 Kenmore blvd
 (Kenmore)
East Side
 2095 Gallagher Herbert
 2101 Horvath Michael
 2105 Shiflett W Howard
 2109 Tatomir Geo
 " Luketz Geo
 " Gergich Stephen
 2113 Stoyanchul Luka
 2117 Kuhn Earl C
Kenmore blvd intersects
 2161 Jackson Robt
 2163 Shiflett W Howard
 2167 Alkyer Frank
 2173 Korosech Mike
 2177 Takas Frank
 2179 Phillips Mrs Mary
Jersey ave ends
 2211 Wargo John
 2213 Margo Peter
 2217 Smulo Joseph
 2221 Furik Andrew
 2229 Konich Joseph F
 2237 Drost Frank J
 2241 Muranvi John
 2243 Steidl Stephen M
Maryland ave intersects
Unopened to W Wilbeth rd
West Side
 2104 Bachtel Harold W
 2108 Binick Stephen
 2114 Young Edwin C
 2118 Patchen Geo
Kenmore blvd intersects
 2166 Jones U E
 2168 Cooper Atlee Z
 2174 Sours Chas H
 2178 Rager Z Harvey
 2182 Smseck Michael
 2186 Byle Geo W
 " rear Vacant
 " Colonial School
 2210 Farkas John

2214 Bartci Joseph
 2218 Ziegenheim John
 2222 Deli Michael
 2228 Papp John
 2232 Golec Tony
 2236 Snyder Harry J
 " rear Zakely Frank
 2240 Luky Geo
 2246 Szakol John
 2250 O Breza John
Maryland ave intersects
Unopened to W Wilbeth rd
FOURTH AVE
 From 367 S Arlington east
 (Southeast)
North Side
 1101 Warner Bitus W
 " Ramsey Arch H
 1103 Vacant
 1103 Vacant Storeroom
 1105 Brown Wm M
 1109 Starnes Fred M
 1109 1/2 Vacant
 1111 Pfeiffer Joseph
 1113-17 1/2 Vacant
Miles ends
 1125 Finley Leshe W
 1129 Pursley Albert L
 1133 Rowe French B
 1137 Vacant
 1139 Conner Arch E
 1141 Vacant
 1143 Rawls Ernest H
 1145 Estes Nolvice
Chittenden intersects
 1159 German Bap Church
 " Bethel Assembly of God
 1163 Newman Earl L
 1165 Ferguson John B
 1167 Stahler Harvey H
 1169 Kindig Llewellyn J
 1173 Mcgrail John F
 1175 Slabaugh Edwin S
 1179 Mazur John G
 1183 Bennett Grant T
 1185 Marosi Michael
 1189 Samples James W
 1193 Abernathy Burgan J
 1195 Semelsberger Dennis A
 1197 Miller Mrs Clara B
 1203 Carroll Chapman J
 1209 Vacant
 1213 Shuster Chas E
 1215 Ball Jesse
 1219 Southard Frank J
 1221 Brokesh Carl
Hart intersects
 1233 Kritzer Oscar
 1237 Pelham Mrs Luevador L
 1239 Anderson Carl G
 1243 Gursky Joseph
 1247 Griffin Ansel
 1249 Mabus Earl H
 1253 Pierce Enoch J
 1257 Volk Albert L
 1263 Davis Albert P
 1265 Jastrzebski Andrew
 1269 Bush Levi D
 1273 Foster James F
 " Butler Eugene B
Fuller intersects
 1283 Crow Jack
 1287 Smith John W
 1289 Nase John
 1291 Vacant
 1293 Hurst Harvey E
 1299 Vacant
 1305 Vacant
 1307 Calph Mrs Elizabeth E
 1313 Vacant
 1317 Heckman Ora E
South Side
 1106 Nanstiel Fred M
 1110 Brannon E Sherman
 1112 Horn Mrs Laura
 1116 Binford Rev Thos H
 1120 Dunlap Edward
 1124 Whitman Mrs Ellen C
 1130 Weaver John H
 1134 Wooldridge Michael O
 1138 Phillips John W
 1142 Kratsas Geo

1146 Webb Harry R
Chittenden intersects
 " Robinson School
 1188 Haught Jonathan
 1190 Shoup Mrs Harriett B
 1192 Gamble Alpha O
 1204 Adams Chas
 1208 Finney Wm N
 1212 Gourley Lon L
 1214 Nolan John T
 1216 Hnida Barney
 1218 Sikula Mrs Anna
 1224 Rossi Camillo
Hart intersects
 1234 Blair Isaac
 1238 Gajewski John
 1242 Azar Joseph E
 1250 Sauter Carl H
 1254 Keller Roscoe D
 " Young Wm B
 1258 Baier Fred W
 1260 Vacant
 1264 Cooper Wm B
 1268 Burdeshaw Carey H
 1272 Meffert Glenn R
Fuller intersects
 1284 Edmiston Gust H
 1290 Vacant
 " rear Dula Green G
 1292 Gemerek Michael
 1296 Senter James S
 1300 Bruckert Joseph
 1304 German Fred A
 1310 Sharp Chas O
 1314 Chitty Howard T
 1318 Bonzo Mrs Gertrude I
 " Philipott Tony
 1324 Niestoekel F August
 1330 Niestoekel Frederick
 1332 Runtion Fred T
FOURTH COURT
 (Cuya Falls)
 From 420 Portage tr south
 2205 McPherson John L
 2201 King Henry R
 2147 Stofko Steve
 2141 Hoffman John F
 2135 Fox Loney B
 2129 Calhoun Misses
 2123 Wheeler Geo W
 2117 Lybarger Raymond C
 2111 Hollow Leonard
 2105 Cook Christopher J
FOURTH COURT N
 (Cuya Falls)
 From 426 Thomas ct south
 2419 Gahagan Carl D
 2413 Griffith Luther
 2401 Zesiger Forrest T
FOUSE AVE
 From 490 E Glenwood ave
 east to Home ave (North
 Akron)
North Side
 543 Wooddell Isaac S
 567 Ingram Clifford E
 573 Baker Gus P
 579 Peters Wesley J
Ranney intersects
 " Forest Hill School
Damon intersects
 627 Ingersoll Chas G
 633 Federman John
Iredell begins
 659 Snyder Milo D
 663 Hooper Joseph S
Davis intersects
 675 Cleave John V
 695 Fred Edwin R
 701 Stevens Earl R
 " Cable Burt H
Nevin intersects
 717 Troutwein J Frederick
South Side
 514 Baxendale John
 526 Fouse Clarence
Singley ave ends
 " 536 Aces James W
 542 Miller Henry F
 562 Lean Francis

THE CLASSIFIED BUSINESS DIRECTORY

IS THE BEST BUYERS GUIDE

206

Fouse Ave

BURCH DIRECTORY CO'S

Frederick Blvd

Ranney Intersects
 568 Kaufman Gaylord F
 570 Lockert Benj S
 572 Dunlop M McKenzie
 574 Ross Clyde E
 588 Hoskin Robt C
 592 Conrad Alvin A
Damon Intersects
Clyde ends
 642 Mackey James P
 646 Denholm Robt F
 652 Moore John
 656 Matheos John
Davis Intersects
 680 Rav Jacob L
 690 Shreve Horace D
 696 Klimek Joseph G
 700 McCarthy Regis A

FRANCIS AVE
 From 713 Schiller ave east to Elma (North Akron)

North Side
 53 Wildroutt Cyrus A
 57 Hampson Chas C
 61 Clutter Mrs Adeline E
 67 Allen Hiram B
 71 Zeisig Richard H
Blaine ave Intersects
 79 Frances Apts
 " Stuart Ralph W
 " Gale Clarence
 " Fitzgerald Norman J
 " Siegel Paul R
 " Rosenthal Ben I
 " McGinnis John E
 " Johnson Dr J Walter
 " Harmon Harold J
 " Clark Albert
 " Shapiro Jacob
 " Spencer Chas T
 85 Beery Lawrence A
 89 Hutz Geo W
 93 Kcarns Frank A

N Main Intersects
 119 Hosfield Henry L
 123 Roundy Mrs Clara J
 127 Barnes Ross V
 131 Hultberg Chas L
 133 Best Morris H

South Side
 54 Spers Wm W
 58 Brown Arthur C
 62 McGee Wm E
 66 Dilsaver James A
 72 Avery Mrs Eleanor
Blaine ave Intersects
 82 Lynds Alva L
 86 Souers Mrs Ida
 90 Underhill Clarence A
 94 Beal H Emerson
 100 Bartell Mrs Sophia R
 102 McGeary Albert J
N Main Intersects
 124 Lewen Louis R
 128 Claffey Clarence G
 134 Snodgrass John B
 136 Cardin Henry L

FRANCIS COURT
 From 286 Cross south (South-east)

East Side
 587 Hermann Theodore J
 591 Bargetz Joseph E
West Side
 586 Greissing Frank J
 590 Vacant

FRANCIS AVE
 (Cuya Falls)
 From 1426 Merline ave west
 524 Gifford Arthur R
 630 Kerr Lawrence M
6th begins
 604 Calcagnio Joseph
7th begins
 722 Drake James E
 724 Stroock Andrew W
8th begins
 804 Pitts Mrs Virginia
 828 Caporaletti Dominic
 831 Wissinger Earl

835 Reynolds Geo W
 854 Vitale Tony
 856 Andrea Angelo J
9th Intersects
 928 Vacant
10th begins
 1000 Hawkins Saml II
 1026 Farmer Spence
11th begins
 1102 Matthew Mis Sue
 1108 Franchi Americus
Hotel pl begins

FRANK
 (See N Adolph Ave)

FRANK BLVD
 From W Market south 1st east of Pershing drive (Fair-lawn)

Timms Willis W
 " Roose Chas A
Avers ave begins

FRANKLIN
 From 502 E Market south to E Buchtel ave (East)

17 Black Geo W
 21 Huff Mrs Florence G
 25 Haas Mrs Mary E
 31 Anderson Wm
 37 Hull Herbert G
 " Wambold Mrs Amy
 43 Simpson James C
 47 Goldthred Harry I
 " McCrillis Burton W
 53 Vacant
 59 Sanderfer Carl W
 59 1/2 Curran Wm M
 63 Jewell Turney
 69 Kunkel Goldo
 73 Vacant
West Side
 24 Weil Berlin B
 30 Russell Robt H
 38 Monroe Frank
 40 Smith Harry R
 42 Vredenburg Mrs C E
 48 Reninger Mrs Elsie I
 56 Bauer Jacob
 60 Lewis Chas R
 " Maxson Robt H
 68 Anderson Mrs Bertha M
 74 Kincaid Will S

FRANKLIN AVE
 (Cuya Falls)
 From 3089 Bailey rd east

FRANKLIN ROAD
 (Stow)
 From 183 E Kent rd north to Elmwood ave

East Side
 137 Gilletly Mrs Lucy P
 141 Gaylord Wilbur C
 151 Gerhold Glyn R
 155 Corbett Albert W
 159 Flitcraft Chester W
West Side
 116 Putt H Victor
 120 Putt Kenneth E
 142 Gaylord Chas N
 146 Border Raymond J
 182 Guise Burton W

FRAZE AVE
 From 628 Eastland ave north to E North (Northeast)

East Side
 719 Schrader Lester L
 723 Vacant
 727 Rardin Walter C
 737 Leighty Chelsie
Leonora ave Intersects
Hazelwood ave Intersects
 789 Ochs Cyril C
West Side
 712 Clough Percy
 718 Miller Ulda L
Leonora ave Intersects
 758 Schmitz Calvin H
Hazelwood ave Intersects
 790 Ferguson Rolla A

FRAZIER AVE
 From 1891 Newton north (Northeast)

East Side
Hollis begins
 425 Gregg Ellis E
 431 Chatterfield Ernest jr
 435 Stoffsick B Stephen
Honodie ave continues
East Park blvd ends
Carver begins
 535 Lewis Ray F
 553 Greth John F
 567 Wood Shirley R
 569 Smith Wm D
Carlyon ave begins
West Side
 437 Pepton Myron P
 414 Johnston Hiram K
 418 Kellerman Lloyd G
 422 Archer Chas C
 430 Vacant
 440 Bachman Martin P
 444 Bruckman Chas L
 448 Condon Harry T
 460 Gaylord Paul B
 464 Christy Leroy F
 468 Siebert Joseph A
 472 Koster Horace D

FREDA COURT
 From 746 StClair west (South-west)

748 Warley Russell G
 750 Vacant

FREDERICK AVE
 From 456 N Howard west and north to W Tailmadge ave (North Akron)

North Side
 25 Youngflesh Edward P
 35 Frank Fmoiv W
 43 Myers James M
 47 Atack Albert
Penfield ave ends
Royal pl ends
 513 McGuckin Mrs Mary I
 517 Pacific Umbert

W York Intersects
 549 Smith Clyde B
 553 Sloan John M
 555 Schrank Carl F
 557 Schriader Henry A

Vesper dr Intersects
 595 Hartenstein Earl C
South Side
 10 Vacant
 12 Holt Mrs Alice
 18 Vacant
 20 Buck Chas
 60 Stevens Peiry H
 " Honey Gold Co
 70 Sawyer Wm T

W York Intersects
 550 Mody Stanley
 554 Taylor Mrs Jennie B
 556 Miller Mrs Addie
Vesper Intersects
 592 Merold Patrick
 596 Anderson Clifford C
 600 Floyd John H jr

FREDERICK BLVD
 From north of Copley road south, 2d west of Seward ave (Perkins Hill)

East Side
 791 Collier Mrs Marie
 795 Johnson Raymond R
 811 Jaccoud Waid E
Peckham Intersects
 877 Metzger John D
 897 Duncan Kenneth H
Copley rd Intersects
Park dr ends
 983 Beck John F
Little Intersects
 1001 Squires Geo H
 1013 Yost Frank L
 1021 King Eugene M
Lavton Intersects
Slosson Intersects

W. D. TURNER
WALL PAPER COMPANY



WALL PAPER, PAINT, LINO-LEUM, WINDOW SHADES
Akron and Barberton

"HOLEPROOF" HOSIERY

KOCH'S

111 SOUTH MAIN ST.

Frederick Blvd

AKRON 1933 CITY DIRECTORY

Front

267

Stoner intersects

Thurston intersects

- 1293 Snyder Ray A
- Bellevue ave intersects**
- 1341 McDaniel Walter S
- 1371 Hoskins Virgil M
- 1373 Schoenbaechler Edw A

West Side

- 782 Weber Roland E
- 826 Sarich Geo
- 832 Vacant

Peckham intersects

- 844 Zateslo Geo J
- 858 Rottmayer Eugene B
- 886 Vacant
- 900 Novkovich Michael
- 910 VonGunten Walter C
- 918 Scott Foster M

Copley rd intersects

- 972 Vandersall Danl P

Little intersects

- 1014 Pidwell Wm J
- 1016 Sziatky Joseph M
- 1022 Snider Marshall A
- 1052 Hohman Albert S
- 1056 Chaney Wm H

Lawton intersects

Slosson intersects

Stoner intersects

Thurston intersects

- Bellevue ave intersects**
- 1324 Klein Adam
- 1346 Lowery Louis

FREEDOM AVE

From 1520 Home ave west (North Akron)

FREMONT AVE

From 1854 Englewood ave south, 1st east of Massillon rd (East Akron)

East Side

- 91 East Akron Substation
- Spade ave intersects**
- 141 Cuscuna Joseph
- " Gallick Edward
- 29 Vacant
- 151 Hossler Francis
- 157 Noffske Robt E
- 161 Grapes Earl K
- 165 Stoddard Lyle H
- 169 Ferguson John W
- 175 Mull Herbert W
- " rear Wagner Leno R
- 179 Gallo Angelo
- 185 Bellissimo Mike
- 193 Oakley Thos H

West Side

- 50-2 Shank Wm M
- Fenton ends**
- Fernett ave ends**
- Spade ave intersects**
- 148 Glimelli Domenic
- 152 Keller Anthony
- Eather ave ends**
- 180 Haussler Joseph
- 186 Carroll Dennis J
- 190 Baysinger Clyde

FRIED

From 794 Noah ave west to Mercer ave (Perkins Hill)

North Side

- 853 Grubb Clair E
- 857 Buetsch Wm F
- 861 Davis Danl M
- 865 Cornell Elmo C
- 869 Ricker Paul F
- 873 Davis Carlos S
- 877 Ables Lawrence
- 881 Martin Michael
- 885 Sullman Harry C
- 889 Park Luther A
- 893 Koslowski Geo
- 897 Brown Harry W
- 901 Smith Lowe S
- 905 Lewis Graham H
- 909 Tillett S Raymond
- South Side**
- 838 Engelhart Ewald L
- 846 Davis R Cecil
- 850 Hippli Joseph

- 854 VonGunten Herman E
- 858 Ulrich Harry E
- 866 Schneider-August A
- 870 Becher Chester D
- 874 Hiel John J
- 878 Rohn Ward A
- 880 Wells Geo W
- 888 Williams Earl A
- 894 Pfaff Ernest L
- 898 Eowers Lloyd C
- 902 Gunther Lawrence O
- 906 Vacant
- 910 Neil Matthew

FRITCH AVE

From Edwin ave west to Manchester rd, 1st south of W Waterloo rd (Kenmore)

FRONT

From opp 700 E Cuya Falls ave north to city limits (North Akron)

- 1060 Standard Oil Co
- O E Co Power House
- Cuyahoga River
- City Limits

FRONT

From end of Louisiana ave north and south (Kenmore)

- 102 Cavanaugh Wm L
- Winland Mrs Lena J
- 103 Ogden Sanford H
- 105 DeVine Chas W

FRONT

(Cuya Falls) From the Gorge northeast

East Side

- 1301 O'Connor Joseph V
- Forest Glen dr begins**
- 1539 Makinson Chas E
- 1543 Crowder Hanley V
- 1547 Retzler Bert L
- 1551 Hudkins James G
- 1557 Massaro John
- 1601 Vacant
- 1665-1701 Lange P E W
- Falls Stamping Co
- 1707 Winkler Ray L
- 1727 Taylor Lewis D
- Vacant
- 1805 Boggs Attison
- 1811 Bittner Russell E
- 1819 Loomis Irving L
- 1831 Thomas Chas F

Prospect ave begins

- 1839 Keyser Marion G
- 1859 Ripple Isaac E
- 1861 Serugo Rubber Co
- 1869 Vacant
- 1879 Vacant
- 1889 Riverside Laundry
- 1907 Jacobs Austin F
- Vaughn Machinery Co

Broad blvd intersects

- 2003 Walker Geo A
- 2011 A & P Tea Co
- 2013 Barstow Mrs Mina E
- 2015 Vacant
- 2017 Garden Market
- 2019 Maxwell & Taggart
- 2021 Vacant Storeroom
- 2023 K of C Hall
- 2025 Keeney Walter J
- " Falls Sheet Metal
- 2027 Supreme Provision
- " Gill Michael M
- 2029-31 Floyd Roy A
- 2033 Peoples S Drug No 82
- 2035 Miller Restaurant
- 2037 Hill Mrs Anna B
- 2039 Cornell Ernest H
- 2041 Polo Tony
- " Corpino Joseph
- 2045 Sanitary Cash Market
- " Leydig Floyd F
- 2055 Wayne Agency Co
- 2057 Am Legion Hall
- 2063 Modern Shoe Repair S
- " Modern Beauty Shoppe
- 2065 Bolich Fred

- 2067 McLellan Stores Co
- 2071-81 Woolworth F W Co
- 2083 Vacant
- 2085 Walker John H
- 2087 Caetta James
- 2089 Hale Wm M
- 2091 Mitchell-Hower Co
- 2095 Morris Bertram C
- 2097 Davies & Griffiths Co
- 2101 Alhambra Bldg
- " Falls Auto L Bureau
- " McGinnis Wm
- " Veterans of F Wars
- 2103 Jeane Style Shoppe
- 2105 Vacant Storeroom
- 2107 Brodie Electric Shop
- 2109 Kroger G & B Co
- 2113 Vacant
- 2115 Klein A & Son
- " Wiener Leon H
- 2121 Jones Raymond H
- 2125 Smith Wm G
- 2127 Roething Lowell H
- 2129 Tropeano Joseph
- 2131 Ist-Central T Co
- " Motz & Morris
- " Ellsworth Lloyd E
- " Sechrist-Eller Agency
- " Sechrist John C
- " Welfare Assn
- 2135 Royal Finance Co
- Sidnell Arthur L
- 2137 Falls Cut Rate Store
- " General P & N Co
- 2141 Falls Market
- 2145 Mentser Harry
- 2147 Farmers Market
- 2151 Vacant
- 2153 Wilfert Drug Co
- 2157 Isaly Dairy Products
- 2161 Vacant
- 2163 Fowler Drug Co
- 2165 Shook Chas N
- 2169-75 Creque Block
- 2173 Gardner Co
- 2177 Levinson Sol

Portage trail intersects

- 2209 Falls Hardware Co
- " Keller Dr Danl C
- " Schoeneweiss Dr W E
- 2211 Falls Chocolate Shoppe
- 2215 Obert Harry A
- " Hall John R
- 2217 Kraus Pibg Sup Co
- " Kraus P & H Co
- 2219 Buffalo Beauty Shop
- 2221 Schenkelberger A P
- 2223 Brown Mrs Lottie
- 2225 Dahlgren Hannah
- 2231 Falls City Mkt Inc
- " Schrey Edward G
- " Gerber John J
- " Fields Bernard C
- " Wenhart Henry
- 2235 East Ohio Gas Co
- 2237 1st Ch of C Scientist
- 2239 Miklic Joseph B
- 2241 Falls Poultry Mkt
- 2257 Saxe Ezra O
- 2301 Creque Andrew
- 2311 Vacant
- 2313 Vacant
- 2315 Vacant
- 2319 McKay Wm H
- 2323 Tozer Dr Zene
- 2327 Vacant

Oakwood dr intersects

- 2335-9 Augenstein Martin S
- 2345 Eisentraut August
- 2347 Brenner Chas
- 2349 Curtis Austin C
- 2353 Hawley J Richard
- 2359 Lewis Chester A
- 2365 Litzell Mrs Nellie E
- 2371 Vacant
- 2373 Hardy Mabel I
- " Davis Elsie
- 2375 Wolf Raymond T
- " Currier Joseph B
- " r Perrine F Co Ware H
- 2379 Schnabell Philip R
- " Cuya F Robe & T Co
- " Toner Mrs Edith B

The Bankers GUARANTEE Co. INVESTMENTS

Title & Trust

THE DAUNTLESS PLUMBING & ELECTRIC CO.

18-22 E. State St. PHONE
"NORGE" Electric Refrigeration Franklin 8109

268	Front	BURCH DIRECTORY CO'S	Front
2379	continued	2787 Lantzer Solomon F	1890 Jenks A Ralph
"	Fenton Cecil E	2793 Patterson Wm H	Falls ave begins
"	Sinclair Storg Co	Cuya Falls City Limits	1906 Westfall Thos Z
2385	Vacant Storerroom	Silver Lake Limits	1908 Conart Motor Co
2387	Vacant	2817 Simone Floyd	Weller dr begins
2389	Vacant	Oak Park blvd begins	1928 Cuya Falls Fire Dept
2391	Vacant	Cuya Falls City Limits	1930 Weller Co
2395	Mathis J Allen	West Side	1932 Lavonia Apartment
2397	Reed Richard	Hillcrest dr begins	Bussard Harry L
2401	Vacant	1286 Mize Isaac T	1950 Brite Star Oil Co
2409	Callahan Wm J	1296 Jones Edward W	Broad blvd intersects
2411	VanNostran Chas R	1310 Hoffman Mrs Ruth E	2006 City Building
2413	Fryberger Ohio C	1320 Smeltzley Clarence T	2012 Richards D H R Co
2415	Supreme Dry Cleaners	1328 Hobbs Mrs Miriam S	State Cleaners
"	Jockel Philip	1334 Saunders Earl V	2020 City P & E Market
2419	Sethman Mrs Margaret L	1340 Wendt Aubrey A	2022 Unemployed Council
2427	Kane James P	1344 George John W	2024 Pullman Lunch
2435	Harkins James C	1348 Doak A Raymond	2026 Schroeder Ellis W
2439	Wilson J Lee	1360 Lea Chas H	2030 Bright John W
2443	Zeller Fred G	1474 Scheible John D	2042 Gisinger & Young
2447	Gartley Mrs Esther	" VanOrden Paul W	2046 Murray Wm
2449	Dixon Brady M	" Glossner Ralph L	" Marria Transfer Co
2451	Gray Floyd C	" Morgan Geo F	Holloway court begins
2461	Hawley Chas	1484 Miller Robt H	2052 Schneider M S
2469	Kaster John M	" Ackerman Theodore L	2056 Baldwin Mrs Helen
2471	Master Body R & P S	" DuRant Alfred G	2060 Black & Gold Conf
2475	Runk John C	1494 Merryweather Gerald	2064 Electrical S & C Co
2477	Wighamam Ira J	" Fickes Karl L	2068 Falls Cleaners & D
2481	Underkofler Harry E	" Thomas Donald W	2082 Vacant
"	Loomis ct begins	1510 Bair Harold A	2100 Vacant
2485	Ryan Ernest I	" Copeland Montgomery P	2140 Falls S & L Assn
2489	Chandler Edwin E	" Dunn James W	Falls Brokerage Co
2493	Crossland Mrs Nettie	" Linsenmeyer Henry C	2142 C F Chamber of C
"	r Fillmore Mrs Amy L	1520 Wilson Robt D	" Shumway Willis B
2497	Vacant	" Knox Chas S	" Guthrie Dr Gale C
2505	Vacant	1530 Barnes Winfield S	2146 Vacant Storeroom
2513	Deeds W Clyde	" Fleishour Clarence H	2150 Barnwell Dr Roy
2521	Skeels Mrs Alice B	1542 Hoyt Geo L	" K of P Hall
2527	Valley Keith G	1548 Robertshaw Geo H	2152 Post Carl W
2529	Flordo Geo A	1554 McFadden Alpheus M	" Campbell Elmer C
2533	Wilhelm Ray M	1566 Dyer Roy E	2156 Heitzler & Bottomley
2537	Reid Eugene	May ave begins	2160 McCuskey & Cotton
2539	Dickinson Mrs Millie G	1576 Kimmel Foster I	Davis Judson W
2543	Wills Clifford A	1580 Perkins Hattie W	" Inland Loan Co
2549	Hert Wm H	1584 Piazza Bartolomeo	" Burroughs Dr Robt A
2553	Perkins Albert L	1590 Smith Paul F	2162 Roth Provision Co
2559	Baltz Robt E	1596 DeMangeot Raymond	2166 Falls Home Bakery
2561	Eberly Murl D	1598 Peters Chas S	2168 Vacant
2567	Poth Henry E	" Gaynor John A	2170 Holles Block
2573	Frank Mrs Nellie	" Swicker Willis M	" Carey Dr Paul I
2579	Mangold Henry E	Grant ave begins	" Keyes Dr F Gerald
2585	March Paul E	1608 Gorge Motor Sales	" Burgett Orra S
2587	Giddon Richard	1616 Hitesman Jesse	" Vail Frank O
2589	Goodyear Geo	1620 Kline & Reynolds Inc	" Miller Arthur
2595	Wohlford John E	1642 Fenton Hattie A	2174-78 Acme No 8
2613	Morgan Mrs Eva R	" Hayes Sidney S	" Aster Cash M Co
2619	Faust Wellington R	1652 Wills Harry E	" Kaese Co
2625	Faust John I	1662 Young Saml G	Portage trail intersects
2643	Cities Service O Co	Chestnut blvd begins	2206 Ideal Shoe R Shop
2649	Perkins Russell A	1704 Thompson Geo	2208 Hotel Ohio
2655	Wolf Ernest	" Benzoco Inc No 15	2210 George Eldred E
2661	Jefferys Alvin C	1706 Grell Hans C	2212 Goodyear Fred
2667	Gilbert Orval R	1710 Callahan Mrs Bridget H	2216 Spriggle Jeremiah R
2669	Dulabahn Paul H	1728 Inskip Chas F	" Reed Margaret
2679	Butler Errid F	1734-36 Falls Eng & M Co	2218 Canary Sweet Shop
2681	Hurd Arthur L	1742 Short Donald B	2220 Falls Theatre
"	Bailey rd intersects	1756 Johnson Amos H	2222 Widmer Earl R
2683	Guthrie Delos W	1762 McGarvey Simon P	2224 VanSise Dr John W
2685	Derks Peter R	1766 Miller Mrs Lillian M	" Creditors Coll Bureau
2687	Carpenter Bros	1772 Starcher Nelson W	" Bennett Mrs Amy M
"	Penna R	Snekkett ave begins	2228 Buss John C
2709	Benzoco Inc No 24	1804 Canfield Oil Co	2236 Nelson Dr Joseph R
"	Lyberger Wm O	" Evans Lloyd K	2244 Moose Club
2713	Crawford Lee	1808 Mushrush C Bruce	2252 Perrine Furn Co Inc
2715	Bond Chas F	1812 Bushey Arthur J	Stow ave begins
2717	Vacant	1820 Falls Auto Wrecking Co	2306 Lyvie Chevrolet Co
2719	Barnhart Harry L	1828 Vacant	2312 Wiley Joseph
2721	McKay John	1832 Wolf Hiram B	2318 Vacant
2723	Slagle Glenn R	1836 McCullough James R	2324 Vacant
2725	Yeagin Victor E	1840 Baldwin Mrs Nellie	2326-30 Richards Tire & S Co
2727	Hunter Robt L	1844 Sevler Lillian V	Oakwood dr intersects
2731	Davis Ora E	1848 Akron M M T & D Co	2340 Shauls Howard E
2733	Hunter Lewis	1850 Porter-R Mach Co	2346 Carey Mrs Amelia A
2735	Stocker Carl T	1854 Crock Keith M	" Shaver Marshall J
2737	Moorhead Alvin M	" Harter Lester W	2350 Falls Monument Wks
2741	Almquist Julius V	" Eljen Rubber Co	2354 McDougall Wm F
2745	Duncan Robt R	1856 Vacant Storeroom	2360 Owens Thos
2749	Pike Harvey T	1858 Crock Mrs Catherine	" Moore Paul G
2753	Smearman Jefferson T	" Hoover Wm M	2366 Welker Martin G
2763	Mills Lewis J	1868 Jones Edward R	2370 Shafer Henry L
2773	Bittman Mrs Mollie W	1874 Getic Wm A	2374 Brant Mrs Sarah
2777	Snyder Chas L	1884 Wolf Auto S Co	2380 George Evan T
2783	Coffield Rymer H	1886 Jr O U A M Hall	

The D. W. KAUFMAN REALTY CO. REALTORS

PHONE HEmlock 8137

Front

AKRON 1933 CITY DIRECTORY

Fulton

269

Wadsworth ave begins
 2390 Petersen H Chris
 Johnson Niels
 2392 Vacant
 2398 Saddler Thos M
 2400 O'Connor Mrs Alice D
 2406 Groboski Vincent
 2412 Hale F Raymond
 2428 Tallentire Geo B
 2432 Vacant
 2434 Falls Palace Serv Sta
 2438 Efav Ray R
 2448 Greigor Roy D
 2454 Barker Mrs Charlotte
 2460 Bordenkircher J Edward
 2474 Roethig Edward L
 2480 Roethig Alfred H
 2486 Gross Roy E
 2492 Sheets J Glenn
 2496 Post Ida M

Northland begins
 2504 Gartley Mrs Isabel
 2510 Clark Wm W
 2516 Kittelberger Mrs R L
 2522 Richardson Wilson A
 2528 Toshack Robt
 2534 Rees Geo W
 2540 Keenan Wm C
 2538 Saunders Mis Ina M
 2546 Porter Wm
 2552 Wilson Mrs Bessie M
 2558 Scherbert Otto H

Tift begins
 2568 Burgan Wihur A
 2574 Mills Chas E
 2580 Ryan Robt W
 2586 Ostrander Thos
 2590 Valley Coburn F
 2600 Gilbert Chas F

Gilbert et begins
 2606 Grund Geo F
 2618 Bartholomew David M
 2624 Devins Merrill E
 rear Hunt Wm H
 2634 Cole Arthur T

Altenside et begins
 2648 Murphy Perry W
 2660 Nihousen Christian E
 2666 Moore Chas E
 2664 Bowen Albert

Bailey rd intersects
 2682 Evans & Johnson
 Evans Roy S
 2686 Cooke Merton E
 2690 Brewster Mrs Anna
 2694 Skidmore Thos R
 Penna R R

2718 Perfection Dairy

Hudson dr begins
 2728 Smith Lyman R
 2734 Stonestreet Bruce
 2744 Crawford Mrs Bertha P
 2754 Taylor Wm T
 2760 Cuyahoga O & G Co
 2762 Cooke Merton E
 2764 Neumann Phillip H
 2768 Steele Harry C
 2772 Shallahamer Marvin E
 2780 Vacant
 2790 Pyers Benj F
 2792 Sprankle R Earl
 2796 Pearson Ralph R
 2798 Ohio Hardwood Co
 Silver Lake Hdw Co
 Atlantic Warehouse Co
 Ohio Evergreen Tree Co

Vincent begins
 2806 Steele Joseph M
 2808 Brown Mortimer T
 2814 Stein Harvey H
 Cuya Falls City Limits
 Silver Lake Limits

2824 Wright Chas G

FULLER

From 1274 2d ave south (Southeast)

East Side
 Mohawk Rubber Co
 253 Rees Mrs Anna A
 257 Vleck Adam
 261-61½ Pawlaczky Leon
 3d ave intersects

281 Vacant
 283 Gholston John L
4th ave intersects
 313 Paige Joseph C
 317 McCreary John D
 321 Cross Mrs Opal

5th ave intersects
 345 Oleshkevch Saml
 353 Cole Andrew E
 357 McCune Joseph L
 359 Vacant Storeroom
 Urycke Adam

367 Vacant
 Matas Michael
 371 Kachenak John
 373 Kovacs Stephen
 381 Swain Louis
 rear Vacant
 387 Horvat Stephen
 391 Klewinski Joseph
 Klewinski Frank
 Allikias Kyriakos
 Bobash Mrs Susan

393 Vacant

6th ave continues
 401 Ebenhoch Jacob E jr
 411 Chancey Romie F
 Murvine Joseph D
 413 Grayshock Mrs Pauline
 427 Zofchak Mrs Anna
 431 Papatonis Nick
 433 Wagster John W
 437 Shane Frank
 439 Reynolds J Walter
 447 Mihelis Pantellis
 445 Mackey Earl L
 459 Myles Wm F
 463 Karras Geo Z

7th ave intersects
 485 Kraycheek John
 Unopened to 773
 773 Cipper Michael

West Side
 250 Redovich Geo
 252 Foster Ralph E
 252½ Bamidakis Fotios

3d ave intersects
 276 Foster Guy W
 278 Vacant
 280 Taylor Luther C

4th ave intersects
 310 Vacant
 314 Gaste Geo

5th ave intersects
 344 Giarnati Chas C
 348 Lamenza Joseph H
 350 Vacant

Duane ave ends
 358 Hetrick Solomon G
 362 Citroek Michael
 364 Matuska Stephen
 Watley Harold C
 Morgan Ernest J
 376 Grubbs Geo D
 380 Verdon Louis J
 382 Kozelnicky Michael
 384 Phillips Mrs Laura J
 388 Krizo John
 Gardner Henry A
 Gardner Stanley R
 rear Vacant

392 Allbritten Edward B
 394 Full Gospel Mission
 Reed Rev Edward L
 Griffith Odell W

402 Simich Nick
 Simich Stephen
 rear Pivarski Ivan
 406 Cash Fletcher N
 rear Lassik Joseph

410 Foster Henry
 414 Robinson Wm
 416 Sluka Paul
 420 Mesko Frank
 424 Farnas Nick
 430 McDonald Dewey
 432 Vashbinder James G
 444 Majewski John
 450 Perch Alex
 502 Tibbs Edward H
 506 Marchinsky Sofron

7th ave intersects
 Unopened to Delos

706 Rutherford Wm F
 710 Ferrell Chas W
 712 Christopher Lameus
 728 Christopher C Walford
 rear Vacant
 740 Richards Thos C

Joy ave ends
 768 Buchner Carl
 774 Carder Joseph
 776 Korchek Andrew H
 780 Zornes Martin H
 784 Kirkland Wm R

FULMER AVE

From E Market south, 1st east of A C & Y Ry (East Akron)

East Side

Englewood ave intersects

203 Whittaker John jr
 205 Aston Wm
 215 Carlson O Ernest

Spade ave intersects

177 Lance Guy R
 185 Ellinwood Ray V

Cramer ave intersects

Unopened to north of

Pentley ave

277 Garrity John J
 281 Whetstone Chas A
 283 Turner Marshall M

285 Pappaion Michael
 287 Robertson Sardis M
 291 Farnsworth John A

Pentley ave intersects

Springfield Center rd inter

Daniels ave intersects

401 Ray Ira E
 419 Barbe E Lee
 Burns Frank

Baker ave intersects

Quayle dr intersects

623 Stack Patrick
 rear Vacant

Triplet blvd intersects

West Side

Englewood ave intersects

Spade ave intersects

Cramer ave intersects

Unopened to north of

Pentley ave

280 Olaynick Joseph F
 288 Weddle Dallas E
 290 Thomas Harry E

Pentley ave intersects

Springfield Center rd inter

Daniels ave intersects

Baker ave intersects

474 Sentelik Wm
Quayle dr intersects
 612 Kolaida Alex J
 624 Lowe Thos J

Triplet blvd intersects

FULMER DRIVE

(Silver Lake Village)
 From Kent rd at Silver Lake V Limits northeast to 2d

FULTON

From 1053 E Market north and east (East Akron)

East Side

3 Bollard Harry
 9 Ledbetter Mrs Clara
 rear McInnish Macon

11 Hedlund Mrs Ellen
 15 Kloss Anthony
 19 Swanson John B

Laird begins

31 Fillos Nicholas
 43 May Mrs Josephine
 39 Rooming House

45 Ake Frank E
 53 Heisler Mrs Elizabeth
 57 Vacant

79 Peppers Thos B
 83 Galloway Mrs Mattie
 83½ Vacant

85 Dawson Wm J
 Paul Michael
 Carr Gladys
 Hudson Joseph

87 Craig Mary

ICE Order from THE CITY ICE & COAL CO.

PURE ICE, HOTFYR COAL. Phone Blackstone 7134

270

Fulton

BURCH DIRECTORY CO'S

Gage

- 85 Lawton Leroy,
- 89 Force Earl
- " Morrow Anna
- 93 Clark Aubrey H
- 97 Brill Mrs Margaret C
- 101 Allen Mrs Amanda M
- 105 Walters James O
- 109 Ritzert Mrs Ida
- " rear Ange Hocut H
- 111 Letzelter Edward C
- 115 Cardarelli Nick D
- 117 Smith Preston C
- 121 Whobrey Herbert B
- Dudley ends**
- 141 Callett Gilbert W
- 145 Wolfenbarger Mrs Sarah
- 149 Nave Jasper W
- 153 Barker Jacob
- 157 Martin Alonzo M
- " Koerber Leo E
- 161 Renaud Edward V
- West Side**
- 12 Gospel Chapel
- 16 Baker Mrs Jane H
- 20 Nicewander Mrs Anna
- 24 Litwiler Ruby
- 26 Covan Dora
- 30 Harry Wm C
- 46 Arnold Kurt A
- 50 Vacant
- 54 Moore Ernest L
- 72 Vacant
- 74 Ahrendt Powell
- 78 Vacant
- 82 Pringle Telford A
- " Anderson Mrs May A
- " Pera Carl F
- 86 Ahrendt Fred
- 88 Keyes Wm H
- 90 Robinson Wm C
- 92 Jordan A Clarence
- 94 Sweet Brack B
- 102 Vacant
- 106 Vacant
- 110 O'Brien Thos E
- 112 Miller Francis J
- 118 Crumbling Harry
- 122 Bell Chas L
- 126 Towsley Ralph B
- " Schley Estel R
- " Watts Mrs Lillian
- 128 Wallace Paul
- " Zeitzoff Marron
- 130 Wolf Isidor
- 134 Robertson S Lee
- 136 Lawrence Chas W
- 140 Shepler James E
- " Blackburn Estle B
- " rear Case Saml E
- 144 Vacant
- 148 Underwood Wm A
- " Carson Mrs Ruth
- 150 Tate John N
- 154 Geisler Calvin V
- 156 Papp Louis
- " O Harrah Elmer M
- 158-Julius Mrs Thomasine
- 160 Zoschin Mrs Theresa

FULTZ

From 1342 Manchester rd west to East ave (Southwest)

- North Side**
- 633 Hicks Lewis R
- 637 Manderbach Wm E
- 641 Hayes Grady B
- 645 Corris Fred E
- 649 Klemstein Mrs Louise
- 653 Vacant
- 665 Carlson Robt L
- 669 Hoover Mrs Fmaline M
- 673 Ramsie Albert E
- 677 Allen Farlee T
- 681 Pugh Pearl
- Hite continues**
- 699 Antonovich Mike
- 719 Schiefer John J
- 701 Roberts Ted
- " Helton Augustus E W
- South Side**
- 634 France Andrew L
- 638 Daub Harry A
- 642 Campbell Pearl L

- 646 Curtis James O
- 650 Butcher Robt R
- 654 Taylor Ernest M
- 658 Magenau Henry
- 660 Hutchens John G
- 666 Lorenz Gust N
- 670 Meager Chas S Jr
- 674 Harper Chas
- 678 Bolinger Clare E
- 682 Torma Stevc H
- 686 Houser Michael E
- Hite continues**
- 698 Litz Randolph R
- 710 Kissinger Geo C
- 714 Kissinger Ira A

Hillcrest begins

FUNCK AVE

From Flint ave south (Good-year Heights)

Braddock ends

FURNACE

From 123 N Howard east to E North (Central)

North Side

- 11-13 Lincoln Apts
- " Clay Hudson
- " Baugh Andrew
- " Lynch Rose
- " Wellon Chas
- " Rose Ethel
- " Thomas Astoria
- " Richberg Maxine
- " Gray Hattie
- 15 Vacant
- N Main intersects**
- 43-45 City Electroplating W
- " O'Connor Steel Co
- 49 Vacant
- 51 Vacant
- 55 Vacant
- N High intersects**
- 237 Pockrandt P Mfg Co
- 241-51 Rivitz Chas & Co Inc
- 243 Jackson Geo R Co

South Side

- N Main intersects**
- 50 Vacant
- 52 Vacant
- 56 Guistino Dominic
- 58 Cut Rate Lunch
- 58½ Vacant Storeroom
- N High intersects**
- 68 Lindy Lunch
- 68½ Vacant
- 70 Vacant Storeroom
- 72 Evans Bernard J
- 74 Durette Mrs Mabel M
- 74 Vacant Storeroom
- 74½ Vacant Storeroom
- 76 Italian & Am Gro
- 78 Mecca Hotel
- 82 Vacant Storeroom
- 84 DeSanto Joseph
- 88 Vacant
- 90 Gruvo Pasquale

N Broadway ends

- 104 Vacant Storeroom
- 106-8 Manila Tony
- 112 Leonino Luzzo
- 114 Vacant Storeroom
- " Burch Mrs Mary
- 116 Vacant
- 118-24 Ward Marshall
- 126 Battaglia Tony
- 128 Alexander Anthony T
- N Summit ends**
- 138 Vacant Storeroom
- " Cunningham Thos
- " Griffin Mrs Anna B
- 140 Roma Cabinet Shop
- 150-54 Akron Furnace St M
- 152 Hudson Albert
- 152½ Ray Mis Lizzie
- 154½ Brown John
- " Porter Edward
- 156 Vacant
- 156½ Bannister Mack
- 158 Lamarca Bernard
- 160 Vacant Storeroom
- 162 Vacant Storeroom
- 162½ Weeks Nicholas E

- 164 Philip James
- 172 Aulino Carmelo
- 180 Hopson Humphrey
- " Coker Peter
- 180½ Vacant
- 184 Vacant
- 186 Wells Cora
- 190 Russell Mrs Rose
- 194 Markulis Joseph
- " Guerra John
- 194½ Hord Geo
- 198 Vacant Storeroom
- " Brooks Mrs Vera
- 198½ Buckner Mary
- 200 Vacant
- 202 Hopson Mrs Rebecca
- 202½ Vivian Mrs Blanche
- 204 Vacant
- 206 Rose Bertha
- Beverly alley begins**
- 212 Vacant
- 214 Bowles Simuel
- 218 Mann Mrs Sarah
- Mann et begins**
- 220 Vacant
- 222 Catalano Leonard
- 222½ Vacant
- 236 Chiaramonte Carlo
- " Shine James
- 240 Ross Nicholas
- 238 Sallerni Ralph
- 238½ Ross Joseph
- 240½ Davidson Geo
- 244 Vacant
- 262 Vacant

G COURT

From 888 DOUGLAS west (Southwest)

- 316 Marchese Joseph
- 318 Quartuccio Joseph
- 320 Angelo Chas
- 322 Vacant
- 324 Vacant
- 326 Vacant
- 328 Conti James
- 330 Lauzo Cosimo

GAGE

From 433 Spicer east (South-east)

- North Side**
- 493 Vacant
- 499 Pfaff Geo P
- 503 Boecker Hugo
- 509 Koplin Robt H
- 515 Harp Wm H
- 517 Massic Mrs Alice G
- 523 Gretler Harry J
- 527 Darnell Roy
- 531 Johnson Benj A
- 539 Vacant
- 543 Vacant
- 547 Vacant
- 551 Vacant
- 555 Forst Jesse
- 559 Vacant
- 563 Webster Chas H
- 565 Wolford Wm E
- 569 Anderson Cloyd M
- 573 Caprio Frank

Fountain intersects

- 595 Russell Wm E
- Unopened to Lease**
- 665 Vacant
- 667 Pace Mrs Elizabeth J
- 671 Schaller Jesse A

South Side

- 482 Llewellyn Wm
- 486 Peck Wm J
- 490 Pitman Mrs Jennie B
- 494 Davis Saml D
- 498 Griffiths Mrs Mary
- 504 Hupp Mrs Bertha A
- 510 Olsson John H
- 518 Rang Chas H
- 522 Gruen Mrs Gladys V
- " Letzel Fred A
- " Lowe Opelan E
- 530 Donahue Chas R
- 534 Stroup A Thos
- 538 Webb Mrs Julia A
- 540 Olin Parris G

THE AKRON GENERAL INSURANCE AGENCY COMPANY
 174 South Main Street, HEmlock 5191 FIDELITY AND SURETY BONDS

548 Williams Rae M
 " Stough Curtis F
 548½ Peck Theo G
 552 Bittencuffer Mrs Emma A
 558 Shuman Mrs Addie L
Elmado ct begins
 570 Patrino Saml
Fountain Intersects
Unopened to 616
 616 Sadler Wm C
 618 Chaboudy Wm C
 620 Whaley Howard L
 622 Sadler Geo L
 624 Rhodes Mrs Missouri A
Unopened to Lease
 Mason School
Benver Intersects
 700 Jones Linton M
McGowan continues
 714 Vacant
 720 Dewitt Wm J
 724 Ackert Frank
 730 Conroy Michael T

GALAT WAY

From 1366 Superior ave west
 (Sherbondy Hill)
 914 Akins Chas T

GALE

From 572 Crosby south to W
 Exchange (West Hill)

East Side

95 Noble Mrs Ella L
 101 Feight Russell
 DeWitt J Harry
 107 Koerschner Ernest F
 109 Gala Ira H
 111 Wilson Fred B
 113 Schneider Chas S
 115 Brumage John L
 " Wilhelm John M
 119 Gammill Margaret E
 123 Perry Isidor
 125 Vacant
 127 Schultz Lester A
 129 Geckle Jessie B
 133 Tanner L Frank
 139 Holcomb Albert W
 143 Armstrong Wm H
 147 Seger Delbert L
 151 Smith Mrs Belle
 155 O'Toole Michael H
 159 Triplett Jesse R
 165 Griffith Robt C
 169 Tenney Fred H
 175 Grimm Ralph O
 179 Bowers Mrs Alice G
 183 Cook Geo
 187 Smith Orem C
 191 Jentsch Theodore G
 195 Maistros Nicholas G
Woodland ave ends
 203 Vacant
 207 Filggens Wm J
 213 Spring Mis Anna L
 219 McCloskey Wm J
 221 Patterson James E
 223 Brooks Mrs Opal N
 225 Moatz Mrs May
 231 Manning Fred P
 231½ Vacant
 233 Tompkins Mrs Luna A
 237 Shurey Harry H
 239 Farnbach Anthony
 241 Menear Etza M
 247 Fouet Arthur H
 251 Jones Martha E
 255 Vacant
 257 Soule Wallace A
Westwood pl ends
West Side
 86 Stewart James L
 90 Vandersall Elmer L
Claremont pl begins
 96 Garvet Chas B
 100 McCracken Clinton C
 106 Pappano Pasquale F
 112 Franz Walter G
 118 Brothers Mrs Mabel U
 124 Ahern John B
 128 Zurbuch Bernard
 132 Stuver Franklin U

136½ McDonald Claude T
 136 Sells Lulu F
 140 Melvin Sherman A
 142 Velimirovich Geo T
 144 Brown Louis H
 146 Schlesinger Max
 152 Smith Danl A
 158 Peterson Chas J
 162 Lueck Frank H
 164 Fox Geo W
 166 Krug Eugene A
 168 Ganyard Blake II
 " Smith Geo W
 172 Cogswell Rolland W
 172½ Allen A Ray
 174 Buckmaster Byron M
 178 Pender Mrs Ada
 184 Gross Wm
 188 Branch Arthur J
 192 Koch John F
 196 Scudder O Ernest
 202 Richards John T
 208 Smith Emery C
 212 Sheets Claude W
 216 Mann Mrs Amanda
 220 Hamor Robt A
 224 Butler Tempton M
 228 Burns Mrs Nora
 228½ Vacant
 230 Schmitt Peter A
 234 McDonnell Wm
 238 Eyer Geo E
 248 Pickle Davison D
 250 Byerly Matthew AV

GALENA AVE

From 1251 Girard east (Fire-
 stone Park)

Sherman Intersects

325 Chaplik Mike
 328 Garlando Philip

Atwood ave Intersects

Unopened to w of Wilbur av

GANYARD ROAD

From Sand Run rd west (Fair-
 lawn)

GARDEN ALLEY

From 17 W Exchange north
 (Central)

GARDEN AVE

(Cuya Falls)

From 3105 Charles east
 812 Weatherby Wm
 818 Lutz Geo B
 841 Barnett Mrs Minerva A
 847 Halblaub Adm J

GARDEVDALL AVE

From 651 Dan east (North
 Akron)

North Side

577 Tetzlaff Carl A
 581 Schlitt John
 593 Sterbutzel Ignatius
 597 Smith Walter W

Damon Intersects

607 Vacant
 611 Vacant
 619 Doherty Andrew
 647 Thatcher Hugh L
 649 Mitchell Ieland I
 653 Murphy Rev Saml
 655 Hill Wm
 657 Vacant
 663 Lee Geo C

Davis Intersects

677 Vacant
 681 Butler Fred E
 691 Williams L Baxter
 711 Moore Mrs Margaret E
 715 Whetstone Frank
 719 Lemwand Leo R
 723 Beatty Albert W

South Side

586 Schaad Mis Viola
 594 Steinmetz Martin A

Damon Intersects

612 Metzler James B
 620 Murphy Louis
 640 Dennis Edw rd

644 Everhart Danl A
 668 Varvaro Nick
Davis Intersects
 686 Donnelly Phillip
 700 Nicolard Albert
 712 Collier Harvey L
 730 Collier Wm C
 " r Coughenour Harvey W
 734 Hughes Harper H

GARFIELD

From 135 W Tallmadge ave
 north (North Akron)

East Side

625 Wetzel Geo E
 629 Beckwith Herbert G
 633 Vacant
 637 Dayhoff Mrs Lena B
 639 Hall Ray D
 641 Brumbaugh August
 643 Vacant
 649 Angle Harry L
 653 Howd Dwayne W
 659 Cole Albert B
 663 Goodyear Garland L

Shelby ave Intersects

679 Fusner Bernard M
 681 Vacant
 685 Rinal Elmer P
 689 Swires Ambrose T
 699 Williams Saml D
 " Dingman Lester L
 705 Rogers Chas W
 711 Pennell Clarence R
 715 Wolf Mrs Hattie L
 721 Mekeal John H
 723 Anderson Lawrence H
 727 Grigsby Mrs Myrtle E
 731 Wellman John B

Edward ave Intersects

751 Vacant
 755 Wingard Lewis
 761 Ferrante Louis
 781 Vacant
 789 Vitrano Joseph
 791 Arconti Thos

Uhler ave Intersects

Unopened to s of Lorenz av

855 Gero Stephen
 857 Swauger Limer E

Lorenz ave Intersects

871 Dailey Theodore R
 911 Mathers Claude O

West Side

Zents ct begins

622 Snyder Wm
 624 Rocci Joseph
 628 Potter Ned O
 630 Knight Presley H

Carter terrace begins

636 Carter Mis Cora M
 644 Mann John
 650 Dotson Wallace J
 658 Roepka Clifford H
 664 Phillips Wm A
 670 Millan Wm W

Shelby ave Intersects

680 Bergdorf John W
 698 Heimbaugh Chas M
 702 Starcher Chas A

Bungalow way begins

708 Snyder Albert E
 712 Workman Ernest
 722 Farnham Leonard S
 724 Heimbaugh Wm E
 728 Olson Russell H
 " Nunn Ernest O

Markusson Niel E

736 Lucier James
 742 Nicol John A

Edward ave Intersects

752 Herbert Harold D
 758 Hamilton Leroy L
 762 Forte Jerry A
 764 Brown Wm H
 766 Rice Lee J
 768 DiLauro Mrs Rose
 776 Randazzo Saml
 " rear Alexander John

778 Vacant

782 Borsellino Liborio
Uhler ave Intersects
 812 Vacant

THE CARMICHAEL CONSTRUCTION CO.

148 EAST MILLER AVENUE



GENERAL CONSTRUCTION
 Organization and Service Assures
 Faithful and Dependable Performance

272

Garfield

BURCH DIRECTORY CO'S

Germaine

Unopened to s of Lorenz ave
 844 Richey James H
 Lorenz ave intersects
 878 Oskar Joseph
 884 Dillinger Chas F

GARMAN ROAD
 From 680 N Portage path west
 (West Hill)

— Garman Frank B
Vosello ave ends
Reynolds ave ends
 — Sink E Clifford
McPherson ave ends
 1128 McKeever Saml H
 — Clark Herbert S
Molane ave ends

1179 Stinaff Chas H
 — Garman Rd Riding Acad
Auburndale ave ends
Foursome ave ends
Hollywood ave ends
Kenilworth dr ends
Castle blvd ends
 1334 Skidmore Arthur L
Melbourne ave ends
Harcourt dr ends
N Hawkins ave intersects
Rampart ave begins
Randall ave begins
Kenwood ave begins

GARNER AVE
 From 789 E Tallmadge ave
 north, 1st east of Home ave
 (North Akron)

Beatrice dr begins
 1176 Engert Harry A

GARRY ROAD
 From Arnold ave north to E
 North (Northeast)

East Side
 545 Spier Leo F
 549 Johns Frank J
 555 Smith Chas H
 559 Ahlgreen Victor J
 563 Johnson Chalmers A
 567 Burley Walter M
 573 Smith Walter N
 579 Ash Mrs Mildred J
 583 Ellis Frank
 581 Cole Ronald V
 591 Vacant
 593 Vacant
 605 Vacant

Brandon ave intersects
 619 Fulmer Elmer R
 621 Edwards Thos K
 625 Gustafson Helge F
 629 Culver Herman L
 639 Williams Carl P

Onondago ave begins
 — Barber School
 685 Colclough Mrs Mary E
 689 Sloboda Michael
 695 Hume Boyd D
 699 Vacant
 701 Johnson Eric
 709 Kettlar Albert W

West Side
 546 Oden Thos S
 556 Vacant
 560 Winget Howard E
 562 Foster Harry
 568 Bachich Geo R
 576 Driacoll Budd J
 584 Brookshire David W
 588 O'Donnell Thos W
 592 House French
 596 Wickline Dennis K
 600 Judy Ira T

Brandon ave intersects
 616 Kessler Chester
 620 Wilson Kenneth E
 624 Lyons Gust
 628 Turner Newman A
 632 King Chas W
 636 Rasnick James E
 640 Bargetz Carl F
 646 Juric Red
 650 West John A
 656 Kedra Paul

666 Foster Chas W
Grandview ave ends
 674 Lee Chas
 680 Prinzo Carmen
 684 Ley Bertrum E Jr
 688 Winland Harley R
 692 Dougherty Geo D
 696 Sullivan Norman
 698 Harwell John H
 700 Bailey Arthur W
 706 Minner Marlon J
 712 Costigan Warren E
 718 Kernan Thos A

GARTH AVE
 From Audifarm rd, northwest
 (Perkins Hill)

North Side
 681 Maxson Herbut W
Diagonal rd intersects
 727 Mosster Liebert I
 729 Federhar Max M
 731 Scriven Chas H
 — Hubler Edgar R
 725 Gourse Nathan
 737 Gould Solomon C
 753 Reedv Joseph M
Howe ave ends
 759 Hummel Leo A
 751 Foutts Chas E
 769 Davis John E
 771 Polstein David

South Side
Midway begins
 678 Russell James G
 684 Hodges Dr Horace A

Diagonal rd intersects
 738 Wagner Victor S
 742 Stouffer Park
 746 James Wm A
 750 Staggers Henry C
Minerva pl begins
 766 Wright John W
 770 Schlauch Lloyd L
East ave intersects
Madison ave intersects
 850 Keith Peter

GAUGLER AVE
 From north of 955 W Water-
 loo rd south (Kenmore)
W Waterloo rd intersects
Tampa ave begins

GAULT
 From end of Miami east
 (Southeast)

North Side
 189 Bruno Peter
 197 Grible Stefan
 201 Gary Mrs Amanda
 205 Vesnek Mrs Katie
South Side
 162 Bethlehem Steel Co

GAYLORD GROVE ROAD
 (Cuya Falls)
 From 2611 Bailey rd northeast
 to Owaisa rd

— Vacant
 — Hawkins Clarence A
 — Mulvaney Wm T

GEM AVE
 From 986 East ave west to
 Portage pl

North Side
 703 Kodish Joseph
 707 Vacant
 711 Hiley Benj
 715 Maloney Thos J
 719 Ayliffe Frank J
 723 Hamilton Neilson
 727 Keifer Walter T

South Side
 702 Laughlin Elzie G
 708 Vacant
 712 Foster Fred L
 716 Foster Chas H
 720 Grimley Mayme D
 724 Rine Alva C
 728 Field Mrs Jessie A
Portage pl begins

GENESEE ROAD
 From Mayfair rd west to N
 Portage path (West Hill)
 923 Smith Lloyd L
 932 Greenblum Dr Louis L
 933 Chapman Chas F
 952 Jacobs Saml A
 963 Williams Wm

GENEVA AVE
 From 2470 East ave west to
 Barberton limits (Kenmore)

North Side
 1399 Heyne Alois B
 1403 Miller Joseph L
 1407 Downing Elmer W
 1423 Lackey Peter J
South Side
 1406 Boser Lyle I
 1410 Bagwell Zebulon V

GEORGIA AVE
 From west of S Arlington
 east, 1st south of N Firestone
 blvd (Southeast)

North Side
 759 Ringkor John
 763 Stone Chas W
 815 Emerson James S
 813 Headley John W
 931 Losch Danl
 965 Kilbreath Raymond W
S Arlington intersects
 1005 Kinley Hills R
 1017 Vacant

Erskine ave intersects
 1055 Tomer James L
 1059 Allen Henry W
 1067 Butler Clarence L
 1071 North Floyd J
 1075 Hollis Arthur G
Clement intersects
 1089 Chapin Guy R
 1093 Gilliland Chas M
Ardella ave intersects
 1149 King Wm T
 1155 Ingram Carl E
 1163 Rea Duane T
 1181 Rea Irwin D

Stueger ave intersects
 1199 Galanis Anthony P
Kelly ave intersects
Landon ave intersects
 1401 Comunale Armie
 1403 Pappano Phillip A
 1405 Frasher Arthur R

South Side
 934 Croghan John S
 938 Williams Chas B
 942 Wise Chas S
 954 Hinyan Chas W
S Arlington intersects
 1010 Jones John M
 1020 Kicelemos Angelo

Erskine ave intersects
 1028 Johnson Glenn M
 1032 Ahlgreen Harry F
 1040 Caldwell Robt J
 1044 Graham Floyd E
 1052 James Burke
 1056 Morgan Geo H
 1060 Martter Donald E
 1064 Sampson Lloyd
 1068 Smith Leslie E
 1076 Fertig Veine K

Clement intersects
 1086 Steffensen Aksel
 1094 Wooley Geo B
 1100 Johnson E Russell
Lambert intersects
 1158 Torry Andrew L
 1162 Heavner W Hoy
 1178 Sellers Gilbert J
 1182 Fultz Frank M
 1186 Sholley Guy E
Stueger ave intersects
 1212 Carlisle Clifford M

GERMAINE
 (Cuya Falls)
 From 1940 Cook north to
 Portage trail E

East Side
 1919 Manes Joseph E

THEODORE ST. GERMAIN REALTY CO. "Our Customers get the Bargains"

308-311 Ohio Building

Phones BBlackstone 9118, 9119 and 9110

"Our Customers get the Bargains"

Germaine

AKRON 1933 CITY DIRECTORY

Girard

273

1923 King Henry F
1927 Brown Elmer
1933 Sprengle Emory W
1943 Rawson Mrs Minnie B
1963 Kuehnert Mrs W
" O Brvant W Ferris
Pauline et begins
1975 Vacant
1989 McGonnell Frank G
1995 Durst Ross C
Broadway E intersects
2015 Wood Hobart F
2031 Christman Jacob A
2043 Fox James R
Myrtle ave intersects
— East School
School ave intersects
2111 Hawkins Wm S
West Side
1924-8 Nurses Home
1932 Laseure Mrs Marv A
1932 Sanatorium Hospital
Broadway E intersects
2006 Walker Wm
2020 Campbell Elmer C
2026 King Edward B
2034 Patterson Geo S
2044 Welander E John
Myrtle ave intersects
2074 Roethig Mrs Addie A
2084 Sidnell Mrs Grace N
2094 Wells Mrs Emily C
School ave intersects

GERTRUDE

From 851 Adeline east to
Washington (Southeast)
North Side
151 Wolf John
157 Waskies Tony
163 Square Nick
165 Berneath Anthony
169 Pillon Geo
" Woom Mrs Anna
175 Steadman Lonnie F
179 Lam John H
181 Nemith Joseph
185 Niewierowski Joseph
South Side
160 Kossuth Michael
172 Andruski Michael
176 Butwilowski Thaddeus
182 Dandy Patrick
" rear Benzik Joseph

GETZ

From 76 E Miller ave south
(Southeast)
East Side
1129 Henry Geo J
1131 Townsend Edward C
1135 Vacant
1141 Elliott Mrs Alice L
1145 Green Evans W
1149 Parsons Mrs Celia
1149 1/2 Vacant
1151 Ganes Oshel F
1155 Baugher Hugh
1161 Kingan Owen O
" Elston Ella J
1163 Parsons Mrs Celia
1165 Jones Stephen T
1171 Roumanian Greek O Ch
1175 Bogioaca Rev Alex
1179 Fondas Arthur
Steiner ave intersects
1203 Frogge John A
— Roumanian Baptist Ch
Gregory ave intersects
Stanton ave intersects
1283-93 Goodrich B F Co
Unopened to Cole ave
1329 Vacant
1345 Burk Wm E
1349 Bradford Saml
1353 Taber Edwin C
1359 Hastings J Roy
1361 Cosby Jesse
1363 MtHope Cemetery
West Side
1136 Perdue Mrs Caroline
1140 Fiore Nicholas
1146 Avina Frank J

1150 Harris Lewis
1152 Bearl Andrew F
" Dye Mrs Jessie M
— Miller School
Steiner ave intersects
1210 McClure Wm H
Gregory ave intersects
Stanton ave intersects
— Goodrich B F Co
Unopened to Cole ave
1338 Procar Hannah
" Letzel August
1346 Vacant
1350 Vacant
1354 Ellinger Russell O
1358 Vacant
1362 Brown C Harley

GHEHT ROAD

From 3125 W Market north
(Fairlawn)
— Ghent Road Inn
— Spizzillo Louis

GIBBS PLACE

From 1035 Johnston north
(Southeast)
East Side
387 Smith Clarence A
383 Larson Mrs Anna B
379 Dunnington James E
377 Baer Wm H
373 Hart Edward M
West Side
388 Herbert Benj H
384 Stutz John N
378 Smith Frank J
374 Lampe Rose G

GIBBS ROAD

From Springfield Center road
south, 2d east of Massillon rd
(Southeast)
342 Menthey Geo
339 Osburn Harry O
Unopened to Daniels ave
Baker ave intersects
460 Mitchell Chas K
Unopened to north of
Quayle dr
— Hardy Geo R
Quayle dr intersects
620 Petrovics Geo
627 Hajba Billa
632 Csonka John
Triplett blvd intersects

GILBERT

From 1315 Girard east (Fire-
stone Park)

GILBERT COURT

(Cuya Falls)
From 2600 Front west
125 Christopher John J

GILPIN ROAD

From 37 Braewick dr north
(Fairlawn)
68 LeFevre Milton J
69 Morrow Walter A
75 VanPetten Harold E

GIRARD

From 308 Colc ave south
(Southeast)
East Side
1179 Stashkiw Harry
1191 Shuster Vance L
1195 Oravec Louis
1199 Dudone Andrew
1211 Perrine James
1215 Colopy James L
1219 Miller Chas B
1221 Jacobs Joseph
1225 Blumenstein Karl J
1229 Kinney Frank M
1233 Capkovic Stephen
1237 Simmons Arlis D
1241 Rizzo Angelo
1245 Pillitiere Joseph
1251 Popian Wm
Galena ave begins

1259 Pekelnicky Joseph
1259 1/2 Chappelle Doyle
1263-5 Layne Marvin C
1265 1/2 Gillenwaters Edward
1273 Justice John W
1275 Skladen Andrew
1277 Gardner Wm A
1281 Heibner Henry
1283 Yehert A LeRoy
1287 Keirns Davton
1289 Mozer Michael
1293 Bros Joseph
1299 Anderson Wm F
1301 Hutchison Frank
" Dawson Harry A
1309 Miracle Lee Roy
1315 Mendelson Max

Gilbert begins

E Archwood ave intersects
1349 Emore John R
1353 King Lloyd L
1357 Buirroughs Scott G
1363 Harper Russell W
1367 Glick Claude W

Ivy pl begins

1375 Tucker Melvin C
1381 Post Otis J
1385 Walker Neely G
1389 Fox Russell R
1395 Gordon Virgil
Ido ave intersects
N Firestone blvd intersects
Lindenwood ave begins
— Firestone Park School
" Firestone Park Bap Ch
Palm ave begins
S Firestone blvd intersects
1571 O Neil Martin F
1575 Edwards Albert H
1579 Hermann Mrs Mary A
1587 Aniker Carl A

West Side

1192 Adams Chas L
1196 Weaver Joseph W
1200 Smole John
1204 Jeffries Herbert F
1210 Hinton Thos B
1212 Fuller Henry T
1216 Demecs Geo
1222 Sorn Chas F
1228 Andreff Victor
1232 Kortvejesi John
1242 Adam Michael
1248 Smith Geo A
1252 Hooks Howard L
1256 Michin Michael G
1260 Erb Isajah M
1266 Martin Otto J
1270 Purbaugh Erastus M
1274 Harbaugh Edward A
1278 Thorndyke Grant H
1282 Gillenwater Orville
1288 Fadas Mrs Julia
1292 Kemper Brooks B
1294 Piper Adam F
1300 Semancik Anna
1302 Faysash Julius F
1304 Dunlap Clarence
1306 Nimer Chas
" Douthat Fred J
1314 Burk Bros
" Chandler Claud D
" Shanaberger Chas W
" Edwards Fred K
E Archwood ave intersects
1346 Logsdon Lewis M
1350 Sollenberger Mrs C
1354 Wages Mrs Angie J
1360 Riese Hugo S
1362 Vacant
1366 Brukner Mrs Anna
1370 Ziegler Thos
1374 Keightley Maurice
1378 Gibbs Thos S
1382 Moore David M
1386 Kraft Chas H
1392 Hamlet Joseph A
Ido ave intersects
1404 Hartsook David L
1410 Wachter Gus
1414 Vacant
N Firestone blvd intersects
— Firestone Park M E Ch

TAWNEY'S ICE CREAM COSTS NO MORE

WONDERFUL

274

Girard

BURCH DIRECTORY CO'S

Glenmount Ave

— Firestone Presby Church
S Firestone blvd intersects
Mission dr begins
 1566 DeJeu Albert P
 1574 Edwards Kenneth J
 1584 Gould Louis P
 1592 McCann Robt M

GLASGOW AVE
 From west of 746 Wexford
 ave east (Southeast)

North Side
 211 Fretcher's Inc
 213 Lapham Howard C
 217 Smith Earl C
 219 Hardman Walter C
 223 Van Horn Okey D
 225 Venarge Saml J
 227 Modesitt Clarence T
 231 Scearce Paul G
 233 Christopher Joseph F

South Side
Wexford ave ends
 220 Johnson S Herschel
 224 Stancin John

Gray ave ends

GLEASON AVE
 From E Market south, 1st
 east of Hilbish ave (East
 Akron)

East Side
Englewood ave intersects
 143 Osmundson Mrs Maggie S
 145 Sawyer Harry M
 " Jameson Edwin C
 151 Daub Norman E
 161 Abele John J

West Side
Englewood ave intersects
 146 Vacant
 152 Spriggle Newton J
 176 Glynn Clarence J

GLENDALE AVE
 From 52 W Market southwest
 to S Maple (Central)

20 Glendale Service Sta
Cherry intersects
 41 Downtown Service Co
S Bates ends
 57 Daily Arthur D
 " Daily Chas R
 59 Vacant Storeroom
 65-9 Automotive E Service
 Glendale Park

Locust begins
 — Akron Rural Cem Assn
 " Glendale Cemetery
 — Collins Wm H
 161 Conrad Walter B
 169 Theophilus Mrs Sarah A
 173 Mills Mrs Leila R
 185 Fisher Frank J
 187 Keller Marie
 193 Kappelhoff Aloys
 199 Mackey Elmer S

Oviatt pl begins
 205 Rounds Mrs Eunice L
 209 Sturgeon Geo W
 215 Scheatzle John L

GLENDORA AVE
 From 1248 Delia ave south to
 Copley rd (West Hill)

East Side
 509 Costigan Misses
 511 Twynham Mrs Addie E
 517 Kormanik Chas W
 621 Hancock Wm C
 625 Fouché Joseph C
 629 Triplett Mrs Mary C
 645 Cullinan Ralph
 649 Gravis Oliver R
 653 Volk Mrs Louise A
 657 Cox Richard G

Stadelman ave intersects
 665 Miner Newman C
 669 Dossett Otto
 673 Settle Thos G W
 677 Crom Harley W
 681 Zerbe Paul B
 685 Fuchs Clemens F

589 Kimball G Richard
 593 Hickey Harry Y
 597 Boyer Howard E
 601 Jones Robt L
 605 Anderson Wm C

Bye intersects
 617 Rockwell Mrs Bridget C
 623 Gahring Albert U
 627 Gulley Milton R
 635 Sullivan Harold M
 639 Morris Harry
 643 Cosby Alfred P
 647 Dunn Howard
 651 Dies Paul T
 655 Gilhooly Chas W
 659 Kaiser Hess C
 665 Harding John L

Peckham intersects
 677 Moirrette K Gayle
 681 Hoover Theron L
 683 Vacant
 687 Kirk Chas R
 691 Hoffman Martin L
 695 Marks Louis M
 699 Johnson Misses
 703 Moore Robt V
 707 Herwig Wm H
 711 Penrose Wm C
 715 Barnett Robt J
 725 Lutz Geo I

Orrin intersects
 735 Lutz Wilford I
 741 Stoaks Eugene W
 745 Liggett Leroy W
 749 Baker Edward A
 753 Thomas Chas C
 757 Glasser Harry E
 761 Wren Edward R
 765 Witzberger Emil A
 " Witzberger E A Dist Co
 771 Little Thos D

West Side
 506 Biehl Harmon R
 510 Brown Roy C
 514 Stefanov John
 518 Rulll Frank
 522 Albright Henry D
 526 Breen Danl R
 534 Barkhuist Scott M
 538 Nitz Chas P
 542 McDougal John T
 546 Cuitis Mervin L
 550 Taylor Geo T
 554 Heminger Arthur L

Stadelman ave intersects
 566 Wertz Howard G
 570 Swan Emory C
 574 Graetz Sidney I
 582 Gorbach Henry C
 586 Sterlev Winfield S
 594 Spaethe Wm F
 598 Furginson Herschel H
 604 Hansen Rudolph E
 608 Reiser Abraham A

Bye intersects
 618 Leffler Wm P
 624 Vacant
 628 Scalia Joseph J
 632 Howes Leonard R
 636 Evans Dean P
 640 Mahan James T
 644 Jov Harold V
 648 Canright Ralph O
 652 McCarty Harry P

Peckham intersects
 676 Struzenski John F
 680 Clark Francis H
 684 Kramer Saml L
 688 Krummel Bernard A
 692 Appel Chas A
 700 Miller Kenneth J
 704 Quantz Harry W
 714 Knoblock Frederick D
 716 Richard John P
 722 Nagle Mrs Mary A

Orrin intersects
 736 Morris Vlon N
 746 Harrison James
 750 Kucheman Marco R
 754 Tenney John H
 762 Eddy Carl F
 766 Gurnick Joseph A
 772 Flemm Ralph O

GLENMOUNT AVE
 From opposite 321 E Wilbeth
 rd south, to city limits (Fire-
 stone Park)

East Side
 1547 Peters Johnston A
 1561 Niehaus Francis W
 1555 Rayot Harold V
 1559 Keach J Robt
 1563 Jackson Clarence B
 1567 Hornbeck Harry T

Palmetto ave continues
 1583 Logan Benj H
 1589 Hinderliter Harry E
 1593 Hine Harry C
 1597 Schneider Geo W
 1601 Vacant
 1605 Owens Leonard L
 1609 Haas Anthony R
 1613 Tressel Grover W
 1617 Zeno Lewis

Mission dr continues
 1627 Eckhart Wm E
 1633 McDermott John F
 1637 Marion Elwood J
 1643 Bebout W Paul
 1647 Richardson Roy E

Birch begins
 1659 Thomas Wm J
 1663 Manderbach Edward H
 1679 Boden Wm B

Catwaba ave continues
 1691 Horst Thos N

Wayne ave intersects
 1707 Geigel Joseph S
 1713 Reeves Frank D

Clinton ave intersects
Selden ave intersects
 1787 Sayre Walter R
 1793 Beverly Pk L Co

Dresden ave intersects
 1803 Hoster Wm D
 1807 Owens Ernest I
 1813 Burkett Dr Leslie V
 1821 Botkin Keith L
 1825 Vacant
 1831 Ambler Percy
 1837 Deem Chas W
 " Reno Golden M
 1843 Hornish Kern M
 1845 Richter Carl G

E Woodsdale ave intersects
 — Voris Alvin C School

E Ralston ave intersects
E Boxwood ave intersects
 — Vacant

E Waterloo rd intersects
 City Limits

West Side
 1562 Whatmough Walter C
 1572 Stevens Edward L
 1584 Vivian Dr R Percy
 1588 Schulman Edward
 1592 Harlan Howard D
 1598 Durr Arthur W
 1602 Gunher John R
 1608 Deist Henry C
 1614 Davis Edwin K
 1618 Vacant
 1628 Nevlng Hobart V
 1632 Williams Melvin D
 1636 Speight Edward P
 1640 Campbell John R
 1646 Ulmer G Raymond
 1650 Christiansen J Christ
 1654 Vacant
 1660 Wagner Alfred V
 1664 Eastman Rev Frederic S
 1702 Perry Chas W

Wayne ave intersects
 1736 Horst Mrs Mary C

Clinton ave intersects
 1754 Cary Harold E
 1764 Uhl Carl D

Selden ave intersects
 1780 Young Hugh G
 1788 Eck Knut E

Dresden ave intersects
 1804 Marsh Norman S
 1812 Reatherford Chris C
 1816 Shenk Wm H

E Linwood ave ends
E Woodsdale ave intersects

DIME SAVINGS BANK LARGE AND SMALL DEPOSITS
 RECEIVE CAREFUL ATTENTION
 FLATIRON BLDG.



CHARVOZ SALES, Inc. "Roll of Honor"

275 East Market St. Phone Jefferson 3141

Glenmount Ave

AKRON 1933 CITY DIRECTORY

Glenwood Ave West 275

E Ralston ave intersects
E Boxwood ave intersects
E Waterloo rd intersects
City Limits

GLENN

From 1102 Diagonal rd west to Mercer ave (Perkins Hill)

North Side

- 827 Jenkins Stephen
- 829 Hager Clarence M
- 833 Jenkins Lorenzo D
- 837 Cooke Edward J
- 841 Getz Saml E
- 845 Geier Ervin P
- 849 Fuller Basil F
- 853 Richards Chas P
- 857 Schlobohm J Frank
- 861 Tresidder Albert E
- 869 Bolduc Geo
- 881 Berger Sol I
- 885 Mitchell Walter N
- 889 Gardner Irvin I

South Side

- 850 Stubbs Byron R
- 854 Brown Chas C
- 858 Leepard Harry R
- 862 Honeck Mrs Mary A
- 866 Barkdull E Warner
- 872 Kline Albert J
- 880 Fruth Geo A
- 884 Spindell Hiram W
- 888 Donnelly John
- " Master Screen & W Co
- 892 Senn John E

GLENVIEW AVE

From end of Central way north (North Akron)

- 632 Chancey Theodore D
- 638 Hansen Richard B
- 646 Gauder Frank
- 650 Rideout Chas H

GLENWOOD AVE

(East)

From 357 N Howard east to E Tallmadge ave (North Akron)

North Side

- 11 Campbell John H
- 15 Agnallo Joseph
- 21 Robinson Earl
- " rear Vacant
- 25 Cleveland Emmet
- " Winn Willie
- Bailey begins**
- 35 Schembri John
- 41 Vacant
- 49 Vacant
- 49 Franklin Bros Co
- 53 Driggett Milous M
- 61-67 Finley Clifford G
- " Pettiford Arthur
- " Daniel Moses H
- " Pennick Wm R
- 67 rear Kelley Leonard
- " Bailey Mrs Effie M
- " Brown Wm
- " Rush Mrs Minnie
- " Reed Archie J
- " Thomas James
- " Gaines Oliver
- " Davison Mrs Lucy
- " Autiv Mrs Emma
- " Burke Hunter T
- " McClellan Benj
- " Yd Office Franklin B Co
- 71 Smith Chas H
- 89 Vacant
- 93 Watkins Shafer
- 97 Winston Wm E
- 111 Williams Henry H
- " Freeman Geo A
- 115 Peavy Homer M
- 121 Palmer Mrs Emma M
- 169 Waters Frank H
- 185 Vacant

South Side

- 12 Baker Mrs Maxine
- " Brvan School
- 50 Distefano Joseph
- 503 Payne John
- 54 Tavolier Mis Theresa
- 60 Carter Geo H
- 64 Diiskill John C
- 68 Wiese Mrs Frederica
- 82 Vacant
- 86 Lepkowsky Pete
- 90 Cameron Wm J
- 94 Lee Jerry
- 98 Tvlr Gabriel J
- 100 Waynesboro Howard A
- 104 Jones Sidney J
- 106 Scruggs Edgar S
- 108 Perrin Ernest B
- 114 Wilson Benj H
- 116 Simons Wm
- 122 Savoia Tony
- " rear Vacant
- 132 Walker Wm
- Turner ends**
- 142 Zuber Wm H
- 144 Bell Chas W
- 146 Flasco Dominic
- 150 Feo Thos
- 154 Taylor Oscar
- 170 Nesbitt Henry

Dayton intersects

- 235 Sobczak Stephen
- " Jasinski Dr I Edward
- 237 Kawiecki Edmund
- 237 Fillmore Mrs K E
- 249 Gentile James
- 251 Pulaski Tony
- 253 Herman Mrs Elizabeth
- 255 Walczuk Thos
- " Capri Raymond F
- 261 Szymanski Stanley
- " rear Pogorzelski Frank J
- 265 Kahn Julius A

Julien ave intersects

- 275 Cassidy N Frank
- 285 Emerson John E
- 289 Daley Saml T
- 295 Considine Michael J
- 303 Barbuto Joseph
- 307 Vacant
- 315 Buzzelli Joseph
- 317 Kungel Karl
- 321 Daniels Fred

Delmar ave begins

- 331 Pelland Lawrence W
- 335 Dionne Maurice
- 343 Cook Henry A
- 351 Gibbs Mrs Georgia I

Marvley ave begins

- 367 Guarnieri Frank
- " D Amico Dominic
- 371 Peroli Sullivan J
- 381 Henderson I uther J

Patterson ave intersects

- 389 Stafford Mrs Jennie R
- 399 Cervellino Anthony
- 403 Massaro Vincent

Oxford ave intersects

- 419 Marino Frank
- 423 Fugardino Dominic
- 451 Eckert Philip M
- 447 Lomelo Anthony

Gorge Blvd begins

- 489 Esposito James
- Dan intersects**
- 503 Glenwood Market
- " Reilley John W
- 549 Flanagan Francis X
- 553 Snyder Carl
- 557 Alexander Forrest T

Phoenix ave begins

- 585 Moser Lester S
- 591 Sardone James
- Ranney intersects**
- 603 Bunn John H jr
- 623 Andes Aloysius P

Damon intersects

- 603 Bunn John H jr
- 623 Andes Aloysius P
- Damon intersects**
- Iredell intersects**
- Davis intersects**
- 723 Vacant
- 725 Minder Herbert A
- 731 Richards Franklin P
- 735 Klingelheber Chas J
- 739 Mezzacapo Emmanuel

Davis intersects

- 723 Vacant
- 725 Minder Herbert A
- 731 Richards Franklin P
- 735 Klingelheber Chas J
- 739 Mezzacapo Emmanuel

South Side

- 12 Baker Mrs Maxine
- " Brvan School
- 50 Distefano Joseph
- 503 Payne John
- 54 Tavolier Mis Theresa
- 60 Carter Geo H
- 64 Diiskill John C
- 68 Wiese Mrs Frederica
- 82 Vacant
- 86 Lepkowsky Pete
- 90 Cameron Wm J
- 94 Lee Jerry
- 98 Tvlr Gabriel J
- 100 Waynesboro Howard A
- 104 Jones Sidney J
- 106 Scruggs Edgar S
- 108 Perrin Ernest B
- 114 Wilson Benj H
- 116 Simons Wm
- 122 Savoia Tony
- " rear Vacant
- 132 Walker Wm
- Turner ends**
- 142 Zuber Wm H
- 144 Bell Chas W
- 146 Flasco Dominic
- 150 Feo Thos
- 154 Taylor Oscar
- 170 Nesbitt Henry

- 174 Scott Calvin L
- 186 Wansovich Walter
- 196 Donvito Joseph
- 200 Mueller Chas
- 210 Schnabel Clayton M
- 212 Mazur Joseph
- 218 Swiatkowski John
- 222 Kozelski Stephen
- 226 Gajewski Vincent
- 230 Bedur Chas F

Dayton intersects

- 244 Tetziarf August P
- 248 Dzigorski Elia
- 252 Beyer Mrs Helene L
- 254 Bonde August
- 260 Wonderling Curtiss E
- 262 Martin Walter R
- 264 Politano Frank
- 266 Tropeano Henry

Julien ave intersects

- 276 Abbott Carl V
- 278 Miller Huey F
- 286 Gibbons Geo H
- 290 Bennett Frank P
- 294 Farley John
- 296 Kuntz Albert J
- 300 Weisend Norbert A
- 304 Sithelm Wm J

Montrose ave ends

- 312 Zeller Mrs Leonora H

Zeller ave ends

- 358 Acme No 35
- 376 Patrick Chester
- 378 Hoover Mrs Isabel
- 380 Pikoski Bros
- " Cook Mrs Mabel M

Patterson ave intersects

- 384 Jacovazzi Dominic
- 386 Nardella Emmanuel
- 400 Villanova Dominic
- 404 Biasella James

Oxford ave intersects

- 452 Fekert Albert J
- 466 Veltman Thos S
- 482 Horning Edward J
- 490 Kwiecinski Adelbert J

Dan intersects

- Fouse ave begins**
- 570 Chittenden Thos A
- Ranney intersects**
- Damon intersects**
- 650 Coccoamo James
- 654 Witter Victor F

Iredell intersects

- 680 Bennett Leshe E
- Davis intersects**
- 710 Parsons Preston S
- 714 Hastman Andrew

Nevin ends

- 754 White Sweet Cone Co

GLENWOOD AVE

(West)

From 352 N Howard west (North Akron)

North Side

- 27 Morelli Frank
- 31 Myricks Carl
- 35 Stokes Wm
- 39 Totino Frank
- Gotham et begins**
- 61 Mianowski Wm
- 65 Wierzbicki John
- 69 Johnson Hugh A
- 73 Humphrey Wm A
- 75 Stawery Carl
- 79 Anderson Stephen
- 83 Cane Forest T
- 87 Hanke Sigmund
- 91 Yass Carl
- 95 Vacant
- 99 Rotoner Frank J

West Side

- 38 Lech Stanley
- 40 Longo Joseph
- 44 Duvol Alfred
- " Parker Antonio P
- 54 Carole John
- 58 Simone Joseph
- 583 Chinsone Joseph
- 62 Valndza Stanka
- 66 Walton Mrs Mary
- 70 Koscik David

Phone Franklin 0312 FOR B. F. FREDERICK & SON COAL 86 East Thornton St. AT NEW VIADUCT

THE DAUNTLESS PLUMBING & ELECTRIC CO.

18-22 E. State St. PHONE
 REPAIR WORK GIVEN PROMPT AND CAREFUL ATTENTION Franklin 8109

276 Glenwood Ave West

BURCH DIRECTORY CO'S

Goodyear Blvd

- 76 Wojno Julius H
- 88 Sowel John
- 120 Amelio Mrs, Mary

GOBLE ROAD
(See Wiltshire road)

GOLD
From 63 N Valley east to Nickel (West Hill)

North Side

- 341 Franklin James
- " Cobb Mrs Inez
- 333 Wise Jennie S

Nickel begins

South Side

- 338 Chapman Mrs Ella H
- 336 Flint Elijah
- 332 Randino Chas
- 330 McCombs Chas
- 324 Razza, Julius

GOLDA PLACE

From 150 W South south (Southwest)

East Side

- 929 Heil Christ
- 933 Vacant
- 937 Willamson Nathan
- 939 Thomas Roy D
- 941 Grubaugh Howard F
- West Side**
- 924 Newman Clarence A
- 928 Walters Wm D
- 932 Feeman Frank S
- 936 Bechtel Wilbur M
- 940 Wiley Arthur F
- 942 Chapin Theodore
- 944 Sable Joseph J

GOOD

From 58 N Forge north to Perkins (Northeast)

East Side

- 85 Burlingame R Albert
- 87 Dorman H Louis
- 91 Barkhurst Mrs Grace M
- 99 Smith Misses
- " Dietrich Mrs Jean
- 103 Cunningham Mrs Edw N
- 109 Goodman Frederick B
- 111 Lyden Mrs Ida V
- 113 Shiveley Mrs Catherine A
- 115 Jones Morton G
- 121 Snyder Jacob H
- 123 Rooming House
- 127 Stansfield Wilson A
- 129 Vacant
- 133 Dressler Wm
- 135 Roberts Cary R
- 137 Wilder James W
- " Corrin Wm H
- 141 Bryant James L
- 143 Vacant
- 147 Simmons Frank L
- West Side**
- 86 Johnson Mrs Ruhie B
- 92 Logue David S
- 98 Vacant

Parkwood ave ends

- 104 Rooming House
- 110 Vacant
- 118 Myers Chas H
- 122 Harman Geo
- 128 Dotterer Wm M
- 130 Schaffner Mrs Nora M
- 134 Vacant
- 140 Hackin Geo N

GOODHUE DRIVE

From W Market north, 1st west of Waldorf dr (Fair-lawn)

GOODRICH

From 491 S Main east to S High (South)

North Side

- 11 Whitney Geo S
- 15 Vacant
- 17 Mount Mrs Betty
- 19 Weaver Chas E
- 27-9 Wright W E Co

- 31 Baker Mrs Louise

South Side

- 12 Brajenovich Mike
- 18 Griebel Mrs Clara H
- 20 Vacant Stoieroom
- 26 Radachi Wasil
- 32 Saussay Isaac

GOODVIEW AVE

From south of 1935 Congo north (Goodyear Heights)

East Side

- 195 Newport Grover C
- 223 Sager Wm C
- 227 Hardesty Merlin J
- 231 Bennetts James O
- 235 Hancy James R
- 239 Smith Allen
- 243 Fabry Edmund V
- 247 Carter David G
- 251 Strasser John C
- 255 Johnson Edward E
- 261 Hall Robt L

Congo intersects

- 271 Robinson John R
- 275 Reed Thos G
- 279 Johns Harry
- 283 Ellis Wm C
- 295 Johns Earl L
- 305 Stewart Lida L

West Side

- 256 Smith Henry M
- 260 Harsha James C

Congo intersects

- 270 Bennett Jesse K

GOODWIN AVE

From 281 W Market north to W North (West Hill)

East Side

- 19 McClure Max V
- " LaMaster Chas W
- " Snyder Mrs Lydia P
- " Chadwick Wm M
- 23 Williams Edwin R
- " Kattenhorn Roy C
- 27 Rudy Benj
- 29 Vacant
- 33 Vacant
- 37 Vacant
- 39 Evans Wm J
- 41 Adante Peter T
- 45 Fausnaught Chas T
- 51 Penrod Clifford C
- West Side**
- 22 Vacant
- 24 Miller Mrs Isabel M
- 26 Vacant
- 30 Pfost Boyd
- 34 Latimer Mrs Margaret J
- 38 Hamilton Curtis R
- 44 Crawford Lawrence W

GOODYEAR BLVD

From 1165 E Market east (East Akron)

North Side

- 1 United Cigar S Co
- 1-3 Krumeich Bldg
- " Caldwell Dr Otis A
- " Swan Dr Earl G
- " Rialto Beauty Parlor
- " Phoenix Hotel
- " McQuade John H
- 3 Great Eastern B R
- " Great Eastern Rest
- 5 Peoples S Drug No 69
- 7 Rialto Theatre
- 9 Rasnick El Co
- 11 Phoenix S R Shop
- 11 1/2 Frankenpohl Ewald
- " Linville Robt
- 13 Vacant Storeroom
- 15 Rialto Barber Shop
- 17 Riley Fred E
- 19-21 East Akron P O
- " Rubber Export Assn
- 29 Gas Station Serv Inc
- Norton ct begins
- 71 Reichert Mrs Margaret
- 73 Dufford Chas H
- 77 Vacant
- 81 Vacant

- 85 Beckford Lab Co Inc

- 91 MacBride Homer J
- 101 Lambeth Mrs Walsie O
- 117 Wagner Geo D

N Martha ave intersects

- Scerberling Athletic Field
- 1295 Gorrell Pharmacy
- 1297 Pond View Apts
- " Higgins Thos E
- " Griffith Alvin L
- " Burdick Robt
- " Rooney Thos J
- " Bon Anna
- " Young Marvin C
- " Shesteck Joseph F
- " Roach Mrs Effie
- 1299 Acme No 76
- 1301 Vacant Storeroom
- 1303 Wildman Tullus
- " Elzey Earl S

Pond View ave intersects

Bowmanville begins

- 1335 Ransdell John E
- 1343 Campbell Paul M
- 1351 Martin Ashland D
- 1355 Hobson Mrs Celina R
- 1361 Bard Clinton H
- 1365 Betts Newton E
- 1371 Baker Bernard R
- 1375 Vacant
- 1381 Snyder Eugene C
- Para ave intersects**
- 1391 McLain Ambrose E
- 1395 Maahs Henry F
- 1401 Pettigrew Henry A
- 1405 Davis Dr Danl W
- " Grieb Mrs Nora C
- 1407 Vacant
- 1409 Olvo Joseph
- 1411 Katherine Apts
- " Keener John F
- " Wakefield Harry K
- " Berry Archie A
- 1413 Elliott Paul V
- " Goodyear Heights C Co

Pioneer intersects

Bingham Path begins

Pioneer Park

Malasia rd intersects

- 1453 Goodyear Boy Scouts
- 1463 Langor Leon J
- 1471 Apel Frederick
- Ruckel rd intersects**
- 1497 Kemp L Merle
- Litchfield rd begins**
- 1519 Smith Clarence V
- 1527 Guggles Chas H
- 1531 Grewge Henry F
- 1539 Colbert Elvin M
- Brittain rd intersects**
- 1557 Brown Jay E
- " King Otto F
- 1561 Vacant
- 1571 Wilson Emory E
- 1581 Conley Robt O
- 1587 Ferguson Clayton B
- 1597 Summerton Chas F
- " Zolman Gerald W
- 1611 Sharlow Clayton E
- 1617 Bonsall Dorsey W
- 1623 Kelly Thos E
- 1646 Brintnall E Nell
- 1649 Bechtel Richard H

Pilgrim intersects

- 1685 Phares Misses
- 1693 Mosser Robt W
- 1699 Sease John Z
- 1703 Walker Miller L
- 1709 Mallory Gerald D
- 1713 Sisler Harold F
- 1719 Yost Jesse M
- Newton intersects**
- 1727 Roche Clifford L
- 1729 A & P Tea Co
- 1735 Bates Isaac T
- " Goodyear Hts Bap Ch
- 1777 Dutt's Drug Store
- 1779 Acme No 41

Honodie ave intersects

- 1795 Dranginis John H
- 1803 Bell Leonard E
- 1806 Wilson Ray F
- 1811 Rogers J Walter

THE CENTRAL ASSOCIATED REALTY CO. 403 OHIO BUILDING

SUNSET VIEW SUBDIVISION CALL US BY PHONE OR AT OUR OFFICE FOR ANY SERVICE OR COURTESY

Goodyear Blvd

AKRON 1933 CITY DIRECTORY

Gorge Park Blvd

277

1816 Wells Mrs May
 1821 Hill Rev Wm R
 1825 Wileman Albert
 1829 Waggoner Huston G
 1837 Deavenport Geo D
Ottawa ave intersects
 1851 Faultless Archie
 1857 Burkley Clement J
 1861 Ferguson Postle L
 1865 Adams Geo T
 1871 Rice Claude
 " Coltharp Ernest
 1877 Wright Ralph R
 " Edsall Sherman
 1881 Riggs Frederick S
 1909 Slavin Renj R
 1921 Douth Howard M
 1933 Jacobsen John M
 1939 Metcalfe Matthew S
Tonawanda ave intersects
 1953 Norman John C
 1957 Bonlfay Chas C
 1973 Fleming Herbert D
Huguelet intersects
 1983 Burkhart Russell A
 1989 Esch Russell L
Seminola ave intersects
 2001 Benner Sanford L
 2005 Crawford Mrs Eva M
Multnomah ave intersects
Onondago ave intersects
Indianola ave intersects
Hillside ter intersects
Osage ave ends
South Side
 18 Goodyear Theatre
 22 Branch Public Library
 44 Artis Chas C
 46 Artis Lawrence E
 48 Rife Ira B
Neutral ct begins
 60 Morgan Bvno L
Moffat pl begins
 76 Shell Petroleum Corp
Cook ends
 92 Campbell Frank B
 98 Richards Wm A
 102 Chappell Mrs Baxter
 108 Schweiker Mrs Bess E
 112 Magee James T
 116 McDonald Geo W
N Martha ave intersects
 126 Johnson Arthur G
 1302 Commercial Oil Co
Pond View ave intersects
 1312 Brown Mrs Laura
 1316 Currie Thos Q
Colony Crescent begins
 1328 Hillegas Jesse U
 1334 Horn Fred
 1338 Rene-Wait Apts
 " Daugherty Walter J
 " Hess Carl
 " Knight Raymond
 " Smith Mrs Mary
 " Redick Misses
 1344 Appleby Geo W
Colony Crusect ends
 1354 Daniel Wm M
 1360 Lee Mrs Esther
 1366 Oswald Mrs Sarah E
 1370 Connelly B Frank
 1376 McEvitt Dr Joseph L
 1380 McGrath Joseph P
Para ave intersects
 1390 Lond Dr Chas N
 1402 Beveridge Roy
 " Goodyear Hts B Shop
 1408 Martin Ernest V
Pioneer intersects
 1434 Goodyear Hts U P Ch
Malins rd intersects
 1466 Wilson Harvey H
 1470 Morgan Wm C
 1478 Cartwright Fwart G
 " Pramuk Andrew V
 1482 Vacant
 1486 League Saml W
Ruckel rd intersects
Brittain rd intersects
 1556 Pierson Leland E
 1572 Chaffee Mrs Flor D
 1578 Vacant

Battery B begins
 1626 Field Paul D
 1630 Wilhamson Rev John
 1642 Jacobs John A
 1650 Howard Chas C
 1654 Lyon Lafayette L
 1658 Faulkenburg J Forrest
 1662 Stewart Chas W
Pilgrim intersects
 1638 Zacher Frank S
 1694 Waugh Benj W
 1704 Walker Wm P
 1706 Davis Hugh M
 1714 Weyrick Harvey E
 1720 O'Dell Ernest P
Newton intersects
 1746 Parker Mrs Catherine
Honodie ave intersects
 1796 Edwards Raymond K
 1802 Welge Geo J
 1806 Wilkinson Parker
 1812 Graham Chester R
 1816 Compton Herbert R
 1822 Trout Ira W
 1826 Newlon Chas B
 1830 Ottaway Levi W
 1838 Horn Carl B
Ottawa ave intersects
 1854 Cox Joseph E
 1858 Hoskins Clarence L
 1870 Fultz Arthur J
 " Fultz A J Agcy
 1878 Bosley Arthur E
Watson ends
 1914 Willis Clayton C
 1918 Davis Ensel L
 1928 Williams Claude B
Tonawanda ave intersects
 1962 Straight E Kent
 1972 Knippenberg James F
Huguelet intersects
 1994 Shingler Chas J
Seminola ave intersects
Multnomah ave intersects
Onondago ave intersects
Indianola ave intersects
Simcoe ave begins
GOODYEAR HEIGHTS
 North of E Market st near the
 Goodyear Tire & Rubber Co
 (East Akron)
GORDON DRIVE
 From 982 W Exchange west
 to Burton ave (West Hill)
North Side
 253 Cox Frank M
 257 Guren John
 261 Morris Mrs Celia
 265 McClellan Gleason B
 267 Garner John M
 271 Zellars Mrs Ada V
 275 Brown Emery A
 279 Parker Geo W
 283 Spencer Chas
 287 Boltho Fred
 291 Sumner Park E
South Side
 246 Sebring Earl
 250 Ross Orlon C
 254 Plotkin Saml
 258 Riel Mrs Susan J
 262 McCarthy Wilbur O
 266 Jones Mrs Ethel M
 268 Secrest Chas T
 272 Kaplan Mrs Bertha
 276 Morris Isaac E
 280 Smith Ernest E
 284 Rotenberg Louis
 288 Lazarus Henry
 292 Vacant
GORGE BOULEVARD
 From 477 E Glenwood ave
 north to E Cuya Falls ave
 (North Akron)
East Side
 773 Cascoli Bert A
 789 Limric Frank J
 799 Lombardi Frank
 803 DeSantis Wm
 807 Vacant
 817 Dillard Geo B

E York intersects
 839 Catullo Adolph F
 841 Rohr Manfred S
 849 Klug John C
 853 Croft Gurney B
 863 Scarpitti Patsy
 869 Gould Henry W
 873 Seitters Lamoine B
 885 Hawkins Jacob L
E Tallmadge ave intersects
 — North High School
 1149 Snyder Fred
 1153 Carlson A Walter
 1163 Bailey Lester M
 1171 Vacant
 1175 Vacant
 1181 McIlmoyle John
Kessel ave begins
 1231 Lewis Orrin L
Upton ave begins
 1243 Schleich Chas J
 1245 Dennis Wm C
 1251 Deery Mrs Sena
 1255 Schepp Meyer R
 1259 Gelhart Edward B
Belden ave begins
 1325 Echols Clyde L
 1339 Pengelly Hugh
 1343 Angus Wm
Corwin ave intersects
 1353 Dion Lawrence C
 1361 Stanford Cash M
 1369 Stone Chas W
 1373 Creek Oscar H
Easton dr begins
Norita begins
 1391 Vacant
 1395 Vacant
 1399 Boettcher Gilbert
 1403 Fisher J Sylvester
West Side
 750 Myers Wm E
 760 Haas Jacob A
 772 Schneider Lawrence H
 782 Dice Albert P
 790 Fetchu Joseph
 794 Oledzki Konstanty R
 800 Richards Anthony D
 804 Erickson J Verner
 808 Fay Robt E
 812 Pumphrey Wm R
 818 Gilletty Danl J
E York intersects
 832 Miller Glenn E
 840 Breth Walter J
 858 Seadler Clarence W
 862 Hillegas John P
 872 Rubright Miles S
 876 Kolodziejczak Russell
 900 Miller Vogin
 Norman John T
E Tallmadge ave intersects
 1164 Vacant
 1168 Evans Raymond T
 1172 Metcalfe Russell E
 1178 Vacant
 1190 Smith Ernest C
 1210 Orcutt Harry B
 1214 Petri Renato
 1224 Redmond Robt H
 1230 Talley Pearl F
 1252 Durbin Larry E
 1256 Bunn Earl G
 1266 Davis Clarence B
 1270 Dean John H
 1274 Boggs Wm C
 1298 Short Geo E
 1308 Stenger Mrs Anna
 1312 Wilhamson Reuben G
 1334 Quillin Dewey M
 1336 Boltho W Ernest
Corwin ave intersects
 1362 Sgarlata Michael
 1366 Sheridan Francis L
 1374 Burke Floyd C
 1382 McElhinny J Albert
 1390 Baird Richard R
GORGE PARK BLVD
 (Stow)
 From 186 W Kent rd south
 and west
Sycamore dr ends
 312 Clark Frank B

EMPIRE FINANCE CO. QUICK LOANS ON YOUR OWN SECURITY

205 UNITED BLDG. FR-5185 A. F. MacKay, Mgr. H. L. McClellan, Asst. Mgr.

278 Gorge Park Blvd

BURCH DIRECTORY CO'S

Graham Road East

322 Clark Noah W
328 Mountz Chas P
340 Butcher Wm J
346 Vaughan Joseph N
360 Collins Will H
368 Connell Harry B
372 Smith Mrs Lillian
374 Hood Frank L

GOTHAM COURT
From 61 W Glenwood ave
north (Northwest)

East Side
371 Leonard John
377 Rasienski Mrs Julia
381 Giovanini Fred
385 Nealy Henry L
West Side
378 Jones Jerry
382 Parnell James
Rosallnd et begins

GOTTWALT
From 1271 S Main east to S
High (South Akron)

North Side
15 Reed James G
17 Taseffe Kosta
21 Oncu Nick
25 Russ Peter
37a Christoff Louis
South Side
16 Paveloi Nick
18 Lazar Mrs Vera
20 Gangle John
22 Hoisten James
" rear Katana Joseph
26 Vacant
28 Christ & Chiodreff
30 Vacant Storeroom
32 Vacant Storeroom
34-38 Badunas & Polichron

GRACE AVE
From 968 Stadelman ave south
to Diagonal rd (West Hill)

East Side
275 Warner Noah L
279 Stotler Ernest R
293 Hendrickson L Paul
297 Crawford Fred E
303 Winter Hubert V
307 Metzger Henry
Bye Intersects
321 Witt Guy E
325 Zink Wm G
329 Gagen Lawrence D
335 Moorhead Arthur S
341 Backer Mis Catherine
345 Hull Mrs Katherine
357 Vacant

Peckham Intersects
375 Ingram Clyde O
381 Isroff Ben L
387 Fentress Arthur F

Baughman ends
403 Haney Wm R
407 Dale Wm J
411 Rauch Joseph
417 Teits Chester A
421 Ferriot Glenn H
425 Smith Alexander J

Orlin Intersects
435 Hindmon Carl E
439 Barton Geo A
443 Benson Mrs Minnie C
447 Zinner Sidney
451 Fallon James B
457 Davis Saml D
461 Gevynne Thos E
465 Grace The
" Mannweiler F Ralph
" Tritschler Amelia
" Bass David
" Gregory John C

Copley rd intersects
541 Glaser Edward
545 Petrie Edward L
549 Warner Wm
553 Mellinger Donald L
557 Bauer Norman C
563 Kasse Isador
567 Ream Mrs Margaret J
573 White Isalah O

577 Christensen Arnold C
591 Foster Thos E
595 Jenner Robt A
599 Munka Michael
603 Goldstein Harry
607 Lewis Carl C
613 Mowrey Thos L
621 Knighton Robt G

Garth ave intersects
655 Vukovich Rudolph
657 Collins Chas
659 Boyce Bryant E
665 Kovacs John

Lawton intersects
699 Ekus Saml
701 Luedtke J Frederick
707 Steinbach Paul F
709 Vacant
711 Mahan Homer E
715 Livensparger John L
719 Bloom Reuben S
725 Yeaney H Edward
731 Gillespie Mrs Jane
741 Leyden Michael J
745 Ruthenberg Henry A
751 Klein Gregory J

West Side
264 Stalder Chas H
270 Campbell Herbert J
276 Bollinger Frederick A
280 Whitney Reuel J
286 Holden Alfred R
290 Grosche Leo J
296 Schaffner Dwite H
300 Averill Harley C
306 Wiesemann Mathias W

Bye Intersects
318 Fletcher J R
322 Cramer Chas O
326 Bachtel Alfred S
332 Morrison Robley H
336 Jacquemin Louis A
342 Schmitz Bernard A
346 Cain Kenneth L
352 Hobden John

Peckham Intersects
376 Noye David R
380 West James R
384 Sobel Louis A
388 Pye Annsley S
392 Rhodes Harold G
398 Demko Michael
406 Bergdorf Geo E
410 Brice Mrs Hattie M
414 Bell Thos R
420 Amrein Joseph E
422 Porter Chas C
440 Miller Russell G
444 O'Toole Wm P
452 Humphrey Lawrence M
456 Sherman Nathaniel E
460 Bridges Chas T

Copley rd intersects
538 Hauff J Wm
558 Bishop Amos
570 Leeper Isadore J
574 Musikoff Wm
582 Jammal Nicholas J
586 Humbert Mrs Emma K
594 Lange Henry
600 Prack Paul
604 Schultz Elmer O
608 Panton John L

Garth ave intersects
628 Pfaff Geo
632 Fisher Raymond
636 Burlage Walter W
646 Theiss Herman
650 Oliverson Ole S
654 Anemer Isaac
658 Williams Leonard W
660 Frantz Orval A
666 Moule Glenn B

Lawton intersects
694 Anderson James W
702 Asvanye James
704 Heffner Henry
708 Smith John
712 Petkanich Rudolph
" R P N Food Products
716 Heffner Henry-J
726 Grant Robt
Stoner begins

GRAHAM AVE
From 231 Canton road east
(East)

North Side
2483 Collins Robt L
2489 Garber James H
2495 Bryner Lawrence R
2501 Burtoft Fred
2526 Spade Howard M

Ansel ave intersects
2543 Dolan Michael P
2563 Lee Chas W
2579 Walker Wm E

Woolf ave intersects

2589 Walker Wm A

South Side

2600 Hall Boyd A

Ansel ave intersects

2542 Leasure John C

2546 Patton Paul A

2552 Hall Foster E

2562 Baughman Benj J
Woolf ave intersects

2596 Marteny Carl E

GRAHAM ROAD
(Cuya Falls)
From north corporation line
at Penna R R west to State
rd

North Side

Butler Wm O

Ashton Clifford

Price James W

Hudson dr intersects

Burns Mrs Bertha

Grimes Danl

Caleb ave intersects

Murray Robt B

Shuttleworth John C

Bidwell Wilbur O

Vacant

Brightman Walter J

Shippy Frank

Graham Rd Baptist Ch

Vacant

Yockey Lawrence O

Uhl John W

Athey Carl H

Oakwood dr intersects

Lewandowski Frank R

Kull John N

Culver Frank B

Park John B

Taylor Chas W

Furdy Dean W

Stalnaker Geo E

Stalnaker Seymour

Neptune Victor R

Prange Mrs Lura J

Johnson Reed D

South Side

890 Seefried Wm

850 Jarrett Myrell J

836 Cardone Patsy

Charles ends

718 Williams David

Hudson dr intersects

Bailey rd ends

120 Luttrell Edgar

130 Yale Edwin A

Caleb ave intersects

210 Bowers Alfred L

250 Wyatt Thos C

260 Vacant

270 Childs Leon N

310 Kurinsky Arpad J

436 Withrow Robt A

Oakwood dr intersects

900 Herwick J Chas

1030 Meier Julius E

1518 Prange Wm H

GRAHAM ROAD
(East)
(Stow)

From 245 Hudson rd east

North Side

109 Friend Saml H

115 Wetmore Fred G

119 Nesbitt James H

137 Sylvester Anthony

" Bieber Clifford J

THE HENRY COAL & ICE CO. For COAL and Ice
53 WOOSTER ROAD NORTH (BARBERTON)

FOR MORE BUSINESS ADVERTISE MORE IN Akron Beacon Journal Jefferson 6161

Graham Road East

AKRON 1933 CITY DIRECTORY

Grand Ave

279

187 Sheldon Albert L
201 Ashburn Frank
215 Branum Elmer E
225 Fagert Herman W
291 Brandt Alvin H
Highland ave begins
303 Fogarty Thos P
311 Ayers Marion M
Moreland ave begins
321 Ruggles Gifford A
Klein ave begins
385 Cutlip Wm R
615 Miller Geo J
Vira rd intersects
637 Pardee Mrs Catherine L
Pardee rd begins
653 Schlarb Frank E
657 Liskey Andrew F
— Blamble Willey E
Fish Creek rd intersects
— Sola Thos C
— Justice Saml
South Side
116 Kastens Emil F
120 Biddle Stanton W
172 Troesch Fritz C H
— DeRusha Fred C
178 McMillen Edward L
186 Carlisle W Frank
194 Ball Dr Clarence E
— Baughman Earl R
212 Vacant
216 Gokjov Pete
Sunford ave ends
334 Boyle Wm C
348 Knight Ervin W
372 Nash Sidney
484 Scott Chester E
516 Kuntzman Gervase E
624 Dulaney John K
636 Pardee Arthur W
Vira rd intersects
642 Mueller Mrs Matilda B
— Bevington Kenneth G
Hile rd ends
680 Sharpnack Wallace H
712 Cork Pearl
744 Frazier Danl
768 Kutinsky Geo
790 Cobb Wm W
— Davis James T
Fish Creek rd intersects

GRAHAM ROAD

(West)
(Stow and Silver Lake Village)

From Hudson rd (at Stow High School) west to Cuya Falls city limits

North Side

121 Hosfield Ray C
127 Field Lewell B
Fernridge dr begins
151 Smale Fred W
155 Thomas Chas A
Stowridge dr begins
Stow Limits
S L Village begins
425 Thomas Zach H
— Guthrie Alex
— Bodley Arthur E
Baumberger rd begins
— Anderson Chas
— Byers John E
— Roose Howard D
S L Village Limits
Penna R R
Cuya Falls City Limits
South Side
122 Nickerson Hallie M
150 McCurdy L Ralph
— Franklin C Francis
— Vacant
Adaline dr ends
Lakeview blvd ends
Stow Limits
S L Village begins
382 Gardner W Edward
Englewood dr ends
424 Village Inn
— Moulton Mrs G A
Edergton rd begins

— Eddy Emmet W
— Somers J Ralph
— Boltz Joseph L
Dover rd. begins
S L Village Limits
Penna R R
Cuya Falls City Limits

GRAND AVE

From 760 W Market southwest to Storer ave (West Hill)

East Side

19 Stevens Howard P
23 Wall Claude L
27 Fritch Mrs Mary A
33 Nash M R
37 Daily Elton H
43 Patton Minnie M
47 Brownell Oscar G
53 Butler Mrs Winifred M
57 Gordon Aaron I
63 Doner David E
67 Vance J Ford
73 Healy Wm B
77 Vacant
83 McNeil John
89 Nagle Lewis H
93 Austin Alvin H
99 Hopkins Wm E
105 Olivo Joseph D

Portage path intersects

119 Vacant
123 Smith Dr Henry M
127 Holland Wm D
129 Wright Chas F
133 Sigler Clarence H
139 Cargould John D
141 Woodruff Irvin J
145 Minnick Mrs Willa J
149 Trew Edward S
153 Calhoun Laird J
157 Cook Leon V
161 Brixey Horace W
165 Durbin Theodore
171 Bergman Wm F
173 Harter Harry E
177 Moore Wm H
181 Steiner Joseph
185 Hawn Mrs Harriet E

W Exchange intersects

209 Hammond Rev Paul D
215 Epplottis James N
219 Epstein Myer E
223 The Louies
— Blackstone Orrie W
— Howell Ross I
227 Laskaris Mrs E E
229 Galbraith Chas E
233 Gibson Henry R
237 Dawson Clarence W
243 Hackenberg Adam A
247 Long W Eugene
253 Buswell Misses
259 Summers Leonard M
263 Waring Edward P
269 Mueller Alfred W
271 Roberts Rozel C
273 Moewe Philip J
277 Stidham Andrew C
279 Vacant
281 Oldham Ralph B
— Dubin Earl
283 King Frank R
291 Phillips Weller O

Burton ave intersects

309 Reese Ralph R
311 Copley Mrs Nellie R
315 McKibban Howard B
321 Russell Mrs Josephine
325 McGintey Cecil H
327 Gregory Leon W
331 Hart Robt A
341 Bellamy Raymond F
343 Burge Murrey C
347 Firestone Sander
349 Butler Harry L
351 Phillips Oliver F
355 Eskesen Wm E
357 Donald David C
361 Miller Howard F
367 Vacant
371 Miller Henry A

Noble ave intersects

379 Weller Mrs Louise A
383 DeSure Saml
387 Gleason Leroy A
393 McShaffrey Misses
397 Clark Wm
401 Hutchison Hugh H
409 Dine Homer L
411 Snyder Clarence E

West Side

18 Hayes Mrs Lora C
20 Newhard Winfield J
— Glasbrenner Christopher
— Marker Wm C
24 Black James W
28 Naher Mrs Lavina
34 Howes John T
38 DeHaven DeWitt C
42 Miller Chas W
46 Haynes Mrs E Grace
48 Fritz Harvey M
52 Naher Edward L
58 Bonstedt Mrs Sarah W
64 Friedley Dr Ray S
68 Zerbe Howard L
74 Haynes Harry G
76 Eklund Erik
78 Cox Walter E
82 Stead Benj F
— Lake Shore Terminals
88 Scroggs James F
94 Standard Oil Co

S Portage path intersects

120 Vacant
120 1/2 English Henry J
122 Nicholson Fred L
122 1/2 Vacant
126 Batson Harry W
— Clayton Joshua
132 Dimich Mrs Rose
136 Hadley Stephen D
142 Young Arthur C
146 Owsley Wm M
152 Vorhies Chas E
156 Humes Wm J
160 Starkweather Geo C
166 McIntosh John
172 Kindling Paul K
176 Burke Harvey S
182 Chandler A Leroy
186 Converse Jay F
188 Miller Elmer E
192 Carpenter Walter S
196 Vacant

W Exchange intersects

230 Wiltrout John O
224 Ballentine Geo A
230 Dawson Merton L
234 Hay Karl S
240 Fritch Fred W
244 The DeMaxwell
— Parkhurst Fred S
— Kail Simon
250 Dougherty Sidney S
254 Garman Bert C
258 Werner Dr Harry R
262 Wright Dick D
264 Vacant
268 Pylant Wm V
272 Wyle John M
280 Blackmon John O
282 Smith Clarence D
286 Glass Harry V
290 Maguire Dr Gordon E

Burton ave intersects

312 Copland Mrs Ruth A
316 Adcock Mrs Nellie M
320 Brown Wm F
322 Horn Otto H
338 Eckert Eugene T
342 Putt Lewis P
346 Buehl Louis I
350 Clemenger Mrs Sarah C
356 Robertson Loderic J
362 Kunz Geo F
368 Isenman George
372 Miller Mrs Minnie E
Noble ave intersects
384 Reed E Glenn
388 Vacant
394 Gullet Wm A
398 Friedman Benj
402 Meek Dr Henry G

CITY BAKING CO. WHOLESALE and RETAIL BAKERS
PHONE ME-3126 Main Office, 532 Grant Street

PEOPLES SERVICE DRUG STORES, Inc.

ALL OVER TOWN—TO SERVE YOU BETTER AND SAVE YOU MORE

280

Grand Ave

BURCH DIRECTORY CO'S

Grant

406 Kelley Richard P
410 Rose Franklin P
414 Manikamyer Richard R
418 Bahr Wm J
424 Dessecker James W
428 Platt Henry R

GRAND PARK AVE

From 1141 E Tallmadge ave north (Northeast)

East Side

— Bowen Chas M
Vic Park ave begins
35 Lewis Herbert A

North Park ave intersects

— Bettes School
West Side
— Rhode Henry F
— Weber Arthur J
1516 Pay Joseph H
1540 Doucet Walter A
— Bowen Wayne F

GRANDIN ROAD

From 65 Westover dr south to Elmdale ave (West Hill)

North Side

109 Burnett Henry J
141 Shea Joseph E

Malden intersects

South Side

92 Rummel John K
98 Vacant
Kenwick dr begins
Malden intersects
164 O'Connor Chas B
Sundale rd begins
190 Cochrun James L

GRANDVIEW AVE

From 699 Griffon ave east to Garry rd (Northeast)

North Side

1205 Pfaff Henry V
1209 Miller Harold A

Sanford ave intersects

1237 Jean Lawrence B
1241 Ward Blain F

South Side

1204 Thomas Chas H
1208 Sesola Michael E

Sanford ave intersects

1244 Lukacik Vincent

GRANT

From 126 E Exchange south to N Firestone blvd (South-east)

East Side

319 Rooming House
323 Panyi Alexander
325 Westover Ralph G
321 Miller Adolph G
331 Miller Adolph G
337 Shultz Geo T
341 Austgen Raymond C
343 Melonas Harry
345 Fischer Herman
349 Bell John W
353 McCarty Wm
355 Kucko Andrew J
361 Bartels Mrs Ruth G
365 Monger Fred R
" Willis Mrs Mertis I
371 Meeks Wm
375 Eisenman Mrs Elizabeth
377 Vacant
379 Miller Mrs Rena M
381 Masters John
387 Vacant
399 Tasty Pure Food Co
401 Donnelly John W
" Gardner Martin L
" Menken Mary E

Buckeye ends

407 Moledor Wm L
411 Vacant
415 Daniels Ernest
417 Shaw Mrs S Elizabeth
423 Hine John W
427 Wetstein Mrs Mary T
431 Wilson Thos M
437 Dornbrack Mrs Minnie

439 Posey Sylvester F
443 Collins General G
447 Vancunas Michael
451 Cory Mrs Mary
453 Iyob Michael J
455 Turner Andrew

Wheeler begins

463 SirLouis Vernon E
467 Auvil Willis
469 Stracak John
475 Smith Floyd
479 Powers W Jesse
481 Nash Robt
485 Shankler Mrs Rosie L
485 1/2 Zeno Saml
487 Kares Michael
497 Piazza Brazil
" Zeno Saml L
501 Vacant
509 McKesson-H-V Co
515-43 Vacant
519 Akron Malt Prod Co
545 Vacant
549 Scott Madeline
553 Seidel John T

Cross intersects

567 Steins Pharmacy No 1
569 Shartzter Danl O
569 1/2 Vacant Storeroom
571 McCreary Phate
" Haddad Geo
577 Mollica Saml
" Vacant
583 Ellis Nick
" Aune Geo E
587 Ellis Nick
" rear Uhl Mrs Elsie E
" " Kutscher Harold

Olsen Louis

593 Krannich Fred B
608 Bearinger Hugh G
609 Fisher Perry N
613 Zittle Frank
615 Darkow Clarence C
619 Darkow Chas W
627 Cities Service O Co
" Wilson Louis N

Thornton intersects

639 McCullough Richard B
643 McKelvy Edward W
649 Whitacre John M
653 Clause Fred W
659 Stoll Benj F
Creighton James A

Timm John L

669 Buehrle Harry A
669 1/2 Aukeman Walter L
671 Steurer John P
675 Dillman Jacob
675 1/2 Sarkozy Frank
679 Root Wm E
681 Wagner Harry
683 Hinderegger Rudolph A
685 Sues Frank

Sues ct begins

693 Holloway Wm N
697 Rehm Earl E
705 Gustaavel Louis J
709 Kasburg Ferdinand L

Foris intersects

719 Fenwick Mrs Sarah A
" Fenwick Ada A
723 Archer Mrs Jane T
727 Scherbarth Carl W
Mack Mrs Lessie
" rear Wiltrout J O Ptg Co
" " Sanitary Sales Co
733 Kowal Jacob
737 Lemke Albert F
739 Lemke August F
" Vacant

DeVore Warren E

751 Scherbarth Wm F
756 Elderkin Harry A
" rear Knapp Bros
769 Hungarian Luth Church
" rear Ferenczi Stephen
763 Kory Kurt E
" Voigt Fred
769 Krausmann Wm H Jr
775 Langstaff Edward J
779 Acme No 116

781 Stein's Pharmacy No 2

E South-Intersects

785 Stafford Service Co
791 Schaaf & Keller
797 Palmer John
801 Scheel Matilda E
807 Wilhelm Mrs Rosa
811 Rottenberg Chas W
817 Schwemler Geo H
821 Mayo Chas
" Willis John T
" rear Palmer Angelo
827 Rhodes Walter D
Jewel dr begins
833 Cross James D
837 Scherbarth Hugo A
841 Scherbarth Arthur F
846 Deschamps Geo L
849 Sanders Willis D
851 Ivacska J & Son
" Ivacska John

E Crosler intersects

861 Dahlke Theodore E
865 Schmidt John
867 Rogojan Michael
871 Huiryn Alex
873 Costa Chas
879 Eihinger John D
881 Warren Harry H
885 Prochnow Karl F
885 1/2 Harmel Albert J
891 Krause Mrs Amelia
897 Payerle Frank
901 Jost Peter
903 Jordan Benj
907 Lee Harry J
909 Moore Clarence O
" Winer Morris

Haird intersects

917 Cinco Mrs Anna
921 Kovach Saml
925 Chaff Frank
927 Kupris Chas
931 Sotiropoulos Jean
935 Johnson Cleathus
Railroads
945 South Ak Coal Co
955 Natl Oxygen Co
961 Daniels Ned
963 Lampley Mrs Nettie
965 Parker Thornton
967 Slooky John
971 Folk Conrad
973 Colonial Insulator Co
979 Camp L W Co
" Riel W Raymond

Morgan ave begins

1011-1049 Windsor B & S Co
1043 Cullum Otto E
1057 Vacant
1059 Warehouse
1061 Clark Saml
1077 DiFeo Alphonse
1079 Vacant
1083 Vacant
1087 Vacant
1089 Ruble Clarence A
1091 Jensen Chas E
1091 1/2 Mick Adam
1093 Edelheid Frances
1095 Vacant Storeroom
1099 Amedeo Joseph

Stanton ave intersects

1109 Davis Ray O
1107 Wyant Mrs Louise
Graham M DeVaughn
1111 Green Mrs Celia
1117 Crawford Saml B
1123 Davis Ray O
1127 Graham Robt D
1129 Danahue Joseph
1133 Czoleski Michael
" Porter Lowell J
1135 Perry Peter C
1139 Hartley Willis H
1141 Vacant
1145 Mercer Mrs Carrie M
1147 Cygan Mrs Josephine K
1151 Goff Chas W

Upland ave begins

1157 Jones J Edwin
1161 Cantalupe Gabriel
1163 Gruska John M

THE AKRON MORRIS PLAN BANK

A STATE BANK

Our Certificates of
Deposit Pay 4%

Grant

AKRON 1933 CITY DIRECTORY

Grant

281

1163 Kucko Andrew J
1165 Southern Theatre
1167 Walker Bros
1167 1/2 Sager Mrs Jessie M
1169 Annabelle Lee Beauty S
1169 1/2 Shanabrook Dr H P
Cote ave intersects
1177 Clark Saml
1187 Vacant Storeroom
1189 Vacant Storeroom
1191 Brown Claude M
1193 Lulucki Saml
1199 Gettgey Earl C
1203 Powell Richard W
1207 Zido Chas D
1209 Bauer Fred A
1211 Vacant
1215 Nyeznick Valentine
1221 Welch John S
1225 Bertsch Frank B
1231-5 Earle Archibald B
1239 Shiloh Baptist Church
1241-5 Firestone Pk T & B S
1247 Dubich Mrs Mary
1249 Vacant
1253 Walker Edward H
1255 Lear Joseph A
1257 Aubiel Edward D
Country Club P Farm
1261 Zumstine Carson E
1263 Calamia Mrs Rose
1267 Lupica Saml
1269 Nikles John
1271 Wiseman Mrs Anna
1275 Yobi Peter
1279 Shanks Bert M
1289 Panetti Natale
1293 Thompson Joseph S
1297 Green James M
1303 Bednar Saml
" Collins David P
1307 Russell Pharmacy Inc
" Rosenberger Mrs M L
1309 Stamm James W
" Long Chas
" Gold Misses
" Smith Heddie E
" Sweeny Aubrey D
" Lewis Wm C
1311 Mitchell Herman W
E Archwood ave intersects
1333 Vacant
1339 Rotruck Clifford T
1343 Hagenbush Frank R
1349 Gray Danl
1353 Carpenter Madison H
1357 Sweetwood Alonzo
1361 Pike Geo W
1365 Cunningham John P
1369 Johnson Geo G
1373 Dauber Clarence S
1379 Glenn Mrs Elsie M
1385 Foltzer Emil
Ido ave intersects
1395 Tucker Sebourn H
1401 Bittner Irvin W
1405 Dant Mrs Beatrice M
1409 Russell Alva J
1415 Keith Mrs Susie R
West Side
328 McBride Owen
330 Wixcey John
332 Flaherty Joseph F
" rear Kenna James B
338 Schutz Anton
342 Little Wm H
346 Inama Joseph A
348 Milazzo Anthony
350 Brenner Mrs Dora C
352 Scheible Gus
356 Benker Jacob
358 Barnes Russell C
" Baker Mrs Maud
360 Vacant
362 Knapp Edward J
364 Coakley Edward A
372 Morrison Wm P
376 Kale Chas
378 Edwards Mrs Fannie
382 Kaman Stephen
384 Dillon Michael K
386 Goolsby John
388 Weifling Peter

392 Rooming House
394 Tedrick Mrs Martha L
398 Kaman John
404 Grant St Auto Service
408 Blechlin Albert
Halstead ends
418 Gordon Joseph C
420 Gray Orsa J
" Harland Roy V
426 Knappenberger Guy D
434 Schlimme Ernest H
Palmer ends
438 Schlesinger Joseph
Zinkand Joseph E
440 Vacant Storeroom
446 Nevserson Wm A
460 Woehler, Ida M
452 Vacant
454 Wheeler Geo W
460 Hauser Geo
466 Rauch Geo
472 Steurer August
476 Usinski Walter J
480 Vacant Storeroom
480 1/2 Herkovits Herman
482 Vacant Storeroom
482 1/2 Kish Michael
484 Vacant Storeroom
Hopp ends
490-6 Vacant Storerooms
498 Rookard Converse B
500 Vacant Storeroom
504 Vacant Garage
510 Sains Mrs Lila C
512 Arrington Mrs Emmer
516 Batman Clifford S
532 City Baking Co
" Akron Bakers S, Co
McCoy ends
538 Macbriar Geo
546 Scherzer Conrad
" rear Bavarian Hall
" " Mosher Joseph D
" " Huhn John L jr
552 Turner Hall
" Jefferson Mrs Marie
556 Central Dry Cleaners
558 Milinkovich Thos
" Hahn Wm
" Weaver Marion A
560 Schaffler August
" Migdal Joseph
Cross intersects
564 Patti Peter jr
" Vacant
566 Rotundo Joseph
" Reinhart Frank P
570 Cannavo Santo
" Shook Mrs Lena
574 Cannavo Angelo
578 Haddad Wm
582 Vacant
584-6 Klatt John C
Palmyra ave ends
596 Bennett Icon S
600 Raeder Fred
604 Poole Chas R
608 Lambacher Christ
612 Martin Christ
614 Eckerman Felix J
616 Callari Chas
620 Vacant
622 Vacant Storeroom
622 Seferian Mike
622 1/2 Marzich Frank
624 Haberkost August E
628 Mier Bros
" Miragliotta Antonio
E Thornton intersects
Thornton Park
Eagle ends
680 Marsanick Gabriel
690 Bucher James E
696 Noone Peter J
" Schleuter John
702 Naehring Albert
710 Wittman Fred J
E Voris intersects
716-18 Erich Matt
720 Dublich Stephen J
722 Fiorella Joseph
734 Pupinsky Rev F L
734 Sacred Heart Church

740 Vordenman John H
742 Wilhelm Ralph I
748 McGregor Harry D
" rear McNeal Saml F
754 Fenn Lawrence W
758 Vacant
762 Forzano Andrew
" Chisholm Danl R
Avenida ave ends
768 Neidert Mrs Anna
" rear Kellerhoff Mrs M C
772 Haury Chas
776 Jones Mrs Nellie
778-80 Tiedeman Bros M Co
782 Vacant Storeroom
E South intersects
784 Murgul Louis
788 Smith David
792 Rodway John
796 Heller John A
798 Aubino Carmelo
" Cacioppo Carl
Abel ends
812 Bechter Clemence J
816 Scheel Wm F
820 Ringhand Gustav J
826 Gustaavel Henry H
834 German Hungarian Club
840 Gomody Alex
846 Stengar Anton
" Barta Anthony C
856 Brite Star Oil Co
E Crosier intersects
858 Ak Saengerbund Club
860 Pesarick Jacob P
866 Casto Thos
870 Lesniak Mrs Tessie
872 Buca John
876 Monchack Harry
878 McMullen John R
880 Kurylak Nick
" Hajoway Stephen
" rear Peoples Bottling Co
886 Zoller Joseph
888 Int Bible S Assn
" Kerezi Mrs Rose
892 Byers Mrs Mary
" Freeman Hezekiah
894 Iffland Konrad
898 DiMascio Philip
" rear DiMascio Phillip
900 Meissinger Henry
904 Collier Robt
906 Vacant Storeroom
908 Vacant
908 Galko Emil
Baird intersects
918 Harcar John
924 Iffland Henry
934 Peoples Dairy Co
Railroads
950 Richards F W Coal Co
Two Max dr ends
956 Vacant Storeroom
960 Holzhauer Alfred A
" rear Maahs & Canter
964 Nagy John
970 Walter John
E Miller ave intersects
992 Mihalik Saml
994 Wolgamuth Isaac
" rear Norris Wilson
996 Mihalny John H
1000 Shvetz Ignatz
1004 Vacant
1006 Freitag R H Mfg Co
1008 Hiller Thos A
1010 Humenyik Alex S
" Englehart Mrs Mary
1012 Magyar Mrs Elizabeth
1016 Sterner Paul J
1018 Berrar Milo
1022 Bahil Stephen
1024 Armbruster Nicholas
1034 Piffer Chas J
Stelner ave ends
1044 Tanasoff Christ
1046 Kintz James
1050 Bozic Mirko
1054 McMillen Saml
1058 Palmarini Pasquale
1062 Cal Tony
1064 State Cleaners & Dyers

THE CITY DIRECTORY

TELLS YOU "WHO IS WHO" IN BUSINESS

282

Grant

BURCH DIRECTORY CO'S

Graves Court

1064 Gomory Joseph
1068 Alleman Alois
1070 Stanich Frank
1072 Glockner Henry
1080 Shatrach Jerry
" Vitosovich Stephen
1084 Vacant
1084-86 Zimmerman David

Stanton ave intersects

1090 Zimmerman David
1094 Flegly Harry H
1104 Vices Kosten
1110 Mihalyiv G Harry
1116 Taylor Wm P
1120 Ramicone Philip P
1124 Sparr Benj F
" rear Crobarger E F
1134 Vacant
1138 Jankowski Stanley
1142 McKinstry Edward B
1144 Kosmoski Alexander A
1150 Spalding Ross F
1156 Barber Mrs Johanna L
1160 Whlssen Arch R
1162 Vacant Storeroom
1164 Howell Wm E
1166 Astor Cash Market Co
1168 Zarich John
1170 Acme No 15

Colt ave intersects

1178 Lamphier & Watson
1180 Vacant
1182 A & P Tea Co
1190 Lacey James
1192 Binkley Homer L
1196 McAleese John
1200 Meyers Telford
1204 Chne Wm B
1208 Brown Albert
1212 Dye Thos L
1216 Major Richard E
1220 Clements Caneth D
1226 Orihel Clement
1232 Egbert Chas L
1236 Little Virgil T
1240 Jones Leo C
1242 Arendt John
" Green Emery
" Helfrich John
1248 Vacant Storeroom
1250 Vacant
1254 Vacant
1256 Katz Nathan
1262 Sacomani Jack
1264-8 Osborne Lonnie N
1270 Takas John

E Emerling ave ends

1284 Chelovitz Milo
1288 Thurzan Geo
1292 Livigni Andrew
1294 Kroger G & B Co
" Douglas Ronald J
1296 Vacant Storeroom
" Beckley Mrs Willa L
1298 Nimer Chas
1300 Reynolds Chas Wm
1304 Schaal Carl W
1308 Luck Joseph
" Benedict Edward H
" Earle Floyd E
" Null Mrs Blanche M
1310 Luck Jack K

E Archwood ave intersects

1340 Hargrove R Marvin
1344 Moskos John
1348 Dean James J
1354 Johnson Walter C
1358 Hamlet Chas S
1362 Peacock Herman L
1366 Weatherford John V
1370 Souers Harvey F
1374 Biege Wm T
1380 Plant Wm D
1384 Weimer Roy B

Ido ave intersects

1396 Casto John
1404 Jones Raymond F
1408 Snyder John C
1412 Sherrard P Stanley
1418 Chapman Rev Wm S

GRANT AVE

(Cuya Falls)

From 1598 Front west to city

limits

North Side
119 Schmitt John G
125 Barr Chas F
131 Murray Mrs Margaret
137 Wafer Frank D
143 Haines Mrs Lola M

2d intersects

231 Phillips Chas
245 Lindeman Max P

3d begins

303 Welser Edward
305 Vacant
311 Watters John H
" Durden Arley C

317 Twyman Lawrence M
323 Coate Horatio S

Merilline ave intersects

505 Johnson Fred H
507 Foster Guy L
511 Sevens Clyde E
513 Bradley Merritt S
525 Johnson Corbett A
531 McCaman Raymond H
601 Huscroft James D
607 Homan O Bruce
613 Weaver Geo H
619 Kephart Harry C

7th intersects

707 Jones Raymond R
713 Bender Llewellyn H
725 Porter Wm W
731 Camp Wm H

8th intersects

803 Pofahl Richard L
811 Crouse Thaddeus C
815 Souter Robt L
821 Mains Chas A
825 Wood Everett O

Olive pl begins

845 Snyder Thos A
851 Vacant
855 Newman Harry I
9th intersects
931 Burroughs Norman H
939 Jackson Geo H
947 Shook Elmer E

10th intersects

1023 Eckel Conrad L
1031 Seiden Nat
1037 Walch Andrew A

11th intersects

1201 Grant School
1217 Shuster Wm A

11th intersects

1237 Bouffleur Geo D
1305 Hood Clarence A
1417 Guessford David G

14th begins

16th begins

17th intersects

1721 Franks Ray L

18th intersects

1807 Lee Walter J
1809 Vacant

19th intersects

1933 Parker Alvin C

20th intersects

2017 Nissen Peter C
" Carlisle Geo A
" Smith Orrie R
" Billingsley Wm F
2103 Wagoner Herbert G
" Grant Damon D
" James Kenneth B
" Calvert Wm C

2109

Tice Murl B
" Kerr Geo G Jr
" Purbaugh Wm H
" Snyder Millard S
" Callihan Lionel W

State rd intersects

23d begins

Wyandotte ave begins

2373 Clapp LaVern E
2423 Smith Reuel F

26th begins

South Side

120 VanNostran Mrs Sarah A
126 Patterson Alphonso

132 Clever Mrs Bina
138 Atkinson Edmund
144 Hough Robt J

2d intersects

236 Wise Harry G
242 Price Fred C
248 Dobbs Horace E
300 Snowberger Mrs Lucinda
306 Leby Mrs Elma F
312 Prevost Emile J
324 Walls Uph & S Co
" Bartley Dan R

Merilline ave intersects

502-6 Behmer Chas H
512 Hatch Jack L
520 Foss Ivor L
526 VanDeiburg Mrs G P
530 Gladwell Chas L

6th intersects

606 Ortman Mrs Edith
612 Coventry Herbert J
616 Reighard Harvey W
626 Delaney John F

7th intersects

708 Evans Benj A
714 Hergott Chas J
720 Gregory Frederick C

8th intersects

824 Compton Jay N
830 Daras Joseph A
834 Porter Ralph A
854 Piro Louis

9th intersects

904 Sweeney Christopher W

10th intersects

944 Ronca Frank
950 Vacant Storeroom
956 Piscazzi Ben
1000 Barber Frank

11th intersects

1028 Malorni Vincent
1104 Chicarelli Enrico

Hotel pl ends

1130 Michl Nicholas P

12th intersects

1206 Clark Mrs Marion F

13th intersects

1312 Markle Elmer K
1336 DeWitt Geo P
1342 Dowman Wm S
1348 Yontz Frank R
1401 Mealy Chas F
1514 Mader Lee R
" Howe T Donald

17th intersects

18th intersects

19th intersects

1918 Zulkin Joseph A

20th intersects

2012 Cuya View Bible School

State rd intersects

2304 Ballard John B
2316 Kovich Peter D
2322 Merryweather Clyde A
2334 Gower Edward H

Bridge View circle begins

2416 Keves Dr F Gerald
2424 Krichbaum Neil J
2502 Fickes Chas F
2510 Taylor Geo P
2518 Webber E Gray
2558 Hoices Mrs Bertha M

GRAVES COURT

From 263 W Exchange south to W Cedar (Southwest)

East Side

329 Geier Mrs Mary
331 Mamay Abraham
333 DiBrono Vito
335 Monfredo Stephen
337 Lockert Russell G
339 Leiser Frank
341 Crouch Marshall R
343 Ross Leonidas
347 Young Mrs Magdalena
351 Slawter Damon D

West Side

332 D'Avello Joseph
336 Thelsen Paul W
340 Fresh Irvin A
344 Williams Mrs Anna M
346 McAllister Edna

W. D. TURNER
WALL PAPER COMPANY



WALL PAPER, PAINT, LINOLEUM, WINDOW SHADES
Akron and Barberton

Always First With the New Styles
Our Men's Furnishings Department

KOCH'S

111 SOUTH
MAIN ST.

Gray Ave

AKRON 1933 CITY DIRECTORY

Gregory Ave

283

GRAY AVE.
From 231 Avendale ave north
to Glasgow ave (Southeast)
East Side
785 Klett Saml J
781 Vacant
779 Smith Geo A
West Side
782 Vacant
780 Coyne Wm T

GRAY COURT
From 436 Spicer west and
south to Power (Southeast)
North Side
440 Crawford Mrs Carrie G
" Rish Geo W
442 Moeller Henry L
" Hitsman Burrell B
South Side
438 Kalifas Paul
487 Coltman John M

GREEN
From 87 W Market north
(Central)
East Side
15-17 Davis L & C Co
19 Lark Mrs Helen
21 Wetzel Mrs Charlotte F
25 Wilhelm Mrs Amanda A
Wood ends
West Side
8 Humphreys Mrs Mary L
14 Pifer Howard W
16 Echols Henry N
16-20 Universal Clng Co
" Miraclean Co
42 Jacobs Thos M
44 Lewis Andrew H
" Ak Ash & R C Co

GREENLAWN AVE
From 412 Palmetto ave south
to E Catawba ave (Firestone
Park)
East Side
— St Paul's Church
— St Paul's School
Mixon dr intersects
1627 Swartz John C
1633 Vacant
1637 Wagstaff Donald A
1641 Vacant
1653 Vacant
1657 Vacant
1661 Vacant
1673 Smith Herman W
1677 Lees Peter
West Side
1612 Vacant
1616 Roddy Wm M
1620 Rine Cecil R
Mixon dr intersects
1634 Witz Chas
1638 Hunter Geo H
1642 Schmidt Mrs Agnes
1646 Kohler John E
1654 Cook Walter A
1662 Sivik Nick
1666 Lees Chas E
1670 Schreiner John B
1674 Hathaway Porter H
1678 Vacant

GREENVALE AVE
From 311 Kenilworth dr east
(West Hill)
1229 Latta Dr J Robt
1225 Whitacre Wilbur R
1219 Bruggemeier Geo L
Hollywood ave begins
Foursome ave begins
Auburndale ave begins
Molane ave begins
McPherson ave begins
Reynolds ave begins
Vosello ave begins

GREENWAY
From 274 Water west to Lo-
cust (Central)
North Side
W Bowery intersects

113 Wagner Frank C
115 Russo Mrs Margaret
119 Vacant
121 Langrell Harry
123 Vacant
125 Bisson Conrad M
125 1/2 Hamon Joseph V
South Side
90 Shell Plumer
W Bowery intersects
130 Sherbondy Geo L

GREENWOOD AVE
From Jefferson ave south, 1st
west of Elmdale ave, inter-
secting at 1371 Delia ave
(West Hill)
East Side
Null ave intersects
Elmdale ave intersects
327 Schreiner Geo R
W Sunset View dr intersects
377 Cahill Mrs Louise M
383 Trueman Chas H
391 Holdstein Max B
403 Lehman Jean C
415 Long John H
419 Taylor Cecil F
433 Schmitz Norman N
461 Thomas Harry M
467 Sohl Ralph W
471 Sapp Jacob
477 Kafer Frank
481 Staiger Wm J
487 Iriedman Harry
491 Sokol Frank
497 Stevens Mrs Emma B
501 Osborn Chas
507 Malaney Elmer F
511 Sullivan James T
517 Ecrement Lloyd L
521 McCreary R Reginald

Delia ave intersects
563 Thomas Billie
569 Schobert Earl C
575 Madison J DeWitt
589 Vacant
595 Scherr Joseph
601 Drain Harry D
Stadlman ave intersects
621 Witner Joseph D
643 Kasserman Albert F
649 Conley Leroy A
655 Stenacker Wm H
Bv intersects
667 Reiter Harold F
673 Schwab Harlan A
689 Lawson Wilfrid G
707 Billman Walter S
715 Nathans Isaac L
Peckham intersects
733 Clingan Mrs Edith G
765 Garver Leroy V
775 Garrison Walter
Orrin intersects
787 Tracy Elmer J
793 Hooper Harold W
821 Dun Fay A
825 Macdonald Clyde B
Copley rd intersects
865 Caliri Joseph
871 Dick Archibald C
877 Brown Mrs Dorothy
903 Menhorn Joseph M
Little intersects
919 Prease Robt S
923 Hull Clinton F
925 Switzer Earl G
933 Schray Walter W
949 Rubenstein Louis E
953 Baumgartner Saml
Lawton intersects
Schumacher School

West Side
Null ave intersects
Elmdale ave intersects
336 Uhl Harvey
342 Baumgardner A M
346 Materna Wm C
352 Haines Lloyd M
W Sunset View dr intersects
378 Vandivort Wm J
384 Clafin-Minor B

390 Soquel John A
394 Jusell Ralph H
398 Stallsmith Edwin O
414 Conlin James J
424 McCourt Walter P
430 Strigle Ralph F
444 Herberich Richard C
Thorndale dr begins
456 Moss John H
468 Wiesemann Alexander W
472 Leach Ernest C
478 Hershey Rice A
482 Miller Chas E
488 Bauer Chas R
498 Jarboe John M
502 McGroty Mrs Corda L
508 Klippel Howard B
512 McGuire Mrs Lottie P
518 Thorpe Emmet J
522 Robart Dr Wilbur C
Delia ave intersects
570 Ruttell Andrew K
576 Renner Bruce
582 Coovert Edward A
590 Vacant
596 Plowman Mrs Florence A
602 Thomas Melbourne M
Stadlman ave intersects
622 Weller Wm M
638 Sausser Harvey E
644, Aht Rudolph E
650 Fezell Riley L
656 Hittle Luther A
Bv intersects
676 Davidson James C
680 Reynolds Clarence S
690 Hoff Chester A
696 McDermott Patrick L
708 Harrington Ira W
714 Godard Jewell W
720 Kin Peter J
Peckham intersects
740 Conkle Chester C
746 Conley D Henry
752 Sweet Byron M
766 Post Wm I
770 Mund Carl H
778 Postle Lawrence E
Orrin intersects
790 Rowan John W
798 Hossler Newton E
802 Hocking Sidney
810 Wagner John J
Copley rd intersects
868 Blewett Michael
874 Mills Wm A
878 Stampfle Melvin A
888 Alessio Ernest D
894 Melville Basil C
898 Evans Chas D
Little intersects
920 Schick Peter
940 Barker Fleming H
Lawton intersects

GREENWOOD ROAD
From Darrow rd east, 1st
north of A C & Y Ry (North-
east)
North Side
— Ellis Edward
South Side
— McDowell Oil & G Inc
— Ak Cut Stone Works

GREGORY AVE
From 1213 S Main east to
Sweitzer ave (South Akron)
North Side
9 Bowles Clarence
11 Williams Wm W
19 Owen Fred R
25 Himes Edward
29 Roop Albert C
33 Talcott Louis
S High intersects
49 Vacant
53 Still James B
59 Zimbardi Angelo
Gey intersects
99 Miller Danl F
103 Vacant
105 Boggs James H

The Bankers

GUARANTEE
Title & Trust Co.

Mortgage Loans
and Bonds

THE DAUNTLESS PLUMBING & ELECTRIC CO.

18-22 E. State St. PHONE Franklin 8109

- 107 Tremko John
- 109 Loudon Mrs Millicent
- 115 Ross Peter
- South Side**
- 10 Vacant
- 16 Jackson Edward
- " Mitchell Mrs Elizabeth
- rear Kinlaw Saml
- 18 Fort Mrs Mamie
- 20 Harmon Robt T
- 22 Cauthen Everett
- 26 Dilworth Mrs Emma
- 30 Long Thos J
- 34 Ludwig Albert K
- 36 Grable Ernest R
- High Intersects**
- 50 McGowan Ira W T
- 52 Jennings Jesse T
- 52½ Smith Mrs Cora
- 54 DeBerry Chester C
- 58 Hummel John D
- 64 George Angelo
- 66 Christoff Louis
- 66½ Robinson Ed
- 68 Wuchich Paul
- Getz Intersects**
- 90 Boyer James G
- 94 Eaves Fred D
- 96 House Thos
- 100 Pickett Howard
- 102 Vacant

GRIDLEY AVE

From 766 Johnston south (Southeast)

- East Side**
- 443 Vacant
- 447 Davis Herman
- 451 Luli John J
- 455 Sanders Mrs Docia C
- " Leafgren Roy A
- 459 Fogarty John T
- 461 Long Otto N
- 463 Craig Elsie
- 467 Ferrell Irvin F
- 467½ Bloyer Corbin
- 471 Venardos Geo B
- 475 Ruble Alonzo
- 479 George Mrs Anna N
- 493 Grizer Emil
- " Dotts Henry S
- 493½ Grizer Adam M
- 495 Deluca Joseph
- 497 Moody Hafford V
- rear Vacant
- 499 Raiter Paul
- 501 Vacant
- 503 Thompson Russell W
- 511 Normington Albert M
- 517 Hamrock John C
- 521 Batman Edward T
- 523 Sheppard Edward
- 525 Vacant
- 533 Flory Don P
- 537 Ovendorf Albert E
- 539 Harris Chas A
- 551 Weber Arthur W
- " Hissong Edward J
- 553 Washburn E Guy
- 555 Galluch Saml B
- " Forbes Chas R
- 559 Boston Jesse L
- 563 Patrick Wm H
- 565 Briggs Mrs Mattie J
- 567 Evans John J
- " Griffith Cletus H
- 571 Stuart Fred A
- 575 Vacant
- 587 Cutlip Isaac M
- South Intersects**
- 609 Sebony Geo J
- 617 Arms Glenn R
- 621 Jacob Henry
- 643 Riffle John D
- 645 Vacant
- 651 Hoffman Kenneth A
- 655 Alakszay Alex
- 657 Norman Winnie
- West Side**
- 450 Vacant
- 456 Hockwalt Theodore A
- 460 Oldaker Geo E

- 464 Keen Christ A
- 468 Wiley Osie H
- 472 Vacant
- 476 Pisano Antonio
- 478 Muffley Joseph R
- 484 Beem Fred
- 488 Wilson Jerry M
- 492 Wyant Guernsey B
- 496 Evans Julian E
- 500 Jenkins John F
- 504 Waddell Mrs Hilda M
- 508 Vaughnt Cornelius R
- " rear Bryan Earl
- 512 Nagy Michael A
- 516 Boston Earl W
- 520 Gray Herbert C
- 526 Manzani John B
- 528 Vacant
- 534 Weinert Stephen
- 536 Bush Paul F
- 538 Orchosky Paul J
- 548 Schill Clarence W
- 556 Yuhasz Saml
- 566 Boston James E
- 568 Drurey Homer L
- South Intersects**
- 600 Wolf Meyer D
- 610 Summerford Thos D
- 614 Schott Carl A
- 618 Farley Ralph F
- 622 Lowe Dennis C
- 626 Johnson Jefferson L
- 636 Brown John A
- 640 McIntyre Owen
- 642 Sgaralata Saml
- Deak John
- 650 Elkins Grover O
- 656 Myer Ira W

GRIFFIN COURT

From 840 Johnston south (Southeast)

- 423 Hanna Alonzo M
- 427 Kuntz John C

GRIFFTON AVE

From Arnold ave north to Hazel (Northeast)

- East Side**
- 583 Razor Donald J
- 589 Cross James A
- 601 Pennington Mrs Mabel C
- 609 Berman Jacob
- 613 Shaffer Percy C
- 629 Sappenfield Harold R
- 633 Tippins Carl R
- Brandon ave Intersects**
- 659 Mills Peter
- 663 Ertle Harold G
- 667 Snyder Albert H
- 671 Lovell Leslie L
- 675 Kincaid Alfred B
- 683 Miller Joseph B
- 687 Qualk Howard J
- 699 Conti Thos M
- Grandview ave Intersects**
- 719 Tucker Wm M
- 723 Eggleston Mrs Vivian A
- 727 Siegal Richard A
- West Side**
- 622 Behout Chas C
- 626 Davis Chas S
- 630 Miller Paul D
- 634 Tharp Boyd H
- 638 Baum Burr L
- 642 Livingston R Ernest
- 642½ Vacant
- Brandon ave Intersects**
- 668 Smith Russell
- 672 Greer John R
- 676 Bibbee Gilbert A
- 680 Case Ralph E
- 684 Brenfleck Melphy A
- 688 Shank Alfred E
- 696 ROLLENCE John F
- 700 Martin Vestos O
- 726 Miller Wm A

GROVE

From 425 Crestwood ave west to S Balch (West Hill)

- North Side**
- 291 Ammerman Wm L

- 291 continued
- Mack James
- " Keister Harvey J
- 295 Smith James M
- Maloy Chas L
- 299 Brittain Geo
- 303 Mathias Wm S
- 307 Stanton Edward J
- 309 Seller Peter J
- South Side**
- 276 Northrup Mrs Chloe J
- 280 Miller Mrs Nellie E
- 282 Yerrick Omer A
- 286 Cummins Michael J
- " Cummins M J & Sons
- 290 Haberkost John F
- 294 McBride Homer M
- 298 Castle Fred W

GROVE AVE

(Cuya Falls)
From 2889 Bailey rd east to Hudson dr

- North Side**
- Norwood Intersects**
- 413 McGary Chas L
- 419 McClay Wilbur H
- 455 Peters Robt A
- 519 Ohio Edison Sub Sta
- 531 Matz Ronald W
- 537 Butler Millard S
- 543 Rawson Wm E
- South Side**
- 300 Vacant
- Norwood Intersects**
- 406 Yale Fred M
- 412 Cole Arthur T
- 442 Hughes Jesse E
- 448 Whitman Floyd E
- 454 Frisby Nelson D
- 500 Mollrice Stephen
- 506 Vacant
- 512 Sandberg Geo E
- 524 Smith Alfred B
- 530 Cook Ream C
- 536 Borden Alvin D
- 548 Crosby Roy E
- 564 Akerman Mrs Genevieve

GUTH TERRACE

From 297 W Market north (West Hill)

- 14 O'Neil Michael J
- 16 Vacant
- 18 Vacant
- 20 Vacant
- 22 Vacant
- 24 Adames James T

GUY

From 542 McKinley ave south to Corice (Southeast)

HACKBERRY

From 94 W Wilbeth rd south (South Akron)

- 123 Partin H Raymond
- Mulberry Intersects**
- W Dartmore ave Intersects**
- Jones Joseph
- Haynes Wm B
- Payne Forest E
- Ferris W Albert
- Knoch Elias
- Schaad Harry B
- Koch John

HACKETT

From 38 McCoy south to S Main (Southeast)

- East Side**
- 651 Toumasis Peter
- 657 Vacant
- 661 Despotos John
- Cross Intersects**
- 669-673 Standard Oil Co
- 677 Bouschere Mrs M M
- 683 Manchester Alonzo R
- 687 Coleman Neval E
- 689 Walsh Mrs Catherine A
- 699 Miller Frank C
- 701 Vacant
- Fair Intersects**

The D. W. KAUFMAN REALTY CO. REALTORS

PHONE HEmlock 8137

Hackett

AKRON 1933 CITY DIRECTORY

Hammel

285

725 Richards Robt
731 Brown Fletcher A
737 Latchaw Lawrence A
" Moore Saml W
739 Lees Peter
741 Poldrugach Anton
743 Sun Furnace Co
745 Hotel Thomas
747 Horn Robt N
749 Vacant Storerom
West Side
650 Ames Leon
656 Foley Martin P
660 Davis Geo L
Cross Intersects
686-96 Vacant
700 Quaglia Carmin
" Antonino Nick
704 Hug Walter
708 Shaffer Geo
" Stipe Frank G

HADDEN COURT

From 30 Harcourt drive west
(West Hill)
1333 Staacke Chas W
1386 Haas Frank J
1393 Allyn A Guy
1396 Johnson Luther S

HAINS COURT

From 804 Huron west (South-
west)
244 Vacant
246 Vacant
250 Harris Robt J

HALGATE ROAD

From Hampshire rd west, 1st
south of Covington rd (Fair-
lawn)

HALL

From 324 Crosby south to S
Maple (West Hill)
East Side
67 Teeple J Frank
81 Harris Howard E
" Harris H E R E & I Co
" Harris Claim & A Co
85 Gravesmuhl John W
91 Noakes Levi C
95 Zollinger Ludwig C
99 Welker Mrs Florence F
103 Cargould Misses
105 Gaffney Frank J jr
107 Schneider Andrew
109 Border F Curtis
113 Hall Elmer E
" Schlabig Mrs Rose
117 Young Jacob C
125 Welton Misses
131 Amer Alphonsus J
135 Marion Paul F
137 Kindig Jonathan F
139 Sandmann Dietrich
139 1/2 Gaston Clifford P
143 Saeger Edgar L
147 DeSelms Mrs Anna
West Side
66 Vacant
Crestwood ave begins
80 Quigley Arthur M
82 Yocke Gustave A
90 Gustafson Chas A
92 Jordan Leo F
" Jordan's Auto Livery
96 McGuire Mrs Minnie
100 Tschumi Rudolph
104 Suddarth Arch C
108 Courtney Joseph F
112 Kleckner Chas L
116 Fischer Stephen
120 Manthey Mrs Elma L
124 Ritter Harry
Crown begins
Cloverdale ave begins
136 Williams Chas
140 Houk Chas F
144 Bargetz Ferdinand
150 Newhall Clifton M
152 Snyder Keller

HALLIE AVE
From 524 Eastland ave north
to Brandon ave (Northeast)

East Side
601 Fairbee Parma
605 Klima John
615 Lauck Chas F
621 Smith Clyde H
625 Vacant
629 Kirby Percy T
633 Deutsch Michael
637 Sires Arthur B
641 Harris Walter
West Side
608 Willard Freeman J
612 Dantzler Mrs Faye
614 Nickles Edward G
616 Vacant
618 Brennen John N
626 Swanson Cecil F
630 Roepke Howard G
634 Thrasher Enoch S
636 Marosi Stephen
640 Eder Chas A
644 Arbaugh Ralph A
650 Koger James W

HALLINAN COURT

From 467 Livingston south-
east (Southwest)
336 Vacant
334 Volpe Gerald
332 Anderson Joseph
328 Neust Geo E
326 Bayes Mrs Bessie E

HALSTEAD

From 431 Washington east to
Grant (Southeast)
North Side
125 Rossi Alex
131 Henry Herbert E
133 Bures Mrs Emma
135 Babak John
137 Garner Chas F
143 Foster Lon
149 Blosu Adam
155 Vacant
157 Jeffries Mrs Georgla M
159 Vacant
161 Becknell Louis
" McNeely Jesse R
" Dyer Fred A
South Side
122 Seay Chas
126 Feaster Irvin
132 Battles Mrs Ethel
" Christian Frank J
134 Marshall Mrs Minnie
" Saunders Mrs Elizabeth
136 Moore Henry
138 Helt Anton
142 Lang Leo
148 Stewart Alfred
" Powell Archie
156 Fulhan Phillip
162 Davis Orrin F

HAMILTON AVE

From north of Mell ave south
to E Euchtel ave (Southeast)
East Side
43 Allen Emerson C
47 King Mrs Mary N
51 Gilbride Bernard
Mell ave ends
71 Formby Wyatt W
75 Summers Orlie E
79 Black Ralph W
85 Lasher Geo M
91 Shepard Misses
95 Casselman Willard
" Moore Wm H
101 Rockwell Dr Geo W
107 Norman Cyrus S
111 Thompson Stewart S
115 Heckman David C
West Side
44 Moore Mrs Emma J
48 Dalton Geo W
52 Deladouria Kavorg
56 Carpenter Mrs Clara W
60 Place Fred A

64 Leberman Mrs Martha A
70 University Club Annex
76 Valentine Howey A
80 Haynes Wm B
86 Gill Mrs Catherine
90 Richardson Mrs Grace J
94 Slater Jefferson D
100 Graham Wm M
106 Xi Upsilon
112 Anderson Wm H
116 Carter Bina H

HAMLIN

From 358 Wildwood ave west
to Madison ave (West Hill)
North Side
875 West Carl H
887 Mertz Raymond A
891 Porter Wm J
895 Baskey Earl R
899 Brous Saml L
903 Mueller Paul H
909 Frazier Donald D
913 Renner Lester N
919 Lyon Geo R
923 Laudahn Paul A
927 Morgan Mrs Bella J
931 Gable Mrs Elsie M
935 Wilcox Leo D
939 Hutchison Wm R
943 Vorndran Adrian
South Side
888 Mogul Dr Alvin A
890 Savloff David
894 Mueller Edward P
900 Mueller Mrs Mary A
904 Kopplin Mrs Amelia
910 Neff Lawrence W
914 Khoenle Herman F
918 Kendig Robt K
" Wilcox Irma D
924 Koehler Misses
930 Walker Mrs Daisy E
934 Mahan Lyle D

HAMLIN COURT

From 631 W Bowery east
(Southwest)
170 Bright Hunter

HAMMEL

From 722 Johnston south
(Southeast)
East Side
473 Snyder Rev Geo A
479 Walter Warren M
481 Vacant
483 Murphy Harry J
485 Flory Percy A
491 Salem Elias
495 Flory W Floyd
499 Seeker Allen J
501 Hull Mrs Clara M
503 Humrighouse Mrs G
" Wagenknecht Elmer R
507 Cueni Frank J
511 Rardin Otto W
515 Murdock Troy L
521 Johnston Alfred J
527 Sunkel Geo J
529 Wilson Otis O
533 Paschali James T
533 1/2 Turk Lendell J
537 Wenker Clyde L
541 Hornbeck Francis M
545 Sharock Herbert G
549 Wells Madison
" rear Vacant
555 Fischer Alphonse
555 1/2 Hill John C
561 Muffley John W
563 Vacant
569 Wagner Clyde H
573 Partlon Paul P
South Intersects
601 Isner Louis J
605 Pinkos John S
609 Guffy Pha T
613 Grinder Mrs Marie M
629 Wetzel Wm A
633 Aberth Albert J
651 Buirley Roy E
655 Davis Ellsworth C

COAL Order from THE CITY ICE & COAL CO.

PURE ICE, HOTFYR COAL. Phone Blackstone 7134

286

Hammel

BURCH DIRECTORY CO'S

Hanley Court

657 Ripple Geo
E Crosler Intersects
 679 Selbert James W
 685 Vacant
LaFollette Intersects
 705 Nichols Clarence H
 705 Fumes John W
 707 Blosser Clarence C
 711 Speakman James R
Hauid Intersects
Kipling Intersects
 — Vacant
McKinley ave Intersects
Corice Intersects
Morgan ave Intersects
Lovers lane Intersects
 869 Sremack Mrs Katherine
 873 Massaro Stephen
 877 Poloveck John
 879 O Hara Cebirt M
 883 Deering D Elliott
 893 Dittich Anton J
 899 Batten Ernest V
 901 Morse Wm B
 909 Merrell Paul G
Craig begins
 — Glover School
Cole ave Intersects
 971 Noss Robt A
 981 Saccone John A
 985 O Brien Patrick D
 1001 Mission
 995 Catalino Saml
Eva ave Intersects
Unopened to south of
Cooper ave
 1645 Chambers Willis R
West Side
 484 Streifer Lawrence L
 488 Peart Harry A
 492 Kepner R Blake
 502 Murphey Hurl B
 504 Martin Mrs Margaret G
 506 Wester Theodore
 508 Vacant
 510 Vacant
 514 Boice Albert O
 rear Johnson Carl C
 520 Barnett John S
 522 Williams Eugene
 530 Zahorec Paul
 rear Vacant
 534 Wideck Michael
 Williams Calvin E
 538 Lidington Harry
 540 Martin Cecil L
 544 Mortakes Nick
 546 Roseberry Edward E
 548 Cottrill Francis M
 556 Irwin John S
 558 Crum Mrs Ellen A
 564 Vacant
 rear Hudson John H
 rear Morris Mrs Nettie
 570 Vacant
E South Intersects
 602 Kasarda Michael
 610 Schmitschulte Herman J
 614 Seebach Frank A
 618 Hindenach John J
 622 Livers Hubert S
 634 Samuelson Paul L
 638 Ariss John S H
 642 Antal Stephen
E Crosler Intersects
 682 Byrd Edward T
 684 Hrubik Andrew
 686-88 Saffko Stephen A
LaFollette Intersects
Kipling Intersects
McKinley ave Intersects
Corice Intersects
Morgan ave Intersects
Lovers lane Intersects
 874 Yoos Benj W
 880 Wojahn Mrs Julia
 884 Warner Russell G
 888 Sanders Ralph S
 894 Morrow Chas M
 900 Skirpan John J
 904 Creighton Olin C
 910 Knoch Mrs Anna

914 Lorenzo Joseph
 918 Temple Mrs Margaret E
 924 Keller Edward F
 928 Morrick John
 932 Lesko John
 938 Overfield Clarence M
 948 Vacant
 952 Galati Salvatore
 " Martinez Raymond C
Cole ave Intersects
 962 Mitchell Harry
 966 Shira Joseph
 992 Goff Jacob
Eva ave Intersects
 1016 Connell John C
 1020 Hawkins Wm H
 — Vacant
 1124 Bartle Chas J
E Archwood ave Intersects
N Firestone blvd Intersects
Reed ave Intersects
Hayes ave Intersects
E Wilbeth rd Intersects
Unopened to south of
Cooper ave
HAMMOND COURT
 From 184 W Center south
 (Central)
East Side
 239 Wilhelm Geo W
 243 Christensen Mrs Elsinä
West Side
 240 Fox Geo D
 " Mackey Miner C
 242 Vacant

HAMPSHIRE ROAD
 From W Market southwest
 and north to W Market, 1st
 west of Chestnut rd (Fair-
 lawn)
Ridgewood rd Intersects
E Fairlawn blvd Intersects
W Fairlawn blvd Intersects
 154 Baker Claude L
 171 Dretzold Louis R
Ely rd Intersects
 210 Silver J Robinson jr
 — Henry Milton W
 — Baker Wm A
 — Robinson Wm B
Wolcott rd Intersects
 320 McQueen Loren A
Brice rd begins
Renthau rd ends
Schoenlog rd Intersects
Worthington rd begins
Halgate rd begins
 — Bryant Howard H
Covington rd ends
 — Oburn Wm H

HAMPTON ROAD
 From 173 Cutler Parkway
 east (Goodyear Heights)
North Side
 1473 Fisher Paul L
 1477 Worman Ira F
 1483 Adams Robt B
 1487 Bond Wilbur J
 1493 Chesney Mrs Clarinda
 1499 Allison Clive
 1505 Shifflette Mrs Nan G
 1507 Ware Geo E
Ruckel rd Intersects
 1521 Schulteis Harry E
 1525 Fluharty Scott
 1529 Robertson Geo
 1535 Repp Claude E
 1541 Darby Saml
Brittain rd Intersects
 1555 Skirpan Alexander J
 1559 Rasmussen Arthur S
 1565 Hackett Ralph E
 1567 Thomson James D
 1575 King Mrs Kathryn
 1579 Mathias Jesse W
Madeira begins
 1589 Matthews Wm E
 1595 Shuster Perry
 1599 Selover Floyd M

1603 Dye Robt J
 1609 Sweet Kenneth B
 1613 Farnsworth Wylie A
 1617 Kuhn James C
 1623 Willdman Adolph
Emerson Intersects
 1635 Holmes Russell B
 1639 Miller John M
 1645 Fleshman Ralph A
 1649 Huston Dwight T
 1653 Wilbourne Louis F
 1659 Hiller Lester F
 1665 Sabo Mrs Mary
 1669 Ramsey Christy W
 1675 Hammond Bruce J
Watson Intersects
 1709 Foght Raymond H
 1711 Vacant
 1715 Schwartzman Jacob J
 1721 Johnson Karl W
 1725 Breth Henry C
 1731 Pry Robt M
 1735 Robinson Iva M
Morning View begins
 1753 Heinzman Leonard F
 1759 Macfarlane Mrs E
 1767 Lightner G Earl
South Side
 1474 Moon Raymond T
 1478 Smith Wm M
 1484 Kramer Sherman B
 1488 Brooks Peter B
 1494 Vacant
 1498 Viereck Fred G
 1504 Burgers Leendert
 1510 Gainer Joseph
Ruckel rd Intersects
 1518 Burchard Mrs Margaret
 1524 Morrison Alexander
 1530 Breedlove Isaac M
 1536 Hopson Norris B
 1540 Carn Fred H
 1544 Eckert Homer O
Brittain rd Intersects
 1558 Joyce James
 1568 Vacant
 1574 Stine Wm T
 1580 Henson James O
 1584 Wertemberger Donald R
 1590 Wolverton M Paul
 1594 Dominicks Theodore J
 1600 Eichelberger John S
 1604 Barr Harold W
 1610 Nell Joseph E
 1614 Walker Luther A
 1618 Falres Guy D
 1620 Ledgerwood John O
Emerson Intersects
 1636 Livingston Leonard C
 1640 Gilmore Frank D
 1646 Klskey Michael
 1650 Leedom Bruce L
 1654 Vacant
 1660 Thompson Saml C
 1664 Kerr Geo C
 1670 Gay Wasson D
 1676 Mitchell Wm J
 1680 Linger Wm F
 " Williams Delmar C
 1684 Estes Ernest W
Watson Intersects
 1706 Collins Glen H
 1710 Summers Harris H
 1714 Rountree Wm D
 1720 Wise Theodore C
 1724 Gray Geo E
 1728 Alexis Ernest L
 1734 Phifer Oliver E
 1738 DuRoss John V
 1744 Miller Walter R
 1748 Harry James E
 1754 Carnahan Dana W
 1758 Ensor James W
 1764 Scharmen Randall R
 1770 Brown Wm E
HANLEY COURT
 From 48 N Valley west (West
 Hill)
 356 Anderson Jack
 358 Dietz Paul M
 360 Vacant

The STANDARD MORTGAGE Co. FIRST MORTGAGES
 2d FLOOR 174 SOUTH MAIN STREET

TAKE YOUR Old Directory Home The Family Will Appreciate It

Hansen Court

AKRON 1933 CITY DIRECTORY

Harrison Ave

'287

HANSEN COURT
From 223 Jewett east (North-east)
725 Williams Preston E
726 Vacant

HARBOR
From 414 W Bowery west to Commins (Southwest)
126 White Oscar H
Locust ends
168 Parker Wm
167 Bangs Harold L
169 Center Mrs Frances L
171 Wagner Hayward A

HARCOURT DRIVE
From W Market ext north to Garman rd, 1st west of Melbourne ave (West Hill)

East Side
15 Bowman Robt H
43 Taylor Bert S
53 Simpson Eldor L
61 McTaggart Wm C
" McTaggart Bros Inc
71 Fuchs Earl J
73 Savalan Thos S
87 Halter Herbert B
Dartmouth ave intersects
167 Taylor Geo I
209 Kobetits Andrew J
211 Seikel Dr Geo R
263 Yahner Edward M
275 Novkov Arthur

West Side
30 Bertele Edward P
Hadden et begins
62 Koerberle John B
Tavondale ave begins
108 Dopp Rev Chas S
150 Shaughnessy Earl P
Dartmouth ave intersects
176 Huggans Chas J
180 Hemming Frederick W
Bryden dr begins
236 Auten G Russell
Westvale ave begins

HARDESTY BLVD
From 1115 Copley rd south (Perkins Hill)

East Side
823 Mudryk Geo
833 Rhoads Glenn F
853 Bachmann Paul W
Little intersects
867 Rhoads Chas G
885 Weckman Clarence E
891 Vernotzky Harry D
923 Labbe Wm P
Lawton intersects
Slosson intersects
1029 Schendel Rudolph
1231 Blinn Vernard L

West Side
822 Averill G Lester
826 Stanford J Raymond
836 Casdorff Fred E
854 Jobbagy Louis
Little intersects
870 Bender John L
874 Schauer Anton
890 Plumb Fred C
902 Harris Leo J
912 Mears Melville W
924 Bennett Thos D
932 Hunsicker Philip H
940 Shearer Geo S

Lawton intersects
1014 Wehrich Gerald H
Slosson intersects
Stoner intersects
Courtland ave intersects
1246 Smith Raymond C

HARMON AVE
From 848 Leonard south (Sherbondy Hill)
1289 Moore Richard H

HAROLD
From 563 Elma east (North Akron)

North Side
159 Magrini Wm
163 Marsh Hugh E
169 Michael Clarence H
171 Elio Mrs Laura D
173 Ciccorone Rocco
Thayer begins
South Side
162 Vacant
166 Patterson Frank
170 Harrington Henry H
174 Brockett Luther A
176 Cox Rufus C

HARPSTER AVE
From 2186 18th S W west (Kenmore)

North Side
987 Majorov Mrs Elizabeth
" Tofanelli Carl J
995 Schaff Jacob
1005 Conrad Edmund
1011 Salzwimmer Mrs Theresa
1019 Nation Sherlic L
1023 Merryweather Richard
1029 Jones I Burton
1033 Hughey Earl A
1037 Beckley Omar C
1043 Dye Geo W
1047 Dye Mrs Susan V
1051 Dye McKinley H
1057 Frych Howard M
1061 Shaw Russell L

21st S W intersects
1069 Liggett Emery E
1075 Linther Chas W
1079 Bartlett Gray E
1083 Seaver Warren E
1087 Vacant
1093 Brehm Arthur L
1101 Longbottom John
1105 Snyder Frank P
1109 McAvinev Chas J
1111 Adair Thos H

Kimball et begins
1115 Vacant
1119 Vacant
1123 Cross Walter J
1129 Dorn Mrs Susan
1133 Herndon Earl P
1137 Butz Chas R jr
24th S W intersects
1151 Rattensperger Henry
1155 Olliver Herbert D
1159 Conrad Scott M
1163 Bailey W Goff
1169 Smith Francis M
" rear Hildebrand Geo E

1183 Armstrong James S
1191 Conner Geo E
1196 Means Curtis N
1201 Ruff Morris A
1205 Sayre Glenn
1209 Piekarczyk Louis
1213 McCutcheon Norman II
1217 Bridger Mrs Louise

East ave intersects
1257 Nelson Harold G
1263 Davidson Clarence J
1271 Evans James
1303 Slough Earl C
1307 McElwee Ledford
1311 Fietz John
1319 Dague Vernon L
1321 Miller Geo J
1331 Wiseman Mrs N Rebecca

South Side
994 Colley Alvin M
19th S W continues
20th S W begins
1042 Parks Wm F
1046 Sturm Ambrose L
1050 Woodford Geo G
21st S W intersects
1078 Price Chester C
22d S W begins
1110 Ramsthaler Louis A
23d S W begins
24th S W intersects
25th S W begins

1188 Squires Alvin M
1192 Hubler Orrin
1196 Doesburg Herman M
26th S W begins
1206 Graves Frank E
1210 Minnick John D
1216 Palm Carl
1220 Connery Adam
1224 Garden Thos F
East ave intersects
1262 Minnick Russell E
" rear Schafer Herbert F
1266 Stephenson Clifford B
1270 Bowling Wm D
1272 Wilson Quinn
1274 Hoppe Herman F
1278 Davis Grant
1280 Waite Donald G
1284 Kline John W
1298 Smith Elijah C
1302 Brown Fred G
1306 Garrison James T
1320 Vacant
1324 Davis Perry M
1334 Vacant

HARRIET COURT
From 20 S Johns ave west (East Akron)

1396 Hawkins Virgil P
1395 Slagle Ralph F
" Staley Louis R
1392 Kline Howard E

HARRIET DRIVE
From Waldorf dr west (Fairlawn)
— Scudder James T

HARRIS
From E North opp Fountain Park (Northside)

North Side
335 Vacant
Spencer ave begins
342 Rose Danl
350 Vacant
353 Palmieri Danl
South Side
Valley View begins
369 Norris Mrs Mattie M
359 Durett Joseph

HARRIS COURT
From 28 Vesper south (North Akron)

862 Watson Bascom H
654 Vacant
651 Foreman Wm E
" Luthe E J

HARRISON AVE
From 6th S W west to 19th S W (Kenmore)

North Side
635 Baughman Wm K
639 Hillgoss Frank M
643 Beiter Henry E
647 Dague Leonard J
651 Long Harry
669 Pease Morris G
673 Nelson Neil E
689 Szucs Frank
693 Rossy Michael
697 Vacant
699 Simons Wm C
9th S W intersects
723 Parsons James L
727 Vacant
731 Sullivan Fred R
735 Jurgens Chas B
739 Ross Wm A
747 Neer Glenn L
751 McVickar John
759 Weyerly Chester S
771 Whetstone Clarence H
12th S W intersects
13th S W intersects
835 Mears Harry B
839 Adams H Boyd
847 Slusser Chas E
851 Dobbins Homer L
855 Wallick Chas W

When You Think of a Bank Think First of First-Central

The FIRST-CENTRAL TRUST COMPANY

THE CARMICHAEL CONSTRUCTION CO.

BUILDING CONTRACTORS



Offices Located at
148 E. MILLER AVE.
AKRON, OHIO

288

Harrison Ave

BURCH DIRECTORY CO'S

Harvard

859 Adams Albert J
863 Seaman Chas D
875 Misitigh John
879 Bonebrake Edwin K
883 Vacant
887 Bowman Chas G
16th S W intersects
919 Peterson Hobart
923 Bougher Louis E
927 Sanderson Carl A
935 Staats Raymond D
945 Bridger Arthur F
949 Collette Marguerite M
953 Craig James E
18th S W intersects
961 Rauckhorst Richard L
965 Cain Andrew M
969 Vacant
973 Jones Chas L
977 Magee Robt C
980 Kinney Warren H
987 Kramer Joseph L
1009 Peckham Geo H
1017 McWethy Geo E
1045 Parnisky Mrs Elizabeth
E East Side
Verde ave begins
678 Wolfe Chas E
682 Jenkins Perry C
686 Berryman D Rudolph
690 VanHuyning Rollyn S
694 Hill Raymond W
700 Sivits Joseph H
8th S W intersects
710 Dabney Elmer E
724 Theriault Marcel G
728 Smith J Clarence
732 Parker Geo A
748 Reffner John P
752 Long Clyde
764 McVicker Michael J
768 Jennings John R
772 O'Donnell Melvin A
12th S W intersects
13th S W intersects
840 Underhill Harvey T
844 Jeffries Arthur W
848 Bowles Wm S
852 Baker J Frank
860 Walters Mrs Margaret M
864 Ray James K
868 Barry John T
876 Fraser James L
888 Venosdel Clyde W
16th S W intersects
918 Knox Geo
922 Virostko Michael F
926 Collins Fred H
930 Wilson Earl S
934 Butz Elmer T
938 Butler Ward A
942 Mahoney W Leslie
946 Shipe Harry T
950 Botos Alex
954 Conrad Chas R
18th S W intersects
978 Baker Geo W
982 Archer McKinley
998 Vacant
1010 Wright Chas C
1014 Johns Ross G
1018 Dutro Arthur R
1022 Emery Lester L
1026 Wilt Oran H
1030 Buck Dewey S
1034 Harper Mrs E Elnora
1038 Boyer Mrs Ethel R
1042 Vacant
1046 Golings Wm A
HART
From end of Ackley south
(Southeast)
E East Side
1131 Dove Benj C
1169 Runtion Harry C
1173 Runtion Arthur L
1177 Hendrix Colice M
1181 Puffenbarger James L
1185 Zimmerman Anthony
1187 Gruccio Paul J
rear Schopper Joseph
1191 Ingram Chas F

1193 Wexelman Louis
1197 Bausher Harold S
1201 Vacant
1205 Reed Homer H
Factory ends
Mohawk Rubber Co
2d ave intersects
1243 Vacant
3d ave intersects
4th ave intersects
1299 Vacant Storeroom
1301 Apostolic F Assembly
" Norman Rev John W
" Harris Whitaker K
" Wotring Mrs Dessie
5th ave intersects
1331 Martin Melvin C
1333 Vacant
" VanLuven Herbert
" Schank Geo
1335 Lee Wm D
1337 Averitt Mis Ella
1339 Vacant
1341 Vince Joseph
Duane ave intersects
1353 Taten John
1355 Vacant
1359 Barnfather John
1361 Vacant
1363 Vacant
1369 Brett Andrew
1371 Yanda Joseph
1375 Sommerville Walker
1377 Morris Guy K
1381 Lamb Walter L
1385 Nixon Timothy S
1391 Walker Henry
1395 Corn Joshua
1399 Bojo Joseph
1403 Cernava Andrew
1407 Dendak P John
1411 Mysock Peter P
1415 Vacant
1419 Keesee Rufus N
1421 Carroll Terry M
1425 Pruitt John
1429 Woods, Jesse
1431 St John John J
1445 Riley Thos
West Side
1000 Keister Mrs Edith P
1126 Musee Saley
Irvin ends
Marie ter ends
1164 Hartman Frank
1168 Russo Louis
1170 Kmet John
" Reiter Michael
1180 Thomas Martin T
1st ave ends
1208 Smith Jacob
1210 Kerr Wm A
2d ave intersects
1246 Rudd Monroe C
1248 Vacant
3d ave intersects
4th ave intersects
1308 Kuzmlk Michael
5th ave intersects
1334 Vacant
Duane ave intersects
1360 Danielak Stephen
" Glaston John
1364 Lemsky Andrew
1366 Gray Wm F
1368 Spangler Geo W
1370 Clark John L
1372 Mastanjevich Stephen
1376 Webber Albert A
" Holman Harry L
1380 Beasley Mrs Mary L
1382 Walker Frank
1388 Richardson Robt H
1390 Vellianoff Geo
1392 Knotts Mrs Ora E
1396 Fisher Joseph G
1400 Fisher Wm
1404 Salamon Frank
1406 Rogots Mrs Hazel
1416 Wilson Roy R
" Wilson-Gossett F Home
1420 Efens Fred
1422 Paluch Michael

1422 rear Vacant
1432 Recicar Stephen
1436 Jones John A
1444 Wilson Theodore R
HART PLACE
From 647 E Market north to
Hazel (East)
E East Side
15 Brown Mrs Lois A
" Sawyers Earl L
17 Saxman Paul E
" Gibb Dorothy J
" Gregory Edwin A
21 Cobick Norman C
25 Jones Alfred A
31 Vacant
35 Stoughton James C
37 McCann Elmer A
39 Roberts Misses
41 Cole Clarence W
43 Carne Mrs Josephine E
45 Hartline Wilbur S
55 Hill Louis R
57 Hollow Mrs Daisy
E West Side
23 Snyder Russell H
32 Crawford Robt D
36 Lambright John W
38 Schutz Chas F
40 Kinsler J Floyd
42 Steffenson Mrs Johanna
44 Smith Mrs Honora R
48 Queberg John C
HARTER AVE
From 771 Upson north (North-
east)
E East Side
167 Johnson Christian
175 Armstrong Leonard B
177 Christensen Christ
181 Kaufman Morris
185 Anderson Lowell V
187 Ryan Ansel J
189 Wheeler Henry D
Leo begins
E West Side
168 Moore Claude H
174 Rukoski Stanley
178 Wasley Wm T
182 Anderson Edwin J
" rear Loose Frank A
186 Lund Jack
190 Lund Laundry
HARTFORD AVE
From opp 1170 Copley road
south (Perkins Hill)
Little intersects
Lawton intersects
Unopened to Courtland ave
1211 Griffin James A
1256 Gauder John
HARTZ COURT
From 172 Russell ave south to
W South (South Akron)
E East Side
901 Hartz Mrs Johanna H
905 Schaffer Carl A
909 Lease Saml P
911 Brown James
E West Side
906 Edwards Chas
910 Vacant
912 Hardy Jesse L
HARVARD
From 140 Campbell south to
Russell ave (Southwest)
E East Side
655 Jodon Theodore C
655 1/2 Dickon Frank J
659 Casto Carlos
663 Vargo Mrs Julia
669 Russell Orris
" Arnold Raymond
" Boyd Geo
673 Weese Jesse R
679 Metzler Lena
685 Vacant
689 Tinker Mrs Mary E

THEODORE ST. GERMAIN REALTY CO. "Our Customers get the Bargains"

308-311 Ohio Building

Phones Blackstone 9118, 9119 and 9110

"Our Customers get the Bargains"

Harvard

AKRON 1933 CITY DIRECTORY

Hawkins Ave North 289

693 Dice Edward F
695 Dennis Myer
" Lowe Robt G
" Michael Mrs Ida F
699 Ziegler Leonard
LaSalle intersects
703 Douglass Clarence L
706 Ryan James F
711 Kiss Joseph
717 Conrey Mrs Margaret
721 Miller Walter E
723 Williams David T
725 Watkins Edward R
727 Taylor Quinn
731 Fritsch Herman H
735 McFarland Thos J
739 Nicewinter Geo C
W Thornton intersects
771 Foley Aloysius W
775 Adams Mrs Anna
777 Taylor Frank A
781 Vacant
787 Zettler Wm
789 Vacant
793 Barnes Harrison C
797 Lichty Mrs Irene A
" Cornett A Bryant
rear Vacant
801 Kurzen Emil E
803 Beachy Elzy
805 Benson Glen B
807 Howe Arthur H
813 Bergman Louis M
817 Tragesser Emma E
821 Moon Frank P
827 Engle Mrs Frona A
833 Snyder J Clarence
839 Hausch John
845 DeWalt Chas
849 Carley Chas B
853 Ruch Elmer D
859 Schmittel Chas G
863 Schradly Mrs Emma M
871 Koerber Geo J
West Side
646 Newberry Benton E
650 Chisholm John B
Lawrence et begins
654 Vernon James T
656 Willand Geo W
660 Burns Mrs Lucy
" Freeman Della M
666 Pahl Jerome K
Vassar begins
676 Wein John J
678 Windowmaker Mrs M A
682 McCoy Jesse J
684 Corl Theron A
688 Croft Mrs Mary A
696 Holt Fred
700 White Wilford W
702 Grant Harry I
LaSalle intersects
708 Hites Mrs Mary R
712 Howard Nellie E
" Tartara Mrs Mary J
716 McFarland John B
722 Schadranski Joseph
728 Jolan-Villa Apt
" Huszar Thos
" Myers Mrs Nora E
730 Stewart Bernum W
732 Walter Joseph H
736 McGowan John R
738 Marquis Edward F
740 Berry Guy C
W Thornton intersects
772 White Danl J
778 Pittard Harry A
780 Fitzgerald Ellen
" Fox Edward C
" Fanelli Arthur J
782 Spradley Huey E
784 Barnette Amos
788 Cashion John H
794 Abell Wm E
798 Huguette Mrs Anna B
800 Darden Chas H
802 Vacant
806 Warner Clyde E
808 Hackedorn Geo G
812 Mosier Mrs Nina M
814 Ritchey Mrs Maggie C

816 Woodson John S
818 Ward Edgar F
822 McDonald Robt D
826 Ething Mrs Ada C
830 Mowder Chas E
" Mowder Sign Works
834 Lamberth Marvin
838 Rhodenbaugh Ralph A
842 Galbraith Mrs Elizabeth
846 Minter Fred L
850 Thomas Floyd L
854 Giddens Guy M
856 Cole Mrs Ida C
860 Hall Theodore D
864 Krannich Mrs Pauline L
868 Martell Merrell L

HARVEY AVE

From 1884 1st S W west (Kenmore)

North Side
459 Austin Curry
463 James Mrs Katie
467 James Jesse
471 Sawyer Jefferson D
473 StPaul's Baptist Ch
2d S W intersects
491 Varga Louis
493 Mace Albem
495 Magno Mrs Rosa
499 Gist Ernest
507 Slawter Geo F
511 Noethen Henry J
519 Hershey Chas E
523 Kreps Jacob

Manchester rd intersects
563 Zanandra Tony
567 Murray Carl O
575 Buchanan Henry C
" Bachtel Edward

South Side
1st S W begins
462 Matthews A J
" rear James Thos
468 Flowers Wm
2d S W intersects
496 Blandino Tony
Ritzman et begins
508 Lupri Caesar
512 Snyder Fred
516 Adamov Steve
Manchester rd intersects
558 Bachtel Mrs Phoebe
562 Vacant
566 Bachtel Saml R
572 Hartzell Mrs Margaret
" rear Vacant
576 Batche Frank R

HARVEY COURT

From 299 Spicer east (South-east)

North Side
497 Alley David W
499 Acker Mrs Blanche
South Side
494 Large Wm H
498 Smith Clarence E

HARVIS AVE

(See Kennebec Ave)

HASKINS COURT

From 442 Bell west (South-west)

437 Tisci Rocco
438 DeLuca Danl B

HASTINGS PLACE

From 197 S College east to S Union (Southeast)

300 Murray Frank E
302 Tipton Luther
304 Lux Leo A
306 Madlene Claude R
Churchill way ends
323 Manion Joseph R
327 Baum Orin W
329 Dickson Mrs Lillian J
330 Shuman Elton A

HASTINGS ROAD
(Silver Lake Village)
From Silver Lake blvd west to Vincent

North Side
— Timmis Dr Geo C
— Hoffmaster Chauncey E

Circle dr ends
— Brunner Elmer F
— Noel Leon T
— Chapman Edgar W
— Markle Archie R

Parkwood dr intersects
Milboro rd begins
— Howe Wm T

South Side
— Silver Lake R Co
— Schoner Ins Agcy
— Willis Dan H
— Peters Wm A
— Hasbrouck Sherman J
— Barnes Garrett H
— Dechant Robt S

Parkwood dr intersects
— Martin Harry D
— Seeds Robt H
— Pease Benj F
— Libal Edward

HAWK AVE

From 2456 Mogadore rd south to E Market (East)

East Side
31 Allen James G
Bellfield ave intersects
41 Patterson Lloyd M
Eastgate ave intersects
151 Young Anton
193 Steinhauser Mrs C
Ardwell ave intersects
223 Sowers Wm A
247 Hilbish John H
" McCrea Ralph H

West Side
32 Anderson Otho C
Bellfield ave intersects
52 Brooks Russell M
108 Carter Julius R
Eastgate ave intersects
168 Corner Geo S
174 Phillips Mrs Martha
188 Filley Earl A
202 Mossler Geo F
208 Jones Ira F
Ardwell ave intersects
218 Triplett Harry W

HAWKINS AVE

(North)
From W Market ext north (West Hill)

East Side
39 Fouche Glenn W
63 Dressler Oliver O
123 Layman John R
Bryden dr intersects
141 Hancock Ralph A
Westvale ave ends
185 McDowell Mrs L Belle
Garman rd intersects
A C & Y Ry
225 Ramsey Joseph O
231 Humphrey Paul J
Shatto ave intersects
291 Kahn Carl C

Berendo ave begins
Rosemont ave begins
Fairfax dr begins
505 Hagebarger Seth I
535 Graham Paul
" Staats B Frank
" rear Staats Perry N
— Vacant
City Limits

West Side
46 Amper Jacob J
" Sieber Otto
Alton dr begins
Bryden dr intersects
174 Smith Harry
— Wright W E Co
A C & Y Ry
Garman rd intersects

TAWNEY'S ICE CREAM COSTS NO MORE

WONDERFUL

290 Hawkins Ave North

BURCH DIRECTORY CO'S

Haynes

Shatto ave intersects
Liberty dr begins
Bond ave begins
 330 Neider John W
Wiltshire rd begins
 500 Himebaugh Chas A
Kingsley ave begins
 550 Wright Earl L
 City Limits

HAWKINS AVE

(South)
 From 1658 W Market south to
 Woodster ave (West Hill)

East Side
Alden ave intersects
Idlewood ave intersects
Rldpath ave ends
Edgemoor ave intersects
Parkgate ave intersects
Jefferson ave ends
Mull ave intersects
Elmdale ave ends
W Sunset View dr Inter
 489 Baehr Rudolph L
Thorndale dr intersects
Delia ave intersects
 643 Robinson Chas H
 655 Pauley Claude A
 663 Wilson Herbert G
 683 Zeno Lawrence

Stadelman ave intersects
Bye Intersects
 771 LaRoe R Hudson

Peckham Intersects
Orrin Intersects
 897 Spring Walter M
 901 Kerr Harry B
 907 Balaun Edward P

Copley rd intersects
Little Intersects
Lawton Intersects

— Szlatky Joseph
 1259 Lemke Herman H
 1251 Carr John G

Thurston Intersects
 1275 Markuhn Robt B
 1287 Cook Michael
 1295 Mayer E Wm
 1299 Kralik John
 1307 Stamatovich Alexander N

Bellevue ave intersects
 1333 Hollendorfer Anton
 1339 Telle Geo W
 1351 Brandt Mrs Barbara

Courtland ave intersects
 — Baun Carl R

West Side
 18 Swenson Wesley T
 92 Waldvogel Lawrence R
 128 Zurbuch Arlie O

Alden ave intersects
Idlewood ave intersects
 196 Weath Harry
 212 Miller Clifford E
 214 Hawkins Mrs Clara J

Edgemoor ave intersects
Marlowe ave begins
Artman ave begins
Mull ave intersects
W Sunset View dr intersects
Thorndale dr intersects
Delia ave intersects

642 Krimmer Peter
 648 Nichols Chas G
 660 Kearney John W

Stadelman ave intersects
Bye Intersects
 818 Vacant

Peckham Intersects
 860 Smith Willard J
 866 Purdy Burgess S
 870 Gaidner Myles N
 874 Sandford Walter M
 878 Albertson Homer B
 886 Leisinger Howard E

Orrin Intersects
 900 Covic Walter J
 904 Allen Chas J
 908 Vick Orrin E
 912 Brewer James L
 916 Romestant Morris P
 920 Richards Howard B

920 Rainick Clarence F
Copley rd intersects
 958 Wagner Casper W
 962 Doepler Wm J
 " Branscom Raleigh B
 970 Fragola Vincent
 978 Tesitel Joseph
 988 Wallace Russell E

Little Intersects
 1082 Young Gust
Lawton Intersects
 1092 Seery James P
 1140 Scianna Dominic

Slosson Intersects
Stoner continues
Thurston Intersects
 1272 Vacant

1280 Whittaker Almer L
 1300 Summers Martin
 1304 Good John

Bellevue ave intersects
 1330 Yurkic Frank
 1334 Marsh Alby D
 1362 Price Alton P

1370 Williams James W
Courtland ave intersects
 1390 Zuckefoose Joshua L
 1404 Taylor Payton

HAWTHORNE

(Cuya Falls)

From 2752 Oak Park blvd
 south
 2661 Boisel Lawrence E
 2667 Kirstatter Frank A

HAWTHORNE AVE

From 733 W Market north to
 Meerman rd (West Hill)

East Side
 23 Shipman Wm H
 29 Waters Mrs Mary E
 35 Mottinger Arthur L
 39 Held Dr Chas E
 43 Metzger Ralph A
 47 Kelley Thos J
 53 Struthers Thos D
 59 Myers Herman E
 63 Dinsmore Chester L
 67 Caspari Ralph E
 75 Lake Ward C
 79 Pontius Mrs Harriet S
 83 Whorley Mrs Zola M
 87 Vacant
 91 Rutledge John S
 97 Hogue Dr Warren L
 99 Steinbach Kurt

West Side
 26 Kilborn Joseph W
 34 Rudisill Wm L
 38 Musson Estelle F
 42 Nursing Headquarters
 50 Byrider Chas L
 54 Bowman R Roy
 58 Wolf Herman H
 60 Vacant
 64 Moss Joshua E
 Saunders Arnold
 " Arthur Wm L
 DeMontelambert Jean H
 76 Treash Mrs Ida R
 80 Healy Misses
 84 Bullock Albert E
 88 Kelley L Verner
 92 Williams Dr Evan J
 96 Merritt Walter S
 98 Vacant

HAWTHORNE AVE

(Stow)
 From 183 Munroe Falls rd
 east to Margaret
 117 Chapman John L
 120 Moore Russell
 131 Everhart John H

HAYDEN AVE

From Copley rd north, 1st
 west of Seward ave (Perkins
 Hill)

East Side
 887 Miller John P
Peckham Intersects

821 Regel Gust A
 797 McGaha G Ray
 781 Price Edward E jr
 775 Martin O'Leary
 771 Perry Ralph N
West Side
 904 Kehl Jacob jr
 878 Cain Danl R
 852 Hartenstein Raymond A

Peckham Intersects
 826 Rotille Orlando
 812 Herndon Herschel E

HAYES AVE

From 1118 S Arlington west
 (Southeast)

North Side
 965 Effland Joseph D
 957 Fasig Wayne R
 933 Woodford Wm F
 925 Weimer Clifford O

Sylvan ave intersects
Virginia ave intersects
 480 Callaway Maurice E

South Side
 954 Roop Bentley D
 926 Noga Paul
 912 Williams Thos K

Sylvan ave intersects
 854 Bonzo Jesse A
Virginia ave intersects
 502 Hayward Leonard

HAYES AVE

(Cuya Falls)

From 3092 Bailey rd west
 18 Dalrymple Geo H
 24 Gillespie Marlin J
 30 Shall Robt H
Marian ends
 -97 Murphy Thos S

HAYNES

From 438 W Barges south to
 W Thornton (Southwest)

East Side
 875 Vacant
 877 Vacant
 881 Dienesch Mrs Susanna
 883 Finney Lemon
 887 Castro Wm A
 889 Danzig Saml
 893 Zimmerman Morris
 895 Vacant
 897 Miller Joseph

Campbell Intersects
 933 Largent Louis L
 937 Schwartz Geo O
 941 Lagana Santo
 943 Vaccaro Michael
 945 Stumph Paul L
 947 Vaccaro Nicholas
 949 Pantuso Saml
 953 Gipson Thos A
 955 Cusma John
 959 Messina Saml
 961 Greene John A
 963 Poletto Domenic
 967 Silvester Peter
 971 Brown Paul H
 975 Foscy Eugene
 979 Hall Clarence E
 983 Feldman Isaac

Howe Intersects
 993 Magyar Joseph
 999 Kardos Geo
 1005 Bauer Adam
 1009 Horvath Frank
 1013 DeVaughn Wm Hayes
 1017 Melos Joseph
 1023 Parrish Edward F
 1027 Thomas Ezra M

West Side
 874 Wojciechowski Walter
 882 Scarlatelli Carmen
 886 Horn Edward J
 888 Wanzie Jerome J
 892 Decsi Louis
 894 Strbik Oliver
 898 Emery John
 902 Wanzic Paul V
 904 Gerin Saml
 908 Torson Mrs Theresa

THE CITY DIRECTORY
 TELLS YOU "WHO IS WHO" IN BUSINESS



CHARVOZ SALES, Inc. "Roll of Honor"

275 East Market St. Phone JEFFERSON 3141

Haynes

AKRON 1933 CITY DIRECTORY

Hedden Ave

291

Campbell Intersects

- 916 Davis Austin E
- 922 Pesich Martin
- 926 Schumacher James J
- 932 Chupak Michael
- Schneiderman Harry
- 936 Vacant
- rear Vacant
- 938 Burgner Clyde S
- Ade-Mor Realty Co
- 940 Seminerio John A
- 944 Gorup Mike
- 950 Smiljanich Saml
- 952 Latin Mike
- 958 Lowy Bela
- 962 Halas Joseph
- 966 Shallahamet Roy A
- 972 Ban Moses
- 972½ Vacant
- 974 Vacant
- 976 Haasz Nick
- 982 Crawford Banner D
- 986 Lovas Rev Ladislaus
- Howe Intersects**
- 994 Thomas Mrs Maiv
- 1000 Gregory Mrs Elsie
- Gordie Leon
- 1006 Zehnder Wm
- 1010 Glaty Leo
- 1014 Durbin Wm
- 1018 Morris Oliver T
- 1026 Harper Earl W
- 1030 Vacant

HAZEL

From 41 N Adams east (Northeast)

North Side

- 613 Williamson Mrs Lydia E
- 617 Stemple Orange L
- rear Schaeffer Bert
- 619 Vacant
- 621 Vacant
- 623 Vacant
- 625 Mangus Chas W
- 629 Spahr Mrs Gertrude E
- Keller John
- 633 Heisler Edward
- 636 Rhodes Ella I
- 641 Matter Floyd E
- Chisholm John A
- 645 Barron Geo T
- 649 Weber John A
- 655 Vacant
- 657 Vacant
- 661 Downs Burt A
- American B C Co
- 665 Fifer James A
- 669 Kuemmerl Mrs P
- 671 Thomas Mrs Lilly M
- 675 Lind John H
- 681 Thomas Mrs Mary C
- 687 Williams Elijah W
- Simon dr begins**
- 693 Blackwell Wm A
- 697 Broadbent Ray
- 701 Selwert Wm P
- 705 Vacant
- 707 Olsen Edwin C
- 713 Lee Leslie C
- 717 Scott Mrs Lydia M
- 719 Raymond Paul E
- Haymond John S
- 723 Vacant
- Jewett Intersects**
- 731 Finkelstein Adolph
- 743 Paddison Thos C
- Phillips Isaac H
- 747 Rankin Geo
- 753 Faile Clarence F
- 755 Gast Geo J
- 761 Kernen Mrs Elizabeth M
- 763 Gruccio James
- 767 Lund Carl A
- 765 Taylor Edwin R
- 769 Holtz Bert W
- 771 Winterbottom Wm
- 775 Walsh Mrs Amelia J
- 779 Haury Mrs Minnie J
- 783 Abbott Mrs Kuterpe D
- 789 O'Hara Sylvester E
- N Arlington Intersects**

- 817 Wilkinson Floyd D
- 875 Clifford James A
- 879 Dillon Fred W
- 883 Stefko Frank
- 887 Vacant
- 891 Louis Geo T
- 893 Dunham Geo
- 897 McCoy Robt H
- 899 Vacant
- 923 Anderson Fred J
- 929 Alaftris Gust
- 933 Gast Geo J
- B & O R R
- 987 Sinclair Refining Co
- A C & Y Ry
- 1027 Pure Oil Co
- 1329 Johnson David
- 1273 Hagstrom Olof J
- 1275 Bruce Mrs Veda M

South Side

- 608 Leach Walter F
- Leach Realty Co
- 612 Vacant
- 616 Hickman Mrs Maggie G
- 622 Reardan Harry E
- Wolfsinger Kathleen
- Ames ct begins**
- 630 Bletcher Eugene P
- Fairley Mrs Laura
- Rabel Mrs Lucy B
- 632 McGee Wm N
- 638 Welton Dante J
- 642 Greer Mervin E

Hart pl ends

- 646 Fuller Minnie Cerula
- 648 Bates Thos E
- 650 Gruccio Archie R

Cotter ave ends

- 678 Illenberger Max L
- 682 Ellet Chas
- 690 Lucart Mrs Catherine M
- 694 Shaffer Mrs Mayme M
- 696 Wilcoxon J Bruce

Eber ave ends

- 704 Stump Lloyd M
- 708 McPeek Lowell D
- 712 Bratschi Herman W
- 714 Petersen Andrew P
- 716 Abbott Clifton S
- 720 Sansom Chas A

Jewett Intersects

- 730 Hugill Harry W
- 734 Nelson Gottfried
- 738 Houck Frank J
- 742 Shover Leroy
- 748 Vacant
- 752 Hubener Albert R
- 756 Ruse Cecil E

Myers ave ends

- 766 Minns Wilbur L
- 772 Poulter Frank
- 776 Gast Jacob
- 780 Gostlin John H
- 782 Jenkins Eugene S

Henry ends

- 792 Johnson Mrs Albertina
- 796 Hamill Walter W
- 800 Rosenberg Julius
- 804 Hill Myrtle P
- 808 Tullio Tony

N Arlington Intersects

- 822 Weber Mrs Elizabeth
- 838 Warner James L
- 840 Moneypenny Howard

Bank begins

- 866 Carter Radford E
- 870 Morris Louis O
- 876 Cornell Atlee D
- 878 Vacant
- 882 Laney Mrs Anna M
- Flint dr begins**
- Viola begins**
- 904 Schutte Harry J
- 908 Vacant
- 912 Lasher Chas F
- 922 Buzek Andrew
- 936-80 Akron Ind Salvage Co
- Sherman Geo W
- B & O R R
- 968 Kent-Bergin Coal & I Co
- 972 Atlas Wrecking Co
- A C & Y Ry
- 1036 DeMarco Edward

- 1040 March Frank
- 1044 Sheets Mrs Bertha M
- 1048 Celetti Fred
- 1052 Vacant

Wellington ave ends

Kinzie ave begins

- 1082 Gurella John

1086 Lehr Michael

Maryville ave begins

- 1096 Lindsey Wm
- 1098 Malone Wm
- 1102 Vacant
- 1104 Johnston James J
- 1150 Fittro Jesse H

Grifton ave ends

Sanford ave ends

HAZEL PLACE

From 193 Fountain east (Southeast)

North Side

- 629 Decker J Clinton
- 635 Rondy Joseph A
- 639 Edwards Robt P
- 643 Longstreth Geo W
- 649 Ritter Harry E
- 653 Drumm Lev O

South Side

- 632 Beeching Mrs Lorinda E
- 634 Shultz David A
- 638 Flanders Geo
- 642 Butcher Harry C
- 646 Hopkins Elza A
- 648 Francis Chas W
- 650 McPeek Mrs Ethel E
- 654 Fleming Mrs E Vernice

Alexander ct begins

HAZELWOOD AVE

From west of Frazee ave east, 1st north of Leonora ave (Northeast)

North Side

- 1237 Sowers Walter C
- 1251 Cross Mrs Nellie

Fraze ave intersects

- 1231 Mills Wm O
- 1287 Dugger Loss M
- 1297 Vacant
- 1303 Gardner Richard A
- 1317 Enlow R Everett
- 1323 Pritt Mrs Kathryn
- 1327 Anderson John B
- 1333 Borg Gustave A

South Side

- 1238 Tidrick David B
- 1246 Carr Mrs Ruth
- 1252 Neely Dohmer D
- 1256 Benadum Mrs Goldie C
- 1260 Peterson Axel W
- 1270 Miller John C

Fraze ave intersects

- 1310 Spencer Harold A
- 1314 Horner Wm D
- 1320 Bonifay Aubrey F

HEDDEN AVE

From 585 Johnston north (Southeast)

East Side

- 607 Workman David A
- 603 Gahagan Ralph G
- 599 Nielsen Fred C
- 695 Lockerman Jesse B
- 591 Weiss Edward F
- 587 Bulgrin Geo H
- 583 Koch Chas F

West Side

- 620 Phillips Ferdinand C
- 616 Wees Sterling
- 612 Cornell John W
- 608 Farley Mrs Effie
- 604 Klett Foster H
- 596 Thompson Willard P
- 592 Steele Wm C
- 588 Yeager Danl A
- 584 Albright Reuben H
- 576 Witten Harold H
- 572 Hare Danl B
- 568 McCann Mrs M Ellen
- 564 Robinson Ora J

COAL B. F. FREDERICK & SON
86 E. Thornton St. at New Viaduct. Phone FRANKLIN 0312

THE DAUNTLESS PLUMBING & ELECTRIC CO.

18-22 E. State St. PHONE
UNIVERSAL GAS AND STANDARD ELECTRIC RANGES FRANKLIN 8109

292

Heepe Drive

BURCH DIRECTORY CO'S

Hereford Drive

HEEPE DRIVE
From 328 W Market south
(West Hill)
20 Larimer James H

HEINBAUGH AVE
From 594 Crouse east (South-east)

HELEN AVE
From 841 Dayton east (North Akron)

- North Side**
225 Newkirk Mrs Nelle G
229 Wilhelm Kenneth K
233 Krell Alfred S
237 Neal Lloyd E
South Side
226 Collins Neal J
230 Wvckoff Chas S
234 Hutchison Wm A

HELENA COURT
From 165 S College east
(Southeast)

- North Side**
311 Crumm Albert E
313 Kennedy Frank P
South Side
310 Vacant
312 Casterline Fred H

HEMLOCK
From 28 W Wilbeth road
south (South Akron)

- East Side**
1745 Wilborn Geo T
1749 Kruelskie Joseph
1753 Cyrkiel John
1757 Csora Laslo
West Side
1756 Montgomery Gurney H
Mulberry begins
1782 Reneer Howard

HENRY
From 827 E Buchtel ave north
to Hazel (Northeast)

- East Side**
145 Schultheis Roy W
149 Shaw Albert F
153 Johnson C Leonard
157 Walker John J
161 Kelly Chas G
166 McClelland Herbert N
169 Byron John E
173 Hershiser Lex A
177 Moody Geo O
181 Floto Robt H
183 Nelson Lars A
187 Shuman Clarence C
197 Gaffney Winfield J
199 Bunting Benj R
West Side
142 Lyons Walter B
150 Whittaker John W
152 Scatterday Albert W
156 Smith Sorby
160 Robinson Chas C
164 Pouchot Frank J
168 Zaharopoulos James
172 Berry Ira C
176 Johnston J Leslie
182 Clark Geo G
186 Colvin Elza G
190 Hillery Thos J
192 O'Brien John

HENRY COURT
From 442 Vine south (South-east)

- 305 Robinson Mrs Fannie H
448 Schweikert Fred J
444 Malcolm Chas H

HERBERICH AVE
From 576 Lovers lane south
(Southeast)

- East Side**
1009 Cooke Thos W
1013 Wahl Stephen
1017 Fryor Geo W
1021 Fraley Mrs Eliza O

- 1025 Vacant
1029 Falkenstein Frank
1033 Allen Mrs Carrie E
1037 Eckenrode Cetus A
1041 Bodosy Wm
1045 Hottenschmidt Albert
1049 Vacant

- Stanton ave intersects**
1065 Misanko Michael G
1069 Welch Frederick S
1077 Chappell Arthur W
1081 Frazier Paul
1085 Sveda Stephen
1089 Everett Lester E
1093 Heint Henry J

- Cole ave intersects**
1125 Marks R Bruce
1129 Scoarse Myron R
1131 Hinman Dwight F
1137 Jenkins Arlie M
1139 Compton R Harold
1145 Clayton Andrew
1149 Marquardt Clarence H

- 1153 Vacant
1157 Deathe Herbert E
1161 Russell Paul L
1165 Calle H Robt
1169 Kacsanek Andrew
1173 Nelander Park L
1175 Wager J Arthur

- Eva ave intersects**
1185 Crosser James M
1197 Chapman Lawrence R
1199 Webb John M
1207 Sworak Joseph P
1211 Henshaw Howard E
1215 Hogue Raymond F
1219 Lambacher Henry C
1227 Vacant

- Clifford ave intersects**
1239 Vacant
1243 Mottweiler Frank
1247 Renner Maxwell J
1253 Hodges Bennett W
1263 Bovlen Earl F
Archwood ave intersects
1295 Musick Rufus B
1299 Obermeier Joseph L
1303 Gandee J Sherman
1307 Johnson Harry E
1311 Lauer Benj W
1315 Powell Harry E
1319 Sweeney Wilfred F
1323 Holdorf Heinz R
1327 McQuain Mrs Rachel S
1331 Fritchman J Burton
1335 Rovey Wesley E Jr

- Firestone blvd intersects**
1375 Pamer Paul
1379 Morgan John
1383 Schmidt S Frank
1387 Vacant
1391 Siegfried Saml L
1395 Seidel Glenn H
1403 France Clyde F
1407 Leonard James F

- West Side**
1008 Adams Clifford E
1010 Grill John
1016 Greskovich John
1018 Graven Mrs Amanda
1022 Marburger John
1024 Kreisler Roscoe C
1030 Vacant
1032 Reed Stephen T
1038 Russell Robt
1042 Doyle David A
1046 Sapper Geo
1052 Vacant
1056 Farrell Henry L

- Stanton ave intersects**
1066 Bukovski John
1070 Jackson Chas F
1074 Schmidt John
1078 Bowers Chas W
1082 Vachon Alfred J
1086 Hoffman Christian A
1090 Necm Vasel
1094 Mohler Reuben A

- Cole ave intersects**
1114 Kotowich Andrew
1130 Sills Prince A
1134 Tubbs Asbury A

- 1142 Deckard Clarence E
1150 Heflin Dolbert J
1156 Abraham Frank
1160 Hahn Walter R
1168 Bala Michael
1172 Vacant
1176 Coleman Robt L

- Eva ave intersects**
1186 Vacant
1192 Robinson Rouley
1196 Gross Pearl E
1210 Stonebraker Gordon T
1214 Lee Mrs Mary L
1222 Niehaus Frank M
1226 Thomas W Ray
1230 Harter Walter F

- Clifford ave intersects**
1240 Castner Wayne F
1250 Savony Abel A
1254 Montgomery Howell C
1258 Manypenny Walker W
1264 Morris Mrs Anna M

- Archwood ave intersects**
1296 Disler Donald A
1300 Currier Chas R
1304 Achberger Elmer J
1308 Barnes Everett E
1312 Gillenwater Levy A
1316 Jenkins Roy L
1320 Edwards J Wm
1324 Robinson James R
1328 Bannash Max R
1332 Armbrust Luther U
1336 Bittaker Wm H

- Firestone blvd intersects**
1372 Smith Jesse C
1376 Manhardt Chas W
1380 Pehrson Oscar L
1384 Dorcas Cleveland J
1388 Atzenhoefer Elmer O
1392 Roe Wm P
1396 Kurtz Orion L
1400 Takacs John
1404 Huffman John J
1408 Caricofe Howard P
1412 Bednar Michael

- HEREFORD DRIVE**
From 424 Merriman rd west to
N Portage, path (West Hill)

- North Side**
873 Cranz Clarence H
875 Malloy Mrs Sarah R
877 Dinsmore Ray P
885 McCarthy Francis F
891 Censky Fred F
895 Graves Harold E
899 Carpenter Ford L
905 Stover M Harry
909 Sprowls Geo M
919 Freeman Dr Edson A
923 Wetzel Chas R
925 Kolb Mrs Anna C
929 Hargreaves Wm T
933 Woodward Mrs Esther E
939 Whitelaw Maurice E
945 Haun Harvey G
949 Heffelman W Alvin
953 Shechter Ben L
959 Chenoweth Lawrence H
963 Dannemiller Ralph J
967 Wehner Mrs Mary H
973 Westminster Oscar

- South Side**
870 Graef Harry H
876 Lacy Harold M
880 Darrow Burgess
886 Aultman Geo W
890 Shulan Alex M
896 Wagner Edward W
900 Calvin Irl B
912 Rohner Geo A

- Wye dr begins**
940 Voris Wm S
944 Hower Robt E
950 Murray Howard E
954 Terry Lovette B
958 Wolcott Ralph E
962 Hemphill James R
968 Griffin Harry C
972 Meier Joseph

THE CENTRAL ASSOCIATED REALTY CO. 403 OHIO BUILDING

SUNSET VIEW SUBDIVISION Where it is a Distinction to Live

Herman Ave

AKRON 1933 CITY DIRECTORY

High North,

293

HERMAN AVE
From 1161 Diagonal rd south to Wooster ave (Sherbondy Hill)

East Side
1135 Rademaker Leo
1139 Long Leonard L
1143 Astrup Chas J
1149 Cotton Chas
1153 Ries Wm J
1157 Arnold Mrs Nellie M
1163 Miller Albertis D
1167 Price Elias M

Bisson ave intersects
1189 Nice Raymond E
1195 Florelli Gene
1199 Possehl Arthur R
1203 Merrell DePerry W
1207 Lonsbury Chas E
1213 Midgley Geo A
1217 Eckhardt Harold G
1221 Benz Carl C
1225 Hilton Robt F
1235 Dachuk Nicholas

Mistletoe rd intersects
1247 Friend Richard E
1251 Clayton Edgar L
1263 Gates Wm R
1267 Balch Michael A

Leonard intersects
1275 Lampman C Dean
1279 Constantine Frederick
1283 Shaffer Raymond L

West Side
1152 Miller Chas A
1158 Schill Willard J
1164 Stouffer T Glenn
1168 Green Wm A

Bisson ave intersects
1188 Ries Albert F
1192 Bednar Adolph
1198 Wood Clair F
1202 Rist Clyde S
1206 Paul Earl R
1212 McCrossin Mrs Fannie
1216 Purington Danl S
1222 Dieringer Lawrence E
1226 Carr Robt O
1232 Swinehart Dollie M
1236 Reighard Elmer M

Mistletoe rd intersects
Leonard intersects
1280 Kirhbaumer August
1290 Wetshstein Paul F

HETRICK PLACE
From 829 W Bowery east (Southwest)

1 Hetrick Rollin
2 Zimmerman John A
3 Jefferson Carl
4 Miller Mrs Ruby

HICKORY
From 162 N Walnut west to W Tallmadge ave (Northwest)

North Side
151 Ross Robt G
153 Wallyn Thos
159 Brazile Matthew W
161 Jones Elmore
165 Myers Theodore
169 Brazile Selton
175 Torowski Anthony

N Maple intersects
189 Wilson Fred
197 Siegferth Andrew C
201 Muzi Stephen
205 D'Alessio Joseph

Hubbard begins
217-Stufft Lloyd P
" Muzi Anthony

Havine begins
B & O R R

231 Curling Joseph A
235 Day Mary A
" rear Loftin John
303 Tribble Henry D
309 Jackson W Louis
315 Kendrick John H
325 Woolens Martin
337 Chack Frank
343 Bork Mrs Lydia C

353 Miller Edwin P
359 Brueggeman E August
371 Bischoff Walter L
375 Williams John

Howard et begins
377 Jenkins James D
389 Vacant
393 Gay Leroy
403 D'Ambrosio Louis
415 Vacant
" rear Vacant
419 Curry Ray
425 Pitts Leonard
427 Walker Chas A

Overlook pl begins
429 Ferrante James C
431 Seelye Chas W
439 Smart Mrs Mary M
465 Hood Okey F
475 Parks David P
477 Bagley Wm H
B & O R R
495 Stano Michael
663 Schneider Frank
" Potkovec Louis

South Side
160 Ross Howard
166 Suscinski Benj
178 Davis Wm

N Maple intersects
182 Wilson Andrew M
198 Beckley Wm R
206 Welton Clyde G
214 Davis John
224 Fltzhugh Chas L
B & O R R

284 Ware Harry
292 Morgan Danl S

Silver begins
316 Burks Mrs Hattie
316 Primes Richard
318 Vacant
322 Davis Henry
" Watson Wilson
326 Thomas Mrs Luberta
336 Baker Arthur
348 Lindsey James W
354 Bennett Austin
362 Motz Raymond E
" Harrison John

370 Geske Mrs Albertina A
380 Reinhold Mrs Eliza J
450 Ak Cavalry Club
" Mounted S Armory
458 Bahr Louis H
462 Plonski Mrs Stella
B & O R R
678 Miller Henry
684 Szabo Joseph
" Vacant
690 Allen E Alfred

HIGH
(Cuya Falls)

From 540 Taylor ave north to Munroe Falls ave

East Side
1609 Faulkner Chas E
1627 Stonestreet Edmund D
1645 Smith Geo W
1653 Pryor Howard C
1659 Spence Wm B
1665 Petit Raymond F
1671 Glenn James

Sill ave intersects
1703 Bartlett David A
1711 Stump Gurn J
1721 Reikowsky Henry J
1739 Saunders Elmer C
1757 Walter Irvin E

Tallmadge rd intersects
1925 McCroskey Harlan P
1929 Milan Anthony T
1933 West Mrs Laura F

1935 Ingham Horace
1937 Emery Parfitt S
1941 Spiker Ralph L
1945 Gisinger John W
1949 Hinkle Robt Q
1951 Lautzenhiser Wm H
1953 Zietz Mrs Emma S
1957 Scholl Elmer J
1961 Hays Melville

1965 Veninger Paul
1969 Tasker Chas P
1971 Baldwin J Collins
1973 Emery Thos H
1977 Howell Howell A
1981 Kulla Roy E
1983 Seich Howard I
1985 Runkle Frank I
1989 Collister Nelson C
1991 Garcher Wm M
1995 Keiper Theodore E
1997 Kamerer John H

Broadway E intersects
2005 Kline Martin C
2013 DeMangeot Albert P
2027 Kennedy Emmet S
2031 Barnstorff Carsten H
2033 Francis John T
2041 Dewey Chas A
" rear Robinson Richard R

Myrtle ave intersects
2079 Duff Mrs Lillian O

School ave intersects
Portage trail E ends
2151 Murray Wm

West Side

1634 Bradower John A
Sill ave intersects
1710 Gaylord Ralph R
1718 Robinson John A
1734 McMullen Edward L
1736 Kirkland Misses
1746 Booth Helen E
1764 Payne John H
1782 Jones Stephen H

Tallmadge rd intersects

1920 Calvert Wm M
1924 Ohlson Harry E
1926 Lowry Earl L
1930 Baird Clarence H
1934 Rager Millard F
1938 Fryberger Franklin J
1942 Hamilton Thos A
1944 Miller Dorothy L
1946 Dunn Frank K
1950 Rayman Wm H
1954 Gabriel Mrs Kathryn C
1958 Dixon John H
1962 Phillips Oscar L
1966 Kemp Geo
1970 Halbert Stewart W
1972 Dalrymple D Allen
1976 Betz Geo H
1978 Hanter Harry
1980 Canter Richard P
1982-4 Shank Geo C
1986 Derks Mrs Anna
1988 Vacant
1990 Derks Mary E

Broadway E intersects

2014 Seastead John H
2028 Kneifel Wm L
2032 Vacant
2034 Avery Thos J
2048 Hess John H

Myrtle ave intersects
School ave intersects

HIGH
(North)

From 59 E Market north to Ridge (Central)

East Side
17 Powell Dallas M
17 Chummy Diner
19-21 East Ohio Gas Co
27-29 Saunders D-I-Y S
37 Akron Typesetting Co
" Danner Press Inc
" Masonic Beacon
" Intl News Service
39-45 North High M Inc
59 North H S Parking G
" Zepelin Movers

Perkins begins
85 A C & Y Frgt Depot
101-15 Ak Coca-Cola B Co

Furnace intersects
149 Wilson Coal Supply Co

West Side
14 Rodgers Joseph A
14 Market Hotel
16 Crumrine Walter R

CITIZENS FINANCE CO. *A Quick Loan on Chattels and Other Security*

711 FIRST-CENTRAL TRUST BLDG. BL-4138 L. B. BOLDEN, Manager

294 High North	BURCH DIRECTORY CO'S	High South
16 Randall Fred W	279 Superior Baths	1025-29 Williams Tire Co Inc
18 Schuenehan Printing Co	" LaPenna Thos J	1031 Union Pig Ink Co
20-22 Canton-Ak B & B S Co	E Buchtel ave Intersects	1033 Natl Shearizing Co
24 Holland Furnace Co	311 Jenkins Realty Co	1037 Moore Henry
" Dickson T & T Inc	" Brewster-A Land Co	1045 Lamplay Earley
" rear Pamer Paul	313 Enright Bldg	" rear Vacant
" 26 Progress Paint Co	" Blinn Verrald L	1055 Perdue Oliver
30 Akron Auto Towing Co	" Monroe C M Co	1063-65 Griesinger A Co Inc
38-40 Ohio Edison Bldg	" Gehres Joseph A	1067 Vacant
Federal Intersects	" Laushell Edward L	1091 Camp Ofa G
82 Warehouse Sales Co	" Portage M Agency	E Miller ave Intersects
100 Botzum Bros Co	" Arwell Service Co	1117 Murdock Chas W
" Botzum Bros P Co	" Akroni Magvar Hirlap	1119 Vacant
104 Stout Mrs Callie	315 Stardant R Co Inc	1121 Vacant
114 Vacant	323 Koontz Allen I	1123 Vacant
118 Williams Mrs Marion	351 Times-Press Bldg	1123 1/2 Vacant
" rear Vacant	Portage Engraving Co	1125 Dye Henry N
Furnace Intersects	375 Fitzgerald Mrs Hannah	1133 Dye Chas S
Ridge ends	381-3 Sun Oil Co	1137 Garner Edward K
	E Cedar Intersects	1165 Israel Mrs Julia
	411 Mother's French D Shop	Steiner ave Intersects
	411 1/2 Vaden James	1193 Bowler Chas E
	" rear Eberhardt Mrs G	1197 John J Harles
	413 Gregory Edward	Rubber Intersects
	413 King Sign Co	1217 Colvin Robt
	E Chestnut Intersects	Stanton ave Intersects
	451 Pansler W Kelly	1247-69 Goodrich B F Co
	465 Rileys Auto Hospital	1305-7 Buller Mrs Mary
	471 Sugar David	1311 Morris Mrs Gwenne
	473 Wight W E Co	" Morris Thos H
	473 Everett Lester E	Cook ave Intersects
	Hoskins Chas R	1327 Paulkenburg Mrs Grace
	475-535 Hardware & S Co	1333 Pristick Geo J
	551-75 Klages C A I Co	1335 Cox Chas A
	577-83 Moody & T M Co	1337 VanHouten Freeman B
	587-9 Superior Baking Co	1341 Bettv A Roy
	" Better Bread Co	1345 Lowers Chas D
	E Bariges Intersects	" Akins E H
	621-9 Akron Scrap Iron Co	" Wray Fred W
	631 Vacant	1349 Vacant
	635 Vacant	West Side
	637 Hopsitalr John	2 Vacant Storeroom
	McCoy Intersects	4 Postal Tel-C Co
	639 Red Raven Oil Co	6 Lee Harold E
	" Mullers Garage	8 Vacant Storeroom
	657 Mission of The World	10 Abdo Thos A
	" Kilgore Mrs Beneva	10 1/2 Wiener J H Holding Co
	661 Kopunovitz Stephen	" Fleming Artee
	663 Vacant	12 Portage Typewriter S
	663 1/2 Duganchovich Mike	12 Ceylon Tire Co
	665 Friccus Carsten	22 Vacant Storeroom
	" rear Vacant	24 Vacant
	667 Madison Ellsworth J	26 Home El Service Co
	683 Britt John	28 Jackson Mrs Homer J
	" Snell Alto	30 Pythian Arcade
	" rear Jerels Saml	" Moser Carl
	693 Grennan Bakeries	" Bratchi Carl L
	693-711 Purity Bakeries Corp	" Music Shop
	727 Williamson Sandy, W	" Paramount Sch of M
	736 Kemp James	32 Old Book Store
	E Thornton Intersects	34 Pythian Temple
	756 Bridgeport Brass Co	Second Floor
	759 Teachout Co	" Collier P F & Son
	763-67 Rohner Paper Co	" Snyder Ins Agcy
	775 Christen Allen	" Snyder LeRoy L
	779 Dorman Wm	" Indianapolis L Ins Co
	785 Conway Mrs Catherine	" Reiter Cloyd R
	789 Heidt John	" Unity Center of T
	795 Brown Robt	" Akron School of Music
	799 Vacant	" Premier V C Co
	803-5 Carey Co	Third and Fourth Floors
	807-13 Natl Biscuit Co	" Woman's City Club
	815 Swartz J V Co	Fifth Floor
	E Voris Intersects	" K of P Bldg Co
	841-3 Sumner Co	" Lodge Rooms
	845 Consolidated Prod Co	36 Woodstock T Co
	847-63 Sumner Co	36 1/2 Virginia Hotel
	865 Schobert Earl C	38 Vacant
	867 Paden Asa N	40 R-K-O Keith Palace
	869 Klein Vinegar & S Co	50 Vacant Storeroom
	873 Mundy Raymond	52-58 Jones & Glass Co
	877 Starks Wm K	60 V F W Hall
	883 White John	60-62 Jackson Homer J
	889 Lunda Handy	64-68 Elks Temple
	891 Schaaf Michael	76-82 Vacant
	897 S & S Service Station	E Mill Intersects
	E South Intersects	102 Gothic The
	911-29 Burt Mfg Co	" Akron I of Music Inc
	" Burt Air Filter Corp	" Fournier Edwin E
	945-65 Fisher Bros Lumber	112 Knepper Signs Inc
	E Crosier Intersects	" Mitten C A Co
	999 Standard San Mfg Co	124 Clow Wm-M
	1023 Thornton Coal Co	146 Y W C A

THE HENRY COAL & ICE CO. For Hot Coal or Cold Ice, Phone SH-1127

53 WOOSTER ROAD NORTH (BARBERTON)

Bowery Intersects
168 Central Police Station
166 Municipal Bldg
Church ends
180 Seiberling Service S Inc
204 Latshaw Mrs Sarah F
204 1/2 Swetingburg John
218 Center P Ground
E Center Intersects
236-60 Polsky A Co
250 Natl Cash Register Co
E State Intersects
260 Mi Lady Beauty Salon
264 Meyers Frank R
268 Williams Rufus S
" Gilcher Raymond
" Walker Grover C
270 Abramson Israel
278-80 Mayflower T & S Co
288 Freeman Mrs Margaret
294 Matusik John
E Buchtel ave Intersects
314 Peter Mrs Maud
316-22 Jost Tire Service Co
330-32 Ak Engraving Co
" Failor-Myers Realty Co
" Reapp R J Ptg Co
336 Vacant
338 Vacant
E Exchange Intersects
366 Durkin John
370 Miller Mrs Margaret
372 Webster Pearl
" rear Times Garage
374 Vacant
378 Wingerter Mrs Clara A
380 O'Donnell Thos
380 1/2 Shaw Isaac
384 McCue Chas B
E Cedar Intersects
398 Bruce & Tasich
406 Robinson Wm
408 Vacant
410 Vacant Storeroom
412 Smith Mrs Maud
422 Myers Saml
426 Nicholas Sam
E Chestnut Intersects
440 Goodrich Silvertown Inc
454 Wright W E Co
474 Bork E W Printing Co
474-82 Portage Paper Box Co
Brewster alley ends
486 Brady John B
Goodrich ends
516 Shaw Mrs Martha
520 Vacant
524 Raney Tire M Co
" Bolch Durhan
E Fuler ends
560 Brite Star Oil Co
568 Fickes Machine Co
570 Akron Cabinet Wks
572 Bristol Co
580 Parking Grounds
600 Akron Lamp Co
E Hartges Intersects
610 West Mrs Daisy
614 Williams Wm P
620 White Mrs Jean
622-26 City Ldry & D C Co
630 Vacant
632 Vacant
634 Vacant Storeroom
636 General Supply Co
McCoy Intersects
Hackett begins
Cross Intersects
684 Isley Wm J
688 Rice Benj
694 Dixon Danl
702 Pearson Jacob
" Cooper Henry
Fair ends
722 Jenkins James
726 Doolittle Earl D
726 1/2 Vacant
728 Canter Jack L
728 1/2 Cross Claude E
732 Heffernan Mrs Mary A
E Thornton Intersects
764-74 Nottingham Richard
780 Koma Peter

rear Reeski Louis
786 Kalin Stephen
792 Elton Cicero
796 Hill Matt C
" rear Gordon Alto L
Ball ave ends
802 Dickson Benj J
804 Whatley Leroy
806 Rogers Joseph
808 Larson Geo W
810 Barabas Stephen
" rear Rooming House
814 Vacant Storeroom
818 Cottonmill John
" Hardesty Joseph B
820 Vacant Storeroom
824 Vacant Storeroom
826 Peerless Rubber S
" Morrison Mrs Eva G
E Voris Intersects
842 Washington Abram
846 Brooks Russell
850 Hoch Chas S
" rear Martell Arthur F
852 Stewart Mrs Laura
854 Lewis Arthur
858 McDay Mrs Jennie M
862 Andrick Peter
866 Federal Express Inc
870 Theiss Mrs Margaret K
874 Radnec Frank
878 Tasich Joseph
882 H & H Chemical Co
884 Crown Rubber S Inc
" Akron Ace Specialty Co
886 Ak Rubber Supply Co
888 Best Foods Inc
E South Intersects
920 Ak Twist Drill Co
922-26 Exchange Printing Co
" Summit Co Labor News
938 Marker Roy E
940 Akron Welding & S Co
946-82 Mechanical M & M Co
E Crosier Intersects
1000 Vacant
1020 Akron Truss Co
1022 Summit Mold & M Co
1030 South Main Auto W Co
1034 Popov Saml
1034 Killian Mfg Co
1038 Eckerman W Egbert
1044 Price Vernon E
1048 Harbaugh Mrs Beulah M
1056 South High Garage
E Long ends
1074 Jolly Mrs A Grace
1078 Sassalos Andrew
1084 Burnett Urmal O
1090 Jackson Wm
E Miller ave Intersects
1140 Saalfeld Pub Co
1160 Dilworth Mrs S H
1166 Krstich Saml
1168 Briggs Robt R
1170 West Albert R
Steiner ave Intersects
1194 Truslev Mrs Margaret
1196 Stevens Harvey T
1198 Hamilton Robt
1202 Thompson Emmett C
Rubber Intersects
1210 Bramlett Mrs Hannah E
1212 Morrison Merle A
1214 Smith Fred
1216 Warner Ora E
1218 Petroff Dumith
1224 Jones Geo
Stanton ave Intersects
1238-40 Bogen Thos
1240 1/2 Vacant Storeroom
1242 Vacant Storeroom
" rear Vacant
1248 Bara Mrs Anna T
1254 South High Auto Serv
1262 Goodrich Police Dept
Gottwalt ends
1288 Vacant
1298 Klingler Geo H
1302 Vacant
1306 Vacant
Cole ave Intersects
1330 Thrailkill Geo F

1332 Hogue Mrs Zella C
1336 Hamilton John W
1338 Jones Mrs Mary C
1342 Belchambers Geo M
1344 Timms Elmer E
" rear Kiplinger Reynold E
1348 Vacant
1352 Smith Mrs Sallie
HIGH AVE
From 357 Kline ave east
(Northeast)
North Side
1257 Mobley John
1261 Zenar Andrew
1265 Vacant
1269 Petrich Peter
South Side
1240 Kirick Mrs Mary
1244 Lomalo Michael
1246 Bonich Mike
1250 Evanchek Michael
1254 Cunert Joseph
" DiDonato Leopold
1266 Obrst Adam
1270 King Edward D
HIGH BRIDGE ROAD
(Cuva Falls)
From 1517 State rd east to
Hotel pl
North Side
2133 Spencer Clifford A
2025 Jenkins Hays R
2027 Nighman Albert R
20th begins
19th begins
18th begins
17th begins
13th begins
South Side
2148 Perry Frank G
2132 Georgeoff Nick
2124 Poules Ira C
2024 Bolland Wm R
1850 Archer Grover C
1810 Adams Dr Paul R
1848 Nye Norman H
1334 Blackmore Frank S
HIGH GROVE BLVD
From north of Ellet ave south,
1st east of Stevenson ave
(Ellet)
East Side
Ellet ave Intersects
404 Rohm Alvin J
Trenton rd Intersects
435 Mishler Clayton H
Pitt rd Intersects
453 Miller Joseph
Albrecht ave Intersects
535 Baker Richard M jr
" rear Vacant
547 Morris Robt F
553 Graver Wilson S
565 Coleman Ernest S
Sawyer ave Intersects
585 Stonestreet David F
589 Ellis John F
601 Frederick James A
West Side
282 Sax Wm G
286 Thomas Wm D
Ellet ave Intersects
324 Higgins Peter R
332 Wallace Elbert
336 Dodd Mrs Cora
340 Walters Martin L
348 Rausch Chas E
Trenton rd Intersects
384 Uther John C
388 Hackworth A Dewey
392 Fullen Orville H
Pitt rd Intersects
Albrecht ave Intersects
566 Keathley Floyd H
Sawyer ave Intersects
580 Furst Albert
590 Hopkins Oliver O
594 Williams Abraham F
598 Hutsler Robt C
602 Zimmerman Clarence

DESKS and CHAIRS

THE NATIONAL BLANK BOOK & SUPPLY CO.

Two Stores
36 N. MAIN ST.
12 E. MILL ST.

296 High Grove Blvd

BURCH DIRECTORY CO'S

Hile Road

- 610 Burch Wm G
- 612 Blakney James N
- 622 McClary Alvin W
- 634 Robideau Robt P
- 642 Beau Harry R

HIGHLAND AVE
(Cuyahoga Falls)
From 1740 Bailey rd west

HIGHLAND AVE
(Stow)
From 303 E Graham rd north to Liberty rd
— Vacant

HIGHLAND AVE
(North)
From 807 W Market north to Wye dr (West Hill)

- East Side**
- 21 Bowers Milton S
- 25 Kaufmann Philip P
- 27 Tarnocny Arpad
- 33 Murphy Michael J
- 37 Furtos Joseph G
- 41 Frisby Joseph P
- 45 Schwartz Henry
- 51 McAllister Mrs Mary A
- 57 Irvin Mrs Mabel L
- 59 StClair Clare P
- 61 Nycamp Geo
- 69 Conger Dr Sidney B
- 71 Fisher John T
- 77 Boylan Edward H
- 85 Sorrick Chas H
- 87 Camp Mrs Amelha M
- Edgerton rd intersects**
- 109 Shosenberg John E
- 111 Barth Erwin
- 113 Falor Ponrose
- 119 Vacant
- 125 Conner Sidney E
- 127 Vacant
- 133 Horning Mrs Veronica M
- 137 Lord Geo A
- 143 Harpham Fred M
- 149 Kryder J Harvey
- 155 Johnston Dr Wm M
- 161 Joy Harold E
- 167 Sheppard Carl D
- 171 Sackmann Walter L
- 175 Ruhlun John G
- 179 McKnight Clarence M
- 183 Nutt Walter R
- 187 Federman Leo G
- 191 Lerch Wm G
- 195 Keith Walter P
- 221 Hawkins Geo N
- 225 Looker Carl
- 227 Morgenroth A Lee
- Meets ave ends**
- 239 Clinefelter James C
- 245 Gregory Chas P
- 251 Nied Frank T
- 255 Parke Dr G Kenneth
- West Side**
- 26 Bachtel Ford E
- 30 Cockrell Carl W
- 36 Kryder Mrs Katherine I
- 40 Young Augustus
- 44 McKenna Geo E
- 46 Dearth Mrs Luella H
- 58 Haber Jacob
- 62 Everhard Donald C
- 82 Strauss Wm A
- Edgerton rd intersects**
- 120 TerHorst Wm P
- 130 Parks Dr Wm A
- 134 Whittle Geo V
- 140 Harris Stanley W
- 144 Carnahan Armar T
- 150 Daily Carl C
- 156 Holloway Mrs Florelida C
- 162 Harbaugh Mrs Sevilla
- 168 Voges Wm F
- 172 Dugan Ferdinand F
- 178 Smith Frank L
- 184 Thomas Tracy D
- 188 Bear Simon
- 190 Ivory Joseph J
- 194 Mason Mrs Ida M
- 204 Dauby Jerome

- Dopler begins**
- 214 Malloy Dr Vincent C
- 224 Vacant
- 228 Souers Forest D
- 232 Striver Lloyd A
- 236 Christner Earl E
- Portage dr ends**
- 246 Sloane Joseph E
- 250 McDonnell Frank T
- 274 Morris Moses

HIGHLAND AVE
(South)
From 792 W Market south to S Portage path (West Hill)

- East Side**
- 11 New Eden Beauty Salon
- " Suter John R
- " Tier Mildred
- 17 Wallace Lew L
- " Wallace W Blaine
- 21 Gratia Manor
- " Roebuck Mrs Grace B
- " Troyer Misses
- " Goodman Helen M
- " Lloyd Gilbert T
- " Swensen S Bonnie
- " Streiffert Marian E
- " Woodard Harriet
- " Sharp Mrs Harriet B
- 25 Dallas Theodore
- 45 Dunford Wm E
- 47 McGraw Mrs Elizabeth
- 53 Manes Benj
- 59 Hood John W
- " Currie Geo
- 61 Howes Wm R
- 71 Mermelstein Chas
- 73 Westview Apartments
- " Erlanger Bert J
- " Mabry Edwin A
- " Hout Frank H
- " Wills Frank S
- " Isett Chester M
- West Side**
- 12 Mancuso John J
- " rear Zammit Joseph
- 12 1/2 Humphrev Mrs Daisy P
- 14 Vacant Storeroom
- 14 1/2 Hemming Fred W Jr
- Portage Path School

HIGHLAND DRIVE
(Silver Lake Village)
From Silver Lake Blvd north-east

- Barber Mrs Dora C
- Jones Edward R
- 397 Thomas Newton E
- Dover rd ends**
- Vacant
- Poesse Walter H

HIGHPOINT AVE
From opposite 2333 Ardendale ave south to E Market (East)

- East Side**
- 127 Boyles Ray
- 133 Fletcher James J
- 137 Vacant
- 143 Polm James G
- 147 Dent Joseph H
- 153 Scherer Joseph F
- 157 Pascu John
- 159 Lepper B Frank jr
- 163 Gemmill Frank T
- 167 Billings Merrill H
- 173 Exline A Ray
- 177 Denmead Perry T
- 181 Williams Thos D
- 187 Spade Stanley E
- 193 Schoner Carl E
- 199 Ebert Harry M
- 201 Gifford Geo H
- 205 Schonacker Herbert M
- 213 Climer Edgar N
- 225 Spade Curtis F
- 229 Stamm Martin V
- West Side**
- 154 Campbell John D
- 160 Lee Willard B
- 164 Snyder Floyd I
- 168 Sankey John E

- Jack ave ends**
- 190 Bailey James U
- 202 Good Clayton W
- 222 Walker Dr Edward N
- 226 Carver C John

HIGHVIEW AVE
From E Waterloo 'rd north, 2d east of Brown (Southeast)
1910 Johnston Chas
1878 Swartz Hiram G
" Burkhalter Herman P
Loric ave intersects
Prentiss ave intersects

HILBISH AVE
From E Market south, 1st east of Akers av (East Akron)

- East Side**
- Englewood ave intersects:**
- 51 White Herbert C
- 143 Trautman Philip O
- 151 Wirbel Arthur O
- Cramer ave intersects**
Unopened to Springfield Center rd
- Quayle dr intersects**
- 633 Collier Richard B
- Triplet Blvd intersects**
- 741 Naugle Chas C
- 761 Crain James P
- " rear Beam Irvin R
- 771 Beam Harry A
- 863 Johnson Frederick W
- 896 Kalos Chas
- 915 Bishop Euclid C
- Coleman ave begins**
- Springfield Lake Blvd Inter**
- Brown Clarence H
- Wilcox Geo C
- Vacant
- Sebok Frank
- Sutherland Martha A
- City Limits
- West Side**
- Englewood ave intersects**
- 126 Masino Geo A
- 136 Wall Chas E
- 142 Fitzgerald David E
- 152 Housman Mrs Ida M
- 162 Trull Elton L
- 182 Sparhawk Mrs Lulu G
- 186 Woods Vincent B
- 192 Strausbaugh Paul A
- Cramer ave intersects**
Unopened to Springfield Center rd
- 424 Washburn Leon S
- Quayle dr intersects**
- 622 Rose Edward W
- Triplet Blvd intersects**
- Mendenhall Worley C
- Nutter Howard T
- 980 Roser Mrs Mary C
- Springfield Lake Blvd Inter**
- Duesis John
- Simshauser Herman C
- Gruver Victor
- Hershberger Bert
- Menefee John W
- Faye rd ends**
- Asboth Vendle G
- Onkes dr ends**
- City Limits
- Klespies Henry

HILE ROAD
(Stow)
From 565 E Kent rd north to E Graham rd

- East Side**
- 121 Vacant
- 137 Bennett Nathan D
- 145 Vacant
- 153 Bailey Wm C
- 157 Thomas Mrs Ada M
- 207 McGrath Chas J
- 219 Cumpson Danl
- 241 Clark Seymour
- 263 Bailey Wm M
- 275 Jones Thos B
- 297 Dipnall Mrs Bertha E
- 329 Bailey Herbert H

FIRST INDUSTRIAL BANK of AKRON

WILL HELP LIGHTEN YOUR BURDENS FINANCIALLY

Hile Road

AKRON 1933 CITY DIRECTORY

Hillside Terrace

297

373 Lutz Roy W
West Side
 118 Vacant
 140 DeWitt Chas R
 210 Bailey Clyde A
 246 Bradley Thos M
 260 Amburgey Edward L
Marrin rd begins
 364 Wyant Opha S

HILL
 From 219 S Forge south to E Center (Central)

East Side
 145 Perkins Walter
 151 Fields Handson
 155 Junus Mrs Margaret
 159 Johnson Culler
 163 Zenner Benj
 167 Bogavich Mrs Sophia
 171 Draines Decatur
 175 Williams Henry
 181 Volunteers of Am
 " Dunn John H

James begins
 189 Volunteers of Am
 191 Fowler Wm
 193 Vacant
 195 Cowan Arthur
West Side
 146 Warehouse
 166 City Coal Co
 " Thomas-McCue Coal Co

HILLCREST
 From 714 Fultz south to Lakewood blvd (Southwest)

East Side
 1383 Vacant
 1387 Purdon James C
W South intersects
 1417 Mack Harold A
 1429 Hurt Anton C
 1433 Underwood Horace D
Lakemont ave intersects
 1491 Hart Robt L
 1493 Osborne Mrs Hilda C
 1497 Cannon Miles H
 1501 Simmons Smith H
 1505 Wigal Lester T
 " Smith Chas W
 1509 Baer Homer A
 1519 Talley Horace E
 1523 Mernagh Geo
 1527 Kolter Howard J
 1531 Thigpen John F
 1539 Harple Horace H
 1545 Shively Perry L
 1549 O Bhsck Lee C

Clearview ave intersects
 1551 Ross James F
 1595 Kocher Leo M
 1599 Semester Joseph
West Side
 1380 Rohrbough Earl
 1384 Kiesling Edward J
W South intersects
 1424 Zimmer Wilbert H
 1422 Hivnor Harry F
 1430 Roberts John S
 1438 Lockhart Wm A
 1446 Diller Elmer F
 1450 Snader Roy H
 1462 Snader Edgar F

Lakemont ave intersects
 1470 Church Wm F
 1474 Blank Wm K
 1480 Holmes Wm A
 1484 Wargo Frank G
 1488 Shannon Raymond D
 1496 Thomas Richard H
 1500 May Geo W
 1508 Keller Lewis M
 1516 Jenkins Alonzo
 1520 Wagoner Harry F
 1526 Schreiner Adolph
 1528 Donaldson Glen S

Marie ave begins
 1546 Vacant
 1550 Langley Wm B
 1554 Dalcher Wm
 1558 Lewis Joseph S

Clearview ave intersects

1586 Holton C Perry
National ave begins

HILLCREST DRIVE
 (Cuya Falls)

From 1286 Front north to Albermanck ave

East Side
 1275 Sullivan Misses
 1281 Venner Paul F
 1287 Dereich Howard C
 1293 Tru-Fruit Juice Co
2d begins
 1319 Carter Hamilton C
 1325 Kilbourne Roger W
 1331 Tidquist Edward
 " Wright Wm A
 " Rebman Rudolph H
 1359 DeFago Saml

West Side
 1326 Allman Mrs Alice M
 1356-60 Patton Chas W

HILLDALE DRIVE

From 1922 Faye rd south, 1st east of Massillon rd (South of Airport)

East Side
 24 Gentry Troy L
 26 Buck Chas E
 28 Jewell Bright D
West Side
 40 Wade Thos S
 42 Bowen Frank U

HILLIER AVE

From 775 Elma east to Dayton (North Akron)

North Side
 167 Keller Anthony W
 169 Vacant
 171 Vacant

Thayer intersects
 179 Walte C Ray
 183 Deen D Clarence
 187 Hayes Joseph J
 191 Morgan Percy A
 195 Frase Percy A
 199 Schafer Harry D
South Side
 162 Evelyn Lawrence E
 166 Weisheit Chas F
 170 Crisp Chas W
 172 Long David C
 176 Lewis F Clifford
 " Lantz Alvin J
Thayer intersects
 186 St Andrews E Church
 198 Vance Geo

HILLMAN ROAD

From Englewood ave south, 1st west of Akers ave (East Akron)

East Side
 140 Rotondo Dominic
Spade ave intersects
 149 Rice Dana M
 169 Criss Loring A
 175 Wright Floyd F
Cramer ave intersects
Unopened to Springfield Center rd

331 Robbins J Wm
Daniels ave intersects
 415 Mack Henry
 439 Lipari Leon

Baker ave intersects
 457 Douglas H Gordon
Harding ave intersects
Triplett blvd intersects

West Side
 60 Norman Arthur
 90 Swartz Fred J
Spade ave intersects
 170 Alexander Alex
 176 Alex Peter

Cramer ave intersects
Unopened to Springfield Center rd

Daniels ave intersects
Baker ave intersects
 456 Arnold Bert

Harding ave intersects
Triplett blvd intersects

HILLSDALE AVE

From east of 443 Aqueduct west to Merriman rd (West Hill)

North Side

Kathleen intersects
Barwell intersects
Aqueduct intersects
 705 Cooper J Frank
 711 Reese Harry B
 715 Patton Phillip J
 721 Manley W Gardner
 725 Nesbitt Park H
 731 Roderick Wm G
 735 Post Harry L
 741 Vandersall G Cortland
 745 Housel Clay D
 751 Cowles Raymond L

South Side

Woodrow begins
 628 Davis Stephen
Kathleen intersects
Barwell intersects
 672 Dilley Gilbert W
Aqueduct intersects
 710 Durkee Frank W
 716 Gates Chas N
 720 Finkle E Weaver
Webb ave ends
 730 Slocum Joseph H
 736 Schweikert G Edward
 740 Anderson Chas A
 748 Clafin Mrs Kittie M
 750 Myers Mrs Emma L

HILLSIDE TERRACE

From opposite 1473 Newton south east and north (Good-year Heights)

North Side

1439 Cook Coy O
 1445 Bolender Nelson J
 1449 Weidel Russell H
 1457 Golden Oscar F
 1467 Kazan Jacob
 1475 Conner Edwin S
Litchfield rd intersects
 1503 Wilson Corey L
 1513 King Danl M
 1517 Payne Roy
 1523 Moore Horace B
 1529 Tourtellot Mrs G C
 1533 Maxwell Rhea B
 1539 Barry Emmet J

Brittain rd intersects

1555 Robison Mark C
 1561 Jaccaud Winfield D
 1565 Vacant
 1571 Bucher Clarence D
 1575 Dolen Horace K
 1581 Sanders Mrs Cora B
 1587 Bethel Adrian E
 1599 Rankin Walter Y
 1609 Hisey Wm H
 1617 Clark Denzil G
 1627 Quarles Clyde E

Pilgrim intersects

1645 Garner Clayton O
 1651 Swartz Chas L
 1655 Straughan Joseph H
 1661 Gorrell Wallace H
 1667 Johnson Alexander M

Newton intersects

Ottawa ave intersects
 1799 Wilson James
 1803 Boles Patrick F
 1809 Richards Walter C
 1815 Brouse Howard E
 1819 Loughman Ottis H
 1825 Purdy Clarence E
 1839 Hudson Owen M
 1845 Wirgman O Bowly
 1849 Myers Harry A
 1855 Smith Mrs Amelia S

Tonnawanda ave intersects

1883 Montgomery Frank K
 1887 Luff Floyd B
 1893 Reynolds Otis D
 1899 Culver Frank A

DON'T BORROW Buy a City Directory

AND CONSERVE
TIME
AND MONEY

298

Hillside Terrace

BURCH DIRECTORY CO'S

Hogue Ave

South Side
1438 Jones Herbert K
1442 Gillespie Wm S
1446 Clark Alfred
1450 Curry Edward A
1454 Elzensperger Chas W
1458 Shannon Russell R
1466 Hooper Herschel M
1470 Criss Mrs Margaret
1476 Parry Wm L
1484 Smith Floyd B
1490 Ayre Edward S

Litchfield rd Intersects
1524 Warden James C
1530 Morgan Henry H
1540 Davis Dr Danl W

Brittain rd Intersects
1558 McLeland Geo E
1562 Metzger John
1568 Templeton Edwin G
1572 Cleland Fred E
1576 Coombs Jack E
1582 Tracy Wm A
1588 Nichols Raymond B
1592 Weirick Elmer C
1598 Nichols Thos
1602 Schaibly Rev John G
1610 Kelly Wm L
1614 West Edgar H
1618 Pratt Chas M
1624 Stringer Andrew F

Pilgrim Intersects
1648 Kern Ralph C
1652 Heywood Mrs-Anna C
1658 Joel Wm D
1664 Nicholson Burder B
1668 Kiefer Clarence J

Newton Intersects
1690 Goodyear Hts M E Ch

Honodde ave continues
1738 Walker Chas W
1744 Mitchelson Clayton E
1750 Rose Mrs Ima I
1754 Owens Lawrence N
1760 Borland Clarence W
1764 Short Clayton F
1770 Sandv Lloyd F
1780 Bernel Mrs Ida E

Ottawa ave Intersects
1804 Snow Glen W
1812 James Allen P
1822 Breth Saml E
1826 Nixon Winfred H
1860 Kline Crandall R

Tonawanda ave intersects
1886 Thomas Max
1900 Potter James J

Huguelet Intersects
Seminola ave Intersects
Multnoma ave Intersects
Onondaga ave Intersects
Indianago ave Intersects
Osgae ave Intersects
2134 Ball Wm A

HILLTOP DRIVE
From Easton dr north, 1st east of Kessel ave (North Akron).

HILLWOOD DRIVE
From 804 Work dr south to Copley rd (West Hill)

East Side
311 Hovey Hillard D
315 Dannemiller James B
319 Evans Geo E
" Slaven Dr Paul O
321 Blake Ernest M
325 McFarland Lewis C
331 Ziff Oscar
335 Smith Joseph H
339 Hall Orville L
" Major Joseph C
341 Estes R Gilmour
347 Allen Leo
351 Novatny John P
355 Zissen Joseph A
" Kearschner Roy
359 Edelson Morris H
363 Scott Wm C
367 DeSure Harry
Shadeside ave intersects

407 Childs Fred T
411 Holslander Ray D
415 Stivers Elsie A

Norway dr Intersects
427 Andreoli Joseph A
437 Dales Gerald L
441 Cotler Harry E
447 Wollins Nathan N
451 Hodgson J Wm
455 Teeple J Perry
461 Harlow Buell L
465 Joel Floyd E
471 Murray Art W

West Side
310 McCune Harry H
314 Boyle Mrs Rose A
318 Wuchter Geo W
322 Brown Alvin J
326 Zimmerman J Karl
" Swartz Marshall G
330 Zissen Herman L
336 Hale Gilbert N
340 Davies I Edmund
344 Breiner Chas J
348 Ott John L
352 Manchester Frank C
356 Taylor Chas C
360 Raschka Erwin W
362 Hastings Claude R
364 Fischer Wm O
" Baughman Mrs Vespa V
" Ink John C
" Young Floyd C
" Bradley Ruth J

Shadeside ave intersects
374 Garrity Geo M
382 Spuller Joseph E
392 Hooker Dolph E
402 Vacant
410 Bitner Walter D
416 Lewis Clarence C
420 Chalcker Frank E

Norway dr Intersects
428 Johnson Ernest J
434 Vacant
444 Krengel Harry M
448 Inama Anthony C
452 Benner Mark T
458 McGarry Michael J
462 Cramer Mrs Alice C
466 Trussell Clyde M
472 Muckenfus Arthur
476 Leib Calvin C

HIMELRIGHT BLVD
From Copley road south, 1st west of Pickford ave (Perkins Hill),

East Side
995 Himelright Elna F
1001 Payne Geo W

Little Intersects
1057 Laube Mrs Hedwig
1069 Noel Roscoe G
1093 Fischer Edward H
1097 Butler Whitney E
1101 Linton Chas W

West Side
1016 Vacant

Little Intersects
1034 Fischer Henry L
1054 Fitzgerald James W
1058 Kahler John H

HINMAN COURT
From 324 Stanton ave south (Southeast)
1120 Klaco Adam J
1124 Musarra Sebastian
1128 Polich Mrs Josephine
1136 Lingher Wakeman E
17 Horvath Michael
21 Vacant
-18 Rafferty J Carl
-22 Cooney Kenneth L

HIRAM
From Tallmadge road north and south (Northeast)

HITE
From 742 Longview ave south to Clearview ave (Southwest)

East Side
Unopened to Fultz
W South intersects
Lakemont ave Intersects
1437 Harms Albert R
1443 Johnson Wm L
1455 Grub Herman T
1463 Bailey Mrs Mildred R
1471 Marks Geo P
1475 Vacant
1479 Hunter John
1483 Rubright Maurice A
1487 Bedlion Curtain C
1495 LaMont Chas E
1499 Teits Clarence H

West Side
1296 Baer Henry A
Unopened to Fultz
1324 Fulton David R
1340 Litz Espey M
1344 Weaver Ronald W
1352 Timmis Danl S
W South intersects
1378 Lambes Mrs Cora O
1394 Kallio Henry
1398 Sidwell Rennie
1402 Anderson Axel
1406 Frohnhoefner Anton F

Lakemont ave Intersects
1442 Dietz August
1446 Sonntag John H
1450 Humphrey Robt A
1456 Brown Wm Z
1464 McDonald James A
1468 Adams Ula S
1480 Shaffer Bernard
1484 Trout Eschol W
1488 Kohler John

HIWOOD AVE
(Stow)

From 306 E Kent rd south

East Side
165 Hites Harold E
163 Hites James W
167 Dailey Cricket
205 Sanford Fred P

West Side
144 Davis Geo
152 Vann Ben
158 Pluckinger David
164 Clayton Mrs Mary E
170 Bishop Frank R
204 Barnes Robt E
210 Wyatt James W
216 Clause Ellisworth C
224 Christopher Bert A

HOBART AVE
From west of 594 Seiberling east (East Akron Terrace)

North Side
Seiberling intersects
1559 Lacey Ira
1563 Heath Mrs Vertie J
1567 Vacant
1571 Mowrey Mrs Viola
1581 Parsons Asa
South Side
1496 Rhine Mrs Rhea V
1500 Donahue Sylvester E
Seiberling intersects
1564 Marshall Wirt H
1582 Grubb Mrs Arvilla

HOFF COURT
From 772 Mallison ave west (Southwest)
569 Earsome Virgil M

HOGUE AVE
From 1410 Home ave west (North Akron)

North Side
- Dunlap Wm J
- Geffken Ralph M
- Monroe James E
- Weaver Harold E
South Side
- Hogue Wm T

W. D. TURNER
WALL PAPER COMPANY



**WALL PAPER, PAINT, LINO-
LEUM, WINDOW SHADES**
Akron and Barberton

"Hatchway" Buttonless Union Suits.
The Height of Perfection and Comfort

KOCH'S 111 SOUTH MAIN ST.

Hogue Ave

AKRON 1933 CITY DIRECTORY

Home Ave

299

— Mathews Forest L
 — Rhoads Kenneth W
 — Rock Joseph M

HOLIBAUGH AVE

From Dan east, 1st south of
 Evans ave (North Akron)

North Side
 565 Bolvin Mrs Mary A
 571 Barris Joseph E
 585 Christian Paul R

Damon Intersects
 619 Kenney Quay
 635 Vacant
 643 Leasure John W
 647 Grissett Julian E
 663 Galik John
 667 Szucs Stephen

Davis Intersects
 681 Kelley John W
South Side
 560 Stover Hugh O
 562 Huffman Mrs Josephine C
 566 Edgell Ananias W
 579 Vacant
 574 Athens John
 " rear Marsella Mrs M C

576 Gampetro Tony
 582 Dawson Luther B
 586 DiNuoscio John B
 590 Foringer Ralph H
 594 Worthington Chas W
 598 Horn Perry O

Damon Intersects
 610 Amico John
 612 Musial Frank A
 616 Vacant
 624 Basnett John M
 628 Hubbard Newell L
 632 Vacant
 636 Urmsom David R
 642 Moore Millard F
 648 Thomas Mrs Margaret J
 656 Vacant
 670 Hall Cully B

Davis Intersects
 680 Dennis Isador R
 682 Vowells Everett C

HOLLINGER AVE

From 172 S Portage path west
 to W Exchange (West Hill)

North Side
 111 Portage Manor
 " Wampler Lloyd T
 " Kline Isador
 " Roth Wm R

119 Friedrich Wm C
 123 Hay Ralph N
 127 Hatfield Rev John H
 133 Kirby Wilgus D
 137 Gloss Edward E
 139 Roberts Joseph W
 143 Weinberger Morris
 147 Singer Jasper W
 151 Campbell Earl J
 153 Kelley Paul H
 157 Myers Lester
 165 Cullen Robt J
 167 Burger Jacob
 183 Costello J Harry

South Side
 112 Lemmon Arthur R
 116 Bair J Henry
 120 Greenamyier Glen T
 124 Leighton Geo A
 128 Sherman Joseph
 132 Laubach Isaac H
 136 Thorp James
 140 Sillars Robt
 144 Waters Joseph
 148 Oviatt Robt K
 152 Hoffman Jay C
 154 Judson Ralph S
 156 Smith L Claude
 158 Hoeflerle Harold P
 162 Hadgimallis Peter N

HOLLIS

From 425 Frazier ave east
 (Northeast)

North Side
 1915 Wahl J Gilbert

East Park blvd intersects

1963 Eisele Jasper N
South Side
 1900 Fetzer Everett R
 " Rose Raymond S
 1904 Frazier Elmer E
 1908 Bush Louis L
 1912 York Clyde K
 1918 Vacant

HOLLOWAY COURT

(Cuya Falls)
 From 2046 Front west to 2d
 118 Murray Mrs Catherine
 119 Bushey Mrs Alice M
 123 Blakely Earl L
 125 Crawford James A
 127 Zembo Stanley J

HOLLY AVE

From 370 Lindenwood ave
 south to Palm ave (Firestone
 Park)

East Side
 1417 Kroeger Clarence E
 1421 Rothermel Mrs Caroline
 1425 Masters August
Reed ave intersects
 1459 Schafer Christopher J
 1463 Shank Chas H
 1467 Reese Wm C

West Side
 1422 Clarkson Lucian W
 1426 Niehaus Geo J

Reed ave intersects
 1462 Brewbaker Chas E
 1466 Zuelsdorf Frank

HOLLYWOOD AVE

From Greenvale ave north to
 Garman rd (West Hill)
 " Vacant
 " rear Sears Harry

HOLLYWOOD DRIVE

(Cuya Falls)
 From 3258 Hudson dr west
 " Cairns Pete F

HOLMES

From 1710 E Market south
 (East Akron)

Englewood ave intersects
 " General Tire & R Co
 " General Tire Accept Corp

HOLUB COURT

From 857 Coburn east (South
 Akron)
 15 Wilson Mrs Hattie
 13 Sellers Saml M
 11 Vacant
 9 Poling Mrs Pauline

HOME AVE

From 757 East North north to
 city limits (Northeast)

East Side
 599 Douglass Carroll B
 701 Schaaf Mrs Anna M
 710 Salmon Joseph A
 755 Lindley Chas F
 767 McClain Walter H
 775 McVey James W
 " Loomis C & S Co
 787 Russell Joseph

Albert ave begins
 797 Link Chas C
 811 Weller Geo E
 821 Santee Marshall
 821 1/2 Hyde Mrs Myrtle M
Weller ave begins
 832 Smith Thos M
 833 Carlton Guy E

Tryon ave begins
Evans ave intersects
 883 Bolarski Felix
 895 Munton Wm L
Walsh ave begins
 943 Carey Chas J
 961 Randall Fred W
 " rear Watson James W
 961 1/2 Haines Jacob H

967 Yeich Geo I
 969 Waite Mrs Jessie M
 975 Gimper Mrs Estelle
 981 Grafton Thos
 983 Musson Mrs Mary L
 991 Dalaski Alex
 999 Sun Oil Co

E Tallmadge ave intersects

1175 Mohler Willard S
 1177 Randall Earl A
 " Vacant

1191 Siegfried Chas A
 " Troutwein Ernest
 1195 Meredith Mrs Mollie
 1197 Blakely Roy
 1241 Westfall Levi H
 " Walsh Thos F

1409 Peters Danl
 1411 Mitrovich Alex
 1415 Kline Harley O
 1417 Fouts Ernest L
 1421 Monroe Basil
 1425 Hogue Albert
 1429 Hogue Eugene A

Independence ave intersects

1497 Holcomb Albert B
Belden ave intersects
 1517 Edmiston Walter L
 1525 Meacham Harry W
Jenn ave begins

Annapolis ave intersects
 1541 Marsh Mrs Jessie
 1551 Graham Sherman H

Emory ave begins
Midway intersects
 1631 Holub C Edward
Success rd intersects
 " Akron Wood Pro Co

West Side

598 Ruckner Wm
 612 Vacant
 651 Loomis C & S Co
 686-706 James Chas H
 706 Barrett Byron W
 708 Custerbanich Geo
 740 Mays Gilbert V

Moraine ave ends
 766 Russell Abraham L
 770 Schmidt Henry
 784 Patrick Mrs Lenora
 792 Mancuso Joseph
 " rear Burdette Roy T
 " rear Wanchick Michael

Hollibaugh ave ends

866 Lee Edgar K
Evans ave intersects
 900 Fannie Peter
 906 Latham Mrs Ida
 " rear Sheppard Robt E

Blanding ave ends

Fouse ave ends

E Tallmadge ave intersects

" Natl-Standard Co
 1200 Gribble Booth
 1200 Shullo Construction Co

Cato ave begins
 1238 Garnes Howard B
 1240 Penrose Mrs Addie
 1244 Hood John H
 1408 Gruch Danl
 1410 Carney Leo C

Hogue ave begins
 1416 Albright Silas J
 1420 Dunlap Geo W

Bettes ave begins
 1426 Hogue Morris F
 1432 Santy Thos J

Independence ave Inter

1444 Bauer Paul G
Belden ave intersects

Freedom ave begins

1520 Bell Forrest E
 1528 Reeder Chas R

West Point ave begins

Annapolis ave intersects
Ocean ave begins
Midway intersects
 1650 Drown Waite L
 " McElravy Herbert W
Success rd intersects

The Bankers Title & Trust Co. GUARANTEE EVERYTHING IN REAL ESTATE

THE DAUNTLESS PLUMBING & ELECTRIC CO.

18-22 E. State St. PHONE FRANKLIN 8109

300

Homer Ave

BURCH DIRECTORY CO'S

Hopp

HOMER AVE
From 764 Copley rd north to Orrin (Perkins Hill)

- East Side**
479 Burger Edward
475 Harrison Leonard H
471 Wolfspenger Lloyd D
467 Garver Oliver H
465 Griswold Jonas W
463 Heckman Edward F
453 Christner Victor H
449 Hickie Albert S
- West Side**
484 Davis Geo F
482 Lutz Jacob A
474 Hanscom Mrs Mary E
472 Miller Mrs Aleta M
468 Hunsicker Carl L
464 Anderson Henry K
460 Koehler Donald F
456 Lyon Frank M
450 Ritchie Clarence A

HOMESTEAD
From 1246 Duane ave south to 7th ave (Southeast)

- East Side**
355 Grna Joseph
359 Pudelka Stephen
365 Kapeluck John
367 Sokol Paul
371 Vacant Storeroom
375 Kopyjanski Joseph
379 Fedor Adam
383 Romito Joseph
387 Guydan Harry
395 Pulcini Mariano J
399 Masingill John H
405 Taylor Saml
" Michalowsky Kapiton
" Massengill Red
407 Mizner Shirley E
411 Hamilton James
415 High Wm L
419 Novak Luka
429 Kaiser Michael
437 Kovacic Michael
441 Frank Saml
446 Beers Thos B
449 Goldsmith Wm
- West Side**
360 Kluchnik Andrew
" Schotko Alex
" Zelosky Peter
364 Zorich Eli
366 Cathey Geo C
372 Nervo Stephen
374 Morris Mrs Minerva
378 Malecky Joseph
380 Goldsmith King
382 Scrutchings Edward
386 Crouch James H
394 Boyer John
400 Boyer John jr
402 Wood Frank W
408 Douthard Robt D
436 Marakovich Joseph
440 Byrd Carl R
444 Vacant
448 Calhoun Moses

HOMEWOOD AVE
From E Market south, 1st east of Prairie drive (East Akron)

- Englewood ave intersects**
208 Phillips Mrs Ldith L
232 Bussard Russell B
250 Kelley Chas C
Lawn begins
262 McMuldren Danl

HONODLE AVE
From west of 386 Iroquois ave east, 1st north of Laffer ave (Northeast)

- North Side**
1215 Jeffries James
1221 Ashby Albert
1225 Riggins T J
1231 Combs Alvin
1239 Stella Stephen
1247 Posavec Matt

- 1251 Shelesak Mrs Katie
1271 Mitchell Smith
1285 Martin Nathan
- Iroquois ave intersects**
1289 Stewart Robt
1293 Averlett Joseph
1297 Wilson Leonard W
1301 Vacant
1309 Corless Wilbur L
1311 Wright-Amos
1313 Vacant
1317 Walker Geo
1329 Smiley Mrs Annie L
1343 Jackson Tony
1337 Danish President
1347 Vacant
1349 Parker Elza
1351 Vacant
1353 Clements James C
1355 Vacant
" rear Vacant
1361 Sehika Michael
1375 Varhoe Mrs Mary
1389 Lewis Chas E
1393 Herman Clarence A
1397 Brake L Goff
1405 Thayer Robt E
1409 Bulick Mrs Bertha E
1413 Vacant
1417 Rountree Benj B
1419 Harwell Robt H jr
1425 Simich Vukomir
1429 Stock Wm F
1433 Wolfe Christian J
1439 Hankison Jesse J
- Wyandot ave begins**
1449 Hoffman Walter L
1457 Palmer James B
1459 King Harry A
- Unopened to Hillside ter**
Goodyear blvd intersects
1649 Conrad Jack H
1659 Schmidt Chas M
1667 Scrivener Lohr F
- Watson intersects**
1681 Yokum Palmer R
1687 Wells Gilbert D
- StLeger ave intersects**
1713 O'Verko Andrew A
1719 Johnson Geo L
1723 Kimball Mrs Mary E
- Morning View av intersects**
Sumatra ave intersects
Tonawanda ave intersects
Brooklands intersects
Unopened to Frazier ave
East Park blvd intersects
Elko begins
1941 Sayers Wm P
- South Side**
1216 Tarle Stephen
1224 Radick Peter
1232 Jeffries Mrs Blanche
1236 Clay Peter C
" Jeffries DeWitt
1238 Vacant
1242 Kramer Mrs Elizabeth
1246 Matchich Vinko
1250 Lauer Paul
1258 Davis Wm J
1260 Wilkinson Evan E
1264 Weaver James W
1266 Rankin Ernest D
1276 Burton Jesse
- Iroquois ave intersects**
1294 Vacant
1308 Kelker Equilla C
1316 Mobley Andrew
1322 Davis Chapman
1326 Hill Willie
" Kingsberry Alfonso A
1330 Peoples Berry J
1334 Summers Hampton B
1342 Hitchcock Edward
1346 Millis Joseph
- Para ave ends**
1368 Lewis Mrs Bertha E
1380 Stevens Beall C
1382 Frazier Wm
1386 McClendon Isom
1390 Wright Mrs Maggie
1392 Breedlove Dallas L
1402 Sloppy John H

- Pioneer ends**
1412 Stover Lewis E
1424 Tobias Paul M
1430 Neff Curtis E
1432 Harwell Robt H
" rear Harwell's Garage
1436 Grack John
1440 Wixon Geo W
1448 Freeman Mrs Rosella
1452 Buckley Floyd C
1458 Bennett Isaac G
1460 Arnica Paul F
1464 Hersman Harry F
- Unopened to Hillside ter**
1626 Smith Chas H
- Goodyear blvd intersects**
1662 Vegso Frank F
- Watson intersects**
StLeger ave intersects
1712 Wiley Ralph C
- Morning View ave Inter**
Sumatra ave intersects
Tonawanda ave intersects
Brooklands intersects
Unopened to Frazier ave
East Park blvd intersects
1920 Patterson Mrs Millie
1924 Bower C Aubrey
1928 Gourley Ira W
1932 Sarac George
1936 Keller John
1942 Cramer Claudius H

HOOVER AVE
From 2400 E Market south, (East Akron)

- East Side**
305 Heninger H Clyde
309 Dettling Joseph J
315 Outland Wm H
327 Harris Arthur S
339 Laufert Gustave F
343 Wigley Josiah
" Wigley J & Son
- West Side**
300 Snyder Maurice G
Cramer ave ends
316 Carmichael Geo A
320 Malne Paul S
326 Bender Lee D
336 Mishler Menno S

HOPE AVE
From 1036 Welsh ave south to W Waterloo rd (Kenmore)
1039 Kysor Ollis J

McIntosh ave intersects
— Cross Wm B
Kohler ave begins

HOPE PLACE
From 62 Brownless pl west (West Hill)
310 Warren Wm G
311 Vacant

HOPP
From 497 Washington east to Grant (Southeast)

- North Side**
127 Samle Frank
133 Waldman August F
137 Blumentstein Conrad J
141 Fiorello Ross
- Clover intersects**
151 Vacant
" Shearrow Clarence W
155 Gaic Mrs Eva
" Ciapponi Gregory
157 Nasca Nick
" Marocchino John
161 Novickos John
165 Vacant
- South Side**
144 Gialmo Nick
" Wise Okey B
148 Day James W
Clover intersects
158 Kraft Mrs Lillian M

The D. W. KAUFMAN REALTY CO. REALTORS

PHONE Hemlock 8137

Horace Ave

AKRON 1933 CITY DIRECTORY

Howard North

301

HORACE AVE

(Cuya Falls)
From 1530 Meriline ave west to Hotel place
6th intersects
7th intersects
Unopened to 9th
834 Piglia Mrs Florentina
835 Petrocelli Sylvester
840 Cash Helen S

HORTON AVE

From east of 2320 E Market south 1st east of Schrop ave (East Akron)
304 Atkin Ira R
Cramer ave intersects
314 Huetinck Fred G
325 Mellinger Lloyd L

HOTEL PLACE

(Cuya Falls)
From end of Francis ave north to Grant ave
East Side
1541 Johnson Benj
Horace ave ends
1563 Vacant
1577 Boltz Thos W
1585 Newkirk Girard L
1593 Kelly Peter J
West Side
1130 Sullivan Mrs Cora B
1522 Wagar Homer R
1548 Cannon Mrs Nora D
1550 Hutter Harold C
1562 Mough Mrs Mamie

HOWARD

(North)
From Market north to High Level Bridge and is the dividing street for streets running east and west
East Side
7 Lesnik Saml
11 Davis Drug Store
11 1/2 Lewis Dr Chas R
" Porch Mrs Eliza
13 Myer's Loan Office Inc
15 Vacant
15 1/2 Levy Morris
17 Coropoulis Peter
17 1/2 Adamantas Nicholas
19 1/2 Vacant
19 Reliable Loan Co
21 I B P O E of W
21 Vacant Storeroom
23 Modern Barber C
25 Summit Loan Office
25 1/2 Vacant
27 1/2 Vacant
27 Victor Anthony
29 Akron Importing Co
31 Riggs LeMar Barber C
33 Akron Pet Shop
33 1/2 Vacant
35 Gurney Geo & Sons
37 Public Hand L & D C
39 Portage Poultry Co
41 Savage Joseph
41 1/2 Stouffer Marinos A
43 Vacant Storeroom
45 Fundukos Peter
47 Busy Bee Restaurant
49 International Hotel
49 Vacant Storeroom
51 Carnerle Anthony
51 1/2 Metropolitan Coffee Co
53 Parisian Beauty S
55 Federal Cut Rate Drug
Federni begins
59 Poulos John G
67 Polzovich & W
" Polzovich Nikola
69 Israel Jacob
71 North E Amusement Club
73 Toumasis Peter
73 Johnson Dr Luther R
" Cox Booker T
75 Allen Troy V
77 Matthews Geo W
" Hotel Matthews

79 Matthews B Studio
95 Andrews C N
97 Brandy Carl H
103 Vacant Storeroom
" Banks Mrs Julia
105 Vacant
105 1/2 Vacant
111 Vacant Storeroom
113-15 Vacant
117-23 Goodwill Industries
Furnace begins
131 Howard Apts
" Nixon John
" Hill Wm
" Willett Peter
" Allen Zebedee
" Pite Jesse J
135-37 Brown Curtis E
137-41 Beaugrand W S
141 1/2 Tom Kee
145-7 Valley Hotel
Ridge begins
155 B & O Depots
165 Domestic Coke Co
" Economy Coal Co
" rear Vacant
Spring begins
E North begins
217-21 Silecchia Bros
" Benzoco Inc No 16
221 1/2 Goljowski Chester
223 Piazza Salvatore
225 Coble & Bauer Drug Co
225 1/2 Vacant
227 O'Neil Bros
231 Polefrone Phillip
231 1/2 Vacant
233 1/2 Vacant
233 Pagano Ralph
235 Oledzki Joseph W
237 Sunday Paul
239 Wojno Mrs W K
239 1/2 Vacant
241 A & P Tea Co
243 Vacant Storeroom
243 1/2 Vacant
245 Prince Rollie
245 1/2 Vacant
247 Catanzaro Mrs Catherine
249 Aiuto Louis
251 Brown King A
251 Sheelar Lester S
" Gillespie Geo
" Thomas Ernest
253 Vacant Storeroom
Cuyahoga River
261 Musso Anthony
263 Miner Marion
Lods begins
269 Valley Drug Co
269 1/2 Vacant
273 Candelieri Nick
277 Vacant Storeroom
279 Vardon Chas
281 Roma Bakery G & M M
283 Solaro Mike
287 Morris Mrs Ruth
287 Boyd Marshall S
295 Jones Wm E
" Brown Mrs Fanny M
297 Fizzo Ignazio
301 Scott Estell
" Neal Mrs Esther
305 Sabino Mrs Mary
307 Stones Ollie
311 Destro Nuncio
313 Destro Alfiero
319 Vinciguerra Vincent
" Mariani Vito
321 Vacant
325 U N I Assn
" Rucker Lindsey
" rear James Mrs Vina
Charles begins
339 Mallardi Dominic
343 Foster Herbert L
347 Thomas Mrs Della
349 Hill John
351 Johnson Henry
357 Ruby Joseph
E Glenwood ave begins
367 Brigata Chas G
367 1/2 Vacant

373 Mustarelli Mike
377 Ventrone John
" rear Vacant
" Woodard Mrs A E
381 Remalla Mrs Katie
385 Pernel Steve
389 Idley Wm
433 Vacant
463 Valley View Club
Olive begins
473 Viall Edwin J
477 Moore Mrs Martha
" Rampona Dr James R
485 Melton S Wilford
491 Shelton Wm E
495 Steele Wm I
499 Aylsworth Mrs A L
511 Fouse Floyd R
515 Messier Albert O
" Windsor Ralph C
" Tanner Robt E
" Wright Geo E
521 Machamer John S
" Pentecostal Church
E York begins
539 Cirino Nick
545 Forester James A
547 Tiffan Frank
" Guthrie Edward E
551 Asoloni Dominic
555 Seibel John
559 Vacant
565 Graves Clyde V
569 Shoemaker Mrs B M
573 Budd Wm B
579 Wells Mrs Jessie M
587 Stump Maynard
591 McLaren James E
595 Vacant
599 Davies Mrs Pearl M
607 Fruscella Floravanti
609 McKee Sanford I
611 Acme No 18
" Kottka Leopold E
E Tallmadge ave begins
619 Konkel & Schlosser
" Marshall Caskey J
621-23 A & P Tea Co
625 Yount Hdw Co
627 Deane Wm J
629 Schaffer Harry A
" Taylor Mrs Nannie
631 Brickley Clarence D
633 Kroger G & B Co
636 Vacant Storeroom
637 Vacant
639 1/2 Sing Lee
641 Swiss C & D
" Feid Saml
643 Moore Ira A
643-5 Smead Fred J
" Scott Andrew
" Godfrey Richard J
645 Carmichael Radio Co
645 1/2 Vacant
" r Tallmadge Ave Garage
647 Merryweather Thos
653 Enterline Rev Geo E
657 Newbauer Mrs Novello C
663 Tompkins Oscar B
667 Vacant
671 Blazer Geo W
677 Samuelson Eric A
681 Averell Dr Ernest L
687 Billings Fred J
693 Schrubb Walter S
" rear Vacant
697 Vacant
703 Standard Oil Co
E Cuyahoga Falls av begins
723 Hess Walter L
" Floyd Bert L
" Boylan Robt M
727 Marshall Mrs Treve
" DeHart J Andrew
" Brigham Ralph A
" Milkman Hyman D
731 Jones Max J
" Dressel Grover C
" Liberatore Donald R
" Davis Jack
737 Steitz Mrs Anna A
" Strobel Victor C

ICE The CITY ICE & COAL CO. COAL

PURE ICE, HOTFYR COAL

Phone BLaekstone 7134

302

Howard North

BURCH DIRECTORY CO'S

Howard North

737 continued
 " Poore John C
 " Carter Chas I
 743 Todd Harry D
 747 Phipps Mrs Mamie F
 751 Murray Denny
 755 Patterson Clarence W
 759 Price Elizabeth
 761 White Earl I
 767 Kline Chris
 771 Elrita Apts
 " Bates Leslie R
 " Welsby Clarence B
 " Bates Thos H
 " Samsel Earl J
 " Parsons Harold C
 775 Neal Mrs Agnes M
 777 Corey Harold E
 781 Harrold Thos K
 785 Boden Wm H
 789 LaDuc Chas G
 793 Eamer Mrs Effie M
 799 Reuter Geo V
 803 Armstrong Willis B
 807 Zook David B
 813 Grossman Harry E
 817 Fulton Mrs Fay E
 819 Curtis Lloyd G
 819 Cities Service Co
 829 Jugenheimer Danl L
 833 Jones Llewellyn T
 837 Cox James J
 839 Little H Murray
 847 Ingram Mrs Carrie L
 849 Colton Ray B
 851 DeYoung Abram
 853 Ballard Floyd H
 855 Pitts Anthony
 857 Nugent Chas S
 863 Bader Lloyd D
 867 Tiedeman Gustav P
 873 Hippensteal Mrs Sarah
 877 Bindel Otto
 881 Steiner Forest N
 887 Donahoe Thos F
 891 Granato Nick
 893 Hanken Harry
 893 1/2 Catanea Saml
 895 1/2 Peoples Jessie M
 895 Meadowlark Mkt
 897 Acme No 62
 897 1/2 Knabe Howard H
 899 1/2 Kirkland Vernon V
 899 Biddle & Newkome
E Dalton begins
 901 Meier Mrs Grace F
 915 Mackey James E
 919 Biggs Roy G
 923 Bittner Mason C
 929 Schalle John H jr
 933 Licata Salvatore
 937 Slevay Carl W
E Mildred ave begins
 943 Hurlbut Drayton S
 945 Artzer Ignatz J
 " Sherman David G
 " Stewart Joseph A
 " Finkel Benj
 951 Aber Danl
 955 Ferraro Giosue
 961 Rivers Henry O
 967 Matz Forrest L
E Solome ave begins
 975 Johnston Albert B
 979 Browne Dr Joseph K
 983 Busch Anna J
 989 Stewart James C
 995 Hess Ira H
E Burns ave begins
 1003 Gostlin Wm A
 " Foote Mrs Laura S
 1011 Vacant
 1017 Vacant
 1023 Snyder Roy H
E Lowell ave begins
 1033 Roman Wm A
 1035 Hughes Thos L
 1039 Vacant
 1043 Barclay David C
 1045 Raber Mrs Emma
 1055 Ailes Dr Melville D
 1059 Lyle Edgar R
 1065 Fanelly Lorenze

1075 Kuhne Bernhard G
 1107 Rowles Frank L
Iuka ave begins
 1125 Hoover Harold C
 1133 Butler Edward J
 1145 Linscott N Warren
 1165 StJohn Mrs Minnie G
Creaton ave begins
Avon ends
 1203 Jones Wm F
 1209 Daniels Lew J
 1223 Hargreaves Albert
 1225 Cate Willard W
Medford ave begins
 1241 Kraker John
 1245 McCune J Raymond
 1251 Waters Wm E
 1255 Wild Chas N
 1267 Gareri Joseph
 1275 Zimmerman Barney B
 1277 Percoco Joseph
Woodale ave begins
 1293 Robinson Walter J
N Main ends
 " High Level Bridge
 City Limits
West Side
 4 1/2 Vacant
 " C C Market
 " Saccogne Pasquale
 " 6 Parason Restaurant
 " 6 1/2 Strawbridge Dr F H
 " 8 Varverakis Moshos
 " 8 1/2 Vacant Storeroom
 " 10 Oriental I Store
 " 10 1/2 Riddle Dr Bedford N
 " 12 1/2 Mayo Dr Walter E
 " 12 Zappeion Restaurant
 " 14 Pockrandt Paint Co
 " 16 Pockrandt W P Co
 " Pockrandt Photo S Co
 " 18 Vacant
 " 18 Ben's Tin Shop
 " Reich Simon B
 " 20-22 Lammers Harry
 " 22 1/2 Samples Lucius
 " 24 Star Coffee House
 " 26 Economou Peter
 " 26 1/2 Vacant
 " 28 Charlie Lee
 " 30 Cahan Wm
 " 30 1/2 Haynes Geo H
 " 32 Vacant Storeroom
 " 32 1/2 Vacant
 " 34 Regakes Gust
 " 36 Vacant Storeroom
 " 36 1/2 Dubinsky Mike
 " 38 Blusuk Fred
 " 40 Schnelcer Saml
 " 42 Johnson Willard M
 " 42 Italia-American Rest
 " 44 Amato Geo D
 " 46 Lefter Jordan
 " 46 1/2 Vacant
 " 48 Vacant Storeroom
 " 50 Andonis John
 " 50 1/2 Woodward Homer W
 " 52 1/2 Chinese Mission
 " McCaskey Stella
 " 52 Vacant Storeroom
 " 54 Eagle Hotel
 " 54-60 North Howard Garage
 " Alex Eugene
 " 60 Vacant
 " 60 1/2 Vacant Storeroom
 " 62 Scalera James
 " 62 Vacant
 " 64 Vitarella Nick
 " 66 1/2 Vacant
 " 66 Vacant Storeroom
 " 68-68 1/2 Barber Steve
 " 70-70 1/2 Ohio Poultry Mkt
 " 72 Starzec Joseph
 " 74 Vacant Storeroom
 " rear West Joseph
Beech begins
 78 Akron Cigar Co
 80 Vacant
 82-84 Vacant Storeroom
 96 Ball Jack
 102 Vacant
 104 Vacant Storeroom
 106 Brown Anna

108 Kalemich Mrs Katie
 114 Vacant
 120 Burwell Rev Wm S
 124 Garden City Hotel
 146 Avery Moses
 146 Kepler H E Coal Co
 172 Smith Lola
 174 Vacant
Cascade begins
 182 Sforzo Alex
 188 Briscoe John
 190 Vacant Storeroom
 " rear Kunich Mike
 192 Butowin Mike
 " rear Chichulic Louis
 192 1/2 Vacant Storeroom
 194 Aidola Nunzia
 196 McKenzle Zine
 " rear Vacant
 198 Harris Benj F
 200 Marquardt Edward J
 204 Butler Joshua
 " rear Byrd Geo
 204 Murphy Alfred
 206 Bukovy John
 208 May Mrs Mattie
 208 1/2 Emich Wm
W North begins
 218-24 Vacant
Cuyahoga begins
 250 Patterson James F
W Lods begins
 270-2 Marquardt Bros
 274 Green Mrs Sarah
 276 Vacant Storeroom
 290 Butler Joshua H
 290 1/2 Bomer James B
 294 DeBenedictis Nick
 298 Lee Danl
 300 Vacant Storeroom
 300 1/2 Nofrio Joseph
 304-6 Comeriato Saml
 310 Sanitary Baking Co
 " rear Moses Henry
 " rear Markusson Neil E
 316 Hodoh Rufus
 318 Brown King A
 " Thompson Mrs Virgie
 322 Barnes Henry
 328 Hardy Mrs Hattie
 330 Palmieri Frank
 " Zumbo Tony
 " rear Burkholder John F
 344 Comelle Lawrence
 344 1/2 Petracea Antonio
 348 Vaccaro Mariano
 348 1/2 DeAngelis Stanislav
 350 Woolfolk Lewis E
 352 Coscia Alexander
W Glenwood ave begins
 366 Henderson Mrs Daisy E
Fairview ter begins
 374 Giancontieri Bernard
 380 Franklin Bros Co
 448 North Hill M & G Co
Frederick ave begins
 456 Dostal Wm R
 460 Bracken Theodore L
 468 Bonesteel Mrs Mary
 468 Gurney Geo
 470 Lose Robt R
 472 Brownell Geo E
 478 Cole Jack W
Penfield ave begins
 486 Kempel Mrs C Cecelia
 496 Braunstein Jacob
 496 1/2 Young Robt P
 500 Latham Chas H
Royal pl begins
 510 Haverstick Elwyn C
 516 Watkins Jesse T
 522 Wainscott Mrs Elz
 " Findley Mrs Elizabeth
 526 Bolender Mrs E K
W York begins
 540 Vacant
 552 Aikey Thos M
 " Selden Mrs Helen K
 560 Conner Geo G
 566 Clapp Wm A
 570 Cook Louis A
Vesper begins
 580 Carpenter Wash

THE AKRON GENERAL INSURANCE AGENCY COMPANY
 174 South Main Street. HEmlock 5191
AUTOMOBILE INSURANCE

586 Fruscella Floravanti
" rear Dinkins Amanda E
592 Anderson Adolph L
598 Mackay Geo E
606 Nazarene Church
W Tallmudge ave begins
620 Shill P Corp
666 Hoffman Edward D
McLain Park
W Cuyahoga Falls ave begins
708 Negenborn Edward F
720 LaBelle Valmar J
728 Thompson Mrs Mary E
732 Smith Mrs Cora L
736 Hoffman Gordon K
738 Vacant
740 Hoffman Oliver
Edward ave begins
754 Kaufman Mrs Alma
" Cecil James B
756 Gardner Willis B
762 Hoopes Louis L
768 Bishop Eugene M
772 Steiner Mrs Fanny
776 Hunsicker David B
778 Foltz Willis E
782 Tupper Boyd M
788 Thornton Parke H
Uhler ave begins
800 Read Dr Fred K
802 Taylor Chas W
808 Ridgway Claude W
812 Kepple Frank M
818 Ertel Wm H
818 1/2 Vacant
820 Curtis Lloyd G
820 1/2 Jackson Lewis E
822 Everhart Paul D
824 Andrus Frances S
826 Stanley Eldred L
830 McCarty Edwin M
834 Regent The
" Axel Wm
" Chilcote Jesse A
" Claudy Chandos E
834 1/2 Hill Jollie H
836 Hutchinson Harry C
842 Shockness Austin J
848 Thompson John E
850 Schlichting Hans
858 Milford Gomer
864 Kmentz Waldemar D
868 Vogenitz Chauncey C
874 Groom Dr Horace E
878 Griffiths Llewellyn W
884 Spangler Harry W
Alfaretta ave begins
892 Spaulding Mrs Clara E
896 Linton J Clayton
900 Felber Mark L
904 Thayer Homer E
908 Shaw Ralph I R
W Dalton begins
920 Petrucelli Joseph
" Tressler Audree
" Morris Richard J
920 1/2 Mazzola Chas
922 Pilaggi Louis
924 Brillhart Levi W
928 Vacant Storeroom
930 A & P Tea Co
934 Long Clyde E
934-40 Farley T & B Service
W Mildred ave begins
948 Schwartz Henry
956 Vacant Storeroom
956 Royal Apts
" Creswell E Percy
956-8 Vacant
960 Bowden Mrs Mabelle E
962 Rogers Wm B
966 Dunfee Henry P
W Salome ave begins
974 Romweber Albert B
980 Luthe Edwin J
984 Hetrick Arthur C
988 Haws Edward L
W Burns ave begins
1016 Riggs James G B
1018 Eriksen Arthur G
1020 Swartz Harry D
1022 Beck Albert H

1024 Kish Henry S
W Lowell ave begins
Adelford ave begins
1060 Kirby S Alfred
1066 Beck Mrs Edna M
1072 Isbell Chas H
1078 Stelzer Adolph J
1090 Richard Frank W
1104 Elberbrock Alva W
1120 Brittain Mrs Frank M
1154 Miller Lee R
1196 Smith Dr Carl E
1202 Armstrong Homer L
1208 Turner Wm D
1220 Helmkamp Theodore D
1230 Vacant
Cirek dr begins
1242 Kibicki Ralph C
1264 Kent Dr Carl H
1266 Huot Geo J
Cirek dr ends
1292 Fricker Geo F
1298 Fouse Mrs Bessie M
" Vacant
" High Level Bridge
City Limits
State rd begins
HOWARD
(South)
From Market south to Main
(Central)
East Side
3 Anderson Boyd
5 Lazarus Henry
7 Byrider Bldg
" McClelland Dr Alvin O
9-11 Peoples S Drug No 61
" Davidson Palmer O
13 Star Hdw & Tool Co
13-15 Vance Dr J Warren
" Buckeye Sign Service
15 Ellis Neal Millinery
17 Shumaker Shoe Co
19 Akron Dry Goods Co
21 Rademakers Art Store
23 Liberal C C Co
25-27 Akron Dry Goods Co
29 Kratz Piano Co
31 First Spiritualist Temple
33 Waltham Piano Co
33 Fasig Sign Co
" Painters Union
35 Gerson James
37 Vacant
37 Vacant Storeroom
39 Vacant Storeroom
41-43 Robinson's Book Store
45-49 Peoples Outfitting Co
51 Grant W T Co
53 Vacant Storeroom
55-65 Yeager C H Co
67 Ash Hat Co
69 Vacant Storeroom
71 Vacant Storeroom
73 Forshee Millinery
75 New York Millinery
77 Freeman S J & Son
79 Fox Millinery
81 Gene's Delicatessen
81 Kelly Block
" Vachon Chas B
" Ross Music Store
" Weldenmeyer John F
83 Vacant Storeroom
85 Lanie B Parlors Inc
87 Neal Millinery Co
89 Wybel Andrew A
91-93 Vacant Storerooms
95 Evans B & L Assn
" Evans & Sons Co
" Evans Agency Co
" Long Lake E Imp Co
" Emid Co
" Howard Realty Co
E Mill begins
109 1st-Central T Bldg
" Pierce E A & Co
" Hamilton Cigar Store
115 Fisher Bros Inc
117-19 Vacant Storeroom
121 Hub Cigar Store
123 Vacant Storeroom

127 Aster Cash M Co
129 Vacant Storeroom
131 Dale Geo S Co
133 Thomas Geo A
West Side
2 Epps
4 Hall Building
" Hinman Mrs Mary D
" Ru-Theil B Parlor
" Hitchcock-Bork Studio
6 Isaly Dairy Co
8 Brooke Hilda M
" Segal Wm D
" 107th Cavalry Band
8-10 A & P Tea Co
" Kaese Co
12 Shoe Market
12 Eggert Dr Frederick G
14 Singer S M Co
16 Vacant
16 1/2 Silver Max
16-18 Dunbar Bros
" Dunbar Dr John W
" Howard Hotel
18 Ohio China Co
20 Vacant Storeroom
22 Star Bargain House
24-26 Dodge Co
28 Vacant Storeroom
30 Vacant
30 Vacant Storeroom
32 Seenberg Solomon
34 Williams Watch Shop
36 Wilgus John S
36 Wiener Arcade
" Thor Electric Shop
" Stroup Realty Co
" Schmitt W Edward
" Gregory Thos M
" Flower Ivan L
" Silverstein Saml N
" Hitchcock Raymond S
" Willey Mrs Florence
" Roberts Wm M
" Warner Realty Co
" McRee Binder Co
" Massillon Fuel Corp
" Real Silk H Mills
" Monarch Life I Co
38 Vacant Storeroom
40 Central Furniture Co
42 Ostrov Louis Shoe Co
44 Vacant Storeroom
46 Economy Shoe Stores
46 Vacant
48 Globe Clothing Co Inc
50 Lodge Hall
50-52 Nobil Shoe Co
Cherry begins
58 Silver Henry
58 1/2 Tasso Spiro
60 Slocum China Co
62 Vacant
62 Vacant Storeroom
64 Schumacher F O Co
66 Sokol Furniture Co Inc
68 Peoples Outfitting Co
72 Vacant Storeroom
74 Oliver Furn Co Inc
76 Stillwell Ray Co
78 Famous Clothing Store
80 Stewart Clothing Store
80 Corice Bros
82 Mfrs R & S Co
82 U S F H Clinic
" Metro Sch of Music
84 Howard Clothing Store
86 Peck's Studio
88 Shaffer Leather Co
90 Bachtel J I & Co
" Bachtel Harvey J
90 Vacant Storeroom
92 Quaker Cash Market
W Mill begins
102-20 Quaker Oats Co
124-30 Vacant Storerooms
132 Hood John W
134 Akron Typewriter Ser
" Akron Cash R Exch
" Standard Register Co
" Master Craft Corp
" Meske Danl W
136-38 Quaker Oats Co



140-42 Hatterlie The
 144 Hogan Ralph
 148 McIntosh-B-W Co
 " India Realty Co
 150 Glass Dr David I
 " Ables Lawrence
 " Family Dentists
 150 Kaufmann Drug Co
W Bowery begins

HOWARD COURT
 From 375 Hickory north
 (Northwest)

East Side
 2 Wester Jesse G
 4 Krausman Otto H
 6 Manns Morris
 8 Fuller Chas
West Side
 1 Boss Lawrence
 3 Vacant
 5 Vernon Valentine U

HOWE
 From 768 W Bowery west to
 Bristol terrace (Southwest)

North Side
 289 Doubledee Chas F
 291 Workman Mrs May
 295 Fuchs Chas
Douglas ends
 307 Simon J Henry
 311 Stumpo Phillip
 317 Ross Ellie
 323 Metzler Edward A
 325 Malcuit Louis P
 331 Borbone Saml
 333 Albright Harry I
Rhodes ave intersects

347 Shinn Orla T
 351 Woods E Sylvester
 357 Ferris Mrs Minnie
 361 Barnes Mrs Birdie B
 367 Hartupee James W
 " Herman Lawrence J
 367 1/2 Green Wm R
 369 Paonessa Joseph

Nathan intersects
 381 Gault Ralph H
 385 Szoke James
 387 Hinton Chas A
 391 Snyder Geo C
 395 Smith Homer L
 " Willey James A
 397 Viers E Dwight
 399 Wrobel Andrew
 403 Ellis Joseph
Raymond intersects
 417 Betts Mrs Elizabeth
 423 Feldman Isaac

Haynes intersects
 447 Vacant
 449 Crabtree Mrs Nellie
 455 Zepko Alex
 " Barnes Wm R
 " Holliday John J
 " Hornbeck James L
Snyder intersects
 473 Hathaway Earl
 475 Kunkle Burton W
 479 Miller Geo K
 483 Schneider Max

Lane intersects
 - Lane School
Moeller ave intersects
South Side
 292 Boyer Mrs Lillian
 304 Sidoti Theodore
 312 Parasillite Joseph
 316 Pamer Paul
 320 Cady Frank J

Irma pl begins
 326 Vacant
 330 Reed Dean L
 334 Whitehouse Thos G
 338 Serratos Dario
Rhodes ave intersects
 348 Rinaldo Salvatore
 350 Baker Chas H
 352 Roberts Reese H
 358 Pace Joseph
 " Jambocke Eugene
 362 Crittelli Joseph

— 1st Ger Pentecostal Ch
Nathan intersects
 380 Kunde Mrs Caroline
 " Ross Ralph E
 386 Vacant
 390 Smith Jesse
 390 1/2 Jeter Elijah E
 396 Rowe Peter
 rear Kyser Mrs Myrtle M
 400 Lanzone Mrs Lena
 404 Vacant

Raymond intersects
Haynes intersects
 450 Childers Garey
Snyder intersects

474 Swanson Ernest
 476 Holderbaum Mrs Mary
 " Holderbaum Donald
 478 Givens James H
 486 Hamann Henry H
Lane intersects
 496 Levinson Mrs Ida
 " Willensky Allen
 500 Zeller Wm B
 502 Stephenson John G
Moeller ave intersects
 528 Ignatz Steve
 532 Frye John W
 536 Stemple E Lawson
 538 Truax Mrs Cora

Leroy ave begins
 562 Eversole Homer M
 564 Cook Chas H
 566 Saltsman Nobel D
Laurel ave begins
 582 Horak Phillip M
Celina ave begins
 612 Herskovits Herman
LaCroix ave begins
Bristol ter begins

HOWE AVE
 (Cuya Falls)
 A continuation of E Cuya
 Falls ave intersecting at 1205
 Main

Water begins
 - Welton Park E
Main intersects
 - Hefferon Joseph M
 - Huddleston Elias M
 - Hopkins Arthur
 1109 McQuain Frank D
 - Timms Mrs Mary
 - Timms Wm A
 - Brake John M
Brittain road begins
Tallmadge rd intersects

HOVE AVE
 From 611 Fernwood dr south
 to Garth ave (Perkins Hill)

East Side
 535 Schweikert L Ray
 539 McKittrick Alva R
 543 McKee Chas D
 547 Bent J Wm
 Bent J W & Co
 555 Bolitho Percy J
 557 Gross Geo
 559 Quick James N
 561 Nurches Spiros
 569 Nobil Jacob N
 " Feinsilver Albert

Wildwood ave intersects
 593 Rudick David
 595 Kaufman Robt D
 597 Stebbins Chas S
 603 Gillan Joseph H
 607 Thomas Michael J

West Side
 544 Kelly John B
 546 Kenyon Raymond E
 552 Wadlington Hoyle H
 558 Shively Wm B
 564 Lucas Mrs Hattie M
 568 Price Earl J
 570 McMaster Walter H
 574 Way Chas O
 578 McKee Clark H
 " Rebman Rudolph H
 " Roberts Eugene A
Wildwood ave intersects

584 Griffiths Frederick C
 588 Carlin Mrs Emma S
 596 Hoskin Minard C
 600 Chapman Wm
 612 Weaver John W

HUBBARD
 From 205 Hickory north
 (Northwest)
 183 Krasowski Albert
 187 Donezzetti Phillip
 193 Pyne John D
 197 Hubbard H Sherman

HUBER
 From 1288 E Archwood ave
 south (Southeast)

East Side
 815 Roark Roby A
 997 Rudie Mrs Ida B
 69 Swesey Lewis N
Austin ave intersects
 857 Sandridge Obed L
 861 Martin Eugene H
 865 Ahola Wm K
 871 Vineyard O French
 875 Jordan Walter
 879 Allison Mrs Cora M
 887 Heglinbotham Wm C
 891 Clute Mrs Mollie R
West Side
 820 Jones Homer C
 824 Lenz Geo
 832 Brown Robt O
 840 Nicholas Frank
 844 Townsend Saml
Austin ave intersects
 866 Vacant
 870 Rhodes Harold
 884 Opphle Everett W
 896 Gainer Roy
 1105 Manuel Wm H

HUDDLESTON AVE
 (Cuya Falls)
 From 1289 Main east

HUDSON AVE
 From north of 911 Fifth ave
 south (Southeast)

East Side
Fifth ave intersects
 503 Bain Mrs Elizabeth J
 539 Hanes Wm H
 541 Hedges James W
 543 Zeigler Wm A
 555 May Thos B
 559 Sands Wm C
 Dawson Harvey B
E Crozier intersects
 609 Vacant
 617 Christoff Geo
 621 Partridge Wilfred C
 623 Alferink Harold G
 629 Vacant
 633 Saiben Alexander

Bald intersects
 665 Stahl Elizabeth H
 669 Cirjak Thos
 677 Cook Lewis T
 681 Watkins C Jay
McKinley ave intersects
 717 Cottrell Earless J
 721 Courtney Mrs Agnes B
 725 Mock Schelley
Richmond ends
 733 Jackson Gus J
 737 Bergman Marshall A
 743 Bank John P
 747 Butcher Roy D
 755 Kerr Clyde H

West Side
 536 Stuckey Dorwin
 540 Aikman Andrew
 544 Davis Mack
 552 Evans John
 564 McFarland Harrison E
E Crozier intersects
 606 Adcock G Wm
 610 Lacefield Dow
 614 Ramsey Fred T
 620 Wynn John R
 624 Ice James O

THEODORE ST. GERMAIN REALTY CO. "Our Customers get the Bargains"

308-311 Ohio Building

Phones Blackstone 9118, 9119 and 9110

"Our Customers get the Bargains"

Hudson Ave

AKRON 1933 CITY DIRECTORY

Huguelet

305

626 McCurdy Newton
630 Calhoun John C
634 Lodge Raymond A
Harld intersects
660 Mullett Lynn J
662 Yurich Michael
666 Thompson Oscar B
670 Kroh Mrs Bertha
674 Hilton D Ervin
678 Cottrell Wm H
682 Truman Howard
McKinley ave intersects
716 Obney John W
720 Staubus Earl
724 Cottrell Oral A
728 Elias Wm
732 Knotts Shirley A
736 Mull Albert L
740 Hoffman Nicholas L
744 Walker Geo W
748 Lee Merton E
752 Patrick Clarence M
756 Hamric Rev Chas E

HUDSON DRIVE
(Cuya Falls)

From 2718 Front north
East Side
Penna R R
2721 Vacant
2725 Clawson Donald C
2731 Beeler Elmer E
2733 Junction Hardware
2735 Acme No 50
Meadowlark Mkt
Steele at begins
2745 Kirkland James W
2747 Munn Paul A
2749 Vacant
2751 Sandberg Geo E
2753 Lantzer Israel F
2759 Rodbard John H
2765 Tucker C & S Co
2769 Hahn Wm H
Sheldon ave begins
2779 Bennett Frank A
2785 Kinney Herbert A
2795 McKenzie Robt A
Melvin ave begins
2809 Creque Frank J
2815 Welton Roy M
2819 United Presby Church
Ashland ave intersects
2829 Icenhower Mrs Ida E
2835 Lahmers Norman L
2839 Workman Mrs Mary D
2843 Ryan Cephas
2849 Bennett H Clayton
2855 Gray Chas R
2861 Elsass Chester L
Rudolph ave begins
2871-5 Marks Sidney
Nutwood ave begins
2927 Seevers Ernest
2935 Gray C Audley
2943 Davis Abraham S
Marguerite ave intersects
2959 Rennie Robt C
2961 Hester Wm J
2967 Boyle Edward J
2969 Vacant
Kathron ave intersects
3025 McColgan Millard J
Notre Dame ave intersects
Graham rd intersects
Harrell Edward J
West Side
2740 Vacant
2744 Vacant Storeroom
" Muggy Mrs Ethel
2752 Vacant Storeroom
2758 Olin Dr Jephth A
2762 Senn Theo A
2768 Senn Edith A
2774 Wicks Harry L
2776 West Otton
2778 A & P Tea Co
3d ends
2786 Reeves J Frank
2792 Howe Ernest L
2800 Bard Danl J
2806 Grimm Geo B
2812 Bolender Mrs Cora E

Ashland ave intersects
2824 Sears & Paisley
" Betz Mrs Lillie M
2830 Sears Manley F
2834 Ripley Perry G
2840 Hummel John C
Keenan ave ends
2860 Brothers Mrs Clara
2884 Ruckel Mrs Amanda A
2892 Vacant
Grove ave ends
2916 Lambert Edward G
2926 Mills Wm I
2942 Nicewander Harold Z
Marguerite ave intersects
2966 Puckett Franklin W
2976 Keyser Marion G
2984 Hovatter Garry B
3000 Metlin Elton B
Kathron ave intersects
3010 Buchholzer Julius J
3034 Burkhamer Henry A
Notre Dame ave intersects
3114 Vacant
3122 Reemsnnyder Nelson E
3258 Black James M
Hollywood dr begins
Yerlick Wm O
Graham rd intersects
Gilbert Mrs Mary K
Crist Mrs Margaret J

HUDSON ROAD

(Stow)
From Kent rd north
East Side
101 Spaght Oakley & Son
103 Acme No 114
" First Ch of Christ
123 Spaght Jeannette C
127 Spaght Oakley
131 Valentine Halle E
135 Headlee Henry T
141 Pettitt Mrs Edith C
145 Vacant
149 Stein Alvin F
157 Graner A Louis
163 Kempel Clarence C
175 Bailey Earl B
181 Guise E Merle
185 Kempel M Agnes
195 Eichelberger Fremont
Marhofer ave begins
201 Burris Virgil D
205 Gerber Wm C
211 Lashley Ira L
215 Crichton Dr W Clarence
219 Lantz Wm L
235-9 Howard Walter D
E Graham rd begins
245 Friend Saml H
" Williamson Gaylord S
261 Minck Chas B
269 Palmer Iru O
277 Wetmore Edwin S
Liberty rd begins
Diagonal rd begins
301 Rice Chas A
337 McPherson Carlton T
Uniondale dr begins
367 Poole Howard R
415 Morse Frank R
Cornwill rd begins
425 Forbs Joseph R
433 Motor Inn
" Kohler James L
445 Stanford Leland E
475-9 Fleming Chas E
Bryn Mawr dr begins
491 Miller Walter S
King dr begins
615 Holmes Thos
Maple Grove dr begins
641 Anderson C Harold
645 Patrick Mrs Elizabeth
649 Vacant
725 Cox Francis H
735 Furst Bros
E Arndale rd begins
761 Ruddle Robert D
783 Stockman Walter J
785 Vacant
791 Vance Edward J

803 Diller Alvin C
865 Moon Alfred H
905 Davis Hubert
" Petzinger Geo
" Durr Harold
Darrowville Limits
" Wells Gilbert E
Darrowville Cemetery
" Ritchie Carl W
Fish Creek rd ends
West Side
110 McCracken Mrs G R
114 Studt Joseph A
122 Stow Public Library
126 Chamberlain Mrs D D
130 Pardee Alton L
136 Ormand Dr Alex P
140 Partridge Edward G
144 Read Verne R
Beech begins
158 Gerhold Jacob
166 Weaver Chrs
176 Nickerson Scott E
184 Becker Frank M
190 Traxler Claude K
196 Maddock David J
200 Scheu Harry
206 Schnee Perry A
" Stow High School
W Graham rd begins
" Stow Grade School
280 Pearson Albert F
300 Danhauser F Carl
Rose ave begins
338 King Jesse H
370 Green Frank A
432 Beckwith Chas E
Lillian rd begins
490 Foulks Geo W
500 Gatschell Harry F
540 Miller Floyd W
600 Fisher Homer A
734 Segelhorst John
W Arndale rd begins
750 Shockey Walter L
756 Stahl Chas W
764 Sheka John B
784 Helmkamp Walter J
798 Fisher Mrs Florence C
Ritchie rd begins
852 Boyter Joseph
866 Hamman Clinton T
934 Peck Wm H
" Fritz Walter L

HUGILL COURT

From 263 Arch north to N Adams (Northeast)
197 Dunbar David M
201 Michael Kenneth L
" Foreman Jerome E
" Hutton Noah B
" McCoy Mrs Inez E
205 McWilliams John W
205 1/2 Cooley James W

HUGO AVE

From end of Spencer ave north and south (Southeast)

HUGUELET

From 609 Brittain rd east to Sumatra ave (Goodyear Heights)
North Side
1443 Sterrett Wm C
1449 Boggess Arthur A
1453 Miller Harry O
1457 Ingersoll Wm E
1463 Laughlin Chas W
1469 Stewart Thos F
1473 Vacant
1479 Hodges Patrick B
1483 Adams Saml H
1489 Lomen Paul
1493 Rice Wm A
1499 Bloxham Geo K
1503 Robertson Ora J
1509 Snyder Fred H
Hillside ter intersects
1521 Frame Forest J
1525 Lear Wayne C
1541 Claflin Clyde L

TAWNEY'S ICE CREAM COSTS WONDERFUL NO MORE

306

Huguleet

BURCH DIRECTORY CO'S

Hyde Park Ave

1545 Dederick Carl R
1551 Hardesty Bannon P
1555 Metzger Ivan C
1561 Line Robt W
1565 Pennington Amos B
Goodyear blvd Intersects
1595 Smith Ezra J
1601 Kruse Philip
1605 Ashworth Kermit R
1615 Patton Lawrence I
1619 Shaw Robt N
1631 Krauch Otto F
Morning View ave inter
1647 Nestor Porter D
1651 Myers Noah I
1655 Weekley Fred R
South Side
1448 Lyons Dewey B
1454 Galleher Wm E
1458 Harvey Andrew
Lindell ends
1470 DeLong Joseph P
1480 Stanley Frank W
Melrose ends
1496 Miller David L.
1506 Johnson Muri C
Hillside ter intersects
1526 Ling Howard G
1532 Anthony Leonard H
1542 James Wm L
1546 Moyers Earl C
1552 Yelser F Raymond
1556 Miller Edward J
1562 Eggleston Laurel E
Goodyear blvd Intersects
StLeger ave ends
1614 Boutin John A
1620 Johnston Chas
1626 Baker Chas H
Morning View av Intersects

HUMPHREY COURT

From 118 E Thornton south
(Southeast)

3 Kormendy Mrs Sophia

HUNT

From 997 Merton ave east
(Southeast)

North Side

Virginia ave Intersects

863 Hamblin E Ferdinand
871 Posey John A
881 Amendolara Saml
879 Martin Roy K
887 Miller Austin F
905 Johnson Henry
915 Snyder Leroy E
919 Raynow Thos H
921 Alexander Andrew
Sylvan ave intersects
927 Brandle Herman A
931 Vacant
935 Wheeler Walter G
941 Mason Orville E
945 Kessel W Paul
949 Girton Ralph M
953 Sutherland James O
957 Gillespie Wm G
961 Gray Lew A
965 Duffield V Earl
969 Thomas French B
973 Bence Mrs Cora R
977 Connell Rev Arthur R
981 Richards Rev H A N

South Side

804 Duda John
812 Peterson Howard C
Bertha ave continues
Virginia ave Intersects
868 Sroufe Otto F
872 Bowen Clyde M
876 Skelly Stephen
880 Cain Alfred H
884 Kelley Clinton E
888 Hornsby Dewey W
892 Dove Frank L
896 Morrison Mrs Lida G
900 Acomb Nelson C
904 Treen Harry
908 Evans Orphy B
912 Albert Matthew
916 Keller Louis

920 Daugherty Perry C
Sylvan ave intersects
930 Harper Roscoe
934 Shofe Mrs Eunice H
938 Duffield Walter E
942 Hopkins Geo R
946 Reese H Jesse
950 Raynow Geo J
954 Allison Philip J
956 Benson Jerome
958 Delaney G Robt
962 Hughes Chas M
970 Croasman F Edward
976 Hardacre Wilbert S
980 White Chas L
984 May Wm F
1000 Portage L A F & A M
" Daughters of Am
" Junior Order of Am
" Knights of Malta

HUNTINGTON

From 578 Mason ave south to
E Exchange (Southeast)

East Side

277 Vacant
289 Dreyer Coal Co
" Baechel Arthur A

West Side

266 Mott Gordon A
270 Barron James H
274 Corman Mrs Sarah
278 Vacant

Nash ends

296 Frateff Geo
302 Klein Joseph
304 Koontz Melvin R
306 Woods Paul M
308 Blankenship Thos L
312 Gillilan Clarence A

HURLBURT AVE

From 513 W Market north to
Aqueduct (West Hill)

East Side

19 Morgan Emlvn P
" Saxman Geo F
25 McBride Mrs Ada R
27 Judd Mrs Helen B
29 Strenlek Grant G

Fairfield ave Intersects

45 Dean Dr D Gail
49 Fleming Chas S
53 Laraway Judson S
59 Klink John
63 Case Clarence D
" Gilmore Mrs Estella M
67 Kanaga Lee R
" Industrial Eng Co
75 Boehm Joseph
79 Lefkowitz Joseph
83 Schneider Walter L
87 O'Brien John F

West Side

18 Brodhead Mrs Jane H
20 Spore Harry L
24 Botzum Frank C
" Smith W B Pibg Co
" Smith Willard B
30 Herz Simon M

Fairfield ave intersects

40 Whittaker J Edward
46 Eiters Mrs Catherine A
52 Careins Leslie A
56 Pancoast Wm E
60 Wiolland Chas
64 Gilbert Murlin A
68 Alder Lenn F
Stratford ave begins
76 Durant Lottie L
80 Durant Mrs Rose K
86 Miller Reuben E
90 Peach James

HURON

From 304 Poplar south to
Campbell (Southwest)

East Side

787 Rape Chas C
793 Vacant
797 Schaffer Jacob
801 Berka Joseph jr
807 Lukach Joseph

807½ Johnson Clarence
811 Burk Spaso
815 Mandich Peter K
819 Williams Harold L
Berry ave intersects
841 Davis Alfred M
847 Paritz Nick
" rear Vacant
849 Relset Mrs Mary
853 Radak Emil
" Radak Julius
857 Tanaskov Milan
W Hartges intersects
877 Lupica Nunzio
" Lubiano Geo
881 Conder Mrs Marv
" Arcuri Saml
885 Andrews Chas V
889 Starling Delbert
893 Davidson Chas R
899 Burgner Hiram
901 Vacant
" Sylvester Andrew S
905 Young Wm C

West Side

790 Bodich Mrs Mary
796 Gail Mrs Elizabeth
800 Herceg Frank
" Matthews Stephen
804 Levit Alex

Halma et begins

808 Kunzin Danl
814 Biber Joseph
816 Stefan Joseph
818 Vacant
820 Noland Hugh H
826 Velmor Edward

Berry ave intersects

842 Ingersoll Frank H
846 Vacant
850 Rhine Anthony H
854 Johnson Dr Luther R
" rear Soos Louis
856 Kenyeres Geo
W Hartges intersects
870 Lorenti Paul
876 Walker John
880 Royland Wm H
884 Craven Christopher S
884 Illich Joseph
890 Fresh Harry C
894 Wagner Philip
896 Kirven Dennis B
904 Gordon John S
908 Baker Joseph N

HUSE DRIVE

From 776 Sunnyside ave south
(West Hill)

HYDE AVE

From 694 Crosby south to W
Exchange (West Hill)

East Side

155 Milligan Wm G
157 Woehler Wm F
163 Schultz Mrs Helen O
167 Courtney Harry U
173 Bergdorf John P
177 Richardson Oln L
179 Travis W Clifford
183 Pence Mrs Etna A
189 King Monila W
" rear Vacant
193 Ober Robt C
West Side
156 Esgate Mrs Alma B
158 Ganyard Mrs Clara C
160 Montgomery Stanley W
164 Brunkhart Mary A
" Hays Louis
174 Barnes Walter K
178 Gambee Claude H
184 Schoenfeld Frank K

HYDE PARK AVE

From 1147 E Tallmadge ave
north (Northeast)

East Side

— Parsons Mrs Grace A
— Clayton Mrs Mary E
— Sallaz Hobart C
— Hughes Chas W

EVANS BUILDING & LOAN ASSOCIATION

4% PAID ON SAVINGS

95 S. Howard St., Cor. Mill St.



CHARVOZ SALES, Inc. "Roll of Honor"

275 East Market St. Phone Jefferson 3141

Hyde Park Ave

'AKRON 1933 CITY DIRECTORY

Indian Trail

307

- Schoonover John D
- Lewis Geo C
- **West Side**
- Marr John D
- Chadock Carl W
- Vacant
- Vacant

IDA AVE

From north of 1641 Coventry east (Southeast)

- Willmer Henry

IDAHO AVE

From 2182 16th S W west to 18th S W (Kenmore)

- **North Side**
- 933 Plancsak Geo M
- 937 Welch Everett E
- 943 Spahr Chas M
- **17th S W Intersects**
- 963 Bethel Tabernacle
- **South Side**
- 936 Goodwill Fred F

IDLEWOOD AVE

From Sheldon dr west, 1st south of Alden ave (West Hill)

- **S Hawkins ave Intersects**
- Merryweather Mrs M

IDO AVE

From 1537 S Main east to Beardsley (Firestone Park)

- **North Side**
- 17 Casto Warren
- 21 Beynon Mrs Susan
- 25 Carter Howard J
- 29 Wright Thurston L
- 33 Morhinweg Chris F
- 37 Kingsbury Cleo C
- 41 Frazier Earl H
- 45 Hall Wilbur M
- 49 Kidd Mrs Anna M
- 53 Miller Geo S
- **Switzer ave Intersects**
- 61 Evans Collie V
- 67 Boatwright Wm T
- 71 Ridgeway Wm B
- **Home Realty Co**
- 75 Fouts Homer
- 79 McDowell Lewis G
- 83 Larkin Chas R
- 87 Croyle Ralph W
- 91 Chambon Joseph F
- 95 Papp Mrs Mary
- 99 Bennett Harben C
- 103 Misner Mrs Anna
- 107 Reynolds Hayman C
- **Moore Intersects**
- 121 Lucas Thos
- 125 Holloman Clyde
- 131 Valentine Louis
- 135 Jones Mrs Grace I
- 139 Fry Chas E
- 143 Barrett Arthur E
- 147 Cornell Mahlon D
- 151 Rial Harry T
- 155 True Chas W
- 159 Schneider Chester P
- 163 McDowell Silas E
- 167 Morley Stewart F
- 171 Wolf Salen R
- 175 Davenport Saml M
- 179 Smith Paul C
- 183 Jack Elmer
- 187 Wykoff John
- 191 Jackson Wm S
- 195 Owen Geo B
- 199 Horn Elden J
- **Bellows Intersects**
- 221 Drengler Eugene L
- **Grant Intersects**
- 249 Vacant
- 253 Crown Howard H
- 257 Taylor Matthew H
- 261 Ries Mrs Anna
- 265 Ruble Algeln B
- **Girard Intersects**
- 297 Bonham Misses
- 301 Dawson Thos
- 305 Corder Wm C

- 309 Goodall Fred
- **Aster ave Intersects**
- 341 Gordon Edward A
- 345 Gurd Fred L
- 351 Hanna Julian J
- **Wilbur ave ends**
- 361 Page Everett A
- 367 Hume Mildred M
- 373 Werab Paul
- 375 Camehl Misses
- 379 Hawes Lee R
- 383 Dove Earl R
- **South Side**
- 18 McGinty John E
- 22 Butler L Melvin
- 26 Johnson Edward L
- 30 Hollinger D Chester
- 34 Moore James M
- 38 Winters Clinton
- 42 Luginbuhl Lloyd C
- 46 Penney Mrs Eleanor
- 50 Gordon Paul E
- 54 Miller Homer C
- **Switzer ave Intersects**
- 62 Pack Pearl L
- 68 McElhaney Geo L
- 72 Mason John E
- 76 Embrey Edgar D
- 80 Atha Jay O
- 84 Miller Henry J
- 88 King Thurman W
- 92 Smith Benj L
- 96 Snyder Jacob H
- 100 Mong Harry
- 104 Bittner Chas E
- 108 Bonham Wm A
- 112 Lightner Joseph L
- **Moore Intersects**
- 122 Emery Owen B
- 126 Fbenhoch Bernard R
- 130 Purkey Harry L
- 134 Perrine James
- 136 Howard Roy G
- 140 Harris Lancelot W H
- 144 Cornell Enoch J
- 152 Kirchner Wilson F
- 156 Allen Raymond W
- 160 Siddall Levi W
- 164 Kubaugh Wm
- 168 Denison Frank F
- 172 Stockdale Chas E
- 176 Miller Albert R
- 180 Stokes Ivor J
- 184 Matz Claude B
- 196 Chima Peter
- 198 Durham John L
- 200 Funke Ignatius
- **Bellows Intersects**
- 222 Dilworth Clarence F
- **Grant Intersects**
- 254 Bean Harry J
- 258 Moyer Wm M
- 262 Jenkins Thos
- 268 Finley David L
- **Girard Intersects**
- 290 Ludwig Albert K
- 294 Flener Oscar L
- 298 Mater Drue W
- 302 Eveleth Alonzo G
- 308 Partridge Lawrence W
- 312 Huhn Erwin
- 316 Witwer Wm D
- 320 Fenton Earl A
- **Aster ave Intersects**
- 332 Buckey Wilbur G
- 338 Keister Harry A
- 342 Zimmerman Lotar A
- 346 Adamson James F
- 350 Fouse Russell L
- 356 Thom Erwin C
- 360 Shelton Wm S
- 364 Schroeder Joseph J
- 368 Gron Wm C
- 374 Stampfle Oscar B
- 378 Myers Dana S
- 382 Holmes James
- 386 Davison Foster K
- 392 Harkins Mrs Jessie E

INCOME DRIVE

From Darrow rd east, 1st north of Newton Circle (Northeast)

- **Lodi Intersects**

- **Crystal Intersects**
- **Brewer Intersects**
- **Warwick Intersects**
- 2389 Hoover Sheldon B
- **Leeds Intersects**
- **Moody Intersects**

INDEPENDENCE AVE

From west of 1444 Home ave east (North Akron)

- **North Side**
- **Taplin-R-C Co**
- **Scenic way Intersects**
- **Hiner Chester C**
- **Home ave Intersects**
- **Johnson Alfred G**
- **Miller Toner H**
- **Lowery Chas S**
- **Shirley ave Intersects**
- **Alice ave begins**
- **Grosz Gus**
- **Piedmont ave Intersects**
- **Nolan Ernest R**
- **South Side**
- **Home ave Intersects**
- **Wesig Chas**
- **Strawderman Maynard H**
- **Anderson John C**
- **Shirley ave Intersects**
- **Wright Oliver C**
- 54 Potter John M

INDIAN TRAIL

From 1704 Summit Lake bld west to East ave (Southwest)

- **North Side**
- 557 1/2 Gorham Jonas L
- **Manchester rd Intersects**
- 595 Williams Chas H
- 603 Morrison Mrs Carrie R
- **Leighton ave Intersects**
- **9th S W Intersects**
- 815 VanBuskirk Joseph A
- 821 Carpenter Cecil C
- 829 Smith Don H
- **13th S W Intersects**
- 905 Roth Herman J
- 909 Minor Joseph E
- 927 McCoy Hall B
- 939 Krieger Peter J
- 945 Lucas Geo W
- 953 Beegle Hughie
- 971 Loucks Walter L
- 979 Poling Roy
- 983 Bogisits Joseph
- 987 Pistoria Pasquale J
- 993 Dobbis Ernest J
- 997 Ross Earl V
- **South Side**
- 520 Olinger Andrew L
- 530 Morris Bradie R
- 532 Pamer Paul
- **rear Leidel John E**
- 550 Golubov Mike
- **Manchester rd Intersects**
- 604 Rudolf John
- 606 Kohari Joseph
- 608 Bittinger Warren
- **Leighton ave Intersects**
- 614 Thurston Grant
- **6th S W begins**
- **8th S W begins**
- **9th S W Intersects**
- **10th S W begins**
- **11th S W begins**
- **12th S W begins**
- 836 Lemmon Eugene J
- **13th S W Intersects**
- **14th S W begins**
- **15th S W begins**
- 928 Bright John A
- 930 O Dell Orville B
- **16th S W begins**
- 942 Kirkpatrick Arthur L
- **17th S W begins**
- 974 Wolfe Earl S
- 978 Wilson Wm E
- **18th S W begins**
- 1010 Penny Alva B
- **19th S W begins**

PHONE
FRanklin
0312

B. F. FREDERICK & SON

86 E. Thornton St.

Quality

COAL

Service

At New Viaduct

THE DAUNTLESS PLUMBING & ELECTRIC CO.

18-22 E. State St. PHONE 8109

ELECTRICAL APPLIANCES OF EVERY DESCRIPTION

308

Indianola Ave

BURCH DIRECTORY CO'S

Iona Ave

INDIANOLA AVE
From Brittain rd east, 1st north of Onondago ave (Good-year Heights)

North Side
Hillside ter intersects

1521 Bridges James L
1531 Miller Hugh T
South Side
1454 Boehm Emil W
1460 Mitchell Victor C
1490 Darkow Fred C

INMAN

From 790 Johnston south (Southeast)

East Side
445 Mulligan Howard C
447 Minnish James R
451 Mink Wyatt M
453 Cly John H
" Milhoan Todd
455 Noe Alfred W
457 Koontz Allen L
459 Lofgren John A
Clark begins
469 Morris Claude
473 Cehrs Glenn P
475 Dunn Geo A
479 Treadway David C
485 Cameron Wesley
489 Wolf Chas

Edge begins
503 Jones Armour V
503 Kalmanovitz Kalman
505 Burge James T
507 Sloat Wm H
515 Huber Henry J
519 Russell W Bert
523 Plegler Gust F
" Templeton Corbin K
527 Bertolette Jerry H
531 Johnson John A.
535 Kay James
539 Manchester Frank L
545 Hoy Ernest S
549 Gabram Otto
553 Ankeny Mrs Grace
557 Berry John W
Martin ave begins
567 Cowie Geo W
571 Sweitzer Carl W
573 Richardson Wade E
577 Mahoney John H
581 Wolfe Wm G
585 Dennison Mrs Mary
" McMillen Walter D
589 Secrest Ananias W
593 Weaver John W
597 Schultz Chester W
601 Hout Chas J
605 Oreolt Wendel P
" Miller Frances
609 Vacant

8th ave begins
639 Bunn David
641 Hall Everett P
645 Rearick Mrs Jessie M
649 Thompson Burley H
653 Blount Jacob A
657 Vacant
661 Wilha Stephen
665 Huhn Chas F
669 Wade Saul E

E Crosier intersects
693 Bell Chas R
697 Zumsteg Frank
703 Six Harry E
711 Lawson John
715 Williams J Aubrey
719 Kancier Stephen N
721 Klingenstein Reinhard
729 Warner Raymond D
732 Tucker Carey T
739 Fox Harry B

Baird intersects
767 Fishel Mrs Nora J
771 Lucas John
775 Helmetz Geo W
779 Kohler Fred J
783 Walter Garfield W
McKinley ave intersects
821 Stephens Chas R

823 Chandler Thos C
827 Stefanovich Lazar
831 Hazlett Frank H
835 Smith Burley
839 Friday Michael
843 Gergosky Mrs C A
847 Thorne Minor H
851 Kianos Saml N
855 Terrell Claremont A
859 Reeves Philip W
Lovers lane intersects
893 Erwine Russell F
907 Brusckke Henry W
905 Enlow Clifford R
907 Davis Chas
921 Proctor Mrs Mary A
925 Szatke Stephen
929 Wylie Chas E
933 Vacant
937 Thurston Harry T
941 Vacant
949 Ball Clarence H
955 Michelson Ralph
959 Vacant
963 Marshall Joseph
967 Holl Lee M
971 Rowlands John
Cole ave intersects
985 Boling Frank
989 Puhr Henry
993 Evans W Rollie
995 Davidson David J

Eva ave intersects
1065 Worley Thos H
1081 San Wm B
Clifford ave continues
1127 Catalino John
1133 Oravec John

West Side
456 King Sherman G
460 Boyle Raymond
466 Shulesky Abraham
470 McRobie Geo D
474 Craig Geo
478 Mucaay Adam
482 Mills Floyd E
484 Horning Mrs Mattie M
" rear Hartman Jacob
486 Horning Sylvan A
496 Franks John K
500 Richardson Edward M
502 Kalmanovitz Kalman
504 Clark Reuben T
508 Southern David B
512 Ripplinger Peter
516 Spiker Jesse T
520 Stalder Fred A
524 Mink Edgar M
528 Neptune J Everett
532 Culler Maurice E
536 Duncan Mrs Gladys M
540 Kirk W Gobel
544 Mar Wendel
548 Federlein Casper J
552 Smith Rev Frederick G
556 Slaubaugh Harry
560 Pepper Clarence
564 Eberhart Mark P
568 Gostley Emil A
572 Holbert Chas C
576 McConnell Jesse B
580 Garman Harvey E
584 Bryan Harold D
590 Pannin Arthur L
594 Zurschmiede John
600 Jacobs Sherman
604 Arment Frank

E South ends
618 Abdenour Joseph H
620 Vacant Storeroom
630 Chadwell James L
634 Ferlan Joseph
638 Gross Max G
642 Wiebelt Emil E
648 Mock Ira T
652 Pryor Otto E
656 Orr Ernest
658 Whiddon Kyle
662 Hrchak John
" Herchek Elect Co
666 Devlin Alexander
670 Coleman J Gibson
674 Reinhart Carl P

678 Mehok Stephen
684 Zumsteg Mrs Catherine
E Crosier intersects
696 Grossmayer Lenhart
700 Kreisler Dewey
704 Mahr Frank
708 Rhodes Willard A
712 Rodgers Sherman W
LaFollette ends
720 Hockman Mrs Gussie
724 Warner Loren E
728 Lantz Jacob E
732 Vacant
736 O'Guinn Cecil T
740 Glendon Wm B

Baird intersects
754 Esakov Stephen
758 DiAngelo Louis
Kipling ends
786 Hood Mrs Elizabeth J
McKinley ave intersects
Corlce ends
828 McMullen Alexander J
836 Muraly Michael
Morgan ave ends
862 Vidich Theodore
Lovers lane intersects
888 Halberg John A
" Nicola Thos A
894 Fenton Harry D
898 Head Saml L
914 Roebuck John
918 Graham Henry
922 Gibson Millard H
926 Blake Earl E
950 Dauber Howard E
954 Cook Earl C
958 Halterman Kemp W
962 Varner David W
966 Walter Everett L
974 Becker Christian
978 Yanko Nicholas

Cole ave intersects
984 Kelley Bruce
988 Vacant
1002 Bilder Joseph
1006 Marrone Anthony
1010 Straughan Ira L
1014 Behall Lawrence J
1018 Hensley Raymond G
Eva ave intersects
1080 Harmon Benj F
1134 Marchese Saml
1138 Michel Henry J
E Archwood ave intersects
1190 Toth Michael
N Firestone blvd intersects
1224 Suster Andrew
1338 Bigelow Homer W

INSANDE AVE

(Cuya Falls)
From 2422 6th west to 7th
627 Myser Fred L

INSIDE DRIVE

From 660 Rainbow dr south to Perkins Park dr (Perkins Hill)

INVERNESS ROAD

From Brice rd south 1st west of Somerset rd (Fairlawn)
30 Fisher Alden C

IONA AVE

From 2032 Verde ave west (Kenmore)

North Side
685 Hartman Lester J
689 Vacant
693 Toops Roger L
697 Howard Lawrence J
705 Dingemans James E V
8th S W intersects
717 Lautenschlegar Paul
719 Kreshak Geo A
721 Monroe Clyde T
725 Lemmons White O
729 Vacant
733 Vacant
737 Kyler Everett J
739 Tracy Mrs Anna W

THE CENTRAL ASSOCIATED REALTY CO. 403 OHIO BUILDING

SUNSET VIEW SUBDIVISION WITHIN WALKING DISTANCE TO THE BEST GRADE, HIGH AND PAROCHIAL SCHOOLS

Iona Ave

AKRON 1933 CITY DIRECTORY

Ira Ave

309

741 Welch John J
 763 Cline Harold L
 777 Shryock W Elmer
12th S W Intersects
13th S W Intersects
 849 Hood Geo W
 857 McConnell Robt C
 861 Zeigler Geo A
 865 Wright Roy W
 873 Lansberry Elmer C
 " rear Vernon Carl H
 877 Robinson Hugh D
 881 Hughey Geo F
 885 McCormick Wendell C
16th S W Intersects
 925 Sams Chas C
 929 DeHaven J Wilson
 " Anast Frank
 947 Degruchy Leon
 " rear Bond Walter C
 955 Sykes John W
 " rear Daniels Mrs Della A
 959 Drillien John B
18th S W Intersects
 979 Wagner Linus R
Unopened to East ave
 1189 Hillyard Harvey H
 1196 Fisher Wm S
Abbey ends
 1235 Mesher Michael J
 1243 Ervin Ransome
South Side
9th S W Intersects
 722 Hough Harold W
 734 Jackson James W
 746 Walker Wm E
 753 Jones Wm D
 762 Llewellyn Chas B
 766 Gundlach Lloyd S
 " Loewenguth Alpheus A
 774 Newstetter Alva L
 778 Seese Alfred R
12th S W Intersects
13th S W Intersects
 836 Nowak Bolaslav
 842 Flowers Edward B
 846 Phillips Horace G
 850 Palmer Thos
 854 Beverlin Clark J
 858 Denbrook Mrs Louisa M
 862 Lott Burley C
 870 Gaethke Frank N
 878 Passbinder Nicholas J
 " Woods Donald C
 " rear Higgins Joseph F
 882 Thompson James
 886 Shute Harry C
 890 Thornton Royal C
 894 Kracker Arthur G
 898 Emrich Claud R
16th S W Intersects
17th S W continues
18th S W Intersects
Unopened to East ave
 1220 Wilson Joseph H
 1228 Wolfe Fred H
 1240-44 Miskimins Glenn H
 " Mack's Auto Wreck Co
 1248 Beals James E
 1252 Snyder Harold
 1256 Stauffer Herald E

IOTA AVE
 (Cuya Falls)
 From 1624 23d West to 24th
North Side
 2315 Keating Edward L
 2321 Redington Glenn A
 2327 Nelson Wm G
 2333 Reynolds Wm
 2337 Faidley Chas Q
 2341 Burt Elbridge V
 2345 Lang Fred A
 2353 Beall Roland H
South Side
 2304 Bush L Deane
 2308 McFadden Mrs Lulu
 2312 Rutherford Robt J
 2316 Deans Hugh C
 2320 Baker James J
 2324 Sauerbrey Albert H
 2328 Hammack Emerson G
 2332 Miner Claude L

2336 Mears Vincent L
 2340 Jones Wm M
 2344 Brock Walter R
 2348 Fuhrman Paul C
 2352 Porter Edward R

IRA AVE
 From 1168 S Main west to
 Summit Lake (South)
North Side
 3 Palmer Bros
 5 Rudick Louis
 7-9 Alexander Eugene
 " Kizas Anastas
 11 Alex Gus
 13 Colonial Cleaning Co
 13½ Firestone Hotel
 21 Vacant
 23 Vacant
 " Chudanov Wm
 37 Vacant Storeroom
 37½ Rose Hotel
 39 Vacant Storeroom
 " rear Milovanov Voja
 41 Posey Mrs Myrlee
 45 McManus Mrs Blanche
 49 McMinn Ross D
 53 Miller Carey W
 59 Gruch Louis
 " Jones Chas T
 " rear Lapadat Danl
 " Peterson Mrs Mary
 61 Vacant
 63 Luzader E Dewey
 67 Fogle Geo W
 71 Sterchi Edward
 " Woodall Thos
 " McDaniel Jessie B
 " Pullum Misses
 71½-73 Hanna Elias
 75 Williams Ulysses G
 79 Full Gospel Mission
 Longenecker Mrs N F
 " Whipkey Rev F E
 81 McKeen Thos
 83 Vacant
 87 Laon Geo
 91 Abshire Vernon
Edison ave Intersects
 101 Oprian Geo
 107 Vacant Storeroom
 109 Akron Tarpaulin Co
 " rear Cochran Helen
 111-13 Sirlo Motor Sales Co
 111½ Vacant
 115 La Ibero-Americana Soc
 Otas James
 119 Wells Mrs Rosa B
 " rear Vacant
Alice et begins
 129 Rickabaugh Wm T
 135 Staich Stephen
 137 Hutchinson Mrs Loa L
 141 Milton Clyde
 145 Thomas James C
 " Hudson Harold
Rittner pl ends
 161-65 Magic Motors
 167 Vlcek John
 171 Vacant Storeroom
 173 Vacant Storeroom
 179 Martinov John
Princeton intersects
 187 A & P Tea Co
 189 Vacant Storeroom
 191 Hodges Geo H
 199 Senn James F
 201 Vacant Storeroom
 " Henderson Harry E
 " Huntsman Claude F
 " Hashman Edward
 203 Vincent Chas T
 205 Rogers James H
 209 Miller Lynn A
 211 Denham Emerson F
 213 Jackson Chas L
 215 Sligh Wm C
 215½ Reminger Frank
 217 Dunn Wm M
 221 Hussem Orpheus L
 " Rex Henry N
 223 Forsberg Fred J
 " Henry Jesse E

225 Wilbourn Edward A
 229 Eiser Frank C
 233 Blackshere Clyde T
 235 Hambrick James S
 239 Slusser John B
 243 Englehart Mrs Hattie F
 247 Thorpe Aylmer
 " Warren Gladys
 " Kmetko John
 " Ide Mrs Carrie
Victory Intersects
 257 Dourlet Fred J
 271 Eden Theodore K
 273 Vacant
 275 Green Wayman S
 " Huff Seldon F
 279 Cain James W
 " Garman Fred H
 281 Hoffman Joseph
 283 Preski Alexander
 287 Starcher Pleasant H
 289 Johnson Wm W
 293 Mallow Michael H
 297 George Michael
 301 Mason Richard H
 305 Truesdale Andrew
 307 Sax Chas J
 309 Ocsag John
 313 Carras Leo
 315 Sirchev Geo
 319 Fagan James C
 327 Muncy C Orval
Lakeside ave Intersects
 411 Pumping Station
 " Pollock Albert J
South Side
 12 Beatty Mrs Anna F
 44 Portage Coal Co
 48 Erie Freight Depot
 56-84 Imperial Electric Co
 96 XXth Century H & V Co
Edison ave Intersects
 112 Smith Wm O
 118 Bill's Sheet M & B Shop
 " Pappas Danl A
 120, Standard S M Co
 " Buckeye Dental Lab,
 126 Vacant
 130 Vacant
 136-8 Rebus Victor
 142 Hickman Cline
 142½ Gidlewski Frank
 " Fullerton Frank B
 146 Smith Henry G
 148 Taylor Geo W
 156A Vacant Storeroom
 156B Vacant Storeroom
 156 Tatomir Dushan
 " Nesit James
 160 Cox Geo
 162 Illich Slavko
 162½ Stuhldher Mrs M M
 164 Harris Alfred G
 166 Vacant
 168 Tetrick Thos
 " Kindesparker Jacob A
 170 Tetrick Thos
 174-6 Straub Henry W
 176½ Straub Herman F
 178 Ira Ave Cleaners
 178½ Henry Thos W
 180 Prestwood Wm D
 186 Marsh Albert H
 " Dodrill Mrs Goldie M
 186 Rodgers Coal Co
 " Yankee Lines Inc
Princeton intersects
Kenmore blvd begins
 204 Standard Oil Co
 226 Channels Floyd E
 228 Thomas Alfred H
 232 Morris Mrs Frank
 236 Blackshere Thos A
 240 Workman Robt D
 244 Serbian Home
 248 Gabaliac Peter
Victory Intersects
 256 Galloway C Harry
 " Hambrick James S
 262 Dailey John
 268 Wood Elizabeth
 272 Colpitts J Leroy
 276 Branchuk Andrew

INDUSTRIAL MORTGAGE CO. AUTO LOANS

711 FIRST-CENTRAL TRUST BLDG. BL-4138 W: D. Willman, Mgr.

310

Ira Ave

BURCH DIRECTORY CO'S

James

280 Marsh Silas J
284 Vacant
288 Pavlov Alexander
292 Valcanoff Mrs Julia K
298 Peck John J
300 Blankenship Norman J
" Cantrell Mrs Alma
302 Sellers Wm J
304 Wagner Wm W
312 Plaster Clarence D
320 Vacant
" Ray Theodore R
324 Vacant
332 Kern Michael
336 Hornyak Stephen
Lakeside ave intersects
364 Post Jeremiah C
366 Lohich Dushan
368 Vacant
370 Baker Robt B
372 Pierce Chas S
374 Syx John E
376 Antony Tony
378 McCullaugh Lauritz B

IREDELL

From 633 Fouse ave north to E Tallmadge ave (north Akron)

East Side
597 Weaver Raymond F
611 Vargo Joseph F
863 Long Earl S
877 Brechbiel Harry H
885 Parker Grady H
Ralph begins
647 Vacant
901 Yale Stanley T
657 Offret Peter F
661 Vacant
915 Pride Ora D
919 Christie Clare C
925 Herrity Mrs Mary E
E Glenwood ave intersects
691 Palla Peter
West Side
610 Perhun John
612 Anderson Wm E
616 Cirignano Christ
618 Hostetler Roger Q
620 Bowyer Ezra M
888 Allender Saml E
642 Niell Thompson P Jr
896 Smith Elmer H
900 Neill Thompson P
656 Davis Robt E
E Glenwood ave intersects
936 Nemes Mrs Rosa
940 Glammarino Claude D
974 Sweet Robt

IRENE AVE

From 1373 E Market north (East Akron)

15 Gilligan Joseph L
21 Clarke Harry F
25 George Wm
" Raber Mrs Minnie E
27 Felver Geo E
29 Greer V Mae

IRISDALE PLACE

From 508 Allyn west (South-east)

North Side
241 Mattis Eugene J
237 Snyder Oliver S
233 Scovill Clyde N
South Side
242 Libert Wm A
" Somerville Chas W
238 Miller Theodore W
236 Walsh John J
" Vacant

IRMA PLACE

From 320 Howe south (South-west)

East Side
997 Welfey Mrs Loubelle
999 Tobaben Theodore J
1001 Harvey Ray J

West Side
992 Lucas Clyde
994 Brannan Arthur
996 Kinsinger Louis H
998 Volk Max

IRONWOOD AVE

(Cuya Falls)
From Washington ave north to Morrison ave intersecting Lincoln ave at 92
Birchwood ave begins
2794 Wittibslager Fred C
Lincoln ave intersects

IROQUOIS AVE

From 1297 Newton north (Northeast)

360 Courtney John
Laffer ave intersects
386 Taylor Mrs Laura
Honodle ave intersects
413 Phillips Chapel
414 Kanis Joseph A
418 Horton Mrs Gertrude J
" rear Lowe Mrs Hessler
" Emery Mrs A
422 Scott Henry A
High ave ends
Chippewa ave begins
432 Dowthard Mrs Alice
442 Erow Harold W
448 Hammonds Wm H
Ottawa ave begins

IRVIN

From 167 Chittenden east to Hart (Southeast)

North Side
1165 Leimeister Anton
1169 Reagan Herfle
1173 Gabet Florian A
1177 Galus John
South Side
1158 Smerglia Leo
1160 Zissimopoulos Geo
1168 Banko Michael
1174 Schisler Mrs Leona B
1176 Skacevic Peter
1178 Kelsey A Ray
" Hardy Delbert F
" rear Kobel Wm

ISSAQUAH

(Cuya Falls)
From Northmoreland ave south, 1st east of Sequia

East Side
1815 Ackeret Harry A
1795 Folk Mrs Grace
1783 Hite John A
1759 Wileman Walter F
1751 Fridley Warren C
1743 Gosney Chas O
West Side
1792 Messmer Wm A
1784 Williams B Franklin
1772 Mouser Jesse

ITHACA AVE

From opposite 963 Penn ave west (Southwest)

YUKA AVE

From 1107 N Howard east to Murray ave (North Akron)

Chalker ends
17 Vacant
Avon intersects
45 Cox J Earl
N Main intersects

IVAN PLACE

From 556 E Market south (East)

10 Jones John E
14 Green Lloyd C
16 Brown Bert
20 Mount Wm P
22 Schwab Chas W
24 Fisher Geo A
26 Vacant
27 Vacant

IVANHOE ROAD
(Silver Lake Village)
From (Millboro rd south to Parkwood dr
— Williams Geo T
— Wells LaVerne I
— Parker Harvey A
— Harris H Melvin

IVOR AVE

From east of Wingate ave west, 1st south of W Water-look rd (Kenmore)

Pikes ave begins
Wingate ave intersects
1016 Murchison Chas L
Cory ave intersects

IVY COURT

From 1206 Manchester rd west (Southwest)

North Side
681 Sheppard Claude
701 Ralston Henry P
South Side
682 Michaels Howard B
686 Wright Wm P
690 Ferriot Mrs Florence I
692 Krannich Wm C
694 Harless Lucy A
700 Gallatin Mrs Bessie E

IVY PLACE

From 1367 Girard east to Aster ave (Firestone Park)

North Side
291 Nicholas Ernest G
295 Jones Morris G
299 Anderson Lotus L
303 Thomason Geo B
South Side
292 Stansberry Jay
296 Gunsett Herbert H
300 Hershey Levi
304 Smith Roger H

JACK AVE

From 165 Emmons ave east to Highpoint ave (East)
2325 Brewster Albert J jr

JACKSON AVE

(Cuya Falls)
From 123 Portage trail E north and east, 1st east of Cuyahoga River

— Zembo Mrs Anna
— Miller Joe
— Herkless James C
— Haley C & S Co Yds
— Montgomery Chas
— Mitchell Clark
— Welsh Wm
B & O R

Munroe Falls ave intersects
310 Schneider Katherine
318 Daugherty James C
" rear Bowers Martin
327 Wood John A
Stone intersects
428 Domro Louis

JACKSON PLACE

From 258 Poplar south to Berry ave (Southwest)

795 Schaffer Stephen
Pearl ct begins
803 Chastvan Mrs Anna
807 Toth Steve

JAMES

From 181 Hill east to S College (Southeast)

North Side
209 Allen Mrs Celesta
215 Clayton Lewis
221 Riley John
223 Wise Dawson
" rear Vacant
227 Decatur Wm
229 Couser James
231 Vacant
233 Ryan Henry R

THE HENRY COAL & ICE CO. Mfrs. and Dealers
53 WOOSTER ROAD NORTH (BARBERTON) **in CRYSTAL ICE**

2334 Vacant
237 Ingham Saml
241 A C E Trans Co Inc
247 Volke Fred
255-61 Graybar El Co Inc
265 Vacant
269 Hendley Wm
271 Cobb Mrs Mary
275 Player Joseph
279 Morgan David D
287 South Side
286 Lynch Joseph
210 Hillhard Wm
214 Poorman Edward W
218 Jimison Saml
222 Williams Henry
226 Wesley Mrs Ola
232 Bickett Joseph E
236 Jackson Andrew
" Smith Lewis
" Bell Emory D
2364 Fannings Benj
242 Vaughn Clyde W
244 Singer Anton D
246 Gilmore Wm E
248 Tenney Chas A
252 Klein Mrs Margaret
254 Miller Wm J
260 Parsons Jesse J
" Stull Ernest E
" Gattrell Chas
266 Lods Louis F
" rear Lusby James A
" " Lusby Allen C
268 Babcock Vearne C
270 Dennis Mrs Rebecca
274 Warmuth J Reese
272 Jones Sylvester T
" Howe Wm
276 Bostick Pride F
280 Vacant

JAMES AVE

(Cuya Falls)

From 356 Munroe Falls ave east
414 Goldwood Geo L

JASON AVE

From 630 Lakewood blvd west (Southwest)

North Side

9th S W intersects

773 Vacant
783 Logan Ward B
787 Taylor Chas B
791 Christman Hiram A
805 Ashbee Glenn I
809 Hay E Miles
813 Scharff Arthur A
821 Knappenberger Jacob W
827 Nichols Cecil H
831 Burkhammer Lacy
841 Yost Otto R
847 Ries Thos M

13th S W intersects

861 Covert Newton J
865 Swain D Ray
877 Hill Leslie L
885 Canning Chas
893 Samples Thos D
897 Dickerhoof Carl H
901 Higgins Mrs Anna L
905 Light Gordon A
909 Bean Alton H
913 Jones Matthew M
921 Bolin Howard C
925 Gerber Carl W
929 Messenger Douglas S
933 Vacant
937 Halliday Wm R
941 Harpoid Otho L
945 Davidson James R
949 Falcone Dominic
953 Roberts Robt J
957 Reese Geo W
961 Jude Nathan A
965 Marino Lawrence
969 Huber Donald E
973 York Paul K
985 Baumgartel Harold G
East ave intersects
1029 Simmons John N

1039 Warner Wm J
1101 Snader Mrs Anna
1105 Critchfield Reuben E
South Side
702 Logsdon Mrs Elizabeth
704 Vacant
746 Wagner Joseph F
9th S W intersects
784 Bold Roy E
792 Davis Lelie T
800 Young Mrs Sarah E
804 Lincks Wm F
808 Lincks Chas E
816 Lawrence Edwin R
824 Resseger Roma F
830 Bailey Clifford F
834 Lehman Robt R
836 Ebert Donald E
846 Vacant

13th S W intersects

862 Robb Geo W
868 Listar Joseph
" Listar Michael
872 Plankenhorn John H
876 Denious Harry B
880 Lee Harold E
884 Gadjansky Mrs Katie
888 Walker Wm M
900 Dickenson Forest M
904 Reed Harry J
908 Mechls Carl H
912 McClister Wm K
918 Spotts John O
922 Schmidt Arthur G
926 Moore B Frank
930 Fast Guy R
934 Wiley Howard M
936 Callaway Lonnie
940 Vacant
960 Hanson Wm
972 Walters Floyd E
976 Hartman Orell C
980 Miller Mrs Lovina
988 Heim Emil
992 Saurer Carl L
996 Clark Harry M
East ave intersects

JAVA AVE

From opposite 186 Brooklands east (Goodyear Heights)

1834 Thomas David A
1840 Vacant
1844 Cox Burl F
1848 Wiland Michael
1852 Leading Harold E
1856 Keeney Gilbert E
1860 Householder Carl B
1864 Stewart John W
1866 Hamilton Chas M
1874 Wiland Chas F

JEAN AVE

From 1525 Home ave east (North Akron)

North Side
Baer Zenas M
Vacant
Taylor John R
Gurd Mrs Carolyn W
South Side
Vacant
Shirley ave intersects
Alice ave intersects
Hitchings Arthur B
Vacant

JEANNETTE AVE

From 92 W Bowery north to Ash (Central)

East Side
44 Williams Robt L
" Crebs Newton
Cole pl ends
46 Bambour Milton K
48 Myers Clyde E
50 Davidson Palmer O
West Side
45 Hutchison Eloise R
" Best Warren A
" Davis Elsie
" Schepp Geo L
47 Hall Mrs Ada M

49 Snyder Wm B
" Campbell John R
" McNickle Dewey
" Robinson Nellie E

JEFFERSON AVE
From '52 Corson ave west (West Hill)

North Side
933 Baker Albert E
937 Dysle Adam
939 Boyce John N
943 Ray Mrs Eliza
947 Hanline Frank S
951 Bratchi Carl L
955 Johnston Robt L
963 Kampfer Fred C
967 Tatton Frank
969 Weachter Mrs M M
971 Bertman Bernard J
975 Phillips Oscar B
Everett ave intersects
989 Trafford Mrs Emma C
995 Harper Chas L
999 Hart Mrs Mayme
1003 Miller Mrs Alice E
Metlin ave ends
1021 Farwell Mrs Zella T
1025 Reich David
1029 Biddle Emmet R
1033 Davis Karl E
1037 Ulrich Austin J
" Stouffer Elwin A
1041 Eblen Harry H
1045 Sullivan Othel J
1049 Vacant

W Exchange intersects

1085 Clarke Walter W
1091 Bauman Harry A
1097 Baughman Wm W
1101 Peck Kenneth O
1107 Holloway Arthur G
1111 Pontius Floyd E
" Mickley Bert C
1115 Polshek Alex
" Langdon Harold E
1121 Poole Charlton T
" Scott Dan S
" Wood James B
1129 Patton Mrs Elizabeth
1131 Goehring Frank S
1135 Shank McConnell
1143 Booher F Hugh

Storer ave intersects

Rose blvd intersects
1241 Wilson Wesley E
1247 Austin Stanley H
1263 Strobel Christian A
1273 Grites Edward E

Multi ave intersects

1389 Rome Louis I
Clemmer ave intersects
1415 Roetzel Sylvan J
1421 Jost Earl C
1427 Ganyard Dr Frank W

Elmdale ave intersects

Grandin pl ends
1459 Grigsby Guy
1467 Bressler Harper V
1475 Erceland Wm V
1491 Liebert Richard H
1505 Weick Paul C
1509 Brady Joseph W
" Brady Agency Inc
1515 Vacant

Westover dr ends

Avondale dr ends

South Side
934 Muck John jr
938 Fuller Russell N
940 Shelton Edgar W
944 Stedman Dr Roy C
948 Gregory Mrs Leona P
952 Hahn Stuart H
956 Vacant
960 Lyle Lorin T
966 Vacant
968 Hahn John C
970 Jones Paul C
976 Bulman Reuben
980 Whittier Chas W
Everett ave intersects

CITY BAKING CO.
PHONE HE-3126

**Quality Bakers, Service and Prices
Unexcelled. 5 Retail Stores**

PEOPLES SERVICE DRUG STORES, Inc.

ALL OVER TOWN—TO SERVE YOU BETTER AND SAVE YOU MORE

312

Jefferson Ave

BURCH DIRECTORY CO'S

Jewett

988 Eblen Apartments
 " Partridge Henry H
 " Heuser Rev Wm L
 " Kilmon Geo T
 " Elliott Albert R
 " Davis Mrs Jane E
 " Arnold Mrs Dora M
 " Banke Edward G
 996 Newbauer Elton E
 1000 Watkins Clyde L
 1004 Morrison Mrs Florence
 1008 Vacant
 1012 Alpeter Chas J
 1016 Sapp Clarence R
 1020 Eblen Mrs Julia E
 1024 Noall Michael W
 1026 Alexich Joseph
 1028 Casler Mrs Myrtle
 " Barnhart Willard D
 1030 Vacant Storeroom
 1034 Berardi John
 1036 Fouche & Brittain Inc
 1040 Acme No 32

W Exchange Intersects
 1060 Parsons A Dale
 1066 Vacant
 1072 Schlitt Mrs Rebecca
 1076 Beyer Harry
 " Rosenblatt Mortimer
 " Eppstein Gilbert C
 " Thomas Mrs Elizabeth
 " Klivans Mrs Helen E
 " Anderson James W

1080 Lichtig Sanford B
 Baer Joseph A

1084 Stillwell Apts
 Gordon Joseph C
 " Palmer Mrs Mary E
 " Meyer Mrs Jeannette Z
 " Hartz John J
 " Woodward Norman P
 " Reynolds Geo W
 " Parsons E Roy

1092 Atkins Vaol E
 1096 Ernest Henry L
 1100 Ferguson Robt S
 1106 McClain Mrs Mary O
 1120 Botzum Albert P
 1122 Ducey Mrs Anna M
 1128 Coup Saml R
 1132 Franks Dr Chas H
 1136 Christie John A
 1142 Eichelberger Odin P
 " Belknap Harrison I
 1146 Wright Wiborn H
 1150 Tucker Henry J
 1154 Smith W Curt
 1158 Boughton Eugene E

Storer ave Intersects
 1190 Hardgrove Arden E

Rose blvd Intersects
 1250 Nesbitt Roy H

Dorchester rd begins
Afton ave begins
 1282 Palmer W Edwinn

Mull ave Intersects
 1362 Wise Joseph H

Clemmer ave Intersects
 1432 Edgar Arthur A

Elmdale ave Intersects
 1486 Carpenter Geo W
 1492 Garr Frank W
 1498 Dyer Floyd E

Greenwood ave begins

JEFFERSON AVE
 (Cuya Falls)
 From 2264 7th west

JEFFERSON COURT
 From 294 Brown west (South-east)

North Side
 335 Wygant Guy S
 331 Vacant
 327 Vacant

South Side
 336 Rice Clarence A
 332 Looney Paul T
 328 Tidyman John D

JENKINS BLVD
 From S Arlington east and west, 1st south of E Wilbeth rd (Southeast)
Modena dr begins

JENNINGS AVE
 (Cuya Falls)
 From 2382 Bailey rd west to Oakwood dr

North Side
 15 Vacant
 21 Mothersbaugh Allen C

Northland Intersects
 133 Guthrie Ora J
 139 Wegmiller Harold H
 145 Smith Paul A
 207 Crum Durward C
 213 Haines Bernard T
 217 Dye Wm E
 231 Penrod Oscar A
 237 Vacant

South Side
 14 Ludlow Earl C

Northland Intersects
 118 Hall Wm C
 130 Vacant
 136 Vacant
 202 Rood Amos S
 208 Wise Milton A
 214 Long Floyd G

JERSEY AVE
 From 2028 Manchester rd west to 4th S W (Kenmore)

North Side
 557 Meser Louis
 559 Schmidutz Wm
 563 Miller Lloyd R
 Fontana Louis
 569 Weimer John
 575 Milano Edward A
 579 Zenner Andrew
 583 Lewis James A

South Side
 560 Lazar Mrs Josephine
 566 Kerekes Steve
 570 Vacant
 576 Valant Mrs Mary
 580 Walant Louis
 584 Bregar Leo

JESSE AVE
 From 502 Dayton west (North Akron)

North Side
 201 Bratti Vincent
 197 Barber Matthew J
 193 Hornberger Martin E
 189 McCarty Chas S
 185 Vacant
 181 Freudeman Clarence E
 177 Outland James C
 173 Bell John R
 171 Dimengo Frank
 167 Detello Dominic A
 163 DiFiore John D
 159 Cinocca Liberato
 155 Valle Louis
 153 Patti Mike
 149 Iacovazza Flavio
 145 Buzzelli Tony

South Side
 200 Creme Pete
 196 DiSanto Tony
 192 Vacant
 190 Peroli Saml P
 186 Cassidy Harry C
 184 Vacant
 182 Vaccaro Santo
 178 Neri Andrew

Butler ave ends
 163 Lombardo Joseph
 164 Calcagno Nick
 160 Buzzelli Mrs Assunta
 156 Crano Mrs Mary
 154 Savoy James
 146 Volpe Vincent
 142 Volpe Mrs Mary

JEWEL DRIVE
 From 827 Grant east to Sumner (Southeast)

North Side
 281 Kimmel John
 285 Herald A Ward
 287 Miller Adolph R

South Side
 282 Marquardt Max F H
Sherman Intersects
 348 Clark James A
 350 Chapman Henry G
 352 Martz Geo
 364 Mihalich John B

JEWETT
 From 769 E Buchtel av north (Northeast)

East Side
 47 Rose Howard S
 49 Metzler Mrs Blanche
 51 Kline Paul H
 53 Vacant
 55 Schafer Christian A
 57 Jacobs Everett C
 61 Stoneburner Wesley F
 63 Schaaf Joseph B
 67 Robison Walter O
 71 Spitzer Anthony
 75 Reidy Thos F
 77 Dugan Walter A
 81 Gast Louis B
 87 Wilson Joseph C
 Hoover Mrs Almada
 " Emmons Delmer O
 " Wilhelm Frederick J
 89 Lamb Mrs Agnes C
 Bird Mrs Cleo E
 " Edwards Gordon
 91 Wharton Clarence N
 " Schworm Mrs Sarah A
 " Askren Omar B
 " Robinson Harry H
 " Bosworth Edward C
 " Capron Mrs Mary
 " Allaman Misses
 93 Nystrom Mrs Bessie F
 95 Nagle Roy E
 97 Spratt Wm W
 101 Curry Chas B

Hazel Intersects
 121 Rush Clarence A
 125 Foust Clarence R
 127 Kinney James W
 129 Oxley Harry H
 Wilkins Geo J
 141 Mirman Benj W
 141 1/2 Vacant
 143 Miller Paul R
 145 Williams Blair S

Upsion Intersects
 167 Norman James
 175 Lambert Mrs Nellie
 179 Nestor Wm W
 183 Young J Frank
 187 Muncley Harold B
 189 Piske Wm C
 195 Mehrer Mrs Minnie
 195 1/2 Farkas Stephen
 197 Paul Wm I
 199 Preston Perry D
 199 1/2 Ulmer J Howard
 203 Adler Alfred E
 213 Henry Misses
 223 Raatz Geo

Hansen et begins
 227 Bradley Chas D
 235 Mohlmaster Geo
 239 Mohlmaster Carl D
 241 Yates Gomer E

Lorain ends

West Side
 44 Hall Walter G
 46 Jennings Percy D
 50 Bliss Mrs Champie
 52 Kline Clarence A
 56 Moore Ralph T
 60 Oakley Geo F
 70 Maurer Frank A
 72 Diller Orrin G
 74 Jones Mrs Nellie
 92 Rowe Mrs Jessie
 94 Gill Willis J

THE AKRON MORRIS PLAN BANK

We Have Served and Helped

A STATE BANK

Hundreds of Akronites

Jewett

AKRON 1933 CITY DIRECTORY

Johnston

313

118 Whiston Raymond A
Hazel intersects
 132 Wiley Ross M
 138 Sutter Mrs Adelaide
 140 Fisher Henry W
 150 Milner Mrs Hannah R

Upton intersects
 168 Harter Everett R
 172 Yoho Saml W
 174 Johnson Edward
 178 Seltz Fred W
 182 Watson Ernest L
 188 Cully Thos W
 192 Hansen Mrs Mary A
 196 Vacant
 202 Lewis Martin L
 206 Broyles Edward G
 212 Vacant
 218 Jones James
 222 Petersen Louis
 226 Flichtner Joseph B
 232 Mandru Paul J
 236 Rourke Frank J
 242 Majors Arthur L
 242 1/2 Carpenter Albert P
 242 1/2 Meyer Leo Co "

JOHN LAND AVE
 From 376 Eastland ave west
 (Northeast)

1241 Beal Ernest D
Montgomery begins

JOHNS AVE
 (North)
 From 1403 E Market north
 (East Akron)
 12 Askines Mrs Clara D
 14 Schultz Frank R

JOHNS AVE
 (South)
 From 1404 E Market south
 (East Akron)

East Side
 11 Miesse Geo J
 " Steele Chas R
 " Luzer Mary M
 17 Marks Michael
 23 Kline Geo H
 25 Bard Mrs Gertrude A
 " Brady Chas M
 27 Richards Lee
 " Rees Thad
 29 Rankin Wm J
 29 1/2 Wells Mrs Fannie O
 31 Butler Thos
 43 Craft Harley R
 47 Mabry Euna D
 49 Glibhooly John
 53 Mercer Scarver P
 57 Davis Gaylord J
 63 Gilbert Earl

Lengue begins
 105 Ioakem Michael
West Side
 4 Vacant Storeroom
 6 Vacant Storeroom
 16 Johnson W Bruce
 20 Arkouze Gregory
Harriet et begins
 24 Myers Carl J
 28 Kershaw Arthur R
 34 The Thaxton
 " Parr Oris H
 " Well Chas M jr
 " Pier James M
 " Smith Hubert B
 34 1/2 Brown Mrs Hilda
 36 Cook Simon M
 42 Hosey Leless O
 48 Manos Geo
 54 Sponseller Ray O

JOHNS COURT
 From 171 Berry ave north
 (Southwest)

171 1/2 Szucs Mrs Margaret
 173 Bernath Frank
 175 1/2 Posavich Mike
 177 Vacant
 177 1/2 Kish Mrs Barbara
 " McLain Albert F

JOHNSON AVE
 (Cuya Falls)
 From 3044 Bailey rd west
Marlan ave intersects
 107 Laudermilk Lee B

JOHNSON
 From corner of Spicer and E
 South east to River street
 (Southeast)

North Side
 555 City Warehouse
 585 Ampsoker Fred C
Hedden ave begins
 599 Keeney Raymond F
 609 Wolfe Harry C
 613 Hood Howard P
Johnston et begins
 617 Boshara Joseph
 619 Ellis Roger
 619 1/2 McMurray Donald J
 " Vacant
 " Shipp Roy
 " Dailey Mrs Maxine A
 " Flick Arnold L
 " McCarthy Jay

621 Acme No 55
 623 Adamson Coy B
 625-7 Royal Theatre
 629 Grandview Dry Cleaners
 " Archer Mrs Martha
Alpha et begins
 635 Elliott Chauncey S
 " Ross Valderian
 637 Thorn Guide W
 639 Vacant
 " Hogue Mrs Mary O

643 Hayward H J
Wilson begins
 656 McDougal Hazel M
 665 Schuffe Albert B
 669 Burnell Wm R
 671 Jones Fred
 " Wilson Joseph P
McQuency ave begins
 677 Myers John W A
 695 Mack-Intl M T Corp
 705-21 Schrader's A Son Inc
 729 Nestelle Mrs Cora E
 " Marts Sylvester J

Bettle begins
 741 Vacant Storeroom
 741 1/2 Vacant
 743 1/2 Mishler Mrs Mabel M
 743 Mixad John
 753 Universal Realty Co
 " Dishon Emil
 755 Null Arthur
 756 Hendryx Barnum C
 769 Kish Michael
 769 1/2 Royal Cleaners
 775 Panatzer Adolph L

Margaret ends
 791 Acme No 33
 " Hippl Joseph
 793 Superior Battery & Ser
 795 Matthews John W
 807 McKittrick Marlon L
 807 1/2 Stonier James
 811 A & P Tea Co
Manton et begins
 815 Pentecostal Mission
 " Kalavity Nick

815-17 Gates David A
 827 Sandrene Peter
 835 Wagner Allen G
 839 Cosgriff John J
 843 Poccia Marlon
 845 Zirmatello Nick
 847 Foccia Marlon
McCowan intersects
 865 Emanuel Nick
 867 Vacant
 873 Ferguson Mrs Florence
 875 George Eli
 879 Vacant
 883 Moss Jack
 886 Smith Chas E
 887 Walker John H
 891 Sabaka John
 893 Miller John M
 895 McKinney Rufus
 901 Johnson Mrs Augusta

903 Vacant Storeroom
Windsor intersects
 911 Fairbanks S James
 915 Vacant
 917 Hill Joseph
 " Johnson Mrs Mabel
 " Gage John R
 919 Simmons Mrs Edith M
 923 Kominsky Saml
 929 Little James A
 " McCarter Frank R
 " Egy Ary G
 " Frank Chas M

Black intersects
 937 Thomas Richard
 941 Javornik John M
 945 Vacant
 951 Wiendahl Henry J
 " Wheeler Mrs Lenora F
 " rear Vacant
 957 Johnston St Car Exch
 961 Vacant Storeroom

Cleveland ends
 969 Longstreth Lewis H
 971 Vacant Storeroom
 973 Kraft Geo H
 975 Longstreth Lewis H
 979 Christensen Axel
 983 Theiss Fred W
 987 Scandinavian Pent Ch
 989 Vacant Storeroom
 991 Harter Harry E

Williams et begins
 995 Nelson Chas
 997 Witsaman Mrs N E
 1003 Badgley Everett B
 1005 Bovdis Geo
 1009 Douglas Wm W

Huckingham ends
 1019 Fridinger Mrs Clara
 1023 Wolf James I
 1027 Ebert Arthur W
 1033 Johnson Wm
 1033 1/2 Dunn Roy M
 " VanHorn Guyle R
 1035 Brodock Geo M
 " Butcher Thos W

Gibbs pl begins
 1041 Fike Mrs Melissa
 " Buntin Bernice W
 1043 Fike Byron Y
 1049 Maloney Michael J
 1055 Larson Mrs Olivia J
 1059 Johnson Alva J
 1063 Powers Clyde E
 1067 Russell Roy L
 " Bernal Mrs Susan T

1071 Halstead Shelby T
S Arlington intersects
 1119 Vacant Storeroom
 1123 Radish Saml
 " Pirkovich Blagoja
 1131 Portage Iron & W Co
 Belt Line R R
 1161 Whistler Wm A
 1195 Vacant

South Side
 550 Armstrong & Kendig Inc
 586 Grant Mrs Etna M
 592 Elzey Earl S
Muriel pl begins
 600 Vacant
 604 Vacant

Azar et begins
 618-20 Schwartz Max
 626 Zampelli Michael A
Aids et begins
 630 Buettner G Albert
 634 Capes Elgie C
 642 Looney Cullie R
 648 Douds James D
 654 Allwell Chas
Coventry begins
 668 Miller Albert W
 " Smyers Wm
 680 Bateman Ralph C
 686 Copen Elza H
Lumiere begins
 700 Hunt James L
 706 Pettitt Homer L
 716 Kelley M Emory
 722 Vacant
Hammel begins

DIRECTORY ADVERTISERS

Are Dependable---Not "Fire Sale" Artists

314

Johnston

BURCH DIRECTORY CO'S

Julien Ave

732 Hartley L Glenn
 734 Vacant
 736 Vacant
 738 Nestelle Mrs Cora E
 742 Willard Ref Church
 754-6 Yapple Warren J
 756 Burway Wm
 758 Sanderson John W
 Capes & Franks Garage
 764 Aston & Wolfspurger
 766 Whelton Drug Co
 Ingersoll Harry L
Gridley ave begins
 776 Vacant
 780 Pappas James J
 782 Pappas Geo J
 786 Davis Dr Roger Q
 790 James Thos R
Iaman begins
 802 Werab Paul
 " Miller Pheron D
 " Schabram Minnie A
 " Bailey Raymond S
 806 Ward Julius L
 Rudy Louis
 812 Gregg Miletus C
 816 Johnson Mrs Mary N
 820 Killinger Ira E
 828 Brown Glenvern
 840 Degley Paul E
Griffin et begins
 844 Christy Ralph E
 848 Milhoan Todd
 850 Kennedy Daryl
McGowan intersects
 862-64 Wolf Chas
 866 Vacant Storeroom
 868 Vacant Storeroom
 870 Kline Peter A
 876 Cummings Geo S
 " Parsons Mrs Linnie S
 878 Vacant Storeroom
 880 Bishop Geo
Danclis pl begins
 884 Vacant
 rear Vacant
 892 McCardell John E
 Arend Geo C
 900 Bertschi Mrs Blanche E
 904 Aronhalt W Earl
 906 Boyd Stanko
 908 Pate Kenneth
 " Tremere Danl A
Windsor intersects
 914 Teague Howie B
 924 Staats Roy J
 930 Thomas Mrs Ida
Black intersects
 934 Edwards Mrs E A
 938 Palmquist Gus
 938 1/2 Vacant
 940 Thomas John E
 McCutcheon Frank G
 944 Kennedy Mrs Pearl
 946-50 Thomas John
 950 Shilesky Abraham
Matthews begins
 958 Crubaugh Mrs Cora E
 970 Schweigert Philip
 972 Donahue Mrs Nela M
 974 Marshall Chas W
 974 1/2 Cook Minor F
 978 Hermann August G
 rear Hermann Albert F
 986 Roath Sherman M
Champlin begins
 996 Glessner Ralph O
 1002 Wilson Ralph J
 1008 Hall W Lawrence
 King Wm O
 1008 1/2 Leisure Jesse T
 1014 Burkhammer Rowla W
 1020 Johnson Mrs Ethel E
Bruener begins
 1030 Urban Mrs Mary C
 1034 Morris J Earl
 1040 Browning Albert R
 1044 Alexander Mrs E
 rear Robinson Dumas
 1048 Manton Elmer F
 1054 Bean Saml M
 1058 Nye Wm R
 1060 Rorabough Oscar J

1064 Baker Howard
 1068 Stevenson Mrs Anna P
 Appley Albert N
 1074 Watkins Chas T
 1078 Subotin Louis
 1080 Simester & Hale R Co
S Arlington intersects
 1100 White Chas H
 1102 Salvation Army
 " Waslund Isaac
 1104 Wickstrom Capt Evert
 1110 Zubovich Louis
 1114-14 1/2 Savage August
 1118 Danto Frank
 1122 Dragala Louis
 1128 Draca Saml
 1134 Mihylov Louis
 1138 Bozic Bozo
 1140 Engelhart John
 1142 Markovanovich Frank
 1144 Nikolich Andrew
 1150 Pumping Station
 1154 Bazo John

JOHNSTON COURT
 From 613 Johnston north
 (Southeast)

East Side
 623 Kaufman Jonas K
 619 Keese Wm M
 615 Gilchrist Braden
 " Wythe Glenn E
 611 Vacant
 607 Price Earl E
 603 Shaidnagle Louis J
 599 McAllister Paul E
 595 Vacant
 591 Mills Mrs Minnie B
 587 Miner Mrs Theresa M
 583 Vacant
 579 Fogarty Joseph F
 575 Beck Raymond
 571 Jennings Wm
 567 Erickson Carl E
West Side
 638 Dominick Joseph A
 634 Shepherd Chas A
 630 Matthews Saml F
 626 Rodites Nick
 622 Vujasinovich Thos
 618 Vacant
 614 Krneta Nick
 610 Vacant
 606 Bachtell Thos J
 602 Caudill Mont V
 598 Vacant
 594 Fox J Wilbert
 590 Burlingame Hubert C
 586 Goff Ersel D
 582 Rodgers Paul
 580 Fluharty James D
 576 Watson Joseph W

JOHNSTON ROAD
 (See Wolcott Rd)

JOY AVE
 From 769 S Arlington east
 (Southeast)

North Side
 1047 Hays Lon B
 1051 Larrauni Frank J
 1055 Rhinehart Paul J
 1057 Spalding Francis E
 " Nelson Bradford H
 1063 Farmer Geo M
 1067 Smith Sebastian
 1071 Thomas John L
 1075 Klein Henry L
 1079 Keller Harry A
 1085 Hubbard James L
Chittenden intersects
 1097 Hoover Richard T
 1109 Rowe Mrs Grace V
 1113 Etheredge Wiley J
VanEverett ave intersects
 1123 Cross Leslie R
 1125 Horner Russell S
 1129 Hershberger Ernest
 1133 Wachter Frank V
 1137 Hall Theron H
 1141 Giles Floyd M
Roscoe ave intersects

1169 Farmer Harry L
Ardella ave intersects
 1193 Richter Howard W
South Side
 1042 Vacant Storeroom
 1044 Vacant
 " Landis Dr Ernest S
 1048 Lowrance John R
 1052 Baker Wayne A
 1056 Sankey J Clayton
 1060 Vacant
 1064 Bickler Christian A
 1066 Thomas Estill D
 1072 DeMaico Anthony T
 1074 Real Harold
 1080 Topolski Michael A
 1086 Corpening Ernest F
Chittenden intersects
 1094 Bright Arch A
 1098 Spreadbury Ray E
 1102 Matzuk John
 1106 Murphy Martin
 1108 Arturo Louis
 1114 Carr Roy O
VanEverett ave intersects
 1122 Bennett Mrs Elizabeth M
 " rear Vacant
 1130 Romine Gomer R
 1138 Endinger Elmer G
 1142 Wentz Elmer E
Roscoe ave intersects
 1162 Johnson Thos H
 1166 Jackson C Ray
 1170 Stchko Frank
Ardella ave intersects
 1204 Davis Raymond R

JUDGES COURT
 From S Arlington west 1st
 south of Lovers lane (South-
 east)

North Side
 1029 Edwards Elmer D
 1025 Catlin Earl B
 1019 Bryner Chas J
 1015 Blaine Floyd H
 1011 Cook Lovel C
South Side
 1030 Zahirsky Harry W
 1026 Bauer Fred C
 1020 Crozier Melvin P
 1016 Margroff Henry

JULIEN AVE
 From Lookout ave north in-
 tersecting E Glenwood ave at
 266 (North Akron)

East Side
Lookout ave begins
 321 Morris Hoy E
 325 Vacant
 327, Graham Ottis
 331 Giglio Frank
 347 Vacant
Central way begins
 363 Stretch Albert F
 377 Schwinn Wm J
 383 Jefferson Clarence W
 387 Napiorkowski Stanley
 393 Guthrie Hershey
E Glenwood ave intersects
 425 Brantley D Hart
 427 Lenczewski Michael
 431 Charlton Bryant W
 437 Jameson James R
 439 Kawecki Edmund
Casidy et begins
 445 Niewiadomski Sigmund
 451 Stalger Fred C
 455 Lazarski Leo
 " Hilton Mrs Jessie
 459 Wrobel Joseph
West Side
 298 Mitlas Geo P
 306 Brandon Geo R
 314 Shepard Geo R
 316, Hovey Nelson W
 316 1/2 Pittman Arthur R
 318 Tillitt Mrs Harriet E
 318 1/2 Haushalter Robt E
 332 Jogley Lawrence T
 336 Wojno Mrs Victoria

W. D. TURNER
WALL PAPER COMPANY



**WALL PAPER, PAINT, LINO-
 LEUM, WINDOW SHADES**
Akron and Barberton

340 Hite Henry J
354 Hart Edwin C
358 Melvin Eugene
366 Helms Glen E
370 DeSimone Angelo
374 Schmidt Nicholas F
378 Paradise Frank
384 Sherlock Richard E
388 Musser Emery G
390 Sweet Mrs Norma B
392 Mills J Frank
E Glenwood ave intersects
424 Hrapow Pete
" Bartynski Max
426 Clark Glenn R
428 Riley Ralph E
430 VanPelt Oscar
432 Wahl Joseph H
436 Rzepka Vincent N
440 Miller Walter H
452 Gaffney Frank J

JUNEAU AVE

From Copley rd south, 1st west of Cordova ave (Perkins Hill)

East Side

Little intersects

1013 Curl Mrs Alberta
1025 Vacant
1029 Fletcher Edward M
1043 Iles Geo D
1059 Holb Henry
1065 Waltz Wm D
1069 Simon John

Lawton intersects

1103 Ashenbaugh Harry H
1109 Mathie James R
1123 Vacant

Slosson intersects

1167 Harris Geo R
1181 Moyer Earl R
1185 Watrous Gary G
1193 Stone Arthur P

West Side

984 Jordan Fred W

Little intersects

1042 StClair Mrs Edna F

1046 Comadoll Rev Theo W

Lawton intersects

Slosson intersects

1176 Vacant
1180 Brumbaugh Wesley E
1196 Acuff Lawrence R

JUNIOR AVE

From Albrecht ave south, 1st beyond Memorial Park Cemetery (Ellet)

East Side

— Hathorn Chas O
— Myers Vernon V
— Figott Earl R
1355 Detamore Ernest E
1357 Woods Lester E
1358 Drain J Franklin
— Morris Joseph D
1360 Cavender Howard M

West Side

— Vacant
1338 Walker Everett L
1337 White Raymond M
1336 Ballard Martin
1335 Menefee Joseph R
— Livingston Danl A
1331 Rader Wm A
— Booth Clem A

JUNIPER AVE

From 639 E Cuya Falls ave north and west to Magnolia ave (North Akron)

East Side

1097 Rusnack Paul J
1103 Conti Anthony R
1107 Reed James F

Riverside dr intersects

1151 Shadley Fay M
1155 Holdren Lovella G
1161 Ambler Robt R
1165 Hoffman Roth P
1171 Kibble Nat C

1175 Lusher Frank L
1179 Pollock John C
1183 Halterman Virgil D
1189 Neilson John R
1193 Korns Vard D
1197 Ellis Benj F
1201 Beck Harry A
West Side
1100 Shade James F
1104 Mager Ernest
1108 Strobel Lloyd E
Riverside dr intersects
1184 Degnon Harry T
1188 Welmer Rae O
1194 Reed Homer F
1198 Postal Fred V
1204 McMillen Robt C

KANSAS AVE

From opp 2305 27th S W west to East ave (Kenmore)

North Side

1245 King Mrs Catherine
1249 Gandee Robt C
1253 Bridger Geo jr
" Johnston Earl D
1259 Hicks Mrs Anna M
1263 McLaughlin Wm R
1267 Pierce Arthur R
1271 Logan Claude
1277 Rowh Ora H
1281 Calvert Harry R

South Side

1246 Moir Andrew
1250 Ellan Saml
1256 Nelson Ralph G
1260 Chalmers James K
1264 Harris Raleigh W
1268 Smith John H
1272 McAvineu John J
1278 Hartz Russell B
1282 Marchand Adrian E
1286 Gougler Henry C

KATHERINE AVE

From 634 Patterson ave west (North Akron)

North Side

353 Herman August M
349 Yacabucci Louis
345 VanTassel Wm R
343 Koonce Gerald L

South Side

340 Hoffmaster Karl R

KATHIAN COURT

From 705 Miami east (Southeast)

121 Vacant
123 Holly Leopold
" Poldrugach Anton
" Horvatec Alex
127 Terezic Peter

KATHLEEN

From south of Hillsdale ave north (West Hill)

427 White M Carroll
431 Pillsbury Chve N
Hillsdale ave intersects
472 Mugrage Chas H
486 Mettler Wm M

KATHRON AVE

(Cuya Falls)
From 3001 Bailey rd east to Charles

North Side

113 Kemmerling Paul T
119 Smith Thos V
125 Koster Herman J
131 Alling Chas C jr
137 Roberts Wm S
Killarney dr begins
211 Kaylor Ross M
217 Lathrop Rodney
223 Vacant
239 Anderson Mrs Bessie W
247 Vacant
253 Gallagher Clarence L
301 Kirk Geo H
307 Cook Francis A
325 Vacant

343 Smith Will Y
411 Coburn James F
417 Ohlson Albert L
429 Jacobs Edward V
435 Hahn Geo E
441 Struckman Claude
449 Shepard Wm P
453 Harter Howard H
507 Smith Wm O
519 Wise Henry
527 Shively Richard M

Hudson dr intersects

701 Siegrist, John

South Side

124 Williams Reed
148 Street Francis E
202 Folk Harold K
218 Vacant
230 Vacant
246 Vacant
300 Vacant
312 Walker J Philip
324 Tedrick Raymond F

Norwood ends

412 Adams Lee A
418 Howland Paul R
436 Swartz Raymond H
448 Kress Alfred R
454 Ilger James W
500 Hicks Earl E
506 Sutherland Mrs Flora
512 Winscott Glenn N
518 Sauer Joseph C
524 Pryor Earl G
530 Whelan Geo R
542 Mosteller Chester P
" Inland H W Lbr Co
Hudson dr intersects
636 Canfield Carl A
724 Campbell Robt T

KATHRYN PLACE

From 342 E Exchange south to Wheeler (Southeast)

East Side

369 Moscovitz Sol
371 McFarland John B
375 McBarnes Mrs Eliza L
379 Bolick Mrs Kathryn
383 Athens Nick A
389 Eaghman Paul
393 Barb Walker T
395 Gardner Wm A

West Side

370 Harris Karl F
376 Schaaft Jacob
378 Garn Forest B
382 Smiley Mrs Blanche G
386 Simmons John I
390 Foster Wm G
394 Chase Henry H
396 Jones Clyde C

KEENAN AVE

(Cuya Falls)
From west of Norwood east to 2860 Hudson dr

North Side

301 Bondurant Hugh B
309 Conover Lawrence G
317 Treap Donald F

Norwood intersects

407 Elliott Avery H
413 Koepke Robt B
419 Russell Everett H
431 Bartley Archie J
437 Bloom Howard W
501 Sherman Danl A
507 Hammond Herbert H
531 Martin Chas A
537 Ritterbusch Kew T
Carroll Beauty Shop
543 White Lloyd P
549 Housley Dr John L
555 Brvant Wm H

South Side

244 Sharp James E
300 Eber, Alvin B
308 Aust Paul G
316 Allen Frank J

Norwood intersects

406 Tenks A Ralph
412 Lovelace Alfred C

THE DAUNTLESS PLUMBING & ELECTRIC CO. 18-22 E. State St. PHONE FRANKLIN 8109

EXCLUSIVE LIGHTING FIXTURES

316 Keenan Ave	BURCH DIRECTORY CO'S	Kenilworth Drive
418 Yolton Mrs Mae M	1249 Mehen Geo T	Neville ave intersects
424 Lower Mrs Elma	1267 Cavanaugh Ebenezer W	Georgin ave intersects
430 Vacant	1271 Vacant	Triplet Blvd intersects
436 Cooper Marvin L	1273 Wells Chas W	— Kraft Harry H
448 Kull Harry	1277 DeMass Merle J	52¹/₂ West Side
506 Paisley Benj E	1281 Wagner Chas R	2d ave ends
512 Clement Raymond F	1285 Denton Joseph	— Goodyear Co
518 Mantle Marion A	1289 Vacant	B & O R R
540 Walters John W	1295 Swain Benj F	5th ave ends
Archdale ave ends	1299 Sarver G Lawson	130 Powers Banks
KEENEY	1303 DeVine Thos F	Jones Lyman H
From 324 E Cuya Falls ave	1325 Vacant	134 Selyak Michael
south (North Akron)	1333 Dunbar Harry G	138 Demay John
East Side	1337 Novosel Chas	140 Galkosky Waldes
901 Ciriello Nick	1341 Dolan Eugene H	144 Pazzniski John
897 Pritchard Frank L	1345 Forringer Geo H	158 Davis Norman
883 Riedinger Edward C	1349 Demshaw Frank A	162 Calhoun Frank
881 Cochran Geo N	1353 Muri Gabriel	164 Rilling Adam
877 Willow Geo V	South Side	170 Ulrich Michael Jr
873 Cutrone Guy N	1254 Logan Arthur D	198 Pitts Isaac
869 Butler Wm H	1272 Seidwitz Wm G	rear McCall Arthur C
865 Danzi Tony	1282 Jones Glenn R	200 Katononitch Geo
861 Grayam Harry R	1286 Lowden Keith B	Rennix Frank M
857 Conti Giacinto	1290 Flesher, T Ivan	206 Massey Wm H
855 Vacant	1296 Feister Cyrus H	6th ave intersects
851 Harvey Thos E	1304 Bloomfield Geo	228 Marshall Joseph W
849 Gritton Jack J	1308 Ashton W Frank	230 Fassnacht Earl A
847 Callahan John	1314 Reed Harry O	232 Fassnacht Edward A
841 Vacant	1318 Baker Albert	234 Wagner John W
839 DiLauro Frank	1322 Hileman Ralph S	236 Vacant
837 Stopera John	1330 Clark Albert W	238 Leiser Geo A
833 MacNair Ian A	1334 Stonerock Mrs Edna M	240 Harrison Albert C
829 Watson Leslie A	1338 Cole W Taylor	242 Barber Austin L
825 Paul Geo C	1350 Harter Millard J	244 Radvany Eugene
821 Laysor Howard D	1354 Kleinbeck Lee J	246 McGee Thos J
819 Selby P Earl	KELLY AVE	" Mathias Russell D
791 Kerr Hugh B	From opposite 1277 E Market	rear Voss Wm J
West Side	south (East Akron)	248 Ulrich Joseph H
888 Rankin J Robt	East Side	250 Vacant
882 McQuaid Edd	— Goodyear T & R Co	252 Vacant
878 Flowers Geo W	79 East Ak Casting Co	256 Segedy John
872 Becker Mrs Lovina C	B & O R R	7th ave intersects
866 Crouse Henry C	101 Vacant Storeroom	276 Maslinski Joseph
862 Arnold W Howard	" Kronenthal Mrs Fannie	280 Lyons Andrew L
856 Vacant	103 Berish Stephen J	282 Augustinc Jose C
854 Lord Elon R	113 Lutz Mrs Alma R	" rear Turndick Mrs Bessie
852 Gill Wm A	115 Weaver Mrs Florence L	284 Dolensky Raymond
848 Smith Mrs Ida E	117 Francis Bert C	" rear Pavelchak John
846 Lenke Henry W	119 Fox Wm	Unopened to north of Forbes
838 Smith Owen	Settlement begins	784 Bowyer Mrs Dicie E
832 McCoy, Howard W	141 McColley Mrs Lena L	792 Walker Fred D
KEIFER COURT	147 Gruber Geo W	Forbes ave intersects
From 900 Nathan west (South-	165 Rennix Frank M	Wyley ave intersects
west)	175 Pickett James H	836 Burgess Geo W
331 Gogos Paul	181 Jacobs John	854 Henderson Dale
335 Garstenlager Wm H	203 Vacant	Welton ave ends
340 Oberdoerster Mrs Bessie	6th ave intersects	874 Feller Saml S
339 Miller J Earl	— Knight Maurice A	880 Yukie Louis
343 Nemeth James	227 Williams Frank B	E Archwood ave intersects
347 Maloney Thos J	231 Whitsett Connie	952 Desprez Wm
KEITH-PALACE ARCADE	233 Young Oscar H	Austin ave intersects
From 41 S Main east to S	239 Lunsford John H	Neville ave intersects
High (Central)	241 Radanov Laza	Georgia ave intersects
— Louvre Inc	Markie begins	Brewster ave ends
— Paula Leve Inc	243 Dove Joseph	Triplet Blvd intersects
— Lahrmer Mrs Adeline Ott	247 Cerveny Andrew	— Ayers Wm T
— Wright & Angell	7th intersects	KELLY COURT
KELLER	257 Richard Wm A	From 257 Kelly ave east
From 726 E Cuya Falls ave	" Clendenin Wm H	(Southeast)
south and east (North Akron)	Kelly ct begins	118 Sheuchyk Paul
1090 Rouse Clarence A	265 Tehensky Mrs Paraska	120 Petrochuk Philip
1092 Smith Mrs Martha	269 Zofsak Andrew	122 Hodnisak Geo
1094 Shingleton Jesse V	275 Sitko Andrew	KELSO ROAD
Norlita ends	279 Pettry John S	(Cuya Falls)
— B & O Tracks	8th ave begins	(See Graham Road)
— Finnerty John F	285 Murray Rev Edward W	KENILWORTH DRIVE
— Hahn Harry H	289 Kolorich Mato	From 1395 W Market north to
— Woods Frank	299 Skubanick John	Garman rd (West Hill)
— Hay Geo H	9th ave begins	East Side
— Gatzia Joseph	Unopened to north of Forbes	53 Winter Mrs Ida H
— Joiner Oliver	— Vacant	57 Welmer John F
— Sargon Thos	821 Mark Joseph	63 Cramer Stanley M
KELLOGG AVE	Wyley ave intersects	75 Weeks Frederick H Jr
From 2152 East ave west	839 Cowgar Robt L	83 Shaw Clinton F
(Kenmore)	845 Doolittle Wm D	101 Powell Wm E
North Side	877 Villers John E	107 Grossberg Henry W
1243 Dice John F	E Archwood ave intersects	Simpson Walter L
1245 Cloud Mrs Alma	916 Jones Millard M	111 Porteck G Ernest
	923 Tilson Eustis Y	123 Griffiths Jack L
	927 Myers Chas A	127 Myers Robt E
	Austin ave intersects	
	979 Schecky Frank	

The D. W. KAUFMAN REALTY CO. REALTORS

PHONE HEMlock 8137

Kenilworth Drive

AKRON 1933 CITY DIRECTORY

Kenmore Blvd

317

143 Arnot Allin G
 147 Allen Clarence B
 151 Yeo Clarence H
 157 Hoenscheid Mrs Cora M
 161 McAlonan John P
 167 Fox Leland W
 173 Mason J Ezra
 177 Fenn Carl L
 187 Waite Harris
 191 LePage Frank B
 197 Immel Paul K
 203 Collins John I
 207 Ruttenberg Wm H
 213 Schorr R A
 217 Lewis Wm D
 227 Miley Chas S
 237 Watson Howard E
 243 Botham Clarence A
 247 Burch Leonard M
 253 Bernard Adam L
 257 Baer Mrs Edna F
 263 Trail Herbert B
 267 Ozmun James A
 273 Jacobs Paul E
 301 Seib Wm A
 307 Manlief Harley I
 311 Hershberg Saml
Greenvale ave begins
 333 Bruner Harold E
 341 Bergdorf Paul J
West Side
 38 Denison Mrs Blanche C
 44 Bettler Herbert
 58 Gates Saml R
 68 Heil Arthur
 74 Friess Albert J jr
 78 Woodard C Earl
 84 Webster, Israel, J
 88 Sues John E
 94 Stevens H Dwight
 108 Mankin Clarence E
 114 Roberts Alfred G
Radeliffe begins
 128 Knorr Earl S
 134 Seibert Chas C
 138 DeWitt Frank A
 144 Gunsaulus Paul M
 148 Meinhart Paul H
 154 Vacant
 164 Koch Robt W
 172 Sisler John R
 184 Kreighbaum Herbert S
 188 Hoban Joseph A
 194 Menches Robt C
 198 DeLeone Wm L
 202 Boedicker Earl O
 208 Miller Frank J
 214 Moore Chas A
 218 Lovejoy Lawrence C
Dartmouth ave begins
 228 Kline Louis F
 238 Weckesser Ernest P
 244 Calvin Ernest
 248 Reiter Ralph H
 254 Vacant
 258 Vacant
 284 Jones Edward N
 288 Miller Noble R
 294 McDowell Harry R
 300 Arnold Edward J
 304 Dixon Gail J
 308 Shaw James R
 318 Koken Frank W
 324 Anderson Mrs Mary E
 340 Haines Franklin H
 356 Green John C
 360 Buncick Zarko M
 366 Darkow Harold W

227 Murgaski Thos
 235 Elder James H
 " Bell Chas E
 " Bennett-James H
 " Rickey Frank C
 243 Vacant
 245 Mason Harvey B
 247 Lott Raleigh E
 249 Pounds Comer J
Victory ends
 255 Vacant
 257 Fairhurst Wm
 259 Fetzer Ray
 261 Vacant
 265 Kassinger Ernest J
 267 Schafer Floyd E
 269 Horn Mrs Ella
 271 Brown Chas
 277 Ristich Ivan
 " Sijacky Joseph
 283 Vacant Storeroom
 rear Thomas James W
 285 Ormandy Alexander
 289 Sens Frank
 291 Doroslov Frank S
 295 Matusek Julius
 297 Doroslov Frank S
Theodore begins
 307 Hunt Frank
 315 Vacant
 317 Vacant
 319 Szam Joseph
 329 Mallison Edward A
Vincent ave begins
 341 Vacant
 343 Vacant
 345 Vacant
 347 Arnold Chas M
 349 Riley Wm L
 351 Vacant
 353 Vacant
 355 Vacant
 357 Russell Milton A
 359 Vacant
 361 Vacant
 363 Osborne H Mark
 369 Buchtel Wm W
 371 Vacant
 373 Davis Mrs Mae
 375 Vacant
 377 Stephens Chas A
 " Messenger Cecil
 377 1/2 Vacant
 379 McGregor Mrs Fannie B
 381 Vacant
 383 Vacant
 383 1/2 Procaccio Mrs Elizabeth
 395 Benzoco Inc No 3
Lakeside ave ends
 417-19 American Hotel
 " American Restaurant
 " Mylonas Nick
 475 Bard C W & Sons
 483 Western Reserve R Co
 Canal Bridge
1st S W ends
 " Vacant
 521 Puto Albert
 523 Gannon Wm F
 531 Vacant
 541 White Wm
 " McConnell-Ernest
 549 George Chas W
 569 So Ak House W Co
2d S W ends
 571 Gen Auto W Co
 577 Vacant Storeroom
 rear Krupitza Geo
 579 1/2 Vacant
 579 Szkuban Peter
 " Farkas Mrs Clara
 585 Simon John
 587 Vacant Storeroom
 589 Botchvaroff Alexander C
 593 Balogh Stephen
 597 Vacant Storeroom
 599 Vacant Storeroom
 601 Mission
 Hagdush Mike
 607 Zelei Martin
 615 Kenmore Supply Co
 " Sub Postoffice No 3
Manchester rd intersects

631 Smith Walter F
 637 Binick Stephen
 639 Johnson Wm
 641 Ak Armature & M R Co
 643 Vacant Storeroom
 645 Vacant
 647 Compagno Pasquale
 649-51 Canter Dr J Marvin
 655 Naneff Stephen
 657 Lemmon Robt S
4th S W intersects
 673 Alspach Dr Earl Z
 683 Jenkins Reese
 689 Renzi James
 693 Coolman Chas C
5th S W intersects
 703 Waiters Harvey M
 713 Day John A
 719 Barash Stephen
 " Coup Archibald B
6th S W intersects
 739 Kepler Augustus A
 747 Brann James H
 753 Aquirre Frank
7th S W intersects
 763 Pearson Motor, Inc
8th S W intersects
 799 Vacant
 809 Craft James T
 " Tarney Guy R
 " Royer Earl J
 " Byers Carl E
 " Metzger, Albert P
9th S W intersects
 825 Melton John W
 829 Able Geo L
 835 Houriet Dr C Eluse
 837 Davis Donald
 839 Deselms Jesse M
 " Cunningham Robt T
 841 Harris Frank W
 843 Cooper Ellsworth E
10th S W intersects
 853 O'Neil Dennis C
 859 Heminger Harold R
 863 Hanna Earl S
 869 Wercks Anton H
 " Marion Philip L
 873 A & P Tea Co
11th S W intersects
 883 Hartenstein Edward H
 891 Williamson Earl
 893 Laslow Andrew
 " Jepsion Helen
 901 Stahl Joseph H
12th S W intersects
 911 Empire Service Sta
 915 Lackey Alfred C
 925 Brite Star Oil Co
 " rear Empire Garage
 929 Calhoun Mrs Dixie
13th S W intersects
 937 First-C Trust Co
 " Gardner Ins Agcy
 " Kenmore Investment Co
 939 Bode Dr Forrest E
 941 Vacant Storeroom
 943 Vacant Storeroom
 945 Vacant Storeroom
 945 1/2 Vacant
 949 Vacant
 951 Tuttle Robt A
 953 Fire Station No 10
 955 Baby Health Clinic
 957 Branch Public Library
 " Woods Dr Chas F
 959-61 Police Station
14th S W intersects
 969 City Hall Service Station
 971 Kroger G & B Co
 973 Brumbaugh Floral Shop
 975 Universal Radio S Co
 " Kenmore Pop Corn S
 977 Byers Carl
 979 Hudson Dorothy F
 981 Vacant Storeroom
 983 Kenmore T & D C Co
 985 Vacant Storeroom
 987 Johnston Mrs Nellie G
 991 Cook G L & Son Co
15th S W intersects
 995 Johns Louis R
 997 Kirk Dr John J

KENMORE BLVD

From 186 Ira ave southwest (Southwest)

North Side

186 Vacant
 186 1/2 Pigg Chas B
 " Lewis Fred
 188 Ohio Notion Co
 190 Popadich Veljko
 192 Radich Frank
 194 Staich Milo
 196 Vacant
 223 Vacant
 " Karadjich Mrs Mary

GOOD COAL The **CITY ICE & COAL CO.** **PURE ICE**
PURE ICE, DUSTLESS COAL. Phone **Blackstone 7134**

318	Kenmore Blvd	BURCH DIRECTORY CO'S	Kenmore Blvd
999	Mulhern James A	1473 Vacant	924 Hewgill Dr John C
1001	Burkholder Walter J	1477 Muterspaugh John W	930 Havre Edward
1003	Vacant	1479 A & P Tea Co	" Ingold Chas F
1003	Bittkoffer John E	1479 Calleson Mrs Tusky B	930 Bickey & Marshall
1003	Boyer Fred	1481 Whatmough Danl A	" Beeker Lester
1015	Dougherty Geo W	20th S W Intersects	932 Havre Edward
1015	Vacant	1489 Cunningham R Roy	13th S W Intersects
1017	Thornton Chevrolet Inc	1491 Hane Edwin L	938 Economy Shoe Stores
1017	Griffith Thos H	" Evans James C	938 Vacant
1019	Moyer Otto C	1495 Paci Silvio	930 1/2 Shank and Cain
1021	Vacant Storeroom	1499 Lapin Demitree	" Ritzman Robt W
	16th S W Intersects	1501 Richards Thos E	" McCorkle Dr Walter E
1029	Shruber Harry D	1503 Vacant	" Marvin Benj R
1041	Haldin Nicholas	1505 Sargin Geo	940 Kenmore S & L Co
1053	Walker Norris R	rear Baer Henry A	" Kenmore Ins Agcy
	17th S W Intersects	1509 Vacant	942 Kenmore Drug Co
1065	Carpenter Anthony J	1513 1/2 Martin John L	944 Royce Mrs Mary L
"	Robinson Richard S	1513 Coates Wm J	Willoughby Chas H
1071	Pollard Ernest M	1515 Lucas Mrs Anna	946 Carpenter Clarence A
1075	Hastings Moses	1517 Wendell Roy	948 Boulevard Theatre
1075 1/2	Vacant	1519 Kenmore Gear & M Co	950 Vacant Storeroom
1083	Rothrock Emmanuel R	1563 Hershey Bert E	952 Ideal Sandwich Shop
1089	Lowry Fred E	1565 Ries Christ C	954 Bende Michael
	18th S W Intersects	1571 Burnett Wm C	956 Davies & Griffiths Co
1105	Garman Homer	1573 Vacant Storeroom	956 1/2 Sweitzer Mrs Elna M
1109	Goldsberry David W	1575 Vacant Storeroom	" Davis Ruth E
"	Home Ash Co	Barberton limits	960 Brown John W
1111	Schwarz Mrs Musadore	South Side	960 1/2 Crislip Dr J Sharps
1113	Mandley Lawrence L	266 Wellman-Seaver-M Co	" Lodge Hall
1119	Singleton Edward T	Car Barns	962 Acme No 17
1123	Heck Homer L	Canal Bridge	14th S W Intersects
1125	Beatty Thos J	586 Vacant	964 1/2 Ervin Roscoe C
1131	Reed Ray L	588 Vacant	964 Bachtel Mrs Ada E
1135	Binkhimer Arza M	590 Vacant	966-68 Woolworth F W Co
1139	Barton Arthur J	Manchester rd Intersects	970 Vacant Storeroom
1145	Cornell Mrs Maria	638 Repasky Dr John	972 Bull John W
1149	A & P Tea Co	642 Bezzeg Michael	972 Scherr Joseph
	20th S W Intersects	646 Vacant	" Yoss Geo W
1159	Schlemmer Edward S	Ellsworth ct begins	974 1/2 Geiser Ernest R
1163	Pugh Rev Cloyce J	648 Kline Clarence J	974 Peoples S Drug No 119
1167	Hane Edwin L	650 Kline Albert J	rear Ficks John
1169	Wiseman Geo B	654 Vacant Storeroom	976 Robinson Israel L
1173	Mason Mrs Lucretia	660 Bragg Lamar H	978 Conti John L
1177	Wise Carl E	662 Lambright Virgil	980 McDowell's Pharmacy
1181	Scrote Merle C	668 Shook Erwin J	982 Honaker Wm C
1185	Lies Geo G	4th S W Intersects	984 Union Abraham
1195	Givens Wm G	678 Baughman Leman W	" Portage Whlsl D G Co
1199	Johnson Clarence T	684 Weirath Wm G	986 Hetrick Ralph
1203	Wilt Russell G	688 Ida Apartments	Byrd Mrs Gladys
1209	Medley Elias F	" Boyle Chas P	" Parker Albert
1213	Hess Frank E	" Doup Russell H	" Aiken Maurice R
1215	Acme No 80	" Spicer Herbert C	988 Kenmore Postal Sta
	Harris Alfred T	" Hammond Wayne C	990 Crosby Ralph M
1217	Shadyside Pharmacy	694 Waltz Madison	982 Marion Philip L
"	Shadyside Radio Service	698 Shank Mrs Mary E	984 Cochran Thos W
	Carey ave begins	5th S W Intersects	15th S W Intersects
	Shadyside Park	714 Ritzman Ernest E	998 A & P Tea Co
	24th S W ends	718 Baechel Arthur A	1000 Rialto Theatre
1257	Spitznas Roy A	724 McConnell John G	1002 K of P Hall
1261	Mueller Richard E	728 Watters Wm J	1002 Kenmore Family S S
1263	Riehl Walter C	6th S W Intersects	1002 1/2 Junior O U A M Hall
1269	Henderson Dr John F	736 Walker Fred B	1004 Stein Carl O
1275	Burdette Horace L	738 Stoll Chas J	1006 Kirk Dr Kermit K
1283	Dewey Wm E	748 Stoyanchul Stevan M	" Kirk Dr Bernard F
1289	Wilt John P	754 Boulevard Ev Church	1008 Allison Earl B
1293	Turner Chas B	7th S W Intersects	1010 Etta-Lou Beauty Parlor
1299	Peffers Walter	768 I O O F Hall	1012 Vacant Storeroom
	W Wilbuth rd Intersects	778 Clouser Leo W	1014 1/2 Vacant
1309	Williamson Joseph M	786-88 Campfield-H Co	1014 Sterkl V V Agency
1313	Clutter Paul G	" Hope John C	1016 Pastime B.Parlor
1317	Bronco Sylvester	8th S W Intersects	" Bull Mrs Fanny L
1381	Zelgler Michael	798 Baird Wm C	1018 Nice & Wercks
1383	Vacant Storeroom	810 Ritzman Albert R	1018 Higgins Dr Robt J
1393	Vacant Storeroom	814 Able Wm L	" Spicer Howard C
1395	Kenmore Greenhouse	818 Lautenschlager H G	" Robinson-Haynes I Agcy
1399	Hoffman Wm C	9th S W Intersects	" Reliable Reality & I Co
"	Sweeny Clarence	828 Brinker Paul C	1020 1/2 Hamilton Dr Gerald W
1403	Vacant	836 Payne Robt J	" Peterson Mrs Maud C
1409	Blue Ribbon Farms Inc	840 Hetrick Chas W	1020 Kenmore Drug Co
	27th St Viaduct	844 Hipple Alfred V	1020 Hargrave Alfred L
1423	Katyansky Milan	10th S W Intersects	1024 Miller Jerome C
1427	Puten John	852 Hunsicker Mrs Irena	1026 Wong Tung Fun
1433	Russov Steve	858 Walmer Mrs Lovina	1028 Lowry Earl H
1437	Musser Chas A	862 Householder James G	1030 Simon John
1445	State Cleaners & Dyers	866 Burr Mrs Clara M	1032 Hunsicker Ernest C
"	Dronebarger Howard P	872 Kenmore Barbecue	1034 Abbott Jacob L
1449	Vacant	11th S W Intersects	Florida ave Intersects
1453	Mehlmauer Joseph	882 Wright Guy S	1054 Smith Mrs Mary L
1459	Hurlless Wm S	12th S W Intersects	1058 Harris Tailoring & C Co
1461	Root Arthur L	910 Vacant	" Nickol Thos W
1465	Emery Carl R	916 Hunsberger Mrs Lucy R	1060 Pioneer Ice C Shoppe
1469	Krause Harold J	920 Proehl Mrs Zillah D	1062 Kenmore M Market
1471-5	McCarty John C	" Nance Ralph J	1064 Owen David R

The STANDARD MORTGAGE Co. **FIRST MORTGAGES**
2d FLOOR 174 SOUTH MAIN STREET

DIRECTORY ADVERTISING

IS THE BEST INVESTMENT YOU CAN MAKE

Kenmore Blvd

AKRON 1933 CITY DIRECTORY

Kent Road East

319

1066 Morton Walter R
17th S W Intersects
 1078 Burkhammer Joseph D
 1080 Kenmore Dry C Co
 1082-4 Mirman Oscar
 1086 Hoffman Fred O
 1090 Love s Mrs Pic Shop.
 " Love Luther J
 1094 Koehler Geo J
 1098 Johnson Leslie A
18th S W Intersects
 1102 Stoyanchul Stevan M
 1104 Watt Geo A
 " Garland Dorondo H
 " McClure Joseph E
 " Rockich Saml
 1106 Vacant Storeroom
 1114 Beery Austin A
 1118 Carpenter Frank G
 1120-2 Obradov Joseph
 1126 Cunningham Chas A
 " Grant Wm M
10th S W continues
 1136 Garrett Theodore C
 1142 Smith Edward C
 1146 Johnston W Earl
 1150 Coombs Vego
 1154 Vacant
20th S W Intersects
 1164 Kellogg Mrs Edith
 1168 Francis Joseph E
 1174 Prentice & Co
 " Prentice Elmer H
 " Buffington Harold D
 1178 Wilt Andrew W
 1182 Spangler Mrs Mae F
21st S W continues
 1192 Nelson Frank K
 1198 Ward Rev Walter D
 " Dice Mrs Elizabeth
 " Krouse Homer L
 " Hansen Axel L
 1202 Dummick Geo H
 1210 Messmore Mrs Mabel
22d S W continues
 1228 Pond Dr Dallas
 1234 Weber Robt G
 1240 Steckel C Oscar
 1244 Harbarger W Edward
 1246 Harbarger Dr Arthur L
 1256 Morgan Horatio E
 1262 Hahn Henry L
 1274 Hackenberg John D
 1276 Conradt Theodore
 1284 Gillespie Carl E
 " Harris Harry L
 1286 Gaston Elmer G
 1288 Cromble Wm
 1294 Hackenberg Oscar R
 " rear Myers Chas C
W Wilbeth rd intersects
 1304 Uhl Service Station
 1348 Laney Luis S
 1352 Shadyside Coal Co
 1354 Garrett Lynn M
 1372 Kenmore Lumber Co
 1386 Boulevard Coal & T Co
 1390 Phillips Coal Co
 " Boulevard Tire Co
27th St Viaduct
 1452 Wright W E Co
 1472 Galat Packing Co
 1486 Mellon Chas H
 1490 Bean John R
 1492 Vacant
 1492 Russov John
 " rear Lapin Demitree
 1494 Brkan Saml
 " Kovcin Saml
 1516 Vacant
 1518-20 Stoyadinov Mike
 " Predojen Mike
 1564 Stuver Bros Co
 1566 Thomas Gilbert H
 " rear Thomas John R
 " rear Stokes Albert D
 Barberton limits

751 Norris Frank C
E North Intersects
 801 Nottingham Richard
 496 Harris Wm A
West Side
E North Intersects
 762 Price Kenneth M
 768 Sparhawk Mrs Anna L
 550 Schlegel Walter S
 792 McCann Earl
 812 Day Alex J

KENNETH PLACE
 From 53 S Case ave east
 (Southeast)
North Side
 1135 Vacant
 1141 Walker Ezekiel
South Side
 1134 Hert Clarence E
 1138 Bryant Mrs Laura W
 1142 Vacant

KENT
 From 877 E Market east to
 N Case ave (East Akron)
North Side
 4 Cork Edward G
 8 Pierce C A Oil Co
N Arlington Intersects
 40 Vacant
 " rear Ak Sand Blast Co
 44 Gill John I
 54 Lanham Mrs Ertis V
Broad Intersects
 88 Salkeld Grant
Kent ct begins
 106 McShane Joseph B
 112 Tobin Will
 " Walker Louis
Williams begins
South Side
 23 Rumberger Roy W
 25 Sun-Lite Bakery
 27 Spitzer Wm P
 " Straley Harry
 " Sypherd Floyd E
 " Pehr Donald E
 " Carlson Thurston C
 " Borgeson Axel
 " Rose Fred F
 " Merritt Walter
 29 Kalstrom Carl
 31-3 Bell & Hall
 41 Wallace Geo F
 43 Humphrey Harry T
 45 Vacant
 47 Nixon Albert E
Broad Intersects
 93 Annunciation School
Kent pl begins
 103 Korpiskak Stephen
 107 Kostra Andrew
 " Green Stephen

KENT COURT
 From 88 Kent north and west
 to Broad (Northeast)
North Side
 73 Leizos John T
 77 Plachtimisky Andrew
 81 Gerrish John
 85 Walker Arthur R
 89 Olson Oscar A
 93 Melert Ivan
 97 Dishong Fred W
 105 Stewart Clarence A
 109 Widick Joseph
 113 Vargovich Emil
 117 Ries Frank A
 121 Larson Gust N
 125 Tennant John W
 129 Stringer Herman E
South Side
 110 Kmet Mrs Elizabeth
 114 Newman Eric
 118 Bearer Elmer J
 122 Vacant

KENT PLACE
 From 93 Kent south and west
 (Northeast)
 101 Mousetes Geo

105 Ocla Michael
 " Myron Mrs Anna
 95 Means James R
 91 Chapelo John
 85 Dulkravich Geo
 81 Smith Andrew
 " Chapelo Mrs Mary
 " Dudash Mrs Mary
 " Chordas John
 83 Taray John

KENT ROAD
 (Silver Lake Village)
 A continuation of Front (C
 F) from city limits of Cuya
 Falls west through Silver
 Lake Village
North Side
Landon dr begins
Fulmer dr begins
 --- Vacant
 --- Crisp Wm E
 --- Bronner Chas
Lodge ave begins
 --- Campbell J Albert
 --- Talley Dwight M
 --- Sebrell Lorin B
 --- Hull Oakley E
Silver Lake blvd begins
 --- Hagelbarger Mrs L L
 --- Moore Henry W
 --- Dunlap J Ralph
 --- Waddell Edwin J
 Silver Lake V Limits
South Side
 --- Merrell Merton F
 --- Chamberlain Mrs M A
 --- Sowers Grace
 --- Dales Geo S
Park dr begins
 --- Carson Clarence M
 --- Mohr Mrs Lucy J
 --- Baumgardt August F
 --- Vacant
Lodge dr begins
 --- Eckroad Edmund D
 --- Silver Lake Tavern
 --- Silver Lake Greenhouse
 --- Bauder Stanley P
 --- Moore Arthur G
 Silver Lake V Limits

KENT ROAD
 (East)
 (Stow)
 From Stow Center east
North Side
 101 Carlisle W Frank
 103 Ormond Dr Alex P
 " Laishley Dr Arthur C
 " Kern's Beauty Shoppe
 " Garyard Raymond E
 " Lewis John C
 " Renick Mrs Maybelle L
 105 Akers Curtis M
 107 Zehm Wm O
 137 Olson Andrew R
 131 Pouchot Walter J
Williamson rd begins
 161 Williamson Don P
 183 Sours Harold G
Franka rd begins
 131 Dierke Mrs Beatrice D
 137 Krapf J Albert
Orchard dr begins
 223 Kiesa Albert H
Sanford ave begins
 247 White Frank H
 281 VanBuskirk Lourie E
N Marcella ave begins
 287 Baumgardner Mrs H C
 355 Kapp Rollin F
 363 Wetmore Mrs Julia A
 411 Jacobs Hugh B
 416 Santom Thos G
 " Foster Walter G
 451 Gentry Wm J
 " Burkett Paul H
 541 Chacey Abner P
 565 Morehouse Claude W
Hille rd begins
 577 Cork Mrs Mary M
 641 Harruff Perry L

KENNEBEC AVE
 From south of 1268 E North
 north (Northeast)
East Side
Leonora ave begins

Keep Your Valuables Safe In
AKRON'S LARGEST BANK

The
FIRST-CENTRAL
 TRUST COMPANY

THE CARMICHAEL CONSTRUCTION CO.

148 EAST MILLER AVENUE



GENERAL CONTRACTORS
AND
STRUCTURAL ENGINEERS

320 Kent Road East

BURCH DIRECTORY CO'S

Kenyon

663 Swartz Wm C
701 Stephens Harry
757 Hanley Saml
823 Olsen Elov
877 Trenary Homer C
915 Lough James G
McWhorter Mrs Floy
921 Kilbourne Edwin C
1123 Smallfield Julius
1143 Vacant
1146 Homer Wm
1157 Blockson Clay G
1181 Charley Robt
1187 Beorn Mrs Effie E
1195 Phalen Edward J
1203 Holmes Wm F
1215 Coffeen Carl D
1221 Coffeen Fred A
1233 Brittan Theodore H
Fish Creek rd begins
— Atkins Marvin R
— Hinman David R
Summit Co Line
South Side
110 Jenkinson Ross E
112 Vacant
114 Fisher John H
116 Fisher Joseph I
118 Vacant Storeroom
120 Joseph J Donald
122 Beckley John R
124 Marhofer Hall
126 A & P Tea Co
128 Murray Benj
130 Kirkland Floyd R
132 Lewis John C
Munroe Falls rd begins
140 Shell Petroleum Corp
148-50 McGrail Joseph P
154 Grove Henry M
160 Horn Mrs Ida B
168 Moon Chas H
176 Campbell Homer C
182 Leonard Paul H
194 Trent Port R
202 Carlyon Mabel-S
206 Carlyon Richard R
224 Andrews Rutherford
240 Klewe Geo R
Liberty begins
246 Street Mrs Jennie M
258 Gheen Mrs Mildred S
S Marcella ave begins
290 Johnson Gust A
298 Maas Elov F
306 Simmons Thurman L
Hilwood ave begins
320 Hites James B
338 Dietrich Wm G
342 Miller John D
350 Callahan Edgar L
354 Semler Clyde M
366 Bridgwater Boyd E
Charing Cross dr begins
396 Simmons C Leroy
418 Wilber Luther I
432 Mottinger Arthur S
438 Garman Geo O
442 Williams Alfred J
450 Bridgwater Harry H
rear Bittinger Mahlon A
488 Johnson Otto
494 Walkup Royal A
510 Edwards Fred
512 Vacant
544 Smith Bernard J
552 Merydith James P
564 Emery Geo J
612 Smith Fred F
632 Stow Flying Field
Stow School of Aero
646 Bechler Gustav
678 Reidinger Ira H
822 Lodge Mrs Catherine T
874 Lowe Homer M
922 Upson Nicholas C
926 Eberly Wm E
964 Myers John W
1088 Moore Chas S
1196 Bachtel Mrs Jennie M
— Moore Curtis A
Summit Co Line

KENT ROAD
(West)
(Stow)
From Stow Center west to
Silver Lake Village limits
North Side
105 Porter John F
117 Pippitt Carl L
Elm rd begins
251 Shaw Glenn H
Oak rd begins
Park dr begins
Englewood dr begins
Stow Limits
South Side
100 Becker Wholesale D Co
104 Township Hall
110 Stow Hardware Co
114 Wetmore Mrs Daisy K
140 Pickard Dr Edgar C
— Vacant
142 Stow Pharmacy
144 Holt Chester W
146 Stow Postoffice
Gorge Park blvd begins
186 McLaughlin Leo T
Sycamore dr begins
308 Bee A Perry
Stow Cemetery
364 Vacant
368 Clyde Harry M
372 Semler Geo P
Stow Limits
KENTON AVE
(Silver Lake Village)
From Silver Lake blvd west
to Vincent rd
— Ranney Arthur F
— Tenney Shirley J
— Oswald Julia E
— Knowlton Wm H
— Bittner Pares C
Parkwood dr begins
— Crowley James P
2d ends
— Schlosser Francis L
— Loomis Geo P
KENTUCKY AVE
From 2366 27th S W west
(Kenmore)
North Side
1277 Vacant
1281 Kerr Chapman W
1287 Fulguson Robt
1293 Gray Frank L
1297 Elliott Robt W
1301 Callesen Kay B
1305 Byers John K
1309 Gibbons Addison S
1311 Ferguson Frank B
1315 Hausch Carl
1319 Halsey Henry R
1327 Vacant
1331 Davis Chas T
1337 Ashabraner Wm M
1341 Rowley Chas C
East ave intersects
1381 Morris Ray W
1393 Riemenschneider Mrs H
1397 Gott Leland M
South Side
1246 Vacant
1252 Arrington Herman
1256 Evans James C
1260 Mentzer Harry A
1262 Floyd James R
1266 Conant Wm H
1270 Jones Joseph N
1276 Berger Wm H
1280 Hoffman Paul B
1284 Oplinger James G
1288 Graham Hugh A
1292 Foglesong Clyde W
1294 Carter Mrs Elsie
1298 Schar Harry F
1302 Tallhart Henri
1306 Vacant
1316 Pumping Station
29th S W begins
1330 Frymyer James W
1336 Schmidt Adam

1338 Vacant
1340 Phillips John D
1344 Walker Harold T
1346 Folk John H
1350 Drake Clarence H
1356 Brackett Forrest M
1360 Vacant Storeroom
— Bliman Joseph
East ave intersects
1386 Kays John W
1390 Klein Jacob J
1394 Dean Wallace J
KENWICK DRIVE
From Grandin rd south 1st
east of Westover dr (West
Hill)
East Side
226 Schmidt Henry G
248 Graham Edward F
West Side
201 Barrow J Ralph
217 Hunsicker Oscar A
KENWOOD AVE
From Garman rd north (Fair-
lawn)
210 Allyn Harry C
Shatto ave intersects
KENYON
From 782 Princeton south-
west to W South (Southwest)
East Side
791 Keeling Elgin F
795 Thomas Wm L
799 Hopkins Mrs Zora A
803 Wendelken Mrs Bertha T
807 Kirke Wm J
811 Rugg Mrs Ella V
815 Kline Albert P
Oberlin begins
823 Rothman Max
831 Utt Floyd N
835 Strum James C
839 Jenkins Harold M
843 Pritchard Andrew F
847 Crosser Wm J
— Adams Elmer W
851 Kramer Wm W
855 Lipps Geo
857 Miller Geo H
861 Ody Michael
861 Stemple Roy J
Rhodes ave intersects
883 Moon Forest W
887 Glassner Joseph J
891 Palmer John F
Russell ave intersects
927 Litman Chas
929 Davidson Wayland O
933 Crookston Arthur V
935 Wimer Clarence W
943 Stenger John
947 Mallarnee Audley H
955 First W M Church
West Side
780 Sitterly Geo W
782 Townsend Frank
784 Lux Emil
786 Etling Donald
788 Butts Mrs E Grace
792 Poe Walter J
794 Vacant
796 Truman Spencer C
800 Christensen Walter H
804 Schilling Misses
808 Jones Harvey P
812 Hodgson Albert
812 Harper Wm J
814 Heflin Hobert
818 Nees Geo W
822 Dean James E
— Balmer Leo
826 Flickinger Albert W
830 Willmott Frank J
834 Freeman Mrs Frances E
838 Haggan Wm E
842 Auman Benj F
846 Miller Wm C
850 Schuelke M Norman
854 Brady Hugh F
856 Cleary Fied F

THEODORE ST. GERMAIN REALTY CO. "Our Customers get the Bargains"

308-311 Ohio Building

Phones BLackstone 9118, 9119 and 9110

"Our Customers get the Bargains"

Kenyon

AKRON 1933 CITY DIRECTORY

Kipling

321

Rhodes ave intersects
 868 Quarles Alvin L
 870 Staples Virgil W
 872 Digman Geo W
 874 Rogers Mrs Josephine
 878 Hamlin James L
 880 Heflin Shafter
 882 Warner Herbert H
 886 Hose Reuben P
 894 Ambelang Joseph L
 896 Artzer Ignatz J
 902 Carlisle Milton E
 904 Sisler Chas E
Russell ave intersects
 928 Vacant
 930 Nelson David
 932 Shaffer John F
 934 Henry Homer C
 940 Brown Fred S
 944 Thompson Clarence R
 " Thompson & Thompson
 950 Angle Grover C
 956 Dice Mrs Cora E
 960 Kirk John
 964 McCarthy David J
 966 Boyajian John

KEPLER COURT
 From 237 W Thornton north
 (Southwest)
 740 Hughes Harry H
 738 Burnham Richard A
 736 Minnich, Henry

KERMIT
 From Teddy ave east, 1st
 south of Congo (Northeast)

North Side
 2399 Snyder Thos H
 2411 Blittinger Martin L
 2419 Whited Mrs May
 2439 Heckerman Irving C
South Side
 2346 Reynolds Ira O
 2350 Smith Kenneth H
 2376 Efferon Martin L
 2356 Horn Leonard M
 2400 Dunkinson Harry B
 2410 Brown Nelson
 2420 Marchand Franklin D
 2442 Bender Gordon A

KERR AVE
 From 2465 7th S W east (Kenmore)
North Side
 659 Hodas Mrs Elizabeth
South Side
 660 Penchalk Mrs Yustina

KESSEL AVE
 From 1190 Gorge blvd east
 (North Akron)
 1181 Crano Harry A
 1161 Franck Jacob

KICKAPOO AVE
 From opposite 1354 E North
 north (Northeast)
East Side
 797 Morris Ernest W
 803 Raines Guedry G
 807 Woxen Aenar
 813 Ibbeson James C
West Side
 1334 Fulks Vance

KILLARNEY DRIVE
 (Cuya Falls)
 From 137 Kathron ave north

KILLINGLY
 From 315 Bowmanville east
 to Para ave (Goodyear Hts)
 1347 Weighley Mrs Elizabeth
 1349 Weaver Raymond E
 1351 Frye Howard H

KIMBALL COURT
 From rear of 1111 Harpster
 ave east and west to 24th S W
 (Kenmore)
 2205 Guilliams Geo S

2207 Dunn John A
 2217 Ault Andrew
 2221 Cannon Francis P
 2225 Draper Jasper C
 2301 Bennett Arthur E
 2307 Brown Geo A
 2307 1/2 Church Albert H
 2313 Borden Elias H
 2315 Borden Henry A

KIMBERLY ROAD
 From Worthington rd south
 to Brice rd, 1st west of Hamp-
 shire rd (Fairlawn)

KING COURT
 From 48 N Maple west to West
 (West Hill)

North Side
 197 Cardarelli Carl C
 197 1/2 Riley Harry E
 " Wales Wm J
 199 Conrad Harry J
 199 1/2 Lamb Albert J
 201 Goodall Raymond E
 213 Lowery Homer H
 219 Brannan Mrs Mary J
 229 Roach Earl V
 233 Kaminski John

South Side
 190 Clements Mrs Jane V
 196 Tolan Frank P
 200 Rielly Peter
 202 Vacant
 204 Lavery John A
 210 Farrand David E
 " Wills Thos
 " Walker Mrs Edna S
 " Olin Mrs Jessie L

KING DRIVE
 From 72 W Bowers north to
 Oak Park dr (Central)

164 Hillcrest Apts
 " Pascoe Saml
 " Balley Mrs Alethea B
 " Eblen Frank J
 " Cole Saml J
 " Jewell Jake W
 " Wheeler Joseph F
 " Bluhakis Anthony H
 " Rector Mrs M Robey
 " Patrick Anthony R
 " Armstrong Mrs C C
 " Wassel Josephine
 " Myers Mrs Hazel
 " Congdon Fran L
 " Miller Mrs Grace A
 " Wilson Rev Linton A
 " Ault Eloise
 " Ornstein Babe R
 " Geltz Fred G
 " Roane Mrs Lyda A
 " Epstein Jack C
 " Pancher Marie
 " Biddle Ruth E
 " Robertson Chas P
 " Scott Mrs Elizabeth

Cole pl begins
 153 McQuerry Wm W
 156 Johnson James E

Ash intersects
 156 Vacant
 154 Edson Frank E
 152 Ralf Henry
 " Bertele Paul J
 148 Gamble Mrs Clara S
 146 Louise Apartments
 " Keper Chas M
 " Flikkie Henry J
 " Miller Mrs Carrie
 " Burckhart Henry A
 " King Helen
 " Norman J Everett
 " Elderson Sydney
 142 Roush Geo P

Oak Park dr ends
 132 Patterson Meridith L

KING DRIVE
 (Stow)
 From opp 540 Hudson rd east
 to Diagonal rd

North Side
 133 Cross Arlie A
 147 Dike Clarence L
 171 Clark Leroy V
 175 Vacant
 207 Vacant
 211 Vacant
 255 Pass Carlin G
 267 Vacant
 295 Vacant
 305 Cessna Ira P
 315 Stouidt Clarence D
South Side
 130 Green Walter J
 142 Cross Otis N
 156 Vacant
 170 Vacant
 174 Calaway Harold W
 182 Clay Joseph D
 216 Vacant
 220 Ormiston Herman D
 244 Vacant
 248 Vacant
 254 Vacant
 266 Whalon Leon E

KINGSLEY AVE
 From N Hawkins ave west
 (Fairlawn)

KINGSTON CIRCLE
 (Silver Lake Village)
 From Silver Lake blvd east
 and south
 — Davenport Roland C
 — Chisnell Carl C

KINGSTON PLACE
 From 826 Stadelman ave north
 (West Hill)
 252 Vacant
 248 Thomasson Harvey A
 246 McNeil Joseph C
 242 Mudge Thos R
 240 Burgy Geo H

KINSMAN AVE
 From 344 W South (South-
 west)

KINSMAN ROAD
 From north of Artman ave
 south, 1st west of S Hawkins
 ave (West Hill)

KINZIE AVE
 From Hazel and Wellington
 ave east to Montgomery
 (Northeast)
 1106 Vacant
 1110 Robinson Clarence E
 1114 Garrett Mrs Anna L
 1122 Campbell Earl J
 1126 Baer Geo D
 1130 Jevons Saml H
 1134 Anderson Clyde C
 1138 Burnam Chas A
 1142 Hanna Clarence M
 1146 Morgan Chas W
 1150 Hissey Chas F
 1154 Trachsel Mrs Donna

KIPLING
 From 887 Brown east to In-
 man (Southeast)

North Side
 537 Bradley Herbert A
 549 Ohm Mrs Anna E
 651 Goodwill Baptist Church
 " Copeland Rev Alexander
 Belt Line R R
 579 Jacimo Angelo
 583 Byrd Admiral O
 587 Giordano Mrs Ellen
 591 Maenza Tony
 599 Bene Andrew
 601 Tighe Joseph E
 605 Washington Isaac
 611 Stertz Andrew

TAWNEY'S ICE CREAM COSTS WONDERFUL NO MORE

322

Kipling

BURCH DIRECTORY CO'S

Kling

- 623 Oberitter Ignatz
- 625 Boyeck Rudy
- 631 Toppfenhart Stephen
- 635 Oldaker L Leroy
- 655 Lewis Joseph
- Coventry Intersects**
- 671 Hendl Mrs Elizabeth
- 675 Steiner Michael
- 683 Gargolics Geo
- 687 Herasimchuk Effin
- 699 Butler James A
- 707 Clemons Saml
- 717 Cook Mrs Pearl
- 719 Argenio Ferdinand N
- Hammel intersects**
- 727 Maroni Otto T
- 737 Sturm David
- 741 Houseman Wade G
- 743 Dobbins French M
- 747 Young Earl C
- 755 Tuhela John P
- 759 Lugnbuhl Emil
- South Side**
- Belt Line R R
- 564 Lachok Andrew
- 576 Klemk Felix
- 588 Ruch Edward I
- 600 Vacant
- 612 McClain Moses D
- 616 Hrycvk Alex
- 620 Vacant
- 622 Ellison Lucius
- 636 Sanders Mrs Carrie
- 640 Allen Troy V
- 644 Wyatt Teasley T
- 648 Crawford Rev Wm
- 652 Rabi Frank
- 654 Bordonaro John
- 656 Vassilious Gus P
- 660 Scott Elda
- 664 Vegh John
- Coventry Intersects**
- 672 Craig Mrs Ruth M
- 676 Kelmar Joseph
- 688 Harrison Joseph H
- 696 Glover H Grover
- 698 Brooks Wm H
- 700 Perpick Matt K
- Hammel intersects**
- 734 Risko Michael
- 738 Knotts Mrs Marold
- 742 Klainer John
- 746 Gayer Mrs Julia
- 750 Walker Michael
- 754 Kovach Joseph
- 758 Urban Andrew
- 766 Duhon Andrew J
- 770 Tichy Joseph K
- 774 Vacant

KIRKWOOD AVE

From 418 E Market south (East)

- East Side**
- 11 Ficele Joseph
- 15 Vacant
- 19 Robinson Dr Henry W
- 21 Mohrman Harry H
- 25 Claflin Ira E
- 27 Miller Thos T
- 29 Miller John D
- 33 Bethel A M E Church
- 35 Arthur James H
- 37 Miller James M
- 47 Vacant
- 49 Tennis Mrs Alice S
- Ewing et begins**
- 53 Lyons Earl
- 57 Danford Clair L
- Kirkwood et begins**
- 63 Strassner Eugene
- 65 Vacant
- 67 Hiser Geo S
- 69 Essig John H
- Philomena pl begins**
- 76 Salhany Essa
- 79 Carter Earl V
- 91 Houk Rev Aaron J
- 91½ Meusel Mrs Catherine
- " Hall Theodore J
- 95 Manson Robt J
- " Watson John W
- 97 Lasetzki Mrs Katie

- 101 Shook Frederick E
- 105 Kaiser Geo W
- 111 Price Wm J
- E Buchtel ave intersects**
- 143 Patterson Wm H
- 141 Hood Norman R
- West Side**
- 6 Martin Jack C
- 8 Vacant
- 8½ Vacant
- 10 Vacant
- 10½ Long I Clair T
- 12 Vacant
- 14 Marks Wm J
- Valinda pl ends**
- 20 Whiting Wm L
- 22 Pinkerton Lonzo C
- 26 Mitchell Jesse J
- 32 Adams Wm G
- 34 Doran J Rex
- " Solomon Chas T
- 38 Hurlbut Mrs Mary J
- " Cramer Ernest A
- 42 Callihan Chester P
- 50 Miktarian Joseph
- 54 Bowman Mrs Lora L
- 56 Vacant
- Mell ave begins**
- 68 Solomon Benj
- 72 McNaughton Mrs Lena L
- 78 Tobias Earl C
- 84 Bond Frank T
- 90 Becker Mrs Rose M
- 94 Avery Wm B
- 98 Kennedy John D
- 102 Davidson Wm J
- 106 Washer Ruscumb E
- 110 Avedisian Solomon
- " Hovnaman Aram
- 116 Menke Earl L
- E Buchtel ave intersects**
- 136 Haag Michael R
- 138 Mooney Gale A
- 140 Fick Joseph J

KIRKWOOD COURT

From 57 Kirkwood ave east (Southeast)

- 16 Mansfield John W
- 18 Star Ptg Co
- Filbey Chas D
- 20 Strassner Clyde E

KIRN AVE

From 412 E Exchange south to Crouse (Southeast)

- East Side**
- 405 Schwalbach Mrs Louisa
- 407 Vacant
- 411 Robb Edward A
- 417 Henry John
- 421 Ortscheid Joseph
- 429 Raber Nelson E
- West Side**
- 410 Petrie Mrs Magdalene
- 414 Finley Wm S
- 420 Chamberlin Carver W
- " Chamberlin Uphol Co
- 424 Hilton John S
- 428 Larabee Edgar J

KLEIN AVE

(Stow)

From opp 348 E Graham rd north

- East Side**
- Barnes Chas R
- Husleton Alvin E
- Cunningham J Leo
- Hamilton Walter J
- Maxwell Aaron J
- West Side**
- Griffiths Jack
- Liberty rd ends**
- Shelton Frank
- Vacant
- Conwill rd ends**
- Farmer Simon P
- Hayden Wylie C

KLINE AVE
From 277 Eastland ave north-east to 379 same (Northeast)

- East Side**
- 297 Kavali Pete
- 357½ Vacant
- 357 Paccassasi Ettore
- High ave begins**
- 371 Haliko Benj
- 391 Krivdich Mrs Rose
- 397 Vukelic Nick
- 403 Moro Joseph
- 409 Nash Michael
- " rear Rasko Louis
- 423 Lippman Julius R
- 429 Horvath Mike
- 431 Sokol Vance
- 435 Vacant
- West Side**
- 346 Colosetti Louis
- 350 Vacant
- 362 Miner Doc
- 364 Rhodes Thos
- 370 Skacevic Stephen
- 380 Leway John
- 382 Oljaca Michael
- 386 Barbara Nick
- 394 Pavlovich John
- 398 Colch Stephen
- 402 Krino Michael
- 428 Vacant

KLING

From 314 E Exchange south (Southeast)

- East Side**
- 383 Hauenstein Mrs K G
- 385 Karam Gabriel
- 391 Sharp Clarence F
- 395 Wilson Herbert C
- 399 Dinnin Wm L
- 399½ Lombardi Angelo
- 403 Richards Lester B
- 405 Perkins Walter A
- 409 Rich John C
- " Coletto Gregory
- 415 Hilton Elmer H
- 421 Wilder Geo L
- Wheeler intersects**
- Buchtel Field
- 487 Baker Elza M
- Power intersects**
- 509 Strebler John J
- 511 Gamble Wm M
- 515 Yeager Cloyd G
- 519 Weissling Henry
- Rankin begins**
- Cross intersects**
- 553 Smallwood Houston S
- 555 Schutzbach Geo
- 565 Thomann Michael
- 567 Jaros Saml
- 569 Vacant
- 571 Ammann Mrs M P
- Tyner begins**
- 583 Sanders John R
- 585 Ritchey Geo W
- 589 Eshack Joseph
- 593 Halloran Raymond W
- 595 Bender Harry J
- 597 Smith Harry
- Thornton intersects**
- 603 McGuire Joseph D
- 607 Price David W
- 611 Engelhart Joseph N
- 617 Roepke Chas
- 619 Royka Andrew
- 625 Shullo Ernest R
- 625½ Thomas Rufus
- 629 Kuehner Carl E
- " Zitter Alfons M
- " McDowell Edwin L
- 633 May Harold E
- 635 Olsen Oscar A
- Louisa begins**
- 647 Vacant
- 649 Vacant
- 651 Wheeler Wm H
- 655 Drews Herman A
- 659 Blazer Matthew
- 665 Hoffman Gust A
- 671 Lister Mrs Amelia

Don't Borrow Buy a City Directory AND CONSERVE TIME AND MONEY



CHARVOZ SALES, Inc. "Roll of Honor"

275 East Market St. Phone Jefferson 3141

Kling

AKRON 1933 CITY DIRECTORY

Koerber Ave

323

677 Wilhelm Andrew
E Voris intersects
 685 Kyser LaVern F
 689 Moe Jesse N
 693 Ziegler Ira D
 695 Wilson Obie L
 697 Seaver Earl F
 701 Victor Henry P
 705 Klingshagen Mrs L J
 709 Stiller John T
 " Offret Reynold A
 713 Chamberlin Oscar M
Lamparter begins
 721 Warner Clarence L
 725 Antes Karl
 729 Arnold Carl C
 731 Koehn Anthony H
 735 Courtney Alvin J
 737 Houseman Chas H
 741 Riffle Geo W
 746 Aslam Elias D
E South intersects
 767 Smith Cornelius J
 " Abel Marion T
 771 Vacant
 773 Essex Geo A
 775 Akschan Emil L
 779 Heinbuch John
 781 Brandenstein August H
 783 Wallin Chas J
 795 Laughman Dennie J
 797 Klingsberger Frank B
 801 Palumbo Saml
 803 Kohut John
 805 Szmidzinski Chas
 809 Kramer Emil W
 " Kramer E W S M Wks
 815 Shabram Mrs Mary E
 819 Spiegel John
 825 Booth Chas H
 829 Braunbach Mrs Mary
 831 Buechlin Otto J
 833 Meyer Mrs Kate
 " Burroway Wm W
 841 Horner Guy M
 845 Dreher Wm
 851 Stair Chas P
 855 Buzzelli Anthony
 857 Lehman Rudolph
 859 Koch Peter
 867 Petroff Jasper
 871 Thomas Geo W
 875 Whitacre Jacob L
 879 Clymer Rev G Arnold
 881 Robinson Floyd L
 883 Palumbo Saml
Baird intersects
 895 Cook Albert L
 903 Vacant
 905 Oplinger Leland C
 907 Gladigau Robt
 913 Vohn John
 915 Vacant
Unopened to north of Stanton ave
 1011 Thomas Howard S
 1016 Round Robt L
 1019 Schneider Fred A
 1023 Schneider Philip
 1027 Island Santo
 1029 Fulop John
 1033 Snyder Wm E
 1037 Easter Avard J
 1041 Lewis Frank G
 1043 Auman Alvy C
 1047 Krivosucky Frank
 1051 Hall Floyd L
 1055 Francisco Chas M
West Side
 370 Vacant
 372 Saunier Myrtle G
 376 Wright Ralph E
 380 Skaff David S
 382 Rodgers Joseph A
 386 Braden Wm H
 388 Baughman Wm H
 392 Day Geo
 394 Huhn Wm L
 396 Chase Henry C
 398 Schwilk John G
 404 Fahrer Henry E
 406 Underwood Henry H
 410 Repine Grace

410 Herzinger Lorenzo L
 412 Stabb Walter J
 416 Bukildes Geo
 422 Moffet Thos
Wheeler intersects
 436 Ulrich Chas H
 440 Cooper C Howard
 444 Hall Oscar E
 448 Harris Frank R
 454 Pfbaum Rudolph
 458 Chimera Carmelo
 464 Zaber Chas
 470 Pfueddemann Rev P W
 474 Cooley Mrs Cora B
 476 Stiles Frank
 478 Evilsizer Glenn G
 480 Lee T Milton
 486 Parcher Allison R
 494 Sipple John A
Power intersects
 508 Shaw Mrs Nettie
 512 Fuss Mrs Dorothy J
Cross intersects
 568 Hetsch Joseph
 570 Slattery Thos
 574 Wise Stephen H
 576 Laube Carl A
Bethwayne et begins
 590 Savage Alexander
 594 Thursby Reynold R
 Cummings Mrs Julia C
E Thornton intersects
 606 Schellin Frank J
 608 Marquardt Otto P
 614 Cook Wm D
 618 Vacant
 622 Marquardt Mrs A H
 " Griffin Helmuth H
 626 Gentz Mrs Albertina W
 630 Tetzel Michael
 634 Mohbestos R L Co
 " Hammond M Oren
 640 Gomoll Mrs Mary A
 642 Schmidt Mrs Othella
 646 Blaurock Mrs Caroline A
 rear Blaurock Frank W
 650 Mittelstaedt Albert W
 656 Young Karl B
 " Crittenden Leonard
 rear Jones Thos C
 660 Folk Lawrence A
 666 Abroms Abraham
Conmore et begins
 668 Sloan Harry M
 676 Hessong Julian G
 678 Berns Geo W
E Voris intersects
 686 Whyler Frank E
 690 Hillenbrand John
 696 Bayer Joseph
 698 Bayer Frank
 702 Roush Harry W
 708 McNeely Dallas E
 Charles Harvey E
 710 Yeater Mathias
 rear Rubbel C Printery
 714 Knepper Dallas E
 718 Bury Paul J
 " rear Ideal Baking Co
 722 Vacant Storeroom
 724 Vacant
Bhier et begins
 728 Knabe Mrs Bertha E
 734 Fowls Orlo S
 738 Moewe John A
 " Henning Glee L
E South intersects
 764 Johnson Thos E
 768 Oldfield Mrs Elizabeth R
 772 McCloud Lloyd L
 776 Hunt John W
 780 Valentine Mrs Pauline J
 784 Loomis Osmand E
 788 Price Mrs Stella T
 792 Ruppert Nicholas
 796 Mitchell Leslie
 800 Wetzel Reinhold P
 802 Scheiller John E
 804 Linn Harry J
 808 Runge Mrs Amalia
 812 Corl Harry L
 814 Cikovac Louis
 824 Hench Foster P

828 Vacant
E Crowler intersects
 836 Kling Street Market
 " Spada Vito
 840 Loldal Paul
 844 Miller August
 848 Guttrung Nicholas
 850 Saylor Oscar H
 852 Herhold John F
 856 Booher Marvin E
 858 Piry Rudolph
 862 Dye Harrison L
 " Bucher Kenneth B
 864 Hauser Otto
 872 Humphrey Benj S
 876 Zeno John
 880 Sarlouis Martin G
 886 Palinkas Geza
Baird intersects
 896 Howe Harlan K
 898 Felber John
 904 Shafer Dennis W
 908 Miller James W
 912 Darst Harry H
 916 Lowe Thos A
 " Beaver Chas A
 920 Prager Stephen R
 924 Vacant
 936 Frazier Walter R
Unopened to north of Stanton ave
 1012 Godfrey Thos H
 1016 Kelley Frank J
 1020 Simpson Isaac C
 1024 Turner Nelson
 1028 Price Wm J
 1030 Savolt Stephen P
 1034 Byers Bert J
 1038 Burger Martin J
 1042 Taylor Noel E
 1044 Rosberry H Allen
 1048 McMasters James A
 1056 Duncan Walton L

KNECHT COURT
 From 503 Baird north (South-east)
 869 Hathaway Lee R
 867 Zubovic Michael L
 865 Welch Harry H

KNOX
 From Fairlawn-Southern rd west, 1st south of Peterson-Wright rd

KNOX AVE
 From 2000 East ave west (Kenmore)
North Side
 1203 Howard Carl
 1215 Ervin Merrit S
Abbey intersects
 1247 Bissell Neil H
 Ervin Grover M
South Side
Abbey intersects
 1234 Burkhardt Joseph G
 1254 Raley Earl
 1272 Ross Herbert C

KOERBER AVE
 From east of Edwin ave west, 1st south of Flora ave (Kenmore)
North Side
 409 Vacant
 413 Balogh Joseph M
Edwin ave intersects
 489 Smith W Ivett
 493 Pass Frank
 497 Vacant
 501 Bator Joseph C
 509 Tulak Frank
 513 Steinly Robt E
 517 Tulak John
Manchester rd intersects
 555 Farkas Stephen
 559 Vargyas Kolman
 563 Chirmaz Andrew
 " DuCarr Nick W
 569 Archer Dana H
 573 Sarvis John

B. F. FREDERICK & SON
 86 EAST THORNTON STREET
 At New Viaduct

COAL

MOTOR TRUCKING
 Phone Franklin 0312

THE DAUNTLESS PLUMBING & ELECTRIC CO.

18-22 E. State St. PHONE FRANKLIN 8109
ELECTRIC, WASHERS, IRONERS AND SWEEPERS

324

Koerber Ave.

BURCH DIRECTORY CO'S

Kryder Ave

579 Redl Joseph
583 McGoldrick John J
599 Crista Mrs Florence
603 Daub Wm I
4th S W ends
619 Kotnik F Max
Railroad
Unopened to 667
667 Wernitz Wade H
rear Wernitz Curtis M
671 Misic Thos
673 Burdulis Joseph
South Side
408 Fuchs Nicholas P
418 Mitchin Geo F
Edwin ave intersects
Felton ave begins
502 Sweitzer Fred H
506 Suru John
514 Quarles Paul L
618 Hensley Bennett
rear Vacant
Manchester rd intersects
550 Moreson Saml
552 Vogt Oliver O
556 Strosser Frank
560 Praznik Anthony
564 Barrickman Frank W
584 Vacant
594 Taylor Judson G
604 Gajdosch John
610 Bogys Joseph F
610 1/2 Pearhac Stephen
620 Kungie Michael
630 Place Frank
630 1/2 Benak John
Railroad
Unopened to 668
668 Puster John
672 Jerab Vincent
674 Vacant
676 Henry Reuben J

KOERBER PLACE

From 264 Brown west (South-east)

North Side
339 Clark Harvey D
335 Maddox Arthur J
333 Rooming House
331 Merzweiler Leo A
327 Fogle Ira
South Side
336 Maier Harry C
334 Andrews Alfred
332 Leiser Andrew
330 Vacant
328 Vacant
326 Vacant

KOHLER AVE

From Hope ave west, 1st north of Waterloo rd (Kenmore)

North Side
1107 Getz David W
1111 Downs James
rear Getz Seymour V
1115 Yoho Elondia F
1119 Gaugler Dervin H
25th S W intersects
1137 Zamosko Thos
1141 McCullough Clyde O
1149 Mitchell Robt L
1153 Myers Donald A
1161 Horne Roy V
1173 Martin Russell H
1177 Vacant
1181 Andrews Ivan E
1197 Jones Mrs Mary E
1201 Vacant
27th S W intersects
1213 Zarcone August R
1217 Simpson Chas L
1221 Bailey H Dwight
1225 Whitford Frank S
1229 Snyder Elmer E
1233 Hudson Mrs Marjorie M
1245 Ashbaugh Joseph E
1249 Humbert Winfield C
1253 Cook James M
1257 Mantz Jacob
1259 Bricker Terrence M

1261 Farner Oliver D
1265 Gerend Joseph S
1269 Nerz Geo J
1273 Miller Edgar A
1277 Strenick Wm
30th S W intersects
1291 Cross Emory W
1295 Wisner Leonard H
1299 McGinnis James E
1313 Vacant
1315 Randles Harvey E
1351 Barber Mrs Ella E
South Side
1064 Osborne Ray J
1076 Gannon Mrs Sarah P
1124 Snyder Chas L
1128 Thornton Ervin H
25th S W intersects
1138 Smith Joseph J
1142 Adamson Chas
1146 Bryan Chas A
1158 Rex Roy
1162 Day Roy G
1166 Horner Edward L
1170 Pizer Eli
1174 Jennings Frank
1178 Bennett E Frank
1182 Gibson Saml W
1186 Willis Wm H
1190 Wilson J Otto
27th S W intersects
1218 Ray Lorenzo D
1222 Wellsby Joseph H
1226 Vanleer Geo E
1234 Heller J Ransom
1238 Ostergard Carl
1246 Everett Mrs Winona
1250 Moore Saml L
1254 Wilt Harry L
1262 Cox Othel M
1266 Bereschak David J
1270 Winsor Lawrence A
1274 Turner Wm D
1278 Strenick Chas J
30th S W intersects
1296 DeLong Saml J
1300 Harmon James J
1320 Paterson Thos
1328 Water Works Pump Sta
1332 Potter Victor R

KOLB

From 248 Wooster ave south to Pink (Southwest)

East Side
725 Marsh Mrs Marv E
729 Vacant
735 Crowe John L
737 Younkin Harold E
739 Stvartak John J
741 Reish Don W
743 Stuby Paul H
745 Fox Joseph B
751 Lingo Edward P
West Side
724 Nease Mrs Emmajane
728 Panagoti Gregor
734 Joseph Mrs Hortense
736 Bair Mrs Leonora O
740 Blank Geo T
Spikerman Louis C
746 Moore John W
752 Huhn Frank J
756 Renz Albert P

KOONS COURT

From 284 E South south (Southeast)

East Side
731 Martz August E
795 McDaniel Clyde W
Koons terrace begins
West Side
732 Sauter Edward E
796 Hambly Harry S

KOONS TERRACE

From end of Koons court east to Sherman (Southeast)

284 Vacant
286 Cassidy Thos J
288 Vacant
290 Koons Harold E

292 Thomas Joseph J
294 Keller Geo R
296 Conlin Harry G
298 Hicks Emmet F

KOSSUTH COURT

From 743 Miami east (South-east)

118 Bala Peter
Faggas John
122 McCue Chas V
124 Vargo Mrs Katie
126 Ardell Geo
130 Orban Laszlo
Merle Mrs Katie
132 Vacant

KREINER AVE

From Forrest Park blvd south at junction of Mogadore rd, 1st east of Stull ave (East)

44 Varner Clarence M

KROMER AVE

From north of 1385 Forbes ave south (Southeast)

783 Kisha Peter
785 Vacant
Forbis ave intersects
Wyley ave intersects
Welton ave intersects
876 Manuel Lester W

KRUMROY ROAD

From S Arlington ext east, 1st south of city limits (Southeast)

Houser Harvey C
Dance Hall
Houser Wm C
Ries Chas A
Bobes Nicholas

KRYDER AVE

From 1297 Pond View ave north to Newton (Goodyear Heights)

East Side
201 Morrison Chas H
203 Dunn Hugh E
213 Faucett Alvin R
223 O'Donnell Wm P
227 Alcorn Mrs Reba S
231 Duffield Mrs Phoebe E
235 Spade Howard R
Caster Roy D
239 Richards Clinton J
Wyke R Frank
243 Renner Henry H
247 Andrews Mrs Ina M
251 Boso Chas M
255 Ballff Mrs Anna
261 Hofer Jesse
266 LeMaster Webster Z
269 Teeter Ralph W
275 Dickerhoof Mrs Cora C
279 Speer Lovett L
283 Pyle Chester H
291 Zimmerman Arthur R
295 McFadden DeWitt T
299 Kitchen, Thos B
303 Vacant
305 Vacant
309 McAmis Saml L
313 McAmis Ishame S
317 Downey Chas R
West Side
220 Moring Warren A
224 Vacant
228 Melvin Mrs Flo
232 Rennix Nim R
236 Wallace Sidney E
240 Moore Chas W
244 Hamilton Geo B
248 Premper Albert D
254 Beck Thos
258 Davis Albert
262 Vacant
272 Rutledge Henry C
Mayes Howard K
Hart Russell W
Ransdell Carney H
Bush Brooks

THE CENTRAL ASSOCIATED REALTY CO. 403 OHIO BUILDING

SUNSET VIEW SUBDIVISION - The Ideal Location for your Home in a Strictly High-Class Residential District

Kryder Ave

AKRON 1933 CITY DIRECTORY

LaFollette 325

- 276 Sajben Saml
- 280 Campbell Clarence B
- 284 Rucker Wesley
- 288 Delhommer Carlos G
- 292 Williams Richard
- 296 Phillips Ralph J
- 306 Cummings Saml S
- 310 Pownall Ard S
- 314 Lavo Paul
- 318 Paddison Bert M
- 322 Husk Omer R

KUDER AVE

From 705 W Market north to Merriman rd (West Hill)

- East Side**
- 23 Greene Andrew W
 - 31 Miller Robt L
 - 35 Fitch James H
 - 41 Rentschler Wm C
 - 47 Vacant
 - 51 Piero Ray C
 - 55 Burgess Alice
 - 57 Richardson John K
 - 61 Hawkins C Floyd
 - 63 Schultz Geo F
 - 67 Masterson Mrs Mary T
 - 73 Metz Edward H
- West Side**
- 28 Kavenagh Wm E
 - 36 Mayfield Fred A
 - 38 Corbett Wm N
 - 46 Peabody Francis R
 - Wright Dr Saml StJ
 - 52 Pflueger Mrs Sarah J
 - 58 Long Nelson J
 - 62 Dice Marvin M
 - 66 Craig J Louis
 - 72 Starner John F
 - 76 Hummel Albert G
 - 82 Ingersoll Albert G
 - 86 Stoffer Chas C
 - 90 Vacant
 - 94 Bovard Floyd G

LABELLE AVE

From 1292 Diagonal rd west (Sherbondy Hill)

- North Side**
- Puekard dr ends
 - 939 Vacant
- Winton ave intersects**
- 967 Pistruc Geo
- South Side**
- 940 Miku Vasile
 - 942 Skinner Chas H
- Winton ave intersects**
- 962 Bogdan Geo
 - 966 Balan Geo
 - 970 Kosma Peter

LaCROIX AVE

From 612 Howe south to W South (Southwest)

- East Side**
- 981 Bateman Mrs Lena
 - 985 Negley Roy E
 - 991 Botimer Edwin J
 - 993 Stein Wm
 - 995 Johnson J Henry
 - 997 Faulder Geo K
 - 999 Kisner James W
 - 1005 Herman Mrs Catherine
 - 1007 Kehrer Wm R
 - 1011 Fuller Adelbert
 - 1017 Kohl Geo W
 - 1021 Strabley Jacob L
- W Thornton intersects**
- 1047 Austin Wm C
 - 1051 Derhammer Geo W
 - 1055 Mohn Oscar A
 - 1059 Murray Robt F
 - " Jones Garrette
 - 1063 Perrin Valentine
- Blanche intersects**
- 1075 Friedman David
 - 1079 Young Geo C
 - " Fish Harry G
 - 1083 Parks Robt O
 - 1089 McLean Mrs Capitoia
 - 1091 Brown Adolph
 - 1095 Walsh John P
 - 1127 Gilbert Elmer C

- 1131 Bowersox Robt S
 - 1139 King Donald C
 - King Robt
 - 1143 Varner John I
 - 1149 Dickson James C
 - 1153 Vacant
 - 1155 Mueller John W
 - 1161 Shumaker Clarence E
 - 1171 Carson Summer J
 - Wilkinson Louis E
 - 1175 Givens Emmett L
 - 1179 Rector Herbert L
 - 1187 Noel Clifford E
 - 1191 Feyzes Alois
 - Wanzie Leo A
- West Side**
- 980 Lowe Albert L
 - 982 Kelley Mrs Lena A
 - 986 Vacant
 - 988 Brunner John F
 - 994 Soentgen John P
 - 998 Curtis Norman
 - 1002 Woertz Theodore
 - 1006 Diehm Kent E
 - 1008 McElhiney Mrs Nellie
 - 1010 Lewis Carl S
 - 1014 Kretzburg Mrs Alda
- W Thornton intersects**
- 1048 Bannister Marie
 - 1052 Petras Joseph
 - 1056 Burnett John C
 - 1060 Takacs Wm
 - 1064 Vacant
- Blanche intersects**
- 1074 Boldish Steve
 - 1080 Urschel Adam
 - 1084 Moon Elijah H
 - 1088 Kreiner James
 - 1092 Nickerson Emmet L
 - 1096 Klein John A
 - 1104 Metzinger Michael A
 - 1122 Brown Archibald M
 - 1138 Angel Clarence W
 - 1144 Moon Virgil F
 - 1148 Rathe August
 - 1156 Field Albeitus B
 - 1160 Bauer Fred A
 - 1166 Coberly John R
 - 1170 Buhalak Joseph J
 - 1182 Biernbaumer Mrs Clara C
 - 1184 Hale Michael W
 - 1196 Bixler John W
 - Phelps Robt D

LAFAYETTE DRIVE

From 605 Palisades dr north (West Hill)

- Letchworth dr begins**
- 664 Marquardt Frank J
 - 682 Thompson Franklin V
 - 688 Stone Saml H
- Mulvern rd begins**
- 712 Leonard Ernest E

LAFER AVE

From west of 360 Iroquois ave east, 1st north of Newton (Northeast)

- North Side**
- 1243 Vacant
 - 1245 Wilson Jay W
 - 1251 Smith Chas E
 - 1257 Boyle John W
 - 1259 Rees Wm B
 - 1277 Bandura Dan
 - 1283 Peak Thos
- Iroquois ave intersects**
- 1291 Carter Rev Saml J
 - 1295 Jackson Mrs Sarah
 - 1299 Jeffries Lucius
 - 1303 Geiger Martin
 - 1321 Church of God
 - 1327 Wilborn Henry
 - 1351 Scruggs Leslie E
- Para ave intersects**
- 1359 Kerns Guy F
 - 1367 Keesee Mrs Hattie D
 - 1371 Vacant
 - " rear Rice Raymond M
 - 1375 Kaleman Frank
 - 1379 Gabor Geo
 - 1383 Kennedy Jack J
 - 1387 Campbell Earl O

- 1391 Kraft Leo V
 - 1396 Furnished Rooms rear Pelham Lloyd C
 - 1403 Scobey Lewis J
- Pioneer intersects**
- 1413 McLuskie Hugh
 - 1417 Leyda Ralph E
 - 1421 Loritsch Walter W
 - 1425 Nelson Martin
 - 1429 Mesaros John
 - 1433 McCourtie Robt
 - 1447 Drylie James W
 - 1441 Talbott Paul
 - 1445 Quinn John
 - 1449 Thrash Roy A
 - 1457 Homrighausen Geo H
 - 1475 Walker Mrs Mary
 - 1465 Classen Arthur B
- South Side**
- 1230 Banks Cudger
 - 1232 Baucher John
 - 1238 Johnson Ludie
 - 1264 Hoffman Leopold
 - 1274 Perucky Anthony
 - 1282 Dragomir Mrs Margaret
- Iroquois ave intersects**
- 1292 Spie Geo
 - 1296 Pesar John
 - 1300 Stepanov Louis
 - 1304 Mesko John
 - 1336 Boungiorno John
 - 1340 Morton Clifford S
 - 1344 McGregory Mrs J
 - 1344 Vacant
 - 1346 Vacant
 - 1346 Vacant
 - 1348 Morgan James H
 - 1350 Schofield Mrs Mary A
 - 1352 Lewis John A
- Para ave intersects**
- 1360 Christ Anton
 - 1368 Burgermeister Joseph
 - 1372 Toth Mrs Anna
 - 1380 Prislinger Ignatius A
 - 1384 Kohler Kenneth E
 - 1388 Martin Allen L
 - 1392 Owen Wm
 - 1396 Hooper Alexander S
- Pioneer intersects**
- 1426 Jackson Edward W
 - 1430 Taesler Paul
 - 1434 Matunich Matt
 - 1438 Adams Aubrey S
 - 1442 Anderson Adam
 - 1446 Vacant
 - 1450 Tavaniello Benj B
 - 1454 Jess Saml
 - 1458 Hughes Joseph H
- Arnold ct ends**
- 1464 Frater Leo D

LaFOLLETTE

From 833 Brown east to Inman (Southeast)

- North Side**
- 545 Griffin Co
 - Belt Line R R
 - 579 Law Earl C
 - 583 Fillimon Thos
 - 585 Clark E T Rub Co
 - 593 Freeman John
 - 599 Holsey Mrs Theola
 - 605 Hammett Geo W
 - 615 Hawk Mrs Nellie
 - 623 Kammer Jacob A
 - 631 Atchison Leroy
 - 635 Shadie W Henry
 - 651 Oglesby Jesse B
 - 655 Moss Lorenzo
 - 657 Julino Joseph
 - 661 Jones Lorenzo
- Coventry intersects**
- 687 Filling Paul
 - 691 Frank Geo
 - 695 McCrea Wm I
 - 699 Yates John L
 - 703 Moyer Walter W
 - 711 Labrozzi Joseph
- Hummel intersects**
- 737 Vacant
 - 745 Yeager Edward T
 - 749 Blevins Barney C
 - 753 Gadd Lester S

THE OHIO FINANCE CO.

333 SOUTH MAIN ST. HE-2186

LOANS ON FURNITURE AND AUTOS

I. A. WALTZ, Manager

326

LaFollette

BURCH DIRECTORY CO'S

Lake

757 Hibbs James L
761 Smith W Howard
769 Leeson Earl
773 Shaffer Mrs Malinda A
" Stage Vic E
" rear Cutlip Chandler D
South Side
560 City Barrel & C Co
Belt Line R R
574 Arnold Mrs Sarah A
582 Leitch Peter
602 Charlton Roy B
606 Vacant
618 Csikos Geo
622 Staub Alex
626 Gungie Joseph
638 Mareno Saml
650 Granacher Ernest
658 Campiana Jaspot
656 Ux Mrs Helen
Coventry Intersects
--- Goodrich School
Hammel Intersects
742 Licata Ignazio
766 Stovanov Paul
770 McNeal Henry C

LAGOON

From 1663 Manchester rd east (Southwest)

North Side
531 Snyder Hubert L
527 Antonick Saml
529 Meyer Mrs Mary E
511 Halam Flank
505 Burkholder Clinton G
501 Maver Carl H
497 Runnion Harvey C
South Side
530 Warner John A
528 Vacant
522 Teufel Chas
520 Rhodes Walter L
506 Hixon Mrs Sarah F
502 Flasco James J

LAIRD

From 19 Fulton east (East Akron)

North Side
1077 Smith Perry G
1079 Wyse Clifford E
1081 Stoner Clayton S
1083 Worthington Chas A
1085 Brazelton Everett W
1093 Cox Chas T
1099 Dietrichson Paul B
1103 Stockton Harry M
1107 Wormald Floia B
1111 Steele Geo H
1115 McFee Raymond M
" Meronuk Peter
1119 Arritt Loney
" Dille Clifford S
1125 Patterson Van D
1129 Weis Mrs Sarah A
1131 Thomas James
1135 Swartout Cornelius C

Dudley Intersects

1141 Malcolm Apartments
" Buehrle Clarence A
" Dunford Rema Y
" Andreis Andrew G
1147 Talbot Mrs Margaret
1149 Swan Mrs Helen V
1155 Pitts C Willis
1157 Sanders Floyd W
1159 Ellsberry Mrs Grace E
1161 McBride Martin
1173 McCune Allen L
1175 Rieger David N
1179 Shellenberger Mrs Clara

Roger ave begins

1187 Fogle Louis W
1191 Offret Victor V
1195 Swartz Elmer L
1197 Grubb Lester L
1199 Mitchell Mrs Mary E
1205 Butcher Saml H

Berkley ave begins

1215 Adams Mrs B Marie
1217 McKnight Curtis E
1221 Cochran Geo W

1223 Ondecker Geo J
1225 Coburn Mrs Ella B
1227 Cahill Timothy W
Berman Intersects
1231 McDonald Marc
1233 Hobbs John W
1235 Irvine Wesley J
1237 King Heber V
N Martha ave Intersects
1257 Clayton Dawn
1261 Vacant
1265 Mills Albert
1267 Smith-Sylvan D
1271 Larson Mrs Goldie M
1273 Vacant
1277 Vacant

Barber ave ends

South Side

1074 Kelly Hugh B
1076 Buiner Jonas B
1080 Cunnington Albert E
1084 Brill Chas W
1090 Benson John H
1094 Rettew Allen M
1098 Walters Mrs Lulu
1100 Sumpter Wm P
1104 Carroll Frank P
1106 Gras Frederick J
1110 Ayers E Saml
1114 Bolen Earl W
1116 Gay Mrs Mary C
1118 Campbell James
1124 Bolen R Frank
1128 Vacant
1132 Robinson Apartments
" Knott Fred W
" Graham Edward
" Noyling Merle

Dudley Intersects

1142 Heermann Otto
1146 Morris Mrs Anna M
1148 Kleeschulte Victor
" Coakley John D
1150 Burrell Marvin F
1154 Laughlin Saml M
1156 Clarke Richard R jr
1164 Blackwell Mrs Minnie
1168 Gelvin Clarence S
1172 Swisher James B
1176 Vacant
1180 Morrnick Paul
1184 Bover Chas L
1186 Vacant
1190 Keefe Arthur
1194 Adams J Earl
1196 Corneil Mrs Marv
1200 Jackson Mrs Naomi
1204 Telinde Earl F
1208 Betts Ollen C
" Rieger Percy R
1210 Reynolds Mrs Emily
1214 Williams Mrs M Alice
1218 Short Noble G
1220 Norton Wm L
1222 Oeltjen Ernest H
" Harmon Basil K
1224 Farmer John T
1228 Evans Danl J

Berman Intersects

1232 Hohneck Fred E
1236 Davton Mrs Bessie P
1240 Graham Chas G
1242 Gour James
1244 Irwin Arch

N Martha ave ends

1286 McCain Mrs Malinda
1296 Buigy Wm T
1304 Sharpless Geo C

LAKE

From 1150 S Main west to Lakeside ave

North Side

5 Holmes Stanley R
9 Holmes Mrs Sarah M
13 Koutlas Peter T
13 1/2 Hamilton Joseph O
17 Marcus Harry
25 Vanorsdale C Elmer
25 1/2 Osborne Hoyt G
31 Mitten Bruce S
35 Hardy Oscar B
49 Beers Henry A

53 Perry Henry
57 Posten Virgil A
61 Sharp John
63 Starcher Coleman T
65 Cutright Misses
69 Radabaugh Opha L
71 Stout Joseph
75 Conger Mrs Carrie B
79 Vacant
Edison ave intersects
89 Wolfsberger Harley G
93 Repp Walter H
97 Masterson Mrs Alice A
101 Malone Chas A
107 Buck Mrs Alvilda
111 Dickerhoof Leo
115 Hyschak Chas
119 Hulgin Miller
121 Herhold Edward
125 McClure Mrs Eva
127 Plaster Saml G
131 Walker Geo W
135 Trusler Ralph C
" Towe John J

135 1/2 Henry U Grant

137 Dildine Frank H
141 Thursby Roy E
153 Greig Saml
157 Walton Harry F
161 Smith Michael E

Princeton Intersects

173 Ferguson Chas G
177 McBride Raymond
181 Ziegler Mrs Marie
183 Vacant
193 Boozer Emmett A
196 Schmidt John
201 Fasig Danl W
205 Drexler Raymond P
209 Vanard Leo J
213 Griffin Leon E
217 Stark August R
221 Ballway Wm L
225 Reninger Huston H
229 Hoover Mrs Stella H

Victory Intersects

239 Conway Edward J
243 Miscoi Peter
251 Pfaff Mrs Eunice S
251 1/2 Nestell Martha E
253 Tipton Ralph E
253 1/2 Fields Inez
257 Winkleman Irvin
263 Bowers Geo
267 Phelps Dennis R
271 Friedman Saml
275 Hathaway Fred S
277 Chapman Willard
279 Ballway Danl J
283 Armstrong John H
287 Byerly Wm F
287 1/2 Cherry Odie
" Montgomery Winnie D
" Cameron Roy
" Stepfield Mrs Elizabeth
293 Robertson Ghernie V
297 Greenfield Mrs Sophia
301 Vestal Thos B
301 1/2 Caldwell Ernest E
303 Wheeler Arthur J
307 Gerhart Roy B
311 Vacant
311 1/2 Swain Danl T
313 Vacant

313 1/2 Dunlevy Mrs Sarah E

317 Caldwell Mrs Vernon A
321 Nelson Cecil H
325 Reynolds Mrs Ida J
329 Vacant
333 Rehl John A

South Side

12 Bonstein Elwood
12 1/2 Foster Lillie J
14 Vacant
18 Vacant
" Lance Dewey
20 Vacant
24 Scoville Joseph W
26 Shank Mrs May M
28 Whitney Robt J
" r Whitney Bros Garage
32 Carpenter Carl K
36 Williamson Floyd B

BARBERTON COAL CO.

FOR ALL KINDS OF HARD AND SOFT

COAL PHONE SH-6621

719 Tuscarawas Avenue West

Lake

AKRON 1933 CITY DIRECTORY

Lakewood Blvd -327

38 Clark Robt E
44 Bush Albert A
50 Stillions Carolyn C
52 Rooming House
66 Vacant
68 Sumner James R
70 Palmer Peter N
74 Price Mrs Gertrude
80 Woods Mrs Nellie N
Edison ave intersects
90 Vacant
" Thompson Davis R
" Drexler Fred G
" Glancy Chas E
96 Sowers Earl D
" rear Wetzel James B
100 Patton Zenice F
100½ Edwards Mrs Lydia J
106 Wall Joseph A
106½ Huctwith Wm J
108 Thompson Alexander
110 Allen Mrs Addie D
112 Russell Wade A
114 Holman Wilmer L
114½ Vacant
116 Smith Conley A
120 Venner Hartman H
120½ Rollins Pleasant D
122 Kilnar Paul V
124 Stephens Mrs Minnie M
132 Bittner Edward R
Bittner pl begins
136 Rose Dressel S
148 Crews James P
" rear Wilson Albert J
154 Buss Wm E
158 Beckham W Hollis
164 Worley W Ernest
Princeton intersects
172 Long Frank
" Bonstein Elwood J
178 Long Frank
184 Springston Randolph
188 Ward Chas L
192 Huth Lewis W
196 Carrier Pearl L
198 Porter Claude E
202 Hollander Herman H
Caroline ct begins
210 Binns Alfred
214 Wheatley Joseph K
214½ Richardson Ernest H
216 Popovich Rev Milan G
222 Serbian Orthodox Church
226 Sorenson Karl H
230 Milan Theodore
Victory intersects
238 Gentry Jesse L
242 Vuduris Geo D
250 Hudnet Elmer E
258 Mason Vachel M
262 Vacant
266 Chisholm Lusky H
270 Haas Wm
276 Jenkins Anthony
280 Picau Alfred A
284 Webber Alexander C
288 Yelverton Carl M
290 Sirilo Frank
292 Collins Alfred
294 Waltz Frank B
296 Simms John A
" Sockwell J Howard
" Wilson Earl C
300 Schafer Harry L
304 Cuthbertson James P
308 Brill Joseph
312 Kelso Edwin T
316 Horvath Anthony
318 Takacs Andrew

LAKELAND PARKWAY
(Silver Lake Village)
From Silver Lake blvd north-
east to Millboro rd
— Zimmerman Karl L
— Haas Chas
— Hunsicker Stephen G
— Chamberlain James M W
— Lyman Richard B

LAKEMONT AVE
From 1428 Manchester rd west
(Southwest)
North Side
623 Croskev Chas D
627 Stephens Ernest K
631 Parsons Waid L
635 Jones Edgar P
639 Frv Ervin D
643 Pansler John F
647 Gavlord Paul F
651 Olsen John M
661 Daou Joseph
665 Kaltwasser Ralph R
669 Hillery Dennis F
677 Williams James R
681 Costello Edward S
Hitte intersects
689 Thomas Earl S
697 Jensen Jens S
701 Hutchison Hubert E
705 Squires Wm C
709 Kinsey Chas
South Side
624 Knepper Mrs Clara A
628 Kuech Albert J
640 Napier Melvin J
648 Adams Mrs Margaret
652 Foust Mrs Bess M
Rockaway begins
660 Hamilton Geo D
670 Fitzgerald John W
672 Janoske Joseph M
678 Williard Harold T
682 Ford Imus K
Hitte intersects
694 Watkins Clyde R
700 Steiner Noah F
704 Oncaere Ernest W
706 George Virgil
710 Wagner Edna C
" Lynn Clare H

LAKESIDE AVE
From 336 W Long south to
Kenmore blvd (Southwest)
East Side
W Miller ave ends
1127 Vacant Storeroom
1131 Sunderland Lew W
1135 Kosch Mita
1139 Vacant
1143 Syx Mrs Olive A
1149 Rehl John A
Lake ends
1159 Snyder Barney
Ira ave intersects
Lloyd ends
1229 Slamin Martin F
1233 Carson Roy D
1235 Peters Robt G
1239 Taylor Geo A
Theodore intersects
1257 Lemmon Mrs Gall A
1257½ Enoch Mrs Marie H
1259 Vacant
1259½ Wilhelm Sherman D
1261 Hupp Herbert F
1261½ Mooneyham Henry M
1263 Vacant
1263½ Owens Jesse D
Vincent ave intersects
1303 Neff Robt E
1305 Patton John C
Lakeside ct begins
1309 Hayse Wm J
1311 Vacant
1313 Thomas Theodore
1315 Pollard Yancy N
West Side
Summit Beach Park
Ira ave intersects
1198 Jackson Danl
1202 Lemons J Greek
1206 Ostafin Joseph
Lakeside ct begins
1212 Vacant
1216 Elliott James G
1220 Burk Morris B
1228 Lorenz Joseph
1232 Vacant
1234 Vacant
1236 Vacant

1244 Alls Wm F
1248 Schermesser Albert J
1252 Popiel John
Theodore intersects
1260 Brakus Rada
1266 Congrove G Walter
1274 Bowers Wm J
Vincent ave intersects
1282 Sontheimer Geo B
1286 Sokoley John T
1290 Jurekovich Anton
1296 Phillips Michael
1300 Cecil John M
1304 Bana Michael
Beth begins
1314 Kauffman Chas S
1314½ Pophal Herman
1326 Peterson Alcx
1330 Vacant Storeroom
Lewis begins
1340 Vacant Storeroom
1342 Vacant Storeroom
1342½ Andrews Harry
1344 Vacant Storeroom

LAKESIDE COURT
From 1206 Lakeside ave west
(Southwest)
363 Allums Clayton A
367 Hoffmon F Marlon
369 Foster Frank E
371 Lamora John
373 Fresh John R
375 Barlow Mrs Elizabeth
377 Fox Arthur T
379 Plum Joseph E

LAKESIDE COURT
From 1305 Lakeside ave east
(Southwest)
3 Vacant
5 Rollison Mrs Mabel R

LAKEVIEW AVE
From 1842 Manchester rd west
(Kenmore)
North Side
567 Conrad Frank P
569 Vacant
571 Crawford Albert G
573 Hart Hugh F
579 Bartkus Chas
585 Sims Homer G
South Side
582 Osborne Oval H
584 Williams Sanford L
588 Herwick Leroy C
576 Baker Harry N
" rear Childers Eugene G

LAKEVIEW BLVD
(Stow)
From Park dr north to W
Graham rd
124 Bishop Paul R
147 Pickard Dr Edgar C
166 Freudemann Wm H

LAKWOOD BLVD
From 1638 Manchester rd west
to East ave (Southwest)
North Side
615 Secoy Paul G
Overlook dr ends
Unopened to end of Hillcrest
797 Keiffer Mrs Anna
813 Schueller Edward J
817 Morton Eugene E
821 Randall Edgar H
825 Barton Geo V
829 Logan Mrs Pearl
11th S W intersects
871 Henslev Edward
879 Clayton Roland H
890 Barlow Luther R
905 Bender Melton H
921 Schmid Otto
933 Stein Clarence P
941 Becker John
South Side
590 Broome Orville M
592 Bair Willard A
598 Miller Wm F

CITY BAKING CO. Bakers of Quality Wedding Cakes, Etc.
PHONE HE-3126 Main Office, 532 Grant St. 5 Retail Stores

602 Ritchev Roscoe V
630 Vacant
**Unopened to end of Hillcrest
Jason ave begins
Saxon ave begins**
740 Crawley Wayne O
744 Safft Vincent
748 Saitta Philip
9th S W begins
756 Gaylord Herman A
760 Kepler Harry S
780 Vatalaro Vito
796 Davis Donald H
800 Lachance Noel P
804 Zeis Edward O
824 Kinton Warren H
842 Serfass Harry E
13th S W intersects
872 Bey Albert P
880 Harris John F
884 Perkins Walter J
892 Clark Robt C
896 Kehrle Floyd J
900 Cook Howard H
904 Hinton Orville C
908 Brintley Clarence M
912 Swain Henry A
916 Haas Richard R
920 Cox Kenneth L
924 Miller Chas M
928 Smith D
940 Oney John S
944 Steudle Karl
956 Messinger Percy A
960 Houk Arthur J

LAMBERT
(See Ardella Ave)

LAMONT
From 2130 Newton south
(Northeast)

East Side
529 Butler Clarence A
523 Burt John T
511 Hayman Carl A
507 Reynolds Wm L
499 Karn Joseph J
Eastlawn ave intersects
485 Mason Lee C
477 Seckel Rollie J
467 Carrigan Karl E
457 Vacant
West Side
526 Gardner Walter R
522 Fisher Horace B P
518 Vacant
514 Reid Chas A
508 Vacant
500 Raines Benj O
Eastlawn ave intersects
486 Kemp Fred W
476 Moorehead Jesse H
468 Vacant
464 Vacant
454 Jones John F
450 Brown Mrs Laura A
440 Burks Wm L
436 Swinehart Floyd A

LAMPARTER
From 713 Kling east to
Brown (Southeast)

North Side
443 Vacant
445 Vacant
449 Grega Stephen J
453 Totzke Mrs Amelia
457 Uherek Frank
461 Knabe Fillmore D
465 Washcoe Harry
469 Stonitsch Chas
South Side
446 Kinser James T
448 Puskas Laszlo
450 Hardenstein Conrad
454 Hansel Peter
458 Boburka Joseph V
460 Hinman Ralph W
466 Barber Horace A
470 Mekler Stephen

LONDON
From junction of Seiberling
and E Archwood ave south
(East Akron Terrace)
Unopened to Wildon ave
639 Vacant

LONDON DRIVE
(Silver Lake Village)
From Kent rd at Silver Lake
Village limits north to 2d
East Side
41 Schley Winfield S
31 Smith Louis A
West Side
5 Shoaf Wm
7 Powell John M
30 Steeves Cuitis E
34 Vacant
38 Blair Harold C
3 Cox Haskell E

LANE
From opposite 491 Campbell
south (Southwest)

East Side
911 Emery Nicholas B
915 Stallmajor John
919 Nemeth John K
923 Rilling John
927 Shump Elmer L
929 Brown Eugene II
933 Harris Aleck
943 Shepp Herman
951 Bertalan John
952 Weber Stephen
957 Vacant
963 Brinker Oral I
965 Taylor Geo W
967 Kliss Steve V
969 McClenic Leroy
973 Harris James
977 Mayer John

Howe intersects
1005 Kuhn Walter M
1009 Abraham Frank B
1015 Grcholski Steve
1019 Hudec Frank
1023 Hensler Geo M
1027 Townsend Mrs Rachel
1031 Boyer Thornton C
1035 Michaels Anthony J

W Thornton intersects
1051 Haboush James
1059 Fouche Sherman H
1063 Hine Earl C
1067 Vacant
1071 Koerber Joseph G
1075 Otto Richard
1079 Anderson Mrs Etta
1083 Benkheuser Mrs Mary
1087 Peters Ivan
1093 McMasters E M
1097 Welton Ernest C
1099 Graffius Lloyd P
1103 Welton DeLos E

West Side
916 Adkins Ennis
920 Schur Michael jr
924 Schur Michael
928 Ciccollini Saml
926 Ramoska Joseph
930 Bokla Joseph
932 Stumfoll Max
934 DeRemiggeo Emmanuel
938 Lee Henry
942 Zingle Rudolph
946 Skok Joseph
950 Schmich Michael
— Lane School

Howe intersects
996 Elson Isaac
1000 Vacant
1004 Conley Harry
1006 Dervalvy Mike
1010 Radjes Nicholas
1014 Muckley Wesley O
1018 Poling Vercil G
1022 Vacant
1024 Stone Roy W
1028 Baum Herbert M
1030 Stoeckle Joseph A
1036 Lustic John P

W Thornton intersects
1060 Reeves Alfred J
1064 Vacant
1070 Green John S
1072 Tultz Geo
1074 Oberhoffer Frank
1078 Pinto Matthew
1082 Latham Morton
1084 Zehnder John F
1090 Mowles James R
1098 Dwyer John P
1102 Richardson Mrs Alice
1106 Kilivris Peter

LANSING ROAD
From Springfield Center road
south 1st west of Hilbish ave
360 Yankovich Frank
406 Shank Mrs Bessie F
434 Simons Roscoe L
Baker ave intersects
Harding ave intersects
Triplett blvd intersects

LARCH
From 404 S Firestone blvd
south to Mission dr (Fire-
stone Park)

East Side
1577 Blue James C
1583 Allman Alfred W
1589 Caldwell Winfield D
Palmetto ave intersects
1599 Keller Fred B
1603 Ess Walter J
1607 Danner Fred W
1611 Soderberg Gunnar E
1615 Johnson Guy P
1619 Bines Wm H
1623 McLaughlin Francis M

West Side
1564 Gilgen Anna
1568 Heckman Joseph H
1572 Lowry John W
1576 Graves Stephen E
1580 Arbuin James E
1584 Ryan John
1590 Scheefer Leon J

Palmetto ave intersects
1600 Wolfe Claude E
1604 Stewart James S
1610 Deens John A
1614 Elsass Roy W
1618 McDermott Frank J
1622 Decker Jerry M
1626 Cluckner Nelson
1630 Stubba Michael S
1634 Allen Cecil C

LARKIN AVE
From 2036 Newton south
(Northeast)

East Side
495 Tweddell Edward H
491 Rader Harold
487 Fowlds Geo
483 Laurenson Geo
479 Hartness Leonard P
473 Mayo Walden E
467 Wise Geo H
463 Rockey Mrs Sarah G
457 Mitchell Abura C

Eastlawn ave intersects
449 Klose Mrs Marie
443 Harouff Ernest E

West Side
496 Wagner Glen A
492 Sanders Thos J
488 Zirke Cecil E
484 Jacobs John
480 Yeager Frank E
472 Sipe Wilbur G
466 McDonley Thos M
462 Wilder Matthew
458 Dwyer Parnell R

Eastlawn ave intersects
450 Willand Carl L
444 Vacant
440 Palmer Harry A

FIRST INDUSTRIAL BANK of AKRON

SAVE AS THO YOU MEANT IT, THIS BANK WILL HELP YOU

LaSalle

AKRON 1933 CITY DIRECTORY

Leda Place

329

LaSALLE
From 702 May west (South Akron)

North Side
Yale Intersects
Harvard Intersects
165 Soco Michael
169 Allen Jack
Amherst Intersects
198 Vacant
196 Wilborn Amos J
204 Biro Frank
" Klingelheber John
208 Tall Eugene
212 Vance P Edward
South Side
Yale Intersects
Harvard Intersects
164 Kovacs Joseph
Amherst Intersects
191 Turner Robt D
197 Aszthalos Martin
203 Tillinger John
209 Somody Thos
213 Schler John
Princeton begins

LAUB LANE
From 286 S Martha ave south (Southeast)

100 Dishman Arthur L
196 Brown W Casto
280 McCauley Archie H

LAUREL AVE
From 566 Howe south to W South (Southwest)

East Side
987 Aldstadt James S
991 Stidham Winfield S
995 Rockwell Clyde O
999 Agner Francis M
1001 Smith Mrs Abbie S
1005 Hanla Joseph
1007 Hallauer Alfred
1011 Vacant
1015 Heller Mrs Lena
1017 Cherry Chas C
1019 Smalley Grover C
1023 Agner Lloyd W
1027 Lewis Wm J
W Thornton Intersects
1061 Nickos John
" Butler Harley
1065 Roberts Benj F
1069 Morris Wm
1073 Shook Roy E
1077 McAlarney Edward R
1081 Koch Mrs Charlotte
1085 Zimmer Herman
1089 Walters John P
1093 Chapman Hugh K
1097 Harn Glen D
1101 Wilhelm Geo N
1105 Venger Mike
1109 Budd Geo A
1113 Vacant
1117 Bender Henry
1121 Rudolf Geo
1125 Knutson Leonard
1129 Sekoll Jacob
1133 Lynch Geo F
1141 Perkins Harold
1145 McKinney Jasper
1149 Capotosto Mrs G
1159 Stein Herbert G
1157 Shadley Justin B
1163 Tedrick Clarence
1167 Weirath Chas M
1171 Kelrn Arthur A
1175 Stickle Conrad
1179 Vermillion Frank H

West Side
980 Weaver Lee M
986 Masino Gelard
992 Conroy Mrs Mary
994 Keiper Henry W
1000 Kolk Chester
1004 Vaught Mrs Mary E
1008 Polgar Sandor
1014 Hajovits Peter
1018 Vacant
1022 Benham Wm H

1024 Gibson Robt H
1023 Bunnell Mrs Ruth A
W Thornton Intersects
Blanche begins
1082 Wiland John
1086 Bennett Millard M
1090 Ruch Ivan B
1094 Hart Ernest C
1100 Noland Chas S
1106 Allen Ruth B
Parkdale dr begins
1178 Vacant

LAWN
From 250 Homewood ave southeast (East Akron)
253 Nutter Waldo E
275 Vause Carl

LAWRENCE COURT
From 650 Harvard west (Southwest)

North Side
159 Vacant
163 Vacant
South Side
160 Wise Owen E
164 Stearns Mrs Emma L

LAWTON
From 670 East ave west to St Michaels ave (Perkins Hill)

North Side
819 Dent Clyde E
Madison ave intersects
Grace ave intersects
869 Vacant
873 Wagoner Chas W
877 Miller Roy H
881 Rasmussen Nicholas
885 Dawley Benj E
889 Dyrland Louis T
891 Leas Wm H
895 Turner Paul V
899 Blake Mrs Helen C
903 Westerk Paul
907 Johnson August W
911 Martin Mrs Fannie M
Noble ave intersects
919 Hile Geo E
923 Bailey Wm D
927 Trall Russell
931 Shafter Wm H
935 Bell Eugene W
937 Deans James
941 Koble E Blaine
Nonh ave intersects
953 Guckeyson Mrs C C
957 Harrington John J
961 Raasch Earl C
965 Sewell Ernest M
Storer ave intersects
993 Snively Clarence E
997 White Willis G
1001 Vacant

Mercer ave intersects
1021 Brennich Frank
1025 Bentley Paul H
1029 Slagle Forrest C
Peerless ave intersects
Packard dr intersects
Winton ave intersects

South Side
810 Fischer Erich A
814 Fischer Ernest L
820 Broadley & Degnon
Madison ave intersects
844 Vacant
848 Gruber John
852 Tomanek Michael
856 Steinmetz Louis R
862 Houck J Howard
Grace ave intersects
872 McKnight Louis H
874 Vacant
878 Vogt Clarence N
882 Hixon Glen R
888 Vacant
890 Bensinger Clarence A
894 McIntyre Frank
896 Cameron Mrs Elizabeth
900 Thoricht Adam
902 Kracken Matthew

906 Gerberich Dwight W
910 Morrison Paul H
Noble ave intersects
Nonh ave intersects
960 Edwards Joseph L
966 Johnson W Ross
Storer ave intersects
1000 Anderson Chas G
Mercer ave intersects
Peerless ave intersects
Packard dr intersects
Winton ave intersects

LEAGUE
From 63 S Johns av east (East Akron)

North Side
1425 Hargreaves Mrs M R
Cambridge ends
1433 Mason James
" rear Vacant
1437 Sparks Wm B
1441 Hitchen Geo H
1455 Scott Dana R
Detroit ends
1475 Morrow Wm M
1479 Hereford Edward E
South Side
1404 Peotis Anthony J
1410 Pennell Roland K
1414 West J Roy
1426 Hartenstein John A
1428 Miller Clarence L
1432 House Roy E
" Tillery Noah G
1436 Rooming House
1440 Harmon Ralph G
1444 Downey Marion H
1446 Loughry J Donnell
1450 Winklepleck Edwin
1452 Taylor Hugh F
1456 Hanlon Ernest E
1460 North Wm W
1464 Cottle Chas D
1468 Hudgens Howard W
1470 Girves Pontelis
1474 Hayes-Edward J

LEASE
From north of 615 Crouse south (Southeast)

East Side
Crouse intersects
315 Vacant
319 Vacant
321 Santrock Harvey S
325 Ventress Wm R
329 Vacant
331 Sickle Wilbur E
337 Six Ray
339 Clapper Ray
343 Garcia Emil
345 Gerhart Wm J
Gate continues
West Side
298 Hunt F Clatus
Crouse intersects
326 Loulan James A
328 Evans Raymond H
336 Smith Garner B
340 Gramley John H
342 Rumpf Adam
344 Crawford Frank
346 Boone James M

LEAVITT AVE
(Cuya Falls)

From 2148 7th west to 12th
720 Sterchi R Paul
Hillman pl begins
740 Vacant
8th intersects
9th intersects
Brace pl begins
10th intersects
1032 Habinak Mrs Mary

LEDA PLACE
From 658 Spicer west (South-east)

North Side
509 Schweigl Ludwig
505 McEldowney John E

DIRECTORY ADVERTISING

PAYS THE LARGEST DIVIDENDS ALL-WAYS

330

Leda Place

BURCH DIRECTORY CO'S

Lester Court

South Side
510 McFarland Joseph P
506 Fitzgerald Roy

LEE DRIVE
From 851 Carroll north and east to N Arlington (Northeast)

North Side
130 Bullock Guy E
134 Hall Fred
821 Klein Geo C
823 Nichols Irvin D
827 Pfaff Ervin A
831 Bagent Clyde T
835 Holder Curtis A
839 Kemp Paul R
845 Vacant

South Side
826 Maltert Andrew
830 Scott Austin D
832 Nelsen Chas E
836 Ricketson Gustavus C
840 Wolfe Lyle A
846 Boone Thos K

LEEDS
From Newton north, 1st east of Newton Circle (Northeast)

East Side
Scotland dr intersects
669 Sauner Stephen H
665 Wilcox Thos W
Income dr intersects
755 Lawrence Victor L
West Side
Scotland dr intersects
668 Irwin John M
686 Crist Jay O
Income dr intersects
700 Vacant
728 McElhiney Kelly P

LEESER AVE
From 2070 East ave west (Kenmore)

North Side
1231 Smith Fred W
1235 Michener John W
1239 Woodyard Henry G
1243 Stewart John J
1247 Brooks Mrs Rena
1251 Morrison Robt C
1255 Davis Ellis G
1259 Heater Franklin M
1339 Salsgiver Chas W
1355 Vacant
1359 Stievenant Mack A
Samuel ave begins
1369 Willard Mrs Florence L
1371 Vierheller Lester F
1375 Morrison Ray H
South Side
1230 Wolfe Jacob M
1242 Pollock James J
1254 Stuckins Earl
1276 Hamrick Mrs Zona
1280 Morrison Anthony J
vacant
1298 Bickel Fred W
1304 Slayman Mrs Augusta
1310 Leeser Frank J
1344 Purvis Wm E

LEIGHTON AVE
From 1658 Manchester rd west (Southwest)

North Side
1648 Saffenaer Matthias
1652 Gangie Henry
1656 Frew Andrew
1676 Fraley Oscar S
Indian trail intersects
1746 Vacant
1762 Weiss Andrew K
1770 Frantz Jesse R
South Side
1655 Ellis David
Indian trail intersects
1741 Ball Aubrey F
1745 Edwards Evan
1751 Vacant
1775 Justhan Simon R
1781 Vincent Roy L

LEIGHTON AVE
(Cuya Falls)
From 2562 10th west to 12th
11th intersects
1115 O Connor David J

LEILA
From 573, Schuller ave east (North Akron)

North Side
53 Sabourin Mrs Leona A
55 Hoffman Eli
57 Wilson Hilyard
61 Pruner Orlando D
63 Oyler Joseph W
South Side
50 Malham Wm W
52 Vacant
56 Miller John E
62 Heckman Geo W

LELAND AVE
From west of Canton rd east 1st north of Woodmere ave (Ellet)

North Side
Canton rd intersects
2603 Higgins Everett R
2607 Shenise David H
2611 Nicodemus H Frank
2615 Wall Clyde L
2619 Donnelly John
2623 Rupert Oscar S
2633 Palmer James W
2637 Malson Harley A
South Side
2512 Cavileer Curtis M
2504 Rueschman John F
2536 Ritzman John C
2546 Spade Mrs Louise
2550 Carnahan A Porter
2554 Hallam Robt L
Canton rd intersects
2600 Griffin James M
2604 Johnson Albert W
2608 Smith Guy W
2612 Stettner Joseph C
2616 Flood Frank D
2620 Haggerty D Carroll
2624 Margroff Lawrence L
2628 Webster Theodore
2634 Carmazine Philip F
2638 Sumstine Eugene N

LEO
At end of Harter ave (Northeast)
Denver begins
771 Miller J Ray
773 Kaufman Morris
" Collins M Fred
777 Finley Leroy F
" Martin John
779 Neff Dana M
Allies begins

LEONARD
From east of 1267 Herman ave west to Diagonal road (Sherbondy Hill)
North Side
779 Neuwirth Anton R
783 Stevin Mrs Ursula
787 Vandergrift Mrs L A
791 Wright Richard J
Herman ave intersects
809 Crowther Mellor
811 Mutz Mrs Catherine
813 Jenovai Mrs Elizabeth
829 Orosz John
833 Slonsky Isadore
837 Mutz Geo
845 Slonsky Nathan
851 McIntosh Sylvester
855 Neuwirth John
859 Taylor Thos A
863 Vacant
869 Fifer Audley E
South Side
782 Portman Julius
786 Koehler Oscar M
790 Maurer Elmer
Herman ave intersects

826 Bunovich Stephen
830 Dessecker Webster H
840 Vacant
846 Jenkins Leslie B
848 Kirhbaumer August jr
Harmon ave begins

LEONORA AVE
From Kennebec ave east, 1st south of E North (Northeast)

North Side
Fraze ave intersects
1359 Nitz Albert A
South Side
1308 Mills Carlos C
1350 Millam Curius R
Fraze ave intersects
1360 Nitz Albert C
1364 Nitz Wm C
1368 Nellis Thos M
1374 Vacant

LEORA AVE
From 1391 Curtis east to Andrus (Southeast)

North Side
Moore intersects
151 Jones Mrs Laura L
South Side
112 Osburn David C
116 Feist Albert F
120 Vacant
124 Griffin Fred M
128 Hamilton Lawrence G
132 Ross Mrs Katie
136 Holt Wm
140 Kepiro Ladislas
148 Blair Arthur R
154 Gay Tillman C
" rear Wiles Walter

LEROY AVE
From 538 Howe south to W Thornton (Southwest)

East Side
991 Gardner Virgil B
995 Kingsbury Rufus E
999 Fortunato Nick
1001 Vacant
1003 Marinoff Kosta
1007 Andrus Chas M
1011 Fihn Jacob
1015 Seib Wm
1019 Cora Albert
1023 Rogers Chas T
1027 Smith Sebastian
1031 Roush Geo C
1035 Bise I Hoyt
1037 Bell Arthur L

West Side
982 Freeland Geo
986 Vacant
990 Rucker Lawrence S
996 Allrutz Mike
1000 Wetzel Edward L
1004 Huprich Mrs Anna
1008 Tenney Sidney H
1012 Stancil Dewey I
1015 Lewis Danl
1022 Morrison Cecil W
1026 Hoff Jennings W

LESLIE AVE
From 1607 Manchester rd east (Southwest)

North Side
1565 Boehme Chas G
553 Nichols Russell F
South Side
558 Shaw Wilson R
554 Lindauer Bernard W
546 Hogue John W

LESTER COURT
From 443 Bishop east (Southwest)

542 Crano Mrs Ethel
548 Movsesian Saml
552 Shama Eli

W. D. TURNER
WALL PAPER COMPANY



WALL PAPER, PAINT, LINO-LEUM, WINDOW SHADES
Akron and Barberton

LETCHWORTH DRIVE

From opposite 664 Lafayette
dr east (West Hill)

North Side

585 Reichow Darwin D
581 Vacant
575 Killian Adam J
557 Vacant
551 Brandius Hans A
539 Vacant
533 Searles Paul C jr

Englecrest ave intersects

505 Isham Donovan D
491 Javins Wm M
485 VanOrman Ward T
481 Keehn Raymond R
471 Hancock Glen E jr
467 Kurtz Horace B
461 Weldemann Otto J
455 Greenly Russell J
435 Gamble Jack K
425 Franklin Robt D

South Side

608 Kohtz Arthur R
582 Burgner Arthur E
570 O'Brien John T
562 Geske Otto F
546 Gorman Harry L

Englecrest ave intersects

494 Gammons Chas C
Palisades dr ends

436 Hubbard Mahlon G

Canyon trail begins

LEWIS

From 1330 Lakeside ave west
(Southwest)

North Side

365 Denchik Joseph
369 Nyitrav John S
375 Barnett Frank H
377 Vacant
381 Krendich Thos
393 McKenney Robt C

South Side

394 Veling Jack J
396 Cikra Alex
400 Toth Martin

LEVINGTON AVE

From south, of 512 E Cuya
Falls ave north to Riverside
drive (North Akron)

East Side

999 Grasso Chas
E Cuya Falls ave intersects

1032 Strongoli Vito
1039 Cahill Thos H
1043 Washburn Cornelius S
1049 Bacon Fred R
1053 McCauley Clyde E
1059 Graham Foster E
1063 Clarke Chas R
1069 Giaspell Ira L
1073 Furry Burt C
1079 Kershner Rex A
1083 Mann Richard H
1089 Gaylord Bert A
1093 Wallace Oscar C
1099 Colbert S Theodore
1103 Ogden Thos M
1109 Vacant
1115 Weihe Wm
1119 Arnacka Harry F
1123 Stevens Vincent
1129 Briggs Jesse H
1133 Briggs Arthur L
1139 Tuck Robt B
1143 Fallick Albert L
1149 Williams Job J
1153 Murray Maurice E
1159 Wells Mrs Mae
1163 McNab Frank M
1169 Houk Paul W
1173 Leininger Hilary L
1179 Minch Willis K
1177 Vacant
1183 Vacant
1199 McCowin Richard C
1203 Lewers Nathaniel
1209 Mains John E jr
1213 Haberkost Mrs Mary C
1219 Smiley C Guy

1229 Yerkins Chas W
1233 Maguire Thos B
1235 Stoltz Jacob E
1243 Lemmer Ralph R
1249 Watson Miles E
1253 Henson Mathias W
rear Hayward Arthur
1259 Vacant
rear Gallagher Mrs May
1263 Clark Wm E
1265 Vacant
1273 Allen Bixer D
1279 Yoder Alpheus M
1283 Henthorn Mts E L
1285 Smith Gay B
1309 Hennigin Geo L
1317 Bachelidor Newell G

West Side

1032 Bucy Mrs Jennie E
1034 Severns Mrs Etta V
1036 Vacant
1052 Fogle Harvey F
1056 Vacant

Croft pl ends

1062 Barker Lewis L
1068 Hazen Fred W
1074 Spence Ward G
1078 Ling Nicholas D
1088 Vacant
1088 Emmons Paul L
1094 Comerato John
1100 Harper Norman T
1104 Dulude Philip J
1124 Shelley Jesse C
1128 Scott Thos C
1134 Marshall Horace
1138 Rogers Wm T
1144 Nicholas Chas E
1148 Batz Christopher
1154 Scroggie Fred S
1158 Williams Frank P
1164 Weaver Mrs Lydia M
1168 Powell John L
1178 Brown Harold
1184 Snyder Emil F
Kaylor Thurman
1188 Marks Louis L
1194 Sanders Walter F
1198 Dzurio Mike
1204 Gerberich Sidney D

Onk way ends

1236 Victor John A
1246 Schaefer Carl L
1250 Fogle Harry A
1256 Vacant
1260 White Glenn R
1266 Stinaff Chas L
1270 Snell Henry J
1276 Bean Grant
1280 Gray Harry E
1284 Corbett Stephen D
1300 Partenheimer Arthur C
1340 Moran Thos
1308 Latta Lester L
1312 Canfield A Vilroy

LIBERTY

(Cuya Falls)

From 824 Munroe Falls ave
south

LIBERTY

(Stow)

From 240 E Kent rd south

East Side
133 Cash Chas E
135 Vacant
137 Roxbury Orey C
187 Hyde James E
West Side
118 Clause Albertus F
140 Price Howard
146 Stuart Curtiss D
152 Boerner Frank
178 Black Chas H
184 Lovingood Hillard M

LIBERTY AVE
(See Belden Ave)

LIBERTY DRIVE

From N Hawkins ave west
(Fairlawn)

LIBERTY ROAD

(Stow)
From 277 Hudson rd easterly
to Klein ave

North Side

165 Joiner Hugh M
171 Hamilton Wm J
195 Sommer Ernest F F
209 Clarke James M
216 Garrett Frank H.
223 Herwick Adam C
235 Shaffer Grover C
275 Rowland Urie T

South Side

124 Williamson Gaylord S
132 Schmidt Richard H
204 Efav Herbert S
228 Keiser Earl I
242 Mowery Ernest M
248 Ham Frank G
260 Lewis Burton N
Highland ave ends
274 Arnold John O

LILLIAN

From 438 Douglas west to
Edgewood ave (Southwest)

North Side

371 Prestwood Wm D
375 Lvtle Curtis G
Rhodes ave intersects

513 Rogan Michael

South Side

372 Leiby Mark L
376 Kempel Ernest B
Rhodes ave intersects
510 Doup Jacob C
514 Ford James W
518 Hall Wm H

LILLIAN ROAD

(Stow)
From 490 Hudson rd west

— Cook Norman A
— Stuart Chas C
— Nietzsche Otto L

LILY

From 454 Cole ave south to E
Archwood ave (Southeast)

East Side

1141 Gill Grover C
1145 Vacant
1149 Berger Harvey E
1153 Keller Jack
1157 Vacant
1161 Sedlak John
1165 Walsh Mrs Lillian M
1169 Perkins Robt A
1173 Pinegar Thos E
1177 Klopfenstein John D
1181 Hepler Herbert H
1185 Major Landis H

Eva ave intersects

1199 Petrus Steve
1205 Russell Herbert E
1209 Vacant
1213 Husch John
1217 Lvtle Lloyd E
1221 Morrison James G
1225 Fagan John F
1229 Steinbeck Julius J
1233 Glass Frank E
1239 Haws Earl L

Clifford ave intersects

1247 Penny Walter G
1253 Murray Geo D
1257 Rhodes Robt F
1261 Riise Thos A
1265 Longville Paul R
1269 Tingley Almon O

West Side

1142 Vacant
1146 Knoch Geo
1150 Smoley Joseph
1162 Nettling Conrad
1166 Zakikian Michael
1170 Clark Saml
1174 Umbarger Chas A
1178 Briston Julius P
1182 Palinkas Stephen
Eva ave intersects
1196 Deak John J

THE DAUNTLESS PLUMBING & ELECTRIC CO.

18-22 E. State St. **PHONE 8109**
FRANKLIN 8109

332 Lily BURCH DIRECTORY CO'S Lindenwood Ave

1200 Wanik Michael
1206 Zarich John
1210 McKnight Haven E
1214 MacDonald Edmund J
1218 Miller Ira E
1226 Miller Fred
1230 Fodor James
1234 Brake Albert T
1240 Sparks R Glenn
Clifford ave intersects
1250 German Raymond F
1254 Ratzel Jacob A
1258 Reed James E
1262 Vacant
1266 Barnes James L
1270 Bailey Howard W

LIMA
(See Dawn Drive)

LIMESTONE ALLEY
From 118 Lock south
Wooster ave (Southwest)
W Cedar intersects
W Chestnut intersects
403 Richardson Wm
" Nelson Lee
409 Rowden Wm
411 Vacant
413 Blocker Wm P

LINCOLN
From 184 E Mill south to S
Forge (Central)
East Side
93 Nunn Chas L
97-101 Pitts Plate G Co
West Side
100 Wise Furnace Co
" Wise Grave Vault Co

LINCOLN AVE
(Cuya Falls)
From 2826 Bailey rd west

North Side
15 Clever Joseph F
21 Gerow A Denton
Northland intersects
85 McKee Virgil M
91 Ayers Geo W
97 Lamb Wm M
Ironwood ave intersects
107 Six John M
113 Shoemaker Price A
119 Williams Arthur S
131 Adams Benj F
143 Ripley Bernard H
201 Vacant
207 Harden James E
213 Lighton Ralph
219 Dalley Mrs Julia E
225 Harbaugh J Clyde
231 Townsend James L Jr
Oakwood dr intersects
Fairview pl intersects
6th intersects
631 Hagenmaier Ernest H
10th intersects
1039 Prevost Melbourne A
11th intersects
1115 Falb John

South Side
20 Harkins John H
Northland intersects
52 Manchester Frank
62 Bering Delo H
74 Albrecht Fred W U
80 Willett Robt B
86 Koplin Donald L
92 Weaver J Keller
Ironwood ave intersects
134 Cermak Chas F
Fairland ave ends
214 Savoy John L
222 Ellifritz Ray H
230 Cunningham Chester R
236 Hout Chas J
Oakwood dr intersects
Fairview pl intersects
6th intersects
630 McAfee Thos H
640 MacKenzie Saml H

LINDELL
From Ottawa ave north, to
Huguelet, 1st east of Brittain
rd (Goodyear Heights)

East Side
511 Pearce Timothy W
521 Vacant
527 Pope Brown
531 Wasserman Leo M
537 Shelton John W
541 Boyd Mrs Helen F
547 Robinson John L
551 Douglas Alexander L
557 Jarvis Emory M
561 Gregg A Roy
567 Krappe Walter A
Tonawanda ave intersects
581 Kobb Lucian M
585 Miller Byron C
591 Sykes James W
595 Hoskins Waldo M
599 Drass Desmond H
605 Rarick John A
609 Thomas Walter E
West Side
512 Hunter Raymond S
518 Shirley Ralph
522 Green Chas
526 Wilson David W
532 Meadows Woodford J
536 Kuhn Carl G
542 Craddock Albert W
546 McConnell Willard
552 Miller Theodore A
556 Walter Ernest E
566 Watkins James A
572 Franks Jacob R
Tonawanda ave intersects
592 Garder Wm F
596 Ross Stephen A
600 Jennings Fred B
606 Brown Paul R
608 Wilson Harvey H Jr

LINDEN AVE
From 539 E Cuya Falls ave
north to Riverside dr (North
Akron)

East Side
1057 Stein Mrs Emma C
1073 Pollock Jacob
1085 Mandala Joseph
1087 Stein Danl H
1089 Seaver A Raymond
1091 Fabrizio Mike
1097 Sypherd Robt C
1101 Duncan Wm R
1103 Vacant
1105 Cottrill Arthur V
Birchwood ave begins
1133 Lyden Paul J
1137 Sanford Leland N
1141 Nobil Paul N
1147 Underwood C Wilbur
1151 Torbico Peter
1155 Beck Harry J
1159 Watson Reuel L
1165 Hammar Harry H
1169 Hunter Leroy J
1177 Andrews Duane M
1183 Ddfeldt Albin
1187 Hall David
1191 Shrewsbury Iia O
West Side
1046 Richards Chas J
1050 Hazle Lloyd W
1054 Muhem Henry
1058 Sevdalls Geo P
1062 Thomas Wm F
1066 Page Marvin J
1074 Wright Fred A
1084 Manges Geo
1082 Cannon Harold O
1088 Englehart Edward
1090 Lind Harvey E
1096 Barr Lester P
1098 Haynes Bernard A
" rear Marks Mrs Jessie C
1100 Spalding Howard F
1106 Vaughn Russell E
1110 Porosky Andrew R
1114 Floyd Luke A
1118 Guthrie Ray S

1122 Veile Mads C
1130 White David R
1132 Keller Earl L
1134 Hershiser Alden D
1138 Carroll John W
1142 Gilhousen Ira N
1148 Glenn Fred
1152 Hilling Wm R
1156 Elmore James R
1160 Stein Geo D
1168 Webb Curtis F
1170 Dykes Elmer
1174 Varner Russell A
1178 Bentz Mrs Lottie P
1192 Torrey Joseph Jr

LINDEN COURT
From 123 W Center north
(Central)

East Side
211 Vacant
209 Vacant
205 Martin Mrs Gertrude E
West Side
212 Vacant
210 Vacant
206 Vacant

LINDENWOOD AVE
From Girard east 1st south of
N Firestone blvd (Firestone
Park)

North Side
301 Bartlebaugh Sirwell W
305 Tayman Stewart R
311 Foltz Forrest R
315 Grootz Geo C
319 Williams Harry E
325 Norton Ellsworth E
329 Trishman Harry A
333 Flesham Albertus H
Aster ave intersects
345 VanKannel Howard B
349 Frame Dr Donald J
353 Lutz Mrs Anna M
357 Schneider Jacob
361 Thomas D Walter
365 Watson Don C
371 Mvers Jesse T
375 Pitkin Halley F
379 Knox Earl
383 Lipscomb Clinton W
387 Stine Frank C
391 Whitmyer H Theodore
395 Davies Wm H
399 Williams Arthur
Beardsley intersects
411 Boyett John L
415 Neely James C
419 Vacant
423 Clemens Mrs Dorothy M
427 Kraft Edward W
431 Nornington Harry
435 Vacant
439 Leiner Henry W
443 Greenhorn Alexander
447 Brown Louis E

South Side
Aster ave intersects
358 Hull Thos R
362 Fenton Wm H
366 Murphy Lindo E
370 Olson Louis R

Holly ave begins
382 Harrison Arsel G
388 Moyer Otto W
392 Harrell James C
396 Buehler Ernest M
400 Ball Mrs Elma

Beardsley intersects
416 Judy Mrs Rose M
422 Gron Clifford G
426 Little Jesse L
430 Pugh Paul R

Elder ave begins
442 Stranathan Ronald J
446 Ofutt Harley T
450 Olson Geo E
456 Keller Sylvester J
460 Overfield Harry D

The D. W. KAUFMAN REALTY CO. REALTORS

PHONE HEMlock 8137

Lindsay Ave

AKRON 1933 CITY DIRECTORY

Lock One

333

LINDSAY AVE

From west of S Arlington east 1st south of Reed ave (Southeast)

935 Sprawls Homer L
941 Effland Chas B
949 Hill Wm S
965 Burton Laurence J
967 Renchkovsky Theodore
S Arlington intersects
1004 Thomastown Cong Ch
1010 Thomas Wilbur B
1026 Hisey Harvey H
1037 Hisey Raymond E
" Hisey H H & Son

Clement intersects
Ardella ave intersects

1149 Ellis Robt M
Staeger ave intersects
1196 Cates Isaac A
" Cates Rufus P
1201 Percy John R

LINNEY ROAD

(Munroe Falls)
From Munroe Falls rd at W E Perrine's residence east
— Mantle Rollo A

LINWOOD AVE

(Cuya Falls)
From 2654 Elmwood west to Oakwood dr

North Side
311 Stage Arthur W
319 Vacant
325 Arnold Andrew J
337 Cook Wm B

South Side
324 Dunkinson Leonard E
336 Anderson Mrs Eliza C
342 Mullen John I

LINWOOD AVE

(East)
From S Main ext east, 1st south of Dresden ave (South Akron)

North Side
33 Hughes Chas L
43 Tankersley Thos R
47 Coast Foster F

Clairmont ave intersects
Unopened to west of
Glenmount ave
303 Wittman Alfred G
307 Smith Chas C

South Side
20 Jones Elmer C
Unopened to west of
Glenmount ave

LINWOOD AVE

(West)
From 2018 S Main west (South Akron)

North Side
Sycamore intersects
79 Hedden Neel R

South Side
20 Beynon Wm H
26 Shafer Marion L
34 Oberlin Harold V
40 Vacant
44 Hann Harry H
Sycamore intersects
80 Sizemore Lon O

LITCHFIELD ROAD

From 1497 Goodyear blvd north to Newton (Goodyear Heights)

East Side
299 Watkins Arden H
303 Coleman Chas H
307 DeMoss Mrs Laura J
319 Vandegrift Francis C

Hillside ter intersects
341 Keith Morris P
345 Henry Mrs Josephine H
" Lockridge Ervin
351 Shields Elvin H

Pilgrim begins

363 Closs Nelson A
371 Gleaves Thos

West Side
314 Phillips Carey T
316 Dcardorff John L
322 Vacant
330 Long Wendell P

Hillside ter intersects
360 Converse D Walker
368 Davis Mrs Ellen T
378 Atherton Clarence E
382 Johnston John W

LITTLE

From 560 Noble ave west (Perkins Hill)

North ave intersects
Storer ave intersects

LIVINGSTON

From 288 W Cedar south to Bell (Southwest)

East Side
373 Butts Edward P
375 Downs Mrs Lucy
" Miller Fessie E
379 Gladman Rev John H
383 Butts David L
" Reese Mrs Hattie
387 Robinson John
395 Nelson Louis J
" Owen Saml M
401 Radak Saml
405 Vacant
407 Salem Toofek
411 Salem Massoud

Livingston pl intersects
423 Vacant
443 Badgett Mrs Belle
445 Koons John S
447 Durkin Peter J

Coddling ends
463 Heitzenrater Wm
467 Mackey Harold J
" Bowery Transfer

Hallinan ct begins
493 DePalo Biaggio

West Side
376 Faries Carl L
384 Pfeifer Mrs Nora
390 Gauthier Mrs Catherine
" Fink Arthur W
392 Fink Geo J
" Riddle Mrs Grace M
394 Callaway Saul A
394 Anderson Walter
396 Taylor Herbert S
396 Lee Thos
44 Fairan Paul E
" rear Harvey Saml J
" rear Hill Fred A
" " Osborn Homer E
" rear Fleming Chas C
" Reinecke Henry
408 Hallinan Mrs Martha
412 Patton Geo

Livingston pl intersects
418 Jones Mrs Mary
422 Vanover Welford S
428 Diesz Edward H
432 Higginbotham Chas L
438 Crawford Arthur A
440 Blanco Dewey A
442 McMullen Mrs Anna
448 Frost Chas R
456 Strawbridge Dr Fred H
460 Bellamy Danl H
462 Shulansky Jacob J
464 Adams Henry
468 DeLuca Antonio
470 Pfttigrew James W
" Wilkinson Clyde E

Sams ct begins
476 Finnelli Leonard
" Gilbert Mrs Bessie
480 Shelestovich Alex
484 Sweitzer Frank J
" Pistorio Joseph
490 Shivley Wm

LIVINGSTON PLACE

From 414 Wabash ave west (Southwest)

North Side
253 Abdo Thos A
257 Rich Joseph
261 Woods Frank
263 Sunn Joseph
267 McLain Augustus
271 Fergus Joseph
273 Kosa Mike
277 Fergus Emory R
279 Solomon James
285 Ballato Carmello
289 Koe Andrew
293 Seltzer Phillip
295 Reitenbach John
299 Collins Mrs Mulinda
Livingston intersects
327 Schmidt Edwin F
331 Cobb Lerov
335 Gauthier Mrs Anna P

South Side
250 Salem Geo
Livingston intersects
324 Christian Hordie
328 Holtzaple Walter M
252 Foust Playford I
336 Jackson Earl H

LLOYD

From 1212 Victory west to Lakeside ave (Southwest)

North Side
271 Bard Chas W
273 Horvath James
275 Peiry Geo H
277 Teg Mis Susie
277 Vacant
281 Sekerich Lloyd
285 Rovsdon Herman H
287 Vacant
289 Schneider Mrs Olive S
295 Bankov Michael
299 Evans Peter
" Everson Chas E
" Gold Louis
303 Sanderson James J
307 Radisa Michael
311 Boyd Chas E
319 Vacant
" rear Kelly John H
333 Akins Lester F
" rear Brown Harry W
335 Stevens Howard F
339 Jenkins Ervin S

South Side
252 Rogerson Harry E
256 Hollingsworth Ross B
260 Abraham Geo
264 Yarger Lee R
268 Cusack Joseph
" Adoian Mrs Helen
276 Burke Mrs Helen
280 Brackett Mrs Sophie
282 Wagner Mrs Sarah A
284 Smith Wm A
Akins ct begins
292 Evanch Michael
296 Varis Roman
300 Vacant Storeroom
" Kozik John
" rear Vacant
308 King Demps P
312 Marquardt Emil P
316 Jewell Kenneth L
320 Greenlaw John
322 Grace Jay S
326 Vacant
336 Szasz James
" Morris Frank
340 Nagy Frank

LOCK

From 272 W Bowery west to Locust (Southwest)

114 Weaver Mrs May
118 Isley Ralph E
Limestone ct begins
123 Mitzel Harvey F

LOCK ONE

From 48 W Exchange south (Central)

ICE The CITY ICE & COAL CO. COAL

PURE ICE, DUSTLESS COAL. Phone Blackstone 7134

334

Lock 16

BURCH DIRECTORY CO'S

Lods

LOCK 16
Along Ohio Canal near end of N Maple (Northwest)

LOCKERT COURT
From 814 Sherman west (Southeast)

North Side
287 Bates Grant A
285 Stith Oliver M
281 Busher Richard

South Side
286 Brown Deloss O
284 Griffith Sidney R
282 Gaughan James J

LOCKWOOD
From east of Edwin ave west to Manchester rd, 1st south of Stanford (Kenmore)

North Side
Edwin ave intersects
423 Lee Ross D

Pelton ave intersects
457 Britton Chas B
461 Pence H Edward
465 Vacant
471 Rush Arthur A
483 Bauer Ralph E
489 Rimel Geo D

South Side
Edwin ave intersects
408 Young Chas V
420 Jacobs Louis
424 Vacant
428 DuCar Wm J
432 Stafford James F
438 Belchler Donald W

Pelton ave intersects
448 Vacant
452 Perkins Thos L
462 Kovacs Paul
466 Vough Guy O
470 Thies Herman R
478 Braucher Fred J
482 Morrison Wm T
486 Elsholz Wm C

LOCUST
From Glendale ave at Cemetery entrance south (Central)

East Side
107 Partridge Wm E
143 Moran Mrs Mary A
145 Garrett John M

Wills ave intersects
157 Mosby Lena B
165 Cory Elias
169 Freudeman Albert G

Parkway begins
177 Fox Harry G
181 Schweitzer Emil A

Ash ends
213 Gelhart Fred H

W Center intersects
239 Quattrocchi Marion
245 Whedon Flat
" Held Anna M
" Dotson Anna B
" Kenny Peter J

249 Nicodemus Chas E

W State intersects
259 Yarbrough Clarence V
263 King Michael J
265 Clayton Lon

Greenway ends
281 Underwood James R
283 Dixon Mrs Drusilla
285 Weld Mrs Pansy M
291 Karris Geo

W Buchtel ave intersects
Perkins Square

W Exchange intersects

Lock ends
369 Barlas Frank
" Johnson Story J
375 Horvath Joseph
381 Thome Harley D
" Waser Frederick W

W Cedar intersects
397 Gospel Hall
401 Sours Andrew J
403 Vacant

411 Rowden Mrs Margaret
Kline Henry
423 Clouse Andrew J
427 Haddad Toufe

W Chestnut intersects
435 Fleming Margaret
445 Christ Joseph
449-55 Kraslavsky Mike
" Square D Auto W Co
" Zetzer Morris

463 Schuck A J T Sales Inc
467 Rlashi Rev Agabios

Wooster ave intersects
493 Brumbaugh Ernest S
495 Farrell Coleman

West Side
Glendale Cemetery
150 Schuler John W

Wills ave intersects
156 Leitz Dr Harry W
160 Tubbs Clayton F
166 Warner Robt G
170 Hart John F
174 Douglas Apartments
" Huff Merle M
" Rimer Geo D
" Flanagan Paul W
" Causman Frank
" Simms Jewell E
" Burbacher Stanley W
" Besendorf Andrew J
" Kopcha Jack
" Foran Joseph F
" Cole Shelley H
" Zindle Chas A
" English Saml J
" Kaley Hoyt
" Harley David W

180 Stone Mrs Gertrude
186 Vacant
188 Scott Mrs Sarah E
192 Rose Wm A

200 Kempel Apartments
Housiaux Louis
" Hildebrand Geo B
" Fritz Saml G
" Briner Frank J
" Rees Ruth
" Heenan Geo F
" rear Pantazes Louis

208 Pero Wallace
214 Fifer Chas J

218 Rannoch Apartments
" Hollis Arthur E
" Phillips Al L
" Stitzlein Misses
" Lewis Edna
" Jackson Jerrie
" LeMott Earl H
" Vaillancourt Cyril A
" Hutchison Mary
" Harrison Robt S
" Ford R Foster
" McDonough Catherine M
" Sawyer Glenn
" Barnett Frank W

W Center intersects
238 States Roy
240 Jones Mrs Elizabeth
246 Bisesi Anthony
" Bisesi A & Sons
250 Khoury Joseph G
" Morelli Alphonso
" McGarey Frank

W State intersects
260 Schick Frank H
262 Howson Glade R
264 Torrence Joseph G
266 Dye Mrs Blanche
266½ Judge Thos
268 Vergulis Gus G
268½ Kammer Casper
270 Taylor James O
272 Werner Mrs Naomi E
" Wolfe Elmer F
" Rogers Gust
274 Raebach Effinger H
280 Williams Thos
284 Moris Wm S
284½ Bennett Robt
" Smith Nicholas
288 Lalos Geo
290 Wensell Oliver S

294 Vacant
296 True W Sherman

W Buchtel ave intersects
312 Mary Day Nursery
" Kelly Flora M
316 Central Presb Church
322 Farnbauch John S
324 Deming Mrs Flora A
326 Municipal T Clinic
332 Hummel Chas M
334 Mortimer Joseph E
336 Vacant
338 Vacant

W Exchange intersects
362 Joseph Joseph
" Hamilton Mrs Clara B

368 C & M Alliance
376 Oles Mrs Minnie M
" 1st Spiritualist Church
" Wilson Mrs Alice

382 Mayo Geo C

W Cedar intersects
400 McDonald Howard C
406 Thomatos Thos
406½ Authenreith Edward
408 Ratchiff Henry
412 Vacant
418 Stotler Mrs Mary A
422 Bader Herman C
426 Williams Mrs Florida L

W Chestnut intersects
436 Centenary M E Church
440 Hope Roy E
446 Bader Wm M
460 Holden Arthur H
458 Polk Mrs Maria
464 Turney Joseph

Wooster ave intersects
496 Jocis Mike
" L & W Garage
504-6 Shipper's Trans Co
" rear Vacant

LODGE AVE
(Silver Lake Village)
From Kent rd north
— Danser Cecil A
— Vacant
— Chapes Wm M
— Mayer Cletus J.

LODGE DRIVE
(Silver Lake Village)
From Kent rd south
— Wall Wm F
— Crooks James C
— Cox Abijah F
— Vacant
— Vacant
— White Irvin A
— Vacant
— Delaney Larwood

LODI
From Newton Circle north 1st east of Darrow rd (North-east)

East Side
673 Williams Willard A
689 Harper Joseph M
699 Humbert Harry B
703 Diehl Emery M

Income dr intersects
731 Lessing Arthur R
735 Vacant

West Side
664 Brown Walter J
700 Spencer J Roy
708 Laxton Homer F

LODS
From 263 N. Howard east (North)

North Side
3 Vacant
7 Vacant
11 Hollis Frank J
15 Vacant
17 Silvis James
" rear Bibby Robt D
21 Whitby Lucius
29 Sullivan John
31 Russo Joseph

THE AKRON GENERAL INSURANCE AGENCY COMPANY
174 South Main Street, HElock 5191 ALL KINDS OF INSURANCE

31 rear Williams John H
36 Holmes Washington
" Miller Rose
Flower et begins
41 Crano Stephen
47 Cinocca Stephen
51 Volpe Joe
65 Kriolik Mrs Pauline
" Pittek Joseph
Otto begins
87 Easton Alonzo H
93 Bowles Mrs Mary
93½ Sulkowski Leon
103 McCroxy Holmes D
113 Marszalek John
" Williams Isaac
115 Vacant
117 Chapman Mis Ruth
119 Vacant
123 Pagano Gaetano
135 Vinson Bell
137 Pince Robt T
139 Vacant
139½ Vacant
141 Vacant
143 Sneed Moses S
" Haasen Gilbert
Turner begins
163 Wade D Manfield
169 Hale Mrs Mollie
" Moore Jerry
177 Standard Moses L
183 Ranneda Joseph
189 Porter Sandy
197 Cox Judson W
203 Vitanza Vito
Dean begins
211 Contessa Mike
217 Proccaccio Pcter
221 Uhyrnowski Joseph Z
229 Vacant
233 Zeptner Amand M
239 Zeptner Paul J
243 Belton Edgar G
249 Mattingly Joseph H
255 Howard Lawrence
259 Daniels Gollie
269 Lindsey David
275 DuBose Harvey
279 Gray Mrs Clara C
South Side
2 Vacant
10 Peavy Homer M
14 Palmer Johnson
16 McBride John
18 Morris Lindsey
20 Walker Shaw W
22 Morris Henry
24 Harriston B C
26½ Bowman John
28 Edwards Wm N
28 Jackson Earl
32 Tarlowski Vincent
" Ogrrodnik Stanley
" rear Vacant
36 Kelly Marvin
40 Boyd Mrs Bessie
42 Staten Ernest
54 DeBenedictis Joe
62 Payne Rev Robt
64 Jackson Mrs Fannie
68 Murphy John
70 Andrus Saml
74 Woods Spot
80 Cady Mrs Etta
90 Bryson Jerry
94 MtZion Baptist Church
100 Brooks Gus
102 Ross Danl S
104 Foder Chas W
112 Satowski Vincent
118 Hickey Jerry
120 Vacant
122 Vacant
126 O Neil Mrs Carrie W
" rear Quimby H Bakery
" " Armour & Co Garage
132 Krause John W
138 Rutland David D
" Thurman Geo
140 Bland Saml
" Jones Wm
142 Bland Saml

152 Early Arnold J
156 Simonetti Joseph
" Harper Conley
160 Gaskins Mis Pearl
" Crimaldi Vincenzo
162 Johnson Mrs Lillie
162½ Thomas Mordis
164 Adams Cleveland
" Howard Frank
" Sawyer Mrs Lucile
" Miller Fred
170 Pirri Carmello
176 Mars Martin
180 Schlieve Albert H
184 Bradshaw Richard H
190 Rogers Geo B
194 Stinson Alex
198 Sferra Stephen
204 Teofilo Mrs Mary
206 Seminarati Peter
208 Michalec Albert J
" rear Garrett Ernest A
" rear Weems Monroe
218 Grant Dick
222 Vitto Nick
228 Donataccio Antonio
236 Eldridge James M
240 Gareri Alfonso S
244 Montgomery Archie W
250 Polefrone Philip
256 Rocco James
260 Vacant
260½ Moseley Wm
264 Pool Paul
" rear Young Lee
268 Dunson Henry R

Lods

(West)

From 270 N Howard west to
Cuyahoga (North)
" Catanzaro Mrs Catherine
11 Vacant

Lods et begins

Lods COURT

From 11 W Lods north (North)

East Side

273 Hill Israel
275 Avila Monroe
277 Crano Fred W
279 Browner Geo
281 Copeland Wm J
" Davis James S
287 Hoinski Mrs Anna
293 Reeder Mrs Ida
West Side
290 Starr Jinks
295 Cameriatto Frank
297 Vacant

LOMBARD

From 869 Columbia ave east to
Patterson ave (North
Akron)

North Side

381 Duke Wm T
385 Slinker Oscar
391 Losala Frank
395 Lineberry Joseph W
403 Stein Norman P
409 Vacant
413 Romito Amedio
417 Moseley John P
421 Spinger Homer E
South Side
370 Teufel Harry A
374 Heudorf Mrs Mary
382 Ingram Mis Ada M
392 Carlisle Benj H
396 Tartanian Abraham
400 Underwood Saml P
408 Crookston Mrs Anna M
410 Labote Americo

LONG

(East)

From 1079 S Main east to S
High (South)
19 Ak Grocery Co
21 Vacant Storeroom
" McDonald Hubert

LONG

(West)

From 1074 S Main west to
Lakeside ave (South)

North Side

7 Falor Clyde F
9 Vacant
11 Thomas Guy L
13 Watson Coleman C
15 Fulkerson James W
19 Geeso Alonzo E
" Kinimont/ David
23 Roth Louis
Yale ends
33 Weidner Mrs Clara B
37 Beese Chas A
41 Greenwald Russell R
47 Wilkinson Joseph W
51 Murray Mrs Carrie V
55 Sims Herman B
59 Moots Jesse B
61 Burns Clifford A
63 Smith Nick J
65 Vacant
69 Ackerman Frank
73 Hooper J Albert
75 Fletcher Cecil F
77 McKown Guy R

Edison ave intersects

87 Engler Wm H
83 Griesinger Adolph E
97 Schwed Albert
99 Ackerman Nathan
103 Houser James S
107 Frisch Max
111 Fenwick Joseph P
119 Kintz Mrs Flora A
123 Wyman Mrs Mary M
127 Kohlsdorf Mrs Ida A
131 Marhofer Chas P
135 Kyser Edward H
139 Shira Mrs Jennie
143 Gerloch Geo A
147 Smith W Sherman
153 Cooper Mrs Maude E
157 Graves Chas X
161 Fuller Wm O

Princeton intersects

171 Seacrist Terz A
175 Crawford Leonard W
181 Uhl Mrs Perle E
185 Betz Mrs Tillie
187 Oyster Harvey E
193 Everwine Wm H
199 Davis Elmer L
201 Stoneholder Stone J
203 Stolebarger Adam F
" Zehner Earl E
" Bauman Ora C
" Gainer J Howard
205 Brown Wm J
211 Wagner Harvey M
215 Boettner Jacob
219 Vacant
221 Hunsicker Fred J
227 Vacant
229 Vacant
231 Warder Wilfred M
233 Welever Clarence A

Victory intersects

247 Mechling Mrs Agnes B
251 Camp Ofa G
255 Hunsicker H Emil
257 Berroddin Henry J
263 Dando Frank
267 Wolfe Curtin R
285 Coe Ernest A
293 Cosner James H
301 Turner Mrs Sophie C
" Bowland Geo E
303 Gardiner Harry F
" Ball Park

South Side

10 Kamlowsky John P
12 Colonial Clng Co
16 Vacant
18 Landon Mrs Lillian F
20 Casey Roger E
22 Neal Wm
26 Williams Mrs Fronie B
30 Black Wm S
32 Hambly Frederick S
40 Shane James W

THE CARMICHAEL CONSTRUCTION CO.

148 EAST MILLER AVENUE



BUILDINGS
When Time is Paramount, This
Organization Delivers

336

Long West

BURCH DIRECTORY CO'S

Lorena Drive

42 Sanders Harvey E
44 Vacant Storeroom
46 Cole Bass
50 Peidue Raymond E
52 Norman Everett
54 Shane James W
58 Climer Edgar
64 Hutchison W Emmett
rear Karason James
70 Whitney Sumner J
Edison ave intersects
90 Well Bentley W
94 Neal Rev W Paul
98 Tippett Mrs Lillian M
104 Falor Austin L
108 Backderf Mrs Margaret E
112 Schray Mrs Elizabeth
116 Stark Lewis J
120 Deneen W Walter
126 Rooming House
130 Dowling David
134 Neumeister Mrs Marie F
140 Earnet Mrs Mary E
142 Gallagher Dr Wm E
148 Hill James A
150 Henthorn Harley C
152 Haynes Elgin N
156 Diehm Ernst F
160 Wingard Houston R
Princeton intersects
172 Clark Ira
176 Stewart Elza E
182 Morris R Ellis
186 McCobb Herbert H
192 Taylor Mrs Mary E
196 Farber Geo D
198 Vacant
202 Nunnelley Elbert A
206 Fegancher Andrew W
210 McDaniels Ray E
216 Griesinger A Paul
220 Meyers Frank A
226 Wolcott Harry F
228 Rooming House
232 Wilburn Mrs Ada
Victory intersects
244 Roth Morris
250 Plant Mrs Violet B
254 Farmer Edward
258 Vacant
262 Lautenschlager Harvey
266 Mechling H Otis
268 Metzler Mrs Lettie I
Troche Oscar W
270 Reichard John J
272 Roberts David B
278 Martin Mrs Lillian M
284 Blackmore Thos
294 Sutherland Mrs Clea O
298 Christensen Roy A
300 Latchaw Edward R
302 Knotts Wm C
304 Stranathan Wm T
306 Reynolds O Lee
312 Mong Roy A
316 Humphrev Clarence C
318 Kenkel Theresa
324 McNair Geo W
332 Fallon Geo L
334-6 Vacant
Lakeside ave begins
LONGSTONE AVE
From 1347 Vane ave east
(North Akron)
Sorin ave intersects
Unopened to west of
Brownstone ave
1041 Groves Donald C
1042 Smith Walter W
1045 Heater Clarence W
Brownstone ave intersects
Whitestone ave intersects
— Vacant
LONGVIEW AVE
From 1302 Manchester rd west
(Southwest)
North Side
685 Pealy Harry W
689 Keller Russell B
693 Lincks Wm H
697 Sagadencky Trefon

697 Novkov Peter C
701 Greenwald John A
705 Hetzel Michael
709 Ridge Frank S
717 Lower John H
721 Spencer Clifford R J
733 Lins Henry A
737 Nestor Mrs Rose V
743 Lipp Raymond D
749 Pvatt Tate M
751 Minor John P
Roselle ave ends
East ave intersects
Sunrise dr intersects
799 Oviatt Orson M
803 Dowell Albert
807 Marshall Frank J
811 Johnson Frank L
815 Woody Stanley L
819 Heffner Wm R
Pontiac ave intersects
851 Parseghian Michael
857 Vacant
861 Vacant
865 Unger Clayton DeF
869 Vacant
875 Gliglio Steve
879 Delsz Arthur W
883 Kippes John P
889 Shanazaroff Mesrop
Superior ave intersects
South Side
690 Kemery Karl S
696 Patterson Russell E
700 Stear David A
704 McCormick Wm S
714 Ferguson Earl T
718 Vermillion M Glenn
722 Baum Mrs Mary A
726 Willis Glenn H
730 Lloyd Edward R
734 Dupner Chas
738 Carlin James B
742 McClister Virgil A
Hite begins
744 Emmel Ervin A
746 Emmel Gustav C
748 Masters Wm C
750 Sanford Clon W
East ave intersects
Sunrise dr intersects
808 Vacant
812 Hale Glen S
816 Montgomery Paul M
820 Sell Wm H
824 Well Conrad A
Pontiac ave intersects
840 Shanazar Kay
844 Brooks Harold C
848 Miller Marion J
852 Baugher Roy M
880 Cole Glenn W
884 Sellers Nick
890 Welker Roy R
Superior ave intersects
LOOKOUT AVE
From 298 Julien ave east
(North Akron)
North Side
269 Vacant
277 Limric Clarence C
285 Orsine Joe
291 Obelling Adolph
Montrous ave begins
299 Sylvester Joseph
303 Lotze Chas
307 Welty Saml C
311 Kaufman Emmet B
317 Mathieu Geo P
321 Faulder Lee J
Zeller ave begins
337 Chlomo Orest
353 Sciulli Lorenzo
355 Dile Ira Y
Patterson ave begins
371 Masteller Orlo G
387 Shaffer Edmund S
Oxford ave begins
Parkview ave begins
South Side
252 Allen Arthur R
326 Vacant

328 Bowes Richard D
334 Difoire Mrs Anna
346 Mars Thos C
352 Schooler Clvde F
362 Ori Ray R
376 Mangino Tony
LOOMIS AVE
(Cuva Falls)
From 1455 Main (C F) east
North Side
313 Magnolia Community Ch
Orchard ave ends
337 Empilt Ernest C
403-7 Parrish Ferdinand L
425 Evans Thos H
435 Sweet Mrs Laura B
439 Megehenardt Otto J
443 O'Rourke Chas J
449 White Louis W
461 Walker Harry R
467 Czuha Mike
473 Sturm Russell J
479 Hambil John E
485 Vacant
491 James Wm C
Viewpoint begins
629 Ryan Willard E
Shannon begins
Unopened to west of
Tallmadge rd
South Side
326 Campbell Harry F
Ritchie begins
406 Hazell Edward H
410 Grimshaw Miles
426 Brumit J Henry
430 Roiabeck Mrs Etta
436 Chancey T Reid
440 Cork Shirley L
456 Ciago Francis M
470 Cork Ernest F
476 Ellis Otto C
480 Farbury Frank L
486 Velebot Michael D
Murray begins
520 Schoonover Arthur B
526 Davis Wm H
538 Jones Ernest
546 Vacant
606 Banks Ross E
612 Backus Allan G
618 Denzinger Frank
624 Cook Harry I
LOOMIS COURT
(Cuva Falls)
From 2481 Front east
13 Worrell Edward F
9 Gray James B
LORAIN
From 372 N Arlington west to
Jewett (Northeast)
North Side
879 Wilkinson Edgar
875 Coffe Mrs Elva
873 Coffe Edgar R
867 Grant Mrs Regina
861 Raparone Chas
857 Russo Philip
851 Porosky Mrs Catherine
845 Mesko Geo
841 Conti Antonio
South Side
884 Lucas Philip
870 Talia Angelo
868 Pisciotta James
850 Straight Wm
848 Cockerham Wiley E
846 Baker Frank A
844 Curran Joseph
842 Vacant
836 Straight Thos J
832 Faulkner Chas A
828 Mohlmaster Edgar C
LORENA DRIVE
From Thompson dr west to
White Pond dr (Fairlawn)
North Side
53 Butler Otto K
50 MacNab Arthur A

THEODORE ST. GERMAIN REALTY CO.

308-311 Ohio Building

Phones Blackstone 9118, 9119 and 9110

"Our Customers
get the Bargains"

Lorena Drive

AKRON 1933 CITY DIRECTORY

Lovers Lane

337

48 Anderson John-D
47 Moulder Wm C
46 Jacobs August J
South Side
58 Vacant
59 Shook Thurman R
60 Politzer Gabriel
61 Mason John K
62 McCallister Alexander R
63 Bove Thos E
64 Weiss Simon H
65 Glen Earl W
66 Doiner Dr Arthur F

LORENA PLACE

From 604 Bell west (South-west)

North Side
377 Oliver Joseph
South Side
368 Brister Chas W
380 Petiarca Nick

LORENZ AVE

From 818 Carpenter west to Selzer (North Akron)

North Side
135 Panica Angelo
139 Brandt Henry C
143 Vacant
South Side
132 King Walter A
Garfield Intersects
162 Richey Wm R

LORIE AVE

From Covently west, 1st north of E Waterloo rd (Southeast)

LOUISA

From 635 Kling east to Brown (Southeast)

North Side
421 Pickering James E
429 Barlett Ward T
431 Werne Mrs Anna M
433 Brown Thos D
437 Cullison Aden F
445 Amma Matthew
South Side
424 Switzer James K
428 Bloesinger Mrs May K
432 Lawver Chas A
rear Miller-Peter R
436 Smith Thos V
438 Drvburgh Dennis
446 Vacant

LOUISIANA AVE

From 2218 26th S W west (Kenmore)

North Side
1215 Goodwin Arthur L
1219 Miller Weldon R
1221 Richardson Harvey D
1223 Tyson Fred J
Mill et begins
1231 Wright Carl O
1235 Karns Earl R
East ave intersects
1291 Stout Chas P
1295 Kautz Ralph
1299 Harris Roy
1305 Iler Andrew
1309 Wilson Clair R
1313 Lowden Calvin N
1323 Vacant
1335 Cox Roy
South Side
1220 Smith John
1224 Brown David V
1234 Martin Geo
1238 Larkin Wm R
1242 McLaughlin Paul V
1248 Casanova Albert J
East ave intersects
1288 Powell Mrs Nancy J
1292 Hull Mrs Lucretia
1298 Welch Wilchs C
1300 Glynn Michael
1306 Boylen John W
1310 Vacant
1328 Rawlings Creed P

1336 Hitch Mrs Nora A
1340 Ritchie Ray N
1342 Wolfe Chas A
Front begins

LOVERS LANE

From 997 Brown east to S Arlington (Southeast)

North Side
533 Leidel Lawrence
539 Rosenberger John
543 Schaefer Michael
547 Chadwick Mrs Marv C
551 Hodula Stephen
555 Sebenyi Geo
559 McElroy Arthur J
563 Gordon Joseph
567 Westfall Benj B
571 Brimston Chas L
575 Rauch Geo
579 Reidl Stephen
583 Schneider John
587 Tillman Frank
591 Stresnak Andrew
595 Tenge John
Neptune ave Intersects
605 Headley James B
609 Vacant
613 Wolf Henry
615 Wolf Henry jr
619 Vacant
625 Rosenblum Joseph
German Mrs Blanche M
627 Capela Michael
631 Buck Arch F
635 Harris Danl
639 Nagy James
643 Richards John R
647 Williams Snow B
651 McDavid Felix C
655 Nagel Andrew G
659 Caskey Howard A
Coventry Intersects
669 Grant Harry W
673 Bennett Thos J
681 Sadley Eli J
685 Zehnder Frederick
693 Postyk Zachary
697 Haag Melvin B
701 Barkoy Albert L
709 Blair Mrs Clara P
713 King Michael
717 Molessa Andrew S
Hammel Intersects
725 Runyon J Clyde
737 Staib Carl J
745 Ratcliff Clint
749 Drodel Geo
753 Vacant
757 Bena John
761 Butcher Wm E
765 Cypkar Michael A
769 Paris Angelo A
777 Hancock James I
Krieger Otto
rear Vacant
781 Popeko Alex
Inman Intersects
791 Harper Seymour E
795 Miller Joseph H
799 Kriska John
803 Lawson Dale E
rear Vacant
813 Morter John W
Merton ave Intersects
823 Novak Harry J
827 Boyce Scott
831 Edsall Chas A
835 Garnick Andrew
839 Meholic Edward
843 Oliver Fred W
Bertha ave Intersects
855 Thurston Geo A
859 Craver Clarence E
867 Neal Frank M
871 Moskwa Geo
Hudson ave Intersects
887 Henderson Ray H
Richardson Mrs Mary A
891 Cunningham Fred R
895 Wisner Paul
899 Warner Curtis A
903 Holcomb G Clifton

907 Rutherford Isaac H
Elbon ave ends
919 Vacant
923 Hart Wesley M
927 Demanovich Frank
931 Anderson Harvey W
935 Thress H Leonard
939 Fowler Lloyd E

Winans ave Intersects
949 Ryan Dave F
955 Lemke Arthur E
959 Johnson Monark
963 Buchanan Rolfe J
967 Klein Karl M
971 Hemington John F
Whitney ave ends
981 Hildreth Dr Benj H
987 Hermann Geo L
991 Cole James B
993 Jones Ernest R

Talbot ave Intersects
1015 Beckett Edgar O
1019 Hughes Thos B
1025 Vacant
1039 Limage & Partridge

South Side
540 Movich Frank
546 Smith Leonard
Dietz ave begins
556 Morrison Bulley C
560 Boehm Joseph
570 Canter Zade
576 Sisson Julius

Herberich ave Intersects
586 Syroid Anthony
590 Yoos Fred W
594 Stanley John A
598 Dowler Fred L
602 Keifer Robt J

Neptune ave Intersects
620 McLaughlin Wm L
624 Bachman Geo
628 Weaver Roy M
632 Combs Thos
Burkhardt ave begins
642 Vacant
648 Niemi Wm
652 Higgins Harry
658 Yankovich Joseph

Coventry Intersects
— Allen Mem Ch of Christ
690 Nelhesser Conrad
Allendale ave begins
698 Grant Lincoln S
704 Hamilton Geo M
708 Lucas A Ray
712 Fisk Merle I

Hammel Intersects
726 Galizio Lawrence R
732 Furst Geo J
736 Struppeck Ernest
740 Petroff Geo

Rowe begins
750 Droder Paul
754 Lingle Mrs Irene
758 Pavlik Paul
762 Weber Kalman
766 Mills Mrs Hattie I.

Ada begins
778 Bell Chas R
780 Ballato Anthony
782 Gantous Saml P
786 Kroger G & B Co
794 Tichenor Erton D
796 Gundel J Arthur
798 Glass Dr David I
" Shinn Floyd J
800 Stein's Pharmacy No 4

Inman Intersects
804 Acme No 69
" Aster Cash Market
806 Vacant
812 Moore Luther J
816 Kimble Brady H
822 Schwalbach Fred

Merton ave Intersects
834 Campbell John
838 Vacant
848 Bibler Clove J
854 Witwer Ralph A
Bertha ave Intersects
864 Vacant
868 Nutter Ray H

TAWNEY'S ICE CREAM COSTS WONDERFUL NO MORE

338 Lovers Lane

BURCH DIRECTORY CO'S

Madeira

874 Archer Henry
878 Patterson John
884 Dethloff Ernest W
888 Trout Dale C
Virginia ave begins
896 Hadden Roy
900 Snook Clarence H
904 Dalonzo Frank
908 Widmyer Herbert V
912 Garske Walter C
918 Morgan Edgar E
922 DeLong John F
Columbus ave begins
932 Guenther Thos M
942 Luke Chas G
948 Houchin Wilbur L
952 Gable Edward A
956 Starts John P
Sylvan ave begins
966 Cutright Geo S
970 Gozdick Geo
974 Green Ferdinand R
980 Doney Adam F
986 Baumgardner Newell E
992 Giacomo Peter
1000 Bugh Wm-M
Talbot ave intersects
— C and M Alliance
1030 Ramey Henry H
1032 Vacant Storeroom
1034 Mantaka Michael

LOWELL AVE

(East)

From 1023 N Howard east to Oakland ave (North Akron)

North Side

11 McCormick Paul B

Chalker intersects

43 Pallotta Joseph

Avon intersects

69 Calvert Mrs May G

South Side

12 Buck J A Co

Buck Carl

Chalker intersects

40 Johnson Geo E

42 Capotosto Dominic V

46 Berg Geo W

Avon intersects

Berwin intersects

N Main intersects

126 Jeffries Ida M

" Fisher John S

" Hirleman Anne

" Faucett John M

" Martin David P

" Birch Helen

LOWELL AVE

(West)

From 1024 N Howard west (North Akron)

North Side

19 Stroud Willard J

" Portage W S & C Co

23 Dahlman John A

29 Scott Oris S

33 Karrer Enoch

Wall intersects

43 Smith Tarleton E

59 Schaar Frederick W

63 Wiper Walter S

73 Chapin Clarence W

79 Wise Lewis M

South Side

20 Bowen H Wm

26 Miller Wm A

Wall intersects

46 Arthur James E

50 Bower Chas N

56 Harrison Guy

LUCILE AVE

From 301 E Tallmadge ave north (North Akron)

East Side

619 Blair Henry U

625 Robertson F Willard

631 Bauman Mrs Margaret

635 Kerr Joseph W

639 Newhall H Lester

643 Slovisky Alexander
647 Gerstenmaier Leonard
653 Strecker Mrs Barbara
657 Hoffman Anthony A
661 Cochran S Eustace
665 Hale Alvin F
669 Boley Leo A
673 Ross Pete
677 Schooley Wm J
681 Ferrara Giacomo
687 Neal Vinton A
693 Sushko John
697 Buzzelli Gaetano
701 Gilbert Nicholas J

Winnipeg begins

729 Meese Frank M

Ontario begins

West Side

632 Rothrock Amos
636 Long Geo M
642 Brannan Frederick J
648 Forsythe Wm M
654 Weiss Mike
660 Gross Chas W
670 Miller Ernest E
688 Larson Paul C
690 Gilletty Raymond J
" Brown Mrs Ella M
694 Smith Mrs Theresa
698 McPherson James H
700 Caruso Emidio
714 Berwin Edward N
" Beacon Lite Sign Co
718 Gardner Andrew W
722 Lees Wesley G
726 Matoski Mrs Colia
730 Geroma Joseph
734 Shook Chas A
" Sellers Frank A

LUCY

From 1170 Duane ave south (Southeast)

East Side

437 Nurse Saml
443 Butler Orin J
447 Suddeth Rev Geo W
451 Wright Elphie
455 Johnson Nathaniel
459 Vacant
463 Raspberry Edgar L
465 McGruder Wm G
467 Williams Earl W jr
471 Sissamis Geo P
475 Didyk Philip
479 Havansky Joseph
483 Kaess Chas
485 Barczak Frank J
491 Stephens Lester R
495 Dudich Danl M
497 Rosato Anthony
499 Ramsey John W
505 Arway Mrs Mary
509 Grosso Anthony
513 Pukes Frank E

West side

440 Besko John
444 Watts Mrs Zelpha J
446 Marcus Edwin L
450 Alexander Saml S
456 Drechsler Saml J
458 Doshna John
464 Dudash Vincent
468 Chacon Joseph H
472 Kirk Malvin
" Lewis Granville
476 Ondack Andrew
480 Warnick James G
" rear Cole Ulysses G
484 Clements James
488 Fuller Geo S
" rear Raiford James R
492 Chambliss Chas
494 Makara Nick
" Sosanko Saml
" rear Rogots Stephen
502 Jones Andrew
506 King Harry H
510 Donahue Greene
514 Humphrey Mrs Zether

LUEDELLA COURT
From 591 Robinett ct east to Columbia ave (North Akron)

North Side

269 Weil Amos E
273 Blechl Joseph F
277 Ruther John

South Side

266 DiNuoscio Angelo
268 Panella Barto
270 DiTuro Mrs Josephine

LUMBER

From 2114 Manchester rd west (Kenmore)

North Side

565 Golesie Stephen P
571 Kotter Joseph
575 Saigo Nick

South Side

586 Hudson Lumber Co

LUMIERE

From 686 Johnston south to E Crosier (Southeast)

East Side

555 Dickerson Lyle M
559 Kelley James D
563 Hunt Geo R
567 Masters T Denzel
571 Aumann Henry F
575 Bates Robt L
579 Lowery Geo W
583 Eveleth Thos S
587 Baughman Carmon L
591 Tappenny John L
595 Vacant
599 Hamm James E
603 Lewis Misses
607 Weiland Homer M
611 Heffelfinger Amos
615 Bonebrake Saml F
619 Fender Geo S
635 Davis Ernest T

South intersects

657 Roberts Mrs Estella B
665 Kinsey Clifford E
669 Walter Chas W
677 Maus Tennyson D
681 George Adger P
689 Bracken Herbert B
697 Mundy Herbert P
705 Cassidy Andrew
709 Keene Saml C

West Side

574 Abbott Oda
578 Maistros Michael
582 Masters Mrs Eva P
590 West Mrs Katie M
594 Hawk Earl R
598 Miller J Everett
602 Baker Legrand H
606 Mvers Mrs Eva M
610 Vacant
614 Straub Geo M
" Gladish Paul E
618 Holt Frank H
634 Carlson Chester R

South intersects

664 McCort Mark G
680 Breckenridge Grant J
696 Hall Raymond G
700 Walters Raymond J
704 Stroup Chas T
708 Klein Glen C

LADIA COURT

From 850 Miami west (Southeast)

138 Powers Ocie
" Heard Edward
136 Blair James

MACKLIN COURT

From 881 Miami east (Southeast)

161 Morari Geo
165 Reining Conrad

MADEIRA

From 1579 Hampton rd north to Malasia rd (Goodyear Hts)

THE WM. H. EVANS & SONS CO.
MORTGAGE LOANS 95 S. Howard St., Cor. Mill St.



CHARVOZ SALES, Inc. "Roll of Honor"

275 East Market St. Phone Jefferson 3141

Madison Ave

AKRON 1933 CITY DIRECTORY

Magnolia Ave

339

MADISON AVE
From 956 Delta ave south to Diagonal rd (West Hill)

- East Side**
229 Markle Earl M
231 Baker Ernest R
235 Reilly Anthony R
" Ziller Carl A
239 Landefeld Geo A
- Whittier ave Intersects**
257 Pidgeon Chas S
261 Klein Mrs Mabel J
265 Thomasson Harry E
271 Heaton Forest W
- Stadelman ave Intersects**
Work dr ends
313 Siegfert Wm C
317 Vallen Mrs Elsie E
323 Merrill Mrs Myrtle A
327 Landis Geo W
- Byc Intersects**
335 Thomas Henry E
343 Cozad Frank A
351 Snyder Earl C
- Hamlin ends**
363 Moss Louis
365 McIntosh Chas C
371 Robinson Mrs Amanda E
375 Read Frank I
377 Ringler Harry E
381 Hardman Harry G
385 Rowland Mrs Helen M
387 Vacant
- Peckham Intersects**
395 Brown Mrs Mary I
" Schneider Max S
399 Peacock Geo E
403 Bugh John B
407 Smith Harry R
411 Dieter Chas O
415 Thackrey Saml I
- Baughman Intersects**
433 Vacant
437 Smith Philip C
441 Newrman Frank C
445 Borst M Claude
- Orrin Intersects**
455 Stewart Alexander R
459 Kanjutzky Harris
463 Musser Chas E
467 Haushalter Fred L
471 Hardman Russell E
475 Weth Geo V
479 Moewe Edward H
483 Beidler Meade
- Copley rd Intersects**
507 Maxwell Wm
509 Nelson L Bert
516 Popov Stephen
515 1/2 Vacant Storeroom
517 Vacant Storeroom
523 Hardman Wm T
" Jordan T Frank
525 Popov Stephen
" Ranize Saml
529 Carlson Gustave E
533 Duff Roy A
537 Alexander Robt R
541 Sawders Wm J
545 Hess Herschel F
549 Eisenhart Newton E
551 Mayger Alfred A
553 Thorne Robt H
555 Sturm Francis E
557 Bean Howard J
559 Weisberg Harry
563 Weinberger Max
565 Haines Edward L
567 Moran Dominic A
573 McManigal Emmett G
575 Dockus Edward G
577 Brown Mrs Grace E
581 Bailey Peter E
591 Llewellyn Matthew C
593 Reiser Solomon
595 Friedman Wm B
597 Koller Andrew R
599 Adelman Louis
601 Vacant
605 Scappucci Mrs Angelina
609 Vacant
613 Phillips Benj
615 Paskal Benj

- Garth ave Intersects**
627 Richie Donald
629 Stauffer Wm B
633 Anderson Harvey S
637 Costas D Saml
643 Young John E
647 Whitehead Geo
649 Wohl Aaron
" Pahey John J
655 Bowman Luther M
657 Bliss Chas
659 Loewy Martin
685 Broadley Karl T
- Lawton Intersects**
707 Glnsky Louis
" Sykes Paul S
715 Hillery Thos J
- West Side**
228 Rine Geo H
232 Chodos John H
" Burr Mrs Eleanor L
236 Leib Calvin C
242 Titmas Albert
- Whittier ave Intersects**
252 McMillan Judson A
256 Payn Geo H
258 Ross Geo W
260 McCafferty Edward A
262 Laubach Wallace A
266 Hardy Leslie P
270 Bowers Ervin E
" Willey Maurine
276 Wynn Edgar L
- Stadelman ave Intersects**
284 Wiener Robt M
286 Wenger Elva M
290 Reeves Geo O
294 Brown Thos H
296 Calvin Rev Perry S
300 Myers Solomon
304 Zettel Joseph J
310 Paige Harland E
314 Benson Carl H
318 Kuntzleman Wm E
322 Smith Marlon A
328 Horley Albert M
- Byc Intersects**
336 Raful Saml
342 Hamilton Harold E
346 Risinger Danl E
352 McGreevy Wm H
356 Goehler Richard G
360 Werner Albert R
366 Miller Claude J
372 Bankes Walter J
378 Vacant
380 Meier Fred J
382 Dwyer Chester A
384 Slopey John M
386 Meyer Robt H
- Peckham Intersects**
396 Charlton Robt A
400 Lower Dallas G
404 Marshall Earl E
406 Montgomery Gaylord C
408 Vacant
410 Kreiselman Mrs Rose
412 Berr, Forrester W
416 Schneider John P
" Dow Warren M
418 Mark Norman J
- Baughman Intersects**
426 Schultz Frank I
428 Searer Frank W
428 Dickerson Lloyd J
432 Vacant
436 Gray Wm D
438 D'Angelo Saml
442 Yokum Palmer R
444 Fassnacht Chas A
" Gaynor Ray
- Orrin Intersects**
458 Madison Ave Ev Church
460 Davis Rev Sherrick S
464 Denholm Wm
466 Brodie John
468 Huil Raymond J
476 McArthur John
478 Schowe Benj M
482 Croft Harry G
- Copley rd Intersects**
524 Mikolashek Alfred A
526 Rohn Mis Susanna

- 532 Snyder Homer H
534 Mikolashek Gustave A
546 Jeffrey Wm L
550 Prickett Rev John M
554 Bahm Max
558 Vacant
560 Valentine James W
564 Goodwin Saml E
" Sherman Jacob
566 Parkas Arnold
574 Jones Mont
576 Russell Estella E
580 Engle Robt I
581 Huprich Chas M L
586 Minko Michael
590 Kuba Danl J
598 McCann Mrs Anna
602 Watkins Mrs Rose A
610 Schlang Alexander
614 Santo Adolph
" Lowrie Chas
620 Cox Joseph L
" Noon Raymond E
- Garth ave Intersects**
630 Fitzgerald Thos M
634 Hunter Joseph G
638 Lewis-Kenneth R
648 Zimmerman Wm T
654 Clavton Wm O
658 Vacant
664 Kerns Marvin J
672 Smith Thos J
- Lawton Intersects**
684 Dilworth Chas W
688 Ritchie Wm H
692 Reinhart Walter
696 Fischer Louis
700 Button Jesse
704 Swartz Max H
706 Tarbell Earle H
710 Coldiron Stephen
712 Mikis Julius
718 Richardson John
722 Mishek Raymond

MAGENNIS AVE
From 742 Bellevue ave south (Southwest)
932 Roth Elmer E
926 Vacant
928 Vacant
936 Forrester Earl
940 Vacant

MAGNOLIA AVE
From 465 Birchwood ave north to Riverside dr (North Akron)

East Side
1139 Mullins Robt L
1145 Stampfle Harold O
1149 Lugthart Dennis D
1153 Chrisman James W
1155 Lantz Danl A

Juniper ave ends
Drexel ave begins
West Side
1136 Jones Wendell M
1140 Holbert Roy E
1144 Gano Frank O
1148 Croft Walter C
1154 Hoffman John H
1176 Burley Basil B
1180 Morgan Wm J
1194 Verlander Winthrop W
1198 Nelson Henry C
" rear Day Mrs Emma P
1212 Farabaugh Leo H

MAGNOLIA AVE
(Cuya Falls)
From end of Ritchie east to Talmadge rd

North Side
421 Fodor John
425 Hensler Joseph M
441 Rogers Elias P
445 Dougherty Hattie L
451 Snyder John
455 VanDevier Burt C
485 Tanner Rora L
493 Ervin Benj A

Murray ends
537 Sanko John

Phone Franklin 0312 FOR B. F. FREDERICK & SON COAL 86 East Thornton St. AT NEW VIADUCT

THE DAUNTLESS PLUMBING & ELECTRIC CO.

REPAIR WORK GIVEN PROMPT AND CAREFUL ATTENTION

18-22 E. State St. PHONE Franklin 8109

340 Magnolia Ave

BURCH DIRECTORY CO'S

Main North

- 559 Sanko Andrew
- 641 Welch Clarence H
- 715 Brown Damer D
- 755 Crago Dan E
- South Side**
- 410 Schoonover Fred E
- 420 Pascoe Albert G
- 426 Banfield Howard
- 430 Logan Saml
- 436 Warren Chas P
- 446 Udell Howard C
- 450 Garlick John C
- 456 Donley Wm
- 460 Richmond David
- 466 Vacant
- 476 Ward Willard L
- 480 Arnold Harold I
- 486 DeMeio Mrs Edna
- 490 Carroll John
- 524 Reddicks James T
- 530 Blomberg Arthur T
- 616 Shopey Danl
- 620 Jeffries Geo V
- 716 Booth Wm A

MAIDEN LANE

From 46 E Market south (Central)

- E Hill Intersects**
- E Bowery Intersects**
- Church Intersects**
- 137 Sharp Saml
- " Jackson Mrs Mattie
- " Phillips John
- " Wesley Mrs Carrie
- E Center Intersects**
- Unopened to E State**
- E Buchtel ave Intersects**
- 317 Vacant Storeroom
- 329 Kirk Viola
- 331 Vacant
- E Exchange Intersects**
- E Cedar Intersects**
- 419 Felix Motorcycle Club

MAIN

(Cuya Falls)

A continuation of Howe ave (Akron) from near Howe ave at Cuya Falls city limits north to Portage trail E

- East Side**
- 1119 Breathnach Golf L
- Howe ave Intersects**
- 1205 Lawson Lee T
- Huddleston ave begins**
- 1289 Huddleston Clinton E
- 1339 Smith Albert H
- 1361 Slattery Chas H
- 1371 Dishon Wm J
- 1385 Moseley James W
- " rear Gurganum Eugene A
- 1393 Erbse John H
- 1455 Bennett Mrs Mabel C
- Loomis ave begins**
- 1485 Dietzig Mrs Margaret W
- Orchard ave begins**
- 1507 Mitchell Howard A
- 1515 Tipton Clarence L
- 1521 Kilgore Milton H
- 1527 Stringer Colonel H
- 1541 Overton Robt E
- 1557 Russell Wm J
- 1581 Pevoda Adam
- Taylor ave Intersects**
- 1609 Gosser Joseph
- 1619 Morgan Donald W
- 1627 Forshey John N
- 1637 Bruno Saml
- 1645 Dieter Wm H
- 1651 Vacant
- 1657 Brooke Wm E
- 1663 Work Harry A
- 1671 Weinmann Henry
- 1675 Jones Mrs Jenny G
- 1681 Work Harry T
- 1687 DeHart Robt O
- 1691 Miller Mrs Minnie E
- Sill ave begins**
- 1709 Ellison Chas E
- 1719 Clayberger Mrs Emma G
- 1729 Snepko Mrs Elizabeth
- 1739 Seiler Joseph F

- 1749 Lemick Andy
- 1769 Romanski Albert
- Prospect ave Intersects**
- 1803 Olekwer Stephen
- 1813 David Mrs Lena
- " Fleck Fred J
- 1821 Stephens Erskine M
- 1833 Ulosek John
- " rear Richards Frank C
- 1835 Sokot Mis Katie
- 1853 Dakoski Andrew J
- 1863 Novlisky John
- Reed ave Intersects**
- " Falls Rubber Co
- Broadway E Intersects**
- " Haas Chas Co
- 2041 Maria Transfer Barns
- 2045 Tensen Art Forge Co
- 2097 Snyder Arthur
- West Side**
- 1118 Wernersbach Wm J
- 1170 Huddleston Mis Ella B
- Howe ave Intersects**
- 1360 Walsh Misses
- 1396 Klaric Martin
- 1574 Kittle Ray W
- Taylor ave Intersects**
- Broadway E Intersects**

MAIN (North)

From 21 E Market north to High Level Bridge (Central)

- East Side**
- 1 Gorrell Pharmacy
- 1 Thornton Lloyd O
- 3 Maghones Inc
- 7-9 State Restaurant
- 11 Blue Ridge Lines
- " Greyhound Lines
- 15 Shell P. Corp
- 19 Texas Steer
- 21-27 Medford Market
- 25 Medford Bldg
- Second Floor C Offices**
- " Gilman Fanfold Co
- " Manning Pub Co
- " Akron Rental Service
- " Petrequin Paper Co
- " Periodical P S B Inc
- " Sugardale Prov Co
- " Interstate Coal & C Co
- " Central Ohio P Co
- " Dictaphone Sales Corp
- " Gilman Fanfold Corp
- " Richardson Co
- " Auto-Call Co
- " Reliable Floors Inc
- Third Floor**
- " Ak Typographical Union
- 27 Yockey Lawrence O
- 29-31 Salvation Army
- " Rickard Ensign Leo W
- 33-35 Reliable Furniture Co
- 39-45 Ohio Edison E S Co
- 47 Edison Bldg
- " Ohio Edison Co
- " Northern Realty Co
- " Nesbitt Roy H
- " Employees B Assn
- " Akron Transportation Co
- " Penn-Ohio Coach L Co
- " Short Line
- " Miller Frank C
- " Union News-Co
- Federal Intersects**
- 69 Russ Silver Service
- " Pierce C A Oil Co
- 75 Central Fuel Inc
- 89 Armour & Co
- 93 Viaduct View P R
- 95 Main Poultry Co
- 97 Vacant Storeroom
- 99 Luck David P
- 101 Antonucci Gerardo
- 103 Cleanall Cleaners
- 105 Smith Vanderbilt
- 107 Brooks Chas B
- 109 Vacant Storeroom
- 109 Vacant
- 111 Vacant Storeroom
- 117 Olivo Joseph D

Furnace Intersects

- North Akron Viaduct
- Olive Intersects**
- 445 Shell P Corp
- 451 Sally Sandwich Service
- 471 Spahr Robt W
- 473-79 DeWitt Motor Co
- " Sommers S S Inc
- 501 Standard Oil Co
- 505 Wilson Harry B
- 505 1/2 Toley Saml
- 509 Wilson Wm B
- 511 Lagasse Joseph A
- 513 Skebeck John J
- 517 Welfrey Mrs Mary E
- 531 Reneau Ross H
- E York Intersects**
- 543 Standard Oil Co
- 551 Read Chas L
- 553 Vacant
- 557 King John W
- 559 Vacant
- 563 Tabor Frank J
- 569 Benzoco Inc No 1
- 581-83 Swanson John F
- 587 McCutchen Wm R
- " Pioneer Rental Service
- 589 North Hill Top & B
- 591 Holsinger Henry C
- 597 Hefner Perry E
- 599 Rainbow Cone Shop
- 601 Beyer Hyman
- 599 Khoury David J
- 609 Alexander Frank D
- 611 Myers Edwin A
- E Tailmadge ave Intersects**
- 635 Brown James W
- 639 Hird James E
- 641 Valley John A
- 643 North Akron Feed Co
- " Smith Fred G
- 645 Khoury David J
- " Taylor Stanley J
- 647 Dayton's Dahlia G
- " Dayton's Private D S
- " Bond Dayton R
- 651 Lantz Theodore P
- " Day Mrs Minnie B
- 655 Swope Maurice A
- 659 Coughlin Bernard J
- 663 Marino Rev Salvatore
- 667 Campbell Mrs Clara O
- 673 Bahr Wm C
- 675 Hale Dora M
- 679 Denning W Austin
- 683 Stout Amos G
- North Akron Garage
- 687 North Ak R El Co
- " Honolulu C of M
- " Berringer Elmer H
- 691 Watson Ivan E
- " Love Wilbur F
- 697 Schoffman Edward D
- 703 Esworthy Wm E
- 707 Fargo Ray D
- 713 Beal Bros
- Frances ave Intersects**
- 737-41 Stewart Furniture Co
- 739 Heaton Mrs Lucille A
- 745 Cooperider Ray P
- 749 Abood Richard E
- 755-61 Caetta James
- " Am Ice Cream Co
- 765 Steckel John
- " rear Ace Sign Co
- 767-69 Schmidt Block
- 769 1/2 Bair Ross C
- 767 A & P Tea Co
- 767 1/2 Likens Dr Basil E
- " Bossart Dr Merle F
- " Gejac Casper J
- " Phillips Mrs Mabel H
- 769 North Hill Diner
- 771 Close Lloyd O
- 771 1/2 LaCamera Dr Joseph
- " Yarnell Grace
- " Gillette Dr E Kenneth
- " Heckler Alla W
- " Bacon Herbert E
- 773 Kroger G & B Co
- 775-79 Masonic Temple
- 775 Hosfield, Henry I.

THE CENTRAL ASSOCIATED REALTY CO. 403 OHIO BUILDING

SUNSET VIEW SUBDIVISION - IS RESTRICTED TO MAKE BEST MODERN RESIDENTIAL CONDITIONS

Main North

AKRON 1933 CITY DIRECTORY

Main North

341

<p>777 Schmidt's Pharmacy " North H T B Parlor 787-89 Botzum Bros Co 799 Klein's Repossessed Cars — North H Greenhouses F Cuya Falls ave intersects 831 Benzoco Inc No 19 835 Rockwell Mrs Martha H " Rider Adm C 837 Guthrie John W 839 Booth Louis E " Korn Popper 841 Walser Mrs Justina D " Smith Geo 843 Askev Perry R 855 McDowell Oil & G Inc 865 McMorrin John W 865½ Collins Wayne 867 Shank Chas E 873 Sherrick Alvin 877 Brakebill Wm H 881 Summer David 885 Bissantz Harry 889 Vacant 890 Armstrong Julian 905 Tate John 915 Trinity Reformed Ch 927 Hirst Wm C 929 Boam Lacey H 937 Teel Frank L 941 Turner John R 943 A & P Tea Co E Mildred ave intersects 947-49 Acme No 107 " Zimmerman B B 951 Ahwajee Saml A 953 Cutrone Guy N 955 Hope James H 957 Heaton Thos J 961 Curtis Gust T 965 Purington James W E Salome ave intersects 985 Smith Warren B 989 Sanitary C & D 999 Coburn Alex E Burns ave intersects 1005 Orr Merle 1013 O'Neal Fred 1015 DeCorps Joseph J 1017 Vacant Storeroom 1019 Finamore Ross 1021 Radio Repair & S Co 1025 Martin David P 1027 Kroger G & B Co E Lowell ave intersects 1037 Vacant 1047 Vacant 1051 Avramovich Louis 1053 Schuler Geo C 1063 Look Harry E 1067 Hornberger Ernest 1073 Young Henry C 1077 McClure Claude E 1083 Dickey Carl F Inka ave intersects 1107 Kerman Israel J 1123 Bowers Alfred J 1143 Yeixa Frank H Creston ave intersects 1167 Marquardt Earl F 1173 Vacant 1175 Pve S Annsley 1187 Bailey John R 1193 Starink Wm 1197 LaCamera Dr Joseph 1203 Motz John A 1207 Paul Edward C Medford ave intersects 1217 Revner Roy R 1223 Tropeano Joseph 1227 Gonder Bruce 1243 Weirath Arthur C 1247 Schweirkert John L 1253 Vacant 1257 Repp Harry L Woodale ave intersects 1265 Shepard Albert E 1271 Hill Chas A 1275 Windle Thos J 1311 Rial Mrs Celia C Riverside dr ends West Side 2-4 Akron Pharmacy Co</p>	<p>10 Postage Hotel 20 Haid & Morris 22 Postage Cigar Store 24 Good Hse Keeping Shop 26 Pettitt Hdw Co 28-34 Vacant Storeroom 36-38 Natl B B & S Co 12 Civic Playhouse 46½ Ohio Hotel 46 Grand Restaurant 48 Vacant Storeroom 50 Vinciguerra Andrew 52 Vacant Storeroom 54 Italian Terminal Mkt Federal interests 64 Valvoline Oil Co " Federal Garage 68 Main Tailors 68½ -70½ Thurston Dr B L " Kelly Saml T " Easley Saml C " Natl B L Ins Co " Peoples System F Corp " Supreme L Ins Co " Hampton Wm 70 Vacant Storeroom 70-72 Sawyer Land Co " Sawyer & Haynes " Sawyer Wm T " Mishler L Grant " A-R Products Corp " Investment-Service Inc Binet Bros 74 Volpe-Gaetano 74 Penna Greyhound Lines 76 Vacant Storeroom 76 Vacant 78 Rich & Cascoli 80 Ohio Speedometer Co 88 A C & Y Depot 92 Cities Service O Co 92½ General R & S Garage " Gangl Eng Co 106 Loomis C & S Co " Akron Coal Co " Cooper John E " Costigan-Shroyer C Co " Perry Beverly F 110 Vacant 110½ Main Tire Service 112 Washington Mrs Anna 120 Jackson W Henry Furnace intersects North Akron Viaduct 444 StThomas Hospital Olive intersects 462-66 Freeman Jack A 468-70 Merlitti Joseph 480-92 We Do It Mosser ave ends E York intersects 534 Roush Harold E 538 Zimmerman G C 542 Goodyear Mrs Esther H 546 Viaduct Tire Co 550 State Cleaners & Dyers 552-54 Rossi Carmine 556 North Hill G & M Co " Thome Clarence W 572 Kindel Orval 578 Herr Washington M 582 Captella Angelo J 584 Lebo Milton L 590 McCormick W H Inc 596 Saiben Jatoslav 600 Johnson Joseph E E Tallmadge ave intersects 634-36 Try-It Motors 640 Builders Exchange Bldg Harpster Co " Knoske Oscar G " Land Pete Coll Co " Union Metal Mfg Co " Builders Exchange " Builders Exchange B Co " Akron El C Assn Inc " Nealer Printing Co " Electric Service Inc 644 Sell Mrs Myra H 648 Etienne Dr Robt F " Tiffany Chas E 660 Klug & Crookston McDaniel Ray R</p>	<p>662 Lee Alfred 666 Foreman Judson B " Groves Frank G 674 Potter J M Oil Co 678 Black Cat S Shop Rubel Mrs Catherine 682 Smith Mrs Anna M 686 Vacant 690 Swartz Fred T 690 Good Betty 694 Green Elmer J 698 Vacant 702 Chambers Kenneth W 704 North Hill Tire S 706 Stoneburner Mrs N E 704½ Bissig John H 706½ Pitts Felix D 708 Bartell & Sons 710 Crisp Fred J Inc 712 Cleveland Blanchard L 714 Hale Service S Sup Co " Butler Dr Horace W " Brady Dr Chas F " Cunningham Dr James T " Swartzlander Audit Co " Rubber City Mfg Co " Rubber City Paint Co 716 Hoffman C & D " Temple Jewelry Co 720 North Hill S & L Co " North Akron I A Co Francis ave intersects 730 Natl Refining Co 740 Dennis Mrs Laura 744 Hooper Harold H 748 Teagle Harvey M 760 Doncaster Mrs Nellie 764 Ransdell Marvin " Liebberman Edward 768 Vacant Storeroom 768½-70 Adams Dr Paul R " Wingard Dr Danl W 770 Harriet's Food Shop 772 Frisch Victor 772½ Fussner Henry E 774 Simon Maurice 774½ Vacant Storeroom 776 Hayden Dr Joseph D " Marie's Beauty P " Nilsen Bernhard M " Barringer Walter L " Schmidt John J " Roberts Geo B " Waltman Merlin M " Smith Dr Floyd D " Feldman Milton 778 N E Restaurant 780 Daulton Wm E 786 Lasala Frank 788 North Ak 5-10 & 25c S 790 Cvasco Edmund D 792 Whelton Drug Co 794 Houston Apts " Mayer Harry L " Evans Edward A " Aumond Dr Clarence T " Wharton Dr L Earl " Rechsteiner Dr Walter R " Harris Wm R " Klein Gladys " McClister Irene " Wrenn Mrs Margaret E " Carter Lucile A 796 Bank Cing & Tailoring E Cuya Falls ave intersects 820 McCaskey Mrs G N " rear Bickel Lewis E 826 O'Brien Harry F 830 Huntley Mrs Eliza 836 Kornis James I 838 Ball Dr Clarence E " Barnes Harry W " Froelich Elmer L Norman ends 844 Vacant Storeroom 846 Vacant 848 Vacant 850 McCormick Frank E 854 Smith Henry G 856 Vacant 860 Croyle Nye P 866 Brumbaugh Harry E</p>
--	--	--

EMPIRE FINANCE CO. QUICK LOANS ON YOUR OWN SECURITY

205 UNITED BLDG. FR-5185 A. F. MacKay, Mgr. H. L. McClellan, Asst. Mgr.

342

Main North

BURCH DIRECTORY CO'S

Main South

- 868 Valetor Cleaners
- " Long Victor N
- 872 McMillen P & H Co
- 878 Vacant
- 880 Shade Shop
- 884 Bittner Ryan A
- 890 Doyle Geo B
- 894 Ottogalli Romeo
- 898 Frattura Mrs Concetta
- 902 Verion Sidney B
- E Dalton ends**
- 924 Grimm Michael J
- 928 Adair Wm L
- 932 Wenzel Geo W
- 936 Johnson Ray E
- 938 Deck Walter J
- 942 Sweeney Bros Inc
- E Mildred ave Intersects**
- 952 Beckman Harold F
- 958 Rules Jesse W
- 962-70 Williams Clarence D
- near Fullmer Merie R
- E Salome ave Intersects**
- 976 Vacant Storeroom
- " Wampler Golda P
- 978 Smith Boyd L
- " Baker Kyle A
- 980 Hess C Joseph
- Lowes Fred J
- 982 Clvmer Wm O
- 996 D'Angelo Thos
- E Burns ave Intersects**
- 1008 Cober & Fedor
- 1026 Woerz & Heitzi
- 1028 Zakrewski Felix
- E Lowell ave Intersects**
- 1036 Glenden Chas D
- 1040 Luley Clement A
- 1044 Great Am Tea Co
- 1046 Weaver Clyde H
- Spitzer Fred C
- 1048 Vacant Storoorm
- " Smith E Orlando
- " Connelly Benj F jr
- " Miller Lloyd D
- " Irvine Mrs Pauline D
- 1050 Vacant Storeroom
- 1054 Nicol Mrs Joan
- 1058 Gualderoni Flamina
- 1078 Burton Chas O
- Iuka ave Intersects**
- 1108 Vlers Paul L
- 1124 Batson Walter B
- 1134 Leaver W Ernest
- 1148 Nallen James T
- 1154 Hess C Joseph
- Creston ave Intersects**
- 1168 Davis Frank B
- 1174 Davies Wm T
- 1180 Martin Constantino
- 1184 Thomas Peter
- 1188 Lemmon Geo W
- 1194 Schultz Mina G
- 1200 Blackburn Ray E
- 1204 DeArment Frank H
- 1210 Klिंगenhausen Fred J
- Medford ave Intersects**
- 1218 Philippone Leonard
- 1224 Newmyer Chas
- 1230 White A Gould
- 1238 Marinelly Ralph
- 1250 Konrad Bertha L
- 1254 Kilway Dr Warren P
- 1258 Blankenhagen Frank W
- " Wonder Chemical M Co
- Woodale ave Intersects**
- 1274 Williams Benj G
- 1312 Shell P Corp
- State rd begins

MAIN (South)

From 20 E Market south to city limits and is the dividing street for streets running east and west

East Side

- 1-3 United Cigar S Co
- 5 Vacant Storeroom
- 7 Vacant Storeroom
- 7 Atlas Radio Co
- 9 Western U Tel Co
- 9 United Building

- Basement
- " Bowers Denny E
- " Schwartz Bros
- " Int Cor Schools
- Second Floor
- " Cozy Beauty Salon
- " Am Optical Co
- " Empire Finance Co
- " Akron Finance Co
- " McBride Wm H
- Third Floor
- " Kilway Dr Warren P
- " Moser Jewelry Co
- " Allard-Schaefer-P Co
- " Parry Wm G
- " Dally Ovid L
- " Sferra Joseph S
- " Duckworth Dr Harry B
- " Ferraro Dr James W
- " Commonwealth Loan Co
- " Reynolds Tobacco Co
- " Houghton Dr I Luther
- Fourth Floor
- " Tubman Dr Thos H
- " Woman's H C R Club
- " Hachtel Fred W
- Fifth Floor
- " United Bldg Office
- " Power Harry E
- " Hoyer Dr Albert M
- " Rohrer Dr Paul
- " Wise W Oliver
- " Helser Edward N
- " Akron Bonded Adj Co
- " Geraciotti Dr Thos N
- " Binney & Smith Co
- Sixth Floor
- " John Hancock M L I Co
- " Doherty Henry L & Co
- " Cities Service Co
- " Wharton Dr Cloyd F
- " Hissem O L
- " Rohrer Burton N
- Seventh Floor
- " Mutual Life Ins Co
- " Baldwin-S Corp
- " Standard Steel W Co
- " Westinghouse E & M Co
- " Theiss Frank B
- " Bibb Mfg Co
- " Banker Dr Edward C
- " Bazley Cecil S
- " Conn Gen L I Co
- " C I T Corp
- Eighth Floor
- " Hovey Nelson W
- " Dill Mfg Co
- " Roby Chas T
- 9 Clark Restaurant Co
- 11-13 Howe Hotel
- " Auto Travel Exch
- 13 Grasso Chas
- 15 Frank W J Co
- 17 Hanover Shoe Store
- 19 Marman Market
- 21 Nantucket Bldg
- Second Floor
- " Gracy-Wolf Optical Co
- " Akron Letter Shop Inc
- " Sipka John F
- Third Floor
- " Stead Memorial Church
- " Central I & W Bureau
- Fourth Floor
- " Vacant
- Fifth Floor
- " Owchak Alex
- 23 Willis Co
- 25 Martha Washington C Co
- 25 1/2 McAn Thom Shoe Co
- 27 City Shoe R System
- 29 1/2 Rosenfeld Co
- " Ohio Art Studio
- 29 Vacant Storeroom
- 31 Crazy Crystal Co
- 33 Star Shoe R Inc
- 35 Lang Clothing Co
- 37 Heepe Co
- " Heepe Wholesale Co
- " Heepe Holding Co
- 39 Metropolitan Bldg
- Basement
- " Gruhler Restaurant Inc

- Basement continued
- " Cahn Benj S
- " Metro B S & B Parlor
- Second Floor
- " Chairs Corp
- " Miriam E Shoppe
- " Smith Dr Frederick A
- " Johnston Dr Wm M
- " Kibble Bros Co
- " Airport Golf Course
- " Gangard J C Co
- Third Floor
- " Bussey Dr Frank J
- " Stedman Dr Rov C
- " Peoples Health Clinic
- " Lincoln Natl L I Co
- " Ostrov Abraham I
- " Roberts Mrs Betty M
- " Myers Isaac S
- " Myers Holding Co
- " Real Estate Mort Co
- " Ind Order of F
- " Nye Mrs Gertrude M
- " Coe Mrs Alice M
- " Kibble Nat C
- " B & O R R Co
- Fourth Floor
- " B & O R R Co
- Fifth Floor
- " Morgenroth Dr Simon
- " New York P W Shop
- " Allenbaugh Actna Agcy
- " Chapman Gale J
- " Newcomb Ins Agcy
- " Tobin Patrick R
- " Rausch /Clarence G
- " Rubber City R Co
- " West Exchange R Co
- " Zo-Ro-Lo of Akron
- " Olson & Caldwell
- " Way Chas E
- " Akron & S Co Fed
- " Christian S R Room
- " Dice Jesse P
- " Azar Robt J
- " Frederick J M H
- " Akron House & F C Co
- " Gibbons N A Co
- " Metropolitan Inv Co
- " Davis Ins Agcy
- " Link Wm
- " Blake J V Co
- " Frasc Earl J
- " Rex-Hide Dis Co
- Sixth Floor
- " Domestic Finance Corp
- " Rampona Dr James R
- " Salzberg E M Inc
- " Mather Dr Elmer L
- " Weeks Dr Edmund A
- " Sibley Dr Nicholas B
- " Phoenix Mutual L I Co
- " Godard Ins Agcy
- " Superior Adj Service
- " Canton Eng & E Co
- " Eosicrucian Fellowship
- " Chisnell Carl C
- " Ball Geo J
- " Sedaker Edward H
- " Laursen Laurits A
- " Internatl B M Corp
- " International Time R Co
- " International Scale Co
- " Tabulating Mach Co
- " Retail Credit Co Inc
- " Collier Barron G Inc
- Keith Palace Arcade begins**
- 41 RKO Keith Palace
- 41 Schulte A Inc
- " Huyler's Luncheonette
- 43 Vacant Storeroom
- 45 Keno Wm
- 47 Pappas Michael
- 49 Standard Loan Co
- 49 1/2 Fawn P W Shop
- 51 Eastern Cut R S Co
- 53 Vacant
- 55 Wells-Shannon Co
- 57 Vacant Storeroom
- 59 Eckerd Drug Co
- 61 Parisian Shop
- 61 Block Bros Inc

THE HENRY COAL & ICE CO. COAL and ICE SERVICE
 53 WOOSTER ROAD NORTH (BARBERTON) Phone SH-1127

63 Walsh Block Cigar Store
" Warner & Anderson
63½ Hold L D
66 Long Co
67 Nisley Co
69 Douglas Shoe Co
69 Park Floral
71-73 Bear Furniture Co
75 Vacant Storeroom
77 Marvel Furniture Co
77½ Miles Albert H
79 Natl Shoe Stores
81 Just Rite Lunch
83 Rudolph Joseph
85 Shulan's Inc
85 Diamond B Parlor
" Grimm Ralph O
85 Central Office Bldg
Second Floor
" Schwartz L K Furriers
" Central Mfg J Co
Third Floor
" Ewers Dr Frank A
" Holloway & Chamberlin
" Slater Wm A
" Gruenfeld Jacob
" Tresser Arthur A
" Sage Victor
Fourth Floor
" Personaltee B Shoppe
" Schwalbach Emma V
" Akron Research Lab
Fifth Floor
" Maude's B Shoppe
" Simms Dr Robt
" Simms Dr Hazel P
" Tri-State Agency
87 Miley Optical Co
89 Goodie Shop
91 United Cigar S Co
E Mill Intersects
101-3 Rex Grille
103½ Buchtel Shoe S Parlor
105 Martucci Pasquale
107 Allen & Kodak Shoppe
109 Star Confectionery
109 Summit Co D Ex Com
109 Radio Tube Store
111 Koch J Co
113 Buehrle & Buehrle
113 Summit Recreation
" Schneider Andrew
113-15 Shaw Henry Co
117 Thomas-Eblen Co
119 Vacant Storeroom
121 Kay Clothing Co
125 Central Market Co
127 Laub Building
" Far East B Room
" Rudolph Wm A
" Allen Henry
" Wilkinson May
129½ Strand B Parlor
129½ Vacant
129 Maderite Tailoring Co
131 Strand Theatre
133 Curtin Will T
135 Collins Drug Co
137 Howe Chester C
139 Star Shoe R Inc
139 Delaware Bldg
" McMickle P W System
" Kaufman Realty Co
" Hine Hts Allt Co
" Good Allotment Co
" Modern T Realty Co
" Central U Discount Co
" Steiner Agency
" Johnston Wm A
" Casselton L & I Co
" Johnston J J Con Co
" East Barberton L Co
" Cunningham Ernest L
" Willford Earl J
" Case Clinton L
" Akron Leasehold Co
" Hamlin Ray F
" Clarke Chas R
141 Western U Tel Co
143-45 Rudick's J Store
" Rudick's Music Store
147 Vacant Storeroom
" Gough Clyde V

E Bowery begins
157 Vacant Storeroom
159 Second Natl Bldg
Basement
" Schumacher C Louis
" Jule's Beauty Shop
" Pike Mrs Mayme E
" 2d Natl-Cigar Store
Second Floor
" Ettinger & Brand
" Akron Guaranteed M Co
" Bain Chas F
" Arlington Finance Co
" Cleve Plain Dealer
" Hammond E Guy
" Tweed J Lawrence
" Shook Erwin J
" United Dental Lab Inc
Third Floor
" Malloy Dr Vincent C
" Logan Dr Geo M
" 2d Natl Bldg Office
" Comet Milling Co
" Heid Dr Chas E
" Dyson Dr Eugene B
" Selby Dr John H
" Gibans Dr Myer J
" Garrigan W A & Son
" Jordan A & Co
" Newton Dr Chas R
" McKay Dr Roy H
" Mooneyham Everett F
" Cleaver Dr J V
" Griffin Dr J Gordon
" Hottenstein Dr Wm J
" Yoder Dr Allen A
" Slabaugh, S, H & G
" Pflueger Robt S
" Read Dr Fayette E
" Bissman Dr Fred C
Fourth Floor
" Witzeman Dr Louis A
" Knapp Dr Aiphonse J
" Bowdle O E Inc
" Mather, Denlinger & P
" Schnur Chas
" Groom Dr Horace E
" Jones Dr A Walter
" Stewart Dr James E
" May & May
" Larabee Byron H
" Myers Albert
" Myers Forrest D
" Crisp-Triplett Inc
" Warley Claud
" Union & Nottingham
" Wilson Leslie C
" Conn Dr Harold R
" Musser Dr Harvey H.
" Ream Dr Wm J
" Manville-Jenckes Co
" Shannon Floyd E
" Shannon Robt B
" Burroughs & Burroughs
" Thomas Title & M Co
" Sheck & Stevens
" Wendelken Robt M
" Bianchi Angelo J
" Pflueger Chas T jr
" Pinkerton Dr Chas C
" Pinkerton Dr Roger E
" Kojinsky Dr Esther
" Gregory Chas P
" Johnson Saml D
Fifth Floor
" Hillman Dr Jesse W
" Jolley Dr Roy F
" Jones Dr Cyril H
" LaFrance B Shoppe
" Wilson C T Inc
" Ak Real Estate Board
" Summit Co P O Assn
" Christian S R Room
" Acacia M Life I Co
" Pfeiffer Wm F
" Rodgers & Rodgers
" Ballard Irby S
" Roebuck Carl O
" Parker Murray S
" Degnon Harry T
" Seikel & Danaher
" Northwestern M L I Co
" Friedley Dr Ray S

Fifth Floor continued
" Butler Dr Arthur S
" Redmond Dr Roland D
" Sauvageot Dr J Paul
" J Hancock M L I Co
" Rockwell Grant, T & B
" Thomas Russell W
" Bottsford Dr Leslie L
" Kramer Dr James G
" Gordon Dr Howard J
Sixth Floor
" Baskin Dr Chas L
" Butler-Amer Agcy Co
" Coulter Martin H
" Fidelity & C Co
" Swigart S G & Son
" Frisby Chas A
" Mottinger Arthur S
" Lengyel Vallie W
" Mills Donald L
" Auldfarm Realty Co
" Penn Wm Realty Co
" Laub & Allen
" Buxler Willford B
" Sieber Joseph B
" Bruce Henry
" Nolan & Walsh
" Callinan Leo J
" Callinan Attractions Inc
" Frank Paul A
" Electrolytic Antiseptic
" Adams H J Co
" Worcester Tire F Co
" Conger Dr Sidney B
" Parks Dr Wm A
" Whigan Dr Emmett B
" Lahmer Dr Herman H
" Butler Dr Frederic S
" Myers Lee J
" Macdonald Clyde B
" Anson Harris
" Marrie Hair Shoppe
" Edwards Joseph L
" Layman J R & Co
" Sohn H V & Co
" Fuller Geo T
Seventh Floor
" Ohio Chattel D Co
" Cook Dr Floyd H
" Johns-Manville S Corp
" Strobel C A
" York Realty Co
" Brook Point Imp Co
" Carson, Howes & R
" Nelson Irvin H
" Rockwell Dr Geo W
" Kramer Saml L
" McGinley Cecil H
" Kay Sam
" Summit Inv Co
" Vandegriff Harry
" Wolcott Mrs Metta E
" Baremore Dr Henry R jr
" Stover Carl N
" Murphy David C
" Woolf Emerson C
" Kendall J Alexander
" Gage Dr John G
" Life Ins Advisors Inc
" Mayfield-Adams Co
" Snyder Harry L
" U S Court Bankruptcy
" Timborous Dr Joseph G
" Carey Chas J
" Mottinger Dr Chas C
" Houriet Dr C Elise
" Zuber & Doernbrack
" Read Loyd R
" McGowan Danl F
" Subrin Hyman S
" Miller Dr Saml
" Ridgway L F & Co
" Bowers Mrs Evelyn A
Eighth Floor
" Met Life Ins Co
" Schnee, Grimm & Belden
" Greenbaum Alexander S
" Gateman Realty Co
" Lytle O E
" Moore C Thos
" Poulson James M
" Thomas Ralph G
" Quayle Walter C

PEOPLES SERVICE DRUG STORES, Inc.

ALL OVER TOWN—TO SERVE YOU BETTER—AND SAVE YOU MORE

Eighth Floor continued
 Manning Benj K
 Thomas Isaac jr
 Nohe Dr Carl C
 Bohm Dr Arnó E
 Freeman Dr Edson A
 Updegraff Dr Chas E
 Foust & Holden
 Schaffner Dwite H
 Bower Dr Ralph O
 McGowan Raymond J
 Lombardi L Anthony
 Chorpensing Clifford W
 Genoveve Ernest R
 Berk & Berk
 Berk Irving S
 Meisner Karl A
 Berkshire Inv Corp
 Reichert Donald G
 Fidelity Adj Co
 Walker A M & H C
 Bailey-Walker C Co
 Benner Harter & W
 Natl Travel Bureau
 Steiner Dr Farkas W
 Skidmore Dr David A

Ninth Floor
 Moore Dr Thos K
 Kryder Ralph L
 Rogers Geo W
 Werner Paul E jr
 Employees L A Corp
 Monnig Dr John E
 Doran Dr Patrick C
 Fuerst Henry D
 Friedman Samuel
 Union Julius G
 DeWoody & Keeney
 Olds James
 Kepler John J
 Moyor James E
 Dixon Dr Chas A
 Baum O W Co
 Guaranty Mortgage Co
 C W & P Const Co
 Dorner Dr Arthur F
 Ober & Pursell
 Betteridge Dr Walter O
 Heibert Dr Arthur C
 Heibert Dr Pauline M
 Seidel Dr Urban D
 Park Dr W Earl
 Smith Dr Robt H
 Hoover Dr Clare S
 Sullivan Hugh A
 Greenberger Nicholas M
 Ferstein Lee J
 Pierson Dr Marshall J
 Morse Evan E
 Goumenis John
 Drury Dr Roy F

Tenth Floor
 Watts Lawrence A
 Burch Bacon S & P
 Bonded Adjuster Co
 Rubber Mfrs M Agcy
 Rees & Bailey
 Bliss Lotus C
 Laybourne, Johnson & C
 Zook Abner D
 Waltz Harold A
 Enright Frank M
 Zesiger Ernest E
 Brown Dr Ray
 Branch Dr Ernest E
 Robinson Dr Andrew S
 Weller Dr Joseph N
 Lemmon Dr James G
 Chandler Murray & C
 Sharp Dr H Vern
 Timmis Dr Geo C
 Weber Dr John H
 Steinke Dr Carl R
 Naef & McIntosh
 Lincoln Finance Co
 Pyramid Rubber S Co
 Firestone Herbert L
 Piqua Straw B Co
 Queen City Paper Co
 Fardee & Auten Inc
 Auten & Auten
 Nesmith Lake H Co
 Fairlawn View R Co

Tenth Floor continued
 Victory Coal Co
 Herz Marguerite M
 Shaw Edwin C

Eleventh Floor
 Robinson C P Co
 Holcomb Willard Inc
 Andrews Edward D
 Pacific M L Ins Co
 Weiner Dr Roy G
 Albison Dr Robt T
 Ernst & Ernst
 Brown Dr Louis E
 Ferguson Dr Geo A
 Heiwig Dr Theodor C G
 Kupperman Dr F V
 Felt & Tarrant Mfg Co
 163 Vacant Storeroom

Church begins
 171 Bond Clothing Co
 173 Ohio Pharmacy
 175 Ohio Building

Basement
 Riggs LeMar, Institute
 Ohio Bldg Cigar Store
 Ruttman Danl W
 Haines Chas W

Second Floor
 McTammany John J
 Davis Poncet Co
 Davis Co Inc
 Banning Cotton Mills
 Handy & Co Inc
 Jackson & Curtis
 Bader Dr Stephen A
 Anne Shop
 Blas Dr Henry E
 McGowan M Co
 Rogers Virgil E
 Trapas T A Co
 Trapas Building Co
 Ohio Bldg Office
 Ohio Bldg Realty Co
 App Claire
 Ghent Ridge Nursery
 City Window C Co
 Seibert-Beriv A Co
 Turkeyfoot Dev Co
 Titmas Albert
 Air-Way Branch
 Akron C of C
 Community Bldg Co

Third Floor
 Clark Dr Chas M
 Thaw Dr Robt F
 Loughry Dr Chas M
 Greenblum Dr Louis L
 Internatl Latex Corp
 Crawford Wm H
 Freed Hyman
 Hassenfue Dr John W
 StGermain Realty Co
 Barnwell & Co
 Crossan Jesse R
 Kent Dr Carl H
 Jelm Dr C Emmet
 Royal Typewriter Co
 Akron C House Assn
 Fritter & Cincurak
 Crafts Dr Milton B

Fourth Floor
 Kroeger & VanBuskirk
 Central A Realty Co
 Schneider Bldg Co
 Breen John J
 Greenlawn Dev Co
 Greenlawn Com Assn
 Memorial Park Dev Co
 Memorial Pk Com Assn
 Wells Steel & Gaylor
 Kohler Dr Albert A
 Eberhard Dr LeRoy C
 Hammerstrand Dr R J
 Morgan Dr David H
 Rader Dr Frank J
 Barton Dr Herbert W
 Mass Mut Life Ins Co
 Scatterday Dr Clinton M
 Carle El Con Co
 Hoyt Dr Walter A

Fifth Floor
 Baker Delphos W

Fifth Floor continued
 Baker Kenneth B
 Merit Travel Bureau
 McMaster Dr Saml E
 Way Dr Karl D
 Vosper Dr Durat D
 Diversified I Trusts
 Gotshall C G Co
 Akron Homes Co
 Seas-Gotshall Co
 Seas-Gotshall T Accts
 Crescent I A & B Co
 Chase Dr Wm S
 Luce Dr Rey V
 Capron Dr Fred M
 Keeley Dr A John
 NuBone Corset Shop
 Clark Childs & Keech
 Herron & Meyer
 Palmer Gas P Corp
 General Atlas C Co
 Southeastern Clay Co
 Hevertex Corp
 Mowrer Ernest O
 Devany Dr Andrew J
 United Mut L I Co
 Graham-Ford Agencies

Sixth, 7th and 8th Floors
 Akron City Club
 177 Vacant Storeroom
 179 Postal Tel Cable Co
 181 Ohio Sweet Shop
 185 Maselli Dominic
 187 Wagoner-M-J Co
 189 Burkeys Grill
 191 Bankers Building

First and 2d Floors
 Bankers G T & T Co
 Roby Hobart
 Jhrman Geo L
 Boy Scouts of America

Third Floor
 Good & Wagner
 Social Service Exch
 Jewish S S Federation
 Girl Scouts
 193 Kramer Clothing Co
 195 Kottke Fred W
 195 1/2 Aitwil Dress Shop
 197 Postol James
 197 Fladen's Inc
 199 Ohio Barber Shop
 199 1/2 Peterson Wm R
 201 Candy Kitchen
 203 California Fruit Market
 203 1/2 Kilham Carl F
 Snyder John H
 205 1/2 Bond Mrs Elizabeth B
 205 Stone Malt Co
 207 Federal Realty Co
 Fatm Sales Co
 207 Goodyear Raincoat Co
 209 Vacant Storeroom
 211 Vacant
 211 James Photo Studio
 213 Gridiron No 4
 215 Fickerd Drug Co
 217 Hish Edw Co Ltd
 219 Spencer Trunk & L Co

E Center begins
 235 Polsky A Co

E State begins
 251 Rutledge Drug Co No 2
 253 Vacant storeroom
 255 Wyle Hat Corp
 257 Mayflower Hotel
 259 Vacant Storeroom
 261 Vacant Storeroom
 263 Vacant Storeroom
 265-7 Sears Roebuck & Co
 271 Croft W P & P Co
 Octagon Premium Dept
 Colgate-Palmolive-P Co
 271-73 Red Men Hall
 273 Palace Theatre
 275 Salem Toofek
 275-77 Rhoades John W
 Bowman Misses
 Russell Veacher J
 Combs Olive

THE AKRON MORRIS PLAN BANK

A STATE BANK

Loans on Character or Collateral
at Banking Rates with "Pay-
Day" Repayment Features

Main South

AKRON 1933 CITY DIRECTORY

Main South

345

275-77 continued	Seventh Floor continued	549 Vacant Storeroom
Gaston Clarence M	Giffin W Martin	Farris Herbert
Edwards Clinton E	Gruenfeld Jacob	551 King John
Barbian Claude A	Arapakis Dr P Z	553 Werni John
Schultz Edward R	Traul Dr Arthur D	Simmons James
Milar Clarence	337 First-City Trust Co	Campbell Mrs Mary
Miller Henry	E Exchange begins	rear Vacant
Munchhof Geo	351 Morris Harry	557 Vacant Storeroom
O'Boyle Elizabeth	353 Mathews Manuel J	559 Vacant Storeroom
Dorman Ruth	355 Pachares Gust	559 Walk Oscar M
277 Main Cycle Co	357 Moks Harry	561-3 Capital Mattress Co
Akron Brush Co	359-61 Peoples S & O F Co	569 Brite Star Oil Co
279 Peoples Loan Office	363 Best Furniture Inc	Electric P C & M R Inc
Reichenstein Wm & Son	365 Duo-Art Permanent W S	575 Harlow & McDonald
281-83 Hotel Marne	McCourt Const Co	577 Coleff John
Hotel Marne Barber Shop	365 Majestic Barber Shop	579 Washington Restaurant
Hotel Marne Beauty S	365 McCourt's Garage	579 Roth-Richmond Hotel
Hotel Marne Dining Rm	367 Natl System of Bakeries	Favorite Novelty Co
McGuire Fred J	371 Wagenman S C P S Co	581 Popa John
281 Allen Theatre	373-5 Turner Wall Paper Co	583 Vacant Storeroom
283 Model Shoe Repair & C	375 Bickler Harriet	rear Populos Louis
283 1/2 Stivas Eustace B	375 1/2 Furnished Rooms	591 Roth-Richmond Hotel
285 Army & Navy Store	377-9 Wagner Froy Co	591 Richmond Cigar Store
287 Summit Furniture Co	E Cedar begins	Imhoff Foster E
289 Mootie The Tailor	391-3 Naum Co	591 Columbia Restaurant
291 Sweet Shop	395 Vacant Storeroom	593 Vacant Storeroom
293 Weber Harry L	397 Stone Malt Co	595 Bahry Wm A
E Huchtel n. begins	399 Vacant	597 Akron Parcel D Inc
305 S Main Restaurant	401 Jaffe Bros Leather Co	South Main Garage
307-9 Al's Stores	403 Vacant Storeroom	Electric P Agency
311 Reiser Solomon	Davis Albert S	Century Express L Inc
313 Akron Bl Shoe Repair	405 Mutual Loan Co	597 Gay Walter C
Becker Harry C	407 Simmons Furn Co	599 Vacant Storeroom
313 1/2 Amshel Mrs Kitty	409 Salvation Army Store	601 Vacant
315 Eastman Studio	411 Hotel Congress	603 Burr Harry R
315 Magliones Inc	413 Congress Bowling A	Twigg David D
317 Harker Mrs Verna E	415-17 Akron Morris P Bank	605 Sacks El Sup Co
317 Workers Savings & L Co	419 Seaton Kenner H	607 Schultz Durbin W
Smith Agency	419 Akron Cycle Co	609 Suey Ling
La Colonia Italiana Co	r Felix Motorcycle Club	609 1/2 Raben James
Golden Rule Finance Co	421 Sinos Naum	611 Vacant Storeroom
Cusimano John S	423 Chilli Inn	613 Ak Billiard & B S Co
319 Akron Sport Goods Co	423 1/2 Johnson Mrs Nellie	615 1/2 Hotel Detroit
rear Thomas Joseph R	E Chestnut begins	615 City Mission
rear Filley Florence E	427 Hardesty & Hartenstein	617 Bliss Chas
323 Gross John Hdw Co	Benzoco Inc No 9	Gostel Joseph
325 Kaiser Block	447 Main Fender & Body Co	E Bartges begins
Browne Clement O	451-7 Wright W E Co	623 Bennett James A
Akrobus Club	Ak Gravel & Sand Co	625 Acker Mrs M Ella
327-29 Big Shoe Store	Mountrose Dairy Co	627 Dormas Hat Works
333 Ohio Finance Co	461 Akron Spice M Inc	629 Vacant Storeroom
335-7 Peoples Bank Bldg	463 Tumlin Glen	629 1/2 Vacant Storeroom
Second Floor	465 State Cleaners & Dyers	631 1/2 Thomas Al
Brooke Frank T	467 Stevenson Thos C	631 Hayes Patrick F
Patterson Dr Earl M	469 Snappy Lunch	633 Basiliou Geo H
Third Floor	471 Vacant Storeroom	633 1/2 Williamson Dr G H
Kunz Dr Frank	471 1/2 Huber Anthony M	Mitchell Mrs Mary E
Davis & Lipps	473 Huber Henry J	635 Family Outfitting Co
Arenson Herman L	Rafferty J Carl	637-41 City Ldry & D C Co
Harrington Dr Kent H	475 Vacant Storeroom	641 Tubaugh Dr Raymond F
Galloway Dr Preston A	Brewster alley begins	Brown Wm T
Galloway Dr Elon G	479 Pan Am W P & P Co	641 Jacobs Sigmund
Am Dist Tel Co	481 Jones Mrs Helen C	643 Rodites Nick
Hollingsworth Dr T D	481 Yee Lew Wah	645 Vacant Storeroom
Fourth Floor	483 Vacant Storeroom	645-7 Tivoli Theatre
Alexich Dr Frank B	rear Vacant	647 Anger Clarence J
Werner Dr Harry R	483 1/2 Klein Mrs Margaret	649 Ferris Michael
McCoy Dr States D	485 Deiss & Co Inc	651 1/2 Vacant
Ohio State D of B	Helmkamp Walter J	651 Vacant
Springer Dr James E	Matz James W	McCoy begins
Herring Dr Carrie A	487 Evelyn Billard	659 S & S Tailors
Fifth Floor	487 1/2 Hotel Plaza	659 Hendricks Hotel
Murphy Dr Frank B	489 Vacant Storeroom	661 Akron Bldrs Glass Co
Colton & Wendt	491 Hartline Ira P	663 Erwin Roy C
Bates Carroll E	Goodrich begins	675 Vacant Storeroom
Franks Dr Chas H	497 Pierce Franklin H	677 1/2 Vacant
Franks Dr Arthur H	499 Vacant Storeroom	677 Akron Merchandise Co
Campbell Dr Geo M	499 1/2 Smith Mrs Eva	679 Vacant Storeroom
Thomas Dr Llewelyn I	501 Variety Confectionery	681 Vacant Storeroom
Fawn-Art Studio Inc	Kostantinoff Demeter	Cross begins
Sixth Floor	505 Velikoff Evan	687-89 Paradise Cash Mkt
Harkins Dr Theo W	507 Matyoka John	687 1/2 Peercy John R
Davis Dr Adrian E	511 Summit Confectionery	689 1/2 Vacant
Gillespie Dr Benj H	rear Tsilkoff Louis	691 South Main Poultry
Royal Indemnity Co	515 Desheff Nick	691 1/2 Southworth Roy J
Globe Indemnity Co	515 1/2 Schaffer Stephen S	693 Adams C F Co
Eagle Indemnity Co	517 Cozy Confectionery	695-701 Vacant Storeroom
Nickel Plate Road	523 Kennedy Robt E	703 Kelly Mrs Belle
Rubber Service Lab Co	525-27 Owl Cigar Store	711 Vacant
Elko Chemical Co	525 1/2 Hotel Gessner	713 Vacant Storeroom
Seventh Floor	E Fator begins	715 Vacant Storeroom
Silashki Dushan D	539 Cornell Mahlon D	717 Ak Used Tire Market
Myers Carl M	545 Givens Mrs Jessie A	Fair begins

Take Your Old Directory Home

The Family Will Appreciate It

346

Main South

BURCH DIRECTORY CO'S.

Main South

721 Vacant Storeroom
 723 Diamond Candy Co
 725 Vacant
 729 Young J C Co
 729½ Brooks John M
 Baldo Fred
 729 Jackson Wm S
 741 Summerford Henry T
Hackett ends
E Thornton begins
 — Allen School
 785½ Main St M E Church
 795 Lewis Rev Edmund M
Dettinger et begins
 801 Weitzel Conrad
 Roysdon Roy M
 " Butt Curtis
 " Boothman Joseph G
 " Runyon Elsie
 " Reese Fred E
 " Ford Ira X
 " Lewis Myrtle
 " Grimes Stanley Q
 803 Waring Edward P
 805 Rowan Byron L
Ball ave begins
 809 Vacant
 811-13 Green Jacob
 815 Vacant Storeroom
 815 Skeels Dr Everett T
 " Akins Lest
Akins et begins
 819-21 New York Supply Co
 rear Hausch J Furn Co
 " rear Delnay Mfg Co
 821 Lycan Payton
 823 Estle Earl E
 " Trombley Joseph B
 825 Vacant Storeroom
 825 Goff James
 827 Hahn Alvey O
 829 Reliable A R Works
 833 Walker Sales Co
E Voris begins
 843 Ginsburg Harry
 845 Yec Wing
 845 Gorman Mrs Jessie B
 845½ Jones Isaac H
 847½ Hammond Earl G
 847 Mulrooney Mrs Elma
 849 Vacant
 853 Giegel August
 " Giegel Clarence J
 855-61 Bargain Spot
 863 Green Jacob
 867 Rubber Service Lab Co
 869-71 So Akron Awning Co
 869½ Garman Raymond H
 " Jackson Saml A
 " Hachner Ernest
 873 Feterman Abe
 875 Eckler Albert V
 877 Hachner Ernest
 " rear Vacant
 879-81 Pongracz Frank
 881 rear West Chas E
 883 Leffel Wm P
 885 Patterson Wm
 887 South Ak Sport Shop
 " Krohn Harry
 889 Johns-Morgan Co
 889½-91 Kroger G & B Co
 893 Johns Wm
 895 Rett Carl E
 rear Ebonite Prod Co
 899 Rains Robt C
 Krneta Louise
 899½ Vacant
 903 Daquino Nunzio
 903½ Panos Nick
 907 Apex Dry Cleaners Inc
 907½ Wehnes John W
 909 Vacant Storeroom
 911 Vacant Storeroom
 911½ Rogoff Dr Herman M
 " Uhls Frank D
 " Bormet Anthony
 913 Bormet Anthony
E South begins
 — Hall-Hirsch Motor Co
 937 Cox Otis A
 939 Balasco Steve M
 953 Bushman-Kuntz M S

955 Vacant Storeroom
 963 Baniecki Joseph
 963 Family Finance Co
 965 Wires Mrs Cora M
 967 Vacant
 969 Walker Wm L
 977 Gettys Earl
 981 Economy Motors
 983 Nicholas Adelbert J
 " Morris Thos H
 989 Kirtz Candy Co
 991 Blazer Bessie
 " Calahan Thos
 " Burns Calvin
 " Ballinger Arthur S
 " Walton Anna
 " Tejero Peter
 993 Brown G W & Son
E Crosier begins
 999 Bushell Chas T
 1005 Killinger Bros
 1005½ Jackson Preston M
 1009 Vacant Storeroom
 " rear Swartz Milton R
 " " Swanson Thos R
 " " Petty Lester J
 " " Parsons Mrs J D
 1011-13 Gauder Joseph
 rear Bailey Mrs Della
 1015 Vacant Storeroom
 1017 Madoff Benj
 1019 Summit Fish & O M
 " rear Collins Mrs Katie
 1021 Henderson Mrs Mattie
 1027 Mest Howard
 1029 Weaver James C
 1029½ Swartz Wm D
 1029 Bishop Homer E
 1033 Dattilia Joseph
 1035-41 South Main Auto W
 1045 Vacant Storeroom
 1047 Vaughan Mrs Julia
 1047½ Smith James H
 1049 Williams Geo J
 1051½ Vacant
 1051 Boston Hotel
 1053 Vacant Storeroom
 1055 Zindle P & H Co Inc
 1059 DeLuxe Market
 1061 Holub Furn Co
 1063 Mund Carmen
 1065 Majestic Theatre
 1067 Matzules Peter
 1069 South Akron S Assn
 " Kroeger Wm H
 " Acme Mtg Co
 1071-3 Holub M Furn Co
 1075 So Akron Hdw Co
 1077 Vacant
 1079 Vacant Storeroom
F Long begins
 1085 Mermelstein Chas
 1085½ Vacant
 1087 Pitkin Halley F
 1089 Elite Baking Co
 1091-5 Metzger's Pharmacy
 Metzgers Photo S Co
 1093 Jenkins Dr Walter I
 " Hart Dr Harold W
 " Cundiff John A
 " Baer Mrs Maud M
 " Gates Rudolph
 " Barr Goldie
 " Kime & Bonebrake
 " Johnnie Mrs Anna
 1097 Thomas Bros Dept Store
 Austin Sallie
 Rock Lilhan
 1099 Heminger-Ritzman Co
 Brickwede Dr John L
 Clugh Dr Ralph B
 1101 Sheets Leslie G
 1103 Schlesinger Benj J
 1105 Marcopoulos Theodore
 1107 Vacant
 1107 Vacant
 1109 Firestone Pk Ins A Co
 " Firestone Pk Land Co
 " Metro Life Ins Co
 1115 Firestone Pk T & S B
E Miller ave begins
 1119-21 Harsha Leonard E
 1121 Bakos Dr John

1121 Akron Assoc Dentists
 Adams Mrs Frances
 " Wismer Jack
 1123 Tiedeman Bros M Co
 1125-7 Woolworth F W Co
 1127 Bees Dress Shop
 1129-31 Kroger G & B Co
 1133 A & P T Co
 1135 Zoob's Shoe Store
 1135½ Vacant
 1137 Kline Isador
 1141-3 South Akron F Co
 1145 Beyer Harry
 1145½ Vacant Theatre
 1147-47½ Browne Wm H
 1149 Cosmar Mike
 " Polus Steve
 1151 Sheff Isador
 1153 Wright Carl F
 1153½ Pennsylvania Hotel
 1155 Pennsylvania Rest
 1157 Spiegler Jacob
 1159 Vacant
 1161 Manos Christ
 1163 Chima Peter
 " Rachita Alex
 1163½ Vacant
 1165 Stefanovich Lazar
 1167 Eldridge Sherlie S
 Railroads
Steiner ave begins
 1193 Vacant Storeroom
 1195 Crossing Hotel
 1195 Summit Meats & Gro
 1197 Lemonedels Geo
 1199 Am Shoe Hospital
 1201 Rich Saml
 1203 Vacant Storeroom
 1205 Tom Yec
 1207 Vacant Storeroom
 " Miller Howard A
 1209 Shapas James
 1209½ Triantafloou Nicholas
 1211 Main Fish Market
 " Mitseff John
Gregory ave begins
 1217 Ciriello Michael
 1221½ Vacant
 1221 Vacant Storeroom
 1223 LaBar Mrs Jean B
 1225 Stancart Felix C
 " LaBar Jesse W
 " Jordan Mattie
 1227 Henson Burl R
 " Cardarelli Sylvester
 1229 Vacant Storeroom
 1229½ Hotel Frederick
 1231-33 John Bright S S Co
 1233½ Washington Floyd
 1237 Gugoff Nick P
Stanton ave begins
 1243 First-C Trust Co
 1245 Vacant Storeroom
 1247 Tankey J E Realty Co
 1249 Stark Mrs Olive M
 1249 Smith Andrew
 1253 Furnished Rooms
 1255 Eagle Lunch
 1257 Vacant Storeroom
 1257½ Vacant
 1259½ Vacant
 1259 Atsaroff Vasil
 1263 DeOrto Paul
 1265 Johns-Morgan Co
 1267 L & S Restaurant
 1269 Vacant Storeroom
 1271 Delmedico Joseph
Gottwalt begins
 1289 Vacant Storeroom
 1291 Firestone Emp Store
 1293 Firestone Emp Grocery
 1295-7 Firestone Club House
 " Branch Public Library
 1313 Petroff & Lapcheff
 1315 Yee Sing
 " Geogue Floyd
 1319 Bogen & Staycheff
 1321 Daneman & Eftimoff
Cole ave begins
 1333 Popoff & Christoff
 1335 Firestone Pk Lunch
 1337 Karkoulis & Tsakires
 1337 West Luther H

W. D. TURNER
WALL PAPER COMPANY



**WALL PAPER, PAINT, LINO-
 LEUM, WINDOW SHADES**
Akron and Barberton

1339 Park Cash Market Co
1349 Firestone Pk Y W Club
1353 Firestone Pk Postal Sta
1367 Vacant
1369 Jones Emery H
1371 Vacant
1371 Simon Michael
1371 1/2 Vacant
1375 Fendel Chris
1377 Eldridge Walton J
1379 Cornell's Serv Sta
Mt Hope Cemetery
1423 Vacant Storeroom
1425 Vacant Storeroom
E Emerling ave begins
1427 Vacant Storeroom
1429 Vacant Storeroom
1431 Page Hotel
1439 Vacant Storeroom
1441 Vacant Storeroom
1437 Thornton Lee E
1443 Hume Glenn E
1445 South Aik Clnrs & D
1447 A & P T Co
Brighton dr begins
1449 Neal Mrs Maitha M
Ports Harry
1451 D & W Market Co
1453 Knuff Ralph F
1455-7 Kroger G & B Co
1453 1/2 Thomas-Moore D W
1479 Gill Purley W
E Archwood ave begins
1481 Acme No 121
Meadowlark Mkts Co
1485 Park Radio Service
1487 Ideal Cleaners
1489 Fambro W Robt
Paisons Mis Pearl A
1491 McCoy Mrs Sara M
1493 Bidinger Peter A
1499 Kerman Norman H
1501-1 1/2 Vasiloff Peter
1503 Paramount Restaurant
1503 1/2 Britz Mis Alice
1505 Elheff Stoiche
1507 Mitseff & Chris
E Mapledale ave begins
1531 Bridger John A
rear Condon Howard M
1535 Dorso Frank
Elheff Nick
1537 Petroff John
Ido ave begins
1549 Smith Benj L
1571 Markoff & Hadgis
E Brookside ave begins
Firestone blvd begins
1621 McCullough Wm A
Whitewood ave begins
1707 Falor Rollin J
E Wilbeth rd begins
1727 Arnott Wm H
Biddinger August A
1739 Raber Franklin C
rear Vacant
1741-3 Green Parrot B Shop
1749-51 Swartz & Fetzer Inc
Piersol Odell E
Prince W Glenn
Coile Joseph D
Palmetto ave begins
E Dartmore ave begins
1791 Wood Grover E
1795 Cox Wm E
1799 Snyder Harry G
1805 Stevens Chas A
rear Vicars Fred A
E Rosewood ave begins
1837 Lawrence Wm A
1839 Trent Mrs Stella
E Youtz ave begins
1865 Nave Mis Georgia E
1873 Avant Solon I
E Catawba ave begins
Wayne ave begins
1927 Mills Geo F
Clinton ave begins
Selden ave begins
1969 Snappy Service Garage
Dresden ave begins
E Linwood ave begins
E Woodadale ave begins

2049 Legg B Dexter
E Raiston ave begins
2075 Burd Fred B
Boxwood ave begins
2095 Thornton Cyrus E
2111 Thornton Russell A
2115 Hostetler Elmer H
E Waterloo rd begins
City Limits
West Side
2 Mary Lee Candy Shop
4 Rose Jewelry Co
6 Krispec Krack Shop
8 Lisney Millinery Co
10 Korach Bldg
Second Floor
Vacant
Third Floor
Landis Dr Ernest S
Ganpley Harold
Ganyard Dr Frank W
McCormish Dr C Thos
McCormish Dr Vincent L
Reed Dr Harold W
Fourth Floor
Vogue Beauty Shoppe
Breth Dr Jay A
Friedman Mrs Sarah
Korach Mrs Lillian
Orpheum Arcade ends
12 Isenman Geo
Lynch Wm D
12 Orpheum Theatre
Botzum Theatres Co
14 Lee Robt Drug Co
Rosen Jerry W
16 Bon Marche
18-24 Akron Dry Goods Co
26-28 Kresge S S Co
30-32 Neisner Bros Inc
38-40 Schulte-United
44-46 Quality Turn Co
48 McAn Thom Shoe Co
50-52 Grant W T Co
51 Adeline Shops Inc
56-70 Yeager C H Co
70 1/2 Peggv Ann D Shop
72 Wagoner & Marsh S Co
76-78 Woolworth F W Co
80 Kresge S S Co
84-92 Federman Co
E Mill intersects
102 Rutledge Drug Co No 1
106 1st-Central T Bldg
First Floor
First-Central T Co
Fairlawn Heights Co
Second Floor
First-Central T Co
Third Floor
Guarantee T & T Co
Fourth Floor
Central Acceptance Corp
Ball Henry B
Western & S L I Co
Fifth Floor
Vacant
Sixth Floor
Beery, U, R & R
Prudential Ins Co
Hogue Dr Warren L jr
Palmer Dr Geo A
Ruegsegger Dr Dan U
Prosthetic Service Inc
Case Dr Carl J
Natl Life & A I Co
Seventh Floor
Industrial Mortgage Co
Citizens Finance Co
Tuholske Dr Morris C
Levey Dr Richard J
Michael Dr Frank H
Blicker Leland S
Baker S Peyton
Selegue Walter
Hayward Adj Co
Vailey Vernie M
Nina Ross
Muehlstein & Co Inc
Guth & Son Agcy Co
Peters Wm W
Kaley and Kaley
Consolidated Com Agcy

Seventh Floor continued
Kail Romweber & R
Pusinelli & Poel Inc
Stratton Preston D
Eighth Floor
Weaver & Andersen
Shriber Dr Howard F
Mathias Dr Danl F
Goff Dr Clare L
Chase Dr Don E
Crumrine Dr Robt S
Rankin Dr Fred M
Sanborn Dr Roy W
Ormsby & Ormsby
Sanborn Dr Earle E
Smith J Fred
Runcick Zarko M
Mascielli Gustave A
Henninger Dr Delbert H
Klug Irving
Morris Wm
Dun R G & Co
Hamric Rev Chas E
Ninth Floor
Vacant
Tenth Floor
Guardian Life Ins Co
Coup Saml R
Miller Mrs Ada P
Lancaster Maude M
General Motors A Corp
General Ex Ins Corp
Motz & Morris
Crawford Chester V
Ellsworth Lloyd E
Henry Wm J
Hurcomb Roy A
Independent R I A Co
Missouri S L Ins Co
Wilkinson C M Co
Columbus Conveyor Co
Capital Lift & Mfg Co
Cleveland Tramrail
Globe-Wernike Co
Durabit
Rumschlag Marcella C
Thompson James I
Eleventh Floor
Gottwald Breiding & H
Waters, A W R & M
Cobbs Reginald M
Kelly Wm A
Andress Saml C
Moore Ruth I
Herman Claude P
Twelfth Floor
Otis & Co
Equitable Life A Soc
1st-Central T Bldg Office
Murphy, Blossom & Co
Ray's Beauty Shop
Postal Tel Cable Co
Ellinger Harry W
Levering Harry F
Thirteenth Floor
Moore J Howard
Phoenix A Co Ltd
Bailey Geo E
Schwab & Peters
Scanlon Chas F
Summit Adj Co
Fricker Geo F
Knowlton & Wilson
Fourteenth Floor
Falkner & Dotson
Heintz Arthur W
Ream Harry G
Guarantee M Agcy Co
Employers Assn
Parsons Harold C
Fifteenth Floor
Lincoln Loan Co
Stahl Andree & McC
Snyder C J Bldg Co
Taylor & Taylor
Sheppard Carl D
Robertson James G
Mayne C A Co
Vultex Chemical Co
Industrial Fire Ins Co
Amer & Sophin
Sixteenth Floor
General Electric Co

THE DAUNTLESS PLUMBING & ELECTRIC CO.

18-22 E. State St. PHONE Franklin 8109
PLUMBING. HEATING AND ELECTRICAL CONTRACTORS

348 Main South BURCH DIRECTORY CO'S Main South

Sixteenth Floor continued
 " McCuskey & Cotton
 " Blower Dr James G
 Seventeenth Floor
 " New York Life Ins Co
 " Petrou John D
 " Krakover Joseph
 " Lyon Dr Edwin S
 " Johnston Dr Wm M
 " Haas Dr Harold G
 " New England M L I Co
 Eighteenth Floor
 " Hastings Agency
 " Ohio Farmers Ins Co
 " Ohio Farmers Ind Co
 " Braddock Co
 " Crawford R K Land Co
 " Smith Earl G
 " Drewry J S & Co
 " Held Harold E
 " Sacks Chas
 " Short Waldo E
 " Wozniak & Wozniak
 " Buffalo M L I Co
 " Ohio Inspection Bureau
 " Underwriters Lab Inc
 " Associates Inv Co
 Nineteenth Floor
 " Penn Mutual L I Co
 " Thompson Donald M
 " Ak Jewelers Sup Co
 " Ak L Underwriters Inc
 Twentieth Floor
 " Vacant
 Twenty-first Floor
 " Smith Dr Jay D
 " Smoyer, K, S & V
 Twenty-second Floor
 " Brouse, E, McD & B
 " Dechant Robt S
 " Wortman John D
 " Barberton Realty Co
 " Federal Storage Co
 " McDowell C Blake Inc
 Twenty-third Floor
 " Vacant
 Twenty-fourth Floor
 " Boy Scouts of Am
 " Browne & Parker
 " Zak Louis E
 Twenty-fifth Floor
 " Ely & Barrow
 " Hall C P Co
 " Hall C P Co of Calif
 Twenty-sixth Floor
 " Herberich Weick & P
 " Rowley John G
 " Mason Kenneth A
 " Taylor Paul H
 " Market & Martha R Co
 " Villa Groves Inc
 " University of Ak End F
 " Crystal S Pool Inc
 Twenty-seventh Floor
 " Smithers V L Inc
 " Farrel-Birmingham Co
 " Am Tire Alliance
 108 Hamilton Cigar Store
 110 Wormser Hat Store
 112-14 Fisher Bros Inc
 112 Veterans Club
 116-18 Vacant Storeroom
 120 National Theatre
 122 Society S & L Co
 124 Doyle Building
 " Colonial Hat Cleaners
 " SeEVERS B H Lbr Co
 " Childs Fred T
 " Davis Chas M
 " Greene Thos E Jr
 " Moose Club
 124 Aster Cash Mkts Co
 128 Dales Geo S Co
 " Suddarth Arch C
 128½ Vacant Storeroom
 130 Virginia Dare D Shop
 130½ Menke Earl L
 132 Kay Jewelry Co
 134 Flatiron-Bldg
 Second Floor
 " Ohio Dental Laboratory
 " Wagoner-Emmons R Co
 " Emmons Realty Co

Second Floor continued
 " Emmons Insurance Co
 " Akron Adj & S Co
 " Bittles Ray T
 " Patton D W & Son
 " Hoover Di Nelson S
 " Vioran Dr Raoul L
 " Kathryn B Shoppe
 Third Floor
 " Latta Dr J Robt
 " Interstate Optical Co
 Fourth Floor
 " Hay Dwight G
 " Nye Richard A
 " Slusser C E Agcy
 " Wohlwend Robt M
 " Meade & Weygandt
 " Summit T & A Co
 " Summit Co A of T M
 " L C A Holding Co
 Fifth Floor
 " Weaver Howard L
 " Scearce Paul G
 " Lamb Emmanuel V
 " Musser, Kimber & H
 " McKee Calvin B
 Sixth Floor
 " American Ins Union
 " Underwriters Adj Co
 " Hanna Harry A
 " Mile-O-Tiser S Co
 " Harpster & Billman
 Seventh Floor
 " Goddard Mrs Mabelle A
 138 Dime Savings Bank
 " Dime Bldg Co
 66 Howard Building Co
 " Lamparter R E Co
 " Diamond L & I Co
S Howard ends
W Hovey begins
 156 Akron Sav & L Co
 " Bruner-G-C-C Inc
 164 Roxy Cafe Inc
 164 Day Dr Simpson W
 " Pules Abraham
 166 Avon Shop
 166 Pennington Dr Tom C
 168 Nobil Shoe Co
 170 Williams Gust P
 172 Link Dr Chas E
 " Halloway I & R E Agcy
 172 Wagner Provision Co
 174 Standard Bank of Akron
 " Stand Mortgage Co
 " Ak General Ins A Co
 " Ak Property & M Co
 " Associated Hold Co
 " Business Center H Co
 176 Lee Robt Drug Co
 178 Intrater Shoe Co
 180 Vacant Storeroom
 " George Virgil
 180½ Brown Dr Ora L
 " Akron A Dentists
 182 Loew's Theatre
 184 Peoples S Drug No 130
 186 Walkers Inc
 188 Kirk Stores Inc
 190 Jonas Shoppe
 192-96 Byron's Inc
 198 Madison's Inc
 200-2 Central Hdw & F S Co
 201 Paris Fashion Co
 206 LeRoy's Jewelry Store
 " Shaw-Rogers Co
 " Hose Philip J
 208 Yale Clothes
 210 Vollbracht A Co
 212 Pauls
 214 Ferbstein Herman
 216 Orient Restaurant
 216-18 Home Provision Co
 " City Bakery
 " Mandala Joseph
 220 Seegel Bros
 222 Milo Bros
 224 Vacant
W Center begins
 226-250 O'Neil M Co-
W State begins
 252 Mary Lee Candy S
 254-60 Akron Furniture Co

262 Richman Bros Co
 266-68 Vacant Storeroom
 270 Gen Furniture Co
 272 Lyon, Tailoring Co
 272½ Syx s Studio
 274 Vacant Storeroom
 276 Wahn Dr Abe L
 276 Akron Truss Co
 " Bowman Bros D Co
 278 Hollywood Shoppe
 280 Dye's Restaurant
 282 Atlantic & P T Co
 284 Stein Helen
 286 Vacant Storeroom
 288 Sugar David
 290 Merchants Bldg
 " Schimpf Anton
 " Mutual Protective Co
 " Akron Merchants Assn
 " Akron Credit Bureau
 " Siff Shoe Co
 " Clarke & Pickering
 " Grocers Institute Inc
 " Square Deal Food Stores
 290 Carlton's Clothes
 294-6 Scott Stores Inc
W Huchtel ave begins
 304-8 Woolworth F W Co
 310 Vacant Storeroom
 312 Peoples Medical Clinic
 312 Vacant Storeroom
 314-16 Hotel Anthony W
 " Lels Roberta
 " Semmerio John A
 " Ackerman Nathan
 316-18 Commercial B & T Co
 " Commercial Ins Agcy Co
 " Akron Com Bldg Co
 " Akron Commercial S Co
 " P W M Realty Co
 318 Cullinan Dr Michael F
 320 Eastern Cut R S Co
 324 Koller Bros Co
 324½ Vacant
 " Allied Disabled Vets
 326 City Loan & Sav Co
 328 Vacant Storeroom
 330 Olympic Rec Center
 " Fancy Stephen W
 330 Kotti & Cheli
 332 State Theatre
 " Romweber Theatre Corp
 334 Thompson James
 336 Vacant
 338 Peoples S Drug No 70
W Exchange begins
 348 Walsh Bros
 350 Kaufman W Chester
 350 Glenn Hotel
 " Howell John S
 352 Natl Hat Cl Co
 354 Edfred's Music & J S
 " Jessop Jacob
 356 Bryder Bros Co
 358 Pure Food Bakery
 358½ Worden Frank
 358½ Sanford Wm H
 360 Saboy Fruit Co
 362 Vacant Storeroom
 362 Vacant
 362 Kotti, Antonios
 " Milo Ligor C
 364 Rulnick Louis
 " Akron Custom Pants Co
 364 Vacant Storeroom
 366 Best Furniture Co
 366½ Vacant
 368 Acme Realty S Corp
 " Acme Ins Agcy Inc
 " Acme R E & Ins Co
 370 Daley Saml T
 " Daley Jack T
 372 Walsh Mrs Lena B
 374 Shapiro Harry M
 376 Gareri Cigar & T Store
 378 Wingenbach Geo J
 " Hartman Geo W
 378 Grimm Fred A
 380 Wickers James W
 380 Home Plate Restr
Orleans ave ends
 400 Goodrich Silvertown Inc
 400 Kinder & Keach

The D. W. KAUFMAN REALTY CO. REALTORS

PHONE HEMlock 8137

Main South	AKRON 1933 CITY DIRECTORY	Main South	349
400-586 Goodrich Co	780 Plessas Nick	1070 DeLuxe Beauty Shop	
512 Goodrich Postal Sta	782 Thornton Inn	" Gooden Mrs Clara	
W Taylor begins	784 Guarantee El Co	1072 Gordon Louis I	
592 Georgeoff Nick	788-90 Paramount Motor S	1074 Eastern Cut Rate Stores	
594 Strezoff Geo S	" Wiggins Stacy G	W Long begins	
596 Liberty Light Lunch	792-6 Summit Fast Frgt Co	1084 Lea Drug Co	
598 Vacant Storeroom	800 Vacant	1084 Ries Dr Frederick	
" Vassilhou Geo	804 Vacant Storeroom	" Knapp Dr Roy O	
600 Balaun's C-R Stores Inc	806 Arenson H John	" McKibben Orville G	
606 Sprowls Homer L	808 Ditley W W & Son	" Leit Dr Harry W	
608 Vacant Storeroom	808 Hotel May	1084 Vacant Storeroom	
610 Cornell James	rear Letcher Walter L	1086 A & P Tea Co	
612 Brown Nick	810 Keenan Misses	1088 Conner Alva B	
612 Vacant	818 House of Bargains	" Riel Chester W	
614 Lewellen John W	" Wise Harry G	1090 Betsy Ross Lunch	
618 Superior Billiards	824-30 Beynon Chevrolet Co	1092-4 Commercial B & T Co	
" Hayes Mrs Lillie	836-38 Akron Paper P Co	" Gallagher Dr Wm E	
620 Vassilhou Geo	" Indiana Fibre P Co	" Buigner Dr Earl W	
622 Gardoni Mike	rear Ross Bros El Co	" Berg Leon W	
624 Williams Dr Evan J	W Voris begins	" Tate Oscar L	
624 Guthrie Drug Co	844 Daniels Chas N	1096 Vacant Storeroom	
W Hartges begins	850 Weisberg Louis	" Eisenberg Dr S Harold	
630 Rausch August A	851 Wilson Hattie	" Bolling Raymond M	
632 Cut Rate Shoe Repair	rear Vacant	1098 Smith Nick J	
634 Commercial B & T Co	856 Vacant Storeroom	1100 Mastrojohn John	
634-6 Lowen Dr Armin	858 Leeper Louis	1100 Page Everett A	
" Weyrick Wm F	858 1/2 Vacant	1100 Motor Mart	
" Imhoff Foster	860 Vacant Storeroom	W Miller ave begins	
" Fleming Mrs Mayme	864 1/2 Bellamy Arthur P	1120 Haun Drug Co	
" Goad Robt E	864-8 Consumers W P S Co	" Hawn Edward W	
" Goff Frank	870 United Motors Co	" Woodbury Dr Harry E	
636 Kish Michael	876-8 So Ak Awning Co	" Crumbaugh Dr Vernon B	
640 Natl Electric Co	880 Jones Isaac H	1122-26 Kirk Stores Inc	
640 1/2 Andrewich Mrs Mary	882 Dollar Store Inc	1128 1/2 Beeles Chas C	
642 Vacant	" Berkheimer John A	1128 Waxman's	
642 1/2 Shultz John W	Russell ave begins	1130 Louie Hong	
646 Shearer Marvin	890 Makiel John	1130 Haberman Harry B	
648 Tarr Mrs Carrie	890 Charm Beauty Parlor	1132 Bigler Mrs Daisy	
650 McDowell Oil & G Co	892 Gregg James B	1134 Kunzi Ray	
650 Rowlette Lee E	894 Rotenberg Alfred	1136 Vacant Storeroom	
654 Vacant	896 Kelly Sales	1136 1/2 Vacant	
656 Moon Arthur G	" Haganour Dr Henry C	1138 1/2 Inlay Mrs Winona	
658 Vacant	" New York Smelting Co	1138 Vacant Storeroom	
" Vacant	" Deibel J P Realty Co	1140 Koerber Albert B	
660 Williams Bld & F Shop	" All Toast Ohio Sales Co	1142 Federal Loan Office	
662 Vacant	" Deiber John P	1144 Al's Stores	
664 Erdman Hotel	896 DelVitto Paul	1144 1/2 Vacant	
672 Morrison Orin B	898 Marple Vera	1146 Willard H Earl	
678 McCourt Mrs K C	Morrison Dorothy	1148 Vacant	
680 Etwiler Used Cars	" Hugler Walter	1148 1/2 Lewis Mrs Clara	
" Fogle James A	900 Stump & D H Co	" Simon Mrs Della	
684 Turner Lester	902 A & P Tea Co	1150 Peerless Prod Co	
Steece et begins	904 Bowers Harry E	Luke begins	
700 Peercy Roy	906 Fulton Dr W Everett	1156 Tenney Sidney H	
702 Pongracz Anton	" Fulton Dr John P	1158 1/2 Vacant	
702 1/2 Vacant	908 Rutledge Drug Co No 6	1158 Vacant Storeroom	
704 Vacant Storeroom	Coburn ends	1160 Vacant Storeroom	
704 1/2 Ford Hotel	910 Better Rubber Co	1164 Vacant Storeroom	
706 Shull R Ross	912 Morgan Dr Marshal C	1166 Cerecki Theodore	
" Edwards Arthur H	" Wetherill Dr Chester E	1168 Koutlas Peter T	
708 Delesandoro Steve	" Flowers Edward B	Ira ave begins	
708 Vacant	W South begins	Railroads	
708 Rainbow Apartments	924 Main Auto Wash	1198 Young Coal Co	
" Pease Albert	936 Sweeny Bros Inc	" Portage Realty Co	
" DeMills Mrs Emily M	" Bundy C Ellis	1202 Mack's Repair Shop	
712 Toth Michael Jr	938 Hyatt Mrs Della M	1204 Savage Joseph	
714 Kichurchak Frank	938 1/2 Vacant	1206 Churich Steve	
722 Royal Motor Sales	940 Robison C Russell	1208 Kollas Thos	
726 Karnuth Henry J	946 Conart Motor Sales Inc	1212 Licia Nick	
732 Feiman Joseph A	964 Triplett Mis Matilda	1214 Vacant Storeroom	
734 Mills James E	970 Bachtel Leora E	1216 Martucci Michael	
734 Mills Robt E	Bachtel ave begins	1218 Poole & Co	
736 Rackel Geo	988 Lauby Geo E	1220 Privett Fred F	
744 Roth Morris	992 Main Motor Sales	" Poole & Harper	
" Bates R Chas	998 Desure Harry	rear Vacant	
748 Kizokos & Roman	Hill Ward D	1222 Vacant Storeroom	
750 Smith Bernard W	1004 Mullins Robt R	1226 Kallas & Sagredas	
754 Thornton Confectionery	" Dumcoff Dennis K	1228 Peoples S Drug No 74	
" Gregg Dr Richard A	W Crosier begins	1230 Kiorchogliou Anestis	
" Stallings Dr Wm H	1010 Bishop Homer E	1232 Roata Geo	
W Thornton begins	1014 Wilson Wm H	1234 Balaun's C-R Stores Inc	
760 Rutledge Drug Co No 7	1016 Peck John A	1236 Vacant Storeroom	
762 Gordon Joseph C	rear Shmigal Walter	1238 Vacant Storeroom	
762 1/2 Betty Nela F Shop	1018 Mullins Robt R	1238 Vacant Storeroom	
764 Non Pareil Barber Shop	1022 Scott Kemp	1242 Clouser Leo W	
766 Green Mrs Anna	1030 Pease Benj	1252 Smith Fred	
768 Economy Restaurant	1048 Falor Clinton	1278-1314 Firestone Co	
770 Walters Howard H	1056 Acme No 13	Firestone pkwy begins	
772 Caperones Harry	" Meadowlark Mkts Co	1344 Red Raven Oil Co	
774 Thornton Theatre	1062 Skafec Joseph F	1350-2 Barger I Co Garage	
776 A & P Tea Co	1066 Smith John A	1354 Koop John H	
778 Laube Bros	1068 Vacant Storeroom	1362 Hermann Geo A	
780 Foutts Chas E	1070 Beal Fred E	1374 Goodrich Melvin E	

COAL Order from THE CITY ICE & COAL CO.

PURE ICE, DUSTLESS COAL. Phone BLackstone 7134

350	Main South	BURCH DIRECTORY CO'S	Malden
1384	Thornton Harvey	229 Bass Wm A	1467 Gunning Fred B
1388	Little W Sanford	239 Morgan Louis F	1473 Crapo J Glenn
1390	Hickman Hagan R	243 Irwin Geo A	1485 Menoviciu Geo
1404	Vacant	249 Goff Glen R	1495 Daugherty Howard
1408	Smith James J	253 Carst Edward J	1499 Baker Edna H
1412	King Clarence R	Congo intersects	1501 Barry Walter C
1416	Collier Thos	275 Howard Frederick V	1507 Vanderzee Harry
1420-30	King Marion JE	279 Helton Wm B	Ruckel rd intersects
	W Emerling ave begins	285 Siegfried Albert M	Park
1446	King Mrs Ellen J	291 Wilhelm Frank W	Brittain rd intersects
1452	Porter Herbert S	295 Vacant	1643 Gulledege Paul E
1468	Handley Martin M	299 Newman Harold G	1655 Replogle Chas R
	W Archwood ave begins	305 Hamman Roy C	Wingfoot way begins
1478	Jacobs Howard R	Pilgrim continues	Watson intersects
1480	Gill Purley W	321 Brannon Lewrue	1709 Kerr David M
1486	Mitchell Joseph	325 Johnson Frank	StLeger ave begins
1490	Stout Frank A	329 Skinner Chas L	1727 Drollinger Paul C
	Holmes Hubert	341 Vacant	1739 Shifflett Joseph L
1492-6	Non-Parel Paint Co	355 McAvoy Harry J	Morning View ave inter
1494	Davis C Walter	361 Vacant	Sumatra ave begins
	Jovich Saml	367 Doerrrr Ray I	Congo intersects
1500	Schneiderman Meyer	375 Rainbolt Claude J	1795 Ayers Kreigh B
1510	Natl Refining Co	Newton intersects	1801 McHale John F
	W Mapledale ave begins	West Side	Brooklands intersects
1528	Peeney Chas A	150 Zellinger Wm M	South Side
1600	Kester B Ellis	154 Baade Brunolf C	Pioneer Park
	W Wilbeth rd begins	160 Clark Nelson	Bingham path intersects
1730	Standard Oil Co	166 Ward Oliver R	Goodyear Blvd intersects
1732	Byham Wilfred E	Java ave ends	1446 Lament Ross N
1740	Corless Wilbur L	Malasia rd intersects	1452 Begue Frank P
1744	Hannah Frank G	220 Snyder Reno J	1458 Kummer Ernest F
1748	Vacant	Cameroon et ends	Shawnee path ends
	Knight B Michael	248 Klontz Earl H	1486 Shaul Oliver M
1752	DiSalvo Salvatore	254 Johnson Nels A	1490 Wonder Clarence A
1780-84	Dretar Nick	Congo intersects	1494 Murphy Mrs Anna E
	W Dartmore ave begins	270 Stewart Bram	1500 Thee Mrs Agnes J
1802	Kalman Wendel	276 Robinson Norman	1504 Wilkin Luther E
	Clark Geo G	282 Cliff Henry G	1508 Steele Thos F
1824	Shaffer Amos	288 Smith David A	Ruckel rd intersects
1826	Stilson Frank H	Beal et ends	1522 Dennison Chas S
	McKay Mrs Ethel M	300 Tarmichael Joseph F	1528 Brunswick Ernest P
	W Rosewood ave begins	332 Wiland Henry M	1534 Hills Ethel P
1868	Sheetz Wm L	338 Lowe Johnie C	1540 Kent Geo W
1868½	Blevins Robt L	350 Neff John C	Brittain rd intersects
1872	Pancher Wm S	356 Gregg Glen G	1552 Hansen Albert W
	W Catawba ave begins	362 Sabato Nick	1556 Barraclough Saml
1892	Zlatkovich Saml K	368 Frye Roy B	1562 Wilson Ira M
	rear Crislip Lida J	374 Wigington Edward E	1566 Johnson Gunnar M
1896	Stelch John	Newton intersects	1572 Vacant
1904	Simich Nick	408 Worrall Henry W	1576 Engelhart Asa W
1904	Vacant	408½ Cotner John H	1580 Hower John T
	rear Gipson Edward	414 Weber Nelson	Malden ends
1912	Hensley Guy	418 Smith Chas B	1590 Milligan Robt J
1914	Metz Joseph L	422 Bryan Hobart C	1596 Gallagher Chilton L
1930	Beres Joseph	MALACCA	1600 Cook Frank A
1946	Szakal Paul	(West)	1604 Dolfen Anthony G
1962	Kruger Michael	From 1860 Newton south	1610 Scott O Selmer
1974	Nemes Kalman	(Northeast)	1614 Shorder John F
1978	Vacant	East Side	1618 Ries Elmer J
1982	Vacant	375 Hunt Spencer	Emerson ends
1984	Smith Mrs Catherine E	371 Miller Frank C	1636 Howard Gordon L
1990	Vaughn Roy J	365 Vacant	1640 Robinson Wilbur E
	W Dresden ave begins	361 Hampton Eugene A	1646 King Elmer M
2008	Lazar Louis	357 Vacant	1650 Goodson Huston F
2018	Mitseff Stephen	349 Conner Melvin F	1656 Schnaiter Warren M
	W Linwood ave begins	345 Ellis Stanley W	1660 Richards Ralph G
2032	Cardarelli Sylvester	339 Johnson Ivan C	1666 Anderson Carl C
	W Woodsdale ave begins	335 Lamey John W	1670 Rowe Timbrook R
2074	Vacant	West Side	1676 Artis Irvin T
2084	Earlwine Jesse C	376 Harned Robt W	1684 Daily J Aubrey
2088	McDowell Oil & G Inc	372 Sterrett Joseph A	Watson intersects
	W Boxwood ave begins	370 Hill Clark P	1706 Marinos Peter
2110	Goelz Peter A	362 Huffman Geo A	1710 Appleby Joseph
2116	O Rourke James	366 Hackathorn Floyd W	1716 Daniels Carlos F
	W Waterloo rd begins	360 Swartz Geo W	1720 Means Ernest E
	Kaufman & Steinberg	356 Shackelford Walter L	1726 Shirley Henry C
	City Limits	352 Ingram John	1730 Richards Everett P
2134	Hamlin Clarence F	348 Hackathorn Clarence A	Morning View ave inter
	MALACCA	344 Farlin Chas A	Congo intersects
	From south of 1874 Java ave	340 Vacant	1792 Gray Saml L
	north (Goodyear Heights)	336 Anderson Albert J	1804 Gray Willard
	East Side	334 Rearick Chas H	1810 Burr Harry H
143	Eshelman H Irvin	332 Redmon Wm L	1820 Keller Paul L
147	Moore Ellis C	MALASIA ROAD	" Newcome Raymond
153	Hume Frank R	From opposite 312 Pioneer	1824 Hartenstein Alfred D
157	Northworth Robt L	easterly (Goodyear Heights)	1830 Adams James H
163	Ruley Royal L	North Side	1834 Carrell Raymond A
203	Ackerman James E	Vacant	Brooklands intersects
	Malasia rd intersects	Bingham path intersects	MALDEN
213	Mathias Raleigh S	Goodyear Blvd intersects	From 100 Elmdale ave west to
219	Clegg James W	1459 Baatz Jacob J	Westover dr (West Hill)
			North Side
			Grandin rd intersects

The STANDARD MORTGAGE Co. FIRST MORTGAGES
2d FLOOR 174 SOUTH MAIN STREET

You Will
Find the
Leading

Business Men's Ads

IN THE
CITY
DIRECTORY

Malden

AKRON 1933 CITY DIRECTORY

Manchester Road

351

289 Milford Howard G
South Side
Grandin rd intersects
 256 Doering Justus H
 262 Dempsey Thos B
 268 Field Henry C

MALLISON AVE
 From 556 Euclid ave south
 to W Bartges (Southwest)

East Side
 663 Zapiler Isadore
 665 Rosker Aaron
 667 Done Harry
 673 Rosker Hyman
 " Sparber Saml
 675 Levine Israel
 Tannebaum Joseph
 681 Mirman David
 685 Gordon Abraham
 " Madonik Wm
 691 Belofski Nick
 693 Migdal Chas
 697 Radwany Mrs Elizabeth
 701 Barnett Terrell jr
 707 Roth Saml
 711 Bagyi Andrew
 717 Taylor John H
 721 Vacant
 Shalansky Koppf
 727 Merkin Benj
 " Hoffman Saml
 729 Pastuck Harry
 735 Schiavone Onifrio
 " Giganti Frank
 741 Jackson Wm J
 745 Klarman Rev Morris M
 757 McClellan Wm H
 759 May Louis
 " Bloom Carl
 761 Ekus Saml
 769 Bodo Frank
 777 Graham Wm J
 779 Glenn Wm E
 781 Miller Edson A

Wooster ave intersects

809 Latimer John
 813 Martine Oscar R
Berry ave ends
 837 Tapavico Wesley
 839 Foys James
 841 Vacant
 " rear Kloksz Theodore
West Side
 668 McCullough Clarence E
 672 May Archie
 676 Stanton Marvin
 680 Rombutus Frank
 " Jones Edward

Easter ave begins

690 Rusinko Michael
 694 Bass Morris
 698 Asher Joseph
 702 Kachmar Michael
 706 Gaska Peter
 712 Suess Adam
 716 Welch Mrs Rose E
 720 Morgan Geo E
 724 Wollnsky Louis
 730 Swigart Chas A
 738 Firestone Danl S
 742 Zebor Mrs Victoria A
 744 Vacant

Kenney Mrs Mary

750 Ault Anderson A
 750 1/2 Ewing Harold H
 756 Brogle John B
 768 Butty Albert A
 772 Lett Martin
Hoff et begins
 780 Vacant
 782 Battels Claire W

Wooster ave intersects

808 Edgar Mrs Miranda E
 812 Caldwell Newell H
 816 Puckering L Ollie
 818 Gerber Chas F
 822 Bauman Balthazer
 826 Rootes David B
 830 Hackenberg Orlo G
 832 Gross Cecil C
 834 Pulizzi John
 " rear LaFever P & H Co

838 Mercer Spencer H
 840 Cslpke Frank
 846 Vacant

MALVERN ROAD

From Lafayette dr east 1st
 north of Letchworth dr (West
 Hill)

North Side

605 Niel Roy M
 587 Frisby Wm J
 583 Baker Lester V
 577 Niessen Paul F
 565 Lytle John F
 541 Katz Joseph
 535 DeCamp John D
 529 Abbott Franz D
Englecrest ave intersects
 519 Gough Clyde V
 513 Littleton Wm F
 507 Sewall Wm
 503 Rossett Merrill
 499 Fox Rolland D
 483 Ferguson Harvey M
 477 Vacant
 473 Bourne Harry A
 467 Way Dr Karl D
 453 VanEenenam Julius H
 437 Wagner Melvin R
 431 Ellery A Ben

South Side

604 Fox Leo R
 584 Langan Dr Paul C
 572 Backe John A jr
 560 Mallen Wm J
 542 Chapman Ben D
 536 Darling Kendall R
Englecrest ave intersects
 508 Hackett Robt L
 504 Fisher Wm L
 454 Gless John F
 448 Klein Chas E
 434 Gibson James D

MANCHESTER ROAD

From 1139 East ave south
 (Southwest)

East Side

1147 Farkas Andrew
 1153 Taggart Edward E
 1155 Lisowski Thos P
 1157 Zufall C Walter
 1165 Hohmeyer James A
 1169 Kepner Geo A
 1177 Lee Robt D
 1179 Vacant
 1181 Simcox Archer C
 1186 Young Geo C
 1187 McKee Chas D
 1191 Keadorf Peter
 " Larkin John
 " r Hargreaves Preston F
 1195 Kern Anton
 1197 Larkin John

W Thornton intersects

1217 Vitarella Nick
 1221 Jerrel Jefferson
 1225 Soper John
 1229 Lalley Arthur
 1233 Martin Wm T
 1239 Outten Mrs Mittie

Blanche intersects

1249 West Eli
 1255 McMeen Harry L
 1259 Robertson Ralph
 1263 Dickerhoof Earl J
 1265 Bradley Kenneth K
 1275 Vantrease Wm E
 1281 Board Fred A
 1287 Cusma Mike
 1289 Harpster Chas F
 1305 Sturbois Emile
 1309 Liller Wm C
 1313 Haring Lloyd A
 1317 Ritchey Mrs Mary A
 1321 Nemeth Julius
 1325 Brook Clayton E
 1329 Flickinger Warren D
 1333 Brown Mrs Anna E
 1341 Steigner Henry
 1343 Buchtel John R
 1345 Sears Edward M
 1349 Settle H Ernest

1349 Fisher Wm H
 1357 Bayonnet Alex J
 1365 Pure Oil Co

W South intersects

— Margaret Park School
 1545 Morgan John P
 1549 Wedge Mrs Okella
Trull ave begins
 1559 Young Wm C
 1565 Truax Clarence L
 1569 Young Michael D
 1573 Oberholtzer Edgar G
 1577 Buckley Walter F

Steigler ave begins

1591 Winer Harry M
 1595 Hickman Harold O
 1599 Freece Adrian K
 1603 Marks Cornelius D
 1607 Emerson Guy F

Lealle ave begins

1611 Griff Mrs Mary B
 1615 Showalter Frank G
 1623 Fairley Wm A
 1627 Raymond Geo J

Thelma ave begins

1647 Gimble John
 1651 Sander Robt E
 1655 Weber John A
 1657 Schubert Nick
 1663 Wilson John D

Lagoon begins

1681 Keith Ray L
 1686 Klotz Mrs Anna
 1689 Gall Philip
 1693 Sweeney J Howard

Brady ave begins

1701 Smith Harry J
 1703 Booram Louis R
 1706 Vacant
 1709 Toth Andrew
 1713 Lavery James M

Indian trail intersects

1725 Hollosy Alex
 1727 Parker Wm
 1733 Hinson Geo W
 1741 DeBolt Geo H
 1745 DeKany Paul

Bina ave begins

1759 Eckerman Danl F
 1763 Hillman Joseph
 1767 Brown Michael
 1777 Groff Saml E

Rothrock begins

1793 Scott James
 1801 Caldwell Robt D
 1805 Lingelbach Henry P
 1809 Kreiner John
 1813 Mendel Wm

Harvey ave intersects

1823 Lunsford Wm N
 1833 Alexander Joseph A
 " Ryan Elmer L

1835 Austin Theodore A

1839 Frang Anton
 1845 Denchik Paul
 1851 Banks Francis E
 1855 Rid-Ged Grip Co
 1855 1/2 McCauley James B
 1863 Deeks Frank W
 1867 Ruip Michael

Beulah ave ends

1877 Varhola Danl
 1881 Vacant Storeroom
 " McCormick Wm M

1886 Vacant

1887 Dimlich Nick
 1893 Johnson Earl A
 1895 Treese Harold C
 1897 Bognar John
 1899 Knittle Joseph M

1901 Mayer Augustine

1903 Marsh Cyrus H

Akins et ends

1907 Simon Geo
 1911 Maceranskas John
 1913 Galfy Louis F
 1915 Tubaugh Albert J
 1917 Angelich Mike
 1921 Wingerter Chas
 1927 Mizerak Stephen
 1931 Vacant Storeroom
 " Dimoff Christ N
 1933 Zachar Andrew

All Banking Services In
 Nine Convenient Locations

The
FIRST-CENTRAL
 TRUST COMPANY

THE CARMICHAEL CONSTRUCTION CO.



Specialists on Public, Office,
Commercial, Garage, Warehouse
and Factory Buildings

352

Manchester Road

BURCH DIRECTORY CO'S

Manchester Road

1933 Gligoroff James
1935 Kenmore Baking Co
Mihaloff James
1939 Vacant Storeroom
1943 Bohm Frank
" rear Csorgo Andrew
1947 Vacant Storeroom
1949 Vacant
Kenmore Blvd Intersects
Wingertz begins
1965 Hanna Thos
1967 Dorothy-Irene Beauty S
1969 Manchester Pharmacy
1971 Halahy M A
1973 Walters Ned K
1975 Whittemver Glenn V.
1977 Jackson Harry I
1979 Martin Dr Carman I
" Moffatt Mrs Nellie B
" Kapostas Edith B
1981 Acme No 37
1985 Zimmerly Bros Co
" Lenhardt Lorenz
1989 Patrick Anton
1993 Vacant
1995 Vacant Storeroom
Sever Anthony
2005 Holub Iron & Steel Co
Railroads
2065 Colonial Salt Co
Belt Line R R
2107 Fox D Carey
W Wilbeth rd intersects
2203 DomDera Mrs Sarah A
2215 Supina John
Flora ave intersects
2225 Rock Mrs Mary
2231 Steidl Geo
2235 Hutter Florian
2245 Walker Auto Ser Inc
Koerber ave intersects
2275 Heller Albert F
Allenford intersects
2285 Dennis Grover R
2291 Morris Louis
2295 Snyder Ralph I
Westmoreland ends
2315 Shank Harold W
Celtic ends
2343 Chambers Mrs Pearl
2347 Patrick Anthony F
2355 Duffala Michael
Stanford ends
Lockwood ends
Rexford ends
2433 McCorkle Dr Walker E
2447 Coleman Wm
Eckard ave ends
2459 Vacant
Fillmore ave ends
2503 Marsh Mrs Sophrona
W Waterloo rd intersects
2515 Ahlstrom & Nieman
2527 Good Wm D
2533 Godel Fred D
Fritch ave ends
2577 Boyd Bruce E
Brenneman Blvd ends
2631 Kinnerup Harry P
" rear Walker Lawrence W
Nesmith Lake Blvd ends
2661 Sale Thos R
2701 Young Lewis
West Side
1166 Wert Nelson R
1172 Field John A
1176 Sutter Wm H
1180 Kidwell D Harry
1186 Hall Edward J
1188 Thom Mrs Ida A
1190 Paramount Shoppe
1190 Paramount Theatre
1194 Acme No 30
" McCaslin Wm L
" Mernagh Moses P
1196 Zwislser Carl E
" Bowers Edward D
W Thornton intersects
1206 Standard Oil Co
Ivy ct begins
1226 Bailey Geo
1230 Donovan Patrick J
1234 Essex John F

1238 Fuller Bennett D
1242 Zwislser Carl E
1246 White Geo F
" Szucs Stephen
Blanche Intersects
1254 Finto Steve
1256 Cole Mrs Elizabeth
1260 Davis Mrs Olive B
1264 Fingenscher Carl J
1266 Horst Jacob R
1270 White Wm L
1274 Duke Aaron F
Roselle ave begins
1284 Jones David L
1286 Dalrymple Sherman H
1288 Esmond Michael
1294 Higgins Frank M
1298 Sours John C
1302 Morrison Mrs Jeannette
Longview ave begins
1318 Patterson Paul
Arbutus begins
1324 Tibbals Mrs Catherine
1328 Hoard Percy
1330 Myers Frank C
1336 Magenau Edward J
1338 Ingham Edward J
1342 Schlemmer Norman C
Fultz begins
1350 Waters John B
1354 Smith Mrs Catherine
1356 Eagon Geo F
1364 Landon Mrs Ethel
1368 Kiplinger Herman L
W South intersects
1380 Kemery Karl S
" Meyer Clarence J
" Wells John E.
1382 Barnett Harvey J
1384 Community T' & B S
" Coddling Chas C
" rear Fisher Francis H
1388 Magenau Chas W
" Hoave Abednego
1392 Grant Mrs Henrietta
School begins
1400 Miller Harry E
1404 Daugherty James A
1408 Acme No 52
" Cholley Misses
" Scott Madge
" rear Vacant
1410 Vacant
1412 Frankel Isador
" rear Albaugh E Grant
1424 Battles Carl C
1428 Miller Chas F
Lakemont ave begins
1444 Hilllich Joseph
1446 Greene Saml O
1450 Boyd Chas C
1468 Steigner Wm
1476 Nevin Frank J jr
" Weaver Richard T
1480 Miller Everett R
Clearview ave begins
1550 Vacant
1580 Zivkovich Mike
1596 Osborne Reuben H
1608 Frank Julius
1614 Douglas Geo
1618 Ferguson Wallace B
1622 Myers Allison O
1628 Thomasson Clyde C
1632 Taggart Derl D
1638 Krause Anthony
Lakewood Blvd begins
1616 Schanz Geo H
1652 Miller Harry S
1658 Sullivan Mrs Christina L
Leighton ave begins
1666 Stanley Mrs Mary
1676 Penoff Thos
1680 Vought Downie D
1684 Spencer Louis
1690 Ballanger Joseph A
1700 Coperet Claude
1704 Stephen L Edward
1710 Failor John
1714 Kight Arta J
1720 Heller John E
Indian trail intersects
1734 Groeger Otto F

1738 Cummins Roy M
1740 Alexander G Dewey
1744 Burkett James McG
" Muckley Wesley O
1750 Rohaley Andrew J
1754 Heller John E
1760 Sutter Christ W
1768 Fulton Dr John P
1774 Randall Wm E
1778 Joy Orlo S
1780 Roush Clinton
1782 Lewis Lee I
1786 Burger Wm L
" rear Vacant
1800 Mendel Wm
1808 Cheremeta Peter R
1814 Phillips Chas
1818 Adami Tony
Harvey ave intersects
1830 Bachtel Rolland W
1842 Nemeth Geo
Lakeview ave begins
1852 Vacant
1862 Weaver Randall G
" Rush Emil L
1864 Weaver Randall G
1872 Hailey Thos D
" Schaffer Dorothy M
1880 Collins Wm B
1888 Wagner Arthur A
1890 Johnson Earl A
1896 Bolender Russell G
1904-6 Vacant Storeroom
1908 Zupko Michael
" Barancik Mrs Eva
1912 Diamond Penn Oil Co
1916 Bezzeg Michael
1920 Neiderhouse Geo
" rear Vacant
1922 Krutky August
1924 Lee Robt E
Sharon begins
1930 Dingers, Leonard C
1938-40 Hollosy Alex
1942 Vacant Storeroom
" Janko Julius W
1944 Lego Robt
1948 Rial Bros Bakery Inc
1950 A & P Tea Co
1954 Warner Thos E
1956 Smith Walter F
Kenmore Blvd intersects
1962 Smulo Saml
1968 Smulo Harry
1972 Vacant
1976 Salchak Bros
1982 Betloff Harry
1988 Brewster Howard H
1994 Jones & Stagger O Stores
1994 Hanna Thos
2000 Watters Ellsworth C
2006 Custer Beale A
2010 Botchvaroff Alex
2014 Goughler James A
2018 Slanovec Max
2020 Halick John
2026 Vacant
2028 Cressler Robt C
2032 Cressler & Son
Jersey ave begins
2040 Long Bros Auto El Co
" Long John
Maryland ave begins
Railroads
2070 Hannah Coal Co
2074 Lynn Coal Co
2080 Blue Diamond C & C Co
2086 Ak Gasoline & Oil Co
" Belt Line R R
2104-6 Sours F H & Sons
2110 Zoker Matt
2114 Betzel Dominic
Lumber begins
2120 Hudson Lbr Co
2124 Sarvas Dominic
2130 Vandersall Arthur W
" Kenmore Floor S Co
2136 Bass Floyd H
2144 Stoysich Mike
Millway begins
2166 Sloveman Club
" Bolha Martin
2180 Gay Alfred

THEODORE ST. GERMAIN REALTY CO. "Our Customers get the Bargains"

308-311 Ohio Building Phones Blackstone 9118, 9119 and 9110

Manchester Road

AKRON 1933 CITY DIRECTORY

Maple South

353

W Wilbeth rd Intersects
 2198 Serdar Frank W
 Sterle Anthony
 2208 Leeper Philip
 2212 Vacant
 2216 Marks Geo W
 Speck Carl W

Flora ave Intersects
 2226 Demeter Steve
 2230 Betz Chester H
 2236 Alavsky John
 2240 Ake Norman E

Koerber ave Intersects
 2256 Manchester Road S Serv
 2262 Betz Fred E
 2266 Williams Elgin
 2268 Ladrach Gerson B
 2270 Catlow Alfred
 2278 Cinco Geo

Allenford Intersects
 2286 Dennis Grover R
 2294 Huffman Kenneth I
 2296 McDonagh Mrs Flora E
 Rimer W F School
 2300 Metzger Jacob J
 2420 Williams Guy R
 2424 Camp Mrs Rose P

Marlino ave begins
 2448 Sours Ralph W
 2504 Vance Dr Emmanuel O

W Waterloo rd Intersects
 2518 Coleman Wm
 Nesmith Park Co
 Marsh Harry E
 2634 Zimmerman Louis
 2666 Water Works
 2744 Young Lewis Inc
 Young Harry
 Cooney Fred B
 Brown Claude

Carnegie ave begins

MANGOLD
 From 68 W Crosler south to
 Paris ave (Southwest)

East Side
 1021 Romestant Louis P
 1025 Simon Harry

Schafer Intersects
West Side
Schafer Intersects
 1044 McNeely Elvah E
 1048 Brooke Wm B

MANILA PLACE
 From 100 W South south
 (Southwest)

East Side
 9 Simon Elias T
 11 Flynn John J
 13 Hologa Stanley
 15 Vacant
 17 Street Mollard E

West Side
 4 Shaffer Clifford C
 6 Fenner Clarence E
 8 Reichert Walter J
 10 Thomas Eugene M
 12 Decker Edward F
 14 Turner Vaughn W
 18 Cooper Geo P

MANISTER COURT
 From 575 Sharon north (Ken-
 more)

East Side
 — Vacant
 2060 Gill Ira S

West Side
 2080 Vacant
 2076 Vacant

MANITOU AVE
 From 1205 E North north
 (Northeast)

East Side
 761 Miller Edward T
 841 Colello Angelo

West Side
 768 Marzich Andy
 774 Rasnick Allen C
 778 Daugherty Thos H
 782 Powell Alden R
 792 Oxley Jay V

MANN COURT
 From 218 Furnace south (Central)

East Side
 11-15 Vacant

West Side
 4-11 Vacant

MANNING AVE
 From 563 W South north
 (Southwest)

East Side
 1181 Ludwig Mrs Catherine B

West Side
 1182 Shouldis Chas E
 1180 Terrell Ambrose R
 1174 Trithart Andrew J
 1170 Hughes Edwin S
 1166 Pryor Guy L
 1162 Fitzpatrick John F
 1158 Zimmerman Mrs Nina
 1154 Lanhart Geo P

MANTON COURT
 From 811 Johnston north
 (Southeast)

East Side
 423 Gay Lemuel C
 407 Hess Morris A

West Side
 424 Vacant
 420 Nestor Claud D
 *416 Taylor Herschel O
 410 Hyre Frank

MAPLE
 (North)

From 175 W Market north to
 Ohio Canal (West Hill)

East Side
 9 Zeller Mrs Eleanor M
 15 Hammond Elisha
 23 Slagle Harry S
 25 Gatalasky John W
 29 Black Mrs Augusta A
 Aircraft Shop
 31 Wales Mrs Anna L
 35 Werner Harry R jr
 VonAegerter M Opal
 Wigley John
 Harris Arthur
 39 McGowan Mrs Ellen E
 43 Ast Mrs Dollie N
 47 Vacant
 57 McElcarr Joseph R
 rear McGee Wm B
 59 Vacant
 65 Vacant

Division Intersects
 A C & Y Ry
Rugby pl begins
 91 Priolo Chas
 97 DeCresce James
 101 Corbett Mrs Elizabeth
 103 Caprioli Anthony
 105 Giampietro Joseph
 109 Berardi Frank
 115 Scalzo Louis
 117 Serri Armando J
 121 Mazzocco Joseph

W North Intersects
 133 Mascola Salvatore A
 B & O R R
 145 Noel John J
 149 White Joseph F
 149½ Sims John

Hickory Intersects
 183 Edick Fred C
 193 Thomas Mrs Mary

West Side
 14 Bell Edward M
 20 Burns Mrs Sarah C

Smith begins
 36 Hill Robt J
 42 Clark Robt O
 Peters Arthur A
 44 Kempel Amelia
 48 Lavery James

King ct begins
 54 Delaney Thos J
 62 Hartz Chas
 68 Avallone Raphael

Division Intersects

A C & Y Ry
 88 Mazzocco Vincent
 90 Vacant Storeroom
 94 Vacant
 96 Lardo John
 102 Leby Chas
 106 Dent Alphonse E
 110 Bell Peter

W North Intersects
Tarbell begins
 B & O R R
 152 Valenti Carl
 156 Williams Mrs Bessie T

Hickory Intersects
 174 Bulak Matthew
 178 Waskiewicz Ludwig
 182 Coleman Lonnie C
 190 Czarnecki Mrs H E
 196 Albright Walter S
 204 Daugherty Danl J
 Mahoney Anna P

MAPLE
 (South)

From 174 W Market south and
 west to Copley rd (West Hill)

East Side
 25 StVincent's School
 33-5 Maple Apts
 Hemp Calvin E
 Hemp C E Const Co
 Gregg Edgar A
 Best Stacey B
 Lyden Ida
 Morris Geo E
 Johnson Marie
 Meek Earl
 Becker Mrs Gizella
 Bond Glen
 Rogers Mrs Eva
 Alexander Mrs Emma
 Hillabrand Carl
 Wilson Anne
 Johnson Irene
 Prunty May
 Kegg Louis
 Rogers Mrs
 33½ Young Raymond C
 37 Vacant
 37½ Vacant
 Everly Wm T
 39 Everly Wm T

Bacher pl begins
 47 Pat & Jacks Service
 53-5 Scarborough W Dana
 57 Gronsky John
 61 Harper Mrs Amelia N
 67 Vacant
 69 Flee Carroll E
 71 Patterson Howard F
 69½ Knott Bernard G
 71½ Labbe Martin
 73 Steinkirchner John T
 77 McGuckin Henry E
 79 Sturner Geo B
 81 Patton John C
 83 Dresser Mrs Arletta
 89 Lutz Brady F
 Hisgen Walter
 95 Jost Mrs Clara C
 99 Rockwell Edgar G
 103 Gavin Thos V

Wybel ct ends
 107 Knowles John M
 111 Doran Mrs Abbie M
 115 Schneider Henry E
 119 Rittenhouse Chas H
 123 Cullum Mrs Mary E

Glendale ave ends
 Glendale Cemetery
 StBernard's Cemetery
 — West High School
 339 Christman Arthur W
 343 Swartz Ernest C
 345 Welch Frank P
 347 Feldman Albert
 347 VanGilder Ralph W
 Diamond Alice M

Baldwin ct begins
 351 Baldwin Mrs Ida
 355-56½ Morell Michael
 357 Maple Lunch
 359 Blower Geo W

TAWNEY'S ICE CREAM COSTS WONDERFUL NO MORE

354

Maple South

BURCH DIRECTORY CO'S

Maple Dale Ave East

- 361 Maple Rec Parlor
- 363 Sebring Norman
- 365 Brown Frank
- 367 Huzovich Mrs Amelia
- 369 Jarrett Building
- 371 Quality Pie Co
- 373 Rois Adam C
- 375 Jarrett Building
- " Jarrett Mrs Rose K
- " Butler Dr Herbert C
- " Hobart Dr Wilbur C
- " Gammage Dr Fred V
- " Parke Dr G Kenneth
- " Church of New J
- 377 Magliones Inc
- W Exchange intersects**
- 385-7 Palmer Furniture Co
- 389 Five Points Hdq Co
- 391 Vacant Storeroom
- 393 Vacant Storeroom
- 397 Vacant
- 403 Hobach John C
- 407 Haumon Percy A
- 411 Nelson David
- 413 Five Points Dry Goods
- 415 Vacant Storeroom
- Douglas begins**
- 427 Calvary Baptist Church
- 431 Fiddwell Stephen R
- 435 Andrews John A
- 437 Rooming House
- 439 Vacant
- 441 Kidder Mrs Milhe A
- 447 Felix Chas
- 451 Oplinger Orris T
- Rhodes ave intersects**
- 461 Kindig David O
- Edgewood ave begins**
- Perkins Park rd begins**
- West Side**
- 6 Quinn James A
- " Collins Mary
- " Heyl Lillian C
- " Carr Geo O
- 14 Hickel Chas H
- 18 May Mary L
- rear Doran John P
- 20 Wingenbach Joseph
- 22 Fossee Joseph W
- 26 Cimini Sylvester
- Myrtle pl begins**
- 36 Bigelow Ella C
- 40 Snyder Lerov L
- 46 Vacant Storeroom
- McHale Regina
- 46 1/2 Butgereit Fred C
- 48 Benzoco Inc No 14
- Crosby begins**
- 60 Fire Station No 3
- 82 Welch Stephen
- 86 Gorman John R
- 90 Hibbard Harry L
- 96 Mulcahy Cornelius
- 98 Foerstner Mrs Myrtle M
- Preston Wayne W
- 102 Nowels Mrs Milla D
- 108 Hibbard Mrs Nettie C
- 112 Ardy's Manor
- " Wagoner Donald W
- " Cook Frank
- Beckwith Ernest G
- " Eckles Fay
- " Klein Theima
- " Giadek Frank E
- 120 Bradford Pliny O
- 124 Williams Nick J
- 126 Eustis John E
- 128 Williamson James
- 130 Kinney Joseph J
- 132 Haith Lawrence M
- 134 Graham Wm
- 140 Brown Chas A
- 146 Steele Mrs Clara E
- " Hamlin Mrs Mary A
- 150 Kaiser Harry J
- 152 Schiappacasse Joseph
- 154 Barnes Mrs Helen M
- 156 Hopkins Eugene
- 158 Westerwald Paul A
- 162 Vacant
- Bittman ends**
- 172 Keinert Chas W
- 174 Pekarek Lott J

- 176 Frost Wm E
- 180 Davies Mary E
- 184 Knierlinger Fred A
- 186 Wolf Mrs Mary F
- 192 Shreffler Lloyd A
- Hall ends**
- 210 Kirkwood Bruce W
- 216 Myers Ralph
- 220 Wilhelm Geo E
- 224 Snyder Mrs Ella
- 226 McAllister Patrick E
- 230 Felver Mrs Louisa B
- 232 Vacant
- 236 Barnes Haral W
- 238 Snyder Frank
- Oakdale ave ends**
- 266 Driews Eric R
- Crestwood ave ends**
- 302 Olds Richard G
- S Balk ends**
- 338 Vacant
- 342 Brownfield Clarence M
- 348 Danner Howard L
- 348 1/2 Belden DeWitt W
- 350 Parker Victor A
- 354 Benzoco Inc No 8
- Westwood ave ends**
- 361 Surbey Jacob O
- 364 1/2 Pickey Harry E
- " Woodward Mrs Pearl
- 366 Fischer Bros Battery Co
- 368 Vacant
- 368 1/2 Rearick Harvey A
- 370 Wilhelm's
- 372 Dietz Elmer C
- 374 Thomas Dennis C
- 376 Minute Lunch
- 376 1/2 Vacant Storeroom
- 378-80 Kauffman Block
- Meek Dr Henry G
- Derr Dr Dwight L
- Rowland Dr Albert
- Kauffman Emma
- " Fischer Margaret L
- " Clause Lizzie
- Glinko Herbert H
- 378-80 Acme No 16
- Kaase Co
- W Exchange intersects**
- 388 Grace School
- Entry ends**
- 432 Weckesser Constant E
- 434 Kuntz Mrs Augusta M
- 442 McKelvey Geo A
- 450 Dillard Thos J
- Rhodes ave intersects**
- 460 Hartman Herman M
- 478 Poppenger Walter T
- Copley rd begins**
- MAPLE GROVE DRIVE**
- (Stow)
- From 615 Hudson rd east to
- Diagonal rd
- Vacant
- Lewton John C
- Hanna Raymond P
- Ditto Joseph M
- Westfall Walter A
- MAPLE ROAD**
- (Stow)
- From opp 172 Wetmore north
- (Paradise Park)
- East Side**
- 139 Froebe John A
- 147 Walker John A
- 151 Cundiff Ray R
- 167 Sloan James J
- West Side**
- 136 Patrick Ralph L
- 144 Brust Arthur J
- 148 Carlson Leedom W
- 152 Coon Wilson S
- 156 Spaght Harold W
- 160 Whalen Geo L
- 166 Halley Geo R
- 170 Richards F Lee
- 172 Hawk Forest E
- 176 Beaugrand Walter S

- MAPLE ROAD**
- (Stow)
- From 205 Munroe Falls rd
- east
- North Side**
- 115 Haus Henry G
- 121 Vought Ira F
- 133 Timberlake Arthur S
- 165 Klme Walter T
- 203 Haymaker Frank G
- South Side**
- 110 Boston D Ray
- 122 Cobb Robt S
- 138 Hardy Wm L
- 146 Barss Philip
- MAPLEDALE AVE**
- (East)
- From 1507 S Main east to Bel-
- lows (Firestone Park)
- North Side**
- 15 Emich Wm
- 19 Chris Geo
- 23 Silashki Dushan D
- 27 Gechoff Petco
- 29 Vacant
- 31 Lear Delbert
- 35 Hendershot Harry
- 43 McBurney Burton L
- 47 Mitseff Boris M
- 49 Shelby Frank
- 51 Wachter John M
- 53 Spain J Lester
- 55 Boone C Gossett
- Switzer ave intersects**
- 65 Steele Newton M
- 71 Casenhiser Wm A
- 75 Miller Edward F
- 79 Hartney John
- 83 Atwell Elmer E
- 87 Bliss Mrs Emalie
- 91 Parsons Perry C
- 95 Waltenberger Mrs Marv
- 99 Kremer Wm P
- 103 Hall John W
- 107 Sloop Mrs Martha
- 111 Jones Eliza B
- 115 Osborne Llewellyn C
- Moore intersects**
- 125 Barger Wesley B
- 129 Stoner Frank O
- 133 Pulk Wasyf C
- 139 Burke John J
- 143 Snodgrass Mrs Eudora F
- 147 Waddington Thos I
- 151 Stroya Galli
- 153 Heenan Cyril E
- 159 Wallace Robert D
- 163 Shriver Louis A
- 167 Duty Homer E
- 171 Scott Dr Wm I
- 175 Mackey Wm
- 179 Clark Mrs M Elizabeth
- 183 Hill Fred J
- Hill Transfer Co
- 187 Henderson Hollan L
- 191 Vacant
- 195 Bevington Chas C
- South Side**
- 10 Ambrose Mrs Rose H
- 24 Doshoff Nick
- 28 Vogenitz Justin P
- 36 Mitseff Chris H
- 40 Anderson David B
- " Hartwick Leo R
- 44 Schaffer Leo B
- 48 Bevington Russell H
- 50 Parker Wm B
- 52 Arundel Bruce W
- 56 Kimball Orrin E
- 58 Surgeon Mrs Verna M
- Switzer ave intersects**
- 66 Scherbarth Julius T
- 72 Dereen Mrs Anna E
- 76 Scrimgeour James R
- 78 Fiedelke Geo H
- 84 Mellinger Fred
- 88 Oakley Albert H
- 90 Nestor Granville H
- 96 Carlson John A
- 98 Maske W Oscar
- 100 Hocker Chas J
- 104 Anderson Fred A

**DIRECTORY ADVERTISING
PAYS THE LARGEST DIVIDENDS ALL-WAYS**



CHARVOZ SALES, Inc. "Roll of Honor"

275 East Market St. Phone Jefferson 3141

Maple Dale Ave East

AKRON 1933 CITY DIRECTORY

March

355

- 108 McCoy Jesse E
- 112 Smith Wm
- 116 Hartline Mrs Lydia
- Moore Intersects**
- 126 Miller Geo D
- 130 Shellhorn Ora E
- 136 Chmes Mrs Dora E
- 140 Kelley Wm W
- 144 McClure Dale
- 148 Porter Gilbert W
- 152 Weaver Howard L
- 156 Aberth Geo
- 160 Klefer Wm J
- 164 Pope Moses
- 168 Friess Wendell E
- 172 Kroah Alonzo D
- 176 Pollock James
- 180 Reed Mrs Jennie
- 184 Harris Alfred T
- 188 Cramer Russell
- 190 Moye Jonah
- 196 Krenzel Harry C
- 200 Hunt Wm
- 204 Smith Chas G

MAPLEDALE AVE

(West)

From 1510 S Main west (South Akron)

North Side

- 15 Kline Wm G
- 21 Wise Earl E
- 23 Dice Elmer
- 27 Nettle James E
- 31 Miller Michael
- 33-35 Bacachoulas James
- " Gauthier Edmond

South Side

- 24 O'Dell Frank L
- 26 Vacant
- 32 Hulgin Chester
- 36 White Herman F

MAPLEWOOD

(Cuya Falls)

From 2494 3d northwest to Washington ave

East Side

- 2495 StJohn Chas F
- 2497 Roser Clarence A
- 2501 Jones Wm K
- 2506 Lyle Howard M
- 2509 Clark Thos J

4th Intersects

- 2521 Donihue Mrs Josephine B
- 2525 Truby L Carl
- 2533 Wesley John N
- 2539 Carter Bessie A
- 2545 Hanson Mrs Nellie B
- 2551 Schaffer Harold L
- 2557 Ashworth Thos
- 2601 Fox Howard L
- 2605 Truby Rollin W
- 2611 Bevere Melvin M
- 2615 Beyerle Robt L
- 2625 Briggs Richard
- 2631 McCort Lawrence P
- 2641 Vacant
- 2649 Evans Edwin R
- 2651 McConnell Forest F
- 2655 Costell Chester R
- 2665 Whittier Chas W
- 2671 Neradel Earl Y
- 2675 Newcomb Harry G
- 2681 Clark Wilkie T
- 2687 Joyce Thos J

West Side

- 2494 Buckley Wm E
- 2496 Banas Mitchell A
- 2498 Salmon Champion M

4th Intersects

- 2530 Miller John S
- 2540 Kriebel Emerson P
- 2546 Green Leonard S
- 2552 DuColon Murray S
- 2558 Fowler Glenn C
- 2600 Kline Chas H
- 2604 McDade Edward T
- 2610 Culver Chester A
- 2614 Truby Elmer A
- 2624 Freeman Percy W
- 2630 Dibble Ernest L
- 2634 Kennedy Alex

- 2640 Metzner Edward
- 2650 Fryberger Homer S
- 2654 Slusscr Glenn M
- 2660 Leuenerberger Ralph E
- 2664 Searle Arthur J
- 2670 Foster Clarence W
- 2674 Wood Joseph
- 2680 Hertzler Ralph L
- 2684 Goodridge Willis H
- 2690 Sell Edward W

MAPLEWOOD ROAD

From 1041 W Market north to Mayfield ave (West Hill)

- 29 Campbell J Ben
- 39 Montenyohl Victor I
- 49 Wright Mrs I May
- 69 Lucas Mrs Adelaide L
- 74 Long Mrs Marion L

MARCELLA AVE

(North)

(Stow)

From 281 E Kent rd north to Elmwood ave

East Side

- 121 Patterson Merle A
- 125 Gooch Raymond O
- 131 Ramp Julia B
- 135 Greenwood John A
- 141 Hopkins Chas J
- 147 Kuethe Wm J
- 153 Littell Milton A
- 157 Royer Jesse B
- 163 Gromo John I
- 167 Thayer Kenneth G

West Side

- 140 Landis Mrs Emma A
- 162 Landis Paul E
- 168 Archer Gerald G
- 172 Rupp Chas L
- 176 Westfall Lon
- 182 Wurzbacher Ralph A
- 188 Calpen Mrs Mary A

MARCELLA AVE

(South)

(Stow)

From 290 E Kent rd south

- 125 Garnon David F
- 152 Beck Fred J
- 153 Vacant
- Evans Elisha R
- Akers Chas

MARCY

From 222 E Miller ave south

(Southeast)

East Side

- 1131 Schmidt Henry
- 1135 Lamari Geo
- 1137 Para Victor
- 1139 Kazlouskas Mrs Anna
- 1145 Muzik John
- " r Vacant
- 1151 Ainley Aubrey
- 1153 Bushwack John P
- 1155 Winkelman Wm H
- 1159 James Joseph
- 1161 Hall Mrs Effie M
- 1165 Johnson John
- 1169 Vacant
- 1177 Kernes Jesse L
- 1181 Dillard Chas W
- 1185 Petkovich Chas

Steiner ave Intersects

- 1203 Brown Melvin
- 1205 Wenzl Mrs M Fannie
- 1209 Stone Mrs Josephine
- 1211 Sayre Dorsey J
- 1215 Lakatos John
- 1219 Dorosz Mrs Tillie
- 1225 Manzat Nick
- 1231 Vladic Michael

Stanton ave Intersects

- 1243 Ickes Chancy M
- 1247 Vance Wm C
- 1253 Giles Spencer J
- 1259 Gallimore Harry L
- 1263 Seaman Chas G
- 1265 Vacant
- 1269 Gibson Chester L
- 1273 Pruneutz Eh

- 1279 Salyards Chas W
- 1283 Peckham Chas P
- 1285 Somody Andrew
- 1287 Fedor Andrew
- 1289 Justice Wm D
- 1305 Heffernan Edward J
- 1307 Smith Geo W
- 1311 Baton Matthew C
- 1315 Jones Bascom G

Cole ave Intersects

- 1345 Vacant
- 1347 Lapidakis Emmanuel
- 1351 Vance Virgil C
- 1375 Beam Mrs Laura G
- 1379 Jacobs Paul G
- 1383 Jacobs Stephen
- 1389 Chula Geo
- 1391 Goodwill J Wm
- 1393 Collins G Collie
- 1395 Williams James G
- 1401 Lucas King

Marcy et begins

- 1405 Melton Hall
- 1409 Makidon John
- 1413 Corbin Mavin W
- 1417 Schatzman Sidney
- 1419 Eddy Geo F
- 1423 Smallwood John L
- 1425 Vacant

E Emerling ave Intersects

- 1429 Nell Chas V
- 1437 Carnahan Claud E
- 1441 Ross James
- 1445 Zimmerman Wilmer C
- 1449 Scyoc David H
- 1453 Ritchey Mrs Mary M

West Side

- 1124 Kuhajda Andrew
- 1126 Smith Richard C
- 1132 Bailey Mrs Mary
- 1136 Sencendorfer Ignatz
- 1142 Muntian Thos
- 1148 Golya John
- 1152 Borze Nick
- 1158 Grigas Joseph
- 1162 Bogda Michael
- 1166 Robinson Philip B
- 1172 Grigsby John J
- 1176 Kosir Frank
- 1178 Colasanti Julius
- 1182 Jackson Edward J
- 1186 Haliko Ben

Steiner ave Intersects

- 1196 Soos John
- 1200 Hickman James W
- 1204 Bialy Danl J
- 1206 Hill Loys B
- " Warner Harry
- 1210 Hale Dana P
- 1214 Laone Frank
- 1220 Harper Gilbert T
- 1224 Leibolt John W
- 1228 Popa Pietro
- 1232 Emminger Claude R
- 1234 McGruder Aaron
- 1236 Armstrong Mrs Cora

Stanton ave Intersects

- 1244-6 Varca Frank
- " rear Vacant
- 1246 Dokich Mrs Agnes
- 1248 Istvan Louis
- 1256 Hatala Vendel
- 1260 LaSalle Ralph
- 1268 Griffith W Guy
- 1270 Takacs Geo J
- 1272 Parkhurst Adelbert D
- 1276 Dunson Geo W
- 1280 Fuchs Nicholas
- 1284 Pappas John
- 1290 Garrett Zealand M
- 1294 Jenkinson Frank
- 1298 Paulus Geo A
- 1302 Vacant
- 1304 Bentz Ralph W
- 1308 Kumerish Mrs Susie
- 1310 Auman Harry E
- 1314 Woods Henry E
- 1318 Dimeff Koil

Cole ave Intersects

- 1332 Mohler Arthur C
- 1334 Williams James D
- 1348 Hoffman Michael A
- 1352 Sellers James F

COAL B. F. FREDERICK & SON
86 E. Thornton St. at New Viaduct. Phone Franklin 0312

THE DAUNTLESS PLUMBING & ELECTRIC CO.

18-22 E. State St. PHONE
UNIVERSAL GAS AND STANDARD ELECTRIC RANGES FRANKLIN 8109

356

Marcy

BURCH DIRECTORY CO'S

Marion Place

1356 Kulchar Tibor
1364 Vacant
1366 Green Chester E
1372 Horn John J
1380 Sibblo Dominic
1384 Nelson Leo R
1388 Vacant
1394 Chapman W Frank
1398 Sporn Gerald W
1400 Bezko Paul
" Barron Wm C
1408 Welch Jacob O
1414 Kurtz Mis Elizabeth
1418 Walling Lester D
1422 Rice James G
E Emcorling ave intersects
1434 Makar Tofel
1438 Simon John
1446 Kretzer Chas O
" King Lorenzo L
1450 Gilling John

MARCY COURT

From 1401 Marcy east (South-east)

North Side

199 Ladich Mis Margaret J
201 Burch Herbert J
South Side
200 Smith Wm F
202 Dillon Ernest D

MARGARET

From 804 Corley south to Johnston (Southeast)

East Side

393 Keen Paul C
397 Struble Frank A
401 Ogle B Frank
405 Wilde Fred W
409 Selle Earl T
413 Selle Frank A
417 Berry John
421 Sliagy John
425 Walbrown Everett G
429 Overfield Vadis J
431 Wade Elza E
435 Custer D Harry
439 Hill Mrs Sarah L

West Side

386 West Frank C
390 Buchanan Lawrence C
394 Hastler Ernest L
398 Forshey John W
402 Bradley Fred
406 Anderson Axel H
410 Jauchem Edward B
414 Isnar Chas H
418 Kohankie Fred W
422 DeLong Jerry
426 Myers Victor V
430 Chinn Lee
434 Ronk Mrs Lillian
438 Dougherty Wm B
442 Purtz Bert
446 Stump Thurman Z

MARGARET

(Stow)
From end of Thorndale ave south

139 Vacant
145 Thomas Robt H
177 Beckley John R
181 Byrne John J

MARGARET AVE
(See Piedmont ave)

MARGUERITE AVE
(Cuya Falls)

From 2929 Bailey id east to Charles

North Side

133 Koontz Josiah E
203 Grotzinger John
227 Metlin Wm C Jr
233 Vacant
239 Eno Harold L
245 Floyd John R
301 Scarem Harry D
307 Stewart Matthew
313 Funk Leonard

331 Gallagher Howard A
341 Perkins Christopher L
Norwood intersects
417 Stalzer Frank A
423 Newman Lafayette P
429 Clauser Wm S
441 Miller Theodore R
455 Williams Mrs Hulda
507 Coik Dwight A
519 Huber Eugene J
531 Work Raymond J
543 Clayton John B
549 Crandall Geo W

Hudson dr intersects

625 Vacant
631 Knopp Arthur A
637 Bolanz Fred A
643 Duncan James C
649 Varner Art
655 Reed Harry H
701 Lininger Ralph M.
719 Vacant
725 Vacant
737 Eggleston Wellington S
749 Kerns Delford H
755 McKittrick Marshall B

South Side

130 Clawson Donald C
200 Rainey Leslie S
206 Steele Herbert F
212 Marsh Grover P
218 Slater James F
224 Clay G Stratton
230 James Thos A
236 Turner Add D
242 Benson Raymond L
300 Whittaker Albert O
306 Whittaker Vernard C
312 Vacant
330 Vacant
348 Brown Clinton H
354 Vaughn Richard M

Norwood intersects

412 Blockinger James J
421 Connell Claude C
436 Diehl Frederick E
448 Archer Edward F
454 Broderick Thos R
500 Ellsworth Coe I
512 McMillen W Guy
524 Marshman B Joseph
536 Christy Newton H
542 Hackett Paul J
548 Wallin Boyd H

Hudson dr intersects

618 Clay W Nelson
624 Wilson Otis
630 Thorndyke Edward A
636 Vacant
642 Alexander Claude H
648 Sharp Harry H
654 Wagner Mrs Julia
700 Obendorf Chas E
712 Vacant
730 Perkins Alden H
736 Felimeth Paul H
742 Vacant
754 Bee Ord C

MARHOFER AVE

(Stow)
From 195 Hudson rd east

North Side

127 Morton Mrs Panola M
141 Mosser Leroy N
149 Addison Richard D
155 Neville Arthur
177 Watson Chas F
181 Vachon Chas B
185 Hagat John F
227 Curry Harry

South Side

114 Henry Lawrence I
118 Wolfe Herman E
122 MacDonald James E
126 Biltz Lynn J
130 Gerber Wm C
Williamson rd ends
150 Thayer Chas B
152 Close Ted R
154 Sunthimer Arthur M
162 Cook Frank E
168 LeBaron Ross O

176 Laishley Dr Arthur C
188 Starner John J
224 Meredith Chas F
248 Marlow Floyd P
Sanford ave intersects
282 Vacant
286 McKeever Bernard O
290 Rorabeck Orrin A

MARIAN

(Cuya Falls)
From Pierce ave north to Hayes ave

MARIE AVE

From 1528 Hillcrest west to East ave (Southwest)

North Side

823 Valentine August J
831 Collins Geo W
835 Edelhart Saml E
843 Bahn Thos J
851 Coghlan Clarence N
855 Wither Walter K

South Side

11th S W begins
816 Bowers Ralph J
828 Vacant
832 Vacant
831 Keifer C Harry
840 Shorrocks Mrs Dorothy
848 Martin Forrest B
856 Dillinger J Dale

MARIE TERRACE

From 1179 1st ave north (Southeast)

2 McDonald Albert L
4 Stanley Roy W
6 Kretzberg Alex
8 Meffert Clarence S
10 Sanford Jack T
12 Burkhammer Harry
14 Vacant
16 Vacant
18 Crews Mrs Myrtle J
20 Vacant
22 Vacant
24 Vacant
26 Vacant
28 Lahman Chas I
30 Vacant
32 Vacant
34 Vacant
36 McLain Oscar D
38 Markle Chas W

MARINGO AVE

From 2424 Manchester id west (Kenmore)

MARION

From Fairlawn Southern rd west 1st south of Knox

MARION AVE

From 1690 W Exchange south-west (West Hill)

MARION PLACE

From 230 W South south to Paris ave (Southwest)

East Side

935 Stevens Benj
939 Webb Jewell T
943 Dawson Harry V
947 Moyer Carl W
951 Swank Earl B
953 Bachmann Mrs Linnie
957 Lewis Chas R
963 Llewellyn W Hudson
965 Moore A Edgar
969 Lucas Robt G
975 Smathers Mrs Edna P
" Bonto P & D Co
979 Thomas Abraham R
981 Burns Robt E
983 Kime Chas H
W Crosier intersects
1017 Pander Alfred E
1019 Ajkes Everett B
" Jayme John E Jr
1021 Sawders Kenneth T

THE CENTRAL ASSOCIATED REALTY CO. 403 OHIO BUILDING

SUNSET VIEW SUBDIVISION Our Purpose—Not only to sell Lots, but Develop the finest Residential Section in Akron

Marion Place

AKRON 1933 CITY DIRECTORY

Market East

357

1027 Suloff Frank H
 1031 Doughty Dant M
 1035 Sumner Alfred C
 1039 Hunyadi Mrs Mary
 1043 Arnold Lawrence P
 1047 Roop Ivan E
West Side
 938 Makin Jesse Q
 942 Galford Ward R
 946 Burkey Albert L
 950 Tate Ernest
 954 Franks Theodore W
 956 Bradley Herbert A
 960 Peery Mrs Sarah A
 968 Chambers Ola
 972 Simms Fariell L
 976 Fair Mrs Elizabeth A
 978 Borway Mrs Cordelia R
 980 Brenize Wm H
 982 Keys Mrs Nan M
 984 Thornton Mrs Marie
W Crosser intersects
 1026 Wilson Earl R
 1028 Mather Adin O
 1032 Brown Frank B
 1038 Nollan Clyde D
 1044 Bierdeman Roy A

MARKET

(East)

From Howard east to Canton rd and is the dividing street for streets running north and south

North Side
 1 Palace Cigar Store
 5 Winning James
 5 Burton Abner L
 7 Vacant
 7 Bazley Cecil S
 9 Vacant
 9 Maurer Alfred E
 11 Leslie Dr Frank G
 11 Ak Garden Restaurant
N Bank Alley begins
 13 Vacant Storeroom
 15 Vacant Storeroom
 17 Portage Hotel
N Main begins
 39 Main-Market Rec
 39 Everett Bldg
Second Floor
 " Better Brushes Inc
 " Carroll Finance Co
 " Brady Agency Inc
 " Aero Rubber P Co
 " Sun Publishing Co
 " Stewart F V Co
Third Floor
 " Shively Harmon N
 " Crouch Dr Geo M
 " Brotherhood of M W
 " Miller Robt W
 " Smith Dr Henry M
 " Kentucky C L & A I Co
 " Dickinson Sec Schools
 " Ginther Wm P
 " Artprint Service
 " Miller Loan Co
 " Josephine B Shop
Fourth Floor
 " Akron A of P F Cos
 " Home Insurance Co
 " DeArment Frank H
 " Bailey Wm H
 " Ball Dr Wm A
 " Lally T P Co
 " White Dr Wm H
 " VanBerg Harry N
 " Sanders John J
 " Am L & A Ins Co
 " Sheffield E K Co
 " Sheffield E K Agcy
 " Overlook Allotment Co
 " Up-Town Realty Co
 " Elvon Studio
Fifth Floor
 " Arrow Secret S Inc
 " Stilwell C Wayne
 " Locke Wm M
 " Hoyt Bros Inc
 " Long Mrs Apphia P
 " Richt Studio

Fifth Floor continued
 " McMunn Dr Earl E
 " Wardner Herbert L
 41 Hermes Bldg
 " Atlantic P I Co
 " Natl Radio Service
 " Akron B & S School
 " McAfee Wm H
 " Soule Clifford I
 " Am Fed Musicians
 43-45 Dettling Bros
 49 Myers W P & P Co Inc
 51 Franklin Hotel
 53 Vacant
 53 Berman J B & Son
 55-57 Acme No 6
 " Meadowlark Mkts Co
 57 Hammel B Univ Inc
 " Akron Law School Inc
 59 Economy Wall P Co
N High begins
 69 Akron Public Library
 85 Taylor Hotel
 87 Atlas Dry C Co
 89 Apple Michael
 91-93 LaPaix Restaurant
 95 Liberty Confectionery
N Broadway begins
 105 Commercial O S Co
 105 Actual B College Inc
 111 Underwood E F Co
 113 Vacant Storeroom
 115 Portage B Academy
 " Portage Bowling Co
 117 Vacant Storeroom
 119 Vacant Storeroom
 121-23 Western Auto S Co
N Summit begins
 131 Vacant Storeroom
 133 Eagles, Grand Aerie
 135 Myers Flower Shoppe
 137 Eagles Temple
 " Eagle Medical Clinic
 " Eagles Club
 " Eagle Home Co
 139 Lightning Auto Wash
 147 Open Air Car Market
 149 Akron Tire Market
 151 Vacant Storeroom
 153 Vacant Storeroom
 155 O'Brien John T
 159 Looker Carl
 " Looker & Singer
 " Motor Exchange
 165 Vacant
 175 Harbaugh B F Co
 " Ak Tuesday M Club
 " Yost Wm B
N Prospect begins
 191 Lyman Motor S Inc
 195-7 Southern Barbecue
 199 France H C & Co
 199 Vacant Storeroom
 201 Vacant Storeroom
 205 Vacant
 213 Ak Oyster House Co
 215 Vacant Storeroom
 217 Diamond Cleaners
 219 Hotel Pendleton
 " Hotel Pendleton Co
 219½ Shaw James V
 221 Vacant Storeroom
 223 Pulos Thos
 227 Vacant
 245 Union Depot
 " Ak Union P D Co
 " Fruit Growers Ex Co
 " United Trans Co
 " Union News Co
 " Travelers Aid Society -
 249 Voting Booth
 251 H & S Restaurant
 253 Svolos Peter G
 255 State Cleaners & Dyers
 257 Mills Henry H
 259 Harley-Davidson Sales
 " rear Ak Automotive S
 263 Summit F & B Co
 265 Ak Tire Sales Co
 269-75 Ohio Store Fixture Co
 293 Renner Emma C
N Union begins
 315 Army & Navy Club

N Fir begins
 325 Willis Mrs Ada M
 329 Kendrick Mrs Dora L
 333 Cramer Sales & E Co
 339 Charvoz Sales Inc
 343 Umpleby Oscar J
 349 Griffiths Mary A
 357 Travis Mrs May
 363 Burns Club
 " Murray Wm
 367 Myers Earl E
N Forge begins
 381 Helmling Milton R
 381 McNaughton Fred
 395 Hess Mrs Effie R
 399 Markel Harry D
 " rear Vacant
 401 Smerjian Richard E
 403 Shama LHI
 405 Gast Louis B
 407 Ak Foot Pitt Co
 411 Akers W T Co
 417 Watson Mrs Emma
 419 Wells Edward J
 421 Fundukos Theodosous
 421½ Lampers Harry
 423 Robinson Dr Henry W
 " Garrard Chas S
 423½ Bishoff Wm H
 " Sweet Wm L
 425 Baldwin Jack
 427-9 Vernon Dr Geo V
Nelson pl begins
 433 Wilkins Dr Lloyd O
 435 McCreedy Corwin B
 443 Probert Geo E
 447 Hershey Mrs Josephine L
 457 Hyde J Grant Inc
N Adolph ave intersects
 471 Seales Lizzie A
 477 Krabill Mrs Mary C
 481 Taylor Herschell C
 " VanderPutten John R
 487 Kegg Mrs Rose E
 511-25 City Hospital
Arch begins
 565 Edwards Mrs Mary
 569 Harold Reymer D
 575 Ink Chas E
 " Hickox James G
 577 Woods Sam
 579 Lansinger Edward
 581 Patterson Paul H
 " Mapei Curtis W
 587 Coggin Ony L
N Adams begins
 597 Mil-Len Drug Co
 599 Outland James C
 601 Zanol Products Co
 603 Dye & Allen
 " Dye & Allen L I Co
 " Allen Land Co
 " Courtland Properties Co
 " Maxwell Paul R
 " Gibson Floyd F
 " Davidson Elizabeth J
 " French Mrs Lillian
 " Donenwirth Ida
 " Miller Mrs Carrie E
 603½ Vanity Fair
 605 Pioneer Cleaning Co
 607 Jones Mrs Sadie C
 609 Mitchell Orlando
 613 Grow Harry T
 617 Lechner Ross M
 621 Vacant
 625 Aveline Jack
 629 Reed Henry
 633 Figley & Figley
 " Figley Clyde M
 " Braun Helen
 635 Lynch Albert J
 647 First Presb Church
Hart pl begins
 657 Greenwald Al Inc
 665 Holton Mrs Leora L
 671 Sidwell Harmon F
 " rear B & K Garage
 671½ Shell P Corp
Cotter ave begins
E Buechtel ave intersects
 701 Standard Oil Co
 713 Vogt Henry C F

CITIZENS FINANCE CO. *A Quick Loan on Chattels and Other Security*

711 FIRST-CENTRAL TRUST BLDG. BL-4138 L. B. BOLDEN, Manager

358

Market East

BURCH DIRECTORY CO'S

Market East

719 Vacant
 725 Taggart Joseph B
 729 Russell Dr Franklin P
 733 Wortman Mrs Nancy B
 745 Williams Harry
 755 Johnston Wm A
Carroll intersects
 773 Robinson Mrs Mary C
 785 Blazer Harold
 " Yerrick Cyrus
 791 Adams Chas H Co
 " Adams Chas H
 797 Tatum Lee J
Maxine pl begins
 829 Irvin Mrs Georgia M
 839 Bailey Jackson W
 847 Miller Mrs Ida M
 857-9 Freedman Isidore E
 " rear Vacant
 863 Vacant
 865 Roser Mrs Miriam C
 867 Miller Phillip
 871 Boston Joy
 875 Green Walter L
 " Moore Walter C
 877 Dollar Store Inc
Kent begins
N Arlington begins
 897 Lenz Walter J
 899 Al's Stores
 901 Johnston Duncan G
 905 Liberty Hatterie & S S
 911 A & P Tea Co
 911½ Noga John
 913 Cyphert & Kerzie
 913½ West Geo E
 " Lewis Mrs Jane
 " Thomison Wm J
 " Bird Dr Hoy J
 915 Hawkins & Olson
 917 Bird Dr Hoy J
 917½ Johnson Carl E
 919 Viall Mrs Myrtle L
 919 Vacant Storeroom
 923 Vacant
 923 Vacant Storeroom
 929 Hyde J Grant Inc
 935 Kantres Geo
 935 ReMalia Willis A
 935½ Iobe Saml J
 " Pelton Chas A
 937 Ede Mrs Lucy I
 " Edlkrut Geo
 937 Singer S M Co
 937½ Tuchman Saml L
 939 Vacant Storeroom
 941 Stull R H Realty Co
 " East Akron Ins Agcy
 945-49 Lucky Furniture Co
 Hill Park
Broad begins
 973 A & P Tea Co
 975 Vacant Storeroom
 979 Vacant Storeroom
 981 Hoslop Realty Co
 " Margaret Realty Co
 985 Exposition Bldg
 " East Akron Beauty S
 " Osborn John R
 " Powder Puff B S
 " Ruby Dr Clarence S
 " Davis Dr Paul A
 " Standard College of C
 " Premier V C Co
 985½ Vacant Storeroom
 987 Smith Mrs Sophia
 989 Portage Furniture Co
 991-3 Tavern Restaurant
 " McCann Earl
 995 Bob & Al's Stores
 997 Art Floral Co
 999 Smith James H
 " Moffatt Beatrice
 999 Danny Inc
 1001 Arnold Kurt A
 1003 Vacant Storeroom
 1001-3 Hill Bldg
 " Evans Dr Chas A
 " Kelley Clarence A
 " VanderHulse Dr J A
 1003 Drug Shop
N Case ave begins
 1017 B & O Station

1043 Rothe Joseph E
 1045 Vacant Storeroom
 1045½ Ramsey Frank
 1047 Vacant Storeroom
 1049 Norman James
 1051 Nagy Andrew
 1053 Mack Chas
Fulton begins
 1055A Strand B & B Shop
 1055 Jones Guy B
 1057 Bowers & Wartenbe
 1059 Johnson John A
 1061 Natana Apartment
 " Palmer Jack
 " Mills Margaret A
 " Luke Joseph B
 " Jolly Pickett B
 " Murray John W
 " Williams Gwyllim W
 " Glasgow Methel W
 " Pullen Saml H
 " Litwiler Ruby
 " Wartenbe Barney A
 1063 Vacant Storeroom
 1065 Acme No 60
 1067 Vacant Storeroom
 1069 Strand Hotel
 1071 Vacant Storeroom
 1073 Lea Drug Co
 1075 Bob & Al's Stores
 1077-79 Vacant
 1081 Ungar Mrs Dora
 1083 George Michael P
 1083 Willard Pool Room
 1085 Willard Lunch
 1085½ Edna Marie B Parlor
 " Dawson Mrs Edna M
 1087 Lenox Lunch
Willard begins
 1095 Coney Island Lunch
 1097 Norka Theatre
 1099 Sgarlata Michael
 1099 Buckeye Billiards
 1101 Apolon Pool Room
 1103 Norka Pool Room
 1105 Vacant Storeroom
 1107-21 Goodyear Garage
 1135 East Akron Cemetery
 " Irvin Walter J
Rankin pl begins
 1151 Hood & Hoover Inc
 Roehner Dr Luther O
 1153 McClain C D
 1155 Raleigh & Smith
 1157 Combs Clarence C
 " Glascoe Mark A
 1159 Hulbert's Inc
 1161 Gordon Wm
 Keeney Mrs Ruth E
 1163 Vacant Storeroom
 1165 Vacant Storeroom
 1165½ Vacant
 1167 Vacant Storeroom
Goodyear blvd begins
 1177-85 First-C Trust Co
 East Akron B of T
 1185 Goodyear Blvd B Bldg
 " Bluebird B Shoppe
 " Vosper Dr Stanley D
 " Falardeau Alphonse E
 1197 Goodyear Theatre
 1199 Mossor Robt W
 1201 Goodyear Hall
 1205 Goodyear I University
 1207-9 Industrials S & L Co
 1211 Home Agency Co
 Summit Ins Agency
 Gen Accident A Corp
 1213-15 Goodyear Emp Store
 1217-19 Vacant Storeroom
 1221 Goodyear Hall
 1223-29 Goodyear Branch
 1231 Vacant Storeroom
 1233 Steen Joseph T
 1237-53 Parking Ground
 1257 Employees Food Store
 1259 Del's C R Stores
 1261 Renner Henry H
 1263 Move Walter W
 Hoffman Hazel E
 1265-67 Mutual A S Co
 " Perry Mis Myrtle
 1271 Lemaster Bros

1271½ Linville Mrs Lucy
 1271 Braucher Jacob A
 " Sorrick Robt L
 1273 Howe Shirt S Co
 1277 Goldsmith Alfred
 " Williams Kenneth A
 1279 Tom Yuen
 1281 Bowers Danl L
 1289 Vacant Storeroom
Cook begins
 1301 State Cleaners
 1303 Vacant Storeroom
 1305 Vacant Storeroom
 1305½ Orient Ath Club
 1311 Stevens Mrs Jennie B
 1315 Nicholson Harry
 1319 McDonough Mrs Lillie
 1325 Colonial Cleaning Co
 " Perry Carl J
 1327 Nuzum John M
 1329 Am Ice Cream Co
 1331½ Stoner Ray A
N Martha ave begins
 1339 Geller Louis A
 1341 DeLuxe Cleaners
 Wood Stanley
 1343 Heinzman El Co
 " Hudgins Mrs Eula M
 1349 Buckeye Motors
 1373 Penna Products Co
Irene ave begins
 1381 Hays Joseph D
 1383 Brousseau Arthur J
 1385 Cunningham Lloyd B
 Hamrick Mrs Lena M
 Hendron Vergie E
 1385½ Vacant
 1389 Holler Frank G
 Isabel Beauty Parlor
 1393 Mayer Wayne H
 1395 Fender Bros
 1395 Angell Ralph J
 1399 Vacant
 rear Lee Gustave M
 1401 Kohler J Larl
 " rear Zeppelin Box Lunch
 1401½ Stain Vincent O
 " Medlev Mrs Flora
 " Cowll Elva M
 " Chevriier Joseph A
 1403 Eisenhart John A
N Johns ave begins
 1419 Snyder Electric Co
 1423 Jennings Wm W
 1433 Vacant Storeroom
 1437 Vacant
 1459 Reynolds & Green F H
 Green Chas L
 1467 Thursby Saml S
 1477 Wilson James L
 1481 Bevere Geo
 1483 Buzzelli Benedetto
 1487 Vacant
 1489 Vacant
 1493 Keenan Wm C
 East Akron F Auction
 1495 Peers Porter N
 Patton Thos H
 " Williams Joseph
 " Hollen Ellsworth B
 " Bible Bonnie
 " Stricklen Della
 " Henthorne Ruby
 " Widmyer Roy
 " Lelpply Harold
 " Johnson Isador A
 1495 Keenan Wm C
 1497 Reliable Market
Elm dr begins
 1505 Curry Adwell L
 " Ryne John
 1511 Cox Lucian L
 1519 Vacant Storeroom
Edinor ave begins
 1527 Herron John
 1537 Vacant Storeroom
 1539 Kenney Geo
 1543 Scott J Albert
 " Scott & Warder
 1547 Heckler Jacob H
Dorens ave begins
 1557 Kaines Walter
 1561 Vacant
 1567 Harry Christian M

THE HENRY COAL & ICE CO. BEST GRADES OF COAL
53 WOOSTER ROAD NORTH (BARBERTON) Phone SH-1127

1581 Goldthred Geo W
1587 Taylor Lee
1591 Ostrowske Wm A
1591½ Vacant
1601 Standard Oil Co
Norton ends
1621 Klages C & I Co
1641 Rozar Mrs Mary C
1647 Morrison Mrs Stella
1647½ Vacant
1649 Grant Elmer A
1649½ Vacant
1677 Johnson John L
East Side Coal Co
Brittain rd begins
1725-37 Shell Petroleum Corp
1743 Nutter Augustus E
" Chapman Will O
" Lamb Joseph A
1753 Snyder Wm C
1761 DeMass Jesse E
1771 Vacant
1779 Douglas Sim
1787 Roeger Geo W
1793 Kauffman Wm
1795 Vacant
1797-9 Akron Concrete B V Co
1803 Vacant
1809 United Realty Service
" Zekit Andrew
1821-5 Clark Motor Co
1833 R-C-A Rubber Co
Imperial Rubber Co
1859 Mellinger Mrs Ida
1863 Valvoline Oil Co
1895 Darby Auto W Co
1905 Hanford Geo H
A C & Y Ry
1907 A C & Y Shops
1973 Vacant
1977 Heisz John E
1981 Bailey Lloyd E
1985 Myers Herbert E
1995 Barar Peter
2003 East Akron H & M Co
Mogadore rd begins
2015-19 Austen Clarence L
2015 Alkire Saml C
2033 Mitchell Eldon E
2035 Mitchell John E
2073 Hawk Grace
2077 Beam Thaddeus D
2081 Shanafelt Edward
2093 Martinelli Florentine
Verdun dr ends
2105 Hill John I
2117 Cushman Earl F
2121 Disbro Cary O
Carlton dr ends
Devonshire dr ends
2155 Aubley Geo N
Berwyck dr ends
2203 Brown Frank H
2221 Lamb Roy
Eastholm ave intersects
2259 Wild Clement L
Edgehill dr ends
2271 Trift Arthur B
2281 Streicher-Alfred A
Emmons ave ends
2307 Fulmer Ray C
2325 Dellenberger John H
2339 Dellenberger Albertus J
2349 Myers Mrs Olive
Highpoint ave ends
2367 Orr Clifford E
2377 Meade Roy B
Tudor ave ends
2401 Pfeiffer Frank
2415 Pfeiffer G Fred
Pfeiffer ave ends
2429 The Franklin
" Miller Raymond H
" Slaybaugh Chas S
" Silfe Dr Jason H
2437 The Jessamine
" Safreed Clair O
" Smith Luther D
" Kohnz Lewis
" Foran Edward F
2443 Allerton Roscoe S
2455 Falor Clarence E
Hawk ave ends

2469 Fager Rev Edward D
2501 Comstock Hugh M
South Side
2 United Cigar S Co
4 Vacant
6 Uncle Sam Radio Shop
8 Peoples S Drug No 61
10 Rohleder & Fritsch
10 Hibbard Jewelry Co
10 Harrison Dr Chas J
S Bank alley begins
12 Harper Method B Shop
" Chapman Taft
12 Hale Jewelry Inc
Orpheum Arcade begins
14 Carroll Mrs Olive
16 Poplos Theodore
18 Copper Kettle
20 Nevin Bus Lines
" Akron-Mogadore Bus Co
" Gold Star Way Lines
S Main begins
40 United Hat Cleaning
40 United Bldg
42 Peoples S Drug No 77
42 Owls Club
" G A P A Hall
44½ G & P Billiards
" Boivin Harry W
44 Vacant Storeroom
46 Yee Fook
46 Azar David
Maiden lane begins
50 Western Fruit & C Co
52 Booth Albert E
52½ Thorne Robt H
54 Mader Lee R
54 Beanery The
" Taylor Clyde D
56 Sayre Harold S
58 Vacant Storeroom
58 Summit Home P Co
58½ Vacant
60 Vacant Storeroom
S High begins
70 Family Service Society
" Charities Dept
" Children's Bureau
Wheeler lane begins
84 Zlissen Louis H
84½ Hotel Akron B Shop
86 Rossett Merrill
88 Union Pharmacy Inc
90 Vacant Storeroom
92 Hotel Akron
94 Carrigan F E Co
96 Citizens S & L Co
S Broadway begins
100 U S Barber Shop
102 S & W Mimeo Service
104 Erra Ralph A
" London Dry Cleaning
110-12 Sun Radio Inc
114 LaSalle Lunch
116-18 Cheros Bros
" rear Cheros Geo
120 Mallin's U Lunch
124 Cathers Robt J
S Summit begins
134 Beacon Journal Co
138-40 Beacon Journal Bldg
" Welsh Edward J
" Akron Agencies Inc
" Parry Wm G jr
" Smith Clarence D
" Dally Ovid L
" Burroughs Adding M Co
" Zinc Engravers
" WADC Broadcasting Sta
" Standard Chemical Co
" Armored Tube Co
" Hodgman Rubber Co
144 Pirth Milton F
146 McCarv John W
146 Reliable Used Car G
148 Gartner Mrs Emily
152 Kibby Motor Inc
160-178 U S Postoffice
S Prospect begins
188 Standard Oil Co
200 Taylor-Swing Motors Inc
206 Vacant
208 Vacant Storeroom

208½ Bowersox & Brady
210 Vacant Storeroom
212-14 Great Presto Hotel
216 Packard Ak M Co
224 Mutual B Assn of Penna
228 Vacant
232 Owens Mrs Margaret E
" R R Signal Station
S College begins
250 Vacant
252 Keifer L C Co
254 Vacant
256 Vacant Storeroom
264 East Mkt Gardens
" Corbin Realty Co
276-84 Richardson Motors Co
292 First Cong Church
S Union begins
316 Deibel Ernest C
Fir Hill begins
354 St Paul's Church
S Forge begins
376 Vacant
Valinda pl begins
386 Morgan Geo H
" rear Mayer Fred L
396 McEbright Carita
402 Carens Mrs May
" rear Vacant
410 Vacant
414 Hillas Gust
416 Vacant
418 A & P Tea Co
Kirkwood ave begins
422-24 Palmer Bros
426 Gabber Michael C
" Mikarian Joseph
428 Vacant
430 Vacant
432 Louie Wallace
432½ Thomason Adam A
434 Vacant Storeroom
438 Fuller Fred
440 Rawlinson W Lewis
446 Vacant
Watters ave begins
454 Standard Oil Co
456 Watters Rama R
466 Sweeny Bros Inc
" Sweeny Realty Inc
466½ Blower John G
" McCoy Asa B
" Bedell Harold H
" Nelson Ann R
470 Banks W J Co Inc
472 Akron Drv Cl Co
474 Acme No 86
S Adolph ave begins
484 Schneider Edmund
490 Harmon Mrs Bertha W
496 Lies M Dietrich
502 McMaster Mrs Priscilla C
Franklin begins
512 Pepper Orus
516 Shafathe Mrs Clara B
522 Immler Clarence E
524 Immler Chas A
532 Kizarian John
" Spicer Lizzie B
Spruce begins
550 Viele Fanny M
556 Davis James L
Ivan pl begins
578 Stillman Chas A
S Adams begins
594 Roy Mrs Ica M
598 Miskimer Frank R
602-4 Houser Mrs Mary
604½ Vacant
606 Mellon Harry J
608 Percy M Estell
612 Harry Iow
620 Huber Rev Wm H
626 Rollinger Raymond R
632 Thompson Mary C
636 Smiley Frank H
642-44 Maloyan Haig
650 Johnson Edgar L
652 Lydiatt James S
" Cotter Park
E Buchtel ave intersects
694 Johnston Mrs Ida S
702 Viall & Kessler

CITY BAKING CO. SPECIAL BAKERS OF WEDDING CAKES AND FANCY BAKED GOODS, 5 STORES
PHONE HE-3126

702 Kesler Clarence M
 712 Sonneberger Joseph J
 " Hastings Patrick V
 716 Brown Frank J
 720 Romweber John H
 726 Porter Rev Clyde M
 730 Zeller Dr Henry R
 736 Natl Refining Co
Carroll intersects
 748 Conger Mrs Emma E
 756 DelBrugge Geo W
 760 Taylor Jonathan
 768 Day Ed
 " Butler Claude M
 " Wise Wm F
 774 Carroll Harry J
 778 Ferguson Ralph V
 786 Witt C Robt
 804 Grace M E Church
 816-22 Homeier-U Motor Inc
 Killarney Hills P F
 818 Graham Bldg Co
 822 Akron Truck W Co
 824 Vacant
 838 Vacant
 846 MacIntosh Wm G
 850 Hill Bert J
 864 Market St Ch of Christ
 870-74 Akron Truck Sales Co
 rear Soen James
 876 Vacant
 880-82 Nakon Michael
 884 Callahan Thos B
 " Hammon Wm M
 886 Vacant Storeroom
 886 Vacant
 888-92 Akron Oldsmobile Co
 894 Farley Dewitt C
 894 Vacant
 896 Vacant Storeroom
S Arlington begins
 920 Vacant
 924-28 Am Printing & Pub Co
 " Midwest China Co
 926 Vacant
 928½ Furnished Rooms
 930 Schueler Chas F
 932 Stroman & Keiser
 932½ Diebold Joseph A
 " Smith Mrs Theresa
 934 Brumbaugh & Yost
 936 Army & Navy Store
 936½ Livingstone John
 942 Electric Sales & S
 " Zingg Herman P
 944 Wolfe Dr Harold G
 944 Vacant Storeroom
 948 Commercial Bank & T Co
E Exchange ends
 974-8 Hower Co
 980 Natl Shoe Stores
 982 Grubb Dr Edwin W
 " Pennington Dr Tom C
 " Wilmot Hall
 984 Greenwood's Clothing Inc
 984½ Stauffer Dr Gilman W
 " Hamilton Dr Thos J
 " Miller Dr Burt
 " Taylor Dr Wm E
 " Ritter Hans H
 986-88 Woolworth F W Co
 990-2 East Akron Hdw Co
 994 Arlington Drug Co
 996 Economy Shoe Stores
 998 Backer's Jewelry Store
 1000 New Macon Market
 1002 First-C Trust Co
 1002½ D & E Billiards
 " D & E Sandwich S
 " LaRosa Victor
 1004 Hill D E Bldg
 " Schlegel Realty Co
 " Fitterman Frank E
 " Bair Dr Carl H
 " Lemmon Dr Robt M
 " Davis Dr Roger Q
 " Mercer Dr James R
 -1006 Akron Cut R Store
 " K & P Sales Co
S Case ave begins
 1044 Detwiler Coal Co
 1144 Goodyear T & R Co
 " Goodyear Zep Corp

Kelly ave begins
 1286 Fuller Zenas N
 1286 Yoakum Harrison
 1288 Vukovich Rudolph
 1290 Shafer Lona
 1290 Kelly Market
 1298 Vanco John
 1300 Peppy S Lunch
 1306 Vacant
 1308 Vacant
 1312 Rogers Loam
 1320 Armstrong James H
 " East Motor Sales
 1326 Warren John W
 1332 Anderson Harvey L
S Martha ave begins
 1348 Peoples S Drug No 76
 1354-56 Thompson-Marsh Co
 1360 Haines Wm W
 1364 Pantry Restaurant
 1366 Salvation Army
 1368 East Akron Mission
 1368 Hermina Apts
 " McAtee Brady C
 " Mallonee Mrs Mary M
 " Law Geo
 " McGuff Ethel
 " French Donald C
 " Jamison Mrs Agnes A
 " Law Raymond S
 " Cathey Hayden M
 " Knowlton Ira J
 " Brashears Chas V
 1370 Boyles Mott E
 1372 Wilson Wm W
 rear Vacant
 1376 Moffatt Mrs Mary E
 1380 Moffatt Mrs Rose E
 1384 Cunningham Mrs Blanche
 1388 Penna Products Co
 1396 Vacant
 1400-2 Vacant Storeroom
 1400½ Vacant
 1404 Arkouze Gregory
 1406 Petros James
 1408 Cottage Lunch
 1408½ Hawley Margie C
 1410 Wildman Arthur R
S Johns ave begins
 1414 Niessen Alfonso
 rear Vacant
 1416 Spangler G W & Son
 1422 Liner & Handy
 1438 Niessen Alfonso
 1452-54 Acme No 120
 " Meadowlark Market
Cambridge begins
 1458 Del's C R Stores
 1462 Hin Y Lee
 1462 Tyson James R
 1462½ Kuns Mrs Martha
 " Gullledge Howard B
 1464 Smith James H
 1466 Vacant
 1466½ Vacant
 1468 Brast Louis
 1470 Romain Chas
 1472 Vacant Storeroom
 1476-78 Hoehn Mrs Grace L
 1476½ Smith John D
 " Shields Lonnie R
 " Shallenberg Archie
 " Burkett Amber
Detroit begins
 1486 A & P Tea Co
 1488 Errington Dr Allison F
 " Geis Dr Ray M
 " Hollen Ellsworth S
 " Irwin Wallace E
 " Wray Lowell A
 1494 H & F Lunch
 1494½ Weaver Mrs Elizabeth F
 1496 S & S Pocket Billiards
 " Lane Wm
 1500 Sonneberger Joseph J
Wigley ave begins
 1510 Quality Service Sta
 1520 Englewood Garage
 1524 Miley Mrs Lena B
 1530 Brown Chas E
 1540 Balderson Frank L
 1548 Johnson Andrew
 1554 Richards Clifford M

1554 Brumbaugh Mrs Sarah
 1558 Fenton Edward W
 1562 Gilpin Lewis E
 1568 Langstaff Geo E
Seiberling begins
 1582 Reformed Church
 1588 Cooper Heber
 1592 Vardaman Fred C
 1602 Harrell Roscoe D
 1606 Smith Claude S
 1610 Tidyman Mrs Eleanor
 1618 Lloyd Walter A
 " Bobo Julian
 1624 Rennix Nim R
 1632 Royer Arthur A
 1640 May Frank L
 1642 Mee Wm
Sidney begins
 1652 Trenor Ila W
 1656 Fisher John C
 1660 Horton Harbin A
 1664 Green Mrs Mae
 1668 Baldwin Elton L
 1672 Roemer Mrs Mary
 1676 Vacant
 1680 Jenkins Wm A
 1698 Terrion Robt J
 1702 Wilson Clyde R
 " Heath Ernest
 1710 White Wm B
Holmes begins
 1728 Proevsky Slavy T
 1732 Hawkins James C
 1738 High Geo R
 " Spade Mrs Amelia C
 1746 Meyers Wm G
 1752 Brooks James R
 1760 Open Air Mkt
 1772 Leadenham Jay E
 1794 Sola Geo L
 1794 Clark Elmer
 1796 Amazon Rubber Corp
 " Advance Rubber Co
 1796½ Winck Harold F
 " Garrity John J
 1806 Wiseman Roy R
 1808 Vacant Storeroom
 " Seaman Philip R
 1810 Vacant
 1812 Jonard Alex
 1816 Proevsky Slavy T
 1818 Acme No 117
 " Meadowlark Mkts Co
Massillon rd begins
 1826 Shell P Corp
 1846 Kitchingman Adrian R
 1850 Thomas Burchard G
 " Standard Motor Freight
 " Forest Oil Co
 1856 Baysinger Clyde
 1858 Hazen & Foraker C Co
 1860 Kurtz Lumber Co
 1860 Gasparovich Mrs Julia
 1900 Bessler Dis S Co
 " Railroads
 1910 Reliable Coal Co
 " Eastern Fuel Co
Fulmer ave begins
 1944 Parks Chas E
 1964 Mazur Hyman
 1974 Balko Michael
 1994 Chordar Mrs Theresa
 2000 Stein Forest F
 2006 Vacant Storeroom
Akers ave begins
 2034 Eckhoff Chas L
 2068 Lincoln Ptg Co
 2072 Woodell Wm
 2076 Leitch Wm E
Hilbish ave begins
Glenason ave begins
Homewood ave begins
Eastholm ave intersects
Schrop ave begins
Englewood ave ends
 2320 Heath Clarence D
Horton ave begins
 2358 Cook Mrs Catherine
 2366 Gingery Xury
 2376 Howard John W
 2392 Gibb Wm A
 2400 Hoover Mrs E Catherine
Hoover ave begins

FIRST INDUSTRIAL BANK of AKRON

IT IS OUR PURPOSE TO HELP THOSE WHO HELP THEMSELVES

Market East

AKRON 1933 CITY DIRECTORY

Market West

361

2420 Foss Richard W
Rea ave begins
 2456 Frangos Geo J
 2458 Brothers Randall L
 2490 Fisher Russell C
 2492 Birch Mrs Jone K
 2496 Green Mrs Celia
 2512 Bates I Taylor

MARKET
 (West)

From Howard west to City
 Limits (Central)

North Side

1 Vacant
 3 Ideal D C & P Co
 5 Moss Louis
 5½ Westlaln Apartments
 " Zervos Dr Andonius S
 " Vlastos Specialty Co
 " Chamberlain Mrs E M
 7 Vacant
 7 Ludwick Joseph
 9 Clausen Co
 11 Arlington Hotel
 11 Mincks Irvin E
 11 Art Metal Works
N Canal begins
 31 Hower Building Co
 " General Metals P Co
 29-31 Vacant Storeroom
 31 Akron K & J B S Co
 31 Hower Building
 " Columbia Printing Co
 " Kaufhold Emil W
 " Stephens Printing Co
 " Nygoon & Co
 " Akron-Eagle Ptg Co
 " Wright Guy R
 " Service Printing Co
 " Yates Henry T
 " Akron-Portage Ptg Co
 " Akron Germania
 " Beringer Printing Co
 " Akron Legal News
 " Walker & Lantz
 35 Quality Restaurant
 37 Chamberlain Nicholas
 39 Vacant Storeroom
 41 Vacant Storeroom
 43-45 Ohio Electric Sign Co
 47 Petratos Sam
 47 Hale Edward O
 49-51 Vacant Storerooms
 55 Glenwood Hotel
 55-57 Vacant Storeroom
 59 Vacant Storeroom
 61-63 Shriber-Schroth Co
 63 Vacant
N Cherry begins
 67-71 Richard I P Co
 " Natl Floor S Co
 " Elseg Auto R Co
 73½ Wise Roy
 73 Lenhart Geo W
 75 Howard Gerald
 75 Barber Fred
 77 Karam Asad S
 79 Harvey Mrs Flossie
 79 Naim Faviz G
 81 Sullivan W Frank
 " Huey Co
 81 Phefan Wm O
 83 Vacant Storeroom
 85-87 Davis L & C Co
Green begins
 95 Vacant
 99½ Miraclean Institute
 99 Stelgner-Koch Co
 103 Poulos John
 105 Karos James
 105½ Lucas Geo
 107 Sanders Julian B
 109 Lavalie Wm
 109½ Vacant
 111 Jenkins Walter S
N Bates begins
 127 Horning Lumber Co
 " Columbia Col Agcy
 139 Smith Mrs Ada C
 " Loose Alvin B
 " Farrand Alfred L
 " Hangartner John W

143 A & P Tea Co
 " Oliver Chas U
 " Moore Chas H
N Walnut begins
 161 Buckeye P & H Co
 " Balber Louis N
 " Krithinakis Eva
 167 Musche Andrew
N Maple begins
 183 Acme No 122
 " Meadowlark Mkts Co
 185 Albrecht B S & D Co
 187 Artmar The
 189 Brennan Dr Danl C
 193 Ulrich Dr Joseph M
 " Miller Dr Noah
 195 Cupter Henry H
 197 Cupter Archie N
 199 DeLeone School of M
 201 Minor Mrs Josephine A
 205 McGarry Hugh L
 211 Greenwald Al Inc
 217 Jay Dr E Lee
 221 Vogt John N
 225 Ros's Beauty Shop
 " Werle Otto H
 231 Westleigh Apts
 " Rowe Forrester R
 " Michener Dr Vernon H
 " Bittner Gertrude
 " Suddleson Edwin J
 " VanFleet Dr Friend C
 231½ Vacant
 233 Blank Herbert E
 " Dover Mrs Ada A
 " Smith Marion C
 " Crawford Chas J
 239 Vacant
 247-49 Vacant
West begins
 259 Standard Oil Co
 271 Vacant
 275 Vacant Storeroom
 " Fichter & Brooker
 " Kraus & Helmkamp
 281 Vacant
Goodwin ave intersects
 291 Brandt Gustave
 297 Schlichte P Reinhold
Guth ter begins
 305 Mueller Paul E
 " Riley Chas R
 311 Minor Wells H
 Hantelman Geo
 315 Hobart Adam E
 " rear Camp H Burton
 315 Arcade Lunch
 317 Willison Mrs Blanche C
 319 Hill Mrs Phoebe J
 321 Perella Dominic
 323 Benzoco Inc No 17
 327 Wiseman Mrs Rebecca
 331 Butler Mrs Martha J
 333 Vacant
 335 West Hill Hardware
 339 Acme No 21
 " Neave Ernest L
 " Whitzel Vincent R
 341 Taylor Howard H
 " Conroy John E
 343 Gallo Vincent
 345 Allstatter Nicholas J
 " rear Vacant
 347 Vacant
 349 Gladstone Restaurant
 349½ VanCantfort Geo N
 351 A & P Tea Co
 351½ Vacant
N Valley begins
 Alexander Park
W North ends
 379 Shell P Co
Aqueduct begins
 407-409 Goldman Bernard M
 411 Columbia Cleaners & D
 411½ Vacant
 413 Mirman Simon N
 415 Vacant
 417 Vacant
 431 Portia The
 " Hilton Herbert H
 " Roberts Carleton F

431 continued
 " Levin Ben
 " Jones Mrs Kate B
 " Hubbard Frances E
 " Mosholder Mrs Rose C
 " Miller Martha
 " Dodge Mrs Gertrude B
 " Hillhard Caroline D
 " Reck Kenneth W
 435 Elmore Robt D
 439 Burk Mrs Florence E
 441 Friday Harry
 443 Leeper Joseph
 " Gross Clarence D
 449 Vacant
 451 Palmer Fred
 451 Zlatkovich & Thomas
 451½ Oak The
 " Boyle Danl L
 " White Mrs Hannah B
 " Conrad Winifred M
 " Brandt J Ignatz
 453 Vacant
 455 Vacant
Oakdale et begins
 457 Abler Edward B
 461 Blair Mrs M Ellen
 463 Hoff Charlotte M
Stewart way begins
 471 Hedeman J Park
 " Tucker Karl S
 475 Vacant
 479 Bellinger & Bellinger
 " Bellinger Dr Geo H
 483 Roach Wm M
 " Baum Dr John D
N Balch begins
 495 West Cong Church
 501 Parish House
 507 Womens B Assn
 " Blowers Orrin M
 " W B A Auditorium
 513 Akron Clinic Inc
 " Akron Clinic Pharmacy
 " Pearce Dr Roy G
 " Schlueter Dr Simon A
 " Jukes Dr R Franklin
 " Henderson Dr W Stuart
 " Arbuckle Dr David S
 " Dean Dr D Gall
 " Harsh Dr L Paul
Huriburt ave begins
 515 Francois Gustave
 529 Deneke Misses
 533 Vacant Storeroom
 539 Solomon Jacob M
 " rear Baker Edward
 545 A & P Tea Co
 " Schultz Dr J Elmer
 547½ Banister Vance L
 549 Blue Hill Dairy Products
 551 Bloom Gus F
 553 Lawrence Mrs Alice M
Merriman rd begins
 569-71 Pierce Oil Co
 573 Voting Booth
 577 Diehm-Long Co
 " Kimbelin Geo O
 " Eichholtz Tjalda B
 " Richards Mrs Dora B
 581 Sanovapor Lab Inc
 " Saunders Mrs Ida L
 " Walker Ethelbert K
 585 Gordon Mrs Estella M
 591 Self Warren H
 " Barthol Mrs Katherine
 597 Kimmel Mrs Dora
 " Patterson Mrs Carrie
 601 Franzen Mathias
 605 Cleaver Dr Joseph V
 613 Brown Glenn L
 " Carson Ralph T
 621 Alcazar Beauty Shoppe
 627 Alcazar Apts
Main Floor
 " Rice Thos L
 " Cathcarte Marvel
 " Kay Clarence M
First Floor
 " Wagoner John H
 " Henry Mrs Helen
 " Phillips John T
 " Greenberg Chas

DIRECTORY ADVERTISING

IS THE BEST INVESTMENT YOU CAN MAKE

362

Market West

BURCH DIRECTORY CO'S

Market West

Second Floor
 " Lorentz Jack E
 " McCullough John A
 " Wright Lena C
 " Tale Ella A
 " Morris Arthur A
 " Hohl Wm
 Third Floor
 " Zimmerman Mrs S W
 " Bannister Thos O
 " Killincn Edward W
 " Jordan Benj E
 " Johnson Ralph W
 " McAuliffe Misses
 " Agniel Rosamond
 " Burke Benj
 633 Keller Edward T
 641 Kinsey Lester L
 653 Johnson Mrs Martha M
 653 1/2 Schrank Harry P
 655 Young Mrs Mary F
 667 Vacant
 " rear Vacant
Marshall ave begins
 679 Vacant
 687 Jolley Dr Roy F
 697 Miller Saml S
 705 Nelan Chas A
 " Menches Lottie A
Kuder ave begins
 715 Seville The
 First Floor
 " Republic Realty Co
 " Miller Arthur E
 " Belhumeur Eldege B
 " Wiles Danl B
 " Lavery Mrs Rose G
 " Cooke O Harry
 " Gellatly Mrs Abbie A
 " Brown Vergil S
 " Booth Flora H
 Second Floor
 " Weber Mrs Bertha G
 " Bruce Henry
 " Slater Mrs Tiola
 " Block Geo
 " Kienth Kenneth D
 " Chisholm Maj H G
 " Wells Aaron
 " Askanase Reuben W
 " Hamblet Mrs Marcia
 " Glover Max
 " Kahne Gertrude M
 Third Floor
 " Ferguson Mildred
 " Adams Mrs Ella C
 " Dackerman Priscilla
 " McIntosh Wm W
 " Whyman Anna A
 " Weiner Dr Simon L
 " Kaeler Morris
 " Madison Harry C
 " Barnes Chas M
 " Miller Dr Saml
 " Reinholz Wm H
 " Jones Benj F
 Fourth Floor
 " Dick Chas
 " Woodward Eric R
 " Knight Russell G
 " Nichols Helen B
 " Johnston John A
 " Helm Edgar E
 " McPeake Ralph
 " Weaver Dr Elizabeth M
 " Evans Mrs Gertrude G
 " Finney Wm B
 " O'Hare Geo M
 " Comer Clyde
 733 Doyle Mrs Ida M
Hawthorne ave begins
 753 Ambassador Apts
 First Floor
 " Roberts Wm
 Second Floor
 " Seff Harry H
 " Skeyhan Frederick G
 " Poulson James M
 Third Floor
 " Connors James H
 " Boyd Mrs Betty M
 " Blocker Ruth B
 " Rahbek Wm

Third Floor continued
 " Feingold Herman
 Fourth Floor
 " Herrstrom Chas E
 759 Gehres Joseph A
 767 Halter Mrs Lottie J
Casterton ave begins
 783 Whitelaw Jacob P
 789 Branch Public Library
 795 Crescent The
 " Newsom Philip C
 " Lowe Lambert L
 " McHenry Basil
 " Wernig Chas M
 " Coulter Harold L
 " Harpfer Donald E
 " Taylor Paul C
 " Nahrgang Edward
 " Akers Walter T jr
 " Loyall Raymond A
 " Olmsted I Bernice
 803 Von The
 " Strassler Furman F
 " Darrah Mrs Henrietta L
 " Cole Dr Harry W
 " Longwell Geo W
 " Troller Theodore
 " Dennison Ina
 " Woolley G Stanley
 " Bush Vivienne
 " Russell Thos G
 " Winch Mrs Jennie B
 807 Shumaker Marion B
N Highland ave begins
 819 Loomis Mrs Grace J
 rear Vacant
 829 Botzum Harry
 " rear Riedel Frank
 835 Greenwald Karl C
Conger ave begins
 857 Burkhardt Gus F
 rear Heil Morris H
 867 Marialta Food House
 " Commings Clarence L
 " Houglan Clarence
 rear O'Neill Mrs Anna
N Portage path begins
 909 Theiss Frank B
 rear Boyett Edgar R
 919 Frazier Harry E
 921 Allen Jesse M
 929 Laub Fred
 935 McCready Corwin P
 955 Motz Wm H
 959 Vacant
Atlas begins
 981 Monroe U P Church
 985 Foltz Geo K
Mayfield ave begins
 1011 Wachner Mrs Mary
 1017 Willis Rena M
 1025 Ozier Fred S
 1031 Starr John J
 1041 Barder Byron R
Maplewood rd begins
 1075 O'Neil Mrs Patience J
 rear Alpers Wm
 " Galt Hugh A
 rear Richardson James I
 1211 Herberich Chas
 1215 Fouse Winifred E
 1225 Carkhuff Stacy G
 rear Ricketts Jerome T
Twin Oaks rd ends
 1255 Firestone Harvey S
 " Firestone Farms
 " rear Chadwick Harry L
 " rear Phillips Cyril J
 " rear Mostoller Fred C
 " rear Wilson Harold T
 " Vondelinden Harry C
Kentilworth dr begins
 1395 Sheck Edward S
Castle blvd begins
Melbourne ave begins
 1485 Gladwin Stephen C
Harcourt dr begins
 1555 Hirsh Edward
Beaupare dr begins
Tuscarawas ave begins
N Hawkins ave begins
 1695 Patteison Dr Joseph W
 1735 McGucklan Patrick T

1745 Becker Edmund C
 1755 Austgen Michael T
 1765 Ayres Dr F Frank
 1777 Long David C
 1789 Renner Irvin R
 1799 Hoffman Harry A
Bryden dr ends
 1847-63 Fairlawn S & C Co
 " rear Powels Alfred O
 " Vacant
 " Crosson Wm
 " Vacant
 1887 Sorensen Carl W
 A C & Y Ry
 " Travelers Lunch
 " Motors Inn
 " Dodd Thos J
 " Holes Roy
 " rear Sutton Thos
 1951 Potter J M Oil Co
 " Fairlawn Riding Club
 " McSweeney C Edward
 " Bouschere Wm T
Pershing dr intersects
 " Heideman Wm F
Waldorf dr begins
 " Heppert Mrs Nellie C V
Goodhue dr begins
Mendocroft dr begins
Mendocroft dr intersects
 2265 Fairlawn Auto Service
Sand Run rd begins
 " Baringer Serv Sta
Overwood rd begins
 " Cole Nursery Sales Inc
 " Noblit Willfred C
 " Fairlawn Hts Co
 " Eaton-Handy-H Co
Wheaton rd begins
 " Fairlawn Hts Golf Club
Revere rd begins
 " Camp Henry H
 " City Limits
 " Moon Alfred E
 " Moon Mrs Martha E
 " Davis Connel L
 2997 Fisher F Wm
 3009 Moorhouse R Wharton
 3017 Geul Henry M
 3023 Birmingham Mrs Sara A
 3053 Botzum John R
 3061 Thompson Fred A
 3067 Hay Thos
 3073 Pardee Henry A
 3079 Currey Grace M
 3085 Sucher Roy V
Merz blvd begins
 3107 Rook John N
 3113 Hall Wm H
 3119 Vacant
 3125 Brown & Sosebec
Ghent rd begins
South Side
 8 Leavitt Joseph W
 10 Lentsch John B
 12 Erra & Grande
S Canal begins
 18-20 Wilson & Co
 22-24 Beck's Delicatessen
 26 Vacant Storeroom
 28 Lyons O & T Co
 30 Deffance E S Co
 32 Acme Sign Co
 32 Akron Window G Co
 34 Vacant Storeroom
 36 Kane John J
 38 Vacant Storeroom
 40 Satisfaction Coal Co
 42 Kaufman Mrs Mary E
 44 Soderberg Edward
 46 Am Auto R Works
 48 Vacant Storeroom
 48 1/2 Cardarelli Joseph
 50-52 Akron T & F Co
 50 1/2 Vacant
Glendale ave begins
Cherry ends
 72 Vacant
 74 Vacant
 76 Vacant Storeroom
 78 Martucci Vincenzo
 80 Vacant Storeroom
 80 1/2 Vacant

W. D. TURNER
WALL PAPER COMPANY



**WALL PAPER, PAINT, LINO-
 LEUM, WINDOW SHADES**
Akron and Barberton

Our Hat Dept. Carries Choice Styles from **KOCH'S** 111 SOUTH STETSON, MALLORY AND "FLANUL-FELT" MAIN ST.

Market West

AKRON 1933 CITY DIRECTORY

Market West

363

82 Vacant Storeroom
 84 Vacant Storeroom
 86 Kramberger Chas M
 Neal John A
 88 Jevrem Chas
 Mathews Millcav
 88 Tobin Albert C
 90 Dong Edward M
 90 Edward Hand Laundry
 92 Stanojvic Peter
 Munson Martin
 94 McGinley Wilson C
 94 Blackburn Mrs Clara C
 96 Vacant Storeroom
 100 Vogt John N
 Pavlov Iaza
 100 Parks Fred R
 102 Kelly Tailors
 Foltz Geo K
 102½ Vacant
 118 Cadillac Motor Car Co
S Bates begins
 130 Ross Nick
S Walnut begins
 154 StVincent's H School
 164 Scullen Rev John J
 174 StVincent's Church
S Maple begins
 190 Teepie Oliver P
 Ott Piano Co
 Hyman Saml J
 Donaldson Carl A
 State Cleaners & Dyers
 192 Betty's Beauty Shoppe
 Shutt Raymond F
 Brogdon Geo R
 198 Teepie Oliver P
 206 D Orsay Studio
 212 Strough H M Co
Florida pl begins
 222 Partlon Mrs Elizabeth B
 230 Blewitt Joseph
 240 Ajabee The
 Cochran Mrs Minnie 'A'
 Ludman W B
 Urquhart Mabel I
 Craven E S
 Watson Thos E
 Martin Seymour
 Monson Evelyn
Ambrose et begins
 244 Deetz Wm H
 246 Vacant
 246 Splendid Candy Shop
 250 Seiberling Service S Inc
 258 Murphy Thos
 264 Ontario Apts
First Floor
 Quimby Mrs Eva M
 Husmann Harold L
 Clark Frank C
 Bishop Ola M
 Shumaker Harry C
 Cohen Mrs Elizabeth
 Cook Arthur R
 Randall Blanche
 Williams Thos R
Second Floor
 Stewart Golden W
 Trowbridge Esther
 Diller Goldie
 Reynolds Chas K
 Payne Louise
 Hurst Clifford F
 House Mrs Ada B
 Hale Mrs Arletta M
Third Floor
 Renner Chester B
 Edgar Grace
 Smoot Henriette U
 Rebel Misses
 Keno Wm
Fourth Floor
 Carr Harry A
 Moore Clarence B
 Gatts Ross T
 266 Vacant
 272 K of C Club
 282 Catholic Service League
 286-90 Fredmar Hotel
 Powers Mrs Mae E
 Adams James
Bittman begins

298 Hammel Chas H
 304 Century Service
 312 Jones Paul
 314 Tuttle Seth H
Eleanor ter begins
 322 Arcadia Hall
 Williams Mrs, Etta
 Valiquette Austin
 McKinstry Mrs Leah
 Bowers Harry L
 Betteridge Robt C jr
 Ballard Mrs Myrtle P
 Springer Marie
 Lapinsky Patricia M
 Keck Kenneth
 Beir Earl A
 Jordan Chas E
 Turner Chas V
 Gay Carl
 Sheese Mrs L Louise
 324-8 Predmore-Henty M Co
Heepe dr begins
 332 Brodbeck Harry A
 340 Liberty Theatre
 342 Liberty Hotel
 Liberty Operating Co
 Novelty Rubber S Co
 344 Liberty Annex
 346 M B Cleaners
 350 Trvon's Drug Store
 352½ Seikel Dr Geo R
 352 Klein's Market
 Siebert Louis J
S Valley begins
 360-64 Vacant Storeroom
 362 Jones Apartments
 Stephenson Mrs L R
 Harshbarger Chas R
 Teel Mrs Ferol
 Bonner John J
 Cole Harry A
 Neal Edith L
 368-70 Portage Buick Co
 384 Wright Mrs Harriet S
 422 Pitkin Stephen H
 436 Shumate Wm E
 438 Tate John
 440 Baughman Mrs Bertha M
 446 Pflueger Ernest A
Onkdale ave begins
 456 Neyland E Ellsworth
 464 Vacant
 474 Natl Refining Co
 480 Pilmore Frank F
 484 Jones Mrs Elizabeth M
S Balch begins
 492 Standard Oil Co
 502 Vacant
 504 Vacant
 506 Watts Mrs Marie P
 508 Vacant
 510 Vacant
 Stauffer Huron E
 518 Burnett Mrs F Lillian
Cyril ter begins
 530 King Vernon H
 532 Oxley Edward J
 Kerr Bert
 534 Kodish Hyman
 Lowden Mrs Mary
 Fetzter Mrs Josephine L
Olive et begins
 536 Vacant Storeroom
 538 Parkas Joseph P
 Capela Geo R
 Coleman Lee
 550 StVincent's Cemetery
 570 Vacant
 572 Cummins Misses
 578 Kunkle Albert L
 Hickman Mrs Clara E
 Jones Paul E
 Timko Irene
 582 Herbst E Frank
 584 Wagner Ralph E
 590 Herbst-Myers Inc
 592 Jefferson Cl & Tailors
 594 Peoples S Drug No 65
Rhodes ave begins
 608-12 Nela Manor
 608 Levin Harry H
 DeSanctis Victor

608 continued
 Roche Ellen
 Predmore J Walter
 Wagner Wm E
 Huev Claude L
 610 Love Edward C
 Haggiund Herbert N
 Tamm Lawrence J
 Bartholomew Pearl J
 612 Neilan Mrs Agnes E
 Neilan Mrs Katherine
 Barden Dallas H
 Fritsch Mrs Ida E
 614 Rhodes The
 Baringer Ella V
 Scanlon Danl A
 Johnson Mrs Anna McN
 Raad Harriet D
 Hardtla Mrs Nettie O
 Ramcke Edmund W
 Dailey Mrs Mary L
 628 Harig August H
Revidere way begins
 630 Vogt Mrs Mary C
 Douds Mrs Julia M
 Lyon Mrs Jessie F
 Bailey John C
 Goodhue Mrs Mary K
 Slanaker James
 McCombe Albert S
 640 Dressler Dr Danl L E
 Anderson Dr Lillian H
Beck ave begins
 654 Iredell Mrs Mary A
 660 Smith Mrs Daisy S
 666 Smith Fred E
 676 Hall Wm C
 682 Rogers Bruce W
 686 Seiberling Francis
Byers ave begins
 714 Berk Mrs Anna L
 718 Deere Ralph
 730 Dodge Harry B
Dodge ave begins
 738 Borland Mrs Edith L
 746 Hudson Lee H
 748 Tanney Saml A
 Jones Mrs Esther P.
 750 Vacant
 756 Orcutt Norman R
 760 Dellenberger John H
Grand ave begins
 772 Lewis Stephen O
 774 Havre Dr Sidney J
 780 McDowell Chas E
 Glatthar Joseph C
 788 Waldman Lee M
 792 Westdale Apartments
 Wolfe Robt E
 Smelser Clarence R
 Myers Saml B
 Miller Odbert W
 McMillion Shelby A
 Windows Frank
S Highland ave begins
 804 Rutledge Drug Co No 5
 Zimmerman Clair T
 Short Waldo E
 Reisner Max
 806-8 Fouche & Brittain Inc
 810 A & P Tea Co
 812 Vacant Storeroom
 814 Mionosion Biogdosior
 rear Highland Club
 814½ Vacant
 816 Vacant Storeroom
 818 Sanago Thos
 818 Mid's Book Shop
 820 Sunset Cleaners & Dyers
 828 Belair Gilbert F
 830 Sunset Service Sta
 832 Highland Hair Shop
 834 LeCharme Catering Inc
 836 Highland Cleaners
 Highland Shoe Shop
 838-40 Highland Square Mkt
 842 Kroger Gro & Bkg Co
 844 Laskey Dr Louis M
 Holvey Gertrude D Studio
 846 Argonne Restaurant
 848 Townsend Chas A
S Portage path begins
 878 Charm House Tea Room

The Bankers **GUARANTEE** Co. EVERYTHING IN Title & Trust Co. REAL ESTATE

THE DAUNTLESS PLUMBING & ELECTRIC CO. 18-22 E. State St. PHONE

BEST DISPLAY OF LIGHTING FIXTURES IN THE CITY Franklin 8109

364

Market West

BURCH DIRECTORY CO'S

Marshall Ave

878 Merschbaker Emma G
 " Roberts Margaret V
 900 Ritchie Clara B
Corson ave begins
Marvin ave begins
 920 Vineberg Jacob H
Borton ave begins
 950 Miller Mrs Clara L
 958 Turner Elias G
 962 Knapp Misses
 968 Salpeter Max
Rose blvd begins
 1000 Martin Paul J
 1006 Nathan Ernest D
Metlin ave begins
 1016 StSaviours Chapel
 Williams Laura
Mull ave begins
 1032-42 Chesterfield Apts
 1032 Janse Mrs Addie B
 " Schumacher Ferdinand H
 " VanVechten James F
 " Cook Mary J
 " Short Wade G
 1042 Wesener Mary A
 " Morse Mrs Cora L
 " Goff Ernest A
 1048 Osburn T Ford
 1052 Wohlwend Wm W
 1056 Nash Claude B
 1060 Favinger Wilbur K
 1062 McShaffrey Mrs Rose C
 1066 Rampanelli Misses
 1090 Palmer Chas H
Orchard rd begins
 1100 Gross Mrs Mary S
 1104 O'Neil Eugene J
 1122 Crawfis J Dalbey
Putnam rd begins
 1150 Adams Frank H
 " rear George Peter
 1230 Our Lady of The Elms
 Sisters of StDominic
 1290 Schultheis Peter P
 1314 Noble Newton S
 1354 Dunlap Elton G
Elmdale ave begins
Ross dr begins
 1448 Fraser Wm A
 1460 Jacobs John
 1470 Hawkins Walter N
 1470½ Joyce Michael P
 1476 McCurdy Geo E
 " r McCurdy Mrs Clara H
 1516 Heepe Henry G
 1524 Wiantd Mrs Theresa
 1650-58 Wallhaven Inc
W Exchange ends
S Hawkins ave begins
 1680 Natl-Refining Co
 1684 Spitzer Ira B
Westgate circle begins
 " Spitzer Ira B
 " Natl Golf Prac Course Co
 " Enderlein Wm H
 " A C & Y Ry
 " A C & Y Frgt Depot
 " Vacant
 2040 Vacant
 " Vacant
 " Fairlawn Garage
 " Kettner Chas
 " Strand Barbecue
 " Hoge Julius E
 " Whipple Harry E
Frank blvd begins
 " Fairlawn Pharmacy
 " Greenwald s F Pharmacy
 " Hill Fred A
 " Adcock Mrs Nellie M
 " Fairlawn Postoffice
 " Weiss & Keslar Inc
 " Vacant
Pershing dr intersects
 2028 Frank Chas W
White Pond dr begins
 " Branch Public Library
 " Shetler Elmer A
Meadowcroft dr ends
 " Tighe Lawrence G
 " rear Blandel Adam
Meadowcroft dr intersects
 " Carson Wm R

Chestnut rd begins
Hampshire rd begins
S Wheaton rd begins
 2424 Wise W, Oliver
 " Kilborn Karl B
E Fairlawn blvd begins
W Fairlawn blvd begins
Southwood rd begins
Revere rd intersects
Wolcott rd begins
 City Limits
 " Vacant
 " rear Vacant
 2940 Vacant
 3000 Wilson Menotto D
Hampshire rd ends
 " Schrader Leo
Miller rd begins
 " Vacant
 3132 Stevens W Clyde
MARKLE
 From 241 Kelly ave east
 (Southeast)
North Side
 1319 Saloiye John
 1325 Hysell Claude S
 1331 Tagen Harry P
 1335 Saloiye Michael J
 1341 Engelhardt John
 1351 Vacant
South Side
 1356 LeMasters Jasper
 1334 Shimonchik Mrs Mary
 1342 Miklos Danl
 1346 Radanov Laza
 " Schott Louis J
MARKS AVE
 From 141 Brittan rd east
 (Goodyear Heights)
North Side
 1709 Neubauer Ernest R
 " Sproat Fred S
 1713 Sibley Lester M
 1721 Long Aleyse G
 1725 Finney Paul R
 1733 Abshire Vernon
 1737 Merriman Edmund L
 1741 Deffenbaugh Geo P
 1745 Glasener John A
 1749 Earlenbaugh Paul V
 1753 Renner Harvey W
 1757 Vacant
Emerson intersects
 1773 Black Joseph J
 1777 Wiley Harvey J
 1781 Harbaugh Joseph H
 " Molner Geo F
 1785 Hinda Henry
 1789 Crum Nathan W
 1793 Lauer Kirtley W
 1797 Anderson Paul A
 1801 Smith Jay D
 1805 Daugherty Giles F
 1809 Pletcher Harry E
 1813 Newman Clinton W
 1817 Koener Chas L
 1821 Young Gilbert C
Watson intersects
 1829 Ruppe David E
 1833 Renfrew James
 1837 Medrick Michael M
 1841 Medlick Michael
 1845 Fisher Thos E
 1849 Whittaker A Ross
 1853 Vacant
 1867 Sandridge Carl
 1861 Osmun Frank D
 1865 Lockard Geo H
 1869 Minowich Walter
 1873 Garvin Chas W
 1877 McLaughlin Guy J
 1881 Hardwick Nathaniel B
 1885 Lohman Harold W
 1889 Boggs Saml C
 1895 Gallegly Geo W
 1897 Murray Carlton J
 1901 Myers Carl A
Pittmore intersects
South Side
 1704 Vacant
 1714 Scott Chas J

1714 Ely Scott H
 1718 Miller Geo W
 1722 Rinehart Earl C
 1726 Benfield Dewey C
 1730 Sandow Paul
 1734 Jones Basil L
 1738 Shea Wm J
 1746 Clark Edward L
 1750 Harnevious Wallace L
 1754 O'Neil Albert C
 1758 Moreau Henri F
 1762 Grimm Walter F
Emerson intersects
 1772 Hammeral John F
 1776 Vacant
 1778 Niess Theodore
 1782 Isner Harry V
 1786 Vacant
 1790 Lape Cleo R
 1794 Muth Vincent M
 1798 O'Donnell James
 1802 Vacant
 1810 Cossin M Verner
 1814 Hillhard Elmer L
 1818 Vacant
 1822 Comley Wm R
Watson intersects
 1830 Christner Wm
 1836 Carper John H
 1838 Griffith Ralph H
 1842 Young John L
 1846 Karl Mrs Julia
 1850 Walker Delbert L
 1862 Barbour Christ
 1866 Smith Frank J
 1870 Fitzgerald Edward J
 1882 Hays-Robt
 1886 Gibson Chas C
 1890 Ilg Walter M
 1894 Richards Ira W
 1896 Petty Virgil L
 1900 Brown Stuart B
 1904 Kandes John
Pittmore intersects
 1914 Lowes Fred J
MARLOWE AVE
 From S Hawkins ave west, 1st
 south of Parkgate ave (West
 Hill)
MARNE
 From 710 E Cuya Falls ave
 south (North Akron)
East Side
 1085 Vacant
 1083 Monocypenny Wm L
Norita intersects
 1069 North-Hill Coal & S Co
 1051 Monocypenny H Chandos
West Side
 1092 Flocca Michael A
 1088 Gildow Chas H
 1084 Hastler Chas
 1082 Bartram Robt C
 1078 Vacant
Norita intersects
 1070 Stull D Earl
 1064 Gause Edward D
 1060 Day Gail D
 1056 Petri Fosco
MARRIA ROAD
 (Stow)
 From opp 275 Hile rd west
 " Stein Louis
 " Bailley Hillson B
Vlra rd begins
 " Vacant
 " Schumann Martin N
MARSHALL AVE
 From 667 W Market north to
 Merriman rd (West Hill)
East Side
 37 Grubb Mrs Deborah A
 45 Schnee Chas F
 55 Aiden Geo W
West Side
 24 Richardson John G
 32 Graves Harvey L
 38 Mirabal Juan N
 " James Iva B

The D. W. KAUFMAN REALTY CO. REALTORS

PHONE HEMlock 8137

Marshall Ave

AKRON 1933 CITY DIRECTORY

Marview Ave

365

38 Sleight Mrs Hezzie
 " Dean John W jr
 " Lieftinck John E
 58 Bates Paul F
 64 Moore John C
 72 Clerkin Wm

MARTHA AVE
 (North)

From 1331 E Market north
 (East Akron)

East Side

15-17 Gilbert Apts
 " Barrett Joseph B
 " Ervin Mrs Rita
 " King Harold E
 19 Gilbert Mrs Mary D
 23 Gilbert Norman B
 27 Cunningham John T
 31 Williamson Clarence J
 " Krugman Mrs Grace
 " East High School

Goodyear Blvd Intersects

Seiberling A Field

Unopened to Willard

Unid Intersects

211-15 Handelman Harry
 219 Vacant Storeroom
 293 Riffe Otis L
 " Rohrbough Ralph S
 297 Quirk Mrs Florence C
 301 Vacant
 305 Medjed Marcus

West Side

6 Vacant Storeroom
 24 Holliday Stanley W
 " Dent Mark
 28 May Richard J
 " Kaele Saml M
 " Flora Palmer S
 30-32 Martha Apts
 " Wolfe Willis R
 " Snavelly Ray
 " Bates Mrs Edith
 " Lowe Claude
 " Ferguson Wm
 " Terbovich Nick
 " Bonnette Mrs Agnes
 " Smith Mrs Belle
 " Turley Mrs Eleanor
 " Curtis John O
 " Smith Hesler H
 " Barker Daisy
 " Sigler Edith
 " Moyer Ulysses G
 " Carter Sallie
 " Zierk Paul W
 " Bonnett John W
 " Cotton Joseph P
 38 Treadway Henry T
 " Swicker Lionel M
 44 White Everett E
 " Herrmann Arthur J
 " Martin Chas R
 " Klein Capt Irma C
 48 Boswell Medie
 " Kohler J Earl
 " Snyder Ralph D
 " Wilcox E James

Mary ave ends

68 Menz Geo W
 72 Fuller Mrs Anna M
 74 White Joseph D
 78 Huggins Anna M
 82 Solliday Ray E
 84 Erwin Earl
 90 Ruble Mrs Arminda
Goodyear Blvd Intersects
 110 Litz John C
Unopened to Willard
 188 Murphy John R
 190 Bockes Miles R
 192 Vacant
 194 Davis Sipe C

MARTHA AVE
 (South)

From 1334 E Market south
 (East Akron)

East Side

33 Greer Wm M
 37 Shidler Mrs Mary T
 " Shidler Howard C

41 Britton John M
 43 Wollard Edward
 47 Greff John E
 51 Capioltas Thos
 55 Kanopoulos Speros
 59 Patton Isaac H
 69 Stiles Ivor D
 73 Birmingham Guy G
 75 Bush Benj
 77 Pratikakis Bill
 83 Ulmer Wm F
 87 Manos Andrew
 91 Vacant
 95 Willison Edward
Johns ave ends
 105 Ioakem Michael
 113 Martha Hotel
 " Azar Joe jr
 115-17 Sanitary Box Lunch
 119 Brighton Pool Room
 121 Anasson Paul A
 123 Stenos Frank G
 125 Vacant Storeroom
 127 Crews James P
 129 Gologanoff Angelo
 131 Brake Altee M
 143 Kirkman Alden H
 " Taylor Robt L
 157 Red & Parr Inc
 157 Kepler H E Coal Co
 201 Kocher Stanley F
 " A C & Y R R
 299 Woods Wm H
 311 Backus Kenneth H
 315 Burkhammer Francis O
 " Sanders Alex S
 " McLane Mansel V
 " Knox Wm H
 397 Loughney John E
 399 Read Fred W

West Side

10 Ohio Lunch
 14 Fulmer Mrs Mary
 16 Vacant
 18 Lady Thos P
 22 Cather Luther R
 28 Realer John
 32 Oberlin Chas A
 38 Hansman & Belford
 " rear Hammaker Harry W
 38 1/2 Conti Giacinto
 40 Musikoff Wm
Cook et begins
 42 Snyder Mrs Clara
 48 Mastro Paul
 48 1/2 Wagner Mrs Mary
 50 Schweitzer Floyd A
 52 Vacant Storeroom
 54 Runyon Clyde D
 " Wilcock Wilfred A
 " Reiser Sophie E
 " Metzler Marguerite
 " Fletcher Evelyn
 " Hodges Misses
 " Borden Misses
 " Westfall Alva W
 " Story Hubert C
 56 Ak Groc Co
 58 Rooming House
 56 Jordan Roy
 60 Immler Clarence E
 68 Cook Geo W
 74 Contos Thos
 80 Wilson Wm W
 84 Street Benj F
 90 Eisenzimmer Homer W
 92 Vacant
 96 Eisenzimmer Edward A
 120 Vacant
 134 Kakis & Caruso
 134 White Joseph D
 " Goodyear Plant No 2
 " A C & Y R R
 268 Barkoukis & Leosatos
 276 Theis Arthur C
 280 Vacant
 286 Miller Mrs Mary
Laub lane begins
 292 Semler Mrs Maria
 300 Mack John H
 314 Florine Victor E
 350 Nvlander John W

MARTIN AVE
 From 312 S Arlington west
 (Southeast)

North Side

1077 Boughner Walter E
 1073 Cooper Strossie H
 1069 Bonn Wesley H
 1063 Robinson Edward
 1059 Vacant

Talbot ave Intersects

South Side

1070 Reed Clyde M
 1068 Palmer Elmer C
 1060 Dorcas Wm Z

Talbot ave Intersects

1052 Fielding Mrs Jane E
 1046 Wolfe John S
 1042 Harmon Wilburn R

Skeef pl begins

" Sperrick John H
 " Elswick Chester
 " Gradinaze Louis

MARTIN PLACE

From 494 Wooster ave south
 (Southwest)

East Side

803 Roberson Forrest
 809 Vacant
 813 Beckwith Thos
 817 O'Neal Chester R

West Side

808 Mondle John
 812 Gerstmar Michael
 816 Nicholas Chas U
 818 McIntire Robt B

MARVIEW AVE

From 351 E Tallwood ave
 north to E Tallmadge ave
 (North Akron)

East Side

437 Rossi Angelo
 441 Vaccaro Fedele
 " Basone Nick
 445 Cella Wm
 453 Cah Mrs Grace
 457 Kidd John A
 461 Lucien Thos P
 465 Smith Emmet D
 467 Vacant
 477 Arnold Frank L
 485 Grassbaugh Lewis
 489 Wootton James C
 493 Davidson Fred H
 497 Green Walter E
 501 Colegrove Carl A
 505 Chne Misses
 509 Kubalak Leon
E York Intersects
 541 Chrisman R Wm
 555 Lynett John A
 557 O'Marr Elmer D
 559 Hartung Glenn J
 565 Groark James H
 569 Cook Fred J
 577 Brunn Leonard E
 579 Andrew James E
 581 McCormick Stephen F
 589 Moore Francis L
 591 Lenhard Albert W

West Side

440 Smith Mrs Orrie
 444 Guarino Pete
 448 Genovese James
 452 Wise Myer
 456 Quatraro Rocco
 460 Piscazzi Rocco
 464 Buonfigli Hugo
 468 Vacant
 472 Franks David K
 484 Fretz Darwin W
 486 Frost Harry M
 488 Quatraro Joseph
 496 Ross Mike
 500 Johnstone Chas E
 504 Powell Fred H
 508 Flack Sullivan
E York Intersects
 542 Leiter Arthur V
 546 Prem Frank
 554 Brozowski Joseph
 560 Wilson Benj V L

ICE Order from THE CITY ICE & COAL CO.

PURE ICE, DUSTLESS COAL. Phone Blackstone 7134

366 Marview Ave BURCH DIRECTORY CO'S. Matthews

562 Haney Martin D
 564 McCabe Mrs Regina E
 568 Latham Harry L
 570 Jones R & W Co
 Jones Isaac J

MARVIN AVE
 From 900 W Market west to
 W Exchange (West Hill)

North Side
 21 Weberg Chester L
 27 Williams H Lloyd
 35 App Claire
 53 Krumroy Winfield G
 57 Woodruff Roy B
 61 Thoma E Ernest
 65 Clark Stephen H
 69 Osborne Louis L
 73 Henretta Chas M
 79 Townsend Saml L
 83 Myers Wm O

Everett ave intersects
 93 Gross Harry B
 97 Bierly Wm F
 101 Leffler Carl P
 105 Choate Harry M
 109 Eblen Frank S

Mettlin ave intersects
 121 Slater Wm
 127 Anderson Harold T
 129 Triplett Frank M
 137 Allison G Lloyd
 141 Hollis Wm R
 145 Vacant
 149 Boyle J Robt
 153 Price David W
 157 Griffin Fred S
 161 Fishback Geo
 166 Ewers Dr Frank A
 169 Dodd Wm R
 173 Vacant
 181 Henninger Dr Delbert

South Side
 38 Kile Geo H
 42 Jones Chas E
 46 Lamparter Mrs M C
 52 Krumroy Henry H
 56 Mueller Mrs Dora H
 60 Hamlin Harry A
 66 Munnell Howard
 72 Warner Arthur E
 80 Wade John M

Everett ave intersects
 94 Daugherty Louie W
 98 Strausser Geo K
 102 Gifford Eugene A
 106 Read Loyd R
 112 Brewster Hayes W

Mettlin ave intersects
 122 Kasch Gus F
 126 Parker Louise S
 130 Ferguson Mrs M F
 134 Wolfe Frank L
 138 Kime Fred H
 142 Haas Meyer R
 146 Bear Max
 154 Morrison Owen E
 158 Rogers Geo W
 162 Watters Chas H
 166 Kitchingman Adrian R

MARY AVE
 From 45 Cook east (East
 Akron)
 63 Trembley Arthur D

MARYLAND AVE
 From 2040 Manchester rd
 southwest to W Wilbeth rd
 (Kenmore)
 2058 Shelly Martin M
 2062 Klein Jacob
 2068 Korosech Mrs Katie
 2078 Sterle Anthony
 2082 Steidl Mrs Elizabeth
 2086 Vacant

Florida ave begins
4th S W intersects
 2110 Kovacs Nick
 2114 Horvath Bert
 2120 Soltas Joseph
 2124 Vacant
 2140 Mondl Adam

5th S W ends
 2164 Williams Fred B

MARYVILLE AVE
 From 1086 Hazel east (North-
 east)
 1113 Briggs Verne E
 1118 Michel Mrs Elda S
 1119 Benko Geo
 1123 Lovatch Adam

MASON AVE
 From 257 Fountain east
 (Southeast)
 566 Kaifer Edith L
 570 Harris Robt G
 573 Njegovan Saml
 578 Hawk Harry V

Huntington begins
MASSILLON ROAD
 From 1818 E Market south
 (East Akron)

East Side
 37 Vacant
 41 Hood Robt F
 Railroads

Englewood ave intersects
 43 Showers Melvin A
 Fire Station No 11

Fenton begins
 79 Christian & M A Church
 83 Holbrook Rufus D
 91 Vacant
 95 Martin Benj H
Fernett ave begins
 115 Givens Herbert S

Spade ave begins
 137 Cocomazzi Chas G
 Ervin G Leslie

Eather ave begins
 173 Fry Rollon M

Cramer ave begins
 237 Spade Ira C
 281 Guss Wilbur M
 285 Sudrion Joseph

Fentley ave begins
 309 Beck W Ross
 311 Jonard Alex
 333 Bowers Walter G

Springfield Center rd inter
 353 Knopp Ernest L
 369 Sherrod T Clyde

Daniels ave begins
 415 Vacant
 439 Ritchie Burgess C

Baker ave begins
 469 Feaster Guy F
 483 Barb Wm H
 491 Brake Atlee M
 " Townsend Earl C
 " Shorb Ralph E
 " rear Jamison Arthur C

495 Stack Wm T
 511 Stratton Alva M
 515 White Edward
 519 Dice Wm H
 545 Soulsby Bert W

Quayle dr begins
 611 Maccora Carl
 617 Vanni Pasquale
 " Kennedy Chas W
 625 Dandrea Victor
 639 Vacant Storeroom
 641 Vacant Storeroom
 659 S & S Barbecue & S S

Triplett blvd intersects
 1091 Wilson John H
 1101 Kreighbaum Otis C

Springfield Lake blvd begins
 — Vacant
 — Vacant
 — Vacant
 1179 Duesis John
 1201 Bourquin Mrs Emma E
 1253 Rayman Clarence V
 1249 MacMonagle Arthur G
 1275 Breckenridge Paul R
 1415 Stough Earl E
 1425 Wilson James A
 1435 Hess Fred L

Faye rd intersects
 1525 Whittaker Fred

Oakes dr begins
 — Stephenson J Sherman
 — Wilson O Ray
 — Heckert Hayward
 — Vacant
 — School House

Krumroy rd intersects
West Side
 — Amazon Rubber Corp
 Railroads

Englewood ave intersects
 76 Abicht Clarence E
 82 Cooper John E
 84 Lindeman Henry M
 88 Sheppard Geo W
 '98 Epling Earl P
 164 Gibb Abraham R
 304 Kepler Mrs Elmira S
 310 Spiker Percy D
 318 Nester Fairy L
 330 Lachoff Hugo M
 350 McKelver Faulton L
 Laick Geo H
 Moles Millard H
 Wittke Gilbert C

Springfield Center rd inter
 344 Weyrick Mrs Cora A
 366 Weidrick Bert W
 370 Thomas James R
 390 Greenfield Scott
 Kling Forrest W
 " Wilson Lester A
 " Weyrick Otis W
 " Carson Edward J
 392 Monroe James L
 394 Hansford Davis B
 404 Myers John W
 410 Hinkle Edwin H
 424 Johnson Clifford A
 454 Snyder Arthur E
 480 Hardy James L
 514 Scheck Earl E
 518 Vacant
 522 Thompson Henry O
 580 Matthew Arthur R
 638 Monroe Walter R

Triplett blvd intersects
 — Ak Municipal Airport
 — U S Weather Bureau
 — Alr Services Inc
 — Goodyear-Zep Dock

Emmett rd ends
 1414 Hummel Julius A

Fave rd intersects
 1444 Hess Fred L
 1448 Nicklison W Harry
 1460 Culp Ralph E
 1474 Bowman Linney C
 1480 Mason Phillip R
 1490 Jividen Delos O
 1494 Williamson John W
 1500 Nichols J Ernest
 1510 Myers Max D

Woods rd begins
 1524 Hawkins Llovd J
 1532 Kuba Elmer E
 1548 Harbaugh Hiram
 — Scott Aaron F
 — Rediger Frank J
 — Randazzo James
 — Fetzer Elmer J
 — Dalley Jeremiah W
 — Dethloff Otto
 — Brice-Bourne Tavern
 " Brice Mrs Maude

Krumroy rd intersects

MAST
 From 315 Silver north (West
 Hill)

MATTHEWS
 From 950 Johnston south to
 Clark (Southeast)

East Side
 421 Nemoth Geo
 423 Sedmack Mike
 429 Hanna Chas W
 433 Bertka Paul D
 437 Lyons Mrs Clara

Akers ct begins
 441 Myers Joseph W
 445 Williams Joseph M

THE AKRON GENERAL INSURANCE AGENCY COMPANY
 174 South Main St. Hemlock 5191 LIFE, ACCIDENT AND HEALTH INSURANCE

449 Cullum Clyde F
West Side
 411 Brown Gertrude E
 Saffel Saml F
 " Fountain Alfonso D
 416 Burnley Drury W
 422 Carlson Herman F
 426 Miller Tony
 430 Roller Maurice C
 434 Ray H Ernest
 438 Iljevich Mrs Justina
 442 Peiger Frank J
 444 Bissler Henry M
 450 Trout Nicholas K
 452 Steven Robt

MAURICE

(Cuya Falls)
 From north of 1406 North-
 moreland ave south
 1880 Blades Chas M
Northmoreland ave inter
 1937 Jenkins Edward

MAVINE PLACE

From 805 E Market north
 (East)

East Side
 21 Lumley Albert L
 25 Seed Robt W
 29 West Chas C
 31 Sanderson Dwight E
West Side
 20 Waters Thos
 24 Miller Wm
 28 Carey Mrs Lydie E
 30 Weirald Chas H

MAY

From 72 Campbell south
 (Southwest)

East Side
 657 Leibole Franklin R
 657 1/2 Rooming House
 659 Rooming House
 659 1/2 Rooming House
 661 Simester Thos J
 661 1/2 Myers D Theron
 665 Doyle Arthur D
 671 Pearl Frank
 677 Brown Elmer A
 679 Hoff Simon P
 683 Achey Lloyd T
 683 1/2 Hoffmaster Lester W
 685 Long Edward T
 687 Smith Edwin K
 689 Kepler Mrs Lettie
 691 Evans Evan J
 695 Vaughan John T
 695 1/2 Michaelson Albert W
 697 Narvestad Jacob
 699 Gipson Mrs Maggie
 701 Bohannon Baxter G
 705 Avis Wm M
 707 Kane Archie
 709 Moleador Geo J
 717 Long James M
 719 Maguire John
 727 Broadwater Olon C
 rear Vacant

Lowery L W

731 Willis James
 735 DeVore Mrs Rachel A
 739 Thomas John W

W Thornton intersects

771 Crawford Roy B
 773 Barga Clinton J
 775 Hastetter Mrs Clara A
 779 Poore Fred
 781 Luke Austin L
 789 Schmidt Joseph F
 Karg Anthony D
 793 Hughes J Albert
 797 Hutko John
 Talas Stephen J
 799 Lancaster Mrs Dora
 803 Taylor Mrs Etta A
 805 Keegan Harry T
 Koch Mrs Margaret
 811 Clark Roy F
 815 Bowling Joseph C
 819 Ulrich August
 823 Brand Joseph T

823 Purdy Howard J
 829 McElfresh Grant
 835 Newkome John
 841 Bushong James O
 " rear Livingston R O
 843 Ridgeway Chas E
 847 Moherek Wm
 853 Cramer Saml P
 857 Kernan Mary A
 861 Lynch Bartley
 863 Kindig Wavne C
 867 Elrod Floyd C
 871 Földy Joseph F

West Side

648 Sexauer Edward C
 654 Latchaw Sylvester C
 656 James James
 658 Vacant
 660 Long Mrs Laura B
 664 Eicher Fried J
 666 Kizokos Geo
 670 Villard Allen J
 674 Staley Oliver M
 676 Montgomery Ward I
 678 Gray Clyde O
 682 Vance Eugene E
 686 Mulloy Lester L
 690 Whitfield Wm R
 694 Mayer John R
 698 Vacant
 700 White Peter
 702 Morris Madison M

LaSalle begins

704 Platt Mrs Eliza F
 706 Francuski Benj
 712 Cathey Mrs Nora
 720 Vacant
 724 Smythe Mrs Sophia
 726 Turner Mrs Mary T
 730 Camp Jacob N
 732 Donges Wm J
 734 Miller Stephen J
 736 Workinger Earl H
 740 Temple Mrs Alice E
 744 Starr Martin

W Thornton intersects

StPauls Luth Church
 772 Liebegott Rev Chas E
 778 Willemin John R
 782 Hurst Arthur J
 786 Best Fred O
 790 Gault Clarence E
 792 Sehorne Chas F
 794 Hutchinson Patrick
 796 O Herron Clarence C
 802 Hunderschied Fred J
 804 D'Agostine Nicholas F
 808 Williams Chas F
 814 Barrett Mrs Anna I
 820 Bickel Mrs Emma L
 824 Gray Jewel R
 828 Batdorff Nelson V
 832 Lee Wm W
 834 Ehrett Misses
 838 Bohl Edward R
 846 Kauffman Sylvester J
 846 1/2 Johnson Robt C
 " Nelson Fred A
 848 Hinson Coy O
 852 Price Joseph A
 858 Stein Mrs Mary E
 862 Vaughan Mrs Catherine
 866 Smith Serena A
 874 Haren Benj A

MAY AVE

(Cuya Falls)
 From 1566 Front west to
 Merline ave

North Side

121 Murray John C
 127 Keency Arthur J
 133 Bottomlcy Frank
2d intersects
 229 Anderson John A
 301 Fitzpatrick Edward J
 307 Humm Chas F
 401 Winkler Wm B
 407 Kunkler Paul G
 413 Unkelbach Paul
 419 Brown Wm E

South Side

122 Patterson Frank S

128 Vacant
 134 Neugebauer Frank C
2d intersects
 224 Gensamer E Garfield
 230 Ziegler Chris
 300 Penn Thos F
 306 Willis Floyd M
 400 Emerson Mrs Addie
 406 Smith John F
 412 Silver Benj

MAY COURT

From 44 W South south
 (Southwest)

East Side

931 Brown Frank
 935 Tenison W Isaac
 939 Coulter Mrs Lura
 " Hasse Chas F
 943 Vacant
 " rear Vacant
 947 Blake Thos F
 951 Kurchner John M
 955 Wvgal Walter D
West Side
 932 Cole Ray D
 936 Vacant
 942 Vacant
 " rear Vaught Chas W
 946 Macklin Alfred
 952 Howd Mrs Jessie M
 956 McHose Otto L

MAYFAIR ROAD

From 960 Merriman rd west
 to N Portage path (West Hill)
 812 Thomas Edwin J
 830 Barry John H

Hiddecrest rd ends

856 Linforth John M
 875 Swain Joseph G
 876 Hamkn Harry B
Genesee rd begins
Delaware ave intersects
 922 Ferguson Dr Geo A
 923 Berry Clyde F
 932 Smith Oscar
 943 Ellis R Earl
 944 Barringer Archie J
 955 Ellis Geo H

MAYFIELD AVE

From 985 W Market north to
 Twin Oaks rd (West Hill)

East Side

5 Bateson Clarence S
 7 Turner Robt D
 11 Wright Mrs Sue A
 21 Vance Dr J Warren
 31 Allenbaugh Chas H
 35 Vacant
 39 McIntosh W Bishop
 41 Willard Dr J Sears
 45 Marvin Mrs Keeokee P
 49 Hile Ernest F
 51 Fayerweather Nellie S
 55 Branch Dr Ernest E
 57 Vacant
 61 Collins Wm H
 65 Firestone Herbert L
 71 Slabaugh Harold W
 81 Caulfield Dr Edwin J
 91 Baird Misses
 97 Williams Mrs Margaret J
 105 Pfeiffer Jacob
 115 Moore Dr Thos K
 125 Ostrov Louis
 135 Wharton Dr Floyd F
 145 Adam E Reginald
 155 Delzell Harold W
West Side
 46 Risch Otto P F
 50 Burkhardt Mrs Grace H
 54 Homeier A Lon
 60 Benner Chas C
 64 Leavitt Edward W
 70 Blakeney Chas H
 74 Bulger Chas A
 84 Sperry Robt A
 94 McKenzie Wm H
 100 Wolfe Mrs Cora S
 104 Holcomb Frank E
Maplewood rd ends

THE CARMICHAEL CONSTRUCTION CO.

148 EAST MILLER AVENUE



CONFIDENCE:
Discuss With Us Your Building
Projects and Problems

368

Mayfield Ave

BURCH DIRECTORY CO'S

McKinley Ave

118 Morgan Mrs Bertha W
136 Blinn Albert C
138 Jones Robt R
140 Stevens Vincent S

McCOY
From 651 S Main east to Grant (South)

North Side
13-16 Ray Rubber Co
15½ Cokenos Mrs Mary E
17 Ambros Paul
19 Nash Frank
21 Holt Wm
27 McDonald Handy
29 Clark Willie F
31 Ward Wm S
35 Baptist E. Tabernacle
" Thomas Abe
41 Vacant Storeroom
41 Jones Mrs Margaret
" General Supply Co

High Intersects
55 Smith Will
57 Johnson Leonard
61 Wuckovich Rade
63 Oliver Dessie
67 Panvan Saml
69 Sides Fred

Railroads
119 General Coal Co
" Dillworth Vern
127 Vacant
141 Shakan Hassan
143 Ballard Wm D

Washington Intersects
159 Vacant Storeroom
161 Vacant
165 Hasan Wm
171 Pavlich Stephen
175 Ruthenberg Ferdinand W
181 Hollinshead Mrs W M
" Primus Wm B
183 Meriweather Mrs R L
185 Johns Mrs Julia
189 Lee Robt E
199 Corsello Michael

South Side
22 Vacant Storeroom
22½ Hill Chas
24 Vacant
30 Welch Cong Church
34 Kudla Peter

Hackett begins

High Intersects
62 Williams Joseph
78 Erie Yard Office

Railroads

Miami begins
128 Hollinger Arthur J
130 King LeRoy
" Bowers Mrs Jamie E
134 McDonald Geo
140 Graff Mrs Ottilia

Washington Intersects
164 Fotl Frank D
172 Jones Sidney
172½ Killings Percy
176 Mihaly John
178 Porter Bascom
182 Bledsoe Escoe E
186 Parrish Ezekiel
190 Simon Nick
196 Vacant
202 Larosa Victor M

McCOY ROAD
From Romig rd west
— Williner Harry W
— Martin Albert
" Donovan Beckham

McFARLAND COURT
From 183 N Adams east (Northeast)
245 Vacant
42 Duignan Thos F
48 West Hill C & D

McGOWAN
From 692 Excelsior ave south (Southeast)

East Side
237 Brake Delia A
Roselawn ave begins
E Exchange Intersects
Unopened to Gage
365 Brennan B Joseph
367 Vasuta Peter
" Dolfen Andrew
" Kysor Saml R
371 Vacant
373 Brown Clarence J

Corley Intersects
375 Daugherty A Earl
379 Vacant

Johnston Intersects
413 Joiner Clarence J
415 Pendleton Stonewall J
421 Ross Ulysses G
425 Halberg John A
427 Gorrell Mrs Zada
429 Cue Wm
433 Hamann Hugh K
435 Welsor Arthur K
437 McMillan Mason
439 Nelson Oscar
441 Simpson Albert D
451 Earlenbaugh H D
455 Hiner J Frank
457 Engle David

West Side
228 Buskirk Mrs Cora
234 Kearns Patrick
238 Wasserman Harold J
242 Rooming House
246 Fickes John E
" Hayward John E
250 Yovichin Milton
254 Cline John M
258 Morton Mrs Theresa M
262 Smith Saml C

E Exchange Intersects
Unopened to Gage
352 Stump Paul J
358 Nevlng Roy L
362 Carlson Axel T
366 Marconi Nicholas
374 Mason Wm W

Corley Intersects
382 Lee Chas W
388 Cissne Homer D
392 Stroup Saml J
394 Jewel Tea Co Inc
400 Noe Alfred W

Johnston Intersects
414 Franke Paul W
426 Vacant
434 Meyer Wm L E
438 Rybecky Joseph
440 Barnard Mrs Alveta

McGowan et begins
446 Robertson James H
450 Avery Frank W
456 Cooney Patrick T
458 Warner Edward

McGOWAN COURT
From 440 McGowan west (Southeast)
844 Saint Jesse L
842 Griffin Francis A
832 Riggs Robt D
836 Grandstaff Geo C

McINTOSH AVE
From east of 1039 Hope ave west to 30th S W (Kenmore)

North Side
955 Sovak John
975 Straight A Clarence
997 Mohnney Clarence R
1005 Freeman James W
1011 Freeman Sylvester E
1025 Vacant
1033 Rachel Stephen

Unopened to e of 25th S W
1107 Vacant
1115 Ray Mat M
1119 Wakefield L Fisk

25th S W Intersects
1139 Vacant

1143 Thomas Jesse A
1147 Willis Porter M
1151 Dunn Wm E
1155 Mills Mrs Charity A
1159 Estep Virgil L
1163 Zamesko Stephen M
1167 Gengler Raymond J
1171 Neal Geo
1175 Secrest Harry L
1179 Forsha Chas M
1187 Oldaker Chas E
1191 Eilers Edward A
1195 Cross Henry A
1199 Konold Raymond E
1203 Romey Amos W

27th S W Intersects
1213-15 Schuard Mathias
1217 Rowley Paul R
1221 Sturigli Joseph
1233 Davis Stephen
1237 Marcum Jesse T
1241 Kirby Clarence H
1245 Amos Wm V
1253 Vauters Chas W
1273 Chamberlain Clarence E
1279 Chambers Herbert

South Side
976 Hall Budd

Hope ave Intersects
Unopened to e of 25th S W
1116 McQuaid Sherman C
" rear Thomas Green T
1130 Spikerman Geo D

25th S W Intersects
1140 Hirst Raymond W
1144 Simmons Claud B
1156 Egli Ernest F
1160 Swain Leslie E
1164 Sturm Homer C
1168 Shreve Harold W
1176 Petley Harry J
1184 Fort M Walter
1188 Balsler Saml G
1192 Douglass Grover J
— Vacant
— Vacant

27th S W Intersects
1218 Primm John A
1222 McGee Harry
1226 Barker Oliver M
1228 Ganyard Roy A
1230 Johnston Donald M
1234 Jarvis Danl
1238 Chew Laurie D
1242 Green Heiman A
1246 Krites Wm E
1250 Wellspring Grover C
1262 Logsdon Walter F
1266 Blalack Mrs Mamie
1274 Wittner Harry D
1280 Elliott C Wayne

McKINLEY AVE
From north of 935 Brown east (Southeast)

North Side
547 Lachok Paul
561 Harmata John J
561½ Cuzzupl James
563 Polanski Joseph
567 Lallo Geo
571 Mathia Vincent
" Batuk Joseph
577 Radjovic Zinko
587 Czar Peter
" rear Vacant
593 Roberson Frank
599 Horinger John
601 Mathia Geo
605 Rodgers Bernard G
609 Vacant
613 Hostetler Herbert L
617 Huzey Wasko
" rear Ruth Clarence A
627 Baraneky Philip
629 Balas John
637 Meese Frank
641 Collins Leslie M
645 Irvin Geo
653 Turner Bethel E
657 Hardesty Mrs Florence

Coventry Intersects
667 Fox Edward H

THEODORE ST. GERMAIN REALTY CO. "Our Customers get the Bargains"

308-311 Ohio Building

Phones Blackstone 9118, 9119 and 9110

McNaughton 369

McKinley Ave

AKRON 1933 CITY DIRECTORY

McNaughton

369

669 Nagv Louis
 673 Aladich Alex
 677 Cornell Leonard
 691 Harold Cary
 695 Igo Hafford L
 699 Wooley Oscar R
 705 Vargo Vandal
 709 Koneck Andrew S
 711 Earon Clarence E
 713 Davis Joseph
Hammel Intersects
 729 Simon Michael
 733 Bibich Robt
 737 Sobo Mrs Margaret
 739 Mora Tony
 749 Ritter Odie L
 753 Petre Clarence P
 757 Thompson Howard
 761 Wilson Forrest
 765 Kufcak Stephen
 767 Wilson Geo C
 773 Runjanin Geo
Inman Intersects
 795 Bailey Adam H
 799 Willoughby Durward E
 803 Brown Jack
Horton ave Intersects
 821 Brown John W
 825 Scott Benj F
 829 Shipack Joseph
 833 DiLorenzo Angelo
 837 Gray Frank H
Bertha ave Intersects
 853 Vacant
 857 Helms Ernest T
 863 Perdue DeWitt T
 865 Vacant
 871 Mettle Geo
 875 Vacant
Hudson ave Intersects
 885 Lay F Clarence
 889 Deremer John W
 893 Hill Carlos H
 897 Brown W Raymond
 901 Conlev Haynes
 907 Stricklen Gilbert I
Elbon ave Intersects
 917 Vacant
 921 Brown Elmer K
 925 Kozelnicky Stephen
 929 Cooke Mrs Margaret E
 933 Plank Edwin L
 939 Cook Harry A
Winans ave Intersects
 949 Hurst Rev Homer M
 953 Parton Ollie R
 957 Cisarik Filip
 961 Anderson Frank A
 965 Stouffer A Clark
 971 Haight Mrs Ethel E
Whitney ave Intersects
 979 Easterday V Bruce
 985 Vacant
 989 Rollo Andrew
 1001 Liggett James E
Talbot ave Intersects
 1023 Baughman Mrs Mattie E
S. Arlington Intersects
 1111 Morgan Okey
 " Claus Clem J
 1115 Kraycheck Andrew
 1121 Cork Nathan G
 1127 Phillips Joseph C
 1129 Vacant
 1137 Ruddledsen Emmett D
 1141 Cisco Lawrence L
 1143 Winkelman Chas H
 " Dexter Chas E
 1145 Vacant
Chittenden Intersects
 1155 Vacant
 1157 Luff Harmon J
 1161 Prilaczek Anthony
 1165 Anderson Harry W
 1169 Harris Wm C
 1173 Madden Hugh C
 1177 Fleming Dewey V
 1181 Jones Robt W
 1185 Hurley Jerry P
 1189 Bittinger Clark O
 1191 Sturm C Edward
 1201 Simmons Jerome

1205 Bailey Judson F
 1209 Berish Andrew
 1213 Erlwine Russell C
 1217 Boxler Wm C
 1225 Pisch Edwin W
 1241 Morris John H
 1243 Kemp Geo
 1245 Kuv Joseph
 1247 Watral John
 1253 Wachter Justin
South Side
 542 Vance Wm J
Guy begins
 550 Bralck Joseph
 551 Popiel Alex
 562 Huff Porter O
 566 Geides Wm
 570 Pranzo Joseph
 574 Siwik Joseph
 578 Steciow Harry
 582 Pegal Nicholas
 586 DeLong Chas W
Septime ave begins
 602 Rusyn John
 606 Kozapas Saml
 612 Costantine Henry
 618 Semczuk Raymond
 626 Severino James V
 630 Yost Henry
 634 Hupp Wilbert
 640 Mouse Gordon C
 642 Steiner Paul
 650 Dorneld Alex
 660 Klitsky N Joseph
Covenry Intersects
 670 Wasalowsky Mrs Anna
 674 Wasson Sylvester E
 678 Bogva Martin
 682 Johnson Otho R
 682 1/2 Gilley Kyle O
 684 Womer Burke C
 692 Long Edward D
 696 Whipple Mrs Carrie M
 702 Dent Mrs Ollie
 704 Strzegausky Yeldonfas
 710 Brown Karv
 712 Donovan Cornelius I
 714 Bassetta Saml
Hammel Intersects
 721 Vacant Storeroom
 726 Kelmik Felix
 728 Serva Stephen
 740 Brown Francis D
 748 Springston Worthy J
 750 Truscott Alfred C
 752 Garant Paul L
 754 Claus August H
 760 Kizvma Paul
 764 Jones Richard
 772 Goebel Paul I
 774 Vacant
 780 Snowball Harold R
Inman Intersects
 790 Wasko Mrs Mary
 796 Wagner John A
 800 Kovach Chas
 808 Ralston Ralph N
 812 McIntyre Arthur A
Merton ave Intersects
 822 Steffek Joseph
 826 Gerrek Geo
 830 Cuccaro Vincent
Bertha ave Intersects
 851 Boskut Danl M
 860 Jones Jacob F
 864 Novak Paul J
 866 Sapp Harry
 870 Sharaz Joseph
 876 Caetta Alfred
Hudson ave Intersects
 896 Vallen Geo D
 900 Keefer Chas H
 902 Walko Chas P
 910 Kowalyk John
 914 Greer Robt H
 918 Bridge Geo E
 922 Bowers John R
 926 Magnuson Gustav H
 928 Conner Robt W
 " McKinley Ave Ch of God
Winans ave Intersects
 954 Evans Otto B
 960 Volkwine Mrs Mary A

961 Frierson Rev Eugene C
 968 Lubin Anthony
 972 Stewart Mrs Agnes
Whitney ave Intersects
 980 Brill Mrs Mary E
 984 Neptune Tod N
 986 Branscome Raymond
 996 Reese Frank J
Talbot ave Intersects
 1024 Johnson Guy A
 1024 1/2 Rogers Everett H
 1026 Moore Harold S
 1026 1/2 Crissinger Carl L
 1028 Miller Geo
 1030 Gardner Stanley R
 1030 Perrine Park J
S. Arlington Intersects
 1102 Lucas Thos S
 1104 Stevens Edward L
 1110 Allshouse Mrs Mary D
 1114 Henderson Clifford K
 1118 White David J
 1122 Holbrook Mrs E A
 1120 Rummel John A
 1130 Molnar Andrew
 1126 McPhaul Dugald
 1138 Hornbeck Joseph B
 1138 1/2 Logan Weaver G
 1142 Whitney Wm W
 1144 Robinson Forrest C
Chittenden Intersects
 1154 Cottrell Robt L
 1161 Ball Joseph
 1166 Simmons Aristotle
 1170 Gill James P
 1178 Noel Edward
 1182 Gilham Solomon H
 1186 Sherbondy Harry N
 1190 Spurlock Geo H
 1194 Kozv Geo
 1198 Dalton Wm G
 1202 Zajac John
 1204 Edwards Elbert W
 1210 Marcinkoski John C
 1214 Lucas Andrew
 1218 Smith Wesley H
 1222 Cutright Roy A
 " rear Boggess Boyd B
 1226 Smith Chester W
 1230 Robinson Wm H
 1234 Wirt Wm H
 1238 Muchav Mrs Susie
 1242 Epps John H
 1246 Wilkinson Saml R
 Olson Sevan
 1250 Franks Wm W
 1254 Glisson Mrs Ida V

McNAUGHTON
 From 59 N Arlington east
 (Northeast)

North Side
Middlebury ave begins
 48 Cory Chas M
 52 Mauriello Frank
 56 Semler Robt L
 60 Lerch Dr Chas A
 64 Force Mrs Ida A
 74 Swartz Harvey J
Roswell begins
 92 Wester Richard
 94 Anderson Algot V
 96 Roberts Ernest M
 " rear Belford Norman D
South Side
 23 Gibson Harry M
 25 Barnes Mrs Lulu E
 27 Knapp Herbert L
 31 Coulter Mrs Mary
 " Sims Alva E
 " Keyser Mrs Netta
 " Clark Roland H
 33 Roarty Joseph
 " Wood Carl R
 " Michael Luther T
 " Hans Leo M
 35 Swedish Baptist Church
 " Brandt Fred A
 " ROLLANCE Joseph M
 " Louthier Mrs Edith E
 41 Johnson Rev Oscar W
Broad ends
 69 Deming Mrs Mildred J

TAWNEY'S ICE CREAM COSTS NO MORE

WONDERFUL

370 McNaughton BURCH DIRECTORY CO'S Mercer Ave

69 rear Deming Floyd W
75 Force Mrs Edith M
77 Ross Mrs Goldie M
81 Benson Edward
85 Patterson James I
91 Ritterbeck Emil J
93 Caidarelli Mrs Mary K
rear Patterson Robt

MCPHERSON AVE
From Groenvale ave north to Garman rd (West Hill)

MCQUEENEY AVE
From 671 Johnston north (Southeast)

East Side
697 Heyl Fred C
693 Shaughnessy Leo J
689 Lytton James O
685 Myers Wm P
West Side
706 McQueenev Edward C
702 Fain Geo H
698 Updegraff Emerson W
694 Gray Gordon D
690 Corbett Arthur J
Carroll Wm F
686 Haberman Geo
682 McQueenev Catherine M
McQueenev & Son
McQueenev T Courts

MEADOWCROFT DRIVE
From W Market north and west forming a circle and ending at point of beginning

Fairlawn School
Behoteguy Willis C
Seidel Dr Urban D
W Market Intersects
VonGuten Christ W
Crowell James R
Kendall J Alexander rear Vacant

MEDFORD AVE
From 1225 N Howard east to Dayton (North Akron)

Berwin ends
25 Wernecke Christian A
31 Hughes Geo E

MEDINA ROAD
(See W Market)

MEDSKER
From 16 Stanton ave south (South Akron)
1255 Walker Clair
1259 Matthews O Lee
Unopened to north of Cole
1263 Weaver Wm
1267 Lallas Clarence
1271 Palitto Chas

MELBOURNE AVE
From W Market ext north to Garman rd, 1st west of Castle blvd (West Hill)

East Side
21 Ruof Mrs Donna T
33 Wright Cyril
35 Zang Jacob M
41 Henderson Rev Joseph E
51 Olin Mrs Grace G
55 Zeller Ernest J
65 Sparks C Nelson
Rudcliffe ends
75 Wagner Lynn F
81 Knecht Fred R
85 Sear Joseph C
91 Keeney Arthur C
95 Thomas Joseph
101 Garrett Frederick C
105 Taylor Clyde D
111 Swigart Clarence M
115 Dickson Allen W
121 Hain Walter L
125 Link Herbert B
131 Pearce Paul C
135 Ober Dr Roy A
141 Roberts James C

145 Lobach Titus B
161 Foster Harry E
Dartmouth ave Intersects

195 Brennan Ralph E
215 Patton Leslie V
221 Jaffe Harry L
245 Gleason E Athur
285 Myers Raymond J
295 Layman Wm E
309 Warnock James B
325 Glancy Chas D
West Side
32 Howes Robt T
34 Wenger Oscar N
44 Butler Dr Frederic S
58 Sweeney Chas E
66 Rampanelli John A
76 Hyde Percy A
82 Patterson Earl M
92 Butler Dr Arthur S
96 Carlson Chas N
102 Wright Geo W
106 Dunn Wilbur V
112 Harvey Frank H
116 Kelly Alfred C Jr
120 Smith Harvey E
132 Lipps Clement C
136 Austgen Mrs Lena
142 Slocum Mrs Enid C
146 Edwards David L
166 Bradley Lester M
172 Mearig J Fred
Dartmouth ave Intersects
182 Sprague Arthur C
192 White Joseph H
226 Hamlin James E
246 Hammond F Payson
260 Poole Joseph J
276 Rodgers Athur A
290 Rainski Felix

MELL AVE
From 56 Kirkwood ave west to Hamilton ave (Southeast)

North Side
399 Cunard Howard N
395 Bellows Mrs Martha W
391 Cummins Mrs Anna
South Side
404 Palmer Francis A

MELROSE
From Ottawa ave north to Huguelet, 2d east of Brittain rd (Goodyear Heights)

East Side
521 Baker Wm T
527 Carlson Mrs Hannah B
531 Ebenhack Harold E
537 Robinson Burrutt
547 McIntyre Claude P
557 Hesson John E
561 MacWhinney Wm C
Tonnawanda ave Intersects
585 Castner Albert R
593 Chatterfield Ernest
599 Hosey Isaac D
605 Gunn James W
609 Foster Alfred
West Side
512 Hickman Jonathan I
522 Castner J Leroy
528 Moore Saml L
532 MacDonald Alexander I
538 Redmond Carl T
542 Vanderbilt Carl S
548 Williams James B
552 McCambridge David
556 Coburn Fred L
562 Wilson Joseph S
Tonnawanda ave Intersects
588 Price Sidney H
592 Galleher Clarence H
598 Cress John C
602 Beveridge Galen P
606 Novy Chas
610 Bray Walter L

MELROSE AVE
From Delaware ave west to N Portage path (West Hill)

MELVIN AVE
(Cuya Falls)
From 2795 Hudson dr east

North Side
635 Spindler Inn
" Spindler James W
635 Vacant
643 Smith Louis J
701 Meredith Alfred C
709 Moore Alvin L
717 Gillman Raymond H
725 Machamer Sterling S
733 Munn Paul A
741 Mitchell Harry A
South Side
636 McKenzie C-Sheldon
644 Jeffers Chas
700 Thomas Geo A

MERRIMAN ROAD
From east of Merriman rd west 1st north of Ecton rd (West Hill)

North Side
625 Remmv Mrs Ida M
669 Koplin Walter S
671 Vacant
Royal ave Intersects
701 Skidmore Dr David A
715 Rosenfeld Saml E
725 Vacant
731 Dice Jesse P
Merriman rd Intersects
South Side
620 Barndollar Mrs Willa K Vacant
630 Herbruck Geo P
" Jacobs A J Coal Co
670 Chittenden Dr Geo L
674 Gohr Wm D
Royal ave Intersects
700 Selby Warren F
706 Vacant
710 Felman Joseph A
716 Meisner Karl A
728 Sutton Sidney W
734 Davis Grafton B
Merriman rd Intersects

MERCER AVE
From 969 Copley rd south (Perkins Hill)

East Side
733 Huston F Carroll
737 Roby Donald B
741 Penrose Guy R
745 Hickerson Frank B
751 Kuhnes Emery L
755 Hoover Chas E
765 Adley Wm J
Canfield blvd Intersects
829 Miller Jesse K
833 Tals-Simon
843 Crawford Foster M
853 Jessop Jacob
Lawton Intersects
891 Fine Morris R
895 Klug Saml
899 Weinberger Isidor
903 Small John O
907 Schoenduve Geo C
911 Fink Wm F
919 Bee Buel W
927 Berriman Wm
931 Wilson Joseph
935 Childs Thos F
939 Nolan Carl L
Stonox Intersects
953 Talbot Frank J
957 Kraatz Walter C
967 Campanale Bert
971 Willis Alvin S
973 Hansen Percy G
979 Cox J Harrison
981 Garvin Everett G
985 Lamp Vincent H
991 Gruver Kenneth A
Stoner Intersects
Fried ends
Glenn ends
1067 Roberts Clint W
1071 Flach Michael
1075 Higley Russell L

EVANS BUILDING & LOAN ASSOCIATION
4% PAID ON TIME DEPOSITS 95 S. Howard St., Cor. Mill St.



CHARVOZ SALES, Inc. "Roll of Honor"

275 East Market St. Phone Jefferson 3141

Mercer Ave \

AKRON 1933 CITY DIRECTORY

Merriman Road

371

1079 Boss Geo A
Diagonal rd intersects
 1153 Weirtz Paul L
 1157 Allen Grady W
 1165 Thom Willis W
 1169 Vallenduuk Albert C
 1173 Meder Paul P
 1179 Scrivener Garner F
 1183 Olin Robt R
 1187 Fox Geo W
 1193 Boige grain Virgil E
 1201 Freeman Clarence A
Winkletoe rd ends
West Side
 734 Derwort John M
 750 Cutler Abraham
 754 Boone Ralph W
 764 Schnaf Chas L
Cudillac blvd intersects
 806 Elgin Geo W
 810 Hughes Danl E
 814 Rice Frank
 820 Keller Arthur J
 826 Keller Chas H
 830 Grna Joseph
 840 Ries Albert P
 850 Engelmann Otto A
 856 Hogan Bright
 866 Johnson Orval J
 870 McTammanv John J
 876 Antypas John
Lawton intersects
 900 Crawford Wm H
 902 Mangan Esther C
 906 Roush J Earl
 912 Polachek Saml
 916 Stampfli Wm J
 920 Houseman Paul E
 924 Weis Leon D
 928 Strezoff Geo S
 942 Stegall Jesse W
Slosson intersects
 948 Skinner John H
 954 Holliday John H
 958 Suddleson Paul
 962 Reisinger Michael
 970 Ammann Fred
 974 Chacey Chas T
 978 Vacant
 982 Palmer Floyd A
 990 Holloway Harold S
Stoner intersects
 1024 Stauffer Roy O
 1028 Washer Wm E
 1066 Incze Louis
 1052 Gray Nelson F
 1068 Vacant
 1070 LaPointe Adolph G
Bellevue ave continues
 1092 Gibson David C
 1096 Zissen Saml
 1100 Johnson Walter L
 1104 Eldmann Albert W
 1108 Carocchia Danl
 1112 Baith Robt J
 1116 Lyons Geo M
Diagonal rd intersects
 1174 Oplinger John O
 1178 Stouffer Joseph C
 1184 Sykes Mrs Violet
 1188 Houk Melvin H
 1192 Peterson Wm S
 1204 Sabo Frank
 1208 Hirschl Donald

MERIDIAN

From 488 E Tallmadge ave south (North Akron)
 1025 DiSabato John
 1017 Ward Richard
 1013 Cetrone Valerio
 993 Perigo James C

MERILINE AVE

(Cuya Falls)
 From 1414 2d north to Chestnut blvd

East Side
 1523 Woods Verle B
 1527 Brunaugh Granville D
 1531 Teichert Cecil O
 1535 Miller F Kenneth
 1539 Vacant

1545 Butler Victor J
 1561 Witt Emil E
May ave ends
Grant ave intersects
 1639 Organ Fred B
 1649 Dalton Wm
 1659 Cahill Frank
 1669 Slegfried Philip
 1689 Merline Apartment
 Burton Russell D
 Alspaugh Oda A
 Underhill Clarence M
 Dunbracco Clarence M
West Side
 1426 Hiter Chas S
Francis ave begins
 1488 Germiquet Harry
 1496 Morris Hugh J
 1502 Bowers Mrs Margaret J
 1510 Hutchinson John S
 1520 Exner Fred A
 1530 Grell John C
Horace ave begins
 1544 Penn Ralph L
 1548 Lloyd Mrs Margaret
 1652 Finkle Ralph C
 1570 Hahah Joseph T
 1576 Johnson Thurman
 1580 Perkins Andrew G
 1584 Hopkins Mrs Stella G
 1588 Love Geo L
 1596 Vacant
Grant ave intersects
 1620 Allman Dalzell M
 1630 Hathaway Ernest W
 1632 Forshey Wm H
 1640 Thomas Mrs Jennie
 1650 Hartle J Frank
 1660 Lee Geo W
 1670 McWilliams Clarence W
 1680 Benson John T

MERRILL AVE

From west of Seiberling east, 1st south of E Archwood ave (East Akron Terrace)

North Side
Seiberling intersects
 1549 Vacant
 1553 Plummer Lewis B
 1557 Croft Oscar W
 1581 Lyon Elmer E
South Side
Seiberling intersects
 1548 Vacant
 1586 Knotts Forrest L
Essex begins

MERRIMAN ROAD

From 553 W Market north-west to city limits (West Hill)

East Side
 3 West Hill Dairy Store
 4 Allenbaugh Frank B
 5 Kaase Co
 7 Shechter Ben & Co
 Lindberg & Souers
 8 West Hill Market
 9 Shechter Apts
 10 Cox Dr Wm R
 11 Wallace Dr Leonard R
 Stark Virgil L
 11 Rutledge Drug Co No 3
MtView ave begins
 21 Acme No 7
 Crawford Bros
 31 Waldo Albert V
 35-39 Lincoln Bldg
 35 Vacant Storeroom
 37 Herman Mrs Irma
 Fenwick Lucile M
 Wallace Mrs Helen E
 Powell Mrs Dorcas C
 Mehigan J Howard
 39 Vacant Storeroom
Charlotte begins
 49 Fahey Martin J
 51 Dwyer Mrs Clara A
 53 Torrey Leslie W
 55 Vacant
 61 Cuthbert John R
 73 Hart Anna C

75 Figush Mrs Ella N
Neal et begins
 85 Henry Leroy W
Morningside dr begins
 105 Reilly Joseph A
 109 Fox Frank W
 117 Reid James
 119 Delmond Apts
 Coulter Martin H
 Shiner John H
 Potts Dorothy M
 Stansbury Wm H
 121 Patterson Wm
 123 Waldsmith Herbert E
 127 Adams Homer W
 127 1/2 Grigg Wilhite B
 133 Temple Israel
 rear Toima Frank
 143 Douglass Alger D
 149 Siebanoller Wm N
 149 1/2 Mills Geo A A
 151 Price Ray C
 161 Barton Dr Herbert W
 175 Hoyt Dr Walter A
 181 Myers Mrs Nellie M
 189 Schwade James W
 193 Lease Saml S
Sillars ave begins
 209 Gibbs Mrs Eleanor E
Paradenn ave begins
 241 Teeple Aaron G
 245 Parker Geo A
Edgerton rd intersects
 265 Zook Geo F
 273 Short Jay W
 rear Turner Mrs Robby D
 279 Russell Chas H
 283 Gibson Mrs Mabel G
 289 Backe John
 305 Kublike Martin D
 311 Zintel Erwin H
 315 Groves Harry C
Hilldale ave ends
 347 Gallagher Mrs Mary V
 351 Spuller Richard G
Wellesley ave ends
 361 Vacant
 369 VanDis John A
 371 Oseland Zimri C
 381 Murdoch Prescott
Chitty ave ends
 407 Guren Saml B
Evergreen dr ends
 415 Bowes Wm J
 455 Rockwell Frank J
 467 Warden Mrs Ida M
 483 Thornton Mrs Emma O
W Tallmadge ave intersects
 527 Polsky Richard M
 543 Worsfold Chas E
Upper Merriman dr begins
 569 Clemmer Fred E
Eaton rd begins
Mentor rd intersects
 681 West Mrs Ida M
 695 Rishel John A
 705 Voth Walter P
Pallades dr begins
 727 McCourt Patrick T
Sunnyside ave intersects
 771 Baer Jacob S
 785 Crawford Robt K
 795 Collins Wilfred H
 841 Gardner Donfred H
 871 Wilcox Mrs Della M
 rear Riley Phillip
 971 Myers Mrs Edith C
 985 Robertson James G
 Ulrich Michael
 Reese Delbert
 Pettitt Milton H
 Cox Elmer G
 Smith Chas E
 Vacant
 Herbruck Geo P
 Coleman Forrest G
 Theiss Paul E
 Yonally Harry R
 Blower Ernest S
 Blower Clarence A
N Portage path intersects
 City Limits

THE DAUNTLESS PLUMBING & ELECTRIC CO.

18-22 E. State St. PHONE
ELECTRICAL APPLIANCES OF EVERY DESCRIPTION Franklin 8109

372 Merriman Road

BURCH DIRECTORY CO'S

Metz Ave

West Side
 26 Hafner Carl
 28 Glatte Frank F
 36 Yeck Augustus
 42 Samaha Geo C
 44 Bernower Wm C
 50 Reigle Russell I
 58 Armstrong Thelma G
 66 Bunts Chas C
 70 Bensley Mrs Minnie
 72 Parker Mrs Fern C
 76 Furguson Ralph R
 80 Persac Edward O
 80 1/2 Vacant
 102 Bachtel Harvey J
 110 Grant Mrs Ida A
 124 Fevas Chas
Marshall ave ends
 168 Borden Karl
Kuder ave ends
 196 Gorbach J Joseph
 204 Smetts Mrs Mary A
Hawthorne ave ends
 214 Hawthorne The
 Osterstock Chas E
 Runals Wm T
 Buckingham Lisle M
 Hanaver Patrick E
 Toot Thos
 222 Bocchinor Raymond J
 226 Wheeler John A
 rear Vacant
 234 Snyder Nathan D
 242 Morgan Dr Marshall C
Primrose pl begins
 248 Malloy Mrs Rosina A
 256 Crumrine Franklin H
Edgerton rd intersects
 266 Ehrman Geo L
 270 Malamatinis E J
 Kyriakides Harry A
 Economou Geo A
 276 Seligman K Carl
 Lynch James J
 280 Avery Willis F
 282 Madden Patrick T
 290 Greenlese Alva G
 296 Baughman Frank B
 302 Grosjean Adam
 318 Hahn Wm A
 320 Snyder Harry L
 330 Burrell Roger A
 334 Harrison Marion M
 340 Fenton Frank
 344 Pearce Dr Roy G
 354 Alexander Harry S
 358 King Arthur P
 376 Hildebrand J Aubrey
 384 Freer Harry M
 390 Metzler David A
 402 Good J Edward
Metz ave begins
 414 Pockrandt Fred C
 418 Stein Alfred
 424 Moore Clarence A
 431 Hampton Lawrence C
Hereford dr begins
 456 Cameron Augustus G
 470 Noah Robt H
 480 Vacant
W Tallmadge ave intersects
 514 Hemphill Rayburn W
 524 Seymour Mrs Harriet J
 534 Weber Dr John H
 544 Stephens Mrs Estella
 554 Vaughn Leland A
 564 Knight John S
 574 Charvoz Louis
 584 Mather Nation O
Mentor rd intersects
 700 Esselburn Chas
 724 Light Hugh M
 730 Kraus Chas M
 Kraus-Alexander Con Co
 744 Thornton Darwin W
Sunnyside ave intersects
 758 Vacant
 766 Shaub John B
 786 Grant Chas T
 800 Robinson Bernard M
 810 Hassenflue Dr John W
 828 Groeneveld Herman J
 844 Baskin Dr Chas L

856 McDonald Dr Danl M
 866 Thaw Dr Robt F
 874 Vacant
 900 Slusser Clifton
 912 Cook Clarence E
 936 Vacant
 rear Neal Milburn D
 950 Denny A Wallace
 960 Firestone Russell A
Mayfair rd begins
 1010 Litchfield Paul W
 1050 Vacant
Eaton ave begins
 Konarski Michel M
Alberta ave begins
 Myers Ira E
 Vacant
 rear Leinard Wm S
Sand Run pkwy begins
 Blower Frank A
 1702 Wilsey Chas D
N Portage path intersects
 Coutney Joseph
 Warren Rufus G
 rear Metropolitan R Sch
 Hill J I Tuba
 City Limits

MERTON AVE
 From north of 848 Fifth ave south (Southeast)

East Side
 587 Bukowski Otto F
 589 Vacant
Fifth ave intersects
 609 Szabo Frank
 615 Pastis James
 619 Given T Benton
 623 Gurnik Stephen
 627 Lawrence James W
 631 Almerico Leo T
 635 Klever Otto
 639 Cannon Elbert A
 641 Gibbons James C
Unopened to E Crosler
 675 Haines Clyde C
 679 Vereshack Louis
 683 LeFever Leroy J
 687 Nemath Geo W
 691 Veller Robt R
 695 Lorence I copold S
 699 Champ Chalmer C
 703 Milliron Dewey D
 707 Gay John E
Balrd intersects
 739 Winter Fred J
 743 Howard J Harold
 747 Artman John B
 751 Zaratsian Kacheg
 755 Zaratsian Harry
 759 Musarra Natale
McKinley ave intersects
 791 Crawford Lester G
 795 Kelso Paul T
 815 Kremer Michael
 819 Gibson Waltman S
 823 Proctor Virgil B
 827 Hervol Emil
 831 Jenkins Alba G
Lovers lane intersects
 865 Vacant
 869 Quinn Thos J
 881 Green Walter T
 885 Griffith Mrs Edna P
 889 Thomas John
 895 Vacant
 901 Keener Raymond B
 905 Davidson Hartzel H
 909 Tubbs Wilbur G
 913 Eisaman Philip W
 933 Brewer Geo T
Cole ave intersects
Concord ave begins
 997 Balmer Christle A
Hunt begins
Eva ave intersects
 1069 Rizzo Frank T
 1071 Vacant
West Side
Fifth ave intersects
 614 Jacobs Wm O
 620 Leman John D
 624 Haslett Edwin C

626 Boytim John L
 632 Vacant
 636 Vacant
 644 Dotson Mrs Dolly H
Unopened to E Crosler
 676 Daniels James
 680 Stotts Andrew M
 684 Toyaga Nick M
 688 Vacant
 692 McIntosh Thos W
 696 Cleek John H
 700 Jelks John M
 704 Harmon John R
Balrd intersects
 740 Martin Chas
 748 Scott Homer
 752 Smith Hobart E
McKinley ave intersects
 808 Doll John J
 820 Clark Edwin
 824 Garlick Joseph C
 828 Goodall Harry L
 832 Markey Anthony M
Lovers lane intersects
 866 Maletish Mrs Barbara
 874 Hill Brown
 878 Burns Mearl E
 882 Flanders Grant D
 886 Weaver John H
 890 Braden Clarence R
 894 Neider Mrs Susan
 898 Brown Elmer P
 902 Wybe Homer F
 906 Hatmaker Henry W
 910 Lucas Oliver F
 918 McAfee J T
 922 Williams Percy L
 926 Sweet Gordon H
 930 Honeycutt Almer L
 934 Miller Lester J
 938 Willis Mrs Mary K
 942 Hylbert Edgar W
Cole ave intersects
 958 Langbein Chas E
 962 Remmy Howard A
 982 Samples Albert S
 986 Rheam Saml L
 990 Murt John A
 1010 Pappas James
 Miller Alex
 1014 West Wm T
Eva ave intersects
 1042 Butcher Perry M

MERZ BLVD
 From 3085 W Market north (Fairlawn)

METLIN AVE
 From 1006 W Market south to Jefferson ave (West Hill)

East Side
Rose blvd intersects
 45 Leavitt Mrs Sadie
 49 Gulick John E
 53 Hose Philip J
Borton ave intersects
 81 Pearce John A
Marvin ave intersects
 107 Schickendantz Markolf D
 115 Ehmann Henry M
West Side
StSaviour's Chapel
 24 Otis Ellsworth E
Rose blvd intersects
 42 Breiner John W
 46 Lambert Earl W
 50 Auble Andrew
 54 Hendrix Ray O
 58 Meyer Harold S
 62 Sloan Arthur W
Borton ave intersects
 82 Gonder Gregory R
Marvin ave intersects
 114 Tuholske Dr Morris C

METZ AVE
 From 402 Merriman rd west to N Highland ave (West Hill)

243 Conrad Geo L
 239 Hilbish Russ W
 235 Zimmerman Gifford G

THE CENTRAL ASSOCIATED REALTY CO. 403 OHIO BUILDING

SUNSET VIEW SUBDIVISION Highly Restricted. Modern Improvements Transportation Conveniences

Metz Ave

AKRON 1933 CITY DIRECTORY

Mildred Ave East

373

229 Buxbaum Albert
 Gasteron ave ends
 225 Robinson Stuart L
 219 Henderson Harold H
 215 Griffiths Russell W

METZGER AVE

From 1008 W Bowery west (Southwest)

North Side

Schumacher ave intersects

425 Pallage Walter F
 433 Ayoup Saml
 435 Hillegas Mrs Louise E
 437 Metzger Peter G
 443 Vacant
 rear Blondheim L C
 445 Bellman Harry
 449 Nemer Joseph
South Side
 422 Niam Michael
Schumacher ave intersects
 434 Vacant
 438 Nemer Chas
 442 Plakson Wasil
 " Cheaslash Nick
 446 Vaselov John
 450 Badran Louis

MIAMI

From 128 McCoy south (South-east)

East Side

539 Gray Mrs Roberta
 545 Cole James
 549-559 Gen Baking Co

Cross continues

577 White Roy E
 579 Boring Mrs Emma B
 583 Harper Thos
 585 Dorsey Geo
 593 Epps Martin
 609 Epps John
 615 Jones Wm
 617 Artistic O Iron Wks

Thornton intersects

651 Portage Window G Co
 657 Stimac Saml
 661 Williams Mrs Mary L
 665 Ballno Anthony
 667 Topitgis Wm

Bodahely et begins

671 Smith Jesse
 " Valenti Joseph
 675 Valenti Joseph
 675 1/2 Houser Engelbert
 679 DiBernardo Joseph
 rear Ricca John
 683 Vacant
 685 Sayres Homer F
 691 Gipson Mrs Dollie L
 695 DiSalvo Vincent
 697 Szalay John
 Markovick Mrs Barbara

697 1/2 Vacant
 699 Colgero Marchese
 699 1/2 Reitinger Christ
 701 Pektor John
 703 Bancek Isador
 703 1/2 Kiraly Joseph
 705 Brown Mrs Georgia
 " Vacant

Kathlan et begins

709 Balogh Stephen
 715 Vacant Storeroom
 719 Balogh Stephen

Voris intersects

725 Gabor Martin
Kossuth et begins
 743 Mavrak John
 " Bodahely Joseph
 " Snitzenberger John
 745 Stokich Bakery
 " Stokich Mrs Danica
 747 Smith Blair J

Anton et begins

749 rear Dobroski John
 751 Craig Cephas D
 753 Gabor Martin
 757 Takacs Joseph
 761 Yacono Joseph
 765 Durable Mat Co

Miliboff et begins

Stetson et begins
 775 Varrero James
 779 Koroncal John
 781 Vacant

South intersects

807 Morris Warren E
 " Ward Chas C
 811 Kozma Frank
 Petrovitz Emery
 815 Nobil Jacob N
 " Marko John
 821 Szoke Joseph
 rear Vacant
 829 Caha Vito
 833 Wilson Misses
 835 Vacant
 841 Vacant
 847 Young Geo
 853 Scott Alexander
 859 Atkinson Wayman A
 863 Zepko John

Crosler intersects

875 Mason Chas
 877 Gilbert Frank
 879 Alter Edward L
 881 Olah John

Macklin et begins

885 Hodge James
 889 Stephens Mrs Ethel C

Thyr et begins

893 Todoroff Mrs Florence
 " Gentile Mrs Mammie
 899 DeSario Mrs Jennie
 905 Vacant

Gault begins

West Side

— Vacant

Thornton intersects

680 Galloway Geo W
 " Griffin Frank
 682 Baker Geo W
 686 Smith Matthias
 690 Vacant
 692-702 Ak Mattress Mfg Co
 " San-Hygiene Uph Co
 704 Donofrio Joseph
 708 Schmidt John
 712 Blemenschutz Mrs E M

Voris intersects

736 Armour Leslie
 738 Vacant
 742 Vacant Storeroom
 " Schilling Mrs Wilma
 " rear Baker Clyde H
 744 Gable Geo
 746 Rado Mrs Julia
 rear Kozma Louis
 " Pecht Mrs Katie
 748 Besenyodi Gaspar
 752 Depani Philip
 756 Kovach James
 Vinciguerra Peter
 762 Phillips Michael
 764-66 Miami Boiler & M Co
 768 Gergal Joseph
 " Takacs Geo
 770 Stillo Philip
 772 Baell Joseph
 776 Baell Dominic
 780 Cosby Alexander A

South intersects

800 Gaydash John
 802 Person Frank
 802 1/2 Vargo Joseph
 812 Gamble Vasile
 816 Vacant
 " rear Bell Cleaners
 828 Segedy Andrew

Miami et begins

834 Berenyi Stephen
 840 Harris Gus

Paul et begins

848 Plackovich Vaso
 850 Moldea Danl
 " Barbura Nick

Lvdin et begins

854 Barkley Mrs Quincey L
 854 1/2 Royal James
 864 Kish Frank

Crosler intersects

876 Hardy Joseph
 " Korosa Joseph
 886 Snyder Hollie P

912 Young F Trucking Co
 914 Schulman A Inc

MIAMI COURT

From 828 Miami west (South-east)

North Side

111 Licata Frank
 109 Eaves John L
 105 Sams Vallery
 103 Bland Johnson
South Side
 112 Solomon John T
 110 Hazley Adam
 106 Arnold Jacob
 104 Walker Isaiah
 McConico James S

MIDDLEBURY AVE

From 48 McNaughton north to E Buchtel ave (Northeast)

East Side

71 Renz Edward J
 87 Bittinger Wm E
 91 Disney Geo E
 95 Anderson Hjalmer C
 99 Bixler Albert R
 103 Driesbach Mrs Emma
 109 McGunigle Stewart W
 113 Gilhooly John T
 117 Makar Peter
 123 Remalia Willis A
 127 Eisman Okey C
 131 Slocum Mrs Nellie L

West Side

66 Blair Mrs Bertha B
 72 Bachmann Joseph A Jr
 76 McClarnon Saml
 80 Cardarelli James J
 86 Beegle Vernon D
 90 Robinson Mrs Mary M
 96 Fox John J
 100 Pastis Steve
 104 Hagenbaugh Mrs Lena A
 108 Lampe Geo F
 114 Thompson Isaac G
 118 Gustafson Peter A
 122 Shamberger Wm T
 126 Loeber Mrs Mildred L
 130 Dinda Rev Joseph A
 136 Witwer Rollo C

MIDWAY

From west of 1631 Home ave east (North Akron)

North Side

Home ave intersects
 — Thomas Chesley G
 — Photo Laboratories

South Side

— Hansen Fred H
 — Bower Edgar R
Home ave intersects
 — Talkington Waldo G
 — Adams J Herschel

MIDWAY

From Garth ave south to Rainbow dr 1st east of Diagonal rd (Perkins Hill)

MILA COURT

From 1223 Louisiana ave north (Kenmore)

East Side

2203 Merrell Cecil O
 2199 Vacant
 2195 Jones John T

West Side

2204 Snyder Chas C
 2200 Reinoehl Geo W
 2196 Augsburger Wade
 2192 Pontius Ray H

MILDRED AVE

(East)
 From 937 N Howard east to Dayton (North Akron)

North Side

9 Sebring Arthur C
 11 Stiles Robt W
 " Stiles Mrs Louise
 17 Carper Mrs Georgia P

INDUSTRIAL MORTGAGE CO. AUTO LOANS

711 FIRST-CENTRAL TRUST BLDG. BL-4138 L. B. BOLDEN, Mgr.

374 Mildred Ave East

BURCH DIRECTORY CO'S

Mill East

- Chalker intersects**
Avon intersects
Berwin intersects
N Main intersects
 133 Mildred Apts
 Russell Geo M
 Wilford Edward E
 Slattery Mrs Enid L
 137 Byassee Mrs Jane
South Side
 14 Arnold L Earl
 16 Wilson James B
Chalker intersects
 42 Peck Carlos E
 46 Neale Walter E
Avon intersects
Berwin intersects
 110 Senich Dr Andrew
 Fritz Joseph M
 O'Hara Sarah
 Eulitt Roy O
 Thompson Gerber
N Main intersects
 130 Quigley Hayes A
 134 Ingalls Herman R

MILDRED AVE

(West)
 From 934 N Howard west
 (North Akron)

- North Side**
 13 Wagner John A
 19 McQueeney Frank A
 23 Ganyard Fred D
 33 Knapp Gilbert F
Wall intersects
 41 Winebrenner Glenn A
 47 Davis Paul J
 53 Walker John T
 57 Bishop Arthur E
 59 Ebner Mrs Elizabeth M
 63 Snedden David L
Aberdeen intersects
 71 Felber Mrs Emma M
 73 Lees Mrs Lottie
 77 Curtiss Mrs Emma J
 81 Venus Oval L
 87 Hunter Joseph K
 91 Spencer Frank C
Carlisle intersects
 103 Brandy Wm
 105 Walker Lucien A
 107 Vacant
 117 Suddeth John I

- South Side**
 18 Hoffmaster Warren C
 20 Thomas Russell J
 24 Grim Chester C
 28 DeLisa Antonio J
 30 Eckert Ralph C
Walls intersects
 44 Robertson Welcome P
 46 Kimes Howard S
 48 Pietsch Chas A
 50 Gillis Neil M
 54 Tisserand Chas O
 58 Grad John
Aberdeen intersects
 72 Evans Clarence J
 76 Moughler Russell J
 84 Kunkler Mrs Mary F
 88 Wilhelm Mrs Bessie M
 92 Biasella Dominic
Carlisle intersects
 102 Brainard Earl L
 106 Zurbrick Lloyd R
 110 Ittner Earl
 114 Courson Geo F
 118 Vacant
 122 Gainer Ruick C

MILES

From 1118 Ackley south to
 4th ave (Southeast)

- East Side**
 149 Chobrada Stephen
 155 Uplinger Peter T
 157 Belani Stephen
 163 Plovayko Paul
 167 Contos Tasos
 171 Bowers Grant C
 175 Pramuk Andrew F
 177 Nawrath Mrs Bertha

- 177 1/2 Willis Henry G
 179 Komaromy Mike
 185 Bednar Joseph
1st ave intersects
Unopened to 2d ave
 241 Brown Mrs Mary M
 245 Windle Frank J
 " Vacant
 249 Henemann Chas H
 253 Parker Frances L
 255 Robinson John S
 257 Gilham Earl C
 265 Sears Earl R
 275 McMasters Joseph E
 277 Thompson Herbert H
 279 Marek Paul
 281 Dycus Albert T
 281 1/2 Brown Mrs Elizabeth S
 283 Gregg Aretus R
West Side
 152 Ziegler Louis
 156 Garcia Genaro R
 160 Green Stephen
 164 Vacant
 168 Gryvnak John
 172 Perez Fidel
 176 Yokich Mrs Mary C
 " rear Crow Geo W
 180 Ruman Michael
 184 Kovac Frank
 188 Kostolny Joseph
 192 Nottingham Howard
1st ave intersects
Unopened to 2d ave
 246 Ankney Michael K
 248 Henline Emro A
 252 Samples Wheeler T
 262 Hanna Thos T
 266 Allen Philip J
 266 1/2 Johnson Geo E
 272 Silcox James T
 274 Roepke Edward A
 276 Arnold Mrs Viola E
 276 1/2 Timney Robt
 278 Martin James E
 " Platt Lester R
 280 Gregory Mrs May H

MILL
 (East)

From 95 S Howard east to
 intersection of Union and
 Forge

- North Side**
 7 Minute Lunch
 7 1/2 White Palace B Shop
S Main intersects
 35 Central Hat C Shop
 37 Diamond B Parlor
 37 Garden Grille
 39 Bazley Cecil S
 41 Seiberling Rubber Co
 " Seiberling Frank A
 " Canal Building Co
 " Portage Securities Co
 " Midas Co
 " Main & Market Bldg Co
 " Main & Federal R Co
 " Lies Dr M Dietrich
 " Surface Marcel Shop
 43 McCauslen Floral Co
 45 Griner Zeno L
Maiden lane intersects
 47 Kaase Co
 47 1/2 Vacant
 49 Rimer Mrs Geo D
 49 1/2 Order of Ahepa
 " Gleason Mrs Pearl E
 51 Doyle Mae
 53 Kaase's Dining Room
 " Kaase Restaurant Co
 53 1/2 Democratic Club
 55 Permanent S & L Bldg
 Basement
 " Peter John
 First Floor
 " Permanent S & L Co
 Second Floor
 " Shelhart J E
 " Permanent Agency
 Third Floor
 " Hutchison Walter S
 " Maytner Joseph C

- Third Floor continued
 " Frank & Ream
 " Schenz J Edward
 " Vaughan John R
 Fourth Floor
 " Myers Dinsmore & W
 " Shaffer Raymond W
 " Broadway Realty Co
 " Rose Hill Securities Co
 Fifth Floor
 " Esselburn & Ellis Inc
 Sixth Floor
 " Lyder Dr Fred L
S High intersects
 65-67 Buckeye Cycle Co
 " Buckeye Radio S Co
 69 Vacant Storeroom
 71 D-P-W Co
 73 Smith Alden B Co
 " Petty Howard D
 " Remington Rand Inc
 " Bradstreet Co
 " Bradstreet Adj Ser
 75 Haberkost Otto J
 75 Vacant
 77 Doran J M & Co
 77 1/2 Dexter Hotel
Wheeler lane intersects
 81-91 Universalst Church
S Broadway intersects
 101 Windsor Hotel
 103 Good Wm G
 105 Ins' Adj & C Bureau
 107 Hopkins Donald E
 117 Peoples S Drug S Inc
S Summit ends
S Prospect ends
 185 Shaeffer-Weaver Co
 203 Glover Mrs Lois E
 207 Hopkins Donald E
 209 Vacant
 209 1/2 Vacant
 211 Eller Gilbert
 211 1/2 Hall Mrs Stella M
S College intersects
 235 Cotter Warehouses Inc
 239 Toledo Scale Co
 245 Richard Alto
 " Crawley Wm
 251 rear Vacant
 263 First M E Church
 277 Odd Fellows Temple
 " Ak I O O F Temple Co
South Side
 4 Pierce E A & Co
 6 Akron Travel Bureau
 8 1st-Central T Co
 " Pool Robt P
 10 Handy E O Co
 " Eaton-Handy-H Co
 " Fairlawn Imp Co
 " Akron Dev Co
 12 Natl Blank Book & S Co
 14 Sally Rose Hat Shoppe
 " Steele Mrs Marie H
S Main intersects
 34 Buchtel Hotel
 " Strange T Jefferson
 36 Pantazes Louis
 " Mendelson Morris
 38 Vacant
 40 Vacant Storeroom
 42 Ackerman & Fisher
 44 Clark A Kent
 " Griner Engraving Co
Maiden lane intersects
 48-50 Colonial Theatre
 52 Vacant Storeroom
 54 Gothic Cigar Store Inc
 56 Colonial Shoe R Co
 58 McCracken's Inc
S High intersects
 66 Equity Savings Co
 " Realty Sales Co
 66 Mill-High B Parlors
 " Speck Mrs Almada I
 68 Marting E L Realty Co
 " Carter-Jenkins A Co
 " Kelley Richard P
 " Chapman Chas M
 " Goodyear-Overlook R Co
 70 Colonial Finance Co
 -72 Ak Citizens System Co
 74 Brownell P & M Co

THE HENRY COAL & ICE CO. LEADING COAL AND ICE DEALERS IN THE BARBERTON District
 Established 1891

78 Vacant, Storeroom
Wheeler lane intersects
 82 Chan W You
 82½ Miller Helen
 84 Vacant Storeroom
 84½ Vacant
 86 Vacant Storeroom
 86½ Linwood Hotel
 88 Excelsior Stamp W Co
 90 Kolb Fred L Co
 90½ Vacant
 92 Anderson Boyd
S Broadway intersects
 102 Jr Order Club
 " Mourey Fred J
 130 Ry Ex Agcy Inc
 Railroads
 180-84 Federal P & T Co
 " Austgen Chas R
 " Bergman J Edward
Lincoln begins
 196 Stanton Walter L
 196½ Vacant
 198 Guise Mrs Celia
 198½ Felix Albert
 202 Vacant Storeroom
 204 Vacant
 206 Vacant
 208 Rakich Mrs Helen
Price pl begins
 220 Cities Service Oil Co
 " Buckeye G & Service
 222 Vacant Storeroom
 226 Vacant Storeroom
 228 Welker & Weil
S College intersects
 Union Park

MILL

(West)
 From 92 S Howard west to
 S Canal (Central)
Ash begins

MILLBORO ROAD

(Silver Lake Village)
 From Hastings rd north
 — Norris Clarence S
 — Endres Herbert A
 — Kuhn Geo H
 — Eddy Lyle D
 — Becker Geo W
 — Huribut Drayton S
 — Morris Harry L
Ivanhoe rd begins
Bellaire rd ends
 — Musselman Alvin J
 — Semon Waldo L
Vincent intersects
 — Morgan H Whinzer
 Bubb Harry W

MILLER AVE

(East)
 From 1115 S Main east to
 Grant (South)
North Side
 11 Ritter Albert L
 " Farmer Henry T
 15 Vacant Storeroom
 21 Vacant Storeroom
 23 Pappas Gus G
 25 Vacant Storeroom
S High intersects
 Railroads
 65 Ace Coal Co
 71 Standard S W Co
 " Beynon Wm H
 79 Penna Freight Depot
 99 Ak Broken Glass Co
Switzer ave intersects
 191-99 Brown-Graves Co
 201 Vacant
 203 Brown-Graves Co
 219-25 Ferriot Bros Inc
 227 Nevells Jeff
 251 Sokol John W
 255 Pfeiffer John
 259 Gross John
 " E Miller ave Coal Co
 245 Hicks Abner J
 251 Thornton Isaac
 256 Bridges W G

Bellows intersects
 277 Matwiju Stephen
 281 Heidt Konrad
South Side
 14 N & M Garage
 " N & M Co
 18½ Ambrose Lawrence C
 18 Slauson A & T Co
 20½ Ambrose Christopher U
 20 Standard Ak R & F Co
 Railroads
S High intersects
 52 Baker Wm C
 60 Stefanov John
 " Weskov Peter
 64 Starkes Calvin
 68 Romes Chas
 66 Beverett Audie D
 70 Darkow L & Son Inc
 76 Fire Station No 8
Getz begins
 84 Cramer Sigmond
 90 King Church W
 92 Greenlun James H
 96 General Radio S Co
 " South End Mach Co
 100 South Ak Coal Co
 100 Liberty Highway Co
 104 Cities Service Oil Co
Switzer ave intersects
 122 Vacant
 134 Baker-McMillen Co
 " Cooper Wm & Nephews
 148-180 Carmichael Con Co
Moore begins
 196 Bozo Stephen
 198 Vacant Storeroom
 " Nelson Fred
Andrus begins
 202 Vacant
 " Smulo Harry
 204 Spencer Thos J
 212 Burgan Clyde C
 222 O'Neal Walter
Marcy begins
 236 Fisher Geo H
 240 Keller Joseph A
 244 Koenig John H
Bellows intersects
 268 Michael Mrs Catherine M
 270 Russo John
 " Jankovich Stephen
 274 Zsilli Peter
 280 Ondas Jacob
 284 Chorney Michael
 288 Simmons Saml J
 292 Kozlino Mrs Catherine
 294 Kuhajda Stephen

MILLER AVE

(West)
 From 1100 S Main west to
 Lakeside ave (South)
North Side
 39 Hicks John T
 41 Krum Homer
 43 Vacant
 45 Kyle David D
 " rear Mason W Arthur
 51 Royer Chas W
 53 Frenaye Dr Harry A
 55 Kemmerling Thos
 57 Kelley Everett
 59 Cleek Mrs Minnie
 61 Campbell Earl D
 63 Lee Chas C
 73 Jacobs Frank W
 77 Heffley Rev Thos L
 81 Miller Ave Ref Church
Edison ave intersects
 87 Jordan John H
 91 Gardner Mrs Katherine L
 95 Biggs Yule
 97 Beck Wm
 101 Miles Harry R
 103 Hoover Mrs Louise
 105 Allison Alexander
 107 Aubrey John
 " Isherwood Ralph W
 109 Williams Wm N
 111 Koontz Geo P
 117 Cox Philip E
 119 O'Neil Edward I

123 Wilkinson Richard S
 " White Russell R
 125 Smith J Bryan
 127 Porter Warren J
 131 Shoemaker Arthur F
 135 Vacant
 139 Myers Mrs Sophia
 143 Rehm Mrs Sallie A
 145 Winebrenner Calvin A
 153 Eller Lester L
 157 Cregan John
 161 Davis Perry A
Princeton intersects
 171 Cooley Roy
 173 Keohane Dennis
 177 McCarty Glenn F
 183 Klingler John
 187 Vacant
 191 Still W Robt
 195 Gephart Mrs Maude A
 197 Householder Carl D
 201 Brewer Ernest D
 205 Besenyodi Gasper
 209 Ambrose Thos D
 211 Eder Jacob
 217 Larimore Mrs Cora E
 225 Kline Warren S
 229 Oberdorf Mrs Hannah
 233 Watson-Coleman C
 " Smith Frank M
 235 McCann Thos F
Victory intersects
 241 Belanski Nick
 245 Sasz Geo F
 249 Bakeman Bernard C
 253 Stotler Forrest L
 257 Vacant
 271 Vacant
 275 Sweeney Patrick J
 275½ Fryberger Glenn D
 279 Mullins Ralph H
 281 McGuffey Ode A
 " Jackson Roy
 " rear Altman Clarence L
 285 Vacant
 287 Williams Geo E
 293 Luther Harvey W
 297 Collins Joseph A
 301 Woodward James E
 305 Stalder John E
 307 Jenkins Thos A
 311 Warren Wm H
 315 Quigley John
 317 Dorton Jesse M
 319 Lewis Lonnie W
 " rear Unger Roland M
Lakeside ave intersects
 " Summit Beach Park
 " Bug The Inc
 " Ballard Am Co
 " Thomas & Hoberdier
South Side
 8 Vacant
 10 Vacant
 16 Parks-Stiles F Home
 " Stiles H Thoburn
 18 Wolfsberger Harley G
 " Martin Stanley
 " Stone Mrs Louise L
 " rear Vacant
 20 Westfall Mrs Martha E
 24 Rooming House
 26 Delaney Harry L
 30 Barnes James T
 32 Wilson Clarence L
 " McElhaney James V
 36 Barden Saml
 38 Boger Joseph
 40 Rosenberg Peter
 44 Arble Margaret
 46 Lane Betty
 50 Wade Joseph W
 52 Vacant
 56 Isom Reuben L
 58 Vacant
 60 Augustine Joseph T
 64 Wells Albert R
 68 Martin Albert C
 70 Cooper Chas P
 74 Shue Howard O
 76 Arney Porter C
 80 Wolfe Elmore M
Edison ave intersects

PEOPLES SERVICE DRUG STORES, Inc.

ALL OVER TOWN—TO SERVE YOU BETTER AND SAVE YOU MORE

376

Miller Ave West

BURCH DIRECTORY CO'S

Mistletoe Road

88 Thomas J Wayne
 90 Prettyman Mrs Sophia
 92 Kendall Mrs Katherine C
 98 Benn Mary
 104 Little David A
 108 Stouffer Mis Katie E
 108 1/2 Coheley Hillerd C
 110 Barnes Hugh H
 114 Blanco Joseph
 116 Hochstetler Lloyd J
 118 Vacant
 120 Harpley Wm H
 124 Smyth Wm J
 " Blair Geo W
 130 Stokes Mrs Catherine A
 136 Willis Wm M
 140 Heminger Wm E
 144 Pickens Everett L
 146 Schlaker Paul
 150 Ford Richard I
 156 Harpley Wm J
 158 Capper John S
 162 Seese Jay B
Princeton Intersects
 172 Williams James A
 178 Fairchild Walter F
 182 Zakely Frank
 186 Nussbaum Julius
 188 Brennan Mrs Sarah A
 190 Larch Mrs Ollie D
 194 Hoy John L
 198 Kittle Earl A
 202 Brown Glenn W
 206 Heaton Louis A
 208 LaBaire Arthur
 212 Thompson Arthur H
 218 Papp Mrs Josephine
 222 Hardesty Geo S
 228 Sweeney Thos F
 232 Blake Saml J
Victory Intersects
 242 Crockett Emmett J
 246 Lowry Ernest O
 252 Lowe Louis W
 258 Roylan Harry A
 264 Blocher Clifford L
 268 McLaughlin Arnold K
 270 Gunther Mis Lillian L
 274 Jackson Wm T
 282 Greenlee Calvin S
 286 Nichols Walter
 " Sheets Victor L
 " Carpenter B Edwin
 300 Neal Mis Susie M
 304 Krownapple Carl L
 308 Cook Carl R
 312 Dungan Herbert A
 312 1/2 Dudley Bertha C
 " Ross Jessie A
 316 Walsh Michael E
 320 Giespen Theodore H
 324 Johnson John L
 328 Stolfo Joseph
 332 Vacant
 334 Horn Frank M

MILLER COURT

(Cuya Falls)
 From 2410 3d north to 4th

MILLER ROAD

From W Market south, 1st west of Hampshire rd (Fairlawn)

Workman Carl A

MILLHOFF COURT

From 765 Miami east to Washington (Southeast)

North Side

145 Vacant
 147 Varga John
 149 Lauretta Saml
 151 Vacant
 153 Cerovsky Mrs Mary
 155 Ferreri Chas
 157 Horvath Mrs Katherine
 159 Horvath Joseph
 163 Kish Mrs Sophie
 165 Vacant
 167 Vacant
 169 Hollo Mrs Anna
 171 Oravec Geo

173 Meszaros John
 175 Rittman Stephen
 177 Haffner Adam
 179 Vacant
 181 Vacant
 183 Grady Jerry J
 185 Pavlic Vincent S
 187 Biggs John
 189 Vacant
 191 Revay Stephen
 193 Holzer John
South Side
 132 Golubich Kazmir
 134 Bela Baotesi
 " Smith Mrs May L
 136 Daunoris Mrs Agnes
 " Stortino Leo
 138 Vacant
 140 Purda Michael
 142 Salmis Demaso
 " Guyas John
 144 Vacant
 146 Vacant
 148 Andrasko John
 150 Vacant
 152 Vacant
 154 Rey Manuel
 156 Versiackas John
 158 Savage Michael
 160 Vacant
 162 Irman Joseph
 164 Vacant
 166 Vacant
 168 Vacant
 170 Vacant
 172 Triola Lawrence
 174 Vacant
 176 Homan John
 178 Vacant
 180 Bilandzia Joseph
 182 Vacant
 184 Makarevich Peter
 186 Baranek Emil
 188 Miljak Jack
 190 Apollonio Joseph
 192 Vacant
 194 Dizdar Nicholas

MILLWAY

From , 2144 -Manchester rd west (Kenmore)
 570 Griggs Elbert V
 573 Hudson Mark F

Alta begins

MILTON

From 655 S Arlington east (Southeast)

Arden pl Intersects

Chittenden Intersects

VanEverett ave Intersects

Roscoe ave Intersects

1168 Vacant
 1196 Bonner James W
 1215 Janosik Paul

MINARD COURT

From Copley, rd south (Perkins Hill)

MINEOLA AVE

From 1308 Delia ave south to Stadelman ave (West Hill)

East Side

477 Faherty Thos K

483 Morr Clarence S

489 Ormsby Fred R

495 DeLuca Thos E

501 Rosser Jack

West Side

478 Mingle Wm C

484 Baker Paul C

490 Cole Frederic M

496 Ogonowski Marjan

502 Lauer Martin P

508 Parker Elon F

MINERVA PLACE

From 750 Garth ave south (Perkins Hill)

East Side

623 Marsh Mrs Rose J

629 Vacant

633 Kelley Dr Quinvy C
 637 Gustely Paul P
 641 Butcher Chas E
 645 Stephens Paul L
 649 Prentice Shallas R
West Side
 634 Curley Jack A
 638 Ernest Olen L
 642 Martin Thos J
 646 Dreese Mark A
 650 Andrews Percy J
 654 Giebnath Louis
 658 Rezacck John J
 660 Reed Dr Wayne C

MINNIE COURT

From 713 Allyn east (Southeast)

379 Leyrow Joseph
 383 Hazel Ralph G
 387 Witmyer Chas J
 389 Lynn Earl L
 393 Modesitt Chas J

MINORDY PLACE

From 1041 6th ave north (Southeast)

459 Swank John W
 455 Welch Saml H

MINOTA AVE

From 1136 S Arlington west (Southeast)

North Side
 945 Vermillion Gomer D
 913 Brewer Wiley W
 909 Brewer Vernon C

Sylvan ave Intersects

South Side

Sylvan ave Intersects

352 Stab John F

MIRIAM

From 135 Berkley ave east (East Akron)

Herman ends

1252 Arnold Chas J
 " Simons Norman G

MISSION DRIVE

From 1566 Girard south (Firestone Park)

East Side

235 Gay A Foster
 229 Pade Max H
 223 Boettner Harry W
 217 Evans Clair W
 197 Butler Lester H
 191 McKown Everett E

E Wilbuth rd Intersects

Unopened to Glenmount ave

Larch ends

353 Thorn Ustes C
 357 Patterson Harvey H
 361 Brink Wendell H
 365 Newkirk Chester E
 369 Krumrine Ralph E
 371 Farley Chester L

West Side

220 Denison Joshua G
 216 Lamb Franklyn I
 212 Parris Nicholas G
 210 Huhn Geo L
 202 Huguilet Bert O
 198 Sell D Henry

E Wilbuth rd Intersects

Unopened to Glenmount ave

342 Till Henry
 346 Callin Geo W
 354 Wilde Bernard H
 358 Schneider Joseph
 366 Cormany Geo W
 370 Means Silas W
 374 Phillips Thos R
 380 Pugh Harry E

MISTLETOE ROAD

From 980 Diana ave west to Mercer ave (Sherbondy Hill)

Belleflower rd ends

782 Sedar Anthony
 786 Falencykoski Wm
 796 Bennett James A

Herman ave Intersects

THE AKRON MORRIS PLAN BANK

A STATE BANK

Where Progress Begins
Your Success Depends upon
Yourself and not on "Good Luck"

Mitchell Court

AKRON 1933 CITY DIRECTORY

Mohican Drive 377

MITCHELL COURT
From 261 Eastland ave east
(Northeast)
1111 Slack Edward
1113 Armstrong Lucius S
1116 Ray Arthur
1106 Vacant

MODENA DRIVE
From Jenkins blvd south, 1st
east of S Arlington (South-
east)
— Falco James V

MOELLER AVE
From 516 Campbell south to
W Thornton (Southwest)

East Side
915 Oberster Peter
919 Rinella Saml
923 Matulewicz Peter
933 Ulatowski Edward
925 Wasity Carl
929 Strawn Warren L
953 Gutowski Mrs Catherine
— Lane School

Howe Intersects
993 Bennett Wm E
997 Wilder King F
1003 Williams Harry
1009 Wheeler Harry
1013 Folweller John
1017 Trunko Mrs Julia
1023 Arnold Mrs Dorothy
1026 Trowbridge Clarence G
1029 Mauat Wm J
1031 Turner Aaron A

West Side
Howe Intersects
980 Moeller Mrs Elissa
984 Dudich Mrs Marie P
988 Thompson Ralph H
990 Neiger Hugo
994 Friedlein Harry H
1000 Schoch Joseph
1004 Zaiser Elmer F
1008 Pittonger Wm J
1012 Richard Amos A
1016 Archer Willard L
1024 Hoge Lawrence
1020 Crimmin Thos F
1034 Weaver Ernest E

MOFFAT PLACE
From 66 Goodyear blvd south
(East Akron)

East Side
83 Vacant
81 Strickland Albert G
77 Vacant
75 Johnson Fred
75 Darr John W
75 Vacant
73 Huston Helen
73 McCoy Chas M
71 Wickens Mrs Viva
71 Boord Mrs Elizabeth

West Side
74 Rife Chas
70 Cain Mrs Shella V
68 Vacant
66 Vacant
66 Bible Mrs Della
64 Hoover Russell B
64 Vacant
62 Vacant
62 Vacant
60 Vacant
60 Vacant
58 Vacant
58 Vacant
56 Vacant
56 Vacant

MOGADORE ROAD
From 2003 E Market northeast
(East Akron)

North Side
2011 Schall Sherman
2021 Franks John
2025 Vacant Storeroom
2029 Wearstler Milton
2041 Spade Mrs Minerva

2079 Spade Clark J
2083 Berrisford John A
2097 Burdick Harold L
Verdun dr Intersects
2111 Cole Rass L
2116 Foster Walter H
2119 Dickson Geo F
2125 Snyder Mrs Anna R
2137 Tritt Wilbur A
2141 Gracemen Asa D
2147 Basht Gilbert M

Devonshire dr Intersects
2157 Reid Wylie A
2159 Brubaker Chas S
2167 Shoop Benj F
— rear Weston Saml T
2227 Residence Chas J
— Vacant
2269 Rupp John N
2275 Rogers Lawrence D
2277 Penna Products Co
2335 Vacant

Narrow rd begins
— Cities Service Oil Co
2433 Sabo Joseph
— Akron Tile & F Co
2489 Griffin Edward B
2649 Tanner Harry L
2705 Vacant
2699 Anderson-P R Corp
2763 Lepper Benj F
2791 Beach Emil S
2831 Singleton John D

— Recklow Albert
— Marsh Oil Co
3051 Arnold James E
— Pumping Station
City Limits
— Kunkle Leo

South Side
2040 Vacant
2060 Dye John W
2062 Bowers Delmar E
2066 Heisz Mrs Myrtle D
2084 Schmidt Chas M
Verdun dr Intersects
2102 Gunther Chas
2116 Galvich John

Carlton dr begins
2130 Coultrap John H jr
2134 Buckner Lewis B
Devonshire dr Intersects
2172 Griffa Amos A
Berwyck dr begins
2202 Jones Elmer W
2206 Braucher Wm D

Ensthelm ave begins
2238 Trisch Ralph A
2244 Powley Robt C
2250 Hartong Herbert J
2258 Bell Bert A
2264 Cunningham Stanley
2268 Selzer Otis F
2272 Grant Harold R
2284 Willaman Donald F
2302 Perge Stephen
2318 Pultea Victor
2324-28 Robu Peter

2336 Martin Willis D
2340 Hoover Harvey R
2344 Davis Herbert M
2360 Gosson Chas E
2364 York Chas F
2390 Johnson Chas E
2394 Burgers Arend L
— rear Vacant
2404 Lambert Albert H
2412 Saftreed Chas L

Pfeiffer ave begins
2456 Sturdivant Lewis
Hawk ave begins
2476 Sabo Joseph
— Horony Louis F
2484 Martin Chester F

Canton rd begins
2514 Thompson Wm H
— McDowell Oil & G Inc
2516 Cutlip Saml S
2528 Dove Floyd H
2532 Kyle Howard L
2538 Harshman Geo W

Ansel ave begins
Wolf ave begins

2624 Pry Herbert H
Davenport ave begins
2646 Shoop Luden D
Stull ave begins
3000 Tanner Earl W
3004 Perry John A W
Forrest Park blvd ends
City Limits

MOHAWK AVE
From Chippewa ave north, 1st
west of Brittain rd (North-
east)

East Side
475 Householder Clarence W
481 McCray Hugh F
485 Proffitt Frazier J
491 Nystrom Edward G
501 Morganstern John E
Ottawa ave Intersects
515 Clemmo Henry W
519 Bozzelli Michael
523 Enlow Homer E
527 Brown Clarence E
531 Moore Henry A
535 Scott Joseph I
539 Beavers Ray L
545 Brunner Chas F
551 Harper Reuben B
555 Clapsattle Clive H
571 Finney Ralph B

Tonawanda ave Intersects
585 Campbell Wm M
595 Dobson Harry S
621 Hines Wm H
625 Eitner Fred R
631 Gerand Alphonse J
635 Clark Frank M
651 Simms Walter C
661 West Leonard D
665 Lansberry Hollie J
669 Marvin Harley L
685 Johnson Wm P
695 Shilts Geo W

Onondago ave Intersects
753 Tanner Mrs Myrtle F
Orange ave begins

Eastland ave Intersects
West Side
476 Thompson Edward C
482 Kline Lonnie L
488 Fiber E Paul
492 Antonovich Stephen
496 Goudy Roy M
500 Warren Elijah

Ottawa ave Intersects
616 Blake Hugh O
622 Dorman N Edwin
626 Calvert James R
632 Hunter Lloyd D

Niagara ave ends
546 Bellamy Frank
552 Viall Carl S
560 Heimann Herbert B
570 Danford Thos W

Tonawanda ave Intersects
582 Scherer Ernest R
586 Jacobs John
612 Gibbs Marvin H
616 Deem James W
636 Blake David W
640 Cain Raleigh E
650 Tyo Leonard R
656 Lucas Lewis L
666 Keller Harry
670 Brown Timothy M
676 Dugger R Frank
680 Townsend Wm H

Onondago ave Intersects
Eastland ave Intersects
810 Starcher Gordon C

MOHICAN AVE
From 1305 Ottawa ave north
to Tonawanda ave (North-
east)

MOHICAN DRIVE
From 1240 Emmett rd south
(Southeast)
1728 Stephens Sivey R
— Case Oscar W

**YOU WILL
FIND THE
LEADING**

Business Men's Ads In the City Directory

378

Molane Ave

BURCH DIRECTORY CO'S

Moore

MOLANE AVE
From Greenvale ave north to
Garman rd (West Hill)

MONROE
From 570 Bell west to Edge-
wood ave (Southwest)

North Side
327 Houser Mathias
331 Lehenberg Max H
335 Robinson Harry F
339 Vineyard Mrs Mary
343 Selby Don L

Douglas Intersects
371 Nicholls Eli
375 Fiscus Stanton C
Rhodes ave Intersects
405 Tapper Frank
407 Portman Harold
411 Vacant

South Side
336 Rogers J Frank
340 Spitaleri Nunziato
346 Knowles Thos T
350 Rettig Karl

Douglas Intersects
364 McClelland Claude E
368 Ashbourne Thos H
370 Tompkin John F
Rhodes ave Intersects
410 Gonder Dr Frank Z
412 Weinberg Joseph
414 Auerbach David

MONROE AVE
(Cuya Falls)
From opp 3001 Bailey rd west
Marlan ave Intersects
124 Henninger Wesley A

MONTANA AVE
From 2110 9th S W west to
12th S W (Kenmore)

North Side
717 Dowling Don P
721 Paradis Arthur W
727 Kaser Wm L
731 Forsch Myron J
733 Lowe Cloaten
735 Santee Laphy J
741 Brown John W
749 Hall Bud
755 Sturm Mrs Catherine E
759 Messmore C Bliss
763 Whitehead Mrs C Rose
767 Wagner Oscar R
773 Tate Thos M
777 Landfried Clay H
781 Witner Mrs Emma
South Side
722 McLean Harold O
728 Vacant
734 Lacey Harry H
10th S W continues
11th S W continues
788 Hoey Edward

MONTGOMERY
From John Land ave north
(Northeast)
Smith Farm ave Intersects
Tonawanda ave Intersects
545 Smith Leslie L
Arnold ave Intersects
563 Evans Andrew J
567 Conner Cecil W
569 Phillips Albert D
575 Johnson James W
579 Cross Hiram E
Kinzle ave ends

MONTROSE AVE
From 291 Lookout ave north
to E Glenwood ave (North
Akron)

East Side
301 Yohner Albert E
307 Persing Paul
315 Jenkins Leon J
319 Goodridge Howard R
323 Vacant
327 Kerr John T
327 Green T Benj

351 Luneman Herbert J
Central way Intersects
369 Bullock Harry
West Side
238 Kantorowski Stephen
302 Valentino Frank
306 Brown Geo W
312 Derson Carl B
316 Endlich Elmer
320 Ciccotti Richard
324 Parker Harry W
328 Hoffman Elden C
332 Brant Harry A
338 Judge Wm A
342 Capanna Edo
346 Wilkerson Clarence S
Central way Intersects
356 Flasco Mike
372 Hadaway Ernest H
374 Caruso Patsy
376 Sylvester Angelo D
388 Munson Glenn S
392 Timmons Wm V

MOODY
From Newton north, 1st east
of Leeds (Northeast)

Scotland dr Intersects
676 McClard Leslie P
678 Parton Andrew
rear True Raymond L
Income dr Intersects
725 Weldon James B
746 Gosnell John O
751 Denny Clifford H

MOON
From 530 Euclid ave south to
W Bartsge (Southwest)

East Side
629 Sweet Leo M
Stern David N
633 Rober Nathan
Subgir Saml
637 Scimoncuk Nick
639 Jackson Andrew
643 Clay Earl W
645 McQueen Claud W
649 Lewis Wm
Eastner ave Intersects
665 Avery Clarence
669 Ekus David
Zapler Mrs Ida
673 Sarick Nick
679 Griswold Alva B
681 DeJoy Mrs Rose
Orel Mrs Ida
Levy Morris
Rader Isaac

685 Rosenthal Meyer
687 Left Leo
689 Kraus Nathan
Rosenthal Saml
693 Scheinberg Saml
695 Mazur Nathan B
697 Polb Harry
699 Liberman Myer
729 Macchardo Mike
731 Cooney John
733 Shriver Laymon P
741 Root Amos B
745 Smith James A
749 Chitwood Oscar B
753 Witner Edward
759 Detweiler Virgil G
Bryan Mrs Alice
763 Hervey John C
767 Vacant
769 Vacant
771 Moon St Garage
rear Cooke Edward J

Wooster ave Intersects
807 Wooster S M & R Co
811 Davis Geo E
817 Myers Mrs Mary C
823 Young Geo
825 Carrier Eldo
829 Gatain Mrs Martha
833 Wolfand Julius
835 Rhodenbaugh H A
837 Schaaf Martin
West Side
634 Glass Chas

634 Close Limèr E
638 Obradovich Nick
642 Collier John T
646 Greenberger Jacob
Dwoskin Saml S
650 Murari Geo

Dexter ave Intersects
658 Shapiro Harry
Rosenthal Harry
Polen Gwen
662 Kovalich Wm
666 Gutson Saml
670 Kuchensky Wm
672 Johnson Nero
674 Johnson Chas
678 Brown Morris B

Bellevue ave begins
716 Strong Earl B
718 Geiger John
728 Pink Solomon M
Strachan Alex
Kodish David
Helman Avrum
rear Lomat Wasil
732 Swedler Saml
736 Novak Michael J
740 Weinberger Bernard
744 Feistein Benj
746 Hemmerly Adam
748-Witner Louis
752 Weintraub David
756 Freeder Mrs Anna
760 Murphy Lbr & Hdw Co
766 Grill Alfred
768 Woieslagel John C
770 Hersman Milton E
770 Vacant
772 Lewis Leslie A
773 Goyt Emory L
776 Hewett Clarence H

Wooster ave Intersects
The Stadium

MOON DRIVE
From 511 E Exchange north
(Southeast)

East Side
373 Sloan Thc
Ruley Wm B
Cadillac Marie E
Claycomb Mrs Harriet
367 Gorham The
Hughes John Jr
Weirtz Paul L
West Side
376 Hecht Lee G
374 Brown Francis C
372 Putt Arthur K
370 Paul Wilbur J
386 Wolverton Mrs M M
364 Andrews Donald H

MOORE
From 180 E Miller ave south
(Southeast)

East Side
1131 Abner Mrs Clara
1133 Clinton Marion
1143 Humphries Geo
1147 Henderson Slade
1151 Vacant
1157 Vacant
1159 Vacant
1163 Vacant
1167 Ayres Robt H
1169 Latson Zack
1175 Sajba Paul
Stelner ave Intersects
1201 Cooper James
1203 Clay Thos
1205 Avery Howard J
1209 Moss Elijah
1207 Harper Fred
1209 Howard Livingston
1207 Hosley Willie
1207 Pierson Alex
1211 Vacant
1211 Rushin Chas
1213 Vacant
1213 Holland Mrs Mattie B
1215 Hudson Joseph
1219 Rosca John
1221 See Roy E

W. D. TURNER
WALL PAPER COMPANY



**WALL PAPER, PAINT, LINO-
LEUM, WINDOW SHADES**
Akron and Barberton

**THE FLORSHEIM SHOE GIVES
YOU PLEASURE, COMFORT AND
IMPROVED APPEARANCE**

**KOCH'S 111 SOUTH
MAIN ST.**

Moore

AKRON 1933 CITY DIRECTORY

Morgan Ave

379

1227 Valea Mrs Anna
" Sabo Mrs Flora
1229 Vacant
Stanton ave intersects
1245 Puros Fred
1249 Vacant Storeroom
1251 Origin Joseph
1255 Inasi Alex
1259 Sweet Mrs Catherine
1263 Bezdushny Jack
1265 Marhevsky Stephen
1269 Curia John
1275 Magyar Geo
1279 Ventura Joseph
1281 Vacant
1283 -Dettling Louis F
1289 Isaac Joseph C
1291 Negra Louis
1295 Repair It Right Garage
1297 Haley Thos F
" Selezan Geo
1299 Zerr Eugene
" Bland Roy H
1305 Horvath Joseph
1311 Neidert John
1315 Needham Marvin B
1317 Taylor Benj B
" Bland Barber Shop
Cole ave intersects
1339 Cottle Ralph H
1343 Leuca Geo
1349 Hetzer Wm B
1351 Falconer Benj B
1353 Bulzan Lawrence F
1357 Erwin W Emil
1363 Burk Toby H
1369 Nettling Henry
1371 Hofer Ernest
1375 Balaj Chas
1379 Tedesco Gus
1383 Motlev Wm H
1387 Gathergood Mrs H
1391 Snyder John A
Leora ave intersects
Unopened to Brighton dr
E Archwood ave intersects
E Mapledale ave intersects
Ido ave intersects
E Brookside ave intersects
1585 Phillips Mrs Ella F
1589 Phillips Wilmer M
West Side
Steiner ave intersects
1214 Lollis Isaac J
1216 Silaghi John
1220 Koc Jli
1224 Mutz Matthew
1226 Buzo Michael
" Mateiu Nick
1228 Connor Zebedee
1230 Adams Norman A
1236 Cunningham Clifton
Stanton ave intersects
1244 Pentecostal Mission
1246 Lup Nick
" Onetis Nick
" Chuchu Mrs Florence
" Maris Joseph
1248 Vacant Storeroom
1250 Johnson Jesse
" Vesa Joseph
" Hensley Earl E
" Crawford Louis
" Borza Theodore
1252 Romanian Hall
" George John
1256 Cucu Dionise
" Faur Nicholas
1258 Kageorge Wm
1262 Kolarik John
1266 Dakovich Joseph
1268, Allavato Saml
1270 Gerikocui Anastasi
1274 Paul Philip N
1276 Morari Geo
1280 Guban Stephen
1282 Siriska Roda
1284 Eros James
1286 Halman Geo
1288 Dobrin Joseph
1294 Lucan John
1296 Dimoff Michael
1298 Josephic Joseph

1302 Kisvardai Stephen
1306 Myers Philip L
" Cutright Floyd M
1310 Vacant
1312 Vacant Storeroom
Cole ave intersects
1318 Beavers James H
1356 Meyer Wm A
1358 Wyle Harry S
1364 Aleksin Vikintie
1368 Erwin Chas
1372 Townsend James L
1378 Hohner Matt
1380 Subacz Matt
1384 Chapman Geo W
1386 Hardman Otis
Leora ave intersects
Unopened to Brighton dr
E Archwood ave intersects
1500 Stewart Lon D
E Mapledale ave intersects
Ido ave intersects
E Brookside ave intersects
1590 Marschner Mis Ola V
MORAINE AVE
From 617 Dan east to Home
ave (North Akron)
597 Zickefoose Alva M
Damon begins
627 Jones Frank H
" rear Schermesser A
631 Winkler Arthur E
635 Allshouse Leroy L
639 Dads Everett R
643 Eads Ezra L
649 Roesner Fred H
666 Maline P S Storage Bldg
" Flood Wm S
Davis begins
703 Schuck Clarence J
705 Murphy Mrs Estelle F
721 Wenning Geo W
729 Baum Mrs Jennie
731 Schlitt John
741 Cunningham Newton L
745 Coontz Clark R

MORELAND AVE
(Stow)
From 311 E Graham rd north
East Side
265 Easterday Harry O
273 Wilson Albert M
279 Vacant
287 Bronson Robt
301 Haidet Harry C
Liberty rd intersects
339 Edwards Mrs Delia
355 Hogan Joseph E
West Side
270 Kindel Mike
273 Carter Goodsell R
Liberty rd intersects
334 Vacant
Unloadale dr ends
MORELEY AVE
From 1160 Delia ave south to
Copley rd (West Hill)
East Side
457 O'Donnell John A
463 Thomas John A
469 Werts Russell E
475 Brightman Ralph W
481 Whittmore Frank E
Stadelman ave intersects
499 Mercer Lester H
505 Brvant Chas E
509 Elwell Carl E
515 Levering Harry F
521 Carr Wm J
527 Hoover Dr Nelson S
533 Hoofman Aubrey L
539 Palmer Henry F
545 Laughlin Thos C
549 Wait Edgar F
555 Cassley Wm J
561 Frankenpohl Ewald
567 Herwig Dr Theodore C G
573 Vacant
577 Whitelaw Mrs Myrtle G
589 Collier Mrs Catherine

593 Mueller Robt E
Peckham intersects
615 Appleby Ralph B
633 Peterson Lester C
639 Tabarella John
649 Gabeman Joseph B
Orrin intersects
675 McClellan Dr Wallace R
681 Venick Leon
687 Barnes Mrs Electa
691 Towell David J
707 Rolph Fred H
West Side
452 Dietz Mrs Amanda
458 Willems Henry E
464 Crain Homer E
470 Belden Don A
476 Bowman Byron W
482 Duke Clarence L
488 Clapp Wm M
Stadelman ave intersects
504 Myers Forrest D
522 Albrecht Harold R
528 Lorentz Benj E
534 Rossen Henry A
540 Heck Henry C
546 Dutt Robt O
550 VanDoren Harry M
556 Toothaker Fred B
562 Tate Dr Ralph B
568 Sewell J Luther
574 Barnes Verne V
580 Sloop Leland V
584 Vacant
590 Sears Harry
594 Smith Frank F
Peckham intersects
610 Krahmman Fred W
622 Hoover Clair G
634 Neuwirth Joseph
644 Pulver Bruce N
654 Yoss Geo W
660 Hessong Robt G
Orrin intersects
688 Vacant
688 Baughman Earl R
708 Lotz Madison C

MORGAN AVE
From 1011 Grant east (South-
east)
North Side
355 Shunk Latex P Inc
481 Enright Lumber Co
Brown intersects
537 Maloney James A
541 Shick Harry F
" rear Vacant
547 Behan Mrs Mary
551 Feduniak Harry
555 Bennett G R
" Bricker Mrs Florence M
559 Ukrainiec Nick
" rear Pils Stephen
563 Rhodes Wilbur H
567 Ilchyslyn Andrew
581 Pinta Joseph
583 Sachany Joseph
591 Howard John
595 Vacant
599 Hafner Peter
Neptune ave intersects
615 Wasylshyn Danl
619 Soros Joseph
621 Costa Joseph
625 Katona Stephen
629 Pogany Andrew
637 Moore Oscar F
645 Thompson Thos C
647 Baker Chas N
651 Tigelman Joseph
655 Clark Wm H
657 Albert John
Coventry intersects
675 Munz Emil
687 Guise Lloyd D
691 Ispan John M
695 Pogany Geza
699 Shay Gabor
703 Mikus Michael
707 Onvsko Andrew
711 Morris Benj

The Bankers **GUARANTEE** **Co.** **Abstracts and**
Title & Trust **Title Insurance**

THE DAUNTLESS PLUMBING & ELECTRIC CO. 18-22 E. State St.

EXCLUSIVE LIGHTING FIXTURES **PHONE Franklin 8109**

380 Morgan Ave

BURCH DIRECTORY CO'S

Morrison Ave

- 713 Cochran Walter B
- 717 Parker Clarence A
- Hammel Intersects**
- 735 Doolittle Earl D
- 739 Kitzka Joseph J
- 743 Tucker Coleridge
- 747 Ferryo Geo
- 751 Ayars Irvin L
- 755 Saunders Llewellyn
- 759 Proco Michael
- 763 Totts Angelo L
- 787 Picone Frank
- 775 Montgomery Joseph E
- 779 Tyrrell Wm T
- South Side**
- 404 Cable Co Inc
- 420 Perfection Rubber Co
- Perfection Mfg Co
- C W & P Const Co Yard
- Bardsley continues**
- 444 Kiltau Stephen
- 448 Cole Ernest S
- 462 Collins John
- 466 Wise David
- 468 Lehner Frank
- 470 Vacant
- 472 Romocean Geo
- 478 Ringeisen Karl
- 482 Bielawsky Thos
- 484 Johann Joseph
- 488 Hudak John F
- 492 Vacant
- 496 Trach Stephen
- Sheremeta Frank
- 500 Kulawec Fred
- 502 Baranecki Joseph
- 506 Nagy Julius
- Brown Intersects**
- 542 Sansone Saml
- 546 Spurlin Garnett E
- 548 Michin Paul
- 552 Capanna Othello
- 556 Adzema John
- 560 Popa Simon
- 564 Kawczak Frank
- 572 Poppoff Mrs Loretta J
- 576 Fort Ignatz
- 580 Laszlo John
- 586 Magdos Andrew
- 592 Andrus Stephen
- 600 Bordi John
- Neptune ave intersects**
- 610 Ransav Michael
- 614 Deibel Paul
- 626 Hill Rutherford B
- 630 Drobnj J Gazza
- 634 Greathouse Okie P
- 640 Meminger Frank
- 644 Durst Archie E
- 646 Saunders Marcellars J
- 656 Boca Michael
- 658 Cirack Alex
- 662 Vacant
- Coventry Intersects**
- 676 Sas Paul
- 680 Kelley R Frank
- 684 Gasper Andrew
- 692 Hohenstein Wm J
- 696 Kusnit Michael
- 702 Sokol Nick
- 706 Feduniak Fred
- 710 Mirus Joseph T
- Hammel Intersects**
- 728 Adkins Clinton
- 732 Martin H Felton
- 736 Nelson Wm A
- 740 Harter Cleo G
- 744 SirLouis Mrs Mae L
- 748 Robinson Emmett A
- 752 Strauss John D
- 756 Vacant
- 760 Brown Jesse H
- 764 Hanson Ralph D
- 768 Comer Chas H
- 774 Trachsel Bryan R
- 776 Harmon Frank P

MORNING VIEW AVE
From 1731 Hampton rd north
(Goodyear Heights)

East Side
217 Ward Paul S

Preston ave intersects

- 239 Dever Kenny I
- Malasia rd intersects**
- 265 Moss Mrs May S
- 271 Tenney Earl D
- Pilgrim intersects**
- 323 Hartline Wm H
- 329 Henshaw Morris E
- 335 Figusch Mrs Virginia B
- 345 Early Robt C
- 355 Greeno Floyd E
- 359 Cotterill Wm A
- 365 Stewart John A
- 369 Balo Wolford E
- Newton Intersects**
- 395 Troutman R Jerry
- 399 Hurst Clifford A
- 405 Emery Elmer E
- 409 Jansen Geo
- 413 Kalgreen Bernard L
- 419 Menges John P
- 423 Baer Geo C
- 429 Kelsey A Ray
- 433 Gibson Mrs Zada
- 439 Cooper Ralph H
- Honodie ave intersects**
- 461 Crow Earl H
- 465 Winkler Geo C
- 471 Williamson Harold M
- 475 Lewis John V
- 481 Dutt Courtland C
- 485 Viers Mrs Margaret
- 491 Sunde Adolph T
- Ottawa ave intersects**
- 511 Grimes Lowell M
- 517 Kreher Wm F
- 523 Coy Homer C
- 527 Grierson Martin C
- 533 Stubbs Hugh R
- 543 Kilgore A Dewey
- 547 Newton Edward C
- 555 Romacker Geo A
- Tonawanda ave intersects**
- 586 Corfman Chester C
- 591 Coonts Ray
- 595 Fornel Leon M
- 601 Vacant
- 605 Lee Edgar C
- 611 Gabel Simon T
- 615 Snavely Glenn A
- Huguelet Intersects**
- 707 Eastland Provision Co
- 687 Hill Arthur E
- 689 Bibbee Dovner V
- West Side**
- 204 Evans Geo W
- 218 Anderson Julius E
- Preston ave intersects**
- 238 Moyer Ralph W
- 244 Goudy Robt N
- 250 Smith Manuel W
- Malasia rd intersects**
- 272 Huber Henry F
- 278 Rhoades Henry A
- 282 Brands Bernard B
- 288 Boughton James A
- 292 Taylor Lloyd W
- 298 Price Walter W
- 302 Winney John B
- 308 Stealey James G
- 312 Appleby Wilbur U
- Pilgrim intersects**
- 330 Morris Gilbert W
- 336 Martin Harold S
- 346 Murphy Paul J
- 350 Kloha Geo J
- 356 Walters Harry B
- 360 Scott John
- 366 Stump Saml D
- 370 Rowe Alexander M
- 376 Smith Dr Frederick A
- 380 McGee Glen L
- Newton Intersects**
- 390 Pollard Otis A
- 396 Jacobs Vivian R
- 400 Bartlett Alonzo G
- 406 Vacant
- 410 Pate James L
- 414 Moreland Walter W
- 420 Wilkinson Clarence M
- 424 Vacant
- 430 Scouler John
- 434 Heudorf Adolph H
- 440 Reece Mrs Erma C

- Honodie ave intersects**
- 460 Vacant
- 466 Carter Urban W
- 472 Perrie Wm L
- 476 McHale Wm J
- 480 Ingles Eustace E
- 486 Miller Chas E
- 490 Thompson Nathan E
- Ottawa ave intersects**
- 512 Williford James D
- 522 Clark Harold A
- 528 Gadson Kent E
- 534 Moyer Lewis F
- 544 Moland Milton W
- 548 Hills Lester O
- 554 Herman Danl
- 558 Schmidt Carl F
- 568 Carroll Homer F
- Tonawanda ave intersects**
- 602 McCrindle Thos M
- 608 Cleveland Blanchard L
- 612 Allan Thos J
- Huguelet Intersects**
- Seminola ave ends**

MORNINGSIDE DRIVE
From 85 Merriman rd north to
Aqueduct (West Hill)

- East Side**
- 63 Brunskill Elvin I
- 67 Horchler Chas
- 71 Boylan Misses
- 77 Vaughan Rev Harry A
- 83 Heffelfinger Harry M
- Weber ave intersects**
- 130 Hilkert Albert A
- 134 Semonin Lester P
- 140 Scharfe Robt F
- 146 Lauer Margaret L
- 152 Pearce Wilbur C
- West Side**
- 74 Rose The
- Ireland David E
- Weber ave intersects**
- 125 Henderson Dr W Stuart
- Sherwood dr begins**
- 131 Millman Thos H
- 135 Collier Harold R
- 137 Hiebel Leonard B

MORRIS COURT
From 193 E Center north
(Southeast)

- 200 Gilmore Ocie
- 196 Robinson Mrs Maria J

MORRISON
From Stull ave east 21st south
of Forrest Park blvd (East)

Pocantico ave begins

MORRISON AVE
(Cuya Falls)

From 2850 Bailey rd west

- North Side**
- 15 Campbell Clare C
- 21 Lundy Floyd C
- 27 Vacant
- Northland Intersects**
- 105 Fink Gregg C
- 125 McDowell Mrs Ethel E
- 129 Conley Virgil B
- 137 Vacant
- 149 Renninger Clarence P
- 203 Chambers Mrs Mattie A
- 211 McNally Thos G
- 231 Vacant
- South Side**
- 14 Weimer W Stanley
- 26 Crum John F
- Northland intersects**
- 96 Stephans Walter T
- Ironwood ave ends**
- 112 Williams Wm
- 118 Evans Mrs Lucille M
- 126 Enter Harold F
- 130 Scott Raymond G
- 136 Casey Noble P
- 148 Tench R E Kenneth
- 214 Clark Chas J
- 220 Mobley Chas E
- Mobley-Morrison C Co

The D. W. KAUFMAN REALTY CO. REALTORS

PHONE Hemlock 8137

Morse

AKRON 1933 CITY DIRECTORY

Mull Ave

381

MORSE
From 1572¹/₂ East ave west
(Summit Hill)

- North Side**
829 Pfaff Albert D
841 Hancock Robt P
845 Carpenter Park
855 Mitchell Mrs Gertrude
861 Woods James A
867 Pooley Geo
875 Kimball Harry
883 Light Howard B
889 Gorslin Chas E
897 Buetsch Wayne E
905 Diumm Harold C
909 Robison Frank A
917 Wirz Albert H
rear Carter James E
Bensinger Edward J
963 Kilpatrick Fred D
971 Smith Earl H
1041 Hutchinson Claude
- South Side**
886 Erzen Tony
910 Miller Herman W
972 Selman Wm E
976 Wieland Otto C
1000 Niles Fire Brick Co
1020 Goff Delbert R
1030 Willoughby Otis J

MOSSER AVE
From 485 Schuller ave east to
N Main (North Akron)

- North Side**
57 Tatum Harold
Campbell Marie
63 Testa Joseph
67 Masiella Rocco
73-5 Fabrizio Steve
79 Ferguson Forest M
93 Gilcrest Mrs Hannah J
97 Masturzo Nicholas G
- South Side**
54 Cioli Mrs Lucy
60 Valerio Dan
64 Battiste Nick
68 Dlay The
Chamberlain Guy E
Hunger Ray C
Waltenbaugh Thos B Jr
Lippert Hubert C
Crawford Sherman
76 Rowles Wayne A
80 Case Clayton H
Hartlieb Mrs Gertrude E
84 Petrie Mrs Mabel
86 Berardi John
90¹/₂ Peters Joseph
94 Capra Florian B
98 Massaro Steve

MOULTON ROAD
(Cuva Falls)

From Bailey rd west, 1st
south of Graham rd
Caleb ave begins
Wilson ave begins

NEVERNON AVE
From 481 E Cuva Falls ave
north to Riverside dr (North
Akron)

- East Side**
1021 Fruscella Eugene
1027 Coby Arthur B
1033 Kepler Ford E
1037 Kunert Loren E
1043 Arete Sante
1051 Smith Albert W
1053 Swartwout Cornelius C
1057 Frazer Wm J
- Croft pl begins**
1065 Petersen s Grocery
Petersen Mrs Elizabeth M
Hawk Wm H
1069 Bash Ralph E
1075 Vacant
1079 Wright Herbert L
Nelson Robt G

- 1085 Hardegree Jesse B
1091 Dudley Stephen A
1095 Wolf Edward
1099 Jett Lynn T
1105 Hallett Frank G
1109 Funk Carl H
1129 Brant Chas I
1133 Holmes Hubert S
1135 Ross Anthony P
1139 Erickson Eward H
1145 Mahoney John A
1149 Drach Claire A
1159 Kuhn Max J
1161 Peeley John J
1163 Saffel Chas A
1165 Bozelle Larry
1175 Vacant
1179 Dickinson Harold F
1185 Papaluca Frank
1189 Roberts Park L
1195 Bauman Grover C
1199 Wilson Henry
1205 Havnes Matt M
1209 Ocleppo Victor

- Oak way begins**
1221 Field Leo L
1227 Ingram Raymond E
1249 Victor Chas H
1251 Conley Mrs Carolyn M
1257 Matherly Jerry W
1259 Walpole Milton E
1267 Jeffries Theodore S
1273 Vacant
1283 Rush Roy E
1287 Bridge Mrs Sarah
1291 Agarand Adelin G
1297 Thomas Mearl I
1301 Wilson Irl L
1305 Miller Robt F
- West Side**
1016 Mumaw Henry H
1022 Vacant
1026 Gareri Fred A
1032 Baughman Jacob Z
1036 Christensen Volgarth H
1040 Lang Harvey F
1046 Rogers Wm W
1052 Williamson Arthur J
1056 Freas Geo R
1062 Hilbert Fred E
1066 LaFever Edgar A
1072 Miller Edward C
1076 Washburn Edward
1082 Cone Sherman S
1086 Sproch Michael
1092 Vacant
1098 Allen Henry
1102 Keefer Geo W
1106 Quillin N Carl
1110 Parks Wm H
1116 Brown Amos W
1122 Snider Aiden V

- 1126 Wheeler Glenn H
1132 Tozer Van R
1140 Brilliant Loren F
1146 Rathbun Leo L
1152 Winters Ernest I
1156 Wade Saml J
1162 Huist Arthur S
1164 Lackey John H
1176 Swanson Ernest S
1182 Pankbonner O J
1186 Boston Geo E
1192 Smith F Bland
1198 Smith Arthur H
1202 Saltsman Riley D
1208 Knight Harry B
1210 Vacant
1212 Bass T Fred
1226 Tenland Richard W
1232 Tierney Delbert L
1234 Vacant
1246 McCracken Winfield C
1256 Dierke Chas J
1262 Goodrich Robt W
1286 Myers Harold F
1296 Brown David
1300 Ahlslager Wm
1310 Dickson Walter A
1314 Kapuscinski Joseph
Mucha W Trucking Co

MIDDW AVE
From 11 Merriman rd north to
Weber ave (West Hill)

- East Side**
11 Nelson Harold
19 Abler Misses
23 Vacant
25 Wohlwend Geo W
29 Kelly Danl P
- Fairfield ave ends**
41 Sears Paul H
47 Schen/ J Edward
49 Siebert Louis J
55 Oldham Edwin W
59 Hargett Rev Henry W
65 McShaffrey Wm V
- Stratford ave ends**
75 Tripp Walter F
81 Guthrie Bert W
" Metzger Misses
85 Brillhart Clifford H
" Single Mrs Eva
91 Irvin Mrs Sarah L
97 Snyder Hal F
101 Elv Albert L
- West Side**
16 Vacant
18 Vacant
22 Evans T Oscar
24 Kempel Misses
28 Grant Sherman M
32 Phillips Anna A
40 Maag Geo
46 Moyer Herbert E
52 Mulhearn Wm L
58 Barrett John B
64 Shutt Mrs Nettie B
68 Wolbert Anthony A
72 Booth Mrs Ruth A
76 Dunphy Mrs Martha E
80 Setzler Geo D
Hohenadel Louis
86 Ferguson Danl
90 Hess Mrs Mary A
94 Spidel Mrs Ida S
98 Germann Joseph F
102 Wright Mrs Louise J

MULBERRY
From Hemlock west, 1st south
of W Wilbeth road (South
Akron)

- Sycamore intersects**
71 Trkulya Geo
Hackberry intersects
148 Kulka Stanley
149 Secvk Metro
" rear Bean John
154 Vacant

MULL AVE
From 1016 W Market west
(West Hill)

- North Side**
25 Chesterfield Apartments
" Meeker Albert S
" Findley Mrs Mame E
31 Harrington Melvin W
33 Carrigan Francis E
35 Buchanan David T
37 Vacant
43 O Leary Patrick J
49 Benedict Clarence E
51 Marshall Helen C
55 Harris Francis H
59 Chamberlain John J
61 Caskey Chas E
65 Blank Mrs Bertha M
69 Parker Benj F
73 Bulley Geo W
79 Goodall Peter H
- Orchard rd ends**
141 Earseman Geo S
- W Exchange intersects**
Jefferson ave intersects
Elmdale ave intersects
Greenwood ave intersects
S Hawkins ave intersects
693 Snyder Mrs Grace L
- South Side**
14 Booth Wm F
24 Sperry Elmer E
-30 Whigam Dr Emmet B

GOOD COAL The **CITY ICE & COAL CO.** **PURE ICE**
PURE ICE, HOTFYR COAL. Phone **Blackstone 7134**

382

Mull Ave

BURCH DIRECTORY CO'S

Munson

- 34 Ford Mrs Birdella
- 38 Thomas James C
- 42 Crabtree John W
- 48 Dilley Willis W
- 52 Coughard Benj T
- 56 Kushell Chas J
- W Exchange Intersects**
- Jefferson ave Intersects**
- 270 Voges Wm F
- Elmdale ave Intersects**
- Greenwood ave Intersects**
- 500 StSebastians School
- StSebastians Church
- Sisters of H H of Marv

MULTNOMIA AVE

From 861 Brittain rd east
 (Goodyear Heights)

North Side

- 1455 Griffith Melville L
- 1465 Wilson Mrs Maud
- 1475 Coghlan Francis F
- 1485 Nash Leslie W
- 1495 Riffie Lloyd E

Hillside ter Intersects

- 1525 Starkey Dorsey H
- 1539 Wilkerson Lonnie

Goodyear Blvd Intersects

- 1631 Vacant

South Side

- 1460 Bishop Carl T
- 1470 Darkow Louis T
- 1476 Weekly Joseph H
- 1480 Carpenter Floyd L
- 1490 Condeley James M
- 1500 Nay Wm R
- 1510 Kling Walter F

Hillside ter Intersects

Goodyear Blvd Intersects

- 1602 Gousby Clyde
- 1616 Key Palmer P
- 1632 Abel Martin

MUNROE FALLS AVE

(Cuya Falls)

From 125 Portage trail E
 north and east to Munroe Falls

North Side

- 11 Vainer Mrs Mary R
- 21 Cowan Mrs Susan E
- 31 Everett Lorie M

Jackson ave Intersects

- 207 Goroic Mike
- 237 Klages Coal & Ice Co
- 315 Mellinger Clyde
- 321 Dorow Herman F
- 333 Southworth Chas F
- 339 Southworth Donald J
- rear Light Plant
- 421 Hill Roy
- 433 Hibbs Elmer C
- 455 Lenni Michael
- 459 Beck Louis O
- 503 Warner Engraving Co
- Gerren Wm F
- 511 Greenwood Sidney G
- 611 Donnelly Geo W
- 627 Canavan John J
- 701 Hughes Russell A

Talhot begins

- 713 Hoole James S
- 719 Scott Walter R
- 723 Gerren Wm F
- 725 Hawk Fred
- 727 Vacant
- Vacant Storeroom
- 733 O Connor Wm J

Russell begins

- 761 Hite Frank A
- 805 Vacant
- 813 Titchworth Roy A
- 819-25 Litto Frank

Beech begins

- 901 Stiles Robt W
- 913 Powis Chas G
- 925 Tripcony John E

Bailey road Intersects

- 1005 Case Frank
- 1017 Childers David C

Willis ave begins

- Clara begins
- 1401 Adams Thos A
- 1429 Wolf Curtis E

- 1601 Bosley Austin C
- 1715 Euston Herbert D
- City Limits
- Kline Ernest W
- Spriggel Emmanuel J
- rear Culver Cloyd C
- rear Willis Willie W
- rear Wood Geo
- rear Beahn Leonard
- Zaugg Amos
- Shaffer Russell F
- Moore Archie B
- Spriggel Allen I
- Donaldson Carl S
- Looser Jacob W
- Funk John H
- Vacant
- Finney Walter
- Deering Byron L
- Martin Benj F
- M F Methodist E Ch

South Side

- 110 Raugh Ross
- 116 Miller James G
- 126 Warner Elizabeth B

Jackson ave Intersects

- 208 Costill Geo H
- 214 Grobe Clifford J
- 220 McDowell Albert B
- 226 Robinson Fred C
- 234 Seery Frank
- 240 Harp Edward E
- 250 Miletic Michael

Center ave begins

- 314 Stoffels John

Stone ends

- 340 Gruich Andrew
- 350 Johnson Bert E
- 356 Smiroldo Tony

James ave begins

- 508 Warner Harry A
- 542 Warner Irwin S
- 612 Vacant
- 618 Whitney Robt H
- 624 Abernathy Leslie H
- 630 Monteith John H

High ends

- 706 Cunningham Maitha E
- 712 Cunningham Wm A

Schubert ends

- 806 Farnsworth James C
- 824 Millican Sherman B

Liberty begins

- Bailey rd Intersects**
- 1118 Case Frank
- 1422 Adams Harry P
- 1630 Wolf Mrs Ruamma S
- Wolf Curtis E
- City Water Works
- 2200 Hoch Geo H
- 2210 Shively Albert A

City Limits

- Fuchs Emil F
- Smith Opie
- McDaniel Wm
- Predico Frank
- Cahill Edward P
- Donaldson Mrs B M

MUNROE FALLS ROAD

(Stow and Munroe Falls)
 From 132 E Kent rd south

East Side

- 107 Knight Ervin W
- 115 Dertthic Mrs Sarah B
- 121 Baughman Glenn O
- 133 Gover Apt
- Barr Wm J
- Cohen Joseph B
- Williams Lawrence R
- 143 Walter Rev Sylvanus T

Thorndale ave begins

- 151 Dewees Lloyd S
- 165 Mackey Edward J

Hawthorne ave begins

- 183 Medcraft Howard D
- 197 Johnston James W
- 201 Sprague Mrs Anna E
- 205 McClurg Clay

Maple rd begins

- 245 Irwin James J

Elm rd begins

- 267 VanHyning Roy
- Munroe Falls Limits
- Linsey rd begins**
- Perrine Wilbur E
- Rattle rd begins**
- Gaylord Howard S
- Gaylord Stanley G
- Steele Joseph M
- Warner Ralph D
- Miles Eugene E
- Koons Geo W
- Helser Homer H
- John Alfred H
- Cuyahoga River
- Davis Harry P
- Hazlett Wm L
- B & O R R
- Happoldt Conrad E
- Hartzell Mrs Mary I
- Munroe Falls P O
- Cowan Julia A
- Roebuck Chas F
- Shakespeare Verdine B
- Shakespeare Castle V
- McCracken Curtis E
- Grubb Ford S
- Bahel Thos J
- Vacant
- Vacant
- Lawrentz Wm E
- Lawrentz Geo W
- Summit Co Home
- Chamberlin Harmon E

West Side

- 110 Stow Ice Co
- 116 Full Gospel Mission
- 122 Carpenter Benj H
- 128 Marhofer Chester W
- 130 Marhofer John F
- 156 Bixler Perry A
- 170 Ferris Howard E
- 188 Puffer Sylvester A
- rear Hinkle Jesse W
- 254 Kinney Birnie S

Adelle rd begins

- Munroe Falls Limits
- Marhofer John W
- Olson Harry L
- Grubb Harvey
- Smith Edwin S
- Cuyahoga River
- Munroe Falls Paper Co

Senn dr begins

- Senn Chas
- Guise E M Coal & S Co
- B & O R R
- B & O Depot
- Gelstweite Theron
- Spriggel Chas H
- Lorensen John
- Moore John W

Munroe Falls ave ends

- M F Community Hall
- Ellery Emmet C
- Martin Mrs Martha
- Sayres Elmer C
- Olds Fred B
- Lemmons Van O
- Hope Albert W
- Guise Newton H
- Vacant
- Ritzman Wm F
- Moody Floyd
- Harris Benj B
- Harris Austin D
- Harris Isabel

MUNSON

From 367 N Arlington east
 (Northeast)

North Side

- 901 Sommer Joseph N
- 903 Lindsey Thos C
- 921 Nash Rufus R
- 927 Hervol Danl

South Side

- 912 Vasco Nick
- 918 Hawk James M
- 922 Beredi Geo
- 928 Stefanko Joseph

The STANDARD MORTGAGE Co. FIRST MORTGAGES
 2d FLOOR 174 SOUTH MAIN STREET

The Classified Business Directory

IS THE BEST BUYERS GUIDE

Muriel Place

AKRON 1933 CITY DIRECTORY

Myrtle Ave

383

MURIEL PLACE

From 592 Johnston south to E South (Southeast)

681 Westover Theodore W
 " Braucher Donald S
 " Hibbard L D
 " Burke Mrs Frona B
 Lenke Wm
 687 Westover Austin C
 691 Havre Milton I
 697 Engle Paul D

MURRAY

(Cuya Falls)

From 486 Loomis ave south to Magnolia ave

MURRAY AVE

From 455 E Cuya Falls ave north to Riverside dr (North Akron)

East Side

1029 Klein Leonard E
 1035 Conrey Carl T
 1039 Bentley Dwight E
 1041 Miller Wm N
 1047 Garman Chas F
 1049 Link Wm
 1055 Vacant
 1061 Haglock Mrs Minnie H.
 1065 Boyd Paul V
 1067 Smith Paul
 1071 Osocki John
 1073 Berg Donald V
 1075 Benedict Elbert S
 1083 Wagenman Robt R
 1087 Playford Leslie F
 1091 Stark Ralph J
 1099 Chandler Raymond K
 1103 Bucy Geo E
 1107 DeGiacomo Angelo
 1111 Bloom James A
 1115 Hall Bess
 1119 Callihan Herbert D
 1123 Bayless Herschel O
 1127 Northcott James
 1131 Fate Harry A
 1135 Woodard Whitson B
 " Wolfspurger Harold L

1139 Lowe Geo
 1143 Schick Howard C
 1159 Bergman Richard R
 1161 Gaither Edward L
 1163 Weston E Paul
 1167 Boden Chas R
 1171 Staats Carter S
 1179 Vacant
 1183 Polen Porter K
 1187 Rapp Eugene G
 1191 Seyfried Harry E
 1195 Powell Evan A
 1199 Lutz Preston F
 1203 McCormick Edward W
 1207 Sharp Thos H
 1215 Dawson Roger J
 1219 Dadik Paul R
 1225 Wilson Park E
 1227 Kastner Delphus P
 1259 Vacant
 1279 Hoffman Herbert L
 1283 LaMont Geo D
 1295 Vacant
 1303 Thompson Geo W
 1307 McGregor Nelson
 1311 Vacant
 1315 Beard Frank K

West Side

1012 Swartz Fred T
 1016 Gardner A Earl
 1024 Grasberger Elmer J
 1028 Tolbert Otis R
 1032 Myers Orion G
 1036 Fulford Kenneth G
 1040 Stauffer Geo Z
 1048 Hall Earl H
 1050 Gartner Wm
 1056 Butler Edward W
 1060 DeBuvitz Jack F
 1066 Clason Elmer W
 1068 Vacant
 1068 1/2 Morgan Wm J
 1070 Betteyouan Amos C
 1076 Cappabianco Andrew

1080 Mallery Wm H
 taken ave ends
 1088 Capes Robt O
 1092 Wolford Raymond E
 1096 Johnston Sherman M
 1100 Hunt Harry G
 1104 Buehl Harold L
 1108 Karl Victor E
 1112 Plappert Edward H
 1116 Tinker Benj P
 1120 Gruhler Eugene J
 1124 Bumgardner Gilbert
 1128 Hale Wm E
 1134 Fenello Frank
 1136 Warner James C
 1138 Yarborough Maurice C
 1144 Smith Vodrey J
 1148 Ranallo Herman
 1152 Vacant
 1156 Behson Wm P
 1162 Little Wayne T
 1164 Falor Harold L
 1168 Kauffman Alton R
 1176 Hiesom Gail D
 1180 Gardner Evan R
 1184 Rayman Geo C
 1188 Billow Herbert
 1192 Baughman Claude L
 1200 Betcher Chas E
 1204 Descutner Efrsen S
 1206 Haigh Harry T
 1212 Spada Dominic
 1216 Siegenthaler Wm F
 1220 Morris John E
 1224 Walker James
 1228 Stevens James S
 1232 Laxton O Lee
 1236 Drazdenuk Tikhon M
 1244 Hopkins Lefe R
 rear Vacant
 1246 Nemcik Joseph J
 1264 Urban John
 1268 Lancy Joseph R
 1276 Pennington Grover L
 1280 Digby Frederick
 1284 Riley Arthur J
 1296 Dean Reuben C
 1298 McGovern Mrs Bridget B
 1308 Bland Henry L

MUSTILL

From 198 Cuyahoga west (Northwest)

North Side

113 Davis James
 119 Popielarczyk Mrs M
 123 Flanders John
 125 Zrelak John
 127 Holdos Julius
 141 Ostroski John
 145 Pietroski John
 149 Vacant Storeroom

South Side

118 Vacant
 120 Selzer Carl L
 124 Manning Mrs Catherine
 130 Petring Henry C
 134 Simmons Russell
 140 Easley James
 Booker Arthur
 Hicks Geo
 Johnson Fred
 144 Balcerski Alex
 148 Czapllicki Antonio R
 154 Szesnoski Stanley
 160 Clark Wm M
 164 Piglowski Wm

MUSTILL COURT

From 145 Mustill north (North-east)

East Side

211 Lombardo Peter
 213 Buzzelli Mrs Adelaide
 223 Deshazlor Hubbard
 247 Felix Geo
 West Side
 212 Dichelli Gannaro

214 Banski Felix
 224 Walczuk John

MYERS AVE

From 805 E Buchtel ave north to Hazel (Northeast)

East Side

109 Ewing W Dwight
 113 Wheeler Mrs Esther
 117 Wilson Geo
 121 Kuder Lawrence R
 125 Kline Mary E
 129 Fishburn James S
 133 Shaffer Saml W
 137 Kraus Mrs Mary A
 141 Mitchell Mary G
 145 Wilcox Hugh
 147 Smith Eugene L
 151 Arnold Bert
 155 Vacant
 157 Fleming Brooks
 161 Roberts John
 167 O'Toole Mrs Margaret

West Side

106 Richmond Mrs Margaret
 110 Graham Friend A
 116 Filbey Harry S
 120 George James H
 124 Redfox Clara E
 132 Gray LeMar A
 136 Crisp Lee A
 140 Crisp Edmund T
 " Snyder Rev Geo P
 144 Sterley Mrs Elizabeth
 150 Davison Rev Robt
 152 Smith Chas W
 160 Rogers R Sheridan
 166 Mayes Wayland L

MYRTLE AVE

(Cuya Falls)

From 2037 Newberry east to Bailey rd

North Side

Stone Intersects
 425 Worrell E Frank
 Germaine Intersects
 East School

Cook Intersects

617 Williams Armstrong
 621 Hill Wm T
 627 Pyers Bessie
 631 Wolcott Nina B
 637 Sechler Ray P

High Intersects

706 Lange Frank J
 711 Kretlow Howard W
 717 Griffin Geo S
 721 Sanner John M
 727 Leonard Dean R

Deming Intersects

811 Crossley Elmer E
 835 Meloy Clifford R
 907 Wighamam Chas A
 913 Kersten Wm A
 919 Kline Raymond B

South Side

316 Buchanan Mrs Maria C

Stone Intersects

534 Ostrander Chas W
 544 Sanner Mrs Susan M

Cook Intersects

618 Olson Albert S
 628 Macaluso Frank
 640 Vanica Homer G
 648 Hartzell Howard C

High Intersects

712 Prosser Matthew
 734 Smith Cecil M
 740 Moore Chas H

Deming Intersects

806 Sayers Henry J
 812 Adams Joseph I
 824 Vacant
 826 Nauman Clarence K
 830 Hulick Neal
 836 Caracciolo Frank J
 900 Fishel Jesse P
 906 Haas C Willard

You Will Be Welcome In
 AKRON'S LARGEST BANK

The
FIRST-CENTRAL
 TRUST COMPANY

THE CARMICHAEL CONSTRUCTION CO.

148 EAST MILLER AVENUE



STRENGTH - RELIABILITY
 Continuous Operation for 30 Years
 Without Loss To Any Client

384

Myrtle Place

BURCH DIRECTORY CO'S

Neptune Ave

MYRTLE PLACE
 From 26 S Maple west to
 Florida pl (West Hill)

North Side

- 193 Matykavisch Chas
- 197 Reilly T Gerald
- 201 Miller Thos M
- 207 Tebau Catherine
- " Williams May
- " Skaer Blanche
- " Slater Ailene
- " Rumsey Maude
- 211 Howell John S
- 215 Thomas Geo H

South Side

- 194 Richards James A jr
- 200 Wynne Edward B
- 204 Butler Edmunds T
- 206 McGuckin Wm J
- 212 Inman Wm J
- 216 Meeker Mrs Josephine C
- 218 Traugott Mrs Lulu K
- 220 McNeal Chas E

NASH

From 345 Brown east to Hunt-
 ington (Southeast)

North Side

- 399 Paulus Henry
- 403 Baker Arthur T.
- 409 Beatty J Danl
- 413 Mottinger Mrs Elizabeth
- 417 Cox Geo W
- 421 Middlestead Chas W
- " Mottinger Byron T
- 427 Kepperling Mrs Zelda Z
- 433 Konen Arthur A
- " Seese June M
- 437 Hinrichs Arthur J
- 441 Gullet Geo D
- 447 Sellers Thos G
- " Agnew Oscar L
- " Check Frank J

- 453 Fish Chas I
- 457 Dempsey Mrs Cora B

Spicer Intersects

- 493 Currens Ralph W
- 495 Platt Mrs Edith A
- 501 Haines Chas A
- 505 Troutman Frank E
- 509 Daugherty Myron C
- 515 Leroy Chas F
- 519 Cowling Wm J
- 523 Thomas Thos P
- 525 Johnson Mrs Lillie A
- 527 Hartong Grant

First Cabin et ends

- 531 Walcott Wallace W
- 537 Myers Chas G
- 541 Lewis Arthur R

Fountain Intersects

- 559 Will Fred R
- 563 Boyd Clyde B
- 567 Thompson Marion F

South Side

- 392 Morrison Lafayette
- 396 Daub Frank L
- 400 Larocco Frank
- 406 Mishler G Augustus
- 410 McFadden Esther C
- 414 LaPres Frank
- 418 Welton U Claude
- 424 Gerst Ernest T
- 430 Wagner Mrs Luella
- 436 Gille Chas F
- 440 Whiteman Mrs Sophia K
- 444 Smith Claude E
- 446 Horn Robt N
- 450 Junkins Emmet H

Thompson et begins

- 458 Klingenhagen Henry J
- 460 Fretcher Gustavus F W

Spicer Intersects

- 488 Lynn Chas C
- 490 Harmon Harold W
- 496 Mullenex R Carl
- 500 Rose Arthur C
- 504 Slates Chas A
- 508 Motz S Catherine
- " rear Vacant
- 514 Prier Otis E
- 516 King Geo F
- 518 Peterson Carl O

- 524 Rudy Melvin E
- 528 Parker Edward V
- 532 Schweikert A Emil
- 538 Hofer Ernest J
- 542 Brechl John J

Fountain Intersects

- 558 Bollard Harry
- 560 Dettling Eugene
- 562 Eckert Chas F
- 564 Anderson Chas J
- 566 Klotz Milton R

NATHAN

From north of 375 Campbell
 south to W Bowery (South-
 west)

East Side

- 893 Trommer Edwin J
- 899 Bush Roe E

Campbell Intersects

- 921 Singleton Julius M
- 925 Truett Jesse C
- 939 Gross G Raymond
- 943 Carson Robt
- " rear Vacant

- 945 Meadows Orville E
- " Homiak Paul

- 947 Nitz Avold E
- 947 Vacant

- 951 D'Alessio Carmen
- 953 Vacant

- 955 Queen Jesse A
- 957 Sims Fleming

- 959 Maroon Simon
- 973 Green Wm

- " rear Pencin Wm
- 975 Huprich Elmer E

- " rear Markritz Chear
- 977 Joseph Ellis

- 977 1/2 Meyers Mrs Mary

Howe Intersects

- 1005 Vacant
- 1011 Klink Louis W
- 1015 Tracy Wilbur
- 1017 McPeck Mrs Marie

West Side

- Kiefer et begins**
- 900 Castanzo Rosario

Campbell Intersects

- 924 Marsh Tod E
- 928 Golz Emma
- 930 Gross E Gattens
- " Thomas Geo
- 932 Golz Emma
- " Kemmerline Ward D

- 934 Vacant
- 940 Lunn Bros
- 946 Vacant

- 948 Carson Earl E
- 950 Luke, John B
- 958 Mutania Vincenzo
- 960 Miklos Michael
- 966 Haupt Mrs Lydia M
- 970 Watson Mrs Sue
- 974 Kusnyer Andrew
- 982 Davis Mrs Anna

Howe Intersects

- 1004 Raasch Richard
- " rear Heckel John
- 1006 Busenberg Frank
- 1010 Ratzv Louis
- 1014 Vacant
- 1018 Tennett Paul W

W Thornton Intersects

- 1048 Morrison Raymond M
- 1050 Vacant
- 1054 Nyeste Mathias
- 1060 Maximovitch Steve
- 1066 Ajamie Nasif
- 1068 Boanny Saml
- 1070 Stoysich Wilson

NATHAN AVE

(Cuya Falls)
 From 2532 Elmwood west to
 Oakwood dr

Berk Intersects

- Whitelaw Intersects

NATIONAL AVE

From 1586 Hillcrest west to
 East ave (Southwest)
 13th S W Intersects

- 890 Roberts Geo F
- 925 Schafer Clarence J
- 937 Rhodenbaugh Wm A

NEAL COURT

From 75 Merriman rd north
 (West Hill)

- 3 Hervey Geo J
- 5 Roberts Mrs Cora G
- 7 Doing Mrs Marietta
- 9 Shelly Mrs Katherine I
- 11 Paul John

NEBRASKA

From 139 N Forge south
 (Northeast)

East Side

Cobb begins

- 115 Lengerman Fred W
- 111 Fletcher Undertaking Co
- " Fletcher Thos M
- 107 Parks Thos H
- 99 Arbaugh J Fletcher
- 95 Taggart Wm A
- 89 Sauvageot Mrs Minnie
- 83 McCown Wm C
- " Pitts & N Western F F Co
- 77 Stevic Royce E
- " Whited John W
- 75 Amend Ferdinand
- 71 Long Wm H

Union begins

- West Side**
- 128 Hayes T Hilliard
- 124 Jordan John V
- 122 Vacant
- 120 Wohl Mrs Fanny
- 116 Zautner Edward L
- 112 Santschi Christ
- 108 Bard Selby H
- 104 Morrison Harper L
- 100 Harford Harry W
- 98 Hassenteuffel Wm
- 96 Lowrey John
- 92 Hudson Chas B
- 88 Holler Elmer E
- 84 Page John H
- 80 Holleman Chas H
- 76 Bing Wm F
- 72 Mahoney Wm M
- 70 Hadde Mrs Mary E
- 66 Sherrard Richard W

NELSON PLACE

From 429 E Market north
 (East)

East Side

- 15 Semerjian Ralph B
- 19 Vacant
- 21 Vacant

West Side

- 16 Bailley Wiley A
- 20 Vacant
- 22 Hunter Wm J

NEPTUNE AVE

From 586 McKinley ave south
 (Southeast)

East Side

Corlice Intersects

Morgan ave Intersects

Lovers lane Intersects

- 945 Petrovich James Z
- 967 Welch Earl R
- 971 Stevenson Walter W
- 975 Menefee Robt E
- 979 Stafinsky John
- 983 Ozalski Michael
- 987 Huryr Frank
- 991 Nice Joseph L
- 995 Vacant
- 999 Vacant
- 1003 Vacant
- 1007 Simon Geo
- 1011 Lonsbury Willis D
- 1015 Chaboudy Howard

Stanton ave Intersects

- 1029 Smith Chester A
- 1039 Woodward Robt W
- 1043 Hoffman Louis

Cole ave Intersects

- 1079 Vacant
- 1083 Stevens Orval E

THEODORE ST. GERMAIN REALTY CO. "Our Customers get the Bargains"

308-311 Ohio Building

Phones BBlackstone 9118, 9119 and 9110

"Our Customers
get the Bargains"

Neptune Ave

AKRON 1933 CITY DIRECTORY

Nestor Ave

385

1087 Kremer Peter
1091 Zimmerman Kenneth K
1095 Vachon Raymond D
1099 Lasko Louis J jr
1103 Zuelsdoif John A
1105 Vacant
1109 Richard David J
1115 Love Wm H
1117 Flynn Leonard P
1121 Snyder A Leroy
1125 Potaby Wm
1129 Beres Louis
1133 Sheets James F
1139 Yoder Geo M
Eva ave intersects
1147 Vacant
1153 Heskett Dewey M
1157 Altfather Walter R
1161 Popovich Stephen
1165 McIntyre B Wallace
1171 Kleckner Marion B
1177 Stricklen Oscar P
1181 Brackett Theodore R
Clifford ave intersects
1201 Kezman Karl
1205 Wilson Lee A
1209 Bender Saml H
1213 Goldsbetty W Dewey
1219 Malberg Karl V
1225 Scott Lewis C
E Archwood ave intersects
1257 Sellars Mrs Sarah M
1261 Weber Nicholas
1265 Ballere Richard P
1269 Tremel Stephen
1273 Vacant
1277 Petersen Mrs Kate
1281 Justice Leslie R
1285 Burch Clarence A
1289 Finley J Frank
1293 Sullivan Stanley B
1297 McAdams Thos R
N Firestone blvd intersects
1333 Norval Dr Thos H
1337 Palmer Walter R
1341 Smith Merle R
1353 Vogt John H
1357 Bauer John A
1361 Hineline Earl L
1365 Pallhotet Frank L
1369 Smith Geo P
1371 Black Roy A
Reed ave intersects
1393 Cleveland Harold J
1409 High Floyd A
1421 Stevens Fred A
1425 Hutton Warren J
1435 Jenkins Walter E
West Side
Whitley Joseph
Corice intersects
Morgan ave intersects
Lovers lane intersects
968 Vacant
972 Boyes Ellsworth E
976 Bein Geo H
980 Shadrosky John F
984 Thorpe Elwood F
988 Kucyk Chas
992 Vacant
996 Vacant
1000 Mohler Mrs Mae
1004 Henderson Earl D
1008 Dominiak Adam J
1012 Cheek Garnett W
1016 Zasadny Chas
Stanton ave intersects
1032 Romine Robt H
1036 Davis Guy E
rear Vacant
1040 Eich Geo
1042 Carpenter Wellington G
1048 Schaffer John
1050 Radacsovski Peter
Cole ave intersects
1082 Franklin Robt H
1086 Carpenter Dewey W
1090 Rodgers Joseph
1094 Kiel John
1098 Collins Mrs Grace K
1102 Horton James A
1110 Howland Karl B
1114 Rieder W Jonas

1118 Mostenic John
1122 Cooper Geo D
1126 Focht Alva E
1134 Clemons Mrs Irene A
1138 Proctor Walton B
Eva ave intersects
1150 Harrod Earl K
1154 Rohrbaugh Louis E
1158 Buckleay Burley W
1162 Garey Geo W
1172 Ludeman Franklin E
1176 Herold Wallace R
1180 Wetton Arthur
1184 Ranick J Walter
1188 Strauss Saml
Clifford ave intersects
1202 Wood Howard C
1206 Cobb Peter S
1212 Vacant
1216 Krupp Richard B
1220 Riemenschneider H H
1226 Sherman Carl G
E Archwood ave intersects
1258 Grubb John R
1262 Scanlon Wm J
1266 Dixon Chas A
1270 Setzer August
1274 Freeman Gaylord L
1278 Bloch Lewis
1282 Brooks Harry A
1286 Steurer Geo W
1290 Foltz Mrs Ruth C
1294 Miller Ira B
1298 Kuska John J
N Firestone blvd intersects
1332 Dean LaVerne W
1338 Buxton Troy J
1342 Smyers Rudolph J
1346 Messimer Chas H
1350 Rowland Wallace O
1354 Pearson Edward B
1358 Reed Geo W
1362 Moir Harry G
1366 Sanders Lex R
1370 Hadden Chas D
1372 Foster Lester M
Reed ave intersects
1434 Goelz John G
NESBITT AVE
From 474 Rexford south
(Kenmore)
East Side
Eckard ave intersects
2475 Summy Simon A
2483 Musch John jr
2493 Grimes Dennis D
W Waterloo rd intersects
2539 Heck Chas E
2543 Dague Max R
2547 Wightman Roy F
2551 Braley Wm L
Fritch ave intersects
2569 Schlereth Joseph W
2573 McGiffin Russell J
2587 McKelvy Norman P
2591 Gaffney John
2610 Long Arthur L
West Side
2448 Barr Mrs Bertie
Eckard ave intersects
2476 Lake Gethin R
2480 Jarvis Clarence S
Fillmore ave begins
2494 Cinalt Frank
2498 Kselman Mrs Mary
W Waterloo rd intersects
2544 Vacant
2552 Baumgardner Leslie P
2556 Crowe Frank W
2560 Obreza Tony
Fritch ave intersects
2570 Wilmoth Henry J
2578 Moncur James E
2588 Bates John L
Brenneman blvd intersects
— Vacant
NESMITH LAKE BLVD
From Rexford south then
west, 1st west of Ohio Canal
(Kenmore)
East Side
2521 Lowe Lloyd C

2529 Vacant
2534 Ferryman Dewey F
2537 Benson Crockett L
2541 Reid Robt A
2545 Edmunds Wm J
W Waterloo rd intersects
2533 Headley Anthony J
2655 Ledford James R
2775 Richards Aaron P
2785 Long Mrs Harriet E
2803 Hixson Clark E
2817 Stred Mrs Ella M
2821 Smith Leo A
2827 Rex Elton D
2831 Rose LaVerne C
West Side
2480 Dyer Mrs Isobel
2484 Zimmerman Tony
2538 Krug Paul C
2542 Bynorth Douglas W
2546 Vacant
2550 Anushock John
W Waterloo rd intersects
Brenneman blvd begins
2690 Naylor John R
Christensen ave ends
2758 Stanley Henry M
2764 Carter Arvil B
2770 Johnson Earl
2774 Rusch Geo W
Edwin ave ends
2796 Hensley John W
2804 Hamilton Geo C
2814 Johnson Theron D
Conrad ave ends
2822 Hixson Harry E
2830 Hippert Harold P
Pelton ave ends
2838 Lynn Clarence W
NESTOR AVE
From east of 28th S W west
to Cordelia ave, 1st south of
Weiser ave (Kenmore)
North Side
1225 Beidle Leo E
28th S W intersects
1239 Leonard James T
rear Boalich Louis W
1243 Heslep Seth F
1247 Corrick Chas F
1251 Baker Mrs Josephine R
1259 Baker Geo R
1263 Head Wm
1267 Shafer Lawrence C
1271 Diefendorff John E
1277 Straub Russell B
30th S W intersects
1287 Kozlowski Martin S
1291 Akers Other H
1295 Decker Otto F
1299 Fish Frank R
1303 Dillon Anthony
1307 Evans John J
1311 Scher Mrs Lucy
1315 Ekmark Emil E
1319 Garrett J Elmer
1319 Vacant
rear Thompson Elmer
1323 Vacant
South Side
28th S W intersects
1236 Garrison Grady
1252 Melton Hubert D
1256 Osborne Olen R
1260 Vacant
1264 Barkey Curtis V
1268 Ford Harry D
1272 Fish John H
1278 Euliss Walter M
30th S W intersects
1288 Vacant
1292 Taylor Owen A
rear McClellan Chas S
1300 Pfaging Owen S
1304 McGraw Henry S
1308 Clarke Thos W
1316 Broadhurst Wm
1330 Hopfer Linus P

TAWNEY'S ICE CREAM COSTS WONDERFUL NO MORE

386 Neutral Court

BURCH DIRECTORY CO'S

Newton

NEUTRAL COURT

From 48 Goodyear blvd south
(East Akron)
75 Rooming House
71 Artis Mrs Emma
67 Zornes Edward A
63 Conley Alfred J

NEVILLE AVE

From 1015 S Arlington east
to Kelly ave ext (Southeast)
1016 O Heiton John F
1024 Dase Chas A

Erskine ave continues

1038 Holt Robt L
1042 Vacant
1046 Cain Ferd M
1050 Vacant
1062 Owens Commodore D
1070 Moore Chas J
1080 McLaughlin Rowland F

Clement Intersects

1106 Jones Vernon R
1112 Burkholder Louis
1116 Fisher Frank E
Belcher Arthur J

NEVIN

From opposite 686 Evans ave
north to E Glenwood ave
(North Akron)

East Side

817 Marzlin John
849 Lewis Jonas D
861 Horrisberger Lester R
871 Hall Edison H
873 Burk James
877 Wallis Clark S

Fouse ave Intersects

925 Hall Grant G
937 Porosky John J
941 Crowley Mrs Mary A
943 Brown Carl
953 Weiss Joseph
965 Rodeman John
969 Vacant
971 Trego Russell C
975 Konkel Stanley
995 Garigan Cecil P

West Side

846 Hall Arthur J
850 Tobin Leo H
854 Claggett Richard M
870 Vacant
874 Nash Denzil L

Fouse ave Intersects

920 Clark J Floyd
926 Vinagre Fred J
944 Milner Geo E
954 Calcagno Nuncio

Ralph ends

970 Udvari Joseph
976 Lammers Nick
980 White Wm L
984 Leeseberg Henry C
1008 Gruninger John
1012 Rodeman Mike
1016 Barzellon Archie
1020 Ross Joseph D
1024 Finch Joseph

NEW YORK AVE

From 1560 Overlook dr west
to Rockaway (Southwest)
1755 Cochran Thos W

NEWBERRY

(Cuya Falls)
From 235 Taylor ave north to
Portage trail E

East Side

1615 Wiggins Hensel A
1637 Newlon Milton B
1655 Huddleston Lorenzo M
1673 Magalski John

Sill ave Intersects

1709 Cummins Robt D
1719 Stewart Irving G
1729 Maxwell Wm D
1739 Benway Paul F
1749 Roberts Wm B
1759 Lockwood Carl P
1771 Antognoli Jerry

Prospect ave Intersects

1813 Long Mrs Margaret E
1837 Phillips Gwendolyn
1847 Jones Lincoln H
1857 Fisher Thos T
1867 Getnoski Ignatz

Reed ave Intersects

1945 Mueller Gustav
Tullmudge rd begins
1999 C F Sanatorium

Broadway E Intersects

2005 C F Sanatorium
2015 Herrick Mrs Nellie O
2027 Grose Mrs Rose A
2037 Parsons Jas E

Myrtle ave begins

2065 Garretson Mrs Myrtle
2075 Post Fred R
2095 Thomas Arbie L

School ave begins

West Side

1626 Abel Grover C
1636 Snyder Chas S
1644 Pickering Edgar A
1654 Peiser John J
1662 Davis Henry C
1672 Rasmussen Walter

Sill ave Intersects

1720 Sapp Cassius L
1736 Lewis Wm A
1750 Jones Chas A
1770 Augustus Wm L
1776 Arndt Anthony L

Prospect ave Intersects

1810 Pagan Mrs Anna T
1818 Gravatt Frank L
1828 Robinson Harry
1838 Dailey Edward C
1848 Harrington Harry A
1858 Schley Harry H
1868 Vacant

Reed ave Intersects

1914 Johnson David A
1950 Haeff Mrs Mary V

Broadway E Intersects

2012 Shank Rev Irvin A
2016 Gruver Geo A
2022 Osborne Henry S
2030 Bittner Harvey F
2048 McCrady Wm R
2060 Keys Mrs Elizabeth M
2070 Smith Theodore S
2080 Schultz S M Co
2090 Schultz W Floyd
2090 Wade Leonard H

NEWELL AVE

From 2072 Newton south
(Northeast)

East Side

493 Rosado Wm I
489 Raff Wm H
485 Harger James P
479 Rusinko John
475 Eblen Joseph W
465 Barnes Jechonias
461 Vacant

Eastlawn ave Intersects

443 Rodgers Raymond C
439 Kibble Thos C
435 Kinsey Clarence E
425 Zanes Edwin S
421 King Andrew S
411 Bethel Mission
407 Hall Lee K

West Side

498 Campbell Wm N
490 Hughes Howard L
480 Spade Cleve L
476 McDaniel Emery E
472 Dawson Nathan E
468 Hoy John N
464 Meyers John F
Eastlawn ave Intersects
444 Thornton Lawrence F

432 Schoonover I red S
430 Hayes Frank L
422 Jaidig Jere D
418 Perry August L
412 Porter Roy J
408 Romine Saml S
404 Santee Wm L
Congo Intersects
394 Crider Nathan A

NEWTON

From 183 N Case ave east
(Northeast)

North Side

1131 Jaquith Serv Sta
1147 Narancic Ignatz
1155 Horak Geo
1159 Ring Martin
1165 Sandrene Peter B
1167 Vacant

A C & Y Ry

1189 Loomis C & S Co
1193 Vacant
1197 Nickolich Mrs Nellie
1199 Mikolic Matt
1235 Brown James
Old Cemetery

Appel Carl L

1263 Ruston John
1267 Compton Harry
1275 Marvin John
1279 Prentice Orlando A
1283 Smith Emery C
1287 Vacant storeroom
1297 Hiner James O

Iroquois ave begins

1309 Adams & B
Rankin David L
1313 Hiner James O
1317-19 Seman John
1321 Bailey Jackson L
1325 Valkunas Mrs Helen
1329 Smizer Gerold O
Smith Mrs Anna

1343 Vacant

1337 Averett Judge A
1345 Miller James E
Vacant Storeroom

1449 Vacant

1357 Miller Herman S
1367 Herlo Paul
Haller John A

Pana ave Intersects

1371 Kazan Jacob
1373 Smith Joseph
Wright Burford M

1375 Merlo Paul

1381 Robinson Arthur
1383 Ross Carris P
1389 Cassidy Michael H
1393 Morgan Robt C
1405 Cunningham John F
1409 Boyd Clarence R
1413 Goudy Ezra C
1417 Gowen Wilbur

Pioneer intersects

1423 Bartholomew Alonzo B
1427 Sherrill Reuben M
1431 Virden Harry D
1443 Tynan James F
1447 Szekeley Andrew
1451 Perrine Clarence L
1459 Schoch Otto
1467 Thomas Alfred O
1471 Smith Rollin L
1473 Wallace Robt C

Arnold et begins

1477 Bonnette Benj
1481 Berger Alfred A
Seiberling School

Brittain rd Intersects

Reservoir
1445 Moss Jack
Shipman Harry E
Bates I Taylor
1647 Vacant Store room
1649 Spoon Chas H
Owens Carl M
Gibson Agnes L

Goodyear blvd Intersects

Watson Intersects
Steger ave intersects

DIRECTORY ADVERTISERS

ARE DEPENDABLE—NOT "FIRE SALE" ARTISTS



CHARVOZ SALES, Inc. "Roll of Honor"

275 East Market St. Phone Jefferson 3141

Newton

AKRON 1933 CITY DIRECTORY

Nieman

387

Morning View Intersects
Sumatra ave intersects
Tonawanda ave intersects
Brooklands Intersects
 1851 Guenther Victor H
 1861 Herold Clarence J
Malacca Intersects
 1875 Estead Andrew H
 1879 Vacant
 1887 Simmons Irvin D
 1891 Spless Fred E
Fuzler ave begins
 1901 Dietrich Emil J
 1907 Reavis Thos M
 1915 Hatch T Geo
 1917 Clark John S
 1925 Cristlip Elem H
 1931 Bertram Howard W
 1935 Worrell Chester M
 1937 Hober Ermine C
 1939 Brumbaugh Raymond C
East Park blvd Intersects
 1963 Waugh Delphin C
Darrow rd Intersects
Newton circle ends
Leeds begins
Moody begins
South Side
 1128-42 Vacant
 1170 Olson John
 1180 Vacant
 A C & Y Ry
 1196 Enlow Coal Co
N Martha ave ends
 1230 McAmis Ishame S
 1242 Smith Rev John H
 1248 Detritch Geo
Harder ave begins
 1256 Feldstein Saml
 1260 Raskow Geo
 1264 Bullen Wm T
 1270-2 Gandee Otmer
Sobul ave ends
 1280-2 Newton Prov Co
 1284 Kudla Peter
 1286 Topalovich Michael
 1288 Williams John H
Pond View ave begins
Kryder ave ends
 1324 Cohen Harry
 1328 Spencer Stanley
 " Williams Emmet G
 1338 Massey Wm H
 1348 Berman Benj
 1350 Sausser Howard L
 1352 Gray Harry C
 1356 Garrett Ornie G
 1360 Fourth U P Church
Para ave Intersects
 1372 Moore Edward P
 1380 Gray Thos C
 1384 Quilton Theodore J
 1388 Hornish Albert V
Vaniman ends
 1398 Gaskins Timothy D
 1406 Kipp Jesse
 1410 White Chas H
 1414 Thompson Harry E
Pioneer Intersects
 1426 Vacant
 1430 Schwalbach Leonard H
 1434 Payton Homer
 1438 Taylor Manning Z
 1442 Hunter Orvis H
 " Griswold Elizabeth M
Ruckel rd ends
Hillside ter begins
Elitchfield rd ends
 1502 Reynolds Alva D
 1506 Akins Geo S
 1512 Springston Ralph B
 1516 Shamberger Paul W
 1522 Edwards Gerald S
 1532 Lauer Joseph J
 1538 Worley Leroy
Brittain rd Intersects
 1556 Evans Wm H
 1562 Thomas Saml F
 1572 Wilson Geo W
 1578 Aiken Howard J
 1582 Kennedy Durrell V
 1588 Witsaman L G
 1602 Markey Harold E

1606 Stevenson Loren C
Hillside ter intersects
Goodyear blvd Intersects
 1678 Woodford Walter L
 " Forrester Carmia D
Watson Intersects
Steger ave Intersects
Morning View ave intersects
Sumatra ave intersects
 1786 Burnham C Arthur
 1796 Steigner James E
Tonawanda ave intersects
Brooklands Intersects
 1854 Brooklands G & Hdwe
 1856 Heights Radio Shop
 1858 Schneiderman Sol N
 1860 A & P Tea Co
W Malacca begins
 1868 Whetzel Geo C
 1874 Bedall Wilbur C
 1878 Brake Leon K
 1882 Mankin Wm H
Malacca Intersects
 1940-44 Brumbaugh R C
East Park blvd Intersects
 1958 Smith Thos L
 1972 Lorenz Carl F
 1976 Maiden Henry
 1980 Noe Geo
 1984 Collins Asa
Booth ave begins
 2006 Harless L Clayton
 2010 Koontz Floyd E
 2014 Chenoweth Buhl L
Sullivan ave begins
 2026 Burgess Jesse K
 2032 Burgy Wilbert P
 2036 Somerville Wilmer O
Larkin ave begins
 2068 Huber Herman O
 2072 Schmader Henry J
Newell ave begins
 2082 Heindl Henry
 2088 Cregan Michael J
 2098 Souers B Harrison
 2100 Krohn Harry
Tompkins ave begins
 2110 Johnson Edward E
 2116 Booth Harry
 2120 Custer Harold B
 2126 McInerney Thos J
 2130 Schwab Howard F
Lamont begins
 2144 Gruver Gerald A
 2154 Honeycutt Carl C
 2158 Hill Franklin A
Seamans ave begins
 2168 Stanley Okey
 2170 Rutledge Alvie J
 2172 Gartland Chas V
 2186 Vacant
Boyd ave begins
 2196 Hosaffook Ira C
 2202 Fletcher Herbert B
 2200 SeEVERS John W
 2208 Snyder Edgar H
Wende ave begins
 2206 Evans Albert W
 2244 Shaffer John W
 2246 Kelvington Earl R
Darrow rd Intersects
 2262 Bidwell Chester
 2266 Chappell Custus F L
 2276 Cooper Michael
 2282 Wyse Wm H
Teddy ave begins
 2400 Webb Robt S
 2410 Hannan John R
 2416 Olsson Albert C
 2424 Ellis Chas
 2432 Black Robt F
 " Wells Robt C
 2474 Burns Geo
 " Buck Harry M

NEWTON CIRCLE
 From Darrow rd east and south to Newton 1st north of Newton (Northeast)
Lodi begins
Scotland dr begins

NEWTON PLACE
 From 801 Thayer east to Dayton (North Akron)
North Side
 191 Lloyd Abraham L
 195 Binkley Russell S
 199 Miller Ira G
South Side
 194 Coleman Edward A
 196 Lewis Foster J
 198 Russell James W
 202 Ratcliffe Robt L

NIAGARA AVE
 From 403 Eastland ave east to Mohawk ave (Northeast)
North Side
 1239 Whorley Christian H
 1245 Parker Wm S
 1249 Rabik Geo
 1263 Vacant
 1279 Beam Leonard C
Mohican ave Intersects
 1293 Zinn Harry P
 1301 Clark Bion S
 1311 Reeder Lloyd W
 1315 Smouse Harry H
 1319 McCalmont Edward J
 1323 Bell F Theodore
 1329 Vacant
 1339 Dukmayre Martin
 1355 Radick Chas C
 1359 Furry Irvin W
Wyandot ave Intersects
 1369 Wright Harry L
 1373 Andrews Robt L
 1379 Moneypenny Lee F
 1391 Stevens Walter E
South Side
 1184 Lee John
 1194 Benner Wm R
Iroquois ave ends
 1210 Ratliff Carvel A
 1220 Croley Chas J
 1230 Welch Clyde E
 1236 Vacant
 1240 Whorley Earl D
 " Whorley E D C Co
 1246 Sheppard Homer L
 1256 Miller Mrs Mary E
 1286 Criswell Harley A
Mohican ave intersects
 1296 Knoefel Wm J
 1330 Barrett Leo C
 1334 Jackson Clayton B
 1340 Giordanengo Condor

NICKEL
 From Gold north to 312 Silver (West Hill)
East Side
 65 Klein Louis A
 71 Klein John L
 " rear Dague & E Prov Co
 73 Hagan Joseph E
 77 Yerrick Floyd E
 81 Cook Wm T
 " Hawkins & Cook
 85 Gardner Ray
 89 Johnson Mrs Bertha M
West Side
Gold ends
 74 Lindsey Mrs Lovinia
 78 Holden Mrs Irma M
 82 Brown Chas W
 86 Davis Jasper P
 90 McClellon Rev H W

NIEMAN
 From 681 Upton north (North-east)
East Side
 167 Petersen Carl S
 173 Anthony Wm H
 177 Gmeiner Joseph
 181 Graff Ignatz
 187 Poole Geo G
 191 Ayres Delmer
 195 Campbell Geo
 197 Williams Mrs Esther R
 199 Priest Mrs Anna E
 205 Douglas Harvey C
 209 McDonald Chas E

B. F. FREDERICK & SON
 86 EAST THORNTON STREET
 At New Viaduct



MOTOR TRUCKING
 Phone Franklin 0312

THE DAUNTLESS PLUMBING & ELECTRIC CO.

18-22 E. State St. PHONE
ELECTRIC WASHERS, IRONERS AND SWEEPERS Franklin 8109

388

Nieman

BURCH DIRECTORY CO'S

Ninth

211 Vacant
217 Blake Geo L
219 Crawford Frank
221 Carlson Conrad
225 Carson Saml R
227 Bell Rufus I
231 Malone Rufus
235 Malone Earl
237 Henthorne Virginia
241 Underwood Luther A
243 Nelson John
247 Meyer Leo Co
West Side
166 Diller Harry L
168 Peltz Theodore
176 Hannig Anna M
178 Vacant
180 Vacant
196 Ross Mrs Jennie C
200 Ruckman Wm S
206 Anderson A Peter
210 Scudder Eugene L
" Long Mrs Dorothy
218 Martin Floyd T
" Riter Wm J
220 Hrycuk Oney
222 Gaither Mrs Beulah C
228 Brown Mrs Doris
232 Steele James H
238 Petersen John J
242 Smith Penrose

NINETEENTH

(Cuya Falls)

From opp 1850 High Bridge road north to City Limits

East Side
Grant ave intersects
1625 Johns Paul O
1643 Tobey John R
1653 Vacant
Chestnut blvd intersects
1721 Hassink Danl J
1727 Bumgarner Earl R
1733 Becker Michael W
1745 Rose Raymond F
1751 Kirk Ralph S
1757 Swisher Homer D
1761 Kolar Harry F
1769 Etherton M Grobarger
1775 Milligan Geo R
Sackett ave intersects
1823 Schumacher Theodore H
1839 Crew B Frank
Falls ave intersects
1953 Schulz Frederick E
Broad blvd intersects
Ohio ave intersects
2123 Dawson Hugh P
2127 Munnia Vincent A
2133 Henry Richard G
2139 Coffield Ralph R
2201 Huffman Leroy E
2213 Timmons Wm D
Jefferson ave intersects
2311 Vacant
2317 Fisher Frank C
2323 Clark Clement E
2329 Gardner Chas E
2335 Vacant
2341 Delaney Wm F
2347 Cadwallader Lloyd M
2353 Williams John M
West Side
Grant ave intersects
1638 Ceder Lewis H
1660 Hoover John R
1666 Will Henson J
Chestnut blvd intersects
1722 Zimmerman Milo J
1728 Bodine Mrs Doris
1734 Testa Francis M
1770 Stenberg Fred R
1776 Noall Michael W jr
Sackett ave intersects
1824 Davis Royal E
1840 Hart Roy
1848 Hadesty James M
1864 Fischer Geo W jr
Falls ave intersects
1924 Trapp Philip E
1930 Holm Willard M
1954 Zimmerman Henry G

Broad blvd intersects
2022 Dale Victor W
2036 Peggs Loran O
" Blowers Carl S
2052 Mills Leo B
Ohio ave intersects
2134 Smlison Donald A
2138 Parks Wm M
2200 Vermilva Kenneth C
2222 Pierce Roger B
2228 Case Walter J
Jefferson ave intersects
2322 Gilbert Roy G

NINETEENTH S W

From 1010 Indian trail south to W Wilbeth rd (Kenmore)

East Side
1857 Miller Lawrence G
1859 Huston Wm J
1873 Blowers Fred B
1877 Smith Wm P
1881 Morrison Lawrence A
Witner ave intersects
1895 Rose Herbert C
1937 Denholm James
1941 Denholm Robt
Silvercrest ave intersects
Chester ave intersects
Unopened to Harpster ave
2187 Sterrett Lynn L
2191 Sechrist James J
2195 Gates J Harold
2199 LaBelle Frank E
2203 Wells Andrew J
2205 Lile Eugene
2209 Grimes W Melvin
2213 Lewis Clarence
2217 Nelson Victor G
2223 Marshall John
2227 Stetler Danl A
2229 Poulton Hancil L
2231 Crawford David A
2237 Marsee James A
2241 Burnley Enoch
2245 Burnley John W
Florida ave intersects
Unopened to Kenmore blvd
2303 Wilson Wendall O
2309 Streett Elias
2311 Conley Roy M
2311 Vacant
2313 Long Herbert
2313 Vacant
2317 Vulgamore Smiley M
2421 Hites Thos W
" Jones Clarence L
2327 Swords J Elmer
2331 O'Dell Geo W
2335 Smith Wade L
" Long Everett C
2339 Metallo Angelo
2349 Burd Ray H
2353 Donston Mrs Lavina
2357 Vacant
West Side
1850 Bowman Leonard C
Witner ave intersects
1910 Hannum Mrs Mabel E
1922 Duffey Robt C
1938 Allen J Grover
Silvercrest ave intersects
Chester ave intersects
Unopened to Harpster ave
2192 Reed Alva E
2196 Parker Harry D
2200 Land Harry A
2206 Allen Mrs Florence
" Schofield Lawrence R
2210 Butz Walter J
2214 Perdue Shannon C
2218 Bloch Fred C
2224 Conley Dennis J
2228 Parmelee Donald W
2232 Hersman F Coy
Florida ave intersects
Unopened to Kenmore blvd
2306 Mills Lewis W
2310 Johnson Mrs Emma
2314 Rhoads Carl E
2318 Cunningham Everett L
2322 Dunn Ammon C
2328 Frenk Paul L

2332 Fendenheim Earl E
2336 Johnston Howard M
2340 Wagner Bonj A
" Liniger Gordon D

NINTH

(Cuya Falls)
From end of Albermarle ave north to City Limits

East Side
Arcadia ave ends
Francis ave intersects
1521 Pierce Idane B
1537 Neuland Adolph A
1541 Smith Chas R
Hornee ave intersects
1561 Caporaletti Joseph
1589 Rlos Austin
Grant ave intersects
1615 Cummings Alfred L
1635 Walker Ray O
1641 Vacant
1647 Truex Albert E
1653 Gilbert Robt B
Chestnut blvd intersects
1715 Spurgeon Clyde E
1723 Mathews Walter S
1729 Tartara Geo J
1733 Henninge Geo H
1739 Moore Chas W
1745 Roberson Ernest B
1753 Stull Harvey M
1761 Beckley David E
1767 Null Wm B
1771 Cunningham Geo G
1777 Gallagher Dominic
1783 Vacant
Sackett ave intersects
1823 Hurd Edward F
1831 Duke Bert P
1839 Herman Foid T
1847 Knapp Mrs Freda S
1855 Guillaume Frank P
1863 McLean Donald H
Falls ave intersects
1941 Keller Dr Danl C
Broad blvd intersects
2023 Teeple Lyle W
2035 Young Foster J
2041 Wright H McFarren
2059 Hill Joseph K
2103 Dieterich Harold M
2115 Brindle Clyde
2121 Wright Fred J
2127 Robinson Chas O
2133 Mulvay Orland L
2139 Burrus Geo B
2147 Gradolph Alfred P
Leavitt ave intersects
2267 Sanderson Ned E
Jefferson ave intersects
2307 Salon John
2315 Morton Frank W
Pratt intersects
Unopened to 833 Portage trail
2443 Aispaugh Thos B
2467 Horning Richard P
2481 Morrison Thos
2497 Dewey Robt C
West Side
1400 Vinsel Cecil J
1406 Nigro Joseph
1412 Gonzi Stephen
Francis ave intersects
1486 Sokolowski Frank
1506 Payne W Arthur
1546 vacant Storeroom
" Garner Paul
Hornee ave intersects
1568 Caruso Fred
1572 Brittain Russell E
1594 Vacant
Grant ave intersects
1608 Goon Wm R
1616 Hart Harry D
1626 Bingham Harry L
1634 Nofsger Edgar J
1640 Bradley Matthew H
1646 Williams F Clyde
1652 Beck Herbert G
Chestnut blvd intersects
1720 Fuetterer Chas T

THE CENTRAL ASSOCIATED REALTY CO. 403 OHIO BUILDING

SUNSET VIEW SUBDIVISION WE WILL AID YOU IN FINANCING YOUR LOT OR BUILDING

Ninth

AKRON 1933 CITY DIRECTORY

Noah Ave 389

1728 McCracken Everett T
 1734 Harmon Ulrich L
 1738 Spangler Edward H
 1740 Grabfelder Geo A
 1746 Moses John E
 1754 Carrothers Geo D
 1760 Forshey Thos H
 1768 Vacant
 1770 Wohlford Sylvester A
 " rear Gidley Kenneth E
 1772 Hunnel Lloyd
 1778 Kidwell Fred B
 1784 Moore Melvin P
 1790 Williams Lawrence
Sackett ave intersects
 1824 Rankin Earl W
 1840 Huff J Paul
 1848 Brixey John O
 1856 Medkoff Wm T
 1864 Powell Wm E
 1872 White Solomon P
Falls ave intersects
 1932 Herzog Edward
 1940 Jewett Saml H
 1948 Preston James E
Broad blvd intersects
 2024 Ketchum E Hazelton
 2030 Pryor Anthony J
 2036 Talcott Walter
 2042 Murray Thos P
 2048 Campbell Wm H
 2104 Matson Hylmor E
 2110 Cochran J Don
 2116 Lossner Walter H
 2122 Eblen Frank
 2128 Bender Albert J
 2144 Beyer Rudolph F
Leavitt ave intersects
 2228 McKittrick Harry O
 2242 Round Saml P
Jefferson ave intersects
 2328 Hunt Guy R
Pratt intersects
Unopened to S33 Portage trail
 2490 Etz Burdette D
 2498 Ellis Fred L
 2504 McMannis Clyde J
 2512 Farner Harry A
Roosevelt ave intersects
 2634 Schlauch Arden L
 2666 Unsold Edgar F
Washington ave intersects
 2766 Swain Elmer F

NINTH S W

From 748 Lakewood blvd south intersecting at 809 Kenmore blvd (Kenmore)

North Side
Saxon ave intersects
Janon ave intersects
Indian trail intersects
 1851 Kraus Victor
 1875 Wilson Mrs Bertha
Witner ave intersects
 1933 Coates John
 1937 Young Bernard F
Silvercrest ave intersects
Chester ave intersects
 1987 Hennig Gottfried H
 1991 Taylor Wm W
 1993 Fritz Harry D
Harrison ave intersects
Iona ave intersects
Polk ave intersects
 Pfeiffer School
Viewland ter begins
Sharon ends
 2149 Race Harry L
 2153 Mazo Stephen
 2159 Knowles Frank G
 2163 Crawford Hershell B
 2169 Swigert Edgar F
Kenmore blvd intersects
 2209 Shetler Mrs Katie
 " Irwin Wm W
 2211 Bone Joseph
 2217 Painter Geo E
 2221 Hamilton Bruce M
 2225 Kelly Mrs Louise
 2231 Shriber Harry D
 2235 Miller Chas

2239 Hunter Jasper G
 " Church of Christ
Florida ave intersects
 2267 Baksa Louis
 2269 Stebbins Chas W
 2279 Wagner Anthony A
 2283 Hughes Bert C
 2287 Hare Arthur W
 2291 Fisher J Harry
 2296 Bookwalter Elmer R
 2301 Murphy Chas L
 2307 Kirkpatrick Ernest G
 2311 Schlemmer Ernest L
 2315 MacKinnon Lachlan
 2319 Lewis John E
 2323 Dawson Paul V
South Side
Saxon ave intersects
Janon ave intersects
Indian trail intersects
 1832 Ravenscroft John H
Witner ave intersects
 1906 Valentine Eugene J
 1924 Lee Clyde S
 1934 Boone B Walter
Silvercrest ave intersects
 1970 Rhodes Herman R
 1974 Durosko John
 1978 Carter Carl F
Chester ave intersects
 1986 Wills Cassius R
 1990 Clause Robt A
Harrison ave intersects
Iona ave intersects
Polk ave intersects
Taft ave intersects
 2092 Benner Saml E
Montana ave begins
 2110 Myers Clyde B
 2114 Maguire Mrs Mary H
 2118 Zeitler Andrew L
 2122 Durand Edward B
 2128 Wagner Earl H
 2132 Cox Lloyd B
 2136 Evans James J
 2140 Smith Earl C
 " Unverzagt E Geo
 2146 Warner Thos E
 2150 Inks Wm A
 2154 Kelley Fred M
 2158 Talbott Hubert E
 2164 Hornberger Byrl A
 2168 Schild Harriet L
 " Crummey Walter E
 2172 Martin Edwin M
Kenmore blvd intersects
 2214 Hitesman Frank B
 2216 Hayes Clarence W
 2222 Deibbaugh Frank S
 2226 Turner James L
 Beavan John W
 2232 Lawthers Mrs Estella J
 2236 Campbell Joseph
 " U-Need-A Dry Cleaners
 2240 Jameson Howard E
 2244 Hoffman Elmer C
 2260 Williams Orval L
Florida ave intersects
 2270 Andreff Pando
 2284 Reid Robt G
 2288 Wolfe G Sylvester
 2292 Jameson Paul R
 2302 Luff Lawrence D
 2308 Gancs Geo
 2312 Balcom Floyd R
 2316 Winfrey Earl D
 " rear Crowder Dewey
 2318 McHenry Mont A
 2320 Abbott S Otis
 2324 Fry Chas J

NINTH AVE

From 299 Kelly ave east (Southeast)

1325 Banner Ray W
 1327 Rafferty Patrick
 1333 Bukal Joseph
 1341 Vasilonovich Michael
 1345 Dombek Stanley
 1347 Prahil Louis C
 1351 Branch Wm M
 1367 Pavkov Louis

NINTH COURT
 (Cuya Falls)

From 931 Portage tr north

East Side
 2473 Grether Otto F
 2477 Vacant
 2489 Canavan Frank E
 2495 Johnsonbaugh Karl L
 2501 Sypherd Chas E
 2513 Baughman Harold E
 2525 Vacant

West Side
 2472 Vacant
 2476 Howard Chas E
 2482 Smith Mrs Marguerite A
 2488 Henricks Carl H
 2500 Moore Frank M
 2506 Paugh Bryan S
 2512 Miller Chas
 2518 Cooper Everett
 2524 Jones Delmer W
 Summit Tile Co
 2530 King Carl A

NOAH AVE

From 1050 Stadelman ave south to Diagonal rd (West Hill)

East Side
 263 Castanaro Jiro
 267 Stevenson Saml H
 271 Palmer Mell H
 275 Jacobs Michael H
 279 Mazak Geo
 283 DeMarinis Roy
 287 Maag C Henry
 291 Ault Meek G
 297 Bollinger Walter J
 301 Dine Mrs Marie
 307 Shank Jesse E

Bye intersects
 315 Riddle Jetter P
 319 Phelps Milton R
 323 Watkins Harold G
 329 Davidson Bernard
 335 Vacant
 337 Klein Chas R
 347 Silverstein Abe
 351 Robey Geo W
 351 1/2 Vacant
 355 Nelson L Bert
 359 Ames Willie R
 363 Bennett Leroy
 365 Hildreth John S

Peckham intersects
 373 Smith Harry J
 379 Baker Mrs Ida E
 383 Zehnder Harry
 385 Hopper Raymond L
 391 Silverman Allen
 399 Carter Josiah
 403 Brand Allen R
 405 Robey Otto
 411 McParland Peter J
 415 Freyman Leon H
 419 Wilson Rodney D
 423 Kuhn Walter E
 427 Mueller Geo D
 431 Michael Herbert S
 435 Grau Cleo J
 437 Bay Rev Arthur E
 441 Varner Clarence S
 445 Liebling Herman
 461 Rubright Geo M
 455 Jones Fred S
 459 Cribbs H Walter
 463 Vacant
 467 Smith Arthur J
 471 Shirley Apartment
 " Sirdefield Grace A
 " Goetz Harry C
 " LeMasters John N

Copley rd intersects
 501 Bock Marie
 511 Foust Howard E
 515 Smith Mrs Annie M
 519 Schick Clarence A
 525 Kraus Michell
 531 Teits Ernest R
 535 Koehler Geo C
 541 White Grover C
 545 Shaffer Saml
 551 Haberman Morris

THE OHIO FINANCE CO. LOANS ON FURNITURE AND AUTOS

333 SOUTH MAIN ST. HE-2186 I. A. WALTZ, Manager

390 Noah Ave BURCH DIRECTORY CO'S Noble Ave

555 Schultz Frank L
 561 Reynolds Coy
Little intersects
 571 Schultz Aaron
 575 Blank Mrs Catherine L
 581 Hansen Chas G
 589 Petrafka August
 605 Schreiner Mrs Angela A
 611 Tonk Wm C
 615 McMenamin John J
 621 Gravis Earl M
 625 Glasgow Allen C
 631 Shultz Mrs Almeda L
 635 Young Earl O
 639 Walkovic Frank
Lawton intersects
 663 Getz Earl E
 667 Bohn J Edward
 671 Bognar Louis
 675 Goodwin Mrs M Louise
 679 Hoskin Eugene J
 683 French Hayden T
 " Warner Homer E
 687 Ritzman Forrest S
 691 Sargent Howard A
 695 Haupt Rodney P
 699 Bleichrodt Max
 703 Mueller Mrs Barbara
 707 Ferguson Fred J
 711 Schlicher Albert
 715 Wallet Mrs Edna
 " Schieb Chas E
Slosson intersects
 725 Karabas Chas
 729 Stevenson F Glenn
 733 Bright John M
 737 Mortimer Bryce C
 741 Perry O Linn
 745 Brickley Ruth M
 749 Batchelor Chas E
 753 Solida Floyd S
 757 Hill Arthur C
 761 Vacant
 765 Grant Geo C
Stoner intersects
 787 Brown Eugene E
 791 Ray Henry K
 795 Seiler Martin F
 807 Leeper Louis
 811 Lower Ellery O
West Side
 284 Tucker James H
 268 Wayman Wm L
 272 Schott Hubert E
 276 Stump Sidney P
 284 Smith A Lee
 288 Emmitt Stanley W
 288 Corbett Albert J
 292 Vanke Emil V
 296 Richards Nicholas J
 302 Bailey Louis L
 306 Hall Alfred H
Bye intersects
 316 Bramlett W Walter
 320 Pangalos Frank
 324 Richards Philip O
 336 Khne Albert H
 328 Kester J Walter
 334 Moody Kent A
 338 Bair Russell A
 346 Eckard Chester G
 350 Linke Mrs Grace
 360 Slayman Leo
 364 Whitaker Chas H
 368 Kraus Nicholas
Peckham intersects
 376 Vacant
 380 Davis Ralph C
 384 VanAntwerp Arthur
 388 Stiles Wilbur O
 392 Shambo John F
 396 McClab Harry
 400 Justice Wm F
 404 Vacant
 412 Feige Sterling D
 416 Mitzel Robt A
 420 Hoover James W
 424 Harper Chas M
 428 Cope Earl D
 432 Hermann Geo A
 436 Fisher Wm H
 440 McCord Wm F
 444 Stotz Elmer C

448 Bartholow Chas H
 452 Frater Stanley K
 456 Emerman Jacob
 460 Kichline Clark R
 464 Whitt Ernest
 468 Smeltzer Harry J
Copley road intersects
 506 Mahon John H
 512 Gangle Mrs Eva
 516 Leffler Philip C
 720 May Saml
 526 Simons Edwin M
 732 Miller Fred W
 536 Winkler John L
 542 Barkett Clyde A
 546 Gottlieb Saml J
Little intersects
 572 Cohen Harry
 576 Cahill John O
 582 Koehler John F
 586 Bishop Anthony J
 " Bishop & Merzweiler
 592 Bricklev Wade H
 596 Wilson Carl L
 602 Kline Oliver J
 606 Wenhart Paul
 612 Hodgson John
 622 Bender Mrs Lena
 626 Froelich Vernon
 632 Smith Frank M
 " McClure Beinaid L
 636 Vacant
 640 Piatt Guilford F
Lawton intersects
 664 Burgman, Max
 668 Elliott Taylor L
 672 Vacant
 676 Bohn Carl H
 684 Carter Alverius B
 692 Wenger Mrs Willa A
 700 Grogan Richard
 704 Berthold Martin
 708 Gordon Dr Joseph C
 712 Pequignot Ernest A
Slosson intersects
 726 Griffiths John
 730 Savely Hilber M
 734 Johnson Julius A
 742 Angeletti Glad
 746 Smyers James R
 750 Doyle John E
 754 Robert Virgil J
 758 Snyder Russell F
 762 Pahler Peter J
 768 Nathan Tracy D
Stoner intersects
 786 Kleis Wm
 790 Heller Solomon G
 794 Croft Mrs Carrie
Friedl begins
 814 Steeds Walter
 822 Hansen Soren C

NOBLE AVE
 From 974, Amelia ave south to
 Diagonal rd (West Hill)

East Side
Emma ave intersects
Bloomfield ave intersects
Grand ave intersects
Della ave intersects
Whittier ave intersects
 239 Vacant
 245 Ickes Howard C
Stadelman ave intersects
 269 Reynolds Walter E
 273 Jobs Kenneth S
 277 Jaffa Saml S
 281 Roth Morris L
 289 Wiener Louis S
 295 Salzman Saml
Bye intersects
 315 Darkow Arthur L
 319 Cox Wayne
 323 Siplov Wm
 327 Blum Fred
 331 Hansen Merrill E
 335 Murphy Chas F
 339 Bahr Bernard E
 343 Colher Ernest E
 347 Arenson H John
 351 Vogenberg Wm H
 355 Schlimm Joseph A

359 Pfeifle Clyde G
 363 Mong Fred M
 367 Stevens Frederick B
Peckham intersects
 375 Doty Leon H
 379 Schmitzler Joseph J
 383 Barnett Wm H
 387 Linn Robt A
 391 Whatmough Blair D
 395 Harkness Saml A
 399 Phelps Harold H
 403 Curtis Clarence B
 407 Harvey Thos C
 411 Timman Theodore C
 415 McCae Calvin B
 419 Sheedy Danl F
 423 Gray James H
 427 Weddie Lester C
 431 Schecht Benj
 435 Henaughan James J
 439 Roughley James
 443 Jones Mrs Elizabeth G
 445 Brewster Paul M
 451 DeLazier Mrs Emma
 455 Walter Ernest G
 459 Sprague Allan D
 465 Stein Robt J
 467 Kelsey James C
Copley road intersects
 507 Ormeroid Moulton
 511 Wetzel Ward W
 523 Maltarich Andrew
 521 Symes Alfred J
Winfield court begins
 527 Rock Adam
 531 Rinehart Jacob
 535 Habérbusch John J
 539 Toris Joseph
 545 Apostolic Church
 557 Smith Chas W
 561 Davis Mrs Bessie B
 563 Yantolek Stephen
 565 Hussion Albert A
 567 Power John
 585 Laughbaum Gurney
 599 Noble Ave Ch of Christ
Garth ave ends
 609 Cackler Donald G
 613 Moore Mrs Gertrude E
 617 Granecome Court L
 641 Snyder Harry E
Lawton intersects
 673 Reisinger Michael
 675 Munitz Morris
 679 Rackl Geo
 683 Zuber Herman T
 687 Shidler Glenn H
 691 Sewell Clarence R
 695 Stemple Herbert
 699 Ellett Rev L Ross
 703 Palmer Clarence A
 707 Grosel Earl V
 711 Toth Mike
 715 Murray Bert W
Slosson intersects
 725 Greenfield Julius L
 729 Busch Wm E Jr
 733 Katz David
 741 Fouts Omer R
 745 Smith C Floyd
 755 Mackey Russell A
Stoner intersects
West Side
Emma ave intersects
 112 Shraver John L
 116 Cratt Alex P
 120 Frederick Ernest L
Bloomfield ave intersects
Grand ave intersects
Della ave intersects
 208 Erwin Thos H
 218 Child Harold R
 222 Kniffin Ralph E
Whittier ave intersects
Stadelman ave intersects
 266 Greenwald Clyde A
 270 Mueller Herman
 276 Atkinson John S
 282 Burkhard Wm F
 286 Master Walter L
 290 Mavromatis Tony
 296 Cady Emerson E
Bye intersects

BARBERTON COAL CO. FOR COAL THAT SATISFIES
719 Tuscarawas Avenue West CALL PHONE SH-6621

Telephone your want ad
Just ask for ad-taker

Akron Beacon Journal Jefferson 6161

Noble Ave

AKRON 1933 CITY DIRECTORY

North East

391

316 Anderson Axel G
320 Eckert Harry E
324 Rohner Lawrence A
328 Beltzel Raymond M
332 Ormsby Ross R
348 Dyer Rev Walter G
352 Rodda Wm R
356 Maur Robt I
360 Schrader Oscar F
Peckham intersects
380 Swander Edwin C
384 Allen Wm C
392 Vacant
396 Sears Jacob C
400 Hrubik Michael
408 Narotsky Isidor I
414 Tipton Mrs Nora E
424 Harding Mrs Martha M
428 Rupp Mrs Elizabeth
432 Filer Saml R
436 Lyle Harry A
440 Staley N Frank
448 Zenner Edward G
452 Spencer Wilbur
456 Lees Frank J
460 Rempes Chas L
Copley rd intersects
512 Theis Otto
516 Schultz John
520 McGovern John J
526 Brown Henry
530 Hars Michael
536 Hillton James C
542 Trader Lester E
546 Asheychik Thos
552 Snyder Chester W
556 Mezzon Joseph A
560 Gulko John
Little begins
566 Nartosky Jacob
" Prislinger Ignatius
570 Roth Isador
576 Kelly Wm
580 Peck Roy
586 Trader Ernest N
596 Jardine Robt D
602 Anton John
612 Giotfelty Clarence E
616 Stanley Frank E
618 Bair Ralph L
620 Mapes Wilbert L
626 Krug Rudolph L
636 Krug Mrs Marie L
Lawton intersects
664 McDaniel Allen M
668 Umana Jose M
672 White Will T
676 Oertel Brooke A
680 Armstrong Cecil A
684 Gimbel James L
688 White Clarence S
692 Gilliland Clair A
696 Vacant
700 Hayward Frank C
704 Sigal Mrs Bessie
708 Steepe Linton T
712 Sutton Clyde M
716 Finlavson Hugh S
" Ak Oil Heating Co
Slosson intersects
726 Butler Danl K
730 McCabe Michael E
734 Nall Richard C
738 John Rexford O
742 Homeier Otto F
746 Thompson Mrs Ruth E
750 Scheffer Gustave W
752 Kemer Geo
756 Board T Herbert
Stoner intersects
768 Mapes Alva A
774 Carson Dean E
778 Carter Bert C
780 Smith Fred R
794 Vacant
798 Theis Andrew A

597 Derrig Mary E
601 Vosper Dr Eurad D
Delia ave intersects
647 Nottingham Robt L
659 Holloway Thos M
666 Thatcher Geo S
671 Fetzner Clyde J
683 Dorman Geo H
Stadelman ave intersects
Byc intersects
Peckham intersects
Orrin intersects
903 Cervellione Anthony
913 Means Gilbert C
Copley rd intersects
976 Barnes John
Little intersects
Lawton intersects
Slosson intersects
Stoner intersects
Thurston intersects
1279 Winans Lowyal F
Bellevue ave intersects
1320 Hazel Paul E
1333 Snyder Gordon
1338 Shryock Frederick G
Courtland ave intersects
1337 Dunlap Jesse C
1339 Williams LaVerne A
1401 Mellinger Leighton E
1407 Derby Claude W
West Side
" Muni Golf Course
Thorndale dr intersects
694 Murphy Joseph C
606 Cunin Harold A
Delia ave intersects
684 Koontz Russell B
Stadelman ave intersects
708 Merryweather Wm
Byc intersects
Peckham intersects
Orrin intersects
Copley road intersects
Park dr begins
884 Shaw Wm
888 Pender Arthur J
992 Sheffer Fred W
Little intersects
1004 Vanderslice Kingsley B
1008 Purvis Belt E
1014 Neal Oscar W
1018 Kopp John
1030 King William A
1042 Golowitz Fred
Lawton intersects
Slosson intersects
Stoner intersects
1173 Vacant
Thurston intersects
1304 Benson Myron O
Bellevue ave intersects
1334 Liddle Dallas E
1336 Lott Frank M
1338 Paxton E Sheldon
Courtland ave intersects
1398 Mickels James W
1408 Fisher Geo

NORDICA AVE
From East ave west 1st north
of Chester ave (Kenmore)
1180 Huey Jacob
1192 Richards Harry

NORITA
From 1391 Gorge blvd east to
Keller (North Akron)
West Side
689 Brice Joseph J
Marne intersects
1077 Brubaker Willis L
1081 Moneypenny Chas N
rear vacant
South Side
1076 Vacant

1053 Lichter Louts
1055 Vacant
1057 Miletich John
1061 Solomon Peter
1065 Segedy Peter
1069 Hoyer Andrew
1075 Tinker Mrs Alta L
1081 Spidel Mrs Mary E
1085 Weirath Geo N
1089 Molnar Joseph
1093 Costello Frank J
1097 Jacobs Moses
1101 Felton Chas A
1105 Bolas Peter
1109 McKinney Chauncey F
1117 Flamm Jacob
West Side
1054 McCourt Mathew P
1056 Stark Mrs Grace L
1060 Vacant
1064 Milla Martin
1068 Garrison Mrs Emma
1072 Rosenthal Alexander
1074 Herr Steve
1082 Vacant
1082 1/2 Suber Cecil A
1086 Stimler Fred J
1090 Workman Grover C
1094 Salhanv Geo
1098 Mack Wm
1102 Holyfield Ross C
1106 White Steve

NORMA AVE
From 918 Whittier ave south
to Stadelman ave (Perkins
Hill)

East Side
261 Almerico Harry
West Side
316 Kuhlke Geo B

NORMA COURT
From 932 Delia ave south
(Perkins Hill)
230 Stokes Elmer R

NORMAN
From 837 Avon east to N Main
(North Akron)
69 Riesterer Oscar D
71 Schrank Elmer F
Berwin intersects
107 Vacant Storeroom
" Fullmer Merle R

NORTH (East)
From 213 N Howard east
(Northeast)

North Side
11 Hanson Frank
17 Vacant
" rear Stokowski Geo
19 Vacant
" rear Vasco Mike
31 Moore Wm
37 Lucenti Angelo
" rear Lucenti Chas
" rear Burford C Finley
39 Wilson Saml
43 Koll Mrs Clara
51 Luck David P
55 Collins Mrs Lola
59 Vacant
67 Smith Elmer
69 Swanigan Mrs Mamie
71 Vacant
79 Jackson Mrs Frances
81 Wanzer James
85-9 Nadlachky Mike
93 Napper Mrs Mary
97 Brown Thos
111 Williams Mrs Hazel
125 Gordon Mrs Emma
" Whitthorne Jesse
Stuber intersects
175 Crawley Wm
" Grandison Geo
179 Delaney Robt
195 Watson Clarence
213 Moore Chas E
219 Vacant

NOME AVE
From north of Thorndale dr
south 1st west of S Hawkins
ave (Perkins Hill)
East Side
Thorndale dr intersects

CITY BAKING CO. Bakers of Quality Wedding Cakes, Etc.
PHONE HE-3126 Main Office, 532 Grant St. 5 Retail Stores

221 Greenwood Jewell
223 Coker Clinton H
235 Kurelko Saml
239 Fikes James
241 Vacant
243 Davis Edward
245 Johnson E Benson
249 Zuchegno Pasquale
253 Oziomek Stephen
257 Venetic Joseph
261 Musicki Mike
265 Sabljak Frank
275 Gazafy Frank
277 Skinner Mrs Augusta
" rear Romanski Benj F
281 Vacant
285 Jukna Jacob
" rear Vacant
297 Thomas Angelo
301 Jones Saml
301½ Brown Wm
303 Payne Emmet
" rear Jones Mrs Mary
305 Vacant
325 Ohio Edison Co
335 Vacant
345 Monzo Frank
367 Cuthbert David T
Harris begins
409-11 Weber Wilson W
416 Reed Mrs Emma
435 Simms Edward W
439 Tate James
441 Wimberly Raymond
" rear Vacant
443 Yates Harry T
445 Lindsey Rev Ollice B
" rear Wallyn Vivian
447 White Mrs Georgia
451 Johnson Mrs Elia
459 Vacant
475 Pure Spring Water Co
643 Sauvain Mrs Mabel L
657 Allshouse Wm H
659 Thomas Fannie
715 Botzum Bros Co
737 Botzum Bros Co Garage
757 Hughes Thos F
Home ave begins
Railroads
1111 Herman Fred W
1165 Stark James W
" rear Miller Richard
Shoshone ave begins
1205 Stadtmiller Ferdinand A
Manitou ave begins
1219 Rhoades Earl E
1229 Moore Earl J
Kennebec ave intersects
Caddo ave begins
Sarcee ave begins
1315 Vacant
Chinook ave begins
Kickapoo ave begins
Cree ave begins
1401 Rexroad Lewis R
1403 Shaffer Harold W
1405 Stevens Ralph N
1409 Partridge Kenneth B
Ute ave begins
1421 Kay Abraham
" Snitzler Ann
" Bowe Mrs Irene
1429 Vacant Storeroom
1433 Six Corner Garage
Eastland ave intersects
South Side
72 Madden Frank W
84 City Garbage Dept
" Ojeda Salvatore
" 98 Vacant
104 Vacant
108 Natl Synthetic & I Co
112 Swinehart Mrs Emma
116 Felule August F
120 Eniek John
124 Vacant
126 Vacant
132 Topal Mike
" Mills Eli
136 Bonner Chas T
Stuber intersects
140 Ak Bottling Works

148 Henry Rose
" Robinson Reuben
" rear Brooks Thos
150 Zolnierzak Michael T
" Russell Nicholas S
152 Petrovich Thos
154 Vargo Stephen
" Walters Moses
166 Trusso Sebastiano
168 Robinson James
170 Wise John
174 Smith Saml I
" Rose Henry
" rear Carter Robt
178 Johnson Elijah
" rear Martin Albert
180 Walters Cobert
182 Matthews Edward
" rear Peterson Joseph
186 Wadley Mitchell
" rear Kozar Nick
190 Bogdijcrik Vincent
192 Vacant Storeroom
" rear Edison James L
" " Lester Anderson
" " Hill Mrs Ola D
196 Vacant Storeroom
198 Creme Nick
Spring ends
214 Coleman James
218 Culver Willie
222 Stone Thos
244 Jackson Geo R Co
Furnace ends
Fountain Park
— Salvation Army Barracks
470 DeRemer Chas S
686 Russell Chas R
Waelde begins
N Arlington ends
744 McMullen Mrs Emma
758 Vacant
760 Raaack Karl B
762 Nichols Ned
768 Akron Wet Wash
918 Highwarden Donald B
Railroads
1090 Glennon Wm K
Hazel ends
Garry rd ends
Kennebec ave intersects
1268 Schlegel Herman T
1278 McClure O Connell J
1288 Karas John
Fraser ave ends
1354 Walter Troy P
1364 Klein John L
1370 Harmon Fernando W
Mohawk ave ends
1380 Neitz Harold O
1388 Beck Arthur E
1390 Ransopher Harrison D
1394 Hackenberg John A
1400 Hickman Arthur V
1404 Adams Kenneth H
Eastland ave intersects
Brittain rd intersects
— Eastwood Country Club
Darrow rd intersects
96 Yaeklin Anthony J
98 Bair Mount C
99 Bornman Andrew G
100 Tidwell Oxford B
101 Bishop A Bruce
102 Winstead Walter R
103 Scherer Andrew J
104 Goldsmith Benj F
105 Benson Wesley E
106 Williams Horace P
106½ Humphries Wilburn N
107 Warner Thos A
107½ Gang Benj G
108 Mays Leonard W
109 Ake Wm E
110 Grumell Wm C
111 Howard Joseph S
112 Murray Rex C
113 Banchet Albert B
114 Leach Clifford C
115 Jeffery James M

NORTH
(West)
From 208 N Howard west to
W Market (Northwest)
North Side
1 Marine T & R Co
21 Swinehart Tire P Co
Ohio Canal
Ferndale begins
53 MtLebanon Bap Church
" Rodgers Clinton
75 Cook Thos
75½ Love Robt
83 Sansonetti Joseph
" Rossi Clement
89 Jones Ernest
" Hogue Mrs Ruth
N Walnut intersects
B & O R R
N Maple intersects
149 Diesem Geo W.
159 Barone Louis
165 Sprain Mrs Jennie
175 Mastroiano Anthony
179 Vacant
189 Corneccelli Joseph F
191 Reynolds Joseph
193 Elio Joseph
201 Kentucky Coal Co
A C & Y Ry
227 Vacant
233 Vacant
239 Beatty Mrs Catherine E
243 Zarle Henry
247 Gustavel Mrs Hannah M
253 Mohr Brenton C
257 Hanawalt Danl R
263 Johnson Lee E
265 Vacant
267 Fingado Richard
269 Duncon Mrs Ruth A
273 Fisher Frank
273½ Boyle Wm D
277 Schubert Mrs Clara C
277½ Cosler Victor F
283 Wentz Wm R
289 Frease Edward S
Brownless pl begins
297 Hanley L Lawrence
" Gifford Mrs Nellie A
299 Langer Herman G
305 Alvis John W
309 Davis Allen
" Bellamy Madge
307 Payne Mrs Julia
311 Pearson Wilbert H
313 Mason Chas F
321 Oliver & King
" B & W Auto Ref Co
327 Hilliard Thos
329 Heard Luther
335-43 Alger J M G & El Co
" Alger John M
N Valley intersects
355 Brennan Mrs Clara B
" Shelley Mrs Esta M
365 Tryon James A
369 Wakeman Mrs Lucie L
373-75 Kistler Baking Co
South Side
12 Thomas Cleveland
Ohio Canal
64 Hawsman Mrs Matilda
" Meier Mrs Belle A
68 Spack Louis
76 Shepler Mrs M Louise
" Gorman Mrs Nettie
80 Fraczkowiak Joseph
88 Loverett Nathan
N Walnut intersects
B & O R R
112 Carter Floyd
116 Vacant
122 Vacant
N Maple intersects
158 Bickel Wm A
162 Jeffries Perry
166 Montefusco Mrs Marian
168 Tiraterra Joseph
172 Lee Mrs Amelia M
176 Johns Louis
" Johns Louis Jr
186 Robinson Thos

FIRST INDUSTRIAL BANK of AKRON

INVESTIGATE OUR PLAN, IT HAS HELPED THOUSANDS OF AKRONITES

North West

AKRON 1933 CITY DIRECTORY

Nutwood Ave 303

190 Hulmar Fuel Co
A C & Y Ry
— Summit Coal Co

West ends
238 Thevenet Louis C H
242 Haas Frank J
250 Tricaso Ralph
254 Peters John L
260 Scalera James

Goodwin ave ends
268 Velleca Pasquale R
278 Wise Mrs Margaret A
280 LaBelle Marion V
284 Trihey Mrs Marie V
286 Waner Chas H
290 Black James H jr
294 Hamblet Studios Inc
302 Santi Dominic
306 Leland Robt
314 Freeman Mrs Pearl
316 Vacant
320 Smith Frank H
" Grant James A
322 Vacant
332 Cook Mrs Nellie
340 Maselli Amedeo

N Valley intersects
Alexander Park

NORTH HAVEN BLVD
(Cuya Falls)
From 2225 State rd northwest
to Portage tr
2311 Brookins Walter R

NORTH PARK AVE
From Breiding rd east, 2d
north of E Tallmadge ave
(Northeast)
Grand Park ave intersects
— Bettes School
— Lewis Robt B

NORTHLAND
(Cuya Falls)
From 2496 Front northwest
and north

East Side
2419 Wright J Harris
2431 Twiggs Delbert C
2439 Gibbons John M

2d Intersects
2459 Lowe Chas P
Sears Howard M
2467 Frambaugh Roy W
2475 Lyberger Wm O
2481 Lewis Elmer G
2487 Cozad Dr H Irving
2495 Schaffer Frank P

3d Intersects
2545 Porcher Jesse B
2557 Osterthaler Carl
2605 Grosvenor Dr Fred B
2613 Tarr Philip R
2621 Hixler Herbert B
2645 Moye Mrs Edna M
2661 Still Fred R
2669 Patterson Mrs Eliza V
2685 Powelson Gus A
2693 Purdy John F

Washington ave intersects
2757 Klinger Lee R
2761 Denny Mrs Ollie M
2767 Wilson James C
2777 Gatts Shelby H
2781 Devsher Ellwood C
2787 Smith Raymond S

Lincoln ave intersects
2805 Peale Alfred L
2809 Mays R Louis
2815 Lyle Fred
2819 Speece Howard R
2831 Bayard Chas

Morrison ave intersects
2839 Harder Lester W
2842 Hughes Robt
2847 Anderfer Lawrence R
2851 Nutter Glenn M
2855 Hall Chas C
2865 Vacant

Jennings ave intersects
2875 Nitzsche August J
2879 Bauman Wilbur W

2883 Maloy Walter M
2887 Craytor Morgan W
2891 McClelland Archie F
2899 Vacant
2903 Loudenslager Oscar W
2911 Sack Paul R
2915 Westfall Donald E

West Side
2422 Hansen Clarence F

2d Intersects
2476 Brownworth Mrs C M
2482 Garman Roe M
2488 Dice Henry G
2496 Senn Karl A

3d Intersects
2536 Ryan Robt L
2544 Mathias Clarence A
2550 Wallis Wm J
2562 Holman Henry W

4th ends
2642 Petit Mrs Eleanor C
2718 Rice Neal A
2730 Mathis Wendell W

Washington ave intersects
2760 Wright Wm C

Lincoln ave intersects
2806 Kauffman Jacob C
2810 Cassady Harry B

Morrison ave intersects
2840 Vacant
2846 Crano Steve W
2850 McDonald John W
2856 Settle Edwin C
2860 Hunt Harmon H
2866 Barns Fred K

Jennings ave intersects
2875 Sauter Thos H
2880 Neff Oscar D
2884 Phillips Donald F
2888 Warner Walter G
2892 Vacant

Victor ave begins

NORTH MORELAND AVE
(Cuya Falls)
From 1885 Bailey rd east

1236 Miller Scott A
Dwight intersects
1330 Bee John F
Chatam begins
1406 Banfante James
" rear Yakaboski Mrs Anna

Maurice intersects
Olympic begins
Cedro intersects
1727 Hinman Mrs Rosalie S
Seattle begins
Vancouver begins
1896 Hill John E
Sequia begins
Issaquah begins
City Limits
— Capps Clarence

NORTON
From 37 Elm dr east (East Akron)

1505 Wooley Chas E
1509 Coates Barney E
1515 Goldsmith Alfred

Ellnor ave intersects
1514 Moreland Loren D
1516 Meadows Clyde C
1518 Kamadakis Geo
1518 Leighton Edward E
1518 Leighton Ray M
— Hotchkiss School

NORTON COURT
From 71 Goodyear blvd north
to Rankin pl (East Akron)
99 Hlabik John
101 Vacant
103 Boston A Brady

NORWAY AVE
(See Nordica ave)

NORWAY DRIVE
From 424 S Portage path west
to Wildwood " (Perkins Hill)

NORWOOD
(Cuya Falls)
From 2752 3d north

East Side
2741 Timms Wm M
2743 Kingsley Dumont T
2751 Geib Mrs Arabelle
2759 Taylor James H

Ashland ave intersects
2779 Kraus John E
2783 Welfley John M
2785 Vacant
2791 Hughes Elmer I
2795 Ritchie Leland A
2801 Sage Frank

Archdale ave begins
2839 Moyer Ralph W
2843 Martin Walter M

West Side
2744 Bissell Allen G
2750 Ibbeson Thos F

Ashland ave intersects
2780 Parmelee Paul
2792 Wetzel John A
2802 Frederick Ray C
2808 Glass Reuben B
2818 Ringler Harold J
2822 Kaylor Geo E
2826 Icenhower Wm R
2830 Eikleberry Harry R
2834 Stevens Wm A
2838 Tasker Chas W

Eric begins
Keenan ave intersects
2880 Holley Ivor J
2886 Kramer A Frank
2892 Post Robt G

NORWOOD PLACE
From 179 S College east to
Churchill way (Southeast)

North Side
307 Robinson Chas W
311 Shaffer Whittem W

South Side
306 Graham Mattie
308 Yockey Mrs Mary
312 Hefin Mrs Nellie

NOTRE DAME AVE
(Cuya Falls)
From 3041 Bailey rd east to
Charles

North Side
Hudson dr intersects
623 Allen Donald B
635 Chamberlain Oscar A
647 Wright Chas L
701 Gove Elmer W
707 Kelbaugh Otmer J
713 Robb Joseph A
725 Marris Clarence O
731 Lindsey Ray A
737 Sartoris Carlton R
749 McKeever C Paul
761 Atterholt Wm F
773 Fairhead Mrs Irene
779 Hammond E Guy
785 Wright Harry C

South Side
Hudson dr intersects
636 Umstead Wesley B
642 Coughlan Thos C
654 Renner Edwin S
700 Foltz Floyd C
706 Shiffet Fred B
712 McKeever Allen K
718 Murphy Chalmer E
730 Lloyd Aaron P
748 Stevens Clyde F
778 Littrick Era N
784 Cross James E

NUTWOOD AVE
(Cuya Falls)
From 2927 Hudson dr east to
Charles

630 Wagner Raymond F
636 Vacant
642 Robinson Harry W
648 Lucas Gilbert C
" r Morris Mrs Elizabeth M
712 Herrick Carlton C

THE CLASSIFIED BUSINESS DIRECTORY

IS THE BEST BUYERS GUIDE

394

Nutwood Ave

BURCH DIRECTORY CO'S

Oakland Ave

718 Pucilowski Anthony
730 Henson Chas R

OAK
From opposite 355 Dayton
west (North Akron)
219 Wells Clarence W
211 Blecharczyk Edward H
197 Pomeroy John W
193 Mancinotti Saml

OAK PARK BLVD
(Cuva Falls)
From 2817 Front southeast
Cuyahoga River
Owains rd begins
Overbrook rd begins
2762 Ross Leonard O
2758 Ak Agencies Field Office
2752 Grosjean Theodore P

Hawthorne begins
Woodward begins
2697 Harford Dakin B

Sylvan rd begins
2657 Hurley Louis A
2643 Brandt Allyn I
2607 Strassman Otto A
2600 Bailey Floyd J

OAK PARK DRIVE
From opposite 126 Willis ave
northeast to King dr (Central)

East Side
168 Thiem Ernest J
166 Maloy Edward A
162 Ashbrook J Ogden
Smith Norman
158 Hofmann Mrs Mary C
154 Heising Mrs Agnes C
142 Vlering Mrs Ida May

Dawes ave ends

West Side
179 Barkoukis Peter
175 Dunn Wm A
" Wolfe H Glen
173 Joseph Danl V
171 Weber Ernest F
165 White Clayton O
159 Haren Anthony M
155 Rowley Fred B
" Eakler Clarence, D
151 Conard Clarence C
149 Summerville Mrs S E
131 Akron Pibg & Htg Co
129 Krupp Mrs Jennie
125 Potter Clyde A
121 Burns Edward M
117 Brown Clarence W
113 Brown Densimer
109 Ledford Mrs Mae C
106 Cline Theodore P

OAK ROAD
(Stow)

From 251 W Kent rd north

East Side
Wetmore intersects
155 Rhoads Harry D
163 Whitecotton Mrs Mary A
167 Shade Ira D
173 Haines Walter T
177 Busch Mrs Rose L
185 Egger Alfred F
195 Jones Chas R
207 Ewing Dr Wm T
211 Louden Clair C

West Side
Wetmore intersects
152 Long Nathan A
160 Gasche Karl W
168 Franzmann Frederick W
Boston Grinding Co
180 Keeler A Clyde
182 Boyce Walter E
186 Anderson James
194 Mitchell Herbert J
198 Zimmerman Mearl W
202 Britt David J

OAK TERRACE
From 347 Earl ct north
(Northeast)

East Side
81 Vacant
83 Vacant
87 Shottenheimer Joseph P
Perkins intersects
109 Keener Anna M
113 Pierson Joseph A

Worron ends
119 Korn Alexander A
123 Vacant
127 Chapelle Louis A

West Side
84 Laughlin Mrs Mary M
Perkins intersects
118 Urpman Geo H
122 Pearce Mrs Leunia
126 Shea Mrs Mary E

OAK WAY
From 1209 Mt Vernon ave east
to Lexington ave (North
Akron)

OAKDALE AVE
From 446 W Market south to
S Maple (West Hill)

East Side
21 Henry John J
25 Abbott Mrs Margaret E
31 Fisher Mrs Marv M
35 Huber Mrs Anna C
41 Frese Mrs Sadie J
45 Allen Isham F
51 Weddell Chester E
" Smith Wm P
55 Houchin Gerald D
57 Chevront Mrs Marian
61 Holub H Wm
65 VanCantfort Victor E
69 Dunsmond Danl L

Crosby intersects
83 Kelly Mary E
87 Jones Mrs Mary
93 Kale Mrs Gertrude A
" Schaeffer Henry
101 Holub Max
109 Grether Emma
115 Shauf Chas B
119 Hopkins Geo
125 Shafer Wm H
131 Pfeiffer Wm F

Woodland ave intersects
147 Menches Frank A
155 Glennen John I
159 Krummel Karl
163 Farr Ernest
167 Vinez Mrs Amelia
177 Harkins Mrs Mabel S
179 Losey North H
" Quality Photo Shop
183 Dies John H

Crestwood ave intersects
201 Chase Goddard G
206 Dyson Dr Eugene B
209 Vort Nicholas J
213 Prine Mrs Iva L
217 McGarry Mary E
223 Ritenour Edward B
227 Vacant

Crown ends
237 Leiby Mrs Mary J
" May James H
" Love Frank W
245 Sacks Sol A
251 Stuver Maynard F
259 Dunn Anna E

West Side
12 Vacant
14 Barrick Elwood J
18 Zachariah Frank
24 Hoger Dr Albert M
28 Oakdale Manor
" Johnson Harry E
" Harwell Joseph C
" Dyer Mrs Anita W
34 Koebel Gust
38 Eichenlaub Harry C
44 Heffernan Michael J
50 Minch Mrs Loretta
" Susong Carl F

56 Stambaugh Rev B Z
60 Church of Our Saviour
Crosby intersects
82 Nobil Jacob
88 Jones John A
92 Bowman David W
100 Steinmetz Stephen S
104 Smith Geo N
110 Ross Peter L
116 Ley Mrs Elizabeth C
124 Zimmerly Herman
128 Rost Geo A
134 Dettling Mrs Emma C

Woodland ave intersects
146 Carmichael Mrs H M
152 Stoley Wm J
160 Buehrle Albert
166 O'Neill Joe
172 Nahm Emil H
176 Grotz Christ
184 McCloskey Henry H
190 Hayes Dr Oscar
194 Harter Mrs Ella L

Crestwood ave intersects
212 Hartman Mrs Theresa E
216 Layman Chas Z
220 Snyder Mrs Ellen F
224 Ruston Thos A
" Brown Mrs Addle K
228 Snyder Chas H
" Snyder C H Co
232 Vance Ulysses S
238 McBride Dennis V
260 Partridge W Edward
" Baldwin Carl A
256 Robinson Alfred B
280 Peck Hubert C
" Sallade Dr Jacob L
" Quigley Mary A

OAKDALE COURT
From 455 W Market north
(West Hill)

East Side
19 Culver Mrs Blanche M

West Side
10 Lockard Mrs Ida E
14 Dosch Mrs Sarah A
18 Carson Francis J
22 Carson James M
24 Scheeser Joseph S
30 Moroney Clyde F
34 Hoskinson Ross R

OAKES DRIVE
From 1525 Massillon rd east,
1st north of Krumroy road
(South of Airport)

North Side
4 McMackins Wm C
1835 Blizzard Edward E
1847 Provine Roy A
1869 Ividen Delos O
1875 Cartwright Wm E
1889 Swires Harry H
1899 Rau Christian A
1921 McFann Herschel
1951 Reed Willard J
37 Olson Herbert G

South Side
1802 Ferrell Wm J
1812 Trollan Patrick G
1836 Badgley Otis O
1848 Patten Sheldon K
1858 Fontaine Chas P
18 Lynch Edward J
18 Price Harry G
1890 Robinson Wm E
1900 Johnson Burdette W
1908 Miller Ernest E
" Miklovic Stephen
1982 Auchmutey Frank L

OAKLAND AVE
From 133 E Cuva Falls ave
north to Riverside dr, 1st east
of N Main (North Akron)

East Side
861 Futterer Paul
" Tucker Louise
867 Ruff Mrs Louise E
869 Bevington Roy W
877 Ludwig Burton A

W. D. TURNER
WALL PAPER COMPANY



**WALL PAPER, PAINT, LINO-
LEUM, WINDOW SHADES**
Akron and Barberton

"HOLEPROOF" HOSIERY

KOCH'S

111 SOUTH
MAIN ST.

Oakland Ave

AKRON 1933 CITY DIRECTORY

Oberlin Court

395

881 Foote Fayette D
891 Shroyer J Will
897 Harrington Dr Kent H
907 Dunn Joseph W
909 Thonen Elwood K
911 Youse Lawrence K
917 Mercer Elizabeth M
919 Treloar Philippa
921 Wagner Curtis E
927 Cleave John T
" Rider M Genevieve
937 Connell Howard J
E Mildred ave intersects.
947 Krauss Albert B
953 Nipple David E
957 Hanna Clarence C
961 Reed Robt O
967 Ley Theodore N
969 Bosold Wm R
" Mahoney John P
987 Payne Wesley J
991 Bean Van T
995 Clymer Felix E
E Burns ave intersects
1005 Zimmer Carl A
1009 Haveystick Edwin L
1021 DeCorps Joseph J
1025 White Saml A
1031 Vacant
1035 Macaluso Mrs Rose
1039 McCarty Homer P
1043 Lusk James W
1047 Kennedy Harry C
1057 Foss S Ralph
1061 Surbeck Harry R
1065 Wiseman Vernon
1073 Pascher Emil J
1077 Reid John H
1083 Stambaugh John R
" Buckeye Metal W S Co
1087 Sears Walter B
1091 Smith Fay C
1095 Piper Geo A
Iuka ave intersects
1107 Blake Hazel
1111 Lang Mrs Alma J
1115 Hogle Geo A
1121 Adams John S
" Clerkin Cyril P
1129 Clow Wm M
1133 Stevens Edgar E
Creston ave intersects
1205 Christner Ernest H
Medford ave intersects
Woodale ave intersects
1281 Dickerhoof Mrs Irma D
1291 Crawford A James
West Side
852 Turner Mrs Emma E
858 Bell Albert C
862 Shepherd Harry K
868 Plappert John G
872 Olinger Minor T
876 Cooper Leslie V
882 Thompson Harold
884 Reifsnnyder James E
" Barr C Raymond
888 Upp C Raymond
892 Gregory Judge T
898 Pullins Lawrence W
902 Bach Mrs Elizabeth
904 Sapp Thos E
918 Hensel Otto W
922 Schmidt Arthur W
928 Schrank Fred J
932 Shullo Harry
936 Powell Ira B
940 Keers Geo N
E Mildred ave intersects
948 McMunn Philip W
952 Taylor Mrs Nellie E
958 Galloway Rev Hugh K
962 Fendenheim W R
966 Blair Saml C
972 Allison Harold H
978 Close Gerald
988 Peacock Geo N
992 Hawkins Walter M
996 Gurney Elmer W
E Burns ave intersects
1006 Albright Ivan D
1010 Haine Chas W
1014 Vacant

1018 Kline W Spencer
E Lowell ave intersects
1034 Mahon James A
1040 Blake Lindley M
1044 Kalnz Frank
1048 Chaffee Albert R
1052 Brett Richard T
1056 Dech Arthur C
1060 Miner Ralph H
1070 Stansfield Wilson
1074 Baltazar Joseph E
1078 Shirey Wm A
1084 Zeger Claire E
1088 Shuff John A
1092 Baker Hollis R
1096 Oliver Louis A
Iuka ave intersects
1108 Boots Glenn L
1112 Ingold Dean C
1116 Baker John N
1126 Damude Percy E
1130 Shellenberger Emmet C
1140 Caldwell Mrs May B
1144 Robison Clarence L
Creston ave intersects
1206 Bisson Albert F
Medford ave intersects
1246 Brasaemie Frank C
1254 Zeisig Bernard L
Woodale ave intersects
1288 Sherman Howard R

OAKWOOD AVE

From Reed ave south to Wil-
beth rd, a continuation of Her-
berich ave, 2d east of Brown
(Southeast)

East Side

1423 Hohman Wm E
1427 Mann Xavier
1431 Welser Raymond H
1439 Farence Chas A
1443 Miller-Irvin A
1449 Warn Misses-
1453 Randall Joel K
1457 Boekley Fred F
1461 Kinley Raymond F
1465 Vacant
1469 Vacant
1473 Vacant

Cypress ave intersects

West Side

1420 Koons Danl R
1424 McLennan John B
1428 Evans Harold L
1432 McCampbell James A
1436 McKay Almon T
1440 Vacant
1450 McGough Vernon S
1454 Fleming Harry T
1458 Miller Wm F
1462 Cox Wm F
1466 Bowman Joseph S
1470 Wenger Courtney
1474 Michael Lucien F
1478 Warner Goffrey B
Cypress ave intersects
1490 Woodward James T
1496 Alford Herman L

OAKWOOD DRIVE

(Cuya Falls)

From Cuyahoga River west
and north intersecting Front
at 2327

East Side

2009 Eclat Rubber Co
2027 Wickiser Elmer M
2033 Leibv Harry
Front intersects
2113 Schutz Chas C
2119 Vacant
2123 Haley Mrs Minnie A
2125 Felmy Mrs Lottie E
2131 Cullen Henry M
2d intersects
2225 Landis Christian E
2233 Felmy David F
2241 Stewart John A
3d intersects
2307 Schoenberg Max
2315 Thompson Wm
2323 Packer Chas H

2331 Sanderson Wm
2343 Vacant
2347 Vacant
4th intersects
2443 Ault Mrs Kathryn
2471 Stull Chas M
2495 Buckley John J
Nathan ave ends
Roosevelt ave intersects
Linwood ave ends
2687 Spellman Wm H
Washington ave intersects
2709 Hutchinson Edgar L
Firwood ave ends
2735 Reynolds James T
2741 Porter Harold E
2745 Tully-Lawrence J
Birchwood ave ends
2801 Lance Theodore H
Lincoln ave intersects
2809 Burgess Thos
2891 Bowman Christian
" DeLay Joseph
West Side
2020 Vacant
2026 Kane Bernard J
2032 Perez Dominic
Front intersects
2108 Vacant Storeroom
" Wilson Mrs Laura M
2114 Schmitt Elizabeth D
2120 Hurd Ernest J
2d intersects
2210 Miller Ernest L
2216 Libis Lewis
2222 Pumford Geo T
2226 Stevens Mrs Anah G
2234 Bourman Edward J
3d intersects
2322 Dorsey Raymond E
2332 Judkins Carrol T
2340 Stanley Wm H
4th intersects
2410 Thomas Mrs Irene
Oakwood Cemetery
" Oakwood Cem Chapel
Roosevelt ave intersects
Washington ave intersects
2710 Swerlein Thornton W
2716 Hoffman Wilhelm F
2768 Peters Howard W
2782 Matello Louis
2788 Brown Geo T
Lincoln ave intersects
Silver Lake ave begins
3036 Johnson Roy E
3064 Stephens Milburn G
3070 Keating Michael H
3074 Williamson Levi B
3078 Williamson Carl W

OBERLIN

From 815 Kenyon south to
Russell ave (Southwest)

East Side

823 Rohaley Joseph L
827 Walter Chas E
831 Gaugler Geo M
835 Kasserman Alexander J
837 Boser Clifford J
841 Halloran Mrs Bridget B
843 Madigan John J
847 Capron Wm A
851 Coats Ralph G
857 Lybarger Robt F
859 Buxton Frank W
861 Miller Calvin E
865 Royhan Mrs Mary
West Side
842 Spencer Ernest
846 Pribanic Geo E
850 Huwig Wm J
854 Kernan Edward
856 Waterson Thos L
Oberlin ct begins
864 Gamble Ernest

OBERLIN COURT

From 856 Oberlin west to
Rhodes ave (Southwest)

North Side

245 White John B
249 Ballway Chas B

The Bankers **GUARANTEE** Co. INVESTMENTS
Title & Trust

THE DAUNTLESS PLUMBING & ELECTRIC CO. 18-22 E. State St.

"NORGE" Electric Refrigeration

PHONE
Franklin 8109

396

Oberlin Court

BURCH DIRECTORY CO'S

Orchard Ave

251 Hodges Hugh W
257 Eckley L W
South Side
 240 Schackow Fred G
244 Baker Carl G
248 Conway Michael D
250 Malay James E
252 Sands Hugh D
256 Lawrence Mrs Samolou
258 Whiting Raymond J

OCEAN AVE

From Home ave west, 1st north of Annapolis ave (North Akron)

— Keselman Mike
— Hentsch Carl W

OGDEN AVE

From 624 Canton rd west, 2d north of Triplett blvd (Ellet)

North Side

2579 Clague Mrs Grace I
2561 Carper Ruhl K
2553 Hassler Donald M
2549 Forsyth Geo B
2541 Studer Noah S
2533 Warfel James R
2525 Bauhart Ralph J

South Side

2576 Faylor Chas N
2566 Warfel Mrs Jeanette M
2564 Weyrick Clark M
2556 Frye Willard
2542 White Lloyd C
2534 Boyd James G
2528 Ross John
2522 Campbell Thos M

OHIO

From 133 N Adolph ave east to Arch (Northeast)

North Side

473 Stevens Geo
479 Cleaver Frank C
481 McPherson Anderson K
485 Summit Damp W Ldry
487 Vacant
491 Lewis Theodore E
" Morehead Frederick F
499 Reinhold Wm F
501 Gergal Geo J
505 Vacant
505 1/2 Vacant
507 Holt Mrs Izora B
507 1/2 Vacant
509 Sauer Mrs Edith I
513 Stence Carl M
517 Filiatreau Jackson C
519 Isham Clayton B
521 Whitlatch Wm H
525 Thomas William C
529 Neff Foster A
533 Lambing Hubert C

South Side

480 Vacant
486 Fairheart Peter E
490 Oplinger Mrs Lucy A
496 Mays Merrill V
500 Anderson Louis B
500 1/2 Martin Mrs Clara V
504 Isola Leonard J
504 1/2 Holloway Mrs Mary J
506 Fasnacht Mrs Una V
508 Bohn Frank A
512 Ater Pearl J
514 Wright Mrs Jennie E
520 Vacant
524 Vacant
528 Falkner Danl E

OHIO AVE

(Cuya Falls)
From 2034 16th west to State road

North Side

1615 D'Allesandro Joseph G
1631 Etoll Mrs Ragina
1639 Jones Wilmer H

17th Intersects

1707 Wynhoff Frank J
1715 Bradley, Joseph
1723 McCartan James

1731 Snook Robt B
18th Intersects
1815 Keen Ray D
1823 Low Howard W
1831 Miller Franz
1839 Dyke Minor B
19th Intersects
1923 Kurz Herbert J
20th Intersects
2023 Cummins Dwight E
2031 McBride Chas L
21st Intersects
2107 Gough Chas V
2115 Cowles Lyman L
South Side
20th Intersects
2008 Austin Chas F
2024 Thompson Frank D
2032 Paul Lawrence F
2040 Ricker Melvin L
21st Intersects
2112 Bucknell Victor E

OLIVE

From 473 N Howard east (North Akron)

North Side

17 Witwer Oliver J
19 Vacant
23 Miles Sherman G
27 Hankinson David O
Schiller ave begins
43-47 Osborn Apartment
43 Osborn Dr John R
47 Mahar Lucy A
" Petersen J Christian
" Warner Eugene C
51 Ratchliffe Claude A
57 Schmutz Ulvsses S
61 Troup Henry L
63 Marchesi Mrs Angeline
69 Ciolli Mike
87 Vacant
93 Gilliam Mrs Julia E
N Main intersects
Unopened to 460 Butler ave
161 Rosicci Vincent
South Side
 — Nurses Home
 — N Main intersects
 Unopened to 460 Butler ave
158 Baughman Martin C
160 Dies Bernard A
162 Caetta Matthew

OLIVE COURT

From 534 W Market south (West Hill)

North Side

101 Ryals Floyd E
" Starn Verner A
102 Boies Mrs Zula R
103 Hinkle Chas O
104 Brock Fred J
105 Berg Henry C

OLIVE PLACE

(Cuya Falls)
From 825 Grant ave north to Chestnut blvd

East Side

1635 Harris John A
1641 Hoeltzel John J
1647 Felton Harold R
1653 Moore Howard P

West Side

1610 Weaver Robie R
1618 Summers Leslie E
1634 Smith John E
1640 Witham Carl O
1646 Jones Wm
1652 Brown Elmer

OLYMPIC

(Cuya Falls)
From Northmoreland av south, 1st east of Maurice

1935 Morgan Geo B

ONEIDA

(Cuya Falls) /
From 1822 Vancouver east and west

2011 Sayers Oakley E

ONEIDA AVE
From - Sunnyside ave north (West Hill)

ONONDAGO AVE

From 639 Garry road east (Northeast)

1168 Todd Mabel E
1212 Willgues Oney
Fraze ave begins
Eastland ave Intersects
1264 Thatcher Henry M
1270 Williams Geo A
1280 Brown Wm A

Wyandot ave ends

1290 Vacant
1293 Sherhag Chas N
1294 Stewart C Walter
1300 Roska Elie
1304 Livingston Clayton C
1314 Vacant
1320 Carey Leo A
1324 Bremser Edward V
1325 Bumgardner O Earl
1329 Miller Frank F
Mohawk ave Intersects
Brittain rd Intersects
1387 Garrison Geo I
1391 Bertka Carl
1401 Averill Frank W

ONTARIO

From 729 Lucile ave east to Patterson ave (North Akron)

North Side

309 Huff Wm B
319 Firick Wm F
South Side
314 Vaughn C Ward
320 Dailey Miller G
328 Sprague Dwight D

ORCHARD

From 233 Cable place east to Fountain (Southeast)

North Side

427 Williams Glenn Allen
429 Dean Mrs Anna H
431 Dette Oscar A
437 Bauman Arthur E
Spicer Intersects
465 Kilgour Robt R
469 Gosse Walter H
475 Butcher Wm J
479 Atkinson Mrs Margaret B
483 Hensel Benj F
489 Hoertz Harry E
493 Hoertz-Mrs Mary L
497 Hawn Peter
499 Stafford James P
503 Vacant

South Side

426 Vacant
428 VanNess Clair L
430 Brenn Mrs Caroline
432 Haines Edward C
Spicer Intersects
466 Carroll Danl J
470 Vacant
476 Pipher Sadie A
478 Deremer Mrs Emma
482 Steinel John J
488 Smith Brunton C
" Stillwell Clark T
490 Schreiner Joseph J
502 Albright Geo L
506 Picketts Urle L

ORCHARD AVE

(Cuya Falls)
From 1507 Main east to Loomis ave

North Side

223 Iig Ivan V
225 Smith Willoughby, D
229 Schultz Michael
235 Rogers Galen O
247 Morgan Clarence W
259 Bartlett Edward J
265 Vacant
313 Delsky Wady

South Side

224 Straight John E

The D. W. KAUFMAN REALTY CO. REALTORS

PHONE HEMlock 8137

Orchard Ave

AKRON 1933 CITY DIRECTORY

Orrin

397

236 Petersen Brutus
242 Osborne Chas J
244 Rogers Robt M
248 Fleming Edward A
rear Clay Herman A
266 Vacant
300 Forshey Austin J

ORCHARD DRIVE

(Stow)
From 223 E Kent rd north
104 Guy Paul W
114 Davies M Hayden
115 Nielsen James

ORCHARD LAWN DRIVE

(Stow)
From Fernridge dr west to
Stowridge dr

ORCHARD ROAD

From 1090 W Market south to
Mull ave (West Hill)

East Side

7 Vacant
21 Harper Robt T
25 Sinclair Mrs Janie G
33 Boardman Wm J
45 Brooks Edwin H

West Side

16 Quine Cloyd R
26 Case Dr Claude H
36 Reifsnider L Roy
Exchange Realty Co
44 Myers Albert B
50 Hearty John

OREGON AVE

From 2304 14th S W west to
17th S W (Kenmore)

North Side

877 Cottle Elmer S
881 Smeltz Earl
885 Gunsaulis David
889 Saylor Ralph F
891 Struble Hally M
895 Lehmann John M
899 Clear Thos J
901 Carris Albert
903 Crosier Frank P
909 Soper Jay P
913 VonMoos Albert R
917 Bonchik Mike
921 Tucker W Kenneth
925 Wagner John C
931 Clark Wm E
935 Hepler Claud P
939 Nichols Marion E
945 Young Joseph K
949 Greiner Mrs Viola M

South Side

880 Saftred Frank W
886 Kinsinger W Frank
890 Vacant
894 Hoffman Boyd L
896 Daugherty Frank O
898 Vacant

16th S W continues

908 Burgess Homer J
912 Dye Rev Chas C
916 Miller Thos
920 Willt Elliott H
924 Sirasky Michael

16th S W continues

934 Baltz Peter J
938 Ritzman Homer J
944 Keller Eugene B

ORLANDO AVE

From Elmdale ave south, 1st
west of Roslyn ave, intersect-
ing at 1435 Delia ave (West
Hill)

East Side

401 Isham Howard E
405 Fichtner Joseph B
411 Claypool Mrs Olive C
415 Vacant

W Sunset View dr intersects

461 Wilkerson James R
465 Clark W Allen
471 Cleaver Harry H
476 Moore Joseph B

481 Vacant
485 Schaefer Geo
491 Adler Mose M
495 Dettling Theodore J
501 Vacant
505 Reaven Israel
511 Stinebring John P
515 Missig Geo

Thorndale dr intersects

535 Camp Elizabeth
549 LaRose Anthony
555 Vacant
561 Nalencz Vincent
567 Crane Edwin E
571 Kroeger Peter H
577 Woodward John C

Delia ave intersects

625 Willis James H
631 Sharp Mrs Dorothy A
637 Williams Misses
643 Murphy Mrs Cloe M
657 Sweet Fred W

Stadelman ave intersects

669 Parsell Dr Frank M
675 Wilson Robt F
697 Roderick Owen M

Bye intersects

737 Huguelet Lyman E
749 Jellison Horace M
753 Leonhard John W
759 Richards Thos
763 Kaufman Ralph R
779 Foltz Ralph N
789 Vacant

795 Hamilton James

Peckham intersects
817 Smith Harrison A
833 Grossman Harry H
839 Owen John C

Orrin intersects

873 Vigh Alexander
883 Iden Robt C

Copley rd intersects

Unopened to n of Thurston

West Side

410 Vacant
416 McGregor Henry H
420 Harter Edward S
426 Lawbaugh Irvin B
436 Evans Thos H

W Sunset View dr intersects

460 Cady Misses
466 Ramsay Dwight M
482 Ballat Wm H
502 Dietrich John E
506 Vacant
510 Simpson Jesse L
516 Klingenhagen Herman
520 Long Royal K
526 Vacant

Thorndale dr intersects

544 Sarbey Louis
552 Goodman Chas J
558 Bollingbroke Geo T
562 Bell Wm T
568 Matthes Arthur J
572 Ploenes Albert A
578 Sweeney Clarence A

Delia ave intersects

618 Friess Geo H
626 Reed Dr Howard W
632 Perry Beverly F
638 McTaggart Thos
646 Woodruff John E
652 Bechler Wm M
658 Smith Will J

Stadelman ave intersects

670 Marquardt Wilbur E
676 Kelch Mrs Alice D
704 Griffiths Mis Eva F
710 Moore Wm A

Bye intersects

746 Maples James W
752 Rutherford Ernest H
758 Bash Wm E
766 Klein Mrs Mary F
772 Rickenbrod John L
778 Hendershot Rev Jasper P
784 Shafer Ralph N
790 Shafer Harry J
796 Schaible Christian O
802 Kendal Homer C

Peckham intersects

816 Hubbard Wm R
822 Horn Gustave H
834 Dorsett Roswell B
840 Taylor Paul H
846 McCloskey Peter
852 Rles Cris P
858 Osterday Wm A

Orrin intersects

870 Leibv Edward O
876 Vacant
882 Greenup Harold W
888 Saxe Fred A

Copley rd intersects

Unopened to n of Thurston

1252 Ralrick Clarence F

Thurston intersects

1326 Backus Wm A

ORLANDO COURT

From 710 Bell west (South-
west)

North Side

367 Vacant
371 Swartz David
375 Thomas Fred T
379 Newberry Mrs Zadie
383 Rader Harry
387 Tarrasuck Benj
391 Prouse Ora J

South Side

364 Fott Mrs Mary
368 Latsch Chas
374 Heft Harvey
378 Leonard John A
Virginia ct begins
382 Malick John
382a Vacant
384 Bline Geo E
384a Feinstein Mrs Ida
390 Klein Simon A

ORLEANS AVE

From 4 W Exchange south
(Central)

East Side

371 Vacant
375 Specht Christian E

West Side

356 Strapp Bernie
370 Friddle Russell F
374 Campbell Bert E
376 Ak Wholesale Coffee Co
" Goodrich Coffee Co
378 Vacant
380 Arlington Auction

ORLEN AVE

(Cuya Falls)
From 2483 Bailey rd east, 1st
south of B & O R R
1012 Jordan Earl M
1024 Riner Jay A
Willis ave ends
1106 Taylor D Lewis

ORPHEUM ARCADE

From 12 E Market south to S
Main (Central)

3 Quinlan Beauty Shop
4 Vacant
5 Vacant
6 Vacant
7 Vacant
8 Sandsberry Mrs Iva E
10-11 Willis Henry G
12 Hadley Card Shop

ORRIN

From 436 Wildwood ave west
(Perkins Hill)

867 Thomas Harry H
875 Wilson Joseph W
879 Morris Harry R
883 Bender Leo H
887 Cook Melvin R
891 Swope Mrs Mary
897 Leles Sherman E
901 Waddell Goble S
903 Trafka Otto
909 Bradley Rolandus V
911 Lee Sidney E
915 Moewe Alfred E
919 Stump Royal F

ICE Order from THE CITY ICE & COAL CO.

PURE ICE, HOTFYR COAL. Phone Blackstone 7134.

398

Orinn

BURCH DIRECTORY CO'S

Owen Ave

925 Sellman Frederick W
929 Karpel Edward
931 Tonge Edgar G
" Hopkins Olaf R
" Avah Mailing Service
Madison ave intersects
957 Ware Harry C
Grace ave intersects
Unopened to S Hawkins ave
1325 Gabhart Arthur L
1331 Vermillion Cleveland W
Nome ave intersects
1365 Koprivier Emillian P

OSAGE AVE

From 763 Mohawk ave east to
Goodyear blvd (Northeast)
Brittain rd intersects
2197 Hale John C
2203 Grownon Shelton L
2233 Helmacy Michael T

OTIS

From 87 Lods north (North-east)

East Side

281 Sheeler Joseph
281 1/2 Vacant
287 Sinlawski Andrew
" rear Angst August
293 Milewski Mrs Mary
301 Arnold Hayes
305 Murawski Victor
307 Rooming House
315 Switzer Abraham B
321 DeGuilo Tony

West Side

272 Livich Joseph
278 Michell Aladino
284 Whitto Mrs Ida M
" rear Lewis John
" " Davis Dock
288 Cooper Benj
290 Vacant
292 Coleman Frank C
298 Olesky Joseph
" rear Vacant
304 Murawski Chester
310 Farms Bronson
314 Vacant
320 Vacant

OTIS AVE

(Cuya Falls)

From 2474 6th west to 7th
626 Holmes Mrs Alma
634 Rager Geo C
639 Barnes Hubert J

OTTAWA AVE

From near 448 Iroquois ave
east, intersecting Brittain rd
at 496 (Northeast)

North Side

1289 Scott Roy
1305 Shearer Russell I
Mohican ave begins
1349 Boucher Geo
1359 Moneypenny James
1363 Roddy Wm
1373 Manning Wm G
Wyandot ave intersects
1399 Burchett Riley T
1403 Chorech Nicholas
1423 Schinner Joseph B

Mohawk ave intersects

Brittain rd intersects

Lindell begins

Melrose begins

Hillside ter intersects

1567 Alspach Nunde N
Goodyear blvd intersects
1605 Wheeler Chas O
Watson intersects
1631 Workman LeRoy
South Side
1366 Ramsey Arch H
1370 Manning Loran J
1376 Coulter Clarence H
1380 Taton Chas J
1390 Pritchett Louis J
Wyandot ave intersects
1404 Simpson John

1420 Fivecoat John F
1424 Nestler John J
1430 Appleby Mark E

Mohawk ave intersects

Brittain rd intersects

Hillside ter intersects

1564 Leadenham Edward C
1570 Ford E Oden
1576 Bower Dick C

Goodyear blvd intersects

1604 Gunn James A
1610 Cross David E

Watson intersects

1624 Mansfield Stanley
1628 Holvey Mrs Nellie
1640 Morind Roscoe D
1646 Hayward Ralph C

StLeger ave intersects

1658 Fielding John H
1664 Derck Sylvester F
1674 McVan Joseph P

Morning View av intersects

1692 Kibby Chas E
1698 McClaren John D
1704 Kollins Thos A

OTTO

From 166 Cuyahoga west
(Northwest)

North Side

111 Wall W Rodney
113 Farmer James L
117 Fatigusa Frank
123 Waters Edward A
127 Franklin Robt L
131 Kolanski Carl
133 Lumpkin Stephen
137 Lewis Bert M
139 Edwards Warren H
147 Ross Marlon
149 Vacant
155 Wojno Onufry W

Roder begins

South Side

112 Caffee Fred
118 Vacant
120 Stoney Horace
" Lee Walter
122 Vacant
130 Nivinski John
134 Garres Thos
136 Kerpcza Mrs Bernice
154 Rozyum Nicholas
158 Vacant
164 Jones Levi

OVERBROOK ROAD

(Cuya Falls)

From 2762 Oak Park blvd
south

Ruth ave begins

OVERLOOK DRIVE

From north of Clearview ave
south (Southwest)

East Side

1481 Kipp John A
1487 Rebee Cash
1491 Boyd Mrs Caroline
Clearview ave intersecta
1519 Truax Guy E
1535 Carpenter Robt H
1539 Pesich Dusan
1551 Walsh James E
1563 Lewis Jesse A
1575 Verfer Geo
1603 Hanson Wm
" West Earl N

West Side

1478 Sauder Leonard R
1486 Boehme Max E
1498 Patterson Theodore W
1502 Clark Jerome E
Clearview ave intersects
1512 Dillon John H
1516 Wilkerson Jack H
1522 Hart Wm F
1530 Stein Harry T
1534 Jameson H Parker
1542 Ferriot Albert A
1556 Frovarp Godfred
1560 Deisz Mrs Florence M

New York ave begins

OVERLOOK PLACE

From 427 Hickory north
(Northwest)

East Side

98 Sherman Frank
102 Berry Walter H
106 Vacant
110 Noellis Mrs M Viola
114 Norman James W
118 McDay Mrs Fannie

West Side

99 Coles Ernest L
103 Perkins Barney
107 Vacant

OVERLOOK ROAD

(Silver Lake Village)

From Silver Lake blvd west
and south to Circle dr

— Thomas Carl J
— Spielman Milton H
— Silver Lake School
Bellaire rd intersects
— Gaddis Byron J

OVERWOOD ROAD

From W Market north, 1st
west of Sand Run, rd (Fair-
lawn)

East Side

43 Heston Allen L
— Emmons Van Everett D
75 Markwith Dr Roll H
Wiltshire rd intersects

Ganyard rd intersects

111 Hill Dudley N
139 Shreffler James H
155 Brown Ernest A
177 Wohlwend Wm C
203 Wise Robt T
— Smith Wm S A
— Brooker Harry A

Whenton rd intersects

227 Cramer Dr Loran L
235 Conn Dr Harold R
275 Day Mrs Emma S
287 Stevens Malcolm C
307 Brooks Bryant J

West Side

40 Carroll Thos P
62 Webster Geo L W

Wiltshire rd intersects

— Maider Joseph P
— Miller Harry A
112 Sumner Mrs Elizabeth I
120 Bloor Wm F
128 McKean Wm S W
133 Atchley Ernest B
Ganyard rd intersects
160 Walker Albert M
170 Robinson Dr Andrew S
178 Poling Earle

OVIATT PLACE

From 199 Glendale ave east
(West Hill)

Wybel ct begins

106 Vacant
98 Murphy Chas B
94 Edge John J
90 Burgner Mrs Laura
88 Hunter Fred

OWAISA ROAD

(Cuya Falls)

From Oak Park blvd south-
west and south, 1st east of
Cuyahoga River

Gaylord Grove rd ends

2722 Read Max R
— Sutherland John
2663 Fichter Geo A

OWEN AVE

From 278 W South south to
W Crosier (Southwest)

East Side

933 Ries Chas L
937 Ray Mrs Belle
941 Lucas Harvey J
" Miller & Lucas
949 Gadd John W
953 Sutter Bruno J

THE AKRON GENERAL INSURANCE AGENCY COMPANY
174 South Main Street, HEMlock 5191 FIDELITY AND SURETY BONDS

N. H. PORTER

Interior and Exterior Painting, Spraying PHONE
Artcraft, Decorating, Paper Hanging, Cleaning HEMlock
8 4 1 3

Owen Ave

AKRON 1933 CITY DIRECTORY

Palsades Drive

399

957 Ayers Wesley
959 Ruc Mrs Sallie
963 Vacant
965 Winland G Elmer
969 Shawan John R
971 Bresciani Elmer F
975 Ludwig Joseph
977 Mumaugh Louis F
979 Vacant
981 Havberg Mrs Lottie B
West Side
934 Mendel Wm
938 Smith Mrs Sarah E
940 Moore Wm
944 Bowder Elam W
950 Grimshaw Mrs Annie E
954 Goranson Gustav A
958 Worley Albert S
962 Miller Raymond B
964 Morris Christopher W
968 Hoghla James O
970 Deterling Albert F
974 Vacant
976 McMillan Walton A
980 Jones Carl T
982 Scanlon Geo J

OXFORD AVE

From 387 Lookout ave north
(North Akron)

East Side
325 Sanburn Mrs Celesta V

Central way intersects
E Glenwood ave intersects

443 Esposito James
459 Shreve Cuitiss E
467 Tersigni Dominic
475 Coe Mrs Alice
479 Allison Chas
483 Columbus Jerry V
487 Silletti Peter A
491 Hamilton Alexander M
493 Kimberlin Robt B
495 Bennett Ray W
497 Chain Mrs Carrie G
501 DiNuoscio Joseph
503 Hoffman Maynard C
505 Nebergall Gerald A
507 Kurtz Ralph S

York intersects

539 Semler Herman H
543 Kirn Ivan T
547 Galbraith Edward A
551 Fisher Paul R
555 Etnire Leonard D
559 Smith Harold C
565 Testa Lawrence
569 Boehringer Carl W
579 Gessler August V
581 Mitchell Chas F
Walton Arthur

589 Soskin Abraham L
Watkins Ernest
593 Munz Chas F
Moore Harry B

Tallmadge ave intersects

627 Nelman Wm
631 Orman Edward J
635 Watkins John
639 Capozzoli Ralph
643 DeSantis Fiorindo
647 Saylor Clement J
651 Cook John A
655 Bland DeWitt T
659 Dayton Harry M
659 Stutz Leo J
667 Swartz Claude W
671 Giles Ernest W

West Side

306 Romano Anthony
326 Jacobs Wm A
334 Clark Chas E jr
342 Biddinger Ross T

Central way intersects

364 Porreco Frank
368 Hayword Frank
372 DiRancia Agastno
378 Margeda Tony
392 Cochrum Wm H
406 D Ambruso Dominic
E Glenwood ave intersects

448 Dymson John
450 Adams Leland R

460 Parsons Mrs Eva Lee
464 Rausch Cyrus H
468 Ober Karl H
472 Heller Wm H
476 Olin Don I
480 Bell Frank T
484 Mounts Carl L
492 D Amico James
496 DiGiacomo Salvatore
500 Vacant
504 DiNuoscio Dominic
508 O Mara John J
E York intersects

540 Smetts Ada
542 Schaffer Bert
548 Blake Leslie N
550 Caruso Geo N
556 Demarinis Frank
560 Dunn Joseph R
566 Grochowski John
570 Hocking Chas H
580 Eifer Mrs Laura
592 Vacant

Tallmadge-ave intersects

624 Urmson Mrs Elizabeth
Workinger Mrs Myra
628 Vacant
632 Vacant
636 Jones Harry M
Jordy Clarence F
640 McAleese James T
644 Disney Robt L
Walker Orvel K
648 Kinney Wm J
656 Metz Joseph
660 Gannon Norman L
664 Gifford Harold J
668 Leist Otto

PACKARD DRIVE

From 1019 Copley rd south to
LaBelle ave (Perkins Hill)

East Side
765 Kline Harry C
767 Dillard Louis E
787 Wellman Victor E
797 DelGreco Francis

Cadillac blvd intersects

817 Kohn Adam
831 Barry Leo N
835 Nestor Harry P
839 Bertolini Joseph
897 Retzer Fred W

Lawton intersects

921 Blakely John O
945 Huguelet Wm S
949 Young PerLee
965 Weninger Matthew
969 Hagen Hans J

Stonon intersects

1031 Koehler Mathias
1035 Fesus Chas
1039 Kutz John
1047 Swartout Howard E
1055 Burton Geo F
1059 Wolcott Harry F jr
1063 Goumas Nick D
1069 Vacant
1075 Vacant
1087 Herrold Mrs Minnie B
1091 Fraley Leonard J
1097 Lamp Walter L
1101 Glazman Jacob

Bellevue ave intersects

1121 Mytenka Chas
1157 Ortolano Jelindo

Courtland ave intersects

1205 Crocker Wm T
West Side
764 Shaffer Fred N
778 Hinton Philip F

Cadillac blvd intersects

826 Fuzessery Elmer L
832 Orton Fay W
846 Odeh Nassir
860 Johnston Dr Wm M
864 Straub John M
860 Cox Howard B
864 Struman Wm W
898 Slusher J Frank

Lawton intersects

922 Horovitz Saml

934 Johnston Joseph J
958 Chanyi Stephen

Stonon intersects

1002 Richter Arthur
1006 Nemeth Chas G
1010 Wilkinson James T

Stoner intersects

1022 Leone Richard
1048 Rush Foster M
1052 Booth Theodore M
1056 Cromer Albert M
1062 Wells Marvin C
1064 Magno Saml
1068 Golitz Victor
1076 Beichly Russell J
1088 Fernbach Joseph
1100 Sayre Ellsworth P.
1106 Vacant
1112 Johann Geo M

Bellevue ave intersects

1120 Golia Tony
1126 Vacant

Courtland ave intersects

1206 Daugherty Joseph H
1210 Wisberger John
1214 McAvinew James P
1222 McMullen Fred B

PAGE

From 199 N Arlington east to
Bank (Northeast)

North Side
873 Symes Mrs Hadie O A
877 Peck Clarence A
879 Wood Fred
883 Vacant

South Side
888 Carlson Maurice
890 Snyder John W
LeDoux Mrs Blanche

PAIGE AVE

From 67 Rose blvd south to
Borton ave (West Hill)

East Side
83 Mitchell Mrs Martha A
85 Bowers Mrs Adeline
91 Wood Robt W
93 Crum Archie O
97 Vacant

West Side
82 Burroughs Ralph
86 Clark I Newton
90 Monegan Edgar
94 Thompson Thos H
98 Jacobs Ira
104 Vacant

PALISADES DRIVE

From 705 Merriman rd east
(West Hill)

North Side
723 Feathers John E
715 Purviance Ray E
701 Jones Dr A Walter
685 Geisel Frederick W
669 Phillips Percy H
659 Stoller John G
651 Locke Frederick T

Belt Ridge rd begins
Lafayette dr begins
605 Bergen Harry S
597 Patterson Garnet L
591 Pdueger Geo A
587 Andrews Geo E
575 Parker Harry F
533 Murray Wm C

Englecrest ave begins
477 Rees Franklin J
469 Wood Thos B
463 Vacant

South Side
728 Tucker Manning P
720 Cotten W Lee
712 Kuntz Frank R
704 Shriber Dr Howard F

Royal ave ends
682 Carter Wm J
676 Williams T Henry
598 Williams Alfred A
588 Denlinger Stanley

Woodside dr begins
544 Bauch Kurt F

The
FIRST-CENTRAL
TRUST COMPANY

We Act As Agent For
RENTAL PROPERTIES



538 Tompkins Jacob B
 534 Crandall Addison B
 526 Deisz Fred W
Woodside dr ends
 472 Jukes Dr R Franklin
 468 McCollister Wm H
 454 Schlieve August E

PALM AVE

From Girard east, 1st south of Lindenwood ave (Firestone Park)

North Side

Firestone Park School
Aster ave intersects
 355 Bartlett Dellet E
 361 Ports Chas C
 365 Harrison Saml B
 369 Beringer Chester D

Holly ave ends

381 Johns John O
 387 Hinderer W Harvey
 391 Horner John J
 395 Schott Herman A
 401 Culp Richmond D

Beardsley intersects

411 Adams John K
 415 Atkins Wm J
 421 Fauli Fred R
 425 Saus Stephen B

Elder ave ends

439 McKeighen Delbert W
 445 Keal Chas W
 449 Rock John W
 455 Walker Wm J

South Side

302 Gaugler Arthur L
 306 Fisher Geo W
 312 Hover Harry C
 316 Blacketter Louis M
 320 Hanna Herbert D
 326 Vacant
 330 Handley Earl W
 334 Meddles Glen L

Aster ave intersects

356 Fisher Ernest E
 362 Gary John J
 366 Koehn Albert A
 " Koehn & Son
 370 Colerider H Lyle
 378 Bonar Allen F
 382 Leshar Geo F
 386 Vacant
 390 Dean Chas E

Beardsley intersects

424 Brown Lemuel M
 428 Anderson Chas M
 432 Bridgewater Chas H
 436 Heinzman Carl V
 440 Gibson Earl
 444 Musser C Arthur
 448 Russell Mrs Agnes R

PALMER

From 443 Washington east to Grant (Southeast)

North Side

131 Lash Willie
 " Matthews Henry jr
 133 Fisher Wm
 139 Williams Aubrey H
 143 Emanuel Wm
 147 McCreary Mrs Ophelia
 " rear Ehrhitz Julius
 149 Boddie Dorsey
 153 Schrei Tony
 155 Jarvis Saml
 161 Sturm Agie O
 163 Martin James

South Side

132 Bell Chas
Clover begins
 148 Bowers John
 152 Allag Andrew
 158 Haynes Sidney
 " Woodall John
 " rear Ortiz Hilario
 162 Mata Francisco P
 " Skerrett Mrs Clara
 166 Clemons Wm

PALMETTO AVE
 From 1751 S Main east (South Akron)

North Side

17 Miller Lawrence
 19 Harris Geo F
Clairmont ave intersects
 59 Pennington Wm L
 67 Barber Wm E
 73 O'Har Michael
 77 Oros James
 81 Mayer John M

Dallas ave intersects

113 Vacant
 117 Reed Thos J
Unopened to Glenmount ave
Larch intersects
S Firestone blvd intersects
Beardsley ends
 397 Wells Joseph D
 403 Lotze John V
 407 Korn Fred A
 411 Brothers John E
 415 Martin Mrs Agnes B
 419 Welker Lehr E
 423 Vacant
 427 Bechter Chas A
 431 Tomasun Chas J
 441 Pfeil Geo Z
 445 Black Frank W

Brown intersects

487 Bearer Milton P
 491 Cuenin Camille J
 495 Nehrenz Robt W
 503 Paschal Marlin F
Unopened to west of S Arlington
 883 Setree Geo

Sylvan ave intersects

919 McIntyre John
 929 Ketterer John B
 933 Gillespie Gilbert H
 935 Kurzen Walter E
 937 Meyer Wm G
 939 Russell Milton A
 951 Cranston James M
 955 Roberts Rev E Lloyd

South Side

16 Bastian Herbert W
 20 Rexroad Henry A
 24 Lancaster Chas E
 30 Clark Louis P
 32 Lee Fred H
 38 Fleming Chas L
 46 Lewis Rees
Clairmont ave intersects
 56 Hundley Del H
 60 Wilder W Edward
 68 Kidir Geo
 72 Shovan James
 76 Yarchek Alex
 80 Arterburn Wm N

Dallas ave intersects

104 Harnack Harold J
 108 Stonier James A
 112 Fenchel Walter J
 116 Seaton Plummer R
 124 Sumerix Ralph W
 128 Schreier Emil
Unopened to Glenmount ave
Larch intersects
S Firestone blvd intersects
 398 Schade Adelbert
 404 Smith Calvin T
 412 Boeke Rev Clement H
Greenlawn ave begins
Brown intersects
Unopened to west of S Arlington
Sylvan ave intersects
 912 Wirth Frank A
 928 Whitting Ralph V
 942 Rodrick Floyd R
 944 Rodrick Raymond
 952 Mills Earl W

PALMYRA AVE
 From 609 Washington east to Grant (Southeast)

North Side

173 Vogel Matthew
 177 Spreng Joseph A
 183 Ebenhoch Clarence J

PALMYRA AVE
 From 609 Washington east to Grant (Southeast)

North Side

173 Vogel Matthew
 177 Spreng Joseph A
 183 Ebenhoch Clarence J

185 Schieber Joseph
 191 Klein Fred
 193 Scherbarth Henry H
 197 Sutterly Hugo A
 201 Rosche Edward H
 205 Derer Gustav
 209 Grosh Walter A
South Side
 176 Krannich Albert R
 178 Gorbach Joseph
 180 Farnbach Joseph E
 188 Klentz Mrs Dora S
 192 Vacant
Plenault pl begins
 198 Laubenthal Joseph
 202 Obermeier Mrs Theresa
 204 Dullabahn Isaac S
 " Schroeder Mrs Minnie J
 210 Compton Frederick
 212 Foley Wm P

PAMONA PLACE

From Canton road east, 1st north of Albrecht ave (Ellet)
 6 Stair Troy
 16 Kunselman John H
 32 Loomis Mrs Alice E

PARA AVE

From 222 Shawnee path north (Goodyear Heights)

East Side

211 Eldredge Merle E
 219 Moore Rurt R
 223 Stroup Claude L
 227 Davidson Harry A
 231 Ross Mrs Anna A
 237 Hawk Henry C

Goodyear blvd intersects

Sprague intersects
 305 Strayer Thos F
 313 Smith Harley W
 317 King Fred F
 321 Calvert Clarence C
 325 Martin Alvin S
 331 Darrah Mrs Matilda
 335 Miller Wm F

Myers Lawrence G

345 Milligan Mrs Betty M
 " Swiger Stanley E
 351 Kramer Ray W
 355 Reynolds Herbert
 361 Hockman John M

Newton intersects

397 Bildersheim Michael
 399 Daskaloff Christ
Laffer ave intersects
 411 Thompson Robt L

West Side

214 Woods Hugh E
 218 DeHaven Frank A
 228 Casey Chas T
 232 McLaughv Clyde C
 238 Crisp Joseph S

Goodyear blvd intersects

Sprague intersects
 300 Heacock Edgar E
 304 Panitz Thos
 308 Henline Carl H
 314 Brobst Edgar L
 320 Vacant
 324 Bergstrand Oscar A
 328 Vacant

Donovan Thos J

Killingly ends
Newton intersects

PARDEE AVE

From 700 S Arlington west (Southeast)

North Side

1015 Haus Adam
 1013 Lehocky Paul J
 1009 Hatch Geo A
 1005 Bramhall Robt E
Talbot ave ends

South Side

1018 Homa Simeon A
 1008 Lorko Harry A
 1002 Klisch Joseph T
 990 Castello DeWitt D
 984 Haas Amandus H
 980 Wilson James H

THEODORE ST. GERMAIN REALTY CO. "Our Customers get the Bargains"

308-311 Ohio Building · Phones Blackstone 9118, 9119 and 9110

Pardee Ave

AKRON 1933 CITY DIRECTORY

Parkgate Ave 401

972 Plrnik Geo
968 Feathers Frank
964 Cihaj John

PARDEE ROAD

(Stow)
From 637 E Graham rd north
— Thompson Richard
— Stahl Luther J
— Fulper Eupharus R

PARIS AVE

From 1044 Yale west (South-west)

North Side
51 Jones Mrs Clara V
Mangold ends
69 Rose Robt T
73 Bell Louis O
111 Hennessee Leonard G
115 Wolfsberger Mrs F
" Tracy Mrs Retta
123 Miller Frederick
127 Sanderson Saml P
131 Baker Robt S
133 Cope Earl V
137 Knaak Mrs Louisa
141 Sheppard David H

Princeton intersects
167 Durham Frank L
169 Warsing Eldon
" Rish Chas C
173 Carlson Arthur G
175 Grosjean M Guv
181 Carpenter Lloyd L
Marion pl ends
Victory intersects
235 Myers Lawrence J
239 Deagan Ward C
243 Watson Ross W
249 Arp Wm. F

South Side
42 Sanders Herman R
50 Holtom Earl T
54 Brickner Norman J
58 Hamilton Mrs Effie E
62 Chester Ralph W
68 Kipp Frank E
" rear Tate Hershel
70 Smith Viola
76 Stranathan Robt
78 Severns C Wilbur
80 Randolph Warren D

Edison ave begins
90 Evans Robt E
94 Kidder Francis M
96 Harper Emmett B
98 Willis Val T

102 Vacant
104 Vacant
106 Bell Howard W
108 Nelson Ture A
112 Houser Mis Martha
114 Neville John W
122 Harpley Chas E
126 Clause Geo E
130 Logan Mrs Jennie
136 Kuhns Harrison H
140 Kidder Harry F
142 Guerrant Roy
144 Guthrie Robt R
150 Huff Jesse A
152 Skidmore Delbert J
156 Weir Robt E
156 1/2 Sheppard Ray C
160 Fuller Joseph W

Princeton intersects
172 Smith Geo E
174 Bonebrake Frank A
182 Sprague Bert H
186 Straughn Burle S
190 Cianque Mrs Geraldine L
194 Belk Peter
" Sill Misses
200 Watson Olie B
206 Wilhelm Harry E
210 Farnsworth Wm A
214 Kiger Joseph B
216 Newberry Paul
220 Cornell Omar D
224 Woodward James

Victory intersects
250 Rieder Earl H

250 Gallagher H A Jr
" Rannels Wallace G

PARK

From 35 N Summit east to Forge (Central)

North Side
139 Barnes Benj F
147 Packard Ak M Co
155 Gravesmuehl Henry J
157 Witwer Chas L
161 Wharton Thos N
N Prospect intersects
Grace Park

N College begins
Railroads
265-75 Sanitary Ldry & D C
279 Campania The
" Spellman Wm E
" Inskeep Joseph E
" Wolfe Sue E
" Sullivan Mrs Mary E
" Feederle Herman O
" Shade Mrs Mary E
" Pappas James
" Shanafelt Chas F
" Reed Wallace D
" Shaffer Mrs E Anna
" Kopf Lawrence F

285 Vacant
289 Vacant
291 Kinkead Philip H
N Union intersects
321 Ortscheid John
323 Kimbrue Chas L
327 Hileman Wm T
333 Blocker Geo W
337 Armitage Geo W
339 Winzeler Laverne T
" Winzeler L T Coffee Co

345 Young Harry D
" Hughev Merle
351 McAllister Leo A
359 Croft Mrs Julia W
361 Donmoyer Mrs Edna L
365 Williams Mrs Mary J
371 Bigler Harry S
373 Durnell Chas E
375 Swiger Homer F
379 Brown David M
381 Pisel John R
385 Scarpitti Gactano

South Side
144 Vacant
148 Rooming House
" rear Roberts & Stover
158 Sharp Arthur
" rear Vacant

N Prospect intersects
206 Cormanv Clarence R
210 Barry Stephen A
218 Amelia The
" Bausher Jacob
" Aldridge James H
" Dyson Mrs Anna V
" Worley Edward
" Coolidge Oscar H
" Lally Dennis J
" Brown James H

Railroads
266 Ak Fender & Garage S
268 Boykich Guv
274 Zeno Bros Trucking Co
" Ak-Wooster Coach Line
282 Nangle Elizabeth M
284 Cox Wm L
288 Curry Mrs Edith V
292 Berger Mrs Laura A

N Union intersects
320 Thompson Alexander
N Fir ends
326 Bell Misses
330 Houghton Mrs Jessie M
332 Rice Chas
336 Mayfield Forest P

Bulek et begins
342 Clewell Robt R
348 Wilson Mis Sarah C
358 Eckels Tolbert G
360 McColgan Mabel I
364 Church Grace
370 Eirett Chas B
" Munn Dorman E

372 Vacant
374 Vacant
380 Seiford Geo W

PARK AVE

(North)
(See North Park Ave)

PARK DRIVE

From 984 Nome ave west to Frederick Blvd, 1st south of Copley rd (Perkins Hill)
Seward ave continues

PARK DRIVE

(Silver Lake Village)
From Kent rd at G S Dales residence south

East Side
— Jones Chas G
— Lauritzen John C
— Brewster Louis C
— Albright Chas A Jr
West Side
— Schoner Frank R
— Cassidy Geo L

PARK DRIVE

(Stow)
From W Kent rd north and west to Englewood dr
114 Pace Lloyd L
Adams dr begins
122 Weller Maynard C
134 Crisp Park P
Lakeview Blvd begins

PARK GATE

From 407 Wellington ave east (Northeast)

North Side
1123 Jackovic Andrew
South Side
386 Basich John
1124 Marton Andrew
1128 Adamovich Joseph

PARKDALE DRIVE

From 1106 Laurel ave west south and east (Southwest)
505 Biermann John F
507 Palardeau Alphonse E
" Fowles Geo L
519 Cesnik Joseph H
525 Finn Hyman
529 Meiers Martin
" Huetinck Geo

533 Imlay Kenneth P
537 Bailey Shelby I
541 Snyder John L
545 Varner Harry
549 Metz Wm H
553 Burandt John J E
557 Sullivan Walter A
561 Cramer Howard L
1108 Williams Harry C
1112 Rich Joseph
1116 Spencer Wm E
1120 Lusic Frank
1124 McCormick Hugh S
" Ruthenberg Clarence A
1142 Lowe Scott
1148 Riggelman Jared W
1152 Connors F Theodore

Manning ave ends
550 Perkins Beauford C
544 Bielefeldt Mrs Louise
540 Shelley Chas R
534 Hensal Sherman V
" Hensal Dist Co

PARKER ROAD

From Southwood rd west to Wolcott rd, 1st south of Covington rd (Fairlawn)

PARKGATE AVE

From Avondale dr west 1st south of Edgemoor ave (West Hill)

S Hawkins ave intersects
1506 Mulligan John T
456 Schmidt Joseph G

TAWNEY'S ICE CREAM COSTS WONDERFUL NO MORE

402

Parkview Ave

BURCH DIRECTORY CO'S

Pauline Ave

PARKVIEW AVE

From 397 Lookout ave north
(North Akron)

- East Side**
- 545 Vacant
 - 553 McFarland Glenn A
 - 561 Holsinger Harold C
 - 565 Munson Edward T
 - 569 Lohr Herman H
 - 573 Jacoby Benj F
 - 575 Charno Henry P
 - 581 Vacant
 - 585 Earle Herbert
 - 593 Carpenter Philip A
- Central way intersects**
- 609 Newcomer Clinton J
 - 635 Plouri Peter
- West Side**
- 574 Ford Cecil W
 - 576 Beck Elmer
 - 580 Simpson Everett E
- Central way intersects**
- 608 Marris Galen E
 - 614 Curry Herbert R
 - 622 Kelley Geo M
 - 626 Ciavarella Antonio
 - 630 Limosano Louis

PARKWAY

From 169 Locust east (Central)

- North Side**
- 229 Cory Abraham
 - 225 Cory Peter
 - 223 Biris Jack
 - 221 Woolley Edwin R
 - 217 Kiefer Carl N
 - 213 Ross John A
 - 211 Goulden Ralph P
 - 205 Betz John O
 - 203 Betz Geo F
- South Side**
- 230 Foltz Irving E
 - 224 Short Wm S
 - 218 Grafton Hugh H
 - 212 Robinson Albert E
 - 208 Mosher Simon E
 - 208 1/2 Companion Joseph A
 - 204 Wenk Fred J

PARKWOOD AVE

From 63 N Union east to Good
(Northeast)

- North Side**
- 327 Fambro W Robt
 - 329 Wilson N Josephine
 - 331 Englert Joseph B
 - 333 Sines-Mrs Clara L
 - 335 Kruse Arthur E
 - 339 Labbe Frank
 - 343 Labbe Edward G
 - 347 Wilson Thos C
 - 351 Osborn Wm A
 - 355 Brodock Mrs Esther
 - 361 DeLong Homer M
 - 363 Best John A
 - 365 Vacant
 - 369 Cantrell Howell R
 - 373 Brewer Geo E
 - 375 Viers Mrs Maud S
 - 377 Eddington John C
- South Side**
- 320 Adkins Mrs Lida M
 - 324 Emerson The
 - " Gustaev Louis J
 - " Collister Mrs Jessie V
 - " Grosse Richard M
 - " Osborn Leland J
 - 330 Acme No 47
 - 334 Vacant
 - 336 Mumaugh Mrs Nancy A
 - 346 Boyer John C
 - 348 Hargreaves Albert
 - 352 Erra Ralph A
 - 356 Lee Mrs Anna
 - 360 Brackle John J
 - 362 Haynes Smith S
 - " Eilbeck Perry I
 - 364 Vacant
 - 366 Theodore Thos
 - 370 Keenan Mrs Helen

PARKWOOD DRIVE

(Silver Lake Village)

From Kenton ave northeast to
Circle dr

- Ivanhoe rd ends**
- George Thos J
 - 91 Schwartz Curtis A

PARSONS COURT

From 379 W Bartges north
(Southwest)

- 851 Saline Mrs Christina
- 850 Soltesz John
- 849 Dezzo Mrs Lydia

PASADENA AVE

From 209 Merriman rd east to
Aqueduct (West Hill)

- 183 Doohttle Gillum H
- 189 Vogt Walter W

PATERSON AVE

From 355 Lookout ave north
to Cornell (North Akron)

- East Side**
- 309 Fantin Joseph D
 - 313 Dirrig Ernest H
 - 319 Catalano Leonard
 - 323 Zittle Frank C
 - 327 Centola Angelo
 - 341 Amico Dan
- Central way intersects**
- 353 Geraciotti Dr Thos, N
 - 359 Renzi Frank E
 - 369 Antonucci Philip
 - 383 Bruno John
 - 411 Anderson Wm B
 - 413 Scatone Cosmo
 - 415 Guarino Angelo
- Glenwood ave intersects**
- 449 Carpenter Wm
 - 459 Cook Mrs Carrie P
 - 463 Ebner Joseph A
 - 467 Gilbert Leland D
 - 475 Frazier Stearl W
 - 483 O'Brien Austin
 - 487 Frantz Paul J
 - 491 Hill Ernest H
 - " McGuire Margaret, C
 - 499 Compano Ora
 - 505 Bridges Harry H
 - 509 Miller Huber B
- York intersects**
- 551 O'Brien Thos F
 - 553 Jacobs Wm H
 - 555 Rausch Walter, G
 - 559 Knox Roy
 - 563 Phillips Melvin M
 - 567 Coleman Lester L
 - 571 Kanagy Celia M
 - 575 Plazak James E
 - 581 Butcher Fred W
 - 585 Knecht Ernest R
 - 591 Rossi Dominic
- Tallmadge ave intersects**
- 625 Lovella Guy
 - 629 Catania Joseph
 - 633 DeFrance Robt
 - 639 Hardesty Albert L
 - 643 Neff Harry M
 - 645 Vacant
 - 649 Adams Fred C
 - 653 Zampini Guy
 - 657 Pollock Chas D
 - 661 Skolmik Albert
 - 663 Udavari John
 - 665 Kyle Donald W
 - 667 Slevert Philip J
 - 669 Stocking J, Lec
 - 673 Sandy Wm I
 - " Abel Frank W
 - 677 Vacant
- West Side**
- 314 Rodgers Horace O
 - 322 Tranni David
 - 326 Fantin Raymond
 - 348 Dalesio Dominic
- Central way intersects**
- 354 Cosmo Dominic
 - 358 DiDomenico Frank
 - 364 Kunkel Edward E
 - 378 Basone Pete
 - 386 Bacaluso Tony

- 390 Alexander Frank D
 - 406 Wyszynski Victor
 - 410 Laupper Gottlieb
- Glenwood ave intersects**
- 444 Bailey Henry C
 - 448 Rosato Alfred
 - 452 Austin Earl L
 - 456 Kozelski Mike
 - 460 Vacant
 - 464 Altieri Dominic
 - 480 Carson Mrs Adelaide S
 - 488 Eckard Howard C
 - 492 Jaworski Joseph
 - 500 Haren Urban C
 - 504 Ritty Mrs, Frances A
 - 508 Orth Misses
- York intersects**
- 542 Pfeil Louis J
 - 544 Barbee John E
 - 552 Rogers Harry L
 - 556 Denholm Harry A
 - 560 Kimball Harvey T
 - 564 Workman Clarence E
 - 568 Sellers Lee D
 - 572 Kellers Theodore C
 - 576 Seal J Russell
 - 582 Scarpitti Frank
 - 586 Barr J Robt
 - 590 Stelzer Felix A
- Tallmadge ave intersects**
- 630 McMillen Leo H
 - 634 Scarpitti Nick
- Katherine ave begins**
- 646 Eichinger John
 - 652 Foster Roy M
 - 658 Baird Arthur E
 - 664 Swanson Lawrence J
 - 668 O'Brien Wm B
 - 672 Cox Thos W
 - 676 Kochman Mrs Anna M
 - 686 Vacant
 - 692 Breiner Mrs Anna A
 - 696 Imhoff Frank
 - 698 Delano Fred L
 - 700 Schumacher Anthony J
 - 710 Conti Salvatore
- Winnipeg ends**
- 712 Wells Arthur H
 - 766 Palm Austin P
 - 740 Vacant
- Ontario ends**
- 770 Fullerton Don
 - 774 Gunter Basil J
 - 782 Vacant
 - 786 Hunsicker Horace
 - 800 Hoffman Alfred A
- Perdue begins**

PAUL COURT

From 840 Miami west (South-east)

- North Side**
- 139 Olechnowicz John
 - Briggs Stanley
 - 135 Titlu John
 - 131 Cooper Patrick
- South Side**
- 138 Rice Joseph M
 - 134 Salsky John
 - 130 Frazier Ellsworth G
 - " Hartman Lloyd E

PAULINE AVE

From north of Ellet ave south,
1st east of Ripley ave (Ellet)

- East Side**
- 203 Lien Albert C
 - 243 Ullrich Henry P
- Ellet ave intersects**
- 259 Orum Chas W
 - 261 Castilow Mahlon G
 - 281 Starr Forrest G
 - 285 Henry Clarence M
 - 239 Zinn Orville M
 - 297 Caswell Ernest L
 - 301 Wilson Rodney J
 - 305 Rouse J Wm
- Trenton rd intersects**
- 333 Tweed Wm
 - 337 Dawson Marshall B
 - 345 Jones Rodney W
 - 349 Hoff Orlo M
 - 353 Dobbins Peter E

**DIME SAVINGS BANK SAVINGS AND COMMERCIAL
ACCOUNTS SOLICITED**



CHARVOZ SALES, Inc. "Roll of Honor"

275 East Market St. Phone Jefferson 3141

Pauline Ave

AKRON 1933 CITY DIRECTORY

Peerless Ave

403

357 Seabeck Geo W
 365 Fulton Robt K
 369 Harmon Wiley D
 373 Booth Delsworth W
 375 Wallace Frank R
Pitt rd intersects
 393 Hauger Harry R
 397 Nelson Wm G
 401 Drummond Robt L
 405 Eddleman John J
 409 Wright Luther E
 413 Carlson Leonard A
Albrecht ave intersects
 491 Jones Herschel V
 497 Blakney Wm H
 507 Lincicome Marion E
West Side
 200 Wilson Wm H
 212 McFadden Geo S
 216 Wright Jesse
Ellet ave intersects
 270 Beatson James B
 274 Patten Ishmael L
 298 Brubaker Robt
 302 Vacant
 306 Radcliff Dorsey L
 310 Pierce Henry L
Trenton rd intersects
 362 Lockhart Henry L
 366 Ruley Paul R
 370 Woodling Wm H
 378 Gwinn Hobert C
Pitt rd intersects
 390 Taylor Earl E
 394 Childs Mrs Hedwig B
 398 Ward S Lovs
 438 Clark Cecil D
Albrecht ave intersects
 508 Smith Wm H
 516 Shield Leland A
 526 King Maurice F
 556 Mick James H
 562 Burger Wesley R
 568 McCartt Lawrence C

PAULINE COURT

(Cuya Falls)
 From 1963 Germaine east
 507 Vacant
 511 Tompkin James
 515 Piehl Herman C

PAXTON AVE

From Canton road east, 1st south of Robinson ave (East)
North Side
 2539 Wilson Francis J
 2545 Heldenbrand Carl H
 2553 Hudson John S
 2565 Husk Dwight L
Ansel ave ends
 2581 Sanderson Clifford W
 2587 Jackson Wm C
 2591 Walker Asa J
 2619 Mousdell Saml
Woolf ave intersects
 2629 Laubert Martin P
 2703 Vacant
 2707 McCormick Frank
 2719 Echard Geo W
South Side
 2576 Baldwin Lee E
 2580 Errington Dr Allison F
 2588 Swartzel Guy D
 2592 Lawver Albert M
 2602 Wolfe Arch
 2608 Headley Geo L
 2620 Westfall Theodore R
Woolf ave intersects
 2630 Schafer Mrs Florence B

PAYNE AVE

From 88 Belvidere way west to Dodge ave (West Hill)
North Side
 619 McLean Ernest R
Belvidere way ends
Beck ave intersects
 663 Raley Mrs Lenora M
 " Lemon Emma
 669 Young Carl G
 675 Hinman Misses
 681 Rook Elizabeth

Byers ave intersects
 711 Collette Mrs Eltina M
 715 Beck J Martin
South Side
 622 Witwer Walter
 624 Vacant
 628 Lenhart Geo W
 632 Walzer Clarence C
Beck ave intersects
 662 Sandmann Henry D
 678 Miller Mrs Martha L
 684 Vacant
Byers ave intersects
 712 Boothe James T
 716 Allison Geo D
 720 Morgan Wm M
 724 Bellios Christ N
 728 Vollbracht Andrew
 " Drake Ernest R

PEARL

From 200 E Exchange south to Wheeler (Southeast)
East Side
 365 Trinity Parish House
 373 Tschantz Wm
 379 Denholm Bros Co
 383 Garner Floyd E
 385 Cinko Geo
 389 Blaser Mrs Bertha
 393 Steinheiser Emma
 399 Collins Milton
 403 Zeno John
 409 Bright Henry P
 415 Polesley Weston H
 417 Hunt Chas A
 421 Richards Fred
 423 Harmon Jay C
 " Lowther Earl J
 425 Johnson L Harvey
 429 Harding Mrs Emma E
 435 Kalail Joseph
 439 Hruby Philip
 441 Evans Bernard J
 443 McGonagle Michael F
 453 Vacant
 457 Fulton Ervin
 459 Turner Osborne B
 459 Baker Perry L
 461 McNary Joseph
 463 Carson Walter C
 467 LaRose Gaspara
 473 Spindler Peter
 477 Schweitzer Mrs Caroline
West Side
 362 Bittner John N
 364 Vacant
 366 Vacant
 370 Turano Anthony J
 374 Olmar Gustav
 380 McCroskey Robt L
 " Whitehouse James H
 386 Kuntz Wm
 390 Klingler Chas J
 " Miller Mrs Hester
 396 Zemla Vincent
 398 Vacant
 400 Clever Wm G
 404 Muis Albert
 410 Weibel Mrs Jeannetta
 414 Simmons Joseph M
 420 James Chas E
 422 Brown Mrs Mary K
 " Haines Jesse A
 426 Vacant
 428 Ruble Wm
 430 Taylor Frank A
 434 Warren Wm S
 440 Davis John A
 446 Neal Mrs Willa V
 452 Henderson Louis H
 456 Corn Milton C
 458 Harris Neal
 462 Taylor Boyce
 468 White Saml

PEARL COURT

From 795 Jackson pl east (Southwest)
 253 Aitken James
 256 Cianciola Frank
 254 Vacant
 252 Vacant

250 Vacant
 248 Schick Walter F

PECK ROAD

From end of Cuyahoga north-east (Northwest)
East Side
 Sanders Harry M
 Cuya V Greenhouse
 Nolte Henry
West Side
 Bartell John F
 Ratzow Mrs Cynthia
 Wing Wm
 Bickler Geo
 Hansen Oscar
 Austin John
 Roepke Geo
 Rilling Stephen

PECKHAM

From 386 Wildwood ave west (West Hill)
North Side
 881 Musson Glenn F
 883 Beiswenger Otto L
 887 Cattran Wm
 893 Hansen Mrs Pauline H
 897 Tetlow Mrs Edith
 901 Matthes Otto W
 905 Hixson Wm C
 907 Brisbine Raymond G
 911 White Albert F
 917 Garbett Wm
 923 Haberlein Frank F
 927 Drews Henry F
 933 Esker Lawrence R
Madison ave intersects
 963 Hitchens Richard N
 967 Gray Archie H
 971 Base Ray L
Grace ave intersects
 979 Shinn Chas C
 985 Franz Philip J
 989 Galbreath Robt A
Bacon ave intersects
 1019 McMullen Sherman V
Noble ave intersects
Noah ave intersects
 1105 Hagelbarger Clayton B
Storer ave intersects
S Sunset View dr intersects
Moreley ave intersects
Unopened to east of Crest-view ave
South Side
 882 Eckert Joseph F
 888 Wyant Jacob I
 890 Porcher Wm H
 894 Mouse J Russell
 898 Smith Harry A
 904 Weigle Okey D
 908 Waclawski John F
 910 Braden Chas W
 " Brovey Emrick
 916 Vacant
 918 Moser Carl
 922 Kroger Emil
 926 Faller Henry
 932 Myers James A
 934 Shapiro Carl
Madison ave intersects
Grace ave intersects
 986 Hook Walter R
 990 Sobel Frank S
Bacon ave intersects
 1020 Roush Harry P
Noble ave intersects
 1052 Phillips Mrs Cora
Noah ave intersects
Storer ave intersects
S Sunset View dr intersects
Moreley ave intersects
Unopened to east of Crest-view ave

PEERLESS AVE

From 999 Copley rd south to Courtland ave (Perkins Hill)
East Side
 763 Marshall John
 769 Holes Roy
 Cadillac blvd intersects

Phone Franklin 0312 FOR B. F. FREDERICK & SON COAL 86 East Thornton St. AT NEW VIADUCT

THE DAUNTLESS PLUMBING & ELECTRIC CO. 18-22 E. State St. PHONE FRANKLIN 8109

REPAIR WORK GIVEN PROMPT AND CAREFUL ATTENTION

404 Peerless Ave

BURCH DIRECTORY CO'S

Perkins

823 Breyfogle Lewis W
826 Aston Bert
835 Semonin Gervase J
839 Stull Roy H
845 Lees Robt A
849 Marshall James C
855 Miller Mrs Rose
859 Alois Joseph
865 Massad Abraham
869 James James V
Lawton intersects
907 Bely Frank
915 Mueller Harry
919 Summers Leon Q
923 Johns Clarence A
927 Striff Mrs Dorothy M
931 Limric Edward
935 Poister Frank H
939 McGough D'Arle L
943 Merkh Wm F
947 May Abraham
951 Sandusky Wm V
955 Straight A Lee
957 Moore Jack R
Slosson intersects
969 Edward James
973 Roberts Alonzo E
977 Janaq Pandel G
981 Kantrovitz Max
985 Listerman Henry J
989 Nitz Carl F
997 Tittle James A
1001 Mogyar Louis
Stoner intersects
1067 Richert Philip R
1073 Browne Edward L
1079 Mazak Albert G
1085 Marion Anna
Bellevue ave intersects
1111 Johnson Einar W
1123 Denney Everett M
1125 Clemens Philip K
West Side
760 Weiss Chas
770 Nolan Al L
774 McKee Harold T
Cadillac blvd intersects
810 Jarman Leslie H
816 Gordon Abraham
820 Stewart Joseph R
830 Roberts Mrs Bertha P
840 Graham Dr Saml H
846 Weil Clyde H
850 Miscoe M James
856 Roth Morris M
860 Kelly Wm A
866 Vacant
870 Nilles Aloysius N
876 Drummond John C
880 Patin Oneil J
886 Haury Chas G
890 Rehak James
900 Helwig Robt C
Lawton intersects
908 Oplinger Frank C
916 Lougee Harry H
920 Reese Clarence D
924 Sarvis Basil C
928 Purdy Gregory J
932 Secoy Harold J
940 Vacant
944 Hogan John F
948 Wood Franklin W
952 Meadows Wm M
956 Wells Leonard D
960 Lewis Clarence N
Slosson intersects
970 Mayser Saml
978 Head Walter E
982 Winer Saml
984 Searer John W
988 Fuetterer Ernest E
994 Fair Franklin J
996 Fair Harry E
998 Coffman Ennis S
1008 Nishas Mrs Fotina L
1012 Babb Francis O
Stoner intersects
1032 Mallery Frank C
1036 Harvey Frank O
1048 Paesani Carlo
1064 Fabbro Romano L
1068 Floreani Goachimo

1072 Westfall Preston A
1082 Vozar Paul
1084 Turkowitch Emil Y
Bellevue ave intersects
1116 Linville Lando K
1136 Fernbach Peter
1152 Krauza Joseph
1160 Hoff Glenn W
PELTON AVE
From 502 Koerber ave south to Nesmith Lake blvd (Kenmore)
East Side
Allenford intersects
Westmoreland intersects
Celtic intersects
Stanford intersects
Lockwood intersects
Rexford intersects
2443 Vacant
2453 Thomann Geo N
2463 Sims' Thos E
Eckard ave intersects
2471 Cottrill Art C
2481 Freeman Earl M
2485 Haldiman Wilbur H
2489 Novatny Oscar G
2495 Gangle John Jr
2503 Wright Frank L
W Waterloo rd intersects
2551 Carter Thos W
2555 Dykes James A
2559 Dykes Robt A
2563 Waybright Dennis C
Fritch ave intersects
2581 Sullivan Dean S
Brenneman blvd intersects
2645 Thiel Martin
rear Allen John A
2649 Vacant
2653 Annakin Richard O
2663 Helcher Wm C
West Side
Allenford intersects
Westmoreland intersects
Celtic intersects
Stanford intersects
2380 Denbrook Myron E
2384 Baker Henry
2390 Geiger John
Lockwood intersects
Rexford intersects
2452 Hatfield Frank H
2456 Armour Wm L
2464 Khune Richard C
Eckard ave intersects
2490 Kocher Harold E
2500 Gudger Claud A
2508 McDonald Louis L
W Waterloo rd intersects
2548 Vacant
2552 Wonder Harry F
2560 Gabler Gus P
Fritch ave intersects
Brenneman blvd intersects
2644 Price Delbert L
2648 Cummings Mrs Lexie C
2656 Burch Howard H
PENFIELD AVE
From 478 N Howard west to Frederick ave (North Akron)
North Side
23 Hutson James H
27 Bullion Mrs Jennie L
31 Hitch James J
35 Hershey John H
41 Sunseri Frank
45 Grande Mrs Grace
49 Sunseri Mrs Carmella
55 Culver Mrs Sarah E
59 Miller David W
South Side
18 Zimmerman Mrs E E
22 Spade Mrs Sarah E
26 Sollenberger Mrs Edna
30 Heisler Chas W
32 Vacant
40 Miller Westley W
42 Vatolara John
46 Dock Harvey C

54 Pumbo Peter
58 Moon Fred C
PENN AVE
From 314 W South south to W Crosier (Southwest)
East Side
937 DeMars Thos C
941 Shirey Geo H
945 Considine Harry S
949 Woodson Morris A
953 Lusk Thos H
959 Zavesin Paul
963 Sanderson Edward
967 Washburn Wm F
975 Cowell John E
979 Douglas Harold
West Side
938 Mazak Geo.
940 Snyder Geo
946 Orr Harry B
950 Lee Mrs Mary
Ithaca ave begins
PENTHLEY AVE
From Massillon rd east 1st north of Springfield Center rd (Southeast)
North Side
1819 Stone Marcellus
1841 Jackson Melford F
1846 Harmon John I
1849 Kepler Lloyd L
1859 Cresty Joseph C
1863 Johnson Dewey L
1873 Brannon Riley W
1877 Hale Bonnie W
1885 Lachoff Frederick W
Fulmer ave intersects
1895 Snyder D Erwin
South Side
1828 Smith Henry M
1842 Newcome Martin L
1846 Jensen Paul G
1850 Slayman Rose A
1856 Highsmith Dennis
1860 Smyth Ray R
1864 Armstrong Bert R
1784 Biller Newton D
1878 Sprague Bernard F
1882 Toth Stephen J
Fulmer ave intersects
1896 Denious B Wesley
PERDUE
From 800 Patterson ave west (North Akron)
North Side
323 King Wilbur L
319 Neff Joseph L
317 Hoffman Geo F
311 Hubbell Walter H
South Side
318 Hoffman S M Wks
PERKINS
From 59 N High east (Central)
North Side
89 Grant Dick & Sons
N Broadway intersects
85 Ohio El Const Co
N Summit intersects
129 Ballard Mrs Mabel
131 Easton Oscar
137 Wallace Mrs Bella K
143 Price Wade W
145 Choukalas Mrs Bessie
145 1/2 Fresh Abraham P
151 Sharp Mrs Margaret
" Sturgies Henry C
157 Redmond Geo E
161 Perkins Hall
" Terry Joseph E
165 Kennedy Rev John E
N Prospect intersects
193 Assn for C C Work
" Thomas Danl
199 Zuelsdorf Paul J
207 Vacant
213 Garage
227 Coropoulis Peter
233 Wagoner Aaron

THE CENTRAL ASSOCIATED REALTY CO. 403 OHIO BUILDING

SUNSET VIEW SUBDIVISION

CALL US BY PHONE OR AT OUR OFFICE FOR ANY SERVICE OR COURTESY

Perkins

AKRON 1933 CITY DIRECTORY

Pickford Ave 405

241 Miller Harry H
N College intersects
 243 Conti Stephen
 245 Hammond Wm R
 Railroads
N Union intersects
 323 Federal Barber Shop
 329 Cross Roy H
 331 Vacant
 339 Crapper Mis Edna
 343 Schiller Leo G
Oak terrace intersects
 349 Vacant
 353 Eilbeck Gilbert P
 " Essex Geo H
 357 Kirkup Thos J
 361 Quirk Thos W
 363 Ford Mrs Elizabeth W
 367 Gray Glen A
 373 Gochler Jesse R
 377 McCallie Archie A
 383 Channing Carl R
 385 White Harvey W
 389 Doughton Richard
Worron begins
 393 Keener Albert
 399 McKinney Mrs Rose C
 403 Frakes Joseph W
 407 Mosser Geo
 409 Goodman Richard H
 413 Wise Mrs Maude E
N Adolph ave intersects
 421 Abood Saml
 425 Myers Irvin N
 429 Stone Chas W
 433 Konrad Mrs Mary S
 " Herrick Ford F
 " Werneburg Mis Agnes
 437 McIntosh Andrew
 445 Mekeal Mrs Lucy
 " Feicht Carl L
 449 Stalder Albert A
 451 Wolfe Clarence E
 453 Vacant
 455 Caywood Benj C
 461 Jobes Maynard P
 465 Ortscheld Henry J
 469 Emerick Clement L
 473 Ciraco Saml
 479 Spano Vito
 481 J & J Grocery
 Barbieri James
Arch intersects
 491 Miner Raymond E
 495 Carpenter Jesse D
 499 Clarke Edward J
 505 Hodgkiss Pearl C
 511 Vacant
 515 Donnelly Thos B
 519 Smith Mrs Margaret C
 523 Miller Fred A
 527 Harris John E
 531 Lehere Henry H
South Side
N Broadway intersects
N Summit intersects
 144 Vacant
 150 Ritchie Paul J
 150a Myers Ralph
N Prospect intersects
 Grace Park
N College intersects
 Railroads
 270 Harry Kim
 274 White Ammon L
 280-4 Perfection Spring Co
 " Neff & Collins Inc
 286 Hayes Wm G
 290 Vacant
 292 Goettel Ernest P
 296 Davis Chas M
N Union intersects
 324 Hoffman Ross R
End et begins
 332 Howsare Geo C
 " Parker James C
 " Estrada Mrs Bertha H
 338 Barr Earl
 340 O'Brien Robt W
 342 Wees Mrs Mattie
 348 Roehrig Matthew L
 350 Brown Ellsworth G
Oak terrace intersects

352 Nicholas D Albert
 354 Vacant
 356 Vacant
 358 Rooming House
 364 Lewton Harry
Good ends
 388 Reed Harry S
N Adolph ave intersects
 416 Patterson Clinton N
 418-20 George Nick
 426 Flynn Michael A
 430 Jackson Saml W
 434 Myers Newton A
 438 Long Frank H
 444 Dorner Geo P
 450 Kerkhoff Mrs Mary E
 456 Nigh Lowell W
 458 McKinney Mrs Ethel M
 460 Maurer S Ross
 464 Corder Fred H
 470 Reese Geo M
 472 Davis Edward
 476 Dunlap Isaac Y
 482 Abrams Paul F

PERKINS HILL

West of Edgewood ave on and adjacent to Copley rd, a continuation of S Maple

PERKINS PARK DRIVE

From S Maple at Edgewood ave southwest through Perkins Park to Diagonal rd (Perkins Hill)

Auldfarm rd ends

Inside dr ends
 729 MacDonald Philip C
 737 Miller Edward B
 741 Dixon Dr Chas A
 747 Myers Irving
 759 Turpin Jack L

Wayside dr ends

East ave intersects

PERSHING COURT

From 347 Spicer east (Southeast)

488 McKinney Elbert J
 493 Kupelian Mrs Mary I

PERSHING DRIVE

From north of W Market south (Fairlawn)

141 Baker Lynn W
 " Fromm Mrs Laura E

Shatto ave ends

106 Bissell Chester L
 92 Fromm Wm R
 " Buffington John H
 " Husmann Mrs Marguerite

52 Brueckschlogl Franz X

W Market intersects

Ayers ave intersects
 12 Bidwell Mrs Marie A
 103 Vacant

104 Schmersahl Francis
 " Wunderly Robt G
 " Swartz Edward W
 " Askew Mrs Hattie E

Thompson dr intersects

36 Massey Bayard
 37 Dale David E
 " Motz Caleb P

PETERSON-WRIGHT ROAD

From Fairlawn-Southern rd west, 1st south of Copley rd

PFEIFFER AVE

From 2412 Mogadore rd south to E Market (East)

East Side

67 Gooden Morris L
Bellfield ave intersects
 133 Mansfield S Raymond
Eastgate ave intersects
 163 Durant Kenneth J
 175 Marinoff Nick
 179 Krantz Walter T
 " Dresback Ellis
 183 Oakley John R
 199 Mitchell Russell J

209 Ruckel Nora N
Ardwell ave intersects
 " Oak Hill U P Church
West Side

Bellfield ave intersects
Eastgate ave intersects
 154 Hardman Harry R
 160 Love Thos A
 176 Kreiner Danl E
 200 Roth Mrs Aurie C
 206 Seese Wayne N
Ardwell ave intersects

HELPS ROAD

(Cuya Falls)
 From 2412 10th west to City Limits

11th intersects
12th intersects
 1220 Huckaby Hobart M
13th intersects

PHILIP AVE

From 131 N Adams east (Northeast)

North Side

605 Fauley Carl H
 609 Robart G Ross
 611 Haigh Edward R
 615 Vacant
 617 Shoults Mrs Della M
 621 Corp Mrs Mary
 635 Sweeny Andrew J
 637 Oxley Joseph H
 639 Edwin Joseph H
 643 Kearns Mrs Catherine L
 645 Hess Emerson C
 647 Siebert Ernest W
 651 Hoffman Carney E
 653 Baumgardner J Roy
 655 Vacant

South Side

606 Vacant
 610 Porosky John H
 620 Rawdon Edward W
 624 Barnby Edward G
 628 Aitken Wm
 632 Friel John R
 636 Wirth Paul H
 638 Houk Mrs Mary A
 642 Boswell Claude R
 644 Chunita Joseph F
 648 Commesser Guy E
 650 Phillips Edward L
 652 Mullen John J
 654 McMahan Michael
 658 Lucas Harry E
 660 Pownell John C
 664 Burns John

PHILOMENA PLACE

From 69 Kirkwood ave east (Southeast)

452 Vacant
 454 Thomas James E
 456 Waterman Frank
 458 Nelson Jessie

PHOENIX AVE

From 557 E Glenwood ave east to Ranney (North Akron)

774 Beresford Mrs Martha E
 778 Gougler Marie S

PICKFORD AVE

From Copley rd south, 1st west of Juneau ave (Perkins Hill)

East Side

Little intersects
 1019 Rasmussen Harry
 1023 Helfrich Robt A
 1027 Havener James M
 1031 Heft Chas
 1035 Horning Urban L
 1039 Lohr Clarence W
 1045 Thompson Harold
 1059 Steineck Paul G
 1063 Vacant
 1067 Taylor Floyd C
Lawton intersects
 1123 Decker Budge C

EMPIRE FINANCE CO. QUICK LOANS - ON YOUR OWN SECURITY

205 UNITED BLDG. FR-5185 A. F. MacKay, Mgr. H. L. McClellan, Asst. Mgr.

406 Pickford Ave BURCH DIRECTORY CO'S Pioneer

West Side
 982 Himeilright Jacob L
 984 Thigpen Chas A
 990 Aylor Kirby L
 994 Riel W Raymond
 998 Johnson Carl
Little Intersects
 1020 Ritter Geo W
 1024 French T Floyd
 1028 Boyd Lawrence D
 1072 Brandt Fred W
 1080 Tryon Mrs Mary A
 1084 Vacant
 1088 Newton Joseph W
Lawton Intersects
 1112 Kratt Henry
 1136 Sprinkle Robt H

PIEDMONT AVE
 From 1007 E Tallmadge ave
 (North Akron)
Unopened to Independence
 92 Nielsen Jennie A
Heiden ave Intersects

PIERCE AVE
 (Cuya Falls)
 From 2922 Bailey rd west

PIKES AVE
 From Ivor ave south, 1st east
 of Wingate ave (Kenmore)
 2811 Eiland Jesse W
Flanders ave Intersects
 2839 Davis Benj C

PILGRIM
 From 351 Litchfield rd east
 (Goodyear Heights)

North Side
 1513 Rueffer Ray C
 1517 Wallace Geo G
 1523 Gregg Clarence A
 1529 Schlegel Alfred A
Brittain rd Intersects
 1561 Nave Chas R
 1567 Balrd Wm G
 1569 Hier James G
 1571 Nixon Wilmer P
 1577 Wiseman Jesse L
 1581 Faust Clyde W
 1587 Soentgen Henry L
 1591 Jessup Mendel H
 1597 Dillehay Albert J
 1601 Paxton Frank E
 1607 Moon Harold F

Hillside ter Intersects
Goodyear blvd Intersects
 1675 French David O
 " Walker John D
 1681 Davis James A

Watson Intersects
StLeger ave Intersects
Morning View Intersects
Sumatra ave Intersects
Tonawanda ave Intersects
Brooklands Intersects
Unopened to w of Malacca
 1883 Fauley Lawrence G

Malacca Intersects
 1903 Hyde Eugene N
 1907 Davis Fred C
 1913 Riggs Fred
 " Ware Elmer S
 1913a Vacant
 1919 Quillen Neal T
 1925 Hartsaw Perry D
 1929 Welch Lonnie M
 1935 Vacant
 1941 Dreyer Geo C
 1945 Rogers Harvey H
 1983 Raffath Bernard A

South Side
 1514 Fuller Geo T
 1520 Britton Cecil L
 1524 Limrie Mrs Effie
 1530 Montgomery Chas H
Brittain rd Intersects
 1562 Kendrick Ralph F
 1568 Cordell Ernest L
 1572 Roebuck Ralph E
 1578 Bucker Urban A
 1582 Lockard James P

1588 Layne Frank M
 1592 Bunn Maurice S
 1598 Marks Lawrence L
 1602 Cathin Russell
 1608 Wright John F
Hillside ter Intersects
 1640 Berwick Jo D
 1646 Barthlow Geo W
Goodyear blvd Intersects
 1674 Farmer Jesse
 1680 Winston Carl B
Battery B ends
Watson Intersects
StLeger ave Intersects
 1736 Henry Leon B
Morning View Intersects
Sumatra ave Intersects
Tonawanda ave Intersects
Brooklands Intersects
Unopened to w of Malacca
Goodyear ave ends
 1924 Reed John W
Tyredale ave ends

PILLMORE
 From 1903 Ford ave north
 (Northeast)

PILLMORE AVE
 (See Larkin ave)

PINE
 From 166 W Center south
 (Central)

East Side
W State Intersects
 267 Wiesen John
 273 Frazier Russell L
W Buchtel Intersects
 317 Vacant
 317a Vacant
 319 Aldenderfer C Lee
 319a Steeves Martin E
W Exchange Intersects
 365 Sherwood Jack
 369 Danner Edward E
W Cedar Intersects
 389 Bailey Russell B
 401 Gugenheim Lee
 405 LeMaster Oscar E
 407 Kriebel J Chas
 409 Lengyel Alex
 413 Mangu John
 419 Cook Mrs Irene
 423 Gorske Mrs Helen
W Chestnut Intersects
 435 Weems Andrew
 441 Chesnut Grover C
 443 Goldschmidt Mrs C
 447 Wheeler John W
 451 Heath James T
 455 Coleangelo Nicola
 459 Adlebush Alva
 463 Kuchenbrod Merle
Wooster ave Intersects

West Side
 240 Harper Wm T
 " Vessells James O
 " Nastich Julia
 244 Postol John

W State Intersects
 268 Botzko Helen
 " Gallardo Joseph

State ct begins
W Buchtel ave Intersects
 314 Zindle Wm A
 318 Pappas Mrs Catherine
 320 Stacey James
 " Jones Mrs Minnie
 " Fields Eugene E

W Exchange Intersects
 356 Sowash Pearl
 360 Steele Mrs Elizabeth
 366 Semila Tony
 370 Menard Ernest
 372 Wotring Paul L
 374 McHugh Mrs Nettie
 378 Negro Mrs Carmella
 382 Gable Frank D
W Cedar Intersects
 398 Brown Russell
 400 Williams Mrs Florida L
 " Strole Mrs Elizabeth

400 Beward Chalmer L
 404 Davis James M
 Stonestreet Mrs Mabel J
 408 Vacant
 " rear Smeltzer John I
 410 Brown Joseph
Sholton ct begins
 414 Summit B & J Co
 " Sholton Hyman
 422 Harrah Chester
 426 Home Spiritualist Ch
 " Duley Mrs Laura
W Chestnut Intersects
 446 Failor Bert L
 448 Vacant
Euclid ave begins
 462 Harp Geo M
 466 Vacant
Wooster ave Intersects

PIONEER
 From 1405 Pond View ave
 north (Goodyear Heights)

East Side
 163 Bard Chas H
 167 Six Chas O
 175 McQuain Okey W
 179 Burdette Ernest F
 185 Gallagher Tone M
Shawnee path Intersects
 213 Milburn James
 217 Kenealy David
 223 Vacant
 227 Kuntz Ulysses E
 231 Ferguson Bernard D
 235 MacMillan Mrs Bessie
 239 Imes John L
 245 Day Ralph B
 249 Nunn Dee A
 255 Wilkinson Parker

Goodyear blvd Intersects
 Pioneer Park
Malasia rd begins
 323 Durian Royal L
 325 Musser Alex M
 329 Bates Ernest D
 333 Zuschin Louis J
 341 Burger Henry A
 345 Shircliff Thos A
 351 Tregaskes Ivy A
 355 Dayton Chas J

Newton Intersects
 381 Agee Ernest P
 385 Sams John E
 389 Vacant
 393 Driver Harry P
 397 Edwards Chas L

Laffer ave Intersects
 409 Matthew Mrs Lucile
West Side
Shawnee path Intersects
 212 Romig Orange G
 218 Hannon Thos P
 224 Bennett Benj W
 232 McVay Fred W
 240 Dean Mrs Artie E
 252 Treesh Henry U

Goodyear blvd Intersects
 280 Peoples S Drug No 78
 282 Brown Mrs Corinne
 " Work Warren L
 284 Smith Larry E
 " Wohl Emil
 286 Cartwright E G Inc

Sprague ends
 300 Acme No 109
Meadowlark Mkt Co
 302 Pioneer Home Bakery
 302a Ford Ernest B
 " Holcomb Glen F

304-6 A & P Tea Co
 306a Boyle Dr Bernard J
 308-10 Kroger G & B Co
 312 Scobey Lewis J
 318 Endres Peter
 324 Anthony Louis A

328 Rucker Frank E
 334 Walker Mrs Mary
 338 Vest Willie N
 344 Vacant
 348 Horn John W
 354 Merton Elmer J

Newton Intersects

THE HENRY COAL & ICE CO. For COAL and Ice
 53 WOOSTER ROAD NORTH (BARBERTON)

380 TerDoest Henry J
384 Russell Gevase R
388 Smith Elbert F
Laffer ave intersects
408 Harshbarger Clair E
414 Leary Joseph T

PITKIN AVE

From 311 E Cuya Falls ave
north to Riverside dr (North
Akron)

East Side

931 Jones Mrs Esther S
936 Evers Wm L
939 Phillips J Dana
943 Skinner Arthur C
947 McCarthy Jerry V
951 Spessard Theodore O
959 Stolz Lee F
967 Gaffney Stephen J
971 Gaffney Patrick J
975 Brown Wm J
979 Wiandt James M
983 Dulaney Thos B
991 Bricker Wm F
997 Almer Dominic
999 Dannemiller Chas H
1003 Porter Raymond E
1007 Melton Chas E
1015 Schmidt Carl W
1021 Predmore Dennis K
1025 Wiley Geo O
1029 Williams Leslie O
1033 Thacker James F
1037 Lamka Cecil H
1043 McKee Carl R
1047 Peabody Harry
1049 Dalton Forrest P
1053 Fisher Elder F
1059 Bieber Chas P
1063 Parsons F Lee
1067 Wilson Wm N
1073 Hamm Lester J
1075 Moore Curtiss A
1079 Holm Geo H

Iuka ave intersects

1087 King Richard O
" Knight Walter H
1087 1/2 Rickey Earl M
1095 Delp S Ralph
1099 McGlone Eugene D
1103 Patete Vincent
1119 George Alvin E
1125 Pilaggi Louis
1127 Wolf Walter M
1129 Vacant
1131 Vacant
1133 Normile Vincent
1151 Kottka Leopold E
1155 Soder Clarence F
1159 Adams Everett C
1163 Ruff Robt J
1167 Kaltenbaugh Mrs Rose L
1175 Maltbie Henry
1181 Vacant
1183 Vacant
1187 Harrington Robt L
1195 Miller Alva
1203 Mathena Foster R
1207 Wertler Mrs Ellen E
1211 Shook Carl N
1215 Lenhart Arthur H
1219 Comiono Dominic
1223 Getz Max A
1239 Coates Josiah H
1243 Taylor Ernest
1247 Koontz Geo E
1255 Coulter Mrs Ruth L
1263 Guite Arthur
1267 Rang Ernest L
1275 Parsons Joseph T
1279 Lees Donald W
1287 Sherrill Earl B
1291 Vacant
1295 Simpson Wm H

Riverside dr intersects

1303 Laughlin David B
1315 Cooley James E
1319 Combs Frank C

West Side

906 Chaney Automotive S Co
908 Root T James

910 Vacant
914 Dulaney Mrs Eleanor
" rear Dulaney J Frank
918 Selzer Peter G
918 1/2 Guthrie Harry C
922 McCormick Wm M
" Stewart Clyde M
926 Ciccarelli Carmine
930 Katga Paul G
934 Vacant
938 Biasella Andrew
942 Goldsmith Frank W
" Harris School
988 McGovern Robt C
994 Harris Eugene
1000 Hollis Ernest L
1002 Radford J Robt
1006 Vacant
1010 Ewing Geo W
1020 Lewis Raymond C
1022 Fletch Glenn W
1026 Ryan James W
1030 Graham Ellis L
1032 Gotschall James L
1036 Eatinger Sherman R
1046 Griest Allen M
1050 Bennett Locke F
1054 Bieber Wm A
1058 King Noah F
1062 Hess Harry C
1068 Vacant
1072 Grubaugh Wilbur
1076 Johnson Walter N
1078 Holt Romeo L

Iuka ave intersects

1090 Vacant
1092 Stewart John
1098 Miller Leroy E.
1102 Dugas Henry G
1104 Williams Joseph J
1126 Williams Hillary A
1132 Harris Wm G
1138 Grebenstein Chas E
1150 Green Darrell L
1154 Vacant
1160 Logue Raymond
1166 Smith Marshall R
1170 Kaufman Huber L
1172 Mackley Omer W
1178 Gragg Mrs Lulu E
1182 Leffler Otto C
1186 Harris Gilbert D
1198 Shepard Geo L
1202 Minor Wm H
1206 Dodson Cloyd E
1210 Heilman Ralph W
1222 Elgin Carl H
1254 Cole Otis M
1258 Bera Chas M
1266 Walters Clyde H
1282 Howe Earl E.
1286 Cunningham Clarence B
1290 Dilley Willis W jr
1294 Partsch Louis

PITT ROAD

From 495 Wirth ave east
(Ellet)

Stevenson ave intersects
High Grove blvd intersects
Alpha ave intersects
Dennison ave intersects
Ripley ave intersects
Pauline ave intersects
— Hayes Clyde C
2915 Dunklee Warren C
" Henry Wm

PLAINFIELD ROAD

From north of Triplett blvd
south, 1st east of Caine rd
(Ellet)

— Jones Isaac M
— Klever Robt J
— Cooper Lewis J
— Quick DeWitt

Albrecht ave ends
665 Fasnacht Dewey P
659 Ruf Fred

Triplett blvd intersects
709 Coleman Clarence D

PLEASANT PLACE

From 192 Palmyra ave south
to E Thornton (Southeast)

East Side

615 Faulhaber Frank
619 Kelly Fred W
623 Gore Frank F
633 Stoll Fred J

West Side

620 Cook Mrs Mattie P
626 Manthey Otto W
630 Coulson Geo F
632 DeKnover Geo L
634 Laudahn Frederick H

PLUM

From 1402 Brandon ave west
and north, intersecting East-
land ave at 549 (Northeast)

North Side

583 Carter Richard O
587 Vacant

Eastland ave intersects

641 Keleher Wm H
645 Gardasko John

South Side

574 Hazelton Hewitt E
578 Haberber Raymond J
582 Armstrong Edgar T
586 Talmadge John E
590 Talmadge Albert J
594 Fleming Francis W
598 Davis Elbert W

Eastland ave intersects

630 Diethrich Gilbert I
632 Mills Robt M
634 Postlethwait Homer J
638 Cirleck Mrs Elizabeth
642 Vacant
646 Henning Wm R
" Rardin Clyde E

PLYMOUTH AVE

From 522 Cuyahoga west
(Northwest)

Spalding continues

POCANTICO AVE

From Morrison south, 1st east
of Stull ave (Ellet)

99 Townsend John L
112 Oeffner John F
122 Fuist Rudolph A

Shelburn intersects

161 Vacant
182 Dalton Lewis E
205 Spring Lawrence E

Ellet ave intersects

POE AVE

From Seiberling east, 1st
north of Darwin ave (South-
east)

North Side

1587 Manges Danl
1591 Davies Mrs Emma
1609 StGeorge Michael
1621 Casey Patrick

South Side

1596 Pope Alexander
1600 Zbinden Geo W
1604 Pope Joseph M
1608 Morris Brady O
1612 Gezzar Michael M

POLK AVE

From 6th S W west to 16th
S W (Kenmore)

North Side

603 Kirk Dr John J
611 Vacant
621 Mullen Howard F
641 Schlup Clarence L
" Douglas Forrest O
663 Werner Albert A

Verde ave ends

707 Becker Karl
9th S W intersects
717 Hedger Clair F
721 Rotes James G
725 Smiley Chas C
729 Lustig Edward D
733 Farley Albert W

PEOPLES SERVICE DRUG STORES, Inc.

ALL OVER TOWN—TO SERVE YOU BETTER AND SAVE YOU MORE

408

Polk Ave

BURCH DIRECTORY CO'S

Portage Path North

741 Thomas Mrs Emily
745 Painter Clarence H
749 Snyder Walter E
753 Johnson James W
761 Jamison John M
765 Klughart Wm A
769 Tomlinson Paul E
— Vacant
12th S W Intersects
13th S W Intersects
845 Bryner Fernis S
853 Callahan Luther L
861 Murphv Clark W
869 VanKirk Saml C
873 Spencer Hayden D
877 Oliver Earl L
881 Lyman Wm D
885 McDowell J Vance
889 Williamson Chas E
893 Kasserman Roy H
897 Harmon Chas E
901 Woods Herschell R
905 Rock John
South Side
622 Fiar Elmer H
628 Giffen W Martin
632 McCollister Armand M
636 Sherrill Alvan C
9th S W Intersects
716 Conley Walter J
720 Evans John
742 Yommer Lawrence G
736 Vacant
752 Hiatt Harold A
756 Rawling Eustace T
760 Woodall Renj R
764 Murray Chester W
772 Jenkins Wm J
12th S W Intersects
13th S W Intersects
852 Wilfong Wm L
860 Rainey Mrs Anna
Treen Mrs Mary E
864 Stewart Elmer A
870 Bloomer Homer C
872 Johnson Aubrey
876 Richardson Geo W
884 Welch Emlin D
888 Daughtry Albert O
892 Morris Henry G
904 Clapper Danl W
Hodges Wm G
POND VIEW AVE
From 1288 Newton south and
east to Cutler Parkway inter-
secting Goodyear blvd (Good-
year Heights)
East Side
1155 Franks Albert
1159 Getty Adelbert F
1163 Vacant
1167 Smith Thos W
1173 Vacant
1177 Vacant
1181 Donovan John
1185 Ellis Robt P
1189 Carter Troy C
1193 Canady Mrs Rena P
1201 Smith Albert M
1205 Conley Isaac G
1215 Caldwell Thos J
1219 Deal Thos L
1223 Sawyers Wm W
1227 Hunsicker Lloyd E
1231 Reiheld Joseph H
1235 Ferrell Arthur G
1239 Hays Mrs Ella M
1247 Yoak John D
1257 Findley Paul
1273 Watkins Lloyd S
Krider ave begins
1297 Vacant
Goodyear blvd Intersects
1329 Dayton Richard S
1331 Williams Joseph M
1337 Rover Mrs Jennie
1343 Griffiths Mrs Nellie
1347 Nelson Henry C
1353 Bowers James C
1357 Park Geo R
Shawnee path begins
1385 McChesney Ray E

1399 Moulin Roy J
1405 Brooks Edward H
Pioneer begins
1447 Zickefoose Heaston S
Cutler Parkway begins
West Side
1160 Martin Mrs Virginia
1164 Ferguson Loman S
1168 Bunting Mahlon M
1174 Walker Howard W
1178 Offutt Chas R
1182 Smith Chas B
1186 Kirby James S
1190 Campbell Wm C
1194 Webb Julius C
1198 Walker Patrick J
1202 Lomouth Leo A
1216 Klein Saml D
VanHoin Everett
Eyster Walker W
1220 Wiseman Roy R
1224 Robertson Mrs M M
McClellan Wilmer L
Simpson Dannie E
1228 Vacant
Jones Thos J
Whalen Robt E
Weagly John E
1232 Hughes Roy D
1236 Rhinehart Lonnie J
1240 Brown James A
1244 Smith John H
1248 Halley Arthur C
Sobul ave begins
1256 Snyder Benj H
1260 Pibish Robt J
1264 Di Marco Nicholas
1268 Turner James N
1272 Austin John E
1276 Vacant
1280 Loewenstein Henry F
1282 Barron Geo J
Paass Edward M
1288 Morgan Walter G jr
Milstein Mrs Ida
1292 Stahl Albert A
Herbert Mrs Gertrude
1296 Chorpennig Henry W
1300 Neale B Frank
1306 Riddle Mrs Adena
1308A Milstein Mrs Ida
Nemer Geo
1308 Russell Bros
Goodyear blvd Intersects
1374 Dedman Ernest
" Edwards Chas R
" Smith Everett P
1376 Anders Clyde A
" Moon Mrs Harriet M
" Stouffer Ross F
" Deane Joseph C
1380 Schmuck Mrs Florence
Calderwood John A
" Dodge James C
1384 Durnan Peter J
" VanAusdall Merwyn H
" Ross Ovid E
1396 Davis Montville C
1400 Loulan Mrs Catherine A
Ellnor ave ends
1434 Winer Jacob
PONTIAC AVE
From 818 Fess ave south
(Summit Hill)
Longview ave Intersects
Sheridan ave Intersects
POPLAR
From 760 Commins west to
Douglas (Southwest)
North Side
231 Csizmadia Steve
233-35 Hirschfelt Casper
241 Florates Saml
245 Latona Tony
247 Meyers John T
251 Carsey Luther S
255 Paradis Napoleon
261 Stoysich Marco
StClair Intersects
289 Lajko Frank
293 Brown Chas A

293 Marshall Linnace Co
Norris Stanley
307 Price Mrs Mary
311 Nemeth Alex
313 Woodward Wm C
317 Pichlichero Frank
319 Wolf Steve
323 D'Allesandro Steve
327 Haring Parwin
333 Whittaker Ernest C
335 Coffman Mrs V L
Alvin pl Intersects
341 Burgner O Russell
Bell Intersects
359 Roberts Eula
361 Gangl Mrs Catherine
363 Rifkin Simon
South Side
236 Sheppard Isaac
240 Smith Tony
242 Calamoro Frank
246 Stalch Paul
250 Miklos Steve
254 Schick Mrs Anna M
258 Butler Fred H
Jackson pl begins
266 Snyder Garfield
272 Lindgard Mrs Margaret
StClair Intersects
292 Jakovljevic Spira
298 Reiner Anthony
304 Nelson Chas A
Huron begins
Alvin pl Intersects
342 Nash Chas L
Bell Intersects
360 Gladman Aaron R
PORTAGE DRIVE
From 167 N Portage path east
to N Highland ave (West Hill)
North Side
141 Vacant
146 Kote Joseph H
149 Kote Marcellin
155 Moran Patrick J
159 Harding Howard A
161 Thomas Llewellyn I
163 Backdeif H Allen
165 Cook Wm P
" Howe Edwin J
169 Ward Albert
" Holm Sigurd O
179 Ostrov Abraham I
South Side
140 Hoff Garfield L
146 Benjamin Abe M
150 Smith Thos B
154 Auten Emery C
158 Plant Leland H
162 Lewis Chas E
166 Garfield Mrs Yetta
170 McIlvried Edwin J
174 Baird Chas A
184 Waugh Nora M
PORTAGE PATH
(North)
From 867 W Market north to
city limits (West Hill)
East Side
Edgerton rd begins
39 Kerch John
41 Schumacher Mrs Mary Z
61 Levinson Wm
69 Billow Chas F
75 Brown Dr Louis E
" rear Ellenberger Dean
81 Vacant
87 Nobil Morris
" rear Bollinger Harold E
91 Armstrong W Allen
95 Howes Alfred M
103 Wortley Guy S
111 Helene Apts
" Jacobs Bert E
" Spring Harry C
" Linville Besse
" Jefferys Fred R
" VanSloan Joseph
" Higgin Pauline
115 Flora Apts
" McGee Joseph A

THE AKRON MORRIS PLAN BANK

A STATE BANK

Our Certificates of
Deposit Pay 4%

Portage Path North

AKRON 1933 CITY DIRECTORY

Portage Path South 409

115 continued
 " Hine Vernon P
 " Mack Bernard
 " Holt Philetus H
 " Pund Henry R
 " McCormick Dr A S
 123 Standard The
 " Colvin Woodie U
 " Christner Mrs Lorain
 " Calderhead James A
 " Moore Martin K
 " Christensen Herman A
 " Staker John T
 " Means Paul B
 125 Hiawatha Apts
 " Durr Mrs Harriet B
 " Publow Earl J
 " West Edward A
 " Capper Christian L
 133 Palatial Apts
 " Beachler Foster W
 " Kimball Dudley F
 " Hinton James
 " Rodgers A LeRoy
 " Johnson Dr Festus A
 137 Casey Mrs Jennie A
Dopler ends
 151 Frederick Mrs Lulu A
 163 Little Geo E
 " Tubman Dr Thos H
 165 Gage Dr John G
 167 Myers Robt A
Portage dr begins
 173-77 Plaza Apts
 " Heberg Arthur B
 " Tucker Ervin J
 " Friedman Dr Milton I
 " Williams Rube
 " Finley Raymond J
 " Levin Eugene
 175 Doerschuk Ernest A
 " Lombardi L Anthony
 " Burt Mrs Nellie V
 " Segel Louis
 177 Crouse Harry J
 " O'Hara Marie
 " Kniffin Mrs Eunice
 " Clark Alva H
 " Kessler Nathan
 183 Oberlin Lemuel N
 187 Medvin Hyman
 191 Rose Mrs Selma E
Wye dr ends
 207 Haulman Rev Orris W
 211 Loeb Joy T
Hereford dr ends
 233 Welker Mrs Vera W
 275 Vacant
 " rear Rose Harvey K
 " rear Slightam Joseph
W Tallmadge ave ends
 " Manton Henry B
 " rear Barrett Geo W
 425 Seiberling J Penfield
 " rear Dean John
 469 Wahl Frederick R
 475 Blanchard Guy
 481 Foltz Wm W
Sunnyside ave ends
 555 Ferbstein Herman
 565 Ferbstein Harry
 " rear Tisch John E
 581 McKay Dr Roy H
 625 Boesche Wm A
 " rear Richards Job
 639 Marsh Gilbert C
 " rear Douglas Eugene
 " rear Symons Richard H
 655 Jahant Chas J
 " rear Barna Stephen
 675 Sisler Mrs Eva M
 " Morey Geo W
 " Rickards Alfred
 711 Knight Maurice A
 " Gossett Austin M
 " Smith Leslie W
 737 Shaw Henry
Genesee rd ends
 759 Shunk L Earl
Mayfair rd ends
 809 Berry Walter W
 " A C & Y Ry
 " Libis Lorenzo J

— Vacant
Sand Run pkwy intersects
 — Jacobs Chas C
 — Jacobs John
Merriman rd intersects
 Cuyahoga River
 City Limits
West Side
 40 Schumacher Frank O
 50 Schuster Albin C
 80 Knight Chas L
 90 Sutherland Don J
 92 Schmiedel Otto
 96-98 Anne The
 " Greenwald Alfred
 " Donald Simmons L
 " Hayes Joseph K
 " Dixon Robt F
 " McElroy Wm H
 " Pastrnak John
 " Yoder Harold F
Bailey ave begins
 110 Smoyer Fred O
 116 Kemp Paul R
 122 Lenox Apts
 " Schaut Thos S
 " Roth Henry M
 " Arthur Dr Walter C
 " McCarty Geo D
 " Clements Chas R jr
 " Harris Eugene O
 " rear Vacant
 140 Watts Lawrence A
 146 Addleman Mrs Marie C
 148 MacLachlan Andrew D
 152 Roberts Dr Fowler B
 158 Warford L Elbert
 " Melflex Products Co
 160 Roberts David H
 162 Aitkenhead John
 166 Meyers Frank R
 170 Nelson Ivan W
 172 Northstrom Orvie B
 176 Coronado Apts
 " Leslie Frank C
 " Brouse Edwin W
 " Dingmon Vere H
 " Koontz Ruth M
 " McPhillamy Albert B
 180 DelPrado Apts
 " Sweet Thos A
 " Parker Clinton P
 " Chittenden V V E
 " Lyder Dr Fred H
 " Bear Philip
 " Shoaff Frederick H
 " Gotham Thos
 " Reed Eunice
 186 Betty Ann Apts
 " Judd Lloyd E
 " Fuerst Henry D
 " Taylor Horace L
 " Magennis Geo W
 " Day Louis J
 190 Dial Apts
 " Stout Chas S
 " Dye J Wilson
 " Cooke Mrs Mabel K
 " Berning Henry R
 " House Alvin K
 200 Jacobs Arthur L
 " Barnett Saml
 " Miller Chas L
 " LeHarree Marguerite E
 " Anderson Asa J
 " Hirsch Gus
 " Seybold Eugene
Atlas ends
 214 Avalon Apts
First Floor
 " Booz Earl W
 " Fassnacht Milton E
 " Warren Thos C
 " Humphrey Mrs Millie C
 " Long John R
 " Simpson Doris M
 " Cope E A
 " Turney Wm W
 " Friedberg Danl
 " Swab Robt E
 " Farmer S N
 " Corpening John Y
 " Jeter Raphael J

Second Floor
 " Wilburn Chas
 " Welch Wm H
 " Paxton Pauline P
 " Evans Mrs Sarah
 " Ruesch David L
 " Lydon Ruth E
Third Floor
 " Kohn Danl L
 " Alden Henry L
 " Hollander Morris M
 " Fowler Mrs Jeanne
 " Becker Geo
 " Siebler Jack H
 " Fishnich Paul G
Fourth Floor
 " Bogardus Raymond B
 " Hunter Louise B
 " Turner Wm H
 " Miller Wade H
 " Hildebrand Bertha M
 " Snyder Arthur O
 " Woodlock Joseph P
 " Mason Morris L
 " Hankins Geo A
Twin Oaks rd begins
 240 Portage Country Club
 " Plumer Norman G
 340 Dunlap Elmer L
 374 Madden Frank W
 388 O'Neil Augustin F
 406 Johnson John T
 424 Merz Geo W
 444 Swartz John V
 456 Herron John W
 464 Ferris Raymond W
 474 Williams Harry
 500 Klaus Wm G
 514 Sears A Jae
 534 White Chas M jr
 540 Dudley Louis S
 618 Shaw Edwin C
 " rear Vacant
 640 Wilson Robt S
 654 Johnson Allan C
 666 Babcox Edward S
 680 Gammeter John R
 " Cuyahoga Realty Co
 " Diamond Realty Co
 " rear Oberdorfer Earl L
Garman rd begins
 714 Seiberling J Frederick
 " Seiberling Frank A
 " rear Newman Albert E
 820 Wittig Richard A
 880 Wanamaker Walter B
 " Vacant
 " A C & Y Ry
 " Martin Wm N
Sand Run pkwy intersects
 — Sand Run Inn
Merriman rd intersects
 — Vacant
 Cuyahoga River
 City Limits
PORTAGE PATH
 (South)
 From 848 W Market south to
 Copley rd (West Hill)
East Side
 39 Hoffmeyer Robt E
 45 Vacant
 47 Gregory Fred R
 — Portage Path School
S Highland ave ends
 103 The Louis
 " Schiff Martin
 " Dague Mrs Lucretia C
 " Baird Chas C
 " Allenspaugh John F
 " Small Joseph B
 " Hartung John A
 107 Rivitz Matthew
 129 Riggie Robt E
Grand ave intersects
 151 Wainer Abraham
 155 Rhodes Wm N
 157 Frank Chas T
 159 McMullen Mrs Nina B
 161 Barber Mrs Darle
 179 Acme No 22

THE CITY DIRECTORY

TELLS YOU "WHO IS WHO" IN BUSINESS

410 Portage Path South

BURCH DIRECTORY CO'S

Portage Trail

179 Wahl Wm
 183 Gordon Drug Co
Dodge ave intersects
 199 Salem Wm
 203 Town Talk Shop
 205 Dunlop Thos A
 209 Straub Henry J
 213 Loudin Fred R
 217 Hawkins Abner J
 221 Borchert Carl L
Byers ave ends
Crosby ends
 267 Beckwith Mrs Ellen S
 269 Dimmette Chas L
 273 Friedman Mrs Sadie
 279 Hubler Stewart C
 281 Keating Dr Geo W
 " Waltz Wendell B
W Exchange intersects
 379 Means Jack
West Side
 24 Teeple Nellie E
 50 Michalsky Harry
 54 Linton Frank
Ardmore ave begins
 64 Graf Max
 70 Vacant
 74 Ries Henry C
Elmore ave begins
 84 Huber Misses
 104-20 Portage Apartments
 104 Day Dr Simpson W
 106 Russell Saml W
 108 Vaughan Wm K
 110 Cramer Wm P
 112 Cooper Robt C
 114 Curtiss Mary C
 116 Claus Harry E
 118 Borchert Arthur C
 120 Peiry Mrs Grace M
Bloomfield ave begins
 126 Maglione Frank D
 130 Ruhlin Chas E
 134 Rohrer Dr Paul
 144 Conlan Mrs Anna M
 150 Vacant
Grand ave intersects
 166 Andrus Mrs Kathryn M
 172 Portage Manor
 " Schoonover Clarence S
 " McMahon James T
 " Moore Misses
 " Reliford Edward W
 " Hoge Roy A
 " McGowan Danl F
Hollinger ave begins
 176 Potter Chas W
 188 Nieman Henry F
 192 Salem Wm
 196 Matthes Mrs Hattie M
Dodge ave intersects
 204 Gwyer Mrs Sadie E
 210 Pahle Joseph A
 216 Tomkinson Richard
 220 Goodman Mrs Verona
 224 Miller Russell G
 230 Schall Chas A
 232 Myers Carmon A
 " Willis Arthur H
 250 Butler Chas
 254 VanCamp, Mrs Mabel
 258 Whitehead Mrs E Dale
 262 Bogert Mrs Clara E
W Exchange intersects
 380 Musser, J Coburn
 400 Licurgo Dominic
Norway dr begins
 424 Dye John C

PORTAGE PLACE

From 728 Gem ave south to
 Wooster ave (Southwest)
 1007 Hill Kenneth O
 1009 Gaylor Harry C

PORTAGE TRAIL

(Cuya Falls)
 From Cuyahoga River west,
 intersecting Front at 2177
North Side
 7 Walsh Milling Co
 " Walsh Lumber Co
 " Falls Hollow S Co

Front intersects
 103 Ideal Cleaners
 105 Hart Geo H
 107 Caracciolo Joseph
 109 Morgan Mrs Eva R
 111 Leola H & D Shop
 113 Summit Pub Co
 115, Orth Dr Donald F
 " Evans (Rose)
 117 Cuyahoga V S & L Co
 119 Portage Restaurant
 " Stedman Percy J
 121 Pettet Dr Edwin J
 " Smith Wilbur H
 123 Handy Bakery
 125 Siglow Angelo
 127 Rumford Geo T
 129 Housley Dr John L
 131 Bugan-Mason Co
 133 Falls Pharmacy
 135 Vacant
 137 Falls Shoe Hospital
 139 Searl Dr Howard A
 " Searl Dr Miller V
 141 Cuya Falls Reporter
 143 Grosvenor Dr Fred B
 145 Shoemaker Dr John R
 147 Moore Ralph R
 " Sords Otto E
 149 Breckenridge Dr Robt A
 " Marria Arthur J
 151 Schuler Grover A
2d intersects
 " St John's Episcopal Ch
 " First M E Church
3d intersects
 319 Smith Chester E
 " Stewart Omer C
 " Stouffer John W
 325 Felton Oscar H
 327 Pauline Apartment
 " Blount Walter H
 " Harpley Raymond S
 " Freeman Lawson G
 " Thomas Frank S
 329 Vacant Stoieroom
 331 Woodward Wm E
 333 Crouch Edward C
 " Todd Chas S
 335 Sohn Harty V
 353 Strickler Dean R
4th intersects
 405 James Geo R
 413 Vacant
 421 Taylor Mrs Grace H
 429 Widmer Earl R
 437 Wild Curtis A
 " Ewart Mrs Grace E
 445 Wallace Fred
 453 Troup Everett O
 461 Baker Stanley H
 501 Genung Wm E
5th et begins
 517 Orth J Franklin
 537 Rogers John M
6th intersects
 609 Larrowe John P
 615 Sullivan Mrs Mary
 619 Baer Chas D
 655 Billman Arthur A
7th intersects
 807 Barnhouse Willis O
 833 Brand Mrs Mary A
8th intersects
 931 Bauder Wm R
9th continues
 937-9 Millin Wm E
 945 Thomas Elmer
 951 Koch Dellis P
 959 Gaines John M
10th intersects
 1013 Haberkost Chas C
 1023 Custer Albert A
 1033 Bietz Mrs Elizabeth
11th intersects
 1117 Herbert John J
 1127 Wright Lionel Q
12th intersects
 1207 Cooper Arthur B
 1231 Hasselbach Arne
 1239 Vacant
13th intersects

14th continues
 1615 Brunswick Wm F
 1625 Brunswick Wilbur F
 1636 Brunswick DeWitt J
 1707 Cook-Frank C
 " rear, Knight Ernest M
State rd intersects
South Side
 " Walsh Mill
 " 6 Vacant Storeroom
 " 8 Hagenmaier Ernest H
 " 10 Macaluso Frank
 " 12 Vacant Storeroom
Front intersects
 106 Lenn Michael
 110 Western U Tel Co
 112 Burwell Mrs Zulemma V
 " Burwell Beauty Parlor
 114 Snook Chas R
 116 Vacant
 118 Garst Dr J Ray
 " Crichton Dr W Clarence
 120 Conlon Dr James J
 " Senich Dr Andrew A
 122 A & P Tea Co
 126 Fields Bernard C
 130 Pratt James E
 136 Martin Elmer L
 148 Batchelor Dr Paul F
2d intersects
 208 Am Tel & Tel Co
 Ohio Bell Tel Co
 212 Stebbins Harold B
 214 Vacant
 220 Porter Robt E
 222 Higgs Mabel M
 230 Colonial Tavern
 " Warner Mrs Laura E
 236 Piepenbrink Arthur H
 244 Mosteller Mrs Sadie E
3d intersects
 308 Levinson Sol
 318 Walker Chas L
 338 Falls Rec Co Inc
 " Schoepflin Mrs J M
4th intersects
 414 Mallick Mrs Martha J
 420 Conant Manly W
4th et begins
 430 Moore Ralph R
 450 Rager Robt M
 " Hitchcock Walter L
 " Burgoy Everett J
 460 Pardee Misses
 528 Andrews Joseph H
 530 Bales Frank S
6th intersects
 600 Rook Nathan H
 614 Klein Mrs Ida M
 622 Greenlese Geo L
 634 Bales Frank S
7th intersects
 654 Sanger Mrs Nellie M
 666 Barr Mervyn E
 700 Delhay Wynandus
 706 Moore Howard C
Billman pl ends
 718 Beorn Chas S
 728 Wahl Joseph A
 738 Greenhorn James F
 746 Ritchie Raymond F
8th intersects
 814 Meyer Leroy E
 822 Kunkler Mrs Marie U
 830 Weber Ernest F
 838 Mickel Joseph B
 900 Anderson David E
Both dr ends
 910 Windows Maynard
 916 Muhlback S Frank
 936 Schuler Grover A
 960 Turner, Francis C
10th intersects
 1016 Merideth Chas L
11th intersects
 1114 Spoerndte Harry
 1130 Miller B Gay
 " Wotring Andrew P
12th intersects
 1210 Vacant
 1214 Bolliger Chas S
 1224 Cave Lander K
13th intersects

W. D. TURNER
WALL PAPER COMPANY



WALL PAPER, PAINT, LINO-
LEUM, WINDOW SHADES
Akron and Barberton

1234 Bell Henry
1314 Anderson James H
1326 Moore Arthur R
1400 Driesbaugh Emery F
North Haven Blvd ends
Schiller ave begins
Cooldge ave begins
Cody ave begins
2024 Kahn Leo M
2030 Hoobler Paul
2100 Hyman Saml J
2112 Zefo Louis
State rd intersects

PORTAGE TRAIL

(East)
(Cuya Falls)
From Cuyahoga River east to High

North Side
113 Kent Machine Co
" Falls C & M Co
" Penna R R
Jackson ave begins
123 Steigner M & S Co
125 Wagner Wm
Munroe Falls ave begins
307 Wojehowski Roman
317 Swisher Harry E
327 Crane Clayton B
337 Elliott Wm W
347 Hall Mrs Helen B
Stone intersects
407 Jones Frank A
417 Sheridan Mis Mary K
427 Hazel Wm C
437 Shope John G
447 Cunningham Misses
501 Miles Frank R
507 Metz Lewis E
511 Phillips Gordon M
517 Strecker Wm A
527 Thompson Geo
537 Finnerty John F
547 Haynes Archie C
609 Schnabel Walter H
623 Schnabel Mrs Caroline E
625 Craw Walter D
635 Connors James S

South Side
8 Vogue Printing Co
10 McDonald Thos J
14 Robertson Geo A Corp
Water ends
" Penna R R
210 B & O Depot
Main ends
240 Truax Mrs Jessie F
250 McCoy Mrs Birdie M

Newberry ends
308 Post Russell E
314 Fox DeEtte
318 Hess Christian
338 Cox Chester F
348 Babb Karl
Stone intersects
408 Porter Saml E
418 Upson Lewis L
430 Bay Fred R
438 Schick Edward L
448 Parsons Shirley L
Germanine ends
548 Roose Jefferson J
Cook ends
High intersects

POWER
From 519 Sherman east to Spicer (Southeast)

North Side
Rentschler et ends
245 Heisler Matthew
251 Pfaff Henry
Sumner intersects
Unopened to Allyn
309 Claudepierre Joseph C
" Creasy John A
313 Eller Henry
319 Rottmayer Mrs Pauline
323 Shackelford James W
325 Dirker Louis J
329 Haffner Louis E jr
339 Semler Wm O

Kling intersects
355 Velleitay Chas E
359 Boehlein Mrs Mary
359 1/2 Neal Maurice A
363 Miller Percy C
363 1/2 Riley Elmer R
367 Rupp Mrs Lena
" Eddy John D
" Haught Forest
373 Hess Wm
" Henley Paul V
379 Cramer Herman J
383 Brown Ned L

Brown intersects
405 Sharps Clarence R
413 Overson Mrs Mae
Gray et ends
419 Nichols Clarence O
423 Baldwin Henry H
427 Pfaff Mrs Wilhelmina
431 Gerberich Mrs Leah E
" rear Gerberich P Co
437 Gerberich Geo W

South Side
222 Summit Co J D H
" Witwer Paul R
240 Cevasco Mrs Mary
244 Schuelein Wm F
248 Memmer Frank E
252 Neidert Henry

Sumner intersects
Unopened to Allyn
310 Rohner Mrs Caroline S
316 Pierson Ora C
318 Smith Herman J
320 Munson Frank
326 Zaber Lucien P
330 Smith Leon M
336 Vacant
338 Petry Cecil C
342 Knight Alpha R

Kling intersects
352 McKenna Earl J
356 Thirjung Jacob
360 Rinker Somers E
368 Lawler W Wallace
370 Vasilopoulos Theodore
374 Coates Mrs Martha
380 Mellinger Edward P
382 Border Wm L
384 Littrick Wm T

Brown intersects
410 Church Wm M
414 Wood Wm
418 Miller Gus J
420 Rhodes Delbert
426 John Townsend K
432 Kari John

PRAIRIE DRIVE
From 2154 Englewood ave south (East Akron)

East Side
209 Rooney Thos J
229 Alsbach Clifford F
Cramer ave intersects
269 Dockery Luther M
West Side
222 Curry John M
230 Jones Thos

PRATT
(Cuya Falls)
From 2324 Billman place west to 10th

PRENTISS AVE
From Coventry west, 2nd north of E Waterloo rd (Southeast)

PRESTON AVE
From 285 Shawnee path east (Goodyear Heights)
North Side
1483 Sumwalt Clifford H
1487 Stratton Mrs Edith E
1493 Tenney Forest L
1499 Mackey Roy L
1503 Neikirk Mrs Nina E
1507 Reynolds Glde A
Ruckel rd intersects
1519 Wetter Henry

1523 Weis Wm H
1529 Daly Ernest U
1535 Miller Lawrence F
1639 Berglund Edwin G
Brittain rd intersects

1551 Baker Roy W
1555 Bodine Verne H
1561 Smith Geo W
1565 Major Arthur W
1571 Upstill Mrs Dollie M
1579 Zitnik Frank X

Madelra intersects
1589 Glatther Louis F
1595 Lewis E Grant
1599 Turner Ralph F
1605 Behan Howard A
1609 Wolf Mrs Irene M
1613 DuBois Thos B
1617 Lessick Chas E
1623 Patino Frank N

Emerson intersects
1635 Vacant
1639 Flinn John W
1645 Bell James A
1649 Nicholas Fred W
1655 Hasselquist Victor H
1659 Vacant
1665 West Mrs Leanna B
1669 McIntyre Guy S
1675 Betterton Barney C
1679 Johnson Walter D

Watson intersects
1705 LaChance Francis N
1709 Head Clarence E
1719 Keyser J Calvin
1725 Moore Bonner H
1729 Rodgers I Gordon
1731 Oldaker Arthur L

Morning View ave Inter
1751 Casebeer Forrest R
Congo begins

1791 Bueso Mrs Zelmira G
South Side
1474 Frye Jonathan W G
1478 Bishop Dwight H
1484 Harris Raymond C
1490 Baugher Edward J
1494 Kimble Edward E
1500 Herchenroeder Mrs B A
1504 Enright Francis J
1508 Curtis Converse C

Ruckel rd intersects
1520 Page Joseph R
1524 Esch Paul J
1530 Shaul Chas M
1536 Schooley Geo W
1540 Sankey James A

Brittain rd intersects
1552 Miley Geo E
1560 Clayton Wm T
1566 Andrewjeski Frank A
1570 Hamersly James O
1576 Ringer John B
1580 Brown Ralph M

Madelra intersects
1590 Moir Donald D
1596 Wyatt John S
1600 Vacant
1604 Large Perly A
1610 Weatherill Ambrose
1614 Philips Stanton S
1618 Dunn John C
1624 Adams John G

Emerson intersects
1634 Johnson Fred E
1640 Morrell Roy E
1646 Kitzmiller Walter R
1650 Hissong Howard E
1656 Rouse Wm R
1660 Leonard James H
1664 Elliott John A
1670 Phillips Albert
" Vacant

1676 Roberts Hermon
Watson intersects
1706 Lamb Garland E
1710 McGee Leslie F
1716 Cusick Robt J
1720 Hampton John R
1726 Myers Park
1730 Woods Walter W
1736 Semensohn Louis
1742 Gribble Thos

THE DAUNTLESS PLUMBING & ELECTRIC CO.

18-22 E. State St. PHONE: . . .
PLUMBING, HEATING AND ELECTRICAL CONTRACTORS Franklin 8109

412

Preston Ave

BURCH DIRECTORY CO'S

Prospect Ave

Morning View av Intersects
1780 Ferrine Theodore R

PRICE PLACE
From 203 E Mill south to S Forge (Central)

East Side
99-101 Vacant
103 Shean Mrs Esther M
105 Ragon Mrs Dora J

West Side
104 Haynie Thurmon

PRIMROSE PLACE
From 242 Merriman rd west (West Hill)

1 Vacant
2 Rougeux Frank A
3 Wooster Mrs Mary L

PRINCE
From 17 W Thornton north (Southwest)

753 Vacant
751 Vacant
749 Vacant
735 Simpson Mrs Mabel
721 Vacant
719 Podlisch Jack
717 Malone Chas H
710 Stahl Mrs Lucy A
694 Reynolds Wm D
" Etheridge Albert M

PRINCETON
From 213 LaSalle south to end of Edison ave (South Akron)

East Side
719 Matyas Paul
725 Famer Joseph
" Barnby Mrs Nettie A
729 Mayer Mrs Elizabeth
735 Buza Michael
739 Hays James L
741 Vacant
743 Morton Thos L

W Thornton Intersects
771 Hayes Zay
777 Kittinger Frank
783 Rowland John A
785 Poole James A
789 Beck Virgil P
793 Reiter Wm R
793½ Cain Thos F
795 Orr Wm A
799 Carroll Jeremiah J
801 Dabel John S
801½ Vacant
803 Murphy Geo H
805 Vasiliou Geo
807 Curtis Mrs Daisy
809 Kern Michael J
811 Swartz Geo T
811½ Palazzo Harry F
813 Koch Edward
817 Vacant
819 Vacant
821 Jodon Mrs Romelgn R
823 Suchanek Francis A
827 Morgan Willard T
831 Jaros Andrew
835 Snyder Harvey E
839 Schuler John B
843 Sickinger August E
847 Coe Robt E
851 Smith Richard I
855 Tomer Chas J
857 Robison Perry W
863 Thomas Benj
865 Barker Harold

Russell ave Intersects
893 Brooks Edward J
895 Fink Clarence J
897 Ames Alonzo L
901 George Andrew
903 Eisenhart John A

W South Intersects
929 Glasgow J Irvin
931 Halter Adam
941 Nagy Elek K
953 Trace Mrs Sadie F
957 Annakin John

Bachtel ave ends

987 Draper W Marvin
989 Kimbel Chas E
993 Crews Geo E
995 Adams Thos C
997 Perdue Arthur B
999 Taber Saml R

W Crosier Intersects
1017 Binkley James N
1019 Darrow Willie F
1023 Cooper Oscar F
1027 Riley John W
1031 Heston Saml S
1035 Vacant
1039 Rambacher John I
1043 Bayly Andrew
1049 Bondurant Oris F
" Chambers Robt W

Paris ave Intersects
1057 Mange Wm
1059 Saville Flavius O
1061 Rooney Edward J

W Long Intersects
1089 Thomas Virgil W
1093 Smith Dale
1097 Friedlein John G

W Miller ave Intersects
1129 Bauer John L
1131 Rodgers Howard C

Lake Intersects
1169 Severns Joseph P

Ira ave Intersects
1223 Lomax Frank
1225 Kolar Mrs Lena

Wellman ct begins
1229 Denson Tilmon D
1231 Vacant
1233 Williams Wade
1235 Beard Geo

West Side
716 Schler John
718 Busoki John
" Stager Frank J
" Kehl Jacob
" Miller Mrs Julia
722 Sah Julius
726 Weldy John
728 Denning Herman C
730 Dufore Joseph
" Johnston Paul S
732 Connor Joseph J
736 Wildroutd Mrs L C
740 Vacant
742 Pitz Clarence A
746 Huff Misses A
" Barron Wm C

W Thornton Intersects
770 Queen C Roy
" Dettling Saml
774 Knupp Saml E
778 Head John A
780 Cramer Wm M
782 Hayes Mrs Alice M

Kenyon begins
800 Johnston Rev Arthur H
806 Monroe John W
810 Kane Mrs Anna J
814 Smith Alfred E
818 Christensen Eugene F
822 Butler Worrion C
826 Starnes James R
830 Ecker Emmanuel
834 Crawford Cornelius S
838 Hartz Irvin J
842 Outland Orland T
844 Yeager John P
848 Lambert Hiram W
852 Inman Carl C
858 Parks Herbert A
860 Vacant
864 Thomas Earl R
866 Long Howard E
868 Taylor Mrs Louisa
872 Swartz Marvin C
874 Vacant

Russell ave Intersects
896 Campbell James R
900 Vacant
902 Soltesz John

W South Intersects
936 Holt Howard C
938 Waltz Chas A
946 Jones Mrs Kezla
— Lincoln School

W Crosier Intersects
1022 Semonin Mrs Mary F
1026 Wein Anthony
1028 Cunningham Wm R
1030 Houston Sandon C
1036 Friend Mrs Alice
1040 Hardesty Austin C

Paris ave Intersects
1058 Graves Chas X
" Roberts Oliver R

W Long Intersects
1098 Meredith Fitzhugh B
1102 Jackson W Roy
1104 Flynn James E

W Miller ave Intersects
1132 Williams Henry A
1134 Schumacher Chas

Lake Intersects
1166 Futrell Leon T
1168 Helton Mrs Mary A
1170 Dolron Matt
1172 Vacant
1174 Davis Howard C
1176 Burdette Silas M

Ira ave Intersects

PROSPECT (North)
From 175 E Market north to Bluff (Central)

East Side
Park Intersects
Grace Park

West Side
24 Business Women's Club

Park Intersects
50 Trinity L Church
54 Simon Rev Emor W
64 Lutheran Hospice
70 Parkview The
" Adcock Turney
" Reither Mrs Lou
" Terro Albert L
" Williamson Elizabeth E
" Turpin Simeon H
" Ludwick Harry G
" Shugarts Edmund J
" Blanford Mrs Ida L
" Johnson Moody
" Weber Nelson
" Dodds James F
70½ Ross Edward H
73 Jackson Mrs C Almetta
73½ Rooming House
90 Sumner Home

Perkins Intersects
104 Wesley T A M E Z Ch
106 Fields Mrs Ida
108 Nabarro Christo

PROSPECT (South)
From 178 E Market south to E Mill (Central)

East Side
21-5 Friddle Robt R
41 Postoffice Garage

West Side
32 Kelley Wm C
34 Miller Mabel E
36 Vacant

PROSPECT AVE (Cuya Falls)
From 1831 Front east

30 Mack's Auto Service
22 Kendall & Callipeau
— Walsh L Co Whse
Cuyahoga Rver

Water Intersects
Main Intersects
231 Rejkowski Walter

Newberry Intersects
320 Stresky Geo
" Henderson Saml C
" Baldwin Louis
330 Klink Mrs Anna
331 Windows Frank M
335 Grant Mrs Jenny I
345 Hobart Addison D

William Intersects
406 Lyons Minnie
" Grable Elmer L

The D. W. KAUFMAN REALTY CO. REALTORS

PHONE HEMlock 8137

Prospect Ave

AKRON 1933 CITY DIRECTORY

Ravenswood

413

416 Clemens Oscar W
Union ends
446 Johnston John D

PUTNAM ROAD
From 1122 W Market south
(West Hill)
29 Kendig Karl
41 Bates Geo D
67 Shirk R Gregory

QUAKER
From Ash south to W Bowery
(Central)
171 Sackmann S & S Co

QUAYLE DRIVE
From Massillon rd east to
Triplett blvd 1st north of
Triplett blvd (Southeast)

North Side
Gibbs rd continues
Fulmer ave intersects
Stephens rd intersects
Hillman rd intersects
Stanley rd intersects
Lansing rd intersects
Hilbish ave intersects
Yerrick rd intersects
2231 Isenberg Chas R
Dolton rd begins
2249 Launtz Geo W
2269 Zeisig Mrs Mary E
Caine rd begins
2283 Stair Philip C
2293 Burchett Sanford D
Triplett blvd intersects
South Side
Haldwin rd continues
1844 Dunlap Guy
Gibbs rd intersects
Fulmer ave intersects
Stephens rd intersects
Hillman rd intersects
Stanley rd intersects
Lansing rd intersects
Hilbish ave intersects
2112 Swinehart Geo W
2156 Yochum Lloyd W
Yerrick rd intersects
Triplett blvd intersects

QUBEC AVE
From Triplett blvd north, 1st
east of B & O R R (Southeast)
— Morgan Earl C

RAASCH AVE
From 382 W Cedar south to
Willow (Southwest)

East Side
387 Shal Albert R
393 Salter John
Stoddard Mrs Mattie
397 Archer Elmo
401 Bittner Albert E
405 Simons Wm M
409 Tenaglia Joseph
411 Jakushov Mitrofan
415 Thomas Joseph R
417 Caraway Paul
West Side
388 Morrison Chas B
392 Clinton John H
398 Ovler Clarence
402 Titus Lawrence J
404 Burgan Mrs Nettie
406 Bradley Mis Clara
408 Tecca Pasquale
410 Forward Edward E
414 Sap David
416 Farr Joseph

RADCLIFFE
From 114 Kenilworth dr west
(West Hill)

RAILROAD
From 86 E Thornton south to
E Voris (Southeast)
669 Green Isaac
673 Duncan Dudley
679 Vacant

681 Green James
683 Anderson Wm
687-95 Ak Mattress Mfg Co

RAINBOW DRIVE
From Auldfarm rd west to
Diagonal road 1st south of
Garth ave (Perkins Hill)

North Side
Midway ends
703 Ream John M
719 Korbin Albert A
723 Fashing Alfred C
733 Stein Max
South Side
660 Kennedy Chas P
Inside dr begins
680 King James J
686 Vacant
696 Musselman David C
700 Newhouse John L
714 Dixon Dr Fred W
720 Vacant
Wayside dr begins
740 Gertz Saml

RALPH
From 885 Iredell east to Nevin
(North Akron)
Davis intersects
669 Park Othello

RALSTON AVE
(East)
From 2049 S Main east (South
Akron)

North Side
37 Carroll James K
41 Prough Earl J
Clairmont ave intersects
75 Staire Ivan C
79 Caldwell Leslie G
87 Lemke Richard
Unopened to west of Glen-
mount ave
South Side
34 Burdette Donald A
Clairmont ave intersects
76 Allen Lyman W
82 Penn Wm E
86 Allen Ellis F
90 Rich Homer V
Unopened to west of Glen-
mount ave

RALSTON AVE
(West)
From S Main west, 1st south
of W Woodsdale ave South
Akron)

North Side
21 Riddle Ernest E
29 Thompson James H
45 Phillips Merle V
Sycamore intersects
— Vacant
South Side
22 Wolbert Joseph A
26 Jenkins John L
30 Vacant
Sycamore intersects

RAMPART AVE
From Garman rd north (Fair-
lawn)

RANDALL AVE
From Garman rd north (Fair-
lawn)

RANKIN
From 519 Kling east to Brown
(Southeast)

North Side
355 Lienhard Mrs K C
359 Earlenbaugh Lee R
365 Douso Peter S
367 Suter Fred R
371 Litzenberger Adam
South Side
356 McFee Dewey P
360 Hupfer Louis E
364 Ampoker Clarence V

368 Thompson Odus N
" Russell Orval P
" rear Vacant
374 Hupfer Albert A
378 Mitcham Wm E
382 Morrison Carl W

RANKIN PLACE
From 1151 E Market north
(East Akron)
Norton et ends
80 Pitz Mrs Ida A
94 Swinehart Mrs Elmina

RANNEY
From 539 Evans ave north to
E Tallmadge ave (North Ak-
ron)

East Side
629 Wilcox Ralph V
633 Magnani Louis
639 Moore Joseph B
643 Boward Edward F
647 Sherbourne Clarence V
651 Bell Frederick G
661 Schladone John
667 Farris Geo
671 Burch Wm F
675 Merold Albert H
679 Milks Ira C
683 VanCantfort Maurice L
687 Brunamonti Vincent
691 Leonard John C
695 Vacant
697 Vacant
699 Vacant

House ave intersects
— Forest Hill School
E Glenwood ave intersects
803 Gump Gaylord W
815 Voorhees Geo G
825 Lalli Louis
829 Jones Ralph D
833 Guenther Frank J
849 Walker Grover G
851 Stanger Wm F
857 Shearer Ernest G
861 Miller Benj H
West Side
630 Totara Nick
634 Pauley David E
640 Cackler Milton H
644 Robe Eugene A
Floyd ave ends
654 Aikey J Hassal
658 Vierling Chas L
664 Hysong Mrs Marion
668 Vacant
672 Fesler Mrs Elmira
676 Meyer Herman T
680 Kuehn Leo C
684 Jacobs Leonard E
688 Caiola Vincent
692 Palmer Frank J
696 McColgan Carl M

House ave intersects
742 Davis Wm L
E Glenwood ave intersects
790 Shaffer Thos H
794 Wasko Michael
800 Collier Homer E
804 Manilla Mrs Dorothy
808 Citro John
818 Wohlford Verner L
Phoenix ave ends
834 Sell Arthur C
838 Parker Chas A
842 Ulrich Carl C
858 Brown Stephen
862 Vecsey Wm E

RATTLE ROAD
(Munroe Falls)
From Munroe Falls rd at W
E Perrine's residence east
— Vacant
— Leclere Albert

RAVENSWOOD
From 1316 E Archwood ave
south to Neville ave (South-
east)
East Side
733 Pilversack Mrs Beryl M

COAL Order from THE CITY ICE & COAL CO.

PURE ICE, HOTFYR COAL. Phone Blackstone 7134

414

Ravenswood

BURCH DIRECTORY CO'S

Redfern Ave

735 Vacant
 745 Kline Wm E
 749 Vacant
 751 Bebout Wm F
 755 Welch Lester C
 763 Lee Jesse
 769 Shull Clyde M
Austin ave intersects
 777 Phillips Roland C
 787 McNew Henry C
 791 Vacant
 795 Bates Walter N
 799 Burkhammer Geo S
 803 Hockenberry John L
 807 Brabham Clarence E
 975 Collier Walter E
 821 Rose Virgil A
 825 Vacant
West Side
 734 Parsons Mrs Golda M
 738 Clouser Lloyd R
 740 Aldous H Otis
 750 Craddock James M
 754 Royer Raymond W
 756 Stewart Saml J
 770 Taylor J Luther
Austin ave intersects
 778 Lyons Jack T
 782 Martin Jacob M
 786 Brumbaugh Harry R
 796 Vacant
 800 Hawley Clint C
 812 Reed Josiah S
 822 Hylton Gonza C
 826 Anderson Robt M

RAVINE

From Hickory north at B & O R R (Northwest)

East Side

185 Otto Ervin H
 187 DeWitt Wm H
 189 McClung Chas
 191 Shilinsky John
 205 Goliatowski Frank

West Side

196 Vacant
 198 Vogt Gustave
 218 Jones Edward
 220 Ramnytz Stephen

RAY

From 987 S Arlington east to Clement (Southeast)
 1016 Davis Virgil G
 1025 O'Brien Bruce B

RAYMOND

From 520 Euclid ave south to W Bowery (Southwest)

East Side

673 Vacant
 679 Goldwitz Isadore
 681 Pettiford Robt E
 685 Assenti Chas
 689 Scaffiti Benj
 691 Avery Moses
 " Avery Joseph
 693 Haber Joseph W
 697 Kobotsnick Jacob
 " Harris Herbert B
 701 Haber Joseph W
 " Cohen Morris
 " Gurin Archie
 719 Locklin Mrs Alice
 723 Prowten Mrs Carrie
 727 Jolly Harvey E
 731 Hetzel Leo F
 735 Dunagan Thos J
 739 Zlatkin Jack
 741 Colletta Flaviano
 745 Goodwin John J
 749 Silman Thos
 753 Mull Geo
 755 Harris Henry J
 759 Hackett Mrs Ellen E
 767 Nucclovene Mrs Rose
Wooster ave intersects
 807 Rulnick Louis
 811 Vacant
 817 Britsch Saml J
 821 Chapman Edw J R
Berry ave intersects

843 Moyers Lonnie
 847 Wallace Mrs Letitia
 849 Schlesak Jacob
 851 Turner Mrs Mayda
W Bartsch intersects
 867 Santosky Mrs Lucy
 871 Kast Geo
 875 Haberman Saml
 879 Olson Frank L
 881 Young Geo A
Kelfer et ends
 889 Stanton Walter A
 893-95 Novatny Joseph
 899 Bell Thos H
 903 Bray LeMar
 907 David Harvey
Campbell intersects
 917 Vukelich Wm
 921 Johnson John
 925 Jurgens Joseph H
 929 Williams Thos W
 935 Price Elmer T
 939 Hoopengardner J G
 943 Deuber Chas O
 945 Youngblood Edward A
 949 Davis Lewis N
 953 Laudenslager Edward E
 957 Carfield Wm
 961 Schlemmer Philip J
 965 Ambrus Steve
 969 Sturdivant Fielden L
 975 Ficarra Tony
 977 Wade Ed Jr
Howe intersects
 1001 Evans Harry H
 1005 Tasker Albert
 1009 Choban Stefan
 1015 Schafer Frank G
 1017 Ivey Luther M

W Thornton intersects

1053 Woods Fred
 1055 Hanlon Mrs Sadie
 1057 Jones Geo T
 1068 Eichelberger Allyn L
 1061 Macale Thos
 1069 Ughy Nick
 1075 Csah John
 1077 Demetrovits John
 1081 King Reason

West Side

Anshe Sfar Cong
 674 Goldwasser Benj
 " New York Baking Co
 680 Waxman Abraham
 684 Bass David
 686 Rosenbaum Abraham
 692 Liberman Louis
 " Jolly Elmer L
 696 Pronio Mrs Clara
 704 Rosenthal Meyer
 706 Glazman Solomon
 708 O'Toole Thos P
 712 Munitz Abraham
 " Cohen Jacob
 " rear Gallegly Geo W
 716 Wolinsky Abraham
 720 Whitehouse Abraham
 724 Cohen Isaac
 730 Henley John O
 732 Daitch Morris
 736 Liberman Isaac
 740 Welch G Mosby
 " rear Portage B & E Co
 752 Singer Jacob
 754 Radabaugh Wm W
 756 Eberhardt Geo G
 758 Kerr Chas E
 760 Rothkin Saml
 766 Vacant
 772 Workmen's C Club
Wooster ave intersects
 806 Hirsch Simon
 812 Bear Clifford A
 816 Butler John C
 820 Vacant
 822 Tofanelli Mrs Amelia
Berry ave intersects
 842 Russell Guy
 848 Ancona Michael A
 860 Zadravetz Geo
W Bartsch intersects
 874 Hoefel Chas E
 876 Franklin Geo M Jr

880 Konheim Mrs Lena
 892 Collier Wm
 892 1/2 Benson Homer E
 894 Unk Stefan
 898 Harris Bowman M
 902 Dunagan Chas C
 904 Vacant
 908 Baldino Antonio
Campbell intersects
 918 Pushkarov Paul
 922 Vacant
 928 Becnel Gaston O
 930 Hoss Mrs Sarah E
 930 1/2 Bastian Raymond E
 936 Mize Leonard H
 940 Sharp Wm R
 " Campbell Mrs Mary
 944 Mitchell David
 " Cartner Stephen
 950 McQuilkin James S
 954 Schultz Mrs Mary
 " Hobler Stephen J
 958 Wilkinson John M
 " Sewell Wm C
 964 Phillips Dewey
 968 Moore Curtis B
 972 Garbe Steve
 978 Frost Edgar O
 980 Vacant
 986 Proctor Alfred E

Howe intersects

996 Herbruck Mrs Caroline
 1002 Herbruck Walter L
 1004 Nagy Geo
 1010 Adams Lawrence L
 1014 Cavich Mrs Dolena
 " Nagle Geo
 1018 Riddle Frank W
 1022 Vort Joseph
 1026 Vacant
 1030 Warters James T
W Thornton intersects
 1058 Frye John S
 1062 Leonhard Elizur H
 1066 Miller Harmon G
 1070 Smith Mrs Bertha
 1074 Thomas Joseph D
 1078 Cattrell Mrs Luella
 1082 Kresowaty Alex
 1086 Duncan Robt C
 1090 Ruthenburg Gustav F
 1096 Truza Geo

RAYMOND COURT

From 154 Russell ave south to W South (South Akron)

East Side

895 Rogers Robt E
 897 Stitzlein Wade A
West Side
 896 Robitaille Nelson

REA AVE

From 2420 E Market south (East Akron)

305 Nicodemus Westwood A
 311 Hart Alphonso J
 315 Jones James W
 319 Thompson Geo O

REBECCA COURT

From 220 Beaver west (Southeast)

647 Marekko Edward C
 643 Snodgrass James L
 639 Smith Denver C

REDFERN AVE

From 2276 14th S W west to 17th S W (Kenmore)

North Side

877 Kreider Simon D
 883 Edwards Urtiss A
 887 Vacant
 903 Campbell Wm B
 909 Burnett Harrison L
 917 Goff Paul M
 927 Hall Thos D
 931 Slonaker Mrs Grace L
 935 Ellis Edward C
 939 Mitchell Sidney B
 945 Eshleman Lawrence
 " Reynolds Wm M

The STANDARD MORTGAGE Co. FIRST MORTGAGES
 2d FLOOR 174 SOUTH MAIN STREET

TARE YOUR Old Directory Home

The Family Will Appreciate It

Redfern Ave

AKRON 1933 CITY DIRECTORY

Rentschler Court 415

South Side
 876 Artress Louis T
 882 Davies Mrs Helen H
 886 Davenport Mrs M E
 890 Madonna Apts
 Garland Ray L
 " Dreisbach Leroy A
 " Hellings Elmer W
 Fish Stella E
 Jones Harry R
 892 Radabaugh Omar W
 894 Michlmier Fred P
 898 Ferrell Norvil L
 902 Dotson Wm I
 908 Lane Clarence R
 912 Vacant
 916 Fisher Osborn H
 920 Molnar Joseph
 926 Fink Roy D
 930 Ott Arthur C
 934 Werner Otto A
 936 Conrad Dorsie F
 938 Brady Horace E
 944 Harpley Elno G
 948 Waite Chas F

REDSTONE AVE
 From 1184 E Tallmadge ave south (Northeast)
 — Miller Danl I
 — Vacant

REDWOOD AVE
 From Reed ave south to Wilbeth rd, a continuation of Dietz ave, 1st east of Brown (Southeast)

East Side
 1433 Meier Ralph M
 1437 Vacant
 1445 Gore Frank M
 1449 Johnson W Dale
 1453 Kennedy John J
 1459 Freeman Ernest T
 1463 Teter Bert B
 1467 Thompson Paul A
 1471 Martin James F
 1475 Ewing Thos
 1479 Landis Kenneth R
 1483 White Forrest A

Cypress ave intersects
West Side
 1434 Marsh Gilbert J
 1438 Bushman Wallace R
 1442 Neller Elton G
 1446 Flood F Donald
 1450 Cox Wm R
 1454 Rolling Joseph I
 1458 Wilson Lester E
 1462 Herzberger Harry J
 1466 Webb Vernon R
 1470 Hinderer Howard L
 1474 Gauthier Michael
 1478 Dirrig Julius J
 1484 Osborne Thos W
 1488 Riley Vincent R
Cypress ave intersects
 1500 Peters Carl P
 1506 Bobbitt Baxter B

REED AVE
 From 1479 Aster ave east (Firestone Park)

North Side
 353 Branch Public Library
 355 Easton Dr Wm T
 " Newell Mrs A Laurie
 " Keller Russell J
 357 Rose Geo A
 " Keal Mrs Bertha A
 359 Dodge Milton C
 363 Bean Edward J
 367 Doherty Danl O C
Holly ave intersects
 377 Osborne Hubert J
 383 Cassidy Raymond O
 387 Motz Wm G
 391 Estring Floyd C
 395 Klingler Anton J
Beardsley intersects
 407 Reth Reinhart
 411 Beckes Geo
 415 Wasson Archie B

421 Drews Otto A
 425 Hinkle Elmer G
Elder ave intersects
 435 Tillett David
 441 McCort Grant E
 445 Hood Mrs F Mabel
 451 Kelly Frank J
 455 Heenan Francis J
Brown intersects
 473 Haskins Birch
 477 Vaught O Frank
 481 O'Brien Leo P
Dietz ave ends
 503 Ross Lynn H
 509 Pentecost Frank E
 515 Aliensworth Walden G

Herberich ave ends
 525 Alexander Robt A
 529 Farmer Ralph E
 533 Cullum Otto E
 539 Bennett Joseph F
 543 Humphreys Mace B
Neptune ave intersects
 553 Keenan Van H
 557 Streitberger Herbert J
 561 Brickley Guy J
 567 Anglin Roscoe I
 573 Lane Alvin S
Burkhardt ave intersects
 581 Becker Felix
 585 Stauffer Harry B
 589 Misner Jack E
 595 Yochum Roland C
 599 Comp James R
 603 Myles Amos D
Coventry intersects
Unopened to Sylvan ave

931 Phillips Joseph C
 943 Bee Harry A
 947 Stephens Joseph T
 951 Hayes Bert L
S Arlington intersects
 1007 Bonnell Delbert E
 1011 Dern Chas E
 1015 Miller Oscar S
 1019 Elrod Paul J
Erskine ave ends
 1041 Morton Mrs Maggie J
 " McEwen Ernest C
 1049 Yergin Claude E
 1069 Warner Homer B
 1077 VanPelt Wm McK

Clement intersects
 1091 Meyer Elmer G
 1095 Eisass Urban L
 1099 Linn Minor J
 1103 Morgan Fred S
Ardella ave intersects
 1149 Dunivant Hillis A
 1159 Holtz Lawrence B
 1165 Cornell Lawrence D
 1169 Jackson Waitman T
 1175 Bowen Leon D
 1179 Rogers Wm I
 1183 Grady Benj F

Staeger ave intersects
 1235 Tracy Floyd J
South Side
 352 Finch Clarence E
 " Braucher M Dale
 " Firestone Misses
 " Vlcek Michael
 " Hickey Harry G
 354 Harris Roscoe V
 356 Finch Clarence E
 360 Beck J Arnold
 364 Burgner John W
 368 Thompson Guy E

Holly ave intersects
 380 Casto Fox F
 384 Walther John T
 388 Laly Elmer L
 392 McClintock Fred
 396 Phelps Mrs Sarah M
Beardsley intersects
 408 Reich Michael P
 412 Chalfant Walter I
 418 Vacant
 422 Griffin Clifton
 426 Henshaw Arthur T

Elder ave intersects
 436 Pastory Wm P
 442 Vacant

446 Shoemaker Ralph I
 450 Thomas Geo W
 456 Kutz Joseph
Brown intersects
Redwood ave begins
Oakwood ave begins
Neptune ave intersects
Burkhardt ave intersects
Coventry intersects
Unopened to Sylvan ave
 966 Zito Peter
S Arlington intersects
 1012 Kesselring G Glenn
Clement intersects
Ardella ave intersects
 1180 Rea Chas K

REED AVE
 (Cuya Falls)
 From Water east intersecting at 1863 Main (C F)

North Side
Main intersects
 233 Brewer Matt
 241 Koschlniak John
 249 Neville Mrs Dollie J
Newberry intersects
 311 Falkenstein Richard N
 321 Glenn Alex S
 331 Werner Mrs Ruth I
South Side
Main intersects
 224 Ware Fount
 234 Porada Andy
 240 Chirdon Patrick
 " rear Buda Thos
 248 Pliowarczyk L W
Newberry intersects
 320 Fisher Thos T
 324 Younklin Clarence A
 336 Flickinger Bert W

REID TERRACE
 From 303 Cuyahoga east (Northwest)

North Side
 183 Zolton Andrew
 181 Vacant
South Side
 188 Rossi Mrs Jennie
 " Lewis Floyd N
 184 Zolton Michael
 174 Tatko Stanislaw

RINTHAM ROAD
 From Chatham rd south, 1st west of Wolcott rd (Fair-lawn)

RENTSCHLER COURT
 From 190 Wheeler south to Power (Southeast)

East Side
 469 Smith Paul C
 471 Walters Edgar C
 493 Grell Christ W
 497 Fox Geo V
 501 DeRoos Chas J
 505 Carruthers Mrs Midora M
 509 Leininger John W
 513 Pittinger Chas B
 517 Schworm Louis
 521 Emmel Wm L
 525 Luette Albert
 529 Vacant

West Side
 466 Hess Elmer A
 472 Tracht Florence E
 476 Runk Allen M
 482 Lentz John
 484 Coleman Ernest Y
 490 Elsanhut Henry H
 496 Weidel Mrs Lena C
 500 Dener Mrs Augusta F
 504 Kapper Chas J
 508 Andreoli August J M
 512 Kennedy John
 518 Kurlich Stephen
 522 McManis Ray S
 526 Hatfield Mrs Flora A
 528 Meyers Mrs Mary

When You Think of a Bank Think First of First-Central

The **FIRST-CENTRAL** TRUST COMPANY

THE CARMICHAEL CONSTRUCTION CO.

BUILDING CONTRACTORS



Offices Located at
148 E. MILLER AVE.
AKRON, OHIO

416

Revere Road

BURCH DIRECTORY CO'S

Rhodes Ave

REVERE ROAD
From south of W Market
north, 1st west of Fairlawn
Golf Club (Fairlawn)
— Shriber Dr Ralph E
W Market intersects
— Williams Mrs Helen A
54 Spahr Geo W
64 Spencer Wm A
136 Strausser A Rufus

REXFORD
From east of 2407 Edwin ave
west to Manchester rd (Ken-
more)

North Side
355 Vacant
359 Funk Mrs Sylvia E
Edwin ave intersects
403 Osburn Carl E
409 Kondik Frank
425 Blankenship Richard D
433 Hunker James C
Pelton ave intersects
463 Bolgrin Wm C
467 Haska Michael
473 Speck Wm R
" Speck Bros
477 Davis Richard C
South Side
Nasmith Lake blvd begins
Christensen ave begins
354 Hunt Mrs Elma M
364 Longbottom Jacob B
Edwin ave intersects
400 Allenside U P Church
Conrad ave begins
422 Lutz Theodore R
426 Ackerman Guv T
Pelton ave intersects
456 Brock John R
462 Mihalich John
Nesbitt ave begins
474 Speck Ernest H
478 Lytle Reid R
482 Vacant
486 Brown Joseph H

REYNOLDS AVE
From Greenvale ave north to
Garman rd (West Hill)

RHODES AVE
From 594 W Market south to
Russell ave (West Hill)

East Side
15 Vacant
17 Rose Apts
" Mantz Mrs Jeannette L
" Reifsnider Chas L
" O'Connor Misses
" Underwood Mrs Sarah K
" Richards Howard B
23 Pettitt Mrs Mattie B
29 Dunn Chas J
35 Moles Oliver C
41 Weaver Mrs Inez E
43 Benson John E
47 Waltz Minnie G
53 Galehouse Mrs Josephine
59 Stein Mrs Celia A
65 Griner Zeno L
67 Humphrey Mrs Helen
73 Brandt Rev Marvin R
77 Slusser Lewis D
83 Burger Mrs Jennie A
89 Helbert Dr Arthur C
95 Zeisloft Milton G
99 Hamon Leroy C
Crosby intersects
125 Tomes Frank H
" Ferguson Betty
127 H & R Bakery
129 Vacant
Claremont pl intersects
135 Edgar Delvin D
141 Hellman Gustavus A
145 Croskey Chas S
147 France Jessie I
149 Emig Bert E
155 Gallo Vincent
159 Ellis Clyde E
163 Sell Mrs Mary

169 Rhoades Harold E
173 Hensley Mrs Emma H
" Eisenhut Carl F
177 Hardy Chas D
185 Gels Clarence J
191 Letzler Carl L
195 Donley Mrs Jennie
199 Lonsbury Chas W
207 Rutherford James
213 Haury Wm
219 Poling Roscoe A
223 Fedor John
227 Winkler Frank B
" McNasby Wm J
235 Mirman Carl
241 Labbe Wendelin A
247 Kirk James
251 Rockwood Mrs Clara M
253 Raymond Wells N
255 Michael Dr Frank H
" Minick James W
261 Burnett Mrs Ella S
" Patterson Ella M
W Exchange intersects
305 Mills Saml L
307 McFadden Mrs Cora M
" Willis Grover C
311 Buckingham Joseph W
" Shick Perry M
" Holloman John
317 Raw Mrs Hattie M
" Stover Carl R
319 Vacant
333 Seese Wilson W
335 Priddle Russell F
337 Winland Wm R
Maple intersects
361 Rover Joseph E
365 Bittaker Mrs Bertha C
369 Corbin G Eddie
371 Deis Jacob
375 Fineman Harry
377 Vacant
381 Mann Edward
rear Trevorrow Richard
383 Smulbach Edward
389 Caldwell Ralph O
395 Mirman Mrs Esther
399 Vogel Robt H
403 Bess Wm K
407 Goundy John T
413 Zimarik John
" Douglass Axtell L
417 Bahr Mrs Mary A
" Kroeger Henry R
423 France Rolla T
427 Sombrino Wm R
431 Mattes James M
435 Rittenhouse Geo T
" Hopp Victor W
Lillian intersects
447 Gable Raymond A
451 Shawbell Elmer P
453 Cederskold Frank W
455 Muckensturm Edward
457 Azar Louis
465 Noack Rev Ernest F
469 Vacant
473 Kahn Chas H
481 Gordon Isaac
483 McGrevey Patrick W
485 Jenkins Mrs Jeannette
487 Leasure Perry O
489 Davis James H
491 Turchin Andrew
" Hartwick Anthony
497 Albrecht Lyses H
501 Corice Alfred N
503 Vacant
507 Philbin James
" Ingiam Mrs Lillie
509 Goson Geo
515 Price Chas W
517 Wagner Elmer A
Bishop intersects
525 Schwartz Morris
529 Vacant
531 Haas Karl W
533 Cohen Jacob
539 Durbin Archie S
" Browne M Irene
" Lance Claude E
545 Smith Saml

551 Fishman Izzy
553 Handler Joseph
" Tass Harry
557 Wansky Louis
" Vitski Wm
" Marks Harry
565 Chaplowitz Louis
567 Foster Paul W
569 Kamin Moses
571 Gurin Morris
577 Snyder Saml
583 Rovman Ancel
Monroe intersects
589 Davidson Harry I
" Arluck Norman
" Scherr Benj
" Newberger Emanuel K
595 Denning John P
599 Migdal Joseph
603 Hanson Barney
609 Lederman Harry
611 Schniderman Saml
" Wagner Henry T
613 Cohen Max
619 Snyder S Dow
W Chestnut intersects
639 Roseman Mrs Rose
641 Longacre Chester J
643 Mcars Mrs Elizabeth
" Twynham Paul
647 Mingo Wm M
651 Gerski Benj A
" Franks John E
" Rulega Peter
" Arnold Mrs Lulu
653 StMargaret's Am C Ch
657 Parry Andrew
" Bender Elwood R
Euclid ave intersects
665 Gertz Abraham
667 Schneiderman Sam
673 Schlauch Ellsworth G
679 Huber Geo J
683 Causa Pasquale
685 Creighton James M
689 Huber Mrs Susie
693 Glotfelty Hubert P
697 Vacant
703 Fast Wm A
707 Vacant
713 Goldstein Rev Harry
719 Anemer Wm
" Ruckert Abraham
721 Rotowitz Simon
725 White D Otis
" Diehl Chas F
727 Finkley Robt
" Hooper Herbert
" Wilcher Mrs Viola
" Bevins Mrs Johnnie
731 Robinson Wm
737 Stille Wm
745 Lorenti Paul
Wooster ave intersects
771 Martin Chas L
773 Vacant Storeroom
775 Chambers Dennis C
777 Jackson Mrs Anna
781 Douglas Chas R
" Boyer Carey
rear Warehouse
783 City Bottle & J Co
" Hutchinson Harold C
785 Burks Leonard
" Daniels Foster M
793 Church of God
" Young Rev Thos M
797 Hicks Mrs Willow
799 Jones Mitchell
" Brown Crawford
803 Parris James
809 Kodish Nathan
811 Kodish David
" Shepler Maurice
815 Green Thos
" McClain Chas
817 Wells David
" Bellamy Saml
819 McClain Judge
823 Takacs Wm
Herry ave intersects
829 Gertz Paul
" DiLorenzo Mrs Anna

THEODORE ST. GERMAIN REALTY CO. "Our Customers get the Bargains"

308-311 Ohio Building

Phones Blackstone 9118, 9119 and 9110

"Our Customers
get the Bargains"

Rhodes Ave

AKRON 1933 CITY DIRECTORY

Rhodes Ave

417

<p>831 Vacant Storeroom 839 Prince Mrs Ira 841 Turner Alvin Z " Coston Handy H r 843 Link Herman 845 Vacant 849 Brazelton Ambrose Q 851 Richburg Willie 853 Lowe John 857 Rozko Moisey W Bartges intersects 867 Panogopoulos Harry 869 Kerti John 873 Dowdell Chas H 877 Walthour Henry 881 Smith John E 887 Johnson Matthew 891 Harmon Henry L 895 Farley Cicero 897 Kastner Harry R 899 Kastner Ernest M 901 Walker Alto 905 Sheffield Willie " Roberts Llewellyn G Campbell intersects 917 Sica Domenic 921 Berlitz Mrs Lena " DelGreco Richard 925 Powell Chas H 929 Williams Frank E " Collins Edgar 933 Mandina Frank 935 Keadorf Peter 937 Busby Wm 945 Hardy Wm 947 Ivanovich Pete " Severo Joseph C 949 Streid Frank " Magyary Steve 951 Stiver Lorie L " Hale Chester C 953 Marietta Ralph L " Smarr Mrs Irene 957 Krannich Mrs Mary 961 Pavlovich Mrs Mary 971 Weiss Frederick " Samaritan Army 973 Tinker John 975 Bump Alva J 977 Ringer Jacob H Howe intersects 999 Glatthar Mrs Catherine 1003 Wieland Albert C 1005 Brown Clarence L 1007 Magoulick Michael 1009 Hardart Andrew Thomas et begins 1015 Toner John P W Thornton intersects 1033 Kirkman Okey B W Bowery intersects Ohio Canal Boulevard intersects 1111 Gompper Geo J 1115 Hetzel Peter B 1119 Detting Emil S 1123 Rish Henry A 1127 Udell Chester W Kenyon intersects 1147 Ammons Benj P Oberlin et ends 1153 Georgiadas Geo " Kermizy Mikes West Side 16 Nela Manor " Burgess Otis E " Cooke Mrs Jennie F " Arnold John C " Roemer Harry H " McMurray Max " Huston Abbie L 18 Ryder Mrs Margaret J " Bridges Mrs Anna E 22 Westmont The " Cook Clarice M " Hottenstein Mrs Anita E " Scheffler Walter " Utility Mfg Co " Yeager Harry C " Cook Maude E " Duden Albert J " Hill Stella " Brook Chas H</p>	<p>22 Eichner Walter M " Comins Jay M " Grove Dorothy R " Winkler Guy A " Christenson Misses " VanHorn Wm H " Orr Owen O " Skowes Marjorie G 36 Terrass Milford C 42 Waltz Luvander 46-S Thomas Frank B " VanDoren Francis A " Barrett James S 54 Keller Wm 60 Dellenberger Harry A 66 Lind John P 72-Arbogast Johnson A 80 Courter Wm H 84 Rosen Jerome W " Hering Clarence " Esbenshade Mrs Ethel 88 Spade Ralph E 90 Waldron Mrs Mildred 94 Williams J Chas 100 Evick Walter C 104 Fassnacht Mrs Ada E 110 Evans Evan Crosby intersects 130 Gilbride Chas F Claremont pl intersects 132 Sipes Clinton B 136 Sturdevant Floyd E 140 Kneale Dr Wm E 146 Sears Stephen H 150 Brubaker Wm A 156 Smith Geo B 160 Schick Howard W 166 Maley Mary A 170 Evans Isadore 176 Burke Mrs E Beatrice 180 Stelzer Otto R 186 Jennings Saml W " Jennings & Son 190 Galloway Mrs Anna B 196 Lewis Wm H 200 Shea Clinton C Burt et begins 208 Vacant 214 Gammeter Edward C 218 Bayer Max 222 Warren Joseph 226 Snyder Mrs Vera 230 Vacant 238 The Beverly " Ball Glen E " Brooks Norma L " Johnson A Hilmar 248 McGuire Mrs Charlotte 252 Spayde Harry E W Exchange intersects 280 Higginbotham Walter M 284 Crow Mrs Corinda C Trigonia dr begins 294 McKee Misses 298 Neave Ernest L 302 Haberkost Arthur J 308 Prentice Chas T 312 Stanpfer Rev Elijah D 316 Coffman Chas C 322 Holub Jacob H " Holub J H Con Co 328 Hoss Chas W 332 Curtis Frank T 338 Diemer Wm C 340 LaFever Harold E S Maple intersects 366 Rearick Harvey A 370 Rowles John E 372 Krumroy Otis K 376 Edwards Ira G 382 Kenasha John 386 Yunker Mrs Lottie M 390 Hilty Joseph C 392 George Tofy 394 Crankshaw Fred E 400 Sonntag Albert 408 Hunsicker Mandas M " Hunsicker Bros 414 Schaefer Michael 420 Moskovitz Marcus 424 Palmer Arthur H " Fairbanks Mrs May E 428 Harris Chas H</p>	<p>432 Hobach Ralph L 438 Snyder Chas G Lillian intersects 448 Powell Robt 452 Beckley John C 454 Pollard Wm J 456 Hile Mrs Lillie E " Amos Justus E 462 Poltz Harold H 464 Poltz Mrs Kittle 470 Scheffer Mrs Elizabeth 474 Mahan John R 480 Bridge Alice M 486 Graven Don H 490 Gresham Walter H 494 Picketts Leonard S 498 Price Saml I 506 Corice Mrs Marv H 510 Miller Emmett C 516 Huffman Benj E " Miller Bessie V Bishop intersects 526 Ryan Wm T 530 Jasnuas Ignas 534 Shaffer Frank G 538 Caplin Benj 540 Ireland W Earl 544 Shook Boyd B 548 Hollingshead Leander 552 Penske Albert A 556 Haas Frank L 560 Geer Arthur C 562 Miller Alvin D 566 Richards Morgan 570 Wragg Mrs Anna M 574 Kautenburger John " rear Keen Mrs Lillian 578 Myers Wm H 582 Rice Maurice Monroe intersects 592 Leffer Edward 596 Koplin Saml 600 Hahn Joseph 604 Schell Guy S 608 Sutter John M 612 Newbauer Jacob 616 Henderson Allen 620 Hawkins James W W Chestnut intersects 632 Genovese Louis 636 Frost Jacob 640 Twynham Howard 648 Golden Calvin G 650 Brooks Chas B 652 Glotfeltv Mrs Salome B 656 Birch Mrs Clara 660 Vacant Storeroom 660 Emanuele Domenico Euclid ave intersects 668 Lockhart Rev James A 672 Hammer Misses 676 Brown Raymond R " Lastrapes John P 678 Craghan Paul E 680 Shaffer Milton H 686 Marquis Frank M 692 Sweet Mrs Norma 696 Strauss Frank 700 LeBarre Ralph 706 Schutz Joseph 708 Morthland Mrs Grace " Behncke Jacob 714 Albertson Robt W 724 Dulepka Michael 726 Bertels Mrs Mary " Klotz Alfred W " Cartwright Abraham 732 Fitzpatrick Wm A 736 Brantley Thos " rear McGhee Sebron 740 Kreakbaum Mrs Ada 744 Rubenstein David 750 Vacant Storeroom 752 Vacant Storeroom 754 Goodwill Industries Wooster ave intersects 774 Gintz Michael 786 Hale Mrs Eliza 790 Katzman Mrs Rosa 794 Vacant 798 Eleiman David 802 Nichols Eugene " Gunn Wm</p>
--	--	--

TAWNEY'S ICE CREAM COSTS WONDERFUL NO MORE

418

Rhodes Ave

BURCH DIRECTORY CO'S

Ripley Ave

804 Howell Elam
 " Howard Benj L
 806 Vacant
 810 Foster Mrs Ludie
 " Wallington Dillard
 814 Holub Mrs Bessie
 814 1/2 McNair Lonnie
 " Lee Mrs Mattie
 816 Ford Geo
 822 Eberhart Young
 " Calhoun Geo
Berry ave intersects
 836 Douglas James
 838 Vinson Columbus
 840 Vinson M Rufus
 842 Williams Arthur C
 844 Harris Allen
 846 Oliver Gainey L
 848 Shipp John H
 850 McClenden Leroy
 " Jones Bert G
 852 Blackwell Luther B
W Bartges intersects
 876 Sica Joseph
 882 Tersigni Vincent
 886 Dodok Joseph
 888 Easton Wm
 890 StGvorgi Alex
 892 Dolgoacz Frank
 900 Casalinovo Vito
 906 Fabiano John
Campbell intersects
 922 White James C
 928 Ford Chas D
 934 Gariones Joseph
 938 Collier Howard
 " Hairston Geo T
 944 Heard Henry
 " Brown Clabe C
 962 Brotsky Harry
 966 Kenyon Don M
 972 Parker Mark A
 976 Rania Vito
 980 Fletcher Mrs Alice A
 984 Schmalz Geo J
Howe intersects
 994 Wheatley John R
 1000 Sayre Delbert A
 1006 Mathias Geo L
 1010 Bliler Hiram N
W Thornton intersects
 1042 Beyer Truman E
 1046 Jeffers John T
W Bowers intersects
 1048 Jesser Joseph
 1050 Jesser Minem
 " Ohio Canal
Boulevard intersects
 1112 Labbe Chas F jr
 1116 Cheek Carl D
 1124 Vernotzy John R
Kenyon intersects
 1150 Naragon Grant
 1154 Lythgoe Rev John
 1158 Fenwick Leonard V
RICHARDS COURT
 From 638 Crouse southwest
 (Southeast)
North Side
 330 Prats Vincent
 633 Hayes James
 " Giersher Michael
 631 Harding Wm W
South Side
 338 Haines Mrs Matilda P
 634 Vacant
 632 Vacant
RICHARD COURT
 From 301 Wooster ave north
 (Southwest)
 705 1/2 Hougland Chas R
 705 Hougland Harry D
 701 Vacant
 699 Crawford Jacob R
 695 Benkheuser Henry
 691 Mveys Israel
 689 Carretta Dominic
 685 Overholt Mrs Charlotte A
 681 Deihl Mrs Hannah L
 679 Yose John

RICHMOND
 From 644 Winans ave west to
 Hudson ave (Southeast)
North Side
 925 Marton Andrew
 921 Hudson Joseph H
 917 Logan Mrs R Octa
 913 Mumford Roy J
 909 Wilkes John C
 905 Till John W
 901 Porter Mark M
 897 Cummings Mrs Hannah
South Side
 Elbon ave continues
RICHMOND PLACE
 From 369 Crosby north (West
 Hill)
East Side
 45 Oberdoerster Carl A
 41 Brown Ralph D
 37 Conway Edward C
 33 Clark Llewellyn D
 29 Betteridge Robt C
West Side
 48 Vincent A Kerr
 42 Oberdoerster Mrs Anna
 38 Fender Edward A
 34 Yost Mrs Catherine A
 30 Oberdoerster Paul
RIDGE
 From 147 N Howard east
 (Central)
 10-18 Vacant
 20 Strunk Wm A
 46 Vacant
 48 Tibbs Jack W
 50 Vacant
 52 Vacant
 54 Vaughn James
RIDGE ROAD
 (See Ridgewood rd)
RIDGECREST ROAD
 From opposite 776 Sunnyside
 ave north to Mayfair rd (West
 Hill)
East Side
 599 Rosenfeld Mrs Bessie
 607 Vacant
 625 Schulman Alex
 635 Rockwell Thos
 645 Stilwell Ray
 657 Evans Wm H
 " Vacant
 765 McTammany Robt
 775 Fleming Wm H
West Side
 600 Berk Irving S
 608 Gaylord Saml A
Cazenovia ave begins
 644 Carle Geo E
 658 Jett Shelby M
 704 Cline Wm P
 714 Hazlett Walter A
 726 Frank Archie H
 730 Held Harold E
 750 Haupt Howard W
 760 LeRoy Paul E H
 770 Tomkinson Thos B
 780 Held Donald D
RIDGEWAY DRIVE
 From 271 W Crosier north
 (Southwest)
East Side
 985 Gorday Benedict
 981 Thorn Wilbur P
 979 Vacant
 975 Vacant
 973 Eckenrode Warren J
 969 Vacant
 967 Poff Mrs Wanna K
 963 Vacant
 961 Martin Leonard C
 959 Vacant
West Side
 978 Thompson Albert
 964 Null John C

RIDGEWOOD ROAD
 From S Wheaton rd southeast
 then west (Fairlawn)
North Side
Hampshire rd intersects
Chestnut rd intersects
 " Ayers Allan F
 185 Wolfe Wm S
 " Weller Dr Joseph N
 " Huber James B
Chestnut rd ends
W Fairlawn blvd intersects
 " Anderson Selden W
 315 Vaughan Wm A M
 " Sumner Frank L
 355 Smith Mrs Susan B
Ely rd ends
Walcott rd ends
South Side
Hampshire rd intersects
Chestnut rd intersects
 " Dodge Mrs Charlotte I
 " rear Macklin Wm E
 " Myers Joseph A H
 " Watkins Fred A
 " Field Chas E
 " Frank Paul A
W Fairlawn blvd intersects
 " Pfueger John S
 " Newman James J
 336 Trainer J Edward
 380 Caywood Stanley W
Barnstable rd begins
 466 Smith Stuart F
 480 Edgar Mrs Mamie B
 " McCauslen Frank H
 496 Baker Horace R
Somerset rd intersects
 " Spalding Edward H
 " Clark A Kent
Inverness rd intersects
Schoollog rd intersects
 City Limits
 " Hodges Bard E
RIDDPATH AVE
 From Sheldon dr west to S
 Hawkins ave (West Hill)
RIFLEY AVE
 From north of Ellet ave
 south, 1st east of Dennison
 ave (Ellet)
East Side
 265 Alberton Geo
Ellet ave intersects
 291 Clapsadle Herman
 " Rupp Willis G
 315 Lovett Floyd J
 323 Warner Geo
 327 Buckmaster Mrs Viola M
Trenton rd intersects
 355 Warehouse Doris G
 363 Cliff Chas
 371 Ross Hezekiah F
Pitt rd intersects
Albrecht ave intersects
 485 Jackson Saml A
 489 Boser Clarence A
Sawyer ave intersects
 549 Seyler Carroll W
 555 Jones Chas O
 561 Schaffter John
 567 Troxell Bruce D
 565 Vacant
 573 Benedum Corla E
 " rear Arble Jesse I
 579 Mick Orvil W
 585 Goon Percy A
 591 LaMarr Mrs Mary R
West Side
 242 Steck John D
Ellet ave intersects
 308 Sidle Lloyd W
Trenton rd intersects
 352 Gilbert Russell C
Pitt rd intersects
Albrecht ave intersects
 428 Lowman Grover C
 484 Bryner Roland D
 520 Snyder Mrs Mary B
Sawyer ave intersects
 568 Sanderfer Oscar L

THE CITY DIRECTORY
 TELLS YOU "WHO IS WHO" IN BUSINESS



CHARVOZ SALES, Inc. "Roll of Honor"

275 East Market St. Phone Jefferson 3141

Ripley Ave

AKRON 1933 CITY DIRECTORY

Robnett Court

419

568 rear Hazlett Auda
572 Hinzman Arthur W
584 Winch Geo W
588 Vacant
592 Doyle Wm B

RIPLEY DRIVE
(See Scotland Drive)

RITCHIE
(Cuya Falls)
From 406 Loomis ave south
1413 Kelch-Christy
1400 Vacant
1396-Mathias Mrs Margaret M
Magnolia ave begins

RITCHIE AVE
From 738 Copley rd north, to
Orrin (West Hill)

East Side
517 Brewster James G-
511 Johnson Arthur E
507 Mason Garrett E
499 Vacant
497 Meyer Raymond L
489 Rea Thos M

West Side
516 Smith Park L
512 Arnold Ora M
508 Waltz Chas O
504 Foster Edward C
500 VanNostran Joseph E
496 Reed John M
" Kuhn Geo W
492 Raasch Albert W

RITCHIE ROAD
(Stow)
From 852 Hudson rd west

North Side
157 Zirkle Oscar L
185 Goodenberger Frank
215 Hampton Wm M
221 Reznik John F
253 Dillon Floyd F
271 Deitz Frank S
277 Cowell Mrs Maybelle I
307 Mickulin Joe
361 Santic Frank T
401 Keenan Abraham O
407 Ritchie Nathan L
415 Ritchie J Clayton
443 Wonn Ira
" rear Smith Alfred B
" rear Christie Henry
" rear Phelps A Sheridan
455 Stinard Geo W
501 Stinard Clyde H

South Side
122 Edminister Harry A
136 Greenleaf Hubert B
144 Sollberger Howard E
148 Mullen Thos P
194 Morris Wm G
200 Goodenberger John W
218 Bushman Edgar L
248 Griggy Louis C
260 Keagy Claude S
364 Phelps Galen V
366 Lytle Otis M
398 Halas Joseph
433 McCullough Geo W
" rear Starner Wm J
490 Flang Harry

RITZMAN COURT
From 496 Harvey ave south
(Kenmore)

East Side
1887 Benner Geo A
1891 Lason James
1895 Schott Joseph C
1899 Larson Harry
1903 Storrle Mrs Chloe E

West Side
1892 Lambes James
" Schultz Geo
1896 Solga John
1900 Thomka Albert

RIVER
From E Exchange southeast
1st east of S Arlington
(Southeast)
990 Sloane J E Coal Co

Case ave intersects
1020 Heslop Wm D
1025 Unxld Paint Shop
1040 Vacant
1050 Zoval James
1066 rear Robinson Clap P Co
1070 Hefner Peter R
1065 Detwiler Coal Co
1075 Guran M B C & C Co
1076 Vacant

Johnston ends
Factory begins

RIVERSIDE DRIVE
From 605 E Cuya Falls ave
north and west to N Main
(North Akron)

1087 Yount Melvin N
1093 Keller Claude V
1097 Just Geo A
1101 Miller Chas P
1111 Hunter Robt C
1121 Conner Robt D

Birchwood ave ends
1122 Jeffries Frank J
1127 Reed Jack R
1128 Croskey Earl H
1133 Betty Wm H

Juniper ave intersects
1144 Brown Chas E
1146 Baughman Noah S
1150 Bateman Chauncey E
1166 Smith Randall D
1157 Riverside Ch of Christ
1174 Stauffer Harold A
1180 Shambaugh Sanford W
1188 Herner Wilbur R

1192 Spalding Fred D
1198 Row Nelson E
1202 Zook Abner D
1208 Fouse Mrs Mary
1220 Scheible E Gertrude
1224 Mahaffey Earl A

Drexel ave ends
1248 Button Roy E
1252 Button Mrs Minnie E

Elmwood ave ends
1272 Nelson Albert O
1278 Campbell Wm A
1292 Grubbs Mrs Gladys L
1312 Zimmer Danl E
1330 Whille James T

Clifton ave ends
Linden ave ends
Lexington ave ends

1456 Maxam Glenwood E
1460 Borke Peter
1468 Dawson Mrs Catherine
1474 Mack Raymond H

MtVernon ave ends
1477 Mack Gustave A
1485 Huntsman Paul M

Murray ave ends
Big Falls ave ends
1543 Boykin John H
1558 Smiley John H

Collinwood ave ends
Sawyer ave ends
Pitkin ave intersects
Dayton ends

Woodward ave ends
1694 Chronister John H
Oakland ave ends

RIVERWAY ROAD
(Cuya Falls)
From 2600 Bailey road south-
west

2595 Eckert Harry M
2583 Wendt Otto F
2571 Porter John P

ROBERT
From 1188 Duane ave south to
7th ave (Southeast)

East Side
367 Craig James A
371 Bethel Bapt Church

377 Clark Ralph L
381 Miller Mrs Mattie A
385 Hubiak Rev Afanasy G
" rear Club Room
389 Walker James
393 Russian Orth Church
399 George Tony
" Zaras Geo

401 Church of God
407 Malone Benj
419 Houchin Frank M
421 Wychowanc Paul
423 Towsley Mrs Emma
425 Willson Mrs Nellie J
431 Averette Geo-W
435 Smith John
437 Wells Ephraim

West Side
350 Vacant
370 Wilson Abraham D
374 Jones Henry
360 Powers Ulysses D
384 Lambert Otis N
386 Bledsoe Elisha
390 Rogers Saml W
396 Thatch Sylvester
400 Sterner Mrs Irene
402 Lewis Guy L
412 Brown Homer W
422 Church of God in Christ
422 Gurnick Emil
424 Walter S Jackson
426 Gardner General W
428 Watral John
432 Malish Mrs Anna
436 Jacobs John
440 Chipner Peter
446 Wood Mrs Magnolia
450 Evans Jack

ROBIN
From 2453 7th S.W east (Ken-
more)

659 Onesko John

ROBINDALE AVE
From 283 Canton road east
(East)

North Side
2535 Hilbish Geo A
2551 Vacant
Annex ave intersects
2591 Davison Maurice E
2601 Drake Clarence H
2605 Moulton Harvey G
" Felix Wm E
2611 Henry Fred C

South Side
2534 Stewart Edward B
2540 Hilbish Geo H
2546 Marsh Raymond G
2558 Fuchs Frank N
Annex ave intersects
2586 Sheppard Saml H
2598 Kleinhenz Adam A
2602 Belcher James L
2612 Sutliff Fred C

ROBINETT COURT
From 252 E Tallmadge ave
south (North Akron)

East Side
603 Vacant
601 Zimmerman J David
597 Botham Geo A
591 Severn Joseph P
Luadella et begins
583 DeFrancia Gouffredo
579 Viele Mrs Anna
575 Rohner W Edmund
571 Arend Walter J
567 Clark John J

West Side
600 Harper Philip A
596 Hochberg Lewis G
592 Stizza Tony
588 Conti Stephen
586 Knobloch Wm L
582 Crann Patrick J
576 Hughes Harry P
572 Patterson Geo
568 Embrey Geo R

COAL B. F. FREDERICK & SON
86 E. Thornton St. at New Viaduct. Phone Franklin 0312

THE DAUNTLESS PLUMBING & ELECTRIC CO.

18-22 E. State St. PHONE

UNIVERSAL GAS AND STANDARD ELECTRIC RANGES Franklin 8109

420 Robinson BURCH DIRECTORY CO'S Roscoe Ave

ROBINSON
From 22 S Arlington west (East)
871 Caine Herbert
851 Messner A M & Sons
 Kovacs John
845 Calvin James
843 Vacant

ROBINWOOD
From Bellfield ave south, 1st west of Pfeiffer ave (East)

ROCKAWAY
From 652 Lakemont ave south (Southwest)
 East Side
1459 Verbulecz Peter P
1463 Pursell Ray R
1467 Tryon Frank E
1471 Caplinger Delbert W
1477 Boehme Carl C
1485 McFarland Arthur T
1489 Himebaugh Jasper L
1493 Jones Cleveland H
1497 Wixon Wm

Clearview ave intersects
1515 Bates Edwin J
1523 Thompson Walter W
1527 Albaugh Edward S
1529 Dagon Leslie W
1541 Budai Mike
1545 Mayer Chas E
1549 Kovacs Stephen
1553 Conrad Rex F

New York ave ends
 West Side
1438 Dobbs Wm
1446 Gordon David P
1452 Dorner Wm
1460 Smith John H
1464 Hidy Logan L
1468 Buchtel Karl B
 " Buchtel Harley J
1472 Vacant
1476 Morton Chas F
1480 Yost Oscar J
Clearview ave intersects
1512 Lucco Philip
1538 Brenner Harry D

ROCKWELL COURT
From 97 Bittman east (West Hill)

North Side
283 Vacant
281 Vost Mrs Jessie A
279 Wirebaugh Danl L
273 Gilpin Chas W
271 Pedosuk Geo
269 Swauger Mrs Lottie M
267 Hutchison Mrs Sadie A
265 Hauff Bertram M
263 Vacant
259 Ditto John F
255 Smith Leo M
249 Mundy Mrs Helen M
 South Side
282 Mantika Gus
280 Miller Marvin L
278 Hohenadel Wm M
274 Shreffler Andrew A
270 Allen Julia T
264 Reed Mrs Nora S
260 Scala Mrs Marie
258 Grissom Thos A
254 LaBelle Mrs Artmease
250 Hawley Arthur A
240 Linnane Mrs Kathryn

RODD
From opposite 975 Tressel ave south (Sherbondy Hill)
1520 Short Carl

ROGER AVE
From 1179 Laird north (East Akron)
 East Side
103 Boling Jesse M
107 Long David H
111 Snyder Ira L
115 Swires, Mrs Sylvia E

117 Cord Leslie E
119 Lytle Chas E
123 Elzey Mrs Pearl R
127 Tinley Clyde A
131 Britton Leo R
135 Friche Junius A
139 Stephan Fred E
141 McPadden Homer S
145 Powell Geo R
149 Lawrence Alva E
153 Vacant
157 Simon Ray J
161 Colton Leo A
165 Collins Chas
169 Kough John B
 West Side
104 Schwendeman Ambrose J
108 Tozer Mrs Prudence F
112 Schultz Edward H
116 Dougherty Mrs V L
 Fulton ends
118 Kerr Geo F
 Goodrich Mrs Edna
 Jackson Donald C
126 Clifford Danl T
130 Snoberger Herman B
132 Reed Claude B
134 McCreary Nathan
 rear Rooming House
142 Welch Howard A
146 Conners Grace
150 Vacant
152 Frith Chas B
156 Petrovich Joseph F

ROMIG ROAD
From Wooster ave, at Akron City Limits, south to Barber-ton limits

East Side
 Snader Wm
 " Baker S Grant
 " Bland Verlon
 " Norman Rome
 " Bailey Grealie
 " Myers Mrs M Catherine
 " Scheetz Geo M
 " Jackson Henry H
Woodbirch ave ends
Fawler ave ends
City Limits
 West Side
 Gough Clyde
 " Kephart Clayton R
 " Sherbondy Grant D
 " Rhoades Cloyd L
 " Vacant
 " Rogers Thos H
 McCoy rd begins
 " M Hope School
 " Koebel Harvey G
 " Greenlawn Mem Park
 " Ferguson Cleon O
 " Clair Jesse W
 " Hamilton Lee W
 " Friend Lency
City Limits

ROOSEVELT AVE
(Cuya Falls)
From opp 2621 Elmwood west

North Side
233 Perkins Geo J
241 Smith Carl B
247 McBee Otto
253 Vacant
259 Vacant
265 Tidball Leland D
271 Montigney Galen C
277 Chapman Chas L
305 Spencer Wilbur H
311 Lundergan Michael V
317 Vacant
323 Markle Geo B
329 Foster James S
335 Buteau Ernest E
341 Anderson John A jr
347 Beal Carl L
355 Liddle S Crawford
363 McElligott James K
Oakwood dr intersects
447 Stevenson Frank L
455 Sinclair A Fred

479 Reed Carl H
517 Vacant
 6th intersects
 10th intersects
 Archwood pl begins
1071 Runyon Wm J
1079 James Roy M
 South Side
224 Romig Paul R
232 Stephenson Guy E
240 Kiddev Clair C
 Berk ends
300 Childs Mrs Leah
 Whitelw ends
354 Pfanner Wm H
362 Vacant
 Oakwood dr intersects
438 Spellman Mrs Esther C
454 Tierney Wm H
 6th intersects
 9th intersects
948 Doerrr Curtis W
 10th intersects
1048 Royhan Wm H
1056 Rett Walter E

ROSALIND COURT
From 382 Gotham ct west (North Akron)

North Side
47 Vacant
51 Wheeler Wm M
55 Harris Robt
59 Ealy Lee
63 Holt Mrs Sarah
67 Vacant
71 Wenzel Clarence T
75 Clark Office
 South Side
44 Hodoh Rufus
48 McKoski Valentine
52 Kannaski John
56 Coleman John
60 Cox Hal
64 Mikolajczyk Mrs A
66 Majorikiewicz Frank
70 Hamric Everett O
74 Fortune Peter
78 Yates Chas

ROSAMOND AVE
From end of Bernice west (Southwest)

North Side
771 Jordan Herman D
775 Smith John G
 East ave intersects
919 Snader Elmer
 South Side
772 Jones Frederick
774 Kauffman Harry M
778 Lewis John E
 East ave intersects
960 Swain Robt W

ROSCOE AVE
From Bittaker south, 3d east of S Arlington (Southeast)

East Side
605 Bondorovich Nick
609 Wright Mack M
615 Barnhart Robt S
623 Carr Okev E
627 Beefer Luther S
631 Rodgers Harry M
635 Husarcik Andrew
643 Stevens Henry H
 Milton intersects
653 Thompson Theodore D
663 Hunt James D
667 Baker Chas E
669 Bell Ulysses G jr
681 Bell Ulysses G
 " rear Vacant
683 Whetherholt Holly G
685 Sayre Chas
687 Gillespie Joseph
697 Noga John
701 Mika Mike
 Delos intersects
723 Morgan Raymond
735 Mika Stanley E
739 Cross Mrs Tressie H

THE CENTRAL ASSOCIATED REALTY CO. 403 OHIO BUILDING

SUNSET VIEW SUBDIVISION Where it is a Distinction to Live

Roscoe Ave

AKRON 1933 CITY DIRECTORY

Rosewood Ave East 421

751 Lee Danl P
Joy ave intersects
 767 Carr Able L
 771 Rudolph Fred L
 775 Currey Wm L Y
 785 Currey Lafayette
West Side
 604 Vacant
 606 Chaney Henry S
 608 Templeton Howard R
 614 Little Marshall F
 618 Peaslee John W
 624 Durnak Thos O
 628 Cable C Eugene
 632 Boggs Ira O
 " Hudson Eddie H
 636 Vacant
 640 Robinson Edward D
Milton intersects
 656 Jacobs Eli
 " Guttenburg Jesse M
 660 Trimble John I
 664 Casto Wm A
 668 Vacant
 676 Floerchinger Albert J
 682 Lamb Mrs Bessie L
 684 Denning Clarence U
 688 Pocetti Andrew
 692 Mitchell James F
 696 Shimko Paul
 700 Wise Frank L
 704 Marcinkoski Frank
Delos intersects
 740 Jones James A
 748 Kuhn C Edward
Joy ave intersects
 795 Boone Bernard

ROSE AVE

(Cuya Falls)

From 3009 Charles east
 806 Goss Wm C
 817 Timms Orlando C
 824 Marlin Dorsey C
 829 Franks Chas
 847 Gregory Sherman P

ROSE AVE

(Stow)

From 338 Hudson rd west
 125 Hitt John L
 143 Davis Ira

ROSE BLVD

From 968 W Market west and south to Delia ave (West Hill)

North Side

40 Grimm Louis F
Metlin ave intersects
 62 Wright Geo M
 68 Harpster Milton E
 76 Bailey Mrs Grace G
 82 Deiss Albert
 90 Ridge Wm F
 96 Tobin Mrs Anna G
 100 Sohn Chas E
 108 Nichols Mrs Mary C
 116 Sarchet Chas A
 120 Goldsmith Solomon M
 136 Wisell Wm D
 150 Freiberg Louis D
 180 Burt Mrs Mary E
W Exchange intersects
 210 Yeager Mrs Eliza D
 " Naef Otto W
 220 Butler Frederick W
 236 Fairbank Lewis G
Jefferson ave intersects
 276 Wise Wilbert G
 308 Blower Dr James G
Sunset View dr intersects
 326 Stahl Chas J
 336 Hall Chas F
 346 McMiller Wm W
 " McMiller Const Co
 356 Diefenbach Rev H B
 406 Schneider Philip H
 432 Russell James A
Ahlon ave begins
 450 Hartnett Geo J
 460 Hart Arlie V

South Side

11 Sackett Mrs Della A

15 Kittelberger John B
Everett ave begins
 29 Miller Elmer R
 33 Votaw Harry E
 37 Guth Adam J
 41 Paige Mrs Ida M
Metlin ave intersects
 55 Zink E Clark
 59 Sowers John
 63 Phillips Albert A
 67 Shaffer C A
Paige ave begins
 79 Jordan Anthony
 85 Pringle Arthur K
 87 Monath Henry
 95 Guilford Arthur E
Dick ave begins
 105 Rosen David N
 111 Rodgers A Marshall
Augusta ave begins
 Will Christy Park
W Exchange intersects
 215 Workman Mrs Cora M
 225 Smoyer Chas E
Jefferson ave intersects
 249 Smith Dr Jay D
 259 Prentice Frank C
 269 Vacant
 279 Kindig Mark M
 289 Fuchs Fred W
 309 Jelm Dr C Emmet
Sunset View dr intersects
 403 Glasgow Geo I
 423 Strough Harold M
 433 Monnig Dr John E
 471 Central A Realty Co

ROSPDALE AVE

From 1028 Flanders ave south to Stanwood ave (Kenmore)
 2802 Shearer Clarence M
 2816 Walsh Arthur C
Sutherland ave intersects
 2842 Vacant
 2846 Foster Russell L

ROSEDALE PLACE

From 190 S College west (Southeast)

North Side

275 Vacant
 271 Kuntz Willard R
 265 Julian Armen
 261 Mudurian Chas
South Side
 274 Jones Chesley C
 270 Vacant
 266 Barker Saml
 262 McDonald Guy C

ROSELAWN AVE

From McGowan east 1st north of E Exchange (Southeast)

North Side

691 Matthews Harry M
 " Robertson Thos H
 695 Cotterman Clyde D
 699 Gibbs Mrs Mildred C
 703 Wheeler Clarence T
 707 Bealmear Fulton
 711 Bolling Harry V
 715 Garner James W
 719 Shields Mrs Lena B
 725 Nelson Carl
Windsor intersects
 733 Vacant
 737 Long Mrs Beulah B
 741 Wright Chas N
 745 Osburn Loice O
 751 Gainer Dee
 755 Hughes John
 759 Vlna Frank J
 763 Stitzlein Harry J
 767 Scott Ralph G
 771 Darby Clyde O
 " Hosack David R
 775 Charlton Howard W
 779 Wight Fred E
 783 Yocum Mrs Sylvia J
Excelsior ave intersects
 793 Rutherford Meredith W
South Side
 692 Doyle Owen W

696 Casey John L
 700 Dean Huffman C
 704 Youngren Wm
 706 LeMaster Frank
 712 Sohaida Barney B
 716 Pall James G
 720 Weller Luther M
 724 Mellinger Hershey
Windsor intersects
 734 Hanson Carl G
 738 Stevens Edward H
 742 Beverly Wm H
 746 Truby Everett E
 752 Heidock Geo
 756 Rose Wilbur F
 760 Ball Mrs Mary L
 764 Vacant
 768 Vacant
 772 Davis Herbert S
 776 Campbell Grover C
 780 Wolf Mrs Elizabeth E
 784 Musleve Saml
Excelsior ave intersects
 794 Smith James C
 798 Stricklen John R
 800 Houchin Chas M
 804 Snyder Dale F

ROSELLE AVE

From 1274 Manchester rd west (Southwest)

North Side

683 Lukosavich Joseph
 687 Grubaugh James E
 691 Fasig Ross L
 695 Reinert Albert C
 701 Williams Harry H
 703 Schmees Herman
 " Young Stephen E
 707 Faulkner Joseph J
 719 Smead Alfred L

South Side

684 Becker Henry J
 688 Brooks M Frank
 692 Wieland Gottlieb C
 696 Shane J Willard
 700 Killinger Howard E
 704 Savage Ernest
 708 Reuther Karl A
 712 Friess Albert
 716 Wyle James R
 720 Bickett Lawrence G
 728 Hofelt Clarence

ROSEMARY ROAD

From S Arlington ext east, 1st south of Jenkins blvd (South-east)

Modena dr intersects

ROSEMONT AVE

From Canton rd west, north of Ellet Center (Ellet)
 — Lantry J Howard

ROSEMONT AVE

From N Hawkins ave east (West Hill)

ROSEWOOD AVE

(East)

From 1805 S Main east (South Akron)

North Side

21 Connell Robt A
 29 Tenison E Lee
 33 Barnholt Rev Wm I
 41 Beegle Chauncey E
Clairmont ave intersects
 55 Broach Emil A
 71 Lucchesi Joseph
 81 Neilsen Mrs Hansine M
 85 Johnson John A
 89 Baldinger Lowell R
Dallas ave intersects
 103 Ritsko Frank E
 107 King Patrick H
 111 Vacant
 119 Vacant
 127 Lynch Conley E
South Side
 22 Weltzel Arthur G
 24 Hartranft Harry C

CITIZENS FINANCE CO. A Quick Loan on Chattels and Other Security

711 FIRST-CENTRAL TRUST BLDG. BL-4138 L. B. BOLDEN, Manager

422 Rosewood Ave East

BURCH DIRECTORY CO'S

Rowe

- 30 Dixon Scott T
- 34 Chudanov Wm
- 38 Cermak John
- 42 Nailor Luther F
- Chilnmont ave intersects**
- 54 Nutter Floyd B
- 58 Bennett David T
- 62 LaCook Gerald C
- 68 Maties Geo
- 74 Vacant
- 82 Porter Albert C
- 86 Rogers James M
- 90 Bean Ralph O
- Dallas ave intersects**
- 108 Shroba Peter J
- 128 Petrasek Paul

ROSEWOOD AVE
(West)

From 1826 S Main west (South Akron)

ROSLYN AVE

From Elmdale ave south, 1st west of Greenwood ave, intersecting at 1395 Delha ave (West Hill)

- East Side**
- 395 Knecht Howard F
- W Sunset View dr intersects**
- 433 Wells Chas H
- 439 Wells Harry R
- 443 Wingert Ralph H
- 449 Myers Ray C
- 453 Kling Louis J
- 461 VanFossen Clark H
- 465 Vacant
- 471 Shackelford John I
- 477 Thrapp C Rldgley
- 481 Lange Chas H
- 487 Adams Wm E
- Thorndale dr intersects**
- 525 Phillips Carrington B
- 529 Miller Ralph E
- 535 Ream Paul E
- 539 Stokes Cyril H
- 545 Moore Mrs Louise E
- 549 Long Edward W
- 565 Drury Dr Roy F
- Delia ave intersects**
- 605 Buchrle John A
- 615 McGuire Chas F jr
- 619 Sidnell Albert E
- 631 Metzger Henry G
- 639 Johns R Wallace

- Stadelman ave intersects**
- 669 Smith Geo F
- 675 Robertson Geo A
- 681 Whitman John A
- 687 Underwood Aldrich B
- 693 Noel Frank A
- 697 Saffred Chas F

- Bye Intersects**
- 727 Schaffner Jack
- 739 Rannels Jacob W
- 745 Howes Chas L
- 757 Varner Winifred W
- 763 Shriber G Neil

- Peckham intersects**
- 745 Turner Lewis C
- 797 Godlove J Raymond
- 807 Niess John M
- 815 Heskett Harrison A

- Orrin intersects**
- 841 Grosswiller Walter F
- 853 Hughes Thos M
- 865 Kerner Lester L
- 871 Sutton A Blair

- Copley rd intersects**
- Unopened to n of Thurston**
- Thurston intersects**
- 1333 Thompson Chas E
- Courtland ave intersects**
- 1237 Vacant

- West Side**
- 386 Rowley John G
- 390 Werner Herman E
- 396 Kaufman John E
- 400 Hausch Albert J
- W Sunset View dr intersects**
- 428 Marquardt Erwin C
- 432 Davis E Harry
- 438 Krider Harold H

- 454 Zwisler Rev Hilary A
- 460 Walker Grover C
- 466 Burt Wm I
- 476 Miller Clinton R
- 480 Griggs Joseph P
- 486 Reiheld Outmar L
- 490 Plower Mrs E May
- 496 Mitchellia Clyde B
- Thorndale dr intersects**
- 516 Ley Mrs Anna F
- 526 DeLuca Geo A
- 530 Boehm Mrs Catherine
- 534 Barry Robt L
- 540 McGarry John H
- 544 Bartlett John S
- 550 Stankard James M
- 556 Peckham Jesse C
- 560 Siddall Carl B
- 566 Crooks Meade E

- Delia ave intersects**
- 606 McGuire Fred J
- 626 Brickman Carl L
- 638 Winemiller Fred D
- 646 Flynn James M
- Stadelman ave intersects**
- 658 McCamont Geo G
- 664 Satow Walter I
- 670 Fenwick Wm H
- 676 Wunderly Oscar C
- 680 Kessler Alva M

- Ilye intersects**
- 728 Schillinger John F
- 732 Whiting John V
- 738 Mason Wm D
- 742 Ormsby Robt E
- 748 Freas John S
- 758 Tinkham Frank E
- 762 Grant Wm W
- 768 Freadling Philip P
- 772 Amstutz Elmer A

- Peckham intersects**
- 794 Zahn Joseph A
- 800 Barker Misses
- 812 Pfueger Ernest F
- 822 Hunsicker Wm
- Orrin intersects**
- 856 Gould Philetus S
- 862 Swinehart Vern C
- 868 Schnur Anton A
- Copley rd intersects**
- Unopened to n of Thurston**
- 1326 Ratliff Harry R

ROSS DRIVE

From 1448 W Market south to W Exchange (West Hill)

- East Side**
- 19 Robertson Isaac W
- 25 Sigel Carl W
- 29 Smith Benj F
- 33 Carter Gerald M
- 39 Summers Verner L
- West Side**
- 24 Friess Albert J

ROSWELL

From 74 McNaughton north to Bank (Northeast)

- East Side**
- 121 Jenkins Frank J
- 123 Miller Wm I
- 129 Raleigh Patrick H
- 133 Carlson Carl B
- 139 Mercer Postell S
- 141 Blackie Walter P
- 143 Blackie Wm F
- 145 Irvin Homer D
- " Bruner Benj E
- 153 Crawford Ralph B
- " Irwin Jesse C
- 157 Bedanich John
- 163 Landin Carl B
- 167 Powell Adrian I
- 169 Pherson Mrs Matilda
- " Dillman Lloyd
- 173 Brice Fred
- 175 Sheeler Harry J
- 181 Bradshaw Chas D
- 183 Hoover Truman
- 187 Laninger Geo W
- " Collins Chas
- " Blankenship Geo D
- 191 Moore Saml L

- 191 Kent Morris-H
- " Kent Harlan G
- 193 Acme No 34
- West Side**
- 124 Twigg David A
- 128 Wilson Harry
- 132 Vacant
- 130 Sherman Robt D
- 136 Johnson Chas A
- 144 Grable Mrs Fanny
- 146 Crisp Saml
- 150 Kerns Jack L
- 154 Johnson Olaf
- 156 Johnson Leonard B
- 162 Neilson John
- 168 Shaver H Irwin
- 170 Forsythe Linden C
- 174 Roos Wm A
- 176 Hinchee Frank J
- 180 Goodman Clare
- 180 1/2 Reed Mrs May
- " Hanchey Elliott H
- " Johnson Emery A
- " Adkinson Mrs Hazel
- 188 Miller Calvin S
- " rear Nase Riley
- 194 Taibl Steve
- " Roberts Frank J
- " rear Miller Wm T

ROTH DRIVE

(Cuya Falls)
From 8th west and north to 900 Portage trail

- North Side**
- 2403 Vaughn Glenn H
- 2409 Snyder Ervin
- 2413 Vacant
- South Side**
- 2354 Brush Leonard S
- 2358 Certain Howard G
- 2362 Adair Paul A
- 2366 McGarry Kenneth H
- 2370 Vacant
- 2374 Wilcox Forest R
- 2378 Cook J Boyd
- 2382 Shoults Earl A
- 2386 Vacant
- 2390 Reese Wm G
- 2400 Moody Wm S
- 2406 Dorsey Bern E
- 2410 Imhoff Robt H
- 2416 Thayer Herman H

ROTHROCK

From 1777 Manchester rd east (Southeast)

- North Side**
- 521 Sirk Louis
- 519 Duke Robt B
- 515 Novak Frank
- 513 Millfelt Gregory
- 505 Phillips Danl
- 503 Rennie Andrew A
- 499 Meyers Mrs Flora
- South Side**
- 518 Price Ira C
- 514 Adams Adam J
- 508 Knittle Mrs Verna M
- 498 Yerkey Coy
- 494 Cross Gordon E
- 494 May Mrs Margaret E
- 496 Domokur Ignatz
- 482 Good Mrs Minnie

ROWE

From 740 Lovers lane south (Southeast)

- East Side**
- 895 Patterson Jesse A
- 899 Braun Thurman F
- 903 Mayer John
- 907 Benson David S
- 911 Smith Mrs Catherine M
- 915 Brown Lester T
- 919 Marshall Chas H
- 923 Koch Omer A
- 927 Vacant
- 931 Renner Myron L
- 935 Long Brown E
- West Side**
- 896 Woodward Albert J
- 900 Bloggett Wm G

THE HENRY COAL & ICE CO. For Hot Coal or Cold Ice, Phone SH-1127
53 WOOSTER ROAD NORTH, (BARBERTON)

904 Manning Leslie A
908 Yokum Ralph
912 Brackett Wm L
916 Lowe Alvin S
920 Myers John
924 Jobling Wm H
928 Winegar C Elwood
932 Hurt Edward D
936 Conley Clarence H

ROXBURY

From 447 Darrow rd east
(Northeast)
— Vacant Storeroom

ROYAL AVE

From W Tallmadge ave north to
Palisades dr (West Hill)
Ecton rd intersects
Mentor rd intersects
525 Mealy John G

ROYAL PLACE

From 500 N Howard west to
Frederick ave (North Akron)

North Side

35 Suncire Joseph
39 Vacant
43 Reid Lester R
45 Vacant
47 Lundstrom Geo C
49 Mawby Clark K
51 Whaley Mrs Claudia E

South Side

22 Vanscoy Harvey B
24 Woody Mrs Addie
26 Weigand Edwin G
30 Kieffer Mrs Eda E
34 Pontious Mrs Bertha H
38 Brewer Wallace W
42 Comstock Clyde C
44 Vacant
48 Joseph John D
54 Fields Mrs Anna
56 Vacant
58 Scoville Mrs Madeline
60 Vacant

RUBBER

(See Gregory Ave)

RUCKEL ROAD

From south of 1507 Hampton
rd north (Goodyear Heights)

East Side

163 Evans Albert E
167 Vacant Storeroom
Hampton rd intersects
Preston ave intersects
Malinsia rd intersects
Goodyear Blvd intersects
295 Wharton Thos J
301 Shine Benj
307 Gilleland Joseph E
313 Moore Walter F
317 Reep E Reed
323 Carey Bruce J
339 Rosche Fred A
343 Haddock Leander G
349 Fuiton Rev J Campbell
365 Heberling Cecil R
369 Beck J Millard
375 Scott Howard R
379 Schroeder Benj G
West Side
Hampton rd intersects
Malinsia ave intersects
Malinsia rd intersects
264 Young Walter T
274 McMillan Hugh
Goodyear Blvd intersects
316 Morton Geo D
Bingham path ends
335 Queen Herman B
342 Clawson Howard M
348 Dorman Harry E
352 Gibson Wm J
356 Husk Herbert L
360 Eyre Wm E
362 Reynolds Jesse L
368 Affolter Chas
372 Aenis Vernon E
380 Smith John G
384 Riddle Hollie L

RUDOLPH AVE

(Cuya Falls)
From 2861 Hudson dr east to
Charles

North Side

633 Marks Sidney
655 Brigeman Fred W
743 Cunningham Cloyce C

South Side

630 Johnson Mrs Lillian M
636 Hykes Lewis F
644 Perrin Chas
652 Vacant
658 Reiter Wm P
700 Thompson Ralph S
708 Croyle David M
rear Ladner Mrs Amy G
724 Nipper Wm A
732 Jahn Wm C
736 Vacant
740 Jones Wm E
748 Vacant
Charles intersects
762 Barker Wm H

RUGBY PLACE

From 91 N Maple east (West
Hill)
169 Giangaspero Dominic
163 Cafarelli Mrs Anna

RUHLIN COURT

From 278 Brown west (South-
east)
336 Rowe Harry E
334 Stone Edwin A
332 Vacant
330 Herron Wm T

RUSSELL

(Cuya Falls)
From 761 Munroe Falls ave
north

East Side

2425 Mitchell James H
2455 Horner Howard F
West Side
2440 Elkins Danl E
2446 Hommer Wm C

RUSSELL AVE

From 882 S Main west to
Boulevard (South Akron)

North Side

11 Sutter Joseph F
15 Ley Geo
Coburn intersects
33 Beckman Leo J
37 Thomas W Arthur
41 Kennard Arlie
43 Gorman Raymond L
45 Grampp Mrs Lena
May ends
71 Hoy Thos H
75 King Peter J
Yale intersects
103 Maranville H Frank
105 Gannon Alva S
109 Somerfeldt Fred A
115 Koerber Mrs Sarah J

Horsard ends

129 Fulton Dr W Everett
133 Glassner Mrs Caroline
135 Darlington Earl G
139 Luman Simon
143 Peffer Solomon H
147 Brubaker Otto
151 Austgen John C
155 Golden Clyde A
Amherst ends
163 Brubaker Willis F
167 Morton Herbert
171 Christman Oswald
175 Corbett Albert G
179 Rock Mrs Cora M
183 Eiling Orrin C
189 Kuhn J Elizabeth
193 Dorn Geo

Princeton intersects

207 Harrop Jasper E
211 Ulrich Louis
Garman Reuben
213 Forry Francis A

215 Klipstein Louis
219 Powers Claude T
223 Lewis Thos R
227 Hutchison Arthur C
Oberlin ends
236 Millburn Mrs Bessie B
237 Ryan Wm E
243 Rogers Mrs Edith B
247 Weyrick Warren B
Summit Mfg Co
251 Francis Geo J
255 Coon Walter A
257 DeJullis Dominic
261 Peninger Mrs Lenora
265 Jenkins W Bert

Rhodes ave ends

275 Hale Arthur E
277 Hofacker John H
283 Wilhelm Michael
285 Boone James E
291 Mahoney James D
291 Welmer Edward A
295 Dougherty Denville
297 Woodard Mrs Ludie P
301 Miller Edward

Kenyon intersects

311 Fraley James J
315 Batley Robt M
319 Bowling Nicholas L
325 Miller Floyd E
Miller G H & Sons
333 Meyer Mrs Grace
335 Wilson Ross

South Side

12 Aggie Amos
Coburn intersects
26 Roeger Mrs Theresa
30 Fisher John T
34 Ferris Thos
36 Elmer Albina M
36½ Davis Ernest T
42 Laux Anna S
44 Brown Mrs Catherine
48 Fickes Saml H
San Carlos et begins
52 Costen Clarence C
58 Vaughan John B
rear Giles Mrs Frances V
62 Nuss Andrew W
66 Ruch Lorenzo D
76 Betsch Mrs Sarah J
70 Reininger Houston S
Turner Howard E
80 Gault Mrs Ella A
84 Jordan Clement N
88 Dominiski Leon E
94 Bostick James M
rear Beltz Ray E
98 Ritchie J Henry
102 Hiatt Richard T
104 Ratcliff John F
106 Weber Flat
Beebe Mrs Ruth
Ream Homer A
Wise Louis W

North Side

110 Ryan Thos J
112 Hollinger Dwight L
116 Emrick Scott G
122 Grimes John A
124 Smith Mrs Lotta E
130 Stump J Park
136 Zimmerman Chauncey A
rear Vacant
140 Zepnak Leo R
144 Ahern Edward A
150 Howler John R
154 Hoehn Andrew H
Raymond et begins
160 Hartz Mrs Anna
164 Herrington Leo F
168 Moore Wm H
172 Cooney Frank
Hartz et begins
178 Hartz Jacob
186 McBride Chas C
186½ Belcher Walter L
190½ Manthey Paul C
190½ Vacant
196 Lashley Weber H
200 Worden Henry R

Princeton intersects

208 Climes John W
212 Burgess Leo R

DESKS and CHAIRS

THE NATIONAL BLANK BOOK & SUPPLY CO.

Two Stores
36 N. MAIN ST.
12 E. MILL ST.

424

Russell Ave

BURCH DIRECTORY CO'S

Sage Ave

- 214 Bradley Edward A
- 218 Riggle Wm S
- 222 Shaw Geo L
- 226 Zurschmit Lewis H
- 228 Nisson Mrs Ora E
- 232 McClellan Ralph M
- 234 rear Matz John E
- 236 Brotherton Robt S
- 238 rear McClellan Louis G
- 240 Santee Mrs Mary E rear Vacant
- 244 Hig John
- 244 1/2 Watters Mrs Emma B
- 250 McCloskey James
- 254 Stresniak Stephen
- 258 Nolan Mrs Mary O
- 262 Stemple Roy J
- 268 Lawrence Manuel M
- 268 1/2 Denton Wm J
- 272 Carlson John D
- 276 VanDyke Wilbur L
- 280 Bergstrom Carl E
- 282 Lynch Thos A
- 284 Kouri Geo R
- 288 Barnes Joshua F
- 294 Pinney Mrs Elizabeth
- " Jones Mrs Ruth
- 298 Gabelman Jacob J
- 300 Gruber Joseph
- 302 Emerick Arthur E
- 308 Cutright Herbert E
- Kenyon intersects**
- 312 Well G Lloyd
- 316 Kelly Mrs Catherine M
- 320 Carson Frank T
- 324 Hurdle Nat F
- 328 Kirk Elijah F
- 330 Benson Geo E

RUTH AVE

From 640 Dorothy ave south to Wooster ave (Southwest)

- East Side**
- 777 Klinglheber Konrad
- 781 Sciarra Antonio
- 787 Botz Frank J
- 789 Doda Peter
- 793 Corfield Richard
- 797 Regal Sol J
- 797 1/2 Saferstein Reuben
- 801 Bloom J Edward
- 805 Bodoli Stephen
- 811 Marks Jacob
- 817 Jackson Ethelbert E
- 819 Olivo Antonio
- 821 Peters Frank E
- 823 Coorsh Mrs Ida
- 827 Plum Mark E
- 833 Fritch Clarence B
- 835 Deutchman Jacob
- 837 Meagher Mrs Margaret A
- 843 Rinaldi Nick
- 851 Vacant
- West Side**
- 778 Riznikove Abraham
- 782 Garlitz Earl F
- 786 Brewer Abraham F
- 790 Aitken Alexander Y
- 794 Blaschke Adolph W
- 798 Wright Mrs Lillian
- 802 Schroeder Edward jr
- 806 Myers Harley C
- 808 Sigler Wm D
- 812 Simmons James L
- 816 Tonks Saml R
- 826 Marzo Joseph
- 830 Savage Joseph
- 834 Gamble Chas L
- 838 Appleman Theodore E
- 840 Doernbrack Rudolph F
- 844 Allison Saul

RUTH AVE

(Cuya Falls)
 From end of Overbrook road east to Oak Park blvd

SACKETT AVE

From Cuyahoga near Akron city limits east to Cuya Falls city limits (North)
 — Opp R Clyde
 — Gallatin Chester M City Limits

- SACKETT AVE**
 (Cuya Falls)
 From 1772 Front west to city limits
- North Side**
- 121 Crumlich Robt H
- 127 Dewhirst Robt B
- 2d Intersects**
- 223 Enter Mrs Emma
- 4th Intersects**
- 417 Crowther Harry, R
- 419 Faulder Wm J
- 423 Graham Harry F
- 427 Vacant
- 501 Robinson Wm J
- 515 Beyler Geo T
- 523 Matheny Geo W
- 531 Culver Chas H
- 537 Rowles Clem H
- 541 Schoepflin Mrs J M
- 547 Freese Wm D
- 6th Intersects**
- 605 Vacant
- 611 Jones Aley E
- 617 Goudy Edison J
- 623 Moyer C Wade
- 629 Maney Robt W
- 635 Bray Roy T
- 641 Young Wallace R
- 7th continues**
- 707 Measmer Wm H
- 713 Kneifel Apts
- " Bondy Perry E
- " Sauer John L
- " Molster Robt E
- " Swain Wesley J
- 8th Intersects**
- 811 Westcott Fred T
- 831 Dawson John J
- 839 Barkley Mabel
- 847 Kern John C
- 9th Intersects**
- 907 Goodykoontz Geo E
- 923 Forney Chas J
- 931 Gilbert Ray
- 939 Haidnick Andrew
- 947 Raleigh Mrs Martha J
- 10th Intersects**
- 1007 Lucy Gordon E
- 1015 Naehring Karl F
- 1023 Rouse Dwight B
- 1031 Gardner Stanley
- 1039 Ray Mrs Eleanor
- 11th Intersects**
- 1107 Smith Elmer T
- 1113 Flickinger O Earl
- 1119 Goehler Albert C
- 1125 Gosling Wm L
- 1131 Wagoner Chas E
- 1139 Lane Harold R
- 12th Intersects**
- 1303 Thompson Wm L
- 1321 Thompson Eric J
- 14th Intersects**
- 1407 France Glen
- 1423 Kirk Ralph E
- 15th begins**
- 1507 Whitney Benj H
- 1515 Thiel Simon P
- 16th Intersects**
- 1715 Seaton Walter W
- 1723 Joy Joseph F
- 1739 Cleavinger Bruce J
- 18th Intersects**
- 1807 Pedderson Emil
- 1815 Sullivan Percy
- 1823 Oldham Otmer A
- 19th Intersects**
- 1909 Sprowl Carl F
- 20th Intersects**
- 1931 Fleshman Leroy
- 1939 Spinney Newton R
- 1947 Bennett B Dugan
- 2001 Strassler John P
- 21st begins**
- State rd intersects**
- 2315 Wetzstein John G
- 2565 Alexander Virginia
- " Triplett Geo A
- 2609 Franks Dr Arthur H
- South Side**
- 120 Burch W Carl

- 2d Intersects**
- 230 McElheny Chas G
- 3d Intersects**
- 306 Dick Henry J
- 314 Boyd Asa
- 322 Cook Louis F
- 330 Aldridge Frank L
- 338 Turner Fred L
- 344 Corbett John
- 4th Intersects**
- 414 Vacant
- 500 Younger Fayette O
- 510 Hubbard Neal R
- 518 Steele Chas E
- 526 Feucht Christian
- 534 Pepe Vincent
- 542 Wearley Vernon S
- 600 Welch Cassius C
- 608 Smith Mrs Olive M
- 616 Daugherty Arlie G
- 622 Adams Walter
- 630 Dussere Adrien M
- 640 Hodge Wm M
- " Tracey Oliver L
- " Heuer Carl H
- " Gebhardt Chas W
- " Huggler Wm E
- 700 McCracken Wm L
- " Knowlton Mrs Letia E
- " Scott Don G
- " Brackenridge Joseph H
- 706 Phillips Lonas D
- " Sears Clarence E
- 8th Intersects**
- 800 Vacant
- 814 Baker Henry C
- " Baker Henry C Co
- 818 Shafer Frank L
- 822 McClelland Barton
- 828 Emanuel Thos H
- 834 Hartley Mrs Rose M
- 840 Hull Lawrence F
- 846 Jackson James M
- 9th Intersects**
- 936 Kroeger John H
- 944 Wood Wm O
- 10th Intersects**
- 1006 McGlynn James
- 1012 Gisinger Mrs Elsie
- 1016 Selden John W
- 1020 Williams Edward G
- 1030 Neuwrith Joseph
- 11th Intersects**
- 1100 Bye Lem S
- 1106 Miller Stephen
- 1112 Witwer Luther G
- 1120 Clouse James F
- 1128 Peterson Carl T
- 1136 Heine Raymond D
- 12th Intersects**
- 1200 Baker Kirby S
- 1208 Kingsley Celey A
- 1216 Stump John J
- 1224 Lyle Forrest G
- 1316 Feddersen Rudolph
- 1332 Medkeff Wm T
- 1406 Bruens Co
- 1432 Birnie Robt L
- 1506 Smearman Jefferson T
- " Duncan Thos H
- 1516 Norton Clyde O
- 16th Intersects**
- 1600 Graham Homer C
- 17th Intersects**
- 1700 Brown Graydon A
- " Albertson Roy E
- 1708 Masica Paul B
- 1724 Kittle Vernon H
- 18th Intersects**
- 1808 Ackley Walter T
- 1848 King Harold D
- 19th Intersects**
- 20th Intersects**
- State rd intersects**

SAGE AVE

From 152 Crescent dr south-west (Firestone Park)

- North Side**
- 115 Amer Louis H jr
- 111 West Luther H
- South Side**
- 128 Livermore Mrs Glenna S

FIRST INDUSTRIAL BANK of AKRON

WILL HELP LIGHTEN YOUR BURDENS FINANCIALLY

Sage Ave

AKRON 1933 CITY DIRECTORY

Salida

425

124 Morris Chas W
 " Schellin Frank H
 120 Lancaster Wm M
 116 Taber, Wm A
 108 Robinson Carlin G

StCLAIR

From 276 Wooster ave south
 to W Bowery (Southwest)

East Side
 727 Vacant
 731 Sherbondy G Thos
 735 Welsh Wm P
 739 1st Evangelical Ch
 745 Mathers Mrs Rosa
 749 Frederick Mrs Anna
 751 Burke Mrs Verda
 753 Attalla Nick
 757 Graening Michael C
 761 Cardinal Paul
Pink ends
 767 McLain Elisha A
 777 Watson Harry S
Poplar intersects
 785 Vacant
 787 Phillips Forrest A
 789 Gray John T
 791 Orcutt Harry E R
 795 Braunnhofer Mrs Anna
 799 Blizard Louis B
 803 Eads Emmett G
 805 Vacant
 809 Vacant
 813 Horvath John
 817 Portis John W
 " Alexander C Earl
 821 Demenna Frank
 " Sferrella Domenic M

Berry ave intersects
 — Howe School

W Hartges intersects
 869 Halay Geo
 873 Spinelli Tony
 875 White Wm M
 881 Mace Freer R
 885 Klein Lawrence A
 891 Faddle Abraham
 891 1/2 Keaton Mertie J
 893 Vacant
West Side
 734 Hurr Chas
 740 Cassler Clement
 742 Wilson Mrs Nellie A
 746 Richardson Mrs Lena
Freda et begins
 750 Daniels Geo S
 752 Vaughn Arthur
 754 Carsey Mrs Sina
 758 DePalo Guy
 762 Ackerman Mrs Elizabeth
 766 Logan Morton V
 " rear Vacant
 770 Reinhold Fred F
 774 Vacant
 778 Linehan Mrs Jessie L

Poplar intersects
 788 Berka Joseph
 " Berka Paul
 792 Proctor Chas D
 794 Vacant
 798 Hayes B Bernard
 800 Vacant
 806 Rebman Clyde C
 808 Jones Frank M
 812 Bowers Mrs C E
 818 Billings Norman J
 " Kieger Herman
 822 Nahm Mrs Minnie
 824 Hayes Ralph R
 " Wilson Jesse

Berry ave intersects
 834 Jackson Mrs E J
 840 Pastor Gaspar
 842 Sagadencky Elea T
 846 Varga Alex
 850 Vacant
 854 Drope Mrs Jane E
 854 1/2 Carlton Lindsay E
 860 Sobitz Wesley
W Hartges intersects
 870 Hendrickson Frank
 872 Cotildo Joseph
 878 Thomas Geo W

878 Jackson John
 878 1/2 Johnson Herbert W
 880 Yost Jacob C
 888 Flowers Mrs Catherine
 888 1/2 Vacant
 892 DePalo Vito
 894 Vacant
 894 1/2 Porter John W
 896 Park Mrs Tillie
 900 Kuhn Enos A
 902 Kretz Alfred F
 908 DePalo Vito

StLEGER AVE

From 1709 Malasia rd north
 (Goodyear Heights)

East Side
 267 Jacques Mrs Iva D
 271 McCauley Arthur J
 277 Mellotte Geo H
 287 Alspach Loran E
 291 Gordon David C
 297 Morgan L David
 301 Rollins Ulric

Pilgrim intersects
 323 Schuitz Paul E
 329 Caine James R
 335 Bodley Walter S
 339 Chambers Mrs Mary
 365 Boggs Wm R
 381 Striver Irene M
Newton intersects
 389 Sherrill Wm C
 395 Wilson Donally S
 399 Gombert Fred
 405 Cash James M
 409 Stonerook H Ray
 413 Clifford Louis M
 419 Tompsett Harold B
 423 Criss Everett R
 429 Mercer Lawrence E
 433 Groves Mrs Vada

Honodie ave intersects
 453 Walsh Robt
 459 Moye Wyatt G
 465 Findley Elza B
 471 Looker James W
 475 Moats Murrance M
 479 Ehrhardt Albert W
 485 Weil Chas M
 491 Spangler Wert D
Ottawa ave intersects
 517 Morehead Wm
 521 Kummer Wm F
 527 Francis Andrew E
 531 Read Beryl H
 537 Botts John S
 541 Edwardson Harry C
 547 Brewer Fred E
 551 Heisel Ray A
 557 Timms Ezra D
 561 Frank Mrs Lucille
 567 Vacant

Tonawanda ave intersects
 601 Canon Henry L
 605 Ward John S
 611 Edwards Ralph W

West Side
 268 Williams Albert O
 272 Vacant
 278 Sattler John M
 288 Pharris W Stanton
 298 Hinkley Earl
 308 Putnam A Edward
Pilgrim intersects
 330 Woodhall Edwin S
 342 Cummings Laurence E
 350 Tatton Danl
 356 Brooks Frank C
 360 Theakston Mrs Angie
 370 Norton Harry A
 382 Keen Kellis C
Newton intersects
 400 Coleman Robt E
 402 Johnson Ray M
 410 Caudill Wm A
 414 Wolf Dick S
 420 Hoak Spencer S
 424 Rodgers John R
 430 Riley Thos R
 434 Wright Geo W
 440 Stein Geo I

Honodie ave intersects

460 Vogel Clarence L
 466 Holbrook Wm C
 472 Capps Geo C
 476 Hutchinson John W
 480 Hibner Edwin L
 486 Stranahan Mrs Naomi B
 490 Archer Denver E

Ottawa ave intersects

512 Older Arless L
 518 Clark Wm G
 524 Taylor Robt L
 528 Stalnaker Delbert A
 532 Rike Geo R
 538 Dedinsky Edward D
 544 Sanders Harry E
 548 Fritchard Herman H
 552 Sarlson Morris
 558 Humston Price
 564 Yohn Cloyd A
 568 Rauber Walter E
 572 Sheets Clarence

Tonawanda ave intersects

612 Auler Henry J

StMICHAELS AVE

From Copley rd south, 1st
 west of Yukon ave (Perkins
 Hill)

— Nagy Joseph M
 — Graf Ernest

Lawton ends

— Salchak Peter
 — Liska Mrs Anna
 — Vacant
 — Durst Julius H

Stoner ends

— Dobso Stephen
 — Good John G
 — Friscie Andrew

Thurston ends

— Szalay Ladislav
 — Vargo Stephen
 — Bessemer Wm D
 — Balogh Gabor
 — Graf Elmer A
 — Dockus Wm H

SALEM AVE

From west of Seiberling east
 1st north of Triplett blvd
 (East Akron Terrace)

North Side

Seiberling intersects
 1545 Pahl John C
 " rear Thornton S Burke
 1549 Vacant
 1557 Heffing Allen S
 1559 Shoop John A

Emex intersects

1609 Heckathorn Merrill E
 1613 Skeens Cervera R
 1619 Kaufman Ezra E
 1623 Kramer Henry C
 1627 Martin Homer B

South Side

1482 Feister Jesse O
 1492 Aylward S Prentiss
 1496 Booker Geo C
 1500 Norton Hobart M
 1504 Norton Geo H

Seiberling intersects

1550 Nutter Denzil A
 1554 Dourm Grover C
 1558 Wood Gerald C
 1562 Vacant
 1574 Schiffbauer Chas
 1578 Fuller Zenas N

SALIDA

From 223 Allies west (North-
 east)

North Side

788 Harper Jack R
 779 Miller Chas F
 775 Key James R
 771 Backelbary Joseph
 767 Brown Lloyd A
 763 Cutlip Clarence C
 761 Ryan John R
 757 McFann Mrs Elma E
 755 Vacant

**DON'T
BORROW**

Buy a City Directory

**AND CONSERVE
TIME
AND MONEY**

426

Sahda

BURCH DIRECTORY CO'S

Santee Ave

South Side
Denver ends
558 Tricaso Simon
562 Cornell Atlee E

SALOME AVE
(East)
From 967 N Howard east
(North Akron)

North Side
15 Shutts Archie D
Chalker intersects
N Main intersects
127 Smith Geo D
South Side
Chalker intersects
44 Vacant

SALOME AVE
(West)
From 966 N Howard west
(North Akron)

North Side
15 Terry Robt S
19 Cook Lester W
27 Vacant
31 Woodford Frank J
33 Hagaman L Roy
Wall intersects
41 Ladd D Kenneth
45 Myers Mrs Sarah P
49 Pittinger Frank X
53 Bucher Frank J
57 Foltz Earl G
Aberdeen intersects
71 Lee Harry
75 Saviolus John
77 Manis Hugh E

South Side
12 Bailey Ernest E
14 Ernsberger Wilmer D
18 Delpozso Nick
22 Bryant Walter W
24 Possehl Fred G
28 Hickerson Harry W
34 Wyant D Burrill
Wall intersects
42 Tiernan Elno J
46 Seiller Edward
48 Stirewalt Wm L
52 McDonald Chas W
56 Roepke Clarence A
60 Scott Carl L
Aberdeen intersects
72 Evans Cyrus O
74 Mann Theodore
76 Clinton Wm H
88 Murvine Danl G
90 Hackett Eugene F
94 Wright Floyd R
Carlisle intersects
102 Taylor LeRoy

SAMARIA ROAD
(Stow)
From opp 472 Diagonal rd
south

East Side
137 Johnson Selah A
155 Deem Geo-A
221 Ernest David
West Side
132 Worcester Clinton E
136 Chipps John H
156 Dawe Wm T
318 Gardner Wm M
322 Tompkins Wm B

SAM'S COURT
From 470 Livingston west
(Southwest)

North Side
303 Budiani James
305 DeLuca Louis
307 Fish Glenn
309 Holot Geo
313 Claeys Achiel
315 Sharp Alex Y
South Side
302 Vacant
304 Christopher Frank
308 Volpe Gaetano
" Passavanti Nick

310 Cicione Domenic
312 Tersigni Joseph
316 Vacant
318 Williams Fred J

SAMUEL AVE
From 1359 Leeser ave north
(Kenmore)
2267 Chapman Duff
2261 Yoke Mrs Elizabeth M
2250 Rolland Walter S
2242 Wolfe Chas E
2226 Lee Walter F

SAN CARLOS COURT
From 48 Russell ave south to
W South (South Akron)
896 Wilt Frank E
898 Johns Mrs Nora A
900 Vacant
902 Lastrapes Mrs Anita
904 Tretinger Clarence J
906 Hickel Russell R
908 Harmon Clifford H
910 Vacant

SAN DIEGO COURT
From 739 Allyn east (South-
east)

North Side
397 Pfeiffer Harold A
399 Stokes Thos C
403 Snyder Joseph
405 DeShane Joseph W
407 Huhn Mrs Rosa
South Side
408 Vacant

SAN JUAN
From 210 East Paik blvd west
(Northeast)
1971 Halman Gale W

SAND RUN PARKWAY
From Merriman rd ext west
through Metropolitan Park
(West Hill)
N Portage path intersects

SAND RUN ROAD
From W Market north 1st
west of Meadowcroft dr, (Fair-
lawn)

Brnewick dr begins
— Wood Athel W
— DeLapa Dominic
Wiltshire rd intersects
Ganyard rd begins
— Mötz G Ben
— Witter Thos H
— Mercer Dr James R
Wheaton rd ends
— Vacant
— Vacant

SANFORD AVE
From opposite 1224 Arnold
ave north to Hazel (North-
east)

East Side
565 Copping Russell H
569 Kenney James W
575 Fleming Ray A
579 Crano Mrs Mary B
583 Hutchinson Paul R
587 Moehr Philip A
591 Bean Mrs Inez E
595 Zinkeler Albert E
599 Seeley Kenneth R
603 Burnett Harold J
" Swartz Geo B
613 Woodford Darwin R
617 Mitril Vari
623 King Gottlieb
627 Heinbuech Henry H
Brandon ave intersects
637 Barrett Geo W
641 Hope Paul R
645 Vacant
651 Lancaster Joseph W
657 Akins Merlin H
661 Cooper Dwight S
665 Carper Geo T

677 Knappenberger Clyde B
681 Acheson John T
685 Reese Thos H
Grandview ave intersects
695 Sullenger Claude A
701 Jean Willie N
703 Soffish Julius C
711 Witherow Frank C
721 Bartley Robt W

West Side
580 Vacant
584 Croley Ulle C
588 Thissen Albert J
592 Stem Raymond W
596 Wilson Sherdon O
600 Marsh Frank J
608 Rippberger Lawrence C
614 Bey Arthur E
618 McCardell Fred P
624 Bilss Lotus C
Brandon ave intersects
636 Neddoo Elza M
644 Aitken Wm R
650 Olson Saml
654 Vacant
658 Scofield James H
662 Ferguson Wm R
670 McCormick Hadley
674 Poe Wm A
678 Rardin Fred L
686 Kuberka Wm J

Grandview ave intersects
696 Beatty John P
700 Swisher Odbert
704 Sayer Stanley
708 Chtrdon Wm M
712 Grantham Danl J
716 Brannan Harold H
720 Kline Roland V
726 Smith Henry B

SANFORD AVE
(Stow)
From 247 E Kent rd north (to
E Graham rd)

East Side
111 Osman Harry E
115 Erwin Clifford R
145 Fogle Wm L
151 Ullrich Fred F
155 Rybee Kayton N
161 Kirkland Floyd R
177 Erwin Clark M
181 Morgan A Royce
185 Gromo John A
189 Oyler Ira G
195 Showalter Saml
201 Martey Mrs Rhoda A
207 Sanders Wm S

Elmwood ave intersects
Marhofer ave intersects
273 Wade Leonard H
" Rainey Simon
West Side
120 Wiley David H
124 Furtch Jack W
130 Kiser Ralph E
154 Harlan Wm L
168 Robinson Mrs Julia E
172 Bailey Grover N
190 Viall Fred C
198 Severns Howard W
Elmwood ave intersects
208 Calpen John H
218 Richardson Lewis H
Marhofer ave intersects
270 Martin J Byron

SANTEE AVE
From 739 S Arlington east
(Southeast)

North Side
1109 Brown Wm
1113 Parsons Lloyd E
" DeLong Mrs Eunice D
1121 Davies Mis Cora L
1125 Quinn Wm E
1129 Cowie Wade E
1133 Somerville Alfred J
1137 Miller Garfield L
Chittenden intersects
1159 White Delmer J
1165 Helwig Mrs Josephine C

W. D. TURNER
WALL PAPER COMPANY



**WALL PAPER, PAINT, LINO-
LEUM, WINDOW SHADES**
Akron and Barberton

"Hatchway" Buttonless Union Suits
The Height of Perfection and Comfort

KOCH'S 111 SOUTH MAIN ST.

Santee Ave

AKRON 1933 CITY DIRECTORY

Saxon Ave

427

- South Side**
 1110 Thorn Earl C
 1114 Pursley Thos L
 1118 Ronk David C
 1122 Anglin Ted
 1126 Wade Ranzy C
 1130 Vacant
 1134 Morris Mrs Augusta
 1142 Whited Oshel
 1146 Knabel Louis H
Childtenden Intersects
 1156 Granados Christobal
 1160 Vacant
 1164 Thorn Geo E
 1168 Burley Ronald C

SARAH AVE
 From 147 Ellnor ave east
 (Northeast)

- North Side**
 1415 Parsons Shirley
 1419 Archer Sherman
 1423 Rose Cyrus E
 1427 Root John
 1431 Comedy Dominic
 1435 Howard Berce H
 1439 White Lester M

- South Side**
 1406 Businger Mrs Irene
 1410 Vacant
 1414 Thomas Harry
 1420 Carbone Michael P
 1424 Law Edmund A
 1428 South James T
 1432 Mingarella Pasquale
 1436 Feola John
 1440 Morgan Wm J

SARAH AVE
 (See Shirley ave)

SARCOE AVE
 From E North north, 1st east
 of Caddo ave (Northeast)

- East Side**
 773 Falconbery Shirley W
 777 Gregory James L
 783 Jackson Lloyd W
 789 Wharton James M
 805 Hales Albert Q

Yuma ave Intersects
 813 Mock Michael B
 817 Getchell Arthur T
 881 Graham Saml

- West Side**
 774 Minch Vernon A
 840 Braun Joseph H
 790 Vacant
 848 Coleman Dolpha L
 804 Phillips Wm H

Yuma ave Intersects
 807 DuCharme David A
 820 Vacant
 872 Shuman Russell O
 882 Vacant

SAVOY
 From 49 Darrow rd east
 (Eastwood Heights)

- North Side**
 861 Oxford Okie O
 851 Bennett Mrs Mattie
 85 Browning Romie E
 841 Putnam Jonathan A
 84 Vacant
 831 Brenner Frank
 83 Elliott Roy E
 821 Thornton Gunnar J
 82 Fox Jordan E
 81 Gee Lyle E
 80 Fate Marion A
 79 DePoe Hayes B
 78 Russell Carl G
 771 Earlenbaugh Cloyd G
 77 Bennett Clarence
 76 Coburn Jack R
 74 Riggs Harry W
 73 Gates Edward
 72 Guessford Lloyd L
 71 Sweeney Geo H

Alamo begins
South Side
 60 Starkey Homer I

- 51 Lee Frank R
 511 Resh Harvey L
 52 Bittinger Olan N
 521 Hodges Russell
 53 Claar Earl I
 54 Kiefer Carl F
 541 McDaniel John
 55 Sumner John W
 551 Allegree Lester W
 56 Holbert Clyde W
 561 Snider Wm H
 57 Gomoll Otto H
 58 Vacant
 60 Sledschlag Karl G
 61 Smith Pearl R
 62 Johnson Beuford J
 64 Hayes Henry E
 65 Barr Saml S

SAWYER AVE
 From 347 E Cuya Falls ave
 north to Riverside dr (North
 Akron)

- East Side**
 963 Hughes Theodore P
 967 Souders Emery
 971 Goodlet Carl
 975 Brown Harry C
 979 Clark David W
 981 Badill Joseph A
 987 George Robt M
 991 Richards Melville R
 989 Chesley Chas C
 999 Vacant

- 1003 Horsfield Ernest
 1011 Bradford Wm M
 1017 Gifford Horace C
 1019 Rowlett Roscoe A
 1023 Stephens Chas F
 1027 Mengensdorf Mrs A B
 1031 Hiney John R
 1035 Gifford Walter M
 1039 Newell Albert D
 1043 Graham Wm W
 1051 Ricchinti Joe
 1055 Shively Harmon N
 1059 Vacant
 1063 Vacant
 1067 Hansen John J
 1071 Cardarelli Nick A

Juka ave Intersects
 1095 Giangrano Ralph
 1099 Carano Antonio
 1103 Vacant
 1107 Ross James
 1111 Repasky John G
 1119 James Richard A
 1123 Smith Ted H
 1135 Morrison Paul M
 1139 Baltzer Cecil N
 1143 Baltzer Cecil N
 1147 Page Arthur J
 1155 Weed Harry E
 1159 Bonomo Saml
 1161 Vacant

- 1165 Rouse Wm F
 1169 Watt Wm E
 1175 Reed Wm B
 1179 Hine Lucius
 1181 Vacant

- 1185 Hoff Mrs Elizabeth
 1189 Houston King W
 1203 Smith Adolph C
 1207 White Clarence R
 1211 Harvatt Fred T
 1213 Arnold Wm N
 1217 Best Claude E
 1227 Imhoff Fred J
 1231 Dowler Wade H
 1235 Johnson Albert E
 1239 Hamilton Floyd A
 1243 Williams Edward
 1247 Bozigar Andrew G
 1251 Chandler Guy O
 1255 Creed J Alvin
 1263 Patrick Andrew M
 1267 Coleman C H
 1275 Bibighaus Mrs Carrie A
 1287 King James B
 1291 Merlitti Patsy

West Side
 930 Sferra Frank
 942 Henry W Lee

- 960 Lytle Edward A
 " Wade Ernest P
 964 Wolfe Wm H
 970 Delcello Dominic
 974 Downing Chas R
 978 Kaufman Chas W
 980 Kaufman John J
 984 Powers Peter J
 990 Latimer Leroy E
 994 Roth Fred A
 998 Henry Clarence L
 1002 Wetmore Arthur P
 1006 Minchin Thos J
 1010 Lee James
 1014 Hackett James
 1018 Holderieth Carl A
 1024 Cook Mrs Margaret A
 1026 Null Clyde V
 1030 Victor Albert N
 1034 Miller Sylvester
 1044 Circo Frank
 1048 Hallom Chas G
 1050 Sisler Geo
 1054 Gilmore Marshall N
 1058 Dunlap Guy A
 1062 Mitchem Wm
 1066 Zuska Mike
 1066 Mernagh Harry

Juka ave Intersects
 1102 McIntyre Wm
 1106 Beorn Fred S
 1110 Ellinwood Harold E
 1114 Vacant
 1118 Boots Ralph J
 1122 Holland John W
 1126 Forshay Harold D
 1130 Jennings Mrs Violet M
 1134 Ross Stephen N
 1138 Mullins Wm H
 1146 Smith Martin
 1154 Burchett Mrs Artie A
 1158 Curtis Donald E
 1162 Romito Frank
 1170 Sponser Mrs Olive A
 1194 Nitzsche Albert O
 1208 Nitzsche Carl H
 1214 Elton Morgan
 1222 Anderson Roy E
 1226 Edgington Ralph E
 1230 Vacant
 1234 Alstott Louis
 1238 Freudemann Chris W
 1262 Wilkinson Leland M
 1264 Siegenthaler Edward A
 1270 Buswell Henry W
 1278 Emigh Ray E
 1282 Scott Thos M

SAWYER AVE
 From 603 Stevenson ave east
 (Ellot)

High Grove blvd intersects
 Hopkins Mrs Mary L
Alpha ave intersects
 704 Hutton Madison A
 705 Hazelett Oscar
 709 Cash Wm L
 710 Taylor Harry H
Dennison ave intersects

SAXON AVE
 From Lakewood blvd west to
 East ave (Southwest)

- North Side**
9th S W Intersects
 783 Tryon Glenn S
 787 Binder Stephen
 791 Schoen Alfred
 805 Vacant
 813 Brandt Jesse B
 819 Hill Fred E
 835 MacBriar Wm C
 839 Taylor Chas B
 843 Gehringer Emil F
 847 Thompson Wm
 851 Lackey Hugh C
13th S W Intersects
 859 Wilson Lawrence M
 869 Griffith Dewey O
 875 Walker Wm L
 881 Austin Harry R
 885 Stevenson Wm
 889 Blakey Harland P

The Bankers GUARANTEE CO. EVERYTHING IN Title & Trust REAL ESTATE

THE DAUNTLESS PLUMBING & ELECTRIC CO. 18-22 E. State St. PHONE FRANKLIN 8109

BEST DISPLAY OF LIGHTING FIXTURES IN THE CITY

428.

Saxon Ave

BURCH DIRECTORY CO'S

School

.903 Dillon Lester M
909 Koch Adam
913 Schrock Wilbert S
921 Gray Earl
925 Mills Leonard E
929 Rhodes Joseph L
933 Andrew Clifton R
941 Evans James V
943 Hale Lloyd
947 LeCount Edward J
955 Truex Wm E
969 Twardowski Joseph

South Side

748 Willand Lawrence C

9th S W Intersects

756 Karstedt Max
788 Martter Bernard G
800 Hippley Anthony
" rear Pistor Carl
818 Christopher John B
834 Utrup Anthony J
840 Engler Clarence M
852 Leshar Harry H

13th S W Intersects

866 Ryan W Clement
870 Titus Emery C
874 Croghan Andrew G
878 Flickinger Clyde T
882 Sallee Selvin W
886 Welsch Randall G
888 Hall Harley F
892 Wilson Howard G
896 Frain Frank W
900 Welsh James B
914 Price Russell E
922 Doward Harvey L
938 Crum Jesse E
942 Rickler Richard
946 McGowan Ronald O
952 Smith Roy W
974 Davis Thos E
978 Davis David E
982 Baumgaitel Raymond H

SCENIC WAY

From Bettes ave north, 1st west of Home ave (North Akron)

SCHAFFER

From east of 1025 Mangold west (Southwest)

North Side

57 Smith Mrs Savilla A
61 Vacant
67 Simon Harry

Mangold Intersects

75 Lewis Wm M
83 Kneiley Guy R
85 Bigler Howard A
87 Jones O Guy
89 Alexander Merle
" Mourton Paul C
" Sanders Harvey E
" James John
" Lambeth John J
97 Cowsert Green O
99 Lambert Mrs Marie A
101 Vacant
103 Snyder Howard A
109 Kahlor Earl L
113 Krehel John W
117 Jackson Edmund P
123 Herrald Chas H
127 Smith John

South Side

58 Brown Buford C
62 Reichert Carl R
68 Moke Philip J

Mangold Intersects

80 Stewart Lloyd J
84 Nesbitt Fred J
92 Stafford Wm H
96 Bell Sam H
100 Hersman Mrs Addie
104 Yohey Geo E
110 Lough Kenneth A
114 Helmke Frank C
118 Tavenner Benj C
134 Cope Vernon F

SCHECK

From 966 W Bowery west (Southwest)

North Side

435 Denicola Julius
439 Smith Russell H

Norka ave ends

Schumacher ave Intersects

475 Stemm John M
481 Boyle Chas G
485 Fleagle Atlee T
491 Honegger Carl
493 Everhart Eddy
497 Vacant
499 Snak Joseph
503 Vacant

South Side

434 Endress Carl
438 Johnson Jesse W
440 Vacant

Schumacher ave Intersects

476 Peters John
478 Reiner Frank
480 Crumpler Shelley D
492 Wonn Geo
496 Biernbaumer Chas H
500 Hardy Alex
504 Gauder Joseph
508 Klein John
" Hohl John

SCHICK ROAD

(Cuya Falls)

From Bailey rd west, 1st south of Moulton rd

SCHILLER AVE

From 27 Olive north to E Cuya Falls ave (North Akron)

Last Side

469 The Donna
" Roush Harold E
475 McLeod Wayne H
479 Frohnappel Bernard J
485 Myers Elmer F

Mosser ave begins

501 Borgen Harry N
505 Henninger Maud A
515 Dietz Robt R
" Kojnasky Dr Esther
519 Poust Howard R

E York Intersects

549 Ward John M
555 Pardee Mrs Etta
561 Eckerman Wm H
" Benzien Fred C
563 Miller Mrs Carrie M
565 Matthews Ruth M
569 Gallup Rev G Edward
573 Ballinger Mrs Myrta E

Lella begins

581 Cooper Chas W
583 McDermott Stephen P
587 Baker Harry E
591 Colligan James E
595 Vanderbilt Earl L
601 Darton Apts
" Diehm Mrs Elsie M
" Bryan Dana C
" Kirk Mrs Nora E
603 North Hill C & D
" Pisciotta Frank

Kuntzman Conrad A

E Tallmadge ave Intersects

639 Dodge Ralph K
645 Batley Ernest G
649 Konkel Mrs Margaret L
655 Stalder Wm A
659 Jenkins Chas S
665 Mantle Geo W
669 Hay Dwight G
673 Clerkin Wm J
677 Wolf Frank
681 Leach Mrs Ella M
685 Herbruck Saml
689 Kibble Anderson R

" Townsley Mrs S Alberta
" Steindel Leo J
" Deatherage Layce F
" rear Thornberry Carl A

" Dobbins Oscar L
695 Steinbaugh Henry M
" Bauer Alfred C

695 continued
" Teagle Mrs Elizabeth M
" Lasher Geo F

" rear Johnston Matthew L

699 Reinker Gustav F
703 Votava Roland C
709 Himelright Alton W
713 Martin Geo W

Frances ave begins

727 Bean Van T
735 Modern Beauty Parlor

West Side

480 Thompson Anan W
484 Jenkins Wm G

488 Irwin Wm J

492 Fouse Mrs Maud R

498 Lapp Mrs Sarah R

500 Fouse Minodes W

506 Shelt Walter P

510 Eiselt Henry S

516 Ball Mrs Mary A

518 Wheeler Walter R

E York Intersects

546 Schwarz Emma A

550 Dietz John G

554 Willems Margaret D

560 Geer Fred G

566 Dey Harold P

570 Uplinger Jacob J

574 Gager Chas L
" rear Vacant

580 Beyerle Elmer C

584 Reusch Christian

588 Meise Ord H
" Sidle Edward W

590 O Bryan W Hugh
" Mohler Mrs Pearl M

594 Hawn Mrs Ella M

600 Hill Dr Corwin T

E Tallmadge ave Intersects

638 Sprigue Ira

644 Hastman Andrew

652 Overmyer Mrs Sarah A

658 McMillen Mrs Esther N

662 Kappus Mrs Rose E
" Watters Ruth

666 Irene Plat
" Barr Chas W

" Strohmeinger R W

" Samuels Wm H

" Tomlinson Wm L

670 McNeil Mrs Lizzie M

674 Tiffan Frank

680 Middendorf John W

686 Abrams Abel N

692 Knapp Mame E

696 McInnis Chas W

700 Pitts Felix D

706 Brooks Arlington I

710 Wise Hiram J

SCHILLER AVE

(Cuya Falls)

From 2024 Portage tr west to 2261 State rd

— Taylor Robt L

— Lucas Dennis S

— Schell Hubert J

— Sweeney John J

— Boone Mrs Sarah F

— Cross Mrs Leona

SCHOCALOG ROAD

From Covington rd south 1st west of Wolcott rd (Fair-lawn)

Chatham rd intersects

Durward rd ends

115 Wilhelm Chas A

Hampshire rd intersects

Addyston rd begins

Brice rd intersects

Ridgewood rd intersects

— Evelyn Wilbur P

SCHOOL

From 1392 Manchester rd west to Hite (Southwest)

North Side

627 Shannon Lee

631 Burgess Howard D

635 Whitely Garland

639 Rohaley Francis A

The D. W. KAUFMAN REALTY CO. REALTORS

PHONE HEmlock 8137

School

AKRON 1933 CITY DIRECTORY

Second

429

643 Somerville Chas V
647 Kerley Oscar H
651 Jones Horace G
655 McLemore Theodore J
663 Hixson Ralph W
667 Condon T Harold
671 Coleman Mike
675 Payne Robt J jr
679 Kimble Sylvester
East Side
624 Patterson John N
628 Vacant
632 Mallory Francis E
636 Stevenson Earl I
640 Swain Clarence L
644 Hargreaves Preston F
648 Barr Chester A
652 Drach Chas R
656 Burley James M
660 Riley Mrs Hatlie
664 Holtz John H
668 Parker Dwight A
672 Cornell James
676 Taggart Harold H
680 Brock Mrs Grace H

SCHOOL AVE

(Cuya Falls)
From 2095 Newberry east to Bailey rd

North Side
Stone Intersects
Germaine Intersects
529 Edmundson Roger O
Cook Intersects
615 Huffman Mrs Emma G
623 Warren Carl G
631 Hurlman Mrs Emily E
639 Hackett Clarence W
647 Taggart Lloyd E
High Intersects
747 Shannon Joseph P
803 Marsh Geo A
Schubert begins
829 Zimmerman Melvin J
841 Ransom Eugene
907 Case Mrs Eleanor
913 Wright Albert
919 Schenk Wm C
925 Richardson John C
South Side
Stone Intersects
416 Pyle Mrs Meta
424 Sidnell Harold W
Germaine Intersects
— East School
Cook Intersects
608 Messner Wm W
618 Murray J Grant
628 Haynes Henry B
638 Pack John A
648 Vance Fred
High Intersects
706 Duff Mrs Lillian O
712 Vacant
718 Mellinger Bert H
726 Willoughby Mrs Violet L
736 Williams Clark C
746 Faze Lester B
Deming ends
808 Barnby Jack I
818 Richmond Clair E
824 Hulick Earl E
830 Weitzel Floyd E
842 Rogers Lesly L
900 Willis Arthur
906 Vacant
918 Galvin Wm H
924 Gustafson Gunnard J
930 Pengel Aage

SCHROP AVE

From 2320 E Market south at junction of Englewood ave (East Akron)

East Side
251 Schrop Wilson J
261 Schrop E Harvey
39 Kinson Henry
West Side
24 Buchanan Frederick E
290 Seymour Philip P

SCHUBFRT

(Cuya Falls)
From 803 School ave north to Munroe Falls-ave
East Side
2131 Heidy Vern M
2141 Dunn Frank I
2161 Hunsicker Robt
2181 Yoter Mark A
2233 Howard Thos
2251 Klever Otto E
West Side
2130 Scheffler Edward F
2140 Moody Mrs Frances H
2238 Webber Fred W
2258 Ridenour Mrs Nellie

SCHUMACHER AVE

From 464 W Thornton south to W South (Southwest)
East Side
1059 Meyers Joseph B
1061 Mungo Joseph
1065 Vacant
1067 Reese Thos
1071 Wiese Robt C
1073 Conroy John J
1077 Yuhasz Martin
1079 Dowell James C
1083 Quast Mrs Anna M
" Wiese Geo F
1087 Stern John M
1091 Falter Otto V
1095 Matulin Steve
1097 Matulin Mark
1111 Garceo Eugene N
" Nahas Michael
Scheck Intersects
1131 Hatfield Rufus W
Metzger ave Intersects
1161 Holzer Wm
West Side
1058 Schumacher Harry F
1062 Myers Mrs Rebecca
1068 Higgins Wm R
1072 Larson Nels A
1076 Baum Clarence F
1080 Freese Franklin M
1084 Bennett Clarence
1088 Nauer John S
1092 Waldeck Frank
1094 Wells Mrs Elizabeth
1096 Barrett Thos A
1098 Fabry Sylvester V
Scheck Intersects
1130 Pease Benj
1134 Azar Nicholas F
1138 Scott Floyd

SCOTLAND DRIVE

From Newton Circle east (Northeast)
2318 Graham Frank W
Crystal begins
2352 Roe Edward K
Brewer begins
2356 Robinson Claude E
Warwick begins
2388 Durnal Edgar A
Leeds Intersects
2500 Shaw Earl B
" Johnson Edward G
Moody Intersects

SCOTT AVE

From 310 Carroll south to E Exchange (Southeast)
East Side
279 Wilson Major
281 Jordan Rev Robt G
283 Irvin Mrs Nannie S
287 Vacant
289 Greene Thos E jr
293 Dozier Saml L
297 Vacant
301 Chapman Luther
303 Ramsey Oliver G
307 Fowler Wm R
309 Bowie Isaac J
313 Manley Geo B
317 Marshall John
319 Dennis Mrs Clara
323 Harmon Chas S

327 Carr Herschel G
331 Ransom Richard R
335 Taylor James
" rear Robinson Mrs L F
347 Stone Wm
351 Brown Mrs Ola
355 Bolling Squire T
357 Broughton Oscar L
359 Braucher Walter R
361 Dozier Henry
363 Scott James H
West Side
278 Moore Dalmas M
282 Farmer Chas jr
286 Jones Rev Royal A
288 Anderson Mrs Jennie
292 Turner Wm R
296 Wright Saml W
300 Allen Lstall
Berg ends
318 Lindsay Benj F
320 Eaton B Frank
322 Humbert Wm G
324 Tolbert Robt
330 Cochran Harry E
332 Vacant
338 Andrews Wilmer
342 George Andrew
344 Tomalko John
350 Taggart Harry L
356 Schaaf Joseph
364 McCoy Frank O

SCUDDER DRIVE

From White Pond dr east, 1st south of A C & Y Ry (Fair-lawn)
— Anderson Wm H

SEAMANS AVE

From 2158 Newton south (Northeast)
East Side
533 Lake Dea D
525 Seelye Paul W
517 Jackson Harvey
509 Walmsley Wm
Eastlawn ave intersects
485 Neel Abram J
477 Neil Floyd C
471 Jarvis Lemuel A
467 Dye Orville R
465 Cool Fred C
461 Bornman Chas H
453 Karnuth Fred L
Congo Intersects
443 Vacant
439 Daniels Chas H
431 Vann Abner E
427 Vacant
415 Burgess Vincent L
West Side
520 Buri Stanley H
516 Thompson Lisle M
Eastlawn ave intersects
500 Walter Thos J
496 Brown Edgar W
468 Linn Geo W
464 Linn James C
460 Duffield Jennings O
456 Birtcher Silver B
452 Curtis Claris D
Congo Intersects
442 Vacant
438 Trennell Louis R
434 Vacant
426 Wiley Sherman E
418 Latsch Lloyd A

SEATTLE

(Cuya Falls)
From 1727 Northmoreland ave south
1845 Brown Herbert E

SECOND

(Cuya Falls)
From 1293 Hillcrest dr north to city limits
East Side
1319 Scott Walter L
1321 Johnson David
1325 Sudduth Walter M

ICE The CITY ICE & COAL CO. COAL

PURE ICE, HOTFYR COAL

Phone BLackstone 7134

430

Second

BURCH DIRECTORY CO'S

Second S W

1329 Hoffman Edward J
 1333 Schwagler Michael
 1337 Galbraith John S
 1345 Grimm Theodore W
 1349 Campbell LeRoy
 1365 Corkerton Chas H
 1373 Kirkpatrick Walter
 1379 Oblinger Lee M
 1385 Pickering Claude S
 1395 Barker Royal H
 1409 Rager Benj F
 1549 Evans John H
 1553 Chitwood Everett G
 1559 Shaffer Presley S
 1563 Tyrrell Jesse W
 1567 Mell Cloyd W

May ave Intersects
 1577 Denaple C Harvey
 1581 Moorhead Robt
 1587 Lillley James T

Grant ave Intersects
 1623 Webster Chas
 1629 Smith Chas W
 1636 Stones Leo
 " Brown Donald E
 1641 Engler Louis
 1647 Johnson Wm W

Chestnut blvd Intersects
 1713 Lauby Mrs Myrtle E
 1717 Williams Ralph B
 1723 Ward J Baker
 1729 Frank Robert W
 1735 Trowbridge Stephen A
 1743 Motznik Mrs Eliza
 1751 Booth Emery
 1757 Schoenstein Walter J
 " StJoseph's Church

Sackett ave Intersects
 1805 Fryberger Fillmore D
 1811 Doyle Geo H
 1821 Cundiff J Robert
 1827 Cotterman Chas E
 1833 Gilbert S Arthur
 1837 Davis Mrs Eva E
 1841 Hoots Mrs Elizabeth C
 " Ladies Cemetery Assn
 1845 Truby Delbert
 1851 Snook Chas R
 1857 Crock Keith M
 " rear Adams B & T Co
 " rear Younkman Geo O
 1863 Vacant
 1869 Loose Enoch R
 " Hadfield John
 1877 Ast Chas A
 1879 Given Wm R
 1883 Miller Danl H
 1887 Bable Edward M

Falls ave Intersects
 1905 Wallaston Mrs Jennie
 1913 Marion Frank O

Welter dr ends
 1925 Smith Ethel M
 1931 Pilliod Chas J
 1935 Ackerman Edwin O
 " Luse Mrs Ida J

Bronx blvd Intersects
 2023 Morris Bertram C
 2027 Murray Edward T

Holloway et ends
 2031-35 Orth F W Co
 2101 Taylor M Library
 2113 Cathers Mrs Ella J
 2119 Stoll Wm F
 2123 Thompson Forest B
 2129 Powers Mrs Lyndell

Portage trail Intersects
 2207 Ak Grocery Co
 2211 Warner Fred A
 2221 Vacant
 2229 Hays Chas T
 2243 Norris Mrs Ida M
 2251 Vacant

Stow ave Intersects
 2301 Vacant
 2303 Carpenter Fred L
 2305 Vincent Harold S
 2307 Appelhans John F
 2309 Hoots Danl
 2311 Stuck James A
 2313 Holmes Alford E
 2317 Frderrick Danl M
 2319 Friedrich Otto

2321 Howe Saml L
 2323 Endsley Mrs Carrie M
 2327 Waller Wm J
 2329 Baylor Walter E
 2339 Gartley Mrs Mary E

Oakwood dr Intersects
 2355 Peebles James A
 2361 Paul Mrs Ella M
 2365 Dimich Mrs Hannah G
 2369 Roberts John R
 2373 Dellenberger Mrs M B
 2377 Overyly Harry D
 2385 Noble Ernest H

Wadsworth ave Intersects
 2413 Culbertson Robt M
 2417 Singleton Roland D
 2421 Aden Lowry F
 2425 Whittlesey Ford H
 2427 Vacant
 2431 Ulm Mrs Minerva J
 2435 Aurand James F
 " Wolcott Mrs Mary
 " rear Aurand Victor I
 2441 Brown C Arthur
 2445 Shanabrook Mrs May E
 2449 Salmon Champion M
 2453 Klein Raymond W
 2459 Priebe Robt W
 2463 McKinnon Mrs Elizabeth
 2467 Bordenkircher Frank J
 2473 Falls Const Co
 2475-77 Salmon Harry G
 2479 Dort Leon S
 2483 Thoman Mrs Maud M
 2487 Duffy Russell H
 2491 Dolson Harry R

West Side
 1318 Sullivan Donald G
 1322 Gingrich-Earl W
 1326 Weaver Harry M
 1330 Elgin Elmer J
 1334 Koplin Louis D
 1338 Koplin C Dale
 1350 Wilkinson Geo E

Albermarle ave begins
 1370 Hague Ralph C
 1380 Tenney Paul
 1386 Vaughan Jack S

Arcadia ave begins
 1408 Francis Cloyd C
 1414 Cummings Clarence R

Merrill ave begins
 1548 Watring Kenneth V
 1552 Chapman Chas M
 1556 Gibson Earl W
 1560 Neville Joseph A

May ave Intersects
 1570 Broderick Michael C
 1578 Davis Albert L
 1582 Jump Mrs Augusta
 1590 George Leon H
 1594 Flickinger Chas A

Grant ave Intersects
 1620 Obert Harry
 " Heaton T Harry
 1624 Sherer John H
 1630 Michel Mrs Katherine F
 1640 Baldwin Mrs Helen
 1650 Brake James D
 1662 Shook Chas N

Chestnut blvd Intersects
 1704 Flaherty Mrs Catherine J
 1712 Rinehart Berton R
 1716 Collins R Frank
 1720 Crosby Frank A
 1724 Jones Catherine V
 1730 Anderson Thos C
 " Slater Harold G
 1742 Grace James M
 " Kernwood Motor S
 1756 Muirphy Thos A
 1770 Lillis Rev John J

Sackett ave Intersects
 1806 Lodge Louis B
 1818 Ditzler Elliot L
 1828 Edgecombe Mrs Helen D
 1834 Neyhard Chas W
 1852 Walsh Mrs Jennie M
 1862 Vacant
 1868 Crumbacher Susan E
 1880 Vaughn Mrs Lucv E

Falls ave Intersects
 1906 Vogan Florence M

1922 Vacant
 1928 Hinman Harry A
 1934 Hale Edward O
 " Gilbert Geo H
 " rear Luse Alex M

Bronx blvd Intersects
 2014 Byrdna H K Apparel
 2028 Taylor Mrs Alice M
 2038 Flaherty Rupert E
 2044 Harrington Chas E
 2054 Dunn Geo M

Portage trail Intersects
Stow ave Intersects
 2300 Carpenter Bros
 2304 Cowan Mrs Martha
 " Britt Frank M
 2310 Horner Geo W
 2316 Klein Wm
 2328 Carter Mrs Orsie B
 2334 Upson Nellie R
 2340 McGee Mrs Myrtle
 " Field John

Oakwood dr Intersects
 2352 Herdman Geo H
 2358 Stanley Erastus B
 2364 Konkle Mrs Emogene E
 2370 Richards Lisle C
 2374 Butler Joseph R
 2376 Platt Mrs Laura

Wadsworth ave Intersects
 2404 VanSickle Marshall E
 2406 Peterson Alma M
 2410 Fisher Elmer F
 " Fisher Machine & T Co
 2414 Gilbert Geo H
 " Gunderman John H
 " rear Gaylord Mrs Elsie
 2420 Nash Chas L
 " Denning Paul J
 2424 Schaffer Misses
 2426 Vacant
 2430 Peebles M Bradford
 2442 Pitkin Paul B
 2450 Hill Clayton M
 2454 Vacant
 2460 Bordenkircher Mrs C B
 2464 Eitner Chas F
 2468 Mengel Allen A
 2472 Dort Silas A
 2474 Johnson Raymond H
 2476 Chapman Willard M
 2482 Hankey Albert I
 2488 Hutz Elias
 2496 Vacant

Northland Intersects
 " Crawford School

SECOND
 (Silver Lake Village)
 From end of Landon dr north-
 east to Kenton ave
 " McKnight Albert
 " McColgan Russell O
Fulmer dr ends

SECOND S W
 From north of 491 Harvey ave
 south to Kenmore blvd (Ken-
 more)

East Side
Harvey ave Intersects
 1883 Brown Geo L
 1887 Pumping Station
 1891 Rose Mrs Susan
 1895 Kriston Joseph
 1901 Peter Steve
 1905 Horvath Paul
 1909 Haskins Harold R
 1913 McCraney Rev Thos M
 1917 Vacant
 1921 Zavodney Andrew

Beulah ave Intersects
 1931 Zsinor John
 1935 Kirk Jesse J
 1941 Otto Joseph
 1943 Hayman L Dale
 1945 Rothausky Simon
 1951 Green Mrs Agnes
 " Vincent Paul K

West Side
 1848 Long Newell M
 1858 McMillen Ollie D
 1860 Westfall Walter N

THE AKRON GENERAL INSURANCE AGENCY COMPANY
 174 South Main Street. HEmlock 5191
AUTOMOBILE INSURANCE

N. H. PORTER Interior and Exterior Painting, Spraying PHONE Arctcraft, Decorating, Paper Hanging, Cleaning HEMlock 8413

Second S W

AKRON 1933 CITY DIRECTORY

Selzer

431

1864 White Wallace
Harvey ave intersects
 1884 Balsar Paul
 1888 Pearhac John
 1892 Peter Michael
 1898 Lorenz Paul
 1900 McCraney Essie
 1902 Vacant
 rear Vacant
 1908 Bell Geo
 rear Vacant
 1912 Kish Michael
 1918 Nestucky Dominik F
 1922 Krajcovic Joseph
Boulah ave intersects
 1932 Vacant
 1936 Baksa Emery
 1940 Vacant Storeroom
 " Hegyl Alex
 1944-46 Vacant Storeroom
 " Somogyi Ignatz
 1960 Vacant Storeroom
 " Tomor Anton
 " Kovacs Anton
Akins et begins
 1960 Vest Geo T

SECOND AVE

From 311 S Arlington east (Southeast)

North Side

1105 Arlington St Bap Ch
 1109 Furry Harry J
 1107 Strader Oscar R
 1111 Richardson Fred W
 1115 McGettigan Wm N
 1117 Poling Chas H
 1121 Bettler Adam
 1125 Weese Oliver A
 1127 Laub Robt W
 1129 Gray James C
 1127 1/2 Vacant
 1129 1/2 Howard Wm P
 1133 Huber Richard
Chittenden intersects
 1153 Stewart Henry C
 1157 Duncan Claudie H
 1159 Cossin Burrell J
 1163 Lewis Edward G
 1167 Merlo Anthony
 1169 Vacant
 1173 Williams Thos H
 1175 Marlow Howard N
 1181 Pearson Eugene F
 1185 Williams Richard
 1189 Roberts Geo E
 " rear Roberts Geo E
 1193 Bozzelli Frank
 1197 Buchman Earl J
 1199 Contos Marcus
 1201 Hathaway Roy
 Wilson James G
 1207 Waldrop Jonas H
 1209 Hayes Wm S
 1213 Yeager Mrs Minnie
 1219 Thatcher Geo W
 1223 Fessler Chas

Hart intersects

1235-71 Mohawk Rubber Co
 " Mohawk R Co of N Y

River ends

B & O R R
 — Goodyear T & R Co

South Side

1094 Ott Frank D
 1106 Bennett Talmadge C
 1108 Vacant
 1112 Shomo Mrs Effie A
 1116 Kinney Clyde E
Miles continues
Chittenden intersects
 1158 McCullough Mrs Ella
 1162 Valere Louis C
 1168 Lammlein Albert J
 1170 Vacant
 1174 Jones Wayman W
 " Terry Cortelvou L
 1178 Bauer Christian
 1182 Keller Wm
 1186 Little Carlos L
 1188 Stiles Geo A
 Carter Dallas A
 1196 Elliott Victor E

1200 Wilhite Enza
 1204 Walker James W
 1208 Opalenik Andrew
 1212 White Mrs Ellen A
 1214 Vacant
 1216 Fjer Adam C
 " Wagner Josephine
 " Conrad Marcellus A
 " Lemasters Arch
 rear Hoffa David E
 1222 Vacant Storeroom
 Carter S Irvn
 " Graham Curtis C
 1226 Dickerhoof Frank J
Hart intersects
 1234 Albright Geo E
 " Bischoff Mrs Susie J
 1236 Vacant Storeroom
 1238 Cockerham G Theo
 1240-42 Stauffer Geo L
 rear Vacant
 1244 Dyak Joseph
 1250 Sloan James R
 1254 Moore Edward M
 1256 Ursitti Carmine
 1258 Vacant
 1264 Brown Frank
 1268 Pawell Thos
 1270 Prasinos Constantinos
 1272 Vacant Storeroom
 1274 Vanderzee Harry
 " Prasinos Constantinos
Fuller begins
 — Mohawk Rubber Co
 B & O R R
 — Goodyear T & R Co

SEIBERLING

From 1568 E Market south (East Akron)

East Side

19 Wyse Wm H
 23 Gigger Russell G
Englewood ave intersects
 99 Rotzum Bros Co
 Railroads
 — Am Haid Rubber Co
 " Husted H A Co
Unopened to Twain ave
Twain ave begins
 167 Burke John
 171 Vacant
Poe ave begins
 201 Pope Alexander Jr
 203 Vacant
 207 Dimon Pete
 " Wytovich Wm
 211 Vacant
Darwin ave begins
 235 Trusley Eck
Spencer ave begins
 251 Manges Mrs Anna
 263 Kniceley Carl L
Shakspeare ave begins
 Springfield Center rd begins
E Archwood ave intersects
Merrill ave intersects
Hobart ave intersects
 601 Rodemoyer Oscar F
 " Strader Oran W
 611 Strom Axel E
Wilton ave intersects
 649 Gomer Walter J
Canndin ave intersects
 667 Marcenko Andrew R
Salem ave intersects
 691 Gandee Carl E
 701 Haines Edward
 705 Griggs Haldane A
Triplet blvd intersects

West Side

Englewood ave intersects
 Railroads
Unopened to 154
 154 Douglas Melvin G
 158 Stanoyas Velos Y
 160 Vacant Storeroom
S Martha ave ends
 — Goodyear T & R Co
 — Goodyear-Zupp Corp
 — Cemetery
E Archwood ave intersects
 Landon begins

Merrill ave intersects
 592 Vacant Storeroom
 594 Helsel Edward R
Hobart ave intersects
 602 Haas Conrad
 608 Hoffman Leroy F
 612 Vacant
 616 Thomas Oliver M
 622 Ausherman Chas R
Wildon ave intersects
 630 Miller Mrs Catherine R
 636 Hoover Stanley L
 640 Hill Geo H
Canadian ave intersects
 660 Nelson John A
Salem ave intersects
 692 Caplinger Wm C
 698 Myers Guy E
 " Browning-Reed K
Triplet blvd intersects

SELDEN AVE

From S Main ext east, 1st south of Clinton ave (South Akron)

North Side

15 Vacant
 19 Kiltau Conrad
 23 Parrish James L
 27 Vacant
 37 Williams Brinley
Clairmont ave intersects
Unopened to west of Thornapple ave
Thornapple ave intersects
 291 Nikies John F
 307 Ballard Thos A
 311 Hildebrand Howard J
Glenmount ave intersects
 353 Folmer Asa
 357 Flower Harvey A
 361 Bradfield James W
 377 Hamilton Russell S J
S Firestone blvd intersects
 421 Bobiett Mrs Myrtle B
 425 O'Toole John E
 431 Shoup Wm M
 435 Vacant

Brown intersects

South Side

20 Bish Stanley M
 24 Rush Otis O
 32 Eden Hilding L
Clairmont ave intersects
 62 Wilson Clyde E
 66 Vacant
Unopened to west of Thornapple ave
Thornapple ave intersects
 312 Irely Mrs Lillian G
Glenmount ave intersects
 358 Hall Archie B
 370 Curtis Clyde F
 373. Washburn Joseph B
S Firestone, blvd intersects
 426 Shoemaker Algernon M
 432 Werne Jacob
 436 McMackin John D
 440 Pittinger Joseph C
Brown intersects

SELZER

From 169 W Tallmadge ave north (North Akron)

East Side

413 Sampson Thos L
 436 Bruce Joseph
 459 Vacant
Unopened to Edward
 — Vacant
 607 Iuliano Biagio
Uhler ave intersects
 669 Crites Perry
Lorenz ave ends
 697 Kroesen Harvey L
 703 Strait Wm V
West Side
Alberti et begins
 436 Cerovsky Andrew
 442 Humphrey Clark J
 444 Field Archie W
 450 Presley Chas A
 458 Zaleski Alex

The FIRST-CENTRAL TRUST COMPANY

Every Banking and Trust Service in AKRON'S LARGEST BANK



458 rear Cantalev Sebastian
460 Snyder Mrs Sophonia
466 Landenberger Mrs Edith
**Unopened to Edward
Uhler ave intersects**
672 Yannayon Mrs Nellie

SEMINOLA AVE
From 645 Brittain rd east
(Goodyear Heights)
North Side
1499 Hudson Wm D
1509 Richards Mrs Delphia
Hillside ter intersects
1519 Smith Ernest R
Goodyear blvd intersects
1611 Sloan Yale Y
1631 Brownfield Harry
South Side
1470 Kretchman N Byron
1492 Haupt Dee W
1504 Lee Chas M
Hillside ter intersects
1540 Watkins James E
1560 Cyphert Wm B
" Richardson Edward
Goodyear blvd intersects
1598 Myers Leslie C
1622 Palm Joseph L
1632 Blazer Philip W

SENECA PLACE
From 945 Bank east (North-
east)
North Side
949 Bradach John
953 Adamov Mrs Mary
957 Baudes John
963 Wade Andrew
South Side
962 Martin Emil E

SENN DRIVE
(Munroe Falls)
From Munroe Falls rd at
Chas Senn's residence west
— Powell Ervin O
— Nicodemus Geo W
— Bell Joseph
— Barcus D Vernon
— Hubler Clarence E

SEQUIA
(Cuya Falls)
From 1896 Northmoreland ave
north and south
1883 Bowdle Earl W
Northmoreland av intersects
1913 Fifer Ellwood M
1923 Bears John S
Broadway E continues

SETH COURT
From 260 Euclid ave south
(Southwest)
East Side
521 Maher John R
523 Bealer Chas C
525 Webb Lawrence E
West Side
524 Wingertter Mrs Hattie
526 James Edward W

SETTLEMENT
From 141 Kelly ave east
(Southeast)
East Side
125-39 Linde Air Products Co
West Side
156 Pauls Mrs Mary
202 Gruic Isaac

SEVENTEENTH
(Cuya Falls)
From High Bridge rd north to
city limits intersecting Chest-
nut blvd at 1640
East Side
Grant ave intersects
1651 Anderson H Jay
1657 Lowe John S
1663 Schoeneweiss Dr W E
Chestnut blvd intersects

1715 Owen Glenn W
1727 Lorey Clarence P
1733 Yeager Ivan R
1741 Zimmerman Wm J
1747 Secrest John I
1753 Crobarger Edgerton F
1759 McCoy Alger E
1767 Schumacher Herbert O
1773 Kaiser Earl H
Sackett ave intersects
1831 Strole Chas H
1839 Danas Chas
1847 Elliott Geo R
1855 Campbell John F
Falls ave intersects
1923 Burch Saml H
Broad blvd intersects
2023 Hughes John E
2029 Towels C Liebert
2047 Kutz Harlow
Ohio ave intersects
2123 Kupperman Saul E
2129 Sharp Wallace I
2135 Wilson Glen E
2143 Owen Lewis R
2201 Vacant
2219 Milligan John R
2225 Schweitzer Wm M
Jefferson ave intersects
2313 Farmer McKendree H
2325 Lamm John Jr
2337 Holgate Geo C
2343 Harper Albert P
Phelps rd intersects
West Side
Grant ave intersects
1630 Wright Reginald A
1636 Miller Claude R
1642 Keller Erwin M
1656 Rickard Don A
Chestnut blvd intersects
1724 Harnack John L
1730 Curley Edward F
1736 Johnston Walter A
1762 Morton Walter F
1768 Marshall Wm J
1774 Breth Dr Jay A

Sackett ave intersects
Falls ave intersects
1936 Dick Ira S
" McPherson Ralph W
1942 Lamphear Don A
1954 Jensen Niels K
Broad blvd intersects
2002 Smith Hugh H
2052 Milczewski Paul
Ohio ave intersects
2124 Kanaga Blaine E
2136 Winder Geo L
2206 Bigger Chas C
2212 Troescher Wesley R
2218 Whitaker Fred L
Jefferson ave intersects
2310 Klik Geo B
2312 Myers Cail K
2328 Wiener Leon H
2334 Aston Harold W
2346 Simpson F Allan
2352 Tryon Ralph C
2364 Parks Harvey E
Phelps rd intersects

SEVENTEENTH S W
From 974 Indian trail south to
W Wilbeth rd, intersecting at
1053 Kenmore blvd (Kenmore)
East Side
1855 Sweet Bert B
1857 Anthony Harley C
1861 Rotz Sebastian M
1869 Smrekar John R
1873 Vacant
1877 Vacant
Witner ave intersects
1891 MacWilliam Robt C
1903 Kirby Earl W
1807 Wiley Roy C
1915 Collins Grover C
1927 Bell Chas H
1939 Vacant
Silvercrest ave intersects
Unopened to Iona ave
2045 Bell Lawrence B

2055 Floyd Wm H
2063 Gruber Fred
2067 Eckman Fred
2071 Miller H Clinton
2075 Resinger Chas E
2083 Stamm Wm M
2087 Lattimer Harry J
2089 Weidman Howard J
2091 Freiberg Chas H
2093 Mast Geo E
Battles ave intersects
2105 Sisters of St Joseph
2127 Durbin Louis G
2133 O'Neill Robt M
2141 Bickey Julia
" Furlong Harvey A
" Jones Benj M
" Lanning Odell
" Evans Ted L
" McAtee Harold L
" Carson Eva
2147 Bellamy Edward
2151 Harvey Fred A
2155 Hosmer Harry K
2165 Vegh Alex
Ellis et begins
Idaho ave intersects
2203 Komlody Stephen
2211 Clark Willard B
2221 Persons Ellis E
2227 Stripe John H
2231 Hoagland Mrs Carrie E
Kenmore blvd intersects
2271 Grimes Clarence L
2273 Carpenter Mrs M J
2277 Galehouse Robt E
Redfern ave ends
2287 Sechrist Frank B
2291 Daley John N
2295 Pinney Amos O
2299 Miller Floyd E
2303 Yerrick Wm H
2307 Miller Byron E
Oregon ave ends
— Ch of The Nazarene
2325 Amberger Frank
2329 Bruce L Dudley
2333 Moore Chas A
2337 Benn John W
2341 Morgan Fred L
West Side
1850 Bettes Joseph
1854 Ruggles Geo H
1862 Orr Thos K
1866 Buchanan Geo
1870 Kardos Geo W
1874 Williams Harry D
1878 Brandon Harry W
Witner ave intersects
1892 Straw Roy
1896 Vacant
1900 Bennett John L
1908 Belka Ernest C
1912 Hardesty Lee L
1914 McElfresh James
1920 Jarvis Claude J
1928 Bagwell Geo W
1940 Shufflett Robt L
Silvercrest ave intersects
Unopened to Iona ave
2044 Sendelbach Alphons R
2046 Lintner Chas O
2050 Heyne Leo R
2056 O Baker Walter F
2060 Cunningham Ralph B
2064 Maier Christian
2068 Lott Everett R
2072 Sadler Harry G
2076 Campbell Mrs Ida E
2080 White James E
2084 Conrad Peter
2088 Allison Wm H
2092 Scott Frank W
Battles ave intersects
2102 Brady Patrick J
2106 Capps Fred C
2110 Gardner Justin F
2116 Hopkins Theodore A
2120 Striver Clyde L
2124 Vacant
2128 Sax Ernest T
2134 Capron Paul L
2140 Mason Floyd J

THEODORE ST. GERMAIN REALTY CO.

308-311 Ohio Building Phones Blackstone 9118, 9119 and 9110

"Our Customers
get the Bargains"

Seventeenth S W

AKRON 1933 CITY DIRECTORY

Seventh S W

433

2142 Franks Chas B
2148 Knoch John
2152 Whitney Leon E
2158 Williams Harold C
2162 Bostwick H Clay
2166 Morrow Mrs Pauline
2170 Marchetti Pasquale J
2174 Pardo Otho L
2180 Rogers Clarence T
2184 Williams Dewey A
2190 Clem Walter B
Idaho ave intersects
2200 Williams Mrs Eliza J
2204 Cannon Carl P
2208 Bowles Wm H
2212 Bayer Jacob W
2218 Clawson Mrs S I
2222 Eggert Harry J
2228 Miller Carl C
2230 Arkey Stephen J
2232 Evans Mrs Millie H
 Kenmore Christian Ch
Kenmore Blvd intersects
2276 Winland Clifford E
2282 Bowser A Judson
2288 DeHaven J Wilson
2292 McKee Mrs Nina O
 Williams Hugh R
2294 York Fred
2296 Knowles Ray W
2300 Zinkan Chas W
2304 Elliott Roy R
2310 Stanford Joseph B
2314 Garman Elmer W
2318 Grotstein Louis
2322 Cox Mrs Edna J
2328 Diemer Lester F
2332 Groff Bert
2336 Spitznas Albert A
2340 Welch Mrs Milla
2342 Vacant
2346 Meyer John

SEVENTH (Cuva Falls)

From 722 Francis ave north
to city limits

East Side

1483 Hopkins Harry H
1489 Vacant
1499 Vacant
1539 Donnelly David P
Horne ave intersects
1565 Husong Mrs Margaret
1569 Cooper Stanley
1581 Vacant
1589 Hensley Roy
1593 Smith Lyman R
Grant ave intersects
1643 Byron Wm C
1649 Smith John T
1656 Sigler Ward W
Chestnut Blvd intersects
1707 Brown Harold M
1711 Mitchell Fred W
1716 Burnett James W
1721 Selzer Wilbert P
1727 Randel Frank H
1733 Liles L Ray
1739 Loney Mrs Sylvia G
1745 Bowers James K
1751 Mitchell Floyd R
1755 Oberg John G
1759 Rupp Chas W

Unopened to 641 Sackett ave

1817 Vacant
1819 Fasig J Chas
1823-31 Tapley Herman C
1847 Girdner James M
1856 Mellinger Louis J
1863 May Adam E
Falls ave intersects
1925 Abbott Cassius M
1938 Smith Bert H
1941 Skells Curtis O
1949 Haskell Clarence L
Broad Blvd intersects
2039 Shepfer Rev Wm H
2043 McCreery Dr John W
2045 Reimer Chas L
2051 Huffman Kenneth R
2057 Breckenridge Dr Robt A
2219 Post Thos R

2227 Searl Dr Howard A
Chart ends
2293 Rake Mansel M
2303 Gilbert Geo A
Portage trail intersects
2411 McCarthy John A
2419 Wahl Frank
2427 Keeney Chas J
Innside ave ends
2443 Carroll Frank R
 Carroll Machine Co
2451 Keneaster Chas C
2457 Walker Henry H
2465 Morris Thos C
2473 Wert Glenn M
2481 Caesar James A
Otis ave ends
2527 Jones Albert E
2541 Fenn Albert F
Roosevelt ave intersects
2611 Cox John
2619 Shrimplin Frank E
2659 Gatts Hubert C
2683 Clifton Chas M
Washington ave intersects
2736 Masquellier Arthur J
2743 Masquellier Elmer J
2767 Bader Glenn E
West Side
1480 Ohlson John V
1490 Widowsky Jacob G
1530 Mathena Edward H
1534 Sutter Harry M
Horne ave intersects
1550 Goble Newton A
1568 Asher DeWitt
1574 Slick Ira B
1578 Hanlin Alfred I
1590 Christopher Chas E
Grant ave intersects
1620 Parker Pearl P
1630 Kemmerline Forest G
1640 Vacant
1646 Grant L Howard
1652 Kincaid James C
Chestnut Blvd intersects
1704 Robinson Victor J
1708 Andresen Olaf M
1712 Felix Benj L
1716 Flickinger Clarence E
1722 White John R
1728 Dearth Basil M
1731 Bushell Chas T
1734 Appleman Joseph A
1746 Heiser Wm J
1750 Schultz Walter
1758 Knapp Joseph R
Unopened to 641 Sackett ave
1832 Haskins J Garfield
1840 Bohman Chas L
1848 Welker Robt L
1856 Handley Guy S
1864 Horne Howard B
1872 Caldwell Bentley K
Falls ave intersects
1916 Dittenhaber Joseph A
1924 McDonald Chas R
1932 Wallace Glenn O
1940 Boylan Purcell J
1948 Albertson Painter C
Broad Blvd intersects
2018 Thomas Benj G
2038 Lostetter Oscar A
2046 Tucker Walter L
2052 Darrow Harry H
2058 Brodie James E
2104 Hachtel Fred W
2110 Teagle Chas L
2116 Tift Chas C
2122 Little Anderson F
2128 Kemp J Richard
2134 LeFevre Alex S
2140 Lucas Geo E
2148 Beam Edgar G
Leavitt ave begins
2244 Powers Mrs Maud J
2254 Pennell Silvanus E
2264 Stebbins Clyde E
Jefferson ave begins
2316 Vacant
2326 Reed Russell C
Portage trail intersects
2396 Curtis Frederick W

2404 Mittelstaedt Otto A
2420 Hall John R
2428 Yeagley Joel G
2436 Corbett Edward F
2444 Cherry Lee W
2460 Clemens Bert L
2468 Spake Roy B
2476 Boone Morgan L
2492 Powers Rev Joseph A
2500 Cardwell Moir H
2512 Lotz Harry M
2520 Bent Guy L
2554 Robinett Verne M
2582 Halpin John W
Roosevelt ave intersects
2626 Williams Wm
2650 Goodrich Carl J
2674 Meyers E Ray
2682 Ports Elton W
Washington ave intersects
2758 Shaffer Clarence W

SEVENTH S W

From Sharon south intersecting
at 753 Kenmore Blvd
(Kenmore)

East Side

2121 Crew Harold A
2125 Modory John
2129 Browning Frank H
2133 Seifried Frank
2137 Stanton Arthur L
2143 Kovach Stephen
2147 Cox Wm H

Kenmore Blvd intersects

2197 Foster Mrs Sophie G
2201 Stewart Joseph
2207 Hine Mrs Frances D
2211 Kiplinger Gerald L
 Harruff Frank J
 Newhouse Everett E
 Zurz Vincent
2215 Vacant
2219 Frew Robt R
2225 Flinn Mrs Louise V
2229 Baumgartner Mrs M F
2233 Kennedy John C
2237 Scott Mrs Isabel
2241 Sweeney John E jr
2245 Tomlin Stephen
2247 Milano August R
2249 Januska Joseph

Florida ave intersects

2250 Roberts David M
2263 Fichter Mrs Pearl A
2265 Bent Nemie S
2267 Jones Benj S
2273 Green Walter A
2279 Griffin Clarence E
2281 Esterbrook Donald L
2287 Critchfield Mrs Chloe
2291 Vechter John
2291 1/2 Vacant
2295 Lipinsky Louis
2299 Beres Julius
2303 Ehrich Elton E
2305 Kiefer Percy E
2309 Coleman John E
2313 Dickev Harry E
 rear Svet Joseph
2317 Kovach James
2323 Kovats Gilbert
2329 Stahl John

Maryland ave intersects

Unopened to W Wilbeth rd

Flora ave intersects

Koerber ave ends

2449 Fisher, Lennis L

Kerr ave begins

2465 Vacant

2469 Jones Bert A

2453 Prachai Mrs Anna

Robin begins

2511 Masich Mike

2511 1/2 Weyrich Harvey A

2515 Koehl Frank A

West Side

2134 Ridgway Saml E

2138 Markley Harry M

2144 McMaster Mrs E H

 Williams Frank N

2148 Looney Robt K

TAWNEY'S ICE CREAM COSTS WONDERS NO MORE

434 Seventh S W BURCH DIRECTORY CO'S Seward Ave

2152 Price Walker J
 2156 Ranabauer Frank
Kenmore Blvd Intersects
 2202 Flesher Danl W
 " Batchelor Frank M
 2204 Kohn Robt B
 2208 Eckhard Julius R
 2210 Grenus Joseph
 2212 Probert James H
 2216 Russell Philip W
 2220 Garlock Harry F
 2228 Boggs Guy H
 2230 Gilroy John W
 2234 Cady Herbert A
 2238 Fox Edwin G
 2242 Flanagan Earl A
 2246 O'Shell Louis L
 2250 Reed Mrs Effie V
Florida ave Intersects
 2260 Archer Mrs Effie R
 2268 Roddy Herman H
 2274 Soroka Michael
 2278 Vacant
 2282 Vacant
 2288 Betz Owen J
 2292 Yehert John A
 2296 Stazen Joseph
 2300 Gilbert Clarence W
 2306 Huzovich Dominic
 2310 Signorelli Peter S
 2314 Zgleczewski Edward F
 2318 Allen James B
 2324 Turner Patrick H
 2328 Spak Danl
 2332 Legats Geo
Maryland ave Intersects
Unopened to W Wilbeth rd
Flora ave Intersects
 2408 Butluc Konstant
 2416 Rospopo Saml
 2420 Meeker Ray D
 2424 Vacant
 2432 Navisky Joseph
 2440 Seesdorf Chas R
 2450 Morris David C
 2454 Morris Thos J
 2458 Aleynek Frank
 2466 Jarvis C Arnold
 2470 Taylor Wm H
SEVENTH AVE
 From 541 S Arlington east
 (Southeast)
North Side
Alexander ends
 1083 Lehman Walter T
 1087 Simonetti Frank P
 1089 Hopkins C Marvin
 1091 Valentine Chas
 1093 McKee Geo S
 1101 Stanley Benj H
 1105 Crock Henry J
Chittenden Intersects
 1119 Hutchison Jesse M
 1123 Mullins Cyrus W
 1129 Perch Stephen
 1137 Pere Gabriel T
 1141 Ashwell Frederick W
 1143 McCall Saml
 1145 Hamm Joseph
 1151 Bittinger Noah W
 1155 Bittinger Henry M
Robert ends
 1161 Hunter Dallas C
 " Miles John F
 1169 Broda Mrs Anna
 1165 Shambach John F
 1175 Liptak Ambrose
 1179 Vacant
 1181 McCall Mrs Genie M
 1183 Stanford Mrs Ada
 1185 Vacant
 1185 1/2 Vacant
 1189 Vacant Storeroom
 " Gadomski Michael
 " rear Kaiser Geo
 " Peters Robt M
 1191 Mikulalik Saml
 1197 Stewart W Clyde
 1199 Wood Berry S
 1203 Wood Chas
 1207 Brown Mrs Ella R
Homestead ends
 1215 Vacant

1215 Smith Stephen
Fuller Intersects
 1245 Zosko Stephen
 " Capp Joseph
 " Bogden Saml
 1255 Elliott Mrs Flossie C
Weeks Intersects
 1283 Culp Louis S
 1287 Magalhaes Joseph
Kelly ave Intersects
 1315 Madzay Andrew
 1319 Kitchen Clifford
 1395 Muzik Andrew
 1344 Sirota John
South Side
 1074 Bergdorf Glenn A
 " Clark Wm N
 1072 Headley Joseph
 1076 Pavelchak Peter
 1080 Trainer Wm P
 1084 Hancock Robt R
 1086 Lilley Mrs Emma
 " Gunning James R
 1090 Ballew Frank J
 1094 Swing Newton W
 1098 Stevenson Henry R
 1102 Vacant Storeroom
 " McDonald Chas L
Chittenden Intersects
 1112 Trump Edwin W
 1114 Phinney Archie L
 1120 Mlynarik Peter J
 1122 Wine Russell A
 1128 Vacant
 1128 1/2 Platt Arthur W
 1130 Magness Mrs Jonnette B
 1134 Check Mrs Susanna
 1138 Brown Son
 1140 Albright Harry A
 1144 Skarwosh Frank
 " Harrison Harry
 1148 Kitchen Willie J
 1152 Malenock Theodore A
 1156 Shelton Rev Olethus E
 " Raynes Robt A
 1160 Wright Mitchell C
 1164 Shambach James C
 1166 Russian Natl Home Inc
 " Telech Dr Alexander
 1170 Addie Wm
 1174 Cochran Tobe
 1176 Trigg Mrs Emma
 1180 Lucas Frank C
 1184 Courtney Mrs Della J
 1188 Woodling Harvey D
 1190 Zelten Walter
 1192 Walchuck John
 1200 Butcher John O
 1202 Hyrnick Michael
 1204 Lucas Chas
 1208 Wilke Mrs Anna M
 1212 Mathers Blaine E
 1218 Sasanecki Louis I
 1222 Pirogowicz Anton E
 1226 Pishney John C
 " rear Courtney Granville
 1236 Cook Frank K
Fuller Intersects
 1242 Marchinsky Akifty
 1246 Vacant
 1250 Clifford Saml G
 1254 Luff Chas W
 1262 Gazdik Stephen
 1266 Kalafut Stephen
 1270 Soful Michael
 1276 Subotin Louis
 1280 Rhodaback Ray J
 1290 Sirota Carl
 1292 Mick W Frank
Kelly ave Intersects
 1330 Vacant
 1330 Holodnak Michael
 1334 Bodnar Mrs Anna
 1348 Adams Michael
 1388 Moore Anthony
 1390 Zofchak John
 1394 Dworakowski Stanley
SIVILLA AVE
 From 28th S W west to Cor-
 della ave 1st south of Nestor
 ave (Kenmore)
North Side
 1235 Arnold Wellington B

1239 Croft Joseph L
 1259 Etheridge Louis O
 1263 Thorn Ulvices L
 1267 McCracken Rush L
 1271 Cerosky John
 1277 Hall Mrs Mary
30th S W Intersects
 1287 Plant Wm H
 1291 Ash Glenn D
 1295 Mills Everett E
 1299 Dougherty John P
 1303 Reed Mrs May R
 1311 Estep Andrew
South Side
 1264 Carter Archie D
 1268 Smith Gordon
 1270 Allen John P
 1274 Brown Chas E
 1278 Vesner Harry R
30th S W Intersects
 1286 Clark Benj R
 1290 Curtis Walter E
 1294 Vacant
 1298 Skidmore Anthony B
 1300 Hout Clarence F
 1304 Summerton Ernest L
 1308 Brant Chas O
 1312 Felenov Louis
 1316 Haynes Wm
 1320 Harper Donald W
 1324 Smith Geo E
SEVILLE
 (See Crystal)
SEWARD AVE
 From 1522 Della ave south
 (Perkins Hill)
East Side
Stadelman ave Intersects
 703 Culver Joseph C
 715 Murphy Loren A
 719 Cory Fred C
Bye ends
Unopened to Peckham
 889 Robinson Ellsworth M
Orrin Intersects
 913 Potts John W
Copley rd Intersects
Unopened to Park dr
 991 Hubbard Henry A
Little Intersects
Lawton Intersects
Slosson Intersects
Stoner Intersects
Thurston Intersects
Bellevue ave Intersects
 1323 Smollick Emil
 1329 Wolf Wm
 1341 Henry Michael J
Courland ave Intersects
 - Vacant
West Side
 656 Clark Raymond J
 662 Turrill Lewis F
 672 Bray Wilson C
 678 Seawright Arthur D
Stadelman ave Intersects
 704 Dempsey Albert M
 720 Weiss Lister O
 738 Koontz Russell T
Unopened to Peckham
Orrin Intersects
 900 Maglione Ralph jr
 910 Queen Clarence H
 918 Vacant
Copley rd Intersects
Unopened to Park dr
Little Intersects
 1008 Larsen Henry J
 1014 Baumgartner John
Lawton Intersects
Slosson Intersects
Stoner Intersects
Thurston Intersects
 1308 Walker John J
Bellevue ave Intersects
 1324 Krzrnarich Mark
 1342 Ruskovec Stephen
 1354 Adson Cyril G

EVANS BUILDING & LOAN ASSOCIATION MONEY LOANED ON REAL ESTATE



CHARVOZ SALES, Inc. "Roll of Honor"

275 East Market St. Phone Jefferson 3141

Shadeside Ave

AKRON 1933 CITY DIRECTORY

Shelby Ave

435

SHADESIDE AVE
From 364 Fernwood dr west
to Wildwood ave (West Hill)
796 Webb Frank E
800 Dale Walter H

SHAKER DRIVE
From 862 Carroll south
(Northeast)

- East Side**
105 Carlson Algot
101 Greuey Raymond N
97 Wheeler Mrs Edna K
93 Thuis Mrs Anna C
89 Vacant
87 Martin Ralph C
83 Erslan Stephen
- West Side**
106 Robinson Chas B
102 Welch Gordon
98 Dillon Clifford E
94 Dickerman Walter K
90 Vanover Roy R
88 Riddle Mrs Mary
84 Dold Albert B

SHAKESPEARE AVE
From 263 Seiberling east
(Southeast)

1584 Wahnhas Geo F
1599 Bloesinger Wm F
1611 Frieden Albert F
1624 Nibling Elmer
1694 Miller Philip P

SHANNON
(Cuya Falls)
From 629 Loomis ave north-
east ending at 860 Tallmadge
road

- 812 Jones C Stuart
818 Harrington Grden E
824 Walker Lawrence W
830 Grafmiller Ray C
836 Vacant
842 Bosserman Earl D

SHARON
From 1924 Manchester rd west
to 9th S W (Kenmore)

- North Side**
567 Krutky August
571 Banick Mrs Anna R
575 Goodman Robt I
- Manlster ct begins**
6th S W intersects
673 Sandy Joseph A
677 Knox Chas
683 Nehrenz Wm H
687 Vacant
691 Williams Geo
695 Young Joseph V
699 Belt John G
709 Bright Wm
- 8th S W intersects**
715 Browning Fred M
717 Pearson Robt L
719 Swords Leo M
723 Sprague Edward J
725 Warner Dallas P
- South Side**
560 Dingers Leonard C
562 Rene Julius
566 Meekins Wm C
570 Largo Mrs Anna
- 4th S W begins**
584 Bachtel Geo E
588 Beam David H
592 Bartozi Joseph
594 Nemeth Stephen
596 Kapzath Joseph
602 Toth Alex
- 5th S W begins**
6th S W intersects
7th S W begins
8th S W intersects

SHARPS LANE
From south end of Dan west
(North Akron)

- Haight Alonzo A
— Turk John
— Kanny Felix H

SHATTO AVE
From east of N Hawkins ave
west (Fairlawn)

- Yahner Blaise E
— Klein Clint E
- N Hawkins ave intersects**
1901 Yates Henry T
1903 Vacant
- Kenwood ave intersects**
— Barnes Geo C
Stottart ave begins
— Burrell Chas S

SHAW AVE
From 161 Brittain rd east
(Goodyear Heights)

- North Side**
1705 Brown Michael L
1709 Malone Edward N
1713 Howard Chas E
1717 Brown Herman C
1721 Townsend Clarence L
1725 Miles Hailey C
1729 Smith Walter A
1733 Skipper Chas W
1741 Cale Elmer H
1745 Carroll James
1749 Oldham Roy E
1753 Rensel Ralph J
1757 Miller Chas H
- Emerson intersects**
1769 Roller Winfield I
1773 Gordon J Hobart
1777 Orock Glenn C
1781 McGaw Rev Frank-A
1785 Hancart Mrs Ida
1789 Huffman Walter S
1793 Vacant
1797 Bryhl Ernest W
1801 Steele J Harold
1805 Jones Geo W
1809 Williamson Robt G
1813 Kasten Geo L

- Watson intersects**
1837 Vacant
1849 Grubbs Jesse L
1853 Smith Herbert S
1865 Cherry John C
1869 Prigge Geo W
1877 Ward Ellsworth R
1901 Goodwin Joseph H
1909 James Gomer G
1907 Vacant
- South Side**
1710 Hamblin John T
1714 Grimes G Dewey
1718 Weaver LeRoy R
1722 Woodward Lucius W
1726 Leslie Wm A
1730 Williams Dayton L
1734 Oliver Alfred G
1738 Boone Howard H
1742 Richards Raymond M
1746 Reid Marvin H
1750 Jenkins John E
1754 McCoy Ratia J
1758 Murphy Everett E
1762 Aenis Geo

- Emerson intersects**
1770 Schmidt Iver G
1774 Breazeale Ezra C
1778 James Hoke
1782 Fender Carey N
1786 Buhite Mrs Nancy C
1790 Humphrey Alfred C
1794 Barnett Gullford L
1798 Nuzum Dallas
1802 Stout Dewey V
1806 Fischer Dyer
1810 Moore Alonzo L
1814 Swank Ralph R
1818 Campbell Ona V
1822 Silke Wm A

- Watson intersects**
1830 Borodkin Abe
— Hayes Joseph M
— Weisberg Louis
— D'Angelo Joseph
1838 Hill Elmer L
1842 Kozelnicky John
1846 Clemens Floyd P
1850 Douglas Tracy A
1870 Fischer Joseph F

1878 McMaster Geo K
1882 Thompson Clifford M
Pillmore ends

SHAW AVE
(Cuya Falls)
From 2310 State rd west
North Side

- 2307 Townsend Emmet F
2315 Spencer Leland E
2323 Sords Otto E
- 24th continues**
2423 Anderson John F
— Darnier Carl
- 25th continues**
26th continues
South Side
2316 Robbins James M
2340 Walsh Wm J

SHAWNEE PATH
From 1357 Pond View ave
north to Malasia rd (Good-
year Heights)

- East Side**
183 Snyder Lawrence D
191 Burrell Geo R
197 Richert Harvey T
205 Quine Mrs Sarah
219 Baird Harry H
225 Slevin Patrick H
- Pioneer intersects**
255 Klein Chas A
267 Roth Chas H
— Roth Finance Co
- Cutler Parkway ends**
285 Wellman Harry C
- Preston ave begins**
295 Whittlinger Herbert W
301 Leonard James E
305 Phillips Kermit W
311 Crosley Edgar W
315 Seelbach Arthur K
321 Darnell Jesse L

- West Side**
210 Brown Warren F
216 Quirk Michael
222 Farmer Joseph T
- Parr ave begins**
Pioneer intersects
252 Contes Joseph P
264 Vacant
270 Stewart Isaac T
278 Rooming House
288 Saffel Albert J
298 LeMasters Ray
304 Murphy John A
308 Hench Leroy W
314 Foley Victor H
318 McClaren Wm
324 Osgood Mrs Marian L
328 McLaughlin Mrs C E
332 Bond Derbert W

SIELBURN
From Canton rd east, 1st
south of Berne (Ellet)

- North Side**
2583 Sumstine John E
— Sumstine J E & Son
2587 Humphrey Bert
2639 Mellinger Irvin E
- South Side**
2576 Wilson Ray
2580 Fisher Russell C
2584 Potts Mrs Irene
2588 Young H Fred
2592 Humphrey Franzel
2608 Robinson Eddie G
2612 Sypherd Geo A
2616 Reedy Paul C
2620 Holmes Homer D
2628 Erkman Ivan M
2632 Bruney Benj F
2638 Beltz Carl D

SHELBY AVE
From 39 W Cuyahoga Falls
ave west (North Akron)

- North Side**
41 Neiser Jane B
— Grosjean Mrs Clara
49 Bishop Mrs Jennie F

PHONE B. F. FREDERICK & SON 86 E. Thornton St.
FRanklin Quality COAL Service At New Viaduct
0312

THE DAUNTLESS PLUMBING & ELECTRIC CO. 18-22 E. State St. PHONE FRanklin 8109

ELECTRICAL APPLIANCES OF EVERY DESCRIPTION

436

Shelby Ave

BURCH DIRECTORY CO'S

Sherman

Aberdeen Intersects
 79 Fox Raymond W
Carlisle Intersects
 101 Becker Arthur V
 105 Wilson Fred C
 108 Vacant
Carpenter Intersects
 119 Lewis Robt S
 123 Phillips Clark O
 127 Stanick Herman
Garfield Intersects
 169 Nelson Theodore
Springdale begins
Unopened to Cuyahoga
 255 Spuriel Nathaniel
 261 Benyl Paul
 271 Heller James
 277 Thompson Virgil S
 287 Russo Michael
 295 Vacant
South Side
Aberdeen Intersects
 68 Sparing Mrs Mabel E
Carlisle Intersects
 96 Sheppard Boyd R
Carpenter Intersects
 130 Sullivan Wm C
 132 Dudley John E
 138 Deering Mrs Ella M
Garfield Intersects
 172 Dotson Sylvanus J
 " rear Humphrey F Benj
 174 Rang Lester T
Unopened to Cuyahoga
Spaulding Intersects
 284 Spain Frank
 288 Ashmore James E
 292 Stoffer Virgil L
Evers ave ends
 300 Kirven Geo E

SHELDON AVE

(Cuya Falls)

From 2769 Hudson dr east

North Side

637 Bentz Paul W

703 Vacant

South Side

640 Tucker C & S Co

648 Reed Otto

SHELDON DRIVE

From W Exchange southeast,
 1st west of Avondale dr (West Hill)

Alden ave Intersects
Idlewood ave begins
Rldpath ave begins
Avondale dr Intersects

SHERIDAN AVE

From 1328 East ave west
 (Summit Hill)

North Side

807 Bower Allan D

811 Ritzman Paul E

815 Backus Carl H

819 Giovello Salvatore

825 Wetzal Rev Frank

Pontiac ave Intersects

843 Cross Rev Chas C

849 Slier Wm

853 Blank John C

857 Vacant

861 Aldstadt Frank

869 Vacant

871 Strole Chas F

875 Ollinger Wm F

879 Kelly Milo C

885 Somerville Herbert P

889 Geissinger-Frank F

Superior ave Intersects

South Side

Sunrise dr begins

798 Yockey Mrs Amanda

802 Williams Mrs Maude

806 Brock Mrs Edna M

812 Kaspar Mrs Anna

816 Humiston Carl D

820 Singer Russell B

824 Earnest Lyle C

Pontiac ave Intersects

834 Corl Ralph L

840 Dietz Fred C
 844 Johnston Clair R
 848 Halter Donald L
 852 Marock Clarence W
 856 Smith Harry L
 860 Ream Lewis T
 864 Jones Frank K
 868 Burgy James L
 872 Preto Albert B
 876 Schafer Frank
 880 Vacant
 884 Carroll Wm A
Superior ave Intersects
 906 Ryland S Clayton
 910 Hocking Edwin

SHERIDAN PLACE

From 34 S Union west (East)
 267-9 Womens D Home

SHERMAN

From 214 Carroll south to E
 Archwood ave (Southeast)

East Side

285 Bingham Sidney A
 " Kirk Mrs Hattie
 291 Kenna John A
 295 Eagling Mrs Sarah
 301 Baker Harvey S
 305 Richardson Roy
Exchange Intersects
 349 Stone Leigh C
 Helm Eugene
 351 Ross Chas L G
 353 Vacant
 361 Spizzillo Nick
 363 Vacant
 365 Ficarra John
 369 Lucas Geo M
 375 Randleman Sanford
Torrey begins
 383 Watson Mrs Arline A
 389 Fox Wade H
 397 Scala Saml C
 " Moorhead James E
 399 Vacant
 401 Passmore Geo O
 405 Fessler Mrs Mary L
 411 Vacant
 415 Smith John D
 417 Pender Michael
 421 Jordan Santo P
 423 Vacant
 425 Vacant
 427 Tuttle Mrs Helen R
 429 Vacant
 431 Cardarelli Mrs Harriet C
 433 Mays James
 437 Champion Mrs Nell F
 445 Gross Fred

Wheeler Intersects

457 Raicevich Joseph
 " Antof Christ
 463 Langer Hugo H
 469 Houle Albert A jr
 475 Krieger Leo L
 481 Stadelman Chas
 487 Frey E C Fred
 491 Sibel Jacob C
 495 Koeberle Frank J
 499 Lindner Richard G
 501 VanLeeuwen Peter A
 503 Vacant
 507 Drillien John B
 511 Infantino Chas
 " Morelli James
 515 Semegen Nick
 519 Hine James T
Power begins
 541 Wilcox Chas H
 543 Weaver Mrs Mary J
 545 Booth Rolla W
 " Eck Gerard A
 547 Weaver Leo J
 " Jankovic John
 " Kubala Joseph
 549 Neal Wm W
 551 Lawrence Raymond M
 551 Duer Adolph
 " Volkmer Richard
 557 Mier Bros
 561 Miragliotta Antonio
 563 Buckeye W Groc Co

565 Warehouse
 567 Mier Bros
 " Moffa Carmen
Cross Intersects
 577 Spreng Casper
 581 Agnello Theodore
 591 Kane Michael J
 593 Roscnblum Harry
 595 Vacant
 599 King James E
 601 Wilkes Wm P
 605 Lance Fritz
 609 Wolfe Wm
 611 Avellino Dominic
 617 Zaber Mrs Rose
E Thornton Intersects
 631 Linton Henry H
 633 Landers Danl J
 635 O'Dear Andrew J
 " rear Willis Cam C
 643 Geddes John G
Sherman ct begins
 647 Walker Wm D
 " Miller Ernest D
 653 Bertsch Marcus
 657 Bryan Wm J
 Vacant
 665 Schneider Andrew
 669 Ignisiya James
 675 Dietz Mrs Magdalena
 679 Benker John
 685 Foerstner Louisa K
 697 Dickman Val W
 697 Cover Clarence F
 699 Richmond Harry J
 703 George Richard E
E Voris Intersects
 711 Maty Martin
 717 Miller Fred W
 721 Lunder John A
 727 Werle Mrs Susan
 733 Eichhorn Mrs Margaret
 739 Frem Anthony
 743 Behling Mrs Alberta
 749 Knabe Henry
 753 Mitchell John W
 755 Horning Mrs Anna
 " rear Smolka August
 759 Wilson Geo M
 761 Duke Kenneth D
 " Pennington James A
 765 Sloat Arthur G
 769 Maier Joseph
 775 Craig James C
 777 Vacant
E South Intersects
 807 Hawk Fred E
 811 Data John B
 815 Luczenbaher Mrs Ethel
 821 Bagdanski Mrs Anna
 827 Denzin Mrs Agnes
 " Wood Nelson S
 833 Pofahl C Wm
Jewel dr Intersects
 837 Behling Bernhard C
 843 Millhouse Harry F
 " Thompson John
 847 Sauer Stephen W
E Crosier Intersects
 875 Lange Otto H
 879 Koch Mrs Anna M
 881 McCune Homer
 885 Pollack Andrew J
 889 Miller Henry B
 891 Mitchen Geo
 893 Stevison Hugh J
 895 Horn Jacob
 899 Adams Michael A
 " rear Vacant
 901 Weinsheimer Christ A
 903 Geary Mrs Cora
 909 Smith Mrs Lana E
 911 Smolick Emil M
Baird Intersects
Unopened to Stanton ave
 1125 Kuthan Mrs Rose
 " Bobek Chas
 1129 Sudler Fred W
 " McEbright School
Cole ave Intersects
 1161 Smoot Noel F
 1189 Cernuto Tony
 1193 Bialy Julius

THE CENTRAL ASSOCIATED REALTY CO. 403 OHIO BUILDING

SUNSET VIEW SUBDIVISION WITHIN WALKING DISTANCE TO THE BEST GRADE, HIGH AND PAROCHIAL SCHOOLS

Sherman

AKRON 1933 CITY DIRECTORY

Sholiton Court

437

1195 Giderman Steve
 1197 Semon Michael
 1201 Lucas Peter
 1205 Wisberger Mrs Theresa
 1213 Mignano Dominic
 1215 Mollette Mrs Mary
 1217 Silvasy John
 1221 Folk Geo
 1225 Morra Patsy
 1231 Kovach Michael
 1233 Wagstaff Albert A
 1235 O'Neil Mrs Mary A
 1243 Greco Joseph
 1251 Sanfilippo Frank
 1251¹ Bartos Mrs Julia

Galena ave Intersects
 1259 Kunze John A
 1265 Klein Adam
 1269 Dearmin Mrs Inis M
 1273 Panetti Joseph
 1277 Uhall Michael
 1281 Yenny Adolph
 1283 Hellhake Edward J
 1285 Johnson Axel L
 1289 Graham Herbert E
 1293 Popovich John
 1299 Newman Carl A
 1301 Steiner Geo
 1305 DelVecchio Edward J
 1309 Sutherland Stacy R

West Side
 286 Bollinger Paper Co
 290 Williams Albert
 " rear Vacant
 294 Bennett Albert A
 " rear Guthrie Paul D
 296 Hanes Luke L
 298 Monk Edward E
 300 Davis Alonzo C
 304 Smith Wayne H
 " Wolfe Taft E
 308 Sazecki Frank

E Exchange Intersects
 350 Collins Thos S
 358 Hoyle John W
 360 Hersch Mrs Emma A
 364 Takas Joseph A
 368 Bulger John W
 " Yeager Alfred W
 " rear Supreme Auto P Co
 374 Corrente Anthony
 " Reynolds Floyd L
 378 Beynon Mrs Elizabeth
 382 Harding James W
 " Gans Joseph R
 388 Lamancusa Carmelo
 " rear Smith Eugene F
 394 Paolene Mrs Christina
 " Boulton Mrs Lulu E
 " Johnstonbaugh Bruce C
 " rear Paulin Joseph
 400 Weiss Jacob
 404 Tomaz John
 406 Penhorwood Mrs Belle
 412 Graves Benj F
 414 Topliff Geo E
 416 Lerch Alex
 " Kelm Robt O
 420 Allman Wm V
 424 Neustifter Geo
 428 Kutscher Edward
 430 Kidd Clyde L
 432 Christ Mrs Susan
 436 Fuller Clark J
 438 Collaros Cosmas
 " Davis Mrs Jennie
 440 Shaw Austin
 442 Bolde Louis A
 " Pencin Geo K
 444 Givens Dale A
 " Duncan Mrs Thelma
 " Cope G Ernest
 " Jones James K
 " rear Patterson Boyd A
 " " Workman Lon A

450 Huber Chas E
Wheeler Intersects
 458 Mehlenbacher Alonzo F
 " Graham J Chester
 462 Warner Dewey E
 468 Artzer Adam J
 470 Curley John T
 " Krueger Albert H

474 Barnard Mrs Pansy
 482 Butler Mrs Mary A
 486 Richter David W
 488 Garner Paul J
 504 Emerson Ralph W
 506 Vacant
 508 Vacant
 512-42 Vacant
 544 Hull Lester L
 550 Klespies Nicholas
 " Vacant
 552 Acme No 56
 " Hartman Albert A

Cross Intersects
 556 Vacant Storeroom
 564 Schanzenbach Karl J
 568 Leffler Earl H
 " Mechanical Spec Co
 574 Lehner Mrs Theresa
 580 Pelliteri Chas
 " r Slife Mrs Catherine I
 584 Knorr August V
 590 Wilt Clarence C
 592 Wilt Louis E
 596 Fielder Wm E
 600 City Roofing & S M Wks
 602 Vacant
 606 Dew Saml T
 612 Dachner Ernest H
 616 Thornton Wm J
 " Reynolds Christ B

E Thornton Intersects
 632 Ertel-Hoenicka Co
 634 Mentzer Harry L
 636 Killyry Cleo
 638 Welch Geo C
 642 Lodata Domenic
 " Lodata Louis
 646 Severino Benedetto
 660 Tausch Chas H
 666 Runge Della F
 670 Ignizio Peter
 676 Mav Gordon E
 680 LeRoy The
 " Shelton Mrs Clara R
 " Atto Joseph
 " Fretcher Emil F
 682 Dietz Henry J
 684 Petrovics Paul J
 686 Hammett Geo A
 688 Norris Wm L
 690 Vaccaio Francesco
 694 Freeman Ira A
 698 Bullock Malcolm S
 702 Eberly Clarence E
 706 Wuthrich Helen L

E Vork Intersects
 722 Hunsicker Arthur F
 726 Peck Luther L

Breitenbach et begins
 736 Siebert Wm
 740 Runge Henry J
 748 Sells Mrs Mary C
 758 Webb Hamer D
 762 Marquardt Gustave W

E South Intersects
 796 Richmond J Parker
 798 Vacant
 800 Thomas Thos H

Koons ter ends
 806 Koons Wm B
 808 Knoch Andrew
 810 Schneider John
 814 Bachman John
Lockert et begins
 818 McDaniel Ray R
 824 Holb Henry
 828 Hajowy Roman
 830 Galvin Joseph L
 834 Vacant

Jewel dr Intersects
 838 Groncy Chas A
 846 Marquardt Frank J

E Crosier Intersects
 874 Dunbar Hymon E
 876 Vacant
 878 Bancheck Stephen jr
 " rear Kuthan Andrew M
 880 Dietz Chas J
 884 Bulgrin August H
 892 Klingenstein John jr
 " rear Berner Theodore
 896 Krausmann Wm

900 Roeger Chas J
 906 Botzman Andrew A
 912 Vacant

Baird Intersects
 932 Hine Jerome B
 938 Sisler Frank
 954 Tomcala Paul
 " rear Banich Mrs C
 " rear Smith Mrs Rose

Unopened to Stanton ave
 1128 Salyerds John
 1134 Wanner Albert J
 1138 Osborne Saml J
 1140 Wilkins Wm H

Upland ave ends
 1154 Salyards Carol V

Colt ave Intersects
 1192 Nemuth Gabriel
 1198 Brautigam Henry
 1212 Whitmire Chas C
 1216 Lazor Geo
 1224 Funk Wm W
 1228 Fillas Michael
 1234 Bailey John
 1238 Tomascin Mrs Anna
 1242 Sherhag Henry T
 1248 Cornish Geo

Galena ave Intersects
 1260 Cook Mrs Bernice
 1264 Kozlowski Eugene J
 1266 Pramuka John
 1268 Tywonczuk Stanley
 1270 Slavich Paul
 1276 Penzenik Chas
 1280 Dies Mrs Emma
 1286 Davies John
 1288 Vacant Storeroom
 1290 Evaneck John
 1294 Morgan Harry W
 1310 Truscott Ernest H

SHERMAN COURT
 From 643 Sherman east (Southeast)

North Side
 277 Cussio Peter
 281 Lane Ernest S
 " Hull Geo D
 285 McGrath Mark K

South Side
 278 Potter Wm A
 282 Carter Geo E
 286 Murvine Robt S

SHERWOOD DRIVE
 From 125 Morningside drive north to Sillars ave (West Hill)
 139 Schmidt Henry F
 143 Slocum Albert D
 160 Selby Dr John H

SHIMER
 From 1535 Braddock north to Adelaide blvd (Northeast)

East Side
 63 Lucas Mrs Sophia
 65 Schillinger Fred P

West Side
 72 Stack Joseph E
 82 Davis Kenneth R
 80 Russell Elmer L
 84 Shepherd Mrs Maud E

SHIRLEY AVE
 From east of Independence ave north, 1st east of Home ave (North Akron)

— Still Thos W
Independence ave Inter
Belden ave Intersects
 — Turk Thos N

SHOLITON COURT
 From 410 Pine west (South-west)
 176 Vacant
 178 Vacant
 180 Sholiton Joseph
 182 Tate Wilmer P

INDUSTRIAL MORTGAGE CO. AUTO LOANS

711 FIRST-CENTRAL TRUST BLDG. BL-4138 L. B. BOLDEN, Mgr.

438

Short

BURCH DIRECTORY CO'S

Silver Lake Blvd

SHORT
From Flanders ave south to Sutherland ave, 1st east of Pikes ave (Kenmore)
2802 Angel Omar H
2810 Morisak John
2816 Rauch Frank
Sutherland ave intersects

SHOSHONE AVE
From E North north, 1st west of Manitou ave (Northeast)
East Side
761 Early Clyde C
767 Arnold Harry E
827 McFarland Lester N
West Side
762 Parker John H
768 Moore Dewey C
772 Vacant

SHREVE DRIVE
From Evans ave north, 1st east of Home ave (Northeast)
— Mara Frank
— Waring Leander

SHULTZ
From 632 Cuyahoga west (Northwest)
285 Bolar Norman
293 Robinson Danl R

SIBLEY ALLEY
From 116 W Bartges south (Southwest)

East Side
639 Bucher John F
643 McGlinchey Owen J rear Schuster Frank A
645 Parker Albert C
647 Long Bessie M
" Moore Freda V
651 Williams Abram B
657 Brown Jessie B
Campbell intersects
683 Spalding Joseph E
West Side
644 Stubbs Louis
" Johnson Son
646 Wilt Wm J
648 Roth Mrs Edna R
650 Coleman Mark
652 Talbert Carl V
652 1/2 Webb John L
654 Shields Lemuel H
654 1/2 Robinson Mrs C I

SIDDALL COURT
From 97 Campbell north (Southwest)

1 Hurlburt Claire L
2 Woody Reid A
3 Myers Jack
4 Vacant
5 Glancy Thos W

SIDNEY
From 1642 E Market south (East Akron)

17 Bolton Shirley J

SIEBER AVE
From north of Ellet ave south, 1st east of Statler ave (Ellet)

East Side
343 Cole Mrs Myrtle
347 Wymer Harry R
359 Vernon Wm E
367 Crocker Chas
375 Taylor Everett E
387 Watson J Raymond
Ellet ave intersects
405 McFarland James P
407 McFarland Mrs Lavernia
415 Flanck Harold L
419 Grizer Gust A
435 Sigler Clarence G
443 Stair J Leland
451 Warjon Wm J
Trenton rd intersects
469 McIntosh Cora
475 Reichert Carl J
" Fillingier Clyde E

479 Holcomb Cecil R
491 Stiffler Maynard
495 Reese Lloyd M
511 Carlisle Ray E
521 Long Thos W
525 Selzer Mrs Amanda M
West Side
354 Sigler Norman H
356 Hadveck Frank R
364 Wearley Chester W
372 Palmer Herbert H
380 Huth Wilbur M
384 Longmire Saml L
Ellet ave intersects
474 Twigger Mrs Catherine M
Terrace ave ends
450 Croft Earl A
454 Roberts Vince T
466 Rice Vallie J
Trenton rd intersects
478 Williams Mrs Susan E
482 Cool Robt S
486 Hughes Jay C
490 Shilling Wm M
494 Smalridge Claude P
498 Gaston Hobart McK
502 Zoacht Nicholas
506 Dorsey Wallace O
510 Sinsel Roy
516 Gardner Wm H
526 Allman Bernard G

SILL AVE
(Cuya Falls)
From 1691 Main (C F) east

North Side
231 Scott James T
235 Flinnerty Mrs Adelaide B
High intersects
559 Walker John S
565 Schwartz John L
601 Stone Wm E
607 Bear Edward A
South Side
222 Tyler Mrs Bessie I
234 Dennison Glenn J
244 Leydig W Scott
Newberry intersects
320 Scott John W
William intersects
442 Stacel J Robt
High intersects
552 Myers Edward
564 Cook Wm M
600 Baldwin Edward A
614 Kilgor Theodore
628 Morris Fred C

SILLARS AVE
From 193 Merriman rd east to Aqueduct (West Hill)

SILVER
From 292 Hickory west to Aqueduct (West Hill)

North Side
225 Hallstock Harry E
229 Kruezaeki Walter
232 Torowski Frank F
237 Gravesmuehl Louis J
251 Devlin Harry A
255 Hogue Solomon
259 Ledford James M
261 Noon Ernest E
263 Bahr Chester G
265 Dippel Martin
267 Vacant
269 Barley Products Co
287 Miller Andrew F
293 Bucy Dale R
" McGuinness John R
307 West Hill Coal Co rear Baumgardner P Co
309 Farley Russell & Co
" Wilhelm R M Lbr & T Co
" Monarch Glue Co
311 Columbus A P Co
315 Potter J M Oil Co
" rear Brite Star Oil Co
" rear Dicken J H Oil Co
Maat begins
329 Schuler Mrs Catherine
" rear Vacant

335 Mandel Louis F
341 Miller Geo F
349 Brown Thos D
N Valley intersects
359 Plappert Chris A
369 Anderson Mrs Marietta
375 Barry John J
381 Rothko Mrs Ida G
" Harrison Richard H
" Welsh Tressa M
" Thomas Miss Lee
385 Vacant
391 Crowl John S
395 Pettitt Mrs Nelbe M
399 Montenyohl Mrs S Emma
405 Koehler Frank B
409 Myers Joseph H
411 Johnson Edward E
415 Mackley Evert R

South Side
234 Darkow Wm F
242 Darkow Wm C
248 Denious Ralph E
254 Satisfaction Coal Co
272 Derthick E F Coal Co
" Morefield Wm H
276 Short Irwin T
278 Tate Percy
288 Marshall Philip
" Trefur Angelo
294 Simms Emil J
294 1/2 Goggins Wm H
298 Dresser Mrs Mabel I
302 Brandon James M
308 Edwards Mack
312 Brown James D

Nickel ends
330 Langdon Harry E
334 Forman Amos H
N Valley intersects
376 Vacant
380 Lawrence Lida J
382 Pettitt Miles E
382 1/2 Vacant
386 Courtadon Anton E
392 Crano Chas
396 Kleckner Harry W
402 Schafer Peter E
" Franzen Peter J
408 Boyd Wm M

SILVER LAKE AVE
(Cuya Falls)
From Oakwood dr west, 1st north of Lincoln ave

SILVER LAKE BLVD
(Silver Lake Village)
From Kent rd north and around the lake at Silver Lake

East Side
— Lodge Wm R
— Lea Frank G
— Kraus Mrs Mary T
— Thomas Wm L
— Wilson Lester A
— Billow Geo W
West Side
— Lee J Wm
— Thomas Harold P
Kenton ave begins
Hastings rd begins
— Peters Wm W
— Geer Henry C
— Wadsworth Geo H
— Sammons Milo C
— Read Dr Fred K
— Hudson Mrs Pearl W
Circle dr begins
— Wade H Joseph
— Cooper John E
Bellaire rd begins
Overlook rd begins
Vinecent rd begins
Lakeland Parkway begins
— Shoemaker Dr John R
— S L Country Club
— Dunn Geo H
Highland dr begins
— Walters Harry H
Athens rd begins
Westhrop rd begins
Kingston circle begins

THE HENRY COAL & ICE CO. Mrs. and Dealers
53 WOOSTER ROAD NORTH (BARBERTON) in CRYSTAL ICE

SILVERCREST AVE
From 6th S W west to East
ave, 1st north of Chester ave
(Kenmore)

North Side
8th S W intersects
8th S W intersects
753 Corderman Joseph W
757 Ludwick Ray R
767 Mott Harry S
773 Young Peter F
10th S W intersects
791 Bruny Herman E
795 Bowen Joseph
799 Davis Robt P
11th S W intersects
817 Fabry Michael
821 Moyer Joseph E
12th S W intersects
839 Gentner Leo
13th S W intersects
14th S W intersects
889 Smees Morris W
895 Ballard Dow
897 Bordach Stephen
15th S W intersects
915 Dannemiller Paul J
923 McCarty J Oakley
927 Vacant
931 Bates Mrs Lottie S
16th S W intersects
951 Tilton Roscoe E
955 Lackey-Bert H
959 McConnell Everett
17th S W intersects
969 Winland Clifford E
18th S W intersects
19th S W intersects
985 Carillon Melvin J
1005 Vacant

South Side
680 Golins Margaret A
9th S W intersects
744 Cook James C
760 Wiese Henry J
780 Glavasevic Anton
798 Jereb Joseph
804 Smith Orion L
808 Shrock Hayden H
818 Steinel Frank
12th S W intersects
842 Backus Frank W
13th S W intersects
876 Bauknecht Arthur H
880 Toth Joseph
886 Brainard Harold A
894 Bachtel Mrs Ada E
906 Ritter Albert L
910 Presswell Mrs Cora M
916 Bissell Vernon
918 Bolin John W
926 Donner Orin R
930 Conway Geo A
932 Riel Mrs Anna M
934 Scourfield Nelson O
10th S W intersects
942 Thiel Geo B
958 Vacant
960 Capron Mrs Gertrude A
962 Dickerson Norval W
970 Jackson John H
978 Sandstrom Henry W
18th S W intersects
10th S W intersects
1020 DeVaughn Harry W
1056 Barlow Fred
1060 Parsons Mrs Maud E

SIMCOE AVE
From Goodyear Blvd east
(Goodyear Heights)
Hillside ter intersects
Snyder Albert J

SIMMONS COURT
From 383 Buckingham east
(Southeast)
North Side
1027 Sharit John E
" Raney Harold
" Smith Elmer G
" Shuman Mrs Frona

South Side
1028 Sprinkle Conley C
" Herron Archie
" Sisson Thos M
" Bond Joseph A

SIMON DRIVE
From 687 Hazel north to Up-
son (Northeast)
East Side
117 Dugan Michael J
121 Connolly Wm A
West Side
118 Lund Carl P
122 Grosenbacher Mrs Lina
63 Showalter Walter E
71 Benedict Frank L

SINGLEY AVE
From 517 Floyd ave north to
Fouse ave (North Akron)
East Side
691 Shope Wm O
695 Sanders Frank A
699 Bloss Frederick J
West Side
676 Weiss Mrs Lucy C
690 Durkee Hayes F

**SIXTEENTH
(Cuya Falls)**
From opp 1514 Grant ave
north to city limits

East Side
1607 Mosher Harold F
1616 Trimble Edgar T
1623 Sanders Robt S
1631 Underwood Paul L
1649 Nelswonger Walter P
1645 Barany Wm G
1651 Leyland Harry J
1657 Evans David R
1663 Wilson Clarence E
1669 Ayres Conrad F

Chestnut Blvd Intersects
1715 Herbert Joseph C
1721 Kuryla V A
1727 Vacant
1733 Auker Lester J
1739 Schumacher Henry F
1745 Sophrin Michael
1751 Kerr Guy T
1757 Cheatham Raymond H
1763 Warner Chas E
1769 Allen John J
1775 Stuebing Carl F

Sackett ave intersects
1855 Weymouth Harry A
Falls ave intersects
1935 Shetler Nile W
1941 Dillon Paul F
1953 Lucas John D
Broad Blvd Intersects
2023 Bitts Alfred W
2047 Rummel Eugene J
2053 Bunts Earl H
Ohio ave intersects
2105 Steiner Robt S
2111 Combs Edgar B
2117 Martin Walter W
2123 Armour Edwin W
2129 Vacant
2201 Huff Ray H
2209 Grubb Earl W
2213 Spencer Harvey P
2219 Lauter Werner M
2231 Karlhelm Isadore C
2237 Selden Wm E
2243 Lorenzen Vincent C
2249 Griffith Judson S
2255 Vacant
2261 Trout C Dell

Jefferson ave intersects
2305 Johnson Wade C
2311 Hickin Justin B
2317 Hunter John R
2341 Raub Edgar J
2353 Feucht Henry G
2365 Petty Earl B
2377 Mulcahy David L
2383 Dyke Willis R
Phelps rd intersects
2419 Lynch Patrick M

West Side
1632 Vacant
1638 Stalnaker Guy N
1644 Vroman Adam H
1650 Pfahl Wilbert C
1656 Harris Albert R
1666 Joyce Alfred
Chestnut Blvd Intersects
1716 Crow Lauren E
1722 McKim Maurice M
1728 McCormick Edward C
1740 Yockey Clifford P
1752 Wood Geo W
1758 Bender Norman C
1768 Vacant

Sackett ave intersects
1824 Johnston Geo A
1832 Smith Wm G
Falls ave intersects
1924 Sitz Merrill M
1942 Bowman Thos S
Broad Blvd Intersects
2022 Stewart Richard D
" Speakman Franklin B
2034 Delsz Harold M

Ohio ave begins
2122 McKee G Lund
2136 Day Lee W
2140 Libengood H Edgar
2200 Kelsey Myron I
2212 Yerrick Warren A
2218 Tschumi Geo P
2224 Weber L Raymond
2230 Martin Barnhart O
2242 Roehner Dr Henry W
2248 Hitchcock Mrs Helen S

Jefferson ave intersects
2318 Jones J Lewis
2324 Jones Ray L
2330 Tausch Fred J
2340 Vacant
2346 Fox James J
2354 McKinney Geo L
2360 Krause Frank
2384 Nameth Andrew
Phelps rd intersects
2408 Rankin M Bliss
2414 Klein August

SIXTEENTH S W
From 928 Indian trail south
to W Wilbeth rd intersecting
at 1021 Kenmore Blvd (Ken-
more)

East Side
1863 Nemeth Alex J
1877 Koch John
1881 Wagner Dale L
Witner ave intersects
1891 Jeffries Bradford E
1895 Belka Basil B
1899 Toth John H
1907 Slyman Hamed D
1911 Patterson Glenn A
1915 Barnett Luxie E
1919 Smith John K
1927 McDonald Earl F
1931 Barger Wm H
1935 Myers Geo W

Silvercrest ave intersects
Chester ave intersects
1987 Hill Geo H
1991 Dailey Chas R
1997 Sneddon James W
1999 Smith Wm O
2001 Inskip Robt E
2005 Gentner Joseph A
Harrison ave intersects
2015 Miller Harvey L
2019 Mehrle Wm L
Iona ave intersects
2045 Crookston Anthony J
2049 Dyess Wm G

Folk ave ends
2077 McClure Raymond J
Battles ave intersects
2099 Moser Herman F
2105 Maboef Alphonse J
2109 Leading Chas C
2113 Woodruff Thos E
2117 Jacobs Raymond W
2123 Dannenberg Otto F
2127 Charles David L

PEOPLES SERVICE DRUG STORES, Inc.

ALL OVER TOWN—TO SERVE YOU BETTER AND SAVE YOU MORE

440

Sixteenth S W

BURCH DIRECTORY CO'S

Sixth

2131 Blubaugh Wm C
2135 Conrad Joseph C
2141 McGlinchy Mrs Sadie T
Wyoming ave ends
2159 Kettring Chas E
2163 Gattrell Laird R
2167 Fetter Elmer C
2171 Zimmerman Albert E
2177 Hannah Robt G
2185 Valentine Benj F
2189 Popowitch Mrs Angeline
" rear Karaiskos Geo
2195 Williams Bart
2203 Armstrong Arthur A
" Nash Geo
2207 Vacant
2211 Vacant
2213 Wayson Geo T

Kenmore blvd intersects
Unopened to Oregon ave
2325 Wright Willis B
2329 Emmersch Clarence B
2333 McClean M Harold
2337 Davis Henry G
2341 Fitzsimmonds Robt S
2345 Pataki Andrew
2349 Morgan Mrs Mary Z
2353 McMonigal Arthur A
2357 Hollick Michael M

West Side
1850 Vacant
1854 Croft Arwine H
1862 Wisard Lester A
1866 Safreed Karl L
1870 Rudolph Albert E
1874 Sours Milo S
1878 Viering Otis C

Witner ave intersects
1892 Mulhern James A
1896 Walters Wm H
1908 Zarle Wallace J
1916 Adams Geo A
1920 Osborne Thos
1932 Pulskamp Herman H
1936 Scott Henry L
1940 Blalock Carl F

Silvercrest ave intersects
Chester ave intersects
1992 Gandee Tira P
1998 Blackburn Robt G

Harrison ave intersects
2016 Lewis Earl R
2020 Holman Alva H
2024 Selvers Saml S
2030 Dando Harry
2034 Potens Michael

Iona ave intersects
2042 Meek Friend O
2046 McAleese John F
2048 Vacant
2050 Vacant
2052 Sheffield Fred C
2054 Madjerich Joseph A
2058 Prockno Paul A
2062 Boyd Robt P
2066 Caler Clarence R
2070 McGlumphy Willis
2074 Waxler Perl E
2080 Kaser Homer
2084 Hamilton Dr Gerald W
2088 Lancaster H Wilfred
2090 Johnson Ira G
2092 Krstich Peter
" Johnson Ira G
" Hackworth James E
" Smith Hubert J

Battles ave intersects
— Immaculate C Church
— Immaculate C School
2124 Waldeisen Rev John L
2128 Zimmerman Ray W
2132 Smith Mrs Bessie M
2136 Wiest Chas A
2142 Seiler Geo
2146 Moeschberger Carl J
2150 Richards Jesse E
2154 McNeil Harry T
2160 Smith Wm J
2164 McGinnis Frank M
2168 Scarbro Harry S
2172 Panin Michael
2178 Jackson Raymond A
2182 Cottle Homer H

Idaho ave begins
2200 Vacant
2202 Baker Wilfred J
2204 Krendich Geo
2208 Bitting Chas E
2218 Underwood Jesse N
Kenmore blvd intersects
Unopened to Oregon ave
2326 Roche Frank J
2330 McVay Edgile A
2334 Armstrong Mrs C L
2338 Fink Joseph H
2342 McDonald Alva N
2350 Baines Duane
2354 Tyson John I
2358 Lewis Ralph R

SIXTH (Cuya Falls)

From 604 Francis ave north to city limits

East Side
1485 Peer D Morris
1513 Osterhout Fred

Hornec ave intersects
1555 Starrmann Wm J
1573 Miller Ignatius
1585 Earnest Clvde J
1589 Schrock Wilhs L
1593 Allen Mrs Harriet E
1597 Jesson Richard

Grant ave intersects
Unopened to 523 Chestnut blvd
1721 Wright Myron E
1727 Jensen Christ E
1733 Wolfe Rolland E
1739 Huff Mrs Coia L
1745 Davis Frank

Unopened to 547 Sackett av
1823 Vacant
1841 Peterson Wm C
1847 Schreiner Henry D
1853 Heuser August L
1859 F Kolberiv Mrs Mary H
1865 Rodgers Carl A
1871 Madden Lvall C

Falls ave intersects
1905 Harris Wayne T
" Reese Mrs Margaret M
1911 Watt Alexander
1917 Holland Austin D
" 923 Swan John H
1929 Eric Chas
1937 Shaffer Aaron
1941 Carr Mrs Sophia L

Broad blvd intersects
2033 Cotton John V
2041 Whiteman Mis Ledah M
2049 Herrick Chas A
2057 Vacant
2065 Romans Raymond H
2141 Cutler Mrs Marie S
2201 Hazel Wm F
2209 Burroughs Harvey A
2219 Teagle Logan O
2229 DeMusey Frank A
2239 Martin Wm F
2241 Ratton Rumsey
2253 Diven Elmer
2263 Chart Alfred A
2273 Brees Clarence W
2279 Martin Oscar L

Portage trail intersects
2321 Hunt Carl R
2351 Sapp Calvin J

Stov use ends
2375 Smith Wm G
2385 Bryant Wm H
2395 Gilmore Dennis R
2401 Watson Thos G
2409 Fuller Fred
2443 Kent Benj G
2451 Plum Bernard R
2459 Myers Wm H
2467 Poulston Albert L
2475 Roberts Gilbert
2483 Taft Frederick S
2491 Hardy Clarence L
2499 Humphrey Dwight E
2505 White Harvey S
— Oakwood Cemetery
2545 Platt Tracy J

2551 Parabee Chas M
2559 Backus Marie C
2565 Jackley Mrs Anna
2573 Sterling Hilbert T
2585 Kleintop Chas F
2597 Shope Argus
2603 Carbonaro Frank

Roosevelt ave intersects
2613 Walker Leon W
2619 Miller John F
2627 Mellon Chas H
2635 Foster Harry A
2643 Joachim Chas P
2651 Crowe Alvin E
2667 Vacant
2675 Leonard Frank P
2683 Ray Walter H
2691 Allen Lester D
2697 Lambright Ira F

Washington ave intersects
2709 Roxbury Howard W
2715 Hook Carl N
2721 Vough Glenn B
2727 Jones Harry E
2733 Myers Chas E
2753 Jones Benj L
2775 Lewis Chas R
2789 Price Cloyd M

Lincoln ave intersects
2803 Winters Aiden I
2807 Chronister Louis P
2813 Faber Chas
2819 Vacant
2825 Cahill Harry C
2831 Lehman Dwight H
2837 Johnson Mrs Mary J
2843 Vacant
2849 Vacant
2855 Hatt Alfred T
2861 Lance Wm D
2867 Westgate Wm
2873 Jordan W Herman
2879 Vacant
2885 Greenberger Max

West Side
1484 Rodley Renj
1490 Glass Albert D
1498 Rapp Joseph
1506 Holser Joseph
1540 Gantert Edward W

Hornec ave intersects
1552 Jbbs Chester B
1560 McMillen Chas E
1564 Schrepel Galen
1568 Sabo Joseph
1580 Smith Robt S
1592 Davis Mrs Florence M
1596 Chancellor Florence M

Grant ave intersects
Unopened to 523 Chestnut blvd
1714 Flickinger Karl J
1720 Rinker Frank B
1726 McKim James A
1732 Murphy Joseph A
1738 Babb Joseph O
Unopened to 547 Sackett av
1822 Dunn Andrew E
1828 Dougherty Mrs Elizabeth
1832 Teogarden Homer R
1834 Hoffman Warren L
1840 Thayer John H
1846 Moore Loe
1858 Reiss Clifford E
" rear Howe Arthur J
1872 Stewart Robt F

Falls ave intersects
1904 Lund Harold C
1910 Haines J Wm
1916 Letts Albert
1922 Barnwell Dr Roy
1928 Brodie Edwin T
1934 Trares Mrs Susan
1940 Murray Wm

Broad blvd intersects
2032 Goff John A
2044 Season Archibald B
2050 Willits Adelbert D
2060 Mitchell Orrin L
2142 Esenwein Fred E
2148 Cooper Chas W
2202 Smith John H
2214 Tremelin Odell G

THE AKRON MORRIS PLAN BANK

A STATE BANK

We Have Served and Helped
Hundreds of Akronites

Sixth

AKRON 1933 CITY DIRECTORY

Smith

411

2226 Adams Mrs Anna V
Chart begins
2250 Barker John M
2264 Frye Clarence S
2278 Maloy John T
2300 Tift F Milo
2302 Robinson Herschel P
Portage trail intersects
2360 Sanders Thos
2368 Craig Frank S
2374 Seydell Ellis W
2384 Puffer Floyd S
2392 Herrick Xavier F
2396 Chamberlain Vern W
2400 Pettit Chas E
2404 Keck Ernest L
2410 Schumacher Albert W
2416 Griffith John B
2422 Horrocks Arthur C
Insnange ave begins
2442 Creque Joseph R
2458 Erf Geo A
2466 Tonks Geo A
2474 Rothmann Christopher G
Ottis ave begins
2510 Vacant
2520 Lorentz Alfred E
2526 Easley F Earl
2534 Marlow Euclid F
2540 Miller Jonas W
2548 Secord Fred H
2554 Ward Kenneth D
2562 Hovey Harmon E
2568 Schaaf Albert C
2576 Warmuth Chas C
Roosevelt ave intersects
2626 Strobel Mrs Nellie M
2634 Ulmer Frank W
2642 Lyons Theodore W
2650 Jankins Geo H
2666 Hand Chas T
2674 Hibinger Orville P
2682 Greenwood Mrs Vera
Washington ave intersects
2704 Drake Earl G
2710 Allen G Frank
2716 Vacant
2728 VanOsedale A Brady
2736 Foltz Elbert W
2744 Smith Wilfred B
2752 Brower Frank S
2760 Cahill Carl J
2766 Timmerman Danl W
2772 Judy Lowell L
2780 Kratzer Robt E
Lincoln ave intersects
2804 Bolden Henry W
2810 Wyatt Robt A
2816 Geitgey Warren W
2822 Bell Henry
2828 Cox Leonard F
2834 Vacant
2852 Vacant
2888 Smith Walter H

SIXTH S W

From Indian, trail south to Maryland ave intersecting at 723 Kenmore blvd (Kenmore)

East Side

1871 Vacant
1975 Starkey Daryle D
Sharon intersects
2091 Zoltowski Anthony
2095 Weber Nicholas C
2097 Dean James L
2099 Hudak Michael H
2105 Carr Emerson W
2109 Conrad Peter
2113 Finnegan Mrs Ella A
2117 Price Augustus G
2123 McGowan John
2127 Horvath Frank
2131 Meixel Clarence
2133 Skinner Mrs Belle L
2137 Boll Fred E
Kenmore blvd intersects
2181 Parker Arthur R
2185 Boulton Thos E
2189 Alexander Chas H
2195 Wilmoth Bernard M
2199 Watters Mrs Priscilla E
2203 Tandarich Martin

2209 Nemeth Goza
2213 Dudas Stephen
2227 Kirek Harry
2231 Hollosy Michael
2235 Gindele Frank
2239 Haddock John
2245 Stuckey Claud F
2249 Cidie Lawrence
Florida ave intersects
2257 Nine Albert R
2267 Faber Gabor K
2271 Kuhar Andrew J
2277 Pister Adam Jr
2281 Ondrus Michael
2285 Haddock John jr
2289 Liberko John
2295 Makovniak John
2299 Graham Wm W
2303 Kozak Raymond E
West Side
1834 Damicone James A
1884 Lucas R Atlee
Silvercrest begins
Chester ave begins
1986 Blinn Wm H
Harrison ave begins
Polk ave begins
Sharon intersects
2096 Riffe Oliver L
2100 Hines Geo D
2106 Vacant
2110 Poston Andy A
2114 Durkey Joseph
2118 Theuerkauf Fred G
2124 Finegan Robt E
2128 Jolly Arthur W
2132 Hockman Paul L
2136 Timms Bert W
2142 Howland Mrs Anna R
Kenmore blvd intersects
2188 Crouch Fred R
2190 Trainer Frank D
2196 Masters Rev H Blake
2200 McCammon J Thurman
2204 Musch John
2210 Troy Mrs Marie
2214 DeAngelis Mariano
2218 Lentsch John
2222 Jaquith Mrs Fannie P
2228 Compagno Pasquale
2230 Nagle James V
2232 Gaaney Thos M
2234 Walker Chas G
2236 Meadows Horace E
2246 Wessinger Frank S
2250 Hornell Wm C
Florida ave intersects
2260 Jeffries Ernest W
2264 Deason Geo W
2268 LeMaster Russell B
2272 McConnell Roy
2278 Conlev Mrs Myrtle E
2282 Topa Vendel
2284 Vacant
2286 Grace Leroy J
2290 Kendera Stephen
2296 Apati John
2300 Wigginton Walter
2304 Bayless Albert
2308 Myers Chas R
2314 Storosto Mike
2318 Wanderchek Louis

SIXTH AVE

From 467 Talbot ave east (East Akron)

North Side

1039 Kniebes E Fred
1041 Johns Glenn R
Minority pl begins
1045 Porter Robt H
S Arlington intersects
1077 Chinn Jesse F
1081 Sunkel Geo
1085 Kuncak Paul
Alexander intersects
1145 Burkhalter Willard R
" Bruce Mrs Florence J
" Gunther Carl L
Unopened to Fuller
1263 Vacant
1267 Pankavich Stephen
Weeks intersects

1297 1/2 Marino Cosy
Kelly ave intersects
1329 Harmon Nimrod
South Side
1030 Simpson Norman B
1034 Denney Andrew M
1038 Cassidy John
1042 Pেকেleski John
1046 Parks Arthur U
S Arlington intersects
1074 Vacant
1078 Hess Harry R
1082 Shaar Mike
1084 Craig Chas E
1088 Bezbatchenko Wm F
" Hildreth Mrs Ethel
Alexander intersects
1104 Vacant Storeroom
1108 Simoncik Wasil
1110 McGill Nathaniel H
1112 Sheakley Robt L
Unopened to Fuller
1268 Rhoades Robt J
" Jones Taylor L
Weeks intersects
1298 James Mrs Julia B
1302 Jackson Benj

SKEEF PLACE

From 1042 Martin ave south (Southeast)
323 Estes Andrew J
327 German Bertha L
329 Comer Howard M

SLOSSON

From 765 Stoner west (Perkins Hill)
North Side
831 Kodish Barney
839 Wheeler Orville L
843 Goodhue Ray E
847 Swisher Wm E
South Side
840 Fretz Harry
844 Vacant
848 Davisson Ray
Noble ave intersects
Noah ave intersects
912 Sherard Jack J
Storer ave intersects
936 Jondoshka John
938 Jordan Dominic

SMITH

From 20 N Maple west to West (West Hill)
North Side
193 Yemker Mrs Jessie A
197 Gaume Apts
" Smith Peter J
" Billings Frank E
199 Vacant
201 Studer Forst W
205 McCullough Missouri
" Hollister Richard R
" Schott Elizabeth A
209 Stair Austin
213 Lynch Edward F
217 Ingersoll Henry W
" Paxton Ray
" Walters Lawrence
Farrand ct begins
" Crosby School

South Side

192 Gordon Misses
Thomas ct begins
194 Payne G Thurman
198 Stein Geo A
202 Chamberlain Mrs Ina A
208 Keenhan Mrs Mary R
216 Adair Kenneth R
" Vail Frank J
" Gillingham Alfred
218 Farber Fred J
" Yost Ann
" Thourot M Grace
222 Martucci Pasquale
226 Martucci Apts
" Elliott Ray W
" Reidy Josephine M
" Hipp James C
228 McGettigan Asa R

DIRECTORY ADVERTISERS

Are Dependable---Not "Fire Sale" Artists

442

Smith

BURCH DIRECTORY CO'S

South East

- 232 Bertram Robt A
- 234 Glaze S Dwight
- 236-42 Antoinette Apts
- 236 Vacant
- 238 Vacant
- 240 Emery Herman E
- 242 Daniel Anthony L
- 246 Vacant
- 248 Smith Helen M

SMITH FARM AVE

From 495 Wellington ave east to Eastland ave (North-east)

- North Side**
- 223 Cukich Danl C
- 225 Shipp Paul
- 229 DeMalu Rudolph
- Unopened to Montgomery**
- 1177 Beal Jesse H
- 1201 Lukacik John
- 1205 Biondo Joseph
- 1213 Vrana John
- 1217 Mayers Paul K
- 1221 Crist Wm E
- South Side**
- Unopened to Montgomery**
- 1182 Vacant
- 1186 Campisi Michael
- 1194 Igleheart John M
- 1198 Patterson Lloyd A

SNYDER

From 466 W Bartiges south to W Thornton (Southwest)

- East Side**
- 875 Voglein Michael rear Rechner Jacob
- 879 Morell Joseph M
- 883 Mostade August J
- 887 Czaraki Stephen
- 891 Rettig Frank K
- 895 Geisinger Mis Catherine
- 899 Kraus Isadore
- 901 Berloff Harry
- 905 Goldstein Nathan
- Campbell intersects**
- 913 Smith Joseph J
- 921 Hoffman Frank J
- 927 Frank Joseph C
- 929 Sands Dana W
- 933 Feeman S Victor
- 937 Perry Robt J
- 939 Pleh Frank
- 945 Tasker Edward P
- 947 Pitz Edward
- 953 Shecht Abraham
- 957 Fodor Andrew
- 963 Riffner Frank
- 967 Como Saml
- Tretta Mrs Matilda
- 971 Ruhltt Mrs Mary E
- 975 Ginther Mrs Anna B
- 979 Trencz Michael

Howe intersects

- 995 Smith James B
- 999 Mazzola Mrs Sarah Elio James
- 1009 Davis John J
- 1015 Hardy Emerson W
- 1021 Fox John

West Side

- Campbell intersects**
- 914 Merkhoffer Joseph
- 916 Fath Conrad
- 918 Reich Danl J
- 924 Webber Geo A
- 928 Lang Joseph D jr
- 932 Simon Adam
- 934 Vacant
- 940 Vacant
- 944 Berka Wm
- 946 Parbel Max
- 950 Antos Ignatz
- 954 Bosak Vendel
- 958 Tummel Peter
- 964 Wentz Mrs Anna
- 968 Haines John C
- 972 Felber John
- 976 Desett Ernest
- rear Modern Rug Co
- 980 Belt Amos G
- 986 McIntire Clarence W

Howe intersects

- 996 Keenan Albert
- 1002 Weidenfeld Elias
- 1006 Vacant Storeroom
- 1006 Levan Albert D
- 1012 Dickerhoof Gilbert R
- 1016 Stark Philip
- 1020 Leach Ambrose S
- 1026 Blachanec Frank
- 1030 Sieber Geo C
- 1034 Vacant
- 1036 Timmons Earl

SOBUL AVE

From 1248 Pond View ave north to Newton (Goodyear Heights)

- East Side**
- 231 Kalafut Michael
- 233 Hauser James R
- 237 Doslak Stephen P
- 241 Buzard Isaac L
- 245 Booth Percy
- 251 Kaiser Mrs Julia
- 253 Kennedy Karl C
- 262 Pittman Winfrey D
- 267 Vacant
- 271 Vacant
- 275 Denning Wm A
- 279 Anderson Elbert J
- 283 Davis Louis M
- 287 Vacant
- 291 Vacant
- 295 Nockengust Andrew
- 299 Vacant
- 307 Stallings Wm F
- West Side**
- 238 Riddle James A
- 242 Martinelli Florentino
- 246 Lympany Chas R
- 250 Lewis James
- 254 Crimi Mrs Ruth
- 258 Vacant
- 262 Wilcox Carl L
- 266 Memmer Wm H
- 270 Vacant
- 274 Lukashuk John
- 278 Wagner Harry L
- 282 Burgess Geo W
- 286 Ensworth Clinton B
- 290 Vacant
- 294 DeBolt Adolph
- 298 Nutting Mrs Mary
- 302 Morris Roy J
- 308 Kinder Noble M
- 312 Gandee Otmer

SOMERSET ROAD

From 336 Brice rd south (Fairlawn)

- 36 LePan Louis N
- 37 Saalfeld Arthur J

SOMMERS COURT

From 103 Cuyahoga east (Northwest)

- 53 Wyszynski Eugene
- 49 Olender Paul
- 45 Modzelewski Wm
- 41 Nivins Walter

SORIN AVE

From 976 E Tallmadge ave south (North Akron)

- East Side**
- 1357 Trares Henry J
- 1347 Vacant
- Longstone ave intersects**
- 1339 Vacant
- 1333 Basore Erle W
- 1329 Harpley John D
- 1325 Bryant James A
- West Side**
- 1376 Dawson Wm
- 1368 Kelly John J
- 1362 Parant Euclid R
- 1354 Vacant
- 1348 Vacant
- Longstone ave intersects**
- 1330 Vacant
- 1326 Godfrey Burdiss F
- 1322 Miller Isaac F

SOUTH

(East)

From 913 S Main east to Inman (S)

- North Side**
- 11 Wehnes John W
- 13 Shreve Everett L
- 15 Haas Wm E
- 17 Fugitt Geo W
- Every pl begins**
- 19 McBride Mrs Myrtle B
- 21 Burns Mrs Gay F
- 25 Graham Geo J
- 31 Drake John H
- High Intersects**
- 51 Vacant
- Railroads
- 75 City House Wrecking Co
- 93-97 Roadway Express Inc

Brook ends

- 105-7 Taleff Paul
- Melnik Adam
- 111 Mancz Joseph
- 115-17 Dietzig Karl
- 125 Athan Geo
- 127 Fridrick Louis

Miami intersects

- 133 Schieber Henry
- Reining Henry
- 135 Paulic Mike
- 137 Archer Debbs
- 137 1/2 Vacant
- 139 Baer Edward T
- Stewart Nan
- 147 Trutko Michael
- 151 Parsell Saml P
- 155 Schneider John
- rear Kender Geo
- Hernagle John
- 159 Fernandez Mrs Emma
- 161 Stokich Walter E
- Soss Nick
- 169 Ryland Arthur
- 171 Salem Mfg & Spec Co
- 171 1/2 Vacant
- 173 Wahl Michael
- 177 Wein Michael
- 179 Lapenna Danl
- 179 1/2 Vacant
- 183 Vacant

Washington intersects

- 195 Acme No 77
- 197 Vacant Storeroom
- 205-7 Ak Aircraft Studio Inc
- 209 Sheilhorn Poultry Co
- 237 Marrese Thos
- 239 Peoples P & H Co
- 241-3 Vacant
- 245 Vacant Storeroom
- 247 Williams Albert
- 249 Peoples Theatre
- 251 Miller Mrs Anna C

Grant intersects

- 275 Helfrich Florian
- 279 Rommel Gustav W
- Ankeny Howard M
- Kreiner James jr
- 283 McDaniel Walter E
- 287 Vacant
- 291 Fittro J Alvin
- Ruth Transfer Co
- 295-7 Krumme Karl

Sherman intersects

- 305 Lowe Mrs Clara M
- 311 Dill Clyde E
- 311 1/2 Payne Joseph H
- 315 Manthey Ferdinand O
- 321-3 Muck Michael
- 327 Schlesinger Mrs Bertha
- 335 Eipper Arthur C
- 339 Charles Flat
- Swartz Gerald B
- Hume Alfred B
- Morgan W Hugh
- Summer intersects**
- 349 Smith Walter S
- 349 1/2 Harry John P
- 351 Vacant
- 353 Manos Christ
- 357 Hickie J Albert
- 359 McGee Homer W
- 363 Griffith Perle C

W. D. TURNER
WALL PAPER COMPANY



WALL PAPER, PAINT, LINO-LEUM, WINDOW SHADES
Akron and Barberton

**"PERFECTION" CLOTHES
FOR BOYS**

**KOCH'S 111 SOUTH
MAIN ST.**

South East

AKRON 1933 CITY DIRECTORY

South West

443

363 Strobel Mrs Bessie A
367 Behling Chas H
371 Bernert Michael
376 Goodall Thos
379 Grace Evan Ch
Allyn Intersects
389 Hookey Henry F
393 Robinson Ray
397 Huegle Peter C
409 Mussetter Mrs Ella S
411 Bates Lawrence B
413 Ries Harry W
417 Boden Mrs Mary
423 Mueller Mrs Margaret
427 Huber Henry A
Kling Intersects
453 Summit Poultry Market
455 Russell Mrs Jane
457 Thomas Miles S
461 Ashman Mrs Elizabeth E
465 Vacant
469 Harnack Walter F
473 Meech Clyde M
481 Natl Refining Co
Brown Intersects
489 Stein's Pharmacy No 6
" Edwards Dr Asa L
" Root Dr Joseph C
491 Vacant
495 Hawley Harry H
501 Swigart Wm W
506 Terry Jack
513 Standard Oil Co
Spicer Intersects
Johnston begins
Belt Line R R
525 Blatt Lawrence S
567 Bader L D & Son C Co
575 Schaefer Claude H
577 Givens Enos D
Jeffrey Francis T
579 Gregg Noble
Muriel pl ends
583 Marquis Wilmer W
587 Robinson Sanford B
Azar et ends
591 Vacant
593 Vacant
595 McClure Wm T
599 Kutos Joseph
Alfis et ends
605 English Homer N
609 Vacant
613 Holland Clarence C
617 Dice Mrs Emma J
621 McGee Louis B
627 Strawderman D C
631 Sorenson Geo W
633 Cuckler Homer W
647 Latsch Louis M
651 Nelson Mrs Evelyn T
Lumiere Intersects
661 Hunter Stephen L
667 Weber Raymond C
671 Slater John C
677 Putt Mrs Caroline M
681 Noland Chas L
Hammel Intersects
695 Seiler John J
" Burke Walter C
697 Tucker Robt E
701 Fulkerson Newell
705 Goudy Mrs Bessie
Gridley ave Intersects
735 Vacant
741 Alborea Frank
South Side
22 Hackenberg Mrs Ada M
24 Vacant Storeroom
26 Plotter Chas J
32 Standard Oil Co
S High Intersects
42 Akron Gear & Eng Co
44 Burt Mfg Co
" Burt Bldg Co
" Palmer Collecting Agcy
54 Akron Roofing Co
Railroads
70-72 Swartz-Converse Corp
" Ak Coal Merch C Ex
72 Don & A's S Station
Sweitzer ave begins
80-100 Natl Rubber M Co

Miami Intersects
124 Vacant Storeroom
126 Levers Roy W
128 Ward Chas C
130 Wahl Michael
142 Penna Products Co
Adeline begins
150 Bondurant Bios
158 Richards Wm L
166 Vuin Joseph
170 Simpson Wm H
174 Craven Otis A
" Blair G Bernard
180-90 Ak Mirror & Glass Co
190 Herrman Mrs Theresa
Washington Intersects
196 Kertesz Stephen J
202 Vacant Storeroom
204 Vacant Storeroom
206-8 Breyer John
" Wehnes Forrest F
216 Rohrbach Edward
222 Seiler Mrs Louise
244 Sabbagh Geo
248 Vacant Storeroom
248 1/2 Vacant
250 Ohio Plumbing & H Co
250 1/2 Knoderer Dr Walter A
" Clark Glenn A
252 Sanders Ralph S
252 1/2 Vacant Storeroom
254 Haddad Wade
254 Vacant Storeroom
256 Smith David
Grant Intersects
266 Shell P Corp
270 Heller Dr Glenn H
274 Garske Otto F
278 Vacant
284 MacDonald Collin
Koons et begins
292 Underdown Manuel
294 Boggs Roy H
" Hower Dorothy M
" Mitchell John W
294-300 Wallace H T Co
300 Wallace H T
" VanBuskirk Earle L
" Hinzman Ray C
Sherman Intersects
308 Dewis Avery K
314 Burt Mrs Harriet E
324 Troutman O Lloyd
328 Miller Dr John F
334 Keim Matthew
Sumner Intersects
350 McBroom A David
" Bragg Albert D
354 Vacant
" Moseley Ernest E
358 Hanzel Stephen
362 Beckner Roy
366 Waickman Geo J
370 Cox John J
Allyn Intersects
380 Khoury Peter J
382 Vacant Storeroom
386 Pascher Wm B
390 Greenfield Dr Stephen
394 Dyling D Wm
398 Radoichin Gavra
402 First Glenn T
Beardsley begins
412 Gabriel Wm
418 Rathbun Warren
" Rathbun Bros
422 Sherbondy Mrs Eva M
426 Carson Ernest W
434 Kroger G & B Co
436 Owen Mrs Eva
Kling Intersects
444 Acme No 28
" McCaslin Wm L
446 Severino Benedetto
448 City Baking Co
" rear Swartz Mrs Rosa T
450 Enjoy Restaurant
" Blanche Joseph
454 Aslam Elias D
456 Lettie Ward W
" Hubbard John R
458 Roberts L Moving Co
" Marshall Wm I

458 Puskas Latszlo
Clay dr begins
466 Carpenter Bros
" Ritter Frank M
468 Heiss Louis
472 Ranomer Joseph
" Simmons Harold O
" Ranomer Dorothy D
478 Rumpf Henry
480 Vacant Storeroom
482 Darago Bros
" Darago Bernard
" Darago Walter
" Czako Joseph
Brown Intersects
490 Nasrallah Gabriel G
492 A & P Tea Co
496 Cuckler Mrs Dora E
" Johnson & Vale
500 Meech Mrs Ella M
504 Pero Mrs Alice
504 1/2 Strano James
510 Zander Otto A
Spicer Intersects
Belt Line R R
538 Builders Supply Co
550 Crouse Clay Product Co
618 Egan Peter J
622 Herbert Joseph S
626 Russell Mrs Margaret E
Coventry continues
638 First Evang Con Church
646 DePaul Joseph
Lumiere Intersects
662 Crosser Ira F
666 Lewis A Walter
676 Vacant
680 Sengpiel Paul A
" Taylor Geo E
Hammel Intersects
692 Wesbecher Frank
696 Bumpus John R
700 Waddell Henry H
708 Isbell Wesley M
714 Wolf Meyer D
718 Vacant
Gridley ave Intersects
726 Bozich & Stokich
" Bozich Joseph
" Stokich Donald E
730 Fanoni Aldo N
744 Conley Roy V
" Brock Glenn H
" Brock Glenn Electric Co
" Charlton Mrs Hazel M
" Dennison Archie M
748 Amadio Frank
750 Salem Chas

SOUTH

(West)

From 912 S Main west (South Akron)

North Side

5 Vacant Storeroom
7 Hars Michael
9 Offenbacher Edward
11 Ammons Mrs Ronnie P
11 1/2 Harry Mrs Adella
15 Osborn Fred G
" Allen Radio & El Co Inc
17 Helfer Paul A
" rear Rooming House
21 Shahan & Clinage
" Neal Ray B
" Mangrum Oral M
21 1/2 Neal Ray B
" Morris Delcemore
25 Wantz Clarence
31 Sparks Bros
31 Goff Harry R
33 Thomas Paul H
35 Browning Ernest G
Son Carlos et ends
39 Park Mrs Electa E
41 Grant Mrs Anna
43 Vacant
47 Vacant
49 Hogue James L
53 Botz Joseph F
" Jones Alfred
" Holm Mrs Viola K
57 Russian Church

The Bankers

**GUARANTEE
Title & Trust Co.**

**Abstracts and
Title Insurance**

THE DAUNTLESS PLUMBING & ELECTRIC CO. 18-22 E. State St. PHONE FRANKLIN 8109

EXCLUSIVE LIGHTING FIXTURES

444 South West	BURCH DIRECTORY CO'S	South West
59 Bensinger Saml A	383 Mahas Ford	80 Bruce Lewis A
61 Ospoff Rev Stephen S	385 Szalay Julius	82 Brown Edward E
65 Mehigan Dennis	387 Brown Earlie	rear Morrison Mrs Eva
69 Fulmer Chas C	Ohio Canal	86 Shively Edward O
73 Hendley Roy E	W Bowery ends	90 Johns Geo L
77 Rudolph Hazard T	Schumacher ave ends	100 Hennig Mrs Mary V
81 Dete Elizabeth C	429 Vacant	Manila pl begins
87 Hawthorne Wm J	435 Cannon Mrs Nora	112 Mobley Milton B
91 Nelson Ralph W	439 Ristty Emil	116 Teaman Ralph F
95 Flanagan Edward J	449 Wasil Geo	126 Sumner Rug Co
99 Todd John	rear Wolinsky Chas	128 Brock Geo W
105 Beaven Thos H	453 Merritt Harley	132 Brooks John
rear Ryan Ralph	457 Rozuk Peter	138 Anderson Trig M
107-15 Hollinger Dwight L	465 Eich Howard W	140 Ramser Henry F
117 Bachman James P	471 Charley Mrs Mary	Shortel Wm N
119 Craig Peter G	473 Schmidt John	142 Erickson Mrs Christina
121 Killinger Chas E	Taylor ends	146 Gerraghty Thos J
129 Sackier James	485 Jackson John C	150 Pangburn Wm C
131 McCormick Theodore F	493 Sawan Saml	Golda pl begins
135 Lowe Mrs Mary L	499 Nahas Mansour	158 Jorgensen Herman A
Adey Vernon C	505 Hall Mrs Flora	Spalding J Bernard
141 Emery John F	507 Welker Allen M	162 Thompson Mrs Mary E
Tyrrell Mrs Hazel S	509 Filing Philip	168 George Victor
Raymond ct ends	511 Filing Joseph	170 Green Harry C
145 Fitzgerald Mrs E C	Laurel ave ends	176 Takas Lewis A
153 Whitten Hiram S	643 Knoff Frank	178 Naidoff James
157 Peeman David E	553 Swartsworth Clark H	rear Cooper Harry E
Hartz ct ends	559 Elsholz Albert G	182 Schafer Mrs Sylvia S
163 Bunnell Frank	563 Fittro Algie J	rear Powell James W
165 Vacant	Monning ave begins	rear Wiley John
171 Headlee Ray L	573 Taylor Robt B	190 Kehl Jacob Jr
Appleman Elmer G	579 Replogle Percy D	rear Mead Arthur C
Weaver Gerald A	583 Gilbert Merle W	192 Lawbaugh Irvin E
171½ Sparks Mrs Ethel G	587 Eberly Howard W	Heller Julius
173 Foster Wayne A	593 Amstadt Anton	Princeton intersects
175 Vacant	LaCroix ave ends	198 Vinson John H
177 Garrison Mrs Flora A	609 Kastner Andrew J	200 Brown John H
179 Eisenhart Mrs B I	Manchester rd intersects	202 Stringfellow Warren E
181½ Daniel Clyde A	643 Magenau Cloyd C	206 Brown Curtis M
181 Simon John N	647 Stark Herbert L	214 Brown Ellery O
183 Acme No 24	651 Brown Wm B	Wolfe Russell C
185 Vacant Storeroom	655 Snyder Earlis P	Argonne ct begins
Princeton intersects	659 Maynard Louis F	218 Simmons Julius O
197 Spradling A Jackson	663 Curtis Chas O	222 Callahan Patrick H
199 Dosh Clarence E	667 Neidert Andrew	226 Poulson Thos
203 Brown Arthur C	671 Grubb Hattie M	230 Maxwell Mrs Minnie M
207 Baker C Homer	Servey Geo F	Marion pl begins
rear Caldwell J R T Co	675 Henry Wm F	236 Ballway Geo E
213 Vier John D	679 Lowery Elisha E	238 Lehr John B
215 Hollis Herman A	685 Baylor Floyd E	244 Young Wm F
219 Fix Clarence D	687 Burgess Ciell D	248 Loue Albert F Jr
223 Gardner Chas A	Ilite intersects	250 Loue Albert F
227 Morgan Ellsworth T	Hillcrest intersects	Victory begins
231 Skidmore Ulysses G	733 Frederick Everett M	260 Schmucker August A
241 Chapman Mrs Frances	745 Potteiger Albert C	Diemer Mrs Minnie
245 Andrus Hiram J	751 Whitehair Earl C	264 Simmons Frederick A
253 Moore Joseph C	753 Dias Edward	270 Mabe Homer C
255 Rhoads Leslie	757 Doll Raymond J	278 Hinman Park S
257 Rapp Mrs Monica	East ave intersects	Owen ave begins
261 Hassinger Jack	793 Moeller Lous H	290 Berk Max
263 Ballway Geo E	799 Hunter John W	294 Roush Robt W
Francyk George	803 French Jesse B	298 Bauman Casper D
Kivett Irwin K	811 Beltz Ray E	302 Wyle Beecher W
Poole Mrs Bertha	819 Strbiel Geo	310 Balderson Alney F
rear Silliman Grant L	823 Yarosius Benj W	314 Blower Arthur H
Gleason Joseph M	827 Gehm Anton	Penn ave begins
267 King James H	831 Hershberger Stephen	320 Lucas Homer C
Hall Nathan M	839 Vacant	322 Vacant
269 Bilderback Mrs K S	853 Thornberry Floyd G	324 Ward Maurice J
Gritton Frank A	857 Vacant	326 Vacant
271 Payne Mrs Catherine	959 Daugintas Albert	330 Ledsome L Jay
279 Schafer Wm J	South Side	334 Suderow Chas W
283 Manchester Harry M	24 Bollinger Jacob	336 Hebrew Cemetery
289 Doutrich Saml J	Mulroony John	344 Bentley J Lee
293 Herhold Regis F	28-32 Portage Wood P Co	Kinsman ave begins
Huprich Paul W	36 Vacant	Ohio Canal
Combs Lloyd D	38 Sutton Ezra K	Margaret Park School
Hoppes Harley M	40 Ward Frank	Manchester rd intersects
301 Stultz Hugh T	42 Vacant	640 Bratanov Stephen
Hawkins Jerome	44 Pitzer Claude A	648 Carroll Berlin
305 Ports J Wesley	44 Sims Mrs Dessie O	652 Nicholson Frank R
309 Beaver James A	May ct begins	656 Doll Mrs Nettie M
311 King Lyle C	50 Hinderer John J	660 Williston Ray H
Witter Homer C	56 Treitinger Casper W	668 Larimore Martin A
315 Hill Carl H	62 Nesline Harry N	672 Wilmoth Vernon E
317 Stiles John W	66 Lewis Saml	676 Gorbe Joseph
Kenyon ends	70 Hovis James W	680 Kugler Fred
337 Eagon Isaac G	Michelli Thos	684 Lattimer Homer F
341 Fuikerson Murray J	Lafferty John Y	692 Vacant
351 Brezell Gilbert F	Vance F Sanford	696 Criner Wm C
Boulevard ends	Hamilton Arthur H	Ilite intersects
375 Vacant	Yale continues	706 Kalman John
377 Versacky Benj		714 McGlone Robt E

The D. W. KAUFMAN REALTY CO. REALTORS

PHONE HEMlock 8137

South West

AKRON 1933 CITY DIRECTORY

Spicer

445

718 Horn Harry H
722 Brown Geo W
Hillcrest begins
732 Margaret Park U P Ch
742 Joy Willard R
750 Justus Saml H
754 Augustine Reuben M
Bernice begins
764 McElwee Geo T
768 Ware Barney G
East ave intersects
808 Corl Winfield O
812 Birow Joseph
816 Hofacker John B
820 Trifunatz Laza
824 Manges Chas B
836 Kohler Frank
840 Kurish Andrew
920 Mittel Albert
944 Palonis Anton
955 Afesega John
956 Roberson Clinton W

SOUTHAMPTON

From 209 Cuyahoga east
(Northwest)

North Side

79 Henry Mrs Nellie
81 Vacant
83 Sneed Robt
South Side
86 Miller Mrs Mamie

SOUTHWOOD ROAD

From W Market south, 1st
west of W Fairlawn blvd
(Fairlawn)

Covington rd intersects
Parker rd begins
Chatham rd intersects

SPADE AVE

From 115 Massillon rd east
(East Akron)

North Side

1841 Trumbull James
1849 Stalter Joseph F
1863 Ponnotto Joseph
Fremont ave intersects
South Side
1828 Cashen Joseph
1854 Swartz Fred J
1870 Ohlinger Louis M
Fremont ave intersects
1882 Ault Robt C

SPALDING

West of Cuyahoga intersecting
W Tallmadge ave (North-
west)

East Side

335 Furbee Bernard S
341 Johnson Harold R
347 Shiflett Chas B
353 Spalding Henry W
361 Roesel Fred V
367 Hinkel Mrs Sophia
" rear Farwell James G
" Interior Tiling Co
377 Behncke Mrs Agnes J
" rear Haft Frank M
" rear Haft Chas S
385 Pritt Davis E
" Groves Geo
" rear Medlin Mrs L O
391 Vacant

W Tallmadge ave intersects

417 Anullo Bartolo
421 Monago Frank
425 Felton Albert E
433 Mabus Frank J
435 Rubino Antonio
443 Liggett Percy R
445 Capozzi Thos
447 Catalano Stephen
457 Smith Vincent E
463 Gifford Mrs Emma
471 Simon J Edward

Unopened to Plymouth ave

Spalding et ends
541 Patsy Michael
543 Cozzoli Frank

West Side

364 Daisz Mrs Helen
372 Deuri-Leonard
378 Doberstyn Wm
386 Coffield Curtis L
390 Saffel Wm F
398 Giampetro Angelo
W Tallmadge ave intersects
420 Blakemore John C
424 Vacant
426 Dulaney Patrick E
434 Vacant
438 Wegmiller Mrs Flora J
442 Mangold Joseph G
446 Hanes Harvey M
454 Krchnavy Stephen
458 McGee Roscoe
462 Warner Albert H
466 Johnson Geo W
472 Winkler Fred P
Unopened to Plymouth ave
532 Narusch Joseph T
534 Rucker John W
536 Vacant
536 1/2 Vacant
538 Elzholz Edward H

SPALDING COURT

From 536 Cuyahoga west
(Northwest)
275 Powell Ellis
271 Bickler Alvin A

SPARHAWK AVE

From Brittain rd west, 1st
south of Erie R R (Northeast)

North Side

— Coomer Fred M
— Tropoloc Harry
— Vacant
— Presdee Ernest E
— Lichtenberger Michael
— Sdicham Michael
South Side
— Lichtenberger Mrs Irene
— Cetnarowski John
— Hayes Lloyd L
— Stefanov Dusan
— Rauzan Marco
— Stefanov Donald
— Davis Edward
— Hales James W

SPELLMAN COURT

From 745 Upson north (North-
cast)

East Side

173 Steffensen Henry M T
177 Juliusen Julius
181 Anderson Mrs Isabel
185 Belden Jack L
189 Fouts Clinton A
West Side
170 Blondheim Ernest
174 Herron Wm T
182 Daugherty El O
186 Superior Ash Service Inc
" Irby Leo
190 Miller Floyd R
196 Noble Lindsey H
198 Glandorf Harry S

SPENCER AVE

From 235 Seiberling east
(Southeast)

North Side

1587 Robinson Delbert E
1595 Hottle Carlton I
1599 Calhoun Lloyd H
1603 Douglas Harry V
1655 Doss Arthur
1679 Moore Mrs L Vesta
Hugo ave begins
South Side
1584 Sharpless Joseph C
1592 Vacant
1596 Hallenbach Alvin E
1604 Augustine S Edwin
1688 Hathaway Geo H

SPENCER AVE

From Harris west (Northeast)
456 Palmisano Ralph
466 Durrett Lynfort

SPICER

From 420 E Buchtel ave
south (Southeast)

East Side

189 McPartland Geo A
193 Rife Calvin S
197 Hottenstein Dr Wm J
201 O Bryan Wm E
205 Felger Edwin J
209 Adams Mrs Agnes E

Carroll intersects

221 Bobo John W
229 Barnes John
233 Scheffer Bertha L
237 Vacant
239 Vacant

241 Davis Philip M

Orchard intersects

249 Moore Bros
" Remsburg Percy J
257 Gardner Milton S
259 Morgan Harry E
261 Vacant
269 McAlonan Frank J
275 Kistler Walk M

Wine intersects

285 Lemasters Wm O
291 Puehrle Leo L
295 Koegel Chas W
299 Lawrence Mrs Inez M
Harvey et begins

305 Boles Arvy R

" Kantres Geo
309 Bennett Joshua H
311 Ryan Thos M
311 1/2 Krugh Elra K
315 Snyder Chas C
" rear Yunkin Morris T
319 Waugh Wm E

Nash intersects

327 Wenger Hattie S
331 Peters Edward J
335 Walcott Fanny J L
339 Andrews Clyde W
" Moog Fred W
" Waddell Misses
" Fitzgerald Ita

343 Beaird Arthur M

347 Wagner Russell E

Pershing et begins

349 Lichtenwalter Floyd A
B Exchange intersects
373 Lichtenwalter Floyd A
375 A & P Tea Co
379 Chudanov Acza
383 Kocher Martin G
" Bowles Blanche
391 Schmidt O Wayne
393 Schriber Peter F
397 Holmes Mrs Mary
403 Honeywell Archie L

Crouse intersects

— First United Pres Ch
425 Teeter Earl Z
" Rannels Jacob W
429 Hoffman C Fred
433 Brenneman Oscar M
437 Soergel Robert L
443 Bartlett Wm C

Gage begins

455 Spangler Mrs Emma J
" Fillian Edward V
461 Lappert Edward D
" Gillson Donald C
467 Okey Homer
" Peck Wm J
469 Wilfong Roy R
473 McMullen J Emmett
477 Siegfried Danl C
" Acme Print Shop
481 Wybel Joseph J
487 Richards David J

Beacon begins

495 Smith Thos S
503 Dolly Mon

Blanche et begins

509 Vacant
515 Vacant
517 Noble Isaac
519 Curtice Chas H
521 Gillespie Oron W
573 McShaffrey T E Con Co
585 Consumers Coal Co

GOOD COAL The CITY ICE & COAL CO. **PURE ICE**
 PURE ICE, DUSTLESS COAL. Phone Blackstone 7134

City Yards
E South Intersects
West Side
 194 Phi Delta Theta
 200 Murphy Mrs Mary
 204 Miller Howard I
 210 Cass John W
Carroll Intersects
 228 Rhodes Mrs Nancy J
 " Triest Mrs Julia E
 " Osborne Bartley P
 230 Robinson Mrs M W
 234 Boss Noah J
 238 Barker Raymond T
 244 Braucher Lloyd J
Orchard Intersects
 252 Harter Mrs Grace E
 256 Scheel Leo
 258 Stube Arthur H
 " Conklin Mattie
 262 Foddrill John E
 264 Vacant
 268 Eigenmacht Alex
 " Wise Muzetta H
 272 Merrill Oleah E
 278 Thomas Misses
Vine Intersects
 288 Cline Chas E
 292 Jameson Bluford J
 294 Hinman Herschel R
 296 Lenner Apt
 " Heslop Robt G
 " Naylor Grace
 " Weatherford Paul R
 " Eykamp Geo E
 " Grahame Geo
 " Wells Grover E
 " Dow Stewart J
 " Weatherford J Frank
 " Lucas Mrs M Louise
 " Browand T Arthur
 300 Ranch Henry A
 " Young Myron E
 " Ammon Chas H
 " Sprigle Mrs Hazel
 302 Klotz Richard W
 306 Drumm John
 312 Beach Ross L
 316 Drumm Lurid H
 " rear Cole L Donald
 322 Ransdell Allen B
Nash Intersects
 332 Cole Clarence V
 334 Fenwick Glenn R
 338 Hensel Winfield L
 346 Thompson Wm G
 354-6 Seff H A Adv Co
 356 Perry Isador
 358 Mollis Wm J
 360 Kumpf Henry W
 " Jackson C Cecil
 " Moss Mayrene
 362 LeVaughn Beauty S
E Exchange Intersects
 384 Vacant
 388 Johnson Neal M
 396 McDaniel Merle S
 400 Johns Mrs Josephine S
 406 Lacey John D
 408 Salber Wm E
Crouse Intersects
 426 Goins James S
 " Smith Wm H
 430 Corder Ralph W
 432 Brandt Thurman W
 434 Edmunds Albert
 436 Work Saml L
 " Krider Paul A
 " Gray Dwight E
Gray et begins
 446 Moul Saml B
 450 Crile Wm H
 452 France Edward C
 456 Hagstrom Mrs Emma C
 " Arrington James C
 " Gaudet James S
Power ends
 466 Stuecher Henry J
 472 Knott Mrs Florence V
 478 Jarvis Herschel A
 480 Vacant
 484 Underwood Louis I

490 Ward Clay E
 " Lappert Rolly
 492 Tenney Chas F
 498 Patton John T
 " rear Vacant
 502 Harig Clem W
 504 Reynolds Mrs Flora D
 508 Ford Frederick O
 510 Vacant
 518 Ross Rufus M
 520 Denmire Harold A
 528 Ak Evangelistic Tab
 536 Wieland Martin
 540 Bowman Edgar I
 544 Booker Clayton J
 548 Pontius W Howard
 552 Hildebrandt Prov Co
 560 Lloyd Elmer W
 " rear Kutscher Edward jr
E Thornton ends
 568 Myers Geo
 578 Bvkovich Mrs Emma
 582 Poska Martin
 586 Crandon Albert
 592-608 Norka Beverage Co
 610 Corns Edgar R
 614 Swigert Theodore R
 626 Steger John
 " rear Vacant
 632 Heintzman Saml W
 634 Vacant
 636 Chapin Chas E
 644 Moorhead James R
 646 Ogden Saml D
 650 Lemley G Frank
 652 Sigmund Joseph
 656 McElhaney James V
 658 Clegg Floyd M
Leda pl begins
 666 Besiste John
 " Kahur John
 670 Jones Wm E
 672 Staats Mrs Lorena M
 " Albright Chas C
 678 Vacant
 680 Moffet Rex
 " rear Gehm John W
 690 Spicer St Auto Wrkng
E South Intersects
 724 Jackson Geo
 728 Builders S Co Garage
 742 Kertesz Andrew
SPITZER
 From Westgate Circle west
 (West Hill)
Wylam ave begins
SPRAGUE
 From 235 Bowmanville east
 to Pioneer (Goodyear Hts)
North Side
 1355 Kidney John T
 1361 Scheffer Geo D
 1367 Christensen Mrs T T
 1373 Gardner Geo W
 1377 Fitemaster Chas T
Para ave Intersects
 1389 Stanford Ernest W
 1393 Ash Oliver J
 1399 Jackson James R
 " Dooley Lawrence A
Vaniman begins
 1417 Simpson John N
South Side
 1352 Landis Jesse H
 1354 Russell Mrs Millie J
 1360 Burr Howard W
 1364 Gillespie Clarence A
 1368 Maschmeier Edward H
 1374 Putnam Herbert J
 1378 Moore Robt E
Para ave Intersects
 1390 Cross John E
 1394 Colborn James K
 1400 Moreland Mrs M F
 1412 Gron D Wayne
 1418 Nevlin R Reid
 1424 Riley Ezra J
 1426 Ferris Isaac C
 1428 Slater Wm
SPRING
 From 165 N Howard east
 .33 City Garbage Plant

90 Beech Street Coal Co
 86 Gilbert Coal Co
 128 Johnson Chas
 " rear Lawrence Jerry
 136 Baskin Acle
 " rear Mission
 150 Beal Nelson
Stuber begins
 132 Jackson Chas H
 1334 Vacant
 131 Vacant
 " rear Frederick Joseph
 " rear Grayson Tony
 135 Hahaj Paul
 " rear Vacant
 137 Prezeniczny Benj
 " rear Smith Joseph
 143 Wroblewski Joseph T
 147 Davis Lee
 151 Logan Geo
 " rear Brown John
 155 Martin Frank
 " Powell Mrs, Leona
 " rear Kowaleskie Walter
 159 Brustoski Mike
 " rear Vacant
 161 Czerniak Sebastian
 " rear Sams Harry
 167 Rona John
 " rear Vacant
 171 Chopek John
 175 Sikora Mike
 186 Vasuta Michael
SPRING HILL TERRACE
 From 1118 East ave west
 (Southwest)
North Side
 719 Pfaging Dewey D
 733 Preto Albert A
 737 Cole Otis D
 " Starr G Eber
South Side
 720 Beninghof Harold C
 726 Roonp Frank L
 750 Teeple Harry D
SPRINGDALE
 From 169 Shelby ave north
 (North Akron)
East Side
 671 Holland Earl C
 699 Boyes Wm B
 703 Hermann Francis J
Bungalow way ends
Edward ave Intersects
 765 Szarka John
 779 Mandina John
 785 Goliatowska Chester
Uhler ave Intersects
 811 Basile Dominic
 813 Montanaro John
 817 Santacroce Mrs G
 821 Prete Joseph R
 851 Bentz Alburtnus H
 855 Vacant
Lorenz ave Intersects
 871 Ratkovic Mike
 875 Gigante Mike
 881 Harris Alfred A
 885 Moore Leroy
West Side
 672 Jessel Irvin A
 680 Hoel Edgar G
Edward ave Intersects
 754 Best Mrs Lucy M
 760 Huston Forest H
 766 Hodorovich Saml
 776 Pedone Santo
 780 Salchak Joseph
 786 DeOrto Nick
 796 Moorhead Mrs Bernice V
Uhler ave Intersects
 806 Varrecchia Leonard
 820 Delmonico Bartolomeo
 826 Dapice Joseph
 836 Strong Homer A
 842 Hugo Danl
 856 Vacant
Lorenz ave Intersects
 872 Kocher David
 876 Miller Clyde E
 884 Glaspy Harry B

The STANDARD MORTGAGE Co. FIRST MORTGAGES
 2d FLOOR 174 SOUTH MAIN STREET

DIRECTORY ADVERTISING

IS THE BEST INVESTMENT YOU CAN MAKE

Springfield Center Road

AKRON 1933 CITY DIRECTORY

Stanford

447

SPRINGFIELD CENTER ROAD

From Seiberling east opposite Goodyear Plant 3, 1st south of Shakespeare ave (South-east)

- North Side**
 1605 Kling Adam J
Massillon rd intersects
 1815 Livingston Perry A
 1817 Street Fred B
 1829 Leffler Everett A
 1833 Stephens Henry N
 1837 Aldridge Reuben G
 1845 Wells Clarence E
 1855 Brillhart Frank H
 1869 Zuelsdorf Herman H
 1877 Austin Rufus R
Fulmer ave intersects
 1895 Clark Geo
 1899 Drushal Franklin H
 1923 Wearley Geo S
 1939 Huebl J Wm
 1963 Caplinger Earl
South Side
East begins
Massillon rd intersects
 1814 Pappas Peter
 1824 Weyrick Hugh A
Baldwin rd begins
 1832 Blythe Arthur E
Gibbs rd begins
 1866 Fleming David H
 1876 Reschke Saml
Fulmer ave intersects
Stephens rd continues
 1936 Wearley Geo H
 1950 Vacant
Hillman rd continues
 1960 Marcie Peter R
Stanley rd begins
 — Vacant
Lansing rd begins
Hilbish ave continues
 — Feller Benj F

SPRINGFIELD LAKE BLVD

From 1101 Massillon rd east 1st south of Triplett blvd (South of Airport)

- North Side**
 — Snyder John A
Hilbish ave intersects
 2019 Raasch Paul K
 2026 Lakemore-Ak Gun Club
South Side
 — Smith Saml
 — Vacant
 — Thacker Dayton E
 — Vacant
 — Gooding Joseph W
Hilbish ave intersects

SPRUCE

From 532 E Market south to E Buchtel ave (East)

- East Side**
 17 Hull Elton W
 23 Toon Fred
 27 Glass Mrs Emma C
 " Burke Mrs Blanche M
 31 Musser Mrs Carrie E
 33 Burton Chas
 41 LaFollette Chas E
 43 Wallace Mrs Rose
 " McMaster Clement L
 45 Newingham R Howard
 47 Claus Mrs Lena S
 " Schaferman Albert E
 49 StJohn Chas E
 51 Ray Catherine A
 53 Hicks Mrs Emma J
West Side
 10 Armstrong John E
 " Daisher Clyde E
 14 Metzger Geo
 18 DeHaven A DeWitt
 26 Kite C Raymond
 28 Ringer Kenneth A
 34 Cain Allen B
 40 Talcott Wm B
 46 Dunkinson Saml B
 50 Treap May

- 54 Smith Ethel E
 58 Dow Mynas W
 62 Osterhouse Arthur F

STADELMAN AVE

From 820 W Exchange west (West Hill)

- North Side**
 798 Odell Dwight D
 800 Kain Robt T
 802 Goodman Harry M
 812 Sichley Dwight S
 820 Neal Arthur C
 822 Barker Russell B
 824 Rowe Frank
 826 Vaughan Mrs Mary J
Kingston pl begins
 836 Twynham John J
 842 McCurdy Jesse W
Stadelman ct begins
 844 Laughery Mrs Mary
 846 Vacant
 848 Caldwell Clarkson J
 850 Semler Norman D
 852 Churchill John S
Wildwood ave intersects
 881 Riley Fred E
 887 Morris Alexander M
 891 Kennedy Mrs Millie C
 893 Kennedy John S
 897 Swindler Albert E
 899 Guitteau John W
 905 Spurr Carl I
 907 Jenkins Thos
 913 Weiss Manny
 917 Horst Henry M
Norma ave ends
 925 Dallow Mrs Alma M
 929 Sparks Geo M
 931 Ferns Thos A
Madison ave intersects
 959 Shapiro Harry M
 963 Inskeep Frank E
 967 Sawdy Herald E
 973 Moore Christian
 979 Long Wm E
 983 Simpson Thos S
 987 Bender Harry A
 991 Burgner Ray J
 993 Crawford John W
 1005 Sobel Saml P
 1009 Musson Dwight N
 1013 Shepard Earl D
 1017 Harris Herman B
 1023 Bredhold Andrew H
 1029 Herman Geo
Noble ave intersects
 — Rankin School
Storer ave intersects
S Sunset View dr intersects
Moreley ave intersects
Avalon ave intersects
Vinita ave intersects
Glendora ave intersects
Dorchester rd intersects
Mineola ave intersects
Crestview ave intersects
Greenwood ave intersects
Roslyn ave intersects
Orlando ave intersects
S Hawkins ave intersects
Nome ave intersects
Seward ave intersects
 1561 Sunderhaus Edward B
South Side
 789 Keeth Apartments
 " Brough Ella H
 " Cromwell Robt O
 " Keltner Mrs Laura B
 " Nay Homer B
 795 Vacant
 799 Sellers John W
 " Rawls Robt L
 801 Wilcox Percy B
 803 Vacant
 809 Hoerle Henry K
 817 Dennis Mrs Lois J
 821 Schieb Mrs E Annette
 827 Allman Mrs Erie A
 831 Ewald Mrs Catherine
 839 Seese Frank B
 841 Sherman Louis
 843 Pittinger Joseph

- 845 McRae Joseph C
Wildwood ave intersects
 876 Malberg Jacob
 884 Hutchings Westel H
 890 Claggett Ernest D
 894 Krumbain Michael
 900 Pinkerton Dr Roger E
 904 Gohlke Clara M
 908 Holub Benj W
 912 Freedman Max S
 918 Wood Cary C
 924 Warner Chas C
 928 Scheilin Otto P
 934 Dickerhoof Chester C
 938 Simon Harvey E
 944 Kuntz Frank

- Madison ave intersects**
 962 Gunsaulus Alfred C
 968 Tann Wm E
Grace ave begins
Bacon ave begins
 1008 Brueggeman August E
 1012 Toll Cyril G
 1016 Durant Clyde H
 1020 Nystrom Albin L
 1030 Boughner Mrs Bertha L
Noble ave intersects
 1050 Patapes Geo D
Noah ave begins
Storer ave intersects
S Sunset View dr intersects
Moreley ave intersects
Avalon ave intersects
Vinita ave intersects
Glendora ave intersects
Dorchester rd intersects
Mineola ave intersects
Crestview ave intersects
Greenwood ave intersects
Roslyn ave intersects
Orlando ave intersects
S Hawkins ave intersects
Nome ave intersects
Seward ave intersects
 1534 Grissinger Harold V
 1580 Ickes Farmer C

STADELMAN COURT

- From 842 Stadelman ave north (West Hill)
 260 Jones Ralph D
 253 Spangler Henry C
 256 Vacant

STAEGER AVE

From opposite 1385 E Archwood ave south to Triplett blvd (Southeast)

- East Side**
 913 Morgan Thos E
 82 Stump Noah E
 85 Young Oscar D
Austin ave intersects
 90 Abbott Whirlie B
West Side
 812 Pate Clarence
Austin ave intersects
 978 Watson James N

STANFORD

From east of Edwin ave west to Manchester rd, 1st south of Celtic (Kenmore)

- North Side**
Edwin ave intersects
 399 Etter D Ralph
 411 Wiegel Jay
 415 Steiner John J
 419 Hughes Peter J
 423 Rodocker John W
 427 Brickles Wm L
 431 Vacant
Palton ave intersects
 451 Smith Richard J
 465 Brown John W
 473 Dailey John E
 485 Ganyu Alex
 489 Shaw Geo D
South Side
Edwin ave intersects
 410 McLain Basil C
 418 Walker James S
 422 Morris Chas A

Keep Your Valuables Safe In
AKRON'S LARGEST BANK

The
FIRST-CENTRAL
 TRUST COMPANY

THE CARMICHAEL CONSTRUCTION CO.

148 EAST MILLER AVENUE



GENERAL CONTRACTORS
AND
STRUCTURAL ENGINEERS

448 Stanford

BURCH DIRECTORY CO'S

State East

430 Etter John K
Dolton ave intersects
 464 Moreman Howard H
 472 Chastain Renus N
 478 Demeter Joseph
 486 Hudak Michael
 490 Brown Worley E
 494 Cooper Opal L

STANLEY ROAD
 From Springfield Center rd
 south, 2d west of Hilbish ave
 (Southeast)

Unopened to n of Daniels av
 360 O Blisk Frank M
 363 Green Basil R
 372 Watkins David T
Daniels ave intersects
 382 Smith Chas W
 385 Thrasher Herbert R
 398 Hudecz Paul
 401 Vacant
 430 Reed E Ellsworth
Baker ave intersects
 — O Blisk Lester C
Triplet Blvd intersects

STANLEY TERRACE
 From 85 S Case ave east
 (Southeast)

North Side
 1109 Somborski Mrs Mica
 1111 Subatin Joseph
 1113 Zaklanovich Danl
 1115 Budich Thos
 1117 Vacant
South Side
 1116 Holley Mrs Jennie
 1118 Vacant
 1120 Vacant
 1122 Black Mrs Mildred
 1124 Vacant
 1126 Sciple Ellis M
 1128 Vacant
 1130 Tatich Dushan
 1132 Lukacavich Matthew

STANTON AVE
 From 1237 S Main east (South
 Akron)

North Side
 17 McCullars James
 19 Gains Zeman
 23 Vacant Storeroom
 25 Vacant
 27 Vacant Storeroom
 29 Lampley Mal
 35 Stoyanovich Stanley L
 37 Vacant Storeroom
 39 Stoyanovich Vasile
 41 Vacant Storeroom
 Miller Hotel
 Stoyanovich Vasile
S High intersects
 51 Nicholson Saml
 Kurucz Louis
 Hudson Mis Esther
 Mazak Edward P
 Koller Harry C
 61 Williams James
 61½ Wong Yee
 63 Sabgir Saml
 Jones Mrs Beulah
 63½ Rushon Spurgeon
 65 Vacant Storeroom
 67 Vacant Storeroom
 69 Vacant Storeroom
 " Alford John
Getz intersects
 — Goodrich B F Co
Sweltzer ave intersects
 111 Vacant
 133 Grindle Harold C
 " Burt Mrs Lucinda
Curtis intersects
 147 Luta Theodore
 155 Vacant
 157 Mangro John
 159 Sirisky Rada
Moore intersects
 177 Williamson Robt C
 181 Dokoff Sotir E
 185 Anthony Mrs Florence

191 Todor Michael
Andrus intersects
 215 Stephens Walter
 Middleton Isaac
 219 Hunt Mrs Nannie
Marcy intersects
 245 Schuler John B
 247 Tedor Akim
Bellova intersects
 279 Neumeyer Lovell E
Grant intersects
 297 Amedeo Fano
 " Caruso James
 301 Mastrojohn John
 305 Cherpas Christ P
 401 Bass G Raymond
 405 Serle Vernon N
Wilbur ave intersects
 413 Glenn Robt C
 417 Mauton Fnnis E
 421 Smith Mrs Nora D
 425 Brimberry Walter A
 429 Meier Carl E
 " Harbaugh Harold E
 433 Chervenik Michael
Heardsley intersects
 445 Reagan Walter E
 449 Blessing Byron A
 453 Miller Herbert M
 455 Harvey Wm A
Kling ends
 469 Shirley John G
 473 Steele Alden R
 477 Vacant
 479 Moreno Tony
 481 Chudick Finest
 483 Keplinger Richard
 487 Lee Mrs Amy C
 491 Vacant

Clay ends
Brown intersects
 537 Daniel Prater C
Diety ave intersects
 567 Vacant
Herberlich ave intersects
 591 Rubenstein Eugene
 595 Codrea John
Neptune ave intersects
 621 Fesus Frank F

South Side
Wedsker begins
 16 Orsich Stephen
 20 Nesit Geo
 20½ Nesitv Joseph
 24 Wilson Clyde
 Elum Mrs Dibe
 26 Plum Meled J
 28 Wix James M
 30 Vacant
 30½ Vacant
 32 Frey Geo
 32½ Scott Jay C
 38 Zimmario Vincent
S High intersects
 — Goodrich B F Co

Getz intersects
Sweltzer ave intersects
 116 Floasiu Mrs Helen
 134 Tomi Simon
 136 Vacant Storeroom
Curtis intersects
 148 Chuchu Mrs Elizabeth
 148½ McGuire Walter
 150 Cummings Athol M
 150½ Kemp David
 152 Guthrie Mis Missouri D
 152½ Holden Harold C
 154 Lindsay Ross V
 154½ Ferguson May E
 164 McCray Robt jr
 166 Robb Peter
 168 George John
Moore intersects
 178 Piros Fred
 184 Barbara Florian
 rear Central W W Ldry
 186 Pustai Mrs Lena
Andrus intersects
 — Vacant Storeroom
Marcy intersects
 248 Terhes John
Bellova intersects
Grant intersects

302 Vacant Storeroom
 306 Fazio Joseph
 314 Baker Mrs Mary E
 318 Hyson Saml A
 324 Campailla Guiseppe
Hinman court begins
 332 McGowan John V
Sherman continues
 358 Ravburn Wm E
 " Williams Earl E
 360 Webb C Earl
 362 Marzinowski Richard
 364 Popp Ellis
 372 Freiman John
 378 Duvall Luther
Atwood ave begins
 386 Pagyos Andrew
 390 Hazilinsky Edward
 394 Fulop Frank
 398 Hofer Mrs Anna
 402 Kendron Peter
 404 Blike Michael
Wilbur ave intersects
 418 McGowan Michael L
 422 Kettinger Frank
 426 Woods John
 430 Koich Saml
 434 Schoenstein Mrs Coia E
Heardsley intersects
 440-42 Cucu Dumitru
 446 Arnold John
 450 Ban John
 454 Guardi Joseph
 456 Uschmann Werner
 474 Glancy Mrs Pearl I
 474½ Filip Paul
 478 Blasitz Geo
 488 Janis Stephen
 492 Sisters of Charity
 496 Godal Mrs Anna
 498 Kastelnick Joseph J
 500 Kral Joseph
Brown intersects
 640 Denny Holland E
Diety ave intersects
 664 Heibner John H
 668 Harter Norman B
Herberlich ave intersects
 692 Sedlock Andrew
 696 Switzer Arthur N
Neptune ave intersects
 620 Serva John
 626 Heinzmann Ernest

STANWOOD AVE
 From east of 2845 Wingate
 ave west (Kenmore)

933 Piper Percival W
 945 Peck Frank V
 950 Treisch Henry M
 953 Kroker Guy R
 954 Lackey Wm A
Wingate ave intersects
 1015 Vacant
 1019 Franklin Thos
Rosedale ave ends
Cory ave intersects
 1068 Morrison Wm W
 1080 Welty Walter E
 1088 West John B

STAR
 From 200 E Crosier south
 (Southeast)

East Side
 905 Williams Albert
 909 Yurza Martin
 915 Mayberry James
 917 Balak Frank
West Side
 902 Klostik Andrew
 " Safar Julius
 904 Vacant
 910 Vacant

STATE
 (East)
 From 249 S Main east (Central)

North Side
S High intersects
 47 Schreiber Rev F A
S Broadway intersects

THEODORE ST. GERMAIN REALTY CO.

308-311 Ohio Building

Phones Blackstone 9118, 9119 and 9110

"Our Customers
get the Bargains"

State East

AKRON 1933 CITY DIRECTORY

Steiner Ave

449

83 Bell Robt F
South Side
 8 Mayflower Hotel
Maiden Lane continues
 18-22 Dauntless P & E Co
 22 Goings Mrs Violet O
 " Converse Mrs Grace S
 " Fair Mrs Elsie
 " Cavern Grace
 " Mitchell Mary
 " Murray Grace
 " Rieske Dr Fred
 24 Hutchings Flower Store
 26 Vacant
S High intersects
 46 Taylor Mrs Helen
 48 Reid Mrs Grace L
S Broadway intersects
Summit alley begins

STATE

(West)

From 250 S Main west to W Center (Central)

North Side
 21 O Neil Co
Water intersects
 Y M C A
 91 Pierce C A Oil Co
W Bowers intersects
 111 O Connor John J
 115 Kohn Geo W
 121 Hartong Cyrus W
 127 Wilson Mrs Rose
 129 Vacant
Locust intersects
 157 Walk Joseph
 " Nease Sue
 " Tucker Chas M
 159 Tsannis Thos N
 163 Katsaris James
Pine intersects
 171 Clark Henry W
 175 Vermillion James O
 179 Cade Harry J
 183 Stark Mrs Gertrude A
 189 Thompson Elvey B
 191 Kriebel Walter R
 193 Fakos Constantine E
 193 1/2 Vacant
 199 Ansley Roy
 203 Harris Robt O
 205 Carace Biagio
 209 Nieuwenhuysen Wm L
 215 Lockmyer Edward
 223 Neff Mrs May P
 225 Neff Nathaniel F
 231 Whaley Eskie E
 " Snyder Herman C
South Side
 34 Specification M S of Ak
 44 Weeks Lbr & Coal Co
 " Summit Lbr & Bldg Co
Water intersects
 82 Brite Star Oil Co
W Bowers intersects
 120 Grace Ref Church
 124 Arran Apartments
 " Dotson Wade H
 " Roth Mrs Bessie M
 " Kuehnemund Mrs C A
 " Potts Mrs Opal
 " Wells Wm P
 " Justice Mrs Hazel C
 126 Price Burley O
 130 Blocker Julius
Locust intersects
 156 Garman Chas W
 160 Evans Mrs Clara E
 164 Fischer Harry C
Pine intersects
 166 Nolan Mrs Mary O
 168 Johnston Mrs Emma H
 192 Grande Thos
 194 George Dale S
 " Herdman Wm H
 198 Vacant
 200 Reardon Francis E
 202 Smart Wm A
 " Burkhalter Mrs M C
 " Bucy Mrs Catherine
 204 Schaefer John
 210 Omansky Mrs Bessie R

216 Sprague Mrs Myrtle
 222 Jameson Mike
 226 Pateos Geo
 230 Bernhart Mrs Julia
 236 Vacant
STATE COURT
 From 268 Pine west (Central)
 174 Humphrey Edward J
 176 Vacant
 180 Couris Christ
 182 Galli Roy
 186 Rohaley Andrew J
 188 Vacant

STATE ROAD

(Cuya Falls)

From High Level Bridge at Akron and Cuya Falls City Limits north, a continuation of N Howard

East Side
High Bridge rd begins
 1517 Forsythe Claude D
 1553 Porosky Geo H
 1583 Braucher Clyde A
Grant ave intersects
 1605 Standard Oil Co
 1619 Stout Leo
 1629 B & B Steak Station
 1647 Tracy Leslie T
 1667 Vacant
 1675 Acme No 125
 " Aster Cash Markets Co
 " Kaase Co
 1683 Cities Service Oil Co
Chestnut blvd intersects
 1701 Coleman & Wadley
 1709 Castle Club
 " Casey Theodore
 " Ripple Helen M
Sackett ave intersects
 1815 Red Raven Oil Co
 1863 Welland Alfred A
 1873 Ohl A Malcolm
 1893 Birch Flores D
Falls ave ends
 1907 Bliss Harold J
 1947 Leonard Edward E
 1963 Woodard LeRoy
Broad blvd intersects
 2023 Hockley Clifford R
Ohio ave ends
 2113 Moore Richard L
 2127 Bauer Geo J
 2137-39 Fallisevac Saml
 2141 Vacant
 2145 Martin Ned
North Haven blvd begins
 2225 North Main Realty Co
 " Force Hudson J
 " Chestnut Hill Imp Co
 " LaFonda
 2305 LaRee Apartment
 " VanBuskirk Donovan L
 " Gerlicher Robt A
 " Miller Richard L
 " Pfaff Harry R
 " Martin Ned
 " Vacant
Phelps rd ends
 2621 Bloom Earl R
Schiller ave ends
 " Maurer Horace C
Portage tr intersects
 2811 Eucey Wm W
 2927 Shaw Mrs Helen I
Graham rd ends
 Cuya Falls City Limits
West Side
 1510 Archer Grover C
Grant ave intersects
 1612 Canteen The
 1630 Thoma Bros
 1658 Ak Ice Cream Co
 1660 Highland Cleaners
 1662 Watson Byron H
 " Rope Chas D
 1664 Holles-Hedden Co
 " Holles-Hedden Ins Agcy
 " Falls Home Sales Co
 " Falls Investment Co
 " Home Eldrs Supply Co

1664 continued
 " Bixler, Green & Ryan
 " Riverside Realty Co
 " Betz Velma F
 1666 Nees J Gilbert
 " Wernecke Christian A
 " Adams James V
 1668 Gerberding Rudolph E
 " Rudolph Mrs Mary A
 1670 State Rd Market
 " Kottka Leopold E
 " Donner Nathan
 1672 State Rd Beauty Shop
 1674 Twynham C Raymond
 " Tausch F J Co
Chestnut blvd intersects
 1706 Long & Co
 1714 Novakovich Michael
 " Wilson Joseph
 " Dykes Mrs Grace
 1792 Sypher Robt C
Sackett ave intersects
 1810 Cochran Alfred T
 1874 Cochran Raymond M
 1948 C & H Service
Broad blvd intersects
 2004 Comstock Clyde C
Shaw ave begins
 2310 Shaffer S & S Co
 " Vacant
 " Steele Erwin A
 " Hill Henry B
 " Spellman Bros
Portage tr intersects
 " Clements Williston A
 " Disney Saml
 " Vacant
 " Poland Clifford
 " Helser Geo S
 " Gunn Everett F
 Cuya Falls City Limits

STEELE COURT

(Cuya Falls)

From 2735 Hudson dr north-east
 " Vacant
 808 Condon W Patrick
 814 Anspaugh John R
 820 Bergdorf Howard J
 826 Hager Emil L
 830 Stewart Wm E
 836 Payne Clarence R

STEELE ALDERFER COURT

(Cuya Falls)
 From 2812 Vincent southwest
 825 McAdams Walter L
 821 Coleman Alfred N jr
 817 Fowls Dale L
 813 Stine Saml E
 807 Myers Theodore B
 801 Reese Mrs Alice

STEESE COURT

From 684 S Main west (South)
 12 Peercy Mrs May
 14 Peercy Thos
 16 Neil Irving
 18 Jones John F
 20 Joseph Chas
 22 Hamilton Frank J

STEFFEE AVE

From 1029 W Waterloo rd north (Kenmore)

STEIGNER AVE

From 1577 Manchester rd east (Southwest)

STEINER AVE

From 1193 S Main east to Grant (Southeast)

North Side
 11 Arnold Geo E
 15 Discher Wm
Akronian court begins
 21 Drexler Stephen
 25 Johnson Carl
 31 Geisler Russell S
 35 Hill Joseph G
S High intersects

TAWNEY'S ICE CREAM COSTS WONDERFUL NO MORE

450

Stener Ave

BURCH DIRECTORY CO'S

Stewart Way

- 49 Holland Clyde E
- 53 Long Mrs Mary C
- 55 Kioah Geo M
Miller School
- Getz Intersects**
- 89 Sekulich Lucas
- 91 Peyak Andrew
- 95 Clark Henry L
- Swetzler ave Intersects**
- Moore Intersects**
- 171 Gezdik Mrs Margaret
- 177 Vacant
- 181 Galat John
- Andrus Intersects**
- 207 Kuberka Bela
- 211 Biondo James
- 215 Smart Benj
- Marcy Intersects**
- 239 Vacant
- 245 Big Loaf Bakery
- 249 Parrish Ross J
- 249½ Campbell Mrs F A
- 251 Buir Otis R
- 251½ Vacant
- 253 Rader Louis M
- 253½ Vacant
- 255 Parrish Milford C
- 255½ Vacant
- 257 Markovick Michael
- 257½ Vacant
- Bellows Intersects**
- 267 Satterwhite Mose
Helm Ernest D
- 269 Vacant
- 273 Fejes John
- 275 Nelson James
- 277 Balas John
- 281 Marchese John
- 283 Mitchell Wm E
- 285 Shy Anderson
- South Side**
- 10 Linton Rinow W
- 12 Dortch John B
- 14 Vacant
- 18 Vacant
- 20 Harper Joseph L
- 22 Lemonedcis Geo
- 24 Vacant
- 30 Povenmire Roy E
Watkins J R Co
- 34 Silvey Mrs Clayton F
- 38 Davia Jordan
- S High Intersects**
- 50 Randolph Kenneth
- 54 Johnson J Monroe
- 60 Taplin Saml S
- 64 Isham Ermon H
- 68 S A Church of Christ
- Getz Intersects**
- 96 James Felix
- 112 Solomon Bros Garage
- Swetzler ave Intersects**
- 130 Curtis Coal Co
- Curtis begins**
- 148 Rybolt Furnace Co
- Moore Intersects**
- 180 Kirchner Herbert E
- 184½ Simms Wm
- 186½ Boyer Lindsay
- Andrus Intersects**
- Marcy Intersects**
- 234 Plymale Geo L R
- 236 Saddler James A
- Highiet Louis R
- 238 Rose John F
- 240 Vacant
- 242 Parrish Fred H
- 244 Boarman Boyd O
- 246 Hudson John R
- 248 Vacant
- 256 Vacant
- Bellows Intersects**
- 276 Glenn Albert
- 278 Jones Mrs Mamie
- 282 Schwartz Mrs Nancy J

STEPHENS ROAD
From Englewood ave south,
1st east of Fulmer ave (East
Akron)

- East Side**
- 75 Welser Earl M
- Spade ave Intersects**

- Cramer ave Intersects**
- Unopened to Springfield**
Center rd
- 365 Price Luburn W
- Daniels ave Intersects**
- Baker ave Intersects**
- 439 Urbas Louis
- Harding ave Intersects**
- 527 Leck Mrs Cora
- Quayle dr Intersects**
- 599 Shyjka Peter
- Triplett blvd Intersects**
- West Side**
- 100 Pearcy Oscar J
- Spade ave Intersects**
- Cramer ave Intersects**
- Unopened to Springfield**
Center rd
- 370 Stastis Peter
- Daniels ave Intersects**
- Baker ave Intersects**
- Harding ave Intersects**
- Quayle dr Intersects**
- 596 Ogden Blysses G
- Triplett blvd Intersects**

STERLING COURT
From 469 Allyn east (South-
east)

- North Side**
- 311 Kimerer Harry J
- 313 Kassell Joseph
- 319 Schmidt Christ
- 323 Smyers Hervaughn M
Letzel Joseph
- South Side**
- 314 Radish Henry
- 318 Miller Henry
- 324 Lehman Jacob M

STETLER AVE
From north of 2635 Ellet ave
south, 1st east of Canton rd
(Ellet)

- East Side**
- 353 Henry Perry L
- 361 Ormiston Lester
- 369 Biatt Norman H
- 373 Huth Martin J
- 381 Starr Carl A
- 389 Ankeny Wm L
- 397 Faber Ferris E
- Ellet ave Intersects**
- 415 Bailey Frank K
- 423 Crossland Richard J
- 429 Kurtz Lester A
- Terrace ave Intersects**
- 439 Long Christopher B
- 447 Yost Allen G
- 451 Lee James Q
- 459 Stair Danl W
- 465 Douglass Thos C
- 467 Donnelly Joseph B W
- 475 Stout Benj F
- Trenton rd begins**
- 483 Sanders Elvis A
- 487 McFarland David E
- 489 Thomas David E
- 495 DeVaughn Ethen
- 507 Petley Joseph S
- 511 Powers Russell A
- 515 Schrop O Grant
- 519 Long Marion F
- 523 Knight Preston J
- 527 Corbin Wm E
- Albrecht ave Intersects**
- 615 Byers E Sylvester
- West Side**
- Zeslger ave ends**
- 378 Long Chester A
- 382 Allyn Alanson
- 390 Archer Lawrence C
- 398 Bisby Ernest J
- 402 Spade Clarence E
- Pitt rd Intersects**
- 410 Maloney Geo H
- 414 Molnar Joseph A
- 420 Shaw Harry E
- 403 Palmer Mrs Lucille
- Terrace ave Intersects**
- 452 Steinmetz Chance D
- 456 Fisher Harry P
- 460 Withrow James

- 464 Griffin Harold E
- 468 Stair Irvin L
- 476 Wornica Lloyd
- 480 Orsburn Geo
- 488 Lawrie Thos F
- 496 Hurr Jacob
- 500 Wenum John E
- 504 Phillips Clyde B
- 512 Sausaman Ervin H
- 520 Swesey Curney E
- 530 1st Brethren Church
- Albrecht ave Intersects**
- 564 King Geo B
- 568 Hatter Wm W
- 574 Cleckner Mrs Bessie L
- 578 Butcher Robt N
- 590 Fulkerson Glade H
- 598 Swartz Carl F

STETSON COURT
From 775 Miami east (South-
east)

- 138 Mattes Leander N
- 144 Mazzagatti Mrs Bessie

STEVENSON AVE
From north of Ellet ave south
1st east of Wirth ave (Ellet)

- East Side**
- 293 Milligan Alexander V
- 305 Arp F Earl
- 325 Royer Elsworth C
- 333 Oplinger Mearl W
- 401 Williams Walter
- Ellet ave Intersects**
- 365 Rice Hersell R
- 375 Shaffer Thos E
- 385 Bosley Oliver H
- Trenton rd Intersects**
- 423 Park C Eugene
- 439 Dagenhart Roy
- 443 Niestoeckel Fritz
- 451 Grant David S
- 459 Flatten Gustave
- 467 Miller Harrison
- 471 Lewis Clarence C
- 475 Robertson Chester D
- Pitt rd Intersects**
- 459 Carroll Chas A
- Albrecht ave Intersects**
- 603 Fletcher Russell L
- Sawyer ave begins**
- 619 Greathouse Walter
- 627 Weller Allen L
- 635 Elliott Shannon G
- 639 Rice Ernest D
- 643 King Opal A
- West Side**
- 312 Cook Andrew E
- rear Smith Mrs Anna H
- 320 Campbell Allen D
- 332 Wallace Clifford E
- 344 Begley LeRoy V
- 408 Vacant

- Ellet ave Intersects**
- 344 Wood Chas N
- 380 Young Chas S
- 388 MacLean Hector G
- Trenton rd Intersects**
- 428 Marker Adam M
- 432 Barnett John W
- 438 Bry Joseph jr
- 458 Fry Clyde E
- 462 Hayes Raymond H
- 466 Shick Eugene

- Pitt rd Intersects**
- 490 Spurgeon Newton E
- Albrecht ave Intersects**
- 528 Stevens Mrs Viola I
- 532 Silvey Clarence V
- 618 MacPhee Dr Saml A
- 642 Robinson Goldie R
- 650 Cain Geo C
- 250 Willis Geo
- 254 Moore Henry M
- 670 Ball Mrs Josephine
- 680 Lattimer Wm
- Fockier James P

STEWART WAY
From 463 W Market north
(West Hill)

- 14 McNary Theron
- 20 Kerr John J

Don't Borrow Buy a City Directory AND CONSERVE TIME AND MONEY



CHARVOZ SALES, Inc. "Roll of Honor"

275 East Market St. Phone Jefferson 3141

Stockbridge Road

AKRON 1933 CITY DIRECTORY

Storer Ave. 451

STOCKBRIDGE ROAD

From W Fairlawn blvd south-east (Fairlawn)
 — Hale Andrew
 — Smith Clifford D
 65 Morris Oliver M
 81 Ake Merlin E
 100 Robinson Wm E

STONE

From 653 Upton north (North-east)

East Side
 163 Mellinger Chas A
 167 Penrod Saml H
 171 Moore Robt E
 175 Schmidt Henry
 181 Chalfant Wm J
 185 Feller Alfred F
 191 Feller Paul C
West Side
 170 Boveington Arthur W
 Day ends

STONE

(Cuya Falls)

From 425 Broadway E north to Munroe Falls ave

East Side
 2005 Brenner Henry W
 2011 Lose G Ellery
 2015 Vacant
 2019 Smith Woodson J
 2025 Cooke Eva E
 2033 Williams Danl D
 2039 Vacant
 2045 Caracciolo Antonio

Myrtle ave intersects

2065 Knoles James W
 2075 Burt Harry E
 2095 Shumway Lois B

School ave intersects

Portage trail E intersects
 2163 Reynolds Geo F
 2171 Clary J DeWitt
 2179 Starr Wayland D
 2187 Sarrocco Andrew

Center ave intersects

West Side
 2010 Davis Victor M
 2014 Wilson Elwood T
 2018 Lange Chester J
 2022 Swanson John
 2026 Murray Mrs Hazel M
 rear Authenreith Wm J
 2030 Wilkinson Herbert C
 2036 Goodyear Geo B
 2044 Patterson Mrs Helen A
 Dixon Alfred T

Myrtle ave intersects

2064 Heuser Wm F
 2074 Romito Mark
 2084 Sanner Roy F
 2094 Vacant

School ave intersects

Portage trail E intersects
 2152 Ludwig Chas R
 2164 Clark J E Wesley
 2176 Jackson Harold E
 2188 Starr Mrs Edith M
Jackson ave intersects
 2208 Brown Misses

STONER

From 726 Grace ave west to St Michaels ave (Perkins Hill)

North Side

765 White Paul Z
 Slosson begins
 787 Alexander Chas W
 793 Stoll Walter G
 797 Hallinan Edward F
 807 Baldwin Lloyd L
 811 Lippold Herrman H
Noble ave intersects
Noah ave intersects
 877 Dawson Arthur J
 881 Truran James H
 885 Hutt John
 889 Nighswander Frank A
Storer ave ends
 903 Mair James
 911 Schneider Mrs Elizabeth

Mercer ave intersects

933 Seenberg Solomon
 937 Diener Theodore
 941 Zimarik Louis

Peerless ave intersects

Packard dr intersects
Winton ave intersects

1073 Hocking Mrs Florence P
Dover ave intersects

Hardesty blvd intersects
 Unopened to S Hawkins ave

South Side
Noble ave intersects
Noah ave intersects

870 Rogers Wm J
 874 Vandersall Maynard G
 878 Sullivanovich Andrew

886 Williams Frank M
 890 Shaw Wm A
 902 Summerford Wm C
 906 Spurgeon Alfred H

Mercer ave intersects
 928 Belcher Paul E
 932 Lind John R

938 Vacant
 940 Galfy Louis F
 942 Adolph Geo

950 Beyer Kenneth D
Peerless ave intersects

962 Hagmann Lawrence J
Packard dr intersects

1018 Andrea Saml
Winton ave intersects

Dover ave intersects
Hardesty blvd intersects

Unopened to S Hawkins av

STORER AVE

From 1160 W Exchange south to Stoner (West Hill)

East Side
 141 Werner Edward P
 145 Carroll Chester E
 151 Marshall Chas F
 159 Honodie Henry S
 165 Bunnell Mrs Nelhe M
 169 Kramer Dr James G
 179 Rice Alvin
 185 Wills Mrs May M

Jefferson ave intersects
 205 Vacant
 226 Clark Dr Chas M
 231 Mitchell Ralph
 237 Billow Edwin L
 247 Apple Raymond W

Amelia ave ends
 257 Taubman Saml
 263 Kerch I Garver
 267 Kraft Herman T
 273 Barnes Orlando K
 277 Arters Mrs Flora B

Emma ave intersects
 287 Holden Willard E
 293 Lewis Arthur P
 297 Romich Wm A
 307 Holcomb Wilford

Bloomfield ave ends
 317 Vacant
 321 Downing Saml M
 327 Redmond Dr Roland D
 331 Vacant
 337 Parshall Misses

Grand ave ends
 345 Gross Chas K
 351 Muccino Costanzo
 355 Keeler Louis H

Della ave intersects
 393 Martin Robt H
 387 Volpe Guy
 389 Potter M & J R Estate
 393 Standard Oil Co

Whittier ave ends
 — Rankin School
Stadelman ave intersects

441 Hafer James J
 445 McBride Wm H
 449 Clement Harry P
 453 Cochran Howard C
 457 Grindie John A
 461 Kelso James C
 465 Forslev Hans K
 469 Kasse Saml M
 473 McGovern Lee P

479 Sexauer Wm M
 483 Stahl Irwin L

Eye intersects

493 Brewster Hiram H
 497 Lerner Arthur C
 501 McClure Joseph C
 505 Gille Mrs Anna M
 509 Eckert Edwin E
 513 Wolman Robt S
 517 Bedford Jack M
 521 Adams Nathaniel J
 525 Cohen Jacob S
 529 Waltz Oscar C
 533 Vastley Geo

Peckham intersects

553 Gollings Archie H
 557 Irvin Harvey M
 561 Pickering J Lee
 565 McGinnis Emmett A
 569 Rohde Frank
 573 Edlin Arthur T
 577 Elgin Harold M
 581 Darling Frank W
 585 Thomas Ralph G
 589 Liberman Saml
 593 Hoffman Geo W
 597 Tragler Edward C
 601 Vacant
 605 Bauman Mrs Elizabeth
 609 Wiley Joseph H
 611 Schultz Otto G
 617 Smith Harold F
 621 Schwinn Chas J
 623 Moewe John W
 629 Lerner Harry M
 633 Zimmer Otto J
 637 Boak Thos G
 641 Auseman Henry
 645 Stull Elmer W
 647 Vacant
 649 Vacant Storeloom
 651 Acme No 104

Copley rd intersects

683 Brown Frank M
 687 Greising John A
 693 Hunsberger Eugene S
 697 Barden Harvey H
 703 Kirschner John F
 707 Stewart Howard M
 713 Chaboudy Wm
 715 Vacant
 723 Lichten Saml
 733 Schunck Albert A
 737 Gill Mrs Gertrude A

Little intersects

747 Collins Harold E
 753 Barnette Wm E
 757 Holub Frank
 763 Matzules Peter
 767 Collen Dave
 Collen Electric Co
 773 Hunt Don A
 777 Hunter E Walter
 779 Jordan Paul
 787 Leasure Floyd W
 793 Lockshin Louis
 799 Vacant
 801 Speer Ott O
 805 Marsteller Dr Harold L
 809 Sellers Orval E
 813 Graham Dewey H
 817 Kirkman Forrest
 823 Kruck Karl A
 829 Hixenbaugh Chester C

Lawton intersects

839 Moore Wm C
 845 Haushalter Paul
 849 Way John C
 853 Reinhart Edward F
 857 Coleman Ieward I
 861 Guthrie James
 869 Klein John C
 881 Tinsler Raymond C
 885 Young Mrs Minnie L
 889 Waggoner John S
 893 Jentsch Theodore S

Slosson intersects

903 Sanders Ray S
 907 Wilson Rev Herman S
 915 Hildreth Dr Gay S
 923 Blecker Lipman
 927 Clayton Harry
 931 Ginsberg Nathan J

B. F. FREDERICK & SON
 86 EAST THORNTON STREET
 At New Viaduct



MOTOR TRUCKING
 Phone Franklin 0312



THE DAUNTLESS PLUMBING & ELECTRIC CO. 18-22 E. State St. PHONE FRANKLIN 8109

ELECTRIC WASHERS, IRONERS AND SWEEPERS

452

Storer Ave

BURCH DIRECTORY CO'S

Stull Ave

West Side

- 160 Booth Beryl V
- Jefferson ave intersects**
- 206 Raff Bruce W
- " Boyle Mrs Margaret B
- 210 Held Paul M
- 214 Hobart H Bruce
- 226 Harper Chas B
- 234 Beck Carl F
- 240 McAllister Alexander R
- 244 Bottsford Dr Leslie L
- 248 Fess Lowell
- 254 Wise Crile N
- 264 Wagner Edwin D
- 270 Berg Chas M
- Emma ave intersects**
- 290 Fletcher James
- 298 Mulcahy John J
- 304 Keegan Kenneth M
- 316 Wehr Dr Lawrence J
- 328 Hough Mrs Elizabeth C
- 334 Hough Clarence A
- 338 Buiket Chas R
- 344 Loomis Walter W
- Della ave intersects**
- 396-8 Sunset View Drug Co
- 400-2 Fouché & Brittain Inc
- 404 Wagner Cycle & Haw Co
- 406 Vacant Storeroom
- 408 Wiley L Fedd
- Stadelman ave intersects**
- 444 Zimmerman Allen O
- 450 Callan Jack B
- 456 Parker, Wm L
- 460 Calhoun G Vernon
- 466 Mowrer Ernest O
- 472 Molloy M James
- 478 Steinfeldt Gustave W
- 484 Brucker Ferdinand F
- 488 Hastings Terrie S
- 494 LaCroix Joyce I
- 498 Haushalter Harry G
- 502 Messerly Wm F
- 508 Griffiths Roy H
- 510 Ferriot Eugene F
- 514 Heinton Elmer E
- 520 Smith Phil M
- 524 Miller Geo S
- 528 Buckmaster Collins O
- 530 McCammany Mrs Mary A
- 536 Bessire Jean A
- 540 Walter Leo A
- 546 Albright Elton L
- Peckham intersects**
- 556 Button Albert
- 560 Grinter Hershel W
- 564 Baxter Leroy
- 570 Boggess Glenn R
- 576 Holderbaum Roy E
- 580 Gray Frank M
- 586 Huber Henry J
- 590 Cunningham Wm W
- 596 Ault Geo A
- 600 Maher Andrew B
- " Coates Frederick H
- 606 McCauley Wm J
- 610 Rhoads Chas S
- 616 Mason Claude R
- 620 Goldstein Wm S
- 626 Cruthers Carl S
- 632 Sorg Wm C
- 636 Franz Andrew
- 640 Snyder Marion E
- 646 Drescher Stephen W
- 648 Barden Harvey H
- " Park D C & T Co
- 648 1/2 Vacant Storeroom
- 650 Culp Beauty Shop
- 652 Rutledge Drug Co
- Copley rd intersects**
- 686 Porterfield D Leroy
- 690 Jones Richard C
- 704 Schotta John A
- 708 Cooper Wm V
- 712 Raderstorf Chas A
- 720 Stacy Russell M
- Cadillac blvd begins**
- 754 From Walter H
- 760 LeMaster Chas H
- 764 Morrison Floyd
- 768 Armstrong Raleigh
- 774 Long Earl B
- 784 Monahan Joseph A

- 788 Braley G McClellen
- 792 Schiff Max
- 800 Howard Clyde M
- 804 Vacant
- 810 Graffius Thos B
- 818 Chalfant Noel B
- 824 Bright Melville E
- Lawton intersects**
- 840 Haylmas Mrs Anna K
- 846 Emde John M
- 852 Shacffer Clifton R
- 854 Williams Rufus S
- 860 White Duncan
- 862 Smith Clyde W
- 864 White John C
- 870 Weaver E Chas
- 874 Lindroth Helmer O
- 886 Michael Joseph
- 894 Kaufman David
- Slosson intersects**
- 910 Brown Paul J
- " Worrell Mrs S Margaret
- " Jordan Dominic
- " Miller Joseph N
- 918 Pules Abraham
- 924 Costilow Ansel H
- " Clemm & Costilow
- 930 Ekus Hyman D
- 932 Helman David D
- 934 Foib David
- 938 Vacant
- 942 Hite Herbert B

STOTTART AVE

From Shatto ave north (Fair-lawn)

- McCoy Fred S

STOW AVE

(Cuba Falls)

From 2252 Front west to 6th

- North Side**
- 125 Ruggles Gifford A
- 133 Ewald Bernard L
- 2d intersects**
- 231 Pomeroy Elmer L
- 239 Stewart Rev Sam L
- 247 McGowan Earl D
- Reid Geo E
- 3d intersects**
- 319 Thompson Edward K
- 329 Howe Minor
- 4th intersects**
- 425 Simmons Harry M
- 431 Insande Chas H
- 463 Allen Archie H
- 469 Willits Mrs Abbie P
- 471 Frelitz Leon W
- 516 Dunlap Wm S
- 525 Weston Clarence E
- 535 Schreiner Mrs Martha A
- 541 Clark Paul H
- South Side**
- 116 Curtis John J
- 124 Hansard Henry B
- 130 Carrigan Anthony
- 136 Smith Carl O
- 2d intersects**
- Church of Christ
- 3d intersects**
- 330 Wilhite Earl L
- 348 Hazle Clyde L
- " Hazle Coal & S Co
- 4th intersects**
- 448 McNabb Wm B
- 456 McDonough Mrs Freida L
- 464 Bidwell Fred W
- 466 Pontious D Otis
- 470 Baird Harry A
- 500 Applegate Van W
- 518 Leibig Geo F
- 528 Proctor Clarence J
- 538 Barber Mrs Jennie E

STOWRIDGE DRIVE

(Stow)

From 155 W Graham rd north

STRATFORD AVE

From 68 Hurlburt ave west to MtView ave (West Hill)

- North Side**
- 525 Smith Thos P

- 529 Segel Benj
- 535 Ryan Mrs Ethel B
- 539 Kennedy Geo
- 543 Smyth Rose A
- 546 McGarry Agnes R
- 547 Tracy Mrs Helen H
- 553 Kittinger Chas E
- " Kittinger James T
- South Side**
- 538 Pickton Mrs Mattie V
- 540 Parthe Wm L
- 542 Swigart Sherman G
- 544 Neff Clyde M
- 550 Yeager Misses

STRAW

From 644 E Buchtel ave south to Carroll (Southeast)

- East Side**
- 63 Fink A Rodney
- 67 Watson, Mrs Gertrude A
- 69 Hutchinson John
- 73 May Fred A
- 75 Hollingsworth Raymond
- 79 Talmadge W Grey
- 83 Tyson John K
- West Side**
- 74 Cowger Mrs Greta G
- 78 Pap Vincent
- 84 Reitz Robt L

STROMAN AVE

From 799 S Arlington east (Southeast)

- North Side**
- 1027 Bernauer Wm M
- 1033 Walters Milton D
- 1049 Davis Thos
- 1053 Volchko Michael W
- 1059 Carver Mrs Maria
- Chittenden ends**
- 1073 Vacant
- 1075 Kirby Leslie A
- 1083 Hogue Yale C
- 1087 Banecke Vincent
- 1091 Morris Wm B
- South Side**
- 1024 Mobley Forrest D
- 1032 Johnson Finley A
- 1036 Muth James H
- 1040 Jordan Raymond
- 1044 Mateczak Nick
- 1048 Hardy J Claude
- 1052 Averill Eben O
- 1056 Dixon Mrs Jennie
- 1060 Gwynne Thos H
- 1066 Minard Thos L
- 1068 Rehlender John G
- 1074 Shubert Russell G
- Bulger begins**
- 1084 Hall Cecil D
- 1088 Velka Paul
- 1092 McClung Thos S

STUBER

From 150 Spring north (Central)

- 152 1/2 Walker John
- 152 Campbell Henry C
- 156 Johnson Mrs Henrietta
- E North intersects**
- Venice et begins
- 52 Foster Robt F
- Elizabeth Park begins**

STULL AVE

From Mogadore rd south, 1st east of Davenport ave (Ellet)

- Morrison begins**
- Shelburn intersects**
- 168 Shaler Mrs Ruth
- 195 Nelson John W
- 201 Hugar Mrs Julia M
- 224 Simms Mrs C Opal
- " Barger Millard D
- 238 Hester Oscar E
- Ellet ave intersects**
- 266 Joy Howard W
- 270 Joy Owen C
- 276 Hoskins John E
- 289 Richardson Belle L
- Trenton rd intersects**
- 312 Hites Albert D

THE CENTRAL ASSOCIATED REALTY CO. 403 OHIO BUILDING

SUNSET VIEW SUBDIVISION - The Ideal Location for your Home in a Strictly High-Class Residential District

Stull Ave

AKRON 1933 CITY DIRECTORY

Summit South

453

- 320 Clawson Worthy C
- 328 Axline W Pearl
- 332 Francis Mrs Amy E
- 335 Knight Park B
- 344 Baker Harry L
- Baker Danl L

Pitt rd intersects
399 Wallace Clarence H
Unopened to Albrecht ave

SUCCESS ROAD

From west of 1650 Home ave east (North Akron)

North Side

- Reagan Mrs Etha M
- McElroy Hubert J
- Brinker Wm O
- Johnson Chas P
- Geffken Chas A

Home ave intersects

- Bowers Mrs Freda A

South Side

- Kimber Harold B
- Vacant
- White Robt J
- Bowers James G
- Styer Howard F

SUES COURT

From 685 Grant east (South-east)

North Side

- 249 Bastady Mrs Adell M
- 251 Mete Mrs Elizabeth
- 255 Rose Benj

South Side

- 250 Walter Victor J
- 252 Byers Mrs Fern A
- 256 Maynard Peter N

SULLIVAN AVE

From 2014 Newton south (Northeast)

East Side

- 487 Bowling Theodore
- 483 Maske James L
- 479 Thompson Benj L
- 475 Halman Flave E
- 471 Ferguson Kenneth E

West Side

- 488 Clites Luther E
- 484 Ball Lawrence E
- 476 White Arza B
- 472 Snyder Thos L
- 466 Ritthaler Jacob

SULLIVAN PLACE

From 439 Dayton east (North Akron)

- 229 Porfido Erasmo
- 231 Vacant
- 235 Wilson Fred J

SUMAC

From E Waterloo road south (Southeast)

SUMATRA AVE

From Malasia rd north, 1st east of Morning View ave (Goodyear Heights)

East Side

- 269 Porter Russell M
- 275 Libbey Chas F
- 281 Duncan Saml G
- 285 Price John D
- 291 Simon Wm M
- 295 Fee Henry J
- 301 Beach Wm W
- 313 Mouse Wilbur D

Pilgrim intersects

- 323 Hendershott John W
- 335 Connors Harlan J
- 339 Eastwood Ernest O
- 345 Burdette Richard S
- 349 Wince John L
- 359 Peffer Henry A
- 365 March Arthur O
- 369 Straight Albert L
- 375 McCann Allen W

Newton intersects

- 389 Thompson Curtis P
- 395 Ushkewicz Ignace

- 399 Cahn Howard R
- 405 Steiner Danl
- 409 Slers E Lee
- 413 Kellerman Wm H
- 419 Herrick Chas F
- 423 Slack Earl A
- 429 Ricker Lawrence D
- 433 Arbuthnot Saml H
- 439 Claar James S

Honodle ave intersects

- 455 Papkie Joseph J
- 459 Burnette Roy L
- 465 Mathias Morris P
- 471 Caldwell Richard F

Ottawa ave intersects

Tonawanda ave intersects

Brooklands ends

- 583 Keatts Dorris
- 589 Meers Carl L
- 595 Cramer Fred R
- 601 Vissing Paul W
- Taylor Wm
- 607 Clark Mrs Lela E
- 611 Conger Matthew L
- 617 Vacant
- 621 Roberts Chas R
- 627 Constant Floyd S
- 631 Gray Thos F
- 637 Peterson James
- 639 Rindahl Mrs Minnie

West Side

Pilgrim intersects

- 324 Bradley Gerald A
- 330 Quinn Harry W
- 340 Meiser R Harold
- 356 Goodwin John O
- 360 Richter Adolph E
- 366 Ransier Sylvester
- 370 Bachmann John B
- 376 Sweeney John D

Newton intersects

- 390 Thomas Matthew A
- Jenkins Harry A
- 396 Morton Wykoff
- 400 Dugan John H
- 406 Malcomb Chas Y
- 410 Hale Howard R
- 416 Halliwill Richmond P
- 420 Pettit Arvil B
- 424 Lea Frank C
- 430 Kettering Clarence I
- 434 Schockner Chas W
- 440 Wales Frederick J

Honodle ave intersects

- 450 Larson Andrew L
- 462 Peterson Nels E
- 466 Lineaweaver Irvin M
- 482 Billman Joseph E
- 486 Darst Howard W
- 490 Hall Gena L

Ottawa ave intersects

- 522 Aitken Alexander
- 534 Herron Lynn J
- 538 Frankenburger Roy T

Tonawanda ave intersects

- 574 Kurode Theodore F
- 580 Talley Vernon B
- 586 Stevenson Carl W
- 592 Hayes John E
- 596 Kipple Abram H
- 602 Hogarth Thos
- 608 Jones Harry E jr
- 612 Blake Forrest C
- 616 Bibbee Caldwell H
- 622 Dyer James

Huguelet ends

SUMMIT

(North)

From 123 E Market north to Furnace (Central)

East Side

- 9-11 Belenky Woolen Co
- 15 Otis Elevator Co
- 21 Read-Benzol Co
- Cuyahoga River E Co
- 25-27 Cornmesser & W
- 31-35 Mendenhall Bldg
- Mendenhall Wood
- Derr Co
- Clark-McD-F & S Inc
- Moatz & Welker
- Neonite Sign Co

- 31-35 continued
- Union Paper & T Co
- Barstow & McCurdy Inc
- Wynber Eng Co
- Drafting Service Co
- Woods Letter Service
- Lauer M P & Associates
- Millcraft Paper Co
- Anderson-P R Corp
- 35 Sun Life A Co of C

Park begins

- 53 Kibby Motor Inc
- 57 Leopold Jacob
- 57 1/2 Vacant
- 59 Rooming House
- rear Rooming House

Central ct begins

- 65 Elliott Mrs Ruth
- 73 Porterfield Everett C
- rear Porterfield Leroy W
- rear Vacant

Summit plaza begins

- 79 Gianopolus Harry
- 85 Dickens Mrs Stella M

Perkins intersects

- 111 Foster R Delaniel
- 115 Vacant

Bluff begins

- 129 Klages C & I Co

Federal intersects

- 133 Cities Service Co
- 139-43 Loomis C & S Co

West Side

- 6 Recreation Ball Room
- 8 Western Auto S Co
- 10 VanCampen Ins Agcy
- State Auto M I Co
- 14 Beam David
- 20 Rush Clarence R
- 24 Rosebrugh Leslie W
- 30-40 Merchants Gro Co
- 56 Flower M & T Co
- Ak Waterproofing Co
- Major Edward G
- 64 Phillips John S
- 68 Ames Clarence F
- 74 Cross Edward E
- 78-82 Foltz H H Body Corp
- 84-6 Mader Henry

Perkins intersects

- 104 Vacant
- 104 1/2 Franklin Mrs Leona
- 110 Vacant
- 114 DeBellis Philip

Federal intersects

- 140 Main Coal Co
- DeLuca Construction Co
- 146 Cooper James
- 148 Armstrong James A
- Ames Mrs Minnie
- 150 Johnson Saml J
- Showers Hurley
- 152 Vacant

SUMMIT

(South)

From 124 E Market south to E Mill (Central)

East Side

- 27 Britte Star Oil Co
- 39 M & B Auto R Works
- Miller Henry F
- 51 Big Four Coal Co
- Rubber City Pdcnts Co
- 85 Penna Freight Depot

West Side

- 8 Grand Hotel
- 10 Bow Yuen
- 14 Forney Mrs Mayme F
- 16 Beacon Lunch
- 18 Murray Chas A
- 22-24 Rivitz W Mdse Co
- 26-30 Papas Michael
- 34 Davis Howard H
- 40 Rooming House
- 44-46 Vacant
- 48 Buckeye Radio S Co
- 50 Woodruff Roy B
- Woodruff-Wells Co
- 54 Saum Mrs Belle
- 58 Dennings Perry T
- 62 Kloes Conrad
- 68-70 Peoples S Drug

THE OHIO FINANCE CO. LOANS ON FURNITURE AND AUTOS

333 SOUTH MAIN ST. HE-2186 I. A. WALTZ, Manager

454 Summit Alley BURCH DIRECTORY CO'S Sumner

SUMMIT ALLEY
From E State south, 1st east of S Broadway
258 Vacant

SUMMIT HILL
West of Summit Lake

SUMMIT LAKE BLVD
From Trail ave south (South-west)

1594 Burgner Henry F
Steigner ave ends
1612 Borovitz Martin
1620 McAfee Wm J
Leslie ave ends
Thelma ave ends
1694 Cochran Thos B
Lagoon ends
1706 Kuntz Joseph
1712 Thomson Alexander
1718 Rogers Mrs Mable
1732 Grafe Chas H
1736 Ormsby Mrs Frederica
Brady ave ends
1742 Weidlich Geo J
1754 Houff Loev F
Indian trail begins
1774 Sturtevant Wm M
1782 Brady Mrs Rachel J
1786 Erdelyi Martin J
1796 Aleman Abraham M
Hina ave ends
1802 Haralson Jesse L
1806 Galoshy Rudolph
1812 Kovacs John
1816 Tefner Joseph
Rothrock ends
1840 Cross Earl L
1844 Ruckman John

SUMMIT PLAZA
From 73 N Summit east (Central)

145 Spinos Harry
149 Adkins Harry
151 Economos Nick
153 Rogers Chas W

SUMNER
From 204 E Center south to E Crosier (Southeast)

East Side
E Buchtel ave intersects
259 University of Akron
Carroll intersects
301 Young Saml S
307 Gingery Joseph R
" Lemley Eugene
311 Ford Harry M
317 Dull Apartments
" McElwain Mrs Eva P
321 Dull Chas M
Berg begins
329 Henderson Willie
335 Ellett Homer C
" Berry Jasper D
343 Killinger Harvey C
343 1/2 Locke Geo
345 Killinger Mrs Amanda
347 Ritzman John W A
351 Schaaf Mrs Louise
353 Adams Joseph A
E Exchange intersects
377 Fornecker Chas J
379 Davidson John S
381 Birdwell Benj E
383 Walton Augustus E
385 Noe Wm
387 Koerber Joseph
391 Kohls Wm H
397 Biddle Mrs Lena
399 Barclay Mrs Julia
405 Huggins Richard C
" Henderson Walter M
Torrey intersects
421 Conover Mrs Bertha B
423 Miller Albert R
425 Budai Julius
429 Wright Hugh A
433 Preece Bert M
437 Moncrief Benj P
" Garrett Narvy E

441 Riley Mrs Bessie
451 Gaskell Geo H
453 Greissing John G
" Zetts Elizabeth C
Wheeler intersects
469 Karlson Frans O
473 Martin Danl
479 Dice Misses
483 Haer Mrs Anna M
489 Chaney Russell A
" Mason Ross T
491 Jones Rupert
493 Helm Chas A
495 Miller John F
" Feiber Mrs Josephine
497 Walter Chas F
499 Kallis Wm
503 Cain Mrs Nellie M
509 Herron Arthur J
515 Millar Clyde W
517 Vacant

Bellewood ave begins
521 Steurer J P & Son
523 Bridges Marvin R
527 Carruthers Clyde
533 Steinhorn Adam
535 Shibley Karl J
537 Holb John
541 Stone Harry D
" Stone Robt D
561 Hirschfelt Joseph
Walter pl begins
563 Timmons Mrs Rose
565 McGraw David D
567 Robison Mrs Mabel
" Bissell Kenneth C
" Hislop John H

Cross intersects
587 Simmons Jesse D
591 Mueller Louis J
595 Williams Earl J
" Boling Karl D
" Prince Paul A
597 Vuillemin John E
603 Balley Terrence J
609 Welland Frank P
— Leggett School.

E Thornton intersects
641 Wilkie Sylvester
645 Rollow Max
649 Ballard F Vincent
653 Frev Mrs Anna
655 Lantz Joseph J
657 Gadel Stephen J
661 Lotze Joseph A
665 Brooks Ray
673 Simmons Hugh D
679 Harnack Mrs Mary H
683 Consentino Joseph
689 Pintar John
" Conway Thos T
695 Schill Christian
703 Winsteiman Wm
705 Young Melvin A
707 Baumgardt Mrs Mary
713 Haase Richard

E Voris intersects
721 Achberger Geo J
727 Selegue Walter
733 Hafner John
735 Hafner Adam
739 Kroeger Dr Carl W
743 Levy Mrs Pearl N
" rear Garske Albert C
747 Marggraf Edward
753 Miller Clara
763 Wiebelt Geo
767 Reed Leonard T
" Watson Howard H
" Stoner John C
771 Kovacs John
773 LaBella John
775 DiSalvo Vincent

E South intersects
805 Soppi Joseph
809 Barath Wm
811 Coughlin Mis Theresa
813 Vacant
817 Crawford Banner D
817 1/2 Vacant
825 Frost Wm O
829 Douglass Mrs Catherine
" Ladoga Borzoi Kennels

833 Batten Alonzo M
837 Miller Wm A
839 Holb Andrew
843 Ratz Stephen
" rear Koerner Ernest
845 Bovey Joseph F
853 Vacant
855 Green Walter E
859 Johnson John A jr
863 Ryan James M

West Side
E Buchtel ave intersects
244-8 Akron Candy Co
252 Evans James R
260 Vacant
262 Reiter Dairy Co
264-70 Kaase Co
272 Howard Theibert

Carroll intersects
302 Vacant
304 Marshall John E
306 Howard Lester H
312 Poda John
316 Macklin Mrs Elzetta S
322 Adams Frank C
328 Matthews John M
334 Brinker Fred
" Campbell Edwin
338 Kennedy Mrs Mary E
344 Glass Omer D
346 English Chas B

E Exchange intersects
392 Roach David C
396 Ruble Wm T
398 Peckham Walter V
400 Austin Earl E
402 Vinez John J
406 Gayer Mary E

Torrey intersects
424 Judd Milton C
430 Quine Robert S
436 Sisson Mrs Callie A
442 Kennedy Mrs Barbara
450 Wright Guy R
" McKain James I
" Taylor Gorman B
" Bollinger Harold H
456 Hunberger Mrs J
460 Eberle Fred J

Wheeler intersects
470 Vacant
472 Markley Mrs Laura B
478 Ripp Joseph
482 Paquin Jacob
486 Tyrer John A
492 Flanagan Mrs Margaret
500 Airhart Harley H
504 Pfeiffer Wm C
508 Dirrig Julius
512 Hershberger Wm C
518 Williams Saml A
524 Humphries John E
530 Tulley John T
532 Thompson Sheldon E

Power intersects
542 Capple Curtis E
546 Satterfield Chas B
548 Ross Harry W
552 Neiheiser Henry A
562 Hermann Joseph A
" rear Sumner Ptg Co
566 Burns Mrs Lilla M

Cross intersects
590 Steinbock Anthony F
" Gamble Jesse H
596 Kamlowsky August
600 Lombardo Paul
604 Greissing Gebhard
608 Bradbury Geo W

Sumner et begins
614 Lythgoe Clifford
618 Raabe Mrs Catherine
622 Smith Paul
628 Rohner Mrs M Elizabeth
634 Craig A Raymond
" Corney Thos E
636 Kamlowsky August
" Morris Harold W

E Thornton intersects
644 Beyer Lester M
650 McCormick Wm A
654 Naska John
658 Chaney LeRoy

BARBERTON COAL CO. FOR ALL KINDS OF HARD AND SOFT COAL PHONE SH-6621
719 Tuscarawas Avenue West

664 Palermo Saml
 668 Roach Chas A
 674 Leffler Mrs Katherine R
 678 Weston Fred G
 680 Reisinger Geo
 686 Meyers Anthony J
 Stilwell Norman R
 692 Campbell Fred
 702 Paris Chas O
 710 Petz Mrs Dorothy
 714 Livingston & Small
 Reber Thos B
E Voris intersects
 730 Concordia Luth Ch
 738 Ertel Alfred W
 740 Eckert J Geo
 744 Goehz Mrs Bertha A
 760 Waldsmith Harry H
 766 Darago Joseph
 760 Schueller Geo A
 762 Rieger Danl F
 764 Nixon Mrs Ellen
 768 Birnbaumer E S
 774 Bauer Jacob J
 778 Parker Harold
E South intersects
 806 Sosebee Frank M
 808 Keefer S Frank
 810 Grahame Frank L
 814 Civello Wm
 822 Martell Della R
 824 Backe Mrs Anna
 830 Schellin Wm J
 834 Jentsch Otto G
 840 Moncrief Frank W
Jewel dr ends
 844 Brown Weldon U
 848 Drury Chas A
 852 Toth Nick
 856 Maerean Vasile
 866 Doroslaw Wm L

SUMNER COURT

From 608 Sumner west
North Side
 285 Babcock J Silas
 rear Scales Mary
 287 O'Toole Lawrence
 289 Dally Ovid L
South Side
 298 Calhoun Perry L
 294 Sloat Mrs Lillie H
 290 Metheny Russell H

SUNDALE ROAD

From 184 Grandin rd west to
 Westover dr (West Hill)
North Side
 293 Fasching Louis A
South Side
 288 Schaulin Geo M
 294 Wiese John S
 300 Schwartz Robt
 308 Doran Augustus W

SUNNYSIDE AVE

From Bell Ridge rd west
 (West Hill)
 660 Gettins Mrs Goldie H
 676 Palmer J Asa
 684 Price Geo E Jr
 687 Logan Dr Geo M
 692 Motz Hubert W
 700 Kaylor Odie L
 707 Sumner Mrs Emma
 708 Kinzel Arch H
 722 Bensley Floyd E
Merriman rd intersects
Ridgecrest rd begins
 776 Kay Louis
Huse dr begins
 785 Gleichauf Paul E
 788 Salzberg Elias M
 796 Cook Maurice S
 804 Clark Elmer
 812 Shore T Spencer
Delaware ave intersects
Oneida ave begins
Chambers begins

SUNRISE DRIVE

From opp 798 Sheridan ave
 north (Summit Hill)
 1338 Renner Edward J

Longview ave intersects
 1312 Ruthenberg Alfred J
 1308 Ward W Russell
 1315 Schuck August J
 1311 Stringert Mrs Anna
 1307 Unger John
Mass ave begins
 1299 Orton Guy E
 1285 French Wm L
 1281 Duff Mrs Linda

SUNSET AVE

From E Waterloo rd north,
 1st east of Brown (South-
 east)

SUNSET VIEW DRIVE

(South)
 From 1134 Delia ave south to
 Copley rd (West Hill)

East Side
 461 Sharpe Wm T
 473 Bender Byron L
 479 Bortz Chas E
 485 Quick Frank M
 491 Newman Chas
 497 Daniels Dr Derwin D
 503 Hartenstein Robt F
Stadelman ave intersects
 515 Keller Harry E
 527 Grimm Fred A
 531 Shaffer Ralph D
 537 Williams Wm F
 543 Medford Mrs Olive K
 549 Sauvany Chas E
 555 Beckwith Andrew J
 561 Porter Orland A
 567 Hunt Joseph S
 571 Crafts Clayton E
 577 Criswell Vivant C
 583 Laibe Mark W
 589 Sefton Frederick S
 593 Harris Joseph B
 599 Phelps Jay A
 605 Street John N
 609 Price Walter W
 615 Zaharopoulos Trifon

Peckham intersects
 625 Meszaros Louis
 633 Dorais Fred E
 637 Casterton Thos C
 643 Boice Melvin F
 649 Reinhold Walter P
 653 Tuchman Wm
 Dooley Walter W
 659 Mingle Henry E
 665 Kimberly Joseph T
 671 Beaven T Sidney
 677 Zimmerman Carl D
 681 Rogers Jacob W
 685 Heiner Mrs Anna M
 703 LaMoore Parker
 709 Schultz Robt W
 715 Long W Theodore
 721 Gladwin Louis H

West Side
 462 Murphy Dr Frank B
 468 Smithers Vernon L
 474 Dague Harry P
 480 Vacant
 486 Glass Wm E
 498 Rees Thos A
 504 Nason Frederic W
Stadelman ave intersects
 516 Zimmerman Karl O
 522 Dilhan James A
 528 McBride J Ray
 532 Butler Joel W
 538 Neal Mrs Belle
 544 Martin Harold F
 550 Baldwin Minot J
 556 Howe Percy H
 562 Dee Thos C
 572 Sample Arthur W
 578 Embrey Mrs Edna C
 584 Schwab Walter J
 590 Farno Frank
 594 Hitchcock Emory T
 606 Wiltrout Robt E
 610 Mangold Edward G
 616 Barnette Chas S
Peckham intersects
 626 Fassnacht Wm R

632 Hollinger Russell J
 638 Vacant
 644 Shapiro Harry B
 650 Breiner John A
 656 Woloveck Mrs Fannie
 660 Harpster Ivan W
 666 Larsen Robt L
 672 Howell Ira E
 676 Coomes James F
Orlin continues
 688 Wagner Harry H
 700 Haase Jorgen I
 704 Alexander Mrs Della H
 710 Kemp Marcellus
 716 McClellan Harry L
 722 Baker S Peyton

SUNSET VIEW DRIVE

(West)
 From 1129 Delia ave north-
 west (West Hill)

East Side
 1143 Masino Anthony C
 1153 Shriber Bert A
 1163 Knapp Frank M
 1173 Hummel John B
 1181 Taylor Raymond S
 1191 Fawick Thos L
 1207 Stuart Mrs Cora D
Emma ave ends
 1243 Albright Archie E
 1249 Andrews Rufus R
 1277 Pillmore Robt M
Rose blvd intersects
Dorchester rd intersects
Unopened to Greenwood ave
Roslyn ave intersects
Orlando ave intersects
S Hawkins ave intersects

West Side
 1152 Myers Albert
 1158 Sandberg Axel L
 1166 Rankin Dr Fred M
 1176 Mayl Joseph E
 1200 Hamlin Earl W
 1206 Burroughs Edmund
 1222 Duncan Arch A
 1212 Glass Robt C
 1236 Magee Malcolm A
 1244 Wilcox Chas L
 1250 Roese Chas J
 1258 Pfeiffe Fred J

Rose blvd intersects
Dorchester rd intersects
Unopened to Greenwood ave
Roslyn ave intersects
Orlando ave intersects
S Hawkins ave intersects
Nome ave begins

SUPERIOR AVE

From 1026 Wooster ave south
 (Sherbondy Hill)
 1366 Jackson B Frank
Galat way begins
Fess ave intersects
Longview ave intersects
Sheridan ave intersects

SUTHERLAND AVE

From east of 2816 Short west,
 intersecting at 2818 Wingate
 ave (Kenmore)

North Side
Short ends
Pikes ave intersects
 935 Scott Clarence L
 939 Gill John E
 943 Balsler Ray
 963 Fletcher Ernest
Wingate ave intersects
 1001 McCracken Geo L
 1017 Stahl Jesse H
 1021 Vacant
 1027 Langsdale James E
Rosedale ave intersects
Cory ave intersects
 1067 James Edward
South Side
 890 Shreve Lloyd P
 894 Angel Wm S
 904 Leyh Chas W
 912 Heller Leroy J

CITY BAKING CO. Bakers of Quality Wedding Cakes, Etc.
 PHONE HE-3126 Main Office, 532 Grant St. 5 Retail Stores

456

Sutherland Ave

BURCH DIRECTORY CO'S

Talbot Ave

Pikes ave intersects
944 Peck Wm J
950 Slife Douglas M
956 Smith Geo G
964 Kazmer Louis S
Wingate ave intersects
998 Vacant
Rosedale ave intersects
Cory ave intersects
1074 McNeil Ernest C
1078 Geisler Jack

SWEITZER AVE
From 70 E South south
(Southeast)

East Side
911-23 Natl Rubber M Co
" Natl Rub M C of C Ltd
" Akron Rubber M Co
" Kuhlke Machine Co
929-39 Ornamental I W Co
E Crosler intersects
985 Thomas Peter
989 Dodd Harry A
997-99 Motor Express Inc
" Robinette Thos R
1025 Portage Machine & E Co
1031 Cotter Warehouses Inc
" Union Ter Warehouses
" Vanderbuilt R T Co
" Universal Car L & D Co
1035 Wilshire Plbg & H Co
" Patterson R E P & H Co
1049 Firestone T & R Co

E Miller ave intersects
1097 Stepanchev Michael
" Pensen Isaac
1099 Peacock Floyd
1125 Reighard-Houser Coal Co
1135 Kester Coal Co
1151 Burns Bros Coal Co
Stelner ave intersects
1207 Knapp J Sons Fdry Co
1215 Papa Dennison J

Stanton ave intersects
1223 Vacant Storeroom
1223 1/2 Flossi Danl
" Repede Nick
" Floasiu Mrs Helen
1225 Vacant Storeroom
1229 Retn Geo
1229 1/2 Krueger Oscar
" rear Worden Lyle F

1231 Muntean Chas
1235 Sun Jacob
1241 Roumanian Hall
1245 Biggins Byron W
1251 Howard Robt F
1255 Pearson Clyde H
" Lewis Evan
1261 Geiger Mrs Katherine
1273 McPherson Neal A
1283 Brazelton John C
1285 Blessing Morgan I
1291 Martin Leslie E
" Andrew Edwin E
1289 Vacant

Cole ave intersects
1317 Dearth Mrs Katherine S
1319 Blake Tremot
1323 Suarez Emmanuel
1327 Bishop Mrs Ora E
1329 Hayes James C
1331 Macut Mrs Darinka
1335 Jones Truesdale H
1337 Ferrice Salvatore
1339 Lazaran Paul
1343 Mayfield John I
1345 Milhan Paul
1349 Koch Panko
1353 Myers Mrs Ida C
1357 Griffin Walter B
1361 Blackburn John
1365 Harry John P
1367 Geiger Stephen
1369 Kiefer Henry C
1373 Osborne Roscoe D
1375 Logsdon J Lame
1379 Edwards Fay
1383 Bates Edward A

E Emerling ave intersects
Brighton dr intersects

E Archwood ave intersects
E Mapledale ave intersects
1495 Wright Everett T
Ido ave intersects
E Brookside ave intersects
West Side
940 Red Raven Oil Co
E Crosler intersects
1020 Lyman-H Lbr Co
E Miller ave intersects
1110 Minosky Michael
" Leask Mrs Sadie M
1116 Labay John
" Sweitzer Ave Auto Wkg
1122 Scott Fred
1126 Hull Harvey J
1130-32 Vacant Storeroom
1134 Terry M Brown
1136 Vacant
1142 Smith John
1146 Donie Doc
" Johnson Willis
1152 Carahay James H
1154 Shandor Alex J
" Boballa Victor
1156 Christian Albert
1158 Bank Kalman
1162 Janco Stephen
1164 Dime Wm V

Stelner ave intersects
1174 Akron Distributing Co
1174 Anemer Wm
1178 Vacant Storeroom
1182 DiNapoli Joseph

Gregory ave ends
Stanton ave intersects
1224 Tony Stephen
1228 Hall Grady W
1230 Lung Theodore

Cole ave intersects
1310 Russell Chas J
1318 Vacant
" Bruffey Paul
1324 Turpka Paul
1330 Louthan Warren C
1332 Fejes Danl
1336 Latimer Mrs Mary G
1338 Vacant
1382 Vacant

E Emerling ave intersects
Brighton dr intersects
E Archwood ave intersects
E Mapledale ave intersects
1500 Osborne John R
Ido ave intersects
E Brookside ave intersects

SWINEHART AVE
From 2416 East ave west to
Barberton limits (Kenmore)
32d S W begins
1405 Vacant
1409 Morgan Pearl E

SYCAMORE
From 40 W Wilbeth rd south
to W Waterloo rd (South
Akron)
1728 Jones Edward

W Dartmore ave intersects
Unopened to north of W
Linwood ave

2010 Lawrence Bradley R
W Linwood ave intersects
2017 Butler Tyson M
2022 Halterman Arthur B
W Woodadale ave intersects
- Vacant
W Ralston ave intersects
2104 Akin H Clyde
W Boxwood ave intersects

SYCAMORE DRIVE
(Stow)
From opp 151 W Kent rd
south to Gorge Park blvd
117 Cramer Joseph A

SYLVAN AVE
From 956 Lovers lane south
(Southeast)
East Side
667 Jackson Wm A

671 Gwynne Wm J
677 Jones Clinton M
681 Pyett A Allan
685 Jenkins Wm H
Pardee ave ends
727 Hansen Jacob
731 Benyko Michael A
735 Deering Leland V
Clara ave begins
743 Leighty Braden W
747 Vacant
751 Collier Wesley J
Cole ave intersects
West Side
672 VanBuskirk Lyman M
678 Hurt C Arthur
682 Johnson Chas W
688 Bowyer Paul
698 Walter John H
704 Rossi Angelo
708 Kodger Ella L
712 Aitken Fred
718 Zulick Peter
722 Truman Wm H
728 Vaughn Ottis J
732 Vacant
738 Thomas Luther O
744 Verdonck Edmond F
Cole ave intersects
Concord ave intersects
830 Hogg Wilburn E

SYLVAN ROAD
(Cuya Falls)
From 2657 Oak Park blvd
south to Ruth ave
2632 Smith Bernard W
2615 Thompson Robt M
2608 Hughes Ivor A
2601 Evans Robt W
2594 Linden A Wilbur
2593 May Raymond A
2585 Nietert Floyd F
2578 Berkebile Glenn S

TAFT AVE
From 2090 9th S W west to
12th S W (Kenmore)

TALBOT
(Cuya Falls)
From 701 Munroe Falls ave
north

East Side
2421 Rothwell Mrs Clara C
2427 Reed O Eugene
2433 Vogel-Frank A
2439 Andrews Allen
2443 Rankin Paul R
2445 Gaffney J Homer
2453 Markwalder Wm H
2477 Fletcher Mrs Amelia L
2485 Roltz Frank P

West Side
2422 Paternoster Earl D
2430 Morgan Arthur H
2436 Kneil Roy J
2442 Brown Chas H
2448 Wilkinson Roy
2462 Kinkcad Chas E

TALBOT AVE
From north of 1059 Martin
ave south (Southeast)

East Side
287 Haynes Edward M
291 Skinner Orville C
293 Butcher Virgil R
297 Clawson Oren R
301 Galbreath Edward C
305 Cook Curtis C
Martin ave intersects
329 Warner Birtus W
335 Ulm Bert A
339 Weaver Geo K
339 1/2 Ambler Arthur E
343 Haggerty Geo A
349 Hynde Alex G
353 Nelson Olof
359 Thomas J Irwin
359 1/2 McNatt Nathan F
365 Frazee Clarence R
" Talbot Wm M

FIRST INDUSTRIAL BANK of AKRON

SAVE AS THO YOU MEANT IT, THIS BANK WILL HELP YOU

Talbot Ave

AKRON 1933 CITY DIRECTORY

Tallmadge Ave East 457

369 Schwyhart Virgil
 373 Atkins James F
 377 Moledor Harry P
 393 Sargent Amba
5th ave intersects
 403 McGill Mrs Vida M
 " Brown J Raymond
 407 Lightner Blair E
 411 Montgomery Geo F
 415 Tuchman Saml
 421 May Carl A
 423 Miller Chas H
 427 Harrington John
 429 Herringer Mrs E E
 433 Steiner Misses
 437 Harrington Harry A
 441 Fry Elson M
 445 Minarde John A
 455 Davis Ralph L
 459 Stouffer Sylvester S
 465 Vacant
 465½ Combs Mrs Mabel
 467 Vacant
 467½ Vacant
6th ave begins
 483 Leckenby James W
 485 Bailey Mrs Olive T
 487 Johnson John L
 491 Cullom James
 495 Carlen Arthur B
 497 Rohrbough Frank M
 499 Coffield Patrick J
 503 Williams Richard D
 507 Carnes Mrs Elva B
 511 Cash Walter S
 513 Hart David M
 515 Colacito Santa
 519 Casto Dewey D
 " Smith Denzil C
Hairst intersects
 525 Heater Orville A
 " Buchanan Earl F
 533 Anderson Arle
 537 Kingcade L Raymond
 " Allgood Mrs Jane F
 " rear Lamanica John
 547 Tyner Louis F
 " rear Fohner Blair
 549 Beaumont Glenn E
 " Thomas J Herbert
 " Glenn Henry
 " Coughlan Mrs Ethel M
 " Wells Glenn E
 " Robbins Wm H
 " Sanders John W
 " Lackey A M
 " Hall Homer jr
 " Codie Mrs Bessie
 " Butcher Katherine
 551 Simmons James F
 553 Vacant
 " O'Neil Mrs Anna M
 557 Vinton Mrs Mary M
 561 Dunbar Earl J
 565 Thornton Wm J
 " Rice Ollie J
 569 Beltz Paul M
 569½ Berish Mrs Virgie M
 573 Warner Rudolph A
McKinley ave intersects
 581 Young Wm H
 585 Vacant
 589 Humbert Oscar A
 593 Paul Mrs Mary
 597 Palmer Harry H
 " Givens Wm A
 601 Sweany Harold O
 607 Shean Robt P
 609 Bentley Edward
 613 McCarter Chas M
 617 Tegarden Geo N
 621 Lessing Mrs Martha
 " Lynch Michael E
 625 Vacant
 629 Harshfield Guy H
 633 Cunningham Clyde Z
 647 Phillips Fred L
Lovers lane intersects
Judges et ends
 693 White James I
West Side
 286 McHugh M Dudley
 294 Carlson C Warner

294 Jones Powell S
 300 Estes Saml E
 304 German Herbert A
 310 Somerside Boyd A
 314 Buchtel Clyde E
Martin ave intersects
 332 Ulm Danl
 336 James John R
 338 McAlarney John W
 342 Beardmore Mrs E B
 344 Kreighbaum Mrs L
 346 Brandenburg Hazel B
 350 Bloom Carl M
 352 Ray Geo M
 354 Carlson Carl E
 360 McLaney J Robt
 366 Dawson Walter B
 " Coughenour Wm C
 370 Vacant
 374 Hubbard John W
 382 Remy Chas
 380 Coughenour James W
 390 Thomas John H
 396 Vacant
5th ave intersects
 406 Williams David J
 410 Bowdon Benton
 414 Matson John
 " rear Morgan Robt A
 416 Brown John C
 422 Motz Arthur A
 424 Bidinger Peter A
 426 Stohl Ernest W
 432 Mishler Scott
 436 Marks Chas P
 440 Bartlett James C
 446 Evans Lesel W
 450 Nave G Harvey
E Crosier ends
 464 Bliman Wm
 470 Monroe Harry D
 478 Porter Norman
 478 Trout Roma D
 480 Hammond Geo W
 484 Burr David L
 488 Lemons Clayton C
 492 Cort Chas A jr
 496 Gnorovski Walter
 500 Sosin Mrs Rose
 502 Lutz Otto A
 504 Calvert Thos
 506 Vacant
 508 Spain Henry C
 514 Corson Harry A
 516 Kysor Chas L
 520 Reget Albert G
Baird intersects
 530 Davis H Frank
 534 Schaefer Fred
 " Grant Harry A
 538 Glenn Mrs Clorus M
 542 Hood Harry L
 " Appleman Robt S
 " Honeycutt Lenor C
 546 MacPherson Floyd W
 " Royal Photo Studio
 " Evans Louis A
 550 White Jesse H
 " Case Montie M
 " Brooks Oscar
 554 Robertson Earl P
 " Mock Harry F
 558 Eichstedt John A
 562 Steen Frank W
 568 Murphy Lester O
 570 Lilley Wm
 574 Gust Minas
McKinley ave intersects
 582 Beers James A
 " Schneiderman Sol N
 " Bartlett Gilbert C
 " Swindell David L
 " Hilliard Chas W
 586 Stiffer Lemuel M
 " rear Vacant
 590 Spencer Lowell A
 594 Stuckles Harvey P
 598 Evans Mrs Margaret A
 602 VanScyoc Mrs G J
 606 Esmeyer Joseph I
 610 Snyder Godfrey
 618 Brothers M Luther
 622 Meddles Russell S

626 Bittinger Curtis
 630 Roe Geo E
 " rear Lett Albert N
 634 Beckett Joseph O
 642 Bookout Loda H
 " Mallis John
 644 Garner Lawrence E
 " Reeves Arlie L
 646 Warner Mrs Eva P
 648 Haldet Harvey I
Lovers lane intersects
 668 Haight Russell E

TALLMADGE AVE

(East)

From 611 N Howard east
 (North Akron)

North Side
 15 Ricciardi Patsy
 " rear Daniels Geo B
 21 Greeniese Fred W
 25 Hessler Lee E
 31 Wimer Jacob L
 " LaBelle Lawrence A
Schiller ave intersects
 " N H Church of Christ
 55 Lawrence Wm P
 59 Vacant
 71 VanCantfort Victor V
 75 Loomis Mrs Sarah
Blaine ave intersects
 87 Heider John
 89 Vacant Storeroom
 91 McQue Fanny M
 95 Grismer Ruth E
 99 Stetler Wm H
 101 Wohlford Cleveland C
N Main intersects
 125 Beile Albert W
 131 Vacant
Elma intersects
 159 DeWoody Mrs Alice C
 163 DeWoody Wade
 167 McCahan Irving A
 173 Ruth Fay J
 177 Gebhart Arnold F
 " Totzke Clarence H
 " Stuck Raymond W
Thayer intersects
 193 Rice Geo G
 203 Dougherty Nathan P
 " United B Church
Dayton intersects
 223 Jennings School
 241 Strapp James T
 243 Strapp Bernard
 253 Dennis Isador R
 " Soldano Dr Frank P
 " Allen Dr Otho P
 255 Lee's Pharmacy
 259 Petrarca Stanislaw
 267 Pitt John H
 271 Bell Pasquale
 273 Sinkhorn Warren K
 277 Horning Alfred A
Columbin ave intersects
 287 Bode Dr Roy R
 291 Case Joseph M
 295 McCausland Mary J
 301 Bonner Mrs Kate A
Luella ave begins
 325 Cardarelli Mrs Nelli J
 329 Lamphier Leland S
 331 Foster Clarence L
 333 Pfeil Markus J
 337 Conway Ralph R
 347 Haynes Leo W
 351 James Thos C
Patterson ave intersects
 361 Zarleng Patsy
 365 Ross John
 369 Guidenschuh Frank P
 375 Loy Milan J
 379 Ricchinto Giovanni
 383 Giacomo Stephen
Oxford ave intersects
 421 Vacant
Gorge blvd intersects
 457 Wade Luther E
 459 Jones R & W Co
 467 Wagner Chas M
 471 Lalli Flori
 475 McCausland John J

DIRECTORY ADVERTISING

PAYS THE LARGEST DIVIDENDS ALL-WAYS

458 Tallmadge Ave East

BURCH DIRECTORY CO'S

Tallmadge Ave West

565 Crano Saml
 577 Holdbrook Irvin L
 613 Gorman H Thos
 701 McCausland Bros
 723 Horning Lumber Co
 Railroads
Home ave intersects
Garner ave begins
 789 M & B Fruit Juice Inc
 793 Vacant
 799 Vacant
 803 Crossley Chas C
 825 Workingmens O S Co
 861 Claude Neon of Ohio Inc
 " Day-Lo Sign Co
 875 Everhart Mrs Lue M
 965 Vacant
 1001 McCausland John
 1007 Breiding Mrs Anna
 " rear Deal Albert C
Piedmont ave begins
 1017 Breiding Leonard J
 1019 Wehrlin Joseph
Creighton ave begins
 1025 Allshouse Chas E
 1041 Mills John L
Breiding rd begins
 1043 Vacant
 1047 Grubb Glenn V
 1051 Blackburn Wm G
 1053 Neitz Elmer G
Grand Park ave begins
 1141 Owens Mrs Nellie V
 1147 Beach W Eugene
Hyde Park ave begins
 1191 Lattimer Chas W
Wade Park ave begins
 1205 Neubert Edward G
 1211 Neiger Albert
Brittain rd intersects
 1349 Bender Michael H
 " Nielson Peter H
 City Limits
 1397 Wiers Lloya E
 1415 McIntosh Chas A
 1419 Naugle Harvey
 " Ragle Paul G
 " Vocar Mrs Regina
 " Swope Louis P
Evans ave intersects
 " Mangason Mrs Edna M
South Side
 18 Fouse Jacob J
 22 Prior Fred S
 26 Hill Chateau
Basement
 " Thoroughgood Harry
 " Thomas Parran P
 " Thompson James O
 " Oberlin Rudy S
First Floor
 " Menegay Albert J
 " Weingart Lee C
 " Russell Roy G
 " McMillin Geo R
 " Hirtleman Adeline
 " Weeks Frances L
 " McMillin Geo R
 " Smith Delia
 " Hatton Florence
 " Cole Doris
 " Madden Lillian
Second Floor
 " Hagstrom J Fred
 " Brown Joseph W
 " O'Connor Elizabeth A
 " Carter Lucile A
 " Kincaid Pamela C
 " Carter Mrs Fern
 " Augustine Clarence E
 " Maffet Richard S
 " Mockridge Leslie V
 " Beck Mabel A
Third Floor
 " Renkert Fred E
 " Augustine Wm E
 " Black James E
 " Martin Eloise
 " Moody Clifford B
 " Weillbrenner Marie
 " Hughes Archie D
 " Coleman Helen
 " Clark Arthur L

Third Floor continued
 " Coleman Grace
Fourth Floor
 " Hill Dr Corwin T
 " Hendricks Thos
 " Bradford Chcster R
 " Mason Zoe M
 " Fisher Nellie D
 " Culbertson Robt L
 " Stees Dr Fannie
 " Bowen Janice
 " McCoy Mrs Clara B
 " Kraus N M
Schiller ave intersects
 42 Arbutuckle Herman L
 " Scott Wilbur R
 " Conner Alva B
 56 Shannon Floyd E
 60 Braucher Rumanes H
 68 Chandler Richard C
 " Walsh Raymond A
 74 Antram Joseph E
 78 Moore Geo B
Blaine ave intersects
 88 Jones Paul C
 94 Reneau Ross H
 " Schwarz Mrs Clara
 100 Schwarz Gustav A
 104 Poling Elmer W
 106 Guttenburg Rufus K
N Main intersects
 134 Vacant
 138 Shiffett Wm L
Elma intersects
 148 Lukens Albert B
 150 Barth Emil C
 156 Kramer Wm N
 160 Parling James R
 168 Dougherty Alfred E
 170 Sherk Chas N
Thayer intersects
 174 Collins Danl
 176 Somers Clarence R
 " Guthery Misses
 184 Swan Robt W
 188 Shaw Wm J
 190 Jafelice Giovanni
 198 Stone Hugh V
 202 Turkle Floyd C
 " Victoria Beauty Shop
Dayton intersects
 210 Siddall Ory O
 212 D'Angelo Alphonse
 214-14 1/2 Hyder Chas H
 216 Shaw James V
 220 Rossi Mario
 222 Hawkins Jacob L
 224 Pennecke Harry J
 " Lance Ernest J
 228 Wallace Virgil W
 228 1/2 Organ Harry M
 230 Kroger G & B' Co
 236 Acme No 73
 " Aster Cash Market Co
 236 1/2 Vacant
 240 Pogue Saml A
 244 Hunsberger Wm C
 248 Caiola Antonio P
 252 Trundle Chas N
Robinett et begins
 262 Slusser L Oden
 266 Kuntzman Conrad A
 268 Flocca Amedeo F
 272 Austin John J
 276 Fogarty Stephen J
 280 Kahoe Michael J
Columbia ave intersects
 288 Kelly Richard
 292 Wepler Chas M
 296 StMartha's Church
 300 McKeever Rev John A
Marview ave ends
 340 Costello Patsy
 350 Hummel Leo J
Patterson ave intersects
 370 Duckworth Dr Harry B
 372 Bird Thos W
 378 Moon Harold E
 " Bahry Wm A
Oxford ave intersects
 392 Franklin F Parker
 396 Nuosce Antonio
 " Dodge Raymond A

414 Patterson Chas W
 424 Hersman & Hersman
Gorge blvd intersects
 442 Hollywood Apartment
 " Cassidy Ernest A
 " Reich Mrs Lulu
 444 Cascioli Mrs Lillian M
 458 Puglia John
Dan begins
 462 Petros Lewis
 468 D'Angela Alphonse
 472 Gilletly Mrs Catherine
 482 Konkel Henry
 488 Noonan Dr Henry P
Meridian begins
 502 Sassano Ciro
 508 Lalli Vincent
 544 Appleton Lawrence D
 548 Hogg Robt
Ranney ends
 566 Martin Clifton M
 572 Speechlull Primiano
 576 Laffer Barton J
Damon ends
 590 Amato Geo D
 594 Spardy Nick
 596 Singleton Frank
 602 Johnson Jay W
 612 McCracken Ottis F
Iredell ends
 626 Pickett Lawrence L
 632 Dietz Fred C
Davis ends
 644 Anderson Rubber Co
 662 Bennett & Riordan
 678 Bennett & Wilcox
Glenwood ave ends
 690 Giant Auto Wrecking Co
 710 Vacant
 724 Vacant
 Railroads
Home ave intersects
 736 Albrecht F W Gro Co
 750 Acme No 100
 760 rear Natl Sulphur Co
 " Brown Hugh L
 776 Vacant
 800 Benzoco Inc
 868 Natl Refining Co
Anconda ave begins
 924 Wilson Chas C
 940 Lang Paul J
 944 Lamtman Jesse H
Vane ave begins
 962 Vacant
 966 Giffin Worley W
 976 David John Jr
Sorin ave begins
 1000 Schilling John
 1020 McCaskey Mrs Eva M
 " rear Reifsnider Wm H
 1038 Guinan Frank B
 1042 Shearer James H
 1046 Carter Kiro
Brownstone ave begins
 1130 Redner Walter J
Whitstone ave begins
 1182 Vacant
 1184 Shelton Roy W
Redstone ave begins
 1200 Neiger Ralph H
Yellowstone ave begins
 1210 Carano Tony
 1214 Wyant B Chas
 1216 Wyant Lester P
 1218 Vacant
Blackstone ave begins
 1260 Carter James R
 " rear Cleveland Geo K
 " rear Vacant
 " rear Salmons Ernest
 " rear Cartwright Clyde
 " Vacant
 1340 Smith H L
Brittain rd intersects
Evans ave intersects

TALLMADGE AVE
 (West)
 From 620 N Howard west
 (North Akron)
 " North Side
 Wall begins

W. D. TURNER
WALL PAPER COMPANY



**WALL PAPER, PAINT, LINO-
 LEUM, WINDOW SHADES**
Akron and Barberton

Findley School
W Cuya Falls ave ends
107 Penn Joseph E
 Kenner Fred
 Carpenter intersects
113 Lazarus Isadore
117 Moss Saml E
121 Meyer Conrad
123 Burger Mrs Margaret
127 Richardson Jesse W
133 Vacant
135 Miller Wm H
 Garfield begins
143 Vacant
145 Irvine Edward E
149 Diesem Carl E
153 Vacant
155 Boyle Danl F
159 Vacant
161 Vacant
165 Vacant
169 Wayman Edward F
 Selzer begins
179 Hansen Oscar C
183 Ireton Chas F
197 Vacant
 " Ramey Harry
199 Silecchia Bros
 Cuyahoga intersects
223 Delmedico Rocco
225 Heiselman Jacob J
231 Tironi John
 " Scalera Joseph
 Spalding intersects
241 Vacant
247 Barker Mrs Ella E
253 Aloisio Leonard
 " rear Linker Clark W
259 Modzeleski Benj
 Evers ave begins
267 Benton Chas C
 " Hahn Cecil
 Cuyahoga River
 " Kocsis John
 Royal ave begins
 " King School
 Merriman rd intersects
 Delaware ave begins
 South Side
16 Simons Mrs Julia
30 Goodhew Edward R
36 Pala Frank
44 Roccl Saml
50 Stroud C Grady
 " rear Kauffman Ferol M
54 Hoffman Mrs Amanda E
 " Pasch Otto
58 Freund Richard E
60 Griffith Claude M
66 Redrick Mrs Minnie E
 " Oledzki Joseph W
 Frederick ave ends
74 Conley Joseph R
78 Victor Anthony
84 Vacant
90 Humphrey Mrs Grace B
94 Krueger Carl T
 " Snowberger Mrs J A
 " rear Barker Gerald A
98 Bruggemeier Carl H
104 Shepherd Frank R
 Carpenter intersects
144 Vacant
146 Martin Chas E
170 Vacant
180 Vacant
184 Rilling Thos
190 Welmer Lawrence
194 Holmes Washington
200 Selzer Mrs Rose P
 Cuyahoga intersects
220 Goodman Danl S
 Spalding intersects
254 Romanowski Felix
260 Buckles Wm D
264 Vesperman Mrs Augusta
268 Blackburn Hugh
272 Prusinowski Joseph
400 Dice Wm E
 Cuyahoga River
 Barwell ends
756 Arens Rudolph J
 Aqueduct ends

804 Phipps Wm E
 Merriman rd intersects
 TALLMADGE ROAD
 (See Eastland Ave)
 TALLMADGE ROAD
 (Cuya Falls)
From 1945 Newberry southeast
 North Side
307 Paisley Ethan A
405-11 C F Sanatorium Co
417 VanBuskirk Clyde A
425 Kleiber Wm J
429 Montgomery Thos
435 Montgomery Edward W
 Cook begins
447 Hartman Chas A
501 Walker Mrs Catherine J
507 Thomas Chas W
513 McClintock Geo
519 Weitzell Lawrence E
 High intersects
531 Keyser Chas F
537 Taylor Wm H
543 Philbrick Guy A
549 Gisinger A Ray
555 Luke, Mrs Maud E
601 Searl Mrs Anna M
 Scarhurst Golf Links
613 Bonesteel Wm E
619 Davis Mrs Hattie E
717 Boyd Mrs Eva R
751 Stewart Wm
771 Nau Geo E
777 Cassidy Clyde P
 Taylor ave intersects
783 McMillen Clyde R
789 McCormick John V
801 Kneifel Geo H
833 Barr Blaine A
859 Boehme Mrs May
901 Carver Oliver C
941 Morgan Delbert T
1049 Shields Hal M
1141 Honeycutt Edward
1151 Kendall Gerald D
1221 Honeycutt Edward
 Bailey rd begins
 South Side
308 Ross Mrs Ida J
320 First Baptist Church
332 Weston Mrs Byrde J
338 Barnes John H
344 Post Fred R
 William ends
 Reed ave ends
442 Porter Geo D
510 Braucher Herbert H
526 Snyder Clarence W
538 Porter Arthur M
 High intersects
556 Morgan Delbert T
558 Vacant Storeroom
562 Vacant
566 Maroney John W
568 Prince Sherman
600 Maud Earl E
606 Boyd Matthew
612 Gilmore Columbus H
616 Latsch Ellsworth T
620 Lewis John L
624 Miller Homer M
636 Porter W Robt
648 Ekers Burdette H
654 Hill John S
660 Sager Glenn L
700 Derita Joseph
706 McCuskey Mrs Hattie M
712 Boyd Hugh
718 Wygant G Herbert
724 Andrews Emmet
730 Gear Arthur D
732 Graham Archer
736 Rowley Frank H
740 Jenkins Robt C
744 Bagley John L
 Taylor ave intersects
768 Stout Geo W
818 Brown Walter E
828 Buchert Frank H
 Viewpoint ends
840 Thomas Burdette P

860 Fusselman Milton E
 Shannon ends
 Loomis ave ends
 Magnolia ave ends
1058 Wiles Ralph R
1112 Butler Thos E
 Clyde ave begins
1126 South Mrs Marie V
 Howe ave intersects
 Bailey rd begins
 " Pritchard Mrs Carrie C
 TAMPA AVE
From east of Gaugler ave
west to Cordelia ave, 1st south
of W Waterloo rd (Kenmore)
 North Side
871 Baker Clyde F
881 Vacant
 Gaugler ave intersects
 Unopened to 26th S W
1165 Montgomery Grier R
1169 Paterson Russell S
1173 Jackson Harry I
1181 Michener Alla A
1185 Young John B
1189 Vacant
1193 Demharter Wm F
1197 Nicholson Mrs Claudia E
 " Korom Mrs Eva
1201 Terwilliger Harry A
1205 Cotten Wm A
1209 Vacant
1213 Solt Henry R
1217 Cleary Timothy D
 25th S W intersects
1227 Engelhardt Geo K
1231 Stauffer Ray
1239 Dunlap Harmon F
1243 Bauer Ervin W
1247 Newell Chas A
1255 Dunbebin Clarence
1259 Williams Clarence D
 30th S W intersects
1287 Vacant
1291 Hutton Leonard D
1295 Kennedy Emmett B
1303 Saurer Arty C
1307 Liljedahl Victor H
1311 Marquette Wm F
1315 Peters Ted D
1319 Pugh Leo G
1323 Vacant
1325 Wald John E
 South Side
872 Cartwright Frank M
878 Anderson Thos H
882 Vacant
888 Smith Chas R
 Gaugler ave intersects
 Unopened to 26th S W
1166 Rittenhouse Thurston
1170 Rittenhouse Clesson
1174 Bischof Joseph
1178 Davis J Leonard
1182 Vacant
1186 Bryant J Louis
1190 Walker Arley G
1194 Chapman Troy C
1198 Brewer Wm I
1202 Resseger Forrest L
1206 Poling Aubrey G
1210 Chapman Philip L
1214 Calvert Elmer A
1218 Butash Stephen P
 28th S W intersects
1228 Ord James B
1232 Eilers Henry E
1236 Evans Pryor W
1240 Probert Harry F
1244 Hurd Arthur R
1248 Brosch Chas R
1252 Shaner Bryan A
1256 Lyman, Elwood R
1260 Osborne Eli L
1264 Skinner Harry
1268 Leach Otto F
1272 Marstiller Albert E
1278 Bame Harry F
 30th S W intersects
1288 Thompson Thos
1292 Moyér Earl L
1296 Page Glenn G

THE DAUNTLESS PLUMBING & ELECTRIC CO. 18-22 E. State St.

"NORGE" Electric Refrigeration

PHONE

FRANKLIN 8109

460

Tampa Ave

BURCH DIRECTORY CO'S

Tenth

1300 Thompson Saml A
1304 Perry Glenn
1308 Hudgins Beecher B
1312 Cody John J
1316 Dunlap Harold
1320 Barrants Robt
1324 Swisher Cloice A

TARBELL

From opposite 133 N Maple
northwest (Northwest)

North Side

135 Troglio Peter
" Cole Edward
145 Iamme Mrs Julia
151 Previti Rosario
157 Troglio Barney J
163 Pimmen Leo R
169 Masturzo Frank R

South Side

154 Lonsbury Frank O
156 Hermann Lawrence E
" Sprain John M
158 Marziale Cosmo
" Dent Anthony C
170 Pifer Geo R
174 Aquino Pellegrino

TAVONDALE AVE

From 62 Harcourt dr west
(West Hill)

1382 Bailer Joseph C

TAYLOR

From 524 W Thornton south
to W South (Southwest)

East Side

1061 Gamble Delbert M
1063 Myers John A
1065 Steedman John W
1069 Vacant
1073 Spangler Walter A
" Nera John S
1075 DiSalvo Salvatore
1079 Isaac James
1083 Wonn David T jr
1085 Keenan Chas H
1089 Assad Elias
1091 Gramenjo Carmine
1093 Karmanti Mrs Sophia
1097 Charnoski Leon
" Gabriel Bernard T
" Robinson Mrs Mary
1101 Richmond Lee Y
1105 Kerns Mrs Naomi
1107 Buchanan John
1113 Gilbert Mrs Ida
1121 Bonacer Bernard
1133 Fisher Geo W
1135 Wagner Moses A
1137 Heltsley Frank W
1145 Vacant Storeroom
1147 Joseph Chas H
1149 Massoud David
1153 Abraham John
1155 Abraham John
" Shaweish Joseph
1157 Jebber Toofy
1175 Kahl Habib
1177 Mansour Albert
1179 Sam Elias
1181 Richard Nayceb A
1185 Charley Mrs Mary
West Side
1060 Toth Mike
1062 Vacant
1074 Simmons Geo B
1072 Nicola Thos
1078 George Emerick
1082 Szabo Mike
1084 Tillie John
1088 Tilly Frank
" Slavinsky John
1094 Backus August H
1100 Vaughn Mrs Mary A
1104 Ireland Isaac R
1106 Palmer Saml
" rear Smith Harry C
1110 Richmond Clarence F
1112 Douglas John L
1118 Klein Philip G
1120 Townsend Lowman
1122 Smith Herman F

1126 Wagner Geo
1128 Sheridan Chas A
1130 Verbulecz Wendel
1150 Vataloro Onofrio
1156 Pejes Geo M
1158 Olenick Vincent
1160 Kelley Saml
" Estafen Joseph
1172 Kelley Michael
1174 Rocus Elias
1176 Maffett Elias
" rear Baldwin Mrs Violet
1178 Kuljaja Joseph

TAYLOR AVE

(Cuya Falls)

From 1609 Water east

Main Intersects

235 Williams Geo R
Newberry begins
William begins
Union begins
Underwood begins
540 Allshouse Edward D
High begins
548 Baker Clyde R
556 Patterson Wm L
601 Eckenrode James E
611 Tenney Palmer M
623 Boltz Fred J
641 Johnsen Mrs Julia
642 Johnson John
741 Fox Paul O
747 Mellinger Albert

Tallmadge rd Intersects

— Clay John
— Ohrgren Anders E
— Montgomery Ellsworth
— Stewart Chas F

TEDDY AVE

From 2282 Newton south
(Northeast)

565 Berg Carl T
Eastlawn ave Intersects
Congo Intersects
436 Sunderlin Grover C
Kermit begins

TEDWORTH COURT

From 410 Carroll south
(Southeast)

300 Charlton Carl V
304 Strouse Gailen G

TENTH

(Cuya Falls)

From opp 1000 Francis ave
north to city limits

East Side

1483 Stasiak Benj
1539 Pekar Frank
Horace ave Intersects
1567 Andrea Pasquale
1583 Fiord Tony
1587 Ruggieri Mike
Grant ave Intersects
1611 Langmeyer Jerome F
1633 Truby N Paul
1639 Robson Harold
1645 Brucevig Howard G
Chestnut blvd Intersects
1717 Smith Harold B
1723 Andrews Royal B
1727 McPherson J Beverly
1733 Smith Roy J
1737 Reichard Geo W
1747 Wood Wisel D
1753 Reynolds Kenneth L
1759 Sabin John W
1765 Noall John
1769 Peters Allen L
1773 Steele Floyd R
1777 Seubert Harry M
1783 Paul Victor J
Sackett ave Intersects
1831 King Wilson S
1839 Philpott Geo S
1847 Dibble Robt J
1855 Sanford Julian D
1871 Luce Vernon E
Falls ave Intersects
1933 Bradley H Pearce

1941 Myers Ford C
1949 Fowls Fern C

Broad blvd Intersects

2035 Kroeger Henry
2053 Comito Ralph F
2059 Petty Howard D
2109 McKinley Frederick A
2115 Slaybaugh D Harrison
2121 Grant Roger S

Leavitt ave Intersects

2213 DePaul Camillo
Jefferson ave Intersects
2333 Cottrill B Frank

Pratt ends

2367 Bertka Michael
2373 Smith Alexander M
2383 Felmlly Chas H
2403 Sutton Thos W
2411 Yoakam Lonnie D
2421 Talcott Glenn J
2429 Blackburn Floyd G
2437 Ault Danl

Portage trail Intersects

2491 Hillyer Mrs Viola E
2495 Watson Wester J
2501 Foltz Clifford I
2513 Hull Thoralde E
2585 Laser Harry W

Roosevelt ave Intersects

2611 Scrafford John M
2659 Vacant
2683 Lipps Lawrence B

Washington ave Intersects

2719 Pfeiffer John

West Side

1538-44 Cortesi Tito A

Horace ave Intersects

1586 Policy Tony

1590 Andrews Arthur

Grant ave Intersects

1610 Seyler John T
1630 Boggs Maxwell P
1642 Cooper Maxwell H
1648 Vacant
1654 Smith Chas H
1660 Martin James W

Chestnut blvd Intersects

1718 Green Floyd J
1724 Treat Mark E
1730 O'Leary Joseph P
1736 Littler Frank C
1740 Birkmeyer Julius B
1746 Alexander Clarence L
1752 Ornes Walter V
1758 Zellars Cleon D
1764 Flower Clarence A
1768 Lockenour Clifford M
1772 Holms James
1776 Reuss Herbert
1782 Washam Robt A

Sackett ave Intersects

1824 Lowe Frederick W
1832 Cantrell Wm E
1840 Bowmaster Harry C
1848 Wilent Albert L
1864 Schlichte Herman
1872 Bahr Chas W

Falls ave Intersects

1930 O'Brien Geo E
1936 Bradley Felix C
1944 Newcomb Edward B
1952 Rasmussen Rasmus P

Broad blvd Intersects

2022 Schneider D Fred
2030 Lecky Herbert B
2038 Collins Arthur E
2054 Long Carl B
2104 Saxe Raymond J
2110 Cox Carroll D
2116 Garman J Henry
2122 Brenner Christ A
2128 Peeples J Candler
2134 Tisen Wm C

Leavitt ave Intersects

2228 Clark Meryl J
2254 Swain Clyde C
2268 Pofahl Ray L
2274 McCulley Don H
2280 Mellinger Harold F

Jefferson ave Intersects

2306-10 Norman Mrs Mary B
2316 Pizer Allen I
2324 Brookover Jacob A

The D. W. KAUFMAN REALTY CO. REALTORS

PHONE HEmlock 8137

Tenth

AKRON 1933 CITY DIRECTORY

Theodore

461

2348 Carpenter Geo E
2358 Schumaker Elmer E
Phelps rd begins
2412 Salvanco Stephen
2426 Johnson Alvin E
2456 Spoerndle Eugene L
Portage trail intersects
2514 Weaver Wm B
2544 Walters Harry D
2552 Walters Ray C
Leighton ave begins

TENTH S W

From Indian trail south intersecting at 843 Kenmore blvd (Kenmore)

East Side

Witner ave intersects
Silvercrest ave intersects
Unopened to Montana ave
2117 Welch Mrs Elizabeth M
2121 Roubush Robt A
2125 Logue Floyd A
2131 Clark Yuba D
2135 Spiller Otto P
2139 Brimhall Wm J
2143 Vacant
2149 Tiffin Robt G
2153 Fiscus Ira W
2157 Stover Edgar W
2167 Hudak John L
2171 Lewin Andrew
2175 Vacant
2179 Vacant

Kenmore blvd intersects

2215 Hunsicker Ernest C
2217 Stauffer Grant S
2221 Richert Mrs Zelina H
2225 McKown Roy D
2231 Guest Ernest L
2235 Eshelman Edgar W
2239 Fusmer Frazier J
2243 Ringelhan Edward

Florida ave intersects

2269 McPhillen Mrs Violetta I
2273 Bennett Harry A
2279 Strader Chas C
2283 Deselms Mrs Lyda B
2287 Martin Herman A
2291 Vacant
2295 Morvay John
2301 Sellers Paul L
2307 Noah Lloyd S
2309 Talbot Wilbur F
2315 Martin Geo
2319 Jackson Wm E
" rear Fulton Pierce
2323 McVey John C

West Side

1854 Eckert Frank W
Witner ave intersects
Silvercrest ave intersects
Unopened to Montana ave
2110 Mast Earl H
" Master E & C Co
2114 Smith J Clarence
2118 Toth Stephen
2122 Jump Claude A
2126 Chaney Paul E
2132 Baker J Rebecca
2134 Morris Loren B
2136 Roth Albert F
2140 Hager Henry
2144 Smith Roy L
2150 Wolfe Herbert S
2154 Fritch Clarkson N
2158 Barr Harry W
2162 Beal Robt R
2168 Greenwald Mrs Ida F
2172 Long Philip I

Kenmore blvd intersects

2216 Camp Henry S
2218 Boyd Mrs Blanche V
2222 Winkler Fred W
2226 Hunter Franklin
2232 Padgett Edward R
2236 Perdue John
2240 Reynolds Hoy
2244 Thompson Leon W
2250 Roepke Earl H

Florida ave intersects

2268 Orr Gill L
2270 Smith Roy C

2274 Thompson Henry C
2282 Brown Donald H
2284 Bebout Benj O
2288 Hageman Frank W
2292 Whatmough Thos W
2296 Murphy Marion M
2306 Henderson Kirby T
2310 Pontius Bert L
2314 Cormany Theron I
2318 Gray Wm D
2322 Brown Harry F
" Sosebee Loy R
2326 Paparella Pasquale

TERRACE AVE

From 535 Canton rd east (Eliet)

North Side

2591 Boughton Geo E
2599 Sypherd Peale C
2605 Stair Emmanuel
2615 Beers Alton D
2619 Stair John
2627 Speicher Atlee I
2635 Buxler Danl E

South Side

2600 Frye Clinton C
2604 McClung Orie W
2612 Kauffman J Vernon
2632 Bozman Frank L
2636 Hissam H Burton
2640 Besaw Herman E
2644 Conner Clyde
2648 Carper Mrs Millie E

TERRACE COURT

From 1565 Triplett blvd north (East Akron Terrace)
757 Ungar Morris

THAYER

From end of Harold north to E Cuya Falls ave, intersecting E Tallmadge ave at 170 (North Akron)

East Side

583 Goodyear Fred
585 Steigner Theodore
587 Martin Albert H
591 Koffroth Wilbur M
" Hudson Mrs Lucy M
595 Little Robt E
E Tallmadge ave intersects
645 Smith Robt L
" Worthington Raymond S
649 McDonald Paul W
651 Cocklin Mrs Mary S
653 Lee Wm P
657 Clark Homer I
663 Flood John W
665 Bedur Mrs Matilda M
671 Crawford Royal B
677 Reagle Jacob A
681 Timmer Herman C
685 Offret John H
689 Montavon Paul
695 Williams John
697 King Russell H
703 VanKirk J Wm
707 Booth Richard F
711 Wingard Dr Danl W
715 Pofahl Chas F
721 Smith Hugh R
729 Jones Hal R
731 Keller John H
735 Addleman Mrs Maud V
739 Krueger Mrs Bessie
741 Ellis Ray N
745 Davies Ehas M
749 Warner Harry C
753 Caldwell Herbert M
755 Powell W Denver
757 Johnson Edwin A
759 Theis August G
761 Bryner Oliver H
765 Brewin Rev Geo M

Hillier ave intersects

793 Morris Henry
797 Rager Frank C
801 Duval Wm H
Newton pl begins
805 Cook Wm B
809 Foglesong C Estel

813 Jacques James A
815 McCashin Wm L
819 Bartell Wm E
823 Nipple Melvin H
827 Standish Clark E
831 Sieber James L

West Side

586 Lawrence Mrs Mary S
590 Halloran Chas C
592 Klingenhagen Mrs Mary
E Tallmadge ave intersects
630 Matanga Michael
" Tingle Chas C
640 Thayer St Ch of Christ
646 Denaple Arthur E
650 Caskey Mrs Ella M
652 Sutter John J
654 Weitenberger Mrs Lulu
658 Sherman Don L
666 Phillips Mrs Emily M
670 Kaser D Webster
674 Malancy Bernard J
676 Melton Grover C
678 Hoefler Fred P
680 Brown Frank R
682 Maloney Edward J
684 Rushka Chas J
686 Lenke Albert
690 Haitman Walter S
" rear Weaver Louis
696 Taylor Kenneth C
698 Neiger Arthur A
702 Allen Orrin D
706 Walker E LaVerne
710 Falot Mrs Florence B
712 Paulin Peter J
714 Roberts Vernon E
718 Flower James T jr
722 Cowdrey Arthur H
728 Selgman Geo A
730 Uhrig Leroy
734 Fleming John B
736 Pierson Mrs Alpha A
744 Norman Joseph N
746 Woodring Bertram G
750 Bishop Mrs Lena
752 Gouch Mrs Elizabeth
754 Kilmartin J Wm
762 Burchett John M
760 Chamberlain Smith F
768 Martin Bunyan C

Hillier ave intersects

788-90 Leeper Ralph
796 Boweys Walter G
798 Theobald Albert J
800 Roderick Thos C
804 Powell Wm L
808 Shearer Ross
810 Jean Anne Apts
" Oberlin J Russell
" Stone Saml E
" MacLeod Mrs Alice M
" Thompson J Geiber
816 Wilhelm Ellard L
818 Tschantz Albert C
820 Rankine John

THELMA AVE

From 1627 Manchester rd east (Southwest)

North Side

551 Melhorn Walter
545 McCormick John L
543 Gerberich John H
539 Jones Paul H
South Side
550 Burkholder Elmer E
546 Lee Wm O
542 vacant
538 Barker J Murrill
534 Gween Henry H
530 Bowsher Clarence W
526 Rothrock Donald T
500 West Point Canoe House

THEODORE

From 297 Kenmore blvd west to Summit Lake (Southwest)

North Side

287 Gorog Emery
Akins ct ends
293 Rockov Mrs Persa
295 Vacant

ICE The CITY ICE & COAL CO. COAL

PURE ICE, DUSTLESS COAL. Phone B Lackstone 7134

462

Theodore

BURCH DIRECTORY CO'S

Thrd

297 Fletcher James
301 Szam Joseph
305 Basha John
309 Robinson Drew
311 Rice Saml
319 Colored Baptist Church
325 Powell Wm H
329 Oprian John I
341 Bonin Paul
335 Vacant
339 Vacant
South Side
302 Kolar Peter
306 Vacant
318 Eisner John
322 Mendoza Ralph
326 Bodolay Mrs Esther
328 Skulavik Ignatz
332 Popp Joseph
336 Flarsky Joseph
340 Gauder Adam
" Orban Stephen
342 Jones Danl W
Lakeside ave intersects
364 Thompson Mrs Mary
368 Schermesser Joseph
376 Farkas John
388 Zaveson Thos

THIRD
(Cuya Falls)

From 245 Grant north

East Side
1631 Humm Mrs Mary G
1641 Melesky Joseph L
1651 Gilham Ivan F
1661 White Glenn T

Chestnut blvd intersects

1735 Hudspath Russell E
1743 LeBlanc John H
1751 West Norman O
1757 Jones Chas M
1763 Fesler Lewis W
1769 Dorner Wm C
1775 Cook John
Unopened to 248 Falls ave
1841 Vacant
1851 Davis James L
1859 Vacant

Falls ave intersects

1909 St. Joseph's School
1927 Biddle John E
1929 Conahan Hugh J
1933 Vacant

Broad blvd intersects

2015 Howard Mrs Myrtle E
2019 Morris Harry B
2023 McGinnis Harry H
2031 Adams Anthony
2037 Endsley Chas F
2043 Schonauer Walter G
2055 Shafer Sylvan P
2101 Francisco Wellington L
2107 Hough W Condie
2115 Woodward Wm E
2119 Willis Cleon H

Portage trail intersects

Church of Christ

Stow ave intersects

2283 Mitchell L Harry
2311 Andrews Edward A
2317 Freed Hyman
2321 Henry Carl K
2327 Wolfe Lowell J
" Mealy Wesley I
" Flanick Graham
" Zesiger Albert L
2333 Rogers Jay S
2339 Authenreith Julius G
2345 Johnson Wade H
2349 Pumford James A
2355 Kikendall Geo A

Oakwood dr intersects

2383 Long Walter J
2387 Myers Mrs Anna
2393 Vail Frank O
2397 Harris Jasper I
2401 Pipes Clarence R
2409 Tauer Robt L

Wadsworth ave ends

2427 Barstow Merrill B
2431 Smith Neuman E
2435 Weightman John R

2439 Maxwell Mrs Rena A
2443 Cook Leland F
2447 Reaves Mrs Margaret
2451 Rohrbacher Paul R
2455 Vacant
2459 Slabaugh Wm H
2463 Massie Ira G
2467 Crane Lockwood L
2471 Everhard Harvey A
2475 Grove David O
2479 Bogard Len W
" Allen Wm A
2485 Shuster Geo H
2489 Lynch Wm
2493 Howard Ashford B
2497 Murphy Mrs Leora B
2503 Dannemiller Willis S
2517 Williams John G

Northland intersects

2539 Carnahan Mrs Ida M
2545 McCoy Glenn W
2553 Farrington Wm E.
2559 Smith Martin E.
2567 Burgan H Neal
2573 Weaver L Rollin

Tift intersects

Crawford School
2651 Miller Albert D
2655 Sackman Royd W
2661 Treaes Alfonso H
2665 Preston Henry A
2671 Ding John
2675 Conn Albert C
2681 Slutz Mrs Mary E
2691 Shean Danl F
2695 Vacant
2697 Bollinger Clarence L
2699 Stow Howard C

Bailey rd intersects

2725 Vacant
2731 Hedgcs Wm J
2735 Goodyear Arthur D
2739 Ryan G Karl
2743 Strong Walter J
2747 Smith Frank D
2759 Todd Archie H
" rear Lichty Richard
2771 Truby Ralph C
" Gstettner Henry W

West Side

1630 Berger Rudolph H
1640 Syme Archie E
1650 Syme Misses
1670 Callahan Danl A
" rear Stark Jesse B
1680 Brown John M

Chestnut blvd intersects

1708 Croy Sylvester
1714 Barker I Alfred
1722 Croy Fred A
1724 McCullough Isaac F
1734 Spaethe Mrs Pauline
1744 Fowler Mrs Elizabeth R
1752 Rurt Chester B
1760 Culver Mrs Josephine S

Unopened to 248 Falls ave

1844 Balmond John
1860 Parkin Chas J
Falls ave intersects
1906 Vacant
1908 Lante W Fred
1914 Vacant
" rear Owens Evan D
1928 Bishop Mrs Jennie B
1934 Bable Emerson E
1940 Frame Wm E

Broad blvd intersects

2020 Koch Chas C
2026 McClintock Aaron
2032 Caines Mrs Lulu M
2038 McCracken Mrs Pearl P
2046 Howland Chas H
2054 Bissler Wm H
2100 Starkey John V
2110 James Fannie M
2120 Humm Roy

Portage trail intersects

2208 Voss Wm E
2216 Thayer Roy S
2224 Bethel Carl F
2230 Homer Chas S
2236 Foster C Russell
2244 Farson Willard T

2252 Robertson Mrs Catherine

Stow ave intersects
2270 Church J Donald
2280 Cook Frank E
2288 Ritchie Geo D
2304 Giles Dr Herman C
2320 Lenhart Mrs Eliza
2332 Vacant
2338 Vacant
2344 Hershey Lloyd J
2346 Kadlowec Mrs Lorena M
2350 Vacant
2352 Vacant
2360 Motz Danl

Oakwood dr intersects

2388 Harris Wm H
2394 Weaver Jesse B
2400 Bauer Willis E
2404 Bauman Mrs Millie L
2410 Bailev Mrs Bertha M
" rear Riggs Meigs J

Miller et begins

2414 Lockert Wilbur H
2418 Tift Floyd H
2422 Williams Warren K
2426 Urquhart John R
2430 Wagner Chas
2434 Hibbard Mrs Myrtle P
2438 VanDusen John D
2442 Vacant
2446 Lindquist Peter O
2450 Bolich Harvey O
2454 Hertzler Solomon S
2458 Bastian Willis W
2462 Bastian Thos L
2464 Bishop Bernard A
" Wood Mrs Tilda E
2466 Raymond Geo W
2468 Vacant
2470 DeLong Don A
2472 Woodruff Cecil G
2474 Vacant

Elmwood begins

2478 Freeman Mrs Elizabeth R
2482 Harrington Wilfred J
2486 Hanes Mrs Edith M
2490 Doan Edward B
2494 Ewing James M
" Smith Ethel M

Maplewood begins

2504 Shoemaker Wm
2512 Myers Geo W
2516 Kollie Alfred L
2520 Howe Homer L
2522 McDermott Raymond W
2524 Grace James M
2526 Schaffer Howard
2528 Grant Clayton L

Northland intersects

2530 Malick Thos M
2546 Sauvain Mrs Mary E
2554 Hess Clifford M
2568 Steele Mrs Agatha E
2600 Taylor Mrs Pauline

Tift intersects

2606 McCarty Mrs Louise
2612 Ionian Apts
" Lyvons J Kirk
" Williamson H Julius
2618 Cleland Wm
2620 Richardson Wm H
2624 Green Lamont M
2626 Kefauver Hugh C
2628 Lindley Donald W
2630 Geraghty David T
2632 Vacant
2636 Dunn Chas V
2640 Cooper Benj F
2644 Pickard Joseph
2648 Bahr Wilfred A
2670 Summy A Frank
2676 Pancoast Mrs Alvira M
2682 McCauley Fred A
2686 Cardarelli Frank T
2690 Beeler Elmer E
2694 Harlow Geo H
2700 Fadon Roy M

Bailey rd intersects

2722 Means Arthur M
2724 Parry Leonard W
2726 Moses Harvey F
2732 Goodyear Arthur D

THE AKRON GENERAL INSURANCE AGENCY COMPANY
174 South Main Street, Hemlock 5191 ALL KINDS OF INSURANCE

2736 Coy C Allen
2746 Bauman Paul A
2752 Young Harry E
Norwood begins
2762 Styles Bert
2786 Treap Mrs Mary

THIRD AVE
From 265 Chittenden east
(Southeast)

North Side
1163 Meadows Mrs Mary E
1167 Leitold Andrew
1171 Pudoka Mrs Susanna
1173 Barth Benj F
1177 Arnold Wm R
1181 Guinish Michael
1183 Hrivnak Andrew
1187 Snyder Mrs Emma P
1193 Laughery Eva
1197 Hansen Fred H
1203 Smith Joseph E
1207 McCorkle Paul H
1209 Stager Joseph A
1213 Giannini Antonio
1217 Waistell J Robt
1223 Russell Levi
" Ellison Willard A

Hart intersects
1231 Fitterman Edward
1235 Katz Chas D
1237 Allen Oliver G
1243 Miller Nick
1247 Vacant
1251 Zadunajskv Mrs Susan
1253 Wuchnich Vincent
1259 East Ak Com House
1263 Dunnington Mrs Mae W
1267 Filis Nick
1269 Farrell Robt L
1271 Vacant
1273 Vacant
1275 Vacant
1277 Vacant

Fuller intersects
1287 Leister James H
1289 Sallin Thos
1297 Messmer Robt P
" rear Smith Thos

South Side
1154 Zjak Stephen
1156 Candlish Geo T
1158 Olegar Geo
1160 Heley Frank
1166 Tanzy Pete
1170 Huber Balthasar J
1174 Giannini Fred S
1178 Carr Homer V
1180 Leary Chas A
1184 Kimes Joseph W
1188 Walko Michael
1192 Dumire Dennis B
1198 Manwell Robt H
1202 Knox Chas E
1204 Callas James L
1208 Showalter Edgar A
1214 Woods Mrs Lydia A
1220 Schubert Stephen R
1224 Fitterman Edward

Hart intersects
1232 Rinker Orville F
1238 Koerschner John J
1242 Mayton Paul
1244 Kacos Gust
1248 DiSerafino Luigi
1250 Sitko Thos
1252 Parsons Raymond
1254 Haldet Chas A
1264 Flke B Paul
1268 Flke Benj F
1270 Kalafut Mrs Sophie
1274 Johnson Mrs Hannah

Fuller intersects
1284 Black Chas
1288 Wolf Michael A
1290 Simonson Chas H
Kooztz J Roy
1298 Packo John

THIRTEENTH
(Cuya Falls)
From near 1334 High Bridge
road north to Portage trail

East Side
1537 Stormer Chas S
1565 Lear Edward A
1575 Bowers Wm F
Grant ave intersects
1659 Vacant
1665 Reading Donald E
1671 Oyler Sherman C
Chestnut blvd intersects
1721 Karch Herbert S
1727 Winkler Ray L
1733 Irvin Howard
1739 Meeks Julian
1745 Griffin Geo E
1751 Mercer Clarence H

Unopened to Falls ave
1945 Dennis John A
Broad blvd intersects
2023 Bethany Ref Church
2107 Preto Joseph V
2115 Weisen Carl A
2123 Mitchell Manley R
2129 Moore Wm S

Unopened to Jefferson ave
2367 Davis Earl J
2383 Shepherd Benj L
Phelps rd intersects
2443 Moorehead Floyd M
2479 Wallace Mrs Mary
2521 Creel Mrs Mvrtle M

Portage trail intersects
West side
1546 Rager Harvey B
1562 Stark Geo W
1566 Willis Wm B
1572 Brillhart Erwin M

Grant ave intersects
1630 Kooser Chas C
1636 Overmier Harry E
1642 Bivens Lee
1648 Ripley Earl R
1654 Roe Glenn D
1660 Wall W Edward
1666 Owen G Vernon
1672 DeV Vaughn H Merle

Chestnut blvd intersects
1740 Knowlton Arthur S
1746 Wightman Lester C
1752 Thorp Edgar M
Unopened to Falls ave
1930 Wykoff Clarence H

Broad blvd intersects
2106 Hammel Ralph C
2118 Poole Walter B

Unopened to Jefferson ave
2386 Clurg Arthur B
Phelps rd intersects
2416 Felmlv Lewis J
2424 Vacant
2440 Brugger John F
2492 Stoffer Donald H

Portage trail intersects
THIRTEENTH S W
From 816 Marie ave south in-
tersecting at 929 Kenmore
blvd (Kenmore)

East Side
Clearview ave intersects
National ave intersects
Lakewood blvd intersects
Saxon ave intersects
1797 Postal Mrs Amy F
Jason ave intersects
1815 Benzoco Inc, No 20
Indian trail intersects
1867 Toth Alex
Wiltner ave intersects
Silvercrest ave intersects
1979 Solomon Chas W
Chester ave intersects
1995 Snyder W Dale
2001 Stewart Everett E

Harrison ave intersects
2015 First Henry A
2019 Rehs Geo J
2031 Amsbaugh Mrs Clara E
Tonn ave intersects
2041 Brunner Herman T

2045 Scott Harry E
2049 Gentner Louis M
2063 Walsh Frank S

Polk ave intersects
2073 Vacant
2077 Smith Wm C
2085 Smith Wm J
2089 Margo Harry J
2093 Reed Howard H
2099 Nickol Thos W
2103 Camp Chauncey C
2111 Miller Milford F
2115 Rauschenberger John A
2119 Montgomery Geo D
2127 Field Forrest E
2141 McNickle Howard O
2145 McNeil Clayton N
2149 Kline Clarence J
2155 Hagans Geo E
2159 Griffin Everett A
2161 Green Mrs Margaret V
2163 Thomas Elza R
2167 Sellers Wm G
2173 Eckenrode Elmer G
2177 Dawson Eugene
2179 Pettit Willis G

Kenmore blvd intersects
2221 Selick John
" rear Skaggs Bertie E
2227 Zanuttini Mrs Josephine
" Greenfelder Mrs Julia M
2231 Muncey Eugene H
2235 Dupav Mrs Anna
2241 Norris Harvey O
2245 Nelson Mrs Amanda H
2249 May Edgar B

Florida ave intersects
2269 Padgett Clark M
2273 Mansfield Ernest J
2279 Lankes Vincent A
2283 Duffy John W
2287 White James E
2297 Haskins Ludlo L
2301 Eiden John A
2307 Callen Claud H
2311 Colley R Landrum
2315 Reynolds John C
2319 Hanna Ulysses G
2325 Barker Ernest J
2329 Vacant
2333 Drost Frank J
2337 Raskin John
2343 Kimes Mrs Lena W
2345 Schild Chas H
2347 Ott Chas F
2351 Cherry Mrs Mamie
2355 Tennant John L

West Side
Clearview ave intersects
National ave intersects
Lakewood blvd intersects
Saxon ave intersects
Jason ave intersects
Indian trail intersects
1850 Graening Lester M
Wiltner ave intersects
Silvercrest ave intersects
Chester ave intersects
1992 Kibler I Chas
1996 Caskie Wm A
2004 Trout Onnie W

Harrison ave intersects
2016 Wilt Isaiah P
2020 Pflug Harry E
2024 Hart Martin L
2028 Wirth Almeda C
2032 Wyatt Jack B
Tonn ave intersects
2042 Nowak Boleslav
2046 Skidmore Howard M
2050 Carmack Arthur B
2054 Sapp Raymond J
" Tibbens Oliver J
2058 McMullen Roma F
2062 Jacobs Edward I

Polk ave intersects
2070 Nice John V
2074 Campbell Mrs Georgia T
2078 Belsher Clement R
2082 Beck Wm H
2086 Lewis Harry B
Battles ave begins
2108 Crosby Herman M

The FIRST-CENTRAL TRUST COMPANY You Will Be Welcome In AKRON'S LARGEST BANK



2118 Burdette Chas H
Vermont ave begins
 2134 Vacant
 2140 Kcmple Fred E
 2144 Becker Clyde O
 2148 Pearl Clarence A
 2150 Ritzman Victor D
Wyoming ave begins
 2160 Morrison Chas D
 2164 Brennan Mrs Minnie E
 2168 Sole Henry
 2174 Buckley Rev Joseph B
 2178 McCabe David M
 2180 Ixby Horace E
 2182 Harner John A
Kenmore blvd intersects
 2216 Vesta Apartments
 2218 Vacant
 2228 Morrison Fred J
 2232 McCune Harry M
 2236 Carpenter Mary E
 2242 Sloan Mrs Olive B
 2246 Lanning O Ray
Florida ave intersects
 2270 Twinem Rev Leonard
 2274 Lyons Wm M
 2280 Oswald Rudolph
 2284 Roberts Mrs Ethel M
 2292 Grimes Joseph B
 2296 Iuren John A
 2300 Vacant
 2306 Jacobs Michael F
 2310 Dyer Raymond T
 2318 Morrow Burney L
 2322 Read Raymond E
 2324 Vacant
 2326 Carver Turley G
 2332 Maguire Thos J
 Sanitary Pibg & Heating
 2336 Miller Edgar S
 2340 Carpenter John R
 2348 Taylor Ross R
THIRTIETH S W
 From north of 1267 Welsh av south (Kenmore)
East Side
 2491 Hasbrook Raymond J
 2495 Edwards David W
 2499 Downs Michael
Welsh ave intersects
 2517 Matjushonk Mike
 2521 Bates Danl J
McIntosh ave ends
 2549 Blunden Eva C
West Side
Welsh ave intersects
 2510 Szabo Joseph
 2514 Rose Lee D
 2518 Wagoner Harvey P
 2526 Fuller Chas E
 2530 Spidic Elmer R
 2538 Vacant
 2546 Biddle Mrs Ollie M
Kohler ave intersects
 2582 Miller Irvin J
W Waterloo rd intersects
Tampa ave intersects
Welser ave intersects
 2668 Jewitt Clarence

THIRTY-FIRST S W
 From end of Welsh av south (Kenmore)
East Side
 2533 Magner Jesse D
 2537 Hesse Louis F
 2541 Slack Louis A
 2545 Pickett Clarence A
 2549 Bower Geo C
West Side
 2538 Garvin James
 2542 Garvin Bents
 rear Huth Elmer J
 2550 Lawson Ernest M

THIRTY-SECOND S W
 From Swinchart ave north, 1st west of East ave (Kenmore)
 2371 Endinger Mrs M A
Belcher ave begins
Fawler ave begins

2329 Smith Danl M
Woodbirch ave begins
THOMAS COURT
 From 192 Smith south (West Hill)
 14 Vacant
 15 Walker Wm G

THOMAS COURT
 (Cuva Falls)
 From 2360 4th west
North Side
 425 Headington Laban R
 431 Cox Wm J
 437 Emmons Chas T
 443 Castonguay Mrs J A
 449 Gardner Cyrus F
 455 Waltz Ira B
 461 Dunham Minor M
 467 Garst Dr J Ray
 473 Sears Alfred L
 501 Dyke Harvey J
 507 Bonnett Chas D
South Side
 420 Vacant
 426 Vacant
4th st begins
 444 Hightberger Simon P
 450 Schenkelberger Austin P

THOMAS ROAD
 (See Evans Ave)

THOMPSON COURT
 From 450 Nash south (South-east)
East Side
 343 Bowby Milton
 347 Vacant
West Side
 344 Waldo Mrs Hazel J
 348 Bremser Mrs Emma V

THOMPSON DRIVE
 From White Pond dr south (Fairlawn)
Ayers ave intersects
Pershing dr intersects
Lorena dr begins

THOREAU AVE
 From 1747 Coventry east (Southeast)

THORLONE AVE
 From 2980 Forrest Park blvd south 1st west of Kremer av (East)
Shelburn intersects
 118 Hoffhines Saml L
 173 Roth Francis C
 182 Bartley Carl H

THORNAPPLE AVE
 From 142 Firestone blvd southeast (Firestone Park)
 1479 Sheeks Paul P
 1480 Kerman Rock E
 1501 Happoldt Russell E
 1514 Wilson Loren T
 1519 Worthington Glenn C
 1525 Oswald Mrs Mary A
Creasant dr intersects
E Wilbeth rd intersects
Unopened to north of Wayne ave
 1769 Ransdell Lacey A
Wayne ave intersects
 1777 Seaman J Ray
Clinton ave intersects
 1811 Cresock Stephen M
 1817 Grant Acheson
 1821 Bixler John B
 1825 Goldie James J

Selden ave intersects
 1835 Smith Joseph E
 1845 Tirbovich Eli
Dresden ave intersects
E Linwood ave intersects
E Woodsdale ave intersects
E Ralston ave intersects
 1957 Watkins Lawrence H

THORNDALE AVE
 (Stow)
 From 143 Munroe Falls rd east to Margaret
North Side
 123 Jones Earl A
 137 McNabb Robt N
 143 Cash Wm R
 149 Vacant
South Side
 116 Harwick Curtis J
 122 Stout James V
 130 Bridgers Wm E
 136 McCafferty Frank L
 142 Good Joseph N
 148 Sexton Clarence E

THORNDALE DRIVE
 From 442 Greenwood ave west (West Hill)
 781 Riegler Chas
Roslyn ave intersects
 828 Burke Paul M
Orlando ave intersects
Hawkins ave intersects
Nome ave intersects
 948 Bonar Boyd D
 966 Tragesser Edward L
 1000 Reinecke Frank C
 1012 Dean Edwin B
 " Grimm John L

THORNTON
 (East)
 From 749 S Main east to Spicer (South)

North Side
 17 Vacant
 19 Marletta Alphonso H
 21 Vacant
 23 Ramsey Ivan S
 " Schumacher Albert A
 " Templin David
 29 McAuliffe Michael
 33 Stark John
 " Sauder Almon E
 37 Helms Arthur
 " Cobb Thos H
 41 Koch Chas L
High intersects
 Railroads
 85 Hollinger-Davidson Co
Miami intersects
 93 Vacant
 95 Vacant
 101 Williams Robt L
 103 Brown Harold F
 107 Chibis Gustave
 111 Boger Ira C
 113 Paul Mrs Julia
 115 Vacant
Camp ends
 127 Taylor Job
 131 Paulic Michael
 135 Liptak Michael
 141 Vacant
 145 Minns Roy M
Washington intersects
 163 Kovach Joseph
 " Doonan Wm M
 165 Walker Rufus H
 " Olmstead James J
 167 Corey John
 169 Doonan Oliver E
 173 Manthey Mrs Marie K
 175 Howard Harry L
 177 Vacant
 181 Manthey Mrs Bertha F
 185 Farry Saml
 191 Rose F Price
Pleasant pl ends
 193 Piske Mrs Ottilia
 199 Renner Florian
 205 Rubel Danl J
 207 Mercer Ferris O
 209 Hahn Frank X Jr
 211 Holy Trinity Luth Ch
Grant intersects
 237 Marquardt Otto A
 241 Corcoran Mrs Mary A
 243 Niemann Mrs Meta
 247 Hoffer Grover C
 253 Krager Henry W

THEODORE ST. GERMAIN REALTY CO. "Our Customers get the Bargains"

308-311 Ohio Building

Phones Blackstone 9118, 9119 and 9110

"Our Customers
get the Bargains"

Thornton East

AKRON 1933 CITY DIRECTORY

Thornton West 465

257 Kyte Misses
261 Vacant
263 Burtell Saml H
Sherman Intersects
275 Beyer Lester M
281 Tagliatella Emilio
 Vacant Storeroom
283 Musser Mrs Mary L
 Fullmer Mrs Mabel
285 Hall Mrs Verna
289 Manson Mrs M Elizabeth
293 Graber Paul H
Summer Intersects
 Leggett School
Allen Intersects
361 Vacant
367 Firick Wm B
369 Alups Carl
373 Keller Jacob
377 Klespies Nicholas
381 Lantz Michael
385 Aiens Helmut W
389 Helferstay Jacob R
 " rear Downey Harold
393 Cohen Harry
Kling Intersects
419 Paul Clarence A
421 Shuman Frank S
429 McClish Guy O
433 Stein Edward E
435 Muzzy Mrs Jessie
465 Ak Rebabbiting Co
Brown Intersects
469 Patterson Albert
South Side
 Allen School
34 Klein Mrs Anna M
38 Jackson Wm H
42 Shropshire James A
High Intersects
54 Idlett Rev James
 Railroads
Railroad begins
86 Frederick B F & Son
Miami Intersects
108 Hoover Raymond T
112-4 Hungarian Home
 Hegvi James
118 Vacant
Humphrey et begins
120 Manning Mrs Ellen
124 Vacant
124 1/2 Vacant
128 Petsche Joseph
130 Vacant
 " rear Vacant
134 Butt Isaac O
 " rear Stable
138 Ballard Geo R
142 Drouhard John H
144 Cochran Wm
154 King Sidnev H
Washington Intersects
 Thornton Park
Grant Intersects
240 Keifer Mrs Louise
244 Hoenicka Fred J
248 Scichilone Vito
250 Scichilone Joseph
256 Vacant
258 Vacant
Sherman Intersects
282 Edwards Robt W
284 Crawford Otis W
288 Cumberoff Alex
294 Spittal Chas
 " Stovall Lyndal E
298 Vacant
300 Hanna John D
Summer Intersects
326 Zenner LeRoy
 " rear Zenner Mrs Mary J
 " rear Arens Walter A
332 Bricker Clarence L
338 Eberhart Mrs Dora M
338 1/2 Weeklev Lloyd E
342 Whisman Ellis F
344 Huhn Joseph J
Allen Intersects
358 Nakon John
362 Wolff Frank S
366 Smith Fred S
370 Hoskins Chas R

372 Stroup Essie M
374 Jones Thos
378 Wisocki Dimitri
382 Katz Morris
384 Dishon Everett
Kling Intersects
424 Herman Louis
426 Gaglianese Dominic
430 Garceo Eugene N
438 Moats Russell E
442 Arrison Enoch A
446 Contrael Frank X
 " Littlefield Thos O
Brown Intersects
THORNTON (West)
From 754 S Main west to East ave (South)
North Side
57 Smith Geo E
13-15 Orr C Clyde
17 Vacant
Prince begins
 St Mary's Church
Coburn Intersects
45 Casenhiser A Isadore
43 Trockle Frank jr
47 Acme No 2
49 Outland Orland T
57 Gilhooly Mrs Rose
57 1/2 Spalding John W
61 Myers Roy
63 Linton Zell S
65 Hoch Chas S
 " Greer Wm D
 " McEwen Wm M
 " Whitney Lee N
71 Sweeten Mrs Lilly
May Intersects
81 Walterscheid Hubert
 " Thomas Irvin A
85 Myers Mrs Ada B
87 Casto Mrs Hattie
 " Cheatwood Grady M
93 Oakes Urban B
97 Brazzell Mrs Rose
 " Koerber Henry J jr
 " Petty Geo P
99 Ogier Mrs Alice
99 1/2 Fimmer Fred B
101 Koerber Henry J
103 Cleckner Edna B
103 1/2 Smith Mrs Velma
105 Krause Edward F
Yale Intersects
113-15 Linton Mrs Johanna
119 Loewing Mrs Margaret
121 Corall Robt J
125 Moselev Dempsey G
131 Golden Danl T
135 Danforth Edwin H
141 Ackerman Chas E
Harvard Intersects
151 Plymesser J Frank
155 Kemper A Joseph
161 Burrell Wm
163 McGoogan Peggy
165 Innot Mrs Clara
167 Zwislser Irvin A
169 Kovach Joseph
Thornton et begins
173 Thornton James M
177 McCormick Danl F
Amherst Intersects
187 Vacant
191 Nigh Mrs Mary J
193 Koplin Forest
197 White Edward F
203 Hoskins Llovd G
205 Moseley T Rowan
207 White Curtis L
209 Thatcher Joseph E
211 Thornton Fred A
Princeton Intersects
221 Roth Isidor
 " Vacant
223 Bosilkov John
227 Roth Isidor
231 Zimmer John Jr
 " Harper Mrs Emma
235 Stott Merle A
 " State Cleaners & Dyers

237 Zimmer John
Kepler et begins
241 Kepler H Edgar
246 Withner Chas A
249 Stott Mrs Emma R
255 Stott Forrest D
257-9 Dunnaman Waldorf F
 " Ohio Canal
275 Ammann Fred
283 Vacant Storeroom
W Bowers Intersects
315 Thomas Mrs Mayme
319 Clyde Wm
 " Scruggs Otha L
321 Thomas Lloyd O
323 Pansler W Kelly
329 Shoemaker Abner F
Rhodes ave Intersects
339 Vaselov John
351 Hillrich Joseph
357-9 Akron-Chic Trans Co
363 Vacant
365 Rupp Christian H
369 Francis J Carl
371-73 Francis B & S Co
Nathan Intersects
377 Dillinger's Ted Garage
383 Allen Alonzo
389 Vacant Storeroom
 " Kish Jack
 " Matiska August
391 Vacant Storeroom
397 Babos Paul
401 Vacant
405 Jesser Minem
 " Maroon Louis
 " Jesser Norman T
Raymond Intersects
409 Gorrell Pharmacies
 " Rich Lawrence V
411 Thornton Radio Co
 " Baum Doyle C
417 Vacant
 " rear Tressel Mrs C
 " rear Tressel Bros Inc
 " Tressel John P
419-21 Wieland Gottlieb C
425 Church of God
429 Elite Dry Cleaners
Haynes Intersects
441 Thomas Geo T
443 Nicol Lillian
445 Fitzpatrick Michael
447 Raymond Robt R
451 Nemeth Michael
 " Zoltai Alex
455 Salamon Michael M
Snyder ends
465 Delano John R
469 Larson Gust S
475 Adamendas Nicholas
479 Zapor Stephen
483 Knight Herman R
Lane Intersects
493 Rosenthal Mrs Katie
 " Hanken Harry
 " Gray Virgil W
497 Salamon Michael M
 " Hodovanecz Mike
501 Vacant
Moeller ave ends
511 Fretz Chester H
513 Molnar John
515 A & P Tea Co
517 Schreiner Mrs Mamie A
523 Flowers Geo E
529 Steigner John J
535 DeKalb Morris J
539 Thome Clarence T
541-43 Givens Allen B
 " Levan James
Leroy ave Intersects
551 Zwislser Edward C
555 Cox Wm C
 " rear Jeffers Carleton
563 Slusser M U B Church
569 Roush Geo C
 " Zettel Mrs Phila A
Laurel ave Intersects
579 Vincent Wilbur M
581 Conkel Rev James H
585 Metcalf Dock A
587 Watson A Jack

TAWNEY'S ICE CREAM COSTS NO MORE

W O N D E R F U L

466

Thornton West

BURCH DIRECTORY CO'S

Tinkham Road

589 Chopus Geo T
 593 Gorham Carrick S
 599 Harlan Marvin J
Celina ave ends
 605 McLatchey Benj D
 609 Mishler Fred D
 611 Chapin Frank L
 617 Zahrt Jacob
 619 Ludwick John D
 625 Vacant
LaCroix ave intersects
 629 Rlordan Mrs Mary
 633 Wilhelm Edward C
 637 Schwendeman Gertrude
Bristol ter ends
 643 Batthelemy John F
 Conaway Albert N
 647 Golden James H
 649 Dexter Leon A
 653 Spradling A Jackson
Manchester rd intersects
 673 Reinert Chas
 679 English Clarence R
 687 Gray Delbert L
 689 Ohn Henry B
South Side
 10 Denney Lots W
 12 Yee Charlie
 — South High School
Coburn intersects
 46 Greer Wm D
 50 Miller Geo W
 56 Daquila Joseph
 " Rogers B Exchange
 56 1/2 Sylvester Joseph
 58 Harper Edwin
 " Sayre Wm H
 " Richbourg James B
 " Hammond Mrs Eleanor
 " Cameron Ray
 " Freeman Earl
 " Easley Alney
 " Atchison Otto H
 " Jones John C
 " Thomas Mrs Margaret
 62 Leonhard Philip S
 70 Koltton Frank
 74 Beck Harry L
 " rear Square Deal El Co
 76 Mecker Marvin
 " Mabry Alonzo L
May intersects
 — St Paul's Luth Church
 92 Vacant
 94 Hipp Joseph W
 96-8 Korody Michael
 104 Yale Service Sta
Yale intersects
 116 Grinstead Frank J
 118 Waters John D
 120 Allwine Victor D
 126 Myers Mrs Carrie
 130 Corey James A
 136 Ackerman Chas E
 " Harvey Ray
 142 Vacant
 " rear Harter Motor Co
Harvard intersects
 152 Shepherd Frank
 156 Kelly Lester N
 162 Walter Francis A
 168 Steiner Dr Farkas W
 172 Brown Francis W
 174 Gachas Louis
 178 Kuntz Mrs Ida
Amherst intersects
 188 Anderson Mrs Kate V
 192 Welch Harry A
 200 Horner Lafayette H
 204 Motz Mrs S Elizabeth
 208 Jones John J
 " Hicks Zell G
 212 Conroy John P
Princeton intersects
 224 Roush D Frank
 226 A & P Tea Co
Boulevard begins
 250 Britte Star Oil Co
 252 Barr Mrs Sallie M
 256 Caley Mrs Mila
 262 Sturdivant E Reed
 Ohio Canal
 282 Michaels Dr, Saml J

282 Wicand Byron F
 284 Bowery-Thornton Hdw S
 286 Hamilton Russell
 290 Watts Moses
 294 Vacant
 300 Fisher Geo M
 302 Acme No 14
 " Clark Clarence C
 304 Clark Wallace W
W Bowery intersects
 — Standard Auto Service
Rhodes ave intersects
 342 Dillin Wm
 346 Valentz Anthony
 350 Sunthelmer Otto L
 352 Valentz Simon
 354 Baum Doyle J
 " Pinto Donald A
 358 Kreitz Bernard
 366 Roarbaugh Russell H
 372 Hewette Wm R
Nathan intersects
 382 Combs Oscar F
 388 Vacant
 390 Bokros Eugene J
 392 Corl Edward
 398 Gothard John W
 " rear Presky Anthony
 404 Morron John B
 " Bell Bessie
Raymond intersects
 412 Flowers Raleigh C
 416 English Fred G
 " Worrell Mrs Nancy
 418 Thompson Mis Opal
 " Hardman Peter
 422-24 Kodish Abraham
 430 Moore Floyd C
 434 Michael John
 438 Middlecoop Anthony
Norka ave begins
 446 Wathen Joseph I
 450 Moon Gaston A
 452 Koser Saml F
 456 Morris David W
 460 Eason John E
 464 Burton Hilton E
Schumacher ave begins
 474 Martz Mrs Nellie
 478 Stein Mrs Minnie
 482 Davis Geo C
 486 Simmons Floyd I
Lane intersects
 492 Heimbuch Mrs Rose
 496 Bosilkov John
 500 Bellett John B
 508 Neitz Mrs Rose B
 512 Smyth James D
 516-18 Schmidt Frank
 524 Baldwin Elmer
Taylor begins
 532 Elwood Mrs Florence
 534 Stromayer Joseph
 538 Gullen Chas C
 " rear Fox Frank E
 544-46 Kroger G & B Co
 " rear Rose Joseph
 562 Hill James G
 566 Juigens Mrs Mary H
 570 Ach Joseph
Laurel ave intersects
 580 Miller Robt C
 584 Hossler Mrs Mary
 588 Wilson Mrs Ruth
 592 Scholder Chas A
 594 Slusser Dwight M
 598 Carpenter Chas H
 600 Willoughby Mrs Lona M
 604 Byrd Frank W
 608 Gilletly Theodore A
 612 Harpster Mrs Jennie
 616 Moore Ralph E
 620 Hine Chas A
 624 Cunningham James A
LaCroix ave intersects
 640 Minko John
 644 Hughes Chas
 648 Gudenus Joseph B
 652 Harper John M
 658 Weiss Dr Joseph P
Manchester rd intersects
 680 Moose Oscar G
 684 Haywood Geo T

688 Gween Wm T
 692 Abell Robt O
 696 Duerr John J
 702 Bland John H
THORNTON COURT
 From 167 W Thornton north
 (Southwest)
 744 Yeager John F
 742 Thomas Ralph W
 740 Walker Elorace P
THORPE
 From 298 Dean west (North-east)
North Side
 193 Valentino Louis
 195 Zampino John
 191 Paolucci Mike
 187 Petrarca Dominic
South Side
 188 Kusiak Roman
 184 Lorkoski Valentine
 180 Motyka Anthony
 172 Colando Anthony
THURSTON
 From east of S Hawkins ave
 west to St Michaels ave, 1st
 south of Stoner (Perkins Hill)
Roslyn ave intersects
Orlando ave intersects
S Hawkins ave intersects
THYR COURT
 From 889 Miami east (South-east)
North Side
 161 Sliisik John
South Side
 160 Thyrr Julius
 164 Thyrr Emil
TIFIFT
 (Cuya Falls)
 From 2558 Front west and
 north
East Side
 123 Shellito Coy N
 129 Stocker Bert R
 135 Wolf Chas E
 " Clemens Arthur
 141 Loomis Alvin L
 — Crawford School
3d intersects
 2693 Monteith Wm H
 2699 Farmer Chas E
 2705 Hinton Guy L
 2709 Fullerton Finley S
 2719 Krantz Edwin G
 2725 Riegel Harry D
 2729 Singer Levi E
 2735 Smith Arthur W
 2767 Preston Menzo D jr
 2795 Preston Menzo D
West Side
 124 Rickaby Frank B
 132 East Wm L
 140 Fisher Chas E
 148 Thurston Rudolph
3d intersects
 2692 Shaw Rov T
 2710 Darrow E Irene
 2716 Brubaker Geo J
 2726 Willis Irvin A
 2730 Edwards Orval H
Washington ave begins
 2740 Holden John J
 2746 Wolfe Theodore J
 2750 Moore Chas M
 2760 Smith Clyde R
 2766 Rabe Albert E
 2770 Tweed J Lawrence
 2788 Farst R Lewis
 2794 Schaad Lawrence C
 2806 Fiske Chas C
 2816 Shook Frazier K
TINKHAM ROAD
 From W Fairlawn blvd west,
 1st south of Hampshire rd
 (Fairlawn)
 35 Blandin John J

DIME SAVINGS BANK **FLATIRON BLDG.**
 INTEREST PAID ON SAVINGS
 AND TIME DEPOSITS



CHARVOZ SALES, Inc. "Roll of Honor"

275 East Market St. Phone Jefferson 3141

Tinkham Road

AKRON, 1933 CITY DIRECTORY

Tressel Ave

407

67 Bender Albert C
 Ely rd intersects
 142 Steinke Dr Carl R

TIOGA AVE
 From Brittain rd west, 2d
 north of E North (Northeast)

TOMPKINS AVE
 From 2100 Newton south
 (Northeast)

East Side
 513 Adams Benj F
 509 Reed Ellsworth A
 505 Vacant
 499 Roberts Henry S
 495 Bryant Saml D
 491 Cornell Isaac

Eastlawn ave intersects
 467 Conley Geo A
 463 Watkins Francis A
 459 Colbert Otis R
 451 Vacant
 445 Morchouse Forrest A
 441 Carson Ralph A
 437 Smith Glen L
 433 Vacant
 427 Sherwood Guyles D

West Side
 514 Dobins Edward W
 510 Curry James A
 506 Vacant
 500 Vacant
 496 Bennett Roy E
 490 Smith Hollie
 486 Curtis Geo E
 482 Vacant
 478 Wickiser Adrian B

Eastlawn ave intersects
 468 Culbertson Thos L
 464 Sims Edward J
 460 Vacant
 456 Queer Geo F
 438 Black Walter E
 432 Honelker Harvey J

TONAWANDA AVE
 From 527 Wellington ave east
 (Northeast)

North Side
 1055 Maluke Michael
 1059 Vacant

Friday Mike

Montgomery intersects
 1159 Cullina Christ
 1179 Mitani Isadore
 1183 Wormald Chas M
 1189 Vacant
 1195 Lehr Clarence H
 1199 Perkins Chas W
 1203 Marton Joseph J

Eastland ave intersects
 1241 Wiebelt Geo Jr
 1249 Orzes Geo
 1255 Puthoff John H
 1263 Smith John L
 1269 Vacant
 1275 Laubert Harold E
 1283 Hanna James J
 1289 Kemper Carlyle E
 1329 Clark Orville C
 1345 Wood Benj N

Wyandot ave intersects
 1369 White Clarence C
 1379 Forsythe Wilbur B
 1385 Wilson Aaron
 1389 Smith Geo A

Mohawk ave intersects
Brittain rd intersects
Lindell intersects
 1493 Cromley Russell F

Melrose intersects
 1521 Mackin Francis E

Hillside ter intersects
 1545 Hardin Marshall C
 1555 Fuller Clayton J
 1565 Barrett Mrs Anna
 1569 Messick John L
 1575 Trexler Theodore

Goodyear blvd intersects
StLeger ave intersects
 1631 Heath Danl B
Morning View av intersects

1657 Dupue Earl
Sumatra ave intersects
Ottawa ave intersects
 1783 Adair John
 1787 Blankenship Mrs Minnie

Honold ave intersects
 1811 Strickling Chas F
 1817 Aubley Eldon E
 1821 Zink Robt S
 1827 Edwards John G
 1831 Young Willis H
 1837 Parker Oliver B
 1841 Pease Oliver H
 1845 Eade J Earl
 1851 Stephen Wm W
 1855 Mullens Robt E

Newton intersects
 1883 Kehoc Chas H
 1889 McNemar Joseph V
 1893 Lee Oscar M
 1899 Smith Edward P
 1903 Shaw Fred R
 1913 Speicher Wm W
 1923 Kelly John C

Pilgrim intersects
 1941 Hahn Herbert E
 1947 Gilson Guy C
 1951 Oates Edwin
 1957 Stanley Howard P
 1961 Haslett Geo W
 1967 Smith Clyde W
 1971 Straight James T
 1977 Jobe Edgar E
 1983 Myers Mrs Ruth F

South Side
 1060 Vacant
 1064 Kerlik Michael
 1072 Rutledge John P

Montgomery intersects
 1184 Toth Stephen E
 1188 Trapp Edward U

Eastland ave intersects
 1236 Nolan Frank J
 1250 Vacant
 1254 Fricks Clifford C
 1270 Knepper Wm D
 1276 Lowry Garnett O
 1280 DeBellis Fred

Mohican ave ends
 1296 Vacant
 1304 Ziga Mrs Rose
 1320 Shackleford Blucher H
 1326 Budd Mrs Mary E
 1340 Pugh Robt C
 1356 Patterson Robt C

Wyandot ave intersects
 1370 Mouchhead Thos E
 1376 Zorger Adrian D
 1380 Pritchard Earl W
 1394 Forsythe Chas D
 1396 Mulvey M Vance

Mohawk ave intersects
Brittain rd intersects
Lindell intersects
Melrose intersects
Hillside ter intersects
 1538 Bernel Geo L
 1542 Coryell Mrs Lottie C
 1552 Lowe Dempsey

Goodyear blvd intersects
StLeger ave intersects
 1638 White Frank H

Morning View av intersects
Sumatra ave intersects
Ottawa ave intersects
 1750 Murphey Paul R
 1788 Reifsnnyder Chas C

Honold ave intersects
 1812 Walls Floyd W
 1822 Lee Winley W
 1828 MacAnaney Vincent E
 1832 Seeking Addison W
 1838 Ayres Rex C
 1842 Johnson Francis K
 1846 Gresham Norman C
 1862 Bucher Thos P

Newton intersects
Pilgrim intersects
 1948 Meade Geo G
 1954 Derrig Clyde W
 1958 Kolb Arley E
 1962 Schmidt Henry W
 " Pure Spring Water Co

1968 Geyer Amos M
 1972 Worley Harold W
 1978 Penny LaVerne J
 1984 McDougald Herschel H

TORREY
 From 375 Snerman east
 (Southeast)

North Side
 241 Riley Wm E
 245 Harris Mrs Cleo
 249 Vacant

Summer intersects
 277 Betts Clarence J
 281 Ayers Walter H

Allen intersects
 313 McKinnon Mrs B C
 317 Sibley Gerald R
 319 Archita Alexander N

South Side
 246 MacLeod John
 250 Rosenkranz Alphonse
 252 Koeiber Albert B
 258 Slevin Francis M

Summer intersects
 278 Harris Thos D
 " Pice Clarence G
 282 Henry Lumber Co Inc
 " Henry Hiram C

Allen intersects
 298 Drake Robt P
 300 Deltrick S Benj
 308 Vernon Harold D
 310 Vacant
 312 Ernsburger Mrs Maude M
 312 1/2 Williams Frank K
 314 Wyatt Wm T
 316 Hadley Chas E
 " Ligon Mrs Elsie M
 316 1/2 Leach Albert L
 322 Evans Claude D
 324 Hilton Frank M
 326 Jackson Wm M

TRAIL AVE
 From 1549 Manchester rd east
 (Southwest)
Summit Lake blvd begins

TRENTON ROAD
 From 475 Stetler ave east
 (Ellet)

North Side
Sieber ave intersects
Wirth ave intersects
Stevenson ave intersects
 2755 Rausch Geo C
High Grove blvd intersects
Alpha ave intersects
Dennison ave intersects
 2843 Christner Chas T
 2849 Hanlon Carey A
Ripley ave intersects
 2873 Reed James O
Pauline ave intersects
 2909 Tucker John R
 2915 Black Aubrey R
Stull ave intersects
 " Dobbins Chas J

South Side
Sieber ave intersects
 2694 Watkins David S
Wirth ave intersects
Stevenson ave intersects
High Grove blvd intersects
Alpha ave intersects
 2815 Stephenson Wm E
 2820 Wood Carl L
Dennison ave intersects
Ripley ave intersects
 2874 Peters Geo W
Pauline ave intersects
 2906 Ayers Joseph F
Stull ave intersects
 2948 Hamrick Randolph W

TRESSSEL AVE
 From 1551 White ave east to
 Washburn (Sherbondy Hill)
 315 Vacant
 979 Lane Chas H
 976 Tressel Harry A

THE DAUNTLESS PLUMBING & ELECTRIC CO. 18-22 E. State St. PHONE FRANKLIN 8109

468

Tressel Ave

BURCH DIRECTORY CO'S

Turner

Rodd begins
 971 Metzinger Francis
 969 Merrell DePerry M

TRIGONIA DRIVE
 From 284 Rhodes ave west and south to Copley rd (West Hill)

North Side
 322 Whisner Saml F
 326 Miller Mrs Ruth H
 328 Steinmetz Chas E
 — Grace Ev Luth Church
 336 Kohsiek John H
 340 Hausch Jacob
 346 Leffler Chas
 350 Palmquist Malcolm A
 358 Heib Leo T
 368 Rieger Edward
 372 Mathews Milicav
 378 Walters Chas D
 382 Eisinger Henry
 386 Curley Harry

South Side
 321 Keller Sylvan L
 333 Cauffield John
 341 Schoettel Eugene
 345 Ball Mrs Mary A
 351 Cummins Dr Chas M
 353 Mast Virgil J
 359 Martin Fred H
 363 Smith Fred H
 377 Bergman J Edward
 383 Stewart Louis

TRIPLETT BLVD
 From S Arlington ext east, 1st south of Lindsay ave (Southeast)

North Side
 — Thomastown Bap Church
 1067 Novak Harry J
Clement ends
 1095 Deniston Ancel V
Ardella ave ends
 1141 Pruhliere Alfred H
 1151 Huff Harry C
 1179 Kittinger Karl B
 1187 Turner Andrew N
Stutger ave ends
 1213 Airport Garage
Kelly ave ext intersects
Lindsay ave ends
 1279 Grubb Paul E
Anderson ave begins
 1305 Kristan Andrew
Baltimore ave begins
 1323 Lindner Wm M
Underwood ave begins
 B & O R R
 — Summers & Son
Quebec ave begins
 1509 Haines Arthur S
Landon ends
 1529 Kesselring Chas E
 — Kesselring Dairy
 1533 Robenstine Clifford H
 1559 Robenstine John A
 1563 Miller Mrs Catherine R
 1565 Ak Gasoline & O Co
 1565 Cooper Betty E
Terrace ct begins
 1627 Steinke Marcus A
 1631 Runyeon Paul A
Selberling intersects
 1619 Amrein Mrs Helen
 1623 Fulton Bain E
 1635 Morris Dewitt C
 1639 Williams Teller H
 1643 White Robt L
 1647 Mitchell Elmer C
Essex ends
 — Christian Community Ch
 1712 Reeves Hubert D
Massillon rd intersects
 1803 Vacant Storeroom
 1805 Vacant Storeroom
Baldwin rd ends
 1835 Antel Fred J
 1845 Holmes Frank W
Gibbs rd ends
 1867 Brown Patrick J
 1871 Smith Wm K

Fulmer ave ends
 1909 Smith Lester E
Stephens rd ends
Hillman rd ends
Stanley rd ends
Hillish ave intersects
 2091 Vacant
 2169 Dickens Geo M
Bridge rd begins
Yerrick rd begins
 2211 Carroll Henry E
Quayle dr ends
Winfield rd begins
 2373 Cooper Lewis J
Bennett ave begins
 2451 Renner Wm M
 2457 Triplett Geo W
 2483 Walters Foster F
 2495 Chamberlain Jackson H
 2505 Ormiston Wm D
 2509 Stewart Robt D
 2511 Bowers Atlee H

South Side
 1010 Williams Mrs Mary J
 1016 Morgan Simon
 1022 Price Clarence E
 1038 Bair Celon D
 1050 Darst Geo W
 1056 Avery Mrs Garnet M
 — Young John E
 1066 Smith Perry
 1074 Morgan Levi
 1088 Williams James T
 1118 Douglas Alfred
 1126 Main Geo E
 1132 Guggenheim Arthur
 1152 Benell Geo W
 1166 Croghan Mrs Sada B
 1172 Salenday Homer A
 1186 Kraft Danl
 1192 Kraft John-G
Kelly ave ext intersects
 1260 Woodruff Ison A
 — Vacant Schoolhouse
 1300 Guggenheim D A Inst
 B & O R R
 — Akron Municipal Airport
 " U S Weather Bureau
 " Airport Terminal Rest
 " Airport Souv & N Co
 " Am Airways Inc
 " Penna Airlines Inc
 — Air Services Inc
Massillon rd intersects
Hillish ave intersects
 2110 Rickabaugh Russell
 2146 Wright Wise G
 — Tritt Isaac M
 2216 O'Brien Emmanuel J
 — Field Office
Plainfield rd intersects
 2332 Ford Geo W
 2356 Sigler Wm E
Utica ave begins
 — Vacant
 2370 Fulkerson Homer L
 — Haynes Mrs Henrietta
 2448 Washer Geo E
 2452 Haynes Fred L
 2456 Robenstine Grant H
 2512 Bowers Lee H

TRION AVE
 From Home ave east, 1st north of Weller ave (North Akron)
 794 Flight Harry B
 798 Salmons Wm

TUDOR AVE
 From 2330 Windemere ave south to E Market (East)

East Side
 119 McCrea Lewis E
Eastgate ave begins
 177 Rowley Victor B
 183 Hammond Clayton C
 189 Dern Karl A
 203 Duncan Melvin B
 207 Spade Arch D
 213 Fulmer Fremont G
Ardwell lve begins
 223 May Jerome H

231 Slee Loyal H
West Side
Ardendale ave ends
 -126 Bender Perry M
 144 White Wm R
 154 Thomas Burhard G
 168 Baker Herbert Y
 178 Bonstedt Fred W
 188 Stuck Cyril C
 — Skinner Kenneth C
 194 Dixier Henry B
 210 Taylor Max L
 214 Peck Claude B
 220 Ulmer Emmet M
 228 Lutz Ernest J
 234 Wolfe Ldwjn L

TULIP AVE
 From 482 Cole ave south to E Archwood ave (Southeast)

East Side
 1143 Eisenhauer Philip E
 1147 Shank John C
 1151 Dittimore James A
 1155 Lux Jerome C
 1159 Nelson Carl I
 1167 Ferdinand Joseph F
Eva ave intersects
 1185 Gonczy Andrew
 1189 Gid Louis
 1199 Martin Walter L
 1203 Miller Mrs Elizabeth
 1207 Tompa Louis
 1211 Shreffler Harry F
 1219 Jones Henry J
 1223 Emrich Arthur F
Clifford ave intersects
 1239 Snyder Chas L
 1249 Meske Danl W
West Side
 1128 Follett Cecil W
 1132 Weil Peter
 1136 Judiz Geo
 1140 Kocklar Philip E
 1144 Molnar John
 1148 Miller Harry M
 1156 Trondle John
 1164 Vacant
 1168 Brubaker James E
 1172 Johnson Allen F
Eva ave intersects
 1182 Beynon Byron E
 1186 Gallia Louis J
 1190 Wolf Harold G
 1196 Wenger Harry C
 1204 Baumgardt Arthur H
 1212 Ross Peter C
 1216 Bloom Gus F
 1220 Murray Harry E
 1224 Doyle James P
Clifford ave intersects
 1236 Dubuisson Mrs Myra
 1240 Weldner Lester F
 1244 Glynn Wm A
 1250 Finnin Timothy C

TURNER
 From 143 Lods north to E Glenwood ave (Northeast)

East Side
 277 Michalec Andrew
 279 Maul Norman
 285 Olsen Anthony
 291 Vacant
 297 Muccino Lucy
 305 Rusyniak Frank
 — Clark Thos
 317 Krasinski Felix K
 — Krasinski F K & Son
 323 Montrone Dominic
 329 Simone Diego
Charles intersects
 335 DeSeptis Dominic
 339 Constantani Paul
 343 Lapinsky Mrs Mary
 351 Kolodziejczak Vincent
 359 Germano Tony
 170 Richardson Mrs Helen
 176 Scruggs Allie W
 178 Williams Mrs Cora
 180 Wheeler Geo
 182 Storry John
 184 Golsen Maning

THE CENTRAL ASSOCIATED REALTY CO. 403 OHIO BUILDING

SUNSET VIEW SUBDIVISION - IS RESTRICTED TO MAKE BEST MODERN RESIDENTIAL CONDITIONS

Turner

AKRON 1933 CITY-DIRECTORY

Twentieth

469

186 Madison Joseph
365 Moore Mrs Emma
371 Vacant
371 Mackey & Ritchie
379 Jackson Paul
385 Peavy Benj J
West Side
294 Turner Fred J
298 Kolodziejczak Vincent S
Belmont begins
310 Doe Mrs Corrine
320 Zolnierzak Edward
Charles intersects
336 Contugno Dominic
340-42 George Rocco
352 Micale Frank
354 Moczalowski Alex S
358 Vacant Storeroom
" Maxwell Allen
" Grimm James
360 James Joseph
380 Govan Wm R
384 Miller Mrs Augusta
388 Bonner Allen
392 Williams Mose W
394 Hawkins Oscar L

TUSCARAWAS AVE
From W Market ext north
(West Hill)

TWAIN AVE
From 167 Seiberling east
(Southeast)
1586 Varga Paul
1592 Bliss John L
1622 Kovacs Wm

TWELFTH
(Cuya Falls)
From south of 1206 Grant ave
north to city limits

East Side
1555 Greathouse Danl M
1561 McCullough Alvin E
Grant ave intersects
Unopened to Chestnut blvd
1721 Whitlock J Edward
1727 Vacant
1733 Walmsley Earl
1739 Orr Wm H
1745 VanDoren Mrs Fanny E
1751 Prior Thoburn W
1757 Ewald Harold A
1763 Allen Alfred T
1769 Farnbauch Leo J
1775 Heasley Paul W
1781 George Lewis

Sackett ave intersects
1871 Feucht Christian G
1891 Stiles Merritt L
Falls ave intersects
1921 Thierrv James A
1951 Bender Harry L

Broad blvd intersects
2037 VanSickle Walter R
2045 Freeman Frank E
2109 Parker John E
2121 McKenzie Michael J
2133 Bowie Wm J

Leavitt ave ends
Jefferson ave intersects
2327 Lazich Thos
Phelps rd intersects
2485 Strong Lerov E
Portage trail intersects
Leighton ave ends
Roosevelt ave intersects
2611 Dunlap Chas W

West Side
Grant ave intersects
Unopened to Chestnut blvd
1722 Moore C Thos
1728 Smith Tom A
1734 Vacant
1740 Kindler Norman A
1746 Cardey Vernon
1752 McDermott Carl F
1758 Lahrmer Herman H
1764 James John F
" Williams Roy S
1770 Harsha Leonard E
1776 Foth Arthur G

Sackett ave intersects
Falls ave intersects
1922 Chirieleison Frank
1930 Durant David K
1944 Harkins Edwin D
1952 Ewart Kenneth L
Broad blvd intersects
2024 Almes Marion C
2038 Clark Merle A
2046 Smith Frank R
2054 Bray Hoy H
2104 Hazlett John C
2110 Knippenberg Walter V
Jefferson ave intersects
Phelps rd intersects
2454 McKittrick Albert R
Portage trail intersects
Roosevelt ave intersects
2610 Dutton Edwin R

TWENTIETH S W
From opp 829 Indian tr south
intersecting at 901 Kenmore
blvd (Kenmore)

East Side
1867 LeMaster Stanley D
1871 Carr Austin T
1877 Spiss Danl

Wilner ave intersects
1895 Yehnert Robt H
Silvercrest ave intersects
Chester ave intersects
1989 Vacant
1993 Davis Elmer F
1997 Bryant Milton E

Harrison ave intersects
— Vacant
Iona ave intersects
Polk ave intersects
2081 Fulk Richard
Taft ave ends
2091 Schramm Moody W
2095 Kennedy Joseph C
2101 Bohm T Anderson

Montana ave ends
2107 Braucher Benj F
2113 Utterback Harry B
2117 Eicher Gottlieb D
2121 Markle Wm T
2125 Hiller Jacob E
2131 Krause Carl W
2137 Sendelbach John L
2141 Schlegel Ernest A
2145 Moore Will H
2149 McLees Roy W
2153 Runnion Harvey C
2159 Tausch Mrs Elizabeth

Triplett Chas E
2163 Parish W Jennings
2171 Brown Wm T
2175 Loesch Geo C
Kenmore blvd intersects
— Coventry School
2235 Martin Jesse R
2239 Cherry Peter P
2241 Herr Mrs Melissa E
2245 Nuckols Virgil B
2249 Pledger Mrs Minnie E

Florida ave intersects
2265 Wilson Edward A
" Lederer Ivan W
" Sarver L Ray
" Baird Forest A
2269 Churchman Chas L
2275 Pollock J Henry
2279 Mullett Grover C
2283 Wilson Henry G
2287 Howell Arzie L
2293 Williamson Joseph M
2297 Bennington B Frank
2301 Higgins Dr Robt J
2307 Rodehaver Mrs Iva P
2311 Gaskill John M
2315 Shannon Michael
2319 Phillips Fred L
2325 Purdy Homer M
2329 Jump Ira C
2333 Bauer Adam
2337 Martus Thos
2341 Hill Mrs Alberta L
2347 Vacant
2351 Vacant
2355 Yehnert Chas H

West Side
1850 Swander Henry
1858 Chester Walter B
1872 Wagoner Harvey C
1882 Wilson Christopher M

Wilner ave intersects
1896 Daudney Harry S
1808 Yankov Saml
1928 Browning John M
Silvercrest ave intersects
Chester ave intersects
1988 Kuharski Martin
1994 Vacant
Harrison ave intersects
2016 Ervin Alexander M
Iona ave intersects
2064 McMullen Roma F
" Lanlus Harry C

Polk ave intersects
2074 Samples Wm H
2084 Kavula Andrew
2092 Cadmus Merle B
2096 Stallings Dr Wm H
" Alexander Carl V
" Weaver Jennie
2100 Chastven Mike
2104 Bousum Herman E
2110 Hunt Mrs Mary B
2114 Freudeman Walter O
" Williams Trucking Co

2118 Chatelain Geo
2122 Carmack Mrs E E
2126 Herzog Balzer
2132 Piazza Daniel
2136 Starkey Howard E
2138 Grimes Elmer R
2140 Smith Fred L
2144 Simmons Wm H
2150 White Sherman
rear Vacant

2154 Selby Robt O
2156 Forst Chas J
2160 Samples Leo H
2164 DeLong Earl E
2168 Overholt Warren H
2172 Blubaugh Sylvester R
2176 Menard James A

Kenmore blvd intersects
2218 Harding Rinaldo J
2222 Vacant
2228 Waite Geo H
2232 Virden Emery E
" rear Vacant
2236 Laird James N
2240 Duckworth Lawson B
2246 Lawson Clarence G
2250 Baum Harry

Florida ave intersects
2270 Gates John A
2276 Marlin Wm E
2280 Gates Albert M
2284 Kuhn Mrs Louise M
2288 Deritt Albert A
2294 Guinea Sever L
2298 Shepard Wm A
2302 Gale Mrs Alyce L
2308 Cheyney Roy E
2312 Hoffman John M
2316 Hunt Louis
2320 Rodehaver Robt S
2326 Reed Ernest
2330 Smith Murray F
2334 Snyder Norman B
2338 Donahue Mrs Emma S
2342 Simon Benj
2348 Neldert Andrew A
2352 Payne Robt J
2354 Vacant
2356 Mehok Michael

Florida ave intersects
2270 Gates John A
2276 Marlin Wm E
2280 Gates Albert M
2284 Kuhn Mrs Louise M
2288 Deritt Albert A
2294 Guinea Sever L
2298 Shepard Wm A
2302 Gale Mrs Alyce L
2308 Cheyney Roy E
2312 Hoffman John M
2316 Hunt Louis
2320 Rodehaver Robt S
2326 Reed Ernest
2330 Smith Murray F
2334 Snyder Norman B
2338 Donahue Mrs Emma S
2342 Simon Benj
2348 Neldert Andrew A
2352 Payne Robt J
2354 Vacant
2356 Mehok Michael

Florida ave intersects
2270 Gates John A
2276 Marlin Wm E
2280 Gates Albert M
2284 Kuhn Mrs Louise M
2288 Deritt Albert A
2294 Guinea Sever L
2298 Shepard Wm A
2302 Gale Mrs Alyce L
2308 Cheyney Roy E
2312 Hoffman John M
2316 Hunt Louis
2320 Rodehaver Robt S
2326 Reed Ernest
2330 Smith Murray F
2334 Snyder Norman B
2338 Donahue Mrs Emma S
2342 Simon Benj
2348 Neldert Andrew A
2352 Payne Robt J
2354 Vacant
2356 Mehok Michael

Florida ave intersects
2270 Gates John A
2276 Marlin Wm E
2280 Gates Albert M
2284 Kuhn Mrs Louise M
2288 Deritt Albert A
2294 Guinea Sever L
2298 Shepard Wm A
2302 Gale Mrs Alyce L
2308 Cheyney Roy E
2312 Hoffman John M
2316 Hunt Louis
2320 Rodehaver Robt S
2326 Reed Ernest
2330 Smith Murray F
2334 Snyder Norman B
2338 Donahue Mrs Emma S
2342 Simon Benj
2348 Neldert Andrew A
2352 Payne Robt J
2354 Vacant
2356 Mehok Michael

Florida ave intersects
2270 Gates John A
2276 Marlin Wm E
2280 Gates Albert M
2284 Kuhn Mrs Louise M
2288 Deritt Albert A
2294 Guinea Sever L
2298 Shepard Wm A
2302 Gale Mrs Alyce L
2308 Cheyney Roy E
2312 Hoffman John M
2316 Hunt Louis
2320 Rodehaver Robt S
2326 Reed Ernest
2330 Smith Murray F
2334 Snyder Norman B
2338 Donahue Mrs Emma S
2342 Simon Benj
2348 Neldert Andrew A
2352 Payne Robt J
2354 Vacant
2356 Mehok Michael

Florida ave intersects
2270 Gates John A
2276 Marlin Wm E
2280 Gates Albert M
2284 Kuhn Mrs Louise M
2288 Deritt Albert A
2294 Guinea Sever L
2298 Shepard Wm A
2302 Gale Mrs Alyce L
2308 Cheyney Roy E
2312 Hoffman John M
2316 Hunt Louis
2320 Rodehaver Robt S
2326 Reed Ernest
2330 Smith Murray F
2334 Snyder Norman B
2338 Donahue Mrs Emma S
2342 Simon Benj
2348 Neldert Andrew A
2352 Payne Robt J
2354 Vacant
2356 Mehok Michael

Florida ave intersects
2270 Gates John A
2276 Marlin Wm E
2280 Gates Albert M
2284 Kuhn Mrs Louise M
2288 Deritt Albert A
2294 Guinea Sever L
2298 Shepard Wm A
2302 Gale Mrs Alyce L
2308 Cheyney Roy E
2312 Hoffman John M
2316 Hunt Louis
2320 Rodehaver Robt S
2326 Reed Ernest
2330 Smith Murray F
2334 Snyder Norman B
2338 Donahue Mrs Emma S
2342 Simon Benj
2348 Neldert Andrew A
2352 Payne Robt J
2354 Vacant
2356 Mehok Michael

Florida ave intersects
2270 Gates John A
2276 Marlin Wm E
2280 Gates Albert M
2284 Kuhn Mrs Louise M
2288 Deritt Albert A
2294 Guinea Sever L
2298 Shepard Wm A
2302 Gale Mrs Alyce L
2308 Cheyney Roy E
2312 Hoffman John M
2316 Hunt Louis
2320 Rodehaver Robt S
2326 Reed Ernest
2330 Smith Murray F
2334 Snyder Norman B
2338 Donahue Mrs Emma S
2342 Simon Benj
2348 Neldert Andrew A
2352 Payne Robt J
2354 Vacant
2356 Mehok Michael

Florida ave intersects
2270 Gates John A
2276 Marlin Wm E
2280 Gates Albert M
2284 Kuhn Mrs Louise M
2288 Deritt Albert A
2294 Guinea Sever L
2298 Shepard Wm A
2302 Gale Mrs Alyce L
2308 Cheyney Roy E
2312 Hoffman John M
2316 Hunt Louis
2320 Rodehaver Robt S
2326 Reed Ernest
2330 Smith Murray F
2334 Snyder Norman B
2338 Donahue Mrs Emma S
2342 Simon Benj
2348 Neldert Andrew A
2352 Payne Robt J
2354 Vacant
2356 Mehok Michael

Florida ave intersects
2270 Gates John A
2276 Marlin Wm E
2280 Gates Albert M
2284 Kuhn Mrs Louise M
2288 Deritt Albert A
2294 Guinea Sever L
2298 Shepard Wm A
2302 Gale Mrs Alyce L
2308 Cheyney Roy E
2312 Hoffman John M
2316 Hunt Louis
2320 Rodehaver Robt S
2326 Reed Ernest
2330 Smith Murray F
2334 Snyder Norman B
2338 Donahue Mrs Emma S
2342 Simon Benj
2348 Neldert Andrew A
2352 Payne Robt J
2354 Vacant
2356 Mehok Michael

Florida ave intersects
2270 Gates John A
2276 Marlin Wm E
2280 Gates Albert M
2284 Kuhn Mrs Louise M
2288 Deritt Albert A
2294 Guinea Sever L
2298 Shepard Wm A
2302 Gale Mrs Alyce L
2308 Cheyney Roy E
2312 Hoffman John M
2316 Hunt Louis
2320 Rodehaver Robt S
2326 Reed Ernest
2330 Smith Murray F
2334 Snyder Norman B
2338 Donahue Mrs Emma S
2342 Simon Benj
2348 Neldert Andrew A
2352 Payne Robt J
2354 Vacant
2356 Mehok Michael

EMPIRE FINANCE CO. QUICK LOANS ON YOUR OWN SECURITY

205 UNITED BLDG. FR-5185 A. F. MacKay, Mgr. H. L. McClellan, Asst. Mgr.

470 Twentieth BURCH DIRECTORY CO'S Twenty-First

1753 Whelan Fred D
 1757 Verhagen Jacques K
 1763 Motz J Carter
 1769 Resseger Herman
 1775 Vacant
Sackett ave intersects
 1831 Miller Henry E
 1839 Lumric Chester
 1871 DeLong Edgar H
Falls ave intersects
 1925 Etling Harold H
 1943 Stoneburner Karl S
Broad blvd intersects
 2023 Hayes Edward R
 2031 Boyer Carl E
 2037 Griffiths Glenn H
Ohio ave intersects
 2137 Cook James A
 2205 Robinson Roy C
 2235 Schmitt Andrew E
West Side
 1524 Macaluso August R
 1534 Cunningham Ernest L
 1542 Maschmeier Edward F
 1550 Gahring Ralph L
Grant ave intersects
 1640 Hudson Robt A
 Hoar Hugh G
 " Joel Lessler A
 " Radtke Eliwood L
 " Pratt Andrew S
 1646 Nelson S Arthur
 " Altwies Eugene W
 " Carson Clarence A
 " Gerberding Rudolph C
Chestnut blvd intersects
Sackett ave intersects
 1840 Scholla Milton E
 1848 Dowsd Virgil R
 1856 Burroughs Dr Robt A
 1864 Hobson Arthur C
Falls ave intersects
 1930 Maier Fred W
Broad blvd intersects
 2016 Pallone Albert S
 2022 McCall Elmo J
 2036 Stohlquist Arnold G
 2044 Mara John J
Ohio ave intersects
 2206 Kuhn Edward
TWENTIETH S W
 From 1042 Harpster ave south to W Wulbeth rd, intersecting at 1149 Kenmore blvd (Kenmore)
East Side
 2185 Hale Walter C
 2189 Fallor Ralph B
 2193 Rauckhorst Geo J
 2199 Beckley Perry C
 2207 Stull Chas H
 2211 Pryor Lawrence D
 2217 Sprinkle E Lee
 2221 Bode Dr Forrest E
 2225 Morris Franklin H
 2229 Marthey Paul J
 2235 Horn Olive R
 2239 Lytle Francis A
Florida ave intersects
Kenmore blvd intersects
 2305 Smith Peter T
 2309 Glvens Wm G
 2313 Hunter David
 2321 Hall Asa W
 2325 Fyotek Michael
 2331 Green Joseph W
 2335 Kincart Clarence
 2339 Taylor Mrs Clara E
 2345 Landfried Oscar
West Side
 2192 Forsyth Mrs Maud D
 2194 Morton Walter R
 2200 Spray Mrs Cassie M
 2204 Counts Chas A
 2208 McDowell Jay B
 2212 Britton Harry E
 2218 Halliday Chas H
 2222 Saftred Walter F
 2226 Kingman John W
 2236 Willis Frank
 2240 Volkmer Chas F
Florida ave intersects

2272 Vacant
Kenmore blvd intersects
 2300 Burkholder Walter J
 2306 Phase Clayton J
 2310 Brown Chas E
 2310 1/2 Kemmerer Kenneth B
 2314 Kunsman Geo W
 2318 Terwilliger Mrs Evora I
 2322 Gross Sebastian
 2326 Dennon Chas H
 2332 Gaston Lawrence C
 2336 Vacant
 2340 Garey Elmer C
 2346 Davis Mrs Lela P
 2350 Kirby Harlow H
TWENTY-EIGHTH S W
 From north of 1218 Welsh ave south (Kenmore)
East Side
 2461 Carsey Clifton C
 2465 Poth Asa J
 2473 Adamson David L
 2477 Sayle John H
 2485 Osborne Chas C
 2489 Miller Wm E
Welsh ave intersects
Unopened to W Waterloo rd
West Side
 2474 Bennett L Jacob
 " Hickel Benj H
 2486 Parnell Keith
 2494 Boyer John S
 2498 Snyder Frank M
Welsh ave intersects
Unopened to W Waterloo rd
Tampa ave intersects
Welser ave intersects
Nestor ave intersects
Sevilla ave begins
TWENTY-FIFTH
 (Cuya Falls)
 From opp 2500 Wyandotte ave north
East Side
 1637 Donahue Thos F
 1643 Brainerd Howard W
 1647 Hanley Lewis
 1653 Binns Harry
 1659 McGucklin Leo J
 1663 Haught Brooklyn I
 1669 Miller Vernon
 1673 Martin James F
Chestnut blvd intersects
 1747 Evans C Robt
 1753 Orr Harry E
 1759 Sutliff Ray C
 1763 Poston Lloyd E
 1767 Harter Arthur L
 1773 Tucker Mrs Emma
 1777 Collins Curtis A
 1783 Anderson Wm S
 1785 Parsons Harold W
 1789 Tower Robt G
 1791 Aumend Dr Clarence T
 1795 Harter Fred S
 " Kenneth Hoffman Co
West Side
 1636 Brillhart Lester W
 1642 Edwards Jefferson P
 1646 Shetter Chas A
 1652 White Chester K
 1656 Wahoff Geo A
 1662 Lyons Walter
 1666 Woods Frank C
 1672 Mercer Ernest
 1676 Vacant
Chestnut blvd intersects
 1756 Mathias Harry R
 " Spelman Rollin H
 " Kirchner Roman A
 " Sturtevant John V
 1796 Protzman Robt E
 " Strong Stewart S
 " Wellington Geo C
 " Snyder Lloyd L
TWENTY-FIFTH S W
 From opp 1169 Harpster ave south to W Waterloo rd (Kenmore)
East Side
 2183 Stuver John C

2187 Christa James
 2193 Nicodemus Warren S
 2197 Dumm Wm H
 2205 Kline Mrs Edith M
 2209 Martin John J
 2211 Morgan Ralph C
 2215 Bender Chas P
 2219 Lowe Robt W
 2223 Arthur James R
 2229 Goodwill Harry E
 2233 Nogal Geo W
 2239 Vacant
Florida ave intersects
Unopened to Carey ave
 2297 Hornberger Mrs Anna M
 2301 Hamilton Wm R
 2307 Somerville Clarence W
 2311 Parks Carlos D
 2315 Beechy Henry F
 2319 Miller Roman W
 2323 Christ Mortimer D
 2329 Bussey Theodore E
 2341 Riehl Harold A
 2349 Mitchell Harry E
 2353 Aker Mrs Olive M
W Wulbeth rd intersects
Unopened to n of Welsh ave
 2429 Ward Wm M
 2473 Daniels Arthur
 2477 Buchanan Harry E
 2481 Bergdorf John H
 2489 Tompkins Geo E
 2505 Blackstone Albert C
 2515 Long John L
 2515 1/2 Sellers David J
McIntosh ave intersects
Kohler ave intersects
 2583 Roddy Michael H
West Side
 2184 Blaser Frank W
 2188 Gromley Harry
 2194 Sauer Lester L
 2198 Loewenguth John G
 2202 Fenner Burch A
 2206 Gillum Geo H
 2212 Gray Marlin E
 2216 Harker C Wade
 2220 Reder Emil F
 2224 Kiener Mrs Charlotte
 2230 Moyer Maurice A
 2234 Bittaker John A
 2240 Thomas James E
Florida ave intersects
Unopened to Carey ave
 2290 Beaver Rev Reuben S
 2294 Bostic Bland F
 2298 Hartschuh Clayton E
 2302 Clemmer James A
 2308 Forbes Benj E
 2312 Koontz C Otis
 2316 Wooding Carl E
 2320 Enloe Willis P
 " Lawndale School
W Wulbeth rd intersects
Unopened to n of Welsh ave
 2478 Campbell Cecil C
 2482 Armour Fred
 2490 Stonebrook John E
 2494 Ruzendale Corry
Welsh ave continues
 2516 Burkhead Vernon H
 2524 Spurlin Wilburn H
McIntosh ave intersects
 2554 Dotson Carl A
Kohler ave intersects
TWENTY-FIRST
 (Cuya Falls)
 From 2001 Sackett ave north to City Limits
East Side
 1839 Finch Geo W
 1855 Schulz Paul G
 1863 Calligan Mrs Emma A
Falls ave intersects
 1925 French Lee I
 1937 Lawson Frank J
 1943 Spuhler Mrs Matilda D
 1955 Jordan Patrick J
Broad blvd intersects
 2023 Sutter Leo C
 2037 Armstrong Walter W
 2045 Lautzenhiser Don

THE HENRY COAL & ICE CO. COAL and ICE SERVICE
 53 WOOSTER ROAD NORTH (BARBERTON) Phone SH-1127

Ohio ave intersects
2135 Burris Virgil D
2213 Bierce Bruce W
North Haven blvd intersects
2337 Rocky Carmen C
Phelps rd intersects
West Side
1824 Stewart James L
1832 Vacant
1840 Svolos Peter
1864 Hays Fred T
Falls ave intersects
1924 Fulkerson John W
1930 Wilcox Huber C
1942 Lindeman Earl T
1948 Wheeler Wm C jr
Broad blvd intersects
2022 McVay Herschel R
2030 Welch Chas E
2044 Adams James C
Ohio ave intersects
2134 Enos Louis H
" Welty Henry D
" Spence David M
" Walden Gary W
North Haven blvd intersects
2336 Hampton Robt W
Phelps rd intersects

TWENTY-FIRST S W
From Rattles ave south to W
Wilbeth rd
East Side
Chandler ave intersects
2153 Rookstool Oakey J
2155 Brown Wilbur E
2161 Putnam Carlton B
2169 Parker Clyde C
Harpster ave intersects
2185 Joles Chas B
2189 Baker Frank E
" rear Surgen James M
2193 Stone Melvin F
2197 Malloy Herbert
2203 Crnobre Geo
2207 Stover Emerson A
2211 Roper W Thos
2217 Harper Judge O
2221 Hargreaves Misses
2225 Hackett Lawrence W
2229 Bakin Chas
2235 Rohr Oscar J
Florida ave intersects
Unopened to Kenmore blvd
2305 Corley J Henry
2309 Virgo Alexander T
2313 Kintz J Oliver
2319 Morgan Denzil P
2321 Messmore Hyatt L
2327 Abbott Jacob L
2331 Sanson Leo B
2333 Scott Merlin C
2335 Schaft John
2339 Wisbey Louis H
2345 Vacant

West Side
Chandler ave intersects
2160 Kenmore Dry C Co
Harpster ave intersects
2186 Plinn Saml R
2190 Hecker Raymond
2194 DiPenty Thos
2198 Baer Lee F
2204 Johnston John H
2208 Warner Mrs Ella
2212 Fink Henry A
2218 Britton Geo V
2222 Byrd Henderson F
" Conrad John A
2226 Myers John W
2230 James Glenn P
2236 Rhodes W Clarence
2240 Fullerton Chas M
Florida ave intersects
Unopened to Kenmore blvd
2306 Janecek Frank
2310 Motter Danl A
2314 McDonald John L
2318 Cook Wm A
2322 Cross Chas W
2328 Vacant
2330 Koster Wm H
2332 Heath Asa W

2336 Planchak Andrew
2340 Vacant
2346 Alexander Chas E

TWENTY-FOURTH
(Cuya Falls)
From 2375 Wyandotte ave
north
East Side
1633 Carlson Clarence R
Iota ave ends
1663 Hansen Chris L
Chestnut blvd intersects
1721 Frisch Victor
1727 Peters Walter H
1733 Young Arthur M
1737 Kerr Alex A
1743 Washam Joseph R
1749 Hammack Mrs E V
1755 Poulsen Chas I
1763 Tyte Clarence W
1769 Kinzey Albert F
1773 Denecke Walter C
1779 Inman John W
1783 Cave Wm

Sackett ave intersects
Unopened to 2339 Broad blvd
2045 Doran Ervin T
2053 Steele Harry E
2069 Walters Geo W
Unopened to Shaw ave
2323 Shenk Edward C
2429 Ruble Fred H
West Side
1634 Fowler Chas F
1640 Blundell Chas R
1650 Howell Wm L
1654 Johnson Theodore A
1664 Schlott Ralph O
Chestnut blvd intersects
1724 Uhl Adolph J
1728 Royer Prescott
1734 Connor James E
1740 Loewing John J
1746 Reichert Mrs Margaret A
1752 Long John D
1758 Wise Harry W
1764 Reinhold Theodore H
1770 Shively Mrs Helen M
1776 Kraker Joseph H
" Hopkins K Eugene
" Schumacher Willard A
" Klein Clarence P
1782 Imogene Apartment
" Windram James A
" Evans Frank R
1790 Gray Harry
" Weyand Harley P
Sackett ave intersects
Unopened to 2339 Broad blvd
2050 McStay Joseph J
2072 Gelsinger Paul R
Unopened to Shaw ave
2324 Wheeler Robt M

TWENTY-FOURTH S W
From north of 1137 Harpster
ave south to Kenmore blvd
(Kenmore)

East Side
2157 Barr Felix F
Kimball et ends
Harpster ave intersects
2185 Ruble Roy R
2189 Vacant
2193 Elanar E John
2199 Sabetay Saml
2208 Kee Floyd R
2207 Fendenheim Chas E
2217 Mellinger Frank R
2221 Rowland Harold W
2225 Paxton John R
2229 Bittner Nelson J
2235 Christy Verne T
Edwards Walter R
2239 Gough Chas V
Florida ave intersects
West Side
2166 Robinson Robt J
Harpster ave intersects
2186 Davey Patrick
2190 Dooley Leo M

2194 Rodger David
2196 DeSelms Louis C
2200 Myers Wm M
2204 Smith Floyd J
2208 Headings Harry P
" Slack King M
2212 Wright Howard L
2218 Uhl Robt W
2222 Bushnell Walter G
2226 Freed Elmer K
2230 Forsyth Edward W
2246 Brandt Anton
Florida ave intersects
Unopened to Carey ave
2230 Martin Wm
2294 Webb Chas P
2300 Miller Frank J
2304 Houseman Frances L
" Park U B Church
2312 Morgan Arthur M

TWENTY-NINTH S W
From 1316 Kentucky ave
south (Kenmore)

East Side
California ave intersects
2393 Schaneman Robt L
" Carter Wm McK
2391 Whatmough Danl A
Kenmore blvd intersects
Unopened to n of Welsh ave
West Side
2358 Cole Mrs M Hannah
California ave intersects
2392 Vacant
Kenmore blvd intersects
Unopened to n of Welsh ave
2478 Vacant
2494 Becker Leon W
Welsh ave intersects

TWENTY-SECOND S W
From opp 1087 Harpster ave
south to W Wilbeth rd (Ken-
more)

East Side
2185 Sprankle Wm J
2189 Heinrich Edward W
2193 Slusser Harry L
2199 Bissell Frank
2201 Ruble Leslie L
2203 Smith Henry T
2207 Flammer Howard E
2211 Blakely Mrs Verna E
2217 Yost Mrs J Winona
2221 Vough Harrison
2225 Miller Mrs Iva P
2229 Butterworth Frank
2235 Stehmeyer Herman
2239 Peters Carl W
Florida ave intersects
Unopened to Kenmore blvd
2307 Shuy Reo W
2309 Ashley Wm O
2313 Patterson Mrs Ada L
2319 Johns Gertrude H
" Nash Michael
2323 Blake Lucian C
2327 Wilhelm Chas E
2331 Cain Floyd E
2337 Nigh L-Roy
2341 Pasch August
2347 Weckly Harry
West Side
2186 Kaser Ira
2190 Ramsthaler Fred
2194 Anna Anthony C
2200 Krebs Lloyd
2204 Lemke Albert F
2208 Romefelt Bert N
2212 Miller Mrs Jennie H
2222 Royer Oscar L
2226 Workman Dallas T
2230 Pringle Rev John
2236 Kunsman Ellsworth
2244 Vacant
Florida ave intersects
Unopened to Kenmore blvd
2316 Tucker John R
2320 Weitzel Edward C
2324 Swords Chas E
2328 Cargill Wm A
2332 Strawhecker Geo A

CITY BAKING CO. WHOLESALE and RETAIL BAKERS
PHONE HE-3126 Main Office, 532 Grant Street

PEOPLES SERVICE DRUG STORES, Inc.

ALL OVER TOWN—TO SERVE YOU BETTER AND SAVE YOU MORE

472 Twenty-Second S W

BURCH DIRECTORY CO'S

Twin Oaks Road

2338 Gainer LeRoy
2342 Grant Claude C
2344 Saylor Wm E

TWENTY-SEVENTH
(Cuya Falls)

From 2700 Broad blvd north
2049 Kirk Byron L
2067 Alexander Chas E

TWENTY-SEVENTH S W
From 1256 Carey south to W
Waterloo rd (Kenmore)

East Side
2297 Lott Herbert F
2301 Lower Mrs Ida L
2305 Nist Edward J
2319 McFadden Paul H
2321 McNeilly Chas E
2323 Callen Edward E
2329 Dailey Mrs Minnie P
2333 Dailey Mrs Ruth E
2337 Rowlev Mrs Frances F
2341 Reid Chas
2345 Brumbaugh Victor C
W Wilbeth rd intersects
2381 Erwin Fred J
2387 Smith Paul H
2391 Aue Robt

California ave intersects
2409 Wise Bert C
Viaduct
2463 Lane Russell H
2467 Stevenhagen James J
2471 Lucas John E
2475 Albertson Mrs E U
2479 Porter Guy C
2483 Wellons Howard W
2487 Moss Newton M
2491 Crist Jasper W
2495 Adamson Chas E

Welsh ave intersects
2517 Shaw Chas D
2523 Meeks Saml A
McIntosh ave intersects
2561 Lashley Clyde G
Kohler ave intersects
2575 Schneck Alvin G
2585 Vacant

West Side
Kansas ave begins
Childs ave begins
W Wilbeth rd intersects
2366 Swinny Bros
Kentucky ave begins
2384 Neel Danl H
California ave intersects
Viaduct

2476 Weber Albert C
2480 Lambert Mrs Esther E
2484 Taylor Elias M
2488 Fraleigh Chas S
2492 Anderson Beit L
2496 Hurst Wm E
2500 Bonham Frank J

Welsh ave intersects
2518 Fisher Bert
McIntosh ave intersects
2550 Vacant
Kohler ave intersects

TWENTY-SIXTH
(Cuya Falls)

From end of Grant ave north
Wynndotte ave ends
Chestnut blvd intersects
Sackett ave intersects
1854 Rice Ralph S
1908 Milligan Gregg I
Broad blvd intersects
Unopened to Shaw ave

TWENTY-SIXTH S W
From 1196 Harpster ave south
(Kenmore)

East Side
2195 Nichols Danl M
2199 Like Frank L
2205 Shutt Harvey
2209 Wright James P
2213 Carpenter Ernest C
2217 Saylor Arthur D
2221 Rogers Wilbur F

2225 Lewis Mrs Eliza J
2229 Hanes Emery C
2235 Cain Homer E
2237 Rial D LeRoy
2241 Williams Jack
Florida ave intersects
2271 Swiles Wm C
2275 Vacant

Carey ave intersects
2239 Neiswander Holmes O
2293 Snyder Ward C
2297 Vacant
2301 Bisig Andrew M
2307 Hoffman Clarence E
2311 Oldham Alonzo R
2315 Himebaugh Roger F
2319 Horton Guy M
— Lawndale School

2337 Jones Mrs Margaret
Miller Howard J

W Wilbeth rd intersects
Unopened to n of Welsh ave.
2445 Vacant
2453 Simon Mrs Rosetta J
2461 Osborne Pearl P
2473 Dudra Saml
2477 Vacant
2481 Holzschuher Oscar H
2485 Ward Dennis H
2489 Vacant
2493 Smith James H
2497 Roberts Dale A

Welsh ave intersects
Unopened to W Waterloo rd
West Side

2196 Hoffman Leonard D
2200 Mullenix Thos H
2206 Mullenix Bryant H
2214 McKee James A
2218 Yockey Wm E

Louisiana ave begins
2226 Heffernan Mark W
2230 Smith Levi J
2234 VanBuskirk Dale C

Florida ave intersects
2268 Warner Geo H
2270 Barber Ellsworth L
2274 Reynolds Chas A
2278 Vacant
2280 Leidig Harvey G

Carey ave intersects
2302 Ridgway Russell G
2308 Wagenknecht Henry W
2316 Kayn Geo M
2320 Haban Anton
2324 Crawford G Edward
2334 Watkins David I
2342 Vacant

W Wilbeth rd intersects
Unopened to n of Welsh ave
2462 Smith Amos M
2474 Roberts Robt
2482 Barnes John W
2486 Baker Wm A
2490 Terwilliger Warren A
2494 Gibson Harry

Welsh ave intersects
Unopened to W Waterloo rd
Tampa ave continues
Wesler ave begins

TWENTY-THIRD
(Cuya Falls)

From Grant ave north, 1st
west of State rd

East Side
1609 Moyer Arthur V
1613 Kuhn Max O
1619 Whittington Donald E
1629 Howard Harold W
1633 Dugan Wm F
1639 Saunders C Denny
1643 Donigan Lawrence J
1649 Hartzell Mrs Anna L
1653 Harding Joseph W
1663 Rawlinson W Lewis
1669 Frechette Harold L
1673 Stoner James A
1679 Davis L Ford

Chestnut blvd intersects
1707 Evans Mrs Martha M
1713 Griest Sidney M
1719 Brown Frank R

1725 Harding Harry G
1731 Reid John H
1737 Barlow Earl W
1743 Marchal Albert J
1749 Knowlton Frank W
1755 Huff Harry C
1761 Vance Wm O
1767 Feldman Joseph R
1773 Lohr Gerald H
1779 Foust Robt F
1785 Rule Saml F
1791 Alger Lester J
1797 Hilbold Wm H

Sackett ave intersects
Unopened to Broad blvd
2029 Torrence Maynard F
2037 Heck Chas R
2049 Poling Herbert H
2061 Gilbert Edward J
2065 Gallagher Wm

West Side
1604 Cash Harry B
1610 Bryers Arthur K
1614 Landis Willard B
1620 Anderson Walter W
1624 Dinsmoor Chas E

Iota ave begins
1652 Doubleday Harold E
1660 Bittman Wm J
1668 Lefler Wm J
1676 Weyand Arthur L

Chestnut blvd intersects
1720 Masek Geo
1732 Brucken Richard T
1738 Zuendel Ervin R
1756 Tarbet Wm J
1762 Campbell Paul A
1768 Combs Clarence C
1774 Gougler Park S
1780 York Casmi J
1784 Bennett Bessie E
1790 Bemis Henry T
" Kimmel Robt M
1796 McIntosh Misses

Sackett ave intersects
Unopened to Broad blvd

TWENTY-THIRD S W
From 1110 Harpster ave south
to Carey ave (Kenmore)

East Side
2185 Lehr Anthony
2189 Floyd Wm R
2196 Hooper D Mont
2199 Jewell Roy
2203 Shaffer Lawrence
2207 Johnson Jack
2213 Dorman Adin C
2217 Pryor Elmer E
2221 Nelson V Howard
2225 Gardner Wm A
2231 Stanton Floyd A
2235 Albertson Wm L
2239 Duke Walter G

Florida ave intersects
West Side

2186 Fair Earl V
" Nevlng Mrs Mary L
2190 Campbell Albert J
2192 Lowry Earl H
2200 Smith Kirby E
2204 Johnson Harold V
2208 Vacant
2214 Hoover Frank H
2218 Overholt Oliver H
2222 McKnight Frank A
2226 Shields Mrs Murvilla G
2232 Barnett Wm
2236 Finegan Clare D
Florida ave intersects
2270 Flinn Howard L

TWIN OAKS ROAD
From 214 N Portage path west
to W Market (West Hill)

202-14 Twin Oaks Apts
" Powers Fern
" Jackson Lee R
" Williamson Mrs Clara J
" Mather Dr Elmer L
" Putman L Godfrey
" Folger Donald B
" Lyman Mrs Alice D

THE AKRON MORRIS PLAN BANK

A STATE BANK

Loans on Character or Collateral
at Banking Rates with "Pay-
Day" Repayment Features

Twin Oaks Road

AKRON 1933 CITY DIRECTORY

Union North

473

202-14 continued
" Oakes Lawrence L
" Loeb Louis
" Smith Arthur W
" Espinosa Al
" Bernstein Joseph A
" Wade L Garner
" Boyd Don R
" Cunningham Geo R
" Pilcher Geo S
" Schopke Eleanor
" Smith Edna M
" Mortensen Arnold C
" Harp Russell E
218-20 Pasadena Apts
" Mac Seiber Realty Co
" Fletcher Ralph W
" Brenfleck Geo
" Hoover Wm C
" Pahline Otto C
" Winnings Woodburn C
" Raborg Hull M
" Cline Russell V
" Oenslager Geo F
" Naylor Geo M
" Schumacher Earl N
222-34 Mayfield Apts
" Clendening J Edwin
" Thornton Mrs Dora L
" White Clarence W
" Klein Walter M
" Hutchins Clarence T
" Grether Mrs Dorothy W
" Howland Mrs Josephine
" Heffelman Bertha
" Hoskins Howard D
" Maxwell Elsie M
" Luce Dr Rey V
" Campbell Howard C
" Clossey Mary L
" Evans Harry P
" Cohen Nate E
" Aitkenhead John jr
" Manning Mrs Emma J
" Gilhooly Evelyn
188 Doyle Dayton, A Jr
Mayfield ave ends
150 Camp Louis W
120 Andrews Edward D
110 Bruner Clarence I
" 50 Firestone Harvey S jr
" rear Hanscom Harry E

TWO MAX DRIVE
From 959 Bellows east to
Grant (Southeast)

North Side
273 Burke Cleveland
275 Vacant
277 Vacant
279 Gary Augustus

South Side
268 Barnes Cote
270 Hord Mrs Rose E
274 Poe Lafayette H
276 France John
280 Vacant
284 Simms Cottrell
286 Browner Mrs Myrtle
290 Whitaker Albert

TYLER
From 1164 Wooster ave south
(Sherbondy Hill)
1477 Staats Russell W
1479 Kirby Ray C

Fess ave ends
1507 Politz James
1511 Tassile Victor
1515 Theis Mrs Katie
1525 Nichter Frank
1533 Clayton Ralph W
" rear Markle John B
1534 Yerkey Floyd

TYNER
From 571 Kling east to
Brown (Southeast)

North Side
421 Milligan H Stanley
423 Milligan Joseph
429 Ampoker Frank E
431 Curry Fred

431 Wright Thos
South Side
420 Cox Edward A
422 Bise Ira A
426 Cabaniss Alfred A
430 Shumaker Guy E
432 Carney Michael
434 Swain Albert
440 Dennisson Roy B

TYREDALE AVE
From opposite 1958 Congo
north to Pilgrim (Goodyear
Heights)

East Side
261 Conley Lenna L
269 Tony Jullus
371 Grunder Harold G
285 Robertson Albert A

West Side
260 Bancheek Stephen
270 Reed John W
370 Bott Robt W
376 Vacant

TYRO AVE
From Darrow rd east, 1st
north of Income dr (North-
east)
— Vacant

UHLER AVE
From 788 N Howard west to
Cuyahoga (North Akron)

North Side
11 Smith Virgil C
Wall intersects
45 Vacant
47 Derr Addison
49 Ream Harry G
57 Cranmer Mrs Blanche C
Aberdeen intersects
79 Luther Chas E
Carlisle intersects
103 Athey Brady
Carpenter intersects
133 Rydgig John
145 Roman Vito
Garfield intersects
163 Mochr Herman J
171 Wheeler Rev John W
Springdale intersects
Selzer intersects
225 Barker Paul J
227 Bergdorf Reynold
233 Marik James
235 Krajco Paul
237 Galko Emil
243 Limric Harry R
257 Roberts Bros

South Side
12 Griffith James
14 Vacant
Wall intersects
36 Vacant
38 McIntyre Gilbert O
40 Maddox Wendell M
42 Spencer Geo N
44 Hugill Bert E
48 Nietzsche Fred H
52 Zwisler Wm S
Aberdeen intersects
78 Beckley Marion
Carlisle intersects
Carpenter intersects
Garfield intersects
156 Delmedico Petro
170 Hardy Walter R
Springdale intersects
202 Conte Vincenzo
Selzer intersects
224 Hogarth Oscar
246 Stanley Paul
258 Leslie Mrs Helen

UNDERWOOD
(Cuya Falls)
From Taylor ave north, 1st
west of High

UNDERWOOD AVE
From Triplett blvd north at
B & O R R (Southeast)

— Coe Rufus T
" Coe Clella E
" Frantz John

UNION
(Cuya Falls)
From Taylor ave north to
Prospect ave, 1st east of Wil-
liam

East Side
1621 Vacant
1627 Boggs Edgar O
1633 Vacant
1639 Morgan Rollin R
1645 Kile Wm L
1651 Vacant

Sill ave intersects
1735 Fogelquist Chas W
1741 Lods Chas L
1747 Kurth Erich A
1751 Souers Guy W
1757 Vacant
1767 Smith Blakney B
1777 Rayman Franklin P

West Side
1622 Kilbourne Elmer E
1628 Weston Walter T
1634 Brown Geo F
1640 Horn Wm H
1646 Holshue Geo J
1652 Huntsman Chas
1658 Miller Howard L
1664 Vacant
1670 Smith Peter F
1676 Peterman Wm H

Sill ave intersects
1734 Glancy Wm
1740 Vacant
1746 Dakoski John
1750 Gleason Norman T

UNION
(North)
From 293 E Market north
(East)

East Side
15 Pontius F K Co
19 Sattler J Oscar
21 Bell Thos B
25 Coulter Mrs Cora E
" Parker Thos M
27 Crumbaugh Dr Vernon B
33 Hoye Robt M
Park intersects
45 Thurston Wm L
49 Lee Nathan
53 Carmonte The
" Mayer Chas W
" Kyle Frank E
" Causman Nicholas J
" Scandales Harry

Parkwood ave begins
63 Merchant Mrs Jennie
67 Austin Ignition Co
69 DiLauro Mrs Pearl M
" Reed Roy F
" Hyde J Grant
75 White Sales & Serv Co
79 Felger Arthur E
81 Thiel Clara
83 Fairchild Bertha B
" MacMillen Wm R
Perkins intersects
109 Federal Oil & G Bldg
" Federal Oil & G Co
" Ohio Rubber Eng Co
" Teton Corp
" American Sales Co Ltd
" Advertising A Studios
" Richards Edward W
" Marchant Cal Mach Co
" Dunlap Rubber Co
" Spencer Radio L Inc
" Universal Eng Co
" Pattison W M Supply Co
" Indiana Eng & Con Co
" Akron Linen Prod Co
" Johnson Allen C
" Randall W Stanley
" Moody Chas P
115 Allen Mrs Mattie M
" Braun Arthur H
117 Hauck Danl R

Take Your Old Directory Home The Family Will Appreciate It

474

Union North

BURCH DIRECTORY CO'S

Upspon

- 125 Davis Rudolph
 131 Strauss Danl A
 137 Doane Ray
 Johnston Harry J
Union pl begins
 145 Murphy Edward
 149 Schneider Mrs Frances
 153 Knowlton Wm H
 155 Brown Mrs Dollie
 Falkenberg Ralph
 161 Mason John E
 163 Monroe Letterhead Corp
 165-71 Hoover Letter S Co
 176 Smith Harry N
 179 Rooming House
 179a Wyatt Loretta
 183 Pironti Mrs Mary
 187 Danie Frank
Arch ends
N Adams' ends
West Side
 24 Lee Edwin H
 Guillet Robt
 28 Hillis Sallie L
 34 Harris Bessie L
Park intersects
 44 Whittenberger Edward S
 48 Pastorius Mrs Martha
 52 May Archie
 82 Ewing Ralph P
 88 Vacant
 90 Fisher Thos
 92 Rooming House
Perkins intersects
 108-36 Superior Ptg & L Co
 140 Colonial Furn U Co
 144-46 Ak Motor Cargo Co
 150 Ak Metallic G Co
 160 Wise Mrs Flora A
 Currie Ray L
 162-64 Portage M & G Co
 166-76 Kirk Warehouse
 Universal Chem Corp
 178-90 Albrecht Bakery
 200 Albert L & Son

UNION

(South)

From 296 E Market south to E Buchtel ave (East)

- East Side**
 27 Vacant
 29 Lofgren Ernest V
 35 Hannigan Mrs Mary F
 41 VonKanel Louise C
 rear Rooming House
 45 Allman Geo J
 57 Freeman Edward R
S Forge intersects
 95-7 Vacant
 99 Ewing Earl F
 105 Weighley John U
 109 Gilchrist Howard R
 111 Lighthill Nellie V
 115 Atwater Jay C
 115a Florette Greenhouse
 129 Hellenic Orthodox Ch
 135 Vacant
 143 Rooming House
 149 Smitley Frank H
 155 Johnston Cornelius A
 161 Pardee Wm E
 163 Hudack Andrew D
 167 Cooper Delmar C
 Kline Willard D
 175 Sisler Bessie A
 179 Holmes John E
West Side
 First Cong Church
 26 Colony Club
 rear Parish House
 34 Wright Harley A
Sheridan pl begins
 42 Shelhart J E
E Mill ends
S Forge intersects
 102-8 Central High School
Cottage pl ends
 116 Barnes Frank A
 120 Vacant
 128 Capen Mrs Theo K
 130 Jackson Sherman S
 130a Wuersch Elmer L

- 130a Swain Marion C
 Neely Alfred L
 Ewing Chas
 136 Knowles Levert S
 142 Slabaugh Watson E
 148 Witzeman Dr Louis A
 154 Stahl Chas H
 Snyder Pierce A
 164 First U B Church
Hastings pl ends
 176 Pfabe Tilmer G
 180 Stine J Ray
 186 Horton Paul V
 Robinson Helen F
 Jones Rolland

UNION PLACE

From 137 N Union east to N Adolph ave (Northeast)

- North Side**
 323 Miller Donald R
 327 Swearingen Clarence D
 329 Youngkin Harvey L
 333 Dail Marvin C
 337 Simpson Wm T
 Hoots Thos J
 McMullin Sterling P
 339 Southers Theodore R
 341 Vacant
 343 Hodgkiss Frank
 345 Smithson Frank
 347 Butler Albert C
 355 Wright Mrs Elizabeth C
 359 Giessner John L
 363 Etter Walter K
 367 Settlers Mrs Ella M
 373 Gustavel John
South Side
 320 Earl Mrs Nettie
 324 VanNess Mrs M Irene
 330 Bruner Mrs Rose
 334 Hanson Bernard W
 338 Mitchell Misses
 342 Conley Mrs Kate
 344 Simmons Chas C
 346 Weibel Mrs Maud O
 352 Hoots John D
 354 Cooke Robt C
 356 Cutting Wm E
 360 Rooney Frank J
 366 Peoples Albert G
 370 Benkler Albert L
 374 Johnson John

UNIONDALE DRIVE

(Stow)

From 335 Hudson rd east to Moreland ave

- North Side**
Diagonal rd intersects
 173 Bratton LaVerne F
 181 Morris Edgar J
 187 Sigler Adolph C
 215 Sittser Clifford A
 219 Paul Geo M
 225 Lyons Chas S
 233 Houck Earl J
 295 Vacant
 299 Littell Martin W
 311 Vacant
South Side
Diagonal rd intersects
 163 Albert Joseph A
 180 Long Walter W
 188 Skinner Arthur L
 202 Schafer Carl H
 218 Vacant
 224 Vacant
 230 Liewing Edward H
 264 Schrieber August
 296 Davis Oliver H
 308 Fishel Wm I

UNIVERSITY DRIVE
 (See Waldorf Drive)

UNIVERSITY PLACE

- From 241 Bernard ct east to Ellwood ave between E Buchtel and Carroll (Southeast)
 346 Wood Wm W
 350 Peach James
 354 Vacant

- 358 Reed Walter G
 360 Morehead Frank C
 370 Peterson John A
 372 Cass Chas A
 Warren Churchill J
 376 Sloan Hugh W

UPLAND AVE

From 1151 Grant east to Sherman (Southeast)

- North Side**
 303 Haag Emery F
 309 Pennino James
 311 Spears James H
 313 Glicher Eugene L
 315 Horn Wendel G
 319 Stimpfel Joseph
 323 Daniels Frank
 329 Pages Justin
 333 Polokovic John
 337 Young Danl
South Side
 298 Bochoi Stephen
 300 Williams Clarence W
 302 Sayre Chas B
 306 Martin Sylvester
 310 Blocher Joseph H
 312 McCarthy Lawrence
 316 Stramisky Kasmer
 318 Joroski Joseph
 324 Domany Frank
 328 Staycheff Wm
 332 Fouts Thurman M
 336 Neicoff Evan D

UPPER MERRIMAN DRIVE

From 543 Meiriman rd east (West Hill)

- 746 Knox Cornelius V S
 739 Farst John R
 722 Nees Paul H

UPSPO

From 71 Nebraska east to N Arlington (Northeast)

- North Side**
Arch intersects
 565 Murphy Patrick
 McCoy Eva
 Libengood James A
 571 Ganville Edgar L
 575 Vacant
 577 Pax Mrs Anna
 581 Vacant
 587 LaBarbera Angelo
 589 Isola Leonard J
 Chuita Wm J
 591 Arbaugh Shirley D
 Reed James
N Adams intersects
 597 Kamin Moses
 Skeen Everett C
 Few Chas F
 599 Lewis Martin L
 601 Vacant
 603 Upson S M Wks
 607 Andersen Soren P
 609 Corp Arthur E
 613 Baker Frank W
 617 Coppinger Edward L
 621 Appelmann Geo H
 625 Lower Mrs Nannie M
 631 Maahs Chas F
 635 Flippo Chas L
 639 Boulton Luther B
 643 Birmingham Michael T
 647 Dice Geo W
 653 Anderson Thos
Stone begins
 661 Mains John E
 677 Lindstrom John A
 679 Dillman Clyde R
 681 Hannig Adolph A
 Hannig Ed Co
Nieman begins
 693 Kincaide Howard
 701 McGregor Everett V
 703 Wecke Howard G
 707 Vacant
 709 Davidson Haig
 713 Russo John A
 717 McDowell Mrs Carrie E
Jewett intersects

W. D. TURNER
WALL PAPER COMPANY



**WALL PAPER, PAINT, LINO-
 LEUM, WINDOW SHADES**
Akron and Barberton

725 Bennington Chas E
737 Jones Edward
741 Boggs James M
745 N Arlington M E Church
Spellman et begins
753 Waring Virgil
Spellman Mrs Louise A
755 Steese Arthur G
763 Talkington Mrs Nora B
767 Durant Hiram A
771 Klopff J Ralph
Harter ave begins
783 Jackson Wm E
787 Johnson Christ
789 Warner Geo F
795 Lindstrom B John
797 Simpson James R
803 Vacant
805 Jones Chas A
South Side
Arch intersects
566 Vacant
570 Vacant
572 Skinner Oscar J
576-8 Robb Mrs Rose L
584 Hine Fred
N Adams intersects
600 Straka Frank S
Welch M Olive
Stull Maude
Schwem Mrs Mabel H
602 McLean John D
Connolly Wm B
StClaire Gordon P
504 Stone Mrs Norma C
Knauer Norman R
Cruikshank Florence M
Montgomery Chas E
614 Hess Chas A
616 Crawford Chas W
622 Allen Mrs Carrie L
628 Vacant
630 Fouts Fred E
634 Johnson Christ
642 Fogarty Wm J
646 Miles Rev Albert H
652 Breidenstein Clifford E
656 Epstein Walter
Grace Mfg Co
660 Zimmer Peter W
662 Stark Clarence E
676 Liberty Bell Bakery
George Peter
678 Helwig Saml H
682 Christopher Owen M
Shoemaker Mrs Erma I
Simon dr ends
690 Salmon J James
694 Salmon James
702 Nichols Wm S
706 Chandler Raymond E
714 Graves Frank J
Matthews Earl L
714½ Vacant
716 Swiger Dorsey R
Jewett intersects
730 Cathers Orville E
734 Spade Harvey R
740 Strayer Arthur D
744 Anderson Michael
746 Peck Thos G
752 Vacant
756 Forbs-Stanford Co
Forbs John A
760 Garrity Lawrence G
762 White John J
764 Tyree Emory H
768 McQuiggan Wm J
772 Vacant
776 Olson Swan F
778 Vacant
780 Melton Robt W
780½ Smoot Escan R
784 Kearns Benj F
788 Oaks Urban L
794 White John H
800 Hewitt Mrs Martha L
804 Petersen's Grocery
Makinson Thos R

UPTON AVE
From 1231 Gorge blvd east
(North Akron)
North Side
527 Tuttle Leroy F
531 Fillippone Joe
South Side
526 Schrock Geo T
530 Koehler Fred C
UTE AVE
From 1409 E North north
(Northeast)
Yuma ave intersects
862 Rexroad Morris C
UTICA AVE
From 2356 Triplett blvd south
(Ellet)
East Side
Kirk Roy Lee
31 Smetts Ralph G
Stoneburner James C
West Side
Sarver Geo M
Grable Harry L
Mackey Robt L
Colegrove Harold G
Wirtz Fred A
Guesz Kenneth L
Gough Edward B
VALDES AVE
From north of 1438 Copley rd
south (Perkins Hill)
East Side
821 Ferguson Neil
Peckham intersects
867 Crial Chas C
875 Tench Wesley L
881 Berman Joseph B
885 Merideth Hayes G
891 Vacant
899 Rubens Jacob
905 Davis Virgil H
919 Chedester John H
919½ Salman Harry T
Copley rd intersects
971 Butin Carl C
991 Sherbondy Lloyd
Little intersects
1007 Robinson Edgar K
1025 Vacant
1029 Erick Frank
1055 Hayes Robt M
1059 Jordan Perry G
1077 Behn Russell L
Lawton intersects
Stonson intersects
Stoner intersects
Thurston intersects
1279 Fisher Eugene M
Bellevue ave intersects
1329 Zimmerman John P
1345 Moore Harry
1349 Pribanich Matthew
1365 Alexoff Manol
1369 Smith John M
West Side
Peckham intersects
844 McClure Glen
848 Salmon Clarence H
854 Camp Carl H
868 Monit Victor S
882 Vacant
886 Ross Carl V
896 Brigge Melvin B
900 Boehme Herman T
906 Bacon Everett C
910 Collins Wm T
916 Miho Geo
920 McGuckin Danl V
Copley rd intersects
976 Whetherhult Roy
980 Ryan Wm J
984 Nickolich Nicholas
988 Mionosion Biogdosior
992 Field Maletis F
Little intersects
1002 Lynch Joseph W
1014 Scott Robt E
1022 Wallace Berton A
1026 Post Clarence O

1046 Hutchinson Roy S
1054 Bush Thos H
Fear Colby Stanley A
1060 Biles Joseph W
1066 Wertenberger Lee
Zickefoose Christy E
1074 Kirk John A
Lawton intersects
1094 Bihler Henry
Stonson intersects
Stoner intersects
1226 Ewanitcka Mrs M J
1230 Wilson Wm E
1234 Conley Clyde L
1242 Snyder Sherman
1254 Stroll Fred
Thurston intersects
1276 Hess Harold H
Bellevue ave intersects
Courtland ave intersects
Bates Mrs Ethel M
VALINDA PLACE
From 376 E Market southeast
to Kirkwood ave (East)
North Side
371 Pinto Anthony
377 Hillas Nicholas
385 Vacant
389 Managan Mrs Helen
391 McClain Mrs Kathryn G
395 Graves Guy G
399 Graves Ralph A
401 Vacant
403 Stevens Clarence B
South Side
372 Clark Vincent J
376 Freeman Edward R
380 Carmichael Mrs Barbara
382 Martin Kaghham
386 Evans John G
390 Lentz Paul R
394 Buzzell Wm E
400 Welker Danl B
VALLEY
(North)
From 351 W Market north
(West Hill)
East Side
5 Lee Chas
7 Burns Clarence D
9 Capizzi Simon
11 Brown Roy
15 Alderfer Mrs Elizabeth
W North intersects
25 Wilson Albert
31 Alger C David
Dunbar Mrs Nellie F
35 Dunn John W
35½ Dunn Joseph
37 Ferguson John B
39 Valley Auto Mach Shop
Morrison Carter L
Helmbaugh Franklin Ser
43 Boswell Alex G
47 Sarkis Geo
49 Vacant
51 Simpson Chas
53 Sullivan Wm H
rear Hosterman Harry L
55 Richardson Chas E
55½ Steele Harold E
59 Anderson Andrew R
63 Vacant
Gold begins
73 Vacant
78 Hunter Jefferson D
83 Guy Chas S
G & G Hse Wrecking Co
87 Vitone Pasquale
Silver intersects
107 Cahill Martin J
111 Weaver Eugene C
West Side
Alexander Park
W North intersects
38 Turner Richard A
40 Cahan Wm
40½ Balber Louis N
42 Decker Vallev
rear Storage Garage
48 Price Thos

THE DAUNTLESS PLUMBING & ELECTRIC CO.

18-22 E. State St. PHONE
PLUMBING, HEATING AND ELECTRICAL CONTRACTORS FRANKLIN 8109

476 Valley North BURCH DIRECTORY CO'S Verdun Drive

48 Price Auto Co
Hantley et begins
 54 Mazzacapo Paul
 58 Brown Augustus R
 64 Sarkis Geo
 " DiStefano Joseph
 " Brown Sircie
Albert pl begins
 70 Douglas Mrs Celia
 76 Snyder Mrs Candace A
 80 Darkow Mrs Anna M
 88 Ferron Wm J
Silver intersects
 118 Lauck John L
 124 Azar Herbert
Doyle begins
 136 Reading Howard U
 142 McMahon Katherine
 150 Vacant
 154 Zeigler Mrs Sarah
 160 Haas Mrs Mary E

VALLEY (South)

From 352 W Market south to
 Crosby (West Hill)

East Side
 3 Vacant
 5 Wandes Thos
 9-17 Liberty Ice C Co
 15 Wilton Donald F
 21 Clark Theodore P
 25 LaBelle Patrick A
 31 Vacant
 37 Hall Frank C
 39 Herrick Victor M
 41-3 Beaumanor Apts
 " Grell Mrs Sarah
 " Wood Floyd E
West Side
 13 Vacant
 23 Matteson Mrs Della K
 34 Hawkins Ford L
 36-8 Lafayette Apts
 " Hall John D
 " Maidenburg Benj E
 " Harder Isabel
 " Tidyman Walter F
 48 Baker Edna
 " Brown Roy R
 " Morris Walter J
 " Herrington Robt L
 " Haussler Joseph L
 " Breen Danl
 " McConaghy Louis B

VALLEY VIEW

From opp 335 Harris west
 (Northeast)
 379 Holt Chas P

VAN COURT

From 274 W Cedar south
 (Southwest)
 272 Heylock Wm T
 " Foote Owen H

VANCOUVER

(Cuya Falls)
 From 1896 Northmoreland ave
 south

East Side
 1857 Vacant
 1825 Rogers French J
 1813 Paige Fred W
West Side
 1864 Lovelace Freemont M
 1830 Brearley Albert
 1822 Sutton Oliver A
Oncida begins

VANE AVE

From 944 E Tallmadge ave
 south (North Akron)

East Side
 1375 Runge Herbert H
 1367 Moyer Jesse S
 1361 Rasey Alonzo C
 1357 Wright Paul F
 1353 Wilcox Lloyd A
 1347 Vacant
Longstone ave begins
 1339 Hartman Joseph J

1333 Goudy Roy M
 1325 Sweeney Harry H
 1321 Leffingwell Fred S
West Side
 1376 Peden Wm C
 1372 Shaffer Lloyd A
 1368 Walker Jay W
 1354 Archer Arthur M
 1348 Johnson Alonzo L
 1340 Kaufman Otto J
 1330 Baters Danl B
 1326 Smith Waldo A
 1316 Worsnop Francis A
 1314 Vacant

VaneVERETT AVE

From Bittaker south, 2d east
 of S Arlington (Southeast)

East Side
 501 Pfantz John B
 505 Ferguson John H
 509 Suddeth Wm A
 515 Kelley Farmer A
 519 Jeffries Oscar
 521 Tyler Finis L
 523 Russell Alexander Y
 527 Lanik Emil
 531 Horvath Stephen T
 535 Rogers John
 541 Starks Elmer J
 543 Minson Walter L
 547 Pracher Joseph

Milton intersects

569 Lovett Robt S
 573 Bailey Thos A
 585 Fredrick David
 589 Fulst Otto F
 597 Kindig Chas L
 601 Dye James B
 " rear Dills J Leon

Delos intersects

625 Rymmer Laymon A
 631 Cazin Joseph
 633 Pelton Geo W

Santee ave intersects

641 Russell Marion W
Joy ave intersects
 683 Riel Chas O
 687 Yerlan Robt T
 691 Carr Frank B

West Side

502 Fygetakis Kostas
 504 Smith Boyd J
 516 Love Bennett F
 524 Gruber John
 " Gingham Edwin C
 526 Joplin Geo
 528 Steele Chas W
 532 Lehman James F
 538 Williams Earley W
 540 Williams Alphonso
 544 Vacant
 548 Hicks Carey E
 " Estlock Jesse F

Milton intersects

558 Myssock Leo P
 564 Boggess Everett W
 566 Vacant
 570 Barrett John B
 574 Leiter Geo A
 568 Kirk Sanford L

586 Smith Robt T
 590 Eddy Lindsay J
 594 Smith Walter
 598 Hair Clotie M
 602 Burns Lawrence C
Delos intersects
Santee ave intersects
 654 West Homer C
Joy ave intersects
 680 Carr Mrs Harriet

VANIMAN

From 1399 Sprague north to
 Newton (Goodyear Heights)

East Side
 297 Woodruff Rolland U
 309 Shields Nowell L
 313 Cross James A
 319 Bedford Clayton W
 323 Wright Mrs Viola V
 329 Ewing Chas R

333 Lee Okley T
 " Reynolds Walter G
 339 Dull Ward S
 343 Berry Clarence W
 349 Brand Harry W
 353 Nedrow Lawrence
West Side
 298 Smith James E
 304 Wirgman Wilbur F
 310 Epperson Carrick H
 314 Tennissen Anthony
 320 Howell Frank H
 324 Maloney John E
 330 Hoy Joseph F
 334 Arnold Mrs Viola
 340 Peterman Don B
 344 Agler Atlee C
 350 Foreman John E
 354 Vacant

VASSAR

From - 666 Harvard west
 (Southwest)

North Side

155 Lapp Mrs Lottie E
 161 Vanke Ferdinand R
 167 Paul John L
 " rear Vacant
 171 Vacant
 173 Evans Clarence S
 175 Vayda Joseph

South Side

162 Whittaker Howard J
 166 Cady Albertus B
Amberst begins

VENICE COURT

From 52 Stuber west (North)
 105 Vacant
 103 Jones Chas
 " White James
 97 Vacant
 93 Woods John

VERDE AVE

From opposite 651 Harrison
 ave south to Polk ave (Ken-
 more)

East Side

2017 Worsham Jesse P
 2035 Kraus Theodore
 2047 Swegar James J
 2051 Yoder Roy N

West Side

2032 Bridger Geo V
Iona ave begins

VERDUN DRIVE

From 22 Devonshire dr west
 then south, intersecting Moga-
 dore rd at 2147 (East)

East Side

52 Eddy Clem W
 48 Babson Harley R
 32 Nehlsen Bernard L
Mogadore rd intersects
 15 Manuel Edward L
 17 Falter Herman Z
 21 May Urban F
 25 Kitchens Graydon W
 29 Edgecomb Russell E

Windemere ave begins

39 Reed Chas R
 59 Young John E
 63 Fairfax Walter D
 " rear Fairfax Walter P
 67 Young Chas R

West Side

126 Sterner Chas C
Mogadore rd intersects
 16 Dye Worthy
 20 Blythe James E
 22 Trautman Millard F
 26 Peterman Orville W
 42 Aston James
 46 Altwegg Albert A
 50 Knapp Richard P
 54 Taylor Ernest C
 58 Phillips Fred C
 80 Shallenberger Wilbur C

The D. W. KAUFMAN REALTY CO. REALTORS

PHONE HEmlock 8137

Vermont Ave

AKRON 1933 CITY DIRECTORY

Viewland Terrace

477

VERMONT AVE
From 2118 13th S W west to
15th S W (Kenmore)

North Side
367 Swain Clyde A
371 Pearch Frank D

South Side
358 Hoffman Misses

VESPER
From 570 N Howard west
(North Akron)

North Side
17 Billhart Monto C
23 Rathbun Wm W
27 Braunstein Saml M
29 Begert Ernest
31 Washburn Ferman T
37 Shiers Earl R
41 Vacant
43 Nutter Darrel G
51 Manelik Frank L
53 Hamilton Jasper G
57 Harman Howard R
59 Warden Wade E
61 Horst John H
Frederick ave intersects
73 Davis John A
75 Henderson Fred M
Schuencman Mrs Julia
81 Wagner Theodore F
85 Dfoja Louis
91 Snyder Clark M
95 Fidler Harrison C
101 Myers Danl S

Carpenter intersects
107 Brady Dr Chas F
113 Vincent Clarence H
141 Rutler Dr Horace W
145 Lane Meiton B

South Side
14 Smith Emerson C
18 Crosby Mrs Ruth C
" Henderson Frank A
18 1/2 King Saml G
22 Wiedie Mrs Bessie M
28 Crowther Geo W

Harris et begins
32 Hoffman Ella N
" Benedick Mrs Ina D
36 Meacham Chas J
Ongley Mrs Anna C
42 Steele Wm B
46 Rennie James K
52 Reinhard Mrs Clara E
56 James Lecta M
60 Williams Mrs Irene
62 Lynn Homer E
64 Granata Joseph F

Frederick ave intersects
80 Juliano Rocco
84 Ahern John B
88 Myers Wm D
92 Sams John F
98 Kuss Emil
100 Burgan Rufus B

Carpenter intersects
126 Pockrandt Mrs Johanna
130 Taylor Mrs Nannie
140 Hoffman Geo P
" Myers-Hoffman Co
" rear Warden Mrs Laura
142 LaRue Luther
146 Vacant
150 Todd Thos J
" rear Reisenbach John J

VESPER DRIVE
From 355 Cuyahoga east
(Northwest)
172 Nichols Victor
171 Bruhy Fred L
163 Manigodich Saml Z

VIC PARK AVE
From Grand Park ave east,
1st north of E Tallmadge ave
(Northeast)
— Vacant

VICTOR AVE
(Cuya Falls)
From 2892 Northland west

North Side
45 Forshey Harry S
53 Helliwell Teddy
103 Ransom Robt W
109 Dill Ralph E
117 O'Hara Emmet W
South Side
30 Longbaugh Gifford
38 Wharton Clarence W
46 Smith Paul E
54 Jackson Millard E
100 Hartline Forest P
108 Metcalfe, Edwin S

VICTORIA AVE
From 663 Dan east (North
Akron)

North Side
575 Biasella Benetto W
583 Walters Shelbert C
587 Phillips Mrs Elizabeth R
595 Genna Dominic
Damon intersects
627 Bush Thos A
645 Crookston Chas H
651 Pride Wm H
665 Vacant
Davis intersects
693 Therkelsen Viggo A
703 Schweiker Jacob
707 Johnston John A
711 Merrick John B
715 Ownby Saml K
719 Hogler Joseph
721 Thye Gustav H

South Side
576 McClaskey Willard
596 Smith Michael
Damon intersects
608 Court James
618 Gingo Geo
624 Livigni Frank
634 Richberg Ralph
656 Vacant
Davis intersects
682 Alrutz Albert C
694 Rawls Walter G
698 Nichols Albert G
700 Vacant
706 Felter Geo A
710 Goodwin Elmer M
712 Coffman Wm R

VICTORY
From 250 W South south to
Kenmore blvd (Southwest)

East Side
937 McCafferty Scott B
941 Considine Edward J
947 Balley Arthur
951 Herdman Alexander S
955 Boston Harry S
957 Speck Wm A
961 Shepard Lloyd D
967 Fouts Frank W
971 Harmon W Edward
975 Grigsby James H
977 Meagher James E
981 Weil Wm B
983 Kallgren Albert D
W Crosier intersects
1009 Lydie Robt R
1013 Radabaugh Mrs Bessie P
1017 Rathbun Richard R
1023 McGuffey Joseph G
" Oliphant Alson M
1025 Treesh Roy V

Paris ave intersects
1049 Eberly Laverne L
1051 Hunsicker Carl G
1053 Forsythe S Earl
1055 Kittinger Gerald
W Long intersects
1099 Sturm Wm A
W Miller ave intersects
1125 Blake Bruce S
1127 Steffee Floyd E
1129 Lester Raunie W
1131 Rardon Wm H
1135 Black Mrs Jessie A

1137 Sharp James S
1139 Burns Herman E
Lake intersects
1165 DeBord Heiman L
" Privett Fred F
1169 Kasper Jacob
1171 Watrous Roy R
Ira ave intersects
1205 Casto Donald C
1209 Schoonover Lloyd E
1213 Vacant
1215 Clapper Mrs S Margaret
1219 Patterson Clyde A
1221 Swanson Olin L
1223 Baker Heishel R
1227 Bondy Frank O
1229 Lott Mrs Mary J

West Side
946 Wittman Ferdinand
950 Dingman Grover C
952 Burrell Albert
954 Richter Wm K
956 Harris Saml A
958 White Leonard B
960 Eckler Geo E
962 Brueggeman Edwin L
966 King Geo W
968 Bates Carl V
970 Webb Gene
974 York Chester E
976 Robertson Mrs Olive
980 Lusk Taylor R
982 Aip Chas B
986 Roberts Ransom L
W Crosier intersects
1012 Winkler Chas F
1016 Hiltbrand Mrs Anna
1020 Donohew Virgil W
1022 Willis Virgil R
1026 Sayre Minor K
1036 Johnson Gordon E

Paris ave intersects
1048 Goldsberry Nolan L
1052 Mong Howard A
1056 Papke Mrs Laura G
1060 Chapman Geo W
W Long intersects
1088 Shelton Ralph L
" Bittner Howard J
" Hardesty Paul S

W Miller ave intersects
1132 Schmid Jacob
1134 Privett Fred F
Lake intersects
1164 Lontchar Blaggie
1166 Wells John P
1170 Latshaw Frank H

Ira ave intersects
1206 Sage Victor
1208 Carey John N
1210 Protich Michael
1212 Hollingsworth Bros
" Colts Mrs Rose
Lloyd begins
1226 Stephens Mrs Lucy B
1228 Vacant
1232 Ward Lester L
1234 Shaffer Clarence W

VIERS COURT
From 579 Dayton east (North
Akron)

North Side
223 Phillips James T
227 Domanico Mike
231 Ross Henry
235 Felton Gustav J
239 Cyerski Mrs Ida
241 Bendell David C
South Side
222 Burgess Herman A
226 Donatelli Orient
230 Cinocca Anthony J
234 Danison Fred E
238 Turner Wm O
240 Spicuglia Saml

VIEWLAND TERRACE
From opp 2114 8th S W, east
(Kenmore)
723 Johnson Joseph W

COAL Order from THE CITY ICE & COAL CO.

PURE ICE, DUSTLESS COAL. Phone BLackstone 7134

478

Viewpoint

BURCH DIRECTORY CO'S

Virginia Ave

VIEWPOINT
(Cuya Falls)
From opp 606 Loomis ave
northeast ending at 828 Tall-
madge road

North Side
613 Hardegree Lindsey D
625 Hanna Everett S
631 Nygren Einer A
701 Koehler John
719 Pifer Thos W
727 Learn Lewis
801 Friedman Ernest V
807 Kneifel W Arthur
South Side
614 Miller Otto W
618 Lund Helmer E
630 Remmy Wm H
636 Tauri John E
648 Fenn Marshall W
706 Collins Felix W
712 Pearce Edward,
718 Taylor S John
724 Horn Ralph E
806 Huddleston Orson J

VILLA AVE
From 675 Dan east (North
Akron)

North Side
587 Finch Albert J
Damon Intersects
613 Sanago Thos
617 Rector Emmet C
621 Horrell Mrs Agnes L
653 Kelley Jesse R
665 Livengood Mrs Emma J
Davis Intersects
689 Tadlock Edd C
693 Rice Edward J
697 Miller Carl H
701 Hodson Guy C
705 Lee D Emerson
721 Parker Oliver M
725 Schmitz Fred J
728 Brightwell June L
South Side
592 Vacant
596 Vacant
Damon Intersects
608 Weaver John S
618 Vesey John J
630 Ahern Joseph P
646 Simers H Earl
" rear Vacant
654 Vacant
658 Vacant
Davis Intersects
688 Nichols Hugh
694 Zaydell Joseph J

VINCENT
(Cuya Falls)
From 2798 Front north to
City Limits

East Side
2819 Lantzer Lloyd L
2825 Kanode Watson H
2831 Lower Jacob W
2841 McGuire Robt A
2847 Hahn John W
2851 Freadman Chas E
2855 Platt Gerald C
2859 Vacant
2863 Barker Chester W
2867 Artz Otto J
2871 Barker Fred
2873 Dotts Lawson G
2875 Davis Benj
City Limits
West Side
2812 Am Instruments Co
Steele Alderfer et begins
— Falls P B Co Warehouse
2826 Vacant
2824 Summit Co M Dept
2834 Falls Paper Box Co
2889 Vacant

VINCENT AVE
From 329 Kenmore blvd west
(Southwest)

North Side
305 Tasetal Mrs Magdaline

315 Pfaff Wm
329 Bernhardt Mrs Katie
343 Murgul Dushan
345 Murgul Paul
Lakeside ave intersects
377 Evkov Geo
393 Mardjanov Stephen
South Side
320 Stankevich Jan
326 Dunn Wm C
328 Wagner Jacob B
330 Fritz Chas M
Lakeside ave intersects
360 Fairhurst James
364 Gallagher Mrs Ada M
372 Vacant
378 Vacant
370 Calaman Saml
382 Ritsko Stephen
386 Vacant
398 Harrington Chas H

VINCENT ROAD
(Silver Lake Village)
From Silver Lake Blvd west

North Side
— Hutchinson Archibald C
— Erlsinger Andrew
— Shaw Vernon
South Side
— Grady Edward A

VINE
From 303 Brown east to Foun-
tain (Southeast)

North Side
395 Peterman Everett A
399 Mansfield Milford S
399½ Westren Edwin O
407 Davis Lucius E
407½ Kriska Paul
411 Delvaux Alfred J
" Clay Mrs Mildred B
411½ Knoerzer Adolph
417 High Mrs Nora J
423 Walton John W
429 Daub Mrs Amanda M
437 Tate Boyd R
443 Bridges Cecil W
449 Cover Oscar E
455 Lowther Andrew J
" Harris Jesse R
461 Gilmore Isaac S
Spicer Intersects
489 Weiss Richard
495 Collier John S
499 Nicholas B Frank
503 Fletcher Silas
507 Bishop Arthur D
513 Cook Harry C
515 Gibson Ray H
519 Davidson James
523 Thomas Ollie A
527 Bridges Marlon F
531 Rabe Frank A
537 Albaugh Roscoe T
539 Reed Lawrence S

South Side
396 Moore Mrs Sarah T
398 Greek Walter E
402 Redinger Mrs Jeannetta
406 Anderson Lee H
412 Overmier Mrs Ada V
418 Acker Gerald A
422 Rose Mrs Minna
426 Owen Sylvester L
426½ Sullivan Danl F
432 Uim Frank
436 Whiteman Henry H
442 Steckhan Misses
Henry et begins
450 Spelman Joseph C
454 Vacant
460 Hiel Joseph J
464 Funk Joseph N
472 Williamson Truman D
" Cline Herbert L
Spicer Intersects
484 Snodgrass Clare B
486 Diehl Wm D
492 Vacant
496 Maxwell Alvin F
502 Macklin Mrs Mary E

Arbawr et begins
510 Tallman Clifford G
516 Basse Andrew
522 Leicht Frank J
528 Schwob Joseph
First Cabin et begins
536 Vacant/
534 Vacant/

VINEYARD COURT
From 2913 Albrecht ave north,
1st east of Pauline ave (Ellet)
— Vineyard G Herman

VINITA AVE
From Delia ave south, 4th
west of Storer ave (West Hill)

East Side
501 Price Will R
507 Welker Cecil C
513 Ammerman Howard E
519 Crisp Ray G
525 Kay Sam
531 McGovern Bernard F
537 Gray Harold
543 Collette W Kenneth
Stadelman ave intersects
589 Palechek Allen F
595 Finger Alfred C
601 Slaven Albert J
607 Silvester James C
613 Brown Mrs Elma B
West Side
502 Kirkland Don C
510 Krager Mrs Carrie M
514 Hood Norval L
526 Bittaker Chas E
532 Richardson Raymond J
538 Atleson Benj
544 Waltz Floyd E
Stadelman ave intersects
556 Roller Harry W
578 Minnick Geo H
584 Vacant
590 Schaefer Ernest F
614 Powell Carleton D

VIOLA
From 904 Hazel south (North-
east)

849 Watson James W
861 Devlin John S
" rear Harouff Hunter F

VIRA ROAD
(Stow)
From Marria rd north inter-
secting E Graham rd at 637

East Side
— Grether Frank H
— Anderson J Russell
West Side
— Hamilton John D
— Dawson Mrs Edith M
E Graham rd intersects
— Sponaugle Emery
— Stahl Emmet L

VIRGINIA
From Eaton ave, north (West
Hill)

VIRGINIA AVE
From 888 Lovers lane south
(Southeast)

East Side
667 Dawkins John W
671 Wilson Harry
673 Lloyd Howard R
" rear Jones Harold M
677 Hicks Slade J
681 Cultrona James S
685 Bauer Fred L
689 Craig Melvin L
693 Wood Wm A
697 Cunningham Mrs Emma
699 Gregg Wylie W
705 Beaver Chas A
709 Vacant
711 Petri Gildo
713 Kempf Robt S
717 Vacant
723 Cain Homer A

The STANDARD MORTGAGE Co. FIRST MORTGAGES
2d FLOOR 174 SOUTH MAIN STREET

You Will
Find the
Leading

Business Men's Ads

IN THE
CITY
DIRECTORY

Virgima Ave

AKRON 1933 CITY DIRECTORY

Wabash Ave

479

727 Vacant
731 Jarvis Jacob R
733 Vigar Geo B
737 Anderson James L
743 Ish Frank
747 McFalls Larkin W
West Side
668 Gandee Jacob M
672 Fannon Henry P
676 Poe Alfred G
678 Birtich Frank
684 Swanson John A
692 Poggi Dominic
694 Clark Frederick W
696 Clark Chas E N
704 Lucas Thos S
708 McCoy Jason R
712 Barnett Chas L
714 Polinger Ignatz
718 Green Henry E
724 Johnson Marjorie
728 Frame Virgil A
732 Vacant
744 Arndt Wm H
748 Parker Wilbert G
752 Winfrey A Oakley

VIRGINIA COURT

From 378 Orlando et south to Douglas (Southwest)

East Side
11 Vacant
13 Klein David
West Side
12 Nelson Albert
14 Morgan Wm A
16 Abbott Wm E

VIVIAN PLACE

From 718 Crosby south (West Hill)

East Side
153 Burckhart Amos N
West Side
152 Jones Mrs Mary
154 Keener Mrs Ossie P

VOLGA WAY

From 802 W Exchange west (West Hill)

281 Emicks James W
301 McMorran Joseph M
307 Price Cecil D
311 Blough Bernard C

VORIS

(East)

From 833 S Main east to Brown (South)

North Side
17 Miller Mrs Stella
19 Noffsinger Howard A
21 Finan Chas A
23 Longfellow Benj F
25 Lees Peter
27 Hardy Saml
29 Vacant
S High Intersects
Railroads
Railroad ends
75 Acme Coal Co
81 Williams Benny
85-7 Pfahl Gauge & Mfg Co
89 Dunn Mrs Missouri
" Barrett Rev DeWitt E
" Miller Nathan
95 Geseking Saml H
97 Zigler Hotel
99 Vacant
101 Zigler Dance Hall
103 Zigler Stephen
Miami Intersects
115 Cogbrun Danl C
119 Fesko Stephen
121 Creml Anthony
125 Lup Saml
129 Nuber John
131 James James
137 Snes Kaspar
139 Mosberger Geo G
" Miller Nick
" Bolcskey John
145 Maniaci Rosario

147 Bacich Mrs Rosie
151 Clemmons James C
152 Vacant
Washington Intersects
173 Duer Herman
177 Giltner Wm E
179 Lavne Geo R
183 Neidert Mrs Marie
187 Bilger Mrs Nellie V
189 Mezaros Bert
193 Holzapfel Peter
197 Rothen Albert J
203 Arcure Jack
207 Harka Frank
211 Vizi Joseph
217 Vacant
221 Errington Percy L
Grant Intersects
247 Gustaevl Hugo F
253 Runge Wm H
257 Creighton Mrs Lee E
261 Rals Adam
265 Rohner Mrs Emma
" Riley Ezra J
Sherman Intersects
295 Huhn John
299 Sumniskas Baltras
301 Knittel Mrs Elizabeth
307 Trucen John N
Sumner Intersects
337 Haberman Peter L
341 DiSalvo Mrs Kathryn
347 Fuchs John H jr
Allyn Intersects
371 Poch Herman
375 Poch Herman A
379 Thomas Andrew T
383 Vacant
387 Rath Chas
391 Pobes Lester L
395 Jones Clifford M
399 Brown James A
Kling Intersects
433 Vacant
435 Cole Basil W
437 Davis James
441 Hetzel Wm
447 Klein Fred
South Side
12 Godar Chas
" Potts Michael
14 Terrell Mrs Cornelia
18 Zacher Mrs Naomi G
22 Neidert John
26 Clutter Lewis W
34 Vacant
S High Intersects
42 Sumner Co
Railroads
74 Home Fuel Co
" Krenrick Coal Co
Brook begins
82 Gillooly John F
86 Phillips Mrs Rose
90 Gamble Harry A
94 Orban Stephen J
98 Vacant Storeroom
102 Krist John
104 Vacant Storeroom
Miami Intersects
116 Gibson Amos
" Harmon Americus V jr
116 Vacant Storeroom
118 Smart Morgan
" Burton Mrs Vivian L
120 Vacant
124 Butts Ephraim
" Culver Crawford
126 Vacant
" Johnson Edward
128 Neider Martin
" Kish Frank
130 Otoles Frank
138 Falkenstein Geo
" Schmidt Jacob
140 Seink Stephen
148 Hoffman Mrs Matilda E
154 Logludice Raymond
156 Williams Mrs Myrtle
158 Taylor Claude
Washington Intersects
180 Sabo Mrs Mary
182 Hentoch Michael

184 Schill Wm F
188 Radlich Adam
196 Vacant
202 Schutt Joseph
" Bazeld John
208 Kovacs Joseph
212 Eberhardt Joseph
216 Kreptoski Joseph
218 Henry Gottlieb
Grant Intersects
248 Lusnak Mrs Nellie F
252 Mannell Adelaide O
" Sams Burgess G
254 Robey Chas B
" New System L & D C Co
258 Vacant
260 Melton Wm H
268 Gladwin Misses
Sherman Intersects
296 Vollmer Henry
300 Stahl Ralph E
Sumner Intersects
336 Feller Franklin E
Allyn Intersects
374 Hertzog John E
376 Pfeiffe Fred T
380 Pfeiffe Edward L
386 Vacant
388 Gohlke Carl R
390 Stecker Chas A
400 Ratchford Thos J
Kling Intersects
426 Howell Boyd A
430 Buchanan Chas A
434 Bulgrin Albert T
440 Seiple Ford D
446 Johnson Warren B
448 Lombardi Leo
452 Andrus Wm R
" Wolfe Earl
454 Farrell James K

VORIS

(West)

From 838 S Main west to Co-burn (South)

North Side
13-21 Beynon Chevrolet Co
23 Martin Martha J
South Side
12 Stiers Park W
16 McLean Elmer E
18 Baxter Miles G
" Denning Chas L
22 Hinkley Aaron

VOSELLO AVE

From Greenvale ave north to Garman rd (West Hill)

WABASH AVE

From 214 W Exchange south to Wooster ave (Southwest)

East Side
325 Montgomery Emanuel A
327 D'Andrea Peter
333 Rinaldo Plasedo
335 Bender Saml J
337 Economou Mrs Zaphiro
341 Lazos Theodore
345 Skinas Louis
347 Brown Mrs Naomi
349 McCormish Chas L
349 Vacant
353 Harter Olive E
W Cedar Intersects
381 Cornell Herbert V
385 Harding Ted
387 Johnson Bernhard G
389 Sanderfer John R
395 Frase Oscar D
399 Laubaucher Mrs M
403 Wagner Lawrence A
405 Farr Orton C
407 Glassner Urban A
407 Brobst Boyd
413 Vacant
423 Akron Towel Supply Co
423 Kronis Wm
425-27 Modica Thos
431 Pettiford Mrs Daisy
437 Larkins Clarence J
441 Young Sidney

All Banking Services In
Nine Convenient Locations

The
FIRST-CENTRAL
TRUST COMPANY

THE CARMICHAEL CONSTRUCTION CO.

148 EAST MILLER AVENUE



Specialists on Public, Office,
Commercial, Garage, Warehouse
and Factory Buildings

480

Wabash Ave

BURCH DIRECTORY CO'S

Walnut North

443 Abdoo Joseph
 " Kalapodis Geo W
W Chestnut intersects
 455 Acme No 59
 457 Bowers Mrs Bertha N
 463 Staudt Harry G
 467 Vacant
 469 DeBraso Antonio
 473 Aquila Louis D
 481 Stuby Chas F Jr
 485 Nahas Mrs Hilda
 487 Mallo Geo H
 493 Brown Sidney B
Euclid ave intersects
 513 Lewis Edward C,
 517 Alt August
 521 Smart Thos R
 525 Walters Stephen
 " Gatsie Rudolf
 529 Yanni Rocco D
 539 Galloway Geo W
 " Bracy Mrs Maxine
West Side
 328 Hagebarger Arlus D
 330 Duckworth Homer F
 332 LaMonica Signorina
 rear Vacant
 334 Vacant
 336 Levin Victor
 336 1/2 Schadle Anthony A
 Stull Mrs Rodilla
 338 Vacant
 338 1/2 Pullo Harry
 342 Rooming House
 348 Zahler John
 350 Johnson John
 " rear Chapman Wm
 " rear Vacant
 354 Emanuele Mike
 360 Krumeich Anthony
W Cedar intersects
 378 Clark Francis J
 380 Gates Geo E
 384 Hagebarger Squire B
 388 Habig Mrs Johanna
 390 Kostich Peter
 392 Franz Michael I
 396 Morehead Everett K
Bellini et begins
 400 Frink Mrs Izella
 406 Cowlev Bert W
 410 Beatty Everett C
 414 Barr Chas M
Livingston pl begins
 418 Vacant
 420 Insalago Saverio
 422 Milheim Mike
Coddling begins
 436 Karam Alex H
 440 Higgins Mrs Edith
 " Burrell Christ
 " Little F Vernon
 " Marshall Mrs Lena
 " Porter Mrs Edna
 438 Showalter Earl W
 446 Harvey Thos W
W Chestnut intersects
 466 Summers Mrs Susie
 " Hively Mrs Elizabeth
 470 Ahwajee Mrs Freda
 474 Nofsinger Saml J
 482 Glennen Mrs Rose
 488-92 Mazur Auto W Co
 488 Mazur Harry
 492 Thornton James
 496 Vacant
 " Willson Mrs Margaret
Euclid ave intersects
 506 Brown John
 510 Davis Simon G
 514 Turner Frank L
 518 Velichoff Slavo
 520 Lewis Richard B
 522 McGowan Stephen J
 524 Peacock Cleaners & D
Barber et begins
 526 LeMasters Mrs Louise
 528 Malack Saml
 530 Maroon Louis
 532 Webb Earl D
 534 Whitehurst Alvah
 538 Watts Forrest H
 538 1/2 Dennard Mrs Elizabeth

WADE PARK AVE
 From 1191 E Tallmadge ave
 north (Northeast)
East Side
 — Felck/Harold O
 — Nissel Norbert B
West Side
 — Wilkinson Urshel P
 — Green John C
 — Merriow Geo W

WADSWORTH AVE
 (Cuya Falls)
 From 2380 front northwest to
 3d
North Side
 131 Wolf Raymond T
 139 Willits Herbert B
 " Carey Dr Paul I
 141 O'Hara John M
 " Cooper Eloise
 145 Roethig Mrs Ella M
 " McKisson Wm E
2d intersects
 223 Connell Mrs Martha M
 231 Rogers Edward A
 239 Tift Lewis E
 243 Geib Wm H
South Side
 114 Roberts Wm B
 120 Wise Mrs Alberta
 130 Wyre Mrs Lulu B
 138 Haines Iven L
 140 Lee Mrs Julia M
 146 Rhoads Chas G
2d intersects
 220 Baker Morris S
 230 Cox Mrs Amelia S
 240 Perucca Joseph

WAELDE
 From 686 E North south
 (Northeast)
 549 Vacant
 541 Vacant

WALDORF DRIVE
 From W Market ext north 1st
 west of Pershing dr (Fair-
 lawn)
 — Caskey Jay M
 40 Williams Edgar M
 98 Woolam John D
Harriet dr begins
 — Garver Earl F
 100 Lenke Edward D

WALL
 From opp 30 W Tallmadge ave
 north (North Akron)
East Side
W Cuya Falls ave intersects
 707 Root T James
 711 Bowen Pliny T
 715 Heisler Mrs Katherine
 721 Steiner Emory V
 725 Dildine John J
 733 Kunkel Aloysius T
 737 Bain Lester C
 741 Gill Abraham J
Edward ave intersects
 751 Murphy Jesse R
 753 Walters Cyrus M
 757 Shannon Wm G
 761 McGonagle John E
 769 Conte Michael
 771 Descutner Wm E
 775 Beringer Herbert H
 777 Klein Henry
 779 Drake Lory T
Uhler ave intersects
 799 Maggio Petro
 803 Seville Frank P
 " Roncone Vincent
 807 Miner Marion
 813 Tarry Mrs Bertha E
 821 Schlichting Fred C
 823 Wurth Geo J
 825 Crum H Jay
 829 Smith John V
 " Vacant
 833 Hamilton DeForest
 843 Kaludersky Wm

845 Hughart Emil T
 847 Brown Herman D
 " Wolfgang Edwin J
 859 Arndt Hugo
 863 Tryon Fred A
 867 Clements James F
 871 Barnes Claude F
 875 Wert Harold L
Alfaratta ave intersects
W Dalton intersects
 925 Vacant
W Mildred ave intersects
W Salome ave intersects
 981 Buckmaster Norwin M
W Burns ave intersects
Adelford ave ends
West Side
 630 Vacant
 632 Knost Carl
 642 Bordner Paul W
 646 Walton Ross
 650 Vacant
W Cuya Falls ave intersects
 692 Lundgren Elmer F
 698 Cross Milton B
 706 Oberlin Frank L
 710 Shaffer Wm M
 712 Vacant
 716 Bungart Wm J
 724 Newcomb Harold J
 728 Heintz Ernest W
 730 Dickey Glen H
 736 Gill Liban M
 736 1/2 Long Mrs Emily
 742 Wing Harvey J
Edward ave intersects
 754 Mandorbach Chas E
 762 Rapp-Harland W
 " Rapp H W Tile Co
 766 Brown L Heibert
 770 Dewhiest Harry
 776 Richardson Newton W
 778 Bergdorf Martin L
 780 Viers Mrs Alice R
 784 Roberts Geo P
 " McArthur Alice
 786 Coder Kenneth R
Uhler ave intersects
 800 Warner Florentino
 Ledbetter W Carlen
 810 Rightmire John B
 812 Lewis Eber H
 814 Simpson Edward C
 816 Lawrence W Wirt
 818 Mangold Mrs Effie C
 820 Kelly Mrs Cornelia
 834 Avellino Nunzio
 836 Finks Lulu M
 840 Vacant
 844 Lockhart W Harry
 848 Call Ellis D
 852 Flanagan John L
 856 Randolph Elwood H
 860 Zellers Balthasar F
 864 Zells Harry
 868 Evans Edward A
 872 Rush Geo P
 876 Kennedy Howard C
Alfaratta ave intersects
 904 Bishop Henry G
W Dalton intersects
 926 Bair Ross C
W Mildred ave intersects
 958 Gebel Mrs Gertrude G
W Salome ave intersects
W Burns ave intersects
W Lowell ave intersects
 1044 Havnes Ohln S
 1048 Steffen Albert C
 1052 Gorbach John E
 1064 Turner Arthur C
 1068 Mourcy Fred J

WALNUT
 (North)
 From 143 W Market north to
 Ferndale (Central)
East Side
 9 Heller Thos
 11 Rousscau Octave A
 15 Vacant
 17 Canfield Harriet G
 17 1/2 Wilson Abel B

THEODORE ST. GERMAIN REALTY CO. "Our Customers get the Bargains"

308-311 Ohio Building Phones BLackstone 9118, 9119 and 9110

Walnut North

AKRON 1933 CITY DIRECTORY

Washington 481

- 19 Kouchis Gust
- 21 Woodard Earl
- 23 Vacant
- 25 Vacant
- 27 Wheatley Chas S
- 29 Bessler Frank E
- 33 Carano Stephen
- 37 Vacant
- 39 Painter John T
- 43 Braden Mrs Grace A
- 45 Delmore Peter M
- 49 Zeller Wm
- 51 Trapkey Robt B
- 55 Vacant
- 63 Vacant
- 65 Reddick Harry T
- 67 Gill John R
- 69 Vacant
- 71 Vacant
- 73 Vacant
- A C & Y Ry
- 85 Reichert Fred
- 85½ Kline Harry
- Actna ends**
- 121 Basile Frank
- 125 Dettler John
- 133 Vacant
- B & O R R
- W North intersects**
- 163 Turner Sandy D
- 179 Price Wm H
- West Side**
- 14 Rofsky Harry I
- Hardesty Mrs Cleo A
- 22 Raipstein A Hyman
- 24 Raipstein Louis
- 28 Roan Mrs Margaret H
- 32 Vacant
- 36 Merton Donald C
- 42 Dunn Mary C
- Fuzzano Frank
- 44 Hogan Stephen T
- 48 Vacant
- 52 Vacant
- 54 Vacant
- 56 Vacant
- 60 Mascolo Louis J
- 66 Eackelbary John W
- 70 Tynan Mrs Anna F
- Heffernan Thos F
- Division begins**
- A C & Y Ry
- 84 Huber Amison S
- 86 Stratton Wm J
- 106 Palitto Emidio
- 110 Geanetti Benj
- 114 Caruso Gregorio
- 120 Tilinne Carl
- 122 Blackwell Mrs Mary
- 134 Burge Gilbert S
- B & O R R
- W North intersects**
- 146 Price M Frank
- 148 Jones Herman
- 156 Williams Lorin J
- 162 Hyatt James E
- Hickory begins**
- 180 Hendricks Walter T

WALNUT

- (South)
- From 130 W Market south (Central)
- East Side**
- 15 Wiper Anna
- 17 McGaughy Arthur D
- 21 Harlan Hall Apts
- Ground Floor
- Coe Robt V
- Hiller Harold F
- McKinney Chas W
- First Floor
- Cramblett Ralph E
- Bannister C E
- Blankensop Chas H
- McDonald Grover
- Holberg Mrs Emma F
- Robbins Everett H
- Thurston Adelaide
- Second Floor
- Armstrong Robt C
- Berau E W
- Crosby Ralph R

- Second Floor continued
- Cohen Ellis
- Kincaid Dr Joseph L
- Harder Isabel
- Miller Harry L
- Third Floor
- Harrison John R
- Clinger Inez
- Harrison J Robin
- Boyd Orville
- Gerhard Geo
- Smith Betty
- Ozler Mrs May
- Segel Gertrude
- Knight Dorothy
- 31 Maury Pierre P
- Jones Harriet M
- 37 Royal Palm Apts
- Herrold Charlotte
- Kepner Donald A
- Conley Jack S
- 41 Ponce De Leon Apts
- Helbling Emil F
- Fulton Mrs Ruth
- Schrama Frank
- Knapp Ida M
- 43 Ghidewell Henry H
- 47 Witner Mrs Lulu A
- Learmont Alexander
- 49 Fender James C
- 51 Roth Norbert M
- Harney Walter C
- Stultz Joseph O
- 53 Little Lowell V
- Meise Kenneth H
- 57 Kempel Karl K
- West Side**
- 22 Sisters of I H M
- 30 Beaven Apartments
- Dibble Mrs Pearl I
- Harvey Margaret M
- 26 Wassmer T Beaven
- 28 Wassmer Chas S
- 32 Cohen Frank
- 34 Vacant
- 36 Kiley Mrs Marie V
- Thomas Mrs Louise M
- 36½ Moran Mrs Mary A
- 38 Barnes Mrs May L
- 38½ Vacant
- 40 McMahon Mrs Mary J
- 46 Legge Mrs Garnet R
- Kelly Rembert J
- Look Elmer C
- Aust Catherine
- 48 Walnut Apts
- Riddle John G
- Wolford Mary E
- Muenick Ollie G
- Hathaway Mrs G L
- Smith Margie
- Bacon Henry M
- Burk Anna
- Miday Lee E
- 50 Bogard Everett W
- Walnut ter begins
- 56 Botzum Joseph C
- 62 Botzum Amelia
- Botzum et begins

WALNUT TERRACE

- From 50 S Walnut west (Central)
- North Side**
- 159 Boyer Mrs Marie M
- 161 Vacant
- 163 Wallace Wm V jr
- 165 Moore Mrs Celia E
- South Side**
- 160 Harter Geo J
- 162 Masterman Earl E
- 164 Lewis Mrs Nelle M
- 166 Gedeon John J
- WALSH AVE**
- From 895 Home ave east (North Akron)
- 792 Sharp Lester K
- 794 Theobald John
- 800 Swafford Wm O
- 804 DiGloammarino G
- 824 Karnuth Mrs Minnie
- 828 Gribble Mrs Jennie G

- WALTER PLACE**
- From 561 Summer east to Allyn (Southeast)
- 332 Sosnowski Stanley
- 336 Keberle Michael-P

WARNER

- From 710 Edgewood ave west (Southwest)
- North Side**
- 479 Pinley Thos E
- 481 Willingham Alexander
- Kahn Ernest B
- 487 Duncan Mrs Emma
- McCurty Chas L
- Waters Wood
- 493 Giddings James A
- 497 Gaidikas Michael
- 505 Tucker John C
- 509 Caldwell Otis
- Poe Robt B
- South Side**
- 472 Terry Bert
- 480 Vacant
- 482 Vacant
- rear Hodge John
- 484 Church of God
- Worthy Rev Jesse E
- rear Worthy N Dewey
- rear Vacant
- rear Foster Wm
- 488 Waivosky Joseph
- 494 Reese John D
- 500 Withers Lawson
- 506 Harris Mrs Susie

WARWICK

- From Scotland dr north, 1st east of Brewer (Northeast)
- East Side**
- 677 Morrow Thos P
- Income dr intersects**
- 755 Haines Irving H
- West Side**
- 640 Lampey Wm J
- 686 Moore Chas A
- 694 Fenner Cary S
- Income dr intersects**
- 718 Carruthers Mark

WASHBURN

- From 958 Fess ave south (Sherbondy Hill)
- 1483 Rogers John
- Tressell ave ends**

WASHBURN AVE

- From 1356 Diagonal rd west (Sherbondy Hill)
- 921 Griggs Harold W
- 927 Vacant
- 931 Bramlett T Martin
- 937 Vacant
- 943 Hancock Erasmus D

WASHINGTON

- From 108 E Exchange south (Southeast)
- East Side**
- 319-27 Salvation Army
- 351 Jones Louis
- 333 Wells Aaron
- 337 Stierl Geo
- Paulousky Frank
- Grobin Ignatius
- Ritz Henry
- Mueller Jacob
- Dobos Julius
- Kovacs Mrs Agnes
- Zofchak John M
- Adam Mrs Helen
- Batye Frank
- Melinkovich Louis
- Driabov Geo
- 347 Vacant
- 357 Greco Sam
- 359 rear Farley James
- 361 Vacant Storeroom
- Jones Archie
- Barry et begins**
- 365 Lucca Mrs Josephine
- 369 Shelly Peter
- Konya Geo

TAWNEY'S ICE CREAM COSTS WONDERFUL NO MORE

482

Washington

BURCH DIRECTORY CO'S

Water

371 Chafers Rcy Miller C
Wimberly Fred
" Parks Hurley
" Lyons Alphonso
" Turner Gilbert H
" Jones Mrs Nettie
" Pealer Dock
Chestnut alley begins
387-9 Vacant Storeroom
" Banks Mrs Ola
" Thomas Joseph
395 Sirovetz Stephen
397 Huston Wm
" Coleman Mrs Mary L
" Espey James
" Vaughn Leslie C
" Holt Saml
399 Glover Aaron
" Milton Mrs Susan
401 Lytle Calop
" Williams Homer
403 Kidd Chas
" Geary Albert
" Strossler Wm
405 Brazzelton Mrs Anna
409 Alston Arthur
409½ Duncan Clauss E
" Sherman Walter
" Jackson Henry
" Henry Rev Eldora
410 Thomas Mrs Lucy
429 Cunningham Clifton
rear Jones Mrs Cassie
431 Gray Saml
Halstead begins
439 Michaux Clem
" Wilson Mrs M Adeline
Palmer begins
475 Star Drilling Mch Co
497 Crocker James J
Hopp begins
McCoy intersects
561 Foti Peter
" Shahoogin Alex
561½ Foti Frank D
563 Volk Geo
569 Swope Andrew D
575 Miraglia Saml
575½ Pribanic John
" Banich Michael
579 Ak Bronze & A Co
Cross intersects
587 Stale James
587-9 Kovach Joseph
597 Gougler Calvin E
601 Peternal John
605 Saffle Ollie J
607 Schneckenger Jacob
609 Vacant
Palmyra ave begins
619 Vouk Victor
625 Croonan August
rear Rauch Joseph
631 Baughman Louell D
635 Frankovich Michael
639 Hoover Otin L
643 Harbison James M
" Herdman Wm W
649 Rollyson W Ross
" Wyan Danl D
E Thornton intersects
Thornton Park
Eagle begins
701 Archer Delbert P
" Ott Mrs Josephine
705 Kester Raymond K
709 Kapper John A
715 Vacant
" Craig Mrs Mary L
721 Skinner Wm J
" Brandt John J
" rear Seal Rubber Co
" J & J Novelty Co
727 Suhr Fred G
735 Asbury Henry
E Voris intersects
745 1st Hungarian Bap Ch
759 Ohlrich John
" rear Fowler Chas R
755 Hatos John
761 Kiley Wm P
763 Hajlemasz Kristof
767 Yuhasz Joseph

771 Laperna Anthony
775 Kocsis John
781 Mule Santo
Avondale ave begins
789 Vacant
793 Fuller Casper
E South intersects
823 Tolle John
827 Johnson Mrs Tillie
829 Shaffner Geo
Abel intersects
845 Gulley Benj
" Paxton Raymond D
849 Yovanovich Stephen
855 Veal John
857 Vacant
" Johnson Robt
859 Vacant
865 Honn John
867 Vilkovich Bogdan
869 Lincoln Oran N
875 DiSalvo Harry
879 Stiles Homer S
E Crosier intersects
903 Siefko Joseph
" Ewanicki Nick
907 Posey Pomp
911 Reddick Joseph H
913 Veal Fleming
915 Reeves Benj
919 Prudan John
921 Adams Michael J
923 Shivick Stephen
" Smoke Mrs Sophie
" Lesniak Nathan
" rear Kowalevich Alex
" Spak Harry
927 Stewart Robt
West Side
430 Jones Geo
474-526 Star Drilling M Co
544 Vacant
546 Drake Redrick D
552 Putmon Newton
McCoy intersects
558 Vacant Storeroom
558½ Govorchin Ted
" rear Vacant
564 Eckler Mrs Margaret B
570 Merlo Joseph
572 Vacant
576 Hambol James
" Mollica Anthony
582 Arbeiter Freiheit
" Miller Peter
Cross intersects
590 Vacant
594 Wallace Mrs Emma M
598 Marzich Michael
604 Klinger Joseph
" rear Kackstetter Adam
610 Vacant Storeroom
" Mollica Joseph
616 Scott Edwin P
628 Cirilli Philip
632 Zeitvogel Stephen
638 Anderson Wm S
646 Parker Mrs Lucy
654 Martinez Ignacio
E Thornton intersects
672 Lauritz Frank
676 Vines Joseph
678 Vojtko Rev John
684 Baubles Chas
686 Staudt Alex
692 DiMascio Anthony
694 Schmidt John G
698 Gordon Mrs Jane
710 Vacant
714 Banbury Frank
718 Giltner Wm F
724 Sisler Andrew
" Frank Dennis
732 Green Edward
" Fann Geo
E Voris intersects
742 Huszer Mrs Mary H
" Snyder Thos O
744 Huszer Mrs Mary H
750 Yakubik Andrew
752 Nicolino Michael
754 Liptak Stephen
754½ Regallis Frank J

756 Vacant
758 Vacant
760 Vacant
764 Cardone Thos
" r A-1 Towel Supply
768 Fry James
Washington et begins
776 Szatke Mrs Anna
780 Czeider John
782 Vacant Storeroom
782½ Vacant
784 Vacant Storeroom
784½ Miller Wm
786-86½ Antolich John
Millhoff et ends
790 Wagner John J
790½ Wagner John
792½ Vacant
792 Vacant Storeroom
794½ Solose Frank
794-Vacant Storeroom
798 Surzski Mrs Anna
804 Griffith Earl A
E South intersects
Abel intersects
852 Barauskas Anthony
854 Wolf John
Gertrude ends
868 Norkus Chas
870 Tomel Danl
884 Smith Robt
886 McCroskey John G
E Crosier intersects
900 Kroski Martin
904 Vanko Stephen
910 Benyi Joseph
916 Mosyowsky Theodore
918 Reddick Homer
926 Mason Chas

WASHINGTON AVE
(Cuya Falls)
From 2730 Tift west
North Side
Northland intersects
51 Ackerman Lucian F
Ironwood ave begins
Fairland ave begins
227 Adams Robt G
237 Richards Aubrey F
245 Hamilton Thos
253 Vacant
261 Graves Robt E
Elmwood intersects
311 Mason Byron T
Oakwood dr intersects
Fairview pl intersects
6th intersects
631 Metz Russell E
South Side
Northland intersects
54 Ackerman Bernard J
60 Wilson Arthur C
220 Smith Percy M
Maplewood ends
260 Bachtel Howard H
Elmwood intersects
342 Elliman Clarence C
348 Vacant
Oakwood dr intersects
424 Miller Lawrence C
410 Kaufman Harley J
Fairview pl intersects
6th intersects
608 Zygello Frank
7th intersects
724 Binford Mrs Gladys L

WASHINGTON COURT
From 768 Washington west
(Southeast)
174 Korzenowski Julius
" Blyhar John J
170 Kern Anton
166 Blsheimer John
164 Vacant
160 Csonka Stephen
WATER
From 77 W Bowers south to
Wooster ave (Central)
East Side
203 Ak Maytag Co Garage

**DIRECTORY ADVERTISING
PAYS THE LARGEST DIVIDENDS ALL-WAYS**



CHARVOZ SALES, Inc. "Roll of Honor"

275 East Market St. Phone JEFFERSON 3141

Water

AKRON 1933 CITY DIRECTORY

Waterloo Road West 483

- 203 1/2 Horn Motor Co
- 205 Bridge Battery Co
- 209 McCray Refrigerator Co
- Hobart Mfg Co
- Sanitary Scale Co
- 209 1/2 Mohawk Bldg
- Arbogast Fred
- Imperial Printing Co
- 211 Security Electric Co
- 213-16 Akron Hat Works
- 220-31 Shoup John R
- 239-45 New Auto Hospital
- W State Intersects**
- 293 Miller Roy H
- 295 Firestone David
- 305 Akron General M Co
- A & H Electric R Co
- 307 Garl Electric Co
- Akron Fire Alarm Co
- 317 Houghlan Mrs Fanny
- 319 Wert W H Co
- W Exchange Intersects**
- 367 Vacant
- 379 Vacant
- 385 Hanley Zachariah
- 401 Crisafulli Joseph
- Salsgiver Albert G
- 411 Carr James
- 415 Brooks Mrs Julia
- 419 Harrison Wesley
- 423 G & G Truck Body Co
- City Sign Co
- 442 Orleans Auto Top
- 445 White Wm M
- 461 Ohio Edison Co
- 475 Goodrich Silvertown Inc
- 481 A-I-G Trucking Co
- W West Side**
- W Center Intersects**
- 222-28 Y M C A
- 246 Lawrence Emma
- Hilton Mrs Anna
- 248 Loomis El Co
- W State Intersects**
- 264 Frason Geo
- 266 Peters Geo J
- Greenway begins**
- 276 Ak Vitrolite & Tile Co
- 278 Chamberlin M W S Co
- Savage Annie
- Moran Mrs Emma
- 284 Cole J Herman
- 288 Hayes Mrs Sadie
- W Buchtel ave continues**
- 310-12 Murdock M F Co
- 312 Cochran John P Co
- 316 Vacant
- 318 Henderson Wm M
- W Exchange Intersects**
- 363-70 Berthold El & E Co
- 374 Akron Pure Milk Co
- 380 Telling-B V Co
- W Cedar begins**
- 398 DelVitto Mrs Anna
- 400 Clark Mrs Mabel
- 404 Akron Auto Brake S Inc
- 410 LaVan Viridia I C
- 414 Ak Electrotype & S Co
- Hobbs Guide Co
- 420 Crum Marvin S
- Miller Priscilla
- 424 McGowen John B
- W Chestnut begins**
- 452 McDonald John
- 460 Vacant
- 456 City Wet Grinding Co
- Morelli Julius
- 468-70 Akron P & W G Co
- 472 B & B Lunch
- 480 Dicken J H Oil Co

WATER

(Cuya Falls)

From Howe ave north along Penna R R to Portage trail E

W East Side

- 1501 Loudon Clair C
- Hazle Coal & S Co
- B & O Camp
- Triff Louis
- Sieria Nabor
- Gera Andrew
- 1547 Swartz-Converse Corp

- Taylor ave begins**
- 1609 Gaffney Danl P
- 1651 Shutt Chas
- Penna R R
- Prospect ave intersects**
- 1801 Myers Ford C
- 1901 Walsh Paper Co
- Cuya Falls Realty Co
- Reed ave begins**
- Broadway E intersects**
- Falls Lumber Co
- 2073 Penna Depot
- Ry Ex Agcy
- 2090 Halcy Coal & S Co
- W West Side**
- 1900-10 Walsh Paper Co
- Broadway E intersects**
- 2036 Turner Wm
- 2042 Post Howard B
- 2050 Post Storage Co
- 2060 Ashworth McD M Co
- 2070 Patterson Wm H

WATERFORD

From 2351 Edwin ave east (Kenmore)

- 371 Pepper Basil A

WATERLOO ROAD

(East)

From 2115 S Main east at City Limits (South Akron)

- W North Side**
- 99 Kluss Frank
- 137 Helm Fred N
- 179 Thomas James L
- Thornapple ave ends**
- 287 Vacant
- 293 Miller John H
- Glenmount ave intersects**
- 335 Vacant Storeroom
- S Firestone blvd ends**
- Brown ends**
- 505 Gless Peter L
- Sunset ave begins**
- Highview ave begins**
- Coventry ends**
- 603 Swartz Hiram G
- 613 Brumbaugh Emil G
- 617 Bunn Chas A
- 629 Somadossi Lawrence
- Vacant
- Vacant Storeroom
- 675 Bowman U S Grant
- Bowman Wayne C
- 693 Selzer Jacob
- 699 Moehr Richard J
- 725 Swartz Huston
- 943 Kindigs' Chicken S Shop
- Vacant
- 971 Donut Kitchen
- 975 Karpel Edward
- S Arlington Intersects**
- Leppa Wm
- W South Side**
- Holy Cross Mem Park
- 234 Watson Thos C
- Ohio Ed Co Sub Station
- Glenmount ave intersects**
- 344 Wenhardt John
- 432 Sargent John M
- 568 Gless Lewis H
- 580 Boyer James A
- 598 Neltz Geo E
- 776 Gauer Joseph E
- 694 Penrose Jarrett R
- 696 Brown Schack
- 700 Grubb Nelson D
- 712 Wood Fred H
- 718 Farmer Herman R
- S Arlington Intersects**

WATERLOO ROAD

(West)

From 2116 S Main west at City Limits

- W North Side**
- Wycamore ends**
- 65 Cusma John
- Vacant
- 205 Carver Wm
- Ohio Canal
- Nesmith Lake blvd intersects**

- 397 Slater Manilla M
- 403 Crippin Wilbert G
- Christensen ave intersects**
- 431 Meadows Jephtha W
- Edwin ave intersects**
- 443 Crippin Paul M
- 451 Hough Elston P
- 455 Newton Clarence
- 461 Roberts Howard A
- Conrad ave intersects**
- 471 Dillon M Joseph
- 489 Slaughter John B
- Felton ave intersects**
- 503 Ayres Arthur G
- 509 Nye Maurice
- 513 Herbruck Wm A
- Nesbitt ave intersects**
- 527 Taylor Earl E
- 531 Burns Orval H
- 535 Ahlstrom Anthon B
- Manchester rd intersects**
- Boyce J W & Son
- 765 Barnes Jesse E
- Belt Line R R
- 837 May John W
- 843 Gilbert Isaac T
- 853 Terwilliger Harry E
- Wintergreen ave intersects**
- 955 Lavko Mrs Anna
- Gaugler ave intersects**
- 973 Buffington Sealon O
- 977 Gaugler Norman L
- 983 Darr Fred J
- 987 Terwilliger Claude J
- 989 Weyrick Norman
- 997 Howard Mrs Nora M
- 1023 Vacant
- 1029 Godbey Kenna B
- Steffee ave begins**
- 1051 Hopkins Robt D
- 1055 Willifong John T
- 1061 Rex Claud E
- 1075-9 Tratnyek Joseph
- Hope ave ends**
- 1119 Mohney Clarence R
- Way Ralph L
- Mohney Christine M
- 1123 Mohney Mrs Mary A
- Cory ave intersects**
- 1131 Simms John H
- 1135 Good Wm M
- 1147 Bixler Vernon E
- 1151 Gardner Saml E
- 1155 Schenkenberger Fred
- 1157 Long Lawrence L
- 1163 Speck Ralph M
- 1175 Long Arthur G
- 1179 Bolla Steve
- 1187 Cattlett James C
- 1191 Best Ernest H
- 1197 Inherst J Albert
- 25th S W ends**
- 1215 Parvin Joseph E
- 1223 Epner John E
- 1227 Reel Everett A
- 1231 Morrison Wm T
- 1231 Morrison Wm T
- 1243 King Mrs Clara E L
- 1255 Keefauver Chas L
- 1259 Ross Emmett
- 1263 Herbert Chas A
- 1265 Stern's Pharmacy No 5
- 1267 Vacant Storeroom
- 1269 Couch Chas H
- 1271 Lawndale Postoffice
- 1273 Poltz Chas E
- 27th S W ends**
- 1283 Steward Theodore L
- 1287 Bixler Mrs Lillie M
- McBride & Bixler
- 1291 Shelgosh Guss J
- 1295 Means B Kelly
- 1311 Hengsberger Julius
- 1315 Mills Benedict O
- 1323 Fetter Walter
- 1327 Ritzel Frederick
- 1347 Royal Rubber Co
- 30th S W intersects**
- 1357 Downs Wm G
- 1357 Anderson Joseph W
- 1365 Momchilov Michael
- 1369 Speicher Frederick W
- 1377 Marlin Mrs Addie

COAL B. F. FREDERICK & SON
 86 E. Thornton St. at New Viaduct. Phone FRANKLIN 0312

THE DAUNTLESS PLUMBING & ELECTRIC CO.

18-22 E. State St. PHONE
UNIVERSAL GAS AND STANDARD ELECTRIC RANGES Franklin 8109

484 Waterloo Road West

BURCH DIRECTORY CO'S

Wayne Ave

1381 Taylor Granville M
1385 Elrod Wm A
1389 Harvey Arnold D
Barberton limits
South Side
— Corice Arthur O
40 Jenkins Auto W Co
" Jenkins Edward
206 Ley Geo B
210 Ley Mrs Henrietta L
Ohio Canal
Nemith Lake blvd intersects
Christensen ave intersects
420 Raines Orville V
432 Shears B Frank
Edwin ave intersects
450 Golech Joseph
Conrad ave intersects
472 Hostetter Mrs Melissa E
476 Hambrick W Arnold
480 May John E
486 Kiesling Leonard
Pelton ave intersects
500 Ringer James J
504 Christman Edward M
510 Raldor Peter I
514 Greenho Clark M
Neabitt ave intersects
534 Biskopski Nick
538 Keefer Stephen L
Manchester rd intersects
570 Godel Peter F
726 Crabill L Roy
748 Whitcraft Mrs Elizabeth
752 Duff Grover C
— Vacant
802 Seabrook Edward
Belt Line R R
842 Jodon Harry E
876 Rolik Andrew
" rear Stardant Rubber Co
Wintergreen ave intersects
916 Knittel Jacob
936 Whitmyer Kelly F
950 Camp Ferdinand W
Gaugler ave intersects
962 Gaugler Levi
1000 Pifer Austin J
1006 Norman Okey J
1010 McDonald Frank W
Wingate ave begins
Lakewood Cemetery
— Hope Ev Church
Cory ave intersects
1130 Dalley Herbert A
1144 Rawdon Ira P
1154 Kiser Hugh D
1158 Gaugler Simon
1162 Long Clyde L
StAugustine Cemetery
— Highland Park School
26th S W continues
1236 Voigt David P
1244 Miller Russell L
1248 Williamson Otto
1252 Morrison Clifford P
1260 Vacant
1264 Ferrell Mrs Hazel
1268 Foltz Chas E
1272 Vacant
1280 Auker Thos
1284 Mirman Abe H
" Woodhiff Misses
28th S W continues
1304 Mirman Abe H
1316 Pay Walter H
1320 Frazee Orval
1336 Witters Ira
1340 McCauslin Frank
1344 McPherson Andrew K
1346 McCauslin Frank
1346 Ellers Edward
1348 Sigafos Sheridan J
1350 Vacant Storeroom
30th S W intersects
1358 Ak Garage & El Co
" Winkelman Leo W
1368 Podnar Thos
1382 West Thos jr
1402 Getz Chester C
Cordella ave begins
Barberton limits

WATSON

From 1821 Ford ave north
(Goodyear Heights)
East Side
Flint ave intersects
Adelaide blvd intersects
Marks ave intersects
Shaw ave intersects
173-77 Curtis Allen L
179 Burk Linnie
189 McKee Geo S
" Calgos Geo E
Hampton rd intersects
201 Hillock John E
213 Snooks Edwin K
219 Byron Geo W
Preston ave intersects
231 Hall Geo W
237 Blake Roy A
243 Dowds Lowell A
" Cook Stephen B
Malasia rd intersects
259 Renner Frank C
277 Tanner Felix G
291 Willey Gerald A
301 Sterner Harvey R
307 Hoffman John R
" Gee Robt H
Pilgrim intersects
323 Kerr F Arden
339 Smith Geo
349 Wilson Harry P
355 Woods Dr Chas F
359 Campbell J Harvey
366 Vacant
375 Bovard Mrs Blanche S
381 Ensley Fern E
Newton intersects
389 Leavenworth Wm H
395 Shaw Leighton L
399 Quillen Wm M
405 Keagy John B
409 McHugh James J
413 Sampson Walter S
429 Whittaker Wm H
439 Carlson Walfred O
Honodle ave intersects
451 Kelly Lawrence J
459 Bruney Wm E
465 McElroy Mrs Edna M
469 Rich Wm J
475 Erickson Edward G
479 Coppock Mrs Margaret M
485 Capes Herald U
489 VanderHulse Dr J A
Ottawa ave intersects
521 Ring James B
525 Robo Chas W
531 Ward Merle C
541 Haines John C
545 Boggs Kelly E
551 Greathouse Robt H
West Side
Flint ave intersects
Adelaide blvd intersects
Marks ave intersects
Shaw ave intersects
Hampton rd intersects
200 Wertz Ross J
206 Shell Harry E
212 Rose Raymond P
218 Kubasko Kalman
Preston ave intersects
236 Eastburg John T
242 Northy Edwin W
Malasia rd intersects
Pilgrim intersects
342 Fontaine Ray N
360 Vacant
370 Miller Kenneth C
" Richardson Rayman E
Newton intersects
390 Wertenberger Orra V
396 Thom Reuben W
406 Gallagher Glenn M
412 Rohner John B
416 Murphy Geo A
420 Keeling Archie E
426 Hall Virgil E
436 Nueske Arthur H
436 Gilcher J Danl
Honodle ave intersects
462 Wideman James C

466 Kelly Robt F
474 Kauffman Chas C
482 Menzle Ernest E
486 Smith Chas H
492 Sanders Harry G
498 Thomas James V
Ottawa ave intersects
512 Turner Walter R
518 Salmons Mat B
524 Chopard James A
528 Geiger Harry L
536 Phillips Robt T

WATTERS AVE

From 446 E Market south
(East)
20 Baughman Gordon
22 Riley Mrs Jane A
24 Shepherd Delbert E
26 Grimwood Ray A

WAVERLY PLACE

From east of 684 Bell west
(Southwest)
North Side
325 Kovaszna Nick
329 Miller Tobias G
333 Chida Mrs Lena
337 Slawter Wm E
341 Jennings Chas A
Bell intersects
369 Brennan John J
371 Oreoit Mrs Barbara
375 Vacant
379 Malinowski Anthony
383 Brobst Clyde
387 Kramer Isaac

South Side

328 Zucker Abraham S
332 Hahn Jacob
336 Hahn Benj
340 Moske Michael
Bell intersects
372 Bowers Frank W
376 Belleznay John
380 Blucker James E
384 Phillips Geo W
388 Shill Mathias

WAY

From 457 Dayton east (North
Akron)
10 Tomasello Mrs Rose

WAYNE AVE

From S Main ext east, 1st
south of E Catawba ave
(South Akron)

North Side

Unopened to Clairmont ave
91 Fruchey Clarence N
Dallas ave ends
Unopened to west of
Thornapple ave
Thornapple ave intersects
283 Rechter Mrs Josephine
291 Diefenderfer Fred L
299 Gresock John P
303 Factor Bernard G
307 Richards Lee A
Glenmount ave intersects
359 Planagan Raymond J
373 Gruesser Jack A
Firestone blvd intersects
443 Rohaley Michael A
Brown intersects
South Side
Unopened to Clairmont ave
58 Vacant
62 Roberts Hardy H
Unopened to west of
Thornapple ave
246 Retzler Eugene C
Thornapple ave intersects
296 Dunkelberger Walter M
300 Vacant
304 Viering Wm H
Glenmount ave intersects
368 Huffman Mrs Loretta M
382 Kungle Michael
Firestone blvd intersects
426 Gresock Saml J
440 Augustine John R
Brown intersects

THE CENTRAL ASSOCIATED REALTY CO. 403 OHIO BUILDING

SUNSET VIEW SUBDIVISION Our Purpose—Not only to sell Lots, but Develop the finest Residential Section in Akron

Wayside Drive

AKRON 1933 CITY DIRECTORY

Wellington Ave 485

WAYSIDE DRIVE

From 720 Rainbow dr south (Perkins Hill)

East Side

689 Jusell Mildred
693 Taber Arthur M
-699 Shoultzvs Andrew C

West Side

694 Shuler Dr Geo A
698 Rooke Saml G

WEBER AVE

From 160 Aqueduct northwest to Hillsdale ave (West Hill)

East Side

545 Fritsch Henry F
557 Kempel Henry A
569 Vacant
575 Murdock Mark F
579 Harpham Mrs Anna
583 Knight Chas M

Charlotte Intersects

601 Campbell James M
607 Felleman Philip N
611 McCue W Edward
617 Whelton Wm L
621 Vacant

Spanton Albert I

Morningside dr Intersects

643 Brunner Geo E
655 Lober Capt Clarence B
661 Faine Clement G
675 Vacant
695 Preston Wm C
699 Conyers Alfred S
705 Gault Lawrence H

Unopened to Edgerton rd

793 Wolf Wm B
799 Knapp Dr Alphonse J
809 Remington Joseph F
813 Evans Rhys D
817 Baughin Patrick
821 Willems Robt E
827 Tiley Clyde F

West Side

540 Durant Albert T
546 Vacant
550 Mangold Mrs Lucinda
554 Cunin Earl A

MtView ave ends

Charlotte Intersects

606 Jones M H Stanton
610 Hagy Walter W
616 Blaker Ernest
626 Ruggles Mrs Emma
630 Seikel Dr Geo R

Morningside dr Intersects

644 Thomas Homer L
648 Vacant
650 Hairbaugh Otto C
662 Vacant
666 Herbert Howard D
672 Schwan Ernest H
678 McDowell Mrs Jennie A

Unopened to Edgerton rd

762 Morrison Wm J
792 Wells I Clinton
796 Baker Ralph W
800 Brown Hobart P
804 Zintel Carl F

WEEKS

From 1310 5th ave south (Southeast)

East Side

343 Wolf W Oscar
353 Klinchak Geo
Kanza Peter
Wharton Joseph C
357 Genaro Manuel
361 Burslem Geo G
365 Clark Mrs Sarah L
" rear Church Edgar W
369 Gonchar Joseph S
371 Gmitter John
373 Lake Arden E
379 Pete Stephen E
381 Kostelny John
385 Krisanda Joseph
383 Dalchuk Geo
393 Harzinski Mrs A I
395 Vojnov Mrs Theresa
" Vacant Storeroom

6th ave Intersects

405 Bowser Wilson D
409 Mulshisky Michael
413 Mesko John
rear Vacant
419 Dula Bruce S
425 Herman Frank
427 Garcia Manuel
Onest Joseph L
437 Karlich Mrs Josephine
441 Wagner Ira D
447 Kalaj Peter
451 Vacant
455 Tyrpak Andrew
465 Mamay Harry A

West Side

340 DeRosa Pasquale
344 Poprlk Geo
350 Goodhart Abraham L
354 Jordan Arthur
358 Goodhart Rollin U
362 Detzel Geo
368 Mate Louis
370 Nuss Florian
372 Blamar Stephen
Heislman Anthony
374 Dottin James L
376 Hergenroder Wm L
378 Hazelt Edward R
rear Rice Mis N Jane
380 Bell Cecil

6th Intersects

382 Hurston Alfred
386 Tothy Kalman
418 Koroly John
422 Frank Joseph
426 McGraw Mis Etta
434 Yen Joseph J
440 Gotman Arthur P
448 Schaber Joseph A
450 Struglinski Stanley
452 Raatz Mick
454 Summers Andrew
456 Ferreira Adelino
458 Stock John

7th ave Intersects

Unopened to n of Forbes
784 Labunski Stephen

WEISER AVE

From 26th S W west to Cordelia ave, 1st south of Tampa ave (Kenmore)

North Side

1165 Southern Grady G
1169 Craft Granville W
1173 Odenbach Joseph P
1177 Hosking Wm P
1181 Mecker Lawrence J
1185 Vacant
1189 Hankey Mrs Elizabeth
1193 Williams Joseph M
1197 Layton Harold G
1201 Boggs Wm R
1205 Robison Chas M
1209 Speck Jack R
1213 Dotson Henry
1217 Whissen Geo L

28th S W Intersects

1227 Vacant
1231 Myler Saml C
1235 Zumpano Tony
1239 Wilson Harry
1243 Baker Clarence O
1247 Kisor Shirl C
1251 Neuhauser Paul B
1255 Hudson Wm L
1259 Lear Sheldon E
1263 McClelland Joseph H
1267 Johnson Chas R
1271 West Joseph L
1277 Haneline Harold A

30th S W Intersects

1291 Thompson Basil L
1311 Thomas Wm D
1315 Park Robt
1319 Blosser Hugh
1323 Wittke John P
1327 McAviney Wm J
" South Side
1168 Rawls Swinton
1168 Whatley Walton V
1170 Park James

1174 Lee Lverett O
1178 Akers D Swan
1182 Fogle W Gay
1186 Fauser Albert M
1190 Miller Elmo W
1194 Moledor Edward L
1198 Christman Carl R
1202 Colbetzor Herbert R
1206 Boring Harry W
1210 Palmer Francis D
1214 Rice Mis Coia A
1218 McGowan John
1222 Thrash Theodore F
1226 Zumpano Tony

28th S W Intersects

1240 Pugh Elmer
1244 Frock Ross C
1248 Heffelfinger C Earl
1256 Kirk Grover E
1260 Wilson Oran E
1268 Markley Wesley
1272 Osborne Chas H
1278 Parks Adelbert W

30th S W Intersects

1296 Jacobs Harry
1296 Eckley Ralph C
1300 Underwood John R
1304 Franks John R
1312 Eddleman Earl J
1316 Combs Carl D
1324 Sears Francis M
1330 Tatum Thos G

WELCH AVE

(See Booth Ave)

WELLER AVE

From 821 Home ave east (North Akron)
775 Squier F Willard
779 Brown James E
787 Pontius Mrs Amanda E
795 Steckel Herbert

WELLER DRIVE

(Cuya Falls)

From 1908 Front west to 2d

North Side

121 Jones David
114 Conart Motor Co
118 Storeroom
122 Haines Machine Co
" Automotive S E Corp
128 Wolcott M & T Co

WELLESLEY AVE

From 494 Aqueduct west to Merriman rd (West Hill)

North Side

705 Cope Walter J
709 Protheroe Howard P
715 Gray Geo
721 Greenwood Mrs C H
725 Frye Bernard C
729 Kemerley Lawrence A
735 Graf Fred W
741 Sawyer James V
745 Beynon Wm J

South Side

700 Ranger Stanley M
710 Richardson Wm S
716 Loughry Dr Chas H
720 Kimmich Elmer G
726 Mayne Robt
730 Dodge Howard M
736 Gracy Coulter A
742 Dabney Robt C
746 Morse Herman E
750 Hudson Thos S

WELLINGTON AVE

From 254 Eastland ave north to Hazel (Northeast)

East Side

385 Rabbets John F
389 Markov Peter
403 Kossick Steve
407 Mihajlov Eli
Park Gate begins
413 Vacant
415 Vacant
421 Kolnick Paul

CITIZENS FINANCE CO. *A Quick Loan on Chattels and Other Security*

711 FIRST-CENTRAL TRUST BLDG. BL-4138 L. B. BOLDEN, Manager

486

Wellington Ave

BURCH DIRECTORY CO'S

Westmoreland

- 425 Sandoli Michael
- 429 Bostic Sinclair
- 433 Esposito Patsy S
- 435 Kadves Mike
- 439 Malesan Valentine
- 449 Skorich Geo
- 455 Knipf Stephen
- 495 Pickett Gilbert

Smith Farm ave begins
 515 Vacant
 519 Anich Saml
 523 Gladman Isafah
 527 Stepanchev Stephen

Tonawanda ave begins
 535 Svetich John
 541 Scobanich Peter
 543 Vacant
 547 Osikowski Joseph
 561 Persinger Cecil
 565 Shipp Fred

Arnold ave begins
 561 Sinar John
 565 Vacant
 567 Marino James
 571 Marino Louis
 573 Leone Pasquale
 577 Swager Geo
 " rear Archer Saml G
 579 Knezevich Mrs Eva

West Side
 398 Adams Danl
 408 Crano Louis Inc
Wellington ct begins
 430 Jockovich Ivan
 436 Stojcevic Theodore
 " Shuck Mrs Julia
 " rear Bulchik Nick

442 Oljacn Stanko
 440 Liberkoski Vincent
 438 Vacant
 444 Armour David
 446 Milanovich Mike
 " rear Vacant
 448 Kachur Geo
 454 Mihovich Chas
 520 Pesko Frank
 524 Harris Roy
 530 Vacant
 " rear Vacant

534 Dragan Wasyl
 536 Davidovitz, Siva
 538 Sandor Alex
 548 Meno Geo
 552 Cherney Wlas
 556 Saffles Ray S
 560 Grucella Frank
 564 Puzakulics Geo

WELLINGTON COURT

From opposite 425 Wellington ave west (Southeast)

- 362 Brazil Jesse
- 360 Jones Tony
- 358 Vacant
- 356 Franklin Wm
- 354 Mack Saml
- 352 Player Elmo

WELLMAN COURT

From 1225 Princeton easterly (Southwest)

- North Side**
 1201 Casper Clarence
 1199 Zaklich John
 1197 Bellamy Hamitt
 1195 Curry Wince
 1227 Vacant
- South Side**
 1202 Starks Benj C
 1200 Burros Thos
 1198 Ambrose Harley
 1196 Gobus Chas

WELSH AVE

From east of Hope ave west (Kenmore)

- North Side**
 Unopened to 25th S W
 25th S W intersects
 26th S W ends
 27th S W intersects
- 1207 Drollinger O Harry
 28th S W ends

- 29th S W ends**
 1267 Maxwell Cornelius
30th S W intersects
South Side
 998 Parker Harry J
 1006 Carr C Blaine
 1012 Gessmann Henry E
 1020 Allen Wm H
 1024 Bowers Jesse
 1030 Tompkins Wm E
 1036 Hutton Clarence V

Hope ave begins
 1058 Yilling Eugene F

Unopened to 25th S W
 1138 Beer Theodore W
 1142 Jewell Chas H

- " Anderson Mrs Jean
 1150 Reynolds Wm I
 1154 Bell Earl C
 1158 Hull Harold N
 1162 Stephens Mont
 1166 Naugle Gerald E
 1174 Crowder Chas L
 1178 Richmond Harold L
 1182 Buskirk Harry E
 1190 Fleet Geo F
 1196 Howard Leslie F
 1198 Broadhurst Wm jr
 1204 Hefflefinger Wm H

- 27th S W intersects**
 1214 Smith Geo P
 1218 Charles Edward P
 1230 Bauer Harold E
 1238 Swain Leamon H
 1246 Yilling Geo
 1258 Ingersoll Vernon
 1262 Bell Ollie T
 1270 Bricker Paul F
 1270 Bogard Walter M
 1274 Knorr Fred T
 1278 Schrantz H Park

30th S W intersects,
31st S W begins

WELTON AVE

From 889 S Arlington east (Southeast)

- North Side**
 1209 Humphreys Leon W
 1223 Willey Michael A
 1227 Johnson Jasper E
 1231-33 Paramount C & D
 " Felicia Cleaners
 1249 Ransdell Lacey A

Bulger intersects
 1265 Morehead Mont V
 1271 Lorenz Albert D
 1281 Reed Harless
 1285 Craig Ralph E
 1315 Goodall Joseph H

Ardella ave intersects
 1339 Ilg Clarence A
 1343 Mack Geo
 1347 Stewart Herbert L
 1351 Poston John A
 1369 Suder Frank A
 1373 Maggese Joseph R
 1383 Konopa Jesse E

Kromer ave intersects
 1403 Kulic Mrs Katherine
 1411 Frizone Donato
 1419 Garrison Fred
 1429 Willfong Wm A

South Side
 1200 Flanagan Chas W
 1204 Plankerman H Wm
 1218 Schniderman Harry
 1224 Busser Mrs Effie M
 1228 Hunter Mrs Alice B
 1232 Hull Harry B
 1238 Casto Orville E
 1242 DeVol Harry B

Bulger intersects
 1280 Searls Wm R
 1286 Allen Doyle R
 1290 Vacant
 1294 Day Clinton H

Ardella ave intersects
 1376 Sumpter Joseph W
 1386 Golden Ray A
Kromer ave intersects
 1410 Lowe Grover C

WELTON PLACE

From 34 Cole ave south (South Akron)

- East Side**
 1327 Albaugh Harvey W
 1331 Hogan Lonnie E
 " Morris John P
 1333 Bellar Sidney S
 1337 Mervine Irvin T
 1341 Fitch Mrs Pearl H
 1343 Vacant
 1347 Huff Benj P
 1351 Vacant
- West Side**
 1346 Welch Mrs Belle

WEST

From 247 W Market north to W North (West Hill)

- East Side**
 15 Rich Walter E
 " Ellis Jesse E
 17 Yates Roy O
 " Stutzman Chas
 " Cowan David
 " Davis Betty
 " Day Earl H
 19 Miller Sidney

Smith ends
 - Crosby School
King ct ends
 53 Teits Charlotte M
 55 Ault Delferd R
 59 Sexauer Wm
 67 Lingrel J Everett

Division ends
 77 Summit Coal Co

- West Side**
 16 Eberman Louise M
 22 Blackerby E N
 26 Murtaugh Mrs Anna E
 30 Tragler Chas
 32 Keller Wm
 36 Erra Luigi
 36 rear Ott & Mack's Service
 50 Haag John H
 54 Scarborough Walter N
 56 Lighley Misses
 62 Ryan John E
 68 Closs Carlton A
 70 Haas Sophia C

WEST PARK AVE
 (See Vane Ave)

WEST POINT AVE

From 1528 Home ave west (North Akron)
 - Pfeieger Chas
 - Vacant
 - Johnston Mrs Grace

WESTERN AVE

From Wiltshire rd north and south (Fairlawn)

WESTGATE CIRCLE

From W Market ext southeast to S Hawkins ave (West Hill)
Spitzer begins

WESTHROP ROAD

(Silver Lake Village)
 From Silver Lake blvd north-east
 - Glazier Harold M
 - Park Chas R

WESTMORELAND

From east of Edwin ave west to Manchester rd, 1st south of Allenford (Kenmore)

- North Side**
Edwin ave intersects
 435 Charles Russell E
 439 Willoughby Ray T
 443 Lowe Mrs Jane G
 453 Stripe Harry V
Felton ave intersects
 471 Grove Wayne W
 479 Brant Mrs Emma K
 489 Ure John F
 503 Vacant

THE HENRY COAL & ICE CO. BEST GRADES OF COAL
 53 WOOSTER ROAD NORTH (BARBERTON) Phone SH-1127

509 McGill Chas N

South Side

468 Beichler Clyde A
Edwin ave intersects
436 Ritchie James C
460 Hewitt Howard C
454 Beichler Alvin A
Pelton ave intersects
468 DomDera Fred C
486 Gillig Ralph M
498 Sweitzer Clyde E

WESTMORELAND TERRACE

From 695 Crosby north and
west to Byers ave (West Hill)

North Side

125 Wheeler Willard E
121 Borrell John F
117 Bame Alfred C
115 Kleines Gust J
113 Mikalas Nick P
107 Chakalos James S

South Side

126 Fonce James
122 Bucy James R
112 Schabram Paul G
110 Vacant
106 Stecker Christ

WESTOVER DRIVE

From 1530 W Exchange
southwest (West Hill)

East Side

65 Guntling Mrs Maude A
Grandin rd begins
89 Schlueter Dr Simon A
105 Rosenfeld Zola
125 Seely Glen H
133 Rauckhorst Geo A

Kenwick dr ends

Malden ends

Sundale rd ends

221 Dunlavy Edward J

West Side

74 Hall Otis R
90 Huston Ralph R
100 Hamlin Truman L
118 Vacant
130 Brundage James W
136 Atkins Francis H
Sheldon dr ends
172 Campbell Howard C

WESTOVER PARK

South of W Exchange, west of
Elmdale ave

WESTVALE AVE

From opposite 263 Harcourt
dr west to N Hawkins ave
(West Hill)

1386 Merrick Wm B
1396 Ryan Wm M
1410 Gibbs Wm T
1426 Mullins Russell
1444 Barrett Mrs Mollie J
1458 Moore Wm H

WESTWOOD AVE

From 524 Crosby south to S
Maple (West Hill)

East Side

89 Parry Thos W
91 Large Ross E
95 Lynch Thos H
99 Burke Walter B
105 Logan Leonard L
107 Tucker Frank L
109 Edmundson Julius A
119 Pearce Harry D
121 Keller Geo W
127 Scherer Rev Joseph
131 Morton Wm A
133 Strange Harry T
135 Gonser John A
141 Katz Saml D
145 Tucker Mrs Elizabeth
151 Willford Joseph A
157 Mann Alonzo P
159 Allison Alva B
163 Zelmskas John
165 Vacant
Evelyn ct ends

171 Quinn Mrs Lenam
173 Hadfield Russell J
177 Barblers Arthur R

Woodland ave intersects

203 Haudenschild Louis J
207 Hammontree Chas W
209 Johnson Maynard L
211 Simmons Alfred F
215 Carter Mrs Catherine A
221 Fissel Edward I
223 Cunningham Luther
225 Jeffery Mrs Polly
227 Lake Mrs Olive A
229 Gemind Mrs Lena
233 Harris Robt E
235 Ponti Joseph
239 Hunsicker Chas R
243 Toomey Harold L
247 Wright Fred B
253 Guthrie Mrs Anna
255 Moran Wm P
259 Vacant
261 Weber Misses
267 Fielding Mrs Caroline B
273 DeRosa Carmine
277 Richardson Hugh D
281 Kalenich Stephen
285 Vacant

West Side

92 Just Frederick L
" Justs Frank Garage
98 Morris Alonzo W
98a Vacant
108 France Wm
112 Michel John
112a Nye Wilbur S
114 Morley Arthur
120 Staub Joseph W
124 Bailey Kenneth L
126 Moatz Floyd S
132 Wilson Ray H
136 Vacant
138 Black Wm A
142 Darby Thos E
148 McConnell Mrs A A
150 Rov Mrs Myrtle
156 Durkin Mrs Mary A
160 Belden Edwin L
162 Deteske Stanley J
164 Madden Frank
168 Buck Elmer M
170 Groff Philip K
174 Birney Rev Chas W
176 Kane John J
178 McGowan James J
182 Cott Chas M
188 Vacant

Woodland ave intersects

194 Durkin J Henry
196 Blood Harley W
198 Betts Ernst W
200 Morgan John S
202 Ackei Chas H
206 Vacant
210 Matson Harry P
212 Linkous Mrs Pearl E
218 Wybel Frank B
" Swarts Lois M
220 Perry Jewel C
224 Goriell James E
226 Fleek Donald D
230 Palazzo Benj
234 McCaskey Harold G
238 Clark Willard R
240 Vacant
240a Shadel Chas H
246 Moatz Paul A

Westwood pl begins

252 Williams James
254 Huston Mrs Elsie D
256 Rhoads Guy A
258 Zenner Levi A
260 Thomas Lonice E
262 Moore Wm C
" Sheche Timothy E
268 Bender Stephen
272 DeRose Peter
" Herald Wayne A
276 Will Rudolph
276a Nicolou Epaminonda
278 Vacant
280 Deltosa Carmine
" Hicksted Mrs Anna

284 Fischer Wm V
286 Brooks & Long

WESTWOOD PLACE

From 246 Westwood ave west
to Gale (West Hill)

North Side

373 Churchill Leo R
377 Bezel Joseph
381 Gross Henry F
385 Reed Mrs Minnie F
387 Householder J Carl
393 Steiner Stephen J

South Side

375 Webb Leslie A
378 Vacant
379 Vacant

WESTWOOD ROAD

(See Chatham Rd)

WETMORE

(Stow)

From opp 131 Elm rd west to
Oak rd

North Side

151 Wise W Robt

Maple rd begins

189 Carlson John L

South Side

146 Bittel W Henry
150 Land Pete
158 Franklin Chas E
172 Dietz Elmer C
190 Sanford Perkins W
" McMillen Ernest L

WEXFORD AVE

From 215 Avendale ave north
to Glasgow ave (Southeast)

750 Kneil Danl W
748 Cacioppo James
746 Ray Wm E

Glasgow ave begins

WHEATON ROAD

From W Market north 1st
west of Overwood rd (Fair-
lawn)

— Smith Nathan R jr
— Wetterau Wilson J
39 Adams Fred W
— Hahn Edward M
85 Nohe Dr Carl C
35 Mosier Tom A
105 Moss Amos D
— Casey Thos W
131 Kryder Ralph L
151 Burr Dwight R
— Millhoff Frank C
— Fairlawn Heights Golf C

WHEATON ROAD

(South)

From W Market south to E
Fairlawn blvd, 1st west of
Hampshire rd (Fairlawn)

Ridgewood rd begins

— Hill Mrs Alice A
— Zilliox Saml F

WHEELER

From 455 Grant east to Brown
(Southeast)

North Side

Pearl ends

151 Fichter Frank
157 Cussio S Benj
Sherman intersects
187 Faulk Thos
195 Blataric Stephen M
197 Frohnhoffer John
— Boone James E
203 Pellitteri Joseph
Summer intersects
231 Hayes John M
235 Sciana Paul M
241 Ziders John F
Allen intersects
269 Zemla Gustav
273 Kerdie Carl F
279 Orris Mrs Arleta M
281 Nealis Ernest A

CITY BAKING CO.
PHONE HE-3126

**SPECIAL BAKERS OF WEDDING CAKES
AND FANCY BAKED GOODS, 5 STORES**

SAFES and CABINETS THE NATIONAL BLANK BOOK & SUPPLY CO.

Two Stores
36 N. MAIN ST.
12 E. MILL ST.

488

Wheeler

BURCH DIRECTORY CO'S

Whitney Ave

287 Brubaker David W
Kling intersects
307 Grubbs Wesley C
307 1/2 Huffman John W
309 Foulks LeRoy
311 Moyer Marion N
315 Kuhn Wm C

Kathryn pl ends
321 Smith Mrs Emily O
327 Mills Raymond J
333 Seay Geo W
" Martin Wm E
337 Souers Walker B
339 Nuzum Joseph W
" Kissing Christ
" Willey Richard H
343 Vacant

South Side
142 Damon Chas E
146 Young John R
150 Franz Henry
152 Vacant
156 Foster Russell D
160 Johnsons Smoke Shop

Sherman intersects
184 Brumitt Norman W
190 Mayhew Fred F

Rentschler ct begins
202 Bryant Edward
206 Bauer Mrs Dora S
210 Dunmire Chas H

Sumner intersects
230 Sturm Mrs Rose M
234 Rennie Archie W
242 Parkman W Frank
246 VanAtta Dani C

Allyn intersects
268 Wallace Wm A
274 McCrea Michael
278 Vacant
" rear Morris Delbert L
284 Maranda Joseph A
290 Weidanz August H

Kling intersects
Buchtel Field
344 Shaffer Melville E

WHEELER LANE
From 70 E Market south
(Central)

15 Adams Edwin B
59 Robinson Mrs Ella
61 Eberling Chas W
E Mill intersects
Unopened to E State
E Buchtel ave intersects
E Exchange intersects
E Cedar intersects
415 Akron Pattern Works

WHITE AVE
From 1128 Wooster ave south
(Sherbondy Hill)

East Side
Fess ave intersects
1487 Myers Robt P
1511 Richardson Sylvester G
" Tressel Mrs Elizabeth
1513 Vacant
" rear Vacant

1515 Butke Herman
Hebrew Cemetery
Tressel ave begins
1551 Tucker Joseph L

West Side
1460 Wright John G
1474 Flora James M
1478 Charlton Guy W

Fess ave intersects
1484 Battista Tony
1494 Roepke Frank W
1498 Vacant
1498 1/2 Geshwender Geo
1512 Carbaugh Wm C
1522 Blackett Clarence G
" Boyle Wm H
" rear Sheridan Terrence G
1530 Wagner Moses B
1534 Tressel Danl
1546 Butler Arthur H

WHITE POND DRIVE
From W Market southwest to
Copley rd (Fairlawn)
1972 Frank Elta L

Thompson dr begins
2006 Heepe Edward A
" Reynolds Edwin W
" Seiberling Willard P
2060 Barton Fred B

Ajers ave intersects
" Kehoe Basil T
Pershing dr ends
167 Frank J Clarence

Lorena dr ends
67 Dewey Chas S
" Klein Adam J
Annetta' ave begins

— Reynolds Wilfred N
— Presson James A
A C & Y Ry
— Rais Nick F
— Cover Cleber W

Scudder dr begins
— MacBride Danl K

Auten dr begins
— Johnson Walter E
— Dunderman Dr Frank V.
— Doerr Alois
— Gross Frank H

Mull ave ends
— Pealy Geo W
— Armentrout Chas H
— Maag Mrs Emma M
— Casey Norman G.
— Leldal Adam
— Miller Lute H
— Faller Geo W
— Gants Joseph
— Falb Paul
— Salter Ray H
— Ellerbrock Alvah W
— Adam Jules
— Vacant
— Lingel Joseph

WHITELAW
(Cuya Falls)
From 2432 4th north to Roose-
velt ave

East Side
2451 Black Dr Geo E
2459 Elliott Paschal A
2465 Kleffer Howard A
2469 McCormick James M
2475 Vacant
2479 Paddock Geo A
2485 Dodge Irving C
2489 Saurwein Clifford F
2495 Wolcott Francis B

Nathan ave intersects
2505 Whiteman Irvin W
2509 Vacant
2515 McDowall James F
2519 Carter Joseph E
2525 Carlson Oscar W
2529 Vacant
2535 Hughes Earl S
2539 Goehring Edward A
2545 Vacant
2549 Schlemmer James W
2555 Bell Edward R
2559 Frank Paul R
2565 Buck Irving A
2569 Smith-Lawrence G
2575 Puckett Henry B
2583 Winter Henry E

West Side
2442 Fenn Arthur J
2448 Imes Arvel E
2454 Fritsch Paul R
2460 DeMoss Harry
2464 Rodgers Wm E
2470 Harris Wilmer G
2474 Ward Edwin J
2480 Horgan James T
2484 Vallen Earl J
2490 Vacant
2494 Zimmerman Saml T

Nathan ave intersects
2504 Anthony Donald E
2510 Goldstein Marcus C
2514 Davis Donald H
2520 Vacant

2524 Cook Glenna M
2530 Laney Chas J
2534 Bender Ray L
2540 Derwort Marcus H
2544 Edwards A Rainger
2550 Raklets Thos E
2554 Lynn Donald L
2560 Vacant
2564 Vacant
2570 Boughton Harry E
2574 Vacant
2580 Walters Robt O
2586 Baker Emmet E

WHITESTONE AVE
From 1130 E Tallmadge ave
south (Northeast)

East Side
— Shuring Frank
" Webb C Ross
" Webb Mrs Eva H

West Side
— Gribble Theodore R
Longstone ave begins
— Meyer Henry F
— White David M

WHITEWOOD AVE
From south of 1621 S Main
east (Firestone Park)

WHITNEY AVE
From 1010 5th ave south to
Lovers lane (Southeast)

East Side
411 Holmes Lewis H
415 Horner Joseph S
419 Scott Ivan G
" Curtis Lew
423 Campbell W Irvin
427 Eiler Wm P
431 Mick Thos
437 Williams Chas E
Crosier intersects
487 Harvey Glenn F
491 Holmes Chas C
495 Lansky Danl

Baird intersects
543 Karas Geo D
551 Auvil Okey C
" rear Edwards Arthur C
553 Takacs Paul M
555 Forrest Wm
" rear Vacant
557 Henninger Wm A
563 Vacant

McKinley ave intersects
593 Davies Robt N
597 Geitz Joseph
601 Petkovsky Paul
605 Vacant
609 Anop Wesley
611 Dickerson Harry
617 Halchak John F
621 Stouffer Lawrence A
625 Holt Mrs Retta
" Glasgow John W
629 Childers Mrs Martha M
633 Garrett Elijah

West Side
410 Voytko Frank A
416 Grady Virgil L
420 Murphy James
424 Randolph A Rastus
428 Smith Andrew K
432 Stanley Benj H
436 Stamps John T
440 Richards Rupert
444 Senn Jerome C
Crosier intersects
466 Messner Andrew M
470 Taylor Peter
488 Cunningham Paul
492 Messner Harold C
500 Topper Frank A
" Topper F A Coal Co
510 Loche Frank
514 Morris John H
516 Whitehead Edward A
518 Fisher Edwin F

Baird intersects
540 Rounds Wm
" Beckett Deward H

FIRST INDUSTRIAL BANK of AKRON

IT IS OUR PURPOSE TO HELP THOSE WHO HELP THEMSELVES

Whitney Ave

AKRON 1933 CITY DIRECTORY

Wilbeth Road West 489

544 Schiele Cloyd A
 " Snyder Harry K
 548 Washnock Mrs Anna
 552 Miklos John
 556 Vacant
McKinley ave intersects
 588 Stewart Andrew
 594 Hartz Joseph B
 " Andrew Peter K
 602 Baldassare Gaetano
 608 Andriski Andrew
 610 Robinson Maurice A
 614 Bartnick Anthony
 618 Cooper Saml E
 622 Brown Mrs Belle
 624 Learner Frank J
 626 Spencer Alfred W
 630 Caplinger Jesse H
 634 Ellis Owen

WHITTIER AVE

From 238 Wildwood ave west
 to Storer ave (West Hill)

North Side

877 Foote James L
 879 Heiman Simon
 885 Schumacher Mrs M J
 " Mills Robt H
 889 Kerns Irwin
 891 Vacant
 893 Friedman Louis
 895 Friedman Saml P
 899 Rhamy Clyde R
 901 Tanner David M
 903 Hail Frank G
 911 Steinmetz Arthur N
 915 Cole Clarence E
 919 Haas Raymond S
 923 Halter Andrew J
 927 Accurso Joseph
 931 Koegel Lloyd L
 935 Colyer Benj N

Madison ave intersects

959 Gauthier Carl P
 963 Black Thos
 965 Coddington Irwin C
 969 Haberkost Christian F
 973 Shea Wm J
 977 Petley Henry
 979 Pancoast Edward E
 983 Hinshaw Geo K
 987 Singleton Fred C
 989 Handler Arthur C
 993 Webb Chas B
 997 Morrison Mrs Mary E
 1001 McKee Robt M
 1003 Templeton Chas R
 1007 Grotz Carl O
 1011 Clark Wm M
 1019 Thompson Wm B
 1023 Rowe John E
 1029 Meyer Wm M

Noble ave intersects

1049 Pollak Benj
 1059 Larabee Byron H
 1069 Fladen Henry H
 1073 Stigers Marcus F
 1079 Strippel Albert A

South Side

878 Frank Wm
 884 Stuntz Geo H
 886 Arenson Herman L
 888 Russell Ronald F
 890 Reichenstein Morris W
 894 Hurley Fred W
 896 Tarr Irwin W
 898 Rubenstein Wm A
 900 Finn Jacob
 904 Montgomery Arthur J
 908 Roberts Earl A
 910 Cohen Geo M
 914 Gordon Harry B
 916 Vacant
 918 Levin Maurice

Norma ave begins

936 Koplin Myron T
 938 Anderson Paul N
 940 Borntraeger Arthur G

Madison ave intersects

960 Yates Nelson G
 964 Hosier Albert E
 970 Wagner Donald M
 972 Norris Levi H

976 Arnold Mrs Lizzie
 980 Appleman Clifford C
 984 Rigle Minnie M
 990 Gilhooly Edward I
 996 Delbooy Frank J
 1000 Honstedt Gus A
 1004 Higgins John W
 1010 Schaan Abraham
 1014 Harris Coleman J
 1020 Wagner Philip H G
 1024 Turner Curtis G
 1030 Gilliam Roy B

WIGLEY AVE

From 1522 E Market south
 (East Akron)

East Side

21 Colonial Cleaning Co
Englewood ave begins
 101 Vacant

West Side

20 Hager Chas S
 26 Lampe Marcellus J
 30 Garner Arthur
 34 Ondecker Geo L
 38 Fortune Almarion G
 44 Stewart Mrs Hulda L
 52 Elwood Mrs Anna P
 54 Brittain Thos R
 56 Knarr Harry H
 58 Swartz Geo R
 70 Higley Const Co
 " Higley F Co

WILBETH ROAD

(East)

From 1707 S Main east to S
 Arlington (South Akron)

North Side

23 Gustus Peter
 103 Wightman Roy F
 115 Wilson Josiah W
 119 Koontz Oliver J
 127 Crawley Saml J
 137 Oran Frederick H

Evergreen ave ends

165 Lewis Robt H
 169 Krause Chester A
 175 Myers Wm L
 183 Test Josiah A
 187 Golub Mrs Kathryn
 197 Burrell Edward R
 201 Brohm Otto W

Thornapple ave intersects

215 Wise Mrs Ellen C
 219 Funkhouser Elmer F
 227 Bryant Geo J
 231 Nelson Fred

Mission dr intersects

255 Riblett Lewis C
 259 Peck John A
 267 Schaaf John J
 273 Fleming Thos L

Glard intersects

299 Bell Kenneth C
 305 Repp Albert F
 315 Krause Albert P
 321 Cole Harry B
 325 Berry Jacob E

S Firestone Blvd intersects

369 Crosby Edward H
 373 Hoch Albert F
 377 Kirk James

Beardsley intersects

411 Abernathy John M
 415 Siemon Saml S
 419 Keyes Harley E
 423 Whitacre Clarence R
 429 Begley Wm E
 433 Kroeger Frank W
 437 Hunt Frank

Brown intersects

Redwood ave ends

489 Pence Perry O
 495 Capple Arthur E
 501 Barber Thos R
 505 Beatty Dr Carmen L

Oakwood ave ends

517 Sheneman Ralph H
 525 Mark Geo
 533 Raabe Geo F

Neptune ave intersects

Burkhardt ave ends

Coventry intersects

Allendale ave ends

Hummel intersects

Rowe ends

Ada ends

Virginia ave intersects

Sylvan ave intersects

935 Wolcott Edson S

943 Lane Chas F

951 Whited Cecil

" rear Boltz Sherman

" rear Wolf Adam

South Side

6 Vacant Storeroom

" Morgan Wm G

14 Molohoskey Elia J

18 Murty Russell H

22 Bales Otis W

26 Vacant

28 Souers Ford G

40 Firestone Pk Ch of Christ

Clairmont ave begins

56 Traber Fred W

60 Goff Marvin P

64 Propst Howard M

76 Bickel Harry E

82 Johnson Richard G

86 Russ Claude A

90 Goodenbeiger Danl E

Dallas ave begins

102 Shults Fred A

106 Wildroutd Joel A

110 Loge John J

118 McArthur A Carson

120 Mihok Rev Emery W

124 Lauferd Herman

128 Benedict Joseph

182 Dallas Joseph

Thornapple ave intersects

Mission dr intersects

270 StPeter's Episcopal Ch

Glard intersects

Glenmount ave begins

352 Firestone Pk Land Co

S Firestone Blvd intersects

Beardsley intersects

Brown intersects

472 Acme No 105

480 Vallish Brudge H

492 Vacant

496 Wrigley H Lloyd

504 Hanes Allen M

518 Brinkerhoff Mrs Alpha

Neptune ave intersects

Coventry intersects

598 Messner Howard M

602 Jones Evan

606 Hanze Arthur J

614 Ely Geo F

" VanHying John H

618-Zuelsdorf Fred A

622 Krause Floyd C

626 Metz Martin L

630 Fuller Mrs Corine P

634 Gaul John W

642 Worth Danl H

" Zimmermann H Ervin

648 Mock Harry C

Hammel intersects

876 Kolb Wm

894 Jones Hugh M

Sylvan ave intersects

904 Sorricek Elna W

908 McLain W Francis

912 Branch Saml

966 Eckler Mrs Ellen S

958 Koval John P

WILBETH ROAD

(West)

From opposite 1727 S Main
 west (South Akron)

North Side

Firestone S P Co

Ohio Canal

477 Legg L Willmer

479 Vacant

481 Brooks C Everett

483 Otey Walter

485 Vacant

487 Robinson Robt

489 Arnett F Geo

491 Parkins Mrs Belle

DIRECTORY ADVERTISING

IS THE BEST INVESTMENT YOU CAN MAKE

490

Wilbeth Road West

BURCH DIRECTORY CO'S

Wilbur Ave

493 Walk Elias H
 495 Vacant
 497 Vacant
 499 Vacant
 501 Vacant
 503 Vacant
 505 Vacant
 507 Boylen Gordon L
 509 Vacant
 511 Holmes Walter W
 513 Voight Louis C
 515 Vacant
Manchester rd intersects
 581 Nels Mrs Josephine
Alta ends
 Belt Lane R R
 655 Canfield Oil Co
 Railroads
Maryland ave ends
 745 Kenmore Coal Co
 737 Triplett Wm A
 761 Hopkins Ruth A
11th S W intersects
 799 Hill Forrest E
12th S W ends
13th S W ends
 845 Amore Saml D
 847 Vacant
 853 McWhorter Wm M
 855 Winter Herman C
 861 Vacant
 863 Vacant
14th S W ends
 871 Sayers Benj J
 879 Simpson Arthur A
Courtland dr begins
 885 Conley Garland T
 889 Lee Owen D
 893 Kuntz Henry
15th S W ends
16th S W ends
 949 Huber Melvin N
 955 Krandich Oscar
17th S W ends
 965 Mancz Michael
 971 Beshore Fred W
 975 Koch John F
 981 Englert Geo J
 983 Vacant
 985 Thompson James W
18th S W ends
 995 Winer Mrs Ruth E
 999 Balog Mark
 1003 Davis John W
 1009 Fox Mrs Betty
19th S W ends
 1027 Bersnak Mrs Mary
 1031 Vacant
 1033 Vacant
 1037 Buchtel Percy E
20th S W ends
 1055 Penn Mrs Anna B
21st S W ends
 1087 Brailer A John
 1093 Herrin Wm H
 1097 Rogers August
22d S W ends
 1107 Collins Mrs Edith M
 1111 Swainhart Roy H
 1115 Barnes Clarence E
 1119 Vacant
Kenmore blvd intersects
 1157 Cline Clyde L
 1161 Blacklock Mrs Grace E
25th S W intersects
 1175 Vacant
 1179 DeAngelis Benny
 1183 Grimes Clarence L
 1187 Thompson Benj F
 1191 Vacant
 1195 Snyder John S
26th S W intersects
 1213 Johns Lee J
 rear Butcher Earl J
 1217 Misbrenner Martin
 1223 Russell Saml A
 1227 Boehme Wm F
 1231 Jacobs Louis M
 1235 Hoppe Otto H
27th S W intersects
 1245 Arnold Irvin N
 1249 Rose Wm C
 1255 Lafferty Harry G

1259 Fish Mrs Laura A
 1267 Caston Leary A
 1277 Mays Walter P
 1303 Hodgkinson Harold
 1305 Baughman Elmer E
 1307 Stewart Wm
 1311-17 Williams Arthur
South Side
 24 Antibus Earl
 26 Brand Wm R
 28 Maleck Peter
Hemlock begins
 30 Vacant
 36 Strenger Peter
 40 Jakich Michael
Sycamore begins
 86-88 Moskoff Lazar
 " George Christ D
 94 Vacant
 " rear Morris Wm B
Hackberry begins
 122 Brown Chas
 124 Miller Michael
 128 Horak Joseph
 128 1/2 Simmons John
 197 Sanders Richard L
 196 Dickerson Nathan
 197 Graham Phellie
 234 Bajduk Todor
 202 Vass Geo
 204 Washington Floyd
 " rear Matthews Grover C
 207 Radich Nick
 207 1/2 Clark Norman
 242 1/2 Pearson Albert
 244 1/2 Vacant
 326 Miller Wm R
 Ohio Canal
Edwin ave begins
 442 Stojanov Nick
 444 Stepic Peter
 446 Munich Mrs Amella
 450 Botchvaroff Kiro
 460 Parker Chas S
 " Simpson Fannie M
 464 Huegle Wm F
 468 Owens Lawrence B
 476 Vacant
 484 Radke Joseph S
 488 Vacant
 492 Hulise Herman G
 496 Innes James
 510 Jamison John G
 514 Anderluh Frank
 518 Lewis Horace T
Manchester rd intersects
 556 Maglic Michael
 560 Bakony Frank
 570 Dubravetz Mike
 576 Hauffer Chas F
 580 Frazier Bert E
 586 Lozler Martin
 596 Polenka Nick
4th S W continues
 605 Zekan Chas
 610 Muck John
 626 Haska Mike
 " Belt Line R R
 642 Koontz Coal Co
 666 Vacant
 670 Futo John
 674 Smrkol Louis
7th S W continues
 Railroads
 770 Mack Coal Co
 836 Callen Coal Co
 1120 Clemmer Coal Co
Kenmore blvd intersects
 1162 Lopez Gerald F
 1166 Makin Paul K
 1172 Shetler Albert
California ave begins
 1204 Bergdorf Morris
 1208 Shaffer Floyd H
 " Augustynowich Andrew
 1214 Post E Sherwood
 1220 Davis Joseph D
 1224 Hickman Howard J
 1236 Munn Albert J
27th S W intersects
 1268 Richert Geo F
 1288 Gilligan A Jay
 1292 Wood Clinton E

1296 Nuckles Emmons L
 1300 Norman G Raymond
 1304 Willison Mrs Ida B
 1308 Berg Gust E

WILBUR AVE

From north of 405 Stanton ave south (Southeast)

East Side
 1055 Warner Rolland C
 1061 Haralson Frank T
 1071 Kimmel Wm S
 1075 Vacant
 1079 Ferguson Bruce I
 1085 Cordill Chifton C
 1089 Tell Andrew
 1093 Vacant
 1097 Vacant
Stanton ave intersects
 1123 Winstead Wm M
 1127 Olenick John
 1131 Soos John
 1135 Radabaugh W Pendleton
 1139 Horn Paul E
 1143 Szucs Frank
 1147 Balazovich Joseph
Cole ave intersects
 1181 Stokes Thos
 1185 Smith Henry S
 1187 Abbot Jasper
 1189 Hollenbach Henry
 1191 Schrader Carl
 1193 Terry James O
 1205 Sipos Mark
 1211 Maximovich Milos S
 1213 Estok Stephen
 1221 Lajo John
 1225 Bonzaro Joseph
 1231 Vacant
 1235 Frank Chas
 1237 Miller Mrs Katherine
 1241 Warner Cary D
 1245 Mond Carmen
Galena ave intersects
 1253 Dzijak John
 1257 Buck Lawrence R
 1261 Dossett Saml
 1267 Davidson Dorsey M
 1269 Bauer Leo J
 1273 Frankland Benj H
 1277 Vacant
 1281 Epling Egbert E
 1285 Cooper Edwin H
 1289 Harris Henry J
 1293 Larko Geo J
 1297 Vacant
 1301 Basore Harry D
 1305 Hall Carl B
 1309 Willis Chas P
E Archwood ave intersects
 1349 Houston John
 1353 McIntyre Geo A
 1357 Moore Mrs Alyce R
 1361 Meyer Chas E
West Side
 1058 Rogers Harold W
 " Philpot Oliver
 1066 Adkins Chas E
 1070 Goode Harry H
 1072 Combs Asher
 1086 Young James D
 1090 Vacant
 1094 John Joseph
 1098 Rupert Adam J
Stanton ave intersects
 1128 Mangano Carl
 1134 Sydah Ellis J
 1138 Moore Selva
 1146 Wiltse Carl E
 1150 Parry Rev Wm G
 1152 Doney Benj A
Cole ave intersects
 1180 Games Mrs Belle
 1182 Colley Clint
 1184 Austin Munsey L
 1186 Cerra Roy
 1188 Emich Konrad
 1190 Rippert Henry
 1200 Rupert James T
 " Listella Luco
 1208 Sernicola Joseph
 1212 Salyerds Mrs Sarah M
 1214 Sine Ocle L

W. D. TURNER
WALL PAPER COMPANY



**WALL PAPER, PAINT, LINO-
 LEUM, WINDOW SHADES**
Akron and Barberton

Our Hat Dept. Carries Choice Styles from **KOCH'S** 111 SOUTH STETSON, MALLORY AND "FLANUL-FELT" MAIN ST.

Wilbur Ave AKRON 1933 CITY DIRECTORY Willard 491

1218 Zimmerman Anton
1224 Clark Levi B
1230 Zaratsian Sokers
1232 Alderdice Elton L
1236 Oliveri Michael
1240 Romeo Frank
" McQuown Mrs Hazel
" rear Scaglione Joseph
Galena ave intersects
1254 Schneider Peter
1258 Rodriguez Manuel
1262 Manes Chas H
1270 Ayres Marcus C
1274 Berdi Geo
1278 Vetterli Herman
1282 Longfellow Edward G
1286 Desautel Joseph E
1290 Schmidt Geo C
1294 Cline Harve A
1298 Yeager Herman A
" Moss Wm I
1302 Gostlin Claude C
1306 Kerhgesner Peter
1310 Ritter Wm F
F Archwood ave intersects
1350 Judson Mrs Corda C
1354 Cooper Lloyd K
1358 Hagan J Robt
1362 Hillbish Stewart M
1366 Canary Alonzo E

WILCOX PLACE
From 170 E Center south to E
Buchtel ave (Southeast)
1 Burchuk Wm
2 Hutchison Richard E
3 Vacant
4 Vacant

WILD AVE
(Cuya Falls)
From 2861 Bailey rd east

WILDON AVE
From west of 622 Seiberling
east (East Akron Terrace)

North Side
1477 Lisic Michael
1495 Johnson Wilbur C
1503 Woods Wm H
Seiberling intersects
1549 Skeen Nicholas H
1551 Hinton Leonard T
1555 Winck Mrs Pauline H
" Shields Wilford H
1559 Mowder Lester L
South Side
Landon continues
1478 Maytich Anton
1492 Haydokovich Louis
1500 Antunovich Mrs T A
" Pump House
Seiberling intersects
1552 Vacant
" rear Gibson Geo B
1556 Lee Wm M
1562 Satterfield Lester L
1566 Kerns Arnold P
" rear Lackey Robt L
1568 Lessiter Ray A
1578 Fowler Geo W

WILDWOOD AVE
From 368 Delta ave south to
East ave (West Hill)

East Side
225 Waddell Chas B
229 Guher Burton R
237 Reich Simon B
243 Yocono Dominic
Stadelman ave intersects
261 Hiltterbrant Mrs Mary E
263 Long Wm S
265 Marshall Mrs Mary F
269 Naugle Joseph J
271 Chevrier Glen E
273 Boss Wm M
277 Phillips Warren E
Work dr intersects
315 Francis John T
319 Bowen John E
323 Wenhart Henry
327 Sullivan John M

329 Wagner Philo J
331 Carter J Mayne
335 Hatch Thos M
339 Mack Riley W
343 Bell Joseph R
347 White Mrs Bessie C
351 Golkin Albert
355 Zellers Wm M
359 Moon Wilbur A
363 Pursley John V
367 Fitzgerald Mrs Margaret
369 Stubbs Geo J
Shadeside ave ends
375 Deiss Ernest F
381 Richter John
385 Mentzer Chas O
391 Kunath Chas T
395 Bonstedt Harry F
399 Heidman Chas A
403 Lvons Ralph S
409 Pease Wm J
413 Gotshall Wm W
417 Schweitzer Chas
421 Fitch Wmfred V

Norway dr ends
433 Frease Harold G
435 Heck Howard H
441 Grove Rheno A
445 Weber Chas
449 Hixson Wm T
453 Harrison Harry T
457 Hackenberg Mrs Edna D
461 Dillon Lloyd C
" Vorhees Jesse
465 Frederick Claude M
469 Porter Harry O
473 Bowman Mrs Daisy
477 Folsom Chas D
481 Carlson Carl J
Copley rd intersects
519 Winther Marinus
523 Lawson Louis C
527 Homeler Claude W
531 Scoville Harry

Fernwood dr intersects
539 Zarle Harry E
545 Major Edward G
549 Rohler Wm
553 Poulson John Q
557 Ofensend Chase F
563 Helpringer Adelbert S
Hoye ave intersects
613 Sims Lloyd O
617 Paul, Harry H

West Side
226 Williamson Sherman E
230 Carpenter Walter
234 Moskovitz Louis
238 Dolan John A

Whittier ave begins
246 Blackwood Francis S
250 Thye, Adolph H
252 Williams Ivor G
256 Kist Joseph J
260 Halsey French W
" Burke Walter A
262 Ott Geo
Stadelman ave intersects
276 Holman Glenn G
280 Hardman Gay A
286 Cohn Mrs Claudia A
290 Bornstine Harry H
292 Wilson Arch V
294 Acme No 44
" Meadowlark Mkts Co
296 Witt Guy E
298 Collins Pharmacy
" Dunderman Dr Frank V.

Work dr intersects
304 Krumbain Michael
306 A & P Tea Co
310 Kroger G & B Co
312 Wenhart Henry
314 Cole Harry E
" Warren, Robt B
" Sesline Gerald O
316 Hayden John T
320 Bates John S
326 Semonin Leo V
Bye begins
336 Metcalf Harold T
340 Leeper H Lloyd
346 Zintel Walter C

350 Foust Todd L
356 Vacant
358 Hoffman Emmanuel S
Hamlin begins
364 Hahn Morris E
366 Wiley Ethyerel R
368 Kirk Mary J
370 Rees John E
374 Brown James W
378 Smith Robt S
382 Hazard Herbert O
386 Richmond Mrs Mary J
388 Shepard Geo T
Peckham begins
394 Cummins Fred J
396 Finley Paul R
400 Crawford Julian W
402 Davis Harry E
404 Kohl Ray H
406 Keopke Harold W
410 Young Harvey L
" Griffiths Mayne O
412 Gatewood H Albert
416 Johnston Chas P
" Nichols Robt C
418 Callen G Harry

Baughman begins
426 Biel Louis
" Kazan Louis S
432 Wesley Geo H
436 Zeh John

Orrin begins
452 Busenburg Earl B
456 Haas Philip J
460 Challis Wm J
462 Gibitz Paul
468 Weaver Alton K
472 Wright Peter A
476 Wind Frederick P
480 Maginity Chas C
Copley rd intersects
516 Corwin Mrs Lillian P
520 Goodwin Lewis O
524 Hodgson Howard
528 Novak Frank
530 Snyder Glen D
" Kobetits Andrew J

Fernwood dr intersects
538 Steffey Chas L
544 Brothers Wm G
550 Heller Ferdinand G
556 Mitchell Mrs Jessie S
560 Jordan Fred W
564 Hodgson Mrs Edith C
580 McMullin James O
Hoye ave intersects
618 Danner Russell

WILLARD
From 1087 E Market north
(East Akron)

14 Vacant
18 Vacant
Clyde pl begins
20 Tabron Myrtle
26 Bennett Mrs Mabel C
32 Housef Mrs Emma E
36 Tweed Geo
42 Lee Alfred
46 Caine Frank N
" rear Peacock Art G Co
48 Natl Dry Garage
52 Davis Harold A
60 Natl Dry & D C Co
Dudley begins
76 Guth Harry M
80 Sharpless Mrs Evelyn J
82 Grimm Clarence A
86 Johnson Mrs Lucy
92 Reed John H
92½ Bivens Lee R
94 Sneathen Baker R
96 Keeling Ethel
98 Gobin Clarence W
98½ Barrett John N
100 Keeney David C
106 Hutchisson Chas S
110 Bean Asbury T
114 Hoffman Calvin T
118 Burks Dillard B
118½ Willard D C & D
122 Garrett Martin D
122½ Kuntz Wm J

The Bankers GUARANTEE CO. EVERYTHING IN Title & Trust REAL ESTATE

THE DAUNTLESS PLUMBING & ELECTRIC CO.

18-22 E. State St. PHONE
BEST DISPLAY OF LIGHTING FIXTURES IN THE CITY - Franklin 8109

492 Willard BURCH DIRECTORY CO'S Wilson

124 Vacant
126 Gamble Thos D
128 Rayburn Willard A
130 Dayton Wilbur C
132 Snyder Wesley P
136 Rucinski Joseph R
138 Kling Roy E
142 Lynch A P Gorman
148 Mostyn Wm J
152 Vacant
156 Thome Mrs Anna F
158 Ware Richard R
160 Yates Bernard M
162 Vacant
Berman begins
170 Metzger Edwin O
172 Vacant
174 Arbogast Mrs Nettie
176 Leonard Herbert R
178 Cogswell Thos H
180 Chapman Wm E
182 Dunlap Peter H
N Martha ave continues
192 Craig Mrs Emma B
194 Shepherd Jack

WILLIAM
(Cuva Falls)

From Taylor ave, north to Tallmadge road, 1st east of Newberry

East Side

1675 Grether Edward W
1681 Kerly Frank M
1689 Carling, J Edward

Still ave intersects

1725 Edwards Lester E
1755 Geffken David A
1765 Clemens Harland

Prospect ave intersects

1825 Letts Everett D
1831 Overholtzer Chas E
1839 Porter Darrell G
1845 Starr Cecil C

West Side

1670 Lahr Hugo H
1676 Lemley Joseph W
1682 Lange Anthony
1688 Geiger Merle J
1694 Burnside W Cecil

Still ave intersects

1752 Full G Tabernacle
1766 Givens Mrs Lona

Prospective intersects

1848 Hachtel Mrs Clara M
1848 Vacant
1858 Carr Danl B
1868 Ahart Wm A

WILLIAMS

From 112 Kent north to Bank (Northeast)

102 Vacant
104 Vacant
114 Washington Elijah
118 Vintilla Mrs Anna
126 Vacant
128 Swiney Roy
130 Goolsby Ernest
132 Woodley, Geo
134 Barbuzza Tony
136 Lantz Stephen

WILLIAMS COURT

From 991 Johnston north (Southeast)
388 Miller Clyde A
386 Rhoades Reed F

WILLIAMSON ROAD
(Stow)

From 151 E Kent rd north to Marhofer ave

East Side

115 Carnahan Edward L
119 Fisher C Albert
123 Henry Wm J
129 DeMoss Ira
133 Sunthimer Clarence R
135 Vacant
141 Cowles A Howard
153 Harris Theophilus W
157 Renner Mrs Clara E

161 Vacant
165 Hastler D Clyde
177 McCracken Chas C
Porter John F
181 Vacant
185 Linderman Chas W
189 Perkins Paul H
Elmwood ave begins
207 Timmons Roy S
West Side
112 Powers Elmer D
116 Walter Carl F
124 Fisher Joseph I
126 Slavens Ormand R
132 Beaney Walter
156 Billings Warren H
168 Nichols U Warren
174 Haines Thos R
180 Dunn Mrs Ermal S
192 Durst Rodney H
208 Furmeister Henry R
212 Bush Caney C

WILLIS AVE
(Cuva Falls)

From 1017 Munroe Falls ave north to Ollen ave

East Side

2411 Nepoli Joseph
2435 Dolan John J
2459 Miller Ray D

West Side

2460 Mealey Grant L
2468 Zinn Joseph F

WILLOW

From 410 Bishop west to Bell (Southwest)

North Side

436 Dinger Edward E
440 Leffler August
444 Miller Andrew
446 Wyckoff Chester L
450 Thorn Wm J
rear Hinton Herman H
Barnhart Benj A

South Side

425 Toharsky Jacob
429 Carroll Saml
433 Moses Geo
443 Sarah Alfred C E
447 Nicol Wm N
451 Abraham Geo
465 Dickerhoof Henry

WILLOW COURT

From 433 Bishop east (Southwest)
320 Cohron Julius L
316 Elefant Edgar

WILLS AVE

From east of 145 Locust west to W Center (Central)

North Side

91 El-Molino Apartments
Tisen Mrs Ida M
Young, Randall E
White Ralph
O Hearn John T
Mehl Dr L Brooks
Lowman, Anthony W

Daves ave begins

115 The Alkalair
Ernst Frank L
Cain Fred G
Tait Mrs Freda M
Jewell Edith E
Irvine Mrs Pauline
121 The LaRose
Minto Harry C
Gest Wm C

Oak Park dr begins

139 Kohler Chas W
Locust intersects
185 Vacant
South Side
96 Wallace Mrs Rhoda M
98 Rutter Mrs Mary
100 LaFramboise Geo A
102 Wall John J
108 Watkins Harry R
Heffernan Mrs D Z

108 Gracey Frank
Bossiman, Hugh
Martin David
114 Steele Mrs Leona
Bollman Kenneth
Hannaberry Wm J
Quinn Clifford J
Willis Miss Bert
122 Beck Geo
126 Vacant
128 Vacant
130 Haslett Mrs Mamie
132 Barth Mrs Elizabeth K
134 Dull Clarence O
136 Hites Oliver P
Locust intersects
154 McGaughey, Otto L
168 Carson Thos E
174 Vacant
rear Hoskin Minard C
182 Columbus Speros
188 Wingo Joseph E
194 Seeley Wm, M
202 Supple Mrs Elsie-E
206 James Andrew C
210 Gardner Mrs Winifred W
Buckingham John S

WILMOT

From 806 Crouse south and east (Southeast)

East Side

791 Conrad Bernard J
795 Pritz Leo J
799 Bucher Fay A
803 White Ronald A
821 Primrose Thos
829 Strouse Harvey L
833 Curtis Lawrence J
837 Berry Clarence L
841 Scott Moffett R
845 Thomas Saml J
849 Gdula Misses
853 Rodgers Floyd G
857 Price Harry M
861 Daiby Price E
865 Flanagan Mrs Bridget-E
871 McKissick Archie S

West Side

792 Reilly C Edward
796 Doll, Harry F
800 Reiter Mrs Ruth E
804 Smith Roy R
808 Hensidenz Matthew
810 Bennett, Hiram C
814 McKinley Edward R
816 Billups Mrs Glennie E
820 Lewis K-Howard
828 Edgell Arlis G

Buckingham begins

844 Melonas James J
850 McDermott, Patrick
854 Sperry Mrs Margaret
858 Olson Harry W
862 Garber W Earl
866 Outright Mrs Eva
870 Goff Wm J
874 Cassley James T
878 Grice Isiah F

WILSON

From 643 Johnston north (Southeast)

East Side

617 Perkins Paul R
613 Stroup Albert J
Barclay Andrew E
607 Morris Frank W J
601 Heaton Saml
597 Rutherford Mrs Ada M
593 Zimmerman Saml L
Morris Geo E
Stemple Misses
Fogle Joseph E
589 Vacant
581 Zinkhann Edward H
579 Adamson Henry L
577 Berry Robt W
573 Demeter Gus L
West Side
624 Byrd Nelson Jr
614 Morris Frank W
608 Lytton Glendy N

The D. W. KAUFMAN REALTY CO. REALTORS

PHONE Hemlock 8137

Wilson

AKRON 1933 CITY DIRECTORY

Winton Ave

493

604 Momjian Saml
602 Israel Aris
598 Hauser Ira

WILSON AVE

(Cuya Falls)
From Moulton rd north, 1st
west of Caleb ave
3331 Schumann Fred H

WILTON AVE
(See Kenwood Ave)

WILTON AVE
(See Wildon Ave)

WILTSHIRE ROAD

From 500 N Hawkins ave west
(Fairlawn)
1581 LaVogue Chester J
1592 Mount Wm T
1600 Vacant

Western ave begins

— Lowry Ray G
Birdwood rd intersects
— Kastner Edward C
2039 Weissner Edward A Jr
2045 Holliday Clarence B

Bennington rd ends
2062 McDonald Joseph A
Winston rd intersects
2014 Chain Claude E

WINANS AVE

From 978 5th ave south to
Lovers lane (Southeast)

East Side

451 Buffington Michael R
455 Poole Arthur M
" Stephens L Carl
457 Moore Chester C
463 Davidson Chester A
465 Holcombe Frank C
477 Heisel Fred
483 Rollyson Alton C
485 Mingle John F

Unopened to E Crosier

535 Pringle John D
539 Holland Richard
543 Sherman John S
547 Raabe Mrs Augusta

Baird intersects

581 Vacant
585 Mihalko Geo
587 Zimmer Frank H
597 Milliken Chas G

McKinley ave intersects

633 Mason Victor D
637 Vacant
641 Vacant
645 Dannacher John J
649 Knick Byron E
653 Goldsberry Ross
657 Ocheltree Archie L
661 Hopkins Robt L
" Gerlach Ralph E
" Jones B Hugh
665 Goodrich Irwin H
669 Dill Leo
673 Snyder Harry C

West Side

456 Fulton Simon D
464 King Mrs Mary S
470 Vacant
478 Zinkhann Harvey J
480 Vacant
484 Warren Walter S

Unopened to E Crosier

516 Timberlake Hugh E
522 Leiter Robt L
526 McKovich Geo
536 Whittaker John H
540 Slaubaugh Clarence E
544 Ushak Mrs Mary
548 Evans Oliver F

Baird intersects

568 Edmondson Chas M
576 Mayer Karl F
580 Graves Clio R
586 Aceto Alfonso
590 Boyer Clifford L
594 Lake Denzel G
598 Stiffler Lemuel C

602 Graham Shockley L
McKinley ave intersects

636 Taylor Geo W
640 Taylor Ernest L
644 Provine Rupert M

Richmond begins

654 Dennis Rolla R
658 White John L
662 Genda Danl
666 Houchin-Wilhe
" rear Richards Worthy W
670 Dronick Alex
674 Machak Geo

WINDEMERE AVE

From 29 Verdun drive east
(East)

Carlton dr intersects

Devonshire dr intersects

Herzow dr intersects

Eastholm ave intersects

2237 Kunkle Frank J
2243 Robinson Everett R
2256 Dodge Clarence L
2266 Hardman John C
2272 Bray James F
2276 Allen James A
" Windemere School

Emmons ave begins

Emerald dr ends

2330 Atkins Arton L
2345 Lisle Ray S

Tudor ave begins

WINDSOR

From north of 725 Excelsior
ave south (Southeast)

East Side

Excelsior ave intersects

231 Powers Lewis W
" Baston Mrs Anna S

Roselawn ave intersects

E Exchange intersects

Unopened to 353

353 Vacant
357 Vacant
361 O'Brien Edward A
365 Vacant
369 Vacant
373 Worman Chas
375 Sandusky Walter W
" Laxton R Dewey

West Side

Johnston intersects

419 Davis Chas A
423 Trumbley Leon H
429 Black Mrs Roberta E
431 Polonic Mrs Susie
433 Johnson Axel H
435 Dominick Benj H
437 Yanda Joseph

West Side

Excelsior ave intersects

232 Johnson John F

Roselawn ave intersects

E Exchange intersects

Unopened to 380

380 Lord Harry

Johnston intersects

418 Russell Roy C
" Long Walter
424 Halaska Frank
428 Deisz Louis W
" Davis Wm
434 Fioridimondo Salvatore
440 Yakim Anthony
444 Wilson U Harry
446 Carlson Harry G

WINFIELD COURT

From 521 Noble ave east
(Perkins Hill)

WING

From 202 Denver west (North-
east)

North Side

757 Smith Frank W
755 Vacant

South Side
758 Huddleston Herbert L
754 Fletcher Elmer L

WINGATE AVE

From opp 1029 W Waterloo rd
south (Kenmore)

— Portage Tool Co
— Buckeye Rubber Co
Railroad

Ivor ave intersects

2774 Reining Fred

2786 Moore James L

2785 Moore Orlando J

Flanders ave intersects

2818 Peck Francis E

Sutherland ave intersects

2845 Barclay Mark H
" White Dee R

Stannwood ave intersects

Carnegie ave intersects
— Schott Martin

WINGERTER

From 1965 Manchester rd east
(Kenmore)

North Side

525 Bauman Michael
519 Vacant
511 Kendera Andrew
507 Hurte Wm S
501 Kuzmo Thos
493 Bucksar Nick
489 Vacant
487 Kondik Joseph
475 General Auto W Co

South Side

540 Tosill Geo
538 Vacant
534 Takacs Paul
530 Dubravetz Vincent
524 Schleicher Geo
" Schleicher S M & F Co
516 Vacant
510 Stolar Michael
504 Bero Joseph
492 Bard Joseph A
488 Vacant

WINGFOOT WAY

From 1655 Malasia rd north-
east (Goodyear Heights)

WINIPEG

From 701 Lucile ave east to
Patterson ave (North Akron)

North Side

317 Barr Edward C
321 Bonnett John R
325 Demant Clarence B
329 Albright Geo E
333 Krausse Geo H
337 Davidson Everett S

South Side

318 Ringlein Jerome F
322 Nastasi Pete
324 Reidinger Henry V
328 Koxanas Mrs Johanna
332 Alexander Wm H
336 Ferst Louis E

WINSTON ROAD

From 55 Braewick rd north
(Fairlawn)

96 Gundaker Guy jr
Wiltshire rd intersects
184 Hartman Edward W

WINTERGREEN AVE

From north of W Waterloo rd
south, 1st west of Belt Line
R R (Kenmore)

392 Lavko Joseph

W Waterloo rd intersects

WINTON AVE

From 1061 Copley rd south
(Perkins Hill)

East Side

777 Fichter Adolph W
787 Eagleson Craig T
793 Garrigan Francis J
797 George Solomon

ICE Order from THE CITY ICE & COAL CO.

PURE ICE, DUSTLESS COAL. Phone BBlackstone 7134

494

Winton Ave

BURCH DIRECTORY CO'S

Woodland Ave

805 MacKay Alex F
Cadillac blvd intersects
 839 Wolford Robt L
 861 Smith Castle M
 865 Bauer Earl F
 869 Fricker Wm
 885 Straub Ray E
 895 Rees Harry
Lawton intersects
 941 Hunt Mrs Mary
 961 Seiler John R
 969 Merrill James A
 981 Nasvadi Joseph
Slonson intersects
 1005 Lawrence Gerald L
 1015 Goodwin Leonard R
 1017 Gregory John B
Stoner intersects
 1059 King Edward L
 1063 Morelli Alphonso
 1067 Conte Giacomo
 1071 Vitale Stephen
 1075 Hadnuck Frank
 1087 Heitzenrater Paul R
 1096 Spiegel John Jr
 1099 Long James D
 1107 Mann Sidney V
 1123 Geiss Paul
 1127 Wentink Lester F
 1131 Gitter Gustav
Bellevue ave intersects
 1139 Glass Wm J
 1143 Taylor Saml B
 1151 Miller Vernon E
 1155 Fejes John
 1177 Yankovich Nick
 1181 Emmel Clarence L
 1183 Balint Joseph
 1187 Kackstetter Max
 1205 Nicely Anthony
 1209 Mosberger Joseph
Courtland ave intersects
 1229 Francesconi John
 1233 Fioreani Henry
 1237 Schott John
West Side
 788 Theis Andrew A Jr
 794 Elliott Chas W
Cadillac blvd intersects
 846 Harkins Dr Theodore W
 850 Kibler Anslm J
 " Gill & Kibler
 870 Peternell Vincent
 880 Hubbard Norman
 890 Bolton Lewis M
 906 Baldwin Ward
 918 Bland Frank
Lawton intersects
 946 Morris Carl J
 950 Cosper Willwood L
 954 Lawry Nicholas T
 958 Miller Geo W
 962 Phillips Sidney H
 966 Mochel Arthur
 974 Orcott Lawrence E
 978 Storing Julia H
 982 Smeal Frank A
 986 MacKusick Meredith H
 990 Stouffer Hudson R
Slonson intersects
 1012 Christner Myers W
 1016 Keller Ward
 1024 Beverly Russell R
 1028 Bloom Philip
Stoner intersects
 1054 Bumpass Mrs Mamie P
 1058 Wright Wm S
 1062 Tultz Louis
 1078 Killmayer Andrew
 1082 Wisberger Lawrence
 1086 Kulczycky Joseph
 1102 Bayliss J Harold
 1112 Greenwald Paul
 1116 Angelo Saml
 1124 Cross Alvin J
 1128 Lineberry Ted R
 1132 Gsellman Adam
Bellevue ave intersects
 1144 Baker Frank E
 1148 Paczelt Joseph
 1168 Vacant
 1176 Arnold Waymond B
 1182 Steiner John

1184 Rea Anthony
 1188 Miles Albert F
 1192 Theis Carl
 1196 Werne John
Courtland ave intersects
 1230 Folk Philip
 1234 Gardo Paul
LaBelle ave intersects
 1280 Theis Peter A
WIRTH AVE
 From north of Ellet ave south,
 1st east of Sieber ave (Ellet)
East Side
 351 Lewis Greely L
 355 Vacant
 363 McFarland Hobart, D
Ellet ave intersects
 387 Tripp Hugh H
 391 Nagy John H
 395 Brown Oral N
 399 Hubbard Marsden A
 407 McClintic Esker J
 415 Eckhoff Mrs Margaret I
 419 Lovett Mrs Lucinda
 423 Bossler Morton R
 441 Frame Thurman B
 439 Moyer Albert J
Trenton rd intersects
 463 Brittain Merton W
 479 Chandler Wm E
 491 Vacant
 495 Flatten Louis N
Pitt rd begins
 511 Burbeck Alfred R
West Side
 324 Tannehill E Delos
 332 Evans Durward B
 336 Hatchett Marvin A
 344 Huth Henry N
 352 Vacant
 356 Wallace Arch
Ellet ave intersects
 384 Rice Robt B
 396 Marks Luther M
 404 McFadden Mrs Mary E
 408 Gold Mrs Elizabeth A
 412 Shaffer Warren E
 416 Parsons James
 420 Bushey Wm E
 432 McGraw Paul B
 440 Lenhart Pierre E
Trenton rd intersects
 460 Walker Herman W
 468 Thompson James E
 472 Houston Phillip J
 476 DeLaney James W
 488 Heckman Chas L
 492 Leib Clarence L
 498 Bixler Mrs Sarah F
 502 Vacant
 510 Sanford Clifford H
WISE
 From 534 E Buchtel ave south
 to Carroll (Southeast)
East Side
 63 Howard Joseph
 67 Kimberly Luman C
 73 Berkemeier Geo
 77 Mvstrom Ludwig L
 81 Vacant
West Side
 66 Relf Saml
 70 Reitz Jacob J
 74 Hoover Walter H
 78 Minney Floyd G
 82 Borland Orel V
 86 Hill Francis E
WISER AVE
 (See Weiser Ave)
WITNER AVE
 From 8th S W west 1st north
 of Silvercrest ave (Kenmore)
9th S W intersects
10th S W intersects
11th S W intersects
12th S W intersects
13th S W intersects
14th S W intersects
 900 Twickler Herman G

15th S W intersects
 919 Suffolk Edward D
16th S W intersects
17th S W intersects
18th S W intersects
19th S W intersects
 1020 Elwick Carwin L
 1032 Pitt Smith
 1036 Brownlee John
 1038 Taylor Glenn N
WOLCOTT ROAD
 From W Market south to
 Ridgewood rd, 3d west of
 Fairlawn blvd (Fairlawn)
 — Handerson Philip C
 58 Sumner Geo A
Covington rd intersects
 105 Saafield Robt S
Parker rd ends
 — Berry Chas W
Chatham rd intersects
 163 Adams Howard J
 — Robinson Paul V
 — Matteson Harry E
Hampshire rd intersects
Tinkham rd ends
WOOD
 From 32 N Cherry west to
 Green (Central)
North Side
 71 Vacant
 77 Smith Chas
 81 Roth Mrs Matilda R
 83 Dixon Mrs Mary
 87 Robinson James
South Side
N Cherry ends
 66 Howard Roofers Inc
 74 Vacant
 78 Vacant
 Pardee Floyd J
 Newman Mrs Lucy V
 80 Korfas Jerry
WOODALE AVE
 From 1277 N Howard east to
 Davton (North Akron)
WOODBIRCH AVE
 From 2329 32d S W west
 (Kenmore)
North Side
 1383 Doan Louis A
 — Triddle James A
 — McLaughlin Muriel
 — Zuser Burdell C
 — Abercrombie Astel P
 — Dearth Elmer C
South Side
 — Dalton Stephen J
 1452 Mckeown Clyde R
WOODLAND AVE
 From 402 Crosby west to Gale
 (West Hill)
North Side
 393 Shoemaker Wm L
 397 Vacant
 407 Rohner Joseph A
 421 Means Wm A
 433 Chambers Edward C
Oakdale ave intersects
 445 Walsh Joseph
S Balch intersects
 471 Egan John W
 473 Wicner Chas T
 479 Booth Arthur
 Shaffer Walker G
 Gordon Mrs Bella
 — McShater Mrs Myrtle J
 481 Vacant
 485 Harrison Robt H
Westwood ave intersects
 501 Vacant
 503 Boehnlein Harry A
South Side
 402 Camp Ira L
 406 Barkman Troy S
Cloverdale ave ends
 418 Hogan Ralph
 422 Kroeger Mrs Marie A

THE AKRON GENERAL INSURANCE AGENCY COMPANY

174 South Main St. HEmlock 5191 LIFE, ACCIDENT AND HEALTH INSURANCE

426 Cleckner Chas O
430 Carl Mrs Emily J
Oakdale ave intersects
Balch Intersects
466 Morgan Mrs Cordelia H
470 Crooks Robt W
472 Neubert Harry R
Reiner et begins
476 Strodbeck Mrs Celia K
480 Curry Wilfred C
" Evans Mrs Meda
484 Hodgson Mrs Mary M
486 Hayes Francis F
Westwood ave intersects
496 Longbrake Mrs Nellie
500 Hosterman Theodore G
506 McGuire Mrs Elizabeth T
McAlonan Patrick F
McAlonan Const Co

WOODMERE AVE

From 594 Canton rd west (Ellet)

North Side
2567 Merrill Chas A
123 Vacant
2547 Wade Asa C
South Side
2568 Clymer Mrs Pearl A
2564 Brown James L
2554 Lutes Columbus M
2548 Rover Clara
" Hyre Robt G

WOODROW

From Hillsdale av south near A C & Y Ry (West Hill)
— Snyder Geo W

WOODROW COURT

From 298 E Cuya Falls ave south (North Akron)

East Side
879 Lord Jerry C
877 Stewart Frank D
875 Denbow Thurman E
873 Harrison Allen G
867 Mosely Gilbert R
865 Conti Amelia
West Side
874 Decker Clyde E
872 Reid Alva B
868 Valentine Edward
864 Ganyard Morris H

WOODS ROAD

From 1510 Massillon rd ext west, 1st north of Krumroy rd (South of Airport)

North Side
1775 Ekiss John K
1751 Baskety Otto G
1741 Coffman John A
1731 Hammitt Wm H
1721 Lusk Louis G
1711 Byrne Joseph E
1691 Crosier Stanley G
1681 Williams Brown T
1669 Hawkins Benj H
1649 Warren Leland M
rear Tisdale Emery
1583 Cowperthwaite John
1565 Curtis Emil E
1539 Tharp Wm M
South Side
1770 Lewis Edward W
1740 Rogel Frank J
1730 McMullen Edward A
1692 Nenneman Milton W
1682 Sheppard Preston J
1670 Killian Bert S
1660 Griner Harry B
1650 Riddle Virgil D
1638 Stevens Joseph M
1628 Clark Oral C
1618 Gansel Jacob B
1586 Rasheck Andrew J
1574 Biggins Howard H
1566 Richards Harry H
1554 Heckathorne Evan

WOODSDALE AVE

(East)
From S Main ext east, 1st south of E Linwood av (South Akron)

North Side
9 Beha Fred E
15 Lucia Dimetro
37 Harding Albert
Clairmont ave intersects
71 Nunn Henry G
Unopened to west of Glenmount ave
South Side
16 Vacant
Clairmont ave intersects
66 Noble Lawson
Unopened to west of Glenmount ave
— Voris Alvin C School

WOODSDALE AVE

(West)
From 2032 S Main west (South Akron)

North Side
17 Staverman Albert G
21 Vargo Alex
29 Russell Walter D
45 Hudspith Edward
Sycamore intersects
— Gimmette Ottis B
South Side
20 Dunaway Henry F
42 Budzilowski Alex
Sycamore intersects
— Sullivan Crosby L
— Starr Stephen

WOODSIDE DRIVE

From 588 Palisades dr southeast and north to Palisades dr (West Hill)

584 Bollinger Jacob
574 Davis Poncet
563 Washer Harvey B
555 Doud Chauncey F
554 Lore Carroll A
537 Blass Dr Henry E
515 Heffernan Thos S
514 Sweeney Arthur W
512 Clemmer John H

WOODSTOCK AVE

From opposite 2146 Triplett bld north (Southeast)
715 Havlett John T

WOODWARD

(Cuya Falls)
From 2697 Oak Park bld south

2649 Wilt Chas D
2620 Phrisman Henry O
2608 Hawthorne Stanley A
2607 Rentschler Geo D
2585 Arther J Robt

WOODWARD AVE

From 219 E Cuya Falls ave north to Riverside dr (North Akron)

East Side
881 Smith Sidney E
893 Leather's Frank B
Dunning Paul I
809 Bradson John
901 Vacant
921 Chaffin Nelson S
927 Stadelman Edward G
Wildred ave intersects
947 Shoemaker Fred
977 Buchtel Geo
991 Lucco Matthew P
995 Rowan Wm M
E Burns ave intersects
1005 Singel Edward J
1011 Quigley Vincent R
1045 Minnear Cloyd F
1019 Thomas Wilfred C
1053 Hooker Lorenzo H
1057 Rose Wm M
1061 Osborn Mrs May
1065 Duncan Herrick D
1069 Robertson Henry C

1073 Edminister Joseph A

1077 Smith Edward S
Tuka ave intersects
1097 Baker P Kenneth
1101 Giescke Joseph H
1105 Corpio Joseph
1109 Steed Harry M
1113 Peck Mrs Charlotte M
1129 Moore Robt W
1139 Jones Chas A
1143 Sandusky Harry E
Creston ave intersects
1161 Harris James H
1167 Murray Edward J
1171 Crouch Geo M
1175 Wacker Henry
1179 Givens Raymond
1183 Pluntze Carl
1191 Kalb Harry D
1203 Strawbridge Rexford R
Medford ave intersects
1235 Bosonworth Geo P
1257 Birnbaumer John S
Woodale ave intersects
1281 Schroeder Henry A
1295 Black James H

West Side

872 Liggett Mrs Lana C
878 McEaters Dani W
888 Light Wm R
898 Gunsolus Andrew H
908 Turner Robt
910 Smith Rev Geo M
922 Atkinson Herschel C
930 Turner Addie E
E Wildred ave intersects
948 Kidd Benj M
959 Kissinger F Melvin
962 Kissinger Mrs Angela R
968 Wells Geo B
988 Speers James W
992 Brillhart Lincoln R
996 Ridant Louis L

E Burns ave intersects

1006 Steley Chas L
1010 Vohle Chas A
1011 Vacant
1018 Robinette Thos R
1022 Warwick Melvin A
1030 Grell Wm M
1031 Holley Vernon R
1042 McClanahan James M
1054 Palmer Paul M
1058 Sevey's John L
1062 Straub Harold M
1066 Hawkins Fred E jr
1072 Dewalt Wm H
1074 Devereux John A
1088 Wilson Mrs Helen J

Tuka ave intersects

1106 Meyer Elmer
1110 Horning Raymond G
1126 Peck Ward M
1141 Wilson Geo C

Creston ave intersects

1162 Sullivan John M
1168 Lindner Herbert W
1172 Beight Myron E
1176 Wagaman Virgil C
1180 Peters Eric C
1184 France A Clyde
1190 Olsen Paul E
1194 Foggin Clyde E
1201 Brown Myron B
1208 Fritz Wm F

Medford ave intersects

Woodale ave intersects

1296 Best Kurt H

WOODWARD AVE

(See Ocean Ave)

WOODWARD COURT

From 550 Dayton west (North Akron)

200 Rabeler Henry J
198 Marshall Caskey J
194 Colville Donald W

WOOLF AVE

From Mogadore rd south, 1st east of Ansel ave (East)

East Side
49 Wheeler Henry E

THE CARMICHAEL CONSTRUCTION CO.

148 EAST MILLER AVENUE



CONFIDENCE:
Discuss With Us Your Building
Projects and Problems

496

Woolf Ave

BURCH DIRECTORY CO'S

Wooster Ave

Eastgate ave intersects

- 115 Rader Dick E
- West Side**
- 16 DeJong John
- Beverly dr ends
- Eastgate ave intersects**
- 124 Lumber Thos R
- 150 Lentz Fairfax F

WOOSTER AVE

From 376 W Bowley west
(Southwest)

North Side

- Limestone alley ends**
- 131 Shecht Ben
- " Ford Fred
- 133 Young Geo W
- 135 Jones Ernest McK
- " Reese James
- 141 St Joseph's Syrian Ch
- Locust intersects**
- 153 Motor Bldg Mfrs Co
- 167 Pierce C A Oil Co
- " Morrison Lafayette
- Pine intersects**
- 177 Claus Mrs Wilhelmina
- 181 Mentzer Mrs Eliza E
- " Dugon Geo
- 189 Haynes Albert
- 191 Raser Mrs Bertha M
- " McDonald Jesse A
- 194 Vacant
- 195 Hackman Herman
- 197 Fitzwater Mrs Laura B
- 199 Myer Luella
- 207 Wingater Mrs Celia R
- " Smith Brooks
- " McBride Mrs Margaret E
- 211 Atwood Lawrence
- 217 Jones Dorr
- 219 Mainelos Geo H
- 221 Causa Pasquale
- 223 Fiorelli Martin
- 225 Webber Fred
- " Brown Mrs Marie
- " Collins Fred
- 227 Swick Wm G
- " Vacant Storeroom
- 231 Vacant
- 237 Kalil Geo
- 241 McGregor Earl F
- 243 Rowe Edmund
- 247 Thomas Seth
- 249 Forbes Jesse W
- 255 Roberts Leonard C
- 259 Nichols Mrs Belle
- 265 Staich Frank
- 269 A & P Tea Co
- Wabash ave ends**
- 277 Williams Robt L
- 283 Dickerhoff Mrs E E
- 287 Brown Wm G
- 291 Mirman Jacob
- 299 Looney Joseph T
- 301 Sebastian John
- Richland ct begins**
- 313 Kelly Mrs Mary
- 317 Marino Nick
- 319 Harrison Ernest J
- 323 George Saml
- 325 United Holy Ch of God
- 327 City Auto Wrecking Co
- 341-51 Thelma Apartments
- 341 Martin Ray H
- 343 Baker Wm E
- " Wilds Mrs Elizabeth S
- 345 Dunlevy Mrs Rita A
- 347 West Akron Postal Sta
- 349 Dixon Dr Fred W
- 351 Vacant Storeroom-
- Bell intersects**
- 355 Wooster Ave Ref Ch
- 361 Salner Julius
- 369 Sugar David
- 373 Walters Oliver P
- 377 Silver Abraham
- 381 Akron Plog Ptg Co
- 383 Vacant Storeroom
- 385 Fleisher Sol
- 387 Kraus Nicholas
- 389 Tiedeman Bros M Co
- " Bradley Elmer L
- 391 Acme No 19

Douglas intersects

- 399 Buechler Michael
- 405-7 Cohen Saml
- 409 Richardson Dant C
- 411 Peterman Abe
- 415 Hill Lonnie
- 417 Podlisch Mrs Rebecca
- 419 Daly Hyman
- 423 Vacant
- 425 Kominisky Saml
- Rhodes ave intersects**
- 431 Roseman Nathan
- 431 Stile Wm
- 433 Daly Hyman
- 435 Rebeck Max
- 437 West Eli
- 439 New York Baking Co
- 439 1/2 Katz Joseph
- 441 Vacant
- 445 Stein Reuben
- 449 N Y Poultry & Lgg Co
- 451 Rockefeller Herman
- 453 Harry Young
- 455 Munitz Morris
- " Rizinikoe Abraham
- 457 Gerin Saml
- 459 A & P Tea Co
- Edgewood ave ends**
- 469 Whelton Drug Co
- " Briscoe Dr Hugh
- " Goetz Dr J Paul
- 473 Good Will Loan Co
- 475 Hildreth Dr Gay S
- " Union Clearance Inc
- 477 Golanty Maurice
- 483 Gall Estella
- 485 Smith Mrs Bertha
- 491 McFarlands
- 499 McDonald Leo A
- 503 Nickell Rev Geo K
- 505 Schlechter Benj
- " Rockefeller Herman
- 513 Kodish J M Estate
- " Kodish Mrs Anna M
- Raymond intersects**
- " Wooster Ave M E Church
- 529 Johnson Rev Matthew W
- 535 Vacant
- 537 Russ Misses
- 543 Houser Mrs Louise
- 549 Carl Peter E
- " Wile Carl L
- Mallison ave intersects**
- 559 Battels Harry C
- 563 Taylor Walter I
- 565 Clayton Allen B
- 567 Keifer Wm J
- " Riley James L
- 573 Grill Wm
- 579 Vacant
- " Herman Jacob
- 585 Shell Petroleum Corp
- Moon intersects**
- 595-7 Locke Max
- " Monde Saml
- 599 Vartanian Dono
- 603 Sparks Geo W
- 607 Wooster Ave A W Co
- " Witzman Mrs Catherine
- 615 Yovaroné Matthew
- 615 Vacant
- 621 Vacant
- Fern intersects**
- 625 Vacant Storeroom
- 627 Bacher Opha
- 629 Vacant Storeroom
- " Corbin W Roy
- 633 Wernitz Mead M
- 635 Fruth Geo A
- 637 West Side R & B Ser
- " Tedrow Grover C
- " near Schlauch E G
- " West Side Garage
- 641 Vacant
- 643 Thomas James F
- 643 Shapiro Louis K
- 645 Vacant
- 645 1/2 Vacant
- 647 Vacant
- 649 1/2 Griffin Aitch Mcb
- 647 Vacant
- 649 Yoder Oble G
- 653 Cooper Henry

657 Williams Edd G

- 659 Lesley Chas D
- " Kidwell Paul G
- 659 Kroger G & B Co
- Ruth ave ends**
- 669 Hall Farney G
- 671 Hall Farney G
- 675 Roeger Archie C
- 677 Vacant
- 681 A & P Tea Co
- 683 Vacant
- 687 Potts Chas F
- East ave intersects**
- 693 Vacant Storeroom
- 695 Vacant Storeroom
- " Gehring Harry
- 701 Blackert Henry-W
- 709 Gibbs Andrew J
- 725 Weaver Ruth
- 729 Kunkleman Fred W
- Portage pl ends**
- 733 Dutt Saml A
- 737 Conner Mrs Mary V
- 761 Emerson Benj A
- 763 Gallagher John D
- 823 Richardson Richard N
- 827 Hinkle Eddie S
- 835 Lambert Norbert
- 839 Smith Albert N
- 849 Sherbondy Cloyde W
- Diana ave begins**
- 873 Blumenstein Paul
- 877 Ruby Geo D
- 883 Frederick L Frank
- 891 Vacant
- 919 Campbell Ross
- 923 Snyder Joseph
- Herman ave ends**
- 933 Boyd Wm
- 937 Bingner Fred E
- 949 Stone G Llewellyn
- 955 Gaskins Clyde
- 977 Sherbondy Roy H
- 1011 Mallison Frank K
- 1015 Mallison Mrs Clara
- 1017 Glick Eugene P
- 1021 Mallison Frank K
- Diagonal rd ends**
- 1045 Stanich Milan
- 1103 Vacant
- 1109 Wood Gruma A
- 1145 Brogle John J
- 1251 Mavon Mrs Delia M
- 1257 Nine Harland W
- S Hawkins ave ends**
- Dreisbach Victor
- Nicholas David
- Short J Randolph
- Ingersoll Byron
- Dreisbach Wm
- " rear Vacant
- " rear DuBois T Kenneth
- " rear Bowen Chester W
- " rear Lahrmer Frank
- Tittle Wm
- Fairlawn-southern rd ends**
- City limits
- South Side**
- 116 Acme No 3
- 120 Smith John L
- 122 Barkhurst Chas I
- 126 Bankiser John Z
- 130 Triplett Mrs May
- " Avem Conrad F
- " Keifer Clement J
- 132 Anheuser-Busch Inc
- 134 Hershey Mrs Lena I
- 136 Kneley Clyde R
- Locust intersects**
- 154 Joics Mike
- 156 Vacant
- 160 East Wm
- " Seap John H
- " rear Saydah Geo
- 162 Rooming House
- 164 Likens Wilis L
- 164 1/2 Vanover Bailey R
- 168 Pappas Milton
- " rear Vacant
- 168 1/2 Yowell Elmer
- Pine intersects**
- 182 Vacant Storeroom

THEODORE ST. GERMAIN REALTY CO.

308-311 Ohio Building Phones Blackstone 9118, 9119 and 9110

"Our Customers
get the Bargains"

Wooster Ave

AKRON 1933 CITY DIRECTORY

Work Drive

497

186 Schell Minnie S
198 Aidman Morris
" City Barrel & J Co
202 Vacant Storeroom
" Harper Wm
206 Aed Alex
210 Rogers Wesley
" Wasil Znovia
" Frambose Mrs Lily
Commins begins
220 Koeberle John B
" Lucas Donald
224 Jackson Stonewall
" Poston Calvin
226 Bird James D
228 Pugh Bros
230 Carson Albert L
" Stuby Chas F
232 Atwood Lawrence W
234 Vacant Storeroom
244 Ideal Theatre
246 Vacant
248 Fazzino Joseph
Kolb begins
258 Thomas Danl
" Shuman Mrs Savilla C
262 Pontius Henry
268 Malack Saml
270 Vacant Storeroom
Arthur pl begins
272 Kroger G & B Co
" Shamel Mrs Nancy E
276 Pealy H W Co
St Clair begins
284 Apostolic Ch of Christ
286 Lee Tom
298 Wooster Av Ch of Christ
Damon pl begins
309 Crystal Candy Co
302 Novelty Sales Service
304 Gilland Mrs Mame E
" Hesidence Mercedes
" Black Mrs Betty
" Young Mrs Edna
" Dehl Robt B
" Hammond Mrs Zoe
" Vessels Harold L
" Fontinopolis Theodore
" Semans Wm J
" Strickland Harry L
" Kenney Mrs Mabel
" Leatherman Mrs A G
304 McArthur Ernest
" House Fleecy
306-8 Snyder Bros
318 McGarry John W
Alvin pl begins
328 Conrad Geo
" Dickson Mrs Emma F
328½ Marshall Chas F
" Debes Reinhold
334 Schwartz Geo-H
336 Avotte Mrs Henrietta
338 Borway Mrs Anna
342 Laurendine Albert M
344 Rogers Mrs Alice M
346 McMillen & Stanford
Bell intersects
358 Sigler Wm D
" Jo-Ann Beauty Shop
360 Aquila Alfonso
" Muncie Helen
362 Vacant Storeroom
" Simon John H
364 Ohio Upholsteering Co
366 Vacant
368 Brown Frank
370½ Windle Loaring F
370 Vacant
370 A & P Tea Co
372 Garritano Michael
374-6 Vacant
378 Thomas Roy
Douglas intersects
392 Giegel John
392½ Vacant
400 Vacant
400½ Aed Neff
402 Aed Neff
404 Whetstone Chas A
" Big Four Sign Co
406-8 Buckeye P & F Co

412 Davis Harry W
416 Marks Moses
418 Einstein Mrs Ida
420 Damalas Michael
" rear Brown Mrs Fannie
" Gotier Mrs Rose
Rhoda ave intersects
428 Portage Insurance Agcy
" Feldman Louis M
430 Sarlson Jacob
" Sammy Christophér
" Newman Henry
" Woodrum Claude H
" Kalmon Dr Morris M
430 Chain Cleaners
442 Sarlson Jacob
434 Scheir Nathan
436 Vacant
438 Abramovitz Louis
440 Schneier Chas
442 Akron Poultry Co
444 Akron Feed & Seed Co
446 Schlechter Ben
448 Swedler & B P & E Co
456 Branch Public Library
470 Fire Station No 6
" Pumping Station
488 Olson's Print Shop
" Dunbar Dr Geo H
" rear Davis Ruth
" rear Jones Herman
494 Ellis James
" Grimes Mrs Catherine
Martin pl begins
500 Vacant Storeroom
" rear Compton Herman H
502 Terzian Chas
504 Emanuele Mike
" Apeaga John
506 Vacant Storeroom
508 Pugh Bros
" rear Vacant
510 Ravner Mis Margaret
" Lee Mrs Althea N
514-18 Britsch & Richards
516 Ak Retail Gro Assn
" Johnson Andrew Z
" Ballinger Raymond L
Raymond intersects
522 Husch Harry
528 Clayton James O
532 Wise Raymond M
536 Vacant
538 Hansen Herbert M
540 White Wm P
542 Tilson Clarence
548 Blake Chas M
Mallison ave intersects
558-58½ Stovanchul Milos
560 Riley James L
560½ Cornett Foster E
562 Anderson Leroy B
564 Carter Alverius B
566 Radcliffe Clarence D
570 Eberhardt Robt M
" Shook Fred J
570½ Pontius Mrs Beatrice
" Abele Mrs Merle
574 Winkleman Chas P
" Durst LeRoy R
" rear Covan Burl W
580 Gottheb Joseph
" rear Short Carmie R
582 Fairall Theodore R
" Gwinn Paul N
Moon intersects
The Stadium
644 Sandberg Julian W
" Williams John H
646 Turi Philip
" Morrison Carl E
Fern intersects
666 Stadium Ser Station
668 Vacant
672 Edwards James F
" Milan Wm
676 Cochran Earl E
676½ Bailey Albert M
686 LaCroix Augustus
East ave intersects
698 Vacant Storeroom
700 Reliable Press

732 Blakenhagen Albert E
734 Baird Lewis J
744 Workman Dr Theodore W
746 Stack Harry H
750 Lisle John E
752 Smithson Arthur D
756 Wolfe Philip R
758 Robinson Frank
764 Sherbondy Joseph
" Sherbondy Kenneth
768 Williams Reese J
776 Deacon Geo F
778 Horton John W
786 Mears Chas A
790 Andrews J Lawrence
796 Young Edward E
798 Grubbs Robt
802 Young Geo W
806 Drach Albert J
" Miller Chas J
810 Craven Roy A
822 Nichols Chas J
824 Murie John
920 Neugart Mrs Margaret
924 Aemmer Peter
956 Kunkler John A
964 Heintzelman Ralph
978 Galat John
1038 Frank Nelson
1026 Vacant Storeroom
Superior ave begins
1040 Vacant Storeroom
1046 Vacant Storeroom
1050 Benedict Melvin W
1056 Hulbert Chas E
1060 Radde Henry B
1066 Ruch Ralph B
1084 Sams James D
1098 Reed Arnold L
1100 Zivkovich Peter K
1106 Rosewicz Frank
1110 Walker Herman E
1128 Brown Wm
White ave begins
1138 Hanlon Mrs Mary A
1144 Killmer John
1148 Jones Wm
1164 Short Lee R
Tyler begins
1190 Seeds Lewis R
1200 Vidussi Elia
1260 Terak John
Morse ends
Romig rd begins
" Short J Randolph
" rear Jones Roy A
" rear Chapman Estus
" rear Ingersoll Logan
" Ingersoll Bert
" Dibble Ralph
" City Limits
WORK DRIVE
From opposite 741 W Exchange west to Madison ave (West Hill)
57 North Side
751 Brown Gerald
763 Belden Wade A
767 Sibley Dr Nicholas B
765 Surbey Jacob O
769 Bronaugh Reuben H
771 Masino Frank
775 Quattrocchi Mrs J
779 Koch Mrs Mary L
781 Vacant
785 Rinear Louis W
" Timborous Joseph G
787 Jacobson Julius J
" Schofield Lane
791 Curtis Frank W
Duane dr begins
801 Weiss Carl A
805 Denny Wm E
809 McDougall Mrs Ophelia
811 Young Mis Nancy A
813 Wagner Leo A
819 Regal Alvin P
825 Brouse Ollie I
829 Sorrels Henry H
831 Oseroff Joseph
833 Crum Crolus W

TAWNEY'S ICE CREAM COSTS WONDERFUL NO MORE

498

Work Drive

BURCH DIRECTORY CO'S

Wyley Ave

845 Sloop Mrs Catherine
851 Dietrich Anthony J
855 Hobach G Frank
859 Barker Geo E
Wildwood ave intersects
853 Markel Alzo Z
" Prince Roy
887 Sanderson Gordon L
889 Richards Thos C
891 Wiley L Pedd
901 Tarr Aaron H
903 Jaffe Saml
907 Thomas Wm
911 Shelton Frank W
921 Montgomery Claience E
927 Orum Chas W
931 Mallette C Ross
935 Vacant
941 Bye Wm J L
South Side
764 Holt Homer
" Parrish Wm D
" Driscoll Harold
772 Bonney Robt A
776 Patten Louis P
Ferwood dr begins
784 Snyder Arthur W
788 Teeple Mrs Wilda M
792 Means Mrs Clatys O
796 Windsor Clarence W
800 Turner Marcus E
804 Fransham Raymond D
Hillwood dr begins
812 Sandels Edward E
816 Kemmel-Wm A
820 Gudikunst John S
824 Carver John
828 Tham Elmer L
Beechwood dr begins
840 Perks Geo W
846 McKean Geo T
" Backus L Clare
850 Bidinger Michael
856 Treat Wilbur K
860 Vacant
Wildwood ave intersects
876 Schifano Vincenzo
884 Lindbergh Apartments
" Burt Mrs Betty
" Jacobs Frank W
894 Ulrich John F
900 Walters Herbert
" Fink Thos H
904 Koehler Geo A
908 Smythe Thos A
" Lenney Paul P
914 Barr Ralph W
916 Potter John M
920 Merz Criss J
922 Beery Andrew F
924 Kienzle Mrs Margaret U
926 Gemind Adam J
928 Crissinger Bruce R
930 Fuchs Norman H
934 Shenk John J

WORRON

From 389 Perkins north and west to Oak terrace (North-east)

North Side

172 Vacant
174 Vacant
395 Rice Richard M
389 Blanks Aubrey E
387 Mouck Guy A
379 Kraus Mrs Eunice A
377 Linehan Selden L
375 Vacant
367 Thomas Fred

South Side

386 Johnson Herbert L
382 Oliver Frank H
380 Wells J Howard
" McMullin Edward W
378 Hedges Ralph R
374 Clifford Edwin

WORTHINGTON ROAD

From Hampshire rd west 1st south of Halgate rd (Fair-lawn)

Kimberly rd begins

WORTHINGTON TERRACE
From Home ave east (North-east)

WYANDOT AVE

From 1439 Honodle ave north (Northeast)

East Side

Chippewa ave intersects
Ottawa ave intersects
Niagara ave intersects
555 Nichols Saml N
Tonawanda ave intersects
595 Atkinson Claience M
599 Batts Robt A
619 Hyder Edward S
625 Carrier Garland L
627 Dingey Earl L
649 Fox Dudley E
669 Pritchett Darwin O

West Side

Chippewa ave intersects
Ottawa ave intersects
Niagara ave intersects
556 Huff Wm C
Tonawanda ave intersects
596 Dyer Geo W
606 Kirk Ernest R
616 Bauer Henry
620 Jameson Thos W
650 Edgell Glenn D
656 Wallick Hassler
660 DonLouie Harlan W
666 Yanochek John
670 Zivanov Mrs Anna
676 Hilton Geo

WYANDOTTE AVE

(Cuya Falls)

From opp 2322 Grant ave northwest to 26th

East Side

2341 Morrow Harvey I
2345 Chesnutt Wm E
2351 Cox N Wayne
2355 Harry Jesse L
2361 Blair Gordon P
2365 Vacant
2371 Curtis Chalmer C
2375 Bowman Wallace F
24th begins
2415 Kennedy Harris H
25th begins
West Side
2360 Neff Claude P
2366 Fox Walter M
2376 Park Walter H
2400 Christman Clarence W
2406 Scurrst Wm J
2410 Smith Thos L
2422 Wells Willis W
2500 Radabaugh Geo W
2506 Eggleston Fred B

WYBEL COURT

From 160 Oviatt pl west to S Maple (West Hill)
130 Vacant
131 Sear Leslie G

WYE DRIVE

From 912 Hereford dr west to N Portage path (West Hill)

North Side

943 Frampton Clyde A
949 Johnston Robt B
953 Walters Ned K
959 Betzler Mis Elizabeth
965 Davis Ernest C
973 Groman John C

South Side

N Highland ave ends
940 Spiker Wm H
944 Jackson Homer J
950 Winkelmann Herbert A
956 Allen Clifford G
960 Johnson W Clifford
964 Dodge Emmet H
970 Ream Dr Wm J
974 Jaffe Mis Bessie

WYLAM AVE

From Spitzer south (West Hill)

WYLEY AVE
From 1009 Beitha ave east (Southeast)

North Side

823 McDaniel Chas
827 Berry Mis Ruth E
831 Hastings W Frank
" rear Vacant
839 Durban Peter
843 Dillon Floyd C
847 Thompson Louis A
Virginia ave intersects
879 Ehrsam Frank
901 Litzinger Saml G
909 Clark James A
913 Walker Orval
917 Huart Archie
927 Stump Herman F
Sylvan ave intersects
943 Looper James H
945 Crisp Sidney
949 George Clyde
953 Petre John W
961 Ankrom Frank M
965 Butler Wm B
969 Williams Raymond D
973 Ledger Geo J
977 Polivka Joseph
981 Austgen Ralph T
985 Koiper Harold I
991 Edwards Mis Elizabeth J
995 Vacant

1003 Lezak Mrs Anna

S Arlington intersects

1027 Duke Howard E
1031 Thornburg John W
1037 Rogers Mis Bertie E
1039 Nance Mrs Anna M
1049 Haag Harold M
1053 Vacant
1063 DeMyer Thos F

Bulger intersects

1093 Pillot Geo L
1121 Goda John
1125 DeLong Everett G
1129 Heddeleston Walter C
" rear Rossiter Dewey B
1135 King Wm V
1141 Bochard Frank C

Ardella ave intersects

1191 Ihasz Joseph
1195 Bates Geo R
1207 Borrelli Frank
Kromer ave intersects
1251 Beers Claience E
1255 Butts Geo S
1259 Wilson Walter J

South Side

836 Bay Robt D
840 Pritchard Chas E
844 Brown Mortimer T
848 Bigman Ralph C
854 Thompson Saml O

Virginia ave intersects

864 Lowden Otis D
872 DiSalvo Sierlo
876 Fenton Howard E
880 Braden Harland H
884 Baker Wm E
888 Snyder Leonard M
902 Vacant
906 Salky John A
910 Vacant
914 Bates Harold E
918 Montgomery Emery H
922 Montgthread John
932 Vacant

Sylvan ave intersects

942 Phipps Leonard F
950 Funk Harry J
" Funk H J & Son
958 Harrell Z J
960 Snyder Frank
966 Faverty Erschel T
970 Fricke Walter
974 Ashcraft J Ralph
980 Corbett John T
992 Cottrill Aiden
996 Muto Eugene F
1000 Mencer Carl H
1010 Thrasher Wm L
S Arlington intersects
1024 Miller John T

THE EVANS AGENCY CO. General Insurance
95 South Howard Street Corner Mill Street



CHARVOZ SALES, Inc. "Roll of Honor"
 275 East Market St. Phone Jefferson 3141

Wyley Ave

AKRON 1933 CITY DIRECTORY

York East

499

1028 Mathias Wilbert M
 1032 Patrick James S
 1046 Truett Jesse
 1060 Schrantz Homer O
 1064 DeMiglio Stephen
 1074 Greer James R
 1080 Warehime Isaac F
 1084 Falcone Philip
Bulger Intersects
 1094 Glauther Louis J
 1098 Trout Carlos E
 1104 Unger Guy F
 1108 Pistella John
 1114 Marazita Salvatore
 1122 Wyatt John W
 1126 Steed Henry A
 1130 Thompson Edward
 1136 Capien Lawrence C
 1144-54 Kossiter Hugh S
Ardella ave Intersects
 1170 Vacant
 1196 Brown Harry H
 1200 Pyle James W
 1204 Youngkin Clyde R
Kromer ave Intersects
 1226 Lyzak Carl
 1242 Waller Chas
 1246 Vacant
 1250 Zuver Edward W
Kelly ave Intersects
 1453 Lamanna Louis
 "Elevins Paul J

WYLIE ROAD
 (See Ely Road)

WYOMING AVE

From 2150 13th S W west to 16th S W (Kenmore)

North Side

855 Skidmore Cecil A
 869 Anderson Harry E
 — Kenmore High School
15th S W Intersects
 913 Charlton Maylon C
 917 Gostlin Earl W
 923 Tichon Joseph E Jr

South Side

14th S W continues
 886 Meeker Mrs Ida M
 890 Becker Alfred F
 894 Wilcox Howard J
15th S W Intersects
 914 France Chas M

YALE

From 104 Campbell south to W Long (Southwest)

East Side

659 Kline Jesse C
 663 Miller Mrs Nettie E
 669 Gosser Thos E
 673 O'Neil Mrs Rose M
 679 Bchan Mrs Belle
 683 Flynn Thos E
 689 Dubatowka John
 693 Graf Frank
 699 Kniceley Ernest L

LaSalle Intersects

707 Stanley Joseph
 711 Johnson Joseph
 713 Vacant
 715 Vacant
 717 Burleson Mrs Nettie
 719 Ernst Mrs Elizabeth R
 725 Eastes Thos F
 " Vacant

727 Reicheld Mrs Celia M
 731 Reeves Fred E
 " Nolan Wm

735 Miklos Martin
 737 Molnar John
 739 Novelli Tony

W Thornton Intersects

771 Eberly Abraham L
 777 Snyder Chas E
 783 Martin Theodore R
 789 Weber Fred M
 795 Archer Earl S
 799 Edwards Mrs Lura E
 805 Brown Tillman A
 809 Roten Quincy M
 815 Sterling J Frank
 819 Simmons Amanda A
 825 Vacant

829 Gerlach Arthur W
 835 Roach Albert F
 837 Brouse Mrs Sadie M
 841 Nold Mrs Arvilla
 845 Ham Wells F
 849 Crouse Lee J
 " Gill Wm
 855 Akers John N
 861 Prince Mrs Bessie M
 867 Tenison Mrs Mattie A
 871 Sweeney Geo A

Russell ave Intersects

Unopened to W South
 923 Lafferty Thos H
 929 Richert Chester L
 933 Theiss Otto
 937 Dreher Mrs Emma E
 941 Eversole Seth C
 " rear, Vacant
 945 Nollan Ralph L

Unopened to W Crosier

1011 Black Frank H
 1015 Potts Densil S
 1019 Smith Dallas E
 1021 Marsh Cecil E
 1027 Vacant
 1031 Puckett Otto

1035 Blackburn Burton E
 1037 Kreemer Albert M
 1041 Severns Wm E
 1045 Snyder Robt R
 1049 Yeomans Mrs Anna
 1053 Cobb Claude S
 1055 Hoover Ray A

" Ragsdale John W
 1057 Willis Mrs Mary A
 " Cooper Mrs Maude E
 1059 Covan Mrs Bessie C
 1065 Santschi Gottfried

West Side

648 Koby Frank H
 650 Kipp Arthur J
 654 Young Eugene T
 660 Whitman Mrs Bernice A
 662 Davis Matthew A
 664 Miller Albert C
 668 Poulos Tony
 670 Smith John
 671 Curtice Wm L
 680 Latture Wm C
 682 Tewell G Earl
 684 Cummins Mrs Nora D
 690 Stalnaker Ernest R
 " Rose Leonard

694 Ganoe Walter C
 696 Edeburn Mrs Alice M
 700 Keel Walter W
 702 Frey Lester F

LaSalle Intersects

704 Dragan Saml
 704½ Jokovich Nick
 706 Kraus Geo A
 706½ Myers Wm C
 712 Foster Misses
 716 Abicht Fred M
 718 Farmer Thos W
 720 Salisbury Wm M
 " Sether Nick
 " Denning Mrs Myrtle

722 Vacant
 728 Walkup Wm E
 732 Moreland Edward H
 736 Horner Mrs Bertha
 738 Seesdorf Royd A
 740 Keppi Emil L
 " Couch Paul R

W Thornton Intersects

772 Barrow Ernest
 778 McFadden Philip S
 Crawford Roy B
 782 Sanders Clark H
 " Isaacs Frank
 " Bratton Raymond J

788 Caston Henry E
 792 Savie Wm H
 798 McChister Wm J
 802 Strausser, Harvey S
 806 Hesel Mrs Gertrude M
 808 Schubert Henry L
 814 DeVore Louis E
 818 Drexler John T
 822 Krebs Edward
 828 Leeper, Laura A

832 Trotter Greenville
 838 Dykes Mrs Nannie
 842 Horning Emmet N
 848 Boyd Ralph E
 852 Costello Martin P
 858 Treesh Homer L
 864 Curry Earl A
 " Sarvis Louis
 " Points Mrs Ethel L

Unopened to W South

866 Bracken Thos P
 " Bash Ralph J
 868 Dickerhoof Levi E
Russell ave Intersects
Unopened to W South
 924 Zimmer Mrs Eva A
 926 Kirsteln Edmund G
 928 Mitchell Joseph
 " Farmer Thos L
 930 Kirstein Chas E
 934 Black Rozelle A
 938 Loue Chas W
 940 Morrison Latta J
 942 Gehringer Nicholas F

Unopened to W Crosier

1014 Carr Clyde L
 1018 Campbell Worth J
 1024 Lile Mrs Florence
 1028 Seesdorf Orvin W
 1028-30 Aktion Furnace Co
 1032 Hamlin Curtis G
 1038 Sanders John S
 1044 Free Methodist Church
 " rear Snyder Rev M E

Paris ave begins

1052 Bartlett Mrs Maude
 1054 Johnson J Jesse
 1060 Beal Fred E
 1064 Evans John D
 " Norcross Wm H

YELLOWSTONE AVE

From 1200 E Tallmadge ave south (Northeast)

East Side

— Grand Chas J
 — Grand Lewis H

West Side

— Miller Clarence L
 — Lerew John F

YERRICK ROAD

From 2211 Triplett blvd north, 2d east of Hilbish ave (East of Airport)

712 Hudkins Raymond W

Quayle dr Intersects

— Bender LeRoy H

YORK

(East)

From 539 N Howard east to Dan (North Akron)

North Side

11 Cirino Tony
 13 Foust Mrs M Ella
 " Stroganoff Alfred P
 21 Hazlett Paul B
 23 Vacant
 25 Eschliman Saml C
 31 Garman Harley V

Schiller ave Intersects

45 Leib Misses
 65 Siddall Mrs Emma
 73 Loomis Frank F Jr
 77 Kelly Nellie B

Blaine ave begins

93 Loomis C Edward
 97 Beachley Wm A
 103 Varley Wilbur L
 107 Goodyear Mrs Esther H

N Main Intersects

135 Jerome Joseph
 " Guarnieri Frank

Elma begins

155 Jacovazzi Dominic
 157 Melitti Frank
 159 Bitzel Carman
 169 Mihalik John
 173 Maitland Thos
 175 Bass Gabriel
 175½ Zimmerman Geo C
 177 Kleinwechter Frank F
 185 Staiger Fred C
 191 Powell Lowell I
 191 Hartman Walter S

PHONE B. F. FREDERICK & SON 86 E. Thornton St.
FRanklin Quality COAL Service At New Viaduct
0312

THE DAUNTLESS PLUMBING & ELECTRIC CO. 18-22 E. State St. PHONE FRANKLIN 8109

ELECTRICAL APPLIANCES OF EVERY DESCRIPTION

500

York East

BURCH DIRECTORY CO'S

Zesiger Ave

191 Spangler G W & Son
 193 Weitzel Forest G
 201 Taylor Fred J
 203 Mariola Vincent
 207 Longacher Henry F
Dayton Intersects
 227 Locke Harry
 233 Eads L Remley
 237 Zuendel Wm G
 245 Nickles Chas A
 255 Watson Elmer F
 259 VonMoos-J Lawrence
 263 Green John M
 267 Stevens Guy
 271 Iacobucci Cosimo
 275 Daley Chas T
 283 Fatica Frank
 285 Mirzula Nello
 287 Coletto Ralph
Columbia ave Intersects
 293 Neal James N
 307 March Frederick W
 301 Denholm Alexander
 303 McMunn Dr Earl E
Delmar ave Intersects
 311 Harmel Mrs Anna
 315 McMillen Archie W
 319 Winans Frank W
 323 Svnder Herbert
 Holt Absalom
 327 Firestone Russell L
 333 Denholm Kenneth P
Marview ave Intersects
 341 Doty Roy H
 345 Leppla Erman W
 349 Vacant
 359 Collins Claude C
Patterson ave Intersects
 373 Vacant
 " Fanning Wm B
 377 Cheney Claude
 383 Myers Geo W
 387 Sharkey Wm B
Oxford ave Intersects
 395 Cooper Wm G
 399 Birckbigler Howard J
Gorge blvd Intersects
 453 Fitt Emerson C
South Side
 22 Garrett Chas W
 26 Scoville Mrs Bessie
 30 Loomis Frank F
Schiller ave Intersects
 44 Miller Wm H
 54 Dalton Frank W
 58 Zink Thos H
 60 Ruder James E
 68 Moyer Thos C
 72 Vacant
 76 Baughman Stanley O
 80 Wheeler Mrs Mary L
 " rear Hilscher Erich
 86 Hall Newell A
 92 Witthoef Carl
 96 Vacant
 102 Pinto Matthew
 106 Bishop Walter M
N Main Intersects
 128 Acme No 10
 140 General O A Co Inc
 144 Green Mrs C Lucile
 148 Kaim Thos
 rear Crano Joseph
 154-56 Volpe Michael
 " Howes Worth W
 162 Marzano Genuino S
 rear Testa Dominic
 166 Scott Clyde F
 170 Ringkor Peter G
 176 Maurer Alfred E
 182 Hidingar Augustus S
 188 Noffsinger Frank E
 190 Fouse W Earl
 192 Vanica Saml H
 198 Fox Wm H
 202 Surbeck Edgar J
Dayton Intersects
 234 Brown Harry C
 240 Wile Colonel E
 244 Coddington Joseph A
 248 Vacant
 250 Taylor Edwin D
 254 Reasor Roy J

256 Dreese Wm M
 260 Lenke Otto
 264 Hart Roy
 266 Smith Geo L
 270 Scalero Chas
 274 Callison James C
 280 Gasbairo Alfred
 284 Vacant
Columbia ave Intersects
 292 Yonally M Forest
 296 Grieve Robt
 302 Getsie Andrew J
Delmar ave Intersects
 308 DeOrto Anthony
 314 Hamrock Alphonse C
 318 Runge Mrs Johanna L
 322 Carano Nick
 324 Lann Claude
 330 Girardot Chas F
Marview ave Intersects
 340 Blount M Kenneth
 344 Vacant
 348 Wolfe Fred O
 350 McMeeken Oscar W
 354 Price Walter A
 358 Ecomy Mrs Ethel E
Patterson ave Intersects
 372 Jacoby Emrl D
 382 Vacant
 386 Viers Adam E
Oxford ave Intersects
 396 Wells Roy J
 Paxton James B
 400 Naberezny Mike
 402 Holt Geo C
Gorge blvd Intersects
 440 Grinch Stephen M
YORK (West)
 From 526 N. Howard west
 (North Akron)
North Side
 21 Erskine-Albert
 25 Gardner Joseph
 31 Harris Geo A
 35 Schilwer Augustus W
 39 Ruse John C
 394 Soulsby McClellan
 43 Cross Saml W
 49 Humphrey Ernest
 55 Caldwell Walter J
 59 Peters Wm F
Frederick ave Intersects
 67 Rowles Carl B
 69 Gidley Chauncey G
 71 Crisp Alfred
 73 Mosher Mrs Della K
 77 Lorie Joseph J
 79 Selby Wm A
 85 Statler Harold I
 89 Warden John J
Carpenter begins
South Side
 16 Wallace Max C
 22 Hagenbaugh Geo W
 " Caswall Misses
 26 Hastings-Danner P
 " Flower James T
 34 Alexander Chas P
 40 Scheck Wm H
 44 Bishop Leonard E
 46 Wilkinson Geo S
 50 Kramer Oscar W
 56 McCallister Chas C
 60 Williams Lawrence
 " Hazlett A Carl
 " Yeoman Lillian
YOUNG
 From Evans ave south, 1st
 east of Home ave (Northeast)
 935 Lutz Arthur G
 932 Porter Harold
 905 Carlson F Sidney
YOUTZ AVE (East)
 From 1839 S Main east (South Akron)
North Side
 25 Hickman Jefferson D
 33 Carter Albert L
 37 Kozkarovity Arcadia
 41 Vacant

Clairmont ave Intersects
 59 Tunstall John R
 69 Mott John C
 73 Hartline Dayton R
 77 Round Chas C
 81 Boughter John R
 85 Morrison Clark V
 89 Adkins Elmer
South Side
 18 Hall Geo W
 30 Woodford Edwin E
 34 White Emery
 38 Chase Chas W
Clairmont ave Intersects
 70 McKinney Herschel L
 74 Longbottom Geo
 82 Blankenship Donnell D
YUKON AVE
 From Copley rd south, 1st
 west of Himelright blvd (Perkins Hill)
East Side
Little ends
 1063 Lefler Adolf
 1091 Meszaros Stephen
West Side
 1076 Crkal Carl
 1080 Pouchot Chas A
 1096 Jakab Anton,
 1104 Blair Atley P
 1112 Bernes Eugene A
Lawton Intersects
 1140 Moore Raymond W
 1144 Engel Julius
YUMA AVE
 From Brittain rd west, 1st
 north of E North (Northeast)
ZELLER AVE
 From 321 Lookout ave north
 to E Glenwood ave (North Akron)
East Side
 307 McAuley James C
 311 Smith James E
 315 Vacant
 319 Stampfle Earl L
 321 White Patrick J
 327 Dunn Edward
 331 Gullia Enrico
 335 Clemente Tony
 341 Kusak Ben
Central way Intersects
 347 Spade Park E
 353 Blazi Vincent
 357 Helinski Mrs Anna
 365 Compodoro Carmen
 371 Marzano Angelo N
 375 Wyszynski Anthony
West Side
 294 Houser Mrs Cora M
 308 Ciborek Ben
 312 Miller Gay C
 320 Clemente Frank
 324 LoCasolo Frank
 328 Hanson Richard
 332 Dixon J Donald
 336 Beachler Mrs Laura E
 342 Trifers Angelo
Central way Intersects
 348 Jones Isaac B
 358 Archer Wm H
 364 Hutchinson Mrs C A
 368 Pepper John R
 372 Pulaski Walter
 376 Donatelli Dominic
ZENTS COURT
 From 622 Garfield west (North Akron),
 143 Reale Frank
 145 Caniglia Enrico
 147 Brazas Mrs Anna
 156 Vacant
ZESIGER AVE
 From 455 Canton rd east to
 Stetler ave (Ellet)
Unopened to west of Stetler ave
 2639 Kelly Wm L
 2647 Sweeney Chas E

**AKRON, CUYAHOGA FALLS, SILVER LAKE VILLAGE,
 STOW AND MUNROE FALLS CITY DIRECTORY**

ABBREVIATIONS

abstr ----- abstractor	dr ----- drive	mfg ----- manufacturing	san ----- sanitary
acct ----- accountant	drftsmn ----- draftsman	mfr ----- manufacturer	sav ----- savings
adj ----- adjuster	drmkrr ----- dressmaker	mgr ----- manager	sch ----- school
adv ----- advertising	(E) ----- Ellet	mkr ----- maker	sec ----- secretary
agrl ----- agricultural	e or E ----- East	mkt ----- market	sergt ----- sergeant
agt ----- agent	e s ----- east side	mldr ----- molder	ship ----- shipping
al ----- alley	elec ----- electrical	mlnr ----- milliner	shtmtlwrk ----- sheet metal worker
Am ----- American	electn ----- electrician	msngr ----- messenger	slawmn ----- saleswoman
appr ----- apprentice	electro ----- electrotyper	mstr mech ----- master mechanic	slmgr ----- salesmanager
apts ----- apartments	elev ----- elevator	mtm ----- motorman	slsmn ----- salesman
archt ----- architect	embdr ----- embroiderer	mut ----- mutual	smstrs ----- seamstress
asmbly ----- assembler	engr ----- engineer	news ----- newsdealer	soc ----- society
asn ----- association	est ----- estate	n or N ----- North	solr ----- solicitor
asst ----- assistant	exch ----- exchange	n s ----- north side	sq ----- square
attndt ----- attendant	exp ----- expressman	nr ----- near	sta ----- station
atty ----- attorney	(F) ----- Fairlawn	opp ----- opposite	sta engr ----- stationary engineer
aud ----- auditor	flgmn ----- flagman	opr ----- operator	Std ----- Standard
auto ----- automobile	fnshr ----- finisher	osteo ----- osteopath	stnog ----- stenographer
ave ----- avenue	formn ----- foreman	pass ----- passenger	stereo ----- stereotyper
bagemn ----- baggageman	forwmn ----- forewoman	paymstr ----- paymaster	stlwr ----- steelworker
bkbdr ----- bookbinder	frt ----- freight	pdtr ----- peddler	stmftr ----- steamfitter
bkpr ----- bookkeeper	ft ----- foot	pharm ----- pharmacist	struct ----- structural
blgd ----- building	fr ----- fitter	phone ----- telephone	supt ----- superintendent
bldr ----- builder	furn ----- furniture	photog ----- photographer	supvr ----- supervisor
bksmith ----- blacksmith	furn rms ----- furnished rooms	phys ----- physician	surg ----- surgeon
blvd ----- boulevard	gard ----- gardener	pk ----- pack	swchmnn ----- switchman
br ----- branch	gasftr ----- gasfitter	pkw ----- packer	techr ----- teacher
brklyr ----- bricklayer	gen ----- general	pl ----- place	tel ----- telegraph
brkmn ----- brakeman	govt ----- government	plbr ----- plumber	tel opr ----- telegraph operator
cabmkr ----- cabinetmaker	gro ----- grocer	plstr ----- plasterer	ter ----- terrace
capt ----- captain	h ----- home	PO ----- postoffice	tmkpr ----- timekeeper
carp ----- carpenter	hd ----- hand	pres ----- president	tmtr ----- timetaker
cashr ----- cashier	hdqrs ----- headquarters	prln ----- principal	tmstr ----- teamster
chauf ----- chauffeur	hdwr ----- hardware	prod ----- produce	tndr ----- tender
chf ----- chief	hlpr ----- helper	prof ----- professor	trans ----- transportation
civ ----- civil	hng ----- hanger	prop ----- proprietor	trav ----- traveling
clrk ----- clerk	hosp ----- hospital	prov ----- provisions	treas ----- treasurer
clnr ----- cleaner	hmptr ----- importer	prafdr ----- pressfeeder	twp ----- township
coll ----- collector	inc ----- incorporated	prsmn ----- pressman	undtkr ----- undertaker
com ----- commission	ins ----- insurance	ptrnkr ----- patternmaker	uphol ----- upholsterer
coml ----- commercial	inspr ----- inspector	pub ----- publisher	USA ----- United States Army
comnr ----- commissioner	inst ----- instructor	purh ----- purchasing	USN ----- United States Navy
compt ----- comptometer	int rev ----- internal revenue	r ----- boarder or roomer	vet ----- veterinary
cond ----- conductor	jwlr ----- jeweler	rd ----- road	vulc ----- vulcanizer
confr ----- confectioneer	(K) ----- Kenmore	R D ----- Rural Delivery	w or W ----- West
const ----- construction	kpr ----- keeper	real est ----- real estate	w s ----- west side
contr ----- contractor	lab ----- laborer	rec ----- receiving	whol ----- wholesale
cor ----- correspondent	lieut ----- lieutenant	rep ----- representative	whsemn ----- warehouseman
ct ----- court	lno ----- linotype	repr ----- repairer	wid ----- widow
cutr ----- cutter	litho ----- lithographer	reprmn ----- repairman	wkr ----- worker
del ----- delivery	lmb ----- lumber	restr ----- restaurant	wks ----- works
dep ----- deputy	lndrs ----- laundress	rubwkr ----- rubberworker	wchmnn ----- watchman
dept ----- department	lndyn ----- laundryman	ry ----- railway	ydmn ----- yardman
dicta ----- dictaphone	ltd ----- limited	RyMS ----- Railway Mail Service	ydmstr ----- yardmaster
disp ----- dispatcher	mach ----- machinist	s or S ----- South	
dist ----- district	mdse ----- merchandise	s s ----- south side	
dir ----- dealer	mech ----- mechanical		
dom ----- domestic			

ALPHABETICAL LIST OF NAMES

NOTE—The Alphabetical list following includes Akron, Cuyahoga Falls, Silver Lake Village, Stow and Munroe Falls Street addresses in Cuyahoga Falls are indicated by (C F) following the name, Silver Lake Village (S L V), Stow (Stow) and Munroe Falls (M F)

A

- A & A Feed Co (Mrs Gladys L Adlon) 541 Corice
- A B C Bakery (Stephen Pilo) 260 Cole ave
- A & B FAST FREIGHT (S E Leonard) motor transportation 160 Annadale ave Phone BL-7824
- A C E TRANSPORTATION CO Inc, C D Morrison pres A R Harris sec and treas, motor trucking certified operators, Interstate Licensed 241 James Phones JE-3129 and JE-3120 (See page 109)
- A C & Y Building 12 E Exchange
- A C & Y Co H B Stewart pres A F Ayers vice pres H B Stewart jr sec A L Graner treas office 704 A C & Y Bldg
- A C & Y Terminal Properties Co H B Stewart pres J C Williams vice pres H B Stewart jr sec A L Graner treas 704 A C & Y Bldg
- A & H ELECTRIC REPAIR CO (O F Andrews) electrical repairing motor repairing and re-winding Crocker Wheeler motors and generators sales and service ventilating fan mfrs 305 Water Phone JE-2529 (See page 73)
- A-I G Trucking Co (F L Balderson) motor trucking 481 Water
- A-1 Damp Laundry (L F Maynard) 158 W Falor
- A-1 Tire Shop (H H and R C Vaughan) auto supplies 642 S Arlington
- A-1 Towel Supply (Thos Cardone) rear 764 Wash- ington

INDUSTRIAL MORTGAGE CO. AUTO LOANS

711 FIRST-CENTRAL TRUST BLDG. BL-4138 L. B. BOLDEN, Mgr.

502

BURCH DIRECTORY CO'S

A-R

A-R Products Corp F-G Carnahan pres E M Williams vice pres C E Siegfried sec and treas puncture proof tubes 72 N Main
 Aaron Goodman wks Mohawk R Co r 368 Fuller
 " John G h rear 67 E Glenwood ave
 " Wm [Bertha] h 351 Scott ave
 Abbey Fari R [Kathryn F] h 2514 East ave
 " Geo adv mgr Ak Dry G Co h 177 N Portage pith
 Abboriso Tony r 52 Charles
 Abbot Jasper [Angelina] rubwkr h 1187 Wilbur ave
 Abbott A Claude (Thompson-Weigle Ptg Co) h 25 Oakdale ave
 " Arthur G [Mary A] h 1073 Whittier ave
 " Arthur M [Vida M] painter h 2508 Conrad ave
 " Carl C h 783 Hazel
 " Carl V [Lillian] wks Firestone h 276 E Glenwood ave
 " Cassius M [Hazel] formn Ohio Edison Co h 1925 7th (C F)
 " Clifton S [Mary E] h 716 Hazel
 " Edna M student h 2508 Conrad ave
 " Mrs Edna P bkpr Ice Ref Service h Portage Lakes O R D 6
 " Mrs Emma H clk Wagoner & M S Co h 707 Sumner
 " Mrs Luterpe D h 783 Hazel
 " Frank B h 542 Kathryn ave (C F)
 " Franz D [Virginia L] with Goodyear h 529 Malvern rd
 " Freda M stenog Goodrich h 2508 Conrad ave
 " Glenn student h 2166 17th S W
 " Helen D stenog Goodyear h 1063 Della ave
 " Hiram D printer h 783 Hazel
 " Howard wks Firestone h 468 Eckard ave
 " Jacob L [Fannie M] auto service sta 1034 Kenmore blvd h 2327 21st S W
 " Lillian J beauty opr h rear 218 S Arlington
 " Mrs Margaret E (wid Walter J) h 25 Oakdale ave
 " Mrs Mary (wid Tony) h 116 Charles
 " Mrs Mary J beauty shop 716 Hazel h same
 " Oda [Ada L] h 574 Lumiere
 " Richard G [Katharine B] with Goodyear-Z Corp h 1063 Della ave
 " Royal H [Mina C] wks Goodyear h rear 218 S Arlington
 " Russell clk r 152 Hillbish ave
 " Russell [Malvina L] engrvr Ak Engraving Co h 11-Bittman
 " S Otis [Clara B] agt Prud I Co h 2320 9th S W
 " Whirlie B [Nellie G] h 90 Staeger ave
 " William student h 177 Watson
 " Wm h [Iula M] wks Goodrich Co h 16 Virginia ct
 Abdallah Albert [Nellie] wks Goodyear Co h 767 Commns
 Abdenour Eugene I student h 429 Brown
 " Joseph H [Jemely D] barber 618 Inman h 429 Brown
 Abdoe Joseph gro 443 Wabash ave h 253 Livingston place
 " Kremu clk Joseph Abdoe h 253 Livingston pl
 " Raymond student h 253 Livingston pl
 " Thos A [Shelby] barber 10 S High h 253 Livingston pl
 Abel Benj S [Lura M] clk Strand E Parlor h 576 Carroll
 " Byron L [Beatrice M] h 1626 Newberry (C F)
 " Frank W [Cecelia M] Kelvinator service dept Central H & T S Co h 673 Patterson ave
 " Grover C [Ethel B] h 1626 Newberry (C F)
 " Marton F [Margaret] slsmn h 767 Kling
 " Martin wks Goodyear h 1632 Multnomah ave
 " Robt L [Mame L] wks Firestone h 2536 Christensen ave
 Abele ~~See also Aubley~~
 " Albert h 84 N Forge
 " Benj C [Mary L] wks Goodyear Co h 968 Bell
 " Clara C h 84 N Forge
 " Edward E [Katherine] clk h 161 Gleason ave
 " Frank plbr h 176 W Exchange
 " Mrs Ida M (wid Joseph) h 163 E Crosler
 " John h 84 N Forge
 " John J [Regena] wks Highway Dept h 161 Gleason ave
 " Mrs Merle (wid Chas) h 5703 Wooster ave
 " Salome D wks Goodyear h 161 Gleason ave
 Abell Benj F [Anna L] carp h 1248 5th ave
 " F Bernice student h 1248 5th ave
 " James L [Mary A] wks Goodrich Co h 833 W Bowery
 " Robt O [Helen V] h 692 W Thornton
 " Mrs Sarah E h 794 Harvard
 " Wm E [Fidelis I] wks Mech M & M Co h 794 Harvard
 " Wm I wks Phila R W Co h 833 W Bowery

ABELOWSKY

Abelowsky John [Susan] wks Goodrich h 946 Douglas
 " John Jr h 946 Douglas
 " Robt student h 946 Douglas
 Abels Harry R. [Dorothy L] wks Goodyear h 392 Allyn
 " Mrs Martha J (wid Joseph) h 392 Allyn
 " Roy C [Ruth M] clk Summit W G Co h 2342 Cramer ave
 " Mrs Sidney N (wid Fred D) h 450 W Exchange
 Abelson Dora clk h 67 Schafer
 " Mrs Elizabeth (wid Geo) h 1434 Pond View ave
 " Solomon [Celia] gro 836 East ave h same
 Abendshine Irene R tchr h 204 W Cedar
ABENDSHINE JACOB pres Lyman-Hawkins Lumber Co h 204 W Cedar
 " Wade L [Bessie M] coll Lyman-H Lbr Co h 384 Erie
 Aber Danl [Ada V] h 951 N Howard
 " Harley H cashr W E Wright Co h 951 N Howard
 " Hazel F clk h 951 N Howard
 " Pauline wks Firestone r 349 F Exchange
 Abercromble Aster P [Ola M] wks Firestone h n s Woodbirch ave
 Aberle Cecil wks Natl Std Co r 184 W Exchange
 " Esther insp Read-B Co h 2645 Northland (C I)
ABERMAN B SAMUEL [Minnie E] pres Superior Heating & Plumbing Co h 536 Bacon ave Phone BL-4068
 Abernathy Anna h 80 S Case ave
 " Burgan J [Mary V] wks Goodyear h 1193 4th ave
 " John M [Faye D] wks Firestone h 411 L Willbeth road
 " Leslie H [Minnie I] wks Eclair R Co h 624 Munroe Falls ave (C F)
 Aberth Albert J [Magdalene] baker City Bkg Co h 633 Hammel
 " Danl baker h 156 E Mapledale ave
 " Dorothy wks 770 Ridgcrest rd
 " Geo [Rosina] h 166 E Mapledale ave
ABERTH HENRY J [Margaret] pres and treas City Baking Co h Copley O Phone Copley L-6120
 " Herman G bkr City Bkg Co h 156 E Mapledale ave
ABERTH MARTIN M [Lydia] formn City Baking Co h 131 E Brookside ave
 " Selma C bkpr City Baking Co h Copley O
 Abicht Clarence E [Mary E] auto mech h 76 Massillon rd
 " Fred M [Marjorie R] coll h 716 Yale
 Able Chas A student h 814 Kenmore blvd
 " Edna C nurse h 888 Iredell
 " Geo C r 246 E J. merling ave
 " Geo L [Ida R] opr Ak Trans Co h 829 Kenmore blvd
 " Geo W [Grace I] mech Ak Trans Co h 2331 14th S W
 " Crover J wks Goodyear h 208 Denver
 " Kathryn M mgr Mary Lee Candy Shop 2 S Main h 829 Kenmore blvd
 " Wm L [Mattie P] formn Ak Trans Co h 814 Kenmore blvd
 Abler Edward B [Alice M] coll Burkhardt C Co h 457 W Market
 " Lena T h 19 MtView ave
 " Rose E h 19 MtView ave
 Ables Mrs Annabelle h rear 418 Iroquois
 " Grover wks Goodyear r 208 Denver
 " Lawrence [Edith W] beauty shop 150 S Howard h 377 Fried
 " LeRoy [Julia] wks Firestone Co h 228 W Chestnut
 " Orlando lab r rear 130 Williams
 Abner Mrs Clara (wid Robt) h 1131 Moore
 Abney Harold P student h 626 Rhodes ave
 " Wm H student h 626 Rhodes ave
 Abood Albert student h 421 Perkins
 " Amelia produce 1402 Copley rd h R D 6
 " Florence student h 927 W Bowery
 " Fred student h 927 W Bowery
 " Fred F clk S Abood h 421 Perkins
 " Geo wks Firestone h 421 Perkins
 " John [Sophia] gro 927 W Bowery h same
 " Richard B [Mary N] confr h 740 N Main
 " Saml [Lillian] gro 169 N Adolph ave h 421 Perkins
 " Walter student h 421 Perkins
 Abplanalp Ernest r 1310 Burkhardt ave
 Abraham Betty h 17 E Falor
 " Elizabeth student h 1156 Herberich ave
 " Frank [Elizabeth] wks Firestone h 1156 Herberich ave
 " Frank [Mary] auto parking 21 E Falor h 17 same
 " Frank [Sophia] wks Goodrich h 1250 Madison ave
 " Frank B [Helen] h 1009 Line
 " Geo wks Goodrich h 260 Lloyd

THE HENRY COAL & ICE CO. LEADING COAL AND ICE DEALERS IN THE BARBERTON District
 Established 1891

ABRAHAM

" Geo [Barbara] wks Firestone h 451 Willow
 " Geo [Emma M] truck dr h 848 Crouse
 " Irene student h 1166 Herberich ave
 " John [Sadie] gro 1155 Taylor h 1153 same
 " Joseph [Bertha] wks Goodrich h 782 W Bowery
 " Julia wks Firestone Co h 1153 Taylor
 " Lena h 17 E Falor

ABRAHAM LINCOLN LIFE INSURANCE CO of
 Springfield Ill Nat C Kibble general agent 313
 Metropolitan Bldg Phone HD-3512

" Louisa student h 782 W Bowery
 " Mary student h 1009 Lane
 " Max h 260 Lloyd
 " Michael h 848 Crouse
 " Mflos student h 1009 Lane
 " Mitchell student h 260 Lloyd
 " Olga student h 1153 Taylor
 " Paul student h 1009 Lane
 " Victor student h 1230 Edison ave
 " Wm [Malky] wks Goodrich Co h 1153 Taylor
 Abram Howard L [Marruerite M] clk Thompson-
 Marsh Co h 21 Carlton dr
 Abramowitz Ellis clk h 864 Della ave
 " Isadore [Rebecca] huckster h 740 Fern
 " Louis [Mary] meats 438 Wooster ave h 864 Della
 ave

" Morris student h 864 Della ave
 Abrams Danl A [Alma M] wks Goodrich h 463
 Cuyahoga

" Mrs Lillian B (wid Max J) h 851 Dan
 " Paul F [Blanche L] wks Goodrich h 482 Perkins
 " Mrs Queenie G clk Ak Dry G Co h 70 Cherry
 " Rachel student h 579 Euclid ave
 " Sydney M [Bessie] huckster h 579 Euclid ave
 Abramson Edward with E N Heiser h 681 Bell
 " Evelyn student Peoples Hosp h same
 " Israel [Idal] auto tires 270 S High h 845 East ave
 " Janet student h 681 Bell
 " Mrs Lena h 4844 Euclid ave
 " Mrs Rose (wid Peter) h 681 Bell
 " Mrs Sarah h 681 Edgewood ave

Abrecht Emma student City Hosp h 39 Arch
 Abrams Abraham [Rose] gro 666 Klunk h same
 Absalom Geo [Thelma] stlwrk r 301 E Buchtel ave
 Abshire Fred W h 1419 Bellows

" Geo A [Grace M] h 1419 Bellows
 " Geo A Jr [Irene F] janitor h 256 E Emerling ave
 " Harry R h 1419 Bellows
 " Mrs Jessie r 319 Berg
 " Vernon [Lessie] auto serv station 91 Ira ave h
 1733 Marks ave

Abt Adolph J [Geitrude F] formn E O Gas Co h 565
 W Exchange
 " Chas wks Goodrich r 565 W Exchange
 " Rudolph T [Helen] vice pres Electric Power C &
 M R Inc h 644 Greenwood ave

ACACIA MUTUAL LIFE INSURANCE CO, C E
 Wall branch mgr 511 2d Natl Bldg Phone
 BL-6315

Accurso Joseph [Louise] baker h 927 Whittier ave
 Ace Coal Co (Mrs Mary Timms) 65 E Miller ave
 " Sign Co (N R Briggs) rear 765 N Main
 Aceto Alfonso [Christina] wks Atlantic Fdry Co h
 585 Winans ave

Ach Joseph [Frances] h 570 W Thornton
 " Julia h 370 Vincent ave

Achberger Edna B h 721 Sumner
 Achden A dr W E Wright Co h 721 Sumner
 " Flmer J [Margaret] wks Goodrich h 1304 Her-
 berich ave

" Geo E [Pearl N] clk Goodrich Co h 908 Bisson av
 " Geo J [Barbara] h 721 Sumner
 " Melvin B student h 721 Sumner

Achenbach Edward E [Polly D] h Baumberger rd
 (Stow)
 " Thos E [May] h Baumberger rd (Stow)
 " William h C S Radcliffe Baumberger rd (Stow)

Acheson John T [Viva M] painter h 681 Sanford ave
 Achey Lloyd F [Minnie L] wks Goodrich h 683 May
 Achilli Primo [Rosina] h 900 Rhodes ave
 Achimasi Tony wks THE M O'NEIL CO r 954 W
 Bowery

Achimov Dorothy wks 487 Greenwood ave
 Ackenjack Julius wks Firestone r 900 Washington
 Acker Mrs Blanche h 499 Harvey ct

" Chas H [Edith M] mech engr h 202 Westwood av
 " Danl W [Zella H] paperhanger h 948 Davis
 " Geo E [Myrtle J] gro 1605 14th (C F) h same
 " Gerald A [Ruby C] coll Herberich-H-H Co h 418
 Vine

" Harry J h 2325 E Market
 " Helen student h 499 Harvey ct
 " Homer E painter h 421 Dayton

ACKER

" John W [Boss] wks Goodyear h 511 Crouse
 " Lake wks Hulls Barbecue h 1166 Eastland ave
 " Mrs M Ella (wid Henry) h 625 S Main
 Ackeret Frank wks Goodyear h 724 Gage
 " Harry A [May E] mech J Grant Hide Inc h 1815
 Issaquah (C F)

Ackerman ~~See~~ See also Ackerman
 " Chas E [Jennie O] gro 136 W Thornton h 141
 same

" Delbert R h 1935 2d (C F)
 " Edwin O [Lula V] with Goodrich h 1935 2d (C F)
 " Mrs Elizabeth (wid John H) h 762 StClair
 " Elmer J chef Dye's Restaurant h 70 S Broadway
 Ackerman & Fisher (N Ackerman E Fisher) restr
 42 E Mill

" Frank [Sarah C] wks Goodrich h 69 W Long
 " Gideon E [Evelyn J] wks Goodrich h 762 StClair
 " Guy T [Gladys E] wks Firestone h 426 Rexford
 " Harry E bkpr Cahill Pibg Co r 120 Hall
 " Harvey S [Ethel M] wks Goodrich h 70 S Broad-
 way

" James E [Irene M] wks Goodyear h 203 Malacca
 " Lloyd R [Iva M] h 1282 Bellows
 " Lucian F [Carrie] wks O B Tel Co h 51 Wash-
 ington ave (C F)

" Nathan [Margaret] (Ackerman & Fisher) restr
 314 S Main h 99 W Long
 " Philip h 99 W Long
 " Sarah h 99 W Long

" Saul with Ackerman & Fisher h 99 W Long
 " Theodore L [Martha H] acct Mohawk R Co h 1484
 Front (C F)

" Willard opr Lanie B Parlors h 258 W Market
 Ackerson Mrs Fay (wid Edward C) h 518 E Wilbeth
 road

" Harry R [Thelma] rubwkr h 1700 Faye rd
 Ackley Clyde W [Iris I] wks Gen T & R Co h 944
 Brittain rd

" Mrs Ella B sec Calvary Ev Church h 778 Coburn
 " Evelyn M student h 944 Brittain rd
 " R Stanley wks Goodrich h 778 Coburn

" Walter T [Mildred M] power engr Ohio Edison
 Co h 1808 Sackett ave (C F)
 Acklin Pink L [Gladys] with Goodrich Silvertown h
 119 N College

Acles James W [Mynetta E SJ] tel opr Ettinger &
 Brand h 536 Fouse ave

ACME CASH BASKET STORES, Fred W Albrecht
 Grocery Co owners office and warehouse 736-766
 E Tallmadge ave Phone HE-6111

ACME No 1, A E Bey mgr 204 E Center Phone
 BL-0783

ACME No 2, C E Gault mgr 47 W Thornton Phone
 BL-0094

ACME No 3, H W Heller mgr 116 Wooster ave,
 Phone JL-0717

ACME No 4, Wm Rohier mgr 127 L Cuyahoga Falls
 ave Phone BL-0085

ACME No 5, R J Wilson mgr 795 E Exchange,
 Phone BL-0611

ACME No 6, Harry Mernagh mgr 55 E Market,
 Phone BL-0460

ACME No 7, C H Michael mgr, 21 Merriman road,
 BL-0693

ACME No 8, C A Heslop mgr 2147 Front (C F)
 Phone WA-8854

ACME No 9, J C Carman mgr 563 Tusc ave W (B)
 Phone SH-6872

ACME No 10, J B Weldon mgr 128 E York, Phone
 BL-0046

ACME No 11, C A Miller mgr 156 Norton ave (B)
 Phone SH-6870

ACME No 12, T A Greer mgr, 576 Carroll Phone
 JE-0805

ACME No 13, G B Kuhlke mgr, 1056 S Main Phone
 BL-0728

ACME No 14, C G Hunsicker mgr 302 W Thornton,
 Phone BL-0246

ACME No 15, R E Sturm mgr 1170 Grant Phone
 BL-0572

ACME No 16, J C Way mgr, 378 S Maple, Phone
 BL-0727

ACME No 17, A H Holman mgr 962 Kenmore blvd
 Phone SH-6873

ACME No 18, E C Simpson mgr 611 N Howard,
 Phone JE-0161

ACME No 19, C G Lytle mgr 391 Wooster ave
 Phone BL-0127

ACME No 20, J F Kinser mgr 79 N Adams, Phone
 JE-0854

ACME No 21, G J Goson mgr 339 W Market Phone
 BL-0752

CITY BAKING CO. QUALITY BAKERS, 5 Retail Stores
PHONE HE-3126 Main Office, 532 Grant Street

PEOPLES SERVICE DRUG STORES, Inc.

ALL OVER TOWN—TO SERVE YOU BETTER AND SAVE YOU MORE

504

BURCH DIRECTORY CO.'S

ACME
ACME No 22 J W Pfaff mgr 179 S Portage path
Phone BL-0502
ACME No 23, Allen Hughes mgr Hudson O
ACMF No 24, S L Kerstetter mgr 183 W South
Phone BL-0552
ACME No 25 O R Strader mgr 364 S Arlington
Phone BL-0725
ACME No 26, Orville Christman mgr Ravenna O
ACME No 27 Rav Miller mgr Kent O
ACME No 28 C F Eisenhut mgr 444 E South
Phone JE-0767
ACME No 30, Edward Leffer mgr 1194 Manchester
road Phone JE-0056
ACME No 31 E E Henry mgr, 380 E Exchange
Phone JE-0471
ACME No 32 Frank Rafal mgr 1077 W Exchange
Phone BL-0233
ACME No 33, M J Guess mgr 791 Johnston Phone
BL 0563
ACME No 34, C F Falle mgr, 193 Roswell Phone
BL 0464
ACME No 35, F L Mulhollen mgr 358 E Glenwood
ave Phone BL-0898
ACME No 36 P E Breen mgr 947 Wooster rd W
(B) Phone SH-6882
ACMF No 37, James Purden mgr 1981 Manchester
road Phone BL-0738
ACME No 38, T M Corbett mgr 208 N Adolph ave
Phone BL-0191
ACME No 39, D E Masler mgr Wadsworth O
ACME No 40 H L Keyes mgr 1479 Aster ave
Phone JE-0693
ACME No 41, C D Forrester mgr 1779 Goodyear
blvd Phone JE-0658
ACME No 43 J H Fox mgr 640 Canton road Phone
BL-0884
ACME No 44, C V Hartline mgr 294 Wildwood ave
Phone BL-0916
ACME No 45 Norman Courtice mgr 964 Dela ave
Phone BL-0843
ACME No 46 Elson Kamerer mgr Mogadore O
Phone MA-2192
ACME No 47, M E Miller mgr 330 Parkwood ave
Phone BL-0569
ACME No 48 D W Myers mgr 560 Allyn Phone
BL-0453
ACME No 49 Joseph Stefan mgr Doylestown-O
ACME No 50 M W Brislinger mgr 2735 Hudson dr
(C F) Phone WA-8855
ACME No 51, J F Williams mgr Manchester O
Phone SH-9393
ACME No 52 J C Snyder mgr, 1408 Manchester road
Phone BL-0234
ACME No 53, R A Corbett mgr 353 E Cuyahoga
Falls ave Phone BL-0321
ACME No 54 A R McDaniels mgr, 1052 Diagonal
road Phone BL-0447
ACME No 55, J H Redd mgr 621 Johnston Phone
BL-0554
ACME No 50 Albert Bolden mgr 552 Sherman
Phone BL-0293
ACME No 57 J H Thomas mgr 548 S Arlington
Phone BL-0733
ACME No 59 H T Condon mgr 455 Wabash ave
Phone JE-0946
ACME No 60 E G Barnby mgr 1065 E Market
Phone BL-0897
ACME No 62, J A Kidd mgr 897 N Howard Phone
JE-0834
ACME No 63, F P Zickfoose mgr, 1135 Wooster rd
W (B) Phone SH-6754
ACME No 64, H F Conrad mgr 244 Chestnut blvd
(C F) Phone WA-8856
ACME No 65 C J Rylander mgr Medina O
ACME No 66 V A Bittner mgr 185 S Arlington
Phone BL-0852
ACME No 67, S G Runkle mgr 335 W Cedar Phone
JE-0666
ACME No 68, A B Hutchison mgr, 553 E Cuyahoga
Falls ave Phone WA-8858
ACME No 69, A S Worley mgr 804 Lovers lane
Phone JE-0670
ACME No 70 H W Taylor mgr 787 Copley road
Phone BL-0915
ACME No 71 C J Hulleman mgr 132 W Bowery,
Phone JE-0802
ACME No 72, Merle Chalker mgr Mantua O
ACME No 73 G C Melton mgr 236 E Tallmadge
ave Phone JE-0728
ACME No 74, C J Bates mgr 1117 Brown, Phone
BL-0328
ACME No 75, H G Kent mgr 943 Dopler Phone
BL-0476

ACME
ACME No 76, W N Falle mgr 1299 Goodyear blvd,
Phone BL-0271
ACME No 77 W L Border mgr 195 E South Phone
BL-0452
ACME No 78, Lewis R Neely mgr Rittman O
ACME No 79, E E Nelman mgr 2453 4th (C F)
Phone WA-8857
ACME No 80 Frank Humbert mgr 1215 Kenmore
blvd Phone SH-6786
ACME No 81, Lawton Holder mgr Canton-O Phone
4184
ACME No 82 S B Hoover mgr 509 Eastland ave,
Phone BL-0232
ACME No 83 C C Graf mgr 1318 Copley road,
Phone BL-0995
ACME No 84, R C Allison mgr Canton O Phones
2-1305 and 4667
ACME No 85 W R Kreinberg mgr Canton O Phone
4183
ACME No 86 R E Foster mgr 474 E Market Phone
BL-0410
ACME No 87, Royal Keller mgr Canton O Phone
4273
ACME No 88, D E Collins, mgr Louisville O Phone
234
ACME No 80 D F Cogan mgr Canton O Phone 4497
ACME No 90 W H Moose mgr Canton O Phone
4274
ACME No 91, Paul Garner mgr 240 E Exchange
Phone BL-0545
ACMF No 92 E J Boyle mgr 216 E Cuyahoga Falls
ave Phone BL-0739
ACME No 94 James Holt mgr Canton O Phone
4275
ACMF No 94 Harold Miller mgr Canton O, Phone
4282
ACME No 95, H L Homan mgr Canton O Phone
4181
ACME No 96, W R Kochel mgr Orrville O
ACME No 97 I O Goetz mgr Hartville O
ACME No 98 R J Knapp mgr 7 N Arlington Phone
JE-0366
ACME No 100, B C Wyant mgr 750 E Tallmadge
ave Phone HE 6111
ACME No 101, J A Schoner mgr Canton O Phone
4453
ACME No 102, G K Rodhe mgr Canton O Phone
4149
ACME No 103, O B Holder mgr Massillon O Phone
4035
ACME No 101 J D Harpley mgr 651 Storer ave
Phone BL 0757
ACME No 105, F J Vierling mgr, 472 E Wilbeth rd
Phone JE-270
ACME No 106, Harold Schoner mgr Canton O Phone
4272
ACME No 107 A V Leiter mgr 947 N Main Phone
JE 0527
ACME No 108 G P Hempel mgr Canton O Phone
4294
ACME No 109 T M Falle mgr 300 Pioneer Phone
JE-0588
ACME No 110, K W Lauer mgr 149 Brittain road
Phone JE-0122
ACME No 111, J H Archer mgr N Canton O Phone
9506
ACME No 113 Roy Mills mgr Northfield O
ACME No 114 J A Walker mgr 103 Hudson rd
(Stow) Phone WA-8816
ACME No 115, W J Eas mgr 948 Bisson ave Phone
BL-0839
ACME No 116, M W Haas mgr 779 Grant, Phone
JE-0236
ACME No 117, Lawrence Dooley mgr 1818 E Mar-
ket Phone BL-0531
ACME No 118, L H Korman mgr 587 Darrow road,
Phone BL-0112
ACME No 119, Frank West mgr Canal Fulton O
ACME No 120, C C Early mgr 1454 E Market
Phone BL 0459
ACME No 121, H T Boehme mgr, 1481 S Main
Phone BL-0463
ACME No 122, C L Warner mgr 183 W Market
Phone BL-0630
ACME No 123, Walter Fenton mgr Canton O Phone
3-6808
ACME No 124, R C Iandrum mgr 762 S Arlington,
Phone JE-0682
ACME No 125, G W Walters mgr 1675 State road,
(C F) Phone WA-8884
"Coal Co J W Dunn mgr 75 E Voris
"House Wrecking Co A A Tuchman mgr 853 S
Arlington

THE AKRON MORRIS PLAN BANK

A STATE BANK

Where Progress Begins
Your Success Depends upon
Yourself and not on "Good Luck"

AKRON 1933 CITY DIRECTORY

505

ACME

ACME INSURANCE AGENCY Inc C Blake McDowell pres L C Weingart vice pres and treas general insurance and surety bonds 368 S Main Phones FR-4173 and FR-4174

" Mortuare Co W H Kroeger pres H G Lautenschlager vice pres L A Semonin sec and treas 1069 S Main

" Print Shop (J H Siegfried) 477 Sntcer
ACME REAL ESTATE & INSURANCE CO (Acme Realty Sales Corp Acme Insurance Agency Inc) 368 S Main Phones FR-4173 and FR-4174

ACME REALTY SALES CORP C Blake McDowell pres and treas C V Starkey vice pres and gen mgr R W Akins vice pres and sales mgr real estate 368 S Main Phones FR-4173 and FR-4174

" Sign Co (T W Cox) 32 W Market
Acomb Marshall student h 900 Hunt

" Nelson C [Anna] stock clk McKesson-H-V Co h 900 Hunt
Acord J Harold h 960 Baird

" Mildred T student h 960 Baird
ACORN RUG & CARPET CLEANING CO (E R Brskine) rugs carpets and upholstered furniture cleaned and renewed 68 Cherry Phone BL-4517 (See page 123)

Acorns Mrs Rebecca h 90 N Prospect
ACOUTSTICON HEARING AID FOR THE DEAF
The Gracy-Wolf Optical Co exclusive Akron agents 2d floor Nantucket Bldg 21 S Main Phone FR-9713

Acquarone Paul [Irene C] asst prof University of A h 1558 Alton dr

Acree Geo W [Arling R] wks Firestone h 897 Eva av
Acton Mrs Margaret (wid Henry) h 421 Reed ave

ACTUAL BUSINESS COLLEGE Inc E A Brown pres C F Weeks vice pres and sec Ruth E Minor treas 105 E Market at Broadway, Phone BL-4183 (See page 62)

Acuff Lawrence R [Iva M] wks Portage Auto Service h 1196 Juneau ave

" Lucius R 652 W Thornton
Adair Chas H h 928 N Main

" Don tree surgeon r 317 W Market
" Edward [Genevieve] colt Ak P Milk Co h Copley O

" Firm clk Goodyear h 935 Mercer ave
" Geo E [Margaret L] wks Goodyear r 1650 Malassa road

" James M student h 1111 Harpster ave
" John [Catherine C] wks Goodyear h 1783 Tonawanda ave

" Kenneth R [Anne L] wks Ohio Edison Co h 216 Smith

" Mose lab r 1132 Marcy
" Paul A [Elizabeth] slsmn Averill D Co h 2362 Roth dr (C F)

" Thos H lab h 1111 Harpster ave
" Thos H Jr [Mildred L] wks Goodyear h 1111 Harpster ave

" Wm I [Cecile M] lunch 928 N Main h same
Adam Adam [Anna] wks Firestone h 269 E Crosler

" Alex [Eva] h 170 Hillman rd
" Andrew student h 269 E Crosler

" E Reginald [Rhea H] vice pres and treas Saalfeld Pub Co h 145 Mayfield ave

" Mrs Helen (wid Joseph) h 337 Washington
" John student h 269 E Crosler

" Jules [Myrtle] h White Pond dr
" Michael wks Firestone h 1242 Girard

" Paul wks Fnt Mfg Co h 269 E Crosler
" Peter student h 1242 Girard

" Robt R student h 145 Mayfield ave
Adamandis Nicholas [Despo] barber 17 1/2 N Howard h 475 W Thornton

Adames James T [Helen] tailor h 24 Guth ter
Adami Foster h 1818 Manchester rd

" Joseph rubwkr h 1818 Manchester rd
" Mary student h 1818 Manchester rd

" Tony [Esther] lab h 1818 Manchester rd
Adamic Josephine wks Ak City Club r 557 E Buchtel ave

Adamo Joseph student h 242 Broadway E (C F)
" Lawrence student h 242 Broadway E (C F)

" Robt wks XXth C H & V Co r 227 Kenmore blvd
" Thos [Jenny] shoe repr 242 Broadway E (C F) h same

Adamov Eva h 953 Seneca pl
" Mrs Mary (wid Joseph) h 953 Seneca pl

" Michael h 953 Seneca pl
" Saml h 953 Seneca pl

ADAMS

" Mrs Agnes E (wid Danl F) h 209 Spicer
" Albert J [Josephine R] wks Goodrich h 859 Harrison ave

" Alice B typist h 1204 4th ave
" Alonzo lab r 524 Wellington ave

" Mrs Amelia D (wid Clifford) h 191 Fountain
" Andrew [Margaret] wks Cen T & R Co h 1095 Burkhardt ave

" Andrew Jr h 1095 Burkhardt ave
" Anna h 23 W Long

" Mrs Anna h 775 Harvard
" Mrs Anna V (wid Allan R) h 2226 6th (C F)

" Anthony [Alvina E] (Adams Body & Top Co) h 2031 3d (C F)

" Armenia h 922 Saxon ave
" Arthur A rubwkr r 1182 Georgia ave

" Arthur B [Ruby F] wks Firestone h 36 N Arlington
" Arthur F truck dr h 662 E Archwood ave

" Aubrey S [Genevieve V] auto mech Ak Trans Co h 1438 Iaffer ave

" Audrene h 256 W Thornton
" Mrs B Marie (wid John P) h 1216 Laird

" Benj F [Laura J] wks Goodyear h 513 Tompkins ave

" Benj F [Nevada N] h 131 Lincoln ave (C F)
" Benj J [Willie A] slsmn h 1561 Evergreen ave

" Birney C [Antoinette] wks Firestone r 90 E Archwood ave

" Body & Top Co (Anthony Adams) rear 1857 2d (C F)

" Bowen L [Clare M] wks Goodyear h 1758 Adelaide blvd
Adams & Buckner (W G Adams L B Buckner) sheet metal work 1309 Newton

ADAMS C F CO, W R Kitzmiller mgr household specialties 693 S Main

" Carl E [Jennie H] acct Goodyear h 87 Eber av
" Chas [Ella M] carp h 1204 4th ave

ADAMS CHAS H [Alice] pres and mgr Chas H Adams Co h 791 E Market Phone JE-9187

ADAMS CHAS H CO The
Chas H Adams pres and mgr funeral directors 791 E Market Phone JE-9187

" Chas L h 1193 Girard
" Clarence W [Mabel] wks Firestone h 1351 Marcy

" Cleveland [Vera] wks City h 164 Lods
" Clifford E [Margaret M] (Cooper Dry Cleaning Co) h 1008 Herberich ave

" Mrs Cornelia M (wid Geo S) h 1490 Hillside ter
" Curtis [Dorothy] r 1113 Ackley

" Danl [Daisy] wks Gen T & R Co h 398 Wellington ave

" Denzil R clk h 911 Barbara ave
" Donald R city fireman h 648 Lakemont ave

" Dorothy wks 105 Borton ave
" Dorothy student h 398 Wellington ave

" Earl [Martha] r 247 Wooster ave
" Earl [Nettie] slsmn Pearson Motor Inc r 278 Shawnee path

" Edward wks Kewpee Hotel r 107 E Market
" Edward A [Virginia A] auto mech h 691 Brewer

" Edwin B slsmn h 15 Wheeler lane
" Edwin F (Kewpee Hotel) h Toledo O

" Elijah r 676 Carroll
" Mrs Eliza S (wid Moses) h 450 Oxford ave

" Mrs Elizabeth (wid Clayton W) h 666 Copley rd
" Elizabeth J student h 163 Wolcott rd

" Mrs Ella A (wid Alexander) h 627 Day
" Mrs Ella C (wid John H) h 715 W Market

" Mrs Ella J (wid Elmer E) h 1221 Kohler ave
" Ellis C [Edna E] h 911 Barbara ave

" Elmer W [Christine M] clk A & P Tea Co r 847 Kenyon
" Emmett H [Ruby P] clk A C & Y Ry h 340 Baldwin rd

" Epy [Alice] mach h 17 E Crosler
" Eugene W student h 1916 16th S W

" Evelyn wks Snowflake L & D C Co h 490 Morning View ave
" Everett C [Docia] wks Firestone h 1159 Pitkin av

" F Roger h 209 Spicer
" Mrs Flora A (wid Nathan) h 482 Homer ave

**YOU WILL
FIND THE
LEADING**

Business Men's Ads In the City Directory

506

BURCH DIRECTORY CO'S

ADAMS
ADAMS FRANK D pres and mgr Po Ca-Tn-Lo Indian Medicine Co Inc h 977 S Main Phone HE-8634
 " Frank H h 1150 W Market
 " Fred C [Fay L] agt Equitable L I Co h 649 Patterson ave
ADAMS FRED W [Ferne L] sec and treas Mayfield-Adams Co and Life Insurance Advisors Inc h 39 Wheaton rd Phone UN-1839
 " Geo A [Pearl M] wks Goodrich h 1916 16th S W
 " Geo H [Mae L] brklyr h 743 Elma
 " Geo T [Sallie D] wks Goodyear h 1865 Goodyear Blvd
 " Glenis student h 1159 Pitkin ave
 " Mrs Grace (wid James A) h 476 W Waterloo rd
 " Gus H [Nellie J] wks Goodyear h 651 Carroll
 " H Boyd [Estella] wks Firestone h 839 Harrison av
ADAMS H J COMPANY The H J Adams pres rubber manufacturers fabric 624 2d Natl Bldg Phone BL-8173
 " Harold [Bertha I] truck dr h 855 Coburn
 " Harold F [Kathryn M] real est h 622 Sackett ave (C F)
 " Harry h 148 Allenside et (C F)
 " Harry student h 1422 Munroe Falls ave (C F)
 " Harry P [Georgia] wks Twin Coach Co h 1422 Munroe Falls ave (C F)
 " Harvey L [Marguerite H] clk Acme No 2 h 60 Campbell
 " Henry bellman Ak City Club r 348 Chase et
 " Henry [Willie Mae] wks Firestone Co h 464 Livingston
 " Henry P [Hazel E] fireman h 148 Allenside et (C F)
 " Mrs Hilda (wid Gordon) h 300 Berry ave
 " Holly [Bina] wks Goodrich r 821 McKinley ave
 " Homer [Pearl] barber 474 Brittain rd h same
 " Homer W [Carrie F] wks Goodyear h 127 Merriman rd
ADAMS HOWARD J [Grace L] pres H J Adams Co vice pres Worcester Tire Fabric Co h 163 Wolcott rd. Phone UN-4334
 " Howard J Jr student h 163 Wolcott rd
 " J Carl [Lenora F] wks Goodyear h 1194 Laird
 " J Earl Jr coach h 1194 Laird
 " J Herschel [Veda] wks Goodrich h s s Midway
 " J Mae stenog Ak Clearing House Assn h 878 W Exchange
 " J W wks Summit Beach Pk Co r 130 W Long
 " Jack V r 250 Portage trail E (C F)
 " Jacob wks Goodrich r 15 Russell ave
 " Jacob A [Lillian A] auto repr 364 W Exchange h 855 Coburn
 " James printer r 732 Yale
 " James [Helen] tailor 290 W Market h 24 Guth ter
 " James C [Mildred E] wks Goodrich h 2044 21st (C F)
 " James E wks Goodrich r 132 King dr
 " James F wks Saultfield P Co h 34 S Balch
 " James H [Estelle T] wks Goodyear h 1830 Malasia rd
 " James L h 115 Munroe Falls rd (Stow)
 " James M [Iva J] h 878 W Exchange
 " James S clk h 279 Bowmanville
 " James V [Fern] h 1666 State rd (C F)
 " Mrs Jeannette h 238 Sobul ave
 " Mrs Jennie H prin-Lawndale School h 87 Ober av
 " Jerry P h 995 Princeton
 " John waiter r 904 E Exchange
 " John h 775 Harvard
 " John [Anna] r 309 Berg
 " John [Bertha] r 83 W North
 " John [Helen] lab h 204 Beverly alley
 " John A h 661 W Bowery
 " John B wks Firestone h 411 Palm ave
 " John G [Anna C] formn Goodyear h 1624 Preston ave
 " John H wks Goodyear h 1483 Hampton rd
 " John H jr artist h 715 W Market
 " John K [Catherine E] wks Goodrich h 411 Palm ave
 " John S [Eleanor C] agt Natl L & A I Co h 2409 4th (C F)
 " John S [Harriet G] chief ticket clk Union Depot h 1121 Oakland ave
 " Joseph A [Phyllis D] wks Goodyear h 353 Sumner
 " Joseph F [Helen E] wks Ohio Edison Co h 416 Barwell
 " Joseph I [Coria O] wks Falls R Co h 812 Myrtle ave (C F)
 " Kenneth H [Mary E] wks Goodyear h 1404 E North
 " Kenneth R wks Goodrich r 1272 Marcy

ADAMS
 " Lavina M clk Yeager Co r 76 Hurlburt ave
 " Lawrence L [Donna] h 1010 Raymond
 " Leah L student h 1159 Pitkin ave
 " Lee A [Edna M] clk Quaker O Co h 412 Kathron ave (C F)
 " Mrs Lela M (wid Jeff) h 1841 Steiner ave
 " Leland R [Charlotte N] wks Firestone h 450 Oxford ave
 " Mrs Leona wks Goodrich h 256 W Thornton
 " Mrs Leona M wks Firestone r 557 Reed ave
 " Lewis B h 1192 Girard
 " Logan B [Mary] wks County h e s Brownstone av
 " Mabel R clk Truck Owners F Co h 648 Lakemont ave
 " Mrs Madge N h 288 N Adams
 " Mrs Margaret (wid Ross) h 648 Lakemont ave
 " Mrs Margaret A h 1166 3d ave
 " Mary wks 76 W Glenwood ave
 " Mary h 398 Wellington ave
 " Mrs Mary D (wid Harry F) h 134 W Center
 " Mrs Mary J (wid James S) h 279 Bowmanville
 " Mary M student h 1345 7th ave
 " Mrs Matilda E (wid Benton II) h 577 F Buchtel av
 " Matthias C [Mollie C] wks Ak P Milk Co h 1022 Cordova ave
 " Matthias C Jr student h 1022 Cordova ave
 " Michael [Mary] h 1348 7th ave
 " Michael A [Mary D] wks Ent Mfg Co h 899 Sherman
 " Michael J [Anna] wks Firestone h 921 Washington
 " Midas chauff h 183 S Forge
 " Mike student h 398 Wellington ave
 " Mildred L h 1433 Laffer ave
 " Mina L prin Henry School h 537 E Buchtel ave
 " Rev Morton D h 682 Blaime ave
 " Nathaniel J [Emily E] slsmn J M Doran & Co h 521 Storer ave
 " Norman A [Clara] carp h 1230 Moore
 " Orestes W vice pres Miraclean Co h Canton O
 " Orman H student h 1159 Pitkin ave
 " Paul [Ruth E] wks Firestone h 1021 Florida ave
 " Paul G h 134 W Center
ADAMS PAUL R [Mary L] physician and surgeon 76 1/2 N Main Phone FR-5812 hours 9 to 9 30 a m 2 to 3 and 7 to 8 p m h 1810 High Bridge rd (C F) Phone-FR-5812
 " Philip printer Imperial Ptg Co h Ravenna O
 " Ralph slsmn r 13 E Buchtel ave
 " Ralph A h 209 Spicer
 " Ray [Emily] h 539 Alpha ave
 " Ray E [Anna E] h 661 W Bowery
 " Richard I [Louise] h 1215 Laird
 " Richard S musician h 928 Lakewood Blvd
 " Robt B wks Goodyear h 1483 Hampton rd
 " Robt G h 227 Washington ave (C F)
 " Mrs Rose M h 362 E South
 " Richard S student h 855 Coburn
 " Roy L [Nida M] telegraph editor Beacon Journal r 75 Merriman rd
 " Saml lunch 6 E Exchange r 289 W Bartges
 " Saml H [Nellie K] wks Goodyear h 1483 Huguelt
 " Mrs Sarah S (wid Thos H) h 330 W Cedar
 " Mrs Sophia J (wid Austin) h 772 Allyn
 " T Miller [Helen C] with W B Adams h 1163 S Main
 " Mrs Thelma h 209 James
 " Thos A [Alice F] h 1401 Munroe Falls ave (C F)
 " Thos C [Hannah V] h 995 Princeton
 " Thos F [Mary V] h 330 W Cedar
 " Thos O [Helen A] wks Firestone h 553 Elbon ave
 " Uri S [Helen] wks Goodrich Co h 1468 Hite
 " Victorine student h 839 Harrison ave
 " Violet V student h 1204 4th ave
 " Virginia L student h 995 Princeton
 " Virginia M clk Goodyear h 34 S Balch
 " W Kirtley [Dorothy] rubwkr h 839 Harrison ave
 " Walter [Rose E] carp h 622 Sackett ave (C F)
 " Walter L [Eva G] engr Ent Mfg Co h 34 S Balch
 " Wendell S [Martha R] teller Firestone P T & S Bank h 382 E Catawba ave
 " Willard V h 911 Barbara ave
 " Wm B [Retal] propr Pennsylvania Hotel and Pennsylvania Restaurant h 1163 S Main
 " Wm E [Ruth C] engr h 487 Roslyn ave
 " Wm G [Adams & Buckner] h 32 Kirkwood ave
 " Wm W [Marjorie] electn h 491 S Arlington
 " Zimri [Margaret] rubwkr r 387 S Arlington
 Adamsky Jennie h 420 Butler ave
 " John wks Goodyear h 420 Butler ave
 " Mike [Lottie] wks Quaker O Co h 420 Butler ave
 " Stanley student h 420 Butler ave
 Adamson Alex W wks Palmer M Co h 2495 27th S W
 " Andrew H h 346 Ido ave

W. D. TURNER
WALL PAPER COMPANY



**WALL PAPER, PAINT, LINO-
LEUM, WINDOW SHADES**
Akron and Barberton

THE FLORSHEIM SHOE GIVES YOU PLEASURE, COMFORT AND IMPROVED APPEARANCE

KOCH'S

111 SOUTH MAIN ST.

AKRON 1933 CITY DIRECTORY

507

ADAMSON

- " Carl F [Lucile] wks Cadillac Motors Co h 970 Berwin
- " Cecil F pres Adamson Machine Co and Akron Supersteel Castings Inc h East Palestine O
- " Chas [Zelma W] mach h 1142 Kohler ave
- " Chas E [Roxie B] mach h 2495 27th S W
- " Clarence T student h 884 Edge
- " Coy B barber 623 Johnston h 579 Wilson
- " David L [Blanche C] mach h 2473 28th S W
- " Faye E r 76 N Arlington
- " Mrs Flora C (wid Alexander) h 1178 East ave
- " Henry L [Emmie Iue] wks Goodrich h 579 Wilson
- " James F [Margaret M] mach h 346 Ido ave
- " John [Nettie] mach h 2495 27th S W
- " Laverne D student h 884 Edge

ADAMSON MACHINE CO The, C F Adamson pres W J Ederer vice pres C L Fenn sec and treas C B Mitchella gen mgr mfrs of rubber machinery molds general machinery and castings 730 Carroll Phone HE-6181 (See page 98)

- " Mrs Marv nurse h 210 E Market
- " May wks 472 Pallsades dr
- " Saml h 118 Kossuth ct
- " Stanley h 111 Bodahely ct
- " Thura L [Eddih M] sht mtl wkr h 884 Edge
- " Vera visitor Family S Society h 1178 East ave
- Adante Peter T [Iena R] wks Goodrich h 41 Goodwin ave
- " Rosemary M student h 41 Goodwin ave
- Adcock Fredericka A wks Ak Ldrv Co h 520 Hammel
- " G Wm [Florida M] plstr h 606 Hudson ave
- " Isabel L h Chrs Senn Munroe Falls rd (M F)
- " James H bellman Ak City Club r 520 Hammel
- " Joseph barber Hotel Marne Barber, Shop r 99 Rhodes ave
- " Mrs Iena h 520 Hammel
- " Luther rubwkr r 70 W Center
- " Mrs Nellie M beauty shop s s W Market h 316 Grand ave
- " Robt h 70 N Prospect
- " Turney [Marie] wks Goodrich h 70 N Prospect
- Addie Geo [Leona] wks Goodyear h 1164 Duane ave
- " Wm [Elizabeth] wks Goodyear h 1170 7th ave
- Addington Mrs Anna (wid Saml) h 177 Miles
- Addison Richard D [Maud W] h 149 Marhofer ave (Stow)
- " Ruth student h 149 Marhofer ave (Stow)
- Addleman Arthur W h 735 Thayer
- ADDFMAN MRS MARIE C** treas Kratz Piano Co h 146 N Portage path Phone FR-2559
- " Mrs Maud V (wid Joseph P) h 735 Thayer
- " Rex r 49 Fir Hill
- " Robt C merchant policeman h 735 Thayer
- Adeline Apartments 506 Crosby
- " Shops Inc Mrs K J Blumensteln mgr, hosiery 54 S Main
- Adelman Carl student h 105 Devonshire dr
- " Louis [Ruth R] live stock dr h 599 Madison ave
- " Mrs Mary G bkpr Catholic Service League h 282 W Market
- Adelsberger Geo A [Bessie E] bksmth h 862 Carroll
- " Wanda L adv dept Goodrich h 862 Carroll
- Ade-Mor Realty Co C S Burgner mgr 918 Haynes
- Aden Irene stenog Ak Std M Co r 311 Spicer
- " Lowry F [Helen M] wks Gen T & R Co h 2421 2d (C F)
- Adendorff John prof University of A r 24 Fir Hill
- " Muriel student r 24 Fir Hill
- Aderman Wm F slsmn Gen Baking Co r 564 Wildwood ave
- Adey Blaine [Elma] wks Goodrich Co h 240 Euclid av
- " Elias porter Com P & L Co h 427 Locust
- " Vernon C [Fla V] wks Goodrich h 135 W South
- Adkins Mrs Amanda L (wid James B) h 366 N Arlington
- " Chas E [Mary] slsmn h 1056 Wilbur ave
- " Clinton [Vernie] slsmn h 728 Morgan ave
- " E Paris student h 506 Adkins ave
- " Fimer [Clara L] wks Firestone h 89 E Youtz ave
- " Ennis [Ida] wks Goodrich Co h 916 Lane
- " Estie H wks Gen T & R Co h 366 N Arlington
- " Garland [Jeanie] wks Firestone h 506 Adkins ave
- " Harry [Helen] painter h 149 Summit plaza
- " Jack [Amy] wks Goodrich r 814 Harvard
- " James B h 366 N Arlington
- " Kenneth G radio reprmn h 1023 Beardsley
- " Mrs Lida M h 320 Parkwood ave
- " Lionel wks Am H R Co r 254 Cross
- " Lloyd W uphol h 1023 Beardsley
- " Marie A clk F W Woolworth Co r 20 E Dartmore ave
- " Mrs Ruth M h 298 Lease

ADKINS

- " Theodore W [Thora L] truck dr h 1023 Beardsley
- " Wm K [Mabel H] engr Firestone, h 2441.4th (C F)
- Adkinson Clyde auto mech r 80 N Arlington
- " Mrs Hazel wks Goodyear h 1803 Roswell
- Adkis Susie wks 528-Moreley ave
- Adkison Wm M [Vesta A] wks Goodrich h 776 Bertha ave
- Adeleush Alva [Cora B] wks Goodyear Co h 459 Pine
- Adler Mose M [Esther O] slsmn Reliable F Co h 491 Orlando ave
- Adley Mrs Clara (wid John) h 1099 East ave
- " Edward V [Helma D] truck dr h 37 S Martha av
- " Julius E [Alice] wks Goodyear r 808 Kling
- " Mrs Sarah h 1460 Riverside dr
- " Wm J [Myrtle S] h 765 Mercer ave
- Adolfsen Saml W [Jennie R] contr elec 136 Roswell h same
- Adolph Dorothy student h 942 Stoner
- " Geo [Mary] carp h 942 Stoner
- " Marilyn h 942 Stoner
- Adorian Mrs Helen h 268 Lloyd
- " Loula h 268 Lloyd
- Adrain Mrs Margaret C r 1256 Kenmore blvd
- Adrian Mrs Dorothy (wid Andrew) h 315 E Crosier
- " Mrs Gladys L (A & A Feed Co) h 1071 Burkhardt ave
- " Loula D [Gladys L] slsmn h 1071 Burkhardt ave
- " Wm G [Solome] mach h 315 E Crosier
- Adson Cyril G [Elsie] wks Goodyear h 1354 Seward av
- Advance Rubber Co F R Jefferys pres V L Mears vice pres K J Fritle sec S Hershberg treas 1796 E Market
- Advertisina Art Studios (M J Baldwin) 109 N Union
- Aed Alexa John [Anna] h 556 Morgan ave
- Aez Alex [Fannie] wks Goodrich Co h 206 Wooster av
- " Neff [Rose] gro 402 Wooster ave h 4003 same
- Aegerter Chas A sign painter h 544 E Exchange
- " Mrs Elizabeth E (wid Chas V) h 544 E Exchange
- Aeilto Frank [Mary C] gro etc 2260 East ave h 1257 Florida ave
- " Harry R [Gladys A] slsmn h 1242 Anna ave
- Aemmer Peter [Elizabeth] wks Firestone Co h 924 Wooster ave
- Aenis Geo [Grace] wks Gen T & R Co h 1762 Shaw ave
- " Vernon E [Helen G] with Quaker O Co h 372 Ruckel rd
- Aero Rubber Products Co (J S Benner) rubber specialties 216 Everett Bldg
- AETNA CASUALTY & SURETY CO**, Allenbaugh Aetna Agency representatives 506 Metropolitan Bldg Phone JE-5103
- AETNA CASUALTY & SURETY CO** Edward B Newcomb Insurance Agency representatives 506 Metropolitan Bldg Phone JE-5103
- AETNA INSURANCE CO** Godard Insurance Agency agents 610 and 611 Metropolitan Bldg Phone FR-4315 (See page 89)
- AETNA LIFE INSURANCE CO** Allenbaugh Aetna Agency representatives 506 Metropolitan Bldg Phone JE-5103
- AETNA LIFE INSURANCE CO** (Life Dept) G J Chapman district agent 506 Metropolitan Bldg Phone JE-5103 (See page 90)
- AETNA LIFE INSURANCE CO** Godard Insurance Agency agents 610 and 611 Metropolitan Bldg Phone FR-4315 (See page 89)
- AETNA LIFE INSURANCE CO**, Edward B Newcomb Insurance Agency representatives 506 Metropolitan Bldg Phone JE-5103
- Afleck Caroline A student h 73 Grand ave
- " Mrs Sarah A (wid William) sec Seavers L Co h 73 Grand ave
- Affolter Chas [Odie E] wks Goodyear h 368 Ruckel rd
- " Elmer L [Phoebe J] wks Goodyear h rear 1007 E Tallmadge ave
- Agarand Adolin G [Theresa T] wks Gen T & R Co h 1291 MtVernon ave
- " Ella M clk M O'Neil Co h 1291 MtVernon ave
- " Walter M student h 1291 MtVernon ave
- Agee Ernest P [Marie R] wks Goodyear h 381 Pioneer
- " Lillie clk Mohawk R Co r 611 Fernwood dr
- " Roy [Lucile] truck dr r 103 Ido ave
- Aggo Anastis h 832 Adeline
- " Arthur clk h 832 Adeline
- Aggie Amos h 12 Russell ave
- Agier Atlee C [Ruth L] wks Goodyear h 344 Vanlman
- " Marcelle I student h 344 Vanlman
- Agliolo Tony [Mary] h 52 Charles
- Agnallo Joseph [Venzina] h 15 E Glenwood ave
- " Mary student h 15 E Glenwood ave

The Bankers

GUARANTEE Title & Trust Co.

Abstracts and Title Insurance

THE DAUNTLESS PLUMBING & ELECTRIC CO. 18-22 E. State St.

EXCLUSIVE LIGHTING FIXTURES PHONE Franklin 8109

508

BURCH DIRECTORY CO'S

**THE
HOILES-HEDDEN CO.
REALTORS
Builders of Better Homes**

**1664 State Rd., Cuyahoga Falls, O.
Phones WALbridge 1154 and 1155**

AGNE

Agne Eugene r 117 N Arlington
 " Forest E driver Natl Ldry & D C Co r 117 N Arlington
 " Linnie M h A W Hope Munroe Falls rd (M F)
 " Mrs M Belle h 23 Olive
 Agnello Rose student h 581 Sherman
 " Theodore [Carmela] wks Quaker O Co h 581 Sherman
 Agner Catherine L student h 1023 Laurel ave
 " Francis M [Irene] wks Goodrich h 999 Laurel av
 " Lloyd W [Pearl I] dry clnr United Cleaners Inc h 1023 Laurel ave
 Agnew Mrs Martha B (wid Oscar L) h 337 E Tallmadge ave
 " Olive wks Goodrich h 282 Berg
 " Oscar L [Nora M] slsmn h 447 Nash
 " Richard D student h 1311 Sunrise dr
 " Richard L [Bessie L] wks Gen T & R Co h 1311 Sunrise dr
 " Stanley h 282 Berg
 Agnel Rosamond tchr h 627 W Market
 " V W field mgr Fuller Brush Co r 333 Cloverdale av
 Agosta Saml [Nancy] rubwkr h 732 Coventry
 Agrima Michael [Helen A] wks Firestone h 946 Eva ave
 Agrusa Anthony h 607 Crouse
 " Chas student h 607 Crouse
 " Joseph truck dr h 607 Crouse
 " Peter [Antonette] wks Goodyear h 607 Crouse
 " Rose h 607 Crouse
 Aguirre Frank [Bienenida] corr Dunlop Rubber Co h 753 Kenmore blvd
 " Wilfred h 753 Kenmore blvd
 Ahart Pearl S h 1863 William (C F)
 " Wm A [Alice O] carp h 1863 William (C F)
 Ahent Mustafa h 106 N Howard
 Ahern Clyde J h 124 Gale
 " David R student h 105 Edgerton rd
 " Dorothy J student St Thomas Hosp h 630 Villa av
 " Edward A phrm h 144 Russell ave
 " Edward I [Marie R] with Selberling R Co h 157 Kenilworth dr
 " Flora I student h 675 W Exchange
AHERNS FLORISTS (W F Ahern) 675 W Exchange
 Phone BL-1612 and 661 W Bowersy, Phone BL-1811
 Ahern John B [Grace B] wks Falls T & R Co h 84 Vesper
 " John B [Margaret V] dept mgr E O Gas Co h 124 Gale
 " Joseph P [Rose A] pbr 630 Villa ave h same
 Kathryn C student h 124 Gale
 " Mrs Kathryn M (wid Frank E) h 124 Gale
 " Mrs Mary A (wid Edward L) h 631 Roslyn ave
 " Mary R tchr h 144 Russell ave
 " R Elizabeth student h 105 Edgerton rd
 " Mrs Rose A (wid Wm J) h 105 Edgerton rd
 " Rose L tchr h 630 Villa ave
AHERN W FRANCIS [Emma F] (Aherns Florists)
 h 675 W Exchange Phone BL-1612
 " Wm F jr student h 675 W Exchange
 " Wm R student h 105 Edgerton rd
 Ahl Glenn D [Cella W] slsmn Ak P Milk Co h 856 Bloomfield ave
 " Karl clk Ak P Milk Co h 1159 Carey ave
 " Mrs Mary B (wid Chas H) h 1159 Carey ave
 Ahlberg Bearing Co R D Jones mgr 153 W Exchange
 Ahlers Mrs Catherine H (wid Carl H) h 2675 Edwin ave
 Ahlgren Harry F [Madeline C] wks Goodyear h 1032 Georgia ave
 " Victor J [Nellie M] wks Goodyear h 559 Garry rd
 Ahlschlager William [Hilda] h 1300 McVernon ave
 Ahlstrom Anthon B [Margaret P] (Ahlstrom & Nieman) h 535 W Waterlrd
 Ahlstrom & Nieman (A P-Ahlstrom A W Nieman) auto serv sta 2515 Manchester rd
 Ahola Wm K [Elizabeth] rubwkr h 865 Huber
 Ahrendt Fred [Elizabeth] h 86 Fulton
 " Herbert wks Goodyear, h 86 Fulton

AHRENDT

AHRENDT OTTO J [Iva M] asst sec and treas Knickerbocker Warehouse & Storage Co h 804 Crestview ave Phone FR-8276
 " Powell [Annabelle] wks Goodyear h 74 Fulton
 Ahrens Ben [K wks Goodyear-7 Corp h 184 Ido ave
 " Charles E [Valeska V] dramatic critic Times-Press h 602 East ave
 Ahtepes James [Mary] wks Goodyear h 925 E Exchange
 Ahwajee Mrs Freda (wid Alexander) h 470 Wabash av
 " Salim [Mary] h 470 Wabash ave
 " Saml A [Mary] conf 951 N Main h 470 Wabash av
 " Sleman A h 470 Wabash ave
 Aldman David [Marie] mgr South Main Auto Wrecking h 454 Barwell
 " Max student h 454 Barwell
 " Morris [Rose] (Citt) Barrel & Junk Co) h 198 Wooster, ave
 " Saml student h 198 Wooster ave
 " Sarah student h 454 Barwell
 Aldola Michael h 194 N Howard
 " Nunoa [Anna] h 194 N Howard
 " Virginia h 194 N Howard
 Alduia Angeline M student h rear 279 Cuyahoga
 " James wks United Cleaners Inc h rear 279 Cuyahoga
 " Vincent [Arcangela] h rear 279 Cuyahoga
 Aiello Anna h 606 Crouse
 " Carmen [Rafael F] wks Goodyear h 606 Crouse
 " Theresa h 606 Crouse
 Aiken Frederick H student h 1578 Newton
 " Howard J [Grace S] wks Goodyear h 1578 Newton
 " Mrs Lucille clk Beacon Journal h 2478 Elmwood (C F)
 " Maurice R [Gladys I] wks Goodyear h 946 Kenmore blvd
 " Richard J student h 1578 Newton
 " Mrs Sarah A (wid Clark) h 993 Stadelman ave
 " Virginia S h 1578 Newton
 Aikley Aldus [L [Hilda C] meats 585 Darrow rd h 525 same
 " Bros [O W and J H] meats wholesale 2615 Albrecht ave
 " G Elizabeth clk h 2564 Albrecht ave
 " Harry A student h 526 Darrow rd
 " Herman A clk Aikley Bros h 2564 Albrecht ave
 " J Hassal [Lilla M] (Aikley Bros) h 654 Ranney
 " Louise R h 468 Frazier ave
 " Mildred M student h 2564 Albrecht ave
 " Oscar W [Bertha C] (Aikley Bros) h 2569 Albrecht ave
 " R Louise student h 526 Darrow rd
 " Sarah V h 2564 Albrecht ave
 " Thos M [Lola T] motor, trucking 552 N Howard h same
 Aikln Earl T [Bonnie L] dept mgr **THE M O'NEIL CO** h 748 Ardmore ave
 Aikins Tobias L h 1213 Lexington ave
 Aikman Andrew [Catherine N] wks Goodyear h 540 Hudson ave
 " Chas D student h 540 Hudson ave,
 " Christine B stenog Mohawk R Co h 540 Hudson av
AILES MELVILLE D MD [Marie J] Director Public Health 702 City Hall h 1055 N Howard
 Ainley Aubrey [Gladys L] wks Goodrich h 1151 Marcy
 Ainscough James [Clara A] wks Goodyear h 2351 Eastlawn ave
 " Margaret wks Firestone r 317 W Market
 Ainsworth Alton wal'er r 63 W Thornton
 " Morrison M [Mary] h 744 S Main
 Air City Service Station H R Fox mgr 739 S Arlington
AIR SERVICES Inc. R F Kitchingman pres and chief pilot W V Aydelotte vice pres, D C Mell sec E J Small jr treas Akron Municipal Airport cor Triplett blvd and Massillon rd Phone JE-5178 (See page 38)
 Air-Way Branch of Akron D Hoopinsgarner mgr, vacuum cleaners 226 Ohio Bldg
 Aircraft Shop (J Y Black) aircraft engrs 29 N Maple
 Airhart Elizabeth E stenog Goodyear h 500 Sumner
 " Harley H [Fmie M] furnace repr h 500 Sumner
 " Mildred F elevator opr Y W C A h 500 Sumner
 " Sheldon W student h 500 Sumner
 Airport Garage (Vachle Goddard, H T Belenski) auto repr 1213 Triplett blvd
AIRPORT GOLF COURSE Inc F R VonGunten pres and treas W B Kibble vice pres, W C VonGunten sec office 207 Metropolitan Bldg Phone HE-7103 golf course Uniontown O, R D 2

The D. W. KAUFMAN REALTY CO. REALTORS

PHONE HEMlock 8137

AKRON 1933 CITY DIRECTORY

509

AIRPORT

" Souvenir & Novelty Co C E Falor pres R E Falor vice pres W M Hodge sec and treas Municipal Airport

" Terminal Bldg cor Triplett blvd and Massillon rd
AIRPORT TERMINAL RESTAURANT, Euehrle & Rimer proprs Administration Bldg Akron, Municipal Airport cor Triplett blvd and Massillon rd Phone JF-3419 (See page 120)

Aitken Alexander [Annie B] h 522 Sumatra ave
 " Alexander Y [Jean] dry clnr h 790 Ruth ave
 " Fred [Annie B] wks Goodyear h 712 Sylvan ave
 " Fred G [Mildred M] electn h 766 Dan
 " Hannah F student h 712 Sylvan ave
 " James [Jane] wks Goodrich h 258 Pearl ct
 " John r 487 1/2 S Main
 " John N jr [D Jean] formn Clty Idry & D C Co h 805 Clearview ave
 " Marlon H stenog City View S Co h 522 Sumatra av
 " Robt J [Mary] slsmn Yeager Co h 522 Sumatra av
 " Wm [Margaret] wks Goodyear h 628 Phillip ave
 " Wm R [Margaret E] wks Goodyear h 644 Sanford ave

AITKENHEAD JOHN [Christina E] mgr Renner Products Co h 162 N Portage path Phone FR-6364

" John jr [Margaret C] chief engr and asst mgr WADC Broadcasting Station h 222 Twin Oaks rd
 " Margaret E student h 162 N Portage path
Aluto Louis [Ida] tailor 249 N Howard h 423 Cuyahoga

AMBEFF The A J Brinker owner modern furnished small apartments 240 W Market Phone IR-1248

Ajamie Mrs Debe h 343 Euclid ave
 " Geo wks Gen T & R Co h 343 Euclid ave
 " Nasif [Zakia] h 1066 Nathan
 " Theophil [Angelina] h 343 Euclid ave
Ake Frank student h 2240 Manchester rd
 " Frank F [Edna M] wks Goodyear h 45 Fulton
 " Frank F student h 81 Stockbridge rd
 " Irene S h 2240 Manchester rd
 " Joseph H h 2240 Manchester rd
 " Martha L student h 81 Stockbridge rd
 " Merle W wks Goodrich h 45 Fulton
 " Merlin L [Catherine I] with Firestone h 81 Stockbridge rd
 " Merlin-E jr student h 81 Stockbridge rd
 " Norman E [Catherine] truck dr h 2240 Manchester rd
 " Wm E [Veina R] wks Firestone h 109 E North

Aked Clement akt W & S L Ins Co h 500 E Buchtel av
 " Mrs Lillian D. [wid Walter] h 500 E Buchtel ave
Aker Mrs Olive M h 2353 25th S W
 " Russell F h 2353 25th S W
Akerman Bernard J [Helen E] engr Mayflower Hotel h 54 Washington ave (C F)
 " Mrs Genevieve h 554 Grove ave (C F)
 " Kenneth P electn Mayflower Hotel h 554 Grove ave (C F)

AKERS ALFRED J [Ruth M] pres Akron Oldsmobile Co h 109 N Arlington Phone JF-7248
 " Mrs Annie M [wid Chas E] h 1114 W Exchange
 " Mrs Bertha r 150 1/2 Stanton ave
 " Chas [Anna] h S Marcella ave (Stow)

AKERS CHARLES B [Lida S] pres and treas Akers & Harpham Co h 32 Conger ave Phone HE-9242
 " Chas B jr with Akers & Harpham Co h 32 Conger ave
 " Mrs Charlotte [wid Alfred] h 1120 Della ave
 " Curtis M barber 105 E Kent rd (Stow) h 750 Thayer
 " D Swan [Clodia M] wks Goodyear h 1178 Weiser ave
 " Everett B [Lucy] wks Firestone h 1019 Marion pl

AKERS & HARPHAM CO The C B Akers pres and treas F J Crooks sec slate gravel and sheet metal roofing cornice work spouting etc 1065 Dublin Phone BL-1015
 " Helen M student h 32 Conger ave
 " John N [Iena M] lab h 855 Yale
 " Other H [Mabel] wks Goodrich h 1291 Nestor ave
 " Pearl wks 61 Oakdale ave
 " Simeon C [Ada E] carp h 1178 Weiser ave

AKERS STANLEY with W T Akers Co h 780 E Buchtel ave Phone FR-9232

AKERS W T (O) (Walter T Akers) general insurance and surety bonds 411 E Market Phone JE-6412 (See page 89)

AKERS WALTER T [Grace S] (W T Akers Co) dist mgr Canada Life Assurance Co 411 E Market Phone JE-6412 h 780 E Buchtel ave Phone FR 9232 (See page 89)

AKERS

AKERS WALTER T Jr [Edith V] with W T Akers Co h 795 W Market Phone HF-0830
Akin H Clyde [Bessie] wks Firestone h 2104 Sycamore

Akins Mrs Anna L h 63 N Balch
 " Chas I [Elizabeth] wks Goodrich h 914 Galat way
 " E H h 1345 S High
 " Geo S [Besse F] wks Goodyear h 1506 Newton
 " Mrs Gertrude E [wid Joseph H] h 137 Grant ave (C F)
 " Harriet A student h 1401 Copley rd
 " Fest [Anna] health club 815 S Main h Berber-ton O
 " Lester F [Eva-F] slsmn h 313 Lloyd
 " Levouah h 571 Grant
 " Merlin H [Grace E] clk Acme No 18 h 657 Sanford ave
 " Peter lab r 244 Bellini ct
 " Quay I [Bernice I] wks Goodrich h 396 Berry ave
 " Robt r 177 W South

AKINS ROY W [Fannie H] vice pres and sls mgr Acme Realty Sales Corp also auto service station 1401 Copley rd h same
 " Ruel J [Ethel] wks Firestone Co h 398 Berry ave
 " Wm F [Bertha M] insp Firestone h 1721 S Arlington

Akrobus Club 325 S Main
AKRON ABATTOIR CO custom slaughtering Cuyahoga ext Phone HE-2311

AKRON ACF SPECIALTY CO, See Crown Rubber Sundries Inc

Akron Adjusting & Sales Co V D Emmons mgr, 200 Flatiron Bldg

Akron Agencies Inc, Nelson Sparks pres F-O Ormsby vice pres M I Neal sec and treas insurance 307 Beacon Journal Bldg

Akron Armature & Motor Repair Co (P S Signorelli) 641 Kenmore blvd
Akron Armory 161 S High

Akron Art Institute A F O'Neil pres Geo F Zook 1st vice pres Mrs Chas Dick 2d vice pres Mrs V S Stevens sec, H A Valentine treas Mrs Helen L Gault attendt 6th floor M O'Neil & Co
Akron Art Stone Co Henry Kinson mgr 277 N Arlington

Akron Aircraft Studio Inc, F W Fuchs pres C D Lampman vice pres C R Lamppan sec and treas advertising 207 F South

Akron Ash & Rubbish Collection Co (A H Lewis) 44 Green

Akron Associated Dentists (Dr G A Brown) 180 1/2 S Main 1 N Arlington cor E Market and 1121 S Main

Akron Associated Lumbermen Mark Hudson pres and sec P Kerwin vice pres John Woodruff treas 640 N Main

Akron Associates Co Jas Shaw pres G A Irvin vice pres W S Voris sec N G Nelson treas real estate 106 S Main

Akron Assn of Personal Finance Cos Albert Shannon pres I B Bolden sec and treas 402 Everett Bldg
AKRON AUTO BRAKE SERVICE Inc, F F Herrick pres tras and mgr H M Wright sec auto brake repairing and relining shock absorber service 404 Water Phone FR-3814 (See page 47)

Akron Auto Garage C L Henry mgr 20 F Buchtel av
Akron Auto Towing Co (F H McDonald) 30 N High

AKRON AUTOMOBILE CLUB The G H Kile pres and mgr Andrew Auble vice pres W D Turner vice pres N G Nelson treas C F Fowell asst treas F E Whittemore sec and counsel Elizabeth L Brown Hendrickson asst sec 368 S Broadway Phone BI-5161 (See page 2)

Akron Automotive Service (L L Dinges H L Tracy) auto repairing rear 259 E Market
Akron Bakers Supply Co I H Butz mgr 532 Grant

AKRON BAKING CO See Wonder Bakeries Co Inc
Akron Bar Assn G W Rogers pres Edmund Burroughs 1st vice pres C B McRae 2d vice pres W L DeLeone 3d vice pres C R Foust sec J F Smith treas sec s office 820 2d Natl Bldg
Akron Barrel & Junk Co (M M Dobkin) 243 Euclid av

AKRON BEACON JOURNAL, See Beacon Journal Co

Akron Beauty Service (Mrs Julia B Gilliam) 93 Olive

AKRON BELTING CO The A B Rinehart pres W C Metlin vice pres Geo Wince sec mfrs of belting and mill supplies 74 S Canal Phone BL-8015 (See page 58)

Akron Billiard & Bowling Supply Co M B Cross pres and treas R A Ames sec 613 S Main

GOOD COAL The **CITY ICE & COAL CO.** **PURE ICE**
PURE ICE, HOTFYR COAL. Phone **BLackstone 7134**

510

BURCH DIRECTORY CO'S

AKRON
AKRON BIONIC CLINIC Dr Curtis I McClenathen director electrotherapy mechanotherapy and physical therapy 666 E Buchtel ave near E Market hours 9 to 11 a m 1 to 6 p m Thursdays 9 to 12 a m other hours by appointment Phone FR-4917

Akron Board of Education See Board of Education

AKRON BONDED ADJUSTMENT CO P M Mathews mgr collections and investigations 505 United Bldg Phone FR-6195

AKRON BOTTLE EXCHANGE & SUPPLY CO, S A Bowers mgr 265 W Bowersy

Akron Bottling Works (Sami Bershin) 140 E North

Akron Broadcasting Station See WADC

Akron Broken Glass Co (Sami Berzon) 99 E Miller av

AKRON BRONZE & ALUMINUM CO The H M Lhmann pres and gen mgr Edith C Cervenka sec and treas mfrs of brass bronze and aluminum castings 579 Washington cor Cross Phone FR-1216

Akron Brush Co (C F Zintel) 277 S Main

Akron Builders Glass Co (J Hllich J Cermak) 661 S Main

Akron Business & Speedwriting School Inc Alice M Kanavel treas and mgr 41 E Market

Akron Cabinet Works (J M Derwort) 570 S High

Akron Canal & Hydraulic Co 102 S Howard

Akron Candy Co (C A Schwartz) 244 Sumner

AKRON, CANTON & YOUNGSTOWN RY CO The, H B Stewart pres J C Williams vice pres, A L Graner vice pres and treas J M Hood vice pres-operation H B Stewart jr vice pres and sec R S Cobb asst treas J R Wilkerson auditor G J Bauer dist traffic agent S J Witt traffic mgr E F Eckert industrial agent H F Grewe supt of motive power E W Slater storekeeper H G Watkins engr M W of W gen office A C & Y Bldg 12 E Exchange H O Swift freight agent N Case ave near Market and 85 N High Fairlawn freight station s W Market, F S Haniline agent pass depot 88 N Main shops and yards 1907 E Market

AKRON CASH REGISTER EXCHANGE, J C Ostendorf propr dealers in used cash registers, also repairing 134 S Howard Phone FR-0315 (See page 62)

Akron Cavalry Club C E Crafts pres B H Harter vice pres J L F Gaylord sec R A Trombley treas riding academy 450 Hickory

Akron Chair Exchange (Mrs L M Woy) 1363 Easton drive

AKRON CHAMBER OF COMMERCE H H Kuhn pres G H Meyers 1st vice pres G S Wortley 2d vice pres Vincent S Stevens sec, E A Oberlin jr treas Castle M Smith asst sec W R Hubbard transportation mgr H G McGee director of municipal research 228 Ohio Bldg Phones BL-9181 and BL-9182

Akron Chemical Co J R Silver jr pres Mrs Eva Edwards sec and treas rubber compounding materials 176 N Case ave

Akron-Chicago Transportation Co F D Snow pres R E Shook vice pres W B Snow sec and treas 357-9 W Thornton

Akron Cigar Co (E J Frlanger C R, Dunckley) 78 N Howard

AKRON CITIZENS SYSTEM CO, C Nelson Sparks pres H G Knight vice pres J F Windsor sec Kenneth O Peck treas F J Wenk mgr chattel loans character furniture and automobile loans 72 E Mill Phone HE-4169 (See back cover)

AKRON CITY CLUB CO The Geo H Meyers pres G S Wortley vice pres M D Stauffer sec and mgr Howard Merryweather treas 6th 7th and 8th floors Ohio Bldg, Phone FR-5117

AKRON CITY HOSPITAL See City Hospital of Akron

AKRON CITY LAUNDRY & CLEANING CO, F R Ormsby pres Herman Gerbsteln vice pres Alexander Sicherman sec and treas R L Johnston mgr oprs City Laundry & Dry Cleaning Co 637 and 639 S Main Phone FR-7181

AKRON CITY WATER WORKS, M P Tucker supt W R LaDue asst supt C E Mitchell cashier City Hall 166 S High Phone JE-7111

AKRON CLEARING HOUSE ASSN, G W Merz pres C R Musser vice pres J E Mason sec and mgr, H J Wade treas 322 Ohio Bldg

AKRON CLINIC (Drs R G Pearce S A Schlueter R F Jukes W S Henderson D S Arbuckle L P Harsh G E Chittenden D G Dean, D E Banks) 513 W Market Phone FR-2181

AKRON
Akron Clinic Pharmacy 513 W Market

AKRON COAL CO The, Wm Risby pres J H Miles vice pres treas and gen mgr N E Thomas vice pres and sec V G Keller asst treas miners and shippers of coal 106 N Main Phone HE-5149

Akron Coal Merchants Credit Exchange Inc P F Hollinger pres E W Swartz sec, W B Mills treas 70 E South

AKRON COCA-COLA BOTTLING CO The, Wm Williams pres E R Williams vice pres and gen mgr Samuel Friedman sec R F Mack treas, M C Johns asst treas and asst gen mgr 101-115 N High Phone BL-3178

Akron Commercial Building Co John Kerch pres C H Myers vice pres W E Pardee sec, C R Musser treas 316 S Main

Akron Commercial Securities Co John Kerch pres C H Myers W E Pardee vice pres C R Musser sec and treas M C Stanley asst sec C H Musser asst treas 316 S Main

Akron Concrete Burial Vault Co (V B Woods) 1797 E Market

AKRON CREDIT BUREAU Inc, L L Kinsey pres T J Chapman vice pres A C Hutchinson sec Oscar Smith treas 206 Merchants Bldg 290 S Main Phone FR-9111 (See back cover)

Akron Credit Club R F Stump pres W J Ederer vice pres L M Dannemiller sec and treas sec's office 155 S Broadway

Akron Custom Pants Co H Goldstein mgr 364 S Main

AKRON CUT RATE STORE (Ben and Joe Levin) cigars tobacco confectionery malt medicines toilet articles men's furnishings shoes luggage etc 1006 E Market Phone BL-7611

Akron Cut Stone Works (E Filis) s Greenwood rd

AKRON CYCLE CO J J Bertele mgr dealers in motorcycles bicycles radios fishing tackle guns and ammunition we also specialize in repairing 419 S Main Phone BL-8714

Akron Dental Laboratory (M J McKenzie) 613 Akron S & L Bldg

Akron Development Co E O Handy pres 10 E Mill

AKRON DIRECTORY CO See Burch Directory Co

Akron Distributing Co (Adolph Hirsch) soft drinks (wholesale) 1174 Switzer ave

Akron Dry Cleaning Co (F H Rolph) clothes pressers 472 E Market

AKRON DRY GOODS CO The J H Vineberg pres department store dry goods ladies and men's furnishings millinery clothing shoes rugs wall paper etc 18-24 S Main and Arcades to 19 and 25 S Howard Phone BL-9111

Akron Eagle Printing Co Glenn Beckwith pres and treas Mont Beckwith vice pres A T Myers sec 31 W Market

Akron Electric Shoe Repair (L Rosen) 313 S Main

Akron Electrical Contractors Assn Inc C F Loomis pres J B Conley vice pres H H Hoisington treas G L Sanderson sec 640 N Main

AKRON ELECTROTYPE & STEREOTYPE CO The Daniel A Hoynes pres John Wieland gen mgr equipped for prompt and efficient service 414 Water Phone BL-6111 (See page 74)

AKRON ENGRAVING CO The O W Smith pres H A Parker vice pres E F Krumeich sec and treas C G Rohrich gen mgr 330 and 332 S High Phone HE-2181 (See page 75)

AKRON EQUIPMENT CO The, C R Quine pres M M Kendig vice pres C F Schnee sec W A Byrider treas R J Schmidt supt mfrs of machinery, rubber molds dies tire repair equipment and ice cream machinery cor E Exchange and Annadale ave Phone FR-7716 (See page 101)

Akron Feed & Seed Co (Saml Smith) 444 Wooster ave

Akron Fender & Carage Service (A W Bailey, P E Williams) 266 Park

AKRON FERTILIZER CO, Cuyahoga ext Phone HE-2279

Akron Fifty Year Club See Fifty Year Club

Akron Finance Co Empire Finance Co successors 205 United Bldg

Akron Fire Alarm Co 307 Water

AKRON FISHING TACKLE WORKS Inc See Enterprise Mfg Co (See page 76)

AKRON FURNITURE & SUPPLY CO The (F G Kautz) dealers in store fixtures and butchers supplies office and warehouse Tallmadge circle cor Stow rd Phone FR-1187

Akron Floors Co J A Whitman pres and sec, M B McDermott vice pres and treas 225 W Exchange

Akron Food Products Co (John Mitscher) rear 753 Carlyle

The STANDARD MORTGAGE Co. FIRST MORTGAGES
2d FLOOR 174 SOUTH MAIN STREET

The Classified Business Directory IS THE BEST BUYERS GUIDE

AKRON 1933 CITY DIRECTORY

511

AKRON

Akron Fort Pitt Co G W Hoffman mgr florists wholesale 407 E Market

AKRON FOUNTAIN PEN SERVICE CO The, operated by The Akron Pharmacy Co fountain pens repaired cor Main and Market Portage Hotel Bldg Phone HE-7184

AKRON FRANKLIN CO The, Karl Borden pres E C Turner vice pres G A Rohner sec and treas Franklin DeSoto and Plymouth automobiles sales and service 427 W' Exchange Phone HF-8727

AKRON FURNACE CO, Geo A Seesdorf mgr Round Oak and Niagara Furnaces spouting sheet metal work etc 1028 and 1030 Yale Phone FR-1013

AKRON FURNITURE CO The, Max Bear pres and treas Phillip Bear vice pres J R Bear sec and mgr complete home outfitters 254-264 S Main Phone FR-4181 (See page 84)

Akron Garage and Electric Co (L W Winkelman) 1368 W Waterloo rd

Akron Garden Restaurant (N D Goumas) 11 E Market Akron Garter Co (J A Smith) 364 S High

Akron Gasoline & Oil Co S B Bond mgr, auto serv sta 2086 Manchester rd and 1655 Triplet bld

AKRON GEAR & ENGINEERING CO The, J H Vance pres F E Whittemore vice pres N G Nelson sec and treas T A Seacrist gen mgr, 42 E South Phone HE-2193 (See page 101)

AKRON GENERAL INSURANCE AGENCY CO The, H E Simmons pres L F Benson vice pres and gen mgr R E Weller sec and treas all kinds of insurance and surety bonds 174 S Main 2d floor Standard Bank Bldg Phone HE-5191 (See left bottom margin)

Akron General Machine Co (C E Myers) 305 Water Akron Germanica (Weekly) Akron-Portage Printing Co pubs 31 W Market

Akron Gravel & Sand Co, C Mulcahy treas 451 S Main

AKRON GROCERY CO The, R J Dannemiller pres and gen mgr Julius J Dannemiller vice pres J B Dannemiller sec L M Dannemiller treas wholesale grocers and coffee roasters 149-159 S Broadway Phone FR-9121 private branch exchange cash and carry branches 19 E Long Phone BR 6919 2236 14th S W Phone SH-4616 56 S Martha ave Phone HE-9423 2207 2d (C F), Phone WA-2321 and 69-71 4th N W (B) Phone SH-4821 (See page 80)

AKRON GUARANTEED MORTGAGE CO The, F B Burch pres N S Noble vice pres W C Hall sec C F Bain treas and gen mgr 206 and 207 2d Natl Bldg Phone HE-6188

Akron Guild of Hy-Pure Druggists W L Whelton pres, C R Bauer sec and treas, 225 N Howard Akron Hat Works Louis Stewart mgr, millinery mfrs 211-15 Water

Akron Hebrew Congregation L Loeb pres, A Buxbaum vice pres H D Fuerst sec, H O Polsky treas 133 Merriman rd

Akron Homes Co Benj Wheeler pres C G Götshall sec D Ld Seas treas home buidlers 506 1/2 Ohio Bldg

AKRON HOTEL, See Hotel Akron Akron House & Factory Cleaning Co L E Walker pres D B Hough vice pres Earl Walmsley sec J E Kalls treas, 521 Metropolitan Bldg

AKRON HUMAN SOCIETY W E Pardee pres, J W Gauthier vice pres H O Feederle sec N G Nelson treas O E Lytle atty G W Dilley agent 512 Akron Sav & L Bldg Phone HE-2817

Akron Hungarian Athletic Club 1031 Brown

AKRON I O O F TEMPLE CO, W H Wert pres G S Whitney vice pres, M H Coulter sec and treas 277 E Mill Phone HE-1916

Akron Ice Cream Co (T G Kerney Frank Holecheck) 1658 State rd (C F)

Akron Importing Co (Fred Louis and Carlo Anzaldi) grocers 29 N Howard

AKRON INDUSTRIAL SALVAGE CO The, G W Sherman pres treas and mgr L E Pierson vice pres sec and asst mgr 936-930 Hazel Phone HI-9183 (See page 124)

AKRON INSTITUTE OF MUSIC Inc, E E Fournier pres Mrs Emma S Fournier vice pres, John F Stein sec treas and musical director, teachers of music all instruments voice theory, harmony etc Gothic Bldg 102 S High Phone HE-7014 (See page 112)

Akron Instrument Repair (M F Tidball) 419 Cypress ave

AKRON

Akron Jewelers Supply Inc J F Mabry pres, E A Mabry vice pres and treas Mrs Klytia M Hollis sec 1922 1st-Central T Bldg

Akron Jewish Center C E Schwartz pres, H S Subrin vice pres, S B Guren vice pres Louis Ostrov treas Myer Wise rec sec Frank Sokol fin sec Regina A Moskovitz exec sec 220-34 S Balch

Akron Junk Co (Max Wehn) 732 Edgewood ave

Akron K of C Building Co E C McQueeney pres F A Menches vice pres, G A Rohner sec and treas, 1324 Firestone pkwy

Akron K & J Beauty Supply Co, P G Janan pres and treas D J Kambury vice pres and sec 31 W Market

AKRON-KANSAS CITY MOTOR FREIGHT (W C Grolbert W W Morrison) motor trucking 31 N Arlington Phones HE-6169 and 6160

AKRON LAMP CO The Jay C Steese pres M F Slapp vice pres and gen mgr C A Hoff vice pres A C Dick sec and treas mfrs of gasoline and kerosene lamps lanterns sad irons and radiant heaters also electroplaters 600 S High cor E Bartzes, Phone HE-9171 (See page 1)

AKRON LAW LIBRARY ASSN, W A Spencer pres H A Sullivan vice pres Mrs Jessie A Hoover sec and librarian C C Lipps treas 4th floor Court House Phone JE-2617

AKRON LAW SCHOOL Inc, C A Neale pres Pernie Martin sec Mrs Letha C Neale treas 57 E Market Phone JE-1317

Akron Leasehold Co H M Eaton pres and treas, 218 De'aware Bldg

AKRON LEGAL NEWS The (daily except Sundays and holidays) C A Beringer publisher 4th floor Hower Bldg 31 W Market Phone FR-0917

AKRON LETTER SHOP Inc J A Borchardt pres, Blaine Mann sec and treas R V Barnes mgr multigraphing direct mail advertising etc 206 Nantucket Bldg 21 S Main Phone JE-3712 (See page 112)

Akron Liedertafel John Kraker pres A Vollbracht vice pres F J Rosehnal sec 146 Carroll meets 1st Sunday of each month

Akron Life Underwriters Inc Nathaniel Lewers sec and treas R E Kennedy E C Noyes W L Hammerbeck trustees 1920 1st-Central T Bldg

Akron Linen Products Co H J Searer mgr 109 N Union

Akron Lodge No. 62 Loyal Order of Moose Inc See Moose Loyal Order of

Akron Machine Mold Tool & Die Co G D Porter pres S W Hawkins vice pres M H Behncke sec and treas 1848 Front (C F)

Akron Malt Products Co W E Gruner sec and treas 519 Grant

Akron Masonic Band T W Henry sec Clark Miller director 103 S High Masonic Temple

Akron Masonic Relief Assn, C A Anderson pres, J Griffith Evans (Kent O) vice pres A D Hartenstein sec M M Dice treas, 103 S High Masonic Temple

AKRON MATTRESS MFG CO The, F E Dyer pres and gen mgr C A Sarchet vice pres G A Powell son sec and treas Chas Zaber factory supt, mfrs of mattresses box springs etc 692-702 Miami Phones HE-4151 and 4152

AKRON MAYTAG CO, F D Winemiller mgr direct factory branch of Maytag Washing Machine Co 43 W Bowers Phone FR-0915

Akron Merchandise Co (H L Raab) novelties wholesale 677 S Main

AKRON MERCHANTS ASSOCIATION The S M Goldsmith pres J A Hildebrand vice pres I S Myers honorary vice pres and treas A C Hutchison sec 212 Merchants Bldg 290 S Main Phone FR-9111

Akron Metallic Gasket Co (W B Haynes) 150 N Union

AKRON METROPOLITAN PARK DISTRICT, E D Eckroad pres F H Adams vice pres F A Seiberling member of board H S Wagner director-sec 2d floor Court House Phone FR-3111

AKRON MIRROR & GLASS CO The, L C Huguestet pres and treas H B Templeton vice pres and sec mirrors plate and window glass store fronts show cases repaired, windshields replaced and glass beveling also mirrors restlvered and dealers in Crittall Steel Sash 180-190 E South Phone JE-9189 (See page 85)

Akron-Mogadore Bus Co, Edw Capri mgr 20 E Market

You Will Be Welcome In
AKRON'S LARGEST BANK

The
FIRST-CENTRAL
TRUST COMPANY

THE CARMICHAEL CONSTRUCTION CO.

148 EAST MILLER AVENUE



STRENGTH - RELIABILITY
Continuous Operation for 30 Years
Without Loss To Any Client

512

BURCH DIRECTORY CO'S

AKRON

AKRON MORRIS PLAN BANK The P T McCourt pres Ira E Myers S F Ziliox W D Turner vice pres M S Richardson sec treas and mgr May Harrop asst sec C W Sigel asst treas 415 and 417 S Main, Phone JE-4171 (See also First Industrial Bank of Akron) (See right top margins)

AKRON MOTOR CARGO CO The, I H Orr pres C R Smelser vice pres Owen O Orr sec and treas motor trucking and long distance hauling 144 N Union Phone BL-4017

AKRON MOTOR & GENERATOR CO Inc, R R Schray pres and mgr W W Schray vice pres H H Holsington sec A Workman treas electric motors repaired rewound bought and sold electrical engineers 216 Beaver Phone BL-6214 (See page 73)

AKRON MOTORIST, published monthly by the Akron Automobile Club 368 S Broadway

AKRON MUNICIPAL AIRPORT, B E Fulton mgr cor Triplet blvd and Massillon rd

Akron News Agency C W Gerbet supt 282 E Exchange

AKRON NEWS Inc The R A Dewey pres C C Taylor vice pres R H Rockwell sec treas and mgr pubs of East Akron News South Akron News and North Akron News 161-165 W Exchange Phone HE 4141

Akron Oil Heating Co H S Finlayson pres and treas oil burners 716 Noble ave

AKRON OLDSMOBILE CO The, A J Akers pres M W Langsdon vice pres Virgil Gordon sec and treas Oldsmobile and Pontiac automobiles 888-892 I Market Phone BL-7191

Akron Operating Co Inc ops R K O Keth Palace Theatre A P Beckerich mgr 41 S Main

Akron Oyster House Co The Peter Stratigos pres and treas John Morris vice pres Leo Karos sec restaurant 213 E Market

Akron Panhellenic Club Mrs Clara K Dye matron 23 S Balch

Akron Paper Products Inc H F Stegrist pres and treas F M Sieglist sec R L Palmer supt mfrs of paper boxes 838 S Main

AKRON PARCEL DELIVERY Inc, H B Kurtz pres L E Kundtz sec P J O'Neill treas trunks bags and packages called for and delivered 597 S Main Phone HE-6614 (See page 114)

AKRON PARTS CO The G F Betz pres, J O Betz vice pres and treas O W Froche sec distributors of automotive parts 16 E Chestnut Phone HL-3167 (See page 51)

AKRON PATTERN WORKS Albert Arend propr, 415 Wheeler lane rear 54 L Cedar Phone HE-9926 (See page 116)

Akron Peoples Outfitting Co See Peoples Outfitting Co

Akron Pet Shop & Bird Store (David Davies) 33 N Howard

AKRON PHARMACY CO The L E Cahoon pres D C Kirkland sec treas and mgr prescription druggists cor Main and Market Portage Hotel Bldg Phone HE 7184

Akron Phonograph Repair Co (R A Peters) 674 E Cuya Falls ave

Akron Pickle & Vinegar Co (W O Grafner) 2571 Bailey rd (C 17)

AKRON PLATE & WINDOW GLASS CO (H D Garman) glass of all kinds and mirror resilvering 468-470 Water Phone HE-1713 (See page 86)

AKRON PLUMBING & HEATING CO (F S and R H Vail) plumbing and heating engineers and contractors 131 Oak Park dr Phone BL-7712

Akron Porcelain Co F W Butler pres G B Merrill vice pres S H Stevenson sec and treas Cory av

Akron-Portage Printing Co A C Hurt pres F J Rosebuhl sec and treas 31 W Market

Akron Poultry Co (H S Collins Jack May) 442 Wooster ave

Akron Progressive Printing Co Paul Suddleson propr 381 Wooster ave

AKRON PROPERTY & MORTGAGE CO The, H W Haupt pres W A Cone executive vice pres P H Sears vice pres R E Weller sec and treas real estate and mortgages, 174 S Main 2d floor Standard Bank Bldg Phone HE-5191

AKRON

AKRON PUBLIC LIBRARY W H Collins librarian main library 69 E Market cor High Phone FR-5161 East branch 22 Goodvear blvd Firestone branch Firestone Club House Wooster branch 456 Wooster ave North branch 202 E Cuyahoga Falls ave Firestone Park branch 353 Reed ave West Hill branch 789 W Market Kenmore branch 957 Kenmore blvd Fairtown branch W Market and White Pond dr

AKRON PUMP & SUPPLY CO The J F Johnson pres and treas jobbers of pipe valves fittings factory and plumbing supplies and pumping equipment 60 Cherry Phone HI-3195 (See page 118)

Akron Pure Bakery (Nicholas DeCorte) rear 452 Clover

AKRON PURE MILK CO The C B Alexander pres J C Hule vice pres F S Harter sec C B Siddall treas F M Reese asst sec C L Duke asst treas wholesale and retail dairy products 247-273 W Bowers Phone FR-4111 (See page 106)

Akron Radio & Electric Shoppe (C S Boso) 754 Carroll

AKRON REAL ESTATE BOARD The C L Baker pres W H Collins vice pres Mildred E Brothers sec C G Gotshall treas 508 2d Natl Bldg Phone BL-5815

Akron Rebabbiting Co (Clem L Russell) machine shop 465 E Thornton

Akron Rental Service (S I Cochran) 203 Medford Bldg

Akron Research Laboratory (I J Sawyer) 44 Central Office Bldg

Akron Retail Grocers Assn J O Subrey pres J T Spellman sec S J Britsch treas 516 Wooster ave

AKRON ROOFING CO The I L Pfeifle pres G J Pfeifle vice pres and treas Emma Pfeifle sec tin slate and tile roofing and sheet metal work 154 E South Phone HE-0715

Akron Rubber Mold Co See National Rubber Machinery Co

Akron Rubber Reclaiming Co See Barberton Directory

Akron Rubber Supply Co W W Wjant propr 886 S High

AKRON BURAI CFMFTERY ASSN Geo S Whitney pres A J Guth vice pres F C Pfahl sec Harry Williams treas W H Collins supt cor Glendale ave and Locust Phone BL-2317

Akron Rye Bread Co August Chrzanowski pres Marion Osonowski vice pres Vincent Nalency sec and treas bakers 888 Douglas

Akron Saengerbund Club 558 Grant

Akron Sand Blast Co (F F Pancost R H Scott) rear 40 Kent

Akron Sanitary Wiping Cloth Co (P N Nobil I J Leeper) 200 Carroll

Akron Saratoga Chip Co (P J Hershey) h 1726 East ave

AKRON SAVINGS & LOAN BLDG, A B Crandall mgr office 301 Akron St & L Bldg 7 W Bowers Phone HE-0416

AKRON SAVINGS & LOAN CO The, C I Bruner pres W C Hall and R G Yeager vice pres A J E Albright sec J C Iinton asst sec and attorney W D VonGuten and D L Bing asst treas, A B Crandall building mgr 156 S Main, Phone JE-5186

Akron School of Music Mrs Marie Arend MacPhee director 212 Pythian Temple Bldg

AKRON SCRAP IRON CO The Carl Mirman pres Jacob Swerdlin vice pres J W Hock sec and treas scrap iron and metal dealers 621-629 S High Phones BL-3165 and 3166 (See page 125)

AKRON-SELLE CO The B E Hower pres John B Hower vice pres and gen mgr E W Hamlin sec treas and mgr stamping dept G W Wohlwend supt cor S High and Chestnut Phone FR-6161 (See page 103)

Akron Sheet Metal Co C M Wohlwend mgr 196 Cuyahoga

Akron Sign Co E E McLean mgr 6 E Exchange

AKRON SOAP CO The, A A Duncan pres and treas A G Duncan vice pres D J Duncan sec, D M Pfeiffer asst sec dealers in hides pelts and tallow and janitors supplies mfrs of soaps office and works Cuyahoga ext Phone BL-7316 (See page 128)

Akron Society of Model Engineers meets every Wednesday evening at 1156 Burkhardt ave

Akron Spice Mills Inc D W Baker pres H E Glasser sec and treas 461 S Main

THEODORE ST. GERMAIN REALTY CO. "Our Customers get the Bargains"

308-311 Ohio Building Phones Blackstone 9118, 9119 and 9110

AKRON 1933 CITY DIRECTORY

513

AKRON

AKRON SPORT GOODS CO (C F Humm G V Bosworth E P Weltner) sporting goods cigars confectionery etc 319 S Main Phone FR-9614

Akron Standard Auto Co J L Newhouse pres H E Laffin vice pres A B Cochran sec and treas 380 S Broadway

Akron Standard Market Co (F Pangalos) meat whole sale 314 W Bowersy

AKRON STANDARD MOLD CO The, A F Ayers pres A J Fleiter vice pres treas and gen mgr J B Huber sec 1624-1650 Englewood ave, Phone FR-7135 (See page 99)

Akron Stationery Co F R Hale pres and treas B W Stillwell sec 1710 4th (C F)

AKRON-SUMMIT COUNTY FEDERATION OF WOMEN'S CLUBS Mrs C L Baker pres Mrs Benj Blackmore 1st vice pres Mrs L C Washburn 2d vice pres Mrs A M Walker rec sec Mrs E D Eckrodt treas Mrs J J Wall executive sec, 515 Metropolitan Bldg Phone BL-6716

AKRON SUPERSTEEL CASTINGS Inc, C F Adamson pres N E Daub vice pres and sales mgr, C B Mitchell sec and treas carbon and alloy steel castings 740 Carroll Phone HE-4174 (See page 79)

Akron Tarpaulin Co (A Sekely R Watrous) 109 Ira ave

Akron Tent & Awning Co 873 E Exchange

Akron Theosophical Society Mrs Verne R Read sec free lending library open 2 to 4 p m 24 Fir Hill

AKRON TILE & FIREPLACE CO The, D C Long pres H C Long vice pres L I Long sec treas and gen mgr everything for the fireplace weatherstrips screens etc 50 and 52 W Market Phone BL-8213 screen factory 2467 Mozadore rd (See page 103)

AKRON TIMFS-PRESS The (Daily and Sunday) Times-Press Co pubs Frederick W Giesel business mgr Walter A Morrow editor 44 E Exchange cor High Phone BL-1111 want ad dept Phone BL-2121

AKRON TIRE MARKET P J Martin gen mgr Isadore Stone mgr auto tires batteries and radios 149 E Market Phone FR-4914

Akron Tire Sales Co (J R Bulley) 265 E Market

Akron Towel Supply Co S B Guren pres E Schulman vice pres M S Schulman sec and treas, 423 Wabash ave

Akron Trade Ruling Co (W F Merkh) 66 Cherry

Akron Transfer Co (J S Mumper) 230 Bluff

AKRON TRANSPORTATION CO, W H Sammis pres R N Graham vice pres P V C See vice pres and gen mgr Fred Prochaska sec J B Waring treas operators street railway and busses 47 N Main Edison Bldg Phone HE-6131

AKRON TRAVEL BUREAU Inc, M Borovitz pres J A Porte vice pres Margaret Mehlmauer sec and treas foreign exchange and steamship agency 6 E Mill First-Central, Trust Bldg Phone FR-1032

Akron Trout Club Dr R F Drury pres L S Lampbier sec and treas 2 S Howard

Akron Truck Garage (J H Mathis W C McMaster) 754 Brook

Akron Truck Sales Co G V Owen pres R P Haupt sec and treas 870 E Market

Akron Truck Wrecking Co A V Graham mgr, 822 E Market

AKRON TRUSS CO The, H B Houghton pres and treas H B Houghton jr vice pres and sales mgr I W Harrington sec W C VonGuten asst treas 1020 S High Phone BL-3215 retail and fitting dept 276 S Main affiliated with Bowman Bros Drug Co Phone JL-5517 (See page 135)

Akron Tuesday Musical Club Mrs D S Bowman pres Mrs Clair App vice pres, Mrs J E Shosenberg vice pres Mrs A J Akers sec, Mrs Carl Richards treas 175 E Market

Akron Twist Drill Co (Fred Hine) 920 S High

AKRON TYPESETTING CO The, F W Danner pres R D Mullen sec and treas advertising typographers 37 N High Phone FR-6175 (See page 38)

Akron Typewriter Service (M E Scholla) 134 S Howard

AKRON TYPOGRAPHICAL UNION NO 182, B F Graves pres C Z Layman sec and treas 26 N Main Phone BL-7216

AKRON TYRWELDER (O Division of Akron Equipment, tire repair equipment cor E Exchange and Annadale ave, Phone FR-7315

AKRON

AKRON UNION PASSENGER DEPOT CO, B L Bender agent 245 E Market Phone JE-9141

AKRON UNIVERSITY See University of Akron

AKRON UNIVERSITY CLUB CO, R S Leonard pres Dr R H Markwith 1st vice pres H W Siabaugh 2d vice pres S C Address sec, Ned Oathaus treas J B Casey mgr 105 Fir Hill Phone BL-8131

Akron Used Tire Market (J M Hirsch) 717 S Main

AKRON VARNISH CO The, C F Beck pres Geo H Walker S G Morrison vice pres A L Huston sec and treas L M Bolton gen mgr N R Orcutt sales mgr office factory and retail store Firestone parkway office phone BL-1216, factory phone FR-4415 (See page 74)

AKRON VETERINARY HOSPITAL (J F Planz D V M C H Case D V M) 50 E Buchtel ave Phone BL-3313

Akron Viavi Co Mrs Loraine A Poe mgr 508 Metropolitan Bldg

Akron Vitrolite & Tile Co, J W Brown pres and treas E A Brown vice pres and sec, 276 Water

Akron Waterproofing Co (Henry Wise) caulking etc 56 N Summit

Akron Weatherstrip Co (J A Shank) 916, Chalkier

Akron Welding & Spring Co G W Stuver pres W S Parry vice pres L C Parry sec G I Stuver treas 940 S High

Akron Wet Wash (H L McGarry) 768 E North

Akron Wholesale Coffee Co (M W Becker H C Welch) 376 Orleans ave

AKRON WINDOW CLEANING CO Rudolph Belohlavek propr Akron Sav & L Bldg Phone JE-2513 (See page 137)

AKRON WINDOW GLAZING CO Inc E E Bowman pres Mrs Freda Cline sec and treas dealers in plate and-all kinds of glass glaziers mirrors made and resilvered 32 W Market Phone BL-3416 (See page 86)

Akron Women's Chapter National Aeronautic Assn headquarters Airport Terminal Bldg

Akron Wood Products Co C O Irvin pres and treas, J A Carlson vice pres D W Harter sec cabinet makers cor Home and Bowers ave

Akron-Wooster Coach Line Inc M Zeno pres J Zeno vice pres L Zeno sec and treas 274 Park

Akroni Magyar Hirlap (Akron Hungarian Journal) Arpad Tarnoczy publisher and editor 313 S High

Akschan Emil L [Mary] janitor h 775 Kling

AL'S STORES (A W "Al" Ellenbrock) auto supplies and sporting goods paint etc 307 and 309 S Main, Phone JE-4323 1144 S Main Phone FR-1824, 899 E Market Phone HD-2826 Barberton O and 119 S Main Findlay O (See page 54)

Aladich Alex [Mary] wks Firestone h 673 McKinley ave

"Helen h 673 McKinley ave

Alafiris Gust [Mary] h 929 Hazel

Alakszay Alex [Helen] wks Goodrich h 655 Gridley

"Wm student h 655 Gridley ave

ALAMO AUTO TRIMMING CO The, H C Christensen pres A C Christensen vice pres automobile trimming body repairing and refinishing 419 W Exchange Phone HE-8119 (See pages 51 and 54)

Alandar B Blake [Kathryn M] wks Goodyear h 80 S Case ave

Alanskus John rubwkr h 27 E Emerling ave

"Joseph [Anna] rubwkr h 27 E Emerling ave

"Joseph Jr rubwkr h 27 E Emerling ave

Alavsky John [Agnese] wks Col Salt Co h 2236 Manchester rd

Albanese Andrew [Mary] wks Goodrich h 328 Crown

"Danl h 328 Crown

"Florence h 328 Crown

"Grace h 328 Crown

Albarado Pantalion h 138 Cross

Alvarez Manuel [Argentine] wks Goodyear h 914 Hammel

Albaugh E Grant [Edna L] painter h rear 1412 Manchester rd

"Edward S [Jennie] carp h 1527 Rockaway

"Edward S Jr wks H B Ball h 1527 Rockaway

"Harvey W [Elnora E] wtchmn Klages C & I Co h 1327 Welton pl

"Hilda P h 26 E Tallmadge ave

"Ivan L [Erma M] with Goodrich h 1571 8th (C F)

"James L [Freda M] painter h 1071 Ackley

"Roscoe T [Mary H] custodian Central High Sch h 537 Vine

Albek Mrs Anna h 981 Celina ave

Alber Dora wks Firestone h 997 Boulevard

Albers Albert h 27 S Martha ave

"Alta tchr r 27 Charlotte

TAWNEY'S ICE CREAM COSTS WONDERFUL NO MORE

514

BURCH DIRECTORY CO'S

ALBERS

" Bertha S h 1677 Bailey rd (C F)
" Mrs Elizabeth B (wid Harry E) h 1677 Bailey rd (C F)
" Leslie K [Laura I] lettercarrier h 901 Curtis ave (C F)
" Malachi H h 1738 6th (C F)
" Wayne B dairy h 1677 Bailey rd (C F)
Albert Anna h 874 Beardsley
" Ella clk THE M O'NEIL CO h 2141 6th (C F)
" Eva wks Ak Matt Mfg Co h 874 Beardsley
" John [Anna] wks Ornamental I W Co h 657 Morgan ave
" Joseph [Anna] wks Natl R M Co h 874 Beardsley
" Joseph jr [Anna] wks Firestone S P Co h 1354 Curtis
" Joseph A [Alice] wks Ohio Edison Co h 168 Uniondale dr (Stow)
" L & Son P E Albert mgr rubber mach dlrs 200 N Union
" Leslie B [Edith K] clk Std Oil Co h 1496 Oakwood
" Mrs Martha h 1854 26th (C F)
" Mrs Mary R (wid Henry P) h 1496 Oakwood ave
" Matthew wks Firestone S P Co h 912 Hunt
" Philip E mgr L Albert & Son r Y M C A
" Walter V [Grace L] tree surgeon h 2102 Mogadore rd
" Wendell [Elizabeth] h 835 Bellows
Albertoni Chas F h 265 Ripley ave
" Geo [Felicitia] chem Goodyear h 265 Ripley ave
Alberts Clinton C [Maud] wks O B Tel Co h 610 Arden pl
" Clinton C jr [Cordella] h 610 Arden pl
Albertson Mrs A Maud dep Clerk of Courts h 1003 N Howard
" Arthur C [Mary H] clk Postoffice h 60 Washington ave (C F)
" Bertha waitress h 509 Cuyahoga
" Christian F [Lena] core mkr h 509 Cuyahoga
ALBERTSON DONALD S [Louise H] treas Wayne Agency Co h 2129 18th (C F) Phone WA-8148
" Dora student h 509 Cuyahoga
" Mrs Elizabeth U (wid Wm A) h 2475 27th S W
" Frederick W student h 1003 N Howard
" Homer B [Pauline H] wks Goodrich h 878 S Hawkins ave
" Mary F bkpr h 2475 27th S W
" Milton J [Helen M] wks Firestone h 2475 27th S W
" Oleta R tehr h 2235 23d S W

ALBERTSON PAINTER C [Blanche S] pres Wayne Agency Co h 1948 7th (C F) Phone WA-2949
" Robt W h 714 Rhodes ave
" Roy E [Berniece I] teller 1st-Central T Co h 1700 Sackett ave (C F)
" Wm L [Minnie B] engr h 2235 23d S W

Alborea Frank [Mary] confr 741 E South h same

ALBRECHT BAKERY H J Albrecht gen supt 178 N Union Phone BL-3181

" Barbara J student h 275 Casterton ave
" Barber Supply & Drug Co E H Buehl pres and sec H L Buehl vice pres E R Buehl treas 185 W Market
" F W Building Co I W Albrecht pres H J Albrecht vice pres 750 E Tallmadge ave

ALBRECHT FRED W GROCERY CO The, Hurl J Albrecht pres Ivan W Albrecht vice pres and treas Fred C Porkrandt sec Fred B Barton asst sec W J Buehl asst treas Fred B Keller auditor and office mgr, wholesale grocers bakers and owners of the Acme Cash Basket Stores 736-766 E Tallmadge ave Phone HE-6111
" Fred W U [Alice L] ast Lincoln Natl L I Co h 74 Lincoln ave (C F)
" Frederick I student h 1437 W Exchange
" Grace L student h 74 Lincoln ave (C F)
" H Gustave [Albrecht & Sons] h 522 Moreley ave
" Harold R [Treva M] [Albrecht & Sons] h 522 Moreley ave
" Henry T [Gertrude F] [Albrecht & Sons] h 1523 Della ave

ALBRECHT HURL J [Jessie M] pres F W Albrecht Grocery Co and gen supt Albrecht Bakery h 275 Casterton ave Phone HE-6230

Albrecht Inc, I W Albrecht pres H J Albrecht vice pres 750 E Tallmadge ave

ALBRECHT IVAN W [Fern L] vice pres and treas F W Albrecht Grocery Co pres Albrecht Inc h 1437 W Exchange Phone UN-5635
" Kur H student h 74 Lincoln ave (C F)
" Lyles H [Erna F] slsmn h 497 Rhodes ave
" Mary V student h 1437 W Exchange

ALBRIGHT

Albrecht & Sons (H G H T and H R) meats 792 W Bowery

Albright See also Albright
ALBRIGHT ARCHIE E [Hazel B] sec Akron Savings & Loan Co h 1243 W Sunset View dr Phone UN-6263

" Arthur R h 323 E Exchange
" Billie student h 584 Hedden ave
" Chas A jr [Marie M] with Goodrich h e s Park dr (S L V)

" Chas C [Rhoda E] wks City h 672 Spicer
" Elton L [Julia C] city fireman h 546 Storer ave
" Ethel L student h 540 Avalon ave

" Geo E [Mary] restr 1234 2d ave h 329 Winnipek
" Geo L [Emeline] h 502 Orchard
" Geo V [Minnie E] auto mech h 191 Emmons ave

" Harold A student h 1140 7th ave
" Harry A [Jennie A] wks Goodyear h 1140 7th ave
" Harry D [Madeline B] wks Goodyear h 1335 Brandon ave

" Harry I [Edna M] elec lamp mfr 333 Howe h same
" Henry D [Zenaida W] city fireman h 522 Glendora ave

" Henry W [Hannah M] ruwkr h 56 Charlotte
" Homer [Jennie] mech C E Maloy M Co h 1652 Olive pl (C F)

" Ivan D [Sarah F] wks Goodrich h 1006 Oakland
" J Paul [Marion A] bkpr h 552 Fairfield ave
" James E h 56 Charlotte
" Joseph h 540 Avalon ave

" Lawrence A [Helen F] with Babcock & W Co h 540 Avalon ave
" Lloyd L h 1416 Home ave

" M Lorraine student h 1243 W Sunset View dr
" Margaret wks 812 Mayfair rd
" Mrs Maria F (wid Chas H) h 280 W Exchange
" Milton h 502 Orchard

" Norbert J [Adelaide J] h 329 Winnipek
" Otto C [Grace L] wks Detwiler Coal Co h rear 567 Anderson ave

" Quintis h 32 Ambrose ct
" Raymond W [Ruth S] mgr American Anode Inc h 49 Edgerton rd

" Reuben H [Myrtle A] wks Goodrich h 584 Hedden
" Rex [Mae] mgr Eureka Tea Co h 128 W Crosier
" Russell H h 1416 Home ave

" Sarah H sec Civil Service Commission h 406 Brown
" Silas J [Amelia M] h 1416 Home ave

" Walter S [Fannie W] truck dr Burger I Co h 196 N Maple
" Ward E h 1416 Home ave

" Wm [Margaret M] auto mech r 315 E South
Albro Dorothy M typist Firestone h 886 Florida ave
" Mrs Julia h 1199 Laird

Alczar Apartments Jacob Sapp mgr 627 W Market
" Beauty Shop Ruth S Dugan pres A T Carnahan vice pres Mrs Florence S Carnahan sec and treas 621 W Market

Alcorn Evelyn D h 227 Kryder ave
" Helen M student h 227 Kryder ave
" Mrs Reba S (wid Wm) h 227 Kryder ave

" Wm B sis mgr Thomas Brick Co h Ravenna O
Alden Mrs Emma L (wid Isaac C) h 241 Bernard ct
" Geo W ast New York L I Co h 55 Marshall ave
" Geo W jr in U S Service h 55 Marshall ave

" Henry L [Doris H] with Firestone h 214 N Portage path
" Robt E [Bessie E] wks Goodyear h 813 Chalker
" Robt E jr h 813 Chalker

Aldenderfer C Lee [Ethel] slsmn h 319 Pine
Alder Milum C [Theresa I] wks Goodyear h 1813 Marks ave
Alderlice Elton L [Rosa B] wks Firestone h 1232 Wilbur ave

" Hester B [Lexie] wks Firestone h 440 Cole ave
" Hugh C [Gertrude M] policeman h 390 Bissan ave
Alderfer Mrs Elizabeth (wid Philip) h 15 N Valley

ALDERFER STERLING W [Mary M] sec India Tire & Rubber Co h Ely rd
Alderman Hartwell [Mary L] wks Goodyear r 63 Cambridge

" Juanita V r 470 Sumner
Alderson Dorothy M student h 2353 2d (C F)
Alderton Chas wks Penna R R r 366 E Archwood ave

Aldous H Otis [Elizabeth P] floor man, Central Garage Co h 740 Ravenswood
Aldrich Mrs Catherine S (wid John J) h 148 Ritchie rd (Stow)

" G Leo [Bernadine J] wks Firestone Co h 449 W Chestnut

DIRECTORY ADVERTISERS
ARE DEPENDABLE—NOT "FIRE SALE" ARTISTS



CHARVOZ SALES, Inc. "Roll of Honor"

275 East Market St. Phone Jefferson 3141

AKRON 1933 CITY DIRECTORY

515

ALDRICH

" Ioneil [Marie] h 170 E Glenwood ave
 Aldridge Ernest C [Margaret A] h 84 Briner ave
 " Frank L [Martha J] wks Goodrich h 330 Sackett ave (C F)
 " Jack S student h 218 Park
 " James H [Cleo] mach B & O R R h 218 Park
 " John W [Ellnor D] mach h 904 Florida ave
 " Margaret E student h 330 Sackett ave (C F)
 " Reuben G [Vona W] wks Goodyear h 1837 Springfield Center rd
 " Sarah H student h 218 Park
 " Terah F cashr Hoover Co h 218 Park
 Aldstadt Anna J student h 861 Sheridan ave
 " Frank [Anna] lettercarrier h 861 Sheridan ave
 " James S [Flora] clk Postoffice h 987 Laurel ave
 " John D mach h 861 Sheridan ave
 " Roy clk G C Roush h 861 Sheridan ave
 Aldstock Dale beauty opr h 876 Indian tr
 " Henry A h 836 Indian tr
 Alekzin John h 1364 Moore
 " Vikintie [Milka] wks Firestone h 1364 Moore
 " Vincent [Hazel I] wks Sup P & L Co h 1263 Andrus
 Aleman Abraham M [Mary] wks Goodrich Co h 1796 Summit Lake blvd
 " Joseph h 1796 Summit Lake blvd
 " Raymond h 1796 Summit Lake blvd
 Aleshire Mrs Dorothy G h 57 Hart pl
 Alessio Ernest D [Theresa] contr cement 888 Greenwood ave h same
 Alex Mrs Anastasia (wid Jordan) h 176 Hillman rd
 " Eugene [Helen] h 54 N Howard
 " Geo wks Goodrich r 177 W Bowery
 " Gus restr 11 Ira ave h Rose Hotel
 " John [Eagle Hotel] h 54 N Howard
 " Paul [Evullia] (Glenwood Hotel) h 176 Hillman rd
 " Peter clk r 23 E Emerling ave
 " Peter [Mars] (Eagle Hotel) h 176 Hillman rd
 Alexander A Jackson [Grace A] real est h 442 Aqueduct
 " Alex [Betty] wks Firestone h 170 Hillman rd
 " Alvin J student h 442 Aqueduct
 " Mrs Amanda / (wid Benj F) h 465 Carroll
 " Andrew [Enez I] (Double 'A' Market) h 921 Hunt
 " Anna h 2481 8th S W
 " Anna E h 38 Alfaretta ave
 " Mrs Anna E (wid Wm) h 2023 9th (C F)
 " Anthony clk h 1000 Concord ave
 " Anthony F [Rose] gro est 128 Furnace and 44 W Bartsch h 128 Furnace
 " Arnold rubwkr r 44 W Miller ave
 " Arvin J h 438 Carroll
 " C Earl [Sue] truck dr h 817 StClair
 " Carl V [Frances M] wks Ak Lamp Co h 2096 12th S W
 " Chas C wks Goodrich h 253 Cranz pl
 " Chas D lab r 288 W Chestnut
 " Chas E [Della] wks Goodrich h 2346 21st S W
 " Chas E [Marian B] wks Goodyear h 2067 27th (C F)
 " Chas H [Anna] wks Goodyear h 2189 6th S W
 " Chas P [Jeannette M] rentals 34 W York h same
 " Chas W [Catherine I] baker h 811 Avon
 " Chas W [Lillian C] slsmn Bankers G T & T Co h 787 Stoner
 ALEXANDER CLAIR B [Flora C] pres Akron Pure Milk Co h Covington rd cor Wolcott rd Phone FR-0429
 " Clarence I [Ruth I] with F H Wiener Co h 1746 10th (C F)
 " Claude C [Fdna B] slsmn h 1337 Forest Glen dr (C F)
 " Claude H [Pauline I] chemist Goodrich h 642 Marguerite ave (C F)
 " Clint C [Lera] opr St Ry h 2158 15th S W
 " Collin S [Marion] wks Goodyear h 937 Allendale
 " D & Co (D Alexander F Fricaso) gro 752 Carpenter
 " Danl gro h 1000 Concord ave
 " Rev David [Irene] rabbi Temple Israel h 944 Amelia ave
 " Mrs Della H (wid Asa F) h 704 S Sunset View dr
 " Dolores M h 28 S Johns ave
 " Dominic [Rachel B] (D Alexander & Co) h 752 Carpenter
 " Donald B [Annette] landscaper h 627 Crosby
 " Donald W h 541 Delmar ave
 " Dorothy G steno h 442 Aqueduct
 " Duane W atty 606 Akron S & L Bldg h 481 F Cuyahoga Falls ave
 " E Dean student h 2726 Ellet ave

ALEXANDER

" Eldred rubwkr r 44 W Miller ave
 " Mrs Elizabeth (wid Frank) h 1044 Johnston
 " Mrs Emma wks 33 S Maple
 " Ernest W [Evelyn B] with Ak Gro Co h 725 Wall
 " Eugene [Helen] billiards 7 Ira ave h 276 Hillman rd
 " F Glenn [Pauline G] sec and treas Kraus-Alexander Con Co h 1106 Belle Ridge rd
 " Forrest T [Cecile M] agt W & S L Ins Co h 567 E Glenwood ave
 " Frances h 627 W Market
 " Frank student h 128 Furnace
 " Frank D [Rose] auto body repair 609 N Main h 390 Patterson ave
 " Frank T [Laura F] pressman Beacon Journal r 74 Arch
 " Frederick A [Dorothy D] clk Goodyear h rear 460 E Buchtel ave
 " G Dewey [Orpha J] h 1740 Manchester rd
 " Geo B farmer r 207 E F Exchange
 " H Benham phys 290 E Exchange h same
 " Harriet B steno h 34 W York
 " Harriet L student h 96 Firestone blvd
 " Harry S [Ruth B] sls mgr Summit M & M Co h 354 Merriman rd
 " Harry W [Iva A] wks Firestone h 96 Firestone blvd
 " Hetty steno Kibble Bros Co h 35 Rhodes ave
 " Homer R [Laydell A] wks Firestone h 664 Coventry
 " Howard B student h 1410 Home ave
 " Howard E wks City r 228 McGowan
 " Howard P formn Ak P Milk Co r 299 W Bowery
 " Isabelle K clk Firestone h 1337 Forest Glen dr (C F)
 " Iva V bkpr h 465 Carroll
 " Jack B [Marie] wks Firestone h 128 E Dartmore
 " Jackson R [Elizabeth A] h 75 Eber ave
 " James [Viola H] (Jimmie s Body Fender & Top Shop) r 331 W Market
 " James M wks THE A POISKY (O h 944 Amelia
 " Jennie M drsmkr r 207 E Exchange
 " Mrs Jessie N h 107 Dawes ave
 " John student h 752 Carpenter
 " John student h 128 Furnace
 " John wks Goodrich r 44 W South
 " John [Amy] wks Goodyear h rear 776 Garfield
 " John H [Minnie K] shipper Goodyear h 2726 Ellet
 " John M [Lona J] auto mech h 438 Carroll
 " John R [Celeste] carp h 541 Delmar ave
 " Joseph A [Rada L] bus dr h 1833 Manchester rd
 " Joseph C fireman r 364 Park
 " Joseph W student h 742 Delaware ave
 " Kari P [Jewell F] wks Firestone h 270 Bellewood
 " Lawrence D h 438 Carroll
 " Lester W [Verna] (Quality Service Station) h 1480 Englewood ave
 " Lucy M clk h 1000 Concord ave
 " Madge M student h 442 Aqueduct
 " Margaret E h 541 Delmar ave
 " Marian W clerk Palmer Match Co h 557 E Glenwood ave
 " Mary student h 752 Carpenter
 " Mary student h 620 Coburn
 " Mary student h 128 Furnace
 " Maud M tchr h 2346 21st S W
 " Merie [Katherine] wks Firestone h 89 Schafer
 " Mrs Myrtle r 55 N Broadway
 " Mrs Nancy E (wid Geo W) h 549 Sherman
 " Nick P [Melba C] h 429 Dayton
 " P Eileen steno Mayfield-Adams Co r 732 Harrison
 " Mrs Pearl M (wid Joseph J) h 742 Delaware ave
 " R wks Firestone r 579 1/2 S Main
 " Reginald M clk Seiberling R Co h 742 Delaware ave
 " Robt slsmn Ak P Milk Co h Clinton O R D 2
 " Robt A [Verna F] clk Ak P Milk Co h 525 Reed
 " Robt H slsmn h 150 Colony Crescent
 " Robt H mgr Fraser Young Trucking Co h Wadsworth O
 " Robt R [Frances M] painter h 537 Madison ave
 " Robt W student h 742 Delaware ave
 " Ruth A h 944 Amelia ave
 " Ruth C student h 1337 Forest Glen dr (C F)
 " Saml [Ida] with A T Alexander h 620 Coburn
 " Saml [Theresa M] wks A C & L Ry h 150 Colony Crescent
 " Saml S [Willie E] h 450 Lucy
 " Mrs Verna wks Firestone r 752 E Exchange
 " Virginia clk Goodyear h 2565 Sackett ave (C F)
 " Wm wks Goodyear r 362 Buckeye
 " Wm H [Bessie J] wks Hollinger-D Co h 332 Winthrop

B. F. FREDERICK & SON
 86 EAST THORNTON STREET
 At New Viaduct



MOTOR TRUCKING
 Phone Franklin 0312

THE DAUNTLESS PLUMBING & ELECTRIC CO. 18-22 E. State St. PHONE FRANKLIN 8109

ELECTRIC WASHERS, IRONERS AND SWEEPERS

516

BURCH DIRECTORY CO'S

ALEXANDER

" Willie r 179 S Forge
 Alexandravich Anna h 2481 8th S W
 " Peter [Anna] h 2481 8th S W
 " Peter-Jr h 2481 8th S W
 Alexandrou Geo P [Stavroula] with Economy Restaurant h 385 F Exchange
 " John P with Economy Restaurant h 429 Dayton
 Alexich Frank B [Mildred P] dentist 401 Peoples Bank Bldg h 37 Lake path, Portage Lakes O
 " Mrs Helen clothes pressing 1130 Andrus h 1132 same
 " Joseph [Helen] barber 323 W Exchange and 1026 Jefferson ave h 1132 Andrus
 Alexix Carl I student h 1728 Hampton rd
 " Ernest L [Ella E] wks Goodyear h 1728 Hampton road
 " Gerda M h 143 N Highland ave
 " Reynold G butcher r 507 Talbot ave
 " Reynold T butcher r 507 Talbot ave
 " Ruth J student h 1728 Hampton rd
 Alexoff Manol [Rose] wks Goodyear h 1365 Valdes
 Aley Mrs Catherine h 904 Columbia ave
 Aleynek Frances A student h 2458 7th S W
 " Frank [Sadie] rubwkr h 2458 7th S W
 " John F lab h 2458 7th S W
 Aiferink Harold G [Alice] steamfr h 623 Hudson av
 Alford Herman L [Clara I] wks Firestone h 1496 Oakwood ave
 " James L [Pinnan L] wks Goodyear h 39 Devonshire dr
 " John [Maudel] wks Goodrich h 69 Stanton ave
 " Robt bellman Howe Hotel
 Algea Peter W [Girtle W] wks Goodyear h 200 Beraman
 Algeo Robt C [Nora C] h 656 E Buchtel ave
 Alger C David [Vena S] wchm h 31 N Valley
 " John M [Irlan K] [Aker & Ward] h 115 W North
 " Lester J [Ira] clk Firestone h 1791 23d (C F)
 Alger & Ward (J M Alger C L Ward) auto repr 317 W North
 Alhambra Building 2101 Front (C F)
 Alice Coal Co (G H Kline) 1023 S Case ave
 Alkalair The apartment 116 Willis ave
 Alkire Mrs Blanche (wid James N) h 432 Roslyn ave
 " Darius L [Eva S] carp h 2250 Bellfield ave
 " Mrs E Bertha (wid W Scott) h 523 Carroll
 " Mrs G Gay (wid James L) h 139 S Arlington
 Alkire & Griffith (S C Alkire D O Griffith) auto repairing 35 S College
 " Mrs Hattie L h 2230 Bellfield ave
 " Lillian student h 139 S Arlington
 " Luther D student h 2250 Bellfield ave
 " Saml C [Alkire & Griffith] h 2230 Bellfield ave
 " Virginia wks Peoples Dairy h 139 S Arlington
 Alkyer Frank [Rose] wks Goodyear h 2167 4th S W
 " Frank, Jr h 2167 4th S W
 " Julia wks Col Salt Co h 2167 4th S W
 " Mary student h 2167 4th S W
 All Toast Ohio Sales Co (J P Delbel) 896 S Main
 Allag Andrew [Mary] h 152 Palmer
 " Mary student h 152 Palmer
 Allaire Apartment 884 Copley rd
 Allaman Betty clk THE A POLSKY CO r 293 W Long
 " Herbert C elect engr r 106 Hamilton ave
 " Louora M clk h 91 Jewett
 " Mary E clk University of A h 91 Jewett
 Allan Thos C [Esther M] policeman Goodrich h 798 Amherst
 " Thos J [Betty] with Goodyear h 612 Morning View ave
 Allard Albert J [Gertrude E] pres and treas Allard-Schaefer Parham Co h 905 W Exchange
 " Mrs Gertrude E vice pres Allard-S-P Co h 905 W Exchange
 " Leroy J [Ida I] solr Ak Gen Ins A Co h 905 W Exchange
 Allard-Schaefer-Parham Co A J Allard pres and treas Mrs Gertrude E Allard vice pres L J Allard sec real estate 303 United Bldg
 Allars Robt L [Helen S] clk Koller Bros Co h 396 Douglas
 Allavato Saml [Mary] h 1268 Moore
 Allbery C Fred [Lillian M] slsmn Kibby Motor Inc h 94 Briner ave
 Allbritten Mrs Anna M (wid Edward B) h 392 Fuller
 " Edward B h 392 Fuller
 " Howard J [Cleo A] wks Goodyear h 280 Bowmanville
 " Thos A h 392 Fuller

ALLDER

Allder Lenn F [Lois L] formn Goodyear h 68 Hurlburt ave
 Allegree Lester W [Reva] motor trucking h 553 Savoy
 Allegro Vincenzo [Mary] h 651 Euclid ave
 Allemen Alois [Matilda J] insp Firestone h 1068 Grant
 " Edwin M [Edith M] r 110 N Adolph ave
 Allemann Camille A [Elizabeth] h 809 Beardstyle
 " Eukene [Martha] wks Firestone h 417 Bibler ct
 " John h 809 Beardstyle
 " Remy student h 417 Bibler ct
 " Rita H student h 1058 Beardstyle
 Allen A Ray [Helen C] wks Sterling M T Co h 1723 Gale
 " Mrs Addie D (wid Chas D) h 110 Lake
 " Albert E h 1769 16th (C F)
 " Alfred T [Sarah A] with Firestone h 1763 12th (C F)
 " Mrs Alice h 1068 East ave
 " Alice A stenog Firestone r 545 W Market
 " Alice C h 708 Coburn
 " Alonzo [Nellie] h 383 W Thornton
 " Mrs Amanda M (wid Wana) h 101 Fulton
 " Mrs Amy M (wid Chas) h 316 Myrtle ave (C F)
 " Anna B stenog h 1098 MtVernon ave
 " Anna G clk THE A POLSKY CO h 182 N Adolph
 " Archie H [Clarissa] city fireman h 463 Stow ave (C F)
 " Arthur M electn h 2521 Maplewood (C F)
 " Arthur R [Lutalie L] wks Goodrich h 252 Lookout ave
 " Benj B [Lula] rubwkr h 118 Austin ave
 " Benj D h 1286 Walton ave
 " Benj H [Jessie S] ins h 1259 Delia ave
 " Betty A student h 142 E Brookside ave
 " Bixer D [Retha M] wks Goodrich h 1273 Lexington ave
 " Mrs Blanche h 76 N Forge
 " Boyd E h 345 W Bowery
 " Brooks C [Agnes L] wks Goodrich h 118 Austin
 " Mrs Carrie E (wid Lewis B) h 1033 Herberich ave
 " Mrs Carrie L (wid Collins W) h 622 Upson
 " Mrs Catherine D h 486 N Howard
 " Mrs Catherine D h 5 Landon dr (S L V)
 " Cecll C [Regina I] wks Firestone h 1634 Larch
 " Mrs Celesta h 209 James
 " Chas clk Peoples S Drug No 68 h 597 Palisades dr
 " Chas [Mabel] auto serv station 22 Cole ave h 34 same
 " Chas A [Minnie G] baker h 142 E Brookside ave
 " Chas J [Helen R] slsmn Central H & F S Col h 904 S Hawkins ave
 " Clair H [Julia E] sec G C Marsh h 1511 Falls ave (C F)
 " Clair H Jr student h 1511 Falls ave (C F)
 " Clarence B [Nellie B] slsmn h 147 Kenilworth dr
 " Clarence W student h 2659 Conrad ave
 " Claude M [Elizabeth V] carp h 524 Elbon ave
 " Cleveland r 285 Flower ct
ALLEN (LIEFORD) G [G Beatrice] gen supt Palmer Match Co h 956 Wye dr
 " Clyde student h 645 Allyn
 " Conney h 182 N Adolph ave
 " Council W restr h 300 Scott ave
 " D Stacy student h 941 Avon
 " Dale L [May S] slsmn h 941 Avon
 " David B h 1591 6th (C F)
 " Donald B [Frances] mgr Wormser Hat Store h 623 Notre Dame ave (C F)
 " Donald H wks Gen T & R Co h 934 Hunt
 " Douglas J h 708 Coburn
 " Doyle R [Lucille R] wks Goodrich h 1286 Welton
 " Dwight L wks Goodrich h 690 Storer ave
 " E Alfred [Clyde A] wks Goodrich h 690 Hickory
 " Earl cook Portage Restr r 2312 Front (C F)
 " Earl E [Margaret A] with Shell P Co h 651 Brittain rd
 " Earl W [Verna L] rubwkr h 524 Elbon ave
 " Edith wks Goodyear h 657 E Archwood ave
 " Edward L sales mgr Universal Realty Co h 61 W Thornton
 " Eileen E student h 142 E Brookside ave
 " Elizabeth h 1010 Whittier ave
 " Mrs Elizabeth h 708 Coburn
 " Ellis F [Mabel L] wks Firestone h 86 E Ralston
 " Elvis [Lillian] h 664 Coburn
 " Emerson C [Laura F] h 43 Hamilton ave
 " Estell h 300 Scott ave
 " Estell jr waiter h 300 Scott ave
 " Mrs Estelle h 477 E Market
 " Esther A student h 1938 19th S W

THE CENTRAL ASSOCIATED REALTY CO. 403 OHIO BUILDING

SUNSET VIEW SUBDIVISION WE WILL AID YOU IN FINANCING YOUR LOT OR BUILDING

AKRON 1933 CITY DIRECTORY

517

ALLEN

" Ethel B h 1200 N Main
 " Eva L student h 1098 MtVernon ave
 " Mrs Exie D (wid Robt I) r 36 N Adolph ave
 " Farlee T (Oma H) auto repr h 677 Fultz
 " Fleta I stenog Sup P & L Co h 324 Montrose ave
 " Mrs Florence h 2206 19th S W
 " Mrs Florence E (wid Clarence M) h 957 Lawton
 " Floyd (Rose) wks Firestone Co h 377 Euclid ave
 " Floyd C student h 597 Pallsades dr
 " Ford F (Ethel) slsmn h 645 Alln
 " Forrest E (Geraldine) auto mech h 934 Hunt
 " Francis h 1098 MtVernon ave
 " Frank h rear 136 Euane

ALLEN FRANK J mgr Otis & Co h Chagrin Falls O

" Frank J chef Cottage Lunch h 116 N Union
 " Frank J (Hattie L) carp h 116 Keenan ave (C F)
 " Fred h 316 Keenan ave (C F)
 " G Frank (Glendora) h 2710 6th (C F)
 " Geo F (Leavv) cement wkr h 182 N Adolph ave
 " Mrs Gertrude L h 762 Brown
 " Gordon wks Goodyear r 36 N Adolph ave
 " Grace V tchr h 147 Kenilworth dr
 " Grady W (Cecily) barber 1157 Mercer ave h 386 Dennison ave
 " Mrs Harriet E (wid Saml L) h 1593 6th (C F)
 " Harry B (Fonice J) rubwkr h 80 W Crosier
 " Helen A h 1341 8th ave
 " Henry (Anna L) music tchr 127 S Main h 1098 MtVernon ave
 " Henry (Minnie) auto mech h 1341 8th ave
 " Henry C h 2107 4th (C F)
 " Henry L (Mabel N) slsmn h 1566 Fave rd
 " Henry W (Ella L) rubwkr h 1059 Georgia ave
 " Herbert A (Elizabeth) h 2710 6th (C F)
 " Herman E h 1020 Welsh ave
 " Hiram E (Ida) carp h 67 Frances ave
 " Holmes janitor Peoples Hosp h 586 Bertha ave
 " Homer (Marie) mach h 2659 Conrad ave
 " Hugh wks Goodyear h 32 Ambrose ct
 " Hugh T student h rear 921 Bell
 " Irene wks 434 Perkins
 " Irwin D (Nina A) (Laub & Allen) h 509 Avalon

ALLEN ISHAM F (Eva Geddes) (Dve & Allen) pres Dye & Allen Land Improvement Co h 45 Oakdale ave Phone HL 6336

" J Grover (Mary C) fornm Goodrich h 1938 19th S W
 " J Henry h 1341 8th ave
 " Jack (Maple) truck dr h 169 LaSalle
 " Jack J student h 252 Lookout ave
 " James (Ruby K) wks Goodyear h 200 Brooklands
 " James A (Cammie P) carp h 2276 Windemere ave
 " James B tire repmn W L Wright Co h 1593 6th (C F)
 " James B (Laura M) wks Goodrich h 2318 7th S W
 " James G (Anna B) wks Gen T & R Co h 31 Hawk
 " James O wks Col Salt Co h 2259 5th S W
 " James W agent Natl Benett L I Co h 613 Easter
 " Mrs Jane E (wid Robt M) h 622 Upson
 " Mrs Jennie h 2250 6th (C F)
 " Jerome wks Goodrich r 36 N Adolph ave
 " Jesse M (Ada E) h 921 W Market
 " John A (Ollie M) steeple jack h rear 2645 Pelton
 " John H (Goldie A) pbr h 396 Conmore ct
 " John H (Laurel B) acct Goodrich h 804 Chalker
 " John J (Dolores J) chemist Firestone h 1769 16th (C F)
 " John M h 524 Elbon ave
 " John M student h 1938 19th S W
 " John O (Mamie D) wks Firestone Co h 766 Douglas
 " John P (Florence B) wks Firestone h 1270 Sevilla
 " John Q h 43 Hamilton ave

ALLEN JOHN R (Bertha F) vice pres McINTOSH-BOWERS-WEST CO h 41 Corson ave Phone UN-3232

" John W student h 1098 MtVernon ave
 " Joseph H (Esther) r 695 Crosby
 " Julia T h 270 Rockwell ct
 " Juliette I stenog Better Akron Federation h 921 W Market
 " Kermit S wks Portage C Club h 300 Scott ave
 " Allen s Kodak Shoppe W F Flynn mgr 107 S Main
 " Allen L Burke h 67 Frances ave
 " L Marie student h 804 Chalker
 " Land Co I F Allen pres and treas J R Allen vice pres J M Allen sec real estatt holding 603 E Market
 " Lena M h 115 N Union
 " Leo (Lena F) used furn 88 Ash h 347 Hillwood dr
 " Lester D (Mildred E) h 2691 6th (C F)
 " Lester J (Alfaretta) h 641 Alln
 " Lloyd A (Lucille) h 787 Davton

ALLEN

" Louis barber 557 W Exchange h 559 same
 " Lyman W (Vanceyetta) wks Firestone h 76 E Halston ave
 " M Elizabeth h 115 N Union
 " M Maxine student h 390 Scott ave
 " Mrs Mae wks Firestone r 1891 2d S W
 " Mrs Malvina (wid Robt) h 75 W North
 " Manly I clk h 766 Douglas
 " Margaret J tchr r 104 Arch
 " Mrs Marie h 134 Millhoff ct
 " Marjorie C h 2324 Billman pi (C F)
 " Mary E nurse Children s Hosp h same
 " Mrs Mary L h 1097 Forbes ave
 " Mary M student h 1197 Burkhardt ave
 " Mary M h 1106 Laurel ave
 " Mrs Mattie M (wid James) h 115 N Union
 " Maud V clk Sup P & L Co h 324 Montrose ave
 " Maurice F (Grace A) pbr h 1068 East ave
 " Maxine student h 941 Avon
 " McKinley h 137 Annadale ave
 " Mrs Muriel wks Firestone h 71 W Dartmore ave
 " Newton W (Mary A) h 65 Charlotte
 " Norman K (Elizabeth) sign painter h 873 W Bowers
 " O Preston (Helen G) phys 253 E Tallmadge ave h 1093 Berwin
 " Oliver G (Maggie) wks Goodyear h 1237 3d ave
 " Ora D beauty opr h 300 Scott ave
 " Orrin D (Carrie V) h 702 1hayer
 " Pauline M student h 1566 Fave rd
 " Phillip J (Florence) wks Goodyear h 266 Miles
 " Radlo & Electric Inc V R Quigly pres S W
 " Horn sec W D Horn treas 15 W South
 " Ralph G slsmn h 851 Princeton
 " Raymond H chemist Goodrich h 705 Weber ave
 " Raymond W (Norma M) clk Firestone h 156 Ido
 " Richard R (Virginia B) wks Goodrich Co h 536 Brady ave
 " Robt wks Goodrich r 740 May
 " Robt I (Georgetta C) lub h 765 Brown
 " Ross (Lena) rubwkr h 80 Bachtel ave
 " Roy r 148 E North
 " Ruth A clk Goodyear h 524 Elbon ave
 " Ruth B audt dept First Central T Co h 1106 Laurel ave
 " Saml H wks W F Wright Co h 1593 6th (C F)
 " Sarah R student h rear 921 Bell
 " Sidney E (Ivy D) wks Goodyear h 345 W Bowers
 " T Virginia h 640 Kipling
 " The 1273 Copley rd

ALLEN THEATRE Allen T Simmons owner and operator 281 S Main Phone JE-3915

" Thelma J elev opr h 300 Scott ave
 " Theodore H slsmn h 608 Glendora ave
 " Thos r 364 Park
 " Thos B h 934 Hunt
 " Thos J (Betty) with Goodyear h 231 W Market
 " Troy V (Willie N) barber 75 N Howard h 640 Kipling
 " Mrs Vera h 63 Rosalind ct
 " Mrs Virgie M h 456 Flora ave
 " W Chas (Iva) mech engr r 369 Carroll
 " W Franklin (Hilda H) h 1197 Burkhardt ave
 " Wm (Lesse) wks Goodyear h 303 Alcedale ct
 " Wm A h 2479 3d (C F)
 " Wm C (Anna G) floor mgr THE M O'NEIL CO h 384 Noble ave
 " Wm E h 708 Coburn
 " Wm H (Nancy A) h 1020 Welsh ave
 " Zebedee D (Beatrice) porter J A Sciminerio h 131 N Howard
 " Zura tchr r 430 Woodland ave

ALLENBAUGH AETNA AGENCY, C H Allenbaugh propr representing Aetna Life Insurance Co, Aetna Casualty & Surety Co Automobile Insurance Co and Standard Fire Insurance Co of Hartford Conn 506 Metropolitan Bldg Phone JE-5103

" Betty J student h 31 Mayfield ave
ALLENBAUGH CHARLES H (Eva H) propr Allenbaugh Aetna Agency h 31 Mayfield ave Phone UN-3931
 " Mrs Clara B (wid John) h 2208 Newton
 " Frank B (Viola H) auto repr 3 Merriman rd h same
 " Harry L r 653 Carroll
 " Millard (Olive M) wks Firestone h 2281 8th S W
 " Allenboyd Rev Henry r 2 Federal
 " Allender Saml E (Ethel M) truck dr h 888 Fredell
 " Allenbaugh John F (Jane) asst train mstr Penna R R h 103 S Portage path
 " Allenworth Dorothy E h 422 N Firestone blvd
 " Elma M student h 422 N Firestone blvd

THE OHIO FINANCE CO. LOANS ON FURNITURE AND AUTOS

333 SOUTH MAIN ST. HE-2186 I. A. WALTZ, Manager

518

BURCH DIRECTORY CO'S

ALI FNSWORTH

" Fred L [Emma A] wks Goodrich h 422 N Firestone blvd
 " Paul L h 422 N Firestone blvd
 " Mrs Suzette (wid Henry) r 36 N Maple
 " Walden G [Bessie L] confr 1467 Aster ave h 515 Reed ave
 Aller Ralph wks Harry Andrews h 419 Kenmore blvd
 Allerton Roscoe S [Catherine] clk Goodyear h 2443 E Market
 Alley David W [Jane] wks Goodrich h 497 Harvey ct
 " Gus [Edith R] wks Firestone r 1170 Beardsley
 Allgood Burney O clk Balaun s C-R Stores Inc h 57 Cotter ave
 " Condie L [Mary J] wks Goodyear-Z Corp h 57 Cotter ave
 " Donovan L wks Times-Press Co h 577 Talbot ave
 " Mrs Jane F (wid Robt) h 537 Talbot ave
 " R Byron wks Goodrich h 537 Talbot ave
 " Sherman H [Lela F] wks Goodrich h 537 Talbot
 Allhouse Clarence h 425 W Graham rd (S L V)

ALLIANCE INSURANCE CO of Phila Pa Roy B Woodruff insuror 50 S Summit Phone JF-5715
 Allie Mrs Clara (wid Geo S) h 1388 Curtis

ALLIED CONSTRUCTION INDUSTRIES CREDIT BUREAU Inc, R A Klein pres John Stuver vice pres W J Sarr treas J Edward Bohn sec A W Dickson executive sec 640 N Main Phone HE-2158

" Disabled Veterans Post No 1 Fred Stehmeyer commander 3243 S Miln
 Allkias Kyriakos [Despina] wks Goodyear h 1391 Fuller

ALLING CHARLES C Jr [Bessie K] agent Hobart Mfg Co h 131 Kathron ave (C F)
 Alling & Cory-Co H H McPartand mgr wholesale paper 26 Cherry

" Fanny M h 39 S Balch
 " Mary F h 39 S Balch
 " Williston h 39 S Balch

Allio Anna h 1102 Allendale ave
 " Florence h 1102 Allendale ave
 " James dist mgr Times-Press h 1102 Allendale ave
 " Joseph [Angeline] wks Goodrich h 1102 Allendale
 " Joseph jr h 1102 Allendale ave
 " Phillip student h 1102 Allendale ave
 " Vernon G [Bernice] wks Goodrich r 202 W Long
 Allison Alex [Frances J] wks Goodyear h 2342 18th S W

" Alex jr h 2342 18th S W
 " Alexander [Beatrice F] wks Firestone h 105 W Miller ave

" Alva B [Ruth E] wks Fnt Mfg Co h 169 Westwood ave
 " Burch H wks Clark Restr Co h 9 W Catawba ave
 " Chas [Gertrude] art Blue Ridge and Greyhound Lines h 479 Oxford ave

" Clive [Mae O] clk Goodyear h 1499 Hampton rd
 " Mrs Cora M (wid Ralph) h 879 Huber
 " Darlene M student h 879 Huber

" Earl B [Ada B] driv products 1008 Kenmore blvd h 2283 14th S W
 " G Lloyd [Frances M] engr Goodrich h 137 Marvin
 " George D [Charlotte P] wks Goodyear h 716 Payne
 " Harold H [Hannah] wks Goodrich h 972 Oakland
 " Harry wks Firestone h 232 Cole ave
 " Mrs Helen h 804 Jason ave
 " Herbert E with E B Allison h 2283 14th S W
 " Jack fruit dir h 844 Ruth ave
 " James P slsmn h 716 Payne ave
 " John [Olivia] wks Mayflower Hotel h 29 Fairview ter

" John B wks Firestone h 9 W Catawba ave
 " Joseph T [Nelle H] wks Goodyear h 498 Brown
 " Leah student h 844 Ruth ave
 " Marjan h 844 Ruth ave
 " Mary E clk h 2342 18th S W
 " Melvin R wks Goodyear h 380 Noah ave
 " Phillip J [Marguerite F] wks Goodyear h 954 Hunt
 " Reuben [Georgina] lab h 29 Fairview ter
 " Robt h 29 Fairview ter
 " Robt S student h 2342 18th S W
 " Robt T [Elizabeth A] phys 1119 2d Natl Bldg h 572 Aqueduct

" Saml B [Elizabeth] potter h 777 Excelsior ave
 " Saml W [Laura L] h 9 W Catawba ave
 " Saul [Sonia] painter h 844 Ruth ave
 " Stella B h 9 W Catawba ave
 " Verdie wks Goodyear h 547 S Arlington
 " Verna wks Goodyear r 441 Hazel
 " Wm H [Esther W] electn h 2088 17th S W
 " Wm I [Victoria C] gro 674 Damon h same

Allman Alfred C h 1583 Larch

ALLMAN

" Alfred W [Connie G] wks Firestone h 1583 Larch
 " Mrs Alice M (wid Harry A) h 1326 Hillcrest dr (C F)

" Aubrey P student h 1583 Larch
 " Bernard G [Letha D] wks Goodyear h 526 Sieber
 " Carl [Pearl] h 570 Cross ct
 " Carl B rubwkr h 1583 Larch
 " Dalzell M- [Nina M] slsmn Yeager Co h 1620 Merline ave (C F)

" Edna R wks 36 N Maple
 " Mrs Erie A (wid Bert C) h 827 Stadelman ave
 " Geo J [Lillian M] lather h 45 S Union
 " Geo J jr [Alice M] dr Read-B Co h 45 S Union
 " John W [Emma E] h 128 Corson ave
 " Peter F [Ina R] h 546 Sumner
 " Wayne H [Grace] wks Goodyear h 827 Stadelman
 " Wm V [Kathleen] mldr h 420 Sherman

Allmeroth Carl chef r 51 Goodwin ave
 Alloe John [Anna A] rubwkr h 847 Chester ave
 Allred Jewell wks Goodyear h 177 Lake
 Allrutz Conrad [Catherine] lab h 639 Bellevue ave
 " Conrad jr h 639 Bellevue ave
 " Elizabeth h 996 Leroy ave
 " Henry [Elizabeth] wks Firestone h 436 Cole ave
 " John [Theresa] mldr h 444 Cole ave
 " Lena student h 996 Leroy ave
 " Michael [Margaret] wks Firestone h 436 Cole ave
 " Michael jr h 436 Cole ave
 " Mike h 996 Leroy ave
 " Mike jr [Irene] h 996 Leroy ave

Alls Wm F- [Laura E] opr Ak Trins Co h 1244 Lakeside ave
 Allshouse Chas E [Anne E] wks Ry Exp Arcs h 1025 E Tallmadge ave
 " Chas E jr student h 1025 E Tallmadge ave
 " Clarence D rubwkr h 330 Cleveland
 " Edward D [Marie E] truck dr h 540 Taylor ave (C F)

" Geo G truck dr h 1110 McKinley ave
 " John M [Sarah E] wks Goodyear h 330 Cleveland
 " John W student h 330 Cleveland
 " Lawrence B barber h 1025 E Tallmadge ave
 " Leroy L [Bertha M] truck dr h 635 Moraine ave
 " Mrs Mary D (wid Grover C) h 1110 McKinley ave
 " Paul F student h 1110 McKinley ave
 " Wm H [Josephine] lab h 657 E North

All-States Freight Inc R B Dorsett pres and treas C F Jackson vice pres and sec motor trucking 729 S Arlington

Allstatter Nicholas J [Alta M] barber 315 W Market h 841 Carlisle
 Alltop Harley B [Ruth A] truck dr h 180 S College
 " W Cecil h 180 S College

Allums Clayton A [Hattie V] rubwkr h 363 Lakeside ct
 Allweln LeRoy A [Clara A] wks Ak Equip Co h 328 Beaver

Alwine Victor D [Hattie R] h 120 W Thornton
 Allyn A Guy [Avis M] credit mgr, Kirk Stores Inc h 1393 Hadden ct
 " Alanson [Bethel] jwlr 595 Canton rd h 382 Stetler ave
 " Apartments 228 Cole ave
 " Carrie F h 382 Stetler ave
 " Eva F clk Mohawk R Co h 382 Stetler ave
 " Harry C [Helen F] vice pres R-C-A Rubber Co h 210 Kenwood ave
 " Jane student h 1393 Hadden ct
 " Mrs Margaret M (wid Chas C) h 1393 Hadden ct
 Almer America student h 997 Pitkin ave
 " Dominic [Virginia] shoe mkr h 997 Pitkin ave
 Almerico Harry [Julia] auto mech h 261 Norma ave
 " Leo T [Charlotte] slsmn h 631 Merton ave
 Almes Marion C [Grace C] slsmn Russell Farley & Co h 2021 12th (C F)
 Almqvist Everett F h 2741 Front (C F)
 " Julius V [Sigrid H] wks Falls R Co h 2741 Front (C F)

Alodgells Antonio [Athena] wks Goodyear Co h 723 Bisson ave
 " James student h 723 Bisson ave
 " Sophia h 723 Bisson ave
 Alol Carmella H student h 859 Peerless ave
 " Carmen A student h 859 Peerless ave
 " Joseph [Rose] h 859 Peerless ave
 " Saml cook Ak City Club h 859 Peerless ave
 Aloisi Phil [Catherine] rubwkr h 1447 Andrus
 Aloisio Leonard [Rose] wks Firestone h 253 W Tallmadge ave
 Alonzo Lawrence [Adella] wks Firestone h 1089 Brown
 " Wm student h 1089 Brown

BARBERTON COAL CO. FOR COAL THAT SATISFIES

719 Tuscarawas Avenue West CALL PHONE SH-6621

AI PERN

Alpern Aaron H [Goldie R] (Natl Shoe Stores) h 105 Corger ave
 Alpers Wm chauff Mrs P J O'Neil h rear 1075 W Market
ALPETER CHARLES J [Cora M] sec Faulty Savings Co h 1012 Jefferson ave Phone UN-2350
 " James E atty h 1012 Jefferson ave
 " Katherine M tchr h 1012 Jefferson ave
 " Rachel C student h 1012 Jefferson ave
 Alpha Beverage Co Chas A DiCarlo mgr 280 Flower ct
 " Gamma Delta Sorority 214-16 S College
 " Sigma Omicron Fraternity 138 Fir Hill
 Alritz Albert C [Mildred] lettercarrier h 682 Victoria ave
 Alspach Mrs Adella M h 2639 Elmwood (C F)
 " Agnes stenog h 2170 5th S W
 " Barbara S student h 287 StLeger ave
 " Clifford F [Emily L] wks Gen T & R Co h 229 Prairie dr
ALSPACH EARL Z physician and surgeon 673 Kenmore blvd h same hours 8 to 9 a m 1 to 3 and 7 to 8 p m Phone JE-8245
 " Eleanor C student h 229 Prairie dr
 " Ivan C [Grace F] acct Goodyear h 51 W Dalton
 " Kathleen Y student h 287 StLeger ave
 " Lorán E [Alice D] wks Goodyear h 287 StLeger av
 " Mrs Mayme clk Metzger's Pharmacy h 2170 5th S W
 " Ninde N [Brownie L] Instr Goodyear Ind Un h 1567 Ottawa ave
 Alspaugh Odo A [Leah C] real est 1689 Merilline ave (C F) h same
 " Robt O coll Ohio Edison El S Co h 1689 Merilline ave (C F)
 " Thos B [Edna P] wks Goodyear h 2443 9th (C F)
 Alston Arthur [Irene] pastor Baptist Emmanuel Tabernacle h 409 Washington
 Altstott Louis [Anne L] baker h 1234 Sawyer ave Alt See also Ault
 " August [Bertha E] h 517 Wabash ave
 " Loretta C wks StThomas Hosp h 294 E Glenwood ave
 " Mary J wks Goodyear-Z Corp r 812 Harvard
 " Mildred h 294 E Glenwood ave
 " Viola M h 294 E Glenwood ave
 " Violet A student h 294 E Glenwood ave
 Alten Virgil A [Vivian R] with General Motors A C h 2408 Broad blvd (C F)
 Altenburger Mrs Pauline (wid Melvin) h 131 Burton ave
 Alter Edward L [Elizabeth M] h 879 Miami
 " John R [Dorothy L] with Peoples D Co h 442 S Firestone blvd
 Alternatt Anna h 300 Berry ave
 " Anthony h 300 Berry ave
 Altfather Arthur wks Beacon Journal h 1097 S Main
 " Walter R [Hazel] wks Goodrich h 1167 Neptune av
 Althaus Wm V [Hannah W] h 886 Oregon ave
 Altieri Dominic [Elizabeth] wks City h 464 Patterson ave
 " Mrs Mary (wid Nicholas) h 103 Aetna
 Altland Amos h 343 Monroe
 Altman Mrs Anna (wid Oscar) h 844 Bellevue ave
 " Arthur R [Edith D] slsmn r 519 Inman
 " Clarence L [Alta P] slsmn Ak P Milk Co h rear 281 W Miller ave
 " Mrs Hannah (wid Jacob) h 111 Hollinger ave
 " Wm E, student h 844 Bellevue ave
 Alton Joseph F [Della F] rubwkr h 1604 Darwin ave
 Altwegg Albert A [Marie L] wks Goodyear h 46 Verdun dr
 " Mrs Marie A h 419 May ave (C F)
 Altwies Eugene W [A Lucille] cashr Evans Agency Co h 1646 20th (C F)
 Alum Ruth r 343 Perkins
 " Thos r 343 Perkins
ALUMINUM FLAKE CO The, Francis Seiberling pres B Reifsnider vice pres and treas S S Miller sec mfrs of aluminum flake office and plant 965 Wooster rd N Barberton O Phone SH-1417
 Alumni Association University of Akron W H Knowlton pres Arbie Carlton 1st vice pres Chas Stump 2d vice pres S O Schumacher sec C L Bulger treas 250 E Sachtel ave
 Alups Carl [Rose] janitor Peoples Hosp h 369 Thornton
 Alvarado Pantoleon lab r 20 W Miller ave
 Alvarez Fred wks Mayflower Hotel h 914 Himmel
 Alvarez John r 798 Washington
 Alvis John W [Susie A] janitor h 305 W North

ALWARD

Alward Leona M student h 381 Madison ave
 " Maxine A student h 2816 Rosedale ave
 " Wade W barber 66 E Cuya Falls ave r 50 W Tallmadge ave
 Alwell Chas [Angeline M] h 654 Johnston
 Amadori August [Theresa] wks Goodrich Co h 794 Bisson ave
 Amann See also Ammann
 " Josephine wks 44 Clemmer ave
 " Stephen [Elma T] linoleum layer h 680 Flora ave
 Amans Jennie F student h 77 W Exchange
 " Mrs Jennie L D (wid Andrew) h 77 W Exchange
 " Lloyd R wks Goodyear h 77 W Exchange
 Amata Louis h 381 Gotham ct
 Amato Ceo D [Theresa] gro 44 N Howard h 590 E Tallmadge ave
 Amatto John h 1140 Johnston
AMAZON RUBBER CORPORATION R C Fulmer pres and treas E C Sheldorfer sec mfrs of quality tires and tubes general office and factory 1796 E Market Phone FR-7316
 Ambach Mrs Catherine (wid Nicholas) h 1148 Winton ave
 Ambassador Apartments Jacob Sapp mgr 763 W Market
 Ambelang Joseph C student h 894 Kenyon
 " Joseph L [Ursula R] clk h 894 Kenyon
 Amberger Frank [Edith T] wks Firestone h 2325 17th S W
 " Wm T student h 2325 17th S W
 Ambler Arthur D [Annie] formn Goodyear h 3393 Talbot ave
 " Clarence wks Goodrich r 815 May
 " Dorothy student h 1831 Glenmount ave
 " Frances D student h 1161 Juniper ave
 " Percy [Charlotte] wks Firestone h 1831 Glenmount ave
 " Robt R [Della A] mach h 1161 Juniper ave
 " Wm O mach h 1133 Collinwood ave
 Ambrester Cleamon E J [Marjorie T] wks Firestone Co h 431 W Bartzes
 " Mrs Martha h 381 Fountain
 Ambriola Mrs Celestine D h 468 Sherman
 " Frances L wks Miller R Co h 799 Elma
 " Joseph h 799 Elma
 " Mrs Mary (wid James) h 799 Elma
 Ambro John E cook Maxtower Hotel h 505 Lucy
 Ambros Paul [Susan] barber 902 E Exchange and 17 McCoy h same
 " Paul jr h 17 McCoy
 Ambrose Christopher L [Sarah E] lab h 20 1/2 E Miller ave
 " Donald beauty opr THE W O'NEIL CO h Marne Hotel
 " Earl J [Carrle L] woodwkr h 2462 11th S W
 " Elva A h 10 E Mapledale ave
 " Dula M student h 1198 Wellman ct
 " Harlev [Rozena] lab h 1198 Wellman ct
 " Harold R h 1198 Wellman ct
 " Joseph huckster r 566 Douglas
 " Lawrence C [Mary E] lab h 18 1/2 E Miller ave
 " Richard H student h 141 Ira ave
 " Mrs Rose H h 10 E Mapledale ave
 " Thos D [Wavie C] wks Firestone h 209 W Miller ave
 Ambrossi Abel N [Victoria] wks Quaker O Co h 686 Schiller ave
 Ambrus Steve [Rosa] lab h 965 Raymond
 " Steve jr student h 965 Raymond
 Amburgey Edward L [Leah G] baker h 250 Hill rd (Stow)
 Amedeo Anthony student h 297 Stanton ave
 " Fano [Josephine] shoe repr 783 S Arlington h 297 Stanton ave
 " Joseph confr 1099 Grant h 297 Stanton ave
 " Peter wks Firestone h 297 Stanton ave
 Amelia The Jacob Bausler mgr apartment 218 Park
 Amelio Jennie student h 120 W Glenwood ave
 " Joseph wks Gen T & R Co h 120 W Glenwood ave
 " Mrs Mary (wid Carmine) h 120 W Glenwood ave
 " Orest student h 120 W Glenwood ave
 " Rose M opr Duo-Art Permanent W S h 120 W Glenwood ave
 Amend Ferdinand [Wilhelmina] h 75 Nebraska
 " Mrs Nina r 746 StClair
 " Roy clk Mrs C R Miller r 630 Seiberling
 Amendolara Saml [Fannie] wks Goodrich h 881 Hunt
AMER ALPHONSUS I [Helen M] sec and treas Butler-Amer Agency Co h 131 Hall Phone HE-7732
AMER BERNARD I [Frances M] (Amer & Sophrin) h 63 Clemmer ave Phone UN-4950

CITY BAKING CO. Bakers of Quality Wedding Cakes, Etc.
 PHONE HE-3126 Main Office, 532 Grant St. 5 Retail Stores

AMERICAN TOWEL SUPPLY CO. 37 YEARS OLD Franklin 8817

520

BURCH DIRECTORY CO'S

AMER

- " Joseph Jatty h 439 Crestwood ave
- " Josephine R tchr h 439 Crestwood ave
- " Louis H [Amelia] ins, h 439 Crestwood ave
- " Louis H jr [Jean B] acct Ernst & Ernst h 115 Sage ave
- " Mary E bkpr h 439 Crestwood ave
- " Rose J cashr, Empire Finance Co h 439 Crestwood ave

AMER & SOPHRIN (Bernard J Amer Michael Sophrin) attorneys at law 1522 First-Central Trust Bldg, Phone BL-7212

Ameran Joseph [Catherine] wks Firestone h 695 Elbon ave

Amerello Paul wks Angelo Lucenti h 37 L North American Airways Inc F P O Toole traffic rep Akron Municipal Airport

" Anode Inc R W Albright mgr rubber laboratory 60 Cherry

AMERICAN ASH SERVICE (L H Brazelton) ash and rubbish service 75c monthlv rate with free furnace service 573 Brown Phone JE-1281

" Auto Radiator Works (R H Carpenter) 46 W Market

" Beauty Cosmetic Co (B J Downs Mrs Sophie C Downs) 661 Hazel

" Bottling Co (H Rabinovitz) rear 18 E Bartges

" Chemical Co (F A Strough) polish mfrs 1 Doyle ct

" Chemical Society of Akron J N Street sec meets at call of members

" District Telegraph Co Dale G Negley mgr protection service 708 Peoples Bank Bldg

" Federation of Musicians No 24 L O Teagle sec 41 E Market

AMERICAN HARD RUBBER CO The (Akron Branch) W E Johnson supt mfrs of hard rubber goods Seiberling st Past Akron Phone HE-8131 N Y office 11 Mercer st

" Hotel (Harry Andrews) 419 Kenmore blvd

" Ice Cream Co (Nick Kondis Mike Plataklis) ice cream mfrs 1329 E Market 513 S Arlington and 755 N Main

" Instruments Co A J Dellenberger pres and treas A J Brewster jr vice pres and sec gauge mfrs 2812 Vincent (C F)

" Insurance Union W C Diemer gen mgr 603 Flat-iron Bldg

" Legion Hall 2057 Front (C F)

" Legion Home 104 S Arlington

" Life & Accident Ins Co O M Bates mgr 412 Everett Bldg

" Optical Co G H Pope mgr 202 United Bldg

" Poultry Co (Frank Musci) 565 W Bowery

AMERICAN PRINTING & PUBLISHING CO, A L Hoofman pres and treas L R Church vice pres and sec -924-928 E Market Phone FR-6213

AMERICAN RED CROSS (Summit County Chapter) Thos W Gosling chairman Heloise Hendershot executive sec G H Dunn treas 502 Municipal Bldg Phone HI 7716

" Restaurant (H Andrews P Mylonas S George) 419 Kenmore blvd

" Rubber Export Co O C Moles mgr rubber specialty mfrs 100 Beech

" Sales Co Ltd C B Luce rep sales books 109 N Union

AMERICAN SAVINGS LIFE INSURANCE CO, E A Mayfield state mgr, 1212 1/2 Akron Sav & L Bldg Phone BL-7215

AMERICAN SERVICE BUREAU, F H Coates mgr insurance rating 409 Akron S & L Bldg

" Shoe Hospital (R G Busch R R Erra) 1199 S Main

AMERICAN STORAGE & TRANSFER CO

F C Snyder pres and treas, R C Myers sec, complete warehouse service, local and long distance moving, crating, packing etc 100 Beech, Phone HE-9163

" Telephone & Telegraph Co A C Keeler chief test board man 208 Postage trail (C F)

" Tire Alliance Inc H L Post pres H R Platt vice pres and treas C P Herman sec 2722 1st-Central T Bldg

AMERICAN

AMERICAN TOWEL SUPPLY CO, W M Robinson pres I V Robinson sec and treas 37 years continuous service everything in towels aprons coats cabinets etc specialists to physicians dentists and office trade 471-475 Carroll Phone FR-8817

" Vitrified Products Co J A Kling chairman D M Colwell pres F B Theiss vice pres H C Maurer sec W G Murray treas 15 Broad

" Watch Shop (Jacob Karper) 210 Akron S & L Bldg

" Window Glazing Co (Barney Snyder) 925 E Exchange

Ames Almon B [Margaret R] welder h 1179 Alledale ave

" Alonzo L [Gertrude] wks Goodyear h 897 Princeton

" Clarence F h 68 N Summit

" Joseph wks Ent Mfg Co r 193 W North

" Leon [Furlow] porter h 650 Hackett

" Malcolm S student h 767 Flma

" Mrs Ruth A sec Akron Billiard & Bowling Supply Co h 767 Flma

" Willie R [Oral M] wks City h 359 Noah ave

Amick Curtis taxi dr r 333 Lindenwood ave

" Joseph [Nancy O] wks Goodyear h 1725 Adelaide blvd

Amico Dan [Marie] wks Goodyear h 341 Patterson av

" John [Mary E] wks Goodyear h 610 Hollbaugh av

Amig Saml O [Elizabeth] carp h 149 E Archwood ave

Amty Frank R [Emily G] city fireman h 956 Concord ave

Amma Ignatius student h 445 Louisa

" Matthew [Catherine] h 445 Louisa

Ammann Benj J with Fred Ammann h 970 Mercer av

" Edward D h 970 Mercer ave

" Elmer H with Fred Ammann h 970 Mercer ave

" Emma V student h 970 Mercer ave

" Ernest S with Fred Ammann h 970 Mercer ave

" Florence R h 970 Mercer ave

" Fred [Susan] wchmkr 275 W Thointon h 970 Mercer ave

" Margaret S student h 970 Mercer ave

" Mrs Marguerita P (wid Gebhard) h 571 Kling

" Paul F wks Goodyear h 970 Mercer ave

" Ruth E adv office **THE M O'NEIL CO** h 970 Mercer ave

Ammetman Howard E [Lillian R] with Goodyear h 513 Vinita ave

" Robt J student h 129 Dodge ave

" Wm D [Hattie] cir dept Beacon Journal h 129 Dodge ave

" Wm L [Catherine A] wks Goodrich h 291 Grove

Ammon Chas H [Harriet] h 300 Spicer

" Erwin E drftsmn r 66 Middlebury ave

" Frank [Ann] wks Akron-K C M F h 680 W South

" Wilbur C reporter Akron News Inc h 300 Spicer

Ammons Benj P [Bonnie P] wks Firestone h 1147 Rhodes ave

" Mrs Bonnie P (clothes pressing) 11 W South h 1147 Rhodes ave

" Earl E [Minerva E] wks Goodyear h 27 Detroit

" Hardie wks Goodrich h 1147 Rhodes ave

" Howard h 27 Detroit

" James lab h 197 W Wilbeth rd

" Wesley r 394 Turner

AMODIO FRANK groceries and meats 748 E South, Phone JE-3212 h 222 Lods Phone BL 8272

" Joseph gro 687 N Firestone blvd r 451 Reed ave

" Lee [Julia I C] (New Macon Market) meats 210 N Adolph ave h 957 Bank

Amon Paul R [Alda R] truck dr Brice Star, Oil Co h 320 E Buchtel ave

Amore Saml D [Mary C] formn Erie R R h 845 W Wilbeth rd

Amornick Frank [Rose] mgr Modern Bottling Co h 506 Euclid ave

Amos Allen S auto mech r 2315 18th S W

" Clive wks Goodrich r 856 Harvard

" Henry h 2315 13th S W

" Henry R [Mamie M] h 247 W Exchange

" Jennie tchr h 601 Blaine ave

" Justus E [Frances F] slsmn Cook Coffee Co h 466 Rhodes ave

" Kermit C wks Goodyear r 1530 Hampton rd

" Mrs Mettie h 42 Elm Dale ave

" Mrs Odessa E (wid Oliver) h 652 E Exchange

" Richard E [Hazel K] phys 812 Akron S & L Bldg h 42 Elm Dale ave

" Stedman M [Florence] barber h 247 W Exchange

" Wm V [Leon] wks Goodyear h 1245 McIntosh av

Amper John J [Ruth M] cigars h 46 N Hawkins ave

Amps Mrs Josephine (wid Carl) h 254 Fink

AMERICAN TOWEL SUPPLY CO. 37 YEARS OLD Franklin 8817

FIRST INDUSTRIAL BANK of AKRON

INVESTIGATE OUR PLAN, IT HAS HELPED THOUSANDS OF AKRONITES

AKRON 1933 CITY DIRECTORY

521

AMREIN

Amrein Mrs Helen wks Goodrich h 1619 Triplett blvd
 " Joseph E wks Goodrich h 1619 Triplett blvd,
 " Joseph E [Florence M] formn Goodyear h 420
 Grace ave
 Amrine John F [Florence V] slsmn Armour & Co h
 1847 14th (C F)
 Ams Adam jr h 1173 Brown
 " Mrs Evelyn (wid Adam) h 1173 Brown
 Amsbaugh Mrs Clara E nurse h 2031 13th S W
 " Paul L clk Peoples S Drug h 2031 13th S W
 Amshel Harry [Kitty] h Buchtel Hotel
 " Mrs Kitty restr 313 1/2 S Main h Buchtel Hotel
 Amspoker Berle M student h 429 Tyner
 " Clarence V [Edna C] wks Goodrich h 364 Rankin
 " Dwight E student h 364 Rankin
 " F Cliver student h 585 Johnston
 " Frank E [Blanche M] wks Goodrich h 429 Tyner
 " Fred C [Ruth I] lino opr Times-Press, h 585
 Johnston
 " Gertrude P student h 429 Tyner
 " Mildred L student h 364 Rankin
 Amstadt Alex student h 501 Wingerter

AMSTADT ANTON [Elizabeth] (Amstadt s Cash
 Market) h 593 W South, Phone HE-9061

AMSTADT'S CASH MARKET

(Anton Amstadt) groceries meats and fresh
 vegetables, where quality and economy go hand
 in hand 337 W Bowers, Phone BL-0106

Amstadt Catherine student h 501 Wingerter
 " Joseph msngr h 501 Wingerter
 " Joseph [Mary] slsmn h 616 Cole ave
 Amstutz Audrey D student h 772 Roslyn ave
 " Clair G wks Ak P Milk Co h 772 Roslyn ave
 " Elmer A [Hattie I] wks Ak P Milk Co h 772
 Roslyn ave
 " Harold J [Catherine] foremn Goodrich h 196
 Merriman rd

ANACONDA ZINC OXIDE DEPT of International
 Lead Refining Co L G Duncan gen supt mfrs
 of zinc oxide Anaconda and E Tallmadge aves
 Phone FR-7167

Anasson Paul A [Alice M] restr 121 S Martha ave
 h 66 Detroit

Anast Frank [Pearl M] chef Hippodrome Rest h 2288
 17th S W

Anastas Kosta r 1315 S Main
 " Thos h 1315 S Main

Anastos Peter wks Wm Cahan r 1313 S Main

Ancho John wks Goodrich Co r 650 Moon

Ancona Michael A [Jennie] lab h 843 Raymond

" Vito h 958 Nathan

Ancrum Victor [Bessie] pdlr h 685 Edgewood ave

Anders Frank h 514 W Wilbeth rd

" John h 514 W Wilbeth rd

Anders Mrs Charlotte II (wid Albert M) h 180 Jdo av

" Clyde A [Dorothy A] wks Goodyear h 1376 Pond
 View ave

Andersen Clare R [Cynthia A] (Drs Weaver & An-
 dersen) h 249 Edgerton rd

" Evelyn office clk THE M O'NEIL CO h 744 Upson

" Helen E student h 744 Upson

" Michael [Carrie C] porter Mayflower Hotel h 744
 Upson

" Soren P shoe repr 607 Upson h 631 same

" Thos J [Mildred] slsmn Ak P Milk Co h 628 1/2 Day

Anderson See also Andersen and Andresen

" A C Linnea tchr h 1239 4th ave

" A Leonard [Bessie M] mgr Motor Rim Mfrs Co h
 Portage Lakes O

" A Peter [Gertrude] h 206 Nieman

" Adam [Elizabeth] wks Goodyear h 1442 Laffer ave

" Adolph wks Goodyear h 394 Bettie

" Adolph G [Toll F] wks Goodyear h 286 Cleveland

" Adolph L [Dorothy M] wks State Highway Dept
 h 592 N Howard

" Albert J [Elizabeth] wks Goodyear h 336 W
 Malacca

" Albert L clk John Stock h 210 Alles

" Algot V [Elsie J] wks City h 94 McNaughton

" Mrs Amelia h 259 S Arlington

" Lieut Andrew G asst Salvation Army (Scandi-
 navian Corps) h 1104 Johnston

" Andrew R [Alice E] const enrg h 59 N Valley

" Anna student h 95 Middlebury ave

" Mrs Anna C (wid Fred) h 936 Oakland ave

" Mrs Anna P (wid John) h 897 E Buchtel ave

ANDERSON

" Arle [Ohve B] wks Goodyear h 533 Talbot ave
 " Arthur wks Pirestone Co r 262 Locust
 " Arthur W [Ida E] stage mnr h 1130 Dayton
 " Asa J [Eleanor E] mgr Army & Navy Club h
 200 N Portage path
 " Axel [Elizabeth] brklyr h 1402 Hite
 " Axel G [Anna] asst to traffic mgr A C & Y Ry
 h 316 Noble ave
 " Axel H [Julia S] slsmn Kelly Sales h 406 Margaret
 " Beatrice h 2634 Maplewood (C F)
 " Berkley A [Mildred L] tool dresser h 925 Eva ave
 " Bernarr McF student h 141 Kirkwood ave
 " Bert L [Lula R] dr Goodrich h 2492 27th S W
 " Mrs Bertha M (wid Wm R) tchr h 68 Franklin
 " Bessie h 974 Bellows
 " Bessie A with Gen T & R Co h 324 Kenitworth dr
 " Mrs Bessie W h 239 Kathron ave (C F)
 " Boyd [Elizabeth] restr 3 S Howard and 92 E
 Mill r 22 N Broadway
 " C A slsmn J E Tankey Realty Co h Ravenna O
 " C Harold [Theres J] wks O B Tel Co h 641
 Hudson rd (Stow)
 " Capitoia C h 336 Linwood ave (C F)
 " Carl h 1402 Hite
 " Carl A [Lottie] wks Mohawk R Co h 1362 Chip
 pewa ave
 " Carl C [Icie P] formn Riley s Auto Hosp h 1666
 Malasia rd
 " Carl G [Augusta] wks Y M C A h 1239 4th ave
 " Carl R rubwkr h 473 Stanford
 " Carl V [Gladys E] clk Wormser Hat Store h 1103
 Lane
 " Carroll E student h 1666 Malasia rd
 " Mrs Catherine (wid Ralph F) h rear 1231 Andrus
 " Chas h s W Graham rd (S L V)
 " Chas r 42 N Howard
 " Chas r 351 Scott ave
 " Chas A [Jennie E] dept mgr THE M O'NEIL CO
 h 740 Hillsdale ave
 " Chas F [Beulah M] wks Gen T & R Co h-1254
 Delos
 " Chas G [Florence L] wks Goodrich h 1000 Lawton
 " Chas H [Margaret] wks Goodyear Co h 354 W
 Cedar
 " Chas J [Josephine J] h 564 Nash
 " Chas M [May E] (Anderson & Zimmerman) h 423
 Palm ave
 " Chas W [Irene W] wks Goodyear r 305 Shawnee
 path
 " Claud E motion picture opr h 299 Ivy pl
 " Clifford rubwkr h 164 E Crosler
 " Clifford C [Anna T] wks Goodrich h 596-Fred-
 erick ave
 " Cloyd M [May L] wks Goodrich h 569 Gage
 " Clyde C wks Goodyear h 1134 Kinzie ave
 " Clyde W [Bertha] h 940 6th ave
 " Mrs D Emma (wid James) h 718 Thayer
 " David [Linda] barber h 164 E Crosler
 " David [Susie] h 8 Howard ct
 " David B [Sadie] millwright h 40 E Mapledale ave
 " David E [Bess W] instr, University of A h 300
 Portage ter (C F)
 " Doris A h rear 366 Chittenden
 " E Doris student h 826 Ravenswood
 " Ebert electn h 1402 Hite
 " Edith T student h 1239 4th ave

ANDERSON EDMOND R [Sagrld P] gen mgr Eckerd
 Drug Co (office 59 S Main) h 437 Briarwood dr
 Phone HE-2736

" Edward lab h 164 E Crosler
 " Edward wks B & W Co h 1142 Welsh ave
 " Edwin J [Esther J] brklyr h 972 Bellevue ave
 " Edwin J [Jennie E] wks Lund Ldry h 182
 Harter ave
 " Elbert J [Kathryn J] with Gross Prod Co h 279
 Sobul ave
 " Elden B h 181 Spellman ct
 " Eleanor h 592 N Howard
 " Eliza B h 2641 Maplewood (C F)
 " Mrs' Eliza C h 336 Linwood ave (C F)
 " Elizabeth clk Ak P Milk Co h 267, Munroe Falls
 rd (Stow)
 " Ellis M [Mildred M] slsmn Ward R Co h 2092
 East ave
 " Elsie V student h 1362 Chippewa ave
 " Emma E student h 210 Alles
 " Eric H [Anna E] carp h 436 Bacon ave
 " Ernest clk r 13 E Buchtel ave
 " Mrs Esther F h 1030 Welsh ave
 " Mrs Esther M h 26 Royal pl
 " Mrs Etta (wid John) h 1079 Lane
 " Everth F student h 406 Margaret

THE CLASSIFIED BUSINESS DIRECTORY

IS THE BEST BUYERS GUIDE

522

BURCH DIRECTORY CO'S

ANDERSON

" Florence h 250 Homewood ave
 " Florence wks Firestone r 718 Lucile ave
 " Mrs Frances M (wid John) h 243 Pauline ave
 " Frank A [Mabel P] clk Stroman & Kelsner h 961 McKinley ave
 " Frank O student h 961 McKinley ave
 " Fred [Lucille] h 375 Livingston
 " Fred A [Gladyss M] wks Firestone h 104 E Maple-dale ave
 " Fred H clk W E Wright Co h 309 Crosby
 " Fred J [Nellie B] pres Superior Auto Towing & Service Co h 923 Hazel
 " Fred W [Mary A] rubwkr h 948 Ella ct
 " Frederick W jr student h 948 Ella ct
 " Geo S [Alma H] formn Goodrich h 2313 11th S W
 " Gladyss M student h 527 Euclid ave
 " Glenn C [Freda] wks Firestone h 49 E Arch-wood ave
 " Glenn H [Vera M] wks Firestone h 443 Flora ave
 " Gustav A slsmn h 1825 William (C F)
 " H Jav' [Aline E] slsmn h 1661 17th (C F)
 " Harold G student h 443 Flora ave
 " Harold J [Anna] h 347 E Tallmadge ave
 " Harold R student h 517 Ashland ave (C F)
 " Harold T [Florence M] auto slsmn h 127 Mar-vin ave
 " Harry wks Salvation Army r 319 Washington
 " Harry E [Lenore D] mach h 869 Wsoming ave
 " Harry R [Hazel B] clk h 603 E Archwood ave
 " Harry V [Roxanna] r 311 Shawnee path
 " Harry W [Martha M] h 1165 McKinley ave
 " Harvey L [Sadie E] auto serv sta 1332 E Market h Barberton O
 " Harvey S [Bertha E] wks Goodrich h 631 Mad-ison ave
 " Harvey W [Gertrude O] wks Goodyear h 931 Lovers lane
 " Helen h 1101 Linden ave
 " Helen M h 583 N Main
 " Henning R [Signe S] patternmkr Vaughn M Co h 738 Broad blvd (C F)
 " Henry K [Esther I] mach h 464 Homer ave
 " Henry O [Anne O] wks Goodrich r 1878 Burk-hardt ave
 " Henry S [Alita] plumber h 1646 14th (C F)
 " Herbert G student h 1239 4th ave
 " Herbert J h 972 Bellevue ave
 " Herman C [Mary E] wks Goodyear h 381 Buck-ingham
 " Hilbert E h 564 Nash
 " Hjalmer C [Selma] painter h 95 Middlebury ave
 " Homer N [Alice] mgr Peoples S Drug No 64 h 72 Bachtel ave
 " Irvin wks Firestone r 1865 S Main
 " Irvin T painter r 190 W Miller ave
 " Mrs Isabel h 181 Spellman ct
 " J Adam [Minnie M] clk A E Maurer h 449 Barwell
 " J Blair [Aural] wks Goodrich Co h 869 Fess ave
ANDERSON J EDWIN [Ella A] mgr Rutledge Drug Co No 9 h 74 Morningside dr
 " J Russell [Mary E] well driller e s Vira rd (Stow) h same
 " Jack [Anna] wks Goodrich h 356 Hanley ct
 " James wks Am H R Co r 1567 Englewood ave
 " James [Althea] mach Goodyear h 186 Oak rd (Stow)
 " James [Rhoda] wks Goodrich r 835 Kenyon
 " James A [Anize] lunch room 691 Edgewood ave h 689 same
 " James C wks Am H R Co h 1542 Englewood ave
 " James F huckster h 1246 Hart
 " James G h 517 Ashland ave (C F)
 " James H [Mary E] dep coll U S Int Revenue h 1314 Portage tr (C F)
 " James L [Flora E] wks Goodyear h 737 Vir-ginia ave
 " James O h 879 Bloomfield ave
 " James R student h e s Vira rd (Stow)
 " James R [Ida L] h 275 Cross
 " James W asst U S Weather Bureau h 1545 Salem ave
 " James W [Dorothy R] mach h 694 Grace ave
 " James W [Marie] wks Goodrich h 1076 Jeffer-son ave
 " Jane M cashr C S Bazley h 1072 Mt Vernon ave
 " Mrs Jean (wid John) h 1142 Welsh ave
 " Jeannette student h 1402 Hite
 " Mrs Jennie (wid Henry) h 288 Scott ave
 " Jerome J [Maxine] slsmn J Grant Hyde Inc h 181 Spellman ct
 " John wks W H Lundragin r 774 W Bowery
 " John wks Mohawk R Co h 27 Kent

ANDERSON

" John h 1284 Lexington ave
 " John student h n s Ridgewood rd
 " John h 1142 Welsh ave
 " John [Anna] mach h Calne rd
 " John [Hope] wks Goodyear h 805 E Exchange
 " John A [Edith L] potter r 1209 4th ave
 " John A [Wilhelmina C] wks Gensemer Green-houses h 229 May ave (C F)
 " John A Jr [Alma A] mach Firestone h 341 Roosevelt ave (C F)
 " John B [Anna S] carp h 1327 Hazelwood ave
 " John C [Anna J] carp h s s Independence ave
 " John D [Clara B] sls mgr Lyman M S Inc h 43 Lorena dr
 " John E huckster h 1246 Hart
 " John F [Dorothea A] chemist Goodrich h 2423 Shaw ave (C F)
 " John H wks Firestone h 1404 S Hawkins ave
 " John M [Ella A] mgr Rutledge Drug No 12 h 461 Bacon ave
 " Joseph student h 183 W Tallmadge ave
 " Joseph [Angelina] lab h 322 Hallinan ct
 " Joseph B [Anna B] h 1299 Atwood ave
 " Joseph W auto serv sta 1357 W Waterloo rd h 638 Washington
 " Juanita clk McKesson-H-Y Co h 3 Merriman rd
 " Julius E [Helen E] clk h 218 Morning View
 " Mrs Karin (wid Hennings) h 265 Goodview ave
 " Mrs Kate V h 188 W Thornton
 " Lucy [Lucy] wks Firestone h 974 Bellows
 " Lawrence H [Leona] slsmn h 723 Garfield
 " Lee H [Anna M] locksmith h 406 Vine
 " Leo [Ruth] wks Goodyear h 1030 Clark
 " LeRoy [Dorothy K] wks Goodyear h 2968 Ellet av
 " Leroy B [Effie V] barber 562 Wooster ave h 527 Euclid ave
 " Letha J student h 948 Ella ct
 " Mrs Lillian B h 182 N Arlington
 " Mrs Lillian B (wid Arthur) h 1790 Ford ave
 " Lillian H osteopath 640 W Market h same
 " Lillie C h 864 S Main
 " Lotus L [Etta M] wks Firestone h 299 Ivy pl
 " Louis B [Emma B] h 500 Ohio
 " Lowell L [Zetna McC] slsmn J Grant Hyde Inc h 185 Harter ave
 " Mae h 170 Bluff
 " Mrs Maggie M (wid Henry) h 529 Lamont
 " Manfred wks Firestone r 1079 Grant
 " Margaret student h 124 Belmont
 " Mrs Margaret A wks Firestone h 852 E Exchange
 " Mrs Marietta (wid Geo M) h 369 Silver
 " Mary stenog Ohio Edison Co h Tallmadge O
 " Mrs Mary A h 82 Fulton
 " Mrs Mary E (wid Stanton M) h 324 Kenilworth dr
 " Mary Jayne student h 40 E Mapledale ave
 " Mrs May (wid Thos) h 109 Middlebury ave
 " Medicine Store O M Anderson mgr, 2920 Bailey rd (C F)
 " Mildred tchr r Y W C A
 " Milton S slsmn h 324 Kenilworth dr
 " Mrs Myrtle A h 1410 Westvale ave
 " Orville M [Gertrude T] adv dept Mohawk R Co h 1495 Brown
 " Oswald M mgr Anderson Medicine Store h 517 Ashland ave (C F)
 " Otho C [Leona L] slsmn W H Wert Co h 32 Hawk ave
 " Otto W [Muriel V] formn Anaconda Z O Dept h Bettles ave
 " Paul h 206 Nieman
 " Paul [Ruth] wks Goodrich r 60 E Brookside ave
 " Paul A [Vera V] wks Firestone h 1797 Marks av
 " Paul N [Harriet G] confr 609 Allyn h 935 Whittier ave
 " Paul N [Juanita B] rubwkr h 473 Stanford
 " Mrs Phoebe h 871 Clark
Anderson-Prichard Refining Corp B C Dodd mgr naphtha wholesale 31 N Summit
 " Ramona r 2057 4th (C F)
 " Raymond O student h 633 Madison ave
 " Reginald E [Minnetta M] slsmn Natl Biscuit Co h 90 Castle blvd
 " Richard [Goldie] h 7 Fair
 " Richard W h 1402 Hite
 " Robt wks Firestone h 1229 Della ave
 " Robt C student h 974 Winton ave
 " Robt C [Louise C] wks Goodyear Co h 484 Bell
 " Robt M [Lena M] painter h 826 Ravenwood
 " Roe G [Maud A] tchr h 432 N Firestone blvd
 " Roger M student h 443 Flora ave
 " Rose I clk Robinson C P Co h 897 E Buchtel ave
 " Rowland H student h 464 Homer ave

W. D. TURNER
WALL PAPER COMPANY



WALL PAPER, PAINT, LINO-LEUM, WINDOW SHADES
Akron and Barberton

"HOLEPROOF" HOSIERY

KOCH'S

111 SOUTH
MAIN ST.

AKRON 1933 CITY DIRECTORY

523

ANDERSON

" Roy E student h 428 Palm ave
 " Roy I [Zetta] slsmn h 1222 Sawyer ave
 " Roy J student h 826 Ravenswood
 " Rubber Co (S W Anderson) rubber specialty mfrs
 644 E Tallmadge ave
 " Ruby G student h 286 Cleveland
 " Ruth A student h 527 Euclid ave
 " Ruth E student h 2313 11th S.W
 " Sadie h 244 Lods
 " Saml h 394 Bettie
 " Saml h 533 Talbot ave
 " Saml C [Beulah C] slsmn Realty Sales Co r 450
 Willow
 " Selden W [Florence G] (Anderson Rubber Co) h
 n s Ridewood rd
 " Sigrid M h 95 Middlebury ave
 " Stella student h 79 W Glenwood ave
 " Stephen [Laura] wks Goodrich h 79 W Glen-
 wood ave
 " The apartment 633 Brown
 " Thelma wks Goodyear h 293 Eastland ave
 " Thos [Maria E] janitor h 653 Upson
 " Thos C [Gettie E] wks Goodyear h 1730 2d (C F)
 " Thos C jr student h 1730 2d (C F)
 " Thos H [Max K] lettercarrier h 878 Tampa ave
 " Trik M [Martha A] wks Goodrich h 138 W South
 " Vida F h 529 Lamont
 " Virginia L stenog Mutual Life Ins Co h 1666
 Malasia rd
 " W Everett sign painter h 638 Washington
 " Walter [Willora] waiter h 394½ Livingston
 " Walter M [Arline] mgr Gross Products Co Ltd
 h 1425 Copley rd
 " Walter W [Edith E] div sls mgr O B Tel Co h
 1620 23d (C F)
 " Warren C [Fmily S] with Goodyear h 612 W
 Market
 " Waymon [Dyrel] wks Firestone h 188 W Chestnut
 " Wilbur L clk Kroger G & B Co h 1730 2d (C F)
 " Mrs Wilhelmina C (Warner & Anderson) h 229
 May ave (C F)
 " Wm slsmn r 408 Locust
 " Wm wks Goodyear r 126 Willard
 " Wm [Ada] truck dr h 124 Belmont
 " Wm [Fannie M] wks General C Co h 683 Railroad
 " Wm [Gertrude] electn h 31 Franklin
 " Wm [Mary] wks Goodyear h 210 Allies
 " Wm A [Mary] wks Goodrich h 754 Carlyle
 " Wm B paperhanger h 411 Patterson ave
 " Wm C [Virginia C] mgr Eckerd Drug Co 215 S
 Main h 605 Glendora ave
 " Wm E [Winifried P] tchr h 612 Iredell
 " Wm F [Ora V] tinner h 1299 Girard
 " Wm H student h 2620 Bailey rd (C F)
 " Wm H [Christina W] wood carver h Scudder dr
 Hamilton ave
 " Wm R student h 432 N Firestone blvd
 " Wm S [Mary E] with Anderson R Co h 1783 25th
 (C F)
 " Wm S [Sadie] wks Goodyear h 638 Washington
 Anderson & Zimmerman (C M Anderson L A Zim-
 merman) gro etc 1467 Aster ave
 Andes Aloysius P [Louisa] slsmn Horning Lumber
 Co h 623 E Glenwood ave
 " Lawrence J student h 623 E Glenwood ave
 " Lucile H nurse h 623 E Glenwood ave
 " Martha E lab technician SThomas Hosp h 623
 E Glenwood ave
 Andonian Archag [Estelle] h 249 W Bartges
 " Elizabeth M student h 393 E st
 " Khoran H [Violet M] wks Goodyear h 393 E st
 " Viola student h 249 W Bartges
 Andonis John coffee house 50 N Howard h same
 Andor Anna wks Gen T & R Co r 1733 Flint ave
 " Anna N wks Gen T & R Co h 496 Clifford ave
 " Florence M student h 496 Clifford ave
 " Geo [Anna] wks Gen T & R Co h 496 Clifford ave
 " John rubwkr h 496 Clifford ave
 Anderfer Lawrence R [Lucille E] painter h 2847
 Northland (C F)
 Andrasko Helen student h 148 Millhoff ct
 " John [Bertha] carp h 148 Millhoff ct
 " John jr student h 148 Millhoff ct
 Andrea Angelo J [Mary] wks Modern S R Shop h
 856 Francis ave (C F)
 " Clara h 1567 10th (C F)
 " Joseph wks Ideal Shoe R Shop h 1567 10th (C F)
 " Nick painter h 1567 10th (C F)
 " Pasquale [Theresa] h 1567 10th (C F)
 Andreas Albert E [Blanche B] wks Firestone h 662
 E Archwood ave

ANDREAS

" Benj F [Ella L] trav slsmn h 536 East ave
 " Bernhard [Margaret C] artist Goodyear h 248
 Broad blvd (C F)
 " Nell B h 536 East ave
 " Paul F [Clara] truck dr h 536 East ave
 " Ronald D [Cleo L] with Goodyear h 502 N Fire-
 stone blvd
 ANDREE EHRHARDT G [Ellen B] (Stahl Andree
 & McCamont) h 867 Ardmore ave Phone UN-2840
 Andreet Pando [Catherine] (Liberty Bell Bakery)
 h 2270 9th S W
 Andrett Rose M student h 1228 Girard
 " Victor [Anna] wks Goodrich h 1228 Girard
 Andreis Andrew G [Carrie F] wks Goodyear-Zep
 Corp h 1141 Laird
 Andreoli August J M [Anna W] h 508 Rentschler ct
 " Joseph A [Irma E] export mgr Gen T & R Co
 h 427 Hillwood dr
 Andres Bertha A clk Klages C & I Co h 824 N
 Howard
 " Frances S h 824 N Howard
 " Marie L h 824 N Howard
 Andresen Henry W slsmn Ak P Milk Co h 1708 7th
 (C F)
 " Olaf M [Olga M] dlst sls mgr Ak P Milk Co h
 1708 7th (C F)
 " Robt E student h 1708 7th (C F)
 Andreas Chas R displav mgr Byron s Inc r 369 W
 North
 " Frank A lab h 969 Tressel ave
 " Fred A lab h 969 Tressel ave
 ADDRESS HARRY E [Addie L] (Waters Address,
 Wise Roetzal & Maxon) h 1188 W Exchange
 Phone UN-6542
 ADDRESS SAMUEL C attorney at law with Waters,
 Address Wise Roetzal & Maxon 1110-1130 First-
 Central Trust Bldg Phone FR-7171 h University
 Club Phone BL-8131
 " W Richard slsmn Richardson M Co
 Andrew Arthur W engr Renner Products Co h 1410
 Brown
 " Clifton R [Helen B] slsmn O B Tel Co h 933
 Saxon ave
 " Edwin B [Catherine E] slsmn h 1291 Sweitzer ave
 " Mrs Emma (wid Edwin C) h 1410 Brown
 " Irene E student h 1272 Curtis
 " Jack F clk Peoples S Drug h 933 Saxon ave
 " James E [Bertha M] wks Goodyear h 579 Mar-
 view ave
 " John G [Ada] h 1272 Curtis
 " Mrs Lizzie (wid Angelo) h 410 W
 " Marvin F [Lurlean N] wks Firestone Park Coal
 Co h 1060 Dietz ave
 " Mrs May cashr h 259 Oakdale ave
 " Michael shoe shiner h 727 East ave
 " Nick [Mary] wks Goodrich h 727 East ave
 " Peter K [Barbara] mach Gen T & R Co h 594
 Whitney ave
 " Robt J [Olga M] h 46 E Cedar-
 Andrewich Danl h 640½ S Main
 " Elizabeth student h 640½ S Main
 " Geo h 640½ S Main
 " Mrs Mary h 640½ S Main
 Andrewjeski Frank A [Lillian F] wks Goodyear h
 1566 Preston ave
 Andrews Albert wks Firestone r 1431 S Main
 " Alfred [Susan] wks Goodrich h 334 Koerber pl
 " Mrs Alice (wid James) h 2540 Berk (C F)
 " Mrs Alice T h 603 Johnston ct
 " Allen [May] wks Goodrich h 2439 Talbot (C F)
 " Andrew [Anna] wks Firestone h 870 Bellows
 " Arthur [Mary E] wks Goodyear h 1590 10th (C F)
 " Mrs Audrey (wid Wm P) h 745 E Market
 " Bessie M h 129 Perkins
 " Chas wks Goodyear h 1210 Laird
 " Chas V [Mary E] h 885 Huron
 " Mrs Christine E h 2311 3d (C F)
 " Cloyd V wks Slauson A & T Co h 329 E Tall-
 madge ave
 " Clyde W [Alice D] h 339 Pleer
 " Cornelius N lunch 95 N Howard h 366 Brown-
 leigh ct
 " David in U S Navy h 1249 W Sunset View dr
 " Donald H [Emma L] clk Al s Stores h 364 Moon
 drive
 " Donald O h 2439 Talbot (C F)
 " Dorothy E h 2439 Talbot (C F)
 " Duane M [Esther D] clk Goodyear-Z Corp h 1177
 Linden ave
 ANDREWS EDWARD A propr Fall's Chocolate
 Shoppe h 2311 3d (C F)

The Bankers **GUARANTEE** Co. INVESTMENTS
 Title & Trust

THE DAUNTLESS PLUMBING & ELECTRIC CO. 18-22 E. State St. PHONE FRANKLIN 8109

"NORGE" Electric Refrigeration

524

BURCH DIRECTORY CO'S

4% ON SAVINGS 4%

The highest rate of interest
consistent with safety

THE SOCIETY SAVINGS CO.
122 S. Main St. Phone Blackstone 1317

ANDREWS

" Edward D [Julia B] office 1114 2d Natl Bldg h
120 Twin Oaks rd
" Mrs Emma (wid Wm) h 724 Tallmadge rd (C F)
" Emmet [Gertuude] wks Goodyear h 724 Tallmadge
rd (C F)
" Mrs Estelle J h 366 Brownleigh ct
" F Eugene carpet layer h 87 Bittman
" Floyd E [Minnie] carpet layer Yeager Co h 87
Bittman
" Frank G [Signa] wks Goodyear h 1027 5th ave
" Geo E [Geraldine G] policeman h 587 Pallsades dr
" Geo G [Etta C] with Firestone h 1831 Battery B
" Mrs Hallie E (wid Benj F) h 278 W North
" Harold E bkpr Goodwill Ind h 972 Whittier ave
" Harry [Cleo] (American Hotel) (American Restau-
rant) h 1342 Lakeside ave
" Harry E [Rowena] wks Firestone h 1760 Brown
" Harvey B [Louise E] h 1011 5th ave
" Mrs Ina M (wid Harvey) h 247 Kryder ave
" Ira h 1373 Niagara ave
" Ivan E [Ruth F] slsmn h 1181 Kohler ave
" J Eloise h 589 Arden pl
" J Lawrence [Ada] carp h 790 Wooster ave
" J Robt barber L N Osborne h 769 Albermarle
ave (C F)
" James M [Hilda A] h 995 5th ave
" Jasper R [Argie L] wks Goodyear h 970 5th ave
" John A [Agnes M] wks Goodrich Co h 435 S Maple
" John K [H Aizina] wks Penna R R h 589 Arden pl
" Joseph H [Pearl] barber 528 Portage tr (C F)
h same
" Joseph H jr [Marvel M] clk Goodyear h 1721 7th
(C F)
" Kathryn E student h 589 Arden pl
" Mrs Laura L D (wid James H) h 616 W Exchange
" Mrs Lillian (wid Wm) h 213 Parkway
" Lucille tchr h 824 Sheridan ave
" Mrs Lucy M tchr r 1387 Burkhardt ave
" Mabel E file clk Ak Credit Bur h 2311 3d (C F)
" Margaret student h 1249 W Sunset View dr
" Marvin F [Lurlean D] wks Firestone Park Coal
Co h 1060 Dietz ave
" Mrs Mary (wid Geo) h 589 Arden pl
" Mrs Millicent M (wid Geo L) h 2249 16th (C F)
ANDREWS OTTO F (A & H Electric Repair Co) h
654 Winans ave
" Paul E student h 2311 3d (C F)
" Pauline Z h 87 Bittman
" Percy J [Ida J] engr Goodyear h 650 Minerva pl
" Ralph E [Helen M] contr bldr 101 Bittman h same
" Richard student h 1249 W Sunset View dr
" Robt with Federman Co r 98 S College
" Robt L [Anna W] wks Goodyear h 1373 Ni-
agara ave
" Royal B [Cecile L] clk R R Weaver h 1723 10th
(C F)
" Rufus R [Pearl G] sales mgr East Ak Hdw Co
h 1249 W Sunset View dr
" Ruth tchr h 210 Crosby
" Ruth student h 1249 W Sunset View dr
" Rutherford [Merilyn] wks Am T & I Co h 224 E
Kent rd (Stow)
" S Minnie h 2311 3d (C F)
" Stephen r 417 Kirm ave
" Velma waiter r 659 S Main
" Mrs Vera M h 448 Celtic
" Mrs Willa F r 21 E South
" Wm [Rose] wks Goodyear h 1338 Newton
" Wm J student h 247 Kryder ave
" Wm O [Edna B] bus opr h 665 Kiling
" Wilmer [M Lillian] porter h 338 Scott ave
" Andrick Bertsell F wks Mohawk R Co h 883 5th ave
" Forrest C wks Mohawk R Co h 883 5th ave
" Peter [Mary] lab h 862 S High
" Andrietta Andrew wks Water Works h 310 Sams ct,
Cleveland
" Andrish Carl T* [Anna M] wks Goodyear h 346
Cleveland
" Andrisk Andrew [Susie] wks Goodyear h 608 Whit-
nes ave
" Andrus Chas M [Cara E] carp h 1007 Leroy, ave

ANDRUS

" Ella V h 377 Bell
" Fay H [Laura B] h 47 Alfaretta ave
" Frederick H student h 166 S Portage path
" Geo S h 166 S Portage path
" Hiram J [S Jeannette] h 245 W South
" Jack L h 47 Alfaretta ave
" James R h 166 S Portage path
" Joseph wks M H Jacobs News Agcy h 70 Lods
" Kathryn M tchr h 166 S Portage path
" Mrs Mary h 423 Campbell
" Mary V h 70 Lods
" Saml wks Firestone Co r 575 Easter ave
" Saml [Mary] wks A C & Y Ry h 70 Lods
" Stephen student h 423 Campbell
" Stephen [Theresa] h 592 Morgan ave
" Wm R [Mie M] slsmn h 452 E Voris
" Wm R jr student h 452 E Voris
" Andruselwz Koch [Stella] wks Goodyear h 375
Dayton
" Andrusik Anton [Gazella] wks Goodyear Co h 395
W Bartses
" Andruski Michael [Anna] h 172 Gertrude
" Anemer Isaac [Sarah] h 654 Grace ave
" Wm [Rivalla] bottling wks 1174 Sweitzer ave h
719 Rhodes ave
" Ange Grady ins agt r 1093 Laird
" Hocut H [Laura] ins h rear 109 Fulton
" Angl Clarence W [Helen G] wks Goodrich Co h 1133
LaCroix ave
" Elizabeth wks 633 Diagonal rd
" Omar H [Goldie L] wks Goodyear h 2802 Short
" Wm S [Minnie] wks Firestone h 894 Sutherland av
" Anselotti Gladys [Rose H] auto mech h 742 Noah ave
" Angelich Mike [Helen] billiards 1917 Manchester rd
h same
" Angelis Atzeo shmkr Colonial S R Co h 517 Fred-
erick ave
ANGELL FLORENCE A (Wright & Angell) h 384
W Market Phone HE-1534
" Geo r 101 Dawes ave
" Ralph J [Jean V] slsmn h 1395 E Market
" Angello Frank wks Goodyear r 145 E Voris
" Tenor wks Erie R R r 145 E Voris
" Angells, Otis wks Goodrich r 1317 Sweitzer ave
" Angelo Alex r 26 Stanton ave
" Arthur [Laura] h 887 Boulevard
" Chas lab h 320 G ct
" Grace R h 1116 Winton ave
" Marchello [Bessie] lab h 802 Clifford ave
" Mary J student h 1116 Winton ave
" Patsy h 357 Kline ave
" Mrs Ruth r 61 Brighton dr
" Saml [Palma] wks Firestone h 1116 Winton ave
" Angelus Atzeo shoemkr h 873 Woodrow ct
" Anger Clarence J [Jane L] lunch 647 S Main h 592
Carroll
" John [Rose] wks Goodrich Co h 809 Bisson ave
" Mary h 809 Bisson ave
" Angerstine Fred [Doris] brklyr h 935 Young
" Anwert Frank N [Louisa J] wks Goodrich h 276 W
Center
" Angheld John [Jean] h 293 Cleveland
" Angler Mrs Ella A (wid James R) h 189 Fountain
" Angle Groves C [Myrtle M] wks Ak P, M Co h 950
Kenvon
" Harold student h 950 Kenvon
" Harry L [Elizabeth L] h 649 Garfield
" Harry L jr h 649 Garfield
" John R [Mary E] janitor h 887 Berwin
" Anglin Roscoe I [Lelah A] wks Firestone h 567
Reed ave
" Ted [Adrian M] wks Goodyear h 1122 Santee ave
" Angne Carl [Clara L] mgr real estate dept First-
Central T Co h 400 Brown
" Mabel A clj Goodyear h 409 Brown
" Mrs Mary K (wid John) h 409 Brown
" Angst August [Mary] janitor h rear 287 Otis
" Anstadt Grant H [Irene] mach h 164 W Buchtel ave
" " Wilma I stenog h 164 W Buchtel ave
" Angus Mrs Mary h 273 W Cedar
" Ruby student h 273 W Cedar
" Viola clk Goodrich h 94 Bachtel ave
" Wm [Elizabeth M] painter h 1343 Gorge blvd
" Angwin Andrew [Adelaide] engr h 975 Diana ave
" Andrew jr student h 975 Diana ave
" Anheuser-Busch Inc Andrew Nameth mgr yeast dis-
tributors 132 Wooster ave
" Anich Danl h Artman ave
" Geo r 407 Wellington ave
" Louis [Leola] h Artman ave
" Mrs Mary h 1134 Ackley
" Michael [Mary] gard h Artman ave

The D. W. KAUFMAN REALTY CO. REALTORS

PHONE Hemlock 8137

AKRON 1933 CITY DIRECTORY

525

ANICH

" Saml [Stephanie] h 519 Wellington ave
Anullo Bartolo [Fannie] wks Firestone h 417 Spalding
Ankeny Bertha M student h 553 Inman
" Earl E h 407 Wirth ave
" Mrs Grace h 553 Inman
" Mrs Harriet clk Cleanall Cleaners h 978 Bell
" Howard M [Minnie M] dr Ak Gro Co h 279 E South
" Paul student h 279 E South
" Wm D student h 389 Stetler ave
" Wm L [Viola] pipeftr Goodyear h 389 Stetler ave
Anker Albert G [Bessie G] engr h 594 Elma
" Mrs Rosalia (wid Martin) h rear 333 Carroll
" Sophia J wks Ak U h rear 333 Carroll
Ankney Elmer C formn Goodyear h 272 Chittenden
" Michael K [Alice M] pipeftr Goodyear h 246 Miles
Ankrom Frank M [Lucile M] wks Goodyear h 961 Wyley ave
" Ola [Delphia C] wks Goodyear h 420 Brooklands
" Wm wks Goodyear h 1540 Seminola ave
Anliker Carl A [Emma] formn Goodrich h 1587 Girard
" Frank wks Goodrich h 1587 Girard
Anman Saml painter r 135 S Arlington
Ann Apartments 317 W Exchange
Anna Agnes C h 2194 22d S W
" Anthony C [Mary E] h 2194 22d S W
" Romaline M student h 2194 22d S W
Annabelle Lee Beauty Shoppe (Annabelle Lge Sager Helen Kidwell) 1169 Grant
Annadale Delicatessen (Christ Thomas Christ Lazar) 885 Carroll
Annakin Eleanor wks Goodrich h 957 Princeton
" John [Margaret] wks Goodrich h 957 Princeton
" John G [Zita] h 957 Princeton
" Richard O [Margaret C] slsmn h 2653 Pelton ave
Annala Jacob U student h 473 Fairfield ave
Anne Shop (Mrs Anne Koplin) dresses 210 Ohio Bldg
" The apartment 96-98 N Portage path
Annis Mary office clk Natl Ldry & D C Co r 1050 Fairbanks pl
" Nick [Catherine] wks Goodyear h 1180 5th ave
Anop Ivan J student h 609 Whitney ave
" Wesley [Catherine] carp h 609 Whitney ave
Ansel Allan h 2809 Bailey rd (C F)
" Allen D [Laura G] r 1523 Hillside ter
Ansell Frederick J [Fanny S] mgr Stardant Rubber Co Inc h 2038 12th (C F)
Anslay Archibald T [Anna M] wks Goodyear h 1134 5th ave
" Ben J [Maxine M] clk First-Central T Co h 1109 Falls ave (C F)
" Herman H [Vera V] wks Goodyear h 1134 5th ave
" Howard R student h 199 W State
" Roy [Lillian] h 199 W State
Anson Harris [Flossie] atty 631 2d Natl Bldg h Portage Lakes (Akron O R D 4)
" Mary F visitor Family S Society r 202 Twin Oaks rd
Anspaugh John R [Addie] lab h 814 Steele ct (C F)
" Lawrence E student h 814 Steele ct (C F)
" Leroy student h 814 Steele ct (C F)
Antal John J student h 642 Hammel
" Joseph J h 642 Hammel
" Stephen [Theresa] wks Mohawk R Co h 642 Hammel
" Stephen jr h 642 Hammel
" Stephen W [Mary] rubwkr h 1302 Moore
Antel Fred J [Elsie] wks Goodyear h 1835 Triplett blvd
Anter Saml [Rose] wks Goodrich Co h 915 W Bowery
" Thos [Rose] h 915 W Bowery
Antes Henry T student h 725 Kling
" Karl [Margaret A] roofer, Ak Roofing Co h 725 Kling
" Karl A mach Goodyear h 725 Kling
" Margaret A student nurse h 725 Kling
" Robt J printer Rubber C Printery h 725 Kling
Anthe Chas clk h 375 Beaver
" Chrisa h 375 Beaver
" Jennie student h 375 Beaver
" John gro 375 Beaver h same
Anthemidias Estella student h rear 173 W Center
" Saml [Anna] porter Buehrle & B h rear 173 W Center
Anthon Edmund H [Loyette L] electn h 295 First Cabin ct
Anthony Arthur K h 2504 Whitelaw (C F)
" Mrs Carrie h 385 Bishop
" Chas E tailor H W Kastle h 800 Douglas

WE BUILD GOOD WILL WITH
GOOD FUEL and GOOD SERVICE

SWARTZ-CONVERSE Corp.

COAL - COKE

70 EAST SOUTH STREET
PHONE BLACKSTONE 3101
AKRON, OHIO

1247 WATER STREET
PHONE WALNUTS 6314
CUYAHOGA FALLS, OHIO

ANTHONY

" Donald F [Arvelta M] asst prof University of A h 2504 Whitelaw (C F)
" Mrs Florence h 185 Stanton ave
" Harley C [Miriam L] wks Goodrich h 1857 17th S W
" Harry F coll Ohio Edison Co h 800 Douglas
" James M h 733 Allyn
" John W [Susan A] carp h 733 Allyn
" Leonard H wks Goodyear h 1532 Huguelet
" Lillian C music tchr h 324 Pioneer
" Louts A [Anna B] wks Goodyear h 324 Pioneer
" Mildred T h 173 Nieman
" Minnie S h 800 Douglas
" Ronald L press opr h 173 Nieman
" Stanley L wks Goodyear h 324 Pioneer
" Stanley W h 173 Nieman
" Wm [May] r 32 Charles
" Wm H [Anna I] engr B & O R R h 173 Nieman
Antibus Earl [Marion] wks Firestone h 24 W Wilbeth rd
Antin Nova (Majestic Barber Shop) h 487 S Main
Antof Christ [Violet] wks Highway Dept h 457 Sherman
Antognoli Jerry [Eiderical] wks Falls R Co h 1771 Newberry (C F)
" Libia h 1771 Newberry (C F)
" Pitro h 1771 Newberry (C F)
" Victoria student h 1771 Newberry (C F)
Antoinette Apartments 236-242 Smith
Antol Mrs Dora F h 296 Carroll
Antolich John [Magdalena] gro etc 786 Washington h 786 same
Antolick Geo r 846 Bellows
" Joseph wks Goodrich r 846 Bellows
Antolovich Mrs Mary (wid Michael) h 1143 Andrus
Anton Harry [Mary C] wks Goodyear h 1271 5th ave
" John [Julia] rubwkr h 692 Noble ave
" John A [Julia] clk Brito Star Oil Co h 602 Noble ave
" Mrs Rose (wid John) h 602 Noble ave
Antonick Saml [Mary A] tommn Ak House & F C Co h 527 Lagoon
Antonino Nick [Jennie] (South Main Poultry) h 700 Hackett
" Nick [Rose] wks City h 700 Hackett
Antonio Harry wks Goodyear r 138 Kelly ave
" John [Vantina] h 460 Butler ave
" Mike r 164 Furnace
Antonovich John lab h 699 Fultz
" Marion student h 492 Mohawk ave
" Mike [Anna] wks City h 699 Fultz
" Stephen wks Goodyear h 492 Mohawk ave
Antonowsky Mrs Rose T (wid Martin) h 1532 Huguelet
Antonucci Amella stenog h 101 N Main
" Anthony student h 101 N Main
" Edmund student h 101 N Main
" Gerardo [Gretana] gro 101 N Main h same
" Mary h 101 N Main
" Phillip [Luigna] cook h 369 Patterson ave
" Renaldo h 101 N Main
Antony Tony [Anna] lab h 376 Ira ave
Antos Chas h 421 Cole ave
" Ignatz [Lena] h 950 Snyder
" John [Marie] wks India T & R Co h 421 Cole ave
" John Jr wks India T & R Co h 421 Cole ave
" Joseph wks India T & R Co h 421 Cole ave
" Marie student h 421 Cole ave
" Mary h 950 Snyder
Antram Harry C [Lillian A] wks Goodyear h 74 E Tallmadge ave
" Joseph E insurance 74 E Tallmadge ave h same
Antro Basil student h 869 East ave
" John wks Goodrich Co h 869 East ave
Antrobus Frank A [Goldie C] wks Firestone Co h 343 Bishop
" Wm F slsmn h 343 Bishop
Antunovich Mrs Theresa A (wid Michael) h 1500 Willdon ave

ICE Order from THE CITY ICE & COAL CO.

PURE ICE, HOTFYR COAL. Phone Blackstone 7134

526

BURCH DIRECTORY CO'S

ANTYPAS

Antypas John [Mary] vice pres Mocha & Java Coffee Co h 876 Mercer ave
 Anushock Catherine student h 2550 Nesmith Lake blvd
 " John [Anna] wks Goodrich h 2550 Nesmith Lake blvd
 " John jr h 2550 Nesmith Lake blvd
 " Paul wks 1st-Central T Bldg h 2550 Nesmith Lake blvd
 Anweller Fred [Fanna O] wks Goodyear h 63 Cambridge
 " Geo rubwkr h 1289 Ottawa ave
 " Jacob [Barbara] h 1289 Ottawa ave
 " Jacob jr wks Goodyear h 1289 Ottawa ave
 " Philip J [Rozina F] printer Sup P & L Co h 38 E Dartmore ave
 Anzaldi Carlo (Akron Importing Co) h 1422 Bernice
 " Fred [Mildred] (Akron Importing Co) h 1422 Bernice
 " Louis [Sarah] (Akron Importing Co) h 911 Lane
 Aob Casper lab r 18 S Howard
 Apati Elizabeth h 427 Campbell
 " John lab h 2296 6th S W
 " Mrs Julia (wid Stephen) h 427 Campbell
 " Louis h 427 Campbell
 Apazeller Mrs Lena (wid John) h 612 E Crossier
 " Michael [Julia] rubwkr h 612 E Crossier
 Apel Doris J student h 1471 Goodyear blvd
 " Frederick [Margaretta] contr h 1471 Goodyear blvd
 " Robt K student h 1471 Goodyear blvd
 " Sara B tchr h 1471 Goodyear blvd
 Apelbaum Ben [Ida A] (Apelbaum Bros) h 426 Briarwood dr
 " Bros (Ben and Morris) contrs-bldrs 426 Briarwood drive
 " Isidor student h 426 Briarwood dr
 " Lena student h 426 Briarwood dr
 " Morris [Anna A] (Apelbaum Bros) h 426 Briarwood dr
 Apex Dry Cleaners Inc L Haberman pres and treas 907 S. Main
 Aptsch Arthur W with Superior Baking Co r Y M C A
 Apley Harry E clk United Clear S Co h Barberton O
 " Marion student City Hosp h 39 Arch
 " Paul W clk G R Klewe h Kent O
 Apokas Peter [Jean] restr. r 1282 Lakeside ave
 Apollonio Joseph [Rose] h 190 Millhoff ct
 Apolon Pool Room (P Samartji, S Pastis) 1101 E Market
 Apolonio Frederick, D [Marv] wks Imp El Co h 262 Coddling
 Apostle Geo [Barbara] (White Palace Barber Shop) h 348 Clinton ave
 Apostolides Mrs Helen (wid Anthony) h 151 Ash
 Apostolof Theodore h 1077 Forbes ave
 App Cerbera L truck dr h 1195 Wyle ave
 " Claire [Martha M] office 219 Ohio Bldg h 35 Marlon ave
 " Harvey S doorman Elks Club r Windsor Hotel
 " John H [Minerva J] h 16 Ambrose ct
 Appel Carl E [Anna S] slsmn h 1263 Newton
 " Chas A [Dorothy M] mach Beacon-Journal h 692 Glendora ave
 " Robt C student h 692 Glendora ave
 " Wm G [Marguerite] painter Al Greenwald Inc h 70 Cherry
 Appelhans Iris D student h 2307 2d (C F)
 " John F [Mary R] bldg foormn O B Tel Co h 2307 2d (C F)
 Appelmann Elizabeth D sec First-Central T Co h 621 Upson
 " Geo H [Mary L] wks Renner P Co h 621 Upson
 Appelton Chas C wks Goodrich r 282 Grove
 Apple J Harry [Mabel E], test dr Goodyear h 674 Inman
 " John W student h 1958 Cook (C F)
 " Joseph C clk Perfection Dairy h 1958 Cook (C F)
 " Michael barber 89 J. Market r 606 Brown
 " Raymond R [Jessie] h 82 Casterton ave
 " Raymond W [Julia E] asst mgr Albrecht Bakers h 247 Storer ave
 " Walter H [Bessie M] h 1958 Cook (C F)
 Applebaum David cashr Wilson & Co r 150 Byers av
 " Max [Lsther] huckster h 650 Douglas
 " Saml student h 650 Douglas
 Appleby Albert N [Bertha L] (South Ak Cleaners & Dyers) h 1063 Johnston
 " David A h 969 5th ave
 " Ellison L motorcycles 468 W Bowery h Massillon O

APPLBY

" Geo W [Ruth E] gen formn Goodyear h 1344 Goodyear blvd
 " Hallie W [Hazel L] (South Ak Cleaners & Dyers) h 1068 Johnston
 " James W student h 969 5th ave
 " Jean M h 1344 Goodyear blvd
 " Joseph [Mary E] wks Goodyear h 1710 Malasia rd
 " Kathryn C clk W J Frank Co h 969 5th ave
 " Mrs Margaret J (wid Joseph) h 969 5th ave
 " Mark E [Cecilia M] clk Douglas Shoe Co h 1430 Ottawa ave
 " Paul E student h 1344 Goodyear blvd
 " Ralph B [Madge B] chemist h 615 Moreley ave
 " Robt [Mary E] wks Goodyear-Z Corp h 2635 Ellet ave
 " Robt G student h 1344 Goodyear blvd
 " Wilbur U [Kathryn E] wks Goodyear h 312 Morning View ave
 " Wm C wks Goodyear h 969 5th ave
 Applegarth James W [Della E] wks Ak P Milk Co h 285 W Chestnut
 Applegate Albert h 655 1/2 Harvard
 " Mrs Carrie (wid Wm) h 655 1/2 Harvard
 " John W [Hattie M] wks Firestone h rear 466 Douglas
 " Van W [Grace] wks Falls R Co h 500 Stow ave (C F)
 Appleman Clifford C [Margaret L] dr Gen T & R Co h 950 Whittier ave
 " Elmer G [Anna C] dr C S Hoch h 171 W South
 " Mrs Emma B (wid Chas L) h 366 Douglas
 " Eulah N h 838 Ruth ave
 " Floyd h 366 Douglas
 " Jesse E driver C S Hoch
 " Joseph A [Amy I] slsmn Sumner Co h 1740 7th (C F)
 " Robt S [Mary E] h 542 Talbot ave
 " Theodore B [Mary E] wks Goodrich Co h 838 Ruth ave
 " Werlie H clk Acme No 17 h 838 Ruth ave
 Appleton Mrs Anna (wid Elliott) h 316 S Broadway
 " Joseph r 256 E Archwood ave
 " Lawrence D [Kate T] slsmn h 544 E Tallmadge av
 " Leona h 1094 Laird
 Apeaga John [Stella] barber 504 Wooster ave h 955 W South
 Aquila Alfonso [Angelina] shoe repr. 360 Wooster ave h, same
 " Louis D [Lillian] gard h 473 Wabash ave
 Aquino Pellegrino [Anna] h 174 Tarbell
 Arapakis Panagrotis Z phys 706 Peoples Bank Bldg r Y M C A
 Arapp Mrs Emma (wid Wm) h 289 Kelly ave
 " Frank student h 289 Kelly ave
 Arbaugh J Fletcher [Angie] h 99 Nebraska
 " Percy J wks Goodyear h 876 Edge
 " Ralph A [Margaret M] supvr Goodyear h 644 Hallie ave
 " Shirley D [Edna J] gro etc 591 Upson h 593 Elma
 Arbeiter Saengerbund Freiheit Peter Miller mgr, 682 Washington
 Arble Harry B [Mary M] ptrnkr h 1235 California ave
 " Jesse I [Mary F] carp h rear 573 Ripley ave
 " Margaret h 44 W Miller ave
 " Walter F painter h 1235 California ave
 Arbogast Mrs Anna (wid Doris) h 718 Coburn
 " Doris M tchr h 72 Rhodes ave
 " E Dewey clk Buckeye Cycle Co h Lakemore O
 " Ethel clk Yeager Co h 714 Broad blvd (C F)
 " Mrs Frances M (wid Morris) h 998 Brittain rd
 " Fred [Nettie E] fishing tackle mfr 209 1/2 Water h 630 Barwell
 " Gladys tchr h 72 Rhodes ave
 " Harry L [Sue L] chemist h 457 S Firestone blvd
 " Icie wks Goodyear h 174 Willard
 " Johnson A with Fred Arbogast h 72 Rhodes ave
 " Lee R wks Goodyear h 97 Shaker dr
 " Mrs Nettie (wid Adam) h 174 Willard
 " Mrs Sevilla (wid Simon P) h 2311 Ardendale ave
 Arbour Darrell B [Adeleide] wks Day Cl & Dyers h 1162 Bristol ter
 Arbuckle David S (Akron Clinic) h 1100 Copley rd
 " Herman L [Austa V] mach h 42 E Tallmadge ave
 " Mrs Mary (wid Joseph) h 1100 Copley rd
 " Nettie M h 1100 Copley rd
 Arburn James F [Ruth M] wks Firestone h 1550 Larch
 Arbuthnot Saml H [Velma O] wks Goodyear h 433 Sumatra ave

THE AKRON GENERAL INSURANCE AGENCY COMPANY

174 South Main Street, HEMlock 5191 FIDELITY AND SURETY BONDS

N. H. PORTER Interior and Exterior Painting, Spraying PHONE HEmlock 8413 Artcraft, Decorating, Paper Hanging, Cleaning

AKRON 1933 CITY DIRECTORY

527

ARCADE

ARCADE GARAGE, Russell Harp mgr parking
alemitting washing sponging brake service
tires batteries etc 41-49 S High Phone FR-8216
" Lunch (John Lladis) 315 W Market

ARCADIA HALL, A J Baringer owner modern furn-
ished small apartments 322 W Market Phone
HE-0166

Arch Julia wks 956 Wye dr
Archer Adrian student h 1850 High Bridge rd (C F)
" Amos H [Rose E] wks Gen F & R Co h 1011
Cote ave
" Arthur M [Esther M] wks Std Oil Co h 1354
Vane ave
" Mrs Beulah H (wid Edward) h 139 N Forge
" Chas C [Roxie] wks Goodyear h 422 Frazier ave
" Clarence student h 1016 Moeller ave
" Dana H [Verna V] wks Goodyear h 569 Koer-
ber ave
" Debbs [Verna R] bakery 137 E South h 701
Washington
" Delbert P [Verna] baker h 701 Washington
" Denver P [Edna K] h 490 Stogger ave
" Dolores M student h 358 Zeller ave
" Dorothy C student h 795 Yale
" Earl S [Clara] wks Goodrich h 795 Yale
" Edward F [Perla L] tchr h 448 Marguerite ave
(C F)
" Mrs Effie R wks Firestone h 2260 7th S W
" Elmer E [Hazel G] wks Anaconda Z O Dept r
186 Jesse ave
" Elmo wks Goodrich Co h 397 Rausch ave
" F Kenneth h 358 Zeller ave
" Forest D [Frances J] wks Anaconda Z O Dept
h 1391 Creighton ave
" Frank [Rosina M] wks Anaconda Z O Dept h
1397 Creighton ave
" Gail R [Marguerite] wks Goodrich h 330 Union pl
" Gerald G [Vera] motor trucking h 168 N Mar-
cella ave (Stow)
" Gertrude L h 403 San Diego ct
" Grover C [Bernice L] auto serv sta 1510 State
rd (C F) h 1850 High Bridge rd (C F)
" Harold [Clotene] wks Goodyear h 1854 Ford ave
" Harold P [Susie B] wks Anaconda Z O Dept h
1545 Bredling rd
" Henry [Tenniel] wks Goodyear h 874 Lovers lane
" Herbert h 988 Celina ave
" Hoy wks Gen T & R Co h 512 Alexander
" J Edward [Ida C] billiards h 644 Day
" Mrs Jane T (wid Saml H) h 723 Grant
" Joseph caretaker Eastwood Country Club h same
" Juanita student h 2260 7th S W
" Kermit M wks Goodyear r 682 Sylan ave
" Lawrence C [Emma I] wks Goodseir h 390
Stetler ave
" Lula M student h 390 Stetler ave
" Margaret E student h 139 N Forge
" Mrs Martha h 629 Johnston
" McKinley [Mary E] wks Goodrich h 982 Har-
rison ave
" Rhea G h 874 Lovers lane
" Saml G [Mary V] carp h rear 577 Welling-
ton ave
" Sherman [Viola B] formn h 1419 Sarah ave
" Virgil W clk Times-Press h 358 Zeller ave
" Walter M clk Shell P Corp h 390 Stetler ave
" Wanda student h 1016 Moeller ave
" Willard I [Maggie I] wks Lyman-H L Co h 1016
Moeller ave
" Wm A [Caroline B] wks Goodrich Co h 988
Celina ave
" Wm D [Laura] h 1419 Sarah ave
" Wm H [Grace M] wks Goodrich h 358 Zeller ave
" Wm M [Ada A] wks Goodyear h 832 Concord ave
" Winerfield H [Florence M] wks Firestone h 744
Columbus ave
" Wonetta B student h 358 Zeller ave
Archita Alexander N [Mazie S] wks Goodyear h 319
Torrey
Arcitas Peter wks Gus Alex
Arcontl Angelo [Julia] brkvr h 768 Carpenter
" Rose h 791 Garfield
" Thos [Josephine] wks City h 791 Garfield
" Tony lab h 791 Garfield
Arcure Anna h 203 E Voris
" Anthony h 203 E Voris
" Jack [Mary A] h 203 L Voris
Arcuri Saml [Rose] wks Goodrich Co h 881 Huron
Ard James W bkpr W E Wright Co h 41 Rhodes ave
Ardelean John wks Firestone r 1256 Moore

ARDELEAN

" Rev Joseph [Elizabeth] pastor Roumanian-Baptist
Church h 1399 Andrus
Ardelian Agnes clk Goodrich h 1080 Bellows
" John student h 1080 Bellows
" Kosta [Mary] shoe repr 1080 Bellows h same
Ardell Geo [Bessie] h 126 Kossuth ct
Ardella Danl [Mary] wks Goodyear Co h 306 W
Exchange
" Helen student h 306 W Exchange
Ardys Manor 112 S Maple
AREND ALBERT [Opal J] propr Akron Pattern
Works h 841 Dayton Phone HE-8953
" Mrs Ella E (wid Robt) h 378 Buckeye
" Esther A student h 841 Dayton
" Geo C sismn h 892 Johnston
" Walter J [Bessie] h 571 Robinett ct
Arendt John [Katie] tailor 1242 Grant h 1259 Big
Falls ave
" John Jr student h 1250 Big Falls ave
Arens Alfred W h 385 E Thornton
" Dorothy B waitress I O Yockey h 385 E Thorn-
ton
" Helmut W [Elsie] wks Goodrich h 385 E Thornton
" Robt M student h 756 W Tallmadge ave
" Rudolph J [Louise] with Gen F & R Co h 756
W Tallmadge ave
" Walter A [Iela F] wks Goodrich h rear 326 E
Thornton
Arenson Ardella J student h 1126 W Exchange
" Mrs Belle L (wid Max) h 1126 W Exchange
" Bert student h 1126 W Exchange
" Edward [Nellie] h 423 W Cedar
" H John [Rose] 2d hand furniture 806 S Main h
347 Noble ave
ARENSON HERMAN L [Fvayln S] attorney at law
303-305 Peoples Bank Bldg Phone FR-6312 h
856 Whittier ave Phone HE-8305
" Louis H M [Kathleen] dry goods 609 S Arling-
ton h 423 W Cedar
" Saml [Rose] h 241 W Exchange
Arent Louise M student h 625 Carroll
" Otto H carp h 625 Carroll
Arete Sante [Marie] wks Goodrich h 1043 MtVer-
non ave
Arfaras John [Helen] wks Goodyear h 1216 Bit-
taker
" Nick h 1216 Bittaker
Argabrite Mrs Hazel clk Ak Dry G Co h 997 Whit-
tler ave
" Ivan D [Lyda L] wks Goodyear h 647 E Ex-
change
" Joseph F [Nettie M] with Ohio Edison Co h 771
Aberdeen
Argenio Ferdinand N [Rosemary M] formn Water
Works h 719 Kipling
Argintar Tom M wks M P George h 1083 E Market
Argonne Restaurant (C A Herrick) 545 W Market
Arird James D h 42 Cambridge
Ariss John S H [Agatha J] sismn Peoples Dairy Co
h 638 Hammel
Arizonoff Nick [Ellen] wks Firestone h 175 E
Emerling ave
" Olga student h 175 E Emerling ave
Arkebauer Geo G [Amanda C] tchr h 83 Eber ave
Arker Danl N [Rose K] sismn h 266 Cranzt pl
Arkey Stephen J [Bertie E] wks Penna R R h 2230
17th S W
Arkouze Andrew clk h 20 S Johns ave
" Gregory [Jennie] billiards 1404 F Market h 20 S
Johns ave
" Thalia h 20 S Johns ave
Arlidge Hobart [Della W] h 145 N Adams
Arling Betty E student h 558 Dorchester rd
Arlington Auction (P Sigałow) used furniture 350
Orleans ave
" Beauty Parlor (Mrs Nora A Bryant) 64 S Arling-
ton
ARLINGTON DRUG CO The, Leon Tuholsek pres
and treas 994 F Market Phone BL-0341
" Dry Cleaners (W M White) h 407 S Arlington
ARLINGTON FINANCE CO The, F B Burch pres
N S Noble vice pres C F Bain sec and treas
loans 206 and 207 2d Natl Bldg Phone HE-6185
" Carage (H A Keller) auto repr 1100 Delos
" Hotel (J P Hedeman) 11 W Market
" Investment Co W C Jackson Chas Traxler
trustees finance 384 S Arlington
" Jewelry Store (Chas Glass) 621-S Arlington
" Medical Group 363 S Arlington
" Pasta Shop (Frank Ivorek) 774 S Arlington
" Provision Co Ben Galizio mgr 562 S Arlington

The
FIRST-CENTRAL
TRUST COMPANY

We Act As Agent For
RENTAL PROPERTIES

THE CARMICHAEL CONSTRUCTION CO.

148 EAST MILLER AVENUE



GENERAL CONSTRUCTION
Organization and Service Assures
Faithful and Dependable Performance

528

BURCH DIRECTORY CO'S

ARLINGTON

" Restaurant (Stephen and Geo Laidos) 900 E Exchange
 " Wall Paper & Paint Co (P H Davidson) 462 S Arlington
 Arluck Norman [Goldie] clk h 589 Rhodes ave
 Armacost James M [Catherine J] h 350 E Archwood ave
 " Mary E student h 350 E Archwood ave
 " Wm E [Minnie B] wks Firestone h 350 E Archwood ave
 Armagost Cecil J [Nellie A] h 3 Cyril ter
 Armbrust Clarence L h 1332 Herberich ave
 " Ellis C student h 1332 Herberich ave
 " Luther U [Della] wks Penna R R h 1332 Herberich ave
 " Saml C student h 1332 Herberich ave
 Armbruster Aloysius F [Mary C] mach h 436 E Catawba ave
 " Conrad S [Mary U] h 245 Dayton pl
 " Donald G student h 436 E Catawba ave
 " Earl B [Margaret] wks Firestone h 268 Dayton pl
 " John L student h 436 E Catawba ave
 " Mary H clerk Ferriol Bros Inc h 1024 Grant
 " Nicholas [Mary] mach Mech M & M Co h 1024 Grant
 " Nicholas Jr student h 1024 Grant
 " Oswald P wks Goodyear h 245 Dayton pl
 " Walter D student h 436 E Catawba ave
 Arment Felix drv cldr Real Cleaners r 915 Damon
 " Frank auto serv sta 604 Inman h 915 Damon
 Armentrout Chas H [Ruby G] carp h White Pond dr
 " Dwight clk Goodrich r 79 E Mapledale ave
 " Geo W h 117 E Emerling ave
 " John C [Arlene F] wks Firestone h 117 E Emerling ave
 " Joseph L [Dorothy C] mldr h 702 Allen
 " Joseph L [Minnie M] h 251 F Archwood ave
 " Lois E stenog Firestone h White Pond dr
 " Robt K [Jeannette] wks Firestone Co h 261 Euclid ave
 Armenti Mrs Josephine C (wid Frank) h 91 N Maple
 Armine Jesse [Josephine] wks Sup P & L Co h 629 Brown
 " Phillip B [Margaret C] wks Sup Ptg Co h 633 Brown
 Armitage Edward wks Firestone h 2283 Quayle dr
 " Frank L [Hilda M] with Firestone h 1360 Debra ave
 " Geo W painter h 337 Park
ARMORED TUBE CO, C I Harwick sales mgr
 high pressure rubber hose mfrs 320 and 321 Beacon Journal Bldg Phone FR-7213
 Armory The (Mounted Service) 450 Hickory
 Armour & Co C P C Newsom mgr meats wholesale 89 N Main
 " David [Leola] h 444 Wellington ave
 " Edna h 2482 25th S W
 " Edward W h 2456 Pelton ave
 " Edwin W [Helen] wks Goodyear Z Corp h 2123 16th (C F)
 " Fred [Eve M] rubwkr h 2482 25th S W
 " Helen R student h 2456 Pelton ave
 " Isaiah student h 444 Wellington ave
 " John student h 444 Wellington ave
 " John L in U S Army h 2456 Pelton ave
 " LeRoy lab h 1260 Nestor ave
 " Leslie [Addie] rubwkr h 736 Miami
 " Margaret L tchr h 2456 Pelton ave
 " Wm J student h 2456 Pelton ave
 " Wm L [Blanche] bksmith h 2456 Pelton ave
 Arms Glenn R [Augusta P] formn Goodrich h 617 Gridley ave
 " Lois I student h 617 Gridley ave
 Arntsey Jean H student h 1388 Herberich ave
 Armstrong Alice tchr r 115 S Union
 " Annabelle r 860 Douglas
 " Arthur A [Garnette A] wks City h 2203 16th S W
 " Mrs Belle M h 914 Berwin
 " Bert R [Lillian M] wks Goodyear h 1864 Penthey ave
 " Betty R student h 2203 16th S W
 " Mrs Catherine (wid James) h 541 Glendora ave
 " Catherine J stenog Goodyear h 55 N Adams
 " Mrs Catherine L (wid Thos A) h 2334 16th S W
 " Cecil A [Naomi P] slsmn h 680 Noble ave
 " Chas E student h 58 Merriman rd
 " Charlotte beauty opr **THE M O'NEIL CO** r 588 Noble ave

ARMSTRONG

" Claude F [Jessie A] pres Armstrong & Kendig Inc h 733 East ave
 " Mrs Cora h 1236 Mincy
 " Mrs Corinne C clk India 1 & R Co h 164 King dr
 " Dale D [Margaret] h 732 S High
 " Edgar T [Margaret R] wks Goodyear h 582 Plum
 " Edward A slsmn h 1287 Easton dr
 " Ernest J carp h 664 East ave
 " Evan A [Fanny L] slsmn Dauntless P & E Co h 55 N Adams
 " Frank W [Dorothy A] sec and treas G L Cook & Son Co h 82 Yorker (B)
 " Geo G [Florence B] wks Firestone h 332 Eastland ave
 " Georgia M waitress r 1024 Avon
 " Harry B ins h 914 Berwin
 " Homer L [Jessie M] prin N L Glover School h 1202 N Howard
 " J Paul [Esther M] city fireman h 1287 Easton dr
 " James A [Carrie D] plstr h 148 N Summit
 " James H [Celesta] (East Motor Sales) h 1320 E Market
 " James S [Alice M] wks Ak P Milk Co h 1183 Harpster ave
 " John E Junitor h 10 Spruce
 " John H h 21 S Walnut
 " John H [Josephine] h 283 Lake
 " Joseph W slsmn East Motor Sales h 1320 E Market
 " Josephine wks 891 Avon
 " Julian h 899 N Main
ARMSTRONG & KENDIG Inc, C F Armstrong pres
 C W Green vice pres Goodyear tires, sales and service, U S L batteries tire repairing automobile repairing washing and greasing brake service 550 Johnston Phone HE-9417
 " Leonard B [Grace R] truck dr h 175 Harter ave
 " Lorin E stann Jones & Glass Co h 55 N Adams
 " Lucius S [Dought] wks City h 1113 Mitchell ct
 " M Helen student h 2203 16th S W
 " Margaret wks 444 Fernwood dr
 " Marjorie L student h 89 Edgerton rd
 " Mrs Martha A (wid Ieros W) h 596 Greenwood ave
 " Parcabelle student h 175 Harter ave
 " Raleigh [Elizabeth] wks Goodyear h 768 Storey ave
 " Ralph gard r 412 Reed ave
 " Ray R [Ruth M] wks Col Salt Co h 1135 Florida ave
ARMSTRONG RICHARD L [Hulda M] sec and treas
 L W Camp Co h 89 Edgerton rd Phone JE-9333
 " Robt C [Laura C] h 21 S Walnut
 " Ruth I tchr h 75 N Forge
 " Thelma G cashr Jackson & Curtis h 58 Merriman rd
 " Thos F firemn St Thomas Hosp h 586 Thayer
 " Thos J wks Goodyear h 1287 Easton dr
 " W Allen [I Mae] buycr Yeager Co h 91 N Portage Path
 " Walter W [Elin C] appraiser Commonwealth L Co h 2037 21st (C F)
 " Warren L [Eula E] brklyr h 219 W Chestnut
 " Wm wks Goodrich h 2334 16th S W
 " Wm B sta attnd Std Oil Co h 680 Noble ave
 " Wm H [Mary W] wks Goodyear h 143 Gale
 " Willis B [Della M] painter 803 N Howard h same
 " Mrs Zoe (wid Saml L) h 75 N Forge
 Army & Navy Club A J Anderson mgr, 315 E Market
 Army & Navy Store (E H Ellis) men's furnishings 936 E Market and 285 S Main
 Arnacka Harry P [Emma M] h 1119 Lexington ave
 Arndt Anthony L [Edna E] rto 1770 Newberry (C F) h same
 " Catherine M student h 859 Wall
 " Dolores E student h 859 Wall
 " Dorothy A wks Goodrich h 859 Wall
 " Edna C student h 1776 Newberry (C F)
 " Fred A [Oteliah A] mech W H Woods h 886 Bertha ave
 " Hugo [Amy] polkeman h 859 Wall
 " John A student h 859 Wall
 " Robt J [Orletta] with Goodyear-Z Corp h 440 Crouse
 " Theodore S [Lula M] wks Goodyear h 940 Cole av
 " Wm H [Edith L] wks Goodyear h 744 Virginia av
 Arnett Clair S h 377 Perkins
 " F Geo [Evelyn] rubwkr h 489 W Wilbeth rd

THEODORE ST. GERMAIN REALTY CO. "Our Customers get the Bargains"

308-311 Ohio Building Phones BBlackstone 9118, 9119 and 9110

AKRON 1933 CITY DIRECTORY

529

ARNETT

" Mrs Goldie h 818 Martin pl
 " Harold C wks Goodrich h 543 Brown
 " Otis D [Belle J] h 643 Brown
 " Pauline E student h 543 Brown
 " Walter L wks Goodyear h 1881 19th S W
 Arnette Rex R with Goodyear h 2609 Island ave
 " Verna beauty opr r 64 N Prospect
 Arney Porter C [Ielt M] wks Firestone h 76 W
 Miller ave
 Arner Paul F [Celesta C] wks Goodyear h 1460
 Honodle ave
 Arnold Albert J [Nina M] wks Firestone h 1988
 Pawler ave
 " Mrs Amelia M (wid Henry) h 434 Bruner
 " Andrew J [Edith G] carp h 325 Linwood ave
 (C F)
 " Annie M r 439 Grant
 " Bert installer Ohio Edison Co h 456 Hillman rd
 " Bert [Teora C] billiards h 151 Myers ave
 " Betty L student h 988 Jefferson ave
 " C Paul wks Goodyear r 538 F Archwood ave
 " Carl C [Iva P] electro Sup Ptg Co h 729 Kling

ARNOLD CARL J [Ellen G] asst treas First-Central Trust Co h 26 Durward rd Phone UN-5348

" Carl M student h e s Fish Creek rd (Stow)
 " Carl M [Eva K] slsmn Hdq & S Co h 2244
 14th S W
 " Mrs Carrie (wid Clinton C) h 279 W Chestnut
 " Carson R candymaker h 3061 E Market N
 " Chas B [C Jerone] wks Goodrich h 476 Delmar
 ave
 " Chas J [Helen] wks Goodyear h 1252 Miriam
 " Chas M [Ada P] wks Goodrich h 1339 Dietz ave
 " Chas N [Stella V] wks Goodrich h 347 Kenmore
 blvd
 " Chas P student h 494 Baldwin rd
 " Chas P r 1069 F Market
 " Chester H student h 19 Devonshire dr

ARNOLD CLAUDE C [Grace M] real estate and phone 2250 11th S W h same, Phone SH-5689

" David bus opr r 51 Mull ave
 " Del [Alma] drftsmn Goodyear h 58 N Forge
 " Delmar W student h 1339 Dietz ave
 " Donald R musician h 1227 Collinwood ave
 " Mrs Dora M (wid Edward M) h 988 Jefferson ave
 " Mrs Dorothy h 1023 Moeller ave
 " Edgar G [Hazel L] wks Goodrich h 823 Boule-
 vard
 " Edmund F wks Goodrich Co h 994 Celina ave
 " Edward J [Florence B] with Miller R Co h 300
 Kenilworth dr
 " Mrs Effie (wid James L) h 871 Bisson ave
 " Mrs Elizabeth h 1090 S High
 " Ellen M student h 274 Liberty rd (Stow)
 " Fills L [Edith M] wks Goodyear h 1597 Dar-
 win ave
 " Ernest E [Lulu B] blksmith h 198 Denver
 " Eva h 198 Denver
 " Mrs Evelyn wks Goodyear h 1384 E Market
 " Ferley O wks Goodrich Co h 421 Bishop
 " Florence T student h 125 Linwood ave (C F)
 " Frank candymaker h 3061 E Market N
 " Frank L [Thelma I] bus opr Ak Trans Co h 477
 Marview ave
 " Frank T carp h 1780 Brown
 " Fred M musician h 494 Baldwin rd
 " Fred V [Faye M] painter h 494 Baldwin rd
 " Geo D [Kate F] wks B & O R R h 329 Silver
 " Geo E [Ellen] h 11 Steiner ave
 " Grower A clk h 11 Steiner ave
 " Harold G musician h 512 Ritchie ave
 " Harold J [Della F] truck dr h 480 Magnolia ave
 (C F)
 " Harold V [Grace] painter h 2302 8th S W
 " Harry wks Goodyear h 198 Denver
 " Harry E [Marie] wks Goodyear h 767 Shoshona
 ave
 " Hayes [Lillian] h 301 Otis
 " Hazel D student h 19 Devonshire dr
 " Helen music tchr h 871 Bisson ave
 " Henry M wks Goodrich h 893 W Wilbeth rd
 " Ida beauty opr h 2454 East ave
 " Imokene W student h 329 Silver
 " Irene M student h 274 Liberty rd (Stow)
 " Ivin N [Flossie M] painter h 1245 W Wilbeth rd
 " J Buford [Sadie L] wks Goodyear h 1379 Burk-
 hardt ave
 " J Russell [Edna P] wks Goodyear h 261 Chit-
 tenden
 " Jacob [Della] wks Firestone h 106 Miami ct

ARNOLD

" James E [Mabel F] candy mfr h 3061 E Mar-
 ket N
 " Jewell [Bessie] rubwkr h 106 Miami ct
 " John h 446 Stanton ave
 " John C [Harriet H] slsmn h 16 Rhodes ave
 " John E [Victoria U] carp h 994 Celina ave
 " John J [Hazel V] wks Std M & M Co h 1591
 Ford ave
 " John O [Lena M] wks Goodyear h 274 Liberty
 rd (Stow)
 " Jonathan [Bernice B] wks Firestone h 278
 Steiner ave
 " Josephine wks Goodyear h 1379 Burkhardt ave
 " Kurt A [Labelle A] jeweler 1001 E Market h 46
 Fulton
 " L Earl [Bertha C] wks Goodyear h 14 E Mil-
 dred ave
 " Lawrence P [Dessie R] rubwkr h 1043 Nation
 pl
 " Leonard wks Goodrich r 305 Lindenwood ave
 " Lester L student h e s Fish Creek rd (Stow)
 " Mrs Lizzie h 976 Whittier ave
 " Lloyd W [Velma F] painter C L Morrison r 27
 Aqueduct
 " Mrs Louise L (wid Perlie I) h 35 Ambrose ct
 " Mrs Lulu h 651 Rhodes ave
 " M Marcella clk h 2250 11th S W
 " Mary wks Firestone h 463 Gridley ave
 " Mary wks Goodyear r 1220 Pond View ave
 " Mrs Mary H (wid Inos H) h 130 Thorndale ave
 (Stow)
 " Mrs Mary R (wid James T) h 44 S College
 " Matthias S [Jane] carp h 19 Devonshire dr
 " Mrs Mianda E (wid J r Fayette L) h 443 Spicer
 " Mildred h 1157 Herman ave
 " Mrs Nellie M (wid Jacob) h 1157 Herman ave
 " O Dean [Husie N] wks Goodyear h 836 Cole ave
 " Ora M [Anna M] slsmn Buckeye Radio S Co h
 512 Ritchie ave
 " Patrick H [Helen D] ptesman Beacon Journal
 h 690 Elma
 " Patrick M [Edith M] wks Firestone h 461 Ar-
 della ave
 " Paul A watch repairn K A Arnold h 434 Bruner
 " Ralph D [Viola M] wks O B Tel Co h 282 Duane
 dr
 " Raymond [Hattie M] policeman h 669 Harvard
 " Richard L [Lucille] wks Goodrich Co h 701
 Blisson ave
 " Robt C [Virginia A] lab r 378 Grant
 " Robt H jr student h 4813 Cuyahoga
 " Roxie A student h 914 Clay
 " Roy T [Ida A] room clk Mayflower Hotel h 2454
 East ave
 " Mrs Sammie h 4813 Cuyahoga
 " Saml [Hannah] h 275 Steiner ave
 " Mrs Sarah A (wid Henry C) h 574 LaFollette
 " Thos A wks Times-Press h 1780 Brown
 " Vernon E [Orthilda V] carp h 857 Kenyon
 " Mrs Viola h 334 Vaniman
 " Mrs Viola F (wid W March) h 276 Miles
 " Viola M student h e s Fish Creek rd (Stow)
 " W Howard [Minnie A] wks Board of Education
 h 862 Kenney
 " Warren C [Fannie V] real est h e s Fish Creek
 rd (Stow)
 " Wasmond B [Mina M] wks Bd of Education h
 1176 Winton ave
 " Weldon M [Bernice] carp h 19 Devonshire dr
 " Wellington B [F Stella M] kln setter h 1235
 Sevilla ave
 " Wm A [Lital] wks Goodrich h 1040 Coventry
 " Wm H wks Eric R R r Mrs Reinar Vocar n s
 F Gallmidge ave
 " Wm M h 836 Cole ave
 " Wm N [Mae] electn h 1213 Sawyer ave
 " Wm R wks Goodyear h 1177 3d ave
 " Willis h 969 Lane
 Arnone Anna student h 154 E Voris
 " Joseph [Antonette] h 154 E Voris
 " Joseph jr h 154 F Voris
**ARNOT AILIN G [Ioraine H] vice pres and cashier
 Standard Bank of Akron h 143 Kenilworth dr
 Phone UN-3329**
 Arnott Mrs Catharine H (wid Hugh C) h 1530
 Brown
 " Mrs Ethel M clk Robinson C P Co h 1526 Brown
 " Hugh C [Fern E] wks Firestone h 184 Eagle
 " Mary wks 1010 Merriman rd
 Arnott & Sons Mfg Co W H Arnott mgr toilet
 preparations 1530 Brown

TAWNEY'S ICE CREAM COSTS NO MORE

WONDERFUL

330

BURCH DIRECTORY CO'S

ARNOTT

" Wm H [Belva M] druggist 1727 S Main h 1630 Brown
 Arnstein Karl [Dertle] with Goodyear-Z Corp h 575 Delaware ave
 Aron Len [Rosie] h 745 Brook
 Aronhalt W Earl [Eva M] janitor Ohio Edison Co h 904 Johnston
 Arp Chas B [Anna M] electn h 982 Victory
 " F Earl [Pearl M] wks Goodrich h 305 Stevenson ave
 " Wm F [Mary J] wks Goodrich h 249 Paris ave
 Arrian Apartments 124 W State
 Arrington Alton B [Alice G] slsmn Heights Radio Shoppe r 77 McNaughton
 " Curtis wks Goodyear r 872 E Buchtel ave
 " Edwin B student h 1252 Kentucky ave
 " Mrs Emmer h 512 Grant
 " Ernest E wks Goodrich h 1252 Kentucky ave
 " Herman [Mattie] wks Goodrich h 1252 Kentucky ave
 " James C [Gertrude] wks Gen T & R Co h 466 Spicer
 " Kenneth E waiter h 1071 Fairbanks pl
 " Malcolm J [Arral] wks Firestone h 995 Chester av
 " O C [Mary] wks Goodyear r 36 N Adolph ave
 Arison Fnoch A [Anna E] clk Goodrich h 442 E Thornton
 " Julia M student h 442 E Thornton
 " Vincent E wks Goodrich h 442 E Thornton
 Arritt Loney [Fannie] wks Goodyear h 1119 Laird
ARROW SECRET SERVICE Inc. R M Clayton pres
 Willard Bowsbat sec and treas, detective service
 501 Everett Bldg 39 I Matket Phone BL-7914
 night Phone FR-0765
 Arshinkoff Christ student h 596 S Main
 " Thos [Anastasia] [Iiberts Light Lunch] h 596 S Main
 Arslanian John [Mary] h 296 1/2 W Exchange
 Art Floral Co (R F Fritsch) 937 F Market
 " Fred wks Goodyear Co r 1689 Manchester rd
 " Metal Works (C Vartality E Capanna), ornamental iron work 11 W Market
 Artercraft Shop (Myrtle M Terch) gift shop 177 E Cuya Falls ave
 Arter Elsie M clk First-Central T Co h 80 Byers ave
 Arterburn Robt W [Mary] clk h 31 S Broadway
 " Wm N [Josephine L] wks Firestone h 80 Palmetto ave
 Arters Mrs Flora B (wid Hugh T) h 277 Storer ave
 Arther J Robt [Hotense A] advertiser h 2535 Woodward (C F)
 Arthur Chas H h 2801 Norwood (C F)
 " Edward F h 2801 Norwood (C F)
 " Mrs Filzabeth (wid Frank B) h 442 Crosby
 " Elizabeth C clk Neisner Bros Inc h 754 Coventry
 " Ellynore student h 46 W Lowell ave
 " Ethel student h 1071 Georgia-ave
 " Harry G h 442 Crosby
 " James C [Patricia M] plb; Cahill Plbg Co h 17 S Broadway
 " James E painter 46 W Towell ave h same
 " James H [Anna I] h 35 Kirkwood ave
 " James R [Della E] wks Firestone h 2223 25th -S W
 " James W [Nellie A] slsmn h 1924 8th (C F)
 " Mrs Jennie L (wid James) h 923 Falls ave (C F)
 " M W vice pres Ohio Edison Co h N Y City
 " Margaret E student h 754 Coventry
 " Mary clk Neisner Bros Inc h 754 Coventry
 " Paul F h 2801 Norwood (C F)
 " Robt A student h 46 W Lowell ave
 " Thos C [Mary A] mach h 754 Coventry
 " Vivian M wks THE M O'NEIL CO h 2223 25th S W
 " Walter C [Elizabeth S] wks Goodrich h 122 N Portage Path
 " Wm J truck dr h 35 Kirkwood ave
 " Wm L [Maryellen C] contr bldr 64 Hawthorne ave h same
 Arthurs Ruth r 247 W Center
 Artis Chas C [Rose M] wks Goodyear h 44 Good-year blvd
 " Dovel wks Goodyear h 71 Neutral ct
 " Mrs Emma (wid Isaac) h 71 Neutral ct
 " Eugene D h 71 Neutral ct
 " Irvin T [Ival] wks Goodyear h 1676 Malasia rd
 " Lawrence E [Berlie] wks Goodyear h 46 Good-year blvd
 " Max D h 71 Neutral ct
 " Victor clk Goodyear h 71 Neutral ct

ARTISTIC

Artistic Ornamental Iron Works (Mathias Koehler) 617 Miami
 Artman John B [J Audrey] wks Goodyear h 747 Merton ave
 Artmar The apartment 187 W Market
 Artprint Service C R King mgr letter service 316 Everett Bldg
 Artrass Louis T [Mary L] wks Firestone h 876 Redfern ave
 Arturo Louis [Mary] wks Water Works h 1108 Joy ave
 " Michael student h 1108 Joy ave
 Artwll Dress Shop Fern Myers mgr 1951 S Main
 Artymovich Catherine student h 995 Coventry
 " Frank [Catherine] rubwkr h 995 Coventry
 " Helen H h 995 Coventry
 " John wks Gen T & R Co h 995 Coventry
 " Mary h 995 Coventry
 " Max driver Weaver Co h 995 Coventry
 " Theodora student h 995 Coventry
 Artz Harold C h 2867 Vincent (C F)
 " Jacob H h 2867 Vincent (C F)
 " Otto J [Viola M] trucker B & O R.R h 2867 Vincent (C F)
 " Wilbur G student h 2867 Vincent (C F)
 Artzer Adam J [Elizabeth B] h 468 Sherman
 " Anna student h 896 Kenyon
 " Elizabeth student h 896 Kenyon
 " Ignatz J [Catherine] gro etc 947 N Howard h 896 Kenyon
 " Marie clk I J Artzer h 896 Kenyon
 " Rose M student h 468 Sherman
 Arundel Bruce W [Jois E] wks Goodrich h 62 E Mapledale ave
 " Inez M student h 52 E Mapledale ave
 Arwiy Anne H wks Goodrich h 505 Lucy
 " Geo clk Goodyear h 505 Lucy
 " Mrs Mary (wid John) h 505 Lucy
 " Michael A h 505 Lucy
 Arwell Service Co Paul W Fred mgr exterminators 313 S High
 Arwood Ethel h 2223 Emerald dr
 " Mrs Lucille (wid Edward) h 1074 Raymond
 Asaloni Antonio student h 551 N Howard
 " Dominic [Madeline] h 551 N Howard
 Asberry Aubry McK [Lura] rubwkr h 1133 Delos
 Asboth Louis h w s Hiblish ave
 " Vendie G [Katherine] carp h w s Hiblish ave
 Asbury Henry [Elizabeth A] rigger h 735 Washington
 Aschelmann Edward [Catherine] wks Goodyear Co h 429 Bishop
 " Mrs Lena E wks Mayflower Hotel h 1015 5th ave
 Aschenbrenner Elizabeth M h 541 Bacon ave
 " Wm C [Anna B] formn Armour & Co h 541 Bacon ave
 Asel James r 1001 Bellows
 Ash Adam [Mercedes C] wks Firestone h 169 E Archwood ave
 " Bernice clk Yeager Co h 254 Rockwell ct
 " Betty B phone opr r 486 Ohio
 " Betty S h 1393 Sprague
 " Frank [Julia] h 727 Washington
 " Geraldine clk R C A Rubber Co h 254 Rockwell ct
 " Glenn D [Hazel R] wks Goodyear h 1291 Seville ave
 " Hat Co Mrs Bertha M Ross mgr 67 S Howard
 " John h 727 Washington
 " Iela J student h 1393 Sprague
 " Mrs Mildred I (wid Palmer L) h 485 Carroll
 " Mrs Mildred J (wid Marion J) h 579 Garry rd
 " Oliver J [Sarah E] carp h 1393 Sprague
 " Oliver J, jr carp h 1393 Sprague
 " Reva M student h 1393 Sprague
 " Vioma D student h 216 S Maple
 " Warren h 1291 Seville ave
 " Willard C [Edith] chauf h 216 S Maple
 Ashabraner Wm M [Mattie] rubwkr h 1337 Kentucky ave
 Ashbaugh Danl W h 1245 Kohler ave
 " Mrs Emma J (wid Robt) h 52 Wigley ave
 " Joseph E h 1245 Kohler ave
 Ashbee Glenn I [Lucy] wks Goodyear Co h 805 Jason ave
 Ashbourne James student h 368 Monroe
 " Thos H [Ethel] shoe rep Goodwill Ind h 368 Monroe
 " Tillie student h 368 Monroe
 Ashbridge Edward L [Charlotte M] carp h 1050 Collinwood ave
 " Joseph M h 1050 Collinwood ave

DIME SAVINGS BANK LARGE AND SMALL DEPOSITS RECEIVE CAREFUL ATTENTION FLATIRON BLDG.



CHARVOZ SALES, Inc. "Roll of Honor"

275 East Market St. Phone Jefferson 3141

AKRON 1933 CITY DIRECTORY

531

ASHBROOK

Ashbrook J Orden [Rose A] wks Goodyear Co h 162 Oak Park dr
 Ashburn Frank h 201 F Graham rd (Stow)
 Ashby A Dayton [F(he)l B] wks Goodyear h 51 Coolidge ave
 " Albert [Mattie] wks Firestone h 1221 Honodle av
 " Delois L student h 280 Lloyd
 " Mrs Elizabeth r 49 Fir Hill
 " Mrs Flora B phone opr h 162 W South
 " Gus D [Jessie] wks Firestone h 107 F Daitmore ave
 " Horace student h 1221 Honodle ave
 " Jack student h 580 Easter ave
 " John [Ethel M] janitor h 580 Easter ave
 " Lorester student h 1221 Honodle ave
 " Roscoe P [Hallie G] engr Goodrich h 1185 Cuy ave
 Ashcraft Geo C [Bonnie F] wks Goodyear h 26 Detling ct
 " J Ralph [Bessie M] slsmn h 174 Wals ave
 " John W wks Goodyear r 1202 5th ave
 Ashe Betty phone opr Hdw & S Co h 486 Ohio
 Ashelman Fred E [Constance B] wks Firestone Co h 502 Bell
 Ashenbaugh Harry H [Ida] plbr h 1103 Juneau ave
 Asher DeWitt [Ruby] wks O B Tel Co h 1568 7th (C F)
 " Geo H student h 698 Mallison ave
 " Heider C [Marie] wks Goodrich h 631 N Firestone blvd
 " Joseph [Sylvia] truck dr h 698 Mallison ave
 Asheychik Alex student h 734 Fern
 " Constantine [Eustina] wks Goodrich Co h 734 Fern
 " Frank student h 546 Noble ave
 " Marie h 734 Fern
 " Thos [Sophie] wks Goodrich h 546 Noble ave
 Ashley Wm O [Regina C] printer h 2309 22d S W
 Ashman Mrs Elizabeth E (wid Geo R) h 461 E South
 " James mach r 567 Johnston
 " Lottie L h 461 E South
 " Thos E shtmtlwr h 461 E South
 Ashmore James E [Alice M] in charge U S Navy Recruiting Sta h 288 Shelby ave
 Ashton Alfred L [Celia L] mech Dodge Co h Cuya Falls O R D 2
 " Clifford [Bessie G] gard h n s Graham rd (C F)
 " Edith V h n s Graham rd (C F)
 " Helen L h n s Graham rd (C F)
 " Mrs Mary E (wid James) h 1585 Moore
 " Melba D student h n s Graham rd (C F)
 " Roy [Olive] wks Frigidaire S Corp h 1868 William (C F)
 " Ruth M h n s Graham rd (C F)
 " W Frank [Sylvia M] welder h 1308 Kellogg ave
 Ashurst John [Helen] wks Goodyear h 2877 Bailey rd (C F)
 " Richard L [Elizabeth] h 2807 Cora (C F)
 Ashwell Albert F wks Goodyear h 1141 7th ave
 " F James wks Goodyear h 1141 7th ave
 " Frederick W h 1141 7th ave
 Ashworth Albert O [Stella] h 278 W Chestnut
 " James E wks Falls R Co h 2557 Maplewood (C F)
 " James S [Elizabeth] h 2604 Maplewood (C F)
 " Kermit R [Frena H] wks Goodyear h 1605 Hufelet
 " Lawson r 26 Elm dr
 Ashworth-McDade Machine Co (Thos Ashworth E J McDade) 2060 Water (C F)
 " Thos [Viola] (Ashworth-McDade Machine Co) h 2557 Maplewood (C F)
 Askanaese Reuben W [Hilda] mdse mgr **THE A POISKY CO** h 715 W Market
 Askew Mrs Hattie F (wid Harry S) h Pershing dr
 " Wm [Mabel] r 795 S High
 Askey Hazel D student h 843 N Main
 " Margaret h 843 N Main
 " Perry R [Rebecca] h 843 N Main
 " Roy M clk h 843 N Main
 Askines Mrs Clara D (wid Anthony) h 12 N Johns av
 Askren Omar B [G Estelle] supt Memorial Park Cemetery h 91 Jewett
 Askul Pauline r 103 N Howard
 Aslam Elias D [Nettie] fruits 454 L South h 745 Kling
 Aslan Josephine M h 2298 25th S W
 Asman Milton A [Helen] clk Goodrich h 1007 Della ave
 Aspell Rosalie M clk h 69 Beck ave
 " Thos A [Rosalie] with Goodrich h 69 Beck ave
 " Thos A jr student h 69 Beck ave

ASPINALL

Aspinall Walter [Alice] wks Read-B Co h Barber-ton O
 Asplund Elijah N [Phebe A] wks Goodyear h 361 N Adams
 " Esther wks Firestone Park Y W Club r 1349 S Main
 Assad Ada student h 1089 Taylor
 " Elias [Mary] wks Firestone Co h 1089 Taylor
 " Jennie student h 1089 Taylor
 " Mary wks 611 Rhodes ave
 Assaf Mrs Hassen (wid Geo) h 1219 5th ave
 " Jaleel ins agr h 1219 5th ave
 Assaff James agr John Hancock M L I Co h 1219 5th
 " Mrs Mary (wid Geo) h 1219 5th ave
 Assed Geo [Jamily] wks Goodyear Co h 246 Coddling
 " Julia h 246 Coddling
 " Woodrow student h 246 Coddling
 Assenti Chas [Anselme] h 685 Raymond
 Associated Holding Co R P Hassler pres J E Sturm sec and treas real estate holding 174 S Main
ASSOCIATES INVESTMENT CO E W Berau branch mgr automobile bankers 1822 First Central Trust Bldg Phone JE-4104
ASSOCIATION FOR COLORED COMMUNITY WORK
 " G W Thompson executive sec 193 Perkins Phone HE-8816
ASSOCIATION OF NORTH AMERICAN DIRECTORY PUBLISHERS, See Burch Directory Co
 Ast Carl H student h 1877 2d (C F)
 " Chas A [Clara A] wks Ech't R Co h 1877 2d (C F)
 " Dale H student h 1941 6th (C F)
 " Mrs Dolie N h 43 N Maple
 " Dorothy L clk G W Woolworth Co h 1877 2d (C F)
 " Edward D student h 1941 6th (C F)
 " Eugene F (Eljen Rubber Co) h 1877 2d (C F)
 " Mrs Mabel G (wid Fdward) h 1941 6th (C F)
ASTER CASH MARKETS CO The, P P Lutz pres and treas Joseph Kutz vice pres W E Eckhart sec and asst treas wholesale and retail meats meat products dairy products and poultry general offices 124 S Main Phone JE-7109 retail stores 124 S Main 1166 Grant 236 E Tallmadge ave 804 Lovess June 7 N Arlington 638 Canton rd (E) 1077 W Exchange 509 Eastland ave, 1478 Aster ave 141 E Cuyahoga Falls ave 132 W Bowers 760 S Arlington 149 Brittain rd 2174 Front (C F) 1675 State rd (C F) 154 E Main (Kent) 218 W Main (Ravenna)
 " Restaurant (Mrs Mlyne G Holt) 1507 Aster ave
 Aston Bert [Gertrude B] mach h 825 Peerless ave
 " Chas W [Abble A] mgr Portage Bowling Co h 1757 14th (C F)
 " Clover L student h 1757 14th (C F)
 " Mrs Elizabeth h 1184 Dietz ave
 " Emma wks 250 N Highland ave
 " Gladys h 205 Fulmer ave
 " Harold W [Vera A] asst formn Times-Press h 2334 17th (C F)
 " James [Martha] plbr h 42 Verdun dr
 " John C [Margaret G] (Aston & Wolfspenger) h 938 Copley rd
 " Mrs Mary (wid Wm) h 42 Verdun dr
 " Wm [Lillian F] mgr North Hill Temple Bowling Parlor h 205 Fulmer ave
 Aston & Wolfspenger (J C Aston, L D Wolfspenger) gro etc 784 Johnston
 Astrup Chas J [Margaret M] wks Goodrich Co h 1143 Herman ave
 Asvanyas James [Julia] h 702 Grace ave
 Asztalos Martin [Elizabeth] wks Gen T & R Co h 197 LaSalle
 Attack Albert [Clessing M] clk Beacon Journal h 47 Frederick ave
 Atchison Mrs Geraldine L r 50 Lake
 " Hiram E [Anna] h 417 Tallmadge rd (C F)
 " J Butler [Virginia] h 205 Abel
 " Leroy [Ardelta] rubwkr h 631 LaFollette
 " LeVaas [Janie E] wks Firestone h 581 Corice
 " Louis wks Firestone Farms h same
 " Melvin R slsmn Victor Tea Co h 417 Tallmadge rd (C F)
 " Otto H [Mabel] lather h 58 W Thornton
ATCHLEY ERNEST B [Mary M] publicity and adv director Ohio Edison Co h 138 Overwood rd.
 Ater Pearl J [Elizabeth] h 512 Ohio
 Atha Fleming H clk h 80 Ido ave
 " Jay O [Hattie V] wks Firestone h 80 Ido ave
 " Jay O jr student h 80 Ido ave
 Athan Geo restr 125 E South h same
 Athens Geo A student h 383 Kathryn pl
 " Helen student h 574 Hollibaugh ave
 " John [Lillian] clk h 574 Hollibaugh ave

Phone Franklin 0312 FOR B. F. FREDERICK & SON COAL 86 East Thornton St. AT NEW VIADUCT

THE DAUNTLESS PLUMBING & ELECTRIC CO. 18-22 E. State St. PHONE

REPAIR WORK GIVEN PROMPT AND CAREFUL ATTENTION Franklin 8109

532

BURCH DIRECTORY CO'S

ATHENS

" Nick [Hilda P] slsmn Ak Whol Coffee Co h 383 Kathryn pl
 " Wm clk h 574 Hollibaugh ave
 Atherton Clarence L [Edith] wks Goodyear h 378 Litchfield rd
 " Gladys H student h 377 Selden ave
 " Joseph P [Sarah M] h 370 E Catawba ave
 Athey Brady [Eotia B] wks Goodyear h 103 Uhler
 " Carl F student h 284 Locust
 " Carl H h n s Graham rd (C F)
 " Carl H [Gladys M] wks Firestone h n s Graham rd (C F)
 " Dalton H slsmn Consumers W P S Co
 " John H [Cora M] brkmn Penna R R h 148 Brighton dr
 " Richard L student h n s Graham rd (C F)
 " Virginia R student h 148 Brighton dr
 Atkin Ira R [Myrtle M] mach Mech M & M Co h 304 Horton ave
 Atkins Afton L [Rose M] carp h 2330 Windemere av
 " Albert L chauff 80 N Portage path h same
 " Albert W student h 415 Palm ave
 " Dallas student h 624 Broadway E (C F)
 " Doris M student h 1273 California ave
 " Francis H [Gertrude I] with Goodrich h 136 West-over dr
 " Harry lab r 404 Wooster ave
 " James B (Master Body Repair & Paint Shop) h 366 N Arlington
 " James F [Verna L] wks Goodyear h 373 Talbot
 " James J [Dorothy] clk Pure Oil Co r 45 S Union
 " John mech North High Motors Inc h Barberton O
 " John H wks Gen T & R Co h 415 Palm ave
 " Mrs Lucille h 474 Ardella ave
 " Mrs Lucy h 1415 Hart
 " Marvin R [Leona C] farmer h n s E Kent rd (Stow)
 " Paul I [Marie A] clk Lufred s Music & J Store h 373 Talbot ave
 " Richard C student h n s E Kent rd (Stow)
 " Ruth student h 624 Broadway E (C F)
 " Theodore wks Colonial Garage r 61 S High
 " Vaol E [Zola L] with Seiberling R Co h 1092 Jefferson ave
 " Wilbur E student h 1273 California ave
 " Wm J [Chloe E] [Fireside Coal Co] h 415 Palm av
 Atkinson Clarence M [Lena M] mgr Benzoco Inc No 22 h 595 Wyandot ave
 " David B h 479 Orchard
 " Fikar R [Lela G] printer h 756 Carpenter
 " Edmund stumfr h 138 Grant ave (C F)
 " Evelyne C h 138 Grant ave (C F)
 " Florence L student h 479 Orchard
 " Harold S [Edith C] slsmn Ak Oldsmobile Co h 595 Wyndot ave
 " Henry [Jva] wks Firestone h 182 E Croster
 " Herschel C [Helin L] political editor Times-Press h 922 Woodward ave
 " Hubert H [Ella G] wks Firestone h 995 Chalker
 " James F [Ada] wks Goodyear h 26 Elm dr
 " Jane student h 29 Stanton ave
 " John E auto mech h 138 Grant ave (C F)
 " John S [Idabelle] engr Goodrich h 276 Noble ave
 " Kermit L student h 421 Daniels pl
 " Laura M statistician h 479 Orchard
 " Mrs Margaret B (wid David B) h 479 Orchard
 " Margaret P stenog Goodrich h 479 Orchard
 " Martha C h 595 Wyandot ave
 " Martha J student h 479 Orchard
 " Maud E student h 479 Orchard
 " Paul tennis pro Portage C Club h same
 " Richard F h 479 Orchard
 " Robt S [Lillian J] printer h 756 Carpenter
 " Robt W student h 138 Grant ave (C F)
 " Saml [Cora M] plstr h 687 Azar ct
 " Wayman A [Carmella] wks Firestone h 859 Miami
 " Wm B [Florence D] h 421 Daniels pl
 " Wm M r 148 Central ct
 Atkison Mrs Cleo M wks Firestone r 101 Ira ave
ATLANTIC FOUNDRY CO, Chas Reymann pres and treas Philip M Willenbacher 1st vice pres Ewald Erikson 2d vice pres E R Knecht sec gray iron steel and semi-steel castings 182 Beaver, Phone FR-5127 (See page 70)
Atlantic & Pacific Tea Co, W C Quigley supt 8 S Howard and branches
 " Precision Instrument Co H O Ehrisman mgr measuring instruments for rubber ect 41 E Market
 " Warehouse Co A J Dollenberger pres W H Schnabel sec and treas 2798 Front (C F)

ATLAS

Atlas Dry Cleaning Co (Louis Chernin) 87 E Market
ATLAS LABORATORIES (Dr Oscar Hayes) pharmaceutical mfrs 59 W Bowery
 " Louis r 124 Chestnut al
 " Radlo Co G C Sofer mgr 7 S Main
 " Wrecking Co Carl Mirman pres Jacob Swerdlin vice pres and treas J W Hock sec auto wrecking 972 Hazel
ATLER ALFRED E [Florence G] mgr United Transfer Co h 203 Jewett
 Atleson Benj [Celia] h 538 Vinita ave
 " Bertha student h 538 Vinita ave
 " Fannie h 538 Vinita ave
 " Harry student h 538 Vinita ave
 " Henry B [Jennie] auto repr 303 1/2 E Croser h 423 Cole ave
 " Mollie A stenog Butch Bacon S & P h 533 Vinita ave
 " Mortimer clk h 538 Vinita ave
 " Wm clk Nobil Shoe Co h 538 Vinita ave
 Ator Oakley [Beulah] wks Goodrich Co r 677 Fultz
 Atsaroff Basil [Margaret] lunch 1269 S Main h 1266 Andrus
 Attalla Farris [Eda] barber 1828 4th (C F) h same
 " Florence h 446 W Bowery
 " Geo paperhng r 753 StClair
 " James J [Evelyn] with Times-Press h 939 Avon
 " Madeline h 446 W Bowery
 " Mrs Mary (wid Emil) h 446 W Bowery
 " Nick [Isabelle] malt products 446 W Bowery h 753 StClair
 " Theodore wks Times-Press h 446 W Bowery
 " Vera student h 446 W Bowery
 Attanasio Andrew [Anna] h 844 Dayton
 Attenboro Albert [Elizabeth] brklyr h w s Brownstone ave
 Atterholt James G student h 761 Notre Dame ave (C F)
 " Ruth A student h 761 Notre Dame ave (C F)
 " W Lloyd slsmn Fountain S C Co h 761 Notre Dame ave (C F)
 " Wm F [May] atty h 761 Notre Dame ave (C F)
 Atto Mrs Emma (wid John) h 680 Sherman
 " Joseph sec City Mission h 680 Sherman
 Atwater Apartments 634 Brown
 " Irene E clk E O Gas Co h 115 S Union
 " Jay C [Gertrude L] slsmn h 115 S Union
 " Lucile M student h 2262 18th S W
 " Mildred L student h 115 S Union
 " Saml H h 115 S Union
 Atwell Chas W [Mae G] mgr Stein s Pharmacy No 6 h 404 E Buchtel ave
 " Elmer E [Myrta V] tchr h 83 E Mapledale ave
 Atwood L Chester r 22 Belvidere way
 " Lawrence W [Jennie] lunch room 232 Wooster ave h 211 same
 " Mary wks 117 Edgerton rd
 Atzenhoefer Elmer O [Faye S] comp Beacon Journal h 1388 Herberich ave
 Atzenhofer Forest [Bertha C] h w s Fish Creek rd (Stow)
 Auber Mrs Ella K (wid Albert) h 73 W Glenwood ave
 " Harry H tinner h 73 W Glenwood ave
 Aubel Edward D (Country Club Poultry Farm) h 1257 Grant
 Aubin Cora W stenog h 399 Clouse
 Auble Andrew [Lela L] h 50 Metlin ave
 Aubley Eldon E [Lois B] wks Shriber-S Co h 1817 Tonawanda ave
 " Geo N [Jennie M] h 2165 E Market
 " Vyrel E painter h 2165 E Market
 Aubrey Arthur D [Edna M] asst fire warden h 312 Chalker
 " John h 107 W Miller ave
 Auburn Beauty Shop (Mrs Lula Payne) 311 Chestnut blvd (C F)
 Auchmutey Frank L lettercarrier h 1982 Oakes dr
 Auction Furniture Co (Max Rogovy) 11 E Buchtel ave
 Audin John P [Hazel A] wks Saalfeld P Co h 993 Big Falls ave
 Aue Mrs Fannie (wid Henry) h 2391 27th S W
 " Robt [Anor H] brkmn h 2391 27th S W
 Auerbach Benj student h 414 Monroe
 " David [Sarah] baker h 414 Monroe
 " Saml student h 414 Monroe
 " Solomon student h 414 Monroe
 Augenstein Martin S [Louise L] auto service sta 2335 Front (C F) h 2339 same
 Aughenbaugh Leland wks Russ Silver Service h Canal Fulton O
 " Russell L [Elena V] (Russ Silver Service) h 1021 Florida ave

THE CENTRAL ASSOCIATED REALTY CO. 403 OHIO BUILDING

SUNSET VIEW SUBDIVISION- CALL US BY PHONE OR AT OUR OFFICE FOR ANY SERVICE OR COURTESY

AKRON 1933 CITY DIRECTORY

533

AUGIER

Auzier Louis P [Rose L] plbr h 44 Ames ct
 Auzsburger Wade [Ruth E] wks Quaker O Co h 2196 Mila ct
 Aukspurger Alice M student h 406 Sumner
 " Mae Ruth student h 406 Sumner
 August Mary r 453 Mineola ave
 Augustin Emma wks Firestone h 1231 Beardslev
 Augustine Carl L slsmn Gateman Realty Co r 649 Morelev ave
 " Clara M clk Liberty Annex h 454 F Buchtel ave
 " Clarence E chemist Goodrich h 26 F Tallmadge av
 " Donald E student h 1604 Spencer ave
 " Dorothea G h 1604 Spencer ave
 " Eleanor V clk L V Hoffman h 454 B Buchtel ave
 " Ervin [Caroline R] mach Natl R M Co h 649 Day
 " Fred r 419 1/2 S Main
 " John R [Clara J] clk Postoffice h 440 Wayne ave
 " Jose C [Josefa M] wks Goodyear h 282 Kelly ave
 " Joseph B h 60 W Miller ave
 " Joseph T wks Firestone h 60 W Miller ave
 " Josephine h 282 Kelly ave
 " Michael student h 60 W Miller ave
 " Michael rubwkr h 440 Wayne ave
 " Reuben M [Myrtle I] bkbrd h 754 W South
 " Rosella A h 454 E Buchtel ave
 " S Edwin [Edna B] wks Goodyear h 1604 Spencer

AUGUSTINE WILLARD R [Clara H] mgr terminal handling Western Union Telegraph Co h 914 Copley rd Phone FR 5362

" Wm B [Mary J] pres Perfection Rubber Co and Perfection Mfg Co h 190 Cole ave
 " Wm E [Lucile G] mgr Swinchirt Tire Products Co h 26 E Tallmadge ave
 " Wm H [Mary E] gro etc 1335 Copley rd h same
 Augustus James with M H Jacobs N Agcy r 62 S Broadway
 " Nick [Central Hotel] h 21 N Broadway
 " Wm L [Cleora E] h 1770 Newberry (C F)
 Augustynowich Andrew [Victoria] rubwkr h 1208 W Wilbeth rd
 Aukeman Arthur R [Ruth] dept supt Ak Mattress Mfg Co h 632 Carpenter
 " Walter L [Lena R] uph h 669 1/2 Grant
 Auker Albert J lab h 1280 W Waterloo rd
 " John S clk h 1280 W Waterloo rd
 " Lester J [Carol E] with India F & R Co h 1733 16th (C F)
 " Tho [Mary B] mach h 1250 W Waterloo rd
 " Wilbur S student h 1280 W Waterloo rd
 Auketolas Joseph lab r 934 Rhodes ave
 Auld John H [Ethel H] slsmn h 1314 Brandon ave
 Auldfrank Realty Co h A Gehres pres J F Converse vice pres U C Welton sec J A Corey treas, 611 2d Natl Bldg
 Auler Henry J [Grace M] slsmn h 612 Stieger ave
 " Henry T jr student h 612 Stieger ave
 " Marshall H clk Beacon Journal h 612 Stieger ave
 " Paul C wks h 612 Stieger ave
 Aullno Carmelo [Rose] [Italian Terminal Market] gro 798 Grant wholesale gro 172 Furnace h same
 " Joseph student h 172 Furnace
 " Joseph [Lucille] h 657 LaFollette
 Aull T Haines [Caro Lee] wks Gen T & R Co r 882 Florida ave

AULT See also Alt

" Mrs Alnora [wid Melvin] h 602 Talbot ave
 " Anderson A [Pearl] clk h 750 Mallison ave
 " Andrew h 2217 Kimball ct
 " Bessie tchr r 541 Nash
 " Mrs Blanche C [wid John H] h 179 Gale
 " Dant [Rosanna] h 2437 10th (C F)
 " Delferd R [Bertha R] mltr Wise F Co h 55 West
 " Eloise tchr h 164 King dr
 " Ernest F wks Goodrich h 1047 Oakland ave
 " Mrs Eva D tchr h 75 Dodge ave

AULT GEORGE A [Minnie M] sec Akron Lodge No 62 Loyal Order of Moose h 596 Storer ave, Phone JE 6805

" Gerald R clk h 55 West
 " Grace stenog Empire Finance Co h 2443 Oakwood dr (C F)

AULT HIRAM B [Mary M] treas Campfield-Hickman Co h 239 4th N W Barberton O Phone SH-3974

" Honor M tchr h 750 Mallison ave
 " Mrs Kathryn clk Empire Finance Co h 2443 Oakwood dr (C F)
 " Kathryn D h 75 Dodge ave
 " Kenneth D [Mildred C] wks Falls R Co h 105 Dodge ave
 " Meek G [Faye W] mgr Rutledge Drug Co No 5 h 291 Noah ave
 " Perry F [Anna] h 32 Fir Hill

AULT

" Ray [Mary] h 2217 Kimball ct
 " Robt C [Mildred] rubwkr h 1882 Spade ave
 " Walter M lettercarrier (C F) h 2442 6th (C F)
 Aultman Anna M opr Mrs M M Casler h 1782 11th (C F)
 " Beatrice clk Goodrich h 886 Hereford dr
 " Mrs Ella [wid Wm] h 364 Sherman
 " Geo W [Edith M] mlne opr h 886 Hereford dr
 " Rolland driver Buckeye W Gro Co h Tallmadge O
 " Saml [Violet] [Portage Cigar Store] r 290 W Market
 " Vivian asst Dr J G Gage h 886 Hereford dr
 Ault Frank McC [Mary] r 851 W Bowery
 Auman Alvy C [Clara M] painter h 1043 Khng
 " Benj F [Lillie A] carp h 842 Kenyon
 " Chas M h 316 August ct
 " Clifford E h 842 Kenyon
 " Francis h 316 August ct
 " Frank R [Edna M] palnter h 316 August ct
 " Harry E [Agnes G] with Harry Welch D Agcy h 1310 Marcy
 " Henry h 1014 Dietz ave
 " Jacob [Susie] wks Goodyear h 1014 Dietz ave
 " John W painter h 842 Kenyon
 " Lowell J wks Goodrich h 360 Noah ave
 " Nick clk h 1014 Dietz ave
 " Thelma L stenog Firestone h 1310 Marcy
 Aumann Frederic A [Elizabeth] h 269 E Exchange
 " Henry F [Eleanor M] wks Firestone h 571 Lumiere
 Aumend Clarence I [Maxine W] dentist 794 N Main h 1791 25th (C F)
 Aune Abram B h 123 W Chestnut
 " Alfred L wks Goodrich r 2175 15th S W
 " Bsharah J h 123 W Chestnut
 " Fred student h 123 W Chestnut
 " Geo D [Lillian] drv chlcr h 583 Grant
 " Margaret clk THE A POISKY CO h 123 W Chestnut
 Aurand Fred P [Catherine C] auto mech R L Winkler h n s Bryn Mawr dr (Stow)
 " Glern C h 2435 2d (C F)
 " James F [Elizabeth M] carp h 2435 2d (C F)
 " Joyce I student h 2435 2d (C F)
 " Victor I [Margaret] auto mech h rear 2435 2d (C F)
 Aurandt Chas auto mech r 145 Campbell
 Auscon Wm H [Geraldine M] barber 13 W Exchange h 777 Ardmore ave
 Ausherman Chas R [Malinda E] mach h 622 Seiberling
 Ausley Mrs Alma [wid Archie] h 773 Carlysis
 Ausman Lucille clk THE M O'NEIL CO r 115 S Union
 " Mrs Millie wks Goodyear h 1055 Arlington pl
 Aust Catherine S stenog Motor Rim Mfrs Co h 46 S Walnut
 " Paul G [Katherine K] formn McKesson-H-V Co h 308 Keena ave (C F)
 Austell Alfred S printer h 1134 Collinwood ave
 " Chas W wks Goodyear h 1134 Collinwood ave
 " Mrs Ida F [wid Dr Chas F] h 1134 Collinwood av
 Austen Clarence L [Elnora V] gro etc 2015 E Market h 2019 same
 Austgen Chas R [Mary] soft drinks wholesale 184 E Mill h 227 N Firestone blvd
 " Ernest C mgr Loew's Theatre h 136 Melbourne av
 " Helen A h 151 Russell ave
 " John C [Mary] wks Am H R Co h 151 Russell av
 " Mrs Lena [wid Philip] h 136 Melbourne ave
 " Lucile C student h 151 Russell ave
 " Michael T [Edith W] with Bd of Elections h 1755 W Market
 " Philip C [Five Points, Billiard Parlor] h 136 Melbourne ave
 " Ralph F [Margaret] clk Buehrle & B h 981 Wyley
 " Raymond C [Arveta M] jobber h 341 Grant
 " Rosemary clk Goodyear h 151 Russell ave

AUSTGEN RUDY M [Helen G] mgr Royal Finance Co h 1854 5th (C F) Phone WA-6234

" Ruth W student h 1854 5th (C F)
 " Theodore T printer Times-Press h 151 Russell ave
 Austin Alvin H [Georgia E] h 93 Grand ave
 " Mrs Annie r 374 Chittenden
 " Ardis [Arie] lab h n s Evans ave
 " Byron H slsmn Marsh Oil Co h Massillon O
 " Carl E [Austin Ignition Co] h R D 1
 " Chas F [Anna L] engr Goodyear h 2008 Ohio ave (C F)
 " Clyde H [R Ann] wks India T & R Co h 301 Hudson rd (Stow)
 " Corinne h rear 462 Harvey ave
 " Curry [Catherine] lab h 459 Harvey ave

EMPIRE FINANCE CO. QUICK LOANS ON YOUR OWN SECURITY

205 UNITED BLDG. FR-5185 A. F. MacKay, Mgr. H. L. McClellan, Asst. Mgr.

534

BURCH DIRECTORY CO'S

AUSTIN

Curtis r 348 Chase ct
 Earl D [Ora Z] estimator Biggs B W Co h 1498 8th (C F)
 Earl E [Ethel P] h 400 Sumner
 Carl L [Anna M] slsmn Grand U 1 Co h 452 Patterson ave
 Florence bkpr First-Central T Co h R D 2 (C F)
 Garfield lab h 459 Harvey ave
 Glenn E [Mary E] janitor O B 1st Co h 1211 California ave
 Mrs Hannah (wid Morris) h 499 Lucy
 Harold C h 1047 LaCroix ave
 Harry E [Welth H] slsmn Grand U 1 Co h 603 East ave
 Harry R [Grace A] agt Phoenix Mutual h 881 Saxon ave
 Howard J student h n s Evans ave
 Ignition Co (C E Austin) auto electric systems 67 N Union
 James h 371 Washington
 James G barber Y M C A r same
 Mrs Jennie r 307 Scott ave
 John mech Main Motor S h 34 W Crosier
 John h w s Peck rd
 John B [Willie] dr Comm Oil Co h 1272 Pond View ave
 John J [Frances I] vice pres Jones Roofing & W Co h 272 E Tallmadge ave
 Kathleen M student h 881 Saxon ave
 Kenny wks E L Appleby h Kent O
 Lawrence A [Harriet G] wks Goodrich h 435 Flora ave
 Levl [Geraldine] porter L R Mader h 193 N Maple
 Lorraine L tchr h 272 E Tallmadge ave
 Lorenzo G [Ida M] h 384 Fountain
 M Dale student h 400 Sumner
 Mrs Mae wks Firestone h 88 W Dartmore ave
 Mrs Margaret E (wid Louis) h 400 Sumner
 Mary K student h 1184 Wilbur ave
 Munsey L [Fannie] wks Firestone h 1184 Wilbur
 Nick r 4874 S Main
 Oscar C wks Goodrich r 897 Polk ave

AUSTIN PRINT WORKS CO The S H Austin pres and treas F A Reinke vice pres Mrs Grace C Barton sec everything in printing 34-38 Cherry, Phone FR-3187 (See page 117)

Raymond S [Florence I] truck dr h 384 Fountain
 Rufus R [Esma M] wks India T & R Co h 1877 Springfield Center rd
 S Pauline student h 384 Fountain
 Sallie h 1097 S Main

AUSTIN STANLEY H [Evalena L] pres and treas Austin Print Works Co h 1247 Jefferson ave Phone UN-2537

Stephen A [Lois A] agt Natl L & A, I Co h 854 Beardsley
 Terrel [Katie] h 326 W Cedar
 Theodore A [Virginia] auto tires 1836 Manchester rd h same
 Thos r 350 S Main
 Wm C [Bessie E] wks Colonial S Co h 1047 LaCroix ave
 Wm J student h n s Evans ave

AUSTIN WM J [Marie H] asst sec First-Central Trust Co h Cuya Falls O, R D 3
 Wm L [Joyce M] slsmn h 1647 8th (C F)

AUTEN & AUTEN (Georgé W and G Russell) attorneys at law 1034 and 1035 2d Natl Bldg Phone HE-7315

Delbert E wks Firestone h 164 Portage dr
 Emery C [Maud M] tchr h 154 Portage dr
 Ethlyn bkpr Hudson Lbr Co h 119 Augusta ave

AUTEN G RUSSELL [Almeda B] (Auten & Auten) h 236 Harcourt dr

AUTEN GEORGE W [Kate E] (Auten & Auten), sec and treas Pardee & Auten Inc h 153 Castle blvd Phone UN-3646

Josephine E bkpr h 153 Castle blvd
 Mary L student h 154 Portage dr
 Authenreith Edward student h 2339 3d (C F)
 Edward [Alice] h 406 1/2 Locust
 Julius G [Nora E] with Ohio Edison Co h 2339 3d (C F)

Mildred clk THE M O'NEIL CO h 826 5th ave
 Walter E [Mary A] wks City h 826 5th ave
 Wm J h rear 2026 Stone (C F)

Auto-Mary cashr Lincoln Loan Co r Y. W. C. A.
 Auto-Call Co G E Kittelberger rep call bell systems 245 Medford Bldg
 Auto Travel Exchange, J Penrose mgr Howe Hotel

AUTOMOBILE

AUTOMOBILE INSURANCE CO of Hartford Conn Allenbaugh Aetna Agency representatives 506 Metropolitan Bldg Phone JE-5103

AUTOMOTIVE ELECTRIC SERVICE, A F Palechek propr electrical repairs for all makes of magnet starters generators etc 65-69 Glendale ave Phone JE-9514 (See page 52)

Parts Co C T Reinberger mgr, 198 E Center
 Steam Engine Corp A E Martin pres C R Briggs and E S Babcox vice pres T E Herrick sec J F Strough treas mfrs of steam buses 209 Buckeye Bldg shop 122 Weller dr (C F)

Autrey Adolphus D [Lillian K] wks Goodyear h 2329 4th (C F)

Kathryn L student h 2329 4th (C F)
 Autry Mrs Emma h rear 67 D Glenwood ave

John wks Goodyear r 503 Clover
 John H h 142 Chestnut al
 Mrs Lena (wid John) h 142 Chestnut al
 Paul M student h 142 Chestnut al
 Roosevelt lab r 1187 Andrus
 Vonciel h rear 67 E Glenwood ave

Auvil Geo E [Viola M] gro etc 553 Carroll h same
 Hilda I wks L D Bader Candy Co h 551 Whitney
 Merle E student h 551 Whitney ave

Okey C [Rosie E] wks Mohawk R Co h 551 Whitney ave

Okey C jr wks Baker-McMillen Co h 551 Whitney
 Wilbur P student h 551 Whitney ave
 Willis [Laura L] rubwkr h 467 Grant

AVAH MAILING SERVICE (O R and Adelaide Hopkins) letter s'op 931 Orrin Phone BL-9086

Avakovich Mrs Tobia h 506 Euclid ave
 Avallone Raphael h 68 N Maple

Avalon Apartments Mrs Myrtle M Wilborn mgr 214 N Portage path

Avant Foster G [Louise] wks Goodyear h 903 Baird
 Solon I [Lela] carp h 1873 S Main

Avara E F truck dr r 734 S Main
 Avedisian Solomon [Mary] h 110 Kirkwood ave

Avelline Jack [Etta] restr 625 E Market h same
 Avellino Dominic [Lucife] h 611 Sherman

Grace h 834 Wall
 Jeannette M student h 611 Sherman

Nunzio [Rose] h 834 Wall
 Nunzio jr h 834 Wall

Peter P student h 611 Sherman
 Avem Conrad F [Anna F] barber 130 Wooster ave h 543 Edgewood ave

Helen M student h 543 Edgewood ave
 Ruth D student h 543 Edgewood ave

Avens Ira rubwkr h 1266 McIntosh ave
 Averell Chas W [Helen F] phys 459 E Exchange h same

Constance student h 459 E Exchange
 Ernest L [Annie I] phys 681 N Howard h same

Marjorie L tchr h 681 N Howard
 Max W [Ruth M] clk Kroger G & B Co h 2147 Brace pl (C F)

Averett Alaura L [Beatrice] wks Goodyear Co h 389 Bishop

Averlett-Clea h 1337 Hart
 Mrs Ella h 1337 Hart

Ernest student h 1337 Hart
 Furras [Willie] h 1337 Hart

Henry h 1337 Hart
 Joseph [Eleanor] wks Goodyear h 1293 Honold

Judge A [Martha] phys 681 N Howard h 1337 Newton
 Judge A jr h 1337 Newton

Paul J [Bertha M] wks Firestone h-488 Bacon ave
 Randolph student h 1337 Newton

Seafoss h 1337 Hart
 Wm student h 1337 Newton

Averette Anna M h 431 Robert
 Geo W [Anna] h 431 Robert

Ocovena student h 431 Robert
 Sallie M h 431 Robert

Wallace student h 431 Robert
AVERILL DAIRY CO Inc The, F C Prentice pres C W VonGunten sec and treas, 445 W Cedar cor Bell Phone JE-2137 (See page 107)

Eben O [Isabel M] wks Goodrich h 1052 Stroman
 Frank W [Georgia M] wks Goodyear h 1401 Onondago ave

G Lester [Pearl L] clk Owl Cigar Store h 822 Hardesty blvd

Harley C [Louise L] pres Summit Fender & Body Co h 300 Grace ave

Averitt Henry [Pauline] wks Goodyear Co h 735 Edgewood ave

J Andrew student h 735 Edgewood ave

THE HENRY COAL & ICE CO. For COAL and Ice

53 WOOSTER ROAD NORTH (BARBERTON)

AVERY

Avery Clarence [Jottie M] wks Goodyear Co h 665 Moon
 " Dustin E student h 1056 Triplett blvd
 " Edith C student h 280 Merriman rd
 " Mrs Lleanor (wid Walter A) h 72 Frances ave
 " Elmer h 2034 High (C F)
 " Elwood C [Gertrude] asst engr O B Tel Co h State rd ext (C F)
 " Eva h 2034 High (C F)
 " Frank W [Goldie H] clk Whelton Drug Co h 450 McGowan
 " Frederick A [Ina S] printer h 75 N Forge
 " Mrs Garnet M h 1056 Triplett blvd
 " Geo L [Ruth] slsmn h 862 Copley rd
 " Glenn E wks Goodyear h 72 Frances ave
 " Howard J [Anna B] janitor h 1205 Moore
 " Hugh S [Laura] truck dr h 1550 Englewood ave
 " Ina E h 2001 Goodyear blvd
 " Jack R h 1056 Triplett blvd
 " John h 470 N Howard
 " Joseph [Georgia] wks Firestone Co h 691 Raymond
 " Josephine A student h 1550 Englewood ave
 " Leonard student h 2034 High (C F)
 " Lyle B h 94 Kirkwood ave
 " Mary E student h 280 Merriman rd
 " Moses [Jessie] billiards 124 N Howard h 691 Raymond
 " Mrs Nealle r 1225 Honodile ave
 " Nellie M h 1056 Triplett blvd
 " Richard W wks Goodrich h 1056 Triplett blvd
 " Thos J [Mabel] h 2034 High (C F)
 " Virginia H tchr h 94 Kirkwood ave
 " Wm B [Anna H] h 94 Kirkwood ave
 " Willis F [Annice H] with Goodrich h 280 Merriman rd
 Avila Monroe [Emma] wks Firestone h 275 Lods ct
 Avina Frank rubwkr h 563 Sumner
 " Frank J [Rose T] rubwkr h 1146 Getz
 Avis Wm M [Swanee] wks Goodrich h 705 May
 Avon Shop Helen R Shertzer mgr women's wear 166 S Main
 Avram Avram r 1022 Bellows
 Avramovich Edna M (Quinlan Beauty Shop) h 1051 N Main
 " Louis [Lucy] tailor h 1051 N Main
 Axel Goldie G student h 334 N Howard
 " Harry wks M O Nell Co h 834 N Howard
 " Wm [Bessie] h 834 N Howard
 Axelrod Morris [Sarah] junk dir h 793 Douglas
 " Wm student h 793 Douglas
 Axford Mrs Margaret J (wid Clarence B) h 1773 Shaw ave
 " Thos J [Ada] slsmn h 687 Florida ave
 Axline Chas H student h 328 Stull ave
 " Pearl E student h 328 Stull ave
 " W Pearl [Lulu M] wks Goodrich h 328 Stull ave
 Axtell Luther W [Minnie E] wks Goodyear h 637 Carroll
 Ayars Irvin L [Irene M] wks Goodrich h 751 Morgan
 Aydelotte Frederick L student h E Fairlawn blvd
AYDELOTTE WADE V [Harriet L] treas Commercial Ptg & Litho, Co h E Fairlawn blvd, Phone UN-6539
 Ayer Fred L dean of engineering University of A h Tallmadge O
Ayers Allan F [Lucy H] sec and treas General Metals Powder Co h n s Ridgewood rd
 " Allan F Jr student h n s Ridgewood rd
 " Mrs Anna (wid Wm) h 1046 Collinwood ave
 Clifford L student h 1795 Malasia rd
 " E Saml [Minnie M] wks Goodyear h 1110 Laird
 " G Beatrice stenog Goodrich h 1046 Collinwood av
 " Geo W [Florence M] with Goodyear-Z Corp h 91 Lincoln ave (C F)
 " Mrs Grace (wid Fdward D) nurse h 30 Cole pl;
 " Grove clk O D Dullin h 751 Carpenter
 " Hazel Q h 940 Ella ct
 " Henry W [Isabel C] h 643 F Exchange
 " James E [Mary E] wks Goodyear h 291 Bowmanville
 " Joseph F [Thelma J] tractor dr h 2906 Trenton rd
 " Krelgh B [Bessie P] chemist h 1795 Malasia rd
 " Louis W h 228 E Tallmadge ave
 " Mabel wks 172 Conger ave
 " Mrs Mabel A (wid Saml E) h 940 Ella ct
 " Marcus C [Merle] wks Firestone h 1270 Wilbur
 " Marion M [Rae E] wks Ak Postoffice h 311 E Graham rd (Stow)
 " Mrs Mary h 91 Lincoln ave (C F)
 " Mary E student h 753 Dayton
 " Melba clk Byron s Inc r 188 Ellwood ave
 " N Esther dressmaker h 1046 Collinwood ave

AYERS

" Rachel M wks Waldorf I C Co h w s Kelly ave
 " Rex C [Marion H] wks Goodyear h 1838 Tonnawanda ave
 " Roland G [Lucile M] wks Ent Mfg Co h 240 Pine
 " Mrs Susie I clk O B Tel Co h 833 Brown
 " W B pibr r 5794 S Main
 " Wesley [Delsia F] wldr h 957 Owen ave
 " Wm wks Buchtel R C Inc h 360 Sherman
 " Wm T [Lydia J] h w s Kelly ave
 " Wm T Jr student h w s Kelly ave
 " Wilma V h w s Kelly ave
 Ayliffe Frank J [Barbara S] h 719 Gem ave
 " Gladys E h 719 Gem ave
 Aylor Gertrude clk h 164 King dr
 " Kirby L [Esther V] slsmn Summit W G Co h 890 Pickford ave
 Aylsworth Mrs Adelaide L h 499 N Howard
 Aylward John R student h 663 Dorchester rd
 " Joseph M [Catherine B] cir mgr Beacon Journal h 663 Dorchester rd
 " Joseph M Jr student h 663 Dorchester rd
 " S Prantiss [Dorothy V] auto mech h 1492 Salem
 Ayotte Mrs Henrietta elev opr Ohio Bldg h 336 Wooster ave
 Ayoub Nick [Sadie] wks Phila R W Co h 740 Damon place
 Ayoup Saml [Rose] wks Firestone Co h 433 Metzger
 Ayre Edward S [Anna D] wks Goodyear h 1490 Hillside ter
 Ayres Arthur G [Pearl F] wks Firestone h 503 W Waterloo rd
 " Carl G musician h 753 Dayton
 " Conrad F [Verna A] with Firestone h 1669 16th (C F)
 " Delmer [Nellie G] janitor h 191 Nieman
 " F Frank [Elise T] phys 1765 W Market h same
 " Mrs Harriet M h 753 Dayton
 " Helene E h 191 Nieman
 " John [Helen] policeman h 442 Bell
 " Mary E h 457 Bacon ave
 " Mrs Ocie A (wid Hiram) h 1937 Englewood ave
 " Robt H [Sarah S] lab h 1167 Moore
 " Walter H [Ida D] druggist 298 E Exchange h 281 Torrey
 Azar Amelia h 124 N Valley
 " Aquinas h 214 W Chestnut
 " David [Rose] restr 46 E Market h 541 Edgewood
 " Deeb [Amy] billiards h rear 761 Commins
 " Edward h 214 W Chestnut
 " Fdward student h 124 N Valley
 " Ernest A clk Joe Azar Jr h 500 Carroll
 " Florence student h 541 Edgewood ave
 " Geo h 124 N Valley
 " Geo [Rose] slsmn h 214 W Chestnut
 " Herbert [Mary] h 124 N Valley
 " Joe Jr [Mary J] [Martha Hotel] billiards 113 S Martha ave h 500 Carroll
 " Joseph h 214 W Chestnut
 " Joseph E [Laura] slsmn h 1242 4th ave
 " Josephine student h 124 N Valley
 " Louis [Thelma] wks Firestone Co h 457 Rhodes
 " Margaret A h 500 Carroll
 " Marie h 214 W Chestnut
 " Michael with D Azar h 541 Edgewood ave
 " Nicholas F [Sunshine M] wks Goodrich h 1134 Schumacher ave
 " Phillip h 124 N Valley
 " Ralph clk h 124 N Valley
 " Robt I atty 518 Metropolitan Bldg h 214 W Chestnut
 " Mrs Sarah (wid Elias) h 1242 4th ave
 Azmanoff Ramo [Anna] clk Cozy Confectionery h 815 Copley rd
 Azsh John r 864 Miami

B

B & B Lunch Raymond Burke mgr 472 Water
 B & B Steak Station (R D Cave) lunch 1629 State rd (C F)
 B & K Garage (L P Knight) auto rep rear 671 E Market
 B & W Auto Refinishing Co J B Woodruff mgr 321 W North
 Baab Wm [Rose] carp h 1712 Beardsley
 Baad Harriet D h 614 W Market
 Baade Brunolf C [Anna] wks Goodyear Z Corp h 154 Malacca
 Bantz Jacob J [Almeda] clk Goodyear h 1459 Malasia rd
 " Margaret A h 788 Boulevard

CITY BAKING CO. WHOLESALE and RETAIL BAKERS
PHONE HE-3126 Main Office, 532 Grant Street

PEOPLES SERVICE DRUG STORES, Inc.

ALL OVER TOWN—TO SERVE YOU BETTER AND SAVE YOU MORE

736

BURCH DIRECTORY CO'S

BAATZ

" Michael C [Rose M] wks Goodrich h 758 Boulevard
 Babak Frank student h 135 Halstead
 " John [Elizabeth] h 135 Halstead
 Babb Florence tchr h 26 S Union
 " Francis O [Kathleen A] slsmn h 1012 Peerless av
 " Geo W h 1942 4th (C F)
 " Joseph O [Gertrude M] h 1738 6th (C F)
 " Karl [Viola C] lineman City h 348 Portage trail
 E (C F)
 " Lester W [Bessie E] wks Ohio Edison Co h 1942
 4th (C F)
 " Irla J h 1738 6th (C F)
 " Lois tchr h 87 N Highland ave
 " Ithelma I h 1942 4th (C F)
 Babbitt Arthur B sec Kent Machine Co h Kent O
 " Mrs Margaret L (wid Horace) h 909 Orrin
 Babbo Angelo [Fstella] h 628 Washington
 Babcock C Lester auto mech h 285 Sumner ct
 " Earl B [Helena D] chemist Firestone h 428 N
 Limestone blvd
 " J Sllias [Addie L] wks Goodrich h 285 Sumner ct
 " Jessia h 410 Raasch ave
 " John B [Violet M] wks Goodrich h 856 Battles ave
 " John R h 955 Saxon ave
 " John W [Lucille I] slsmn C F Maloy Motor Co h
 511 Beacon
 2 " Mrs Leah M h 506 Crosbv
 " Mrs Lucy M h 2939 4th (C F)
 " Mrs Mabel E (wid Chas A) h 2229 4th (C I)
 " Russell B h 955 Saxon ave
 " Vearne C [Catherine C] aeronautical engr h 263
 James

BABCOCK & WILCOX CO See Barbeton Directory

BABCON EDWARD S [Marie R] pres India Rubber

Review Co h 666 N Portage path Phone FR-9837

" Edward S Jr student h 666 N Portage path
 " Publications E S Babcox pub pubs Brake Service
 (Monthly) 209 Buckeye Bldg
 " Reid B student h 666 N Portage path
 Babel Herman J [May E] auto painter h 827 Bloom-
 field ave
 " Mrs Iena (wid Joseph) h 827-Bloomfield ave
 Babich Martha h 35 Fair
 Babij Mike lab r 480 Livingston
 Babish Andrew [Mary] h 829 Crouse
 Bable Clayton J wks Gen F & R Co h 1928 3d (C F)
 " Clifford L h 1887 2d (C F)
 " Edward M [Theresa A] printer h 1557 2d (C F)
 " Emerson L [Elmira C] prsmn F W Orth Co h
 1934 3d (C I)
 " Grace W h 1887 2d (C F)
 " H Don h 1887 2d (C I)
 " John C wks Gen F & R Co h 1887 2d (C F)
 " Leo G wks Sup P & L Co h 1887 2d (C F)

Babler Mary M stenog h 235 Sullivan pl

Babor Joseph h 397 W Thornton

Babos Paul [Elizabeth] driver Peoples Bot Co Inc h

397 W Thornton

" Paul jr h 397 W Thornton

Babson Harley R [Ethel M] brkmm A C & Y Ry h

48 Verdun dr

" Joseph h 48 Verdun dr

Bacachoulas James restr 33 W Mapledale ave r 52

E Mapledale ave

Bach Claude H slsmn Conart M S Inc h 521 W Lx

change

" Mrs Elizabeth clk THE M O'NEIL CO h 902 Oak-
 land ave

" Kenneth C slsmn r 41 E Market

Bacha John rubwkr r 895 Berghoff

Bache Richard F [Cleola M] engr Goodyear Z Corp h
 2409 4th (C F)

Bacheidor Newell G [Catherine J] city fireman h 1317

Lexington ave

Bachelor Glen N [Frances A] truck dr h 443 Bruner

Bacher Andrew F [Hilda M] formn Firestone h 56
 W Dalton

" Mrs Elizabeth (wid Hector) h 877 Fried

" Helmut K [Mabel] piano tuner 359 E Crosier h
 same

" Opha [Clara C] h 627 Wooster ave

Bachich Geo R [Catherine] mach h 568 Gary rd

Bachman Anna h 139 E Fmerling ave

" Frank student h 624 Lovers lane

" Geo [Christinel] wks Goodyear h 624 Lovers lane

" Geo jr h 624 Lovers lane

" James cook Mayflower Hotel h 814 Sherman

" James P [Pauline] ins h 117 W South

" John wks Goodyear h 704 Flora ave

" John [Theresa] chef h 814 Sherman

" John jr student h 814 Sherman

" John R [Anna] wks Firestone h 130 E Emerling

BACHMAN

" Joseph [Anna] h 704 Flora ave

" Martin P [Bern H] wks Goodyear h 440 Brazier

" Wm C [Bertha F] h 863 May

Bachmann Mrs Adella (wid John P) h 336 Cross

" Albert A [Mary B] dr Frit-L-H Co h 1156 Dietz av

" Anthony G auditor h 191 Beck ave

" Carl J (lk Ohio Edison Co) h 191 Beck ave

" Clara M stenog h 191 Beck ave

" Mrs Emma M (wid Joseph A) h 501 Carroll

" Frances P h 191 Beck ave

BACHMANN GEORGE W [Theresa M] (Bachmann

Plumbing & Heating Co) h 8104 Copley rd Phone
 JF-4016

" Helen A nurse Dept of Health h 191 Beck ave

" James B student h 501 Carroll

" John B [Malta B] paymaster Ak-Kansas C M F
 Co h 370 Sumitra ave

" John V shtmtlwrk h 336 Cross

BACHMANN JOSEPH A Jr [Lillie A] sec Portage

Iron & Wire Co h 72 Middlebury ave Phone
 FR-4571

" Mrs Kathryn (wid Joseph) h 191 Beck ave

" Lawrence J shtmtlwrk h 336 Cross

" Mrs Frank (wid Chas A) h 953 Marion pl

" Louis M student h 191 Beck ave

" Madeline C cashr THE A POISKY CO h 191
 Beck ave

" Mary A nurse h 501 Carroll

" Paul W [Bertha F] pbr h 553 Hardesty blvd

BACHMANN PLUMBING & HEATING CO (G W

Bachmann) plumbng, heating, and repairing near
 812 Copley rd Phone JF-4016

" Robt L h 191 Beck ave

" Robt L pbr h 501 Carroll

" Wm A student h 501 Carroll

Bachtel See also Baechtel and Bechtell

" Mrs Ada F (wid Wm C) bakery 964 Kenmore blvd
 h 894 Silverrest ave

" Alfred S [Pauline] drftsmn h 326 Grace ave

" Alonzo C [Rose C] h 1195 Big Falls ave

" Anna (lk h 883 Kenmore blvd

" Arthur M student h 584 Sharon

" Clayton J tchr h 102 Merriman rd

" Donald H student h 260 Washington ave (C F)

" Edward [Laura D] slsmn h 575 Harvey ave

" Ford E [Bessie I] supt F A Seiberling Est h 26
 N Highland ave

" Geo wks Mrs Ada E Bachtel h 894 Silverrest ave

" Geo E [Grace F] formn Col Salt Co h 584 Sharon

" Harold W [Glenna A] wks Col Salt Co h 2104 4th
 S W

" Harvey J [Harriet J] (J I Bachtel & Co) attorney
 90 S Howard h 102 Merriman rd

" Howard F student h 584 Sharon

" Howard H [Pearl B] gurd 1 A Seiberling h 260
 Washington ave (C F)

" J H h Canton road ext

" J I & Co (H J Bachtel) real estate 90 S Howard

" Mrs Jennie M h 1196 E Kent rd (Stow)

" Kenneth E auto mech h 555 Harvey ave

" Leora F h 970 S Main

" Lloyd G [Ova C] wks Col Salt Co h 2833 Cory ave

" Mabel I h 584 Sharon

" Mildred I bkpr City Hosp h 869 Kenmore blvd

" Mrs Phoebe (wid Saml H) h 558 Harvey ave

" Roland W [Arlene F] auto elec systems 1830
 Manchester rd h 703 Chester ave

" Roy E student h 584 Sharon

" Ruth M h 1196 E Kent rd (Stow)

" Saml R [Sarah E] slsmn h 566 Harvey ave

Bachtell Arle D h 606 Johnston ct

" Asa I h 606 Johnston ct

" Chas (lk Haid & Morris) h 86 W Dalton

" Delno B h 606 Johnston ct

" Thos J [Alice V] wks Goodrich h 606 Johnston ct

Baehch Mrs Rosie h 147 F Vorla

Back Chas G [Vinnie S] wks Goodyear h 248 Fountain

" Chris [Isabel L] slsmn Ak P Mhk Co h 1809
 Flint ave

" Frank wks Goodyear Co r 727 Commins

" Nelson J gro 647 E Exchange h 248 Fountain

Backday Joseph [Mary] h 1133 Bittaker

Backderf H Allen [Bertha A] acct h 163 Portage dr

" L Harold [Marie E] clk Goodrich h 108 W Long

" Mrs Margaret E (wid John A) h 108 W Long

Backe Albert A [Ida L] clk Firestone h 911 Beards-
 ley

" Mrs Anna h 824 Sumner

" Cecilia P sec Poncet Davis Co h 289 Merriman rd

" John [Elizabeth] h 289 Merriman rd

" John A Jr [Edna A] with Byron's Inc h 672 Mal-
 vern rd

BACKE

" Paul H engr Ak Engraving Co h 824 Sumner
BACKER ALBERT I [Alice W] propr Backer's Jew-
 elry Store h 341 Grace ave
 " Mrs Catherine (wid Jacob W) h 341 Grace ave
BACKER'S JEWELRY STORE Albert I Backer
 propr East Akron s charge account jeweler, 998
 E Market Phone 11-4011
 Backhaus C Walton asst mgr F W Woolworth Co
 h 56 Atlas
 Backherms Alvin B [Ruth R] civil engr h 730 Elma
 Backlund Milton I [Cordelia A] slsmn h 639 Blaine
 " Milton F Jr student h 639 Blaine ave
 Backman James [Fva] cook r 248 Carroll
 Backus Allan G [Eleanor H] h 612 Loomis ave (C F)
 " Arthur H h 1094 Taylor
 " August H [Minnie M] wks Goodrich Co h 1094
 Taylor
 " Carl H [Marion F] h 815 Sheridan ave
 " Clarence R wks DeWitt Motor Co h 1094 Taylor
 " Mrs Edith wks Firestone h 780 Cuyahoga
 " Edward W [Alice] sign painter h 821 Chester ave
 " Frank W [Illa] truck dr h 842 Silvercrest ave
 " Howard W h 1094 Taylor
 " Kenneth H [Mona O] wks Goodyear h 311 S
 Martha ave
 " L Clare [Minnie] wks Armour & Co h 846 Work dr
 " Marie C h 2569 6th (C F)
 " V Maxine student h 311 S Martha ave
 " Wm A [Mary] wks Firestone h 1336 Orlando ave
BACON CHAS [Margaret] wks Firestone h 131 Brigh-
 ton dr
 " Everett C [Esther B] aud h 906 Valdes ave
 " Fred R [Thelma I] clk Choney A S Co Inc h
 1049 Lexington ave
 " Glen F wks Goodrich r 41 Spruce
 " Henry M [Dora M] h 48 S Walnut
 " Herbert E [Alice] janitor h 771 1/2 N Main
 " Marjorie clk Ohio Fildson Co h 2649 Elmwood (C F)
 " Wilbert D h 2649 Elmwood (C F)
BACON-COL WILLIS [Margaret G] (Burch Bacon,
 Sifting & Pheles) h 79 Atlas Phone UN-4232
Badalucco John student h 995 Hammel
 " Mrs Lucy h 995 Hammel
 " Peter h 995 Hammel
 " Peter F r 687 Azar ct
Badame Bessie student h 83 N Broadway
 " Catherine student nurse h 83 N Broadway
 " Frank h 83 N Broadway
 " Geo [Mary] h 83 N Broadway
Badaracco August L [Marion L] wks Sup Ptg Co h
 629 Brown
Badders Alan L [Grace L] lectn Goodrich h 1195
 Brown
Baden Leo S [Viola] wks Goodyear Co h 414 W Cedar
BADER DAVID I (L D Bader & Son Candy Co) h
 863 N Howard
 " Mrs Ellen C (wid John P) h 846 Bloomfield ave
 " Glenn E [Grace L] wks O B Tel Co h 2767 7th
 (C F)
 " Herman C [Mary M] wks Ak P Milk Co h 422
 Locust
 " Howard D student h 422 Locust
BADER L D & SON CANDY CO (L D and D L
 Bader) candys mfrs 567 L South Phone BL-2827
 (See page 62)
BADER LLOYD D [L Blanche] (L D Bader & Son
 Candy Co) h 863 N Howard
 " Stephen A [Charlotte L] dentist 212 Ohio Bldg h
 846 Bloomfield ave
 " Walter [Velda] firemn Ak P Milk Co h 422
 Locust
 " Wm M [Mattie] firemn h 446 Locust
Badgett Mrs Belle h 443 Livingston
 " Geneva A h 932 Peerless ave
 " Henry V truck dr h 443 Livingston
 " Homer W [Agnes I] wks Firestone h 1239 Chand-
 ler ave
Badgley Everett B [Botha O] h 1003 Johnston
 " H Raymond r 844 E Exchange
 " Herschel [Helen V] mach h 1770 Adelaide blvd
 " Otis O [Mary J] clk B & O R R h 1836 Oakes dr
 " Willis [Ellen M] wks Goodyear h 428 Black
Badli Joseph A [Ada I] mach h 981 Sawyer ave
Badonsky Katherine student h 1189 1st ave
 " Mary student h 1189 1st ave
 " Paul [Susan] wks Goodyear h 1189 1st ave
 " Paul Jr h 1189 1st ave
Badran Amelia student h 450 Metzger ave
 " Chas student h 450 Metzger ave
 " Julia student h 450 Metzger ave
 " Louis [Salamy] wks Goodyear Co h 450 Metzger av

BADUNAS

Badunas John [Emma] (Badunas & Polichron) h 25
 Brown (B)
 Badunas & Polichron (J Badunas, A Polichron) bil-
 liards 34 Gottwalt
Baechel Arthur A [Mildred A] plbr h 239 Huntington
 " Eugene student h 718 Kenmore blvd
Baecher Mrs Clara M clk THE M O'NEIL CO h 1113
 Dayton
 " L Richard mech Kibby Motor Inc h 1113 Dayton
Baechtel Edward McD [Elizabeth M] slsmn h 1011
 Emma ave
 " Luther S [Gertrude B] clk B & O R R h 949
 Amelia ave
Baehr Adda L student h 489 S Hawkins ave
 " Rudolph L [Freda C] mgr bonding dept Herberich-
 H-H Co h 489 S Hawkins ave
 " Rudolph L Jr student h 489 S Hawkins ave
Baell Dominic [Jennie] h 776 Miami
 " Joseph [Pauline] wks Firestone h 772 Miami
Baer Albert G clk Shell P Corp h 2231 23d S W,
 " Alexander M [Florence D] h 1151 Clifton ave
 " Anita student h 423 Morning View ave
 " Anna h 71 Mulberry
 " Arden M clk Wilson & Co r 96 Willis ave
 " Arthur [Mary] (Beaver Plumbing & Heating Co)
 h 813 Fess ave
 " Atlanta A student h 1151 Clifton ave
 " Audrey M clk Metzger's Pharmacy h 1093 S Main
 " Barbara E h 377 Gibbs pl
 " Chas A h 1151 Clifton ave
 " Chas D [Rhoda L] slsmn h 619 Portage tr (C F)
 " David F h 600 Garry rd
 " Mrs Edna P h 257 Kenilworth dr
 " Edward T [Mary O] motorcycles 139 E South h
 840 Corley
 " Elsie I beauty salon mgr THE M O'NEIL CO
 h 52 N Balch
 " Emma S bkpr B F Harbaugh Co r 2550 4th (C F)
 " Ernest P [Ferna F] painter h 56 Cambridge
 " Mrs Ethel h 600 Garry rd
 " Evelyn F h 1050 Jefferson ave
 " Frances L student h 619 Portage tr (C F)
 " Franklin M h 1151 Clifton ave
 " Geo h 71 Mulberry
 " Geo A [Lulu L] slsmn h 32 Beck ave
 " Geo C [Esther I] auto repr 101 S Case ave h 423
 Morning View ave
 " Geo D [Ruth I] wks Seiberling R Co h 1126
 Kinzie ave
 " Harry L [Ruth H] wks Goodyear h 279 Alpha ave
BAER HARVEY L dealer in drugs confectionery,
 news magazines cigars etc 1810 4th (C F) h
 same phone WA-3920
 " Helen h 771 Merriman rd
 " Helen M sec Summit P & W P Co h 266 Arch
 " Henry A [I Belle] auto repr rear 1605 Kenmore
 blvd h 1296 Hite
 " Homer A [Dorothy E] wks Goodrich Co h 1509
 Hillcrest
 " I Frances student h 2198 21st S W
 " Isadore J [Elizabeth] sec and treas Marvel Furni-
 ture Co h Lorain O
 " Jacob S [Clara C] mgr Richman Bros Co h 771
 Merriman rd
 " Jacob W [Iena H] h 52 N Balch
 " Jean D tchr h 619 Portage tr (C F)
 " John R h 619 Portage tr (C F)
 " Joseph A [Sarah] asst mgr Richman Bros Co h
 1080 Jefferson ave
 " Kathryn K student h 771 Merriman rd
 " Lee F [Iva F] mech Ak Oldsmobile Co h 2198
 21st S W
 " Mrs Luella L h rear 1098 Linden ave
 " Mrs Maud M wks Killan Mfg Co h 1093 S Main
 " Paul D h 1296 Hite
 " Ray E [Grace F] wks Firestone h 1029 Florida av
 " Robt L student h 619 Portage tr (C F)
 " Robt W h 600 Garry rd
 " Rose h 71 Mulberry
BAER RUSSELL E attorney at law and title officer
 Dime Savings Bank h 52 N Balch, Phone HE-1830
 " Walter H carp h 276 Cranp pl
 " Wm H [Marv] h 377 Gibbs pl
 " Zenas M [Fva M] auto mech h n s Jean ave
Bagdanski Mrs Anna (wid Joseph) h 821 Sherman
 " Anthony wks Penna R R h 821 Sherman
Bagdi Joseph wks Col Salt Co r 2235 Manchester rd
Bagent Brady F shtmtwkr h 913 Copley rd
 " Clara M h 913 Copley rd
 " Clyde T [Grace L] shipper h 831 Lee dr
 " Dana E clk Cities S Oil Co h 873 Carroll
 " Elsie A clk Goodrich h 913 Copley rd

THE CITY DIRECTORY

TELLS YOU "WHO IS WHO" IN BUSINESS

538

BURCH DIRECTORY CO'S

BAGENT

" Geo W truck dr h 873 Carroll
 " Ivy P h 913 Copley rd
 " Mrs Jane D (wid Wm P) h 913 Copley rd
 " Nora B gen bkpr Com Bank & T Co h 913 Copley
 " Wm H [Bertha B] h 373 Carroll
 Bagge Saml wks Quaker O Co h 235 E North
 Baggett J Henry [Josephine I] wks R Exp Agcy Inc
 h 586 Brittain rd
 Baggett Mrs Elizabeth E (wid Thos) h 208 Windsor
 " Ernest R printer h 208 Windsor
 " Harold J [Vera M] printer Com P & L Co h 208
 Windsor
 " Horace W h 208 Windsor
 Baglash Adam [Mary] h 480 W Bowers
 " Susie cashr Wagner Prov Co h 480 W Bowers
 Bagley Chas student h rear 679 Miami
 " Mrs Clarabel wks Mayflower Hotel r 901 Rhodes av
 " Frank h rear 679 Miami
 " Hattie M wks F L Sumner h same
BAGLEY JOHN L [Mabel C] sec Falls Hardware Co
 h 744 Tallmadge rd (C F) Phone WA-5146
 " Joseph h rear 679 Miami
 " Mrs Mary D (wid Joseph) h rear 679 Miami
 " Theresa h rear 679 Miami
 " Wm H [Mintie] wks Snaiffeld P Co h 477 Hickory
 Baglia Saml [Lena] lab h 1214 Andrus
 Baginato Floyd h 166 E North
 " Frank h 166 E North
 " Tony h 166 E North
 " Wm h 166 E North
 Bagnsby Roy [Zida] lab h 47 Elizabeth Park
 Bagwell Adrian-L [Ewie I] wks Firestone r 1149
 Beardsley
 " Mrs Fannie M (wid Wm N) h 270 Huntington
 " Geo W [icie B] wks Goodrich h 1928 17th S W
 " Melba S h 1410 Geneva ave
 " Paul D h 1281 Childs ave
 " Vellie V [Annie M] wks Goodrich h 1281 Childs
 " Zebulon V [Birdie B] engr h 1410 Geneva ave
 Bagyl Andrew [Elizabeth] wks Phila R W Co-h 711
 Mallison ave
 " Andrew jr student h 711 Mallison ave
 Bahel Thos J [Margaret I] h e s Munroe Falls rd
 (M F)
 Bahl Stephen [Anna] wks Goodrich h 1022 Grant
 Bahl Mrs Ida M (wid Adam) h 728 Gem ave
 Bahler Mrs Josephine-L h 614 W Market
 Bahm Alice J S clk h 554 Madison ave
 " Edith h 554 Madison ave
 " Max [Selma H] wks Goodyear h 554 Madison ave
 Bahm Thos J [Celia M] prsmn Beacon Journal h 843
 Marie ave
 Bahr Mrs Anna M h 609 Sumner
 " Bernard E [Minnie] h 339 Noble ave
 " Chas h 435 Edgewood ave
 " Chas W [Hulda M] janitor Zion Luth Sch h 1872
 10th (C F)
 " Chester G [Mildred R] (Metropolitan Riding School)
 h 263 Silver
 " Evelyn M student h 418 Grand ave
 " Fred C [Clara] h 140 Castle blvd
 " Freda C statistician **THE M O'NEIL CO** h 140
 Castle blvd
 " Frederick W h 339 Noble ave
 " Louis H [Margaret C] inspr Firestone h 458
 Hickory
 " Mrs Mary A (wid Frederick) h 417 Rhodes ave
 " Melvin L h 458 Hickory
 " Raymond F mach L C Darkow & Son Inc h 1872
 10th (C F)
 " Russell C [Anna] r 1318 Burkhardt ave
 " Walter H student h 609 Sumner
 " Wilfred A [Helen] clk Firestone h 2648 3d (C F)
 " Wm C [Sallie] wchmn Claude Neon of Ohio h 673
 N Main
 " Wm J [Ida C] wks Times Press h 418 Grand ave
 Bahry Adele student h 378 E Tallmadge ave
 " James student h 378 E Tallmadge ave
 " Theolore h 378 E Tallmadge ave
 " Wm A [Mary] barber 595 S Main h 378 E Tall-
 madge ave
 Baier Esther F student h 1258 4th ave
 " Fred W [Mary P] wks Falls I & R Co h 1258
 4th ave
 " Gerald F wks Falls T & R Co h 1258 4th ave
 Bailat Wm H [Nettie C] wks County h 482 Orlando
 Baile Sterling r 625 E Market
 Bailor Joseph C [Bessie W] branch mgr Kirk Stores
 Inc h 1382 Tavondale ave
 Bailes Florene N student h 240 Kelly ave
 " Lester R student h 240 Kelly ave
 " Robt W h 240 Kelly ave

BAILES

" Walter h 240 Kelly ave
 Bailey Adam H [I Gertrude] mach h 795 McKinley av
 " Albert [June] wks Goodrich Co h 1418 Bernice
 " Albert M [Elorence G] lab h 676 1/2 Wooster ave
 " Mrs Altheba B asst Dr H W Barton h 164 King dr
 " Alice E student h 828 Yale
 " Allen G in L S Navy h 210 Hile rd (Stow)
 " Arthur W [Iola E] (Akron Fender & Garage Serv-
 ice) h 700 Garry rd
 " Beatrice G h 76 Rose blvd
 " Benj I [Margaret A] h 450 Douglas
 " Bernard R [Minnie M] wks Goodyear h 1361
 Chippewa ave
 " Bernard T student h 16 Nelson pl
 " Mrs Bertha M (wid Geo E) h 2410 3d (C F)
 " Brenard [Dorothy M] wks Goodrich h 808 McKin-
 ley ave
 " Carl B wks Goodyear r 43 S Martha ave
 " Mrs Celia M h 1189 Welser ave
 " Mrs Clara h 271 James
 " Clarence P wks Goodrich h 1600 Breiding rd
 " Claude F [Mabel] wks Miller R Co h 1057 Big
 Falls ave
 " Clayton asst F W Woolworth Co r 154 King dr
 " Clifford C h 485 Talbot ave
 " Clifford F [Ruth A] wks Firestone Co h 830 Jason
 " Clyde A [Anna M] h 210 Hile rd (Stow)
 " Mrs D Adele (wid Francis) h 1571 Hillside ter
 " David G [Josie M] wks Goodrich h 1600 Breiding
 " Mrs Della (wid James) h rear 1013 S Main
 " Deward G [Edith I] wks Firestone h 699 Amherst
 " Dewey L h 124 Westwood ave
 " Doris A clk Portage Hotel h 106 Brighton dr
 " E Ray clk Seiberling Serv S Inc h 88 15th S (B)
 " Earl B [Julia S] slsmn h 175 Hudson rd (Stow)
 " Edith R h 795 McKinley ave
 " Mrs Effie M h 67 E Glenwood ave
 " Erlan O [Anna M] carp h 896 Cole ave
 " Ernest E [Myrtle] card writer **THE A POLSKY**
 CO h 12 W Salome ave
 " Eugene wks F W Madden r 65 Dudley
 " Flora cook D P Luck h 1132 Marv
 " Floyd B [Mabel F] teller First-Central T Co h
 1725 8th (C F)
 " Floyd J [Mary N] engr Goodyear-Z Corp h 2600
 Oak Park blvd (C F)
 " Frances I student h 415 Stetler ave
 " Frank K [Oma L] wks Goodyear h 415 Stetler ave
 " Fred student h 1600 Breiding rd
 " Freda student h 795 McKinley ave
 " Geo [Mary H] wks Goodrich Co h 1226 Manchester
 rd
 " Geo [Theresa] shoe repr 247 Cole ave h same
 " Geo E [Zella A] atty 1302 1st-Central T Bldg
 h 515 Avalon ave
 " Glenn L [Opal M] wks Goodrich h 533 Crouse
 " Mrs Grace G (wid Irving R) h 76 Rose blvd
 " Grealie [Bethel] wks Firestone h e s Romig rd
 " Grover N [Fannie] wks Goodyear h 172 Sanford
 ave (Stow)
 " H Dwight [Bertha I] formn Goodrich h 1221
 Kohler ave
 " Harold wks Firestone h 1229 Delia ave
 " Harold R student h 1361 Chippewa ave
 " Harry vice pres Bailey-Walker China Co h Cleve-
 land O
 " Harry W mach h 581 Madison ave
 " Hassie L wks Firestone h 1501 Malasia rd
 " Hazel A h 1758 Shaw ave
 " Helen student City Hosp h 39 Arch
 " Helen candy mkr h 581 Madison ave
 " Henry C [Mae A] wks Postoffice h 444 Patterson
 ave
 " Herbert H [Ivonne H] h 329 Hile rd (Stow)
 " Hillson B [Yvonne M] wks Goodrich h Marrla rd
 (Stow)
 " Homer H [Lucretia M] wks Firestone S F Co h
 32 E Dartmore ave
 " Howard F wks Mohawk R Co h 52 E Brookside av
 " Howard W [Della] wks Firestone h 1270 Lily
 " Mrs Ida (wid Myron) h 1062 Schumacher ave
 " J Edgar [Naomi D] mach Goodyear h 648 Essex
 " J Fay slsmn h 1270 Lily
 " Jackson L [Della I] barber 1321 Newton h same
 " Jackson W [A Maud] h 839 E Market
 " James wks Goodrich r 25 Brighton dr
 " James h rear 1013 S Main
 " James E wks A G Johnson h 1393 Newton
 " James U [Martha E] cattle dr h 190 Highpoint av
 " Jane E student h 515 Avalon ave
 " Jared [Elsie] carp h 897 Keeney
 " Jennie wks **THE M O'NEIL CO** h 316 Fairy

W. D. TURNER
WALL PAPER COMPANY



**WALL PAPER, PAINT, LINO-
 LEUM, WINDOW SHADES**
Akron and Barberton

BAILEY

" John h 2847 Bailey rd (C F)
 " John [Anna] lab rubwkr h 1234 Sherman
 " John A h 515 Avalon ave
 " John C [Mabel W] h 630 W Market
 " John E [Elzada] r 704 W Bowersy
 " John R [Gertrude C] (Akron Tire Sales Co) h 1187 N Main
 " John R [Heien A] rigger Goodyear-Z Corp h 1604 Faye rd
 " Judson F [Dona] wks Goodrich h 1205 McKinley
 " Kathleen h 52 E Brookside ave
 " Mrs Katie h 30 Fair
 " Kenneth L [Verne F] cabmkr h 124 Westwood av
 " L Richard student h 58 Aqueduct
 " Lena student h 224 Cusahoga
 " Lester M [Pauline E] slsmn h 1167 Gorge blvd
 " Lloyd E machine shop 1981 E Market h 190 Highpoint ave
 " Lloyd L [Anna M] painter 58 Aqueduct h same
 " Louis L [Julia M] dept mgr Sears R & Co h 302 Noah ave
 " Loxie L nurse h 699 E Exchange
 " Mrs M Ethel h 283 W Center
 " Mrs Mae nurse Children s Home h 264 S Arlington
 " Margaret mlnr h 644 Philip ave
 " Mrs Marie h 2135 17th (C F)
 " Mrs Marie h 283 Scott ave
 " Mrs Mary h 1132 Marcy
 " Mary h 495 Flora ave
 " Mary J h 190 Highpoint ave
 " Merle waitress h 54 S Martha ave
 " Michael wks Goodrich h 495 Flora ave
 " Mrs Mildred R (wid Homer E) h 1463 Hillte
 " Milton E with Firestone r 429 E Buchtel ave
 " Nick [Anna] h 495 Flora ave
 " Nick jr h 495 Flora ave
 " O Jay student h 16 Nelson pl
 " Okey J real estate 515 W Exchange h same
 " Mrs Olive T (wid Arthur) h 485 Talbot ave
 " Mrs Ohvia J (wid Martin) h 1179 Chlton ave
 " Olney G engr City h 573 VanEverett ave
 " Mrs Osa M (wid Wm D) h 1758 Shaw ave
 " Paul J student h 688 Roscoe ave
 " Paul L h 58 Aqueduct
 " Paul L h 485 Talbot ave
 " Paul W [Dora S] phys 751 Copley rd h same
 " Percy E wks Wm Anemer h 1132 Marcy
 " Peter B [Anna] mach h 581 Madison ave
 " Peter B jr wks Goodyear h 581 Madison ave
 " Ralph S h 537 Parkdale dr
 " Raymond S [Georgia L] dr Hdw & S Co h 802 Johnston
 " Richard U traffic mgr Gen T & R Co h 190 Highpoint ave
 " Robt [Lucy] wks Summit Betch Park r 232 Russell ave
 " Robt C [Bessie L] wchm h 52 E Brookside ave
 " Roberta student h 52 L Brookside ave
 " Roosevelt h 1132 Marcy
 " Roscoe E [Rose] wks Goodrich r 835 Princeton
 " Russell E [Mary B] wks Goodrich Co h 399 Pine
 " Mrs Sadie (wid Henry G) h 782 Ardella ave
 " Saml H student h 1600 Breliding rd
 " Saml P dep bailiff Municipal Court h 971 E Crozier
 " Shelby I [Ellen G] wks Truck Tire S Co h 537 Parkdale dr
 " Sidney C [Almeda] wks Quaker O Co r 314 W Center
 " T Oscar [Elta M] with Ak Tire Sales Co h 579 Dayton
 " Terrence porter M Z Kovach r 254 Berry ave
 " Terrence J [Clara H] wks Goodyear h 603 Sumner
 " Thelma C h 1132 Marcy
 " Thos h rear 1013 S Main
 " Thos [Lorene] wks Goodrich h 1142 Andrus
 " Thos A wks Goodrich h 573 VanEverett ave
 " Veon E slsmn h 795 McKinley ave
 " W Goff [Genevieve J] clk Goodrich h 1163 Harpster ave

BAILEY-WALKER CHINA CO The A M Walker pres and treas Harry Bailey vice pres H C Walker sec mfrs of vitrified china hotel and dinner ware 829 2d Natl Bldg Phone HE-0312 main office and plant Bedford O

" Wiley A [Nellie L] h 16 Nelson pl
 " Wm formn H H Foltz Body Corp
 " Wm wks Goodrich h 247 Cole ave
 " Wm C [Fern P] wks Goodrich h 153 Hile rd (Stow)
 " Wm D [Pearl E] dr Com P & L Co h 923 Lawton
 " Wm H real est 401 Everett Bldg h Sawyerwood O

BAILEY

" Wm M [Anna] h 263 Hile rd (Stow)
 " Wilson h rear 174 E North

BAILEY WORTH A [Frances E] (Rees & Bailey) h 125 Burton ave Phone UN-3056
 Bain Ada R student h 503 Hudson ave
 " Betty student h 454 Beechwood dr
 " Chas elev opr Goodrich h 432 Fuller

BAIN CHARLES F [Marguerite P] realtor also treas and mgr Akron Guaranteed Mortgage Co sec and treas Arlington Finance Co 206 and 207-2d Natl Bldg Phone HE-6188 h 454 Beechwood dr Phone BL-9831

" Chloe B student h 503 Hudson ave
 " Mrs Christina (wid Wm) h 432 Fuller
 " Mrs Elizabeth J (wid Harry G) h 503 Hudson ave
 " Geo J student h 454 Beechwood dr
 " H Emmett clk h 503 Hudson ave
 " John F student h 135 Elmdale ave
 " John L [Ray M] with Firestone h 135 Elmdale ave
 " Lester C [Gertrude M] statistician h 737 Wall
 " Roy G h 503 Hudson ave

Bainbridge Thos M acct Goodyear r 750 Hillsdale av
 Baine Andrew A student h 512 Kling
 " Mrs Selma M wks City Bkg Co h 512 Kling
 Bains Alice wks Dr J R Mercer h same
 " Herschel C student h 325 Hickory
 " Wm H wks Goodyear r 262 McGowan

Balnter Noah [Grace M] wks Goodrich h 139 Burton
 Bair Abbie E office clerk Turner Wall P Co h 1023 Austin ave

BAIR CARL H [Carrie M] physcn and surgeon 212 D E Hill Bldg 1004 C Market cor S Case ave hours 2 to 4 and 7 to 8 p m Phone JE-8921 h 1459 Delia ave Phone UN-5735
 " Carl H jr student h 1459 Delia ave
 " Carolyn E student h 848 School
 " Celon D [Jean E] retail oil dealer 1038 Triplett blvd h 116 Elmwood (B)
 " Chester A [Carrie] wks Firestone Co h 648 School
 " David H [Maudel] h 174 Paris ave
 " Mrs Elizabeth E (wid Alfred P) h 843 Slosson
 " Frank B [Grace] mach h 1023 Austin ave
 " Harold A [Mary A] asst mgr Personal Finance Co of Akron Inc h 1510 Front (C F)
 " J Henry [Carrie] trav slsmn h 116 Hollinger ave
 " Jay M [Jeanette A] slsmn h 510 Carroll
 " John E h 519 Alexander
 " Lawrence V wks O B Tel Co r 469 Carroll
 " Mrs Lenora O (wid Robt E) h 736 Kolb
 " Lowell D [Catherine M] telkr h 2248 8th S W
 " Mount C [C Marie] wks Goodyear h 98 E North
 " Pearl I student h 848 School
 " Ralph L [Bertha P] wks Goodrich h 618 Noble av
 " Robt W h 1023 Austin ave
 " Ross C [Lorena E] coml photog 769 1/2 N Main h 926 Wall
 " Russell A [Esther M] formn Phila R W Co h 338 Noah ave
 " Willard A [Florence C] wks Felling B V Co h 592 Lakewood ave

Baird See also Beutrd
 " Arthur E [Lussal] truck dr h 658 Patterson ave
 " Austin W h 1341 Welton pl
 " C Edwin (Old Reliable Sign Co) h R D 8

BAIRD CHARLES A [Mary T] executive sec The Crusaders h 174 Portage dr Phone FR-5520
 " Chas C [Martha D] treas Camp Bros Co h 103 S Portage path
 " Clarence C wks Superior B Co h 276 Russell ave
 " Clarence H [Florence D] h 1930 High (C F)
 " Earl [Ruby] wks Goodyear r 1678 Newton
 " Elmer E [Marguerite M] mgr Meadowlark Mkt h 1525 Massillon rd
 " Mrs Florence stenog r 572 Crosby
 " Forest A [Norene C] asst mgr h 2265 12th S W
 " Gordon [Lola M] barber 2922 Bailey rd (C F) h 2129 2d (C F)
 " Harry A [Helen N] wks Mohawk R Co h 470 Stow ave (C F)
 " Harry H [Leila] wks Goodyear h 219 Shawnee path
 " Harry R rubwkr r 104 Bachtel ave
 " Herbert h 673 N Main
 " Hiram M [Della R] wks Goodrich Co h 540 Bell
 " Isabelle h 91 Mayfield ave
 " J Edward [Allida M] motor trucking 559 E Exchange h same
 " J Edward jr student h 559 E Exchange
 " James student h 540 Bell
 " James K h 348 Park
 " Lewis J [Alice] wks Goodrich Co h 714 Wooster
 " Mrs Lida L h 1432 Sackett ave (C F)

THE DAUNTLESS PLUMBING & ELECTRIC CO. 18-22 E. State St.

PLUMBING, HEATING AND ELECTRICAL CONTRACTORS FRANKLIN 8109

540

BURCH DIRECTORY CO'S

**THE
HOILES-HEDDEN CO.**
REALTORS - HOME BUILDERS
1664 State Rd., Cuyahoga Falls, O.
Phones Walbridge 1154 and 1155

BAIRD

- " Mary h 91 Mayfield ave
- " Maxine C student h 219 Shawnee path
- " Pauline student h 1567 Pilgrim
- " Raymond H wks Goodrich r 152 W Long
- " Richard R [Anna C] wks Goodrich h 1390 Gorge blvd
- " Saml P [Anabel R] with Goodyear h 862 Copley rd
- " Willard H [Bessie A] clk h 658 Patterson ave
- " Wm C auto serv sta 798 Kenmore blvd h 2293 8th S W
- " Wm C coll E O Gas Co h 174 Portage dr
- " Wm G [Goode P] wks Goodyear h 1507 Pilgrim
- " Wm L [Susanna] wks Goodyear h 425 Bruner
- Bais John wks Perfection S Co h 225 Annadale ave
- " Michael [Julia H] h 225 Annadale ave
- Baith Jesse L [Gladys I] h 450 Douglas
- " Mary A h 1112 Mercer ave
- " Maynard S [Loretta A] battery man Walker Sales Co h 1112 Mercer ave
- " Robt J [Lula L] wks Goodyear h 1112 Mercer ave
- Baity Mose h 234 Campbell

BAITZ MICHAEL [Mildred] vice pres Galat Packing Co h 656 Wooster rd N (B)

- Bajanski Frank [Anna] h 1249 5th ave
- " Jerome J student h 1249 5th ave
- " Leo F student h 1249 5th ave
- Bajcsal Mrs Catherine h 250 Campbell
- " Irene student h 250 Campbell
- Bajduk Todor wks Goodrich h 234 W Wilbeth rd
- Bajoczky Andrew [Mary] h 954 Boulevard
- " Tony h 954 Boulevard
- Bajusz Elizabeth student h 584 Baird
- " Irma h 584 Baird
- " Wm [Esther] rubwkr h 584 Baird
- Bakeman Bernard C [Stella M] formn Imp El Co h 249 W Miller ave
- " Henry C [Martha] janitor J Koch Co h 249 W Miller ave
- " Sidney [Leona] h 221 E Center

- Baker Ad E mech Seiberling Service S Inc h R D 5
- " Albert [Lodema R] rubwkr h 1318 Kellogg ave
- " Albert E [Nettie M] h 933 Jefferson ave
- " Albert S [Rebecca M] wks India T & R Co h 497 Carroll
- " Alexander [Elizabeth M] wks Firestone r 82 W South
- " Alice h 90 N Prospect
- " Mrs Alice wks 189 Merriman rd
- " Alice M tchr r 2134 13th S W
- " Altha L auto mech r 74 Lake
- Andrew [Loretta] h 818 Kenyon
- " Mrs Anna L h 193 Palmyra ave
- " Anthony [Doris] rubwkr h 602 Barbara ave
- " Arlus R clk Ohio Edison Co h 1142 Blg Falls ave
- " Arthur [Margaret] wks City I & C Co h 336 Hickory
- " Arthur T [Minnie E] ins agt h 403 Nash
- " B Catherine waitress r 1131 Edison ave
- " Basil [Juanita] h 258 Carroll
- " Benj lab r 699 Kipling
- " Bernard R [Lillian D] wks Goodyear h 1371 Goodyear blvd
- " Bernice D clk Colonial Cleaning Co h 505 Bell
- " Betty wks 1366 Gorge blvd
- " Blanche I clk First-C T Co h 379 Noah ave
- " Bros (J B and D B) auto repr 800 Brown
- " Burr W [Betty] wks Firestone h 612 Blanche
- " C Homer [Mary] truck dr h 207 W South
- " Carl student h 358 Grant
- " Carl E [Ruby G] wks Goodyear h 1034 Clark
- " Carl G [Helen M] wks Firestone h 244 Oberlin ct
- " Carl R student h 994 Eva ave
- " Mrs Catherine U h 278 Crosby
- " Chas E [Irma O] wks Goodyear h 63 Forrest
- " Chas E [Jennie L] wks Goodyear h 667 Roscoe av
- " Chas E [Lizzie O] h w s Fish Creek rd (Stow)
- " Chas H h 742 St Clair
- " Chas H [Mildred V] wks Goodyear h 1026 Huguelet
- " Chas H [Susan M] h 350 Howe

BAKER

- " Chas N [Elzabeth J] wks Goodyear h 647 Morgan ave
- " Clarence R chauff h 505 Bell
- " Clarence O [Alma C] rubwkr h 1243 Welsch ave
- BAKER CLAUDE L** [Pauline P] treas Herberich-Hall-Harter Co and vice pres and treas Herberich Realty Co h 154 Hampshire rd Phone HE-12431
- " Clay W wks Goodyear h 884 Ada
- " Clyde [Margaret] wks Goodyear r 163 S Arlington
- " Clyde F [Zenna Z] wks Firestone h 871 Tampa
- " Clyde H [Margaret E] wks Goodyear h rear 742 Miami
- " Clyde R [Stella M] wks Falls R Co h 548 Taylor ave (C F)
- " Conrad [Eva] wks Goodrich h 449 E Croser
- " Cora wks Goodrich r 1350 Wilbur ave
- " Danl L [Fva Q] farmer h e s Still ave
- " Danl W [Maud L] h 258 Carroll
- " Delbert M [Nettie I] h 1142 Blg Falls ave
- " Delphos W atty 502 Ohio Bldg h 1635 Pave rd
- " Deming E [Florence C] chemist h 50 W Dalton
- " Mrs Dollie M r 74 Lake
- " Donald engr Ak Engraving Co r 350 Grant
- " Donald B (Baker Bros) h 800 Brown
- " Dorothea M student h 884 Ada
- " Dorothy E stenog Ohio Edison Co h 379 Noah ave
- " Dorothy M student h 1551 Preston ave
- " Duane R student h 2514 Berk (C F)
- " Earl H [Edith L] mech Seiberling Service S Inc h R D 5
- " Earl S [Anna E] wks Goodyear h 418 Chittenden
- " Edgar W [Celora] wks Goodrich h 238 Reaver
- " Mrs Edith parish visitor First Presb Church h Portage Lakes O
- " Edith G asst Dr W A Hoyt h 2410 3d (C F)
- " Edith I student h 814 Sackett ave (C F)
- " Edna E clk THE A POISKY CO h 48 S Valley
- " Edna H wks Goodyear h 1499 Malasia rd
- " Edward trucker Penna R R h Barberton O
- " Edward [Thelma] wks Firestone h rear 539 W Market
- " Edward A [Emma K] mach Goodyear h 749 Glendora ave
- " Edward C [Lois M] wks City h 2330 15th S W
- " Elizabeth A student h 2334 Felton ave
- " Mrs Ella (wid Wm H) h 612 Blanche
- " Elza M [Nettie C] carp h 487 Kiling
- " Emerson G [Faith E] trav slsmn h 1684 Hampton road
- " Mrs Emma J (wid Luther) h 60 Campbell
- BAKER EMMET E** [Fama H] chief opr Western Union Telegraph Co h 2536 Whitelaw (C F) Phone WA-1632
- " Enos H [Rhea S] mgr Binney & Smith Co h 55 Braewick dr
- " Ernest lab r 233 E Croser
- " Ernest R [Hoyette] wks Ak P, Milk Co h 231 Madison ave
- " Mrs Estella M (wid Byron E) h 971 Collinwood ave
- " Evelyn C clk Ak Agencies Inc h Rittman O
- " Evelyn V clk O B Tel Co h 874 Woodrow ct
- " F Coleman auto opr W U Tel Co h 2536 Whitelaw (C F)
- " Fay E student h 1251 Nestor ave
- " Fenner F spl agt Fidelity & Casuaity Co 608 2d Natl Bldg
- " Finley student h 63 Forrest
- " Floyd [Helen] wks Goodrich Co h 1704 Manchester road
- " Floyd H [Lucile E] adv solr Times-Press h 1045 East ave
- " Polle R [Susan B] wks Goodyear h 1835 Ford ave
- " Frank [Alice] lab h 222 E Croser
- " Frank A [Corra L] h 846 Lorain
- " Frank E [Irene E] clk Goodrich h 1144 Winton av
- " Frank E [Mary G] wks Goodrich h 2189 21st S W
- " Frank M [Maud T] barber Mrs Minnie H Losey h 505 Bell
- " Frank W h 613 Upson
- " Gall C h 437 Kiling
- " Garland B h 487 Kiling
- " Geo r 43 Hart pl
- " Geo F [Clara M] wks Goodyear h 564 Elbon ave
- " Geo M slsmn Braddock Co h 703 Aberdeen
- " Geo R [Marjorie M] wks Gen T & R Co h 1259 Nestor ave
- " Geo W [Mary B] wks Goodrich h 978 Harrison av
- " Geo W [Mary M] h 682 Miami
- " Geraldine F economist Central H & F S Co h 1116 Oakland ave
- " Gladys stenog Goodyear r 530 W Market
- " Glen E [Alice M] sign writer h 212 LaSalle

The D. W. KAUFMAN REALTY CO. REALTORS

PHONE HEmlock 8137

AKRON 1933 CITY DIRECTORY

541

BAKER

" Glenn F [Gertrude M] wks Goodrich h 1623 Faye road
 " Gloria M student h 19 F Dartmore ave
 " Gordon R clk AK News Acvy h 487 Kling
 " Gus P [Nora] wks Quaker O Co h 573 Fouse ave
 " Harold wks Y W C A h 146 S College
 " Harold J student h 314 Stanton ave
 " Harry E [Florence C] wks Sanitary B Co h 587 Schiller ave
 " Harry L formn Goodrich r 388 Cloverdale ave
 " Harry L [I Stella R] wks Goodyear h 344 Stull av
 " Harry M [Mary E] engrv Portage Eng Co h 651 Blaine ave
 " Harry N [Nellie V] brklyr h 576 Lakeview ave
 " Harvey S [Ethel G] h 301 Sherman
 " Helen W h 814 Sackett ave (C F)
 " Helen V h 370 Ira ave
 " Hencr r 93 F North
 " Henry [Elizabeth] wks Goodrich h 2354 Pelton av
 " Henry C [Zana C] pies Henry C Baker Inc h 814 Sackett ave (C F)
 " Henry C Inc H C Baker pies Mrs Zana C Baker sec and treas bldg movers 814 Sackett ave (C F)
 " Herbert Y [Catherine F] wks Goodyear h 168 Tudor ave
 " Hershel R [Vivige F] wks Ak P Milk Co h 1223 Victory
 " Hobart M [Katherine] wks Goodyear h 1635 Faye rd
 " Hollis R [Ada F] slsmn McCray Refrigerator Co h 1092 Oakland ave
 " Horace R [Helen R] idv h 496 Ridgewood rd
 " Howard [Hazel A] Insurance 1064 Johnston h same
 " Hoy [Ada] wks Am H R Co h 1179 Brown
 " Hugh [Minnie C] formn Star D M Co h 651 Blaine ave
 " Mrs Ida E (wid Barney R) h 379 Noah ave
 " Irene wks Goodyear r 975 Marion pl
 " J Frank [Florence F] brklyr h 552 Harrison ave
 " J Rebecca wks Firestone h 2132 10th S W
 " Jack B (Baker Bros) h 800 Brown
 " Jack H lab h 16 Fulton
 " Jack L [Lyness] wks Am T & T Co h 1848 8th (C F)
 " Rev Jacob W [Cora E] pastor Church of Christ Hudson O h 2514 Berk (C F)
 " James J [Lena V] acct h 2320 Iota ave (C F)
 " James O [Betty] brklyr h 595 Flora ave
 " Mrs Jane H (wid Jacob H) h 16 Fulton
 " Mrs Jennie J (wid Benj) F h 2682 Albrecht ave
 " Mrs Jennie M wks Western R R Co h 512 Harvey
 " Jess clk Peoples S Drug h 123 S Birch
 " Jesse [Nellie L] dr W P Wright Co r 393 Cole av
 " John [Claude] wks Benzoco Inc h 184 Turner
 " John N [Gertrude] mach h 1116 Oakland ave
 " John W [Virgie P] wks Falls R Co h 841 Curtis ave (C F)
 " Joseph N [Lona L] clk h 908 Huron
 " Mrs Josephine (wid Thos H) h 451 Inman
 " Mrs Josephine R h 1251 Nestor ave
 " Kenneth student h 1063 N Main
 " Kenneth B atty 502 Ohio Bldg r 388 Cloverdale av
 " Kirby S [Myrtle M] wks Twin Coach Co h 1200 Sackett ave (C F)
 " Kyle A [Grace R] layout man Claude Neon of Ohio h 978 N Main
 " Mrs Laura h 1749 8th (C F)
 " Lawrence M chemist h 258 Cranz pl
 " Lee brklyr h 595 Flora ave
 " Legrand H [Edith A] wks Gen T & R Co h 602 Lumiere
 " Leonard H wks Ak P Milk Co h e s Romig rd
 " Leonard H [Florence M] dry clnr h 2273 14th S W
 " Lester A h e s Stull ave

BAKER JESTER V [Dorothy F] treas India Tire & Rubber Co h 583 Malvern rd
 " Lilian h 31 Goodrich
 " Lois C cashr F L Rowe Sales Co h 2514 Berk (C F)
 " Louis C [Bessie E] mach h 207 Black
 " Mrs Louise h 31 Goodrich
 " Lyman M h 258 Carroll
 " Lynn W [Geneva M] atty h 141 Pershing dr
 " M Jones clk O B Tel Co h 2586 Whitelaw (C F)
 " Margaret M student h 913 Myrtle ave (C F)
 " Mrs Margretta clk h 241 Miles
 " Marion L student h 241 Miles
 " Mrs Martha h 941 East ave
 " Mrs Mary A (wid Geo) h 396 Nash
 " Mrs Mary E (wid Byron) h 314 Stanton ave
 " Mrs Mary J (wid Norris F) h 1022 Big Falls ave

BAKER

" Matthew h 187 F Cuya Falls ave
 " Mrs Maud wks Firestone h 358 Grant
 " Mrs-Maxine h 12 F Glenwood ave

BAKER-McMILLAN CO The, H B Sperry pres and treas J A Sperry vice pres and gen mgr, D A Belden sec wood turners and enamelers and glider mfrs 134 E Miller ave Phone BL-2516
 " Melvin [Wilhelmina F] wks Goodyear h 572 Denison ave

BAKER MELVIN E [Edith L] pres Hower Co h Hiram O
 " Merle J h w s Fish Creek rd (Stow)
 " Milton [Urda C] sign painter h 10 E Cedar
 " Morris [Florence] cook Boulevard Lunch h 19 E Archwood ave
 " Morris H [Mary E] wks Goodyear h 220 Wadsworth ave (C F)
 " Murat wks Firestone h 1229 Delia ave
 " Oliver M [Anna F] carp Goodrich h 258 Cranz pl
 " Orrin D sign painter Kennedy Signs Inc r 65 S Broadway
 " Owen driver A Schruder s Son Inc h S Akron R D 4
 " P Kenneth [Corinne] wks O B Tel Co h 1097 Woodward ave

BAKER PAUL C [Maude M] vice pres and supt Summit Mold & Machine Co h 484 Mineola ave, Phone JK-3061
 " Paul F h 994 Fva ave
 " Pauline M cashi Met Life I Co h 288 Malacca
 " Percy L h 1244 Tappet ave
 " Perry L wks U S Stonew are Co h 459 1/2 Pearl
 " Philip h 288 Malacca
 " Ralph wks McKim L Sch h, Copley O, R D 1
 " Ralph B h 314 Stanton ave

BAKER RALPH W [Harriet E] treas Hower Co h 796 Weber ave Phone FR-2055
 " Raymond E h 1116 Oakland ave
 " Raymond M [Martha V] wks Goodyear h 994 Eva
 " Rhea A stenog h 988 Jefferson ave
 " Richard C [Helen F] wks Goodyear h 496 Ardella
 " Richard M Jr [Virgia] wks Colonial Clnrs h 535 High Grove blvd
 " Robt B [Nonal] press opr h 370 Ira ave
 " Robt L student h 141 Pershing dr
 " Robt S [Lydia F] rubwkr h 131 Paris ave
 " Roy C bus opr h 749 Columbus ave
 " Roy D wks Ferriot Bros Inc h 370 Ira ave
 " Roy W [Ruth W] wks Goodyear h 1551 Preston av
 " Ruby F wks Ak Candy Co h 2132 10th S W
 " Russell L [Margaret] gen fgt agt A & B East Fgt h 864 Bloomfield ave
 " Ruth tchr r 86 Aqueduct
 " Ruth student h 370 Ira ave
 " Ruth P h 202 Lwin Oaks rd
 " S Grant [M Ellen] farmer h e s Romig rd
 " S Peyton [Wanda L] atty 731 1st-Central T Bldg h 722 S Sunset View dr
 " Saml C [Freda R] wks Water Works h 719 Evans
 " Sam' F [Maxie C] brklyr h 598 Flora ave
 " Saml L wks City r 908 Johnston
 " Stanley H [Gladys A] acct Goodyear h 461 Portage tr (C F)
 " Taylor [Theresa] wks Goodyear r 108 Hawk ave
 " Mrs Theresa A h 1045 East ave
 " Vernon L wks Ferriot Bros Inc h 370 Ira ave
 " Mrs Virginia S h I E Sams s s Faye rd
 " W Edgar [Dorothy P] wks Goodyear h 1130 Santee ave
 " W Mae wks Goodrich h 2132 10th S W
 " Wayne A [Marita A] wks Goodyear h 1052 Joy av
 " Wilburn (I velyn Billiards) r 709 Coburn
 " Wilfred J [Pauline J] struct ironwkr h 2202 16th S W
 " Wm paperhnr r 791 North ave
 " Wm [Georgia] phctog r 522 E Market
 " Wm A [Marian J] h Hampshire rd
 " Wm A [Minnie A] phcthr h 2486 26th S W
 " Wm B [Pearl] wks Goodrich h 343 Wooster ave
 " Wm C [Minnie M] lunch 52 E Miller ave h Portage Lakes O
 " Wm E [Dorothy P] wks Goodyear h 884 Wyley av
 " Wm T [Hazel] wks Goodyear h 521 Melrose
 " Winifred M h 1540 6th (C F)
 " Mrs Winnie V police signal opr h 344 Sumner
 " Woodrow W h 1251 Nestor ave
 " Mrs Zana C sec and treas Henry C Baker Inc h 814 Sackett ave (C F)

Bako Joseph musician r 593 Kenmore blvd
 Bakony Frank [Clara] h 560 W Wilbeth rd
 Bakos Alex [Julia] h 609 Camp
 " John phys 1121 S Main h same

COAL Order from THE CITY ICE & COAL CO.

PURE ICE, HOTFYR COAL. Phone BBlackstone 7134

542

BURCH DIRECTORY CO'S

BAKOS

" John [Susan] mach h 1265 5th ave
 " Martin [Annal] wks Firestone h 1265 5th ave
 " Ruth student h 1265 5th ave
 Baksa Emery [Minnie] wks Col Salt Co h 1936 2d S W
 " James jr [Ioulse] truck dr h 1936 2d S W
 " Louis [Anna] truck dr h 2247 9th S W
 " Minnie wks Firestone h 1936 2d S W
 " Wm student h 1936 2d S W
 Bakullis Geo wks Goodyear r 447 Fuller
 Bala Michael [Anna] wks Firestone h 1163 Herberich
 " Peter lab h rear 577 Kenmore blvd
 " Peter h-118 Kossuth ct
 Balaban Mary clk Peoples S Drug r 233 1/2 Crosby
 Bala Anne h 1375 Moore
 " Chas [Florence] wks Firestone h 1375 Moore
 " Florence student h 1375 Moore
 Balak Frank [Mary] brktry h 917 Star
 " Frank jr h 917 Star
 " Mary student h 917 Star
 " Rose student h 917 Star
 Balan Geo [Lena] rubwkr h 966 LaBelle ave
 Balas John [Helen] wks Baker-McMillen Co h 629 McKinley ave
 " John jr student h 629 McKinley ave
 " John [Mary] wks Firestone h 465 Adkins ave
 " John [Rose] wks Firestone h 277 Stelner ave
 " Michael student h 629 McKinley ave
 Balasck Justine J student h 304 N Arlington
 " Peter [Mary] wks Goodyear h 304 N Arlington
 Balasco Joseph [Anna] with S M Balasco h 939 S Main
 " Joseph jr h 939 S Main
 " Steve M restr 939 S Main h same
 " Theresa student h 939 S Main
 Balaun s Cut-Rate Stores Inc J J Balaun pres E P
 Balaun vice pres W J Balaun sec and treas malt etc 600 and 1234 S Main and 473 S Arlington
 Balaun Edward P [Irma C] vice pres Balaun s Cut-Rate Stores Inc h 907 S Hawkins ave
 " John J pres Balaun s Cut-Rate Stores Inc h Cleveland O
 " Wm J [Evelyn M] sec and treas Balaun s Cut-Rate Stores Inc h 345 E Catawba ave
 Balazovich Joseph [Stella] h 1147 Wilbur ave
 " Joseph jr student h 1147 Wilbur ave
 " Julius student h 1147 Wilbur ave
 " Wm student h 1147 Wilbur ave
 Balber Irwin student h 40 1/2 N Valley
 " Louis N [Esther] gro etc 161 W Market h 40 1/2 N Valley
 " Vera h 40 1/2 N Valley
 Balca Joseph M [Mary] wks Goodyear h 632 Chittenden
 " Joseph M jr electn Goodyear h 632 Chittenden
 " Michael student h 632 Chittenden
 Balcerski Alex [Anna] h 144 Mustill
 " Jean student h 144 Mustill
 " John M student h 144 Mustill
 Balch Michael A [Stella A] lab h 1267 Herman ave
 Balcom Floyd R rubwkr h 2312 9th S W
 Baldassare Gaetano [Jennie R] wks Firestone h 602 Whitney ave
 Baldensperger Eugene G student h 1227 California av
 " Jacob G [Edna E] h 446 Allyn
 " Matthew L [Elizabeth F] wks Firestone h 1227 California ave
 Balderas Secundino h 183 Cross
 Balderson Alney F [Beulah W] wks Goodrich h 310 W South
 " Frank L [Margaret] (A-I-G Trucking Co) h 1540 E Market
 " James W student h 310 W South
 " Sidna L student h 310 W South
 Baldi Antonette h 659 Bellevue ave
 " Ellen student h 659 Bellevue ave
 " Emily student h 659 Bellevue ave
 " Generosa [Mary] h 659 Bellevue ave
 Baldie Temple A Interne City Hosp h same
 Baldincker Lowell R [Frances M] with Firestone h 89 E Rosewood ave
 " Russell E [Hazel] wks Firestone h 94 E Archwood ave
 Baldino Antonio [Consolotto] wks Goodrich h 908 Raymond
 " Joseph h 908 Raymond
 Baldner Flossie M wks S F Zittiox h same
 Baldo Fred [Margaret] clk h 729 1/2 S Main
 Baldwin Arthur W [Irene W] wks Goodrich h 1365 Burkhardt ave
 " Belle clk Firestone r 81 E Archwood ave

BALDWIN

" Benj H [Edith M] with Gen T & R Co h 992 Emma ave
 " Carl policeman h 1840 Front (C F)
 " Carl A [Virginia] clk Goodyear h 250 Oakdale
 " Cora clk h 524 W Thornton
 " Donald D student h 1640 2d (C F)
 " Duff H student h 1640 2d (C F)
 " Edward A [Frances R] painter h 600 Silt av (C F)
 " Elijah [Emma M] h 1155 1/2 1st ave
 " Ellis printer r 900 St Clair
 " Elmer [Minnie] h 524 W Thornton
 " Elmer T h 624 W Thornton
 " Elton L [Kate N] h 1668 E Market
 " Mrs Estelle [Graham] asst Pros Atty h 807 Stoner
 " Eugene L wks Goodrich h 2163 Stone (C F)
 " Fidelia h 1840 Front (C F)
 " Frank D r 53 Spruce
 " Garner R [D Iols] slsmn h 738 Carlyste
 " Mrs Helen beauty shop 2056 Front (C F) h 1640 2d (C F)
 " Henry H [Minnie A] roofer h 423 Power
 " Mrs Ida (wid A Ernest) h 351 S Maple
 " Ivan R with Firestone h 1565 Evergreen ave
 " J Collins [Ada B] supvr Aster Cash Markets Co h 1971 High (C F)
 " Jack [S Marie] refrigerators 425 E Market r 177 Burton ave
 " Jack W rubwkr r 941 Carnegie ave
 " Lee T [Eva K] auto serv sta 696 Canton rd h 2576 Paxton ave
 " LeRoy student h 1158 1/2 1st ave
 " Leroy H wks City h 423 Power
 " Lloyd L [Estelle Graham] with Firestone h 807 Stoner
 " Louis B h 320 Prospect ave (C F)
 " Louise M wks Firestone h 1158 1/2 1st ave
 " Margaret L r 75 Detroit
 " Minot J [Winogene W] (Advertising Art Studios) h 560 S Sunset View dr
 " Mrs Nellie (wid Edgar) h 1840 Front (C F)
 " Nelson W [Pearl B] real est h 1565 Evergreen av
 Baldwin-Southwark Corp H D Thweatt rep mfrs hydraulic equipment 703 United Bldg
 " Mrs Violet h 1190 Cordova ave
 " Mrs Violet h rear 1176 Taylor
 " W Howard wks Goodyear h 250 Oakdale ave
 " Ward [Pearl D] teller h 906 Winton ave
 " Wm F [Alice E] engr h 1024 Chalker
 Bale Wm C [Catherine L] pay master Goodrich h 2237 8th S W
 Bales Charlotte student h 634 Portage tr (C F)
 " Frank S [Lillie M] gro 530 Portage tr (C F) h 634 same
 " Howard W [Dorothy S] h 634 Portage tr (C F)
 " Otis W [Margaret O] rubwkr h 22 E Wilbeth rd
 Balewich Alfonso W wks Hale Jewelry Co h 810 Biruta
 " Wm [Anna] elev opr Hdw & S Co h 810 Biruta
 " Wm jr student h 810 Biruta
 Baliff Mrs Anna h 255 Kryder ave
 " Mark G r 1059 E Market
 Ballno Anthony h 665 Miami
 Balint Joseph [Julia] rubwkr h 1183 Winton ave
 " Paul student h 1183 Winton ave
 " Theresa student h 1183 Winton ave
 Balke Ralph F asst maitre d'hotel Mayflower Hotel h 469 Carroll
 " Mrs Rose M h 469 Carroll
 " Ruth L h 469 Carroll
 Ballo Michael [Mary] wks Goodyear h 1974 E Market
 Ball Ackerson C h 670 Stevenson ave
 " Mrs Anna G (wid Peter F) h 967 Della ave
 " Aubrey F [Dorothy P] wks Goodrich h 1741 Leighton ave
 " Beatrice M stenog Goodrich h 516 Schiller ave
 " Mrs Bessie (wid Worden L) h 843 Boulevard
 " Carlton E [Nell M] with Firestone h 460 S Firestone blvd
 " Mrs Catherine F (wid Chas M) h 1315 Curtis
 " Chester C student h 1315 Curtis
 " Clarence E chiropractor 338 N Main h 194 E Graham rd (Stow)
 " Clarence H [Jeanette] engr Thos Phillips Co h 949 Inman
 " Danl L [Madeline M] wks E O Gas Co h 100 Edward ave
 " Daria E bkpr Standard Bank of Ak h 454 Crestwood ave
 " Mrs Della G (wid Harrison B) h 90 Kirkwood ave
 " Delmar M [Irene M] rubwkr r 420 Chittenden
 " Dorothy L student h 400 Lindenwood ave

The STANDARD MORTGAGE Co. FIRST
 2d FLOOR 174 SOUTH MAIN STREET MORTGAGES

TAKE YOUR Old Directory Home The Family Will Appreciate It

AKRON 1933 CITY DIRECTORY

543

BALE

" Elizabeth F student h 1186 Collinwood ave
 " Mrs Elma h 400 Lindenwood ave
 " Enoch [Alice] wks Goodyear h 427 Black
 " Ernest O [Evelyn R] auto mech h 729 Allyn
 " Ernest V [Dorothy M] jeweler h 86 W Crosier
 " Ervin F clk h 516 Schiller ave
 " Fred [Minnie M] h 1295 Collinwood ave
BALL GEORGE J [Jessie] architect 613 and 614
 Metropolitan Bldg Phone BI-5812 h 260 Castle
 blvd
 " Geo F [Grace M] wks Goodyear h 573 Lastland
 " Gladys student h 427 Black
 " Glen E [Amelia] investigator Citizens Finance Co
 h 238 Rhodes ave
 " Harold E h 1186 Collinwood ave
BALL HENRY B [Helen E] manufacturing and ret-
 ail Jeweler diamonds fine watches and mount-
 ings of distinction 405-411 First-Central Trust
 Bldg Phone FR-2612 h 1340 Della ave Phone
 JE-7258
 " Hudson A [Goldie V] gro 1182 Collinwood ave h
 1186 same
 " Jack [Frances] h 96 N Howard
 " James [Lillie] h 781 Carlisle
 " James J [Selma] dr **THE M O'NEIL CO** h 331 W
 Cedar
 " Jesse [Icie] wks Goodyear h 1215 4th ave
 " Joseph [Minnie M] wks Goodyear h 1164 McKinley
 " Mrs Josephine (wid Elisha) h 670 Stevenson ave
 " Mrs Josephine S (wid Herbert) h 888 Baughman
 " Lawrence E [Stella I] clk h 484 Sullivan ave
 " Lillian C clk Firestone h 400 Lindenwood ave
 " Luther r 847 Coburn
 " Mrs Mary A (wid Ferdinand A) h 345 Trigonla dr
 " Mrs Mary A (wid Louis C) h 516 Schiller ave
 " Mrs Mary C (wid Harry M) h 160 Westwood ave
 " Mrs Mary I (wid Wm W) opr Medical B of A h
 760 Roselawn ave
 " Michael [Rose C] wks Goodrich h 1173 Brown
 " Mildred I wks Firestone h 400 Lindenwood ave
 " Mrs Mildred L h 1058 Winton ave
 " Peter h 96 N Howard
 " Ralph student h 516 Schiller ave
 " Robt slsmn r 1029 Lawton
 " Ross C wks Loewenthal Co r 420 Chittenden
 " Thos J student h 260 Castle blvd
 " Wm A [Effa G] chiropractor 405 Everett Bldg h
 2134 Hillside ter
 " Wm J [Ellen L] h 1142 Bristol ter
Ballanger Bernice I h 1338 5th ave
 " Mrs Elizabeth (wid Joseph A) h 1658 Manchester
 road
 " Janice student h 1690 Manchester rd
 " Joseph A [Nina A] wks Goodyear h 1690 Manches-
 ter rd
 " Verla M student h 1333 5th ave
Ballard Mrs Ada h 272 Wooster ave
 " Aletha M wks Goodrich h 138 E Thornton
 " Bess I tchr h 853 N Howard
 " C Lehman clk h 138 E Thornton
 " Donald S student h 895 Silvercrest ave
 " Dow [Dora E] wks Goodrich h 895 Silvercrest ave
 " E Eleanor student h 138 E Thornton
 " F Vincent [M Leona] slsmn Ak P Milk Co h
 649 Sumner
 " Florence M tchr h 853 N Howard
 " Floyd H [Elizabeth W] h 853 N Howard
 " Fred C [Louise E] wks Goodyear h 50 Cambridge
 " Geo R [Mary R] h 138 E Thornton
BALLARD IRBY S [S Irwin] attorney at law 516 2d
 Natl Bldg Phone HE-7612 h 114 Dawes ave
 Phone JE-1364
 " J Herman [Olive K] clk Goodyear h 547 E Arch-
 wood ave
 " J Hubert h 138 E Thornton
 " James W h 649 Sumner
 " John B [Eva] (The Canteen) h 2304 Grant ave
 (C F)
 " Lee wks Goodyear r 52 Wigley ave
 " Leona stenog h 1042 Florida ave
 " M Elsie wks Goodyear h 138 E Thornton
 " Mrs Mabel h 129 Perkins
 " Mabel I student h 1336 Junior ave
 " Martin [Clara H] wks Goodyear h 1336 Junior ave
 " Martis O [Christine O] truck dr h 177 Chittenden
 " Mildred E h 1336 Junior ave
 " Mrs Myrtle P asst buyer **THE M O'NEIL CO** h
 322 W Market
 " Naomi E student h 138 E Thornton
 " Pebble J [M Dolores] wks Goodyear h 1295 Dayton
 " Ruth L student h 1336 Junior ave
 " Thos A [Doris A] wks Goodyear h 307 Seiden ave

BALLARD

" W Clyde h 138 E Thornton
 " Walter slsmn r 80 Hawthorne ave
 " Wm D [Betty] wks Goodyear h 143 McCoy
Ballas Michael [Mary E] wks L W Camp Co h 867
 Bellows
 " Michael J h 867 Bellows
Ballato Anthony [Dorothy] barber 780 Lovers lane
 h 477 Adkins ave
 " Carmello [Concetta] wks Peoples Hospital h 285
 - Livingston pl
 " Chas h 477 Adkins ave
 " Chas h 285 Livingston pl
 " Geo student h 477 Adkins ave
 " Mrs Mary wks Goodrich h 477 Adkins ave
Ballentine Geo A [Frances L] clk Firestone Co h 224
 Grand ave
Ballere Richard P [Margaret J] dist mgr Times-
 Press h 1265 Neptune ave
Ballew Frank J [Bessie J] wks Goodyear h 1090
 7th ave
Balley Arthur [Vesta] wks Firestone h 947 Victory
 " Loretta H opr N Y Permanent W Shop h 947
 Victory
Balliet Byron W [Dorothy D] wks Sun Rubber Co h
 rear 1382 California ave
 " Stephen C wks Firestone h 1367 Girard
Ballinger Arthur S [Ossie G] wks Conart M S Inc h
 991 S Main
 " Joseph F student h 991 S Main
 " Juanita h 138 Furnace
 " Lorenzo Q h 573 Schiller ave
 " Mrs Myrta E (wid Wm C) h 573 Schiller ave
 " Raymond L [Ada M] wks O B Tel Co h 516 Woos-
 ter ave
 " Victor H [Alice L] asst engr O B Tel Co h 573
 Schiller ave
Ballistere Saml h 1245 Girard
Ballman Curtis [Dollie] wks Goodyear r 442 S Maple
Ballou Ernest G [Ivill G] lettercarrier h 767 Boulevard
 " Robt wks Goodrich r 434 S Maple
Balls Alfred L clk E O Gas Co r 177 N Portage path
Ballway Chas B [Eloise C] lettercarrier h 249 Ober-
 lin ct
 " Danl J [Clara J] lettercarrier h 279 Lake
 " Edward F [Edna M] slsmn h 332 Black
 " Frank J [Mary A] wks Goodrich h 332 Black
 " Geo E [Susanna] gro 263 W South h 236 same
 " Margaret E h 236 W South
 " Mary C student h 221 Lake
 " Wm L [Ethel L] wks Goodrich h 221 Lake
Ballwek Mrs Maude M (wid Carl F) h 146 N Adolph
Balmer Christie A [Lottie] wks Goodrich h 997 Mer-
 ton ave
 " Edith nurse City Hosp h 39 Arch
 " Fred h 1060 Burkhardt ave
 " Leo [Mary E] wks Firestone h 822 Kenyon
 " Mrs Susie h 1081 Inman
Balmond John [Lulu M] contr painting 1844 3d (C F)
 h same
Balo Edward M h 369 Morning View ave
 " Roe A [Frances E] electn Goodyear h 101 Devon-
 shire dr
 " Wolford E [Jean W] wks Goodyear h 369 Morning
 View ave
Balog Geo S [Margaret] wks Phila R W Co h 881 Bell
 " Mrs Julia (wid Joseph) h 881 Bell
 " Mark [Agnes] h 999 W Wilbeth rd
 " Steve J student h 881 Bell
Balogh Alfred gard h StMichaels ave
 " Edward gard h StMichaels ave
 " Gabor [Elizabeth] gard h StMichaels ave
 " Goldie h StMichaels ave
 " John student h StMichaels ave
 " John [Susie] wks Goodrich h 602 Blanche
 " Joseph [Rose] wks Col Salt Co r 1867 Manchester
 road
 " Joseph M [Anna C] wks Col Salt Co h 413 Koerber
 " Joseph W [Gloria] wks Firestone Co r 1709 Man-
 chester rd
 " Louis dr Klages C & I Co r 130 E Voris
 " Stephen [Dather] gro 719 Miami h 709 same
 " Stephen Jr student h 709 Miami
 " Stephen [Helen] soft drinks 593 Kenmore blvd h
 same
Balsar Jacob [Mary] h 292 Ira ave
Balsar John R [Catherine] fireman B & O R R h 490
 Bacon ave
 " Paul [Esther R] truck dr h 1884 2d S W
 " Ray [Fthel] slsmn h 943 Sutherland ave
 " Saml G [S Ardath] truck dr h 1185 McIntosh ave
Baltan Nisham gro 70 Bittman and 5 S Forge r
 382 Valinda pl

When You Think of a Bank
 Think First of First-Central

The
FIRST-CENTRAL
 TRUST COMPANY



BALTES

Baltes Herman C h 883 Bloomfield ave
 " Herman G [Margaret C] contr cement 883 Bloomfield ave h same
 " James R student h 883 Bloomfield ave
 " Margaret H student h 883 Bloomfield ave
 Baltazar Joseph L [Hazel M] engr h 1074 Oakland
 Baltimore & Ohio R R Co (Akron Division) T K Faherty supt W W McCaughey chief clerk C S Stout div freight agt Harry Rees master mech H H Harsh div engr I I Davis div pass agt Metropolitan Bldg R H Froescher freight agt 155 N Howard J B Drake agt F Akron 1017 E Market C O Harrison agt S Akron 55 E Crozier W B Winkler agt 210 Portage trail E (C F) Mrs M C Speer agt w s Munroe Falls rd (M F)
 Baltz Christian wks City r 100 Hall
 " Peter R [Ethel M] btho h 934 Oregon ave
 " Robt F [Esther I] with Goodrich h 2559 Front (C F)
 Baltzer Cecil N [Mary R] wks Goodrich h 1139 Sawyer ave
 " Edwin A [Vera F] h 1139 Sawyer ave
 " Geo M [Madelyn I] used car dlr h 848 Aberdeen
 Bambour Leo K (Goodie Shop) (Garden Grille) pres Roxy Cafe Inc r Howe Hotel
 " Milton K [Mary] restr h 46 Jeanette ave
 Bame Alfred C [Irene S] slsmn h 117 Westmoreland ter
 " Harry F [Rebecca L] electn h 1278 Lampa ave
 Bamidakis Fotios soft drinks 252 1/2 Fuller h same
 Bamonte Antoinette student h 841 East ave
 " Louis [Mary] h 841 East ave
 " Michael student h 841 East ave
 Ban Florence student h 450 Stanton ave
 " James [Annie] wks Firestone h 1097 Beardsley
 " John [Iillian] shoe repr 1074 1/2 Brown h 459 Stanton ave
 " Mary clk r 199 Beck ave
 " Moses [Theresa] h 979 Haynes
 " Pauline student h 1097 Beardsley
 " Peter r 453 Adkins ave
 " Theodore dilver Wagner Prov Co
 " Virginia student h 1097 Beardsley
 Bana Dasgo student h 1304 Lakeside ave
 " Michael [Susie] h 1304 Lakeside ave
 Banas John [Irene J] engr Ohio Edison Co t 609 Sumner
 " Mitchell A [Blanche J] wks Goodrich h 2496 Maplewood (C F)
 Banbury Frank [Ray] driver Shaeffer-W Co h 714 Washington
 " Richard h 175 Jewett
 Bancek Isador [Julia] wks Firestone h 703 Miami
 Bancheek Stephen [Mary] wks Goodyear h 260 Lakeside ave
 " Stephen Jr [Mary] truck dr h 878 Sherman
 Banchet Albert B [Ernestine] wks Goodyear h 113 E North
 Bancroft Beth R student nurse h 192 1/2 W Exchange
 " Mrs Eva (wid Frank) h 677 N Howard
 " Mrs Jennie C wks THE W O'NEILL CO h 192 1/2 W Exchange
 " Llevellyn [Doris] mach h 237 Wooster ave
 Bancy John carp r 549 Kipling
 Bandel Saml with A Schulman Inc r Y M C A
 Bandura Chas baker h 1277 Laffer ave
 " Dan [Julia] wks Am H R Co h 1277 Laffer ave
 " Dan Jr clk h 1277 Laffer ave
 " John h 1277 Laffer ave
 Bandy Wm wks Goodyear r 24 Cook
 Banecke Victoria student h 1087 Stroman ave
 " Vincent [Jennie] wks Goodrich h 1087 Stroman av
 Biner Donald wks Y M C A h 121 Ash
 " Rev Geo Cross D D pastor First Universalist Church cor Mill and Broadway r Faylor Hotel
 Boney LaVerne W h 196 Nieman
 " Leo A h 196 Nieman
 " Wm L [Ida M] truck dr h 192 Cuyahoga
 Banfante James [Lena] lab h 1406 Northmoreland ave (C F)
 Banfield Howard [Anna] clk Perfection D Co h 426 Magnolia ave (C F)
 Bangert Chas [Edna] clk Acme No 40 h 89 Schafer
 Bangs Harold L h 167 Harbor
 " Henry F stage hand h 621 Philip ave
 Banich Mrs Catherine h rear 954 Sherman
 " Michael [Kathryn] rubkr h 676 1/2 Washington
 Banick ~~See~~ See also Binick
 " Alice F wks Goodrich h 571 Sharon
 " Mrs Anna R (wid Stephen M) h 571 Sharon
 " Anna V wks Goodrich h 571 Sharon
 Baniecki Joseph barber 963 S Main h 351 Turner

BANIS

Banis Anthony G service mgr Felt & Tarrant Mfg Co r 674 S Sunset View dr
 Banister Mrs Nellie (wid James) h 547 1/2 W Market
 " Vance L h 547 1/2 W Market
 Banjuren John lab r 45 N Broadway
 Bank Cleaning & Tailoring (C Fataco) 796 N Main
 " John P [Marie T] wks Goodrich h 743 Hudson ave
 " Kalman [Augusta] h 1158 Sweltzer ave
 " Kalman Jr h 1158 Sweltzer ave
 " St Garage (I F McCray E S Simmons) 923 Bank
 Bankas Anna wks Firestone Co h 1100 Wooster ave
 Banke Edward G [Mabel M] h 988 Jefferson ave
 " Eleanor M student h 983 Jefferson ave
BANKER EDWARD ([Cecilia H] surgeon 708 and 709 United Bldg Phone BI 5511 hours 1 to 4 p m except Sunday and Thursday h 687 Delaware ave Phone BI-2244
 " Edward C Jr student h 687 Delaware ave
 " Joseph r 321 F Wilbeth rd
 Bankers Building 191 S Main

BANKERS GUARANTEE TITLE & TRUST CO The

F S Carpenter pres Chas Herberich vice pres and chairman executive committee H F Andress vice pres and general counsel Harry Williams vice pres J A Sweltzer sec and treas Mark Warren asst sec G R Boone and H W Scannell asst treas C F Coates asst title officer real estate and investments loans and abstractors of titles Bankers Bldg 191 S Main Phone FR-6171 (See right bottom margins)
 " National Life Insurance Co Albert Shannon agent 65 S High
 Bankes Byron A [Pauline F] tchr h 125 E Maple- dale ave
 " Margaret L student h 372 Madison ave
 " Mrs Mary W vice pres W J Bankes Co Inc h 372 Madison ave
 " Mrs Pauline F sec W J Bankes Co Inc h 125 E Mapledale ave
BANKES W J CO Inc Thos W J Bankes pres and treas Mrs Mary W Bankes vice pres Mrs Pauline F Bankes sec life and general insurance real estate loans property management and rentals 470 1/2 Market Phone HE-3161
 " Walter J [Mary W] pres and treas W J Bankes Co Inc h 372 Madison ave
 Bankier John Z [Iillian M] h 126 Wooster ave
 " Walter J h 126 Wooster ave
 Banko Carl student h 1168 Irvin
 " Michael [Anna] h 1168 Irvin
 Bankov Kathryn h 295 Lloyd
 " Michael [Anna] bksmith h 295 Lloyd
 Banks Mrs Alice G h 716 Albion ave
 " Augustus car washer h 189 McCoy
 " Cudger h 1230 Laffer ave
 " Duane E [Josephine] (Akron Clinic) h 84 Caster- ton ave
 " Edie student h 1230 Laffer ave
 " Francis E [Jennie M] engr Water Works h 1851 Manchester rd
 " Geo h 491 Cuyahoga
 " Gust lab r 28 Cross
 " Homer R [Mildred C] form Natl-Standard Co h 1241 Arnold ave
 " Hugh h 42 L Thornton
 " John A [Alberta M] head waiter Ak City Club h 347 Chase ct
 " John H [Louise] r 214 E North
 " Mrs Julia h 774 Douglas
 " Mrs Julia h 103 N Howard
 " Mrs Lila h 1126 Marcy
 " Mrs Maggie h 1746 Adelaide blvd
 " Marjorie student h 1126 Marcy
 " Mrs Mary L r 460 Livingston
 " Mrs Minnie M (wid Beverly) r 381 Robert
 " Mrs Ola h 444 Clover
 " Orceal h 1126 Marcy
 " Mrs Queenie h 681 Exho
 " Ross E [Glady's M] ship clk Natl-Standard Co h 606 Loomis ave (C F)
 Bannash Max R [Mary K] mgr General Baking Co h 1328 Herberich ave
 " Roy G student h 1328 Herberich ave
 Banner Coffee Co rear 250 W Exchange
 " Machine Co See National Rubber Machinery Co
 " Ray W [Mona I] h 1325 9th ave

THEODORE ST. GERMAIN REALTY CO. "Our Customers get the Bargains"

308-311 Ohio Building - Phones BLackstone 9118, 9119 and 9110

AKRON 1933 CITY DIRECTORY

545

BANNING

Banning Cotton Mills Poncet Davis pres and treas
 Cecelia P Bucke sec cotton mfrs 204 Ohio Bldg
 Bannister C E with Goodrich h 21 S Walnut
 " Gladys wks 682 W Market
 " Mack [Pearl] lab h 156 1/2 Furnace
 " Marie h 1043 LaCroix ave
 " Thos O slsmn h 627 W Market
 Bannon Mrs Edith N clk h 1242 Leaser ave
 Bansen Oscar R [Annie] h 131 S Arlington
 Banski Edward [Josephine] h 321 Dean
 " Felix [Stella] h 214 Mustill ct
 " Henrietta student h 214 Mustill ct
 " Ivan h 214 Mustill ct
 Banton Elmore H auto mech r 320 W North
 Banuto Peter confr r 999 Baird
 Banyai Andrew [Mars] rubwkr h 1395 Andrus
 " Andrew Jr rubwkr h 1395 Andrus
 " John h 1395 Andrus
 " Joseph h 1395 Andrus
 " Mary h 1395 Andrus
 " Ted rubwkr h 1395 Andrus
 Banzardt Florence M wks Union News Co h 1043
 Oakland ave
 Banzhof Geo W [Maud M] slsmgr Becker-B Co h 92
 Darrow rd
 Baptiste Kenneth h 410 Stetler ave
 " LaVern H h 410 Stetler ave
 Bara Mrs Anna T (wid Emil E) h 1248 S High
 " Ernest G baker F C Chamberlain h 1248 S High
 " Ethel M student h 1248 S High
 Barabas Gazella h 810 S High
 " Stephen [Susanna] wks Goodrich h 810 S High
 Barach Emma student h 919 Hamlin
 Barak Matt [Maggie] h 752 E Archwood ave
 Baran Frances M student h 617 McKinley ave
 " Frank [Catherine] gro 935 Brown h same
 " John wks Goodrich r 138 Kelly ave
 " Paul [Marv] wks Firestone h 1384 Andrus
 " Stanley [Mars] lab h 212 E Croster
 Baranchik Helen wks 575 Letchworth dr
 Baranck Mrs Eva (wid Frank) h 1908 Manchester rd
 " Peter rubwkr h 1908 Manchester rd
 Baranek Joseph [Lucv] wks Goodrich h 502 Morgan
 " Marv stident h 502 Morgan ave
 Baraneky Philip [Nellie] rubwkr h 627 McKinley ave
 Baranek Emil wks Goodrich h 186 Millhoff ct
 " Michael clk E A Griffith h 186 Millhoff ct
 " Walter student h 186 Millhoff ct
 Baranowski Frank r 239 Viers ct
 Barany Charlotte h 203 Euclid ave
 " Frank [Rose] h 203 Euclid ave
 " Isabelle F h 203 Euclid ave
 " Jesse D [Delphia] tchr Paramount Sch of Music
 h 203 Euclid ave
 " Wm G [Gertrude] mach Ak Gear & E Co h 1645
 16th (C F)
 Barar Peter [Mary] wks Gen T & R Co h 1995 E
 Market
 Barash Beatrice clk Federman's h 1165 Akronian ct
 " Goldie clk Federman's h 1165 Akronian ct
 " Joseph [Yetta] h 1165 Akronian ct
 " Saul h 1165 Akronian ct
 " Stephen [Elizabeth] rubwkr h 719 Kenmore blvd
 Barat Joseph student h 876 East ave
 " Peter [Anna] h 876 East ave
 Barath Edward h 809 Sumner
 " Irene student h 809 Sumner
 " Wm [Helen] wks Goodrich h 809 Sumner
 Barauskas Anthony [Paulina] wks Goodrich h 852
 Washington
 Barb Bernard [Roxie E] brklyr h 580 Crouse
 " Clarence r 725 Wooster ave
 " Lacy student h 393 Kathryn pl
 " Neita wks Buxbaum Co h 393 Kathryn pl
 " V Ruth student h 580 Crouse
 " Virgil truck dr h 393 Kathryn pl
 " Walker T [Margaret M] carp Peoples Hosp h 393
 Kathryn pl
 " Wm H [Emma D] wks Goodyear h 483 Massillon
 road
 Barbara Nick [Rose] h 386 Kline ave
 Barbaris Irene h 494 E Archwood ave
 " Nicholas S [Antoinette] barber E B Schill h 494
 E Archwood ave
 Barbe L Lee [Blanche B] wks Goodyear h 419 Ful-
 mer ave
 " Wm wks Goodyear r 15 Cambridge
 Barbee Ira H wks Goodrich Co h 1042 East ave
 " John E [Ruth L] buyer Yeager Co h 544 Fatter-
 son ave
 " Mrs Mattie E h 774 Euclid ave
 Barber Mrs Alice h 2234 Oakwood dr (C F)

BARBER

" Austin L [Mary M] wks Goodyear h 242 Kelly ave
 " Camillo student h 2755 Ellet ave
 " Carl A [Jessie B] wks Goodrich h 2438 8th (C F)
 " Catherine h 313 Arch
 " Catherine M h 1073 Brown
 " Chester [Ann] h 359 W Cedar
 " Mrs Darle h 161 S Portage path
 " Domenic wks City h 313 Arch
 " Mrs Dora C (wid Arthur M) h Highland dr (S L V)
 " Dorothea tchr h Highland dr (S L V)
 " Dorothy stenog h 1023 Collinwood ave
 " Earl G pres Mountrose Dtry Co h Revere rd ext
 " Elizabeth A h 501 E Wilbeth rd
 " Mrs Ella E (wid Leslie L) h 1331 Kohler ave
 " Ellsworth L [Alice M] lab h 2270 26th S W
 " Ethel M tchr h 1156 Grant
 " F Isabelle tchr h 161 S Portage path
 " Mrs Florence h 301 Hudson rd (Stow)
 " Frank [Anna] h 1900 Grant ave (C F)
 " Fred h 2755 Ellet ave
 " Fred h 75 W Market
 " Grace M clk Falls R Co h Kent O
 " Guy A [Eva L] wks B & W Co h 1331 Kohler ave
 " Harold M h 197 Jesse ave
 " Harry J student h 242 Kelly ave
 " Horace A [Florence, E] wks Biggs B W Co h 466
 Lamparter
 " Hugh F [Hazel E] wks Firestone h 59 Beck ave
 " Ivan C h 1331 Kohler ave
 " James h 313 Arch
 " James E student h 538 Stow ave (C F)
 " Mrs Jennie E mgr Falls Auto License Bureau h
 538 Stow ave (C F)
 " Mrs Johanna L (wid Wm A) h 1156 Grant
 " John student h 309 1/2 Arch
 " Joseph barber R C Rains h 899 S Main
 " Mrs Julia (wid Geo) h 1073 Brown
 " Julius J h 676 Aberdeen
 " Lena student h 2755 Ellet ave
 " Lloyd C h 1331 Kohler ave
 " Louis A [Mary W] h 15 1/2 Coolidge ave
 " Mary clk Goodrich h 2234 Oakwood dr (C F)
 " Mary E wks Firestone h 501 E Wilbeth rd
 " Matthew J [Goldie M] mach h 197 Jesse ave
 " Minnie stenog Ohio Edison Co
 " Patrick h 1000 Grant ave (C F)
 " Peter [Barbara] lab h 774 Bell
 " Ralph A h 242 Kelly ave
 " Rose student h 2755 Ellet ave
 " Russell J [Verna M] formn Firestone h 1248
 Burkhardt ave
 " Saml [Anna] h 309 1/2 Arch
 " Stephen [Pasqualine] wks A C & Y Ry h 2755
 Ellet ave
 " Steve billiards '68 N Howard h same
 " Thos R [Anna] musician h 501 E Wilbeth rd
 " Thos R Jr h 501 E Wilbeth rd
 " Uia M student h 1331 Kohler ave
 " Viola student h 1000 Grant ave (C F)
 " Vito P h 313 Arch
 " Wm A [Edith G] carp h 955 Eugene
 " Wm C [Alta M] slsmn Conart M'S Inc h 2667
 Fairview pl (C F)
 " Wm E [Mary] h 67 Palmetto ave
 " Wm H student h 955 Eugene
 " Wm L [Lillie] wks Goodyear h 15 Cole pl
 Barberis John J student h 595 E South
BARBERTON FOUNDRY Co The Wm O'Neil pres
 A J Fleiter vice pres and gen mgr J G Stoller
 sec A F Ayers treas J I Barnby office mgr
 H J Walsh factory mgr office 1624 Englewood
 ave Phone FR-7135 foundry Huston E and
 Belt Line Ry Barberton O Phone SH-2215 (See
 page 80)
 " Realty Co W A Johnston pres R K Crawford vice
 pres C Blake McDowell sec and treas 2200 1st-
 Central T Bldg
 Barbican Claude A h 275 S Main
 Barbicas John S [Margaret] restr h 46 E Archwood
 Barbieri James [Jennie] h 481 Perkins
 Barbiers Arthur R [Susan B] asst engr Div of
 Highways h 177 Westwood ave
 Barbisch Ralph J [Margaret E] wks Selberling R Co
 h 675 Flora ave
 Barbitta Frank [Rose M] elevator opr h 35 W
 Crosier
 Barbour Chester A [Elizabeth M] wks Goodrich h
 787 Amherst
 " Christ [Stella] wks Goodyear h 1862 Marks ave
 " Joe C h 1255 Sawyer ave
 " John [Rachel M] wks Goodyear h 1053 Ackley
 " Mrs Sarah A (wid Arthur) h 469 Storer ave

TAWNEY'S ICE CREAM COSTS WONDERFUL NO MORE

546

BURCH DIRECTORY CO'S

BARBARA

Barbara Florian [Rose] (Central Wet Wash Laundry) h 184 Stanton ave
 " John with Central Wet Wash Laundry h 184 Stanton ave
 " Nick [Anna] h 850 Miami
 Barbuto Candida student h 303 F Glenwood ave
 " Joseph student h 232 Arch
 " Joseph [Mary] wks City h 303 E Glenwood ave
 " Mary student h 303 F Glenwood ave
 " Mrs Stella (wid Nicholas) h 232 Arch
 " Vera h 232 Arch
 " Vito h 303 E Glenwood ave
 Barbuza Tony [Frances] h 134 Williams
 Barclay Andrew E [Jeannette I] wks Goodrich h 613 Wilson
 " Carl [Margaret] wks Firestone h 131 Brighton dr
 " David C [Blanche A] wks Miller R Co h 1043 N Howard
 " Elizabeth prin Broad St School (C F) h 443 Prospect ave Ravenna O
 " Geo R mgr Gen Electric Co h Canton O
 " Jean B inspr **THE M O'NEIL CO** h 399 Sumner
 " John h 399 Sumner
 " John M clk B & O R R h 305 W Chestnut
 " Mrs Julia (wid John) h 399 Sumner
 " Lucilla F dept mgr Byron s Inc h 1043 N Howard
 " Mark H [Laura B] wks Firestone h 2845 Win gate ave
 " Vickie wks 248 Storer ave
 Barcus D Vernon wks M F Paper Co h Senn dr (M F)
 " Mrs Rosa (wid Bates) h Senn dr (M F)
 Barczak Frances L student h 485 Lucy
 " Frank J [Anna M] wks Gen T & R Co h 485 Lucy
 " Helen V student h 485 Lucy
 Bard C W & Sons (C W C E J W and L A Bard) house wrecking 475 Kenmore blvd
 " Chas E [Edna M] (C W Bard & Sons) h 271 Lloyd
 " Chas H painter h 163 Pioneer
 " Chas W [Bertha L] (C W Bard & Sons) h 271 Lloyd
 " Clinton H [Lena C] printer h 1361 Goodyear blvd
 " Danl J [Minnie C] h 2800 Hudson dr (C F)
 " Donald B student h 2800 Hudson dr (C F)
 " Dorothy I student h 2800 Hudson dr (C F)
 " Elmer A (C W Bard & Sons) h 271 Lloyd
 " Floyd B [Ressie] slsmn L G Witsaman h 321 Cleveland
 " Geraldine V student h 1361 Goodyear blvd
 " Mrs Gertrude A h 25 S Johns ave
 " Jane clerk W T Crant Co r 189 W North
 " Jeff wks Firestone r 279 Lods
 " John W [Margaret M] (C W Bard & Sons) h 271 Lloyd
 " Joseph A [Helen M] auto mech h 492 Wingenter
 " Joseph G [Martha E] h 35 N Adams
 " Lucy h 35 N Adams
 " Mary K student h 271 Lloyd
 " Prskel h 35 N Adams
 " Raymond J h 2800 Hudson dr (C F)
 " Robt R student h 25 S Johns ave
 " Selby H [Margaret E] wks Goodrich h 105 Nebraska
 Barden Dallas H [Thelma M] h 612 W Market
 " Frank B truck dr r 126 Wooster ave
 " Harvey H [Helen C] barber 648 Storer ave h 697 same
 " Saml [Emma M] h 36 W Miller ave
 Barder Mrs Anna (wid John F) h 58 Cook
BARDER BYRON R [Sarah I] pres and gen mgr Biggs Boiler Works Co h 1041 W Market Phone UN-6437
 " Eari H [Alice M] with Goodrich h 50 Cook
 " Mrs Ida (wid John) h 50 Cook
 " J Kenneth student h 58 Cook
 " Louise E h 1041 W Market
 " Ruth I stenog Biggs B W Co h 1041 W Market
 " Bardon Eleanor h 219 E Center
 " James L h 219 E Center
 Bardsley Everett A slsmn O B Fel Co h Lakewood O
 Bardwell Leland H teller First-Central F Co r 14 Oakdale ave
 Bardy John B sheet metal work 486 S High r 351 Sumner
 Bare Ann E wks Firestone h 373 McGowan
 " Elva student h 67 E Dartmore ave
 " Harry C [Cora D] wks Firestone h 432 Cypress
 " Maude F waitress h 432 Cypress ave
 " Mike r 93 E Center
 " Ralph S [Harriet M] wks Goodrich h 67 E Dartmore ave

BAKEFIELD

Bakefield Edward [Mary B] porter Peoples S Drug No 190 h 682 W Bowers
 " Wm [Lucy] lsh h 184 E Ruchtel ave
 Baremore Henry R jr [Helen I] phys 711 2d Natl Bldg h 969 Amelia ave
 Barentzen Mrs Edith C h 427 Power
 Bares Ruth student City Hosp h 39 Arch
 Barfeld James A rubwkr r 1185 Bellows
 Barza Clinton J [Marie A] route formn Ak P Milk Co h 773 May
 Bargain Spot G A Stein mgr auto dirs (used cars) 861 S Main
 Barger Milton A clk Goodrich r 127 S Balch
 Barger Harry r 635 Lucile ave
 " Henry M [Florence M] slsmn h 76 Fowler ave
 " Horace M [Ida H] wks Goodyear h 975 Concord av
 " Millard D [Vergie E] wks Goodyear h 224 Stull av
 " Russell V h 125 E Mapledale ave
 " Saml G pipeftr h 2062 16th S W
 " Westev B [Mabel S] wks Firestone h 125 F Mapledale ave
 " Wm D clk Firestone h 125 E Mapledale ave
 " Wm H [Amanda M V] janitor h 1931 16th S W
 Bargetz Carl F [Ida M] rubwkr h 640 Garry rd
 " Carl J [Pearl] slsmn Robner Paper Co h 243 Crosby
 " Ferdinand h 144 Hall
 " Fred A [Justine A] bus opr Ak Trans Co h 226 Cranz pl
 " Joseph E [Bessie F] wks Am Hard R Co h 591 Frances ct
 " Mary R h 144 Hall
 Baric Milan wks Firestone r 52 F Cedar
 " Thos wks Phila R W Co r 52 E Cedar
 Barich Anna wks Col Salt Co h 471 Flora ave
 " James wks Goodrich h 471 Flora ave
 " John r 125 N Case ave
 " John [Matilda] h 120 E North
 Baringer ~~See~~ See also Barringer
BARINGER ARCHIE I [Lucile P] with Penna R R h 44 Mayfair road Phone JI-8056
 " Ella V bkpr Beacon Journal h 614 W Market
 " Harold J with Std Oil Co h 944 Mayfair rd
BARINGER SERVICE STATION, A J Baringer propr Burton W Woodring mgr gasoline oils lubrication batteries Goodrich tires tire repairing n s W Market Phone RI 0902
 Barkdull E Warner [Maud Dee] lino opr Com P & L Co h 866 Glenn
 " Jane G student h 279 Bellewood ave
 " Robt A [Minnie] mach Ohio Ins Co h 279 Bellewood ave
 Barkemeyer Henry E [Irene] com artist 907 Akron S & L Bldg h 1292 Diagonal rd
 Barken Herman with Times-Press r Y M C A
 Barker Adeline wks Children s Hosp r 208 W Ruchtel
 " Arthur H (Sterling Fowl Suppl) h 904 B Exchange
 " Billie student h 266 Rosedale pl
 " Brooks wks Goodrich r 705 Harvard
 " C S slsmn h 48 S Valley
 " Calvin J wks Goodyear r 163 S Arlington
 " Carl H h 238 Spicer
 " Chas S slsmn r 720 Gage
 " Chas T (Hotel Park) h 904 F Exchange
 " Mrs Charlotte (wid Wm T) h 2454 Front (C F)
 " Chester W [Gladys M] wks Klages C & I Co h 2863 Vincent (C F)
 " Clara G tchr h 800 Roslyn ave
 " D Russell student h 787 Brown
 " Daisy wks Goodyear h 32 N Martha ave
 " E Worthy wks Goodyear h 484 Crouse
 " Eleanor F h 1062 Lexington ave
 " Mrs Ella E (wid Scott) h 247 W Tallmadge ave
 " Ernest J [Abce E] plstr h 2325 13th S W
 " Ernest L rubwkr r 1360 Curtis
 " Ethel G (Page Hotel) h 1431 S Main
 " Fleming H [Winifred B] electn h 940 Greenwood
 " Floyd E [Elizabeth M] rubwkr h 2332 Ardendale
 " Fred [Nina B] brklvr h 2871 Vincent (C F)
 " G Franklin [Ethel] h 1232 3d ave
 " Geo B [Nora L] with Goodyear h 653 Allyn
 " Geo E [Nora E] custodian h 859 Work dr
 " Geo W student h 2250 6th (C F)
 " Geo W [Stella M] formn Ak P Milk Co h 520 Bacon ave
 " Gerald A [Roxie G] clk Goodyear-Z Corp h rear 94 W Tallmadge ave
 " Gordon K truck dr h 28 Ames ct
 " Grace E tchr h 2250 6th (C F)
 " Mrs Hannah (wid Chas O) h 1431 S Main
 " Harold [Lilly M] wks Goodrich h 865 Princeton

THE CITY DIRECTORY
TELLS YOU "WHO IS WHO" IN BUSINESS



CHARVOZ SALES, Inc. "Roll of Honor"

275 East Market St. Phone Jefferson 3141

AKRON 1933 CITY DIRECTORY

547

BARKER

" Harry wks Goodrich h 1395 2d (C F)
 " I Harold [Bertie] rubwkr h 787 Brown
 " Ira C [Doshie] wks Nail R M Co h 787 Brown
 " Irene E h 1062 Lexington ave
 " J Alfred [C Lucille] brklyr h 1714 3d (C F)
 " J Murrill [Selma E] wks Goodrich h 538 Thelma
 " J Paul h 787 Brown
 " Jack E h 1160 3d ave
 " Jacob [Gertrude M] wks Goodyear h 153 Fulton
 " Jared E [Ola P] painter h 247 W Tallmadge ave
 " Jay C [Marion E] clk h 378 Fess ave
 " Mrs Jeannette E h 865 Princeton
 " John L [Fleanor] lab h rear 450 E Exchange
 " John M [Ethel W] contr brick 2250 6th (C F) h same
 " Joseph H clk Peoples S Drug h 653 Allyn
 " Laura B tchr h 800 Roslyn ave
 " Lewis L [Maud F] plstr h 1062 Lexington ave
 " Lois E student h 209 Palmyra
 " M Lillian clk Gen I & R Co h 2250 6th (C F)
 " Mrs Margaret r 821 Indian trail
 " Mrs Margaret (wid Frank) h 196 Kenmore blvd
 " Mary Ruth student h 209 Palmyra
 " Milford C clk h 520 Bacon ave
 " Ola F student h 484 Crouse
 " Oliver M [Grace E] clk h 1226 McIntosh ave
 " Opal F h 484 Crouse
 " Paul J [Ida L] painter h 225 Uhler ave
 " Quincy A wks Goodrich Co r 386 Euclid ave
 " Raymond T [Little G] supvr police and fire signals h 238 Spicer
 " Royal H [Lillian M] wks Ohio Edison Co h 1395 2d (C F)
 " Russell B [Sarah M] formn O B Tel Co h 822 Stadelman ave
 " Saml [Agnes G] butcher h 266 Rosedale pl
 " Saml J [Grace M] city fireman h 523 Broad blvd (C F)
 " Sarah student City Hosp h 39 Arch
 " Stewart slsmn Sinclair R Co
 " Fhos A [N Louie] h 1529 Aster ave
 " Vernon wks Goodyear r 91 Hamilton ave
 " Virginia wks Goodyear h 32 N Martha ave
 " Wayne clk Hamilton Cigar Store h 653 Allyn
 " Wm A [Estal] wks Goodyear h 683 Brown
 " Wm H [Anna B] lab h 762 Rudolph ave (C F)
 Barkes Elmer A rubwkr h 1009 W Wilbeth rd
 " Myrtle h 1009 W Wilbeth rd
 Barkett Clyde A [Maps] C] wks Goodrich h 542 Noah ave
 " Edward A [Tessie] clk Goodrich h 18 Ido ave
 Barkey Albert L [Margaret M] printer Com P & L Co h 701 Lovers lane
 " Chas E [Matilda B] rubber stamp maker Sackman S & S Co h 705 Allyn
 " Curtis V [Nettie] wks Palmer M Co h 1264 Nestor
 " Delbert A clk h 2317 14th S W
 " Evelyn P student h 2317 14th S W
 " Florence F clk Firestone h 2317 14th S W
 " Harvey [Ollie] h 1264 Nestor ave
 " Isaac N bkpr Times-Press h 2317 14th S W
 " Lee V h 496 Ohio
 " Marion L [Fthel G] wks Firestone, h 2317 14th S W
 " Mrs Nellie A (wid Joseph W) h 2317 14th S W
 Barkhurst Chas P [Ethel L] clk h 122 Wooster ave
 " Clarence E wks Goodrich r 495 Hammel
 " Mrs Grace M (wid Ross W) h 91 Good
 " Maurice I [Opal P] wks All States F Inc h 742 Ardella ave
 " Richard M student h 534 Glendora ave
 " Scott M [Grace E] slsmn h 534 Glendora ave
 Barkin Herman clk r 342 W Market
 Barkie Mrs Edna H (wid Eugene) h 282 Duane dr
 Barkley Arthur lab h 854 Miami
 " Earl lab h 854 Miami
 " Elizabeth L clk h 1620 Chalker
 " Mrs Fannie L (wid Eugene G) h 787 Huron
 " Frances L student h 854 Miami
 " Gladys M h 1020 Chalker
 " James student h 854 Miami
 " John T lab h 854 Miami
 " John T [Theresa] wks Goodrich h 1020 Chalker
 " Leona M clk Ak Dry G Co h 1020 Chalker
 " Mabel with Firestone h 839 Sackett ave (C F)
 " Mandle J lab h 854 Miami
 " Mrs Quincey L h 854 Miami
 " W Arthur [Alice S] (Federal Barber Shop) h 334 Earl et
 " Walter L wks Goodrich h 1020 Chalker
 Barkman Troy S [Clara] wks Goodrich h 406 Woodland ave

BARKOUKIS

Barkoukis & Leosatos (Peter Barkoukis Nick Leosatos) confr 268 S Martha ave
 " Peter [Thana] (Barkoukis & Leosatos) h 179 Oak Park dr
 Barks Albert [Lucille] mach r 74 N Summit
 Barkwill K Harold h 706 Schiller ave
 Barlas Frank [Lea] gro 369 Locust h 189 Euclid ave
 " Theodore (Natl Hat Cleaning Co) h 189 Euclid av
 Barlett Delbert L [Mary L] auto mech h 2307 11th S W
 " Harvey W [Mary A] h 378 Florida ave
 " Mrs Maude drsmkr h 1052 Yale
 " Mildred M compt opr O B Tel Co h 429 Louisa
 " Ruth V h 429 Louisa
 " Ward T [Lovina] wks Goodrich h 429 Louisa
 " Willard P auto repr h 429 Louisa
 Barley Products Co Geo Dippel mgr; liquid malt mfrs 269 Silver
 Barlow Alaways D [Lela R] wks Goodrich h 1343 Brandon ave
 " Earl W [Irlida D] slsmn h 1737 23d (C F)
 " Mrs Elizabeth (wid Wm) h 375 Lakeside ct
 " Elizabeth E h 375 Lakeside ct
 " F B with Goodyear r Y M C A
 " Fred [Nelle M] mtrmn h 1056 Silvercrest ave
 " Geo A h 375 Lakeside ct
 " Helen wks Goodrich r 888 Lovers lane
 " Hobart L [Leila O] lab r 111 Brighton dr
 " Luther R [Belva E] wks Goodrich h 890 Lakewood blvd
 " Sterling R clk Times-Press h 890 Lakewood blvd
 Barna John wks Goodyear r 1284 3d ave
 " Stephen [Mary] gard h rear 655 N Portage path
 Barnabel Dominic r 453 E Tallmadge ave
 Barnard Mrs Alberta h 440 McGowan
 " Mrs Elizabeth (wid Albert) h 587 W South
 " Florence M student h 792 Manitou ave
 " Frank E [Mamie] barber D C Thomas r 183 1/2 W Cedar
 " Harold L h 440 McGowan
 " John [Dorothy L] bkpr Pearson Motor Inc h 24 N Balch
 " Kathryn M stenog Firestone h 474 Sherman
 " Leon wks Firestone S P Co r 1196 Andrus
 " Lowell [Bonnie] h 682 Amherst
 " Mrs Martha (wid James W) h 299 Uniondale dr (Stow)
 " Mildred student City Hosp h 39 Arch
 " Nina E clk h 474 Sherman
 " Mrs Olah h 792 Manitou ave
 " Mrs Pans; h 474 Sherman
 " Ralph A [Winifred M] mach h 811 Chester ave
 " Ralph C [Lilly M] truck dr r 543 Whitney ave
 " Verna clk Peoples S Drug No 130 h 587 W South
 " Virginia K h 3010 Hudson dr (C F)
 " Wm S student h 474 Sherman
 Barnby Edward G [Zella B] mgr Acme No 60 h 624 Phillip ave
 " Irene B h 624 Phillip ave
BARNBY JACK I [Dileen A] credit mgr Akron Standard Mold Co and office mgr Barberton Foundry Co h 808 School ave (C F)
 " Mrs Nettie A wks Goodrich h 725 Princeton
 Barncord Robt C [Ferne E] wks Goodyear h 158 S Arlington
 Barndollar Mrs Willa K smstrs **THE M O'NEIL CO** h 620 Mentor rd
 Barnes Albert J [Dolores] wks Bd of Education h 793 Harvard
 " Archie C [Lillian L] h 11 Blittman
 " Benj F [Ruth H] h 139 Park
 " Bernie H [Lelah O] wks Goodyear h 1355 Arnold
 " Bertha h 293 Scott ave
 " Bessie M student h 116 S Union
 " Mrs Birdie B wks Mayflower Hotel h 361 Howe
 " Bryant H wks McNasby O & F Co r 415 Water
 " Carl S [Edith V] agt Midland M L I Co h 914 Cobley rd
 " Mrs Celia (wid Robt) h 965 Bellows
 " Chas J [Bertha G] wks B & W Co h 1267 California ave
 " Chas M [Marguerite F] with Firestone h 715 W Market
 " Chas R [Gertrude B] wks O B Tel Co h e s Klein ave (Stow)
 " Clarence E [Marion A] wks B & W Co h 1115 W Wilbeth rd
 " Clarence W [Edith C] wks Goodyear h 868 5th
 " Claude F [Elsie M] clk B & O R R h 871 Wall
 " Claude W with Firestone h 127 Frances ave
 " Clifford r 22 W Bartses
 " Clifford J student h 288 Russell ave

COAL B. F. FREDERICK & SON
 86 E. Thornton St. at New Viaduct. Phone FRanklin 0312

THE DAUNTLESS PLUMBING & ELECTRIC CO. 18-22 E. State St. PHONE. FRANKLIN 8109

UNIVERSAL GAS AND STANDARD ELECTRIC RANGES

548

BURCH DIRECTORY CO'S

BARNES

" Clifford M [Hattie F] clk Goodrich h 2496 4th (C F)
 " Mrs Cora F (wid Benj) h 1355 Arnold ave
 " Cote [Wittie] lab h 268 Two Max dr
 " Mrs Della (wid Geo) h 1232 Curtis
 " Donald A [Cleo] formr Goodyear h 416 Arnold ct
 " Donald B student h 2496 4th (C F)
 " Duane [Julia U] wks Goodrich h 2350 16th S W
BARNES MRS EDITH V treas E K Sheffield Co h 914 Copley rd Phone-ER-4484
 " Edward E [Anna L] wks Goodrich h 380 S Arington
 " Edward E Jr h 330 S Arlington
 " Edward G [Marie] slsmn h 1738 W Exchange
 " Mrs Electa (wid Geo) h 687 Moreley ave
 " Elizabeth E h 69 N Union
 " Ennice sec P C Weick h 288 Russell ave
 " Ernest M h 491 Crouse
 " Estella wks Goodyear r 130 N Arlington
 " Eunice stenog Brouse E McD & B h 288 Russell
 " Everett, L [Helma M] wks Firestone h 1105 Herberich ave
 " F E slsmn Lyle Chevrolet Co h Tallmadge O
 " Florence librarian r 864 Abeiden
 " Frank A [Rebecca J] hoisting engr h 116 S Union
 " Garland D wks Bd of Education h 793 Harvard
 " Garrett H [Margaret G] with Goodyear h s s Hastings rd (S L V)
 " Geo C [Charlotte M] clk Postoffice h Shatto ave
 " Mrs Gertrude rubwkr h 709 Damon
 " Harlin [Della F] lab h 105 Belden ave
 " Harold W [Esther R] acct Firestone h 1005 Dover
 " Harra W [Maude A] wks Goodrich h 236 S Maple
 " Harrison C [Lstella G] wks Goodrich h 703 Harvard
 " Harry W [Marle H] printer Hdq & S Co h 838 N Main
 " Mrs Helen M (wid Thos) h 154 S Maple
 " Henry [Isabella] laborer h 322 N Howard
 " Hubert J [Frances M] engr h 639 Otis ave (C F)
 " Hugh H [Pearl] wks Goodrich h 110 W Miller ave
 " Mrs Ida J h 311 Massillon rd
 " Mrs Idella (wid Geo W) h 47 MtView ave
 " Jacob A [Virginia B] wks Goodrich h 362 East Park blvd
 " James L [Dove S] wks Firestone h 1266 Lily
 " James T [Mattie F] h 30 W Miller ave
 " Jechonias [Alma S] wks Goodyear h 465 Newell
 " Jesse E [Gladys W] with Botzum Bros Co h, 755 W Waterloo rd
 " John [Elizabeth] h 229 Spicer
 " John [Mary] wks Goodrich h 975 Nome ave
 " John [Miriam] slsmn C V Gough h 49 Borton ave
 " John H [Beulah A] wks Falls R Co h 333 Tallmadge rd (C F)
 " John W student h 868 5th ave
 " John W [Bessie L] wks Goodrich h 2482 26th S W
 " Joseph R student h 469 Ardella ave
 " Joshua F [Sarah] wks Pitts V & F Co h 388 Russell ave
 " K W-pharm Peoples S Drug h Y M C A
 " Mrs Lena R (wid Benj) h 100 N Adams
 " Lester J [Nellie J] gard h 110 Belden ave
 " Lester lab h 795 S High
 " Mrs Loretta L (wid John L) r 533 Allyn
 " Mrs Lulu E (wid Clarence) h 25 McNaughton
 " Mabel tear r 37 S Adolph ave
 " Mabel I student h 236 S Maple
 " Malary A [Helen S] engr Goodyear h 319 Crestwood ave
 " Marie h 491 Crouse
 " Mrs May L (wid Ira J) h 38 S Walnut
 " Orlando K [Marjorie H] engr Goodyear h 273 Storer ave
 " Paul D h 843 Clay dr
 " Ralph H wks Saalfeld P Co r 533 Allyn
 " Ralph J [Estelle] wks S Arlington Used P Co r 587 Arden pl
 " Ray [Elsie] slsmn h Edkerton rd (S L V)
 " Ray C [Sallie K] wks Goodyear h 337 S Arlington
 " Raymond [Nellie C] welder Firestone h 26 W Emerling ave
 " Regina A h 116 S Union
 " Richard C clk Vito Spada h 843 Clay dr
 " Robt h 361 Howe
 " Robt E [Nellie L] wks O B Tel Co h 204 Hiwood ave (Stow)
BARNES ROSS V mgr Akron Letter Shop Inc h 127 Frances ave Phone JE-5760
 " Roy r 415 Water
 " Russell C [Flora E] wks Goodrich h 358 Grant
 " Stanley C student h 116 S Union

BARNES

" Theodore lab r 12133 Moore
 " Mrs Theresa r 417 E Market
 " Thos J [Mary A] wks Goodyear h 469 Ardella ave
 " Verne V [Rose L] mgr McKesson H-V Co h 574 Moreley ave
 " Walker W solr Evans Agency Co h 687 Moreley ave
BARNES WALTER K [Jeanette S] sec and mgr
 " Davis Laundry & Cleaning Co h 174 Hyde ave
 " Wilbur L student h 49 Porton ave
 " Wm L [Beryl M] wks Goodyear h 1126 Ackley
 " Wm R [Muriel R] h 455 Howe
 " Wm S wks Falls H Bakery h 1530 Front (C F)
 " Winfield S [William O] h 1530 Front (C F)
 Barnet Chas J h 140 W Long
 " James F wks Std Oil Co h 140 W Long
 " Mrs Mary E (wid Wm C) h 140 W Long
 " Wm D wks Seiberling R Co h 140 W Long
 Barnett Chas C [Birtie B] rubwkr h 349 W Exchange
 " Chas L [Lillian E] electn Goodyear h 714 Virginia
 " Ellis r 437 S Maple
 " Frances M stenog Kristee Mfg Co h 2232 23d S W
 " Francis L h 349 E Lxchange
 " Frank walter Great Presto Hotel r 213 Arch
 " Frank B [Tallie] carp h 263 Lucild ave
 " Frank C [Laura] truck dr h 724 I Lucild ave
 " Frank H [Mary M] lab h 375 Lewis
 " Frank W [Irene L] custodian Rannoch Apts h 215 Locust
 " Mrs Gertrude A h 827 Iovers lane
 " Gilbert L h 349 E Exchange
 " Grant r 135 W Miller ave
 " Cullford L [Emily M] wks Goodyear h 1794 Shaw
 " Harvey J [Anna F] gro etc 1382 Manchester rd h 571 East ave
 " Iva G vocalist h 432 Stevenson ave
 " James [Dorothy] wks Rial Bros Inc h 718 Coburn
 " John S [Anna K] wks Firestone h 520 Hammel
 " John W [Dora C] gard h 343 Baldwin ct
 " John W [Edith A] bkvlr h 432 Stevenson ave
 " Kenneth W student h 383 Noble ave
 " Lawrence lab h A ton Richardson W Dartmore av
 " Leha B nurse Gen F & R Co h 2117 E Market
 " Luxie E [Ouida M] auto mech h 1915 16th S W
 " Lyda wks Firestone r 61 Ido ave
 " Marguerite L student h 571 East ave
 " Mrs Mary D (wid G Walter) h 1693 Goodyear blvd
 " Mrs May r 437 S Maple
 " Mildred A h 349 E Lxchange
 " Mrs Minerva A h 541 Garden ave (C F)
 " Nellie B student h 432 Stevenson ave
 " Nma M vocalist h 432 Stevenson ave
 " Reuben A [Fern L] wks Goodyear h 103 Middlebury ave
 " Robt J [Helen O] dr Firestone h 715 Glendora ave
 " Roy V [Betts] h 1802 S Main
 " S A h 177 N Postage path
 " Saml [Beatrice F] h 200 N Postage path
 " Terrell Jr [Louise H] wks Firestone Co h 701 Mallison ave
 " Wm [Effie E] h 2232 23d S W
 " Wm H [Jane H] formn Goodyear h 383 Noble ave
 " Wm M [Sarah I] painter h 8 W Birtges
 Barnette Amos [Lizzie P] wks Goodrich h 784 Harvard
 " Chas S [Hattie P] h 616 S Sunset View dr
 " Corbin C wks Goodrich r 338 N Firestone blvd
 " David D mach h 753 Storer ave
 " Fred [Effie] wks Goodyear Co h 291 Howe
 " Helen J stenog Aetna Life Ins Co h 616 S Sunset View dr
 " LeRoy T [Helen M] with Am Hard R Co h 735 Ecton rd
 " Wm E [Elsie E] h 753 Storer ave
 " Wm L [Sarah] wks Goodyear h 2531 Ardwell ave
 Barnfather John [Elizabeth] wks Goodyear h 1353 Hart
 Barnhardt Mrs Jane S asst prof University of A h 486 Roslyn ave
 " Richard S [Winona M] wks City h 486 Roslyn av
 Barnhart Mrs Alma h 1334 Goodyear blvd
 " Arvel L [Hannah A] h 1013 Berwin
 " Benj A [Stella] wks United M B R Co h rear 450 Willow
 " Doris V wks 643 Madison ave
 " Harry I [Mary E] supvr Std Oil Co h 2719 Front (C F)
 " Helen V h 1231 Louisiana ave
 " John F acct Bd of Education r 381 E Market
 " Robt S [Jeannette A] wks Goodyear h 615 Roscoe
 " Willard D [Frances M] slsmn h 1028 Jefferson av
 " Wm H h 2719 Front (C F)
 Barnhill Chas L [Caroline] h 958 Douglas

THE CENTRAL ASSOCIATED REALTY CO. 403 OHIO BUILDING

SUNSET VIEW SUBDIVISION Where it is a Distinction to Live

AKRON 1933 CITY DIRECTORY

549

BARNHILL

Lillian C r 44 W Miller ave
 Barnholth Christian A real estate 212 Chittenden h same
 " Claude R h 212 Chittenden
 " Lawrence h 212 Chittenden
 " Lewis W h 212 Chittenden
 " Marcus C wks Goodyear h 212 Chittenden
 " Rev Wm I [Mabel] wks Firestone h 33 F Rosewood ave,
 Barnhouse Bernard G student h 807 Portage tr (C F)
 " Hazel student h 807 Portage tr (C F)
 " Willis O [Ottie M] auto serv sta 807 Portage tr (C F) h same
 Barno Margaret V h 421 Clinton ave
 Barns Fred K [Carmen S] electn Goodrich h 2866 Northland (C F)
 Barnstorff Carsten H with Goodyear h 2031 High (C F)
BARNWELL & COMPANY F H Barnwell pres C F Marshall vice pres, and treas Robt Guinther sec, rubber manufacturers fabric 313 Ohio Bldg Phone BL-6117
 " Elliott H [Lucy T] pres Barnwell & Co h Ann Arbor Mich
 " Roy [Harriet L] phys 2150 Front (C F) h 1922 6th (C F)
 Barnyak John M [Gertrude] wks Goodyear Co, h 653 Bell
 Baron Chas [Cella] whsemn Bear F Co h 374 Cloverdale ave
 " Geo [Sadie] wks Firestone h 305 E Crosier
 " Margaret L student h 76 Corson ave
 " Tony [Paulina] wks Goodrich h 188 E Crosier
 " Wm whsemn Bear F Co h 374 Cloverdale ave
 Barone Antonio [Rosa] h 965 Rhodes ave
 " Antonio jr h 965 Rhodes ave
 " Clara h 159 W North
 " John E presser Atlas D C Co h 159 W North
 " Joseph R [Marie G] slsmn h 241 E Fxchange
 " Louis [Altheria] wks Goodyear h 159 W North
 " Lucile h 159 W North
 " Orazio [Mildred] wks Water Wks h 26 1/2 Charles
 Barovskv Saml [Esther] wks Goodrich Co h 373 W Cedar
 Barr Allen [Margaretta] pres Ohio Pennsylvania-Michigan Trucking Co h 857 Aberdeen
 " Mrs Bertie (wid James F) h 2448 Nesbitt ave
 " Blaine A [Jenny G] auto service sta 833 Tallmadge rd (C F) h 30 W Dalton
BARR C RAYMOND sanitary inspector Dept of Public Health and mgr and booker Temple Square Orchestra h 884 Oakland ave Phone HE-7066
 " Chas F [Julia M] steward Canteen h 125 Grant ave (C F)
 " Chas M [Mary E] wks Goodrich Co h 414 Wabash ave
 " Chas W [Catherine V] truck dr h 666 Schiller ave
 " Chester E [Minnie G] wks Goodrich h 862 Copley rd
 " Donald student h 125 Grant ave (C F)
 " Donald B student h 2157 24th S W
 " Earl [Helen] mach Firestone h 318 Watkins
 " Edward C [Lenore M] plstr h 317 Winnipeg
 " Edward F [C. Klytia] wks Pitts P G Co h 2297 13th S W
 " Emery O student h 862 Copley rd
 " Ernest h 65 Savoy
 " Mrs Estella B (wid Harry P) h 1294 5th ave
 " Felix F [Katie D] carp h 2157 24th S W
 " Florence student City Hosp h 39 Arch
 " Goldie wks Firestone h 1093 S Main
 " Harold W [Evelyn M] wks Goodyear h 1004 Hampton rd
 " Harry W [Minnie I] wks B & W Co h 2158 10th S W
 " Irene L student h 30 W Dalton
 " J Robt [May E] contr plasterer 586 Patterson ave h same
 " James F mach h 2448 Nesbitt ave
 " Lester P [Ionez P] wks Goodrich h 1096 Linden av
 " Mabel L wks Goodrich h 252 W Thornton
 " Maxine M student h 884 Oakland ave
 " Mervin E [Beulah M] wks Goodyear h 666 Portage tr (C F)
 " Mrs Miriam H sec Ralph W Barr Printing Co h 914 Work dr
 " Neill J [Anna U] carp h 2157 24th S W
 " Omer C [E Catherine] painter 49 Dariow rd h same
 " Paul A h 414 Wabash ave
 " Pratt [Grace] wks Goodyear r 103 Middlebury ave
 " Ralph W [Miriam H] pres and treas Ralph W Barr Printing Co h 914 Work dr

BARR

" Ralph W jr student h 914 Work dr
 " Ralph W Printing Co R W Barr pres and treas Miriam H Barr sec 330 W Fxchange
 " Richard C student h 2158 10th S W
 " Robt student h 586 Patterson ave
 " Robt student h 414 Wabash ave
 " Robt [Vala] r 75 Eber ave
 " Robt F student h 125 Grant ave (C F)
 " Robt L h 571 Dayton
 " Russell H student h 30 W Dalton
 " Mrs Sallie M (wid Wm) h 252 W Thornton
 " Saml S [Anna E] h 65 Savoy
 " Thos h 1759 Hampton rd
 " Vala B wks 661 Hazel
 " Wm J [Anna E] tchr h 133 Munroe Falls rd (Stow)
 Barrackman Chas A h 143 Burton ave
 " David J [Goldie M] carp h 144 Burton ave
 " Lulu M asst Ak Pub Librarij h 143 Burton ave
 Barraclough Saml [Ada G] wks Goodrich h 1556 Mulasia rd
 Barrants Robt [Catherine] rubwkr h 1320 Tampra av
 Barrett Mrs Adela (wid Thos H) h 161 Merriman rd
 " Allen R [Blanche A] wks Goodrich h 830 Crestview ave
 " Mrs Alice S (wid Albert N) h 2361 Wyandotte ave (C F)
 " Mrs Anna (wid John) h 1565 Tonawanda ave
 " Mrs Anna I (wid Thos W) h 814 May
 " Arthur E [Hannah H] wks Firestone h 143 Ida av
 " Blanche R student h 1330 Niagara ave
 " Byron W [Olive L] wks B & O R R h 706 Home
 " Catherine student h 617 Sanford ave
 " Clinton D [Barrett & Noonan] h 490 E Cuya Falls
 " Rev DeWitt E [Fval] h 89 E Voris
 " Francis J truck dr h 1565 Tonawanda ave
 " Fred L [Nina M] radiotrtctn h 920 Columbia ave
 " Geo F [Blanche M] wks Goodyear h 448 Baldwin rd
 " Geo W [Laura F] wks Goodyear h 637 Sanford av
 " Geo W [Mollie J] chauff R B Manton h rear same
 " Mrs Georgia A (wid Alonzo B) h 973 Berwin
 " James S [Hazel A] mgr Wilson A Co h 48 Rhodes
 " Mrs Joanna (wid Wm J) h 350 Cleveland
 " John B [Florence R] asst credit mgr First-Central T Co h 58 McView ave
 " John B [Mona] wks Goodyear h 570 VanEverett
 " John N [Wilhelmina M] wks Goodyear h 98 1/2 Willard
 " John R student h 1330 Niagara ave
 " John W truck dr h 1565 Tonawanda ave
 " Joseph B [Corr M] h 17 N Mirtha ave
 " Lawrence M potter h 350 Cleveland
 " Leo C [Mattie E] wks Goodyear h 1300 Niagara av
 " Lols B tchr h 1444 Westvale ave
 " Lydia h 920 Work dr
 " Marguerite A clk Goodyear h 1565 Tonawanda ave
 " Mrs Martha M typist Ak Lamp Co h 1060 Austin ave
 " Mrs Marv E h 2012 Newberry (C F)
 " Mrs Mollie J h 1444 Westvale ave
 Barrett & Noonan (C D Barrett D V M H P Noonan D V M) veterinary hospital 490 E Cuya Falls ave
 " Paul D formn Ohio Edison Co h Hudson O R D 3
 " Paul E wks Ohio Edison Co h 1565 Tonawanda av
 " Robt slsmn Standard B Inc r 744 May
 " Sanford B [Margaret E] phys 211 S Arlington h 99 Atlas
 " Thos A [Lena] wks Goodrich Co h 1096 Schumacher ave
 " Thos R h 814 May
 " W Haskel student h 1330 Niagara ave
 " Walter H [Marcella] auto body reprim h 984 Cole ave
 " Wilbur J h 814 May
 " Willie J [Bessie L] wks Goodyear h w s Brownstone ave
 Barrick Elwood J [Gertrude R] sexton StPaul Episcopal Ch h 14 Oakdale ave
 " Walter W [Dora M] wks Goodyear h 829 Broadway E (C F)
 " Wm J [Louise C] with Park Floral h R D 8
 Barrickman Frank W [Ellen N] wks State h 564 Koerber ave
 " Sierlock S cook h 564 Koerber ave
 Barris Allen O wks Goodyear-Z Corp r 126 N Arlington
 " Mrs Elizabeth H r 126 N Arlington
 Barringer See also Baringer
 " Frank clk Postoffice r 68 N Balch
 " Mrs Ida M (wid Wm) h 840 E Buchtel ave
 " Jesse wks Firestone S P Co h rear 396 Beth

CITIZENS FINANCE CO. A Quick Loan on Chattels and Other Security

711 FIRST-CENTRAL TRUST BLDG. BL-4198 L. B. BOLDEN, Manager

550

BURCH DIRECTORY CO'S

BARRINGER

" Walter L [Thelma M] wks Ohio Edison Co h 776 N Main
Barris Joseph E slsmn h 571 Hollibaugh ave
Barron Arthur U [Vivian] h 270 Huntington
" Arthur W student h 966 May ct
" Clarence L [Sarah L] h 122 Arch
" Floyd F candymkr h 270 Huntington
" Geo J [Cary W] wks Goodyear h 1282 Pond View ave
" Geo T wks Ak Bldg Co h 645 Haze
" Hoke [Louise] wks Goodrich r 138 Bachtel ave
" James H [Hulda M] carp h 270 Huntington
" Katherine M student h 134 Barry ct
" Lloyd L [Tula M] candy mkr h 665 Alfs ct
" Nathan [Patsy] h 134 Barry ct
" Roy A [Rose L] city detective h 684 Blanche
" Wm C [Gladys D] truck dr h 1400 Marcy
" Zoe nurse r 699 Elbon ave

Barrow Elizabeth C student h 772 Yale
" Ernest E [Elizabeth] electn 1st-Central T Bldg h 772 Yale

" Irene M h 772 Yale

BARROW J RAIPH [Marie C] (Fls & Barrow) h

201 Kenwick dr Phone UN-1367
" Thos [Minnie] lunch 176 W Bowery h 454 1/2 same
Barry Alex S wks Firestone Co r 796 Mallison ave
" Anabel clk h 1100 Copley rd
" Anne R cashier Beacon Journal h 830 Mayfair rd
" Betty student h 830 Mayfair rd
" Mrs Catherine (wid Edward) h 1200 W Sunset View dr
" Chas W molder h 1767 11th (C F)
" Elizabeth Richards student h 830 Mayfair rd
" Emmet J [Charlotte M] formn Goodyear Garage h 1539 Hillside ter

BARRY JOHN H [Mary E] sec treas and business manager Beacon Journal Co h 830 Mayfair road Phone HE-6739

" John J [Mary E] janitor Catholic Service League h 375 Silver
" John T [Idella E] wks Seiberling R Co h 868 Harrison ave
" Mrs Lena tchr r 192 Emmons ave
" Leo N [Vi R] clk Firestone h 831 Packard dr
" Marguerite P stenog Municipal Court h 1100 Copley rd
" Mrs Mary (wid Matthew) h 210 Park
" Robt L [Blanche I] asst supt Mutual Life Ins Co h 534 Roslyn ave
" Stephen A [Anna] truck dr City h 210 Park
" Walter C [Rose] wks Goodyear h 1501 Malasia rd
" Wm J [Gladys A] dist mgr United Clear Stores Co h 84 Casterton ave

Barss Philip [Rose] baker O A Werner h 146 Maple rd (Stow)

BARSTOW EUGENE D [Edith B] treas Barstow & McCurdy Inc and County Sanitary Engineer h 615 Broad Blvd (C F), Phone WA-5831

BARSTOW & McCURDY, Inc, Alfred LeFaber pres G E McCurdy vice pres W S Mathews sec, E D Barstow treas civil and sanitary engineers 31 N Summit, Phone JE-6197 (See page 64)
" Merrill B [Mina E] h 2427 3d (C F)
" Mrs Mina E gro etc 2013 Front (C F) h 2427 3d (C F)

Barta Anthony C slsmn E R Jones h 846 Grant

" Anthony C jr h 846 Grant
" Chas truck dr h 846 Grant
" Edward student h 846 Grant
" Elizabeth wks Falls Rubber Co h 846 Grant
" Mrs Elizabeth (wid John) h 222 F Crosier
" Helen student h 846 Grant
" John [Anna] h 321 Cole ave
" John Jr wks Ornamental I W Co h 321 Cole ave
" John [Mary A] slsmn Peoples Dairy Co h 1293 Coventry
" Lillian K h 846 Grant
" Marie M clk L C Dingers h 321 Cole ave
" Rose beauty opr h 321 Cole ave
" Theresa h 321 Cole ave

Barto Joseph [Mary] h 2214 4th S W

" Mary h 2214 4th S W

Bartoz Joseph [Mary] rubwkr h 692 Sharon

" Joseph Jr student h 592 Sharon

Bartel Grace E student h 176 Eastholm ave

" Leo J [Anna L] formn Goodyear h 176 Eastholm

Bartell Chas A with Bartell & Sons h 100 Frances av

" Earl E student h rear 244 Cuyahoga

BARTLELL EDMUND F [Rose] (Cuyahoga Floral Co) h rear 244 Cuyahoga Phone FR-5442

" John F (Bartell & Sons) (Cuyahoga Valley Greenhouse) h w s Peck rd

BARTLELL

" Norene B student h 819 Thayer

Bartell & Sons (J F and Mrs Sophia R Bartell) for-

ists 708 N Main

" Mrs Sophia R (Bartell & Sons) h-100 Frances ave

" Wm E [Anne W] ins h 819 Thayer

Bartels Herman h 126 F Exchange

" Herman R h 126 F Exchange

" Mrs Ruth G stenog h 361 Grant

Barth Benj F [Marie U] h 1173 3d ave

" Edwin E h 150 E Tallmadge ave

" Mrs Elizabeth K (wid Julius) h 132 Willis ave

" Emil C wks Quaker O Co h 150 E Tallmadge ave

" Erwin [Mary I] clk Pettitt Hdw Co h 111 N Highland ave

" Harry A [Florence M] shtmtlwrk h 150 E Tallmadge ave

" Mrs Irene cashr THE A POLSKY CO h 67 Rhodes ave

" J Kling with Goodyear h 111 N Highland ave

" Richard A dr Diehm-Long Co h 67 Rhodes ave

" Walter J h 132 Willis ave

" Walter L clk Peoples S Drug No 119 h 1173 3d av

Bartholis Anna wks 152 Morningside dr

Bartholow H Grady clk h 2242 8th S W

" Mrs Martha E (wid Harold J) h 2242 8th S W

Barthelemy John F [Mary F] lettercarrier h 643 W Thornton

Barthlow Geo W [Augusta J] wks Goodyear h 1646 Pilgrim

" Henry [Nancy] r 1685 Goodyear Blvd

" Ruth M student h 1646 Pilgrim

Bartthol Elmer O [Ella] wks Goodyear h 2500 Belair ave

" Esther M beauty opr Mrs F A Self h 591 W Market

" Mrs Katherine (wid Otto F) h 591 W Market

" Mildred h 591 W Market

" Mrs Mildred (wid Carl F) h 591 W Market

" Raymond S h 591 W Market

" Russell W h 591 W Market

Bartholomew Alonzo B [Eliza] h 1423 Newton

" Alonzo J wks Goodyear h 1423 Newton

" Casper H wks A R Jenks h Ravenna O

" David M [Elizabeth D] projectionist h 2618 Front (C F)

" Dorothy M h 1423 Newton

" Edward C musician h 889 Bank ct

" Pearl I tchr h 619 W Market

" Roy pbr h 2292 10th S W

Bartholow Chas H [Delta E] acct Bridgewater M Co h 448 Noah ave

" Helen I student h 448 Noah ave

Bartich John h 118 Kosuth ct

" Stephen r 1109 Stanley ter

Bartig Emma tchr h 118 S Portage path

Bartko Margaret wks 908 Stadelman ave

Bartkus Anthony h 579 Lakeview ave

" Antoinette M waitress American Restaurant h 579 Lakeview ave

" Chas [Beatrice] wks Goodrich h 579 Lakeview ave

Bartle Chas J [Clara A] clk h 1124 Hammel

Bartlebaugh Strwell W [Rhea D] wks Firestone h 301 Lindenwood ave

Bartlett Alonzo G [Ruth C] reporter Ak Credit Bur h 400 Morning View ave

" Blaine wks Firestone h 365 Palm ave

" Chas J [Sallie O] formn Firestone h 1591 Brown

" Chas O wks Goodyear r 49 Detroit

" David A [Alda] mech Mutual A S Co h 1703 High (C F)

" Dellet E [Mamie C] wks Goodyear h 355 Palm ave

" Dellet E Jr student h 355 Palm ave

" Edward J-[Hettie A] dr Klages C & I Co h 259 Orchard ave (C F)

" Gilbert C [Zelma V] wks Goodyear h 582 Talbot ave

" Gray E [Hyla J] radio service dept Bear F Co h 1079 Harpster ave

" Gwendolyn L student h 588 Eastland ave

" Homer L h 588 Eastland ave

" James C [Lona B] wks Goodyear h 440 Talbot ave

" Jean H student h 443 Spicer

" John S [Lyda F] clk Firestone h 544 Roslyn ave

" Kenneth W h 330 E Cutawba ave

" May h 755 E Buchtel ave

" Otto watchman r 1163 3d ave

" Paul F student h 443 Spicer

" Seymour S [Elizabeth F] wks Firestone h 330 F Cutawba ave

" Shirh B [Marv E] with Hoover Co h 588 Eastland ave

" Mrs Victoria D h 379 E Archwood ave

THE HENRY COAL & ICE CO. For Hot Coal or Cold Ice, Phone SH-1127
53 WOOSTER ROAD NORTH (BARBERTON)

BARTLETT

" Wm C [Imogene M] clk Robinson C P Co h 443 Spicer
Bartley Archie J [Pearl E] wks Goodrich h 431 Keenan ave (C F)
" Carl H [Oma B] wks Falls T & R Co h 182 Thorlone ave
" Danl R [May M] (Falls Upholstering & Supply Co) h 324 Grant ave (C F)
" Elaine student h 324 Grant ave (C F)
" Harry [Ida] r 430 S Arlington
" Hazel M clk 1st-Central T Co h 324 Grant av (C F)
" Robt A h 324 Grant ave (C F)
" Robt W [Marie H] wks Falls R Co h 721 Sanford ave
Bartliff Chas A [Helen G] (Diamond Billiard Parlor) h 939 Bloomfield ave
Bartnick Anthony wks Goodyear h 614 Whitney ave
Bartolic Danl h rear 181 W Exchange
Bartolon J Raymond [Ruth E] mach Beacon Journal h 150 Henry
Bartolovic Nick h rear 181 W Exchange
Barton Albert J billiards 809 Copley rd h 439 Grace ave
" Alby V student h 372 Moon dr
" Mrs Alma L (wid Napoleon C) h 552 Fairfield ave
" Anna-tehr r 475 Orchard
" Arthur J [Mary A] wks Goodrich h 1139 Kenmore blvd
" Beulah E bkpr h 372 Moon dr
" Carl W [Marjorie C] clerk h 356 E Buchtel ave
" Chas S [Lottie B] carp h 179 W Exchange
" Clifford L [Emma R] wks Portage Buick Co h 233 N Adolph ave
" David F h 406 Fuller
" Donald J [Dora] wks Firestone h 34 Fleanor ter
" Edward L h 406 Fuller
" Erwin T com artist h 179 W Exchange

BARTON FRED B [Marquerite A] asst sec F W Albrecht Grocery Co h 2060 White Pond drive Phone UN-5720

" Garrison J, auto painter h 406 Fuller
" Geo A [Grace C] h 439 Grace ave
" Geo V [Elizabeth] wks Firestone Co h 825 Lakewood blvd

BARTON MRS GRACE C sec Austin Print Works Co h 439 Grace ave Phone HE-2710

" Harlin T electn h 179 W Exchange
" Harry L [Daisy] h 925 Jason ave
" Herbert W [Maud S] dentist 415 Ohio Bldg h 161 Merriman rd
" Homer P [Jessie] wks Model S R & Clnrs h 95 Kent pl
" James H [Grace R] clk Pierce B & P Mfg Corp h 648 Cole ave
" Luther A wks Kline & Reynolds Inc r 1844 Front (C F)
" Mrs Margaret B (wid Wm D) h 648 Cole ave
" Marion E bkpr Ak Towel S Co h 1139 Kenmore blvd
" Ruth M h 825 Jason ave
" Walter M [Florence V] wks Goodrich h 1275 Big Falls ave
" Wm A [Beulah E] struct ironwkr h 2612 Christensen ave
" Wm T [Ioretta J] wks Goodyear h 191 Arch
Bartos Mrs Julia (wid Geo) h 1251 1/2 Sherman
Bartram Robt C [William M] clk Peoples S Drug h 1082 Marne
Bartsche W D cooper r 930 Kenmore blvd
Bartusiak Anna wks Goodrich r 1110 Grant
Bartynski Mary student h 424 Julien ave
" Max [Victoria] mach h 424 Julien ave
Bartz Robt W student h 670 Yale

BARUCH JACOB S [Zora Z] certified public accountant 604 and 605 Akron Sav & L Bldg Phone BL-9315 h 1065 Dover ave Phone FR-5330 (See page 36)

" Solomon M [Susan S] h 396 N Firestone blvd
Barzelloni Archie [Grace] wks Firestone h 1016 Nevin
Barzoni Joseph r 251 Sues ct
Barzulay Jack wks City B & J Co r 417 Wooster ave
Basalla Verna wks 829 W Market
Basarab Geo wks Gen l & R Co r 273 East Park blvd
Bascetta Gaetano [Lena] rubwkr h 624 Baird
" Mary student h 624 Baird
" Rocco student h 624 Baird
" Tony student h 624 Baird
Bascom Chas S [Mary E] h 241 Arch
Base Ray H student h 971 Peckham
" Ray L [Erma L] mach h 971 Peckham
" Ruth H insp h 864 W Bowery

BASE

" Saml A [Lucille C] mech Sterling Motor T Co h 864 W Bowery
Basehore Chas F [Mary M] wks Goodyear h 692 Dayton
" Mary stenog r 53 Dodge ave
Basford Napoleon O [Hazel M] slsmn Union C & S Co h 695 Aberdeen
Bash Herman wks Am H R Co r 1319 E Market
" Jean M student h 1069 McVernon ave
" Ralph E [Marian B] asst supt Ent Mfg Co h 1069 McVernon ave
" Ralph J [Agnes H] slsmn h 866 Yale
" Wm E [Alma A] formn Goodyear h 753 Orlando ave
Basha John h 305 Theodore
Bashline Esther clk Goodyear h 120 Beck ave
" James M h 120 Beck ave
" Maxine student h 120 Beck ave
" Ruth supvr City Hosp h 39 Arch
Basht Effie E h 2315 Eastlawn ave
" Gilbert M [Nellie] engr A C & Y Ry h 2147 F Market N
" Lillian A h 2315 Eastlawn ave
" Wayne B h 2147 E Market N
Bashtolas Wm [Anna L] restr r 147 F-Voris
Basch Grace h 386 Park Gate
" John [Stella] h 386 Park Gate
Basick Anton [Josephine] wks Goodrich h 606 Camp
" Wm student h 606 Camp
Basil John baker r 1139 Marv
Basile Dominic [Frances] h 811 Springdale
" Frank [Catherine G] wks H C Steinberg h 242 Cranz pl
" Frank [Sarah] h 121 N Walnut
" Salvatore r 722 Euclid ave
" Saml h 242 Cranz pl
" Tony h 242 Cranz pl
Baskerville Koran R [Lydia H] orderly Children's Hospital h 580 Baird
Basket Mrs Anna h 286 Eastland ave
" John r 225 Smith Farm ave
" Mary h 286 Eastland ave
Basket Mrs Dorothy clk Peoples S Drug h 652 Inman
Baskette Geo C [Mary C] wks Goodrich h 663 Eastland ave
Baskey Clayton L [Jeannette C] formn Goodyear h 1794 Englewood ave
" Earl R [Edna I] mach h 895 Hamlin
" Maybell F h 1794 Englewood ave
" Otto G [Bertrice C] wks Goodyear h 1751 Woods rd
" Wilbert J [Marie] wks Goodyear h 1782 Adelaide blvd
Baskin Acie [Gladys] barber 136 Spring h same
" Bertha wks 655 N Portage path

BASKIN CHARLES L [Fern S] physician practice limited to diseases of the skin 600 2d Natl Bldg Phone FR-0212 hours 10 a m to 4 p m and by appointment h 844 Merriman rd Phone FR-6458
" John [Linnie L] wks Firestone h 2337 13th S W
" Leila h 265 Bluff
" Mrs Mildred D wks Peoples O Co h 1111 Collinwood ave

Basler John slsmn Chas Rivitz & Co h 627 Ford ave (B)
Basnett John M [Nellie B] wks Firestone h 624 Holibaugh ave
Basone Chas [Angela] h 383 Patterson ave
" Jasper h 378 Patterson ave
" Nick [Angeline] wks Goodyear h 441 Marvlew ave
" Pete [Jennie] h 378 Patterson ave
" Saml wks THE M. O. NEIL CO h 378 Patterson av
Basore Carl E student h 1301 Wilbur ave
" Erle W [Veda W] slsmn h 1333 Sorin ave
" Harry F [Jennie L] slsmn h 1301 Wilbur ave
" Harry S wks B & O R R h 251 S Balch
" Russell C h 251 S Balch
Bass Aaron J bkpr h 852 Brown
" Alice S stenog h 852 Brown
" Mrs Anna R (Bass 5c to \$1.00 Store) h 852 Brown
" Bert G [Lily K] mach Goodyear h 128 Canton rd
" Carlin G [Fwa V] h 255 King dr (Stow)
" David [Daisy] h 465 Grace ave
" David [Selma] [Farmers Exch F & V Mkt] h 684 Raymond
" Eleanor student h 684 Raymond
" Fern I h 1000 W Waterloo rd
" 5c to \$1.00 Store (Mrs Anna R Bass) 880 Brown
" Floyd H [Nola] formn Firestone h 2136 Manchester rd
" G Raymond [Ida] wks Goodrich h 401 Stanton ave
" Gabriel [Maud] clk Erie R R h 175 E York

CITY BAKING CO. SPECIAL BAKERS OF WEDDING CAKES AND FANCY BAKED GOODS, 5 STORES
PHONE HE-3126

BASS

" Geo [Mary] h 7 Charles
 " Isaac [Jennie] h 433 Bishop
 " Jacob W student h 694 Mallison ave
BASS LOUIS R [Anna R] men s tailor 713 Akron
 Sav & L Bldg Phone BI 5924 h 862 Brown
 Phone FR-3673 (See page 134)
 " Mildred V opr N Y Permanent W Shop h 1212
 MtVernon ave
 " Morris [Mary] huckster h 694 Mallison ave
 " Ralph [Frances L] h 365 Rhodes ave
 " T Fred [Nettie] wks Gen T & R Co h 1212 Mt-
 Vernon ave
 " Wm A [Margaret] clk Postoffice h 229 Malacca
 " Wilma V student h 2136 Manchester rd
BASSE Andrew [Olga] slsmn Ak P Milk Co h 516 Vine
 " Theodore N r 767 Hazel
Bassett Bert V with Twin Coach Co r Y M C A
Bassetta Saml [Mary] rubwkr h 714 McKinley ave
Bassetti Inez stenog Gen Furniture Co h 919 Storer
 ave
Bassfield Robt r 680 Miami
Bastady Mrs Adell M (wid Louis) h 249 Sues ct
Bastian Alvin L mach h 16 Palmetto ave
 " Harriet B tchr h 2462 3d (C F)
 " Helen M clk h 16 Palmetto ave
 " Herbert W [Marie] mach Firestone h 16 Palmetto
 ave
 " Mae F beauty opr'h 16 Palmetto ave
 " Raymond E [Evelyn] wks Firestone Co h 930 1/2
 Raymond
 " Seth H [Stella M] mach Goodyear h 2111 Aiden-
 dale ave
 " Thos L [Anna J] h 2462 3d (C F)
 " Willis W [Ruth B] mach Goodyear h 2458 3d (C F)
Baston Mrs Anna S h 231 Windsor
 " Emerson waiter Clark Restr Co i 194 Myrtle pl
 " Ernest S [Lucyl] wks Goodyear h e s Darrow rd
 " Robt' clk Huvler s Luncheonette r 194 Myrtle pl
Batch Geo A [Hazel E] auto mech h 1009 Pardee ave
Batche Frank R [Anna M] wks Firestone h 576
 Haivey ave
 " Michael student h 576 Harvey ave
Batchelor Bruce A wks J L Batchelor h 2339 14th
 S W
 " Chas E [Grace I] h 749 Noah ave
 " Donald L plstr h 2339 14th S W
 " Frank M [Gertrude A] plstr h 2202 7th S W
 " John L [Eunice N] contr plstr 2339 14th S W h
 same
 " Paul F [Julia E] osteopath 148 Portage trail (C F)
 h same
 " Willet E r 510 Brown
Batchik Emlin T student h 828 5th ave
 " Geo [Mildred] wks Goodyear r 984 Inman
 " Joseph [Grace] wks Goodyear r 186 F Crosler
 " Michael [Blodwin] wks Goodyear h 828 5th ave
Batchord Nelson L h 828 May
 " Nelson V [Mayme] h 828 May
 " Mrs Susanna (wid Percival S) h 366 Berry ave
 " Thos R [Edith M] wks Naum Co h 1176 Dayton
Bateman Chauncey E [Dolores R] h 1150 Riverside dr
 " David J serviceman Bateman Radio h 680 Johnston
 " Florence E waitress Pulace Restaurant h 1150
 Riverside dr
 " Geo G [Nellie N] h 778 F Market
 " Helen V student h 1150 Riverside dr
 " Mrs Lena (wid Chas F) h 981 InCroix ave
 " Lettie waitress **THE A POISKY CO** r 393 E
 Buchtel ave
 " Mrs Louise r 74 N Summit
 " Radio (R C Bateman) 463 E Exchange
 " Ralph C [Agnes] (Bateman Radio) h 690 Johnston
Bate's Danl B [Amy F] wks Goodrich h 1330 Vane
 ave
Bates Anna wks Firestone r 1015 Yale
 " Mrs Arletta A lunch 739 S Arlington h 749 same
 " Carl E mgr John P Cochran Co h 124 Devonshire
 dr
 " Carl V [Katherine] h 968 Victory
BATFS CARROLL E [Selma M] collections 504 and
 505 Peoples Bank Bldg Phone FR-6619 h 2124
 14th (C F) Phone WA-7644
 " Clayton J mgr Acme No 74 h 931 Silvercrest ave
 " Danl J [Bertha] lab h 2521 30th S W
 " Doris V student h 329 Pioneer
 " Mrs Dorothy L h 346 Union pl
 " Mrs Edith h 32 N Martha ave
 " Edward A [Magdalene M] wks Firestone h 1383
 Sweitzer ave
 " Edwin J [Myrta R] wks Goodrich Co h 1515
 Rockaway

BATES

" Ernest D [Gertude L] prin David E Hill School
 h 329 Pioneer
 " Mrs Ethel M h w s Valdes ave
 " Fay L clk h 2546 Robindale ave
 " Frank mgr Eagle Hotel r 54 N Howard
 " Frank r 105 W Market
 " Franklin E student h 329 Pioneer
 " George r 51 E Market
BATES GEORGE D [Laura] vice chairman First-
 Central Trust Co h 41 Putnam rd Phone UN-5434
 " Geo R [Mamie M] enrp h 1195 Wyley ave
 " Grant A [Iva M] wks Firestone h 287 Lockert ct
 " Harold E [Yelva B] wks Goodyear h 914 Wyley av
 " Harry D student h 411 E South
 " Hattie h 305 Turner
 " I Taylor [Sarah A] auto serv sta 1735 Goodyear
 blvd and 2512 E Market, contr excavating 1645
 Newton h same
 " Mrs Joecinda M (wid Albert R) h 2359 4th (C F)
 " John r 134 Wooster ave
BATFS JOHN L [Oocy M] chiropractor 2588 Nesbitt
 ave moving van 2538 Nesbitt ave h same Phone
 SH-5325
 " John S [Louise M]-wks Goodrich h 320 Wildwood
 ave
 " L Raymond clk Acme No 37 h 931 Silvercrest ave
 " Lawrence B [Bertha C] h 411 E South
 " Lettie R [Ida T] h 771 N Howard
 " Mrs Lettie S h 931 Silvercrest ave
 " Louis P [Arletta A] wks Alistates F Inc h 749
 S Arlington
 " Martha M student h 648 Hazel
 " Orville M mgr American L & A T Co 412 Everett
 Bldg
 " Paul F [Margaret H] slsmn Jenkins Realty Co
 h 58 Marshall ave
 " Pauline h 771 E Exchange
 " R Chas [Mary E] h 744 S Main
 " Raymond A student h 2546 Robindale ave
 " Robt L [Georganna] wks Miller R Co h 575
 Lumiere
 " Robt W [Margaret H] clk **THE M O'NEIL CO**
 h 1349 Wilbur ave
 " Rosa clk h 411 E South
 " Mrs Rose H (wid Alfred) h 594 Washington
 " Thos h 811 Sackett ave (C F)
 " Thos E [Martha M] wks Goodyear h 648 Hazel
 " Thos E jr h 648 Hazel
 " Thos H [Louise F] wks Goodrich h 771 N Howard
 " Thos M [Lottie A] truck dr h 1060 Dietz ave
 " Victor F student h 329 Pioneer
 " Walter N [Anna R] wldr h 795 Ravenswood
BATESON CLARFNCE S [Frances H] dist mgr Life
 Insurance Co of Virginia h 5 Mayfield ave
 " Harry K [Leafie M] h 61 Jewett
Bath Philip S wks Goodyear h 2843 Norwood (C F)
Bathgate Albert h 476 Bell
Bathrick Mrs May L (wid Ellsworth R) h 19 S Forge
Batts Nick r 49 N Walnut
Batz Margaret wks 807 Broad blvd (C F)
Batley Ernest G [Minnie L] h 645 Schiller ave
 " Geo E clk Beacon Journal h 645 Schiller ave
 " Harry V stenog Sup P & L Co h 645 Schiller ave
 " Robt M [Jessie A] plbr h 315 Russell ave
Batman Alice E student h 521 Gridley ave
 " Clifford S [Mamie M] wks City Ice & C Co h 516
 Grant
 " Edward T [Dorothy E] coal dir h 521 Gridley ave
 " J Howard truck dr h 521 Gridley ave
 " James K student h 521 Gridley ave
 " Saml C [Alice O] prntr h 466 Allyn
Baton Matthew C rubwkr h 1311 Marcy
Bator Anna h 501 Koerber ave
 " Frank [Irene L] (Rator Radio Co) h 1702 Faye rd
 " Henry student h 501 Koerber ave
 " Joseph C [Florence] wks Firestone h 501 Koerber
 ave
 " Radio Co (Frank Bator) 1 Broad
Batori John rubwkr r 1145 Marcy
Batsis Gregory \ shoe, repr 357 S Arlington-r 509
 same
Batson Harry W [Mell] slsmn h 126 Grand ave
 " Walter wks Goodyear r 1291 Oakland ave
 " Walter B [Elizabeth] slsmn Reliable F Co-h 1124
 N Main
 " Wm M slsmn h 1017 Princeton
Batstone Harry C [Corra B] painter h 1245 Kansas av
Battaglia Tony [Rosa] billiards 126 Furnace h same
Battel David (Mary) h 348 W Cedar
Battals Claire W [Bernice M] wks Firestone Co h
 782 Mallison ave
 " Geo G [Corra M] h 2117 15th S W

FIRST INDUSTRIAL BANK of AKRON

WILL HELP LIGHTEN YOUR BURDENS FINANCIALLY

AKRON 1933 CITY DIRECTORY

533

BATTELS

" Harry C [Mabel M] h 559 Wooster ave
 " Helen E office clk THE M O'NEIL CO h 575 Crosby
 " Jane J student h 575 Crosby
 " M. Patience office clk THE M O'NEIL CO h 575 Crosby
 " Margaret M bkpr THE M O'NEIL CO h 575 Crosby
 " Rosemary R student h 575 Crosby
 " Wm J [Mary A] engr Superior Frtg Co h 575 Crosby
 " Wm R student h 575 Crosby
 Batten Alonzo M [Clara A] wks Goodrich h 833 Sumner
 " Denzil wks Am H R Co r 1680 E Market
 " Edna A student h 833 Sumner
 " Ernest V [Agnes E] pupfr Firestone h 599 Hamme-
 " Everett [Naomi E] wks Am H R Co h 85 E
 Catawba ave
 " G Juanita h 833 Sumner
 Battin Saml [Faith] wks Goodrich h 672 Damon
 Battista Anthony [Angelina] h 386 E Glenwood ave
 " Tony [Reginal] lab h 1484 White ave
 " Elsie h 428 Campbell
 Battiste Catherine h 64 Mosser ave
 " Nick [Vendaline] h 64 Mosser ave
 " Viola h 64 Mosser ave
 Battistelli Peter F mach h 115 Bodahely ct
 Battle Fletcher wks Phila R W Co r 880 Bell
 " Geo R [Ollie] wks Goodyear h 237 Cuyahoga
 Battle Arch D [May] h 2232 East ave
 " Carl C [Catherine F] wks Goodyear Co h 1424
 Manchester rd
 " Mrs Cassie wks 37 Borton ave
 " Durbin H [Fisile M] h 1191 McIntosh ave
 " Mrs Ethel h 132 Halstead
 " Evelyn clk r 372 Grant
 " Mrs Evelyn G h 627 Wyandot ave
 " Hilda S compt opr Goodrich h 2232 East ave
 " Lillian I tchr r 328 Noah ave
 " Roy R billiards 2266 East ave h 2232 same
 " Mrs S Anna (wid, Hamlin H) h 2281 East ave
 " Mrs Caroline E h 2324 2d S W
 " Dencil wks Am H R Co r 154 Seiberling
 " Rumsey [Mildred] wks Goodrich h 2241 6th (C F)
 Batts Robt A [Rose C] wks Goodrich h 599 Wyandot
 ave
 Batuk Joseph [Anna] mach h 571 McKinley ave
 Batye Frank wks State Theatre h 317 Washington
 Batz Christopher [Dimit] h 1148 Lexington ave
 " Glenn C student h 1148 Lexington ave
 Batzy Geo [Marie] wks O B Tel Co h 1010 Nathan
 " Louis [Foster] wks Phila R W Co h 1010 Nathan
 Baubles Bernice student h 684 Washington
 " Chas [Martha] wks Goodrich h 684 Washington
 " Joseph student h 684 Washington
 Bauch Corinne F r 1768 17th (C F)
 " Joseph J [Edith M] wks Goodyear h 834 Evans av
 " Kurt F [Josephine] engr Goodyear Z Corp h 544
 Palisades dr
 Baucher Anna J clk h 1232 Laffer ave
 " John [Anna] carp h 1232 Laffer ave
 " John F student h 1232 Laffer ave
 " Josephine M student h 1232 Laffer ave
 Bauder Doris M student h 931 Portage tr (C F)
 " Stanley P [Alice V] (Silver Lake Greenhouse) h
 s Kent rd (S L V)
 " Wm R [Annabel] carp h 931 Portage tr (C F)
 Baudes Albina student h 957 Seneca pl
 " John [Angelina] h 957 Seneca pl
 " John Jr wks Biggs B W Co h 957 Seneca pl
 " Peter student h 957 Seneca pl
 Bauer Adam [Elizabeth] wks Goodrich h 1005 Haynes
 " Adam Jr [Evelyn] h 1005 Haynes
 " Adam [Helen] butcher h 2333 12th S W
 " Adam A h 2333 12th S W
 " Agnes H student h 2333 12th S W
 " Alfred C [Helen V] wks Twin Coach Co h 695
 Schiller ave
 " Alice M clk h 773 Dayton
 " Anton [Katherine] rubwkr h 612 E Crosier
 " Archibald C truck dr h 1025 Chalker
 " August wks C C Culver h same
 " Bernard student h 1230 Welsh ave
 " Bernice billing mach opr E O Gas Co h Barberton
 O R D I
 " Byron B h 526 Vinita ave
 " Catherine C stenog Goodrich h 1026 Judges ct
 " Chas R [Ethel M] vice pres and treas Coble &
 Bauer Drug Co h 488 Greenwood ave
 " Christian [Clara E] wks Goodyear h 1178 2d ave

BAULK

" Christie F [Thelma M] slsmn h 1103 Berwin
 " Conrad E [Anna M] wks Goodrich h 1401 Grant
 " Mrs Dora S (wid Fred H) h 206 Wheeler
 " Dorothy E h 773 Dayton
 " Earl F [Florence M] clk F O Gas Co h 865 Win-
 ton ave
 " Edward H [Florence M] engr Goodrich h 1739 S
 Arlington
 " Edward J wks Goodrich h 773 Dayton
 " Elmer G [Helen M] with Peoples S Drug h 242
 Silver
 " Ernest H [Ida M] electn Electric P C & M R Inc
 h 1707 8th (C F)
 " Ervin W gard h 1243 Tampa ave
 " Evelyn G wks h 1127 Winton ave
 " Frank C [Zuma M] wks Goodyear h 854 Carroll
 " Fred A [Agnes R] wks Goodyear h 1160 LaCroix
 ave
 " Fred A [Catherine] mach Firestone h 1209 Grant
 " Fred C [Anna I] drvmn h 1026 Judges ct
 " Fred L [Ida] mech Ak Trans Co h 686 Virginia av
 BAUER FRED O [Grace] collections and investiga-
 tions Mogadore O h same Phone MA-2106
 " Geo [Laura E] h 706 Coburn
 BAUER GEORGE J [Gertrude] dist traffic agent
 Akron Canton & Youngstown Ry Co h 2127
 State rd (C F)
 " Gertrude L clk h 1025 Chalker
 " Harold E [Elizabeth M] clk Goodrich h 1230 Welsh
 ave
 " Helen R clk Sears R & Co h 1025 Chalker
 " Henry [Lillian R] drftsmn Goodrich h 616 Wyan-
 dot ave
 " Hulda wks Goodrich h 318 Cleveland
 " Jack E student h 1209 Grant
 " Jacob [Caroline] h 56 Franklin
 " Jacob J [Edith M] ins h 774 Sumner
 " John baker r 792 Yale
 " John [Mary] h 1025 Chalker
 " John A [Bernadette] office mgr Int Har Co h 1357
 Neptune ave
 " John E [Maud V] janitor h 773 Dayton
 " John L [Frances V] wks Goodrich h 1129 Princeton
 " Joseph wks Firestone r 77 Palmetto ave
 " Joseph W [Mary A] h 814 Fess ave
 " Kling F h 773 Dayton
 " Leo J [Rose A] wks Goodyear h 1269 Wilbur ave
 " Leona clk Gen T & R Co r 367 Buttala rd
 " Louis E student h 557 Grace ave
 " Dr M M vice pres Federal Oil & Gas Co h Union
 town O
 " Mary student r 792 Yale
 " Mary E h 2539 3d (C F)
 " Mildred A student h 814 Fess ave
 " Norman C wks Goodyear h 557 Grace ave
 " Oscar electn J Grant Hyde Inc h 226 S College
 " Paul G [Mary I] clk A N Paden h 1444 Home ave
 " Ralph E [Eva] mach h 483 Lockwood
 " Raymond C [Juanita R] wks City L & D C Co
 h 987 Allendale ave
 " Robt student h 1739 S Arlington
 " Robt F student h 865 Winton ave
 " Robt W [Gertrude] h 935 Boulevard
 " Urban J [Edna F] wks Goodyear h 318 Cleveland
 " Walter J student h 773 Dayton
 " Wm [Mary A] clk Portage B Academy h 987
 Allendale ave
 " Wm W clk C E Stoll h 107 Glenn (B)
 " Willis E [Hazel D] clk Richards T & S Co h
 2400 3d (C F)
 " Mrs Winifred r 189 Spicer
 Bauers Mrs Ella B (wid Jacob) h 1043 Fairbanks pl
 Baugh Andrew porter Masonic Club r 131 N Howard
 " Ernest S [A Nelle] wks Firestone h 6703 Coburn
 " Kathleen h T J George Parkwood dr (S L V)
 " Millard C [Mary E] wks City h 1158 Brown
 " Ross [Dora W] h 110 Munroe Falls ave (C F)
 " Wayne M wks Goodyear h 1158 Brown
 Baughard Bruce J [Oma F] slsmn r 647 Carroll
 Baugher Edward J [Helen] wks Goodyear h 1490
 Preston ave
 " Frank D [Bertha F] h 551 E Buchtel ave
 " Hugh [Sylvia A] wks Firestone h 1155 Getz
 " Roy M [Helen E] wks Firestone Co h 852 Long
 view ave
 Baughin Maude prin W F Rimer School h 317 Weber
 ave
 " Byron tchr Actual B College h 817 Weber ave
 Baughman ~~57~~ See also Bachman
 " Albert L wks City Baking Co h 587 Lumiere
 " Benj F [Dorothy E] wks Gen T & R Co h 2562
 Grabam ave

DON'T BORROW Buy a City Directory AND CONSERVE TIME AND MONEY

BAUGHMAN

" Mrs Bertha M (wid John F) h 440 W Market
 " Betty V student h 477 Carroll
 " Carl E auto slmn h 463 E Exchange
 " Carmon L [Clara B] clk W E Wright Co h 587 Lumiere
 " Chas B student h 158 Olive
 " Clarence F [Lola G] with Jewel Tea Co h 653 Coventry
 " Claude L [Myrtle M] wks Yeager Co h 1192 Murray ave
 " David A wks Goodyear h 389 Kathryn pl
 " Doris E tchr h 1192 Murray ave
 " Dorothy L bkpr h 440 W Market
 " Dorothy M phone opr h 388 Kling
 " Earl R [Emma O] formn Firestone h 693 Moreley ave
 " Earl R [Zelma R] h 194 E Graham rd (Stow)
 " Mrs Edna wks Y W C A h 713 Kling
 " Edna M h 1032 MtVernon ave
 " Elizabeth L student h 1384 Belcher ave
 " Elmer E [Minnie F] wks Ak Metallic G Co h 1305 W Wilbeth rd
 " Floyd E [Anna] shtmtlwr h 2326 11th S W
 " Frank B [Louise E] dept mgr J Koch Co h 296 Merriman rd
 " Fuller C [Mary A] wks Goodyear h 382 Chittenden
 " Fuller L student h 382 Chittenden
 " Glenn [Phyllis I] wks B & O R R h 213 Glasgow
 " Glenn O [Grace R] feed etc 121 Munroe Falls rd (Stow) h same
 " Gordon [Betty] rubwkr h 20 Watters ave
 " Grant L elect engr h 296 Merriman rd
 " Harold E [Wilda I] motor trucking h 2513 9th ct (C F)
 " Harry wks Atlantic Fdry Co r 1485 Brown
 " Harry W [Bertha E] h-98 S Balch
 " Hiram P h 309 Crosby
 " Jacob Z [Grace M] wks Firestone h 1032 Mt Vernon ave
 " John uphol h 1108 5th ave
 " John A [Margaret M] mach Goodyear h 44 Devonshire dr
 " Mrs L Geraldine h 1379 Grant
 " Laverne J [Maud E] engr : 230 W Market
 " Lawrence h 631 Washington
 " Leman W [Alma E] ins solr h 678 Kenmore blvd
 " Louell D [Bessie L] slmn h 631 Washington
 " Mrs Lura h 572 S Sunset View dr
 " Madeline H h 1326 Tonawanda ave
 " Martin J stenog Dye & Allen h 1192 Murray ave
 " Martin C [Elizabeth] wks Goodyear h 158 Olive
 " Mary nurse h 297 E Buchtel ave
 " Mary E student h 1326 Tonawanda ave
 " Mrs Mattie E (wid Andrew) h 1023 McKinley ave
 " Mavne K h 440 W Market
 " Noah S [Theodosia L] contr-bldr 1146 Riverside dr h same
 " Paul [Anna S] slmn h 389 Kathryn pl
 " Ralph D [Emma M] h 480 Crouse
 " Ralph J [Fern] truck dr h 388 Kling
 " Ray D [Golda B] sec and treas Columbia Printing Co h 81 E Dalton
 " Raymond S [Emma G] wks Goodyear h 488 Brown
 " Robt E [Nina E] clk h 2345 13th S W
 " Robt M [Mary L] tax inspr h 477 Carroll
 " Ruth L h 938 Merton ave
 " Stanley O [Ruth L] bkpr First-Central T Co h 76 E York
 " Mrs Vespa V (wid Chas O) h 364 Hillwood dr
 " Warren D [Carrie E] formn Gen I & R Co h 69 Devonshire dr
 " Wm mldr r 178 Palmyra ave
 " Wm H' [Lella M] camp director h 388 Kling
 " Wm H [Mary M] jettc/cnrrnr h 1384 Belcher ave
 " Wm K [Frieda P] mgr Mitchell, Herrick & Co h 635 Harrison ave
 " Wm W [Emma F] h 302 W Cedar
 " Wm W [Ethel C] h 1097 Jefferson ave
 Baukus Henry W [Roflie V] wks Firestone Co h rear 905 W Bowley
 Bauhart Ralph J [Gertrude L] mach h 2525 Ogden av
 Bauknecht Arthur H [Josephine J] mach h 876 Silvercrest ave
 " Norma M student h 876 Silvercrest ave
 Bauld Mrs Caroline h 165 Burton ave
 " Florence buycr Yeager Co h 165 Burton ave
 Baum Adrian P [Lulu C] clk Seiberling R Co h 860 Chester ave
 " Benj [Flora M] wks Goodrich Co h 952 Diana ave
 " Blair E h 952 Diana ave
 " Burr L [Margaret A] (Sanitary Box Lunch) h 638 Grifton ave

BAUM

" Clarence F [Verda A] wks Goodrich Co h 1076 Schumacher ave
 " Don D [Bessie M] wks India 1 & R Co h 82 Berwyck dr
 " Dorothy M h 729 Moraine ave
 " Doyle C [Mildred] h 411 W Thornton
 " Doyle J h 154 W Thornton
 " Ethelene A clk h 952 Diana ave
 " Harry [William N] lab h 2350 12th S W
 " Herbert M [Virginia] wks Goodrich Co h 1023 Lane
 " J Hadsell student h 21 Aqueduct
 " James r 229 James
 " Mrs Jennie (wid Henry S) h 729 Moraine ave
 " John D [Ethel J] osteopath 483 W Market h same
 " Mrs Mary A h 722 Longview ave
 " Mollie wks 584 Merriman rd
BAUM O W Co The, O W Baum pres Mrs Ida Kendall
 sec and treas mortgage loans insurance and real estate 916 2d Natl Bldg Phone HE-4615
BAUM ORIN W [Jennie C] pres O W Baum Co
 h 327 Hastings pl Phone FR-8284
 " Roswell J [Hattie L] (Baum Sheet Metal Co) h 21 Aqueduct
 " Sheet Metal Co (R J Baum) 21 Aqueduct
 " Violet L student h 952 Diana ave
 " Wilda wks 584 Merriman rd
 " Wm student h 952 Diana ave
 Bauman Aloysius M [Gertrude V] barber C T Secret h 214 Crosby
 " Andrew W [Mildred] wks Botzum Bros Co h 857 Earle
BAUMAN ANITA agent John Hancock Mutual Life Ins Co 529 and 530 2d Natl Bldg Phone FR-6315 h 94 Charlotte Phone BL-7648
 " Arthur E [Fannie F] slmn h 437 Orchard
 " Balhazer [Elizabeth] h 822 Mallison ave
 " Caroline V student h 1091 Jefferson ave
 " Casper D [Betty M] wks Firestone h 293 W South
 " Clement C student h 1091 Jefferson ave
 " Corinne student StThomas Hosp h 631 Lucile ave
 " Mrs Elizabeth (wid Louis P) h 605 Storer ave
 " Gladys wks Firestone r 130 W Long
 " Grover C [Lima D] city detective h 1195 MtVernon ave
 " Harry A [Mary C] with Goodrich h 1091 Jefferson ave
 " Harry H student h 1091 Jefferson ave
 " Mrs Hazel M corsetiere h 772 Polk ave
 " J Wm [Marguerite] wks Ak Eagle Ptg Co h 493 Aqueduct
 " Jacob student h 822 Mallison ave
 " John W [Marguerite F] printer h 493 Aqueduct
BAUMAN JOSEPHINE M clerk City Council 301 City Hall Phone JE-7111 h 605 Storer ave
 " Louis E prin MtHose School h R D 6
 " Mrs Margaret phone opr Firestone P T & S Bank h 631 Lucile ave
 " Mary A student h 2746 3d (C F)
 " Mrs Mary E h 178 Arch
 " Mary W clk Ak Gro Co h 459 Noble ave
 " Michael [Barbara] poultry 525 Wingerter h same
 " Mrs Millie I (wid Edward H) propr Cuyahoga Falls Reporter h 2404 3d (C F)
 " Ora C [Laverna N] musician h 203 W Long
 " Patricia Z student h 2746 3d (C F)
 " Paul A [Nellie M] h 2746 3d (C F)
 " Philip A [Wava M] com artist h 749 W Exchange
 " Rose T h 1663 Manchester rd
 " Roy Mae student h 178 Arch
 " Walter F [Magdalena M] mach h 901 Baughman
 " Wilbur W [Helen A] wks Quaker O Co h 2879 Northland (C F)
 " Wm E pub Cuyahoga Falls Reporter h 2404 3d (C F)
 " Wilma M clk h 459 Noble ave
 " Baumann Ruth wks H B Manton
 Baumberger Ross L [Ermine] truck dr r 96 Bittman
 Baumert Betty P student h 134 N Forge
 " Conrad H [Anna B] with Quaker O Co h 134 N Forge
 " Helen W office sec THF A POLSKY CO h 134 N Forge
 " Paul E tchr h 134 N Forge
 Baumgardner Arpes J student h 342 Greenwood ave
 " Aloysius M [Nellie M] (Baumgardner Products Co) h 342 Greenwood ave
 " Andrew student h 2562 Nesbitt ave
 " Dorothea M student h 227 Carroll
 " Edith M student h 287 E Kent rd (Stow)
 " Felix J [Barbara A] truck dr h 433 Sumner
 " Rev Gill M [Carrie] h 667 Blaine ave

W. D. TURNER
WALL PAPER COMPANY



**WALL PAPER, PAINT, LINO-
 LEUM, WINDOW SHADES**
Akron and Barberton

"Hatchway" Buttonless Union Suits
The Height of Perfection and Comfort

KOCH'S 111 SOUTH MAIN ST.

AKRON 1933 CITY DIRECTORY

555

BAUMGARDNER

" Harold I student h 684 Dayton
 " Harry D student h 667 Blaine ave
 " Mrs Hazel C h 287 E Kent rd (Stow)
 " Homer L [Susie A] formn Gen T & R Co h 870 Bertha ave
 " Mrs Irene M (wid Harry) h 684 Dayton
 " J Roy [Wanda E] mach Goodyear h 653 Phillip ave
 " James R student h 2041 15th (C F)
 " Janet student h 667 Blaine ave
 " Leslie P [Virchie A] wks Goodrich h 2552 Nesbitt ave
 " Lucille L h 287 E Kent rd (Stow)
 " Luella F student h 247 F Kent rd (Stow)
 " Mrs Marguerite D h 227 Carroll
 " Melvin barber H S Sayre h 737 Carroll
 " Newell E rubwkr h 986 Lovers lane
 " Paul M [Helen M] with Natl R M Co h 2041 15th (C F)
 " Products Co (A M Baumgardner) burial vaults rear 307 Silver
 " Ralph H [Amy] wks Gen T & R Co h 986 Lovers lane
 " Richard N h 287 E Kent rd (Stow)
 " Robt L student h 653 Phillip ave
 " Wilbert J [Charlote E] mach Natl R M Co h 830 Curtis ave (C F)
 " Baumgardt Arthur H [Marie] (Baumgardt Bros & Grossmayer) h 1204 Tulip ave
 " August F [Mabel D] (Baumgardt Bros & Grossmayer) h s s Kent rd (SLV)
 " Beatrice M student h s s Kent rd (SLV)
 " Bros & Grossmayer (A F and A H Baumgardt L Grossmayer) meats Central Market
 " Jack C student h 1204 Tulip ave
 " Mrs Mary (wid Julius) h 707 Sumner
 Baumgartel Harold G [Lucille] clk h 985 Jason ave
 " Raymond H [William S] route formn Akron Pure M Co h 982 Saxon ave
 Baumgarten Mrs Anna F (wid John) h 229 Highpoint ave
 Baumgartner Mrs Ethel M h 836 E Buchtel ave
 " Mrs Florence E (wid A Lloyd) acct P H C h 80 Beck ave
BAUMGARTNER JOHN [Hazel N] vice pres VonGuten-Baumgartner Co Inc h 1014 Seward ave
 " Louis H wks Am H R Co h 2229 7th S W
 " Mrs Mabel F (wid Henry P) h 2229 7th S W
BAUMGARTNER NOAH [Mary M] sec and treas VonGuten-Baumgartner Co Inc h 953 Greenwood ave
 " Saml [Lydlal] h 953 Greenwood ave
 Baumhauer Katherine h 98 W Thornton
 Baum Carl R [Loleta M] rubwkr h e s S Hawkins av
 " Howard J [Doris J] wks Firestone h 706 Blaine ave
 " Luther G [Leona V] wks Goodrich Co h 640 Dorothy ave
 " Richard E wks Goodrich Co h 640 Dorothy ave
 Baus Mary tchr h 765 Ardmore ave
 " Mrs Mellie A (wid Geo) h 765 Ardmore ave
 Bause Alvin N [Genevieve] pbr 847 Fess ave h same
 " Wm C [Daisy] h 842 Fess ave
 Bausher Harold S [Mildred] ice cream maker Furnas I C Co Inc h 1197 Hart
 " Jacob [Ollie] mgr The Amelia h 218 Park
 " Stanley J clk Goodyear h 1197 Hart
 Bavarian Hall J I Huhn Jr mgr rear 546 Grant
 Bawden James h 827 Concord ave
 Baxendale Cornelius J electrotyper Ak Electro & S Co h 120 Meadow ct (B)
 " Elizabeth H h 514 Fouse ave
 " John [Henrietta] (Glenwood Market) h 514 Fouse ave
 " R Roy [Lena M] dr Pierce B & P Mfg Corp h 890 Eva ave
 Baxter Harry engr r 59 S College
 " Helen tchr h 22 Rhodes ave
 " Jean student h 239 Lods
 " Lawrence wks Goodyear h 74 N Arlington
 " LeRoy [Minnie L] supt Mutual Life Ins Co h 564 Storer ave
 " Miles G [Ruby] bus opr h 18 W Voris
 " Mrs Pauline A asst Dr E J Cauffield h 239 Lods
 " R A slsmn r 1051 S Main
 Bay Rev Arthur E [Alma C] pastor Grace Lutheran Church h 437 Noah ave
 " Arthur F h 437 Noah ave
 " Mrs Esther L (wid Burton O) h 370 Baldwin rd
 " Eugene F student h 430 Portage trail E (C F)
 " F Eugene clk A Klein & Son r 2697 Tift (C F)
 " Fred R [Hazel F] h 430 Portage trail E (C F)
 " Mrs Leta S h 102 S Maple

BAY

" Mary J student h 430 Portage trail E (C F)
 " Robt E [Madge S] wks Goodyear h 836 Wyley ave
 Bayard Chas [Sarah] wks Goodrich h 2831 Northland (C F)
 Bayer Arthur W [Nettie] M] truck dr h 898 Corley
 " Mrs Elizabeth h 218 Rhodes ave
 " Frances L student h 218 Rhodes ave
BAYER FRANK [Magdalena] vice pres Peoples Bottling Co Inc h 698 Kling
 " Mrs Helen E (wid Henry E) h 1066 Chalker
 " Jacob W [Carrie R] formn Goodrich h 2212 17th S W
 " Jacob [Gertrude] painter h 307 Euclid ave
BAYER JOSEPH [Elizabeth] sec and treas Peoples Bottling Co Inc h 696 Kling
 " June J stenog Colonial F Co h 218 Rhodes ave
 " Max [Georgiana] h 218 Rhodes ave
 " Mildred E h 2212 17th S W
 " Olga student h 360 Kenilworth dr
 Bayes Mrs Bessie E bkpr h 326 Hallinan ct
 " Denver wks Haid & Morris r-32 Hall
 " Wm wks Firestone r 53 Ira ave
 Bayle Burdette S [Emma M] slsmn Ak Maytag Co h 815 Avon
 " Evalyn B tchr h 815 Avon
 " Harriet E student h 815 Avon
 " Helen M clk Goodrich F 815 Avon
 Bayles Byron E [Mary E] atty 1003 Akron S & L Bldg h 736 Thayer
 " Corey W [Alice B] wks Penna R R h 882 Eastland ave
 " Harold F student h 882 Eastland ave
 " Norman V [Nora J] barber J L Hawkins 228 E Tallmadge ave
 Bayless Albert [Jennie] lab h 2304 6th S W
 " Anna B stenog h 1123 Murray ave
 " Carson W rubwkr r 181 S Arlington
 " Elson H student h 87 Brighton dr
 " Frank rubwkr h 2304 6th S W
 " Geo W [Pearl M] wks Firestone h 1264 Carey ave
 " Gordon rubwkr h 2304 6th S W
 " Henry [Olive B] clk M M Handley h 87 Brighton dr
 " Herschel O [Jessie R] contr bldr 1123 Murray ave h same
 " Virgil wks Firestone r 1048 S High
 Bayliss J Harold [Anna S] rubwkr h 1102 Winton av
 " Mrs Sarah (wid John C) h 318 Kenilworth dr
 Baylor Mrs Faye E wks Goodrich r 1015 Yale
 " Floyd E [Elizabeth] wks Firestone Co h 686 W South
 " Mrs Milley W (wid Chas) h 2329 2d (C F)
 " Walter E [Grace B] h 2329 2d (C F)
 Bayly Andrew [Nettie W] wks Firestone h 1043 Princeton
 Bayne Evan P treas Claude Neon of Ohio Inc h Detroit Mich
 " Geo R [Lorena I] wks Goodrich h 179 E Voris
 " Nathaniel H [Elizabeth A] wks Goodrich h 421 Brown
 Baynes Robt A [Martha A] plstr h 1156 7th ave
 Bayonnet Alex J [Carmen M] asst supt Prud I Co h 1357 Manchester st
 Baysinger Andrew lab r 216 Gale
 " Clyde [Jessie W] auto rep 1856 E Market h 190 Fremont ave
 " Glenn M student h 190 Fremont ave
 " Irene typist Ak Lamp Co h 619 Orchard ave (B)
 " Virgil R h 240 Bernard ct
 " W Claude [Jessie E] wks Firestone h 498 S Firestone blvd
 " Wm W [Cora E] custodian First M E Church h 240 Bernard ct
 Bazarin Steve [Catherine] h 1183 Clifton ave
 Bazeld John [Mary] h 202 E Voris
 Bazen Stephen clk Aster Cash Mkt r 846 E Market
 Bazley Cecil S [Bernice A] meats 7 E Market office 710 United Bldg h 129 Borton ave
 " Jane student h 129 Borton ave
 " Marian student h 129 Borton ave
 Bazo Anna student h 1154 Johnston
 " John [Irene] wks Mohawk R Co h 1154 Johnston
 " Michael student h 1154 Johnston
 Bazzell Wm E [Aleta H] rubwkr h 68 W Croster
 Beabout Howard F [Helen I] wks Goodyear h 40 Coolidge ave
 Beach Chas T wks Seiberling R Co h 312 Spioer
 " Mrs Dorothy h 324 Work dr
 " Edith L h 2791 Mogadore rd
 " Edward r 342 W Market
 " Emil S [Mary K] farmer h 2791 Mogadore rd
 " Guy K [Ethel E] clk Goodyear h 182 Canton rd

The Bankers Title & Trust Co. EVERYTHING IN REAL ESTATE

THE DAUNTLESS PLUMBING & ELECTRIC CO. 18-22 E. State St. PHONE 8109

BEST DISPLAY OF LIGHTING FIXTURES IN THE CITY FRANKLIN 8109

556

BURCH DIRECTORY CO'S

WE PAY 4%
ON SAVINGS ACCOUNTS AND
CERTIFICATES OF DEPOSITS
THE SOCIETY SAVINGS & LOAN CO.
 122-S. Main St Phone Blackstone 1317

BEACH

" Harry B [Ernie M] contr cement wk 2419 Albrecht ave h same
 " Mrs Hattie r 174 W Cedar
 " Isaac B r 1390 S Main
 " Mrs I ille B (wid Byron C) h 1205 E Archwood av
 " May h 1205 F Archwood ave
 " Robt D student h 312 Spicer
 " Ross L [Elizabeth V] carp h 312 Spicer--
 " Stanley S h 2419 Albrecht ave
 " W Eugene [Hope C] wks Albrecht Gro Co h 1147 E Fallmadge ave
 " Waldo A [Ella P] wks Gen T & R Co h 2791 E Market N
 " Wm W [Clara E] wks Goodyear h 301-Sumatra ave
 Beacham Saml M [Olva C] wks Firestone h 1853 4th (C F)
 Beachler Albert E wks Goodyear h 904 Brown
 " Clarence L ins agt h 336 Zeller ave
 " Foster W [Vera J] ins rdj h 133 N Portage path
 " Frances G h 336 Zeller ave
 " Ina M h 336 Zeller ave
 " J Karl [Gladys M] real est 1235 Copley rd h Bath O
 " Mrs Laura E (wid John O) h 336 Zeller ave
 " Monnah C clk Goodrich h 336 Zeller ave
 Beachley Walter D wks Vinduct Tire Co h 97 E York
 " Wm A [Minerva] h 97 F York
 Beachly Paul M [Besse A] barber J E Wise h 2311 4th (C F)
 Beachy ~~See also Beechy~~
 " Elzy [Anna] h 803 Harvard
 " Forest C [Ruth M] glazier h 403 Chittenden
 " Lloyd W [Edith P] wks Goodrich h 903 Ada
 Beacon Coal & Supply Co (F R Gregory) 409 N Adams
 " Journal Building 134-140 E Market
 " Journal Building Co John S Knight pres C L Knight vice pres John H Barry sec and treas 134-140 F Market
BEACON JOURNAL Co The, C L Knight pres and gen mgr John S Knight vice pres John H Barry sec treas and business mgr, publishers Akron Beacon Journal (daily except Sunday) 134-140 E Market Phone JE-6161 (See right top-margins)
 " Lite Sign Co (E N Berwin) electric sign mfrs 714 Lucile ave
 " Lunch (Mike Darnoff) 16 S Summit
 Beadle Mrs Dorothy S clk h 227 Abel
 Beahn Leonard h Munroe Falls ave (M F)
 " Russell L [Eleanor A] wks Goodyear h 1077 Valdes ave
 Bearr Harry R [Janet E] painter h 642 High Grove blvd
 " Lucille M h 642 High Grove blvd
 " Richard H painter h 642 High Grove blvd
 " Roy E h 642 High Grove blvd
 Beard Arthur M [Corrie B] wks Goodrich h 343 Spicer
 " Mary E stenog Peoples Hosp h 343 Spicer
 Beal Ada H wks 697 Orlando ave
 " Alma M nurse r 15 Hart pl
 " Bros (H E and G E) auto service sta 713 N Main
 " Carl L [Grace E] chemist Am Anode Inc h 347 Roosevelt ave (C F)
 " Chas A [Jeanette D] wks City h 855 Carpenter-Clara A h 1936 16th S W
 " Clayton A [Hazel L] h 2467 Clara (C F)
 " Elizabeth L student h 2570 Bailey rd (C F)
 " Ernest D [Pearl B] contr grading 1241 John Land ave h same
 " Mrs Florence wks C F Sanatorium r 1334 2d (C F)
 " Frances E student h 1060 Yale
 " Frank C [Viola] wks Goodyear r 94 Broad
 " Frank C jr student r 94 Broad
 " Fred E [Blanche M] (South Akron Sport Shop) billiards 1070 S Main h 1060 Yale
 " Geo E pipeftr h 986 Boone
 " Geo E (Beal Bros) h 94 Frances ave
 " Gerald clk r 881 Delta ave
 " Geraldine E student h 1060 Yale

BEAL

" H Emerson [Margaret] (Beal Bros) h 94 Frances ave
 " Harold h 1074 Joy ave
 " Harold R clk Goodyear h 986 Boone
 " Harold R [Irene H] h 153 W Buchtel ave
 " James J [Hilda M] wks City h 1756 Front (C F)
 " Jesse H [Thelma L] auto mech h 1177 Smith Farm ave
 " Lydia clk Ak Dry G Co h 160 Norman (B)
 " Marjorie E student h 2162 10th S W
 " Nelson lab h 150 Spring
 " Norman J wks Goodyear h 986 Boone
 " Otis E [Bessie] h 986 Boone
 " Rachel student r 94 Broad
 " Robt R [Kate B] wks Firestone h 2162 10th S W
 " Robt S rubwkr h 986 Boone
 " Wm H slsmn h 1060 Yale
 " Wm H [Mary I] wks Goodrich h 1205 Arnold ave
 " Wm S wks City h 781 Chalker
 " Willis R [Maud H] archt h 2570 Bailey rd (C F)
 Bealer Chas C wks Goodyear Co h 523 Seth ct
 " Fred [Marian E] h 689 Canton rd
 " Harry M wks Goodrich h 649 Madison ave
 " Jeannette h 28 S Martha ave
 " John [Ellen M] wks Goodyear h 28 S Martha ave
 " Raymond L [Ruby B] h 370 Danville ct
 " Robt E h 523 Seth ct
 Beall Andrew A h 261 Rhodes ave
 " Henry I [Cecil M] mkr h 418 Crestwood ave
 " James I [Sallie P] slsmn h 418-Crestwood ave
 " Neal C [Ruth F] civ engr City Engineering dept (C F) h 1666 11th (C F)
 " Rolland H [Lenore] sec Summit Beach Park Co h 2353 Iota ave (C F)
 Bealle Albert wks Goodrich r 856 Harvard
 Bealmear Fulton [Minnie] wks Goodyear h 707 Rose-lawn ave
 Beals James E [Marion G] wks Firestone Battery Co h 1248 Iona ave
 " Margaret V student h 1248 Iona ave
 Beam A wks Goodrich r 1031 Pickford ave
 " Arden H h 588 Sharon
 " Chas F [Jennie F] wks Goodrich h 1024 Corwin ave
 " Clyde R [Wilma F] truck dr h 1375 Marcy
 " David H [Reta S] wks Firestone h 588 Sharon
 " Donald B student h 588 Sharon
 " Edgar G [Ruth A] pibr h 2148 7th (C F)
 " Guy C [Fima G] wks Firestone h 339 Cole ave
 " Harry A [Geneva M] formn Jost Tire Service Co h 771 Hillbush ave
 " Irvin R [Ruth I] wks Firestone h rear 761 Hillbush ave
 " Mrs Laura G h 1375 Marcy
 " Lloyd M student h 1375 Marcy
 " Marlin E [Daisy F] electn h 747 Baird
 " Reid S student h 588 Sharon
 " Stanton L [Myrtle F] rubwkr h 446 Alexander
 " Thaddeus D [Ella M] with Klazes C & I Co h 2077 E Market
 " W Parker wks Firestone h 1375 Marcy
 " Wayne D wks Firestone h 588 Sharon
 " Wm P [Genevieve M] carp r 867 5th ave
 Beaman Gertrude bkpr r 146 Annadale ave
 " Mrs Sadie (wid Edkar L) h 577 Brown
 " Willard E h 577 Brown
 Bean Alton H [Bernice L] wks Goodyear h 909 Jason ave
 " Anna E student h 1054 Johnston
 " Asbury T [Jessie F] h 110 Willard
 " Bernice B h 1194 Niagara ave
 " Carl E driver C S Hoch h 728 Carpenter
 " Clark J [Hilda R] slsmn h 2055 18th (C F)
 " Edward J [Maggie O] wks Firestone h 363 Reed av
 " Edwin D [Mary A] slsmn Heaslop Realty Co h 728 Carpenter
 " Eva h 616 W Exchange
 " Frances M h 591 Sanford ave
 " Fred L wks Gen T & R Co h 591 Sanford ave
 " Grant [Marlon L] wks Ak P Milk Co h 1276 Lexington ave
 " Harry F [Cora V] h 986 Chalker
 " Harry J [Lela M] wks Firestone h 254 Ido ave
 " Howard J [Blanche E] slsmn Ent Mfg Co h 557 Madison ave
 " Mrs Ida S wks Goodrich h 411 Carroll
 " Mrs Inez E (wid Chas F) h 591 Sanford ave
 " James M [L Marie] wks Firestone h 229 Avery pl
 " John [Jennie] lab h rear 149 Mulberry

The D. W. KAUFMAN REALTY CO. REALTORS

PHONE HEmlock 8137

AKRON 1933 CITY DIRECTORY

557

BEAN

" John H [Edna M] h 576 Camp
 " John R [Hallie C] dry goods 1490 Kenmore blvd h same
 " Lawrence H [Berdelia] wks Goodyear h 581 Brittain rd
 " Leonard C [Marie H] slsmn Wonder Bakeries Co h 1278 Niagara ave
 " Mrs Lucille L (wid Roy M) h 232 Cole ave
 " Mrs Nanny R (wid Girard) h 168 Oak rd (Stow)
 " Noel I [Marie M] mech Bushman-K M S h 363 Reed ave
 " Ralph O [Emma] trucking h 90 E Rosewood ave
 " Robt J [Bertha] wks A Vollbracht Co h 612 E Archwood ave
 " Robt S student h 286 F Archwood ave
 " Mrs Sadie (wid L Henry) h 118 Berkley ave
 " Saml M [Mary A] plbr h 1054 Johnston
 " Thos W [Pearl F] wks Firestone h 286 E Archwood ave
 " Van T used furniture 727 Schiller ave h 991 Oakland ave
 " Verna L stenog Goodrich h 363 Reed ave
 " Willie F porter R O Grimm h 44 W Glenwood ave
 Beaner Lester [Rose M] mach h 88 Edge
 " Ruth W h 888 Edge
 Beaney The (Louis Minotti) restaurant 54 E Market
 Beaney Walter [Ida A] janitor First Ch of Christ h 132 Williamson rd (Stow)
 Beans Harlow slsmn r 378 Chittenden
 " James A [Ruth G] h 345 Portage trail E (C, F)
 Bear ~~See~~ See also Baer and Bair
 " Bernard R student h 146 Marvin ave
 " Clifford [Mary] wks Goodrich h 812 Raymond
 " Edward A [Elsie M] slsmn Prud I Co h 607 Sill ave (C, F)
BEAR FURNITURE CO, Simon Bear mgr furniture carpets rugs stoves house furnishings radios electric washers electric refrigerators etc 71 and 73 S Main Phone HE 3197 (see page 84)
BEAR JOSEPH R sec and mgr Akron Furniture Co h 146 Marvin ave
 " Leroy C r 63 W Miller ave
BEAR MAX [Rebecca F] pres and treas Akron Furniture Co h 146 Marvin ave
BEAR PHILIP [Rosind P] vice pres Akron Furniture Co h 180 N Portage path
 " Sidney J [Leona F] vice pres Lucky Furniture Co and asst mgr Bear Furniture Co h 1247 Delia av
BEAR SIMON [Rosa] pres and mgr Lucky Furniture Co and mgr Bear Furniture Co h 188 N Highland ave
 " Willard with Bear F Co h 188 N Highland ave
 Beard Albert G [Helen M] clk Ak News Agcy h 569 Allyn
 " Albert G [Mary] wks Averill D Co h 121 1/2 W Cedar
 " Chas R pharm Conkel s Pharmacy h 715 Carpenter
 " Clyde E truck dr h 1315 Murray ave
 " Edith r 495 Delmar ave
 " Mrs Ella R (wid Monroe) h 474 Avalon ave
 " Frank K [Lillie B] truck dr h 1315 Murray ave
 " Geo [Susie] wks Firestone h 1275 Princeton
 " Gordon [Lola M] barber shop h 2129 2d (C, F)
 " Howard L [Edith E] struc Ironwkr h 48 Charlotte
 " J Richard student h 1315 Murray ave
 " Jack painter r 495 Delmar ave
 " Mark H [Winnie S] asst div engr B & O R R h 580 Elma
 " Mark H jr student h 580 Elma
 " Norman E truck dr h 1315 Murray ave
 " Raymond E [Geneva M] clk Ak Dry G Co h 739 Bellevue ave
 " Robt D clk DeHart Pharmacy h 715 Carpenter
 Beardmore Mrs Elizabeth B (wid Joseph) h 342 Talbot ave
 Beardsley Earl H rubwkr h 679 Excelsior ave
 " Ellwood A [Josie L] truck dr h 996 Flanders ave
 " Mrs Hattie M (wid Chas H) h 679 Excelsior ave
 " Mrs Lucinda A (wid Wm) h 1120 W Exchange
 " Virginia M phone opr h 547 E Exchange
 Bearer Elmer J [Margaret] auto mech h 118 Kent ct
 " Milton P [Gertrude M] wks Firestone h 487 Palmetto ave
 Bearinger Hugh G [Catherine F] h 603 Grant
 " Wilbur F student h 603 Grant
 Bearl Andrew F [Nina] lab h 1152 Getz
 Bearl Patsy [Marie] motion picture opr r 24 S Balch
 Bearrs John S [Mabel E] h 1923 Sequia (C, F)
 Beaslev Martha stenog Times-Press h 160 Division
 " Mrs Mary (wid Reuben) h 505 Crouse
 Beason James serviceman Wallhaven Inc r 780 W Exchange

WE BUILD GOOD WILL WITH
GOOD FUEL and GOOD SERVICE
SWARTZ-CONVERSE Corp.
COAL - COKE
 70 EAST SOUTH STREET
 AKRON, OHIO
 1047 WATER STREET
 PHONE WALNUTS 1314
 CUYAHOGA FALLS, OHIO

BEATH

Beath Mrs Nellie E clk Fnt Mfg Co h 660 Lucile ave
 Beaton Anna B student h 270 Pauline ave
 " Elizabeth U h 270 Pauline ave
 " Ian K student h 270 Pauline ave
 " James B [Elizabeth K] brklyr h 270 Pauline ave
 " Margaret student h 270 Pauline ave
 Beattie Beatrice student h 462 Pine
 " Mrs Emma L (wid Thos J) h 462 Pine
 " Mrs Pearl B wks Goodyear h 387-Reed ave
 " Thos H wks Goodrich Co h 462 Pine
 Beatty Albert W [Emma E] teamster h 723 Garden-dale ave
 " Mrs Anna F lunch 12 Ira ave h 872 Carroll
 " Anna M h 845 W Wilbeth rd
 " Carmen L [Irene Z] phys 363 S Arlington h 505 E Wilbeth rd
 " Mrs Catherine F (wid Danl P) h 239 W North
 " Everett C [Ora F] slsmn h 410 Washab ave
 " Floyd E [Kathleen I] wks Goodrich h 219 Chittenden
 " Geo M wks Holub I & S Co h 845 W Wilbeth rd
 " Guy student r 1017 Cellna ave
 " J Danl [Louise H] wks Buckeye G & S h 409 Nash
 " John P [Gertrude M] h 696 Sanford ave
 " Joseph M slsmn Hdw & S Co h 239 W North
 " Madalene C h 845 W Wilbeth rd
 " Marie C cashier Beacon Journal h 239 W North
 " Maurice J [Jessie L] wks Erie R R h 2489 Edwin ave
 " Newell M [Edna B] wks Goodyear h 769 Ardmore ave
 " Robt L [Thelma] h 864 Avon
 " Mrs Rose fitter **THE A POISKY CO** h 924 Work drive
 " Thos J [Ida M] mach h 1125 Kenmore blvd
 " Thos P wks Erie R R h 845 W Wilbeth rd
 " Wm [Alice H] wks Firestone S P Co h 736 Fern
 " Wm A student h 723 Gardendale ave
 Beatty Mrs Frances h 267 S Arlington
 " Ottis Y [Lillian Z] wks Mohawk R Co-h 586 Elbon ave
 Beaugrand Walter S [Dila M] auto repr 137 N Howard h 176 Maple rd (Stow)
 Beaumanor Apartments 41-3 S Valley
 Beaumont Glenn E [Lucy J] news dir 555) S Arlington h 549 Talbot ave
 Beavan John W [M-Louise] lineman h 2226 9th S, W
 Beaven Apartments 30 S Walnut
 " Thos H [Elizabeth M] bkpr h 105 W South
BEAVER T SIDNEY [Verda E] sec Columbia Silla Co h 671 S Sunset View rd Phone HE-3767
 Beaver Billiards [C G Hall] 663 E Exchange
 " Chas A [Mary E] wks Crouse C P Co h 916 Kling
 " Elizabeth J wks StThomas Hosp r 500 N Howard
 " Gladys W student h 2290 25th S W
 " Helen M student h 2290 25th S W
 " J Frank [Maggie] wks Goodrich h 766 Clay dr
 " James A [Pearl E] bus opr Ak Trans Co h 309 W South
 " Plumbing & Heating Co (A Bier) 345 E Exchange
 " Rev Reuben S [Margaret M] h 2290 25th S W
 " Vincent W [Myrtle M] wks Firestone h 1137 Bellows
 " Wm A [Mabel M] h 406 Birchwood ave
 Beavers James H [Berta] wks Firestone h 1348 Moore
 " Percy [Delma I] wks Gen T & R Co h 182 East Park blvd
 " Ray L [Mayme L] wks Goodyear h 539 Mohawk ave
 " T N treas Peoples Service Drug Stores, Inc h Washington D C
 Beban Mrs Mary h 547 Morgan ave
 " Stephen jr student h 547 Morgan ave
 Bebee Amer A h 106 Russell ave
 " Cash [Lillian] wks Goodrich h 1487 Overlook dr
 " Catherine student h 1487 Overlook dr
 " Helen student h 1487 Overlook dr
 " John E [Alice V] h 47 Jewett

ICE The CITY ICE & COAL CO. COAL

PURE ICE, HOTFYR COAL. Phone BLackstone 7134

558

BURCH DIRECTORY-CO'S

BEBEE

" Lott O wks Goodyear h 106 Russell ave
 " Paul h 106 Russell ave
 " Mrs Ruth (wid Philman) h 106 Russell ave
 Bebout-Ben] O [Asenath] h 2284 10th S W
 " Chas C [Ada A] wks Goodyear h 622 Griffon ave
 " Esther osteopath 704 Akron S & L Bldg h 730
 Broad blvd (C F)
 " W Paul [Eleanor B] wks Firestone h 1643 Glen-
 mount ave
 " Wm F [Mildred E] drftsman h 751 Ravenswood
 Becher Chester D [Mary E] city fireman h 870 Fried
 Bechler Gustav auto serv sta 646 E Kent rd (Stow)
 h Kent O
 " Wm M [Emma T] with Goodrich h 652 Orlando av
 Bechtel Carl C [Edith S] (Bechtel's Pharmacy) h 32
 Belvidere way
 " Isajah H h 508 Columbia ave
 " Levi J credit and office mgr Walker s Inc h 313
 Fernwood dr
 " Mrs Nora A (wid John S) h 228 Spicer
 " Paul r 361 Wooster ave
BECHTEL'S PHARMACY (C C Bechtel) complete
 line of drugs etc 850 W Exchange Phone HE-3211
 Bechtel Richard H [Hattie M] mach h 1649 Good-
 year blvd
 " Wilbur M [India P] rubwkr h 936 Golda pl
 " Wm J electn Goodyear h 1129 McKinley ave
 Bechtel Chas S [Lillian M] waiter h 86 W Dalton
 Bechter Albert F h 339 Cross
 " August [Mary A] h 339 Cross
 " Chas A [Minnie F] molder Diamond Fdry Co h
 427 Palmetto ave
 " Clarence J truck dr h 339 Cross
 " Clemence J [Theresa M] mech Ak Trans Co h 812
 Grant
 " Edward R student h 1357 Aster ave

BECHTFR GEORGE P (Portage Window Glazing Co)
 h 283 Wayne ave

BECHTER JOSEPH G [Marguerite J] (Portage Win-
 dow Glazing Co) h 1056 Coventry

" Mrs Josephine (wid Geo) h 283 Wayne ave
 " Lawrence [Bertha D] h 419 Brown

BECHTER LAWRENCE A (Portage Window Glazing
 Co) h 283 Wayne ave

" Mrs Mary (wid Joseph) h 202 Cross
 " Mildred H student h 1357 Aster ave
 Beck Adeline h 1165 Caroline ct

BECK C W pres Crown Hill Burlal Park h Tulsa
 Okla

BECK CARL F [Maude J] pres Akron Varnish Co
 h 234 Storer ave Phone UN-3933

" Carl F jr student h 234 Storer ave
 " Clarence F truck dr h 1205 Diagonal rd
 Beck's Delicatessen Co J Beck mgr restr 24 W
 Market

Beck Denzle E rubwkr h 309 Massillon rd

" Dolores student Peoples Hosp h same
 " Mrs Edna M (wid Geo C) h 1066 N Howard
 " Mrs Edna M (wid Thos A) h 389 E Exchange
 " Mrs Elizabeth (wid Thos) h 504 E South
 " Elmer [Emma] wks Goodrich h 576 Parkview ave
 " Francis J [Galle V] pharm h 934 Amelia ave
 " Frank wks Goodyear r 538 Douglas
 " Fred J [Mary L] painter h 152 S Marcella ave
 (Stow)

" Gainford clk h 254 Kryder ave
 " Geo [Beatrice M] painter h 122 Wills ave
 " Geo A [Victoria S] real estate dept Com Bank &
 T Co h 178 Bachtel ave

" Geo M truck dr h 1205 Diagonal rd
 " Goldie student h 66 Devonshire dr
 " Harold O [Leona] truck dr h 1614 23d (C F)
 " Harry A [Jeannette A] wks Goodyear h 1201
 Juniper ave

" Harry J [Mary J] with O B Tel Co h 1155 Lin-
 den ave
 " Harry L [Elizabeth] meats 74 W Thornton h 1165
 Caroline ct

" Harry L [Leona I] wks Goodrich h 956 Diana ave
 " Harry W [Emily M] wks Goodyear h rear 79
 Forrest

" Harry W jr truck dr h rear 79 Forrest
 " Harvey J h 684 Brown
 " Helen M student h 122 Wills ave

BECK

" Herbert G [Roselyn H] with Coca-Cola B Co h
 1652 9th (C F)
 " Howard G student h 122 Wills ave
 " Howard L butcher h 1165 Caroline ct
 " Howard R [Geraldine] rubwkr h 309 Massillon rd
 " J Arnold contr bldr 360 Reed ave h same
 " J Martin [Estella] h 715 Payne ave
 " J Millard [Ruth I] buver Goodyear h 369 Ruckel rd
 " Jack C student h rear 79 Forrest
 " Jacob [Reginal] mgr Beck s Delicatessen Co h 24
 W Market
 " Jane B student h 24 W Market
 " John [Pansy] mech J Grant Hyde Inc h R D 2
 " John F [Hannah A] painter h 983 Frederick blvd
 " John O truck dr h 1205 Diagonal rd
 " John S [Helen J] wks Firestone h 321 Baird
 " Julia G stenog Sullivan, Greenberger and Ferb-
 steln h 609 East ave
 " Leo T [Elizabeth M] slsmn h 924 Amelia ave
 " Leonard S h 1165 Caroline ct
 " Illian student h rear 79 Forrest
 " Lols C student h 178 Bachtel ave
 " Louis clk Virgil George h 880 Copley rd
 " Louis O [Idella M] wks J M Potter O Co h 459
 Munroe Falls ave (C F)

BECK LOUIS W [Eva O] contractor for painting
 and interior decorating and wood finishing
 sketches submitted on application office and h
 375 E Cuyahoga Falls ave Phone FR-5835 (See
 page 112)

" Louise stenog h 254 Kryder ave
 " Lucy B h 72 Beck ave
 " Mabel A tch h 26 E Tallmadge ave
 " Margaret C h 375 E Cuya Falls ave
 " Milford [Kittie B] truck dr h 1205 Diagonal rd
 " Nellie V nurse Dept of Health h 609 East ave
 " Pearl L h 24 W Market
 " Raymond [Elsie P] wks Goodyear h 575 Johnston
 court

" Raymond C [Goldie M] condr A C & Y Ry h 66
 Devonshire dr

BECK RICHARD [Freda] (Richard Beck Nurseries)
 h Medina road 1 1/2 miles west of Montrose

" Richard [Lucile M] wks Goodrich h 2218 5th S W

BECK RICHARD NURSERIES (Richard Beck) land-
 scape consultants Medina road 1 1/2 miles west of
 Montrose P O Fairlawn District Phone Copley 20
 (See page 93)

" Sherman E truck dr r 220 Gale
 " Sherman E jr truck dr r 220 Gale
 " Thos [Louisa] wks Goodyear h 254 Kryder ave
 " Velma h 304 Wooster ave
 " Vernon F [Ruth] slsmn h 335 Moon
 " Virgil P [M Agnes] wks Goodrich h 789 Princeton
 " W Ross [Frances P] wks Goodrich h 309 Mas-
 sillon rd

" Walter A student h 309 Massillon rd
 " Walter F wks Am H R Co r 1596 Spencer ave
 " Walter J with H L Beck h 1165 Caroline ct
 " Wm rubwkr r 49 S Johns ave
 " Wm [Mary] h 97 W Miller ave
 " Wm B [Beulah W] h 72 Beck ave
 " Wm G clk Peoples S Drug h 254 Kryder ave
 " Wm H [G Grace] painter h 2082 13th S W
 " Wm M student h 234 Storer ave
 " Wm R sls mgr r 715 E Buchtel ave

Becker Alfred C wks Gen T & R Co h 11 W Crosier

" Alfred F [Dora M] engr Firestone h 890 Wyo-
 ming ave
 " Arthur C student h 974 Inman
 " Arthur J [Sophia J] slsmn h 314 W Market
 " Arthur V [Ella W] wks Kirn & Shuman P & H
 Co h 101 Shelby ave
 " Beatrice M student h 184 Hudson rd (Stow)

Becker-Bond Co (Mrs Cizella Becker G E Bond) real
 estate 1111 Akron S & L Bldg

" Carl E student h 1745 W Market
 " Casper P [Dorothy M] baker h 117 S Balch
 " Chas D [Clara] art Physicians P C Co h 260
 Crescent dr
 " Chester wks Herbert Wolf r 1630 Munroe Falls
 ave (C F)
 " Chris P h 707 Wall
 " Christian [Virginia] wks Goodyear h 974 Inman
 " Ciella F clk h 2306 20th S W
 " Cletus M student h 615 Carroll
 " Clyde O [Mabel V] meat ctr L R Johns h 2144
 13th S W
 " Edmund C [Ruth G] dye wks h 1745 W Market
 " Edward L h 581 Reed ave

THE AKRON GENERAL INSURANCE AGENCY COMPANY
 174 South Main Street. HEmlock 5191
AUTOMOBILE INSURANCE

N. H. PORTER Interior and Exterior Painting, Spraying PHONE Artcraft, Decorating, Paper Hanging, Cleaning HEmlack 8 4 1 3

AKRON 1933 CITY DIRECTORY

559

BECKER

" Emily M nurse h 930 Kenmore blvd
" Felix [Rose] wks Am H R Co h 581 Reed ave
" Francis J [Oola I] car reprmn A C & Y Ry h
1950 Englewood ave
" Frank G [Catherine] wks Wonder Bakerles Inc
h 615 Carroll
" Frank G jr musician h 615 Carroll
" Frank M [Ella] (Becker Wholesale Distributing
Co) h 184 Hudson rd (Stow)
" Geo [Phyllis] with Firestone h 214 N Portage
path
" Geo L [Ethel A] supt Kirn & Shuman P & H Co
h 441 Crestwood ave
" Geo L jr student h 441 Crestwood ave
" Geo W [Lorena E] with Firestone h e s Millboro
rd (SLV)
" Mrs Gizella (Becker-Bond Co) h 33 S Maple
" Harold D [Marie E] tchr h 685 Blanche
" Harry C [Mabel E] barber 313 S Main h 2883
Northland (C F)
" Henry A [Ella] h 269 W Cedar
" Henry J [Viola A] dist mgr h 684 Roselle ave
" Ina M h 872 Keeney
" Irene R stenog McCuskey & Cotton h 681 Reed ave
" John [Catherine] mach Goodyear-Z Corp h 941
Lakewood blvd

BECKER JOHN J mgr Handy & Co Inc r Akron City Club

" John J wks Firestone h 11 W Crosier
" Joseph W [Florence R] restr h 738 Hazel
" Karl [Elizabeth] drftsman B & W Co h 707 Polk av
" Leon W [Etta M] painter h 2494 29th S W
" Lester cooper h 930 Kenmore blvd
" Louis A h 11 W Crosier
" Louis T [Maud V] wks Goodrich h 2307 11th S W
" Mrs Lovina C (wid Christian) h 872 Keeney
" Mrs Margaret (wid John F) h 11 W Crosier
" Mrs Mary (wid Wm) h 465 Douglas
" Mary E student h 1745 W Market
" Matthew L [Martha E] wks Firestone h 993
Dover ave
" Matthew M [Isabel] slsmn h 1016 Brown
" Melvina L loan dept Ak-Sav & L Co h 90 Kirk-
wood ave
" Michael W [Freda M] (Akron Wholesale Coffee
Co) (Goodrich Coffee Co) h 1733 19th (C F)
" Peter [Minnie] mach Ak Equip Co h 336 Ailyn
" Philip S h 581 Reed ave
" Mrs Philippina (wid Henry) h 30 Inverness rd
" R Paul student h 615 Carroll
" Mrs Rebecca (wid Frank M) h 2187 25th S W
" Mrs Rose M (wid Adolph) h 90 Kirkwood ave
" Mrs Sarah (wid Max) h 191 Bishop
" Vera I student h 974 Inman
" Virginia M student h 441 Crestwood ave
" Wholesale Distributing Co (R M Becker) food
products etc 100 W Kent rd (Stow)
" Wm-walter h 2291 Manchester rd
" Wm G h 465 Douglas

Beckerich Al P [Luella A] mgr R-K-O Keith Palace Theatre h 1100 Cadillac blvd

" Viola M student h 1100 Cadillac blvd
Beckes Geo [Sophie] h 411 Reed ave
" Joseph student h 411 Reed ave
" Lena student h 411 Reed ave
" Mary student h 411 Reed ave
Beckett Carlos F wks Goodyear h 1015 Lovers lane
" Deward H [Marquette F] wks Goodyear h 540
Whitney ave
" Edgar O [Nancy J] h 1015 Lovers lane
" Joseph O [Hazel M] clk Goodyear h 634 Talbot av
" Raymond E [Dorothy M] wks Goodyear h 1309
Burkhardt ave
" Wm C student h 1540 F Market
" Wm D [Helen V] wks Goodyear h 306 Black
Beckham W Hollis [Anna E] wks Goodrich h 158
Lake
Becking Bernard [Elizabeth] landscape gard h 876
Chalker
Beckler Thelma student h 431 Herry ave
Beckley Bertha phone opr h 560 Aberth ct
" Beverly C h 1037 Harpster ave
" Danl T r 31 W York
" David E [Mattie J] slsmn h 1761 9th (C F)
" Eric F [Ella M] pilot r 369 W Thornton
" Ison C wks Goodrich h 1037 Harpster ave
" John C [Pearl] agt Prud Ins Co h 452 Rhodes ave
" John E h 198 Hickory
" John R [Marie] barber 122 L Kent rd (Stow) h
177 Margaret (Stow)
" Joseph M wks DeWitt M Co h 198 Hickory
" Mrs Leona A (wid Alfred C) h 1037 Harpster ave

BECKLEY

" Mae G student h 1037 Harpster ave
" Marion [May E] engr h 78 Uhler ave
" Mrs Minnie (wid Joseph) h 566 Aberth ct
" Omar C wks Goodrich h 1037 Harpster ave
" Perry C [Della A] clk h 2199 20th S W
" Mrs Willa L (wid Walter J) h 1296 Grant
" Wm B h 198 Hickory
Beckman C Albert [Ethel E] truck dr h 1384 Aster av
" Evelyn L student h 33 Russell ave
" F Lurding student h 1297 Childs ave
" Florence H bkpr Kratz Piano Co h 33 Russell ave
" Henry [Elizabeth] rubwkr h 55 Devonshire dr
" Henry F wks Gen T & R Co h 55 Devonshire dr
" Jack L [Emma L] electn Edison E S Inc h 1297
Childs ave
" John H clk John Gross Hdw Co h 1384 Aster ave
" Leo J [Margaret C] wks Goodrich h 33 Russell av
" Lucile nurse h 33 Russell ave
" Mildred M clk h 1384 Aster ave
Becknell Louis [Lida I] wks Firestone h 161 Halstead
Beckner Roy [Katie] stmlwkr h 362 E South
" Mrs V Catherine (wid Martin H) h W H Enderlein
s s W Market
Beckreth Rose M h 484 W Market
Beckwith Andrew J [Isabel] slsmn h 556 S Sunset
View dr
" Bruce R [Armella E] with Goodyear h 1214
Berwin
" Carl A student h 985 Bloomfield ave
" Chas E [Anna L] gard h 432 Hudson rd (Stow)
" Mrs Ellen S (wid Fred) h 267 S Portage path
" Elmer F [Olive I] clk Ak Trans Co h 1927 Cook
(C F)
" Ernest G [Thelma] clk Federman Co h 112 S
Maple
" Glenn [Lida F] pres and treas Akron Eagle Ptg
Co h 904 Coburn
" Gordon S student h 555 S Sunset View dr
" Harold A student h 555 S Sunset View dr
" Harry C [Corda L] wks Firestone h 591 N Fire-
stone blvd
" Herbert G [Hettie D] h 629 Garfield
" Jeral L student h 591 N Firestone blvd
" Mrs Mary J (wid Robt) h 2755 Fairview pl (C F)
" Mont [Edith C] vice pres Akron Eagle Ptg Co h
985 Bloomfield ave
" N Robt student h 2755 Fairview pl (C F)
" Oscar lab r 29 McCoey
" Ralph A student h 985 Bloomfield ave
" Raymond L [Elizabeth M] wks Goodrich h 489
Ailyn
" Robt L [Alpha A] slsmn City L & D C Co h 2755
Fairview pl (C F)
" Roberta E clk First-Central T Co h 160 S Balch
" Roy [Victoria] lab h 813 Martin pl
" Thos [Rose] wks Firestone h 813, Martin pl
" Walter R h 1927 Cook (C F)
Beckel Gaston O [Elyva A] slsmn h 928 Raymond
Beeton Walter L [Edna M] wks Goodyear h 390
Dennison ave
" Bedall Floyd C wks Goodyear h 1874 Newton
" Wilbur C [Jessie M] wks Goodyear h 1874 Newton
Bedanich Albert student h 157 Roswell
" Anthony student h 157 Roswell
" Edward wks Goodrich h 157 Roswell
" John [Frances] wks Biggs B W Co h 157 Roswell
Bedarf Otto A clk Erie R R r 1636 25th (C F)
Bedell Mrs Alta M (wid Arthur F) h 185 N Haw-
kins ave
" Ethan A [Georgia A] with Goodrich h 533
Aqueduct
" Harold H [Helen R] clk Goodrich h 466 1/2 E Market
" James R [Ethel C] wks Miller R Co h 816 Falls
ave (C F)
Bedford Clayton W [Grace M] wks Goodrich h 319
Vaniman
BEDFORD JACK M [Margery B] sec and treas
Kramer Clothing Co h 517 Storer ave Phone
FR-0594
" Lawrence A student h 319 Vaniman
" Oliver C h 319 Vaniman
" Ronald H clk h 23 Goodwin ave
" Ruth M music tchr h 319 Vaniman
Bedl Geo [Vera] wks Goodrich Co h rear 909 W
Bowery
Bedlion Curtain C [Luther A] formn h 1487 Hite
Bednar Adolph [Ruth F] wks Goodrich Co h 1192
Herman ave
" Evelyn student h 185 Miles
" Geo clk Newton Prov Co h 1412 Herberich ave
" Joseph [Katie] cementwkr h 185 Miles
" Julia student h 185 Miles

The
FIRST-CENTRAL
TRUST COMPANY

Every Banking and Trust Service
in AKRON'S LARGEST BANK



BEDNAR

" Katie h 185 Miles
 " Michael [Carolinel] (Newton Provision Co) h 1412 Herberich ave
 " Saml student h 1412 Herberich ave
 " Saml [Anna] wks Gen l & R Co h 1303 Grant
 " Stephen wks Ak T & A Co h 185 Miles
 Bedor Francis [Irene A] bus opr h 1401 Goodyear blvd
 Bedrosin Avedris shoe repr r 659 S Main
 Bedur Chas F [Fanny] h 230 E Glenwood ave
 " Elizabeth A h 665 Thayer
 " Freda h 200 Eagle
 " Geneva h 356 Wirth ave
 " Geo K [Clara M] wks Goodrich h 185 E Brookside ave
 " Gustave A [Carrie F] wks Quaker O Co h 200 Eagle
 " Helen E student h 927 Avon
 " Margaret M with Goodyear h 927 Avon
 " Mrs Matilda M (wid August) h 665 Thayer
 " Otto F [Blanche D] wks Goodyear h 927 Avon
 " Paul F h 665 Thayer
 " Robt O student h 927 Avon
 Bee A Clinton h 308 W Kent rd (Stow)
 " A Perry [Nannie C] contr bldr 308 W Kent rd (Stow) h same
 " Buel W [Ivah H] chief mech Read-B Co h 919 Mercer ave
 " Clarence M student h 26 N Fir
 " Clark W h 26 N Fir
 " Delbert [Elizabeth] r 763 Sumner
 Bee s Dress Shop Leon Venick mgr 1127 S Main
 Bee E Elizabeth h 308 W Kent rd (Stow)
 " Earl [Naimie A] carp h 774 Ardella ave
 " Elton D [Ada M] fremn Read-B Co h 26 N Fir
 " Mrs Emaline C h 730 Gardendale ave
 " Mrs Emeline (wid Oliver P) h rear 1018 W Bowery
 " Frank B [Ida C] taxi dr r 142 King dr
 " Givase C [Dorothy K] carp h 2324 Ballman pl (C F)
 " Harry A [C Fdith] carp h 943 Reed ave
 " Howard A student h 943 Reed ave
 " Jesse J carp h 943 Reed ave
 " John D auto mech h 943 Reed ave
 " John F [Pyra A] carp h 1330 Northmoreland ave (C F)
 " Larena student h 943 Reed ave
 " Milton V clk h 308 W Kent rd (Stow)
 " Mollie L clk Kroger G & B Co h 1330 Northmoreland ave (C F)
 " Oliver F [Bessie B] florist h 1291 Easton dr
 " Ord C [Jean G] h 754 Marguerite ave (C F)
 " Roy K student h 943 Reed ave
 " Vernon R carp h 943 Reed ave
 " Vesta H student h 1330 Northmoreland ave (C F)
 " Walter C [Ina A] carp Ohio Edison Co h 127 Beech (Stow)
 Beebe Geo W watchmtr h 984 Pickford ave
 " John D [Frances P] with Goodrich h 137 Conger ave
 " Mrs Juniata E (wid Saml S) h 984 Pickford ave
 Beebont Louise clk r 58 N Valley
 Beech Claire cnshr Palace Theatre h Lakemore O
 " Mrs H Mae h 307 E Glenwood ave
 " James A [Marian G] chief clk A C & Y Ry h 370 Bacon ave
 " Mrs Mae h C L Miller w s Yellowstone ave
 " Street Coal Co (W M Isbell A Hobler) 99 Spring
 Beecher Chas F [Laura D] engr h 198 E Brookside ave
 Beeching A Kenneth baker h 532 Hazel pl
 " Frank E [Dixie M] baker h 254 Cable pl
 " Mrs Lorinda E (wid Eugene L) h 532 Hazel pl
 Beechinor Raymond J [Marguerite, G] with Goodyear h 222 Merriman rd
 Beechner Chas wks Firestone h 481 Flora ave
 Beechy Henry F [Lva M] clk Nobil Shoe Co h 2315 25th S W
 " Thos r 63 Forrest
 Beedle Mrs Theresa (wid J y) h 832 Copley rd
 Beegle Chauncey E [Pauline C] wks Goodrich h 41 E Rosewood ave
 " Mrs Clara h 311 First Cabin ct
 " Hughie [Florence] wks Firestone Co h 953 Indian trail
 " Mildred M student h 41 E Rosewood ave
 " Vernon D [Elsie D] wks Goodyear h 86 Middlebury ave
 Beeken Elma C stenog Rohner Paper Co r 109 Westwood ave
 " Pearl C clk O B Tel Co r 109 Westwood ave

BEELER

Beeler Elmer J [Bessie A] druggs 2731 Hudson dr (C F) h 2690 3d (C F)
 " Luther S wks Goodyear h 627 Roscoe ave
 Beeles Chis C [Katherine C] tile setter h 11284 S Main
 Beem David [Sarah A] h 14 N Summit
 " E Griggs h 484 Gridley ave
 " Fred [Alma F] h 484 Gridley ave
 " Fred Jr h 484 Gridley ave
 " Lawrence G [Louise G] office mgr Firestone P I A Co h 999 Amelia ave
 Beeman Dan W wks Fastig Sign Co r 1819 7th (C F)
 " Foster A [Catherine] waiter h 362 Brownleigh ct
 " May L clk THE A POLSKY CO h 307 Sumner
 " Noel C [Margaret I] ast Prud I Co h 1033 Delia ave
 Beer Parl slsmn r 477 J Market
 " Theodore W [Bessie M] wks Ak Porcelain Co h 1138 Welsh ave
 Beers Alton D [Mildred M] slsmn h 2615 Terrace ave
 " Bertha M h 27 Detroit
 " Mrs Bessie B h 101 W Archwood ave
 " Bruce h 1495 E Market
 " Clarence I [Goldie] wks Mohawk R Co h 1251 Wley ave
 " Darwin B [Laura P] h 513 Bacon ave
 " Geo L [Marguerite B] wks Goodyear h 1378 Sprague
 " Harry B [Orpha I] plbr h n s Evans ave
 " Henry A [Belle] wks Goodrich h 49 Lake
 " James A [Mildred P] wks Am H R Co h 582 Talbot ave
 " Lafayette L h 350 Brooklands
 " Lafayette M [Diss] wks Goodyear h 350 Brooklands
 " Mrs Maude h 234 Gale
 " Peck S [Marguerite A] wks Goodrich h 215 Cole ave
 " Porter N h 1495 F Market
 " Ralph h 1495 F Market
 " Saml H wks Goodrich h 215 Cole ave
 " Mrs Stella r 14 W Crozier
 " Thos B [Emma E] mach Goodyear h 445 Homestead
 " Wm E student h 101 E Archwood ave
 Beery Rev Andrew F [Ruth] h 924 Work dr
 " Austin A [Carrie M] h 1114 Kenmore blvd
BERRY CLYDE F [Marguerite M] (Beery Underwood Ryder & Russell) h 923 Mayfair rd Phone HE-8242
 " John F student h 923 Mayfair rd
 " Josephine (est Ak Pub Library) r 91 Fimdale ave
 " Josephine M student h 85 Frances ave
 " Lawrence A [Lass M] h 85 Frances ave
 " Lawrence A Jr student h 85 Frances ave
 " Mrs Marie P with J K Beachler h 1235 Copley rd
BERRY, UNDERWOOD, RYDER & RUSSELL
 (Clyde F Beery Aldrich B Underwood Robert C Ryder Alva J Russell) attorneys at law 605-610 First-Central Trust Bldg Phone BL-9179 (See page 40)
 Beese Chis A [Mary J] clk Goodrich h 37 W Long
 " Clyde A h 37 W Long
 " Geo W r 32 N Arlington
 " Harry A h 37 W Long
 " Ruth E stenog Retail Credit Co h 37 W Long
 Beeson C Robt student h 210 Ash
 " Jesse F h 109 Casterton ave
 " John R [Pearl S] slsmn h 210 Ash
 " Philip A [Alma H] pipefr Firestone h 900 5th ave
 " Walter J rubwkr r 214 J Market
 Beetem B Louise stenog Firestone h 2268 11th S W
 " Chas E student h 2268 11th S W
 " Max D [Minnie] wks Firestone h 2268 11th S W
 Beever Chas A [Ruth] wks Goodyear h 705 Virginia ave
 " Paul J student h 705 Virginia ave
 Behoff Geo [Mary] wks City L & D C Co h 898 Ashland ave
 " Mary wks City L & D C Co h 898 Ashland ave
 Begallie John P [Mary] h 891 Sherman
 Begert Ernest [Grace C] truck dr h 29 Vesper
 " Ruth I student h 29 Vesper
 Begley Evelyn M student h 1404 Herberich ave
 " LeRoy V [Martina I] wks Goodyear h 344 Stevenson ave
 " Wm E [Lula V] wks Firestone h 429 E Wilbeth rd
 " Wm J Jr wks Firestone h 429 E Wilbeth rd
 Begue Coletta F h 1452 Malasia rd
 " Frank P [Ida M] h 1452 Malasia rd
 Beha Fred E [Ida F] wks Firestone h 9 E Wooddale ave

THEODORE ST. GERMAIN REALTY CO. "Our Customers get the Bargains"

308-311 Ohio Building

Phones Blackstone 9118, 9119 and 9110

AKRON 1933 CITY DIRECTORY

561

BEHAL

Behal Alfons rubwkr h 1050 Fairbanks pl
 Behall Lawrence J wks Ent Mfg Co h 1014 Inman
 Behan Mrs Belle (wid Chas) h 679 Yale
 " Bruce [Lila M] mach Firestone S P Co h 73
 Carlton dr
 " Earl r 151 McCoy
 " Howard A [Laura I] h 1605 Preston ave
 " J Kenneth student h 73 Carlton dr
 " Lawrence H student h 1605 Preston ave
 " Scott W truck dr h 679 Yale
 Behling Mrs Alberta (wid Ludwig) h 743 Sherman
 " Arthur L student h 1035 Emma ave
 " Beatrice student h 1215 McIntosh ave
 " Bernhardt C [Henrietta] slsmn h 837 Sherman
 " Chas H [Johanna F] mldr h 367 E South
 " Dorothy A h 367 E South
 " Grace A tchr h 1075 Emma ave
 " Helen L stenog Municipal Court h 837 Sherman
 " John P wks Firestone h 743 Sherman
 " Lillian A h 367 E South
 " Louis C [Minnie M] contr bldr 1035 Emma ave
 h same
 " Rulh C student h 1035 Emma ave
 Behmaler Carl tailor E Frankenhohl r 810 Amherst
 Behmer Chas H gro 502 confr 506 Grant ave (C F)
 h 502 same
 " Mrs Mary H (wid Chas W) h 502 Grant ave (C F)
 Behncke Mrs Agnes J (wid Jacob) h 377 Spalding
 " Jacob pbr 708 Rhodes ave h same
 " Martin H [Naomi] sec and treas Akron Machine
 Mold Tool & Die Co h 465 Birchwood ave
 Behney Alfred [Clara J] h 259 F Wilbeth rd
 Behoteguy Scott student h Meadowcroft dr
 " Willis C [Mary J L] with Goodrich h Meadowcroft
 drive
 Behr John H h 176 1/2 N Adolph ave
 Behra Frank L [Edna M] supt Ak Std M Co h 408
 N Firestone Blvd
 " Jack T student h 408 N Firestone Blvd
 Behrens Hazel tchr r 772 Ardmore ave
 " Henry G wks Firestone h 1246 Bellows
 " John H bksmth h 1246 Bellows
 Behson Wm P [Addie D] tallyman B & O R R h 1156
 Murray ave
 Belcher Alvin A [Rosa E] carp h 454 Westmoreland
 " Clarence C [Lenona I] h w s Fairlawn-Southern
 road
 " Clyde A [Ceclia E] truck dr h 408 Westmoreland
 " Donald W [Ruth M] mech Ak Trans Co h 438
 Lockwood
 " Julia I h 408 Westmoreland
 " Oscar J carp h 454 Westmoreland
 " Robt O rubwkr h 454 Westmoreland
 Belchly Russell J [Emily F] athletic director h 1076
 Packard dr
 Beidle Edward U [Anna] h 240 Arch
 " Leo E [Mabel] bksmth h 1225 Nestor ave
 Beidler Earl F [Zelpha M] slsmn h 936 Chestnut
 Blvd (C F)
 " Henry S clk W F Evely h 383 Doyle
 " J Harry [Isabel C] ins h 756 Copley rd
 " Marie E h 756 Copley rd
 " Monde [Mary C] (Perkins Hill Service Station) h
 483 Madison ave
 " Nell J [Dolores C] h 104 W Crosier
 " Walter C [Blanche A] rubwkr h 383 Doyle
 Beldrzyski John mach B & O R R r 853 Bank
 Beigel Ray clk Meadowlark Markets h R D 2
 Beigh John H [Eunice V] wks Firestone h 1179
 Burkhardt ave
 Belghy Jac L h 276 Lake
 " Maddell L student h 276 Lake
 Belight Clifford D student h 1172 Woodward ave
 " Myron E [Myrtle M] slsmn Central H & P S Co
 h 1172 Woodward ave
 Belle Albert C [Aldine V] tilstnr Flower M & T Co
 h 3311 Caleb ave (C F)
 " Albert W [Emma] h 125 E Tallmadge ave
 " Blanche A stenog h 125 E Tallmadge ave
 " Frank [Agnes] til setter h 497 Alenford
 " Louise M stenog h 125 E Tallmadge ave
 Beller Anthony clk Goodrich h 1011 Chalker
 " Anton J [Theresa] wks Goodrich h 1011 Chalker
 Belms Geo W [Grace I] painter gro 678 Klinz h
 same
 " Grace M clk G W Belms h 678 Kling
 " Henry W slsmn Western A S Co h 678 Kling
 " Sophie S h 678 Kling
 Beln Geo H [Ann M] mldr h 976 Neptune ave
 Belr Carl A [Lilith] slsmn J Grant Hyde Inc h 322
 W Market
 Beiser Sophie F wks Goodyear h 54 S Martha ave

BEISWENGER

Beiswenger Otto L [Marie H] elec engr h 833
 Peckham
 Belter Alfred H drftsmn h 643 Harrison ave
 " Henry E [Minnie J] wks Firestone h 643 Harrison
 ave
 Beltman Bernard J [Hazel] elec engr Goodyear h 971
 Jefferson ave
 Beltzel Raymond M [Verna M] wks Goodyear h 323
 Noble ave
 Beker John h 789 S High
 Bela Baotesl h 134 Millhoff ct
 Belair Arthur G [Velma D] wks Goodrich h 480 Bell
 " Gilbert F [Kathern] wks Falls R Co h 825 W
 Market
 " Joseph W [Anna] wks Goodrich h 1583 Brown
 " Margaret F student h 828 W Market
 " Neal R student h 828 W Market
 " Wilfred J [Della M] printer h 480 Bell
 Belani Stephen [Eva] wks Firestone h 157 Miles
 Belanski Gerald student h 241 W Miller ave
 " Nick [Millie] clk O Ziff h 241 W Miller ave
 Belasco Helen waitress H G Reid r 676 Excelsior av
 " Nick lunch room r 438 Metzger ave
 Belchambers Earl M clk Goodrich h 1342 S High
 " Geo M [Barbara M] disp Firestone h 1342 S High
 " Harry A bkpr Handy & Co Inc h 1342 S High
 Belcher Arthur J [Beulah C V] wks Firestone h 1116
 Neville ave
 " Mrs Elizabeth (wid Cecil) h 622 Polk ave
 " James L [Josephine A] wks Goodyear h 2602
 Robindale ave
 " John I [Naomi] wks Firestone h 105 N Adams
 " Louise clk First-Central I Co h 928 Stoner
 " Paul E [Marie M] trust dept First-Central T Co
 h 928 Stoner
 " Walter L [Eunice D] wks Goodrich h 186 1/2 Rus-
 sell ave
 Beldan Chas clk r 438 Perkins
 Belden Champion N [Grace A] propr Thornton The-
 atre h 421 Crosby
 " DeWitt W [Myrtle M] coll h 348 1/2 S Maple
BELDEN DON A [Alice T] sec Baker-McMillen Co
 h 470 Morely ave Phone HE-4005
 " Edna O h 100 Fir Hill
 " Edwin L [Lena R] h 160 Westwood ave
 " Frances E h 160 Westwood ave
 " Jack L [Flva M] wks Excelsior S W Co h 185
 Spellman ct
 " Jessie h 100 Fir Hill
 " Mary A visitor Family S Society h 421 Crosby
 " Park A with Thornton Theatre h 421 Crosby
BELDEN SCOTT A [Dorothy M] (Schnee Grimm &
 Belden) h 650 Crestview ave Phone BL-7343
 " Wade A [Mary V] bkpr Shriber-S Co h 763 Work
 drive
 Beldon Mrs Ida M (wid Urrlie) h 1775 Woods rd
 Belecky Wencle C h 998 Last ave
 Belenky Harry [Rose] tailor, 183 S Main h 916
 Della ave
 " Woolen Co (Ralph Marks) tailors supplies 9 N
 Summit
 Belenski Henry T (Airport Garage) r 1067 Georgia ave
 Belew Mrs Mary F (wid Moses) h 172 Sanford ave
 (Stow)
 Belford Mrs Anna S (wid Ethan A) h 388 E Buchtel
 " Norman D [Elda M] (Hansman-Belford) h rear 96
 McNaughton
 Belhumeur Eldege B [Norma C] buyer THE A
POLSKY CO h 715 W Market
 Belica Joseph [Anna] wks Goodrich h 1047 Brown
 Bellich John r 128 Aetna
 " Steve r rear 330 N Howard
 Belik John paperhanger h 194 Paris ave
 " John [Rose] wks Goodrich h 150 Abel
 " John Jr wks Ak Mattress Mfg Co h 150 Abel
 " Peter [Mary] painter h 194 Paris ave
 Belitsky Andy wks Kaufman & Steinberg h 853
 Biruta
 " Mrs Catherine (wid Wm) h 858 Biruta
 " Joseph shmtlwr h 858 Biruta
 Bellus Anna L music tchr h 136 Ira ave
 " Victor [Bessie] gro 138 Ira ave h 136 same
 Belka Basil B [Florence F] wks Ak Porcelain Co h
 1895 16th S W
 " Donald A student h 1908 17th S W
 " Ernest C [Ollie A] truck dr h 1908 17th S W
 " Norman C student h 1908 17th S W
 " Wasil r 862 S High
 Belknap Bailey r 47 Fber ave
 " Harrison I [Charlotte B] wks Goodyear h 1142
 Jefferson ave
 " Opha [Rosa C] wks Goodyear h 1253 Duane ave

TAWNEY'S ICE CREAM COSTS NO MORE

WONDERFUL

562

BURCH DIRECTORY CO'S

BELL

Bell Mrs Agnes (wid Jesse) h 61 Campbell
 " Albert C [Ida M] with Goodrich h 858 Oakland av -
 " Mrs Alice (wid Geo) h 914 Chester ave
 " Mrs Anna wks Berlinger Ptg Co h 346 N Arlington
 " Arthur [Mamie] lab h 294 W Bartkes
 " Arthur C bus opr Ak Trans Co r 383 Perkins
 " Arthur L [Sadie] wks Goodyear h 1037 Leroy ave
 " Bert A [Winifred F] slsmn Gen Bkg Co h 2258 Mogadore rd
 " Bessie wks Firestone Co h 404 W Thornton
 " Brice W wks Bd of Education h 414 Grace ave
 " Carlton L pharm Whelton Drug Co r 1158 Brown
 " Carmen h 806 Fess ave
 " Carson H r 540 Hammel
 " Cecll [Lois] wks Firestone h 380 Weeks
 " Chas [Mattie P] wks Ry Exp Agcy h 132 Palmer
 " Chas B serv mgr Portage Buick Co h Liberty Hotel
 " Chas E [L Ruth] truck dr h 235 Kenmore blvd
 " Chas H [Hattie K] steamtr h 1927 17th S W
 " Chas L [Mearle] lettercarrier h 122 Fulton
 " Chas R [Julia A] auto serv sta 778 Lovers lane h 693 Inman
 " Chas T [Marcadas P] wks Pitts V & F Co h 930 N Firestone blvd
 " Chas W [Ethel G] phone opr University Club h 144 E Glenwood ave
 " Christina student h 2822 6th (C F)
 " Clarence L [Ethel M] slsmn r 1097 Forbes ave
 " Clarence O [Marguerite E] pilot Goodyear h 334 Brooklands
 " Clarence W porter Byron's Inc h 513 Clover
 " Cleaners (Saml Schneiderman) rear 816 Miami
 " Cora h 326 Park
 " Dante L wks Reliable T S Co h 271 E Tallmadge ave
 " Darl H [Luella M] rubwkr h 365 Alpha ave
 " David M [Doris E] wks Goodyear r 1490 Oakwood ave
 " Donley wks Goodyear h 640 Chittenden
 " Earl [Edna] slsmn r 96 Bittman
 " Earl C [Roxie E] wks Ohio Edison Co h 1154 Welsh ave
 " Edna supvr Peoples Hosp h same
 " Edward M [Maybelle L] chef h 14 N Maple
 " Edward R [Nellie W] with Goodrich h 2555 Whitelaw (C F)
 " Eleanor D clk Daryl Kennedy h 1516 Hillcrest
 " Eliseo wks Reliable T S Co h 271 E Tallmadge av
 " Mrs Elizabeth (wid Carl) h 417 Bailey
 " Emory D [Eleanor L] musician h 236 James
 " Eugene W [Nellie K] wks Goodyear h 935 Lawton
 " F Theodore [Miriam R] instr Goodyear Ind Un h 1323 Niagara ave
 " Forrest E [Elizabeth C] lettercarrier h 1520 Home ave
 " Frank T [Illian M] with City h 480 Oxford ave
 " Fred wks Quaker O Co h 806 Fess ave
 " Frederick G [Georgia] wks Firestone h 651 Ranney
 " Geo [Bessie] window clnr h 1908 2d S W
 " Georgia wks Goodyear h 1274 Girard
 " Georgianna h 326 Park
 " Gerald R [Adelaide L] h 363 Litchfield rd
 " Glenna nurse r 15 Hart pl
 " H Carl acct Goodrich r 2232 13th S W
 " H Ruth h 417 Bulley
 Bell & Hall (J-A Bell R E A J and Edison Hall) auto repr 33 Kent
 " Harold R student h 1369 Gorge blvd
 " Harry C wks Palmer M Co h 914 Chester ave
 " Harry U [Clara M] watchman 1st-Central T Bldg h 1323 Dietz ave
 " Mrs Haybe M (wid David M) h 1803 Goodyear blvd
 " Hazel E student h 2024 9th (C F)
 " Henry [Betty] h 2822 6th (C F)
 " Henry [C Admiral] h 1234 Portage tr (C F)
 " Henry H wks Goodyear r 52 Willard
 " Horace D student h 640 Chittenden
 " Howard W [Natalie L] wks Firestone h 106 Paris ave
 " Iola student h 333 Dean
 " Irene h 146 N Summit
 " Jack E student h 2555 Whitelaw (C F)
 " James A student r 52 Willard
 " James A [Emma L] (Bell & Hall) h 1645 Preston ave
 " Janie B student h 223 Mustill ct
 " John student h 271 E Tallmadge ave
 " John L [Stella] wks Goodyear Co h 374 W Cedar
 " John M h 122 Atlas
 " John R [Margaret W] stone cutter h 173 Jesse ave

BELL

" John W [Hannah M] wks Ak T & A Co h 349 Grant
 " Joseph wks Goodyear h 67 N Broadway
 " Joseph wks M F Paper Co h Senn dr (M F)
 " Joseph R [Mary A] wks Goodyear h 343 Wildwood ave
 " Joyce E h 985 Peerless ave
 " Kenneth C [Dorothy M] mgr Akron Clinic Pharmacy h 299 E Wilbeth rd
 " Lawrence B [Elsie M] teller Ohio Edison Co h 2046 17th S W
 " Lee A [Helen] wks Goodyear h 437 Dresden ave
 " Leonard [Lettie] car washer h 681 Roscoe ave
 " Leonard L clk Goodyear h 1803 Goodyear blvd
 " Lloyd J [Emma] (Forshee Millinery) h 823 Crestview ave
 " Louis F clk h 728 Carpenter
 " Louis O [Iva G] wks Firestone h 73 Paris ave
 " Mahlon R [Maud] wks Goodyear h 229 Arch
 " Manetta I clerk Beacon Journal h 900 Dan
 " Margaret h 1927 17th S W
 " Mrs Maria (wid John) h 173 Jesse ave
 " Marie student h 2822 6th (C F)
BELL MRs MARIE W office mgr Akron Typesetting Co h 96 Schaefer Phone PR-2867
 " Martin H [Ethel M] wks Ak P Milk Co h 719 City View ave
 " Mary nurse City Hosp h 39 Arch
 " Mary student h 271 E Tallmadge ave
 " Mrs Mary (wid Amos) h 522 Cuyahoga
 " Mayda beauty opr r 138 Arch
 " Mildred P clk Goodrich h 343 Wildwood ave
 " Mrs Nancy J (wid John) h 1095 Collinwood ave
 " Mrs Nina K (wid Frank R) h 77 Devonshire dr
 " Norman P clk W R Fletcher h 33 E Thornton
 " Mrs Olivia h 2613 6th (C F)
 " Oille T [Mary L] painter h 1262 Welsh ave
 " Ora V [Lulu T] mgr Comfort Coal Co h Bath O
 " Otis R [Mary] h 1234 Portage tr (C F)
 " Ozie r 29 M-Coy
 " Pasquale [Assunta] wks Goodrich h 271 E Tallmadge ave
 " Paul E waiter H C Kaiser h 229 Arch
 " Paul N h 33 E Thornton
 " Paul S [Mary E] auto repr 98 Brittain rd h 1737 Addalade blvd
 " Peter wks Reliable T S Co h 271 E Tallmadge ave
 " Peter [Anna L] wks Goodyear h 33 E Thornton
 " Peter [Catherine] tire repr h 110 N Maple
 " Peter J [Dorothy H] slsmn Akron K & J B S Co h 511 Crouse
 " Preston L [Pauline] agt Washington Natl Ins Co h 471 Westmoreland
 " R Perry chemist Goodyear r 2320 East ave
 " Raymond W h 1516 Hillcrest
 " Richard H r 52 Willard
 " Richard T h 122 Atlas
 " Robt F with Goodyear r 795 W Market
 " Robt F [Mabel R] (Once Over Cleaning Co) r 13 E Buchtel ave
BELL ROBERT F [Vera W] auto repairing motor reconditioning 83 1/2 State Phone HE-6027 h 1095 Collinwood ave Phone WA-6164
 " Robt N student h 3316 Charles (C F)
 " Mrs Rosa L (wid Dock) h 301 Scott ave
 " Ruby K student h 1262 Welsh ave
 " Rufus L [Sallie E] h 227 Nieman
 " Ruth B clk Firestone h 1416 Dietz ave
 " Sam H [Marie W] slsmn h 96 Schafer
 " Stanley student h 122 Atlas
 " Theresa h 806 Fess ave
 " Mrs Theresa h 806 Fess ave
 " Thos r 471 S Main
 " Thos A [Grace O] slsmn h 616 Falls ave (C F)
 " Thos B [Mary S] custodian Mason School h 21 N Union
 " Thos E student h 77 Devonshire dr
 " Thos H [Estelle] wks Firestone Co h 899 Raymond
 " Thos R [Catherine E] slsmn h 414 Grace ave
 " Ulysses G [Ellis] h 681 Roscoe ave
 " Ulysses G Jr [Rossie G] wks City h 669 Roscoe av
 " Vera I wks City Hosp h 640 Chittenden
 " Virginia waitress r 14 N Summit
 " Walter A student h 640 Chittenden
 " Willard lab r 55 N Broadway
 " Wm [Anna] wks Goodyear h 333 Dean
 " Wm F [Florence M] mach Mohawk R Co h 3315 Charles (C F)
 " Wm J student h 2822 6th (C F)
 " Wm J [Lulu] slsmn r 88 Bittman
 " Wm McN student h 640 Chittenden
 " Wm R potter h 349 Grant

EVANS BUILDING & LOAN ASSOCIATION
 4% PAID ON SAVINGS
 95 S. Howard St., Cor. Mill St.

**BEIL**

" Wm R [Janet M] gard h 122 Atlas
 " Wm T [Ruth E] wks Goodyear h 562 Orlando ave
 " Willis J student h 3315 Charles (C F)
 " Winifred h 2822 6th (C F)
Bellamy Arthur P [Blanche L] h 864½ S Main
 " Celeste r 290 W Market
 " Chas [Dorothy L] slsmn h 63 N Hawkins ave
 " Danl H [Irene] h 460 Livingston
 " Dennis R [Carrie] h 786 Commins
 " Edward [C Fern] wks Goodrich h 2147 17th S W
 " Frank [Blanche W] wks Cadillac M C Co h 546 Mohawk ave
 " Mrs Grace M h 606 Brown
 " Hamitt [Eva] wks Firestone h 1197 Wellman ct
 " Madge h 309 W North
 " Mrs Maggie (wid Geo W) h 383 W Exchange
 " Mamie h 263 Euclid ave
 " Raymond F [Ella M] wks Goodyear Co h 341 Grand ave
 " Mrs Rosa (wid Alfred) h 177 Lods
 " Saml [Louise] auto mech h 817 Rhodes ave
 " Walter [Iva M] (Home Employment Bureau) h 383 W Exchange
Bellany Isabel student h 332 Allyn
 " Mrs Julia (wid Stephen) h 332 Allyn
 " Leona h 332 Allyn
 " Michael M [Mary C] h 332 Allyn
Bellar James C student h 1333 Welton pl
 " Loraine wks Firestone h 1333 Welton pl
 " Russell C wks Seiberling R Co h 1333 Welton pl
 " Sidney S [Lula B] h 1333 Welton pl
Bellassia Saml [Carmella] wks Goodyear h 500 E Tallmadge ave
Belle Isle Dairy (L T Close) 1363 Diagonal rd
Bellet Harry student h 500 W Thornton
 " John B [Virginia] h 500 W Thornton
 " John B jr wks Goodrich Co h 500 W Thornton
 " Josephine inspr **THE M O'NEIL CO** h 500 W Thornton
Bellezny John [Gertrude] wks Goodrich Co h 376 Waverly pl
Bellinger & Bellinger (G H and Mrs F Nina) chiropractors 479 W Market
 " Betty L student h 479 W Market
 " Mrs F Nina (Bellinger & Bellinger) h 479 W Market
 " Geo H [F Nina] (Bellinger & Bellinger) h 479 W Market
 " Mrs Georgla r 152 Stuber
Bellos Angelo T with Liberty Ice Cream Co h 724 Payne ave
 " Christ N [Ankeline] (Liberty Ice Cream Co) h 724 Payne ave
 " Geo N (Liberty Ice Cream Co) h 724 Payne ave
Bellissimo Mike [Rose] wks Firestone h 185 Fremont ave
 " Tito [Nina] wks Firestone h 1823 Esther ave
Bellman Harry [Hannah] paperhng h 445 Metzger av
 " Henry J [Bessie] wks Goodyear h 445 Metzger ave
 " James R [Edith M] wks Goodrich h 2482 25th S W
Bellows Geo W truck dr Moock El Sup Co h 395 Mell ave
 " Mrs Martha W (wid Chas O) h 395 Mell ave
Bellof Anna H h 2118 8th S W
 " Joseph [Mary] car reprmn h 2118 8th S W
 " Mary M clk F T Martin h 2118 8th S W
Belofski Anna student h 691 Mallison ave
 " Nick [Josephine] h 691 Mallison ave
BELOHLAVEK RUDOLPH [Mary] propr Akron Window Cleaning Co h Medina rd, Copley O R D I
Belsher Clement R [Orletta M] mach h 2078 13th S W
Belt Amos G [Minnie] motor trucking h 980 Snyder
 " Geo h 699 Sharon
 " John G [Iva M] wks Ohio Edison Co h 699 Sharon
 " Iine Home Supply (Joseph Licitri) malt etc 679 Balrd
Belton Edgar G [Freeda M] wks Quaker O Co h 243 Lods
 " Ernest E [Birdie E] porter Ak Cut Rate Store h 823 East ave
Beltram Alfonso student h 638 Fern
 " Anthony h 638 Fern
 " Bert student h 638 Fern
 " Wm [Rose] h 638 Fern
Beltrano Joseph r 147 Otto
Beltz Calvin N [Ida E] h 2572 Albrecht ave
 " Carl D [Mabel E] wks Goodyear h 2638 Shelburn
 " Dale O [Helen M] h 294 Dennison ave
 " Elmer C [Grace] route supvr Averill D Co h Uniontown O

BELTZ

" H Ward waiter h 569 Talbot ave
 " Ida nurse City Hosp h 39 Arch
 " Mrs Martha E (wid Emmanuel M) h 692 Roselle ave
 " Paul M [Edith B] policeman h 569 Talbot ave
 " Pearl C [Edith F] truck dr h 512 Flora ave
 " Ray E [Tills] sheet metal work 94 Russell ave h 811 W South
 " Mrs Rissie maid Sumner Home h 90 N Prospect
 " Rcbt V student h 298 Brittain rd
 " Victor V [Inez A] wks Goodyear h 298 Brittain rd
Beltzhoover Geo H [Alberta B] cashr Am V P Co h 1059 Fairbanks pl
Belven Leonard L wks Goodyear r 349 Chittenden
 Belvidere Apartments 85-7 Belvidere way
 " The apartment 914 Copley rd
Belvin Leonard W [Rose] wks Goodyear h 435 Alexander
BELY FRANK [Velma] (National System of Bakeries) h 907 Peerless ave
Bemis Henry T [Laura F] with Firestone h 1790 23d (C F)
 " Leon C [Cora S] with Goodrich h 720 Chester ave
 Ben Nick clk Great Eastern B R r 3 Goodyear blvd
 Ben's Tin Shop (H E Ruggles) 18 N Howard
 Rena John [Susan] rubwkr h 757 Lovers lane
 Benadum Mrs Goldie C h 1256 Hazelwood ave
 Benak Anna h 630½ Koerber ave
 " John [Susan] wks Firestone h 630½ Koerber ave
 " John Jr student h 630½ Koerber ave
 Bence Mrs Cora R h 973 Hunt
 " Joseph F firemn A C & Y Ry h 973 Hunt
Benching James [Marion E] wks Goodrich h 814 Coburn
Benczik Joseph [Mary] h rear 182 Gertrude
Bendas John [Bessie] r 277 Crosby
Bende Helen M clk Goodyear h 2172 14th S W
 " Michael [Helen] shoe repr 954 Kenmore blvd h 2172 14th S W
Bendel Jacob [Bessie] wks Goodrich r 177 Wooster av
Bendell David C contr elect 241 Viers ct h same
 " David C jr electn h 241 Viers ct
 " Norman J elev opr Y M C A h 241 Viers ct
 " S Helene tchr h 241 Viers ct
Bender Albert C [Daisy M] (Bender Sign Co) h 67 Tinkham rd
 " Albert J [Ilo M] slsmn Pure Oil Co h 2128 9th (C F)
 " Andrew wks India T & R Co h 586 East ave
 " Andrew A h 622 Noah ave
 " Arpad musician h 268 Westwood ave
 " Bert r 557 Cuyahoga
 " Bessie B deputy Co Treasurer h Ira O
 " Burton r 1304 Lalrd
BENDER BYRON L [Blanche H] agent Akron Union Passenger Depot also steamship agent 245 E Market Union Depot Phone JL-9141 h 473 S Sunset View dr Phone FR-4440 (See page 180)
 " C Raymond wks Goodyear-Z Corp h 450 W Exchange
 " Carl R wks Goodrich r 1139 Victory
 " Chas baker James Bakery
 " Chas I [Della M] wks Goodyear h 1345 Brandon av
 " Chas P [B Ion] slsmn Goodrich h 2215 25th S W
 " D Luella stenog E E Zesiger h 326 Hoover ave
 " Danl clk F Graczyk h 1277 Laffer ave
 " E Grace h 326 Hoover ave
 " Earl D [Ella] wks Goodrich Co h 512 Bell
 " Edward E h 86 Gale
 " Elizabeth h 586 East ave
 " Elwood R [Hazel R] wks Firestone Co h 657 Rhodes ave
 " Esther M student h 905 Lakewood blvd
 " Frank M [Christina] lab h 837 Bell
 " Geo wks Goodyear r 1366 Goodyear blvd
 " Geo mach r 316 Power
 " Geo [Anna] wks Mohawk R Co h 2217 6th S W
 " Geo E [Nelle] h 335 Wabash ave
 " Geo M [Josephine M] wks F W Albrecht Gro Co h 2115 11th (C F)
 " Gordon A [Mary E] wks Gen T & R Co h 2442 Kermit
 " Harley r 198 Ravine
 " Harold student h 595 Kilng
 " Harry A [Agnes L] asst prof University of A h 937 Stadelman ave
 " Harry J [Clara J] wks Ent Mfg Co h 595 Kilng
 " Harry L [Lottie M] contr bldg 1951 12th (C F) h same
 " Harry W [Virginia B] wks Oakwood Cemetery h 2552 Bailey rd, (C F)
 " Henry [Theresa] mach h 1117 Laurel ave

PHONE
Franklin
0312

B. F. FREDERICK & SON 86 E. Thornton St.
Quality COAL Service At New Viaduct

THE DAUNTLESS PLUMBING & ELECTRIC CO. 18-22 E. State St.

PHONE FRANKLIN 8109
ELECTRICAL APPLIANCES OF EVERY DESCRIPTION

364

BURCH DIRECTORY CO'S

BENDER

" Ivan K taxi dr h 512 Bell
 " James M [Mary G] money order cashr Postoffice h Copley O
 " Jav F [Helen M] wks Gen T & R Co h 33 Carlton drive
 " Jeremiah W h 792 Boulevard
 " John h 2442 Kermit
 " John C [Ruth E] mach Summit M & M Co h 859 Bershoff
 " John L [Anna M] slsmn h 870 Hardesty blvd
 " Joseph [Elizabeth] brklyr h 69 Belvidere way
 " Lee D [Elizabeth S] farmer h 326 Hoover ave
 " Mrs Lena (wid Henry) h 622 Noah ave

BENDER LEO H [Emma I] treas Selbert-Berry Agency Co, h 883 Orrin Phone FR-6463

" LeRoy H [Fern I] farmer h w s Yerrick rd
 " Mrs Lillie C (wid B Frank) h 512 Bell
 " Llewellyn H [Nellie G] with Bender Sign Co h 713 Grant ave (C F)
 " Lloyd F [Gertrude E] real est h 1667 20th (C F)
 " Lloyd W [Edith S] slsmn h 547 Fairfield ave
 " Melton H [Mary N] h 905 Lakewood blvd
 " Michael H [Josephine] auto serv sta 1349 E Tallmadge ave h 565 Oxford ave
 " N Richard student h 1758 16th (C F)
 " Norman C [Alice F] wks Am Anode Inc h 1758 16th (C F)
 " Perry M [Marjorie E] contr bldr 126 Tudor ave h same
 " Ray L [Zola B] slsmn Hoover Co h 2534 White-law (C F)
 " Rita S student h 870 Hardesty blvd
 " Rose h 586 East ave
 " Ruth C clk h 870 Hardesty blvd
 " Ruth L student h 905 Lakewood blvd
 " Saml H [Gracia O] wks Firestone h 1209 Neptune ave
 " Saml J h 335 Wabash ave
 " Sign Co (A C Bender) 66 Cherry
 " Stephen [Josephine] wks Goodrich h 268 Westwood ave
 " Vern T mgr Milk Producers Assn h Greentown O
 " Wm L [Audrey E] wks Goodyear h 781 Brittain rd
 Bendure Ernest M [Ruth A] sis rep E O Handy Co h 321 Beechwood dr
 " Myrtelle (Booth-Bendure & Co) h 321 Beechwood dr
 Bene Andrew [Elizabeth] rubwkr h 599 Kipling
 " Anna h 599 Kipling
 " Joseph [Laura] wks Brown-G Co h 906 Beardslay
 " Julius [Mary] mach h 582 Sharon
 Benedick Goldie D clk Goodyear h 32 Vesper
 " Mrs Ina D (wid Delos) h 32 Vesper
 " Ross I h 32 Vesper
 Benedict Clarence E [Rhoda L] mgr United District Heating Inc h 49 Mull ave
 " Claude E. [Ella L] (Kenmore Print Shop) h 2164 15th S W
 " Mrs Cora E (wid John) h 632 Dayton
 " Edward H [Mary] wks Goodrich h 1308 Grant
 " Elbert S [Ruth A] office mgr Byron s Inc h 1075 Murray ave
 " Mrs Eva S h 717 Tallmadge rd (C F)
 " Evelyn M student h 717 Tallmadge rd (C F)
 " Frank wks Goodrich r 363 E South
 " Frank L [Fern] clk Postoffice h 71 Simon dr
 " John B [Josephine] h 520 E Exchange
 " Joseph [Margaret E] wks Firestone h 128 E Wilbeth rd
 " Joseph [Nancy] wks Goodrich h 191 E Buchtel ave
 " Mrs Julia h 824 Dayton
 " Lucius C student h 2164 15th S W
 " Martha h 329 Hastings pl
 " Melvin C student h 1050 Wooster ave
 " Melvin W [Alta M] wks Goodyear h 1050 Wooster ave
 Benedum Corla E [Eva A] barber 604 Canton rd h 573 Ripley ave
 Benell Geo W [Rose W] slsmn h 1152 Triplett blvd
 Benevichen Mrs Eva h 823 W South
 Benfer Howard C [Iva M] h 847 Coburn
 Benfield Dewey C [Mary G] wks Goodyear h 1726 Marks ave
 Benston Harry service dept Imp El Co r 369 Cypress ave
 Benham Roscoe E [Dina] wks Goodrich h 366 E Catawba ave
 " Wm H [Carrie E] dry cleaning h 1022 Laurel av
 Benich-Rudolph [Justina] h 316 Brown
 Benidkovic Michael [Molly] wks Firestone h 559 Flora ave
 " Michael Jr student h 559 Flora ave
 Benik Valentine h 397 N Firestone blvd

BENINGHOF

Beninghof Harold C [Cordella M] wks Goodrich h 720 Spring Hill ter
 " Jane student h 720 Spring Hill ter
 Benjamin Abe M [Fannie M] slsmn Summit W G Co h 146 Portage dr
 " Beatrice H student h 146 Portage dr
 " Floyd H [Alice C] truck dr r 335 E Archwood av
 " Frank D [Emma J] h 184 N Adams
 " Glenn E wks Postoffice h 317 Sumner
 " Hildred student r 335 E Archwood ave
 " Lavon h 332 Frederick blvd
 " Ruth clk THE M O'NEIL CO h Lakemore O
 " Willis D [Edith A] wks Goodyear h 611 Storer av
 Benker Mrs Isabella V (wid John P) h 126 E Exchange
 " Jacob [Emma] h 356 Grant
 " Johanna stenog h 679 Sherman
 " John [Marguerite] h 679 Sherman
 " Max h 679 Sherman
 Berkheuser H Newton [Beatrice S] radio reprmn h 695 Richland ct
 " Henry [Amelia] h 695 Richland ct
 " Mrs Mary (wid Wm C) h 1083 Lane
 Benkler Albert L [Etta V] dr THE M O'NEIL CO h 370 Union pl
 " Albert W truck dr h 370 Union pl
 Benko ~~See~~ See also Benyko
 " Anna S student h 438 Black
 " Evelyn L student h 438 Black
 " Geo h 1119 Maryville ave
 " Geo [Anna] wks Goodyear h 1119 Maryville ave
 " John h 1119 Maryville ave
 " John A [Inez M] wks Goodyear h 932 Baird
 " Joseph student h 1119 Maryville ave
 " Michael A [Anna] wks Quaker O Co h 438 Black
 " Rose student h 2296 6th S W
 " Rudolph M student h 438 Black
 " Stephen h 2296 6th S W
 " Vlado h 438 Black
 Benn Jack D student h 2337 17th S W
 " John W [Susan J] wks Goodrich h 2337 17th S W
 " Kit C [Nettie L] formn Mohawk R Co h 752 Dayton
 " Mary h 98 W Miller ave
 " Paul E [Thelma F] clk Goodrich h 750 Dayton
 BENNAE CURTIS M [Rosamond D] well test and blast drilling 1541 Enlewood ave h same Phone HL-0111 (See page 137)
 " Geo W h 1541 Enlewood ave
 " Jacob r 243 S Balch
 " Mrs Lena B clk Bon Marche h 580 Blaine ave
 " Wm D [Clara A] h 88 Burton ave
 Benne Anna wks 6 Ely rd
 Bennear Mildred M clk Goodyear h 136 E Burns ave
 Banneman Dan r 625 E Market
 Benner Bruce [Florence G] with Firestone h 576 Greenwood ave
 BENNER CHARLES C [Gertrude F] (Benner Harter & Watters) h 60 Mayfield ave Phone UN-5031
 " Edward clk R J Vaughn h 772 Bertha ave
 " Geo A [Catherine B] boilermaker h 1887 Ritzman court
 BENNER, HARTER & WATTERS (Chas C Benner Dow W Harter Ray B Watters) attorneys at law 830-832 2d Natl Bldg Phone BL-2013
 " Joseph S [Nille E] (Aero Rubber Products Co) (Sun Publishing Co) h 270 Casterton ave
 " Kenneth H h 1675-Hampton rd
 " Mark T [Elizabeth M] mech engr h 452 Hillwood drive
 " Mary wks 415 Briarwood dr
 " Saml E [Irene M] wks Goodrich h 2092 9th S W
 " Sanford L [Carrie M] wks Ent Mfg Co h 2001 Goodyear blvd
 " Wm R [Mary C] h 1194 Niagara ave
 Bennett A Jones wks Goodyear h 1106 2d ave
 " Mrs Ada S waitress h 25 N Forge
 " Albert A [Ora D] painter h 294 Sherman
 " Albert J [Hilda V] wks Goodyear h 128 Berkeley ave
 " Alfred S [Charlotte L] carp h s s Evans ave
 " Alva wks Gen T & R Co r 1313 Louisiana ave
 " Mrs Amy M (Creditors Collection Bureau) h 2224 Front (C F)
 " Anna C student h 2273 10th S W
 " Arnold A h 2779 Hudson dr (C F)
 " Arthur [Hattie] h rear 219 Alexander ct
 " Arthur E carp h 2301 Kimball ct
 " Arthur E jr dry clnr h 2301 Kimball ct
 " Audrey C student h 1056 Oakland ave
 " Austin [Mamie H] wks Firestone h 354 Hickory
 " B wks Goodrich r 803 May

THE CENTRAL ASSOCIATED REALTY CO. 403 OHIO BUILDING

SUNSET VIEW SUBDIVISION WITHIN WALKING DISTANCE TO THE BEST GRADE, HIGH AND PAROCHIAL SCHOOLS

AKRON 1933 CITY DIRECTORY

565

BENNETT

" B Dugan [Ruth S] wks Goodyear h 1947 Sackett ave (C F)
 " Benj W [Grace M] h 224 Pioneer
 " Bessie D h 1784 23d (C F)
 " Bessie F h 1107 Bellows
 " Bruce G student h 1084 Schumacher ave
 " Bryce h 993 Moeller ave
 " Chas E [Agnes H] wks Ctlv h 1184 Coventry
 " Chas E [Frances A] wks Goodrich h 985 Celina av
 " Chas W [Jean M] painter h 783 Ruckeve
 " Chester M clk Acme No 4 h 856 Berwin
 " Clara E h 786 Chalker
 " Clarence wks Goodrich h 555 Morgan ave
 " Clarence [Ada M] wks Goodrich h 1034 Schumacher ave
 " Clarence [Helen] bill poster h 77 Savoy
 " Clifford B wks Goodyear h 851 Savoy
 " Corrie P student h 409 Brooklands
 " Curtis J student h 99 Ido ave
 " David F [Phillip G] mach h 58 E Rosewood ave
 " Della M student h 1047 Dietz ave
 " Della M student h 539 Reed ave
 " Mrs Della M h 2474 6th (C F)
 " Dorothy K clk h 360 Beechwood dr
 " L Andrew [Vivva I] china decorator h 1581 8th (C F)
 " E Frank [Bess M] painter Burns Motor Co h 1178 Kohler ave
 " F Lucille student h 426 S Arlington
 " Mrs F Mae h 917 Richmond
 " Earl E [Rhea] with Firestone h 88 Dick ave
 " Edward E clk Erie R R h 1008 Grant
 " Mrs Ella h 430 W Bowersy
 " Emory R [Mary A] policeman Goodyear h 409 Brooklands
 " Ernest E wks Goodyear h 1458 Honodle ave
 " Esther M student h 1134 Coventry
 " Eva I waitress **THE A POLSKY CO** h 426 S Arlington
 " Everett H [H Grace] mach h 1037 Dietz ave
 " Frank A [Ida M] h 2779 Hudson dr (C F)
 " Frank L h 2779 Hudson dr (C F)
 " Frank P [Sophia] wks Goodyear h 290 E Glenwood ave
 " G R wks Goodrich h 555 Morgan ave
 " Geraldine E student h 1056 Laurel ave
 " Glen student h 2170 Newton
 " Grant T [Bessie] wks Goodyear h 1183 4th ave
 " H Clayton [Blidie I] wks Falls R Co h 2849 Hudson dr (C F)
 " Harben C [Mary A] wks Firestone h 99 Ido ave
 " Harold A [Dorothy C] asst engr B & O R R h 232 S Fortue path
 " Harry A [Agnes I] wks Goodrich h 426 S Arlington
 " Harry A [Julia M] wks Goodrich h 2273 10th S W
 " Harry E [Hazel I] sec to Mayor h 1037 Delia ave
 " Mrs Hazel B h 2324 Congo
 " Hiram C [Rethal] wks Goodyear h 810 Wilmot
 " Horace [Mary] wks Goodyear r 174 Roswell
 " Howard L auto mech h 99 Ido ave
 " Icon S [Thelma P] rubwkr h 690 Grant
 " Isaac G [Mary E] rubwkr h 1458 Honodle ave
 " Isabel B student h 1050 Pitkin ave
 " J Gordon h 74 Fber ave
 " James wks Gen T & R Co h 993 Moeller ave
 " James A [Ruth G] jwlr 623 S Main h 796 Mistletoe rd
 " James E student h 1037 Dietz ave
 " James G [Bertha G] wks B & O R R h 74 Eber av
 " James H rubwkr h 235 Kenmore blvd
 " Jesse K [Della L] wks Goodyear h 270 Goodview ave
 " John F with Goodyear r 715 E Buchtel ave
 " John L [Esther L] wks City h 1900 17th S W
 " John R [Mildred A] wks Firestone h 580 Blaine av
 " John S [Myrtle M] truck dr h 171 Russell ave
 " John T watchman r 797 Harvard
 " John W [Mattie L] rubwkr h 1065 Clark
 " John W jr h 1065 Clark
 " Joseph F [Elizabeth E] clk Postoffice h 539 Reed ave
 " Joseph N bellmn Mayflower Hotel h 769 Euclid av
 " Joseph O h 415 Bishop
 " Joshua H [Hattie S] h 309 Spicer
 " Kenner D [Anna] wks Goodyear h 606 Arden pl
 " Kenneth C clk Kroger G & B Co h 1086 Laurel av
 " L Jacob [Euline E] mech J Grant Hyde Inc h 2474 28th S W
 " Lee R [Martha E] wks Goodyear h 2170 Newton
 " Lensey B [Lucille L] ins rgt h 338 W Exchange
 " Leonard F student h 2273 10th S W

BENNETT

" Leonard I student h 426 S Arlington
 " Leroy [Maxie I] electr h 363 Noah ave
 " Leslie F [Mary M] (Bennett & Wilcox) (Bennett & Riordan) h 680 E Glenwood ave
 " Locke F [Hattie L] h 1050 Pitkin ave
 " Lyle G wks Goodyear-7 Corp h 224 Pioneer
 " Mabel clk r 142 King dr
 " Mrs Mabel C h 1455 Main (C F)
 " Mrs Mabel C (wid Wm N) h 26 Willard
 " Mrs Mary F h 415 Bishop
 " Mason wks Goodyear h 1065 Clark
 " Mrs Mattie (wid Patrick) h 851 Savoy
 " Maxine C h 2324 Congo
 " Mrs May housekpr 1463 Rockaway
 " Mrs Mildred S clk Ak Dry G Co h 1491 W Exchange
 " Millard M [Edith D] wks Goodyear Co h 1086 Laurel ave
 " Mrs Mollie P drsmkr h 109 Bittman
 " Nathan D h 137 Hill rd (Stow)
 " Mrs Nellie (wid Henry E) h 304 Cleveland
 " Orion E watchman B & O R R h 1122 Joy ave
 " Paul h 993 Moeller ave
 " Paul E student h 1037 Delia ave
 " Phillipa h 58 E Rosewood ave
 " Ry W [May E] wks Goodrich h 495 Oxford ave
 " Bennett & Riordan (L E Bennett E J Riordan) restr 662 E Tallmadge ave
 " Robt [Frances] h 2841 Locust
 " Rose wks Mohawk R Co h 69 Cook
 " Roy E [Margaret M] wks Goodyear h 496 Tompkins ave
 " T Wesley student h 1105 2d ave
 " Talmadge C [Mal C] wks Goodyear h 1106 2d ave
 " Thos D [Dorothea C] carp h 924 Hardesty blvd
 " Thos J h 2779 Hudson dr (C F)
 " Thos J [Lona M] wks Goodyear h 673 Lovers lane
 " Violet L opr. O B Tel Co h 426 S Arlington
 " Mrs Virginia S (wid R Clyde) h 230 W Center
 " Walter wks Firestone r 290 E Glenwood ave
 " Bennett & Wilcox (L E Bennett L A Wilcox) auto serv sta 678 E Tallmadge ave
 " Wm A [Ada M] h 360 Beechwood dr
 " Wm E [Daisy D] wks Goodyear h 993 Moeller av
 " Wm H [Josephine R] (Inwood Hotel) h 861 E Mill
 " Willma B student h 851 Savoy
 " Bennetts James O [Ellie Beth] wks Goodyear h 231 Goodview ave
 " Minerva student h 211 Goodview ave
 " Bennetw Mrs Helen G waitress **THE A POISKY CO** h 1221 Smith Fatm ave
 " Renning Leora M student h 30 W Burns ave
 " Ray A [Marie B] supt Pockrandt Paint Mfg Co h 30 W Burns ave
 " Benningfield Logan mech Superior Auto T & S Co
 " Bennington B Frank [Flossy G] wks Firestone h 2297 12th S W
 " Chas E [Frances I] wks Goodyear h 725 Upson
 " Donnie F h 162 Clewell ave
 " Goldie L h 162 Clewell ave
 " James W [Maud I] truck dr h 162 Clewell ave
 " Theodore V [Sidie] truck dr h 162 Clewell ave
 " Benny Hugo h 381 N Howard
 " Rose stenog h 391 N Howard
 " Benoff A r 487 1/2 S Main
 " Bensch Mrs Lucy (wid Wm) h 234 rear Russell ave
 " Bensingler Clarence A [Minnie B] wks Goodyear h 890 Lawton
 " Edgar A [Della F] dr Cities S O Co h 666 E Archwood ave
 " Edward J [Rosena] chef h rear 917 Morse
 " Lucian C [Ruth L] rubwkr h 530 Blaine ave
 " Saml A [Thille E] condr Pennr R R h 59 W South
BENSLEY FLOYD E (Helen M) pres and treas Federal Paper & Twine Co h 722 Sunnyside ave Phone JE 7233
 " Mrs Minnie (wid Richard) h 70 Meriman rd
 " Benson Albert R wks Gen T & R Co h 85 Carlton dr
 " Alice G stenog h 340 Black
 " Anna B nurse h 441 Grace ave
 " Arthur F [Iona M] stms shovel opr h 66 Akers ave
 " Arvid O student h 349 Grace
 " Bruce I [Catherine I] h 2387 Congo
 " Carl H [Ruth A] wks Goodrich h 314 Madison ave
 " Chas A [Hilda F] rubwkr h 85 Carlton dr
 " Clarence E h 242 Marguerite ave (C F)
 " Clifford J wks Firestone h 242 Marguerite ave (C F)
 " Crockett L [Etta J] wks Firestone h 2537 Nesmith Lake blvd
 " Dale C h 105 E North
 " David S [Mary L] policeman Goodyear h 907 Rowe

INDUSTRIAL MORTGAGE CO. AUTO LOANS

711. FIRST-CENTRAL TRUST BLDG. BL-4138 L. B. BOLDEN, Mgr.

566

BURCH DIRECTORY CO'S

BENSON

" Dean F [Elizabeth M] clk W U Tel Co h 10 Coolidge ave
" Donald chemist Goodrich r 107 Corson ave
" Dorr H [Emma L] wks Goodrich h 271 Morning View ave
BENSON EDMUND F [Florence M] vice pres and general mgr Akron General Insurance Agency Co h Cleveland and Smith rd Bath tp Copley O R D 2 Phone Copley 6136
" Mrs Edna D fitter **THE A POLSKY CO** h 938 Jefferson ave
" Edward [Lena] h 81 McNaughton
" Edward H h 81 McNaughton
" Elsie J h 1180 N Main
" Geo wks Peoples S Drug h 592 Carroll
" Geo E [Nora L] electn Goodrich h 330 Russell ave
" Geo H clk **THE M O'NEIL CO** h 1090 Laird
" Glen B [Zora G] morse opr W U Tel Co h 805 Harvard
" Glendon L wks Canteen h 1180 N Main
" Harold C serviceman Burroughs A M Co h 556 E Archwood ave
" Henry L rubwkr h 164 E Crosier
" Homer E [Mabel H] painter h 892 Raymond
" James H h 1333 Forest Glen dr (C F)
" Jerome [Lillian B] wks Goodyear h 956 Hunt
" Mrs Jessie D (wid Thendore E) h 680 Noble ave
" John [Caroline] h 2264 Englewood ave
" John [Mildred] auto mech r 1035 Collinwood ave
" John D h 501 Thomas ct (C F)
" John E [Marie] slsmn **THE A POLSKY CO** h 43 Rhodes ave
" John H [Alma S] wks Goodyear h 1090 Laird
" John S [Mildred] auto mech h 539 E Cuya Falls
" John T [Mary D] adv sol Beacon Journal h 1680 Merilline ave (C F)
" Kenneth E clk Peoples S Drug h 43 Rhodes ave
" Kenneth S [Kathryn B] wks Firestone h 1416 Dietz ave
" Lena M pastry cook h 1180 N Main
" Louis B [Louise M] h 592 Carroll
" Malda L wks Canteen h 1180 N Main
" Marlin L [Hilda N] wks Goodrich h 564 Sherman
" Mrs Minnie C (wid Saml) h 443 Grace ave
" Myron O [Clara M] mach h 1304 Nome ave
" Nelson M [Blanche E] (ShadySide Pharmacy) (Shadyside Radio Service) h 1141 Carey ave
" Nelson M Jr h 1141 Carey ave
" Norman A student h 1304 Nome ave
" Oscar S [Freda T] wks Goodrich h 431 Black
" Raymond L [Susan H] carp h 242-Marguerite ave (C F)
" Richard J [Hortie] h 1180 N Main
" Robt student h 330 Russell ave
" Robt L lab h 164 E Crosier
" Roy L h 1180 N Main
" Ruth I student h 1304 Nome ave
" T Isabella student h 2537 Nesmith Lake blvd
" Victor A [Hulda A] stlwr h 349 Black
" Wesley E [Nettle] wks Goodrich h 106 E North
" Wilbert lab h 164 E Crosier
" Willis D wks Canteen h 1180 N Main
Benstead Winifred clk Goodrich r 273 Berg
Bent Mrs Eliza M (wid Adolphus M) h 2219 8th S W
" Eugene M student h 2219 8th S W
" Geo C student h 2219 8th S W
" Guy L [Helen F] clk Goodrich h 2520 7th (C F)
" J W & Co (J W Bent) accts 547 Hoye ave
" J Wm [Lillian G] (J W Bent & Co) h 547 Hoye ave
" Jane student h 547 Hoye ave
" Mrs Mary E (wid John) h 547 Hoye ave
" Nemie S [Effie A] opr St Ry h 2265 7th S W
" Sharon L [Aurel M] carp h 2219 8th S W
Bentley Albert A-wks Goodyear h 425 Magnolia ave (C F)
" Dwight E [Esther E] slsmn Peoples Dairy Co h 1039 Murray ave
" Edward [Mary E] wks Goodyear h 609 Talbot ave
" Ezekiel H h 887 Berwin
" Henry W h 422 Grace ave
" J Lee [Pearl A] wks Firestone h 344 W South
" John L [Ada E] h w s Fish Creek rd (Stow)
" Lawrence H [Dorothy] slsmn E R Jones r 448 Delmar ave
" Lytle L [Dorothy E] fremn Erle R R h w s Fish Creek rd (Stow)
" Paul H [Naomi E] wks Goodrich h 1025 Lawton
" Saml [Marion] wks Firestone r 107 Ido ave
" Wm C [Beulah V] (Ravenna Furnace Co) h 631 Falls ave (C F)
Benton Arnold L [Emma] wks Goodrich h 220 S Arlington

BENTON

" Carl [Lucy C] wks Mohawk R Co h 1011 Burkhardt ave
" Chas C [Myrtle G] lettercarrier h 267 W Tallmadge ave
" Everett G [Zella M] wks Goodrich h 1167 Big Falls ave
" Jack r 256 Brown
" Richard E student h 267 W Tallmadge ave
" Thos motor trucking h 836 Douglas
" Wm R wks Mohawk R Co h 1011 Burkhardt ave
Benz Alburts H [Alice L] clk Ry Exp Ancy h 851 Springdale
" Benj A contr bldr 1715 Coventry h same
" Mrs Julia L wks Falls R Co h 1325 Hillcrest dr (C F)
" Lillian A stenog h 1178 Linden ave
" Mrs Lottie P phone opr Postal Tel C Co h 1173 Linden ave
" Miriam E wks Falls R Co h 851 Springdale
" Paul W [Margaret C] wks Goodrich h 637 Sheldon ave (C F)
" Ralph K [Fsther L] wks Goodrich h 653 Philip av
" Ralph W [Irene K] wks Firestone h 1304 Marcy Benway Paul F [Sarah M] plbr h 1739 Newberry (C F)
Benyl Joseph [Anna] wks Goodrich h 910 Washington
" Joseph jr student h 910 Washington
Benyko  See also Benko
" Andrew E h 731 Sylvan ave
" Anna E wks Goodyear h 731 Sylvan ave
" Geo J h 731 Sylvan ave
" Mary G student h 731 Sylvan ave
" Michael A [Eleanor M] wks Goodyear h 731 Sylvan ave
Benyl Andrew student h 261 Shelby ave
" Joseph student h 261 Shelby ave
" Paul [Susie] wks Firestone h 261 Shelby ave
" Stephen h 261 Shelby ave
Benz Carl C [Bertha] formn Quaker O Co h 1221 Herman ave
Berzien Fred C [Vesta G] clk North H Q Mkt h 561 Schiller ave
BENZOCO Inc. C C Dille pres and treas J T Leabey sec petroleum products Benzoco motor fuels and oils office 800 E Tallmadge ave Phone JE-7187
BENZOCO INC SERVICE STATION No 1 569 N Main between York and Tallmadge ave Phone JE-0984
BENZOCO INC SERVICE STATION No 2 924 E Exchange cor S Arlington Phone BL-0473
BENZOCO INC SERVICE STATION No 3 395 Kenmore blvd cor Lakeside Phone BL-0322
BENZOCO INC SERVICE STATION No 8 354 S Maple cor Westwood ave
BENZOCO INC SERVICE STATION No 9 427 S Main cor F Chestnut
BENZOCO INC SERVICE STATION No 13 1067 W Exchange near Jefferson ave Phone BL-0822
BENZOCO INC SERVICE STATION No 14 48 S Maple cor Crosby Phone JE-0325
BENZOCO INC SERVICE STATION No 15 1704 Front cor Chestnut blvd (C F)
BENZOCO INC SERVICE STATION No 16 217 N Howard cor E North (Silecchia Bros mgrs) Phone BL-0425
BENZOCO INC SERVICE STATION No 17 323 W Market near Valley Phone BL-0970
BENZOCO INC SERVICE STATION No 18 996 Brown cor Lovers lane (J E Harrop mgr)
BENZOCO INC SERVICE STATION No 19 831 N Main cor E Cuyahoga Falls ave
BENZOCO INC SERVICE STATION No 20 1815 13th S W cor Jason ave
BENZOCO INC SERVICE STATION No 21 584 N Firestone blvd cor Burkhardt
BENZOCO INC SERVICE STATION No 22 322 E Exchange cor Kling
BENZOCO INC SERVICE STATION No 24 2709 Front at Penn R R (C F) Phone WA-8863
BENZOCO INC SERVICE STATION No 25 682 S Arlington cor McKinley (A F Gerber mgr) Phone JE-0564
Beorn Chas S [Marguerite] coll LeRoy's J Store h 718 Portage trail (C F)
" Mrs Effie E h 1187 E Kent rd (Stow)
" Fred S [Anna A] wks Star D M Co h 1106 Sawyer
" Freda V h 1187 E Kent rd (Stow)
" Geo C [Ruby R] painter h 39 S Bates
" Geo R student h 1187 E Kent rd (Stow)
" Gilbert E wks Beacon Journal h 1187 E Kent rd (Stow)

THE HENRY COAL & ICE CO. Mrs. and Dealers
53 WOOSTER ROAD NORTH (BARBERTON) in CRYSTAL ICE

BEAUN

" James E h 1187 E Kent rd (Stow)
 " Myrree J bkpr First-Central T Co h 1106 Sawyer
 " Ralph M student h 1187 E Kent rd (Stow)
 Beorner Fred dr Martin Coal S Co r 643 Ashland
 ave (C F)
 Bera Chas M [Irene A] bkpr Permanent S & L Co h
 1258 Pitkin ave
 Beran James wks McKesson-H-V Co r 151 Conger ave
 " Louis wks McKesson-H-V Co r 151 Conger ave
 Bernardi Frank h 109 N Maple
 " John [Lucy] tailor 1034 Jefferson ave h 86 Mosser
 " Joseph A [Marie A] ins ast h 1736 Glenmount ave
 " Mrs Lillian h 963 Sutherland ave
 " Ralph J [Eleanor A] musician h 109 N Maple
 Berardinelli Vincent r 190 Jesse ave
BERAU E W [Rubey P] branch mgr Associates In-
 vestment Co h 21 S Walnut Phone HE-3069
 Bercaw Joseph [Mary] wks Goodrich h 928 Bissou av
 Berchen Andrew student h 873 Grant
 " Michael painter h 873 Grant
 Berchtold Frank with Firestone h 74 Maplewood rd
 Berck Elizabeth student h 1202 Delos
 " Mary h 1202 Delos
 " Michael [Elizabeth] rubwkr h 1202 Delos
 Berdi Geo [Frances] wks Goodyear h 1274 Wilbur av
 " John A rubwkr h 845 Bellows
 " Joseph [Elizabeth] rubwkr h 845 Bellows
 " Joseph jr tinner h 845 Bellows
 " Mrs Theresa h 646 Copley rd
 Berdulia Anna wks 513 Wooster ave
 Beredi Geo [Susie] wks Ak Ind Salvage Co h 922
 Munson
 Beres John h rear 1241 Duane ave
 Bereny Andrew [Margaret T] wks Selberling R Co h
 834 Miami
 " Stephen [Mary] h 834 Miami
 " Mrs Vera (wid Stephen) h 834 Miami
 Beres Andrew wks Ak Rye Bread Co h 324 E Croster
 " Elizabeth h 2299 7th S W
 " Frank student h 2299 7th S W
 " John [Mary] wks Goodrich h 324 E Croster
 " Joseph [Elizabeth] h 1930 S Main
 " Julia h 1930 S Main
 " Julius [Irene] h 2299 7th S W
 " Louis [Judith] meat ctr h 1129 Neptune ave
 " Margaret h 324 E Croster
 " Margaret student h 1930 S Main
 " Mary L student h 391 Noble ave
 " Ruth E student City Hosp h 391 Noble ave
 Bereschak David J h 1266 Kohler ave
 " Geo butcher h 1266 Kohler ave
 " John truck dr h 1266 Kohler ave
 " Joseph truck dr h 1266 Kohler ave
 " May student h 1266 Kohler ave
 Beresford Helen J student h 774 Phoenix ave
 " Mrs Martha E h 774 Phoenix ave
 " Paul A musician h 774 Phoenix ave
 " Thos E [Nina] musician h 774 Phoenix ave
 Beresky Rev Eugene G [Andrea M] pastor StMi-
 chael's Greek Catholic Church h 847 Crouse
 " Tibor A student h 847 Crouse
 Beretics Geo [Elizabeth] wks Firestone h 1170 Dietz
 Berg Bernhard H [Alpha A] tchr h 764 Dan
 " Carl T [Ida] wks Goodyear h 566 Teddy ave
 " Mrs Carrie (wid Wm) h 38 Dodge ave
 " Chas M [Esther M] asst engr Dept of Finance h
 270 Storer ave
 " Chas W [Irene G] wks Goodyear h 142 N Adams
 " Donald V [Anna J] slsmn Ak P Milk Co h 1073
 Murray ave
 " Fred W [Emma M] formn Goodrich h 910 Berwin
 " Geo W [Odessa] gro 46 E Lowell ave h 1028 Avon
 " Gust E [Nettie M] mach h 1308 W Wilbeth rd
 " Henry C [Lottie C] h 105 Olive ct
 " Mrs Ida M wks Goodyear h 1170 Main (C F)
 " Irving clk Goodyear h 75 N Forge
 " John [Anna M] h 331 Clay dr
 " John [Eva] gard h 1271 Curtis
 " John jr [Pauline] wks Firestone h 1271 Curtis
 " Joseph J clk Acme No 22 h 105 Olive ct
 " Laura K stenog Wise F Co h 38 Dodge ave
 " Leo A [Evelyn G] slsmn Motor Exchange h 234
 Beaver
 " Leon W [Elinora G] janitor Goodrich h 1092 S
 Main
 " M Marjorie clk **THE A POISKY CO** h 105 Olive
 court
 " Virginia C student h 105 Olive ct
 Berga David R [Bertha E] crane opr h 1026 Austin
 Bergdoll Donald wks Dye's Restaurant h 266 Locust
 Bergdorf Alma M h 2345 East ave
 " Burdette G h 778 Wall

BERGDORF

" Clarence J [Elizabeth M] wks Miller R Co h 637
 Columbia ave
 " Clarence W [Della M] slsmn Stuver Bros Co h
 2345 East ave
 " Don G rubwkr h 2481 25th S W
 " Geo E [Eva L] wks Firestone h 406 Grace ave
 " Glenn A [Nellie M] mach h 1074 7th ave
 " Henry T [Laura] h 173 Hyde ave
 " Howard J [Naomi] wks Firestone h 820 Steele ct
 (C F)
 " John F h 173 Hyde ave
 " John H [Jennie] mldr h 2481 25th S W
 " John P [Mary R] h 173 Hyde ave
 " John W mldr h 2481 25th S W
 " John W [Emma] plstr h 680 Garfield
 " Margaret wks 3 Goodyear blvd
 " Martin L [Anna K] janitor Central Office Bldg h
 778 Wall
 " Morris [Florence] wks Ohio Edison Co h 1204 W
 Wilbeth rd
 " Pau' J [Margaret V] policemn h 341 Kenilworth dr
 " Reynold [Pauline V] wks Miller R Co h 227 Uhler
 " Mrs Wilma h 933 Haynes
 Bergen Edith h 2021 Cook (C F)
 " Elizabeth tchr h 605 Palisades dr
 " Mrs Frances A (wid Arthur) clk h 115 N Adams
 " Frank [Freida] grocer 2021 Cook (C F) h same
 " Harry S [Edna M] mgr Toledo Scale Co h 605
 Palisades dr
 " Preston h 138 Fir Hill
 " Virginia J stenog Firestone h 115 N Adams
 Berger Adolph [Theresa] meat ctr H Orloff h 786
 Euclid ave
 " Alfred A [Esther R] wks Goodyear h 1481 New-
 ton
 " Edward L [Viola] sta attdt J J Sonneberger h
 565 Eastland ave
 " Edward S h 1149 Lily
 " Harvey E [Daisy] rubwkr h 1149 Lily
BERGER HOMFR E [Grace L] asst Director of
 Finance h 309 Crosby
 " Laura student h 786 Euclid ave
 " Mrs Laura A (wid Geo L) h 292 Park
 " Louis student h 786 Euclid ave
 " Mary M clk h 1149 Lily
 " Millard C (Mil-Len Drug Co) h 26 E Tallmadge ave
 " Paul [Anna] engr Averill D Co h 477 Bishop
 " Ralph H clk Mohawk R Co h 1149 Lily
 " Ross L [Jean B] h 394 Berry ave
 " Rudolph H [Jeanette A] painter h 1630 3d (C F)
 " Ruth D student h 1149 Lily
 " Sol I [Jane] slsmn h 881 Glenn
 " Wm H [Emma C] baker Elite Baking Co h 1276
 Kentucky ave
 Bergey Edith clk Goodyear h 766 E Exchange
 Bergin Edward J [Martha L] sec and treas Kent-
 Bergin Coal & Iron Co h 374 Cloverdale ave
 " Hope nurse City Hosp h 39 Arch
 Bergind Edwin G [Hilma] mach Gen T & R Co h,
 1539 Preston ave
 " Edwin G jr h 1539 Preston ave
 " Bergman Clara A h 174 State ct
 " Earl W [Kathleen M] auto mech h 479 Inman
 " Edward J [Mary J] painter h 750 Euclid ave
 " Geo L painter h 174 State ct
 " J Edward [Catherine R] soft drink distributor 184
 E Mill h 377 Trigonla dr
 " John E painter h 174 State ct
 " Louis M [Mary A] wks Renner Prod Co h 813
 Harvard
 " Marshall A h 737 Hudson ave
 " Ralph C [Sylvia B] projectionist h 848 Wyley av
 " Regina M student h 1159 Murray ave
 " Richard R [Corra A] baker h 1159 Murray ave
 " Richard R jr student h 1159 Murray ave
 " Wm F [Anna M] wks Goodrich Co h 171 Grand
 Bergquist Victor O [Frances] instr Akron U h 119
 Dawes ave
 Bergstrand Bernice wks Y W C A h 324 Para ave
 " Oscar A [Nellie A] wks Goodyear h 324 Para av
 " Ray B [Jessie] wks Goodyear h 266 Bowmanville
 Bergstrom Carl E [Elizabeth A] wks Goodrich h 280
 Russell ave
 Beri Frank [Elizabeth T] wks Goodrich h 918 East
 " Rose wks Ent Mfg Co h 918 East ave
 Beribak Joseph [Mary] wks Goodrich h 338 E Croster
 Berloff Harry [Fanny] clothes pressing 1982 Man-
 chester rd h 901 Snyder
 " Mildred stenog Ostrov Shoe Co h 901 Snyder
 " Morris clk K & P Sales Co h 901 Snyder
 " Saml h 901 Snyder
 " Shirley h 905 Snyder

CITY BAKING CO. **Quality Bakers, Service and Prices**
PHONE HE-3126 **Unexcelled.** **5 Retail Stores**



PEOPLES SERVICE DRUG STORES, Inc.

ALL OVER TOWN—TO SERVE YOU BETTER AND SAVE YOU MORE

568

BURCH DIRECTORY CO'S

BERING

Bering Delo H [Betty] garage formn Ak Coca Cola Co h 82 Lincoln ave (C 10)
 Beringer  See also Barringler and Beringler
BERINGER CHARLES A [Catherine I] [Beringer Printing Co] pub Akron Local News h 530 Dorchester rd Phone JE-1960
 " Chester D [Eva M] tool mkr h 369 Palm ave
 " Herbert H [Genevieve M] clk h 775 Wall
BERINGER PRINTING CO (A Beringer) printers designers and binders 4th floor Hower Bldg 31 W Market Phone FR-0917
 Beris John [Ideal D C & P Co] r 235 Ash
 Berish Andrew [Susan] h 1209 McKinley ave
 " Andrew S [Virginia E] wks Goodyear h 1263 Delos
 " Louis student h 1209 McKinley ave
 " Margaret M h 1335 8th ave
 " Stephen J florist 103 Kelly ave h 1335 8th ave
 " Stephen J [Jeanette M] wks Goodyear h 1224 Delos
 " Susie V wks Goodrich h 1209 McKinley ave
 " Mrs Virgie M wks Goodyear h 5691 Falbot ave
 Berk Mrs Anna L (wid Nathan) h 714 W Market
BERK & BERK (S Bernard Berk) attorneys at law 825 and 827 2d Natl Bldg Phones BL-1713 and 1813
 " Clayton [Ruby] r 68 N Summit
BERK IRVING S [Rosalie] attorney at law 826 and 827 2d Natl Bldg Phone BL 1813 h 600 Ridgecrest rd Luome FR-5435
 " Max [Lena H] [Swedler & Berk Poultry & Egg Co] h 290 W South
BERK S BERNARD [Viola G] (Berk & Berk) h 25 Dodge ave Phone FR-8531
 " Zola F student  290 W South
 Berka Joseph [Marv] wks Goodrich Co h 788 StClair
 " Joseph Jr [Rosa] wks Goodrich h 801 Huron
 " Paul [Bertha] lab h 788 StClair
 " Wm [Margaret] wks City h 944 Snyder
 Berkebile Carl M [Florence G] truck dr h 2578 Sylvan rd (C F)
 " Everett F [Louis] mech Walker Sales Co r 283 Kryder ave
 " Glenn S [Grace G] motor trucking h 2578 Sylvan rd (C F)
 Berkemeier Geo [Ella] wks Goodyear h 73 Wise
 Berkey Hazel M student h 2478 Edwin ave
 " Macy J student h 72 Brighton dr
 " Mrs Minerva A (wid Andrew) h 315 Lindenwood
 " Reno H [Frances J] sis mgr Sun Radio Inc h 72 Brighton dr
 " Reno H Jr student h 72 Brighton dr
 Berkheimer John A [Elinore E] slsmn Dollar Store Inc h 882 S Main
 Berkowitz Abraham L asst mgr h 35 N Maple
 " Louis [Genevieve] buyer Shaeffer W Co h 804 Bloomfield ave
 " Myer h 804 Bloomfield ave
 " Mrs Ruth A clk AK Drv Co h 38 Cole ave
 " Sarah student h 804 Bloomfield ave
BERKSHIRE INVESTMENT CORPORATION Mrs Anna L Berk pres S Bernard Berk sec and treas Irving S Berk mgr 826 and 827 2d Natl Bldg Phones BL-1713 and 1813
BERKSHIRE LIFE INSURANCE CO of Pittsfield Mass J Howard Moore dist mgr 1101 First-Central Trust Bldg Phone FR-9119
 Berlein Carl A student h 1425 Neptune ave
 Berlic Martin h 403 Eastland ave
 " Mary h 403 Eastland ave
 Berlin Jesse H h 2304 11th S W
 Berlitz Clarence G [Eva] wks Miller Maid C Inc h 304 W Bowers
 " Mrs Lena (wid Geo L) h 921 Rhodes ave
 Berman Benj [Fannie] gro etc 1348 Newton h same
 " Harry [Ida] h 631 Fern
 " J B & Son (J B and L J) wallpaper 53 L Market
 " Jacob [Anna] fruit dr h 609 Griston ave
 " Joseph B [Rebecca] (J B Berman & Son) h 881 Valdes ave
 " Leonard J (J B Berman & Son) h 881 Valdes ave
 " Milton student h 1348 Newton
 " Saml student h 1348 Newton
 Bermingham's Market (W M Smith E G Johnson) fish Central Market
 Bermingham May h 3023 W Market
 " Mrs Sara A (wid Wm J) h 3023 W Market
 " Vera A h 3023 W Market
 Bernabei Joseph wks Beacon Journal h 159 E York
 Bernacki Anthony [Julia] wks Goodrich h 1254 Bellows
 " Boles'aw h 296 Flower ct
 " Wm in U S Navy h 1254 Bellows

BERNARD

Bernard Adam L [Laura M] credit mgr Bolzum Bros Co h 253 Kenilworth dr
 " Florence student h 815 Kenyon
 " Regina J wks Goodyear h 465 E Exchange
 " Wm L [Pearl M] wks Firestone h 1246 Allendale
 Bernat Chas [Eva] wks Goodrich h 1002 Bellevue av
 " John [Catherine] wks Gen T & R Co h 355 Dayton
 " Joseph h 355 Dayton
 " Mary student h 355 Dayton
 Bernath Frank wks Quaker O Co h 171 Johns ct
 Bernauer Wm M [Theresa M] wks Goodyear h 1027 Stroman ave
 Berndt Albert wks Ak City Club h 189 W Cedar
 " Louis [Lydia] h 303 Coddng
 Berneath Alphonse student h 165 Gertrude
 " Anthony [Anna] wks Goodrich h 165 Gertrude
 " Anthony jr student h 165 Gertrude
 Bernal Alfred E [Esther M] supvr Firestone h 444 Fva ave
 " Allen J h 1780 Hillside ter
 " Chas G rubwkr h 424 W Chestnut
 " Eleanor A student h 1780 Hillside ter
 " Emmett A wks Goodyear h 1780 Hillside ter
 " Geo E student h 1838 Tonawanda ave
 " Geo L [Grace] dr Firestone h 1538 Tonawanda av
 " Mrs Ida E (wid Wm G) h 1780 Hillside ter
 " John J [Frances L] auto serv sta 997 Brown h 899 5th ave
 " Joseph I h 1538 Tonawanda ave
 " Mrs Mary (wid Fdwjn) h 424 W Chestnut
 " Mrs Susan T (wid Edward J) h 1067 Johnston
 " Wm G wks Goodyear h 1780 Hillside ter
 Berner Theodore [Mary] wks Natl R M Co h rear 892 Sherman
 Bernert Clara M student h 200 E Crosier
 " Frank M h 200 E Crosier
 " Gerald N [Lucille E] drftsmn h 1027 Nevln
 " Michael [Lena] barber 371 E South h same
 " Nick [Clara] h 200 E Crosier
 Bernes Eugene A [Louisa] biker h 1112 Yukon ave
 Bernet Nellie student h 377 W South
 " Nicholas G drftsmn Ornamental I W Co h 1027 Nevln
 Bernhard John C [Blondine M] slsmn W I Wright Co h 1074 Cadillac ave
 Bernhardt Christian [Christine] struc ironwkr r 706 W Bowers
 " Gladys h 232 W Miller ave
 " Mrs Katie (wid Jacob) h 329 Vincent ave
 " Sanford N [Edna S] h 909 Indian trail
 Bernhart Mrs Julia wks Childrens Hoop h 230 W State
 Berning Henry R [Helen H] with Firestone h 190 N Portage path
 Berno Joseph slsmn Otis & Co r Y M C A
 Bernower Katherine A organist h 44 Merriman rd
 " Wm C supt Colonial Theatre h 44 Merriman rd
BERNSTEIN JFROME mgr Byron's Inc h 100 Corson ave
 " Joseph A [Benice N] managing editor Times Press h 202 Twin Oaks rd
 " Max A [Anna A] h 28 Beyer ave
 " Meyer butcher h 695 Madison ave
 Bero Joseph [Elizabeth] wks Goodrich h 504 Wingerter
 " Stephen lab 1 1912 2d S W
 Beroset Wm D [Mildred] wks Goodrich h 1286 Coventry
 Berrar Fred shtmtlwrk h 491 Allen
 " Ida h 1018 Grant
 " Mito [Lanell] wks Firestone h 1018 Grant
 Berrien Lincoln [Beitha] wks Robinson C P Co h 455 N Arlington
 Berriman Wm [Nancy W] wks Goodrich h 927 Mercer ave
 Berringer  See also Beringer
BERRINGER EIMER H [Myra G] (North Akron Radio Electric Co) h 687 N Main Phone BL-4425
 " Geo W [Helen O] litho prsmn Com P & L Co h 75 Summit (B)
 Berristford John A [Ida E] wks Goodyear h 2083 Mogadore rd
 Berrodin Albert F [Helen C] dr Shipper's Trans Co h 1425 Beardsley
 " Frances E stenog H J Berrodin h 257 W Long
BERRODIN HENRY J [Frances M] Grand Worthy President Fraternal Order of Eagles office 133 E Market Eagles Temple Phone FR-6842 also sec and gen mgr Eagle Home Co h 257 W Long Phone FR-8572
 Berry Adele student h 102 Overlook pl
 " Albert J student h 417 Margaret

THE AKRON MORRIS PLAN BANK We Have Served and Helped

A STATE BANK Hundreds of Akronites

AKRON 1933 CITY DIRECTORY

567

BERRA

" Archie A [Ruth I] with Goodyear h 1411 Goodyear blvd
 " Chas E [Marie S] stnmn r 574 Lumiere
 " Chas W [Romina I] sec and treas McNeil Machine & Engineering Co h w s Wolcott rd
 " Clarence P [Harriet F] wks Goodyear h 837 Wilmot
 " Clarence W [Fanny] wks Read-B Co h 343 Vaniman
 " Claud I student h 172 Henry
 " Dorothea E student h 23 W Dalton
 " Mrs Dorothy M clk Hotel Anthony Wayne h Wadsworth O
 " E D vice pres and treas Central Fuel Inc h Chicago Ill
 " Evazell stenog h 557 Inman
 " Everett G wks Goodrich h 547 E Exchange
 " Floyd M wks Goodyear r 317 Fuller
 " Forrest W [Janice H] act Flrestone h 412 Madison ave
 " Frank [Catherine] wks Quaker O Co r 491 Talbot
 " Gerald D electo Ohio Edison Co h 23 W Dalton
 " Guy C [Bertha] wks Goodrich h 740 Harvard
 " Harry clk r 42 W Long
 " Mrs Hazel M (wid Jack) r 46 N Forge
 " Helen waitress r 210 Park
 " Helen R nurse h 23 W Dalton
 " Howard W [Mabel A] h 23 W Dalton
 " Ida student h 102 Overlook pl
 " Ira C [Louisa L] mach Goodyear h 172 Henry
 " Jack wks Goodrich r 784 Harvard
 " Jacob E [Mary M] stnmn h 325 E Wilbeth rd
 " James A wks Goodrich r 308 E Exchange
 " James F [Helen M] wks Goodyear h 582 Lumiere
 " James R slsmn h 557 Inman
 " Jasper D [Margaret] wks Goodrich h 335 Sumner
 " John wks Goodrich r 26 Spruce
 " John [Delta M] wks County h 417 Margaret
 " John H student h 417 Margaret
 " John W [Edna M] clk Goodrich h 557 Inman
 " Leslie wks Portage C Club r 317 W Market
 " Illian h w s Wolcott rd
 " Louis A agent Sun Life A Co of Canada h 909 S Arlington
 " Louise tchr r 950 W Market
 " Mrs M Katherine (wid Geo A) h 909 S Arlington
 " Mary J student h 557 Inman
 " Morris W [Della] wks Col Salt Co h 2224 8th S W
 " N W pres and sec Central Fuel Inc h Chicago, Ill
 " Naphtali L [Jennie M] plmbr h 998 Concord ave
 " Paul student h 2224 8th S W
 " Paul W [T Doris] slsmn h 557 Inman
 " Robt W [Orpha G] wks Goodyear h 577 Wilson
 " Russell B [Nelle] disp h 94 Carlton dr
 " Mrs Ruth E wks Goodrich h 827 Wyley ave
 " Thos wks Salvation Army r 319 Washington
 " Vinna P beauty shop 2316 18th S W h same
 " W D r 3 Goodyear blvd
 " Walter H [Ena] h 102 Overlook pl
 " Walter W [Nelle] clk h 809 N Portage path
 " Warren F [Ruth A] h 563 Crosby
 " Willard G wks Firestone Co h 797 Rhodes ave
 " Wm G wks Firestone h 831 Rhodes ave
 " Wilson porter THE A POLSKY CO h 470 N Howard
 Berryman D Rudolph [Emily W] rubwkr h 686 Harrison ave
 Bersh John [Iena] wks Goodyear h 686 Corice
 Bershin Saml (Akron Bottling Works) h 21 S Walnut
 Berenak Anton T student h 1027 W Wilbeth rd
 " Eva wks Ak Porcelain Co h 1027 W Wilbeth rd
 " Mrs Mary h 1027 W Wilbeth rd
 " Otto student h 1027 W Wilbeth rd
 " Stanley baker h 1027 W Wilbeth rd
 " Vera h 1027 W Wilbeth rd
 Berson Mrs Rose (wid Simon) h 709 Bell
 Bert Dani L [Ruth R] engrvr h 164 Cutler pkwy
 Berta Martin [Aranka] wks Goodrich h 487 Bishop
 Bertatan John [Eva] wks Goodrich h 951 Lane
 " Julia h 951 Lane
 Bertele Alexander L [Anna B] slsmn J Grant Hyde Inc h 814 Crestview ave
 " Edward P [Irene L] asst mgr Hatterie h 30 Harcourt dr
 " John J [Cordelia C] asst mgr Peoples S Drug 130 h 768 Chalker
 " Joseph J [Mary V] mgr Akron Cycle Co h east side Long Lake
 " Lawrence A [Kozelle R] slsmn Richardson M Co h 129 Roswell
 " Louis J [Ruth M] adv sol Beacon Journal h 400 Cloverdale ave

BERTLE

" Paul J [Marion L] clk Bond Clo Co h 152 King dr
 " Paul X [Iena A] h 160 Arducut
 " Ralph J student h 289 Merriman rd
 " Raymond E with Akron Cycle Co r 28 MtView ave
 Bertels Helen h 726 Rhodes ave
 " Mrs Mary (wid Joseph) h 726 Rhodes ave
BERTHOLD ELECTRIC & ENGINEERING CO The.
 Martin Berthold pres and gen mgr J J Gerhart vice pres and sls mgr H D Petty sec and treas A A McMonical supt electrical construction machinery winding etc 368-370 Water, Phone BL-5816
BERTHOLD MARTIN [Adeline G] pres and gen mgr
 Berthold Electric & Engineering Co h 704 Noah ave Phone FR-4667
 " Martin jr student h 704 Noah ave
 Bertka Arthur E student h 415 S Arlington
 " Carl [Rose] (Newton Provision Co) h 1391 Onondago ave
 " Ernest A student h 415 S Arlington
 " Margaret M clk Firestone h 415 S Arlington
 " Michael [Evelyn I] wks Firestone h 2367 10th (C F)
 " Paul D [Marie P] wks Firestone h 433 Matthews
 " Rudolph A engrvr Ak Engraving Co h 415 S Arlington
 " Ruth A wks Goodyear h 415 S Arlington
 Bertke Geo F mgr Graybar El Co Inc r 176 Oakdale ave
 Bertley Mrs Barbara h 383 W Bartges
 Bertlo Bert [Elizabeth] wks Firestone Co h 429 Campbell
 Bertollette Jerry H [Ann] wks Goodrich h 527 Inman
BERTOLINI BROS CO Joseph Bertolini sec and treas contractors for interior marble tile terrazzo slate and composition floors 225 W Exchange Phone HE-7413
BERTOLINI JOSEPH [Louise M] sec and treas
 Bertolini Bros h 839 Packard dr
 " Louis student h 497 Bacon ave
 " Remigo [Santal] cement wkr h 497 Bacon ave
 Berton Frank E [Kathryn M] mach A C & Y Ry h 1722 Adelaide blvd
 Bertram Allen F h 616 Inman
 " Howard W [Rose E] clk A & P Tea Co h 1931 Newton
 " Robt A [Della C] mach h 232 Smith
 Bertsch Adrian S acct h 822 Yale
 " Arthur mech Englewood Garage
 " Mrs Catherine L (wid Paul D) h 407 Woodland av
 " Chas h 418 Crouse
 " Mrs Clara K (wid Anthony) h 822 Yale
 " Florence A student h 822 Yale
 " Frank B [Mary I] wks Firestone h 1225 Grant
 " Frank B jr student h 1225 Grant
 " Frank L [Mary W] clk Firestone S P Co h 1225 Grant
 " Frank L jr student h 1225 Grant
 " Leonard N student h 407 Woodland ave
 " Mrs Louise (wid Henry) h 779 Work dr
 " Marcus [Thecla] wks Rohner Paper Co h 653 Sherman
 " Paul A student h 407 Woodland ave
 " Robt H student h 422 E Exchange
 " Xavier A [Grace M] plbr Steifeger-Koch Co h 422 E Exchange
 Bertschi Mrs Bianche E stenog Pierce B & P Mfg Corp h 900 Johnston
 " Dora L student h 1464 Breiding rd
 " Dorothy h 369 E Tallmadge ave
 " Dorothy I student h 1464 Breiding rd
 " Geo slsmn Beynon Chevrolet Co h Mogadore O
 " Pauline G student h 900 Johnston
 " Walter C [Daisy] wks Goodrich h 1464 Breiding road
 Berwick Jo D [Laura M] wks Goodyear h 1640 Pillgrim
 Berwin Edward N [Rae E] (Beacon Lite Sign Co) h 714 Lucile ave
 Berzinski Mary wks 86 Braewick dr
 Berzon Abraham [Sarah] jun dir h 679 Echo
 " Bennie student h 679 Echo
 " Fannie h 679 Echo
 " Rose h 679 Echo
 " Saml [Minnie M] (Akron Broken Glass Co) h 818 East ave
 BeSaw Mrs Cynthia A (wid Geo W) h 82 Charlotte
 " Gerald M slsmn O W Baum Co h 2640 Terrace av
 " Herman E [Catherine] paperhng r 2640 Terrace
 " J Chas student h 2640 Terrace ave
 Besenbruch Erna M wks 265 Casterton ave

DIRECTORY ADVERTISERS

Are Dependable---Not "Fire Sale" Artists

770

BURCH DIRECTORY CO'S

BESENDORF

Besendorf Andrew J (Mary C) clk THE M O'NEIL CO h 174 Locust
Besenyodi Edward T student h 205 W Miller ave
" Elizabeth B student h 205 W Miller ave
" Gaspar (Elizabeth) gro etc 748 Miami h 205 W Miller ave
" Irene h 205 W Miller ave
" Margaret clk G Besenyodi h 205 W Miller ave
Beshara Louis (Mabel) barber 344 W Cedar h 922 Bell
" Mary student h 922 Bell
Beshore Fred W (Hazel M) wks Firestone h 971 W Wilbeth rd
Besiste John (Anna) wks Goodyear h 666 Spicer
Beekit Danl M (Anna) h 854 McKinley ave
" Julia student h 854 McKinley ave
" Mary student h 854 McKinley ave
Besko Andrew r 63 Shlmer
" Anna student h 440 Lucy
" John (Susie) wks Goodyear h 440 Lucy
Besnecker Wm L (Maud G) auto body rep 350 W Bowers h 474 Hillwood dr
Besozzi Carl (Vivian) lab h 842 Raymond
Bess Austin (Ercell S) h 32 Ambrose ct
" Earl H lettercarrier h 403 Rhodes ave
" Mrs Ercell S prin Andrew Jackson School h 32 Ambrose ct
" Wm K (Alice M) h 403 Rhodes ave
" Wm L wks Goodrich h 403 Rhodes ave
Bessay Robt S (Grace C) sec Foster Office Supply Co h 271 Dayton pl
Besemer Wm D (Susie F) market master Summit G M Co h StMichaels ave
Besser Stanley (Agnes) h 891 Evey pl
Bessire Jean A (Ella R) slsmn h 536 Storer ave
BESSLER DISAPPEARING STAIRWAY CO The.
F E Bessler pres - A J Dellenberger sec and treas P A Strausbaugh sales mgr 1900 E Market at A C & Y Ry Phone JE-4173 (see page 129)
BESSLER FRANK E (Carrie C) pres Bessler Disappearing Stairway Co h 29 N Walnut Phone JE-5933
" Fred E (Grace M) drftsmn Ohio Edison Co h 461 Evers ave
" Geo L (Vida E) truck dr h 1102 Cordova ave
" Mary H h 436 Evers ave
" Wm G (Augusta L) h 436 Evers ave
" Wm J wks Ohio Edison Co h 436 Evers ave
Besswick Geo H (Gertrude) h 299 Berg
Best Carl E, student h 133 Frances ave
" Carl G painter h 980 Chalker
" Claude E (Louise M) rubwkr h 1217 Sawyer ave
" Edwin W aud Firestone h 980 Chalker
" Ernest H (Blanche) wks Firestone h 1191 W Waterloo rd
" Foods Inc C I Spurr mgr, food products 888 S High
" Fred O (Sarah L) wks Goodrich h 786 May
BEST FURNITURE Inc. Nathan N Wollins pres and treas C M Myers vice pres and sec furniture and complete home outfitters 363 S Main Phone BL-2191
" Geo D (Amy) motor trucking 379 W Exchange h same
" Goldie G h 786 May
" Henry, barber W M Nolan r 726 Commis
" Henry C (Marcella J) mgr Great American Tea Co h 856 Dover ave
" Ivy R h 379 W Exchange
" Jane L student h 45 Jeannette ave
" Jean h 33 S Maple
" John A (Freda L) acct Goodrich h 363 Parkwood
" Kurt H (Charlotte M) h 1296 Woodward ave
" Mrs Lucy M (wid Wm) h 754 Springdale
" Morris H (Elizabeth) slsmn h 133 Frances ave
" Oval E coll E O Gas Co h 41 W Crosier
" Reginald W student h 379 W Exchange
" Russell H, student h 133 Frances ave
" Ruth student h 1191 W Waterloo rd
" Stacey B (Lillian M) slsmn Beynon Chevrolet Co h 33 S Maple
" Thos J (Ona M) wks Goodyear h 2 Al.ho
" Warner F (Nettie B) lino opr Beacon Journal h 980 Chalker
" Warren A (Edna V) clk Tiedeman Bros h 45 Jeannette ave
Beswetherick Derwin C wks Goodrich h 2436 Clara (C F)
" Dorothy E student h 2436 Clara (C F)
" Geo R (Alice) whsemn Bear I Co h 2436 Clara (C F)

BESWETHERICK

" James (Edna W) clk r 458 Nash
Betcher Chas E (Lydia L) h 1200 Murray ave
Betchtel Apartments 75 N Forge
Bethel Adrian E (Sarah C) wks Goodyear h 1637 Hillside ter
" Carl F (Virginia) formn Bridgwater M Co h 2224 3d (C F)
" Christine L h 1039 Lincoln ave (C F)
" Mrs Florida h 1039 Lincoln ave (C F)
" Fred L (Ollie M) (New Auto Hospital) r 75 S Forge
" Harriet J student h 541 Aqueduct
" Henry J (Ruby H) h 340 Chase ct
" Mary E h 283 E Buchtel ave
" Ormand R clr dept Beacon Journal r 55 Cambridge
BETHIHEM STEEL CO The. G L Hendley sales repr tool steel molds etc 162 Gault, Phone FR-1116
Beteloun A Ieroy h 1070 Murray ave
" Amos C (Mary J) h 1070 Murray ave
Betson Saml F wks Penna R R r 118 E Thornton
" Wm r 118 E Thornton
Betsy Ross Lunch (L Morris J Chakiris) 1090 S Main
BETTER AKRON FEDERATION. F C Howland pres B M Robinson and B A Polsky vice pres, E J Larrick executive sec G W Billow treas, 503 Municipal Bldg Phone HE-5169
BETTER BREAD CO The. A G Reck pres Frank Rohde vice pres H L Reck sec and treas, 587 and 589 S High Phone JE 9813
" Brushes Inc M P Nowland mgr 201 Everett Bldg
BETTER BUSINESS BUREAU OF AKRON Inc H O Polsky pres R G Yeager vice pres F A Mayfield sec Harry Williams treas O A Porter mgr, W E Walkup jr asst mgr 507 City Hall Phone JE-3715
" Rubber Co (C M Grady) rubber specialties 910 S Main
Betteridge J Edmund h 29 Richmond pl
" Norman E electn h 29 Richmond pl
" Oscar C (Viola) electn h 466 Fairfield ave
" Robt C (Mary E) radiotrician h 29 Richmond pl
" Robt C jr (Elsie H) mach Natl R M Co h 322 W Market
" Walter O dentist 923 2d Natl Bldg h 2574 Front (C F)
Betterton Barney C (Elizabeth S) h 1675 Preston ave
Bettes Mrs Fannie L (wid Maurice) h 647 Broad blvd (C F)
" Joseph (Catherine) wks Goodrich h 1850 17th S W
" Matthew N student h 1850 17th S W
" Ruth M student h 647 Broad blvd (C F)
Bettis Mrs Laura M r 1134 Delia ave
Bettler Adam (Saloma) h 1121 2d ave
" Claude E (Ella L) salesman h 239 S Arlington
" Herbert (Bertha C) h 44 Kenilworth dr
" Homer C wks Firestone h 241 S Arlington
" Louis E (Elizabeth A) h 1004 Amelia ave
" Marjorie R tchr h 44 Kenilworth ave
Bettorf Chas custodian Fire Station No 6 r 470 Wooster ave
Betts Byron F h 198 Westwood ave
" Chas A (Claudia M) clk H F Winck h 1365 Good-year blvd
" Clarence J (Alice J) wks Firestone S P Co h 277 Torrey
" Danl F h 541 Fairfield ave
" Mrs Elizabeth (wid Thos) h 417 Howe
" Ernst W (Hazel I) h 198 Westwood ave
" Guy H clk Swartz-C Corp r 201 W Crosier
" Lester E (Helen L) engr h H E Jeffries Fairlawn-Southern rd
" Newton E h 1365 Goodyear blvd
" Ollen C (Nettie C) (Willard Dry Cleaners & Dyers) h 1208 Laird
" Verlan C (Reba M) taxi dr h 277 Torrey
" W Scott h 1208 Laird
Betty A Roy (Bessie M) wks Goodrich h 1341 S High
" Ann Apartments 186 N Portage path
Betty's Beauty Shoppe (Mrs Carrie M Shutt) 192 W Market
Betty Clarence A student h 1341 S High
" Leo A student h 1087 Oakland ave
" Nela Beauty Shop (Betty Morell Nela Henson) 762 1/2 S Main
" Wm H (Gladys E) with Gen T & R Co h 1133 Riverside dr
Betz Benj W slsmn Pitts Plate G Co h 322 W Market
" Chester H (Mildred E) auto mech h 2230 Manchester rd

W. D. TURNER
WALL PAPER COMPANY



**WALL PAPER, PAINT, LINO-
LEUM, WINDOW SHADES**
Akron and Barberton

BETZ

" Clayton A [Lillian M] clk Gen Bkg Co h 1113 Brown
 " Fred E [Fstella M] carp h 2262 Manchester rd
BETZ GEORGE F [Dorothy D] pres Akron Parts Co h 203 Parkway
 " Geo H [Maud I] h 1976 High (C F)
 " Gladys E h 1215 S Arlington
BETZ JOHN O [Maud E] vice pres and treas Akron-Parts Co h 295 Parkway Phone HE-6739
 " Mrs Lillie M (wid Haswell) h 2824 Hudson dr (C F)
 " Mrs Margaret D (wid Chas) h 1215 S Arlington
 " Owen J [Fstella R] auto mech h 2288 7th S W
 " Roxey E (Peacock Coal Co) r 1349 S Main
 " Ruth student h 1215 S Arlington
 " Sheridan r 115 S Union
 " Mrs Tillie (wid Ira D) h 185 W Long
 " Velma F beauty shop 1664 State rd (C F) r 248 Berman
Betzel Dominic [Edith M] bklyr h 2114 Manchester road
Betzler Mrs Elizabeth (wid Joseph F) h 959 Wye dr
Beuter Mrs A Jane h 576 Carroll
 " Harold J toolmkr Goodyear h 576 Carroll
 " Helen V h 576 Carroll
 " Wilma T student h 576 Carroll
Bevan Mrs Emma h 1101 S Main
Bevans Margaret A dep Co Treasurer h 19 Belvidere way
Bever Marie wks 167 Maple rd (Stow)
Beverage John [Virginia] wks Goodyear h 779 E Exchange
Bevere Ernest E student h 2611 Maplewood (C F)
 " Geo [Eunice] taxi dr h 1481 F Market
 " Melvin M [Rose E] wks Penna R R h 2611 Maplewood (C F)
 " Miror M [Ruth] coml agt O R Tel Co h 1864 18th (C F)
 " Thelma L h 2611 Maplewood (C F)
Beverett Audie D [Fannie] wks Firestone h 66 E Miller ave
Beveridge Agnes clk Goodrich Silvertown h 312 Fernwood dr
 " Galen P [Vivian R] clk Goodyear h 602 Melrose
 " Oliver G wks Goodyear Co r 403 Bishop
 " Ross A with Firestone h 1411 Goodyear Blvd
 " Roy [Thelma J] wks Gen T & R Co h 1402 Goodyear blvd
 " Mrs Thelma J (Goodyear Heights Beauty Shop) h 1402 Goodyear blvd
Beverly Dora L h 939 Redfern ave
Beverlin Clark J [Martha J] wks Goodrich h 854 Iona ave
 " Frank O [Bonnie M] r 14 E Archwood ave
 " Denzell h 854 Iona ave
 " Viola wks Goodrich r 15 F Mapledale ave
Beverly Austin C electn Goodyear h 742 Roselawn ave
 " Russell R [Maud V] electn h 1024 Winton ave
 " The apartment 238 Rhodes ave
 " Wm H [Florida E] h 742 Roselawn ave
Bevington Bert [Callie] h 725 Carlyle
 " Chas C [Dora M] motor trucking 195 E Mapledale ave h same
 " Dorothy E stenog Travelers Ins Co h 138 E Tallmadge ave
 " Earl G [Emma G] h 557 Blaine ave
 " Earl H [Bessie B] painter h 966 Berwin
 " Frank C wks Goodyear h 974 N Howard
 " Harry L [Katherine B] h 2570 Berk (C F)
 " Kenneth G [Carrie] carp h 642 E Graham rd (Stow)
 " Louis H slsmn E H Wiener Co h 138 E Tallmadge
 " Ray A [Marie] h 854 Avon
 " Roy W [Mary O] paperhng r 869 Oakland ave
 " Roy W Jr clk Goodyear h 869 Oakland ave
 " Russell H [Helen M] wks Goodyear h 48 E Mapledale ave
Bevins Mrs Johnnie h 727 Rhodes ave
Beward Chalmer L [Ferne E] wks Gen T & R Co h 409 Pine
BEWLAY HENRY T [Victoria T] chief engr Imperial Electric Co h 736 Evergreen dr Phone FR-4437
Bey Albert P [Thelma] tchr h 872 Lakewood blvd
 " Arthur E [Marjorie A] mgr Acme No 1 h 614 Sanford ave
 " Mrs Gertrude M bkpr B V Booth Co h 997 W Bowery
Beyer Abraham h 488 Euclid ave
 " Adolph T student h 1168 Woodward ave
 " Albert gro 67 Cambridge h 301 Ruckel rd
 " Barnet [Rebecca] junk dir h 488 Euclid ave

BEYER

BEYER CARL H sec Standard Bank of Akron h 252 E Glenwood ave
 " Elizabeth student h 318 N Firestone blvd
 " Frank E h 389 Pearl
 " Harry [Gertrude E] shoes 1145 S Main h 1076 Jefferson ave
 " Mrs Helene L (wid Chas) h 252 E Glenwood ave
 " Hyman auto tires 601 N Main h 488 Euclid ave
 " Jacob [Freda] checker **THE A POLSKY CO** h 488 Euclid ave
 " James E [Ethel M] chemist -Firestone h 318 N Firestone blvd
 " Janet student h 301 Ruckel rd
 " Kenneth D [Fawnie M] clk Goodyear h 950 Stoner
 " Leonard A [Marie M] (Mil-Len Drug Co) h 928 Bloomfield ave
 " Lester M [Myrtle] auto serv sta 275 E Thornton h 644 Sumner
 " Millard C [Gertrude] phys City Hosp h 122 Conger ave
 " Mrs Minnie h 1168 Woodward ave
 " Rudolph F [Clara A] slsmn Akron Cigar Co h 2144 9th (C F)
 " Truman E [Ida M] painter 1042 Rhodes av h same
Beyerle Chas W h 525 Ashland ave (C F)
 " Elmer C carp h 580 Schiller ave
 " Ima M h 2430 2d (C F)
 " Milton C [Corra M] h 525 Ashland ave (C F)
 " Robt L [Ruby W] wks City h 2615 Maplewood (C F)
Bevke Theodore J [Nellie O] wks Goodrich h 769 Anderson ave
Beyler Clifford H student h 515 Sackett ave (C F)
 " Geo T [Edith H] h 515 Sackett ave (C F)
 " Lauretta D student h 515 Sackett ave (C F)
 " Rolla S [Lotta M] carp h 1063 Big Falls ave
Beymer Oyd T [Margaret] wks Goodyear h 714 Ardella ave
Beynon Mrs Ava H (wid Wm J) h 154 S Maple
 " Byron E [Lenore L] wks Firestone h 1182 Tulip
BEYNON CHEVROLET CO The H J Stitzlein pres
 C L Watkins vice pres W E Beynon sec and treas dealers in Chevrolet automobiles 828 and 830 S Main Phones HE-8191 and 8192 service entrance 19-21 W Voris used car dept 824 and 826 S Main
 " Mrs Elizabeth (wid John) h 378 Sherman
 " James r 391 Douglas
 " Miriam I h 666 Crosby
 " Ralph W auto mech h 154 S Maple
 " Mrs Susan (wid Thos) h 21 Ido ave
 " Wm E [Jessie M] sec and treas Beynon Chevrolet Co h 666 Crosby
 " Wm H [Emily J] coal dir 71 E Miller ave h 20 W Linwood ave
 " Wm J student h 666 Crosby
 " Wm J [Myrtle R] with Goodyear h 745 Wellesley
 " Wm L h 20 W Linwood ave
Beyrn Mrs Elizabeth h 447 W Chestnut
Bezbatchenko John W student h 1088 6th ave
 " Wm F [Tessie] wks Am H R Co h 1088 6th ave
Bezdushny Jack [Mary] carp h 1263 Moore
Bezel Joseph [Rose] meat ctr Kroger G & B Co h - 377 Westwood pl
Bezko Paul [Anna] wks Goodyear h 1400 Marcy
Bezzeg Michael [Agnese] barber 642 Kenmore blvd h 1916 Manchester rd
Bgn Lars mach h 131 S Arlington
Blakowski Matthew artist r 1113 Woodward ave
Blaly Danl J [Rose M] wks Goodrich h 1204 Marcy
 " Henry T student h 1193 Sherman
 " Julius [Mary] wks Firestone h 1193 Sherman
 " Leo T student h 1204 Marcy
 " Marion J student h 1193 Sherman
 " Walter J wks Firestone h 1204 Marcy
BIANCHI ANGELO J [Amalia] attorney at law with Sheek & Stevens 430-433 2d Natl Bldg Phone FR-8141 h 595 Delaware ave Phone JE-1178
 " Anna M student h 595 Delaware ave
Bias Arnold [Freda] truck dr h 88 Brighton dr
 " Bessie A wks Goodyear r 736 Tallmadge rd (C F)
Biasella Andrew [Concetta] gro h 938 Pitkin ave
 " Angeline M h 938 Pitkin ave
 " Ann M clk Cities S O Co h 938 Pitkin ave
 " Armond student h 938 Pitkin ave
 " Benetto W [Asunta] wks Goodrich h 575 Victoria
 " Dominic [Nicholetta] wks Quaker O Co h 92 W Mildred ave
 " Frank student h 92 W Mildred ave
 " Frank [Theresa] h 894 Chalker
 " Humbert h 938 Pitkin ave

THE DAUNTLESS PLUMBING & ELECTRIC CO. 18-22 E. State St.

EXCLUSIVE LIGHTING FIXTURES **PHONE FRANKLIN 8109**

572

BURCH DIRECTORY CO'S

THE HOILES-HEDDEN CO.

REALTORS
Brokers and Home Builders
1664 State Rd., Cuyahoga Falls, O.
 Phones WALbridge 1154 and 1155

BIASELLA

" James [Jennie] wks Falls R Co h 404 F Glenwood ave
 " Nick [Anna] wks Goodrich h 894 Chalker
 " Peter h 894 Chalker
 " Theresa student h 92 W Mildred ave
 " Victor P h 938 Pitkin ave
 " Wm G h 938 Pitkin ave
 Biats Geo [Barbara] lab h 881 Ashland ave
 " Stephen h 881 Ashland ave
 Bibb Mfg Co W I Tolson mgr tire fabric 707 United Bldg
 Bibbes Caldwell H [Anna L] wks Goodyear h 616 Sumatra ave
 " Mrs Catherine V elev opr Metropolitan Bldg h 183 W Bowery
 " Dvover V [Clara B] wks Goodyear h 689 Morning View ave
 " Ella h 689 Morning View ave
 " Gilbert A [Darl M] wks Goodyear h 676 Griffton
 " Irma h 689 Morning View ave
 " Jack h 183 W Bowery
 Bibbins Geo h 1042 Bank
 Bibbs Dewitt lab h 49 Elizabeth park
 Bibby David [Maud L] brklyr h 158 Emmons ave
 " Jesse W student h 158 Emmons ave
 " Robt D [Beulah] h rear 17 Lods
 Biber Joseph [Mary] wks Quaker O Co h 814 Huron
 Bibich Michael [Edith] clk Swartz & Fetzer Inc h rear 2073 Coventry
 " Robt [Katie] tailor h 733 McKinley ave
 " Saml student h 733 McKinley ave
 Bibighaus Mrs Carrie A h 1275 Sawyer ave
 " David W student h 1275 Sawyer ave
 " Harry L h 1275 Sawyer ave
 Bible Bonnie h 1495 E Market
 " Mrs Della (wid Chas H) h 66 1/2 Moffat pl
 " Joseph student h 66 1/2 Moffat pl
 " Leslie A [Margaret E] wks City h 1761 Ford ave
 " Otis wks Goodrich r 599 N Howard
 Bibler Cloyce J [Halle G] ins ast h 848 Lovers lane
 " D Clarence [Bertha M] slsmn h 695 Azar ct
 " Geo E [Clara B] lettercarrier h 1124 Burkhardt
 " Hubert [Grace] paperhanger h 1263 Dietz ave
 " Nellie M wks Miller R Co h 695 Azar ct
 " Violet E wks Miller R Co h 695 Azar ct
 " Willis A wks Palmer Match Co h 848 Lovers lane
 Biblis Hedwig h 183 E Crosier
 " John student h 183 E Crosier
 Bloe Betty h 193 F Tallmadge ave
 " Dorothy M clk Goodrich h 193 E Tallmadge ave
 " Geo G [Lulu M] slsmn h 193 E Tallmadge ave
 " Helen L nurse h 193 E Tallmadge ave
 " Mrs Louise h 1074 Raymond
 " Mary E h 193 E Tallmadge ave
 " Paul h 1074 Raymond
 Bichum Stephen [Stella] h 575 Easter ave
 Bickel Emily student h 2858 Bailey rd (C F)
 " Mrs Emma L (wid Fred) h 820 May
 " Frank V [Betty J] struct iron wkr r 78 N Adolph
 " Fred A [Esther E] wks Firestone h 104 E Dartmore ave
 " Fred W [Martha M] wood wkr h 1298 Leaser ave
 " Harold R [Frances V] h 982 Kenmore blvd
 " Harry E [Jessie B] (Theatre) (Majestic Theatre) h 76 E Wilbeth rd
 " Irene D clk Firestone h 820 May
 " Lewis E painter h rear 820 N Union
 " Wm A auto repr 158 W North h 217 Hickory
 " Wilson E [Rosetta] carp h 2858 Bailey rd (C F)
 Bickerton Geo W [Drmal] engr h 1320 Broad blvd (C F)
 " Thos (Central Park-Ade) h 1049 Yale
 Bickett Eloise E h 821 East ave
 " Joseph D [Hettie L] truck dr h 232 James
 " Lawrence G [Gladys J] wks Goodrich Co h 720 Roselle ave
 " Leonard O [Lillie M] wks Goodrich h 821 East ave
 Bickey Howard wks Bickey & Marshall h 1262 Kenmore blvd
 " John h 1262 Kenmore blvd

BICKFY

" Julia clk h 2141 17th S W
 " Louis (Bickey & Marshall) h 1262 Kenmore blvd.
 Bickey & Marshall (Louis Bickey, John Marshall) barber shop and billiards 930 Kenmore blvd
 Bickford Mrs Flora E (wid Salisbury) h 445 Reed av
 " Glen I [Mildred M] agt John Hancock M L I Co h 699 Carlyle
 " Jane (chr r 77 S Adolph ave
 " Laboratories Co Inc A D Seawright pres and treas extract mfrs 85 Goodyear blvd
 Bickler Alvin A [June F] bus op AK Trans Co h 271 Spalding ct

BICKLFR CHRISTIAN A [Sophia D] notary public and general insurance I issue auto licenses

1064 Joy ave, Phone JE-1529
 " Danl G [Freda M] formn Akron Soap Co h 1642 15th (C F)
 " Florence E clk Liberty Annex h 464 Cuyahoga
 " Geo [Louise] wks Portage Rendering Co h w s Peck rd

BICKLER GEO J [Bertha F] pres and treas Portage Rendering Co h 2345 Chestnut blvd (C F) Phone WA-3558

" Harriet lunch 375 S Main h same
 " Harry J lino opr Times-Press h 942 Saxon ave
 " Henry [Katherine] molder h 464 Cuyahoga
 " Henry [Margaret] clk Tiedeman Bros h 1223 Carey ave
 " Jacob [Mabel O] wks Ak Soap Co h 782 Carpenter
 " Jacob [Minnie] wks Ak Soap Co h 501 Cuyahoga
 " John r 367 Spalding
 " Richard [Frances] h 942 Saxon ave
 " Robt wks Pfahl G & Mfg Co r 176 N Forge
 " Ruth M chr h 1228 Carey ave

Bickley Mrs Esta N h 348 Park

" Thos H [Anna W] wks Goodrich h 837 Eastland
 Biddinger August A [Ruth E] h 1727 S Main
 " Betty H clk Byron S Inc h 342 Oxford ave
 " John T sta attnd J M Potter Oil Co Inc h 342 Oxford ave

" Ross T [Anne L] (Quality Service Station) h 342 Oxford ave
 " Ruth A student h 342 Oxford ave

Biddings Wm [Daisy] wks Firestone h 135 Campbell

Biddison Albert h 1220 W Wilbeth rd
 Biddle Ambrose J [Gertrude E] (Biddle & Newkome) h 805 Chalker

" Mrs Caroline (wid Geo) h 822 Crouse
 " Chas L wks Seiberling R Co h 2546 30th S W
 " Clifford wks Gen I & R Co r 123 N Adolph ave
 " Dolores C student h 805 Chalker
 " Emmet R [Clara E] painter h 1029 Jefferson ave
 " Frank W [Sydney B] h 1018 Raymond
 " Geo merchant policeman r 13 E Buchtel ave
 " Geo C [Mamie E], slsmn Permanent Title Acy h 132 E Cuya Falls ave
 " Geo H [Minerva L] wks Goodyear h 822 Crouse
 " Geo W h 182 N Adolph
 " Hiram B [Gertrude R] real est h 1001 Dayton
 " John E [Grace M] meat ctr Roth Prov Co h 1927 Jd (C F),
 " Mrs Lena (wid James) h 397 Sumner
 " Margaret M student h 805 Chalker
 " Marguerite M h 88 Shaker dr
 " Mrs Mary wks Goodyear h 88 Shaker dr

BIDDLE & NEWKOME (A J Biddle) drugs toilet articles stationery confectionery etc 899 N Howard Phone PK-7711

" Obe h 549 Garry rd
 " Mrs Ollie M h 2546 30th S W
 " Paul C wks Goodyear h 88 Shaker dr
 " Ruth E clk Peoples Hosp h 164 King dr
 " Stanton W [Elizabeth] carp h 120 E Graham rd (Stow)
 " Walter C h 132 E Cuya Falls ave
 Bidinger Mrs Alice clk Firestone r 2242 8th S W
 " Bernadine h 850 Work dr
 " Chas wks Firestone r 68 W Long
 " Edward N [Dorothy M] h 156 Cutler pkwy
 " Lawrence H [Paye E] h 1009 Pardee ave
 " Margaret A nurse h 850 Work dr
 " Michael [Amelia] slsmn Kaufman R Co h 850 Work dr
 " Peter A [Johanna C] lunch 1493 S Main h 424 Talbot ave
 " Victoria M clk Ert Mfg Co n 850 Work dr
 Bidwell Fred W [Mildred L] lineman City h 464 Stow ave (C F)
 " Harold F slsmn Inter Accts Soc h 464 Stow ave (C F)
 " Mrs Marie A clk O B Tel Co h 12 Pershing dr
 " Wilbur O [Harriet V] h n s Graham rd (C F)

The D. W. KAUFMAN REALTY CO. REALTORS

PHONE HEmlock 8137

AKRON 1933 CITY DIRECTORY

573

BIDWILL

Bidwill Mrs Allie M (wid Geo M) h 73 Ross dr
 Bieber Chas P [Virginia J] musician h 1059 Pitkin
 " Clifford I [Anna F] projectionist h 137 E Graham
 rd (Stow)
 " Fleanor A student h 137 E Graham rd (Stow)
 " Pauline I student h 1054 Pitkin ave
 " Wm A [Theresa] janitor h 1054 Pitkin ave
 Biechlin Albert [Matilda A] vice pres h 408 Grant
 " Keith L floor mgr Selberling Service S Inc h
 R D 5

Biege Fnnis G [Lydia] engr Metlin-Biege Co h 555
 Hammel

" Mrs Margaret r 2892 Norwood (C F)
 " Ruth W bkpr Metlin-Biege Co h 1374 Grant
 " Wm T [Musie F] (Metlin-Biege Co) h 1374 Grant
 Biehl Austin H [Marian W] wks A C & Y Ry h 651
 Oxford ave

" Carl pharm Central C R D Co r 126 W Center
 " Harmon R [Edith V] lunch Medford Market h 506
 Glenora ave

" Paul D h 797 Boulevard
 " Walter L [Clara P] wks Goodyear h 797 Boule-
 vard

Biel I Guls [Florence R] cnshr h 426 Wildwood ave
 Bielawsky Catherine h 482 Morgan ave

" John student h 482 Morgan ave
 " Nicholas h 482 Morgan ave
 " Thos [Anna] h 482 Morgan ave

Bielefeldt Mrs Louise (wid Henry) h 544 Parkdale dr
 " Louise F h 230 Fountain

BIFFFELDT MABEL S asst sec Burkhardt Con-
 solidated Co h 544 Parkdale dr Phone JD-5893
 " Matilda H h 230 Fountain

Bien I Ila M insur **THE A POLSKY CO** h 2470 3d
 (C F)
 " Fred [Hilma C] wks Brodie Fl Shop h 2404 2d
 (C F)

Bienemann Wm P [Clara] slsmn r 51 Hillbish ave
 Bierbaum Ollie wks Goodrich r 1079 Lane

BIERCE BRUCE W [Glyde B] (House Englebeck
 McDowell & Bierce) h 2213 21st (C F) Phone
 WA-7448

" Mrs Ellen W (wid Philo) h 109 Good
 " Marion F hostess City Hosp h 1922 4th (C F)

BIERCE WALLACE C [Mollie H] dealer in best
 grades of coal and coke 137 Broadway F (C F)
 Phone WA-3014 h 1922 4th (C F) Phone WA-
 1631 (See page 65)

Bierdeman Roy A [Stella M] carp h 1044 Marion pl
 Bierly Ida G bkpr Falls Engr & M Co h 224 May ave
 (C F)

" Wm F [Hilma F] real est h 97 Marvin ave
 Bierman Mrs Carrie h 63 E Dalton

" Philip W [Margaret A] asst engr O R Tel Co h
 1514 8th (C F)

Biermann John F [Walburga P] wks Natl R M Co
 h 595 Parkdale dr

Bierbaumer ~~See~~ See also Brnbaumer
 " Bernice V bkpr Tiedeman Bros M Co h 772 Allyn

" Chas H [Flsa A] h 496 Scheck
 " Mrs Clara C (wid Ferdinand) h 1182 LaCroix ave

" Fred W wks Goodrich h 1182 LaCroix ave
 " Oliver W [Marie] wks Goodrich h 772 Allyn

Biers Carl J checker r 381 Euclid ave
 Biersbach Wm [Grace] mach h 142 E Emmerling ave

Bierwirth Martin A [Ethel P] wks Inlita T & R Co
 h 1660 Merrilline ave (C F)

Biers Mrs Mattie wks Goodrich r 104 Russell ave
 Bieslere Bertha clk Ohio Edison Co r 652 Blaine ave

Bletz Mrs Elizabeth (wid Otto M) h 1033 Portage tr
 (C F)

" Henry F decorator h 1033 Portage tr (C F)
 " Marie I h 251 Silver

Big-Four Coal Co (S Salzman) 51 S Summit
 Big Four Sign Co (Clifford Porch) 404 Wooster st

Big Four Transportation Co Ray Seaman pres, A G
 Rhoads vice pres and treas C G Seaman sec
 1395 Firestone pkwy

" Loaf Bakery (Theodore Lontchar) 245 Steiner ave
 " Shoe Store G Woloveck mgr 327-329 S Main

Bigelow Ella C music tchr h 36 S Maple
 " Homer W [Liese C] wks Goodyear h 1338 Inman

" Mrs Mary h 1193 Joy ave
 Bigger Chas C [Florence] formn Quaker O Co h
 2206 17th (C F)

Bickle Wm [Irene] rubwkr h 1125 Florida ave
 Biggins Byron W [Florence M] wks Firestone h 1245
 Sweltzer ave

" Howard H [Carrie L] wks Goodrich h 1574 Woods
 road

" Mabel W h 1574 Woods rd
 Biggio David F [Myrtle F] meat ctr h 251 Arch

BIG-GIO

" David T wks Orpheum Theatre h 251 Arch
 " M Virginia student h 251 Arch

BIGGS BOILER WORKS CO The B R Barden pres
 and gen mgr F G Sherbondy vice pres and treas
 L E Strobel sec mfrs of rubber works and paper
 mill machinery welded and riveted steel pipe
 tanks and miscellaneous steel plate work cor
 Bank and Williams Phone private branch ex-
 change connects all departments

" Elizabeth h 187 Millhoff ct
 " John [Esther] wks Goodrich h 187 Millhoff ct

" John jr student h 187 Millhoff ct
 " Roy G [Opal M] clk Federal Express Inc h 919
 N Howard

" Stephen h 187 Millhoff ct
 " Yule [Jennie E] painter h 95 W Miller ave

Bigham Dorothy M h 1191 Beardsley
 " Harvey L [Isabel A] formn Firestone S P Co h
 556 Flora ave

" John L h 1191 Beardsley
 " John L [A Ethel] janitor I st Akron Postal Sta
 h 1258 Brown

" Mrs Myrtle M wks Firestone h 1191 Beardsley
 " S Ruth student h 1497 Foglewood ave

" Sylvia student h 1258 Brown
 Bklan Esther M sec S B Cramer r 194 N Highland

Bigler Bennerd H wks Goodrich h 87 W Long
 " Bernice H student h 87 W Long

" Mrs Daisy dresses 1132 S Main h 371 Park
 " Harry S [Daisy] carp h 371 Park

" Henry [Lina] h 380 Howe
 " Howard A [Ruby I] painter J Grant Hyde Inc h
 85 Schafer

" John F [Thelma] auto serv sta 1843 S Arlington
 h same

" John H [Anna] with J F Bigler h 1843 S Arlington
 " Wm H [Della M] painter h Am H R Co h 87 W Long

Bigley Mrs Laura nurse r 41 S Adolph ave
 " Lee [Luella] slsmn r 179 Ash

Biglow Henry [Geneva] car washer r 1337 Honadle av
 Bigum Mrs Dora V h 2189 15th S W

" Helen E clk Firestone h 2189 15th S W
 " Merritt wks Firestone Club House r 16 Gottwalt

Bihler Harry student h 1094 Valdes ave
 " Henry [Jennie] brklyr h 1094 Valdes ave

" Mrs Regina (wid Seraphine) h 468 E South
 Bikacson Flore [Bertha] wks Firestone h 1214 At-
 wood ave

Bikildes Geo [Helen] h 416 Kling
 " Harry student h 416 Kling

" John student h 416 Kling
 Bilandzia Joseph [Anna] h 180 Millhoff ct

Bilbrey Ernest A [Grace] wks Goodyear r 333
 Koerber pl

Bilby Wm W painter h 1259 Lakeside ave
 Bilder Joseph [Barbara] wks Am H R Co h 1002
 Inman

Bilderback Alva [Gladys O] wks Firestone h 324
 Beaver

" Andrew C [Evelyn C] h 112 S Maple
 " Bernard h 324 Beaver

" Mrs Katherine S (wid Harvey D) h 269 W South
 " Wilfred h 267 W South

Bildersheim Geo student h 397 Para ave
 " Mary student h 397 Para ave

" Michael [Julia] wks Gen T & R Co h 397 Para av
 Biles Joseph W [Mary J] slsmn h 1060 Valdes ave

" Mrs Mary P (wid Clarence) h 673 Greenwood ave
 Bilker Mrs Nettie V wks Goodrich h 187 E Voris

Blick Anna h n s Evans ave
 " Mike [Mary] coal miner h n s Evans ave

Blikey H Edward sec Industrial Fire Ins Co h
 N Y City

Bill s Sheet Metal & Battery Shop (W J Mehrle) 120
 Ira ave

Billr Francis wks Ak Coca-Cola B Co h 849 Eva ave
 " Loretta wks Firestone r 103 N Adolph ave

" Rose I bkpr R H I reitag Mfg Co r 103 N Adolph ave
 " W Edwin [Amelia I] wks Goodrich h 849 Eva ave

Billerbeck Robt h 1148 LaCroix ave
 Billick Anna wks 351 Hillwood dr

Billings A Faith student h 553 Dayton
 " Alvin F [Ava I] music tchr h 553 Dayton

" Arvin J [Laura E] painter N H Porter h 575
 Euclid ave

" Edward W [Edna M] wks Goodyear h 651 Brewer
 " Mrs Flora wks Y M C A h 358 University pl

" Frank E [Emma S] painter N H Porter h 197
 Smith

" Fred J [Althea M] father h 687 N Howard
 " Jay E [Helen M] h 2296 18th S W

" Mrs Iucetia (wid Saml N) h 1430 Nestor ave

GOOD COAL **The CITY ICE & COAL CO.** **PURE ICE**
PURE ICE, DUSTLESS COAL Phone **Blackstone 7134**

574

BURCH DIRECTORY CO'S

BILLINGS

" Merrill H [Jessie M] mach Ak Std Mold Co h 167 Highpoint ave
 " Merton r 1766 Front (C F)
 " Norman J [Mabel M] wks Quaker O Co h 818 St Clair
 " Roy B h 575 Euclid ave
 " Ruth M h 575 Euclid ave
 " Waldo H clk A & P Tea Co h 1330 Nestor ave
 " Warren H [Helen A] musician h 156 Williamson rd (Stow)
 " Wm W [Minnie E] painter N H Porter h 936 Bell
Billingsley Wm F [Katharyn S] engr Goodrich h 2017 Grant ave (C F)
Billington Rev Dallas T [Nell] h 315 Cole ave
Billips T Clifford [Mary C] auto mech r 484 W Wilbeth rd
Billman Mrs Alice R (wid Milligan) h 467 Cuyahoga
 " Arthur A [Helen S] Postmaster office 125 Broad Blvd (C F) h 655 Portage trail (C F)
 " Dorothy L clk h 875 Elmore ave
 " Frank W [Leda L] (Harpster & Billman) h 875 Elmore ave
 " Frank W jr student h 875 Elmore ave
 " Genevieve J tchr h 655 Portage tr (C F)
 " Joseph E [Virginia] wks Goodyear h 482 Sumatra ave
 " Katherine E clk Ohio Edison Co h 655 Portage tr (C F)
 " Marian A student h 875 Elmore ave
BILLMAN WALTER S [Verna M] treas E H Wiener Co h 707 Greenwood ave
BILLOW ARCHIE L [Minnie A] asst sec Billow Co h 448 Briarwood rd Phone BL-7035
BILLOW ARTHUR F [Bessie T] embalmer with Billow Co h 671 Doris Phone FR-1134
BILLOW CHARLES F [Ida M] treas and gen mgr Billow Co h 69 N Portage path Phone BL-7332
 " Clara h 110 Beck ave
BILLOW CO The, E L Billow pres W C Murray vice pres G W Billow sec C F Billow treas and gen mgr, P E Billow asst treas, A L Billow asst sec, A W Murray asst gen mgr, certified funeral advisers funeral directors and invalid car service, 118-122 Ash Phone BL-7171 (See page 82)
BILLOW EDWIN L [Florence E] pres Billow Co h 237 Storer ave Phone UN-1237
 " Geo V [Mary M] contr plastering 877 Keeney h same
BILLOW GEORGE W [Myrt A] sec Billow Co h Silver Lake Blvd (S L V) Phone WA-3232
 " Herbert [Delia S] plstr h 1188 Murray ave
 " John C h 877 Keeney
BILLOW PAUL E [Vyia K] asst treas Billow Co h 746 Ecton rd Phone JE-4648
 " Richard F student h 448 Briarwood dr
 " Robt F student h 237 Storer ave
Billsaro Camillo [Bessie] gro etc 859 S Arlington h same
Billups Mrs Glennie E wks Goodyear h 816 Wilmot
Blitz Geo with Goodrich Silvertown h 57 Brittain rd
 " Lynn J [Marie] drtmsn h 126 Marhofer ave (Stow)
Blmesderfer Scott L carp Goodrich Co h 1068 East av
Bindel Geraldine J student h 877 N Howard
 " Otto [Lillie M] moldr h 877 N Howard
Binder Eugene wks Burger I Co h 510 Baird
 " Stephen [Elizabeth] wks Goodrich Co h 787 Saxon
Blnes Jean G student h 1619 Larch
 " Mary E clk THE A POLSKY CO h 1619 Larch
 " Wm H [Flora B] mech engr Firestone h 1619 Larch
Binet Alex [Dora] (Binet Bros) h 450 E Buchtel ave
 " Anna E student h 450 E Buchtel ave
 " Bros (Alex Binet) signs 72 N Main
 " Lillian student h 450 E Buchtel ave
Binford Chas B [Esther J] wks B & O R R h 724 Washington ave (C F)
 " Mrs Gladys L h 1809 Flint ave
 " Harper L student h 1116 4th ave
 " John D student h 1809 Flint ave
 " Joseph T student h 1116 4th ave
 " Leland A h 724 Washington ave (C F)
 " Mrs M Louise h 372 Princeton
BINFORD REV THOMAS H [Ethel L] pastor Arlington St Baptist Church, study 1105 2d ave, h 1116 4th ave Phone HE-6254
 " Weston student h 1116 4th ave
BING DONALD L [Ruth C] asst treas Akron Savings & Loan Co h 358 Ford ave E (B), Phone SH-5734
 " Ross S [Mildred M] h 2645 Berk (C F)

BING

" Wm F [Anna U] formn Renner Prod Co h 78 Nebraska
Bingham A Victor h 1692 Woods rd
 " Clara E librarian Goodyear h 40 Casterton ave
 " Frank E [Doris V] auto mech Furnas I C Co h 1277 Big Falls ave
 " Harry L wks Goodyear h 631 Washington ave (C F)
 " Herbert wks Goodyear r 628 Philip ave
 " Heyden A [Eva C] wks Goodyear h 535 Brittain rd
 " Joseph plstr r 73 N Summit
 " Lawrence [Mildred] truck dr h 602 Lumiere
 " Sidney A [Mabree V] wks Goodrich h 285 Sherman
Bingley Herman wks City L & D C Co r 406 Spicer
Bingman James r 331 Washington
Bingner Fred E [Grace D] plbr h 937 Wooster ave
Binick Gertrude student h 2108 4th S W
 " Stephen [Lena] restr 637 Kenmore Blvd h 2108 4th S W
Binlewski Joseph h 376 Dayton
Binkley Ernest [Margaret L] city detective h 522 E Archwood ave
 " Geo F policeman r 123 Bachtel ave
 " Homer L [Ada O] auto mech h 1192 Grant
 " James N [Sarah A] truck dr Cotter W Inc h 1017 Princeton
 " Ray W [Grace H] slsmn M & M Co h 1 Cyril ter
 " Russell S [Pearl E] wks Goodrich h 195 Newton pl
 " Virginia H h 1192 Grant
Binney & Smith Co E H Baker mgr, carbon black etc 615 United Bldg
Binns Alfred [Josephine C] wks Goodrich h 210 Lake
 " Frank wks City Hosp h 87 S Arlington
 " Harold student h 637 Elma
 " Harry [Agnes C] clk B & O R R h 1663 25th (C F)
 " Henry M [Emma] wks Goodyear h 87 S Arlington
 " John B [Sarah E] (Newton Brass Foundry & Pattern Works, Barberton O) h 637 Elma
 " Margaret h 87 S Arlington
 " Marian h 87 S Arlington
 " Mary clk Kroger G & B Co h 637 Elma
 " Mary h 87 S Arlington
 " Thos H [Merretta G] slsmn h 87 S Arlington
Biondo Frank [Vita] wks Goodrich h 380 Bailey
 " James h 380 Bailey
 " James [Veda] rubwkr h 211 Steiner ave
 " Joseph [Mary] wks City h 1205 Smith Farm ave
 " Mauro in U S Navy h 1205 Smith Farm ave
 " Nancy M student h 1205 Smith Farm ave
Birch See also Bertsch and Burch
 " Mrs Clara h 656 Rhodes ave
 " Flores D [Zilla R] with Goodrich h 1893 State rd (C F)
 " Helen D stenog Fred J Crisp Inc h 126 E Lowell
 " Mrs Ione K gro 2492 E Market r 316 Canton rd
 " James H [Viola] r 151 Hill
 " Richard J [Ione J] painter r 316 Canton rd
Bircher Mrs Effie h 2480 11th S W
 " John [Ellia] h 2480 11th S W
Birckbigler Howard J [Mabel A] (Burkey's Grill) h 399 E York
Bird See also Byrd
 " B J clk Firestone r 1431 S Main
 " Mrs Cleo E bkpr h 89 Jewett
 " Coartline M student h 1031 Forbes ave
 " D F & Son (D F and L T) contr bldrs 1495 Brown
 " David F [Ida M] (D F Bird & Son) h 1495 Brown
 " David M [Ruby M] slsmn h 2171 5th S W
 " Mrs Dolly r 690 Edgewood ave
 " Eli T [Amanda L] wks Goodyear h 1356 8th ave
 " Hoy J [Pearl E] veterinary 917 E Market h 913 same
 " Iris D student h 1495 Brown
 " J Spencer h 372 E Tallmadge ave
 " James D [Gladys A] barber 226 Wooster ave h 1267 Dayton
 " John L rubwkr r 904 Kling
 " Leonard T (D F Bird & Son) h 1495 Brown
 " Lewis B policeman h 372 E Tallmadge ave
 " Louise stenog Salvation Army h 372 E Tallmadge ave
 " Mrs Rilla J (wid Earl S) h 1031 Forbes ave
 " Taylor O h 372 E Tallmadge ave
 " Thos W [Anna M] h 372 E Tallmadge ave
 " Thos W jr [Mildred] wks Goodrich h 372 E Tallmadge ave
Birdwell Benj E [Minnie L] wks Firestone S P Co h 381 Sumner
 " Ruth A h 381 Sumner
Birge Fred wks Goodyear r 12 N Johns ave
Birinyi Gay [Anna] wks Wm A Baker h same

The STANDARD MORTGAGE Co. FIRST
2d FLOOR 174 SOUTH MAIN STREET MORTGAGES

DIRECTORY ADVERTISING IS THE BEST INVESTMENT YOU CAN MAKE

AKRON 1933 CITY DIRECTORY

575

BIRINI

" Margaret wks 1200 W Sunset View dr
Biris Jack [Anastasia] jwlr h 223 Park way
Birk Alice K student City Hosp h 781 Chalker
Birkbeck Robt h 934 Johnston
Birkhimer Arza M [Mary J] rubwkr h 1135 Kenmore
blvd
" Denzil C student h 1135 Kenmore blvd
" Ralph D clk h 1135 Kenmore blvd
Birkhold Jeannette h 78 Cuyahoga
Birkmeyer Julius B [Lillian T] mach Goodyear h
1740 10th (C F)
Birks Norman C [Ada J] h 612 Dennison ave
Birmingham Edward M wks State Highway Dept h
643 Upson
" Guy G [Audrey] wks Goodyear h 73 S Martha ave
" John J wks G W Spangler & Son h 643 Upson
" Margaret h 643 Upson
" Michael T [Etta] h 643 Upson
" Patrick H wks State Highway Dept h 643 Upson
" Theodore wks State Highway Dept h 643 Upson
Birnbaum I R phys City Hosp h same
" Isidor H [Madge A] slsmn h 122 Conger ave
" Louis student h 122 Conger ave
" Max clk Quality F Co r 1232 Herman ave
Birnbaumer ~~E~~ See also Birnbaumer
" E Sebastian [Margaret M] rubwkr h 768 Sumner
" Geo h 768 Sumner
" John S [Martha E] city fireman h 1257 Wood-
ward ave
Birney Rev Chas W [Hattie C] h 174 Westwood ave
" Dwight O [Flora M] piano tuner h 37 Aqueduct
" Harold D [Mildred B] with Firestone Pk Coal Co
h 37 Aqueduct
" Ruth S h 174 Westwood ave
Birnie Robt L florist h 1432 Sackett ave (C F)
Biro Frank [Elizabeth] h 204 LaSalle
" Joseph G h 952 Peerless ave
" Joseph W student h 267 E Emerling ave
" Mary P wks Goodrich h 267 E Emerling ave
" Mrs Rose E (wid Paul) h 267 E Emerling ave
" Rose L h 267 E Emerling ave
Biros Joseph [Anna] rubwkr h 1293 Girard
Birov Bernard student h 812 W South
" Eva h 812 W South
" Geo student h 1385 Crestview ave
" Joseph [Mildred] wchmn h 812 W South
" Michael [Ida] wks Firestone h 1385 Crestview ave
" Nada J h 812 W South
" Sophia wks Ak Candy Co h 812 W South
" Stephen wks Goodrich Co h 812 W South
" Wm h 1385 Crestview ave
Birrell Collin [Mary] wks Goodyear h 1845 Ford ave
Birtcher Chas B [Gladys J] wks Goodyear h 359
Booth ave
" Silver B [Ruth E] wks Goodyear h 456 Seamans
ave
Birtich Frank [Josephine] dry goods 631 S Arlington
h 678 Virginia ave
Blisbee E Fred [Irma F] wks Goodyear Co h 241 W
Exchange
" Eldon G radiotrician h 241 W Exchange
Bisbie Mrs Marile wks Gen T & R Co r 359 Buck-
ingham
Bisby Delma S E h 721 Villa ave
" Ernest J [Mabel M] mach Gen T & R Co h 398
Stetler ave
" Grace E h 672 Evans ave
" Homer H [Rhoda E] h 721 Villa ave
" Howard E [Margaret A] wks Gen T & R Co h 672
Evans ave
Bischof Joseph [Katie] wks Goodrich h 1174 Tampa
ave
" Joseph Jr clk Warehouse Mkt h 1174 Tampa ave
Bischoff Elizabeth H student h 640 Arden pl
" Emma L h 371 Hickory
" Luther L student h 371 Hickory
" Mrs Marle H h 640 Arden pl
" Oscar C meats 548 S Arlington h Portake Lakes O
" Mrs Susie J wks Goodrich h 1234 2d ave
" Walter L [Emma L] clk h 371 Hickory
Blise Claude student h 1035 Leroy ave
" I Hoyt [Rosa M] wks Goodrich h 1035 Leroy ave
" Ira A [Myra J] wks Goodrich h 422 Tyner
Bisel Mrs Flora S (wid Larkin H) h 187 Berry ave
Blissel A & Sons (Anthony, J J J P and A P) fruits
etc 246 Locust
" Andrew P (A Blissel & Sons) h 246 Locust
" Anthony [Mary] (A Blissel & Sons) h 246 Locust
" John J (A Blissel & Sons) h 246 Locust
" Joseph P [Mary] (A Blissel & Sons) h 489 Rhodes
ave
" Josephine student h 246 Locust

BISHFI

" Lena C h 246 Locust
Blsh Stanley M [Lillian E] auto mech h 20 Selden av
" Wm M student h 20 Selden ave
Blshalmier John [Magdalena] wks Goodrich h 166
Washington ct
" John V baker h 166 Washington ct
" Mary h 166 Washington ct
" Nicholas student h 166 Washington ct
" Rose student h 166 Washington ct
Blshof Barbara h 1004 Raymond
" Mary student h 1004 Raymond
Blshoff Mrs Betty wks City Hosp r 487 E Market
" Mrs Grace h 248 Berry ave
" Wm H [Ethel E] truck dr h 423 E Market
Blshop A Bruce [Fay N] wks Goodyear h 101 E
North
" Mrs Alice B (wid Geo L) h 299 Coddling
" Amos [Sophia] deputy sheriff h 558 Grace ave
" Andrew r 1153 S Main
" Anthony J [Helen J] (Blshop & Merzweiler) h 586
Noah ave
" Arthur D [Harriet L] h 507 Vine
" Arthur E [Anna E] mach h 57 W Mildred ave
" Arthur R clk Firestone h 904 Wall
" Beatrice L clk Goodyear r 410 Whitney ave
" Bernard A [Ida O] wks Goodyear h 2464 3d (C F)
" Betty J student h 124 Lakeview blvd (Stow)
" Beulah B clk Met Life I Co h 375 Allyn
" Carl E h 416 East Park blvd
" Carl J [Mildred] with Ak Gro Co h 2224 25th S W
" Carl T [Ruth N] wks Goodyear h 1460 Multnoma
ave
" Catherine clk r 62 S Broadway
" Chas E [Josephine] rubber mfrs equipment h 381
Canton rd
" Chas M [Esther L] gro 486 Brittain rd h 488 same
" Clifton F [Isabel F] wks Goodyear h 1018 Coventry
" Deane H student h 106 E York
" Donald G student h 106 E York
" Dora wks Read-B Co h 14 Spruce
" Dorothy E h 1928 3d (C F)
" Dwight H [Edna M] wks Goodyear h 1478 Pres-
ton ave
" Earl L student h 750 Thayer
" Edna L h 1055 Burkhardt ave
" Edward student h 446 Crestwood ave
" Edward S vice pres Burt Air Filter Corp h New
York City
" Mrs Emma (wid Herman) h 964 N Firestone blvd
" Mrs Emma C clk THE A POLSKY CO h 819
Work dr
" Euclid C [Rose J] slsmn h 915 Hilbish ave
" Eugene M [Olga] photog h 768 N Howard
" Florence wks Harris R Co r 815 May
" Frank R [Cora E] wks Goodyear h 170 Hiwood
ave (Stow)
" Genevieve M stenog Fletcher's Inc h 381 Canton rd
" Geo [I Pearl] wks Goodyear h 850 Johnston
" Geo E wks City Hospital h 1055 Burkhardt ct
" Gilford formn C E Maloy Motor Co h 446 Crest-
wood ave
" Harley A clk B Shechter & Co h Medina O R D 2
" Harold L [Dorothy] clk THE M O'NEIL CO h
1136 Belleflower rd
" Harold R h 381 Canton rd
" Harold R driver Merchants Gro Co h 44 W York
" Harry H student h 1327 Sweitzer ave
" Mrs Helen wks Read-Benzol Co r 109 S Forge
" Helen M student h 106 E York
" Henry G [Helen E] wks Goodrich h 904 Wall
" Henry J W clk Firestone h 904 Wall
" Homer E [Nora B] auto serv sta 1029 S Main h
1010 same
" Hugh wks Rada Eremich r 855 S Arlington
" Isabel R student h 1478 Preston ave
" Jack H student h 1327 Sweitzer ave
" Mrs Jennie B (wid Abner A) h 1928 3d (C F)
" Mrs Jennie F (wid Edward H) h 49 Shelby ave
" John B [Jennie M] dispatcher h 1055 Burkhardt
ave
" Mrs Lena (wid Ira M) h 750 Thayer
" Leonard E [Ruby G] clk Goodrich h 44 W York
" Leonard O with Imperial D C Co h 375 Allyn
" Lewis Z with H E Bishop h 1010 S Main
" Lillian L tchr h 44 W York
" Lloyd W wks Goodyear r 59 Detroit
" Lois E clk Cities S O Co h 57 W Mildred ave
" Lon [Johanna] trav slsmn h 375 Allyn
" Margaret wks Harris R Co r 815 May
" Margaret L h 626 Kling
" Marjorie A h 1460 Multnoma ave
" Mary L h 120 1/2 Lake

Keep Your Valuables Safe In
AKRON'S LARGEST BANK **The**
FIRST-CENTRAL
TRUST COMPANY



BISHOP

Bishop & Merzweiler (A J Bishop, H J Merzweiler)
 plbrs 586 Noah ave
 " Mildred K bkpr Averill D Co h Clinton O
 " Murray A wks Goodrich h 446 Crestwood ave
 " Oli M adv sol Bacon Journal r 40 Bvers ave
 " Mrs Ora F (wid R Clyde) h 1327 Switzer ave
 " Orca F clk h 9 Cvilt ter
 " Oville D with H L Bishop h 1010 S Main
 " Oscar A h 1928 3d (C F)
 " Paul dr Klases C & I Co r 321 Fuller
 " Paul R (Mildred J) with Bacon Journal h 124
 Lakeview blvd (Stow)
 " Paul R Jr student h 124 Lakeview blvd (Stow)
 " Raymond A h 1928 3d (C F)
 " Robt student h 904 Wall
 " Robt I (Audrey S) wks Goodyear h 1729 Flint ave
 " Roy M truck dr h 289 Coddine
 " Virginia G student h 9 Cyril ter
 " Walter M (Maona V) tchr h 106 E York
 " Wm F h 626 Kling
 " Wm G chef r 20 S Broadway
Bisk Andrew M (Noa) lab h 2301 26th S W
Biskopski Nick (Gertrude) wks Col Salt Co h 534 W
 Waterloo rd
 " Pauline student h 534 W Waterloo rd
 " Simon h 2189 6th S W
 " Thelma wks Firestone h 534 W Waterloo rd
Bissau Bertha stenogr Penn Ohio C Lines Co l 652
 Blaine ave
Bissel Gail R (Pearl) wks Anaconda Z O Dent h
 417 Lombard
Bissell Allen G (Florence J) wks Firestone h 2744
 Norwood (C F)
 " Mrs Bessie L treas Carburetor Parts & Service
 Co h 1247 Knox ave
 " Chester L (Esther L) policeman h 106 Pershing dr
 " Edith M h 916 Silvercrest ave
 " Everett W truck dr h 2199 22d S W
 " Frank (Minnie M) h 2199 22d S W
 " Fred C phys 334 2d Natl Bldg h 991 Bloomfield av
 " Frederick P (Marian) chauf h 894 Bye
 " G Fred h 991 Bloomfield ave
 " Geraldine P h 2199 22d S W
 " Herbert W wks Goodyear h 1023 Berwin
 " John H student h 106 Pershing dr
 " Kenneth C (Ettie) clk Erie h 567 Sumner
 " Louise M h 106 Pershing dr
 " Nell H (Bessie I) pres Carburetor Parts & Service
 Co h 1247 Knox ave
 " Mrs Phila P (wid Crawford) h 991 Bloomfield ave
 " Vernon wks City h 916 Silvercrest ave
 " Winfield G (Anna G) engr A C & Y Ry h 1023
 Berwin
Bissett E Lucille phone opr Ent Mfg Co h 2012
 Newberry (C F)
 " Rose bkpr Goodyear r 105 N Arlington
Blessig John H (Flossie I) h 704 1/2 N Main
 " Nelda E student h 704 1/2 N Main
Bissler Birdell E h 444 Matthews
 " Chas E r 965 McKinley ave
 " Earl L (Denel) slsmn Standard B Inc h 102 Wills
 ave
 " Henry M (Bertha M) installer Ohio Edison Co h
 444 Matthews
 " Wm H (Madeline A) plstr h 2054 3d (C F)
Bisson Albert F (Alma H) engr h 1206 Oakland ave
 " Bessie H (k Firestone) h 954 Delia ave
 " Conrad M (Lous I) baker h 125 Greenway
 " Elizabeth P h 125 Greenway
 " John D truck dr h 125 Greenway
 " Leroy M (Ada J) bkpr Fruck Tire S Co h R D I
 " W Stafford (Gladys) slsmn h 125 Greenway
Bissonnett Geo N (Total) wks Firestone Co h 668
 Douglas
 " Mrs Lena (wid Geo) h 668 Douglas
Bissonetz Harry (Juanita E) truck dr h 885 N Main
Bittcher Walter M formn W G Corson h Kuntroy O
 Bltner ~~See also Bittner~~
BITNER WALTER D (Russie R) mgr Rose Hill Sec-
 urities Co h 410 Hillwood dr Phone FR-676
 " Walter D Jr chemist h 410 Hillwood dr
Bittaker Aknes S teacher h 591 S Arlington
 " Mrs Bertha C (wid John R) h 365 Rhodes ave
 " Betty student h 132 N Adolph ave
 " Chas E (Maud E) with Gen F & R Co h 526 Vinita
 ave
 " David F (Estelle P) h 132 N Adolph ave
 " Mrs Della (wid Jacob) h 591 S Arlington
 " Earl A (Florence) wks Goodyear h 1373 Brandon
 ave
 " Geo P printer h 591 S Arlington

BITTAKER

" Gwendolyn O opr U S Barber Shop & Beauty Par-
 lor h 132 N Adolph ave
 " Harold L (J & H Service) h 132 N Adolph ave
 " Harvey J (Gertrude C) with Firestone h 1450 W
 Exchange
 " John A (Rose C) coal miner h 2234 25th S W
 " Wm A truck dr h 2234 25th S W
 " Wm H (Mabel F) wks Gen F & R Co h 1336
 Herberich ave
Bittacker Chester (Mildred) rubwkr h 552 Gage
 " Mrs Emma A (wid Edward) h 552 Gage
Bittel W Henry (Kate) wks Goodyear h 146 Wetmore
 (Stow)
Bittler Esther M clk Firestone h 191 S Balch
 " Julius F (Ida) wks Mech M & M Co h 191 S Balch
 " Raymond E h 191 S Balch
Bittkoffer John F (Anna M) billiards 1003 Kenmore
 blvd h 2233 11th S W
Bitting Chas I (Sarah J) wks Firestone h 2208 16th
 S W
 " Fred F student h 2208 16th S W
 " Harry W truck dr h 2208 16th S W
 " Joseph H wks Firestone h 1364 California ave
 " Mrs Margaret G (wid Joseph H) h 1364 California
 ave
 " Margaret I student h 2208 16th S W
Bittlinger Albert O wks Ak Std Mold Co h 1155 7th av
 " Anna B student h rear 450 F Kent rd (Stow)
 " Cecil A wks R A Fickard h 612 S Arlington
 " Clark O (Jane) wks Goodyear h 1189 McKinley av
 " Curtis (Bernice D M) mach Ak Std M Co h 625
 Talbot ave
 " Edna M student h 867 Corley
 " Ernest A (Minnie A) carp h 632 S Arlington
 " Henry M (Ardella) carp h 1155 7th ave
 " Mahlon A (Mary V) wks H H Bridgewater h rear
 450 F Kent rd (Stow)
 " Martin L (Sina L) wks Erie R R h 2411 Kermit
 " Matilda F student h 632 S Arlington
 " Morris H wks Goodyear h 867 Corley
 " Naomi I h 867 Corley
 " Noah W (Violet M) wks Ak Std Mold Co h 1151
 7th ave
 " Olan N (Lois M) mach h 52 Savoy
 " Orpha J (k Goodyear) h 632 S Arlington
 " Sterl W h 87 Middlebury ave
 " Thos W (Irene E) wks Goodyear h 867 Corley
 " Warren (Lois) wks Goodrich Co h 608 Indian trail
 " Wm F (Elizabeth S) contr bldr 87 Middlebury
 ave h same
Bittle Allen J h 635 Washington
Bittles Ray F atty 203 Flatiron Bldg h 101 W
 Center
Bittman Mrs Anna (wid Henry) h 982 Bell
 " Chas A litho prsmn Com P & I Co h 982 Bell
 " Doris C student h 2773 Front (C F)
 " Edward I (Mars) wks Twin Coach Co h 331 Elm-
 wood ave (Stow)
 " Ethel M h 2773 Front (C F)
 " Harry L (Roge) h 2773 Front (C F)
 " Janice D student h 331 Elmwood ave (Stow)
 " Jesse C (Mary E) engr h 2989 Bailey rd (C F)
 " Mrs Mollie W canoe livery 2773 Front (C F) h
 same
 " Wm J (Elizabeth) h 1660 23d (C F)
Bittner Albert E (Blanche I) wks Firestone Co h
 401 Rausch ave
 " Albert F (Daisy G) butcher h 927 Ada
 " Anton (Cecelia) truck dr h 455 Emmet ct
 " Bernard P wks Com F & L Co h 455 Emmet ct
 " Chas (Ruth) wks THE M O'NEIL CO h 759
 Chalker
 " Chas E (Ida M) h 104 Ido ave
 " Chas H student h 362 Pearl
 " Clarence A (Pearl A) auto repr 759 Chalker h
 same
 " Cloora M student h 104 Ido ave
 " Edgar C (Helen C) wks Goodrich h 765 Aberdeen
 " Edward R (Nancy C) wks McNeil B Co h 132 Lake
 " Ellen S student h 1912 5th (C F)
 " Esther P h 759 Chalker
 " Evelyn M student h 119 E Dartmore ave
 " Farris C (Mamie I) janitor S I V School h Ken-
 ton ave (S L V)
 " Frank I formn Star D M Co h 550 Crouse
 " Frank W (Florence E) wks Goodyear h 550
 Crouse
 " Garnet M student h 1151 Coventry
 " Geo R (Elizabeth) wks E B Rhoades h 691 Car-
 lisle
 " Gertrude clk h 231 W Market
 " Harold C student h 2229 24th S W

THEODORE ST. GERMAIN REALTY CO. "Our Customers get the Bargains"

308-311 Ohio Building

Phones BLackstone 9118, 9119 and 9110

"Our Customers get the Bargains"

AKRON 1933 CITY DIRECTORY

577

BITTNER

" Harry I [Nettie B] clk Firestone h 2329 16th S W
 " Harry V wks Seiberling R Co h 927 Ada
 " Harvey [Sophia E] wks Falls L Co h 2030 Newberry (C F)
 " Harvey F [Laura G] h 1912 5th (C F)
 " Henry J [Amelia C] slsmn h 106 Forrest
 " Hilda wks Firestone h 2332 21st S W
 " Howard J [Mildred L] wks Goodrich h 1088 Victory
 " Irvin W [Bessie] boiler mkr h 1401 Grant
 " Iva E wks Firestone h 104 Ido ave
 " James C [Iva] dr Marria Transfr h 2030 Newberry (C F)
 " James F [Frances M] midr Star D M Co h 306 Fountain
 " John A wks McNell B Co h 132 Lake
 " John N [Gertudel] clk R H Thorne h 362 Pearl
 " Lester M wks County r 1022 Allendale ave
 " Lucile E student h 418 Celtic
 " Mrs Lucy B (wid Theodore) h 33 Ansel ave
 " Mrs Margaret (wid Michael) r 731 Yale
 " Mason C [Florence M] wks Ohio Edison Co h 923 N Howard
 " Mason L well driller h 418 Celtic
 " Merle T student h 2229 24th S W
 " Nelson J [Valeria E] wks Firestone h 2229 24th S W
 " Paul F student h 362 Pearl
 " Ralph H h 104 Ido ave
 " Raymond R [Rebecca J] cook h 484 Talbot ave
 " Roy C tax map drftsmn Co Surveyor h 262 Ira ave
 " Russell E [Grace R] truck dr h 1811 Front (C F)
 " Ryan E [Mary G] mech Packard Ak M Co h 884 N Main
 " S Ellen h 2030 Newberry (C F)
 " Theodore C [Vesta B] midr h 1749 Newberry (C F)
 " Vaughan A [Bessie L M] mgr Acme No 66 h 560 Cuyahoga
 " Walter R [Jennie J] well driller h 418 Celtic
 " Wm C [Jennie M] wks Firestone h 1161 Coventry
 " Wm E [Anna E] wks Firestone h 119 E Dartmore ave
 Bitts Alfred W [Helen L] wks Goodyear h 2023 16th (C F)
 Bitzel Carman [Carmel] h 159 E York
 Bivens Clarence T [Bessie M] wks Goodyear h 1359 Curtis
 " Coke [Mary] wks Firestone r 842 Bellows
 " Mrs Cordie h 353 Brownleigh ct
 " Homer h 353 Brownleigh ct
 " Lee [Charlotte M] slsmn J Koch Co h 1642 13th (C F)
 " Lee R [Hilda M] wks Goodyear h 921 Willard
 Bivins Henry J [Edna M] wks Goodyear h e s Fish Creek rd (Stow)
 " Leslie r 291 N Howard
 " Mrs Samantha (wid James) h 216 1/2 James
 " Willie wks Goodrich r 1022 S Main
 Bixby Mrs Anna E h 2319 Bellfield ave
 Bixler Albert R [Anna T] wks Goodyear h 99 Middlebury ave
 " Alvin M [Edythe M] h 589 Canton rd
 " Basil C [Josephine K] (McBride & Bixler) h 1287 W Waterloo rd
 " Christie E h 2635 Terrace ave
 " Danl E [Mida] wks Goodyear h 2635 Terrace ave
 " Edward E solr Snyder Ins Archy h Mogadore O
 " Ella M nurse r 342 E Exchange
 Bixler, Green & Ryan (P A Bixler, L M Green, R W Ryan) home builders 1664 State rd (C F)
 " Helen C clk Co Auditor h Stow O
 " Henry B [Mary E] elec engr h 194 Tudor ave
 " Herbert B [Gertrude E] slsmn Robinson C P Co h 2621 Northland (C F)
 " Irene E student h 1147 W Waterloo rd
 " Jane E h 194 Tudor ave
 " John ins r 80 E Tallmadge ave
 " John B [Alice E] tool mkr h 1821 Thornapple ave
 " John F act Mass M L I Co h 60 E Tallmadge ave
 " John W [Gladys I] h 1196 LaCroix ave
 " Joseph A lab h 1287 W Waterloo rd
 " Mrs Lillie M (wid Danl H) h 1287 W Waterloo rd
 " Lloyd V truck dr h 1147 W Waterloo rd
 " Margaret L h 2635 Terrace ave
 " Paul G clk First-Central T Co h 194 Tudor ave
 BIXIER FERRY A [Elizabeth M] (Bixler Green & Ryan) treas Falls Home Sales Co h 156 Munroe Falls rd (Stow) Phone WA-3294
 " Robt M [Anna E] mach Goodrich h 649 Calne rd
 " Mrs Sarah F (wid Wm) h 498 Wirth ave
 " Vernon E [Tressie S] h 1147 W Waterloo rd

BIXLER

" Wilford B [Helen C] atty 615 2d Natl Bldg h 156 Munroe Falls rd (Stow)
 Bjornstad Bjorn with Goodyear r 1022 W Exchange
 Blachanec Frank [Mary] driver h 1026 Snyder
 " Frank jr student h 1026 Snyder
 Black Alice E h 24 Grand ave
 " Mrs Alma M wks 189 Canton rd
 " Anna R r 53 Ira ave
 " Artie R wks Goodyear r 15 Cambridge
 " Aubrey R [Catherine A] truck dr h 2915 Trenton rd
 " Mrs Augusta A (wid John A) h 29 N Maple
 BLACK BEAR HAT STORE, Byrider Bros Co proprs 356 S Main
 " Mrs Betty h 304 Wooster ave
 " Cat Sandwich Shop (Mrs Catherine Rubel) 678 N Main
 " Chas [Anna] h 1284 3d ave
 " Chas E [Catherine E] h 445 Palmetto ave
 " Chas H [Samantha] h 178 Liberty (Stow)
 " Clarence D h 3258 Hudson dr (C F)
 " Mrs Cora r 822 Boulevard
 " Cora A h 29 N Maple
 " Cornelius student h 1152 Andrus
 " David I [Margaret M] clk M M Handley h 449 S Firestone blvd
 " Delmas W h 2432 Newton
 " Donald W h 3258 Hudson dr (C F)
 " Dorothy wks 734 Mentor rd
 " Dorothy E stenog DeWitt-M Co h 184 Edgehill dr
 " Edward M h 59 1/2 Cambridge
 " Elizabeth clk Big Shoe Store
 " Mrs Ella M chief dep clk Municipal Court h 660 Carpenter
 " Eiling H h 485 Edgewood ave
 " Erma J clk h 1410 Forbes ave
 " Ethel M waitress Kaase's D Room h 429 Windsor
 " Eugene W h 2432 Newton
 " Faith C h 485 Edgewood ave
 " Ferdinand E [Sue] mach h 604 E Buchtel ave
 " Frank H [Effie M] plstr h 1011 Yale
 " Frank W [Vesta P] with Robinson C P Co h 445 Palmetto ave
 " Geo C dept mgr Homeier-U'M Inc r 859 Carroll
 " Geo E [Blanche E] phvs 812 Akron S & L Bldg h 2451 Whitelaw (C F)
 " Geo W [Blanche M] stlwrk h 17 Franklin
 " Mrs Gertrude M h 621 Grace ave
 Black & Gold Confectionery (L J Michel) 2060 Front (C F)
 " Harold E slsmn h 178 Westwood ave
 " Harold W wks Mech M & M Co h 1135 Victory
 " Harry D mgr Portage Furniture Co r 118 Willard
 " Harry W h 1011 Yale
 " Howard student h 20 Coolidge ave
 " Howard T clk Wallhaven Inc h 1011 Yale
 " Mrs Ida M (wid Wm L) h 34 Dodge ave
 " Isabelle wks Firestone r 201 W Miller ave
 " J Donald student h 1773 Marks ave
 " J Warren truck dr h 20 Coolidge ave
 " James E [Blanche E] clk Goodrich h 26 E Tallmadge ave
 " James F student h 963 Whittier ave
 " James H [Blanche D] rubwkr h 2113 16th S W
 " James H [Fsther E] h 1295 Woodward ave
 " James H jr [Margaret A] bellman Hotel Marne h 290 W North
 " James W [Catherine B] brklyr h 3258 Hudson dr (C F)
 " James W [Frances I] carp h 1410 Forbes ave
 " James W [Ida H] time clk Mayflower Hotel h 24 Grand ave
 " James Y (Aircraft Shop) h 29 N Maple
 " Mrs Jennie (wid Wm C) h 651 Thayer
 " Mrs Jessie A (wid Harry) h 1135 Victory
 " John E [Betty] lunch room 400 Bell h same
 " John H truck dr h 963 Whittier ave
 " John H h 429 Windsor
 " John O [Clara] painter h 20 Coolidge ave
 " Joseph h 1026-Harrison ave
 " Joseph A clk A H Kirkman
 " Joseph J [Gertrude] wks Goodrich h 1773 Marks ave
 " Joseph K carp h 2146 12th S W
 " Mrs Laura h 6 Howard ct
 " Lawrence K, wks Goodrich h 429 Windsor
 " Leroy R h 20 Coolidge ave
 " Leslie R [Edna P] wks Firestone S P Co h 1482 E Archwood ave
 " Mrs Lillie h 115 W Thornton
 " Madeline M clk Gen T & R Co h 1410 Forbes ave
 " Margaret M h 3258 Hudson dr (C F)

TAWNEY'S ICE CREAM COSTS WONDERFUL NO MORE

578

BURCH DIRECTORY CO'S

BLACK

" Mary A beauty opr Mrs O Carroll h 1122 Stanley terrace
 " Mary L clk A J Kwicinski r 276 E Glenwood ave
 " Mrs Mildred (wid Thos) h 1122 Stanley ter
 " Neal [Emma I] wks Firestone h 1152 Andrus
 " Mrs Nettie (wid Irving) h 35 Belvidere way
 " Mrs Norma (wid Thos J) h 211 Crosby
 " Otis D wks Miller R Co h 173 Liberty (Stow)
 " Paul E clk h 138 Westwood ave
 " Paul F student h 1773 Marks ave
 " Ralph E student h 400 Bell
 " Ralph J elevator opr h 934 Yale
 " Ralph W [Ethel A] wks Goodyear h 79 Hamilton ave
 " Regina M clk Ohio Edison El S Co h 211 Crosby
 " Richard student h 1371 Neptune ave
 " Robt E h 429 Windsor
 " Robt E [Helen] ins agt h 2637 Edwin ave
 " Robt E [Rhoda B] wks Goodyear h 2432 Newton
 " Mrs Roberta E (wid John T) h 429 Windsor
 " Roy A [Myrtle E] wks Firestone h 1371 Neptune ave
 " Rozelle A [Blanche P] carp h 934 Yale
 " Mrs Sarah h 236 W Cedar
 " Stella C h 3258 Hudson dr (C F)
 " Sterling K [Eleanor J] h 485 Edgewood ave
 " Ted r 1408 Home ave
 " Thelma H h 17 Franklin
 " Thos [Jessie] mach h 963 Whittier ave
 " Trent bellman Hotel Akron
 " Verona J office clk University of Ak h 26 S Union
 " Virginia F student h 934 Yale
 " Walter F [Wilma] h 438 Tompkins ave
 " Wm plbr r rear 1082 Dublin
 " Wm r 17 Goodrich
 " Wm elsmn Pearson Motor Inc r 2279 14th S W
 " Wm A [Elizabeth A] h 138 Westwood ave
 " Wm S [Edna P] h 30 W Long
Blackaby Herbert [Ann] r 388 Spicer
Blackburn A Edward [Mettie M] wks Firestone h 380 Reed ave
 " Burton E [Eva L] wks Firestone h 1035 Yale
 " Mrs Clara C (wid Harry J) h 94 W Market
 " Edward T r 1161 W Wilbeth rd
 " Mrs Latelia (wid Richard) h 147 Coleman ave
 " Estle B [Eva] wks Goodyear h 140 Fulton
 " Evelyn R h 1600 Poe ave
 " Floyd G [Pearl] h 2429 10th (C F)
 " H Bledsoe [Mahtta M] wks Firestone r 1281 Wilbur ave
 " Hugh [Viola R] wks Goodyear h 268 W Tallmadge ave
 " John wks Goodyear h 457 Evers ave
 " John [Mary E] wks Firestone h 1361 Swetzer av
 " June Marie student h 94 W Market
 " Lloyd C wks Hoffman S M Wks h Barberton O
 " Mrs Mary h 1298 6th ave
 " Ray E [Blanche L] adf Hartford A & I Co h 1200 N Main
 " Robt G [Mylvina] wks Goodyear h 1998 16th S W
 " Ruth wks Buxbaum Co r 147 Coleman ave
 " Savannah h 389 Robert
 " White body reprmn F D Alexander r 773 Bell
 " Wm [Edith I] mach h 900 Chester ave
 " Wm G [Gertie A] slsmn h 1051 E Tallmadge ave
Blacker Harris [Fannie] h 718 Euclid ave
 " Mildred student h 718 Euclid ave
Blackerby E N [Lura C] wks Quaker O Co h 22 West
 " Raymond L student r 124 E Wilbeth rd
Blackert Albert h 701 Wooster ave
 " Clarence G [Catherine M] h 1522 White ave
 " Henry W [Ida] truck dr h 701 Wooster ave
 " Norvel h 701 Wooster ave
Blacketter Louis M [Lucille] wks Goodrich h 316 Palm ave
Blackie Russell E [Marie A] wks Goodyear h 902 Beardsley
 " Walter P [Nettie I] paperhanger h 141 Roswell
 " Wm F [Clara M] plbr h 143 Roswell
Blacklock Mrs Grace E (wid Robt) h 1161 W Wilbeth road
 " Mary wks Firestone h 1161 W Wilbeth rd
 " Robt h 1161 W Wilbeth rd
Blackman Allan C h 417 Cornell
 " Carzell [Jannet] wks Goodyear h 773 Euclid ave
 " Chas E [Louella C] custodian h 417 Cornell
 " Frank wks Goodyear r 656 Upson
 " Ruth J clk Yeager Co h 417 Cornell
Blackmon Bert L (Blue Print Shop Co) h 84 W Bowers
 " John O [Lulu R] slsmn L A Watts h 280 Grand av
 " Leon D [Lilah M] rubwkr r 81 W Crosier

BLACKMON

" Lillian R h 280 Grand ave
Blackmores Benj [Myrtle A] engr h 1310 Forest Glen dr (C F)
 " Frank h 67 Eber ave
 " Frank S [Glady] drftsmn Miller R Co h 1334 High Bridge rd (C F)
 " Lucy h 284 W Long
 " Thos h 284 W Long
Blackshere Clyde T [Sue B] wks Firestone h 233 Ira ave
 " Thos A [Cora A] wks Goodyear h 236 Ira ave
Blackson Wm T [Elizabeth] mach r 204 W Buchtel ave
Blackstone Albert C [Catherine M] lineman h 2505 25th S W
 " Mrs Elsie wks Anderson Rub Co h 353 Stetler ave
 " Frank W h 223 Grand ave
 " Orrie W [Anna] h 223 Grand ave
Blackwell C Harvey [Ethel M] chauf J T Johnson h same
 " Edwin R [Alma A] mach Goodyear h 2011 Mogadore rd
 " Florence student h 852 Rhodes ave
 " Mrs Florence wks Mayflower Hotel h 2821 E Exchange
 " Jack wks Goodrich r 129 E Emerling ave
 " James student h 852 Rhodes ave
 " James R cosmetician h 196 W Crosier
 " Luther B [Sarah] h 852 Rhodes ave
 " Mrs Mary (wid Randolph) h 122 N Walnut
 " Mrs Minnie (wid Arthur) h 1164 Laird
 " Roy V h 1164 Laird
 " Wm A [Grace L] slsmn Sup P & L Co h 699 Hazel
Blackwood Archie L [Amelia E] chemist Firestone h 1554 Evergreen ave
 " Faye clk Goodrich r Y W C A
 " Francis S [Myrtle F] wks Firestone h 246 Wildwood ave
Blade Alonzo V electn r 1435 Andrus
Blacen Ivan G [Florence L] asst mgr Colonial F Co h 721 Eastland ave
 " Mrs Myra E (wid Edward) h 721 Eastland ave
Blades Chas M [Carrie M] h 1880 Maurice (C F)
 " Minnie L student h 1880 Maurice (C F)
 " Wm wks Goodyear r 804 Sarcee ave
Bladinos Mrs Costantina h 145 Summit plaza
Blagg David V h 380 Crosby
 " Jesse D [Anna V] auto painter h 380 Crosby
Blahuta Frank [Rosa] h 99 N Case ave
Blaine Floyd H [Orva C] wks Goodyear h 1015 Judges ct
 " Thos S [Audrey M] wks Goodyear h 1846 Adelaide Blvd
Blair Albert wks Goodrich r 120 Campbell
 " Alfred J [Evelyn G] wks Firestone h 1146 Florida ave
 " Alice V tchr h 78 Borton ave
 " Arthur R [Mildred] wks Firestone h 148 Leora av
 " Atley P [Ethel A] wks Goodyear h 1104 Yukon av
 " Benj [Sarah] lab h 10 Ball ave
 " Mrs Bertha B (wid John C) h 66 Middlebury ave
 " Mrs Bessie asst Lyons O & T Co h 909 Brittain rd
 " Chas B [Sylvia P] carp h 179 Cross
 " Chas M r 316 Sumner
 " Mrs Clara P (wid Chas) h 709 Lovers lane
 " Claude G student h 82 Borton ave
 " Clyde A [Edna E] r 606 Sherman
 " Curtis L clk A & P T Co r 408 E Buchtel ave
 " Mrs Edna wks Firestone r 2006 Manchester rd
 " Edna I student h 859 Arcadia ave (C F)
 " Edna M tchr r 433 Woodland ave
 " Eleanor A student h 82 Borton ave
 " Mrs Florence E h 234 E Crosier
 " G Bernard [Oliva] wks Col Salt Co h 174 E South
 " Geo W h 124 W Miller ave
 " Gordon P [Marie] with Goodyear h 2361 Wyandotte ave (C F)
 " Harold C [Alice J] h 38 Landon dr (S L V)
 " Henry J [Mary A] wks Goodrich h 388 Allyn
 " Henry U [Blanche] clk Goodrich h 619 Lucille ave
 " Howard H [Elizabeth W] asst prof University of A h 1416 Delia ave
 " I Sherman [Alfreda F] wks India T & R Co h 1234 4th ave
 " Isaac [Rhoda] carp h 1234 4th ave
 " Ival G student h 859 Arcadia ave (C F)
 " Jacob D [Anna E] carp h 966 Oakland ave
 " James [Flossie] wks Goodrich h 136 Lydia ct
 " James H [Ethel] electn h 859 Arcadia ave (C F)
BLAIR JOHN A [Mildred O] asst cashier Commercial Bank & Trust Co h 82 Borton ave

Don't Borrow Buy a City Directory AND CONSERVE TIME AND MONEY

**BLAIR**

" Joseph slsmn r 36 Lake
 " Lena wks Goodrich h 630 Coburn
 " Leroy H clk A & P T Co r 660 E Buchtel ave
 " Louise E nurse Dept of Health h 835 E Buchtel av
 " Mrs M Ellen (wid Saml V) h 461 W Market
 " Margaret Health Club Mrs W E Wright-pres 507 W Market
 " Martin J [Pearl] I engr h 1256 Carey ave
 " Matthew L [Vernal] slsmn h 791 Damon
 " Nathan A h 78 Borton ave
 " Neal F [Rebecca] h 605 Melrose
 " Paul C [Billie C] wks Firestone h 358 E Catawba ave
 " Pearl E student h 234 E Crosier
 " Riggie slsmn r 18 S Summit
 " Ruth E h 639 Washington
 " Saml C [Faith] ast Prud I Co h 956 Oakland ave
 " Warren S student h 82 Borton ave
 " Willard A [Lillian M] wks Firestone h 61 Brighton drive
 Blake Ada A clk B S Blake h 232 W Miller ave
 " Anna wks Windsor Hotel
 " Bernita B student h 545 Oxford ave
 " Bruce S gro 1125 Victory h 232 W Miller ave
 " Chas M [Minnie A] wks Goodrich h 545 Wooster av
 " Clare R [Audrey] with Goodyear h 577 Essex
 " Clarence E [Leora B] cook h 800 Baird
 " David W [Ora R] wks Goodyear h 636 Mohawk av
 " Dee W pipeftr r 91 Good
 " Delbert L clk h 859 Tallmadge rd (C F)
 " Earl E [Irene I] wks Goodyear h 926 Inman
 " Elizabeth H h Ely rd
 " Ernest M [Mabel O] with Goodyear h 321 Hillwood dr
 " Florence M wks Goodrich h 947 May ct
 " Forrest C [Hazel M] supvr Goodyear h 612 Sumatra ave
 " Francis J student h 548 Oxford ave
 " Frederick E h 548 Wooster ave
 " Fremlot [Ollie G] wks Penna R R h 1319 Sweitzer ave
 " Gaylord C [Violet] chef Walsh Bros h 224 W Chestnut
 " Geo-A [Florence C] wks Goodyear h 219 N Arlington
 " Geo L [Margaret S] wks Goodyear h 217 Nieman
 " Hazel h 1107 Oakland ave
 " Mrs Helen C (wid James C) h 899 Lawton
 " Hilda A bkpr Rose Hill S Co h 548 Wooster ave
 " Hugh O [Mabel L] wks Goodyear h 516 Mohawk av
 " J V Co (J V Blake) crude rubber 521 Metropolitan Bldg
 " James C student h 899 Lawton
 " James V [Cornelia C] (J V Blake Co) h Ely rd
 " Jean student h 321 Hillwood dr
 " Joseph B [Ethel] wks Firestone h 1787 11th (C F)
 " Mrs Leona h 90 E Glenwood ave
 " Leslie N [Hattie L] chief dep Co Recorder h 548 Oxford ave
 " Lester W [Juanita] wks United D H Co h 59 N Summit
 " Lindley M [Romola] clk Co Recorder h 1040 Oakland ave
 " Lloyd [Ruth] wks Walsh Bros r 215 W Chestnut
 " Lucian C [Mabel A] wks Goodrich h 2323 22d S W
 " Leut Martin in U S Service r 51 Eber ave
 " Mary C student h Ely rd
 " R Vivian student h 228 Euclid ave
 " Robt L [Virginia E] slsmn r 888 5th ave
 " Roy A [Grace C] wks Goodyear h 237 Watson
 " Roy L slsmn r 867 5th ave
 " Saml J h 232 W Miller ave
 " Sarah J student h 599 Melrose
 " Thelma wks Goodyear r 396 E Exchange
 " Thos A student h 947 May ct
 " Thos F [Laurina] rubwkr h 947 May ct
 " Vivian R [Fannie W] h 228 Euclid ave
 " Wilbur O clk Peoples S Drug h 548 Wooster ave
 " Wm H h 217 Nieman
 Blakely Earl L [Bessie K] wks Goodrich h 123 Holloway ct (C F)
 " Gervas T wks Goodyear r 893 Chalker
 " John O [Elizabeth] clk Firestone h 921 Packard drive
 " Ralph E [Daisy I] electn h 2211 22d S W
 " Roy [Stella] carp h 1197 Home ave
 " Mrs Verna E h 2211 22d S W
 Blakemore Florence I h 420 Spalding
 " John C wks Goodrich h 420 Spalding
 Blakeney Chas H [Agnes A] with City h 70 Mayfield ave
 " Ella M art tchr h 70 Mayfield ave

BLAKER

Blaker Ernest [Adelaide C] with Goodrich h 616 Weber ave
 Blakeslee Matilda M h 301 Hudson rd (Stow)
 Blakey Edward A student h 889 Saxon ave
 " Harland P [Mary] formn h 889 Saxon ave
 " Henry B [Eva V] wks Beacon Journal h 207 Carroll
 " Theodore Jr [Catherine M] rubwkr h 103 W Miller ave
 " Walter J student h 889 Saxon ave
 Blakley Beryl formn Windsor B & S Co
 Blakney Arletta B h 402 Dennison ave
 " Claude J dr W E Wright Co h 612 High Grove blvd
 " Elsie R student h 402 Dennison ave
 " Estaline L h 402 Dennison ave
 " Harry h 497 Pauline ave
 " Ira E [Sadie R] mech W E Wright Co h 402 Dennison ave
 " James N [Twila M] mech W E Wright Co h 612 High Grove blvd
 " John E [Sarah E] h 601 Alpha ave
 " Thos F [Dakota] dr W E Wright Co h 612 High Grove blvd
 " Wm H [Nettie T] auto repr 262 Fink h 497 Pauline ave
 Blakstee Emery E [Pearl] mgr Woman's Home Companion Reading Club h Springfield Lake
 Blalack Conny C h 1266 McIntosh ave
 " Mrs Mamie (wid Roscoe) h 1266 McIntosh ave
 Blalock B Willard [Mary D] acct Firestone S P Co h 342 E Catawba ave
 " Carl F [Lydia R] steamftr h 1940 16th S W
 " Mrs Ellen r 417 E Market
 " J Carlton student h 1940 16th S W
 " Leonard B slsmn THE A POLSKY CO h 326 Park
 " Mrs M Ellen r 2206 19th S W
 Blamble Mildred R h N B Tuttle, Fish Creek rd (Stow)
 " Ruth M student h n s E Graham rd (Stow)
 " Willey E [Zina] wks Goodyear h n s E Graham rd (Stow)
 Blanar E John [Elizabeth] electn h 2193 24th S W
 " Elaine h 181 Chittenden
 " Mary student h 181 Chittenden
 " Peter [Elizabeth] wks Goodyear h 181 Chittenden
 " Stephen [Mary] h 372 Weeks
 Blancett Emmett M [Lucile M] wks Firestone h 296 Cole ave
 " Wm H [Anna P] railldr h 154 W Cedar
 Blanchard Mrs Ada (wid Geo) h 88 Kenilworth dr
 " Alice C clk Firestone h 497 Avalon ave
 " Ernest P [Ruth L] wks Mfrs R & S Co h 774 Copley rd
 " F Frances student h 475 N Portage path
 " Guy [Florence E] editor Goodrich pubs h 475 N Portage path
BLANCHARD M LETTIE sec Joist Tire Service Co h 247 W Crosier
 " Vernell B [M Lettie] mech J M Kodish Estate h 247 W Crosier
 Blanche Joseph (Enjoy Restaurant) h 450 E South
 Blanchett Mrs Lorina h 1222 Edison ave
 Blanco Dewey A [Lillie M] wks Firestone Co h 440 Livingston
 " Joseph [Mary] h 114 W Miller ave
 Bland Alexander h 103 Miami ct
 Bland's Barber Shop (R H and C S Bland) 1317 Moore
 Bland Mrs Bernice E clk Yeager Co h Barberton O, R D 1
 " Carlton S [Helen] (Bland's Barber Shop) h 1317 Moore
 " Cecil R supvr Ohio Edison E S Co h 1431 Oakwood ave
 " Mrs Della r 3504 W Cedar
 " DeWitt T [Lulu] h 655 Oxford ave
 " Frank [Margaret S] clk Goodrich h 918 Winton av
 " Fred wks Summit Beach Pk r 274 W Miller ave
 " Henry L lab h 1308 Murray ave
 " Isaac T [Sarah V] carp h 788 Elma
 " James B [Mary O] wks Goodrich h 1180 Bristol terrace
 " John H [Nina A] policeman h 702 W Thornton
 " John S [Viola] h 54 W Bartsge
 " Johnson [Margaret] h 103 Miami ct
 " Johnson jr h 103 Miami ct
 " Mrs Lois A (wid John J) h 918 Winton ave
 " Mrs Mabel O (wid Chas) h 583 5th ave
 " Roy H [Eleanor P] (Bland's Barber Shop) h 1299 Moore
 " Saml lab h 140 Lods
 " Saml [Stella] lab h 142 Lods

B. F. FREDERICK & SON
 86 EAST THORNTON STREET
 At New Viaduct

COAL

MOTOR TRUCKING
 Phone Franklin 0312

THE DAUNTLESS PLUMBING & ELECTRIC CO. 18-22 E. State St.

ELECTRIC WASHERS, IRONERS AND SWEEPERS **PHONE FRANKLIN 8109**

580

BURCH DIRECTORY CO'S

BLAND

" Septimus h 54 W Bartge
 " Mrs Stella M h 322 N Howard
 " Verlon [Bernice] farmer h e s Romig rd
 " Wm [Ruby] h 103 Miami ct
 Bland Adam [Eva] wks Ohio Edison Co h s s W Market
 Blandin E Raphael student h 35 Tinkham rd
 " John J [Jeannette R] with Goodyear h 35 Tinkham rd
 " John J jr student h 35 Tinkham rd
 " Victor A student h 35 Tinkham rd
 Blandino Tony [Dana] lab h 496 Harvey ave
 Blandford Mrs Ida L [wid Geo W] h 70 N Prospect
 Blank Mrs Bertha M [wid Frank M] h 65 Mull ave
 " Catherine h 933 East ave
 " Mrs Catherine L [wid John] h 575 Noah ave
 " Elmer J clk Mohawk R Co h 575 Noah ave
 " Esther clk h 933 East ave
 " Esther E tchr h 740 Kolb
 " Frederick C [Esther] h 160 Doyle ct
 " Geo T [Myra V] wks O B Tel Co h 740 Kolb
 " Harry h 933 East ave
 " Herbert E [Gladys M] traffic mgr W E Wright Co h 233 W Market
 " John C [Mary A] wks Goodvear Co h 853 Sheridan ave
 " John E printer h 575 Noah ave
 " Lillian B stenog h 933 East ave
 " Morris wks Gen F & R Co h 933 East ave
 " Saml [Regina] h 933 East ave
 " Wm K [Annabelle] wks Goodrich h 1474 Hillcrest
 Blankenhagen Albert E city fireman h 732 Wooster ave
 " Frank W [Josephine F] mgr Wonder Chemical Mfg Co h 1268 N Main
 " Paul r 18 Cole pl
 Blankenship Benj B [Lula G] wks Goodyear h 410 Arnold ct
 " Donnell D [Marsene E] wks Klages C & I Co h 82 E Youtz ave
 " Edward I [Edna G] clk Aster Cash Markets Co h 704 Blanche
 " Ernest wks Imp Fl Co h 714 Damon
 " Geo D [Lillie] wks Goodyear h 187 Roswell
 " H F [Leota] lab r 162 Wooster ave
 " Harry [Janel] h 16 Verdun dr
 " Herman B [Loren M] electn h 231 S Balch
 " Jay C [Otiel] wks Goodvear h 912 E Huchtel ave
 " Mrs Minnie [wid Thos] h 1787 Tonawanda ave
 " Norman J [Gladys M] welder h 300 Ira ave
 " Mrs Rhuhamie h 23 E Thornton
 " Richard D [Pearl H] wks Firestone h 425 Rexford
 " Ruby M opr O B Tel Co h 714 Damon
 " T Weldon clk h 130 S Balch
 " Thelma W stenog Miraclean Institute h 1787 Tonawanda ave
 " Thos L [Lela B] h 308 Huntington
 " Velma L h 300 Ira ave
 " Wasil E wks Goodyear h 1787 Tonawanda ave
 " Wm [Ruth] slamm h 2752 Bailey rd (C F)
 Blankensop Chris H mkr Singer Sewing Machine Co h 21 S Walnut
 Blanks Aubrey E [Alma E] wks Quaker O Co h 389 Worrton
 Blankschaen Carl h 506 Leda pl
 Blaschke Adolph W [Anna] h 794 Ruth ave
 Blasdel Kenneth C [Heimna E] restr 130 S College h same
 Blazer  See also Blazer
 " Mrs Bertha [wid Edward] h 389 Pearl
 " Burdette F student h 2184 25th S W
 " Frank W [Norma M] wks Ak Lamp Co h 2184 25th S W
 " Geo U [Edna] mach design h 362 Birch
 " Hilda wks Goodrich h 389 Pearl
 " Robt U student h 362 Birch
 Blaso Erasmo [Mary] h 46 Charles
 " Joseph h 46 Charles
 " Rose M student h 46 Charles
 " Vito h 46 Charles
 Blastz Geo [Elizabeth] wks Goodrich h 478 Stanton ave
 Blasovski Frank [Victoria] butcher h 535 Akins ct
 " Michael h 535 Akins ct
 " Mike r 501 Wingertter
 Blass Henry E [Mary E] phys 214 Ohio Bldg h 537 Woodside dr
 Blataric Stephen M [Katherine M] h 195 Wheeler son ave
 Blatert Mrs Anna E [wid Frederick J] h 706 Madison ave
 Blatnick Mrs Julia h 71 S Case ave
 Blatt Mrs Elizabeth [wid Martin] h 353 Bonnie Brae ave

BLATT

" Joseph h 353 Bonnie Brae ave
 " Kathryn h 353 Bonnie Brae ave
 " Lawrence S auto serv sta 525 E South r 605 same
 Blaurock Albert J h 646 Kling
 " Anna wks Ak Paper P Inc h 646 Kling
 " Mrs Caroline A [wid Herman] h 646 Kling
 " Earl H student h 923 Beardsley
 " Emil P [Emma M] wks Goodrich h 923 Beardsley
 " Frank W [Phyllis J] mech R F Bell h rear 646 Kling
 " Hazel M h 923 Beardsley
 " Hugo E [Mary I] wks Goodvear h 451 Emmet ct
 " Martha wks Ak Paper P Inc h 646 Kling
 " Otto F estimator h 646 Kling
 " Pearl M student h 923 Beardsley
 Blaylock Leonard clk r 326 Park
 Blaze Jack [Pearl] mldr h 497 Allyn
 Blazer  See also Blazer
 " Bessie h 991 S Main
 " Geo W [Effie C] insur h 671 N Howard
 " Harold [Maxbelle H] wks C H Adams Co h 785 E Market
 " Matthew [Mary] wks Am H R Co h 659 Kling
 " Mrs Maxbelle H sec and treas Alden B Smith Co h 785 E Market
 " Phillip W [Lucile L] wks Goodyear h 1632 Seminola ave
 Blazewicz John h 512 Enclid ave
 Blazi Josephine clk h 353 Zeller ave
 " Vincent [Theresa] h 353 Zeller ave
 Blecharezyk Edward student h 211 Oak
 " Edward H [Louise] wks Goodyear h 211 Oak
 " Helen E clk THE A POLSKY CO h 211 Oak
 " Henrietta student h 211 Oak
 Blechl Catherine student h 273 Luedella ct
 " John student h 273 Luedella ct
 " Joseph F [Helen] blacksmith h 273 Luedella ct
 Blecker Iipman [Katie] ins agt h 923 Storer ave
 Bledsoe Dossie [Viola] wks Goodrich h 386 Robert
 " Doyle h 386 Robert
 " Elisha [Adella] wks Firestone h 386 Robert
 " Escoe E [Mary D] wks Goodrich h 182 McCov
 " Gordon wks Goodyear r 1222 5th ave
 " Robt C [Arta H] rubwkr h 1691 Woods rd
 Bleichrodt Fred truck dr h 699 Noah ave
 " Gertrude cashr Curtis Pub Co h 699 Noah ave
 " Max [Jacoba M] h 699 Noah ave
 " Max jr h 699 Noah ave
 Bleimann Abraham (Center Smoke Shop) h 793 Rhodes ave
 " David [Gusiel] junk dr h 793 Rhodes ave
 " Maurice I [Pauline] ins agt h 694 Douglas
 Blenenschutz Elizabeth J h 712 Miami
 " Mrs Elizabeth M [wid Frank] h 712 Miami
 " Frank A student h 712 Miami
 " Julia h 712 Miami
 Bleschek Sophia wks 2052 4th (C F)
 Blessed Clarence D pres Claude Neon of Ohio Inc h Detroit Mich
 Blessing Byron A [Maude E] extract mfr 449 Stanton ave h same
 " Frank I wks Firestone h 449 Stanton ave
 " Morgan J [Jeannette L] wks Firestone h 1285 Switzer ave
 " Robt D wks Firestone r 70 Paris ave
 Blessman Mrs Lillie M [wid August] h 57 Caster-ton ave
BLESSMAN WAITER B [Charlotte H] gen supt Klages Coal & Ice Co h 53 Caster-ton ave Phone JB-3439
 Bleicher Eugene P [M Elizabeth] sta atdt Casmar Service Sta h 630 Hazel
 Bleuer Danl J [Vurbat M] wks Goodyear h 1275 Arnold ave
 Blevins Ada h 75 Schafer
 " Mrs Artie E h 504 Anderson ave
 " Barney C clk h 749 LaFollette
 " Mrs Dora [wid Isaac] h 719 LaFollette
 " Garney E [Gertrude H] clk h 754 Baird
 " Ida J student h 749 LaFollette
 " James A [Mattie M] wks Goodyear h 1600 Bauer blvd
 " Jones E wks Goodyear h 504 Anderson ave
 " Louis [Christina] wks Firestone r 268 Ira ave
 " Paul J [Jean R] h 1453 Wyley ave
 " Robt L [Rosetta A] baker I lite Bkg Co h 1363 S Main
 " Sadie L h 2109 Grant ave (C F)
 " Saddle L student h 749 LaFollette
 " Woodrow W student h 504 Anderson ave
 Blewett Henry I wks Goodyear Co r 405 Raasch ave

THE CENTRAL ASSOCIATED REALTY CO. 403 OHIO BUILDING

SUNSET VIEW SUBDIVISION - The Ideal Location for your Home in a Strictly High-Class Residential District

AKRON 1933 CITY DIRECTORY

581

BLEWETT

" Michael [Phyllis] wks Goodrich h 868 Greenwood ave
 Blewitt Chas J [Sarah F.] wks Ohio Edison Co h 2034 Cook (C F)
 " Joseph [Maude V] nurse h 230 W Market
 " Thos h 230 W Market
 " Wm h 230 W Market
 Bilke Michael [Julia] gro etc 404 Stanton ave h same
 Billie Edna A wks Firestone h 292 Kryder ave
 Biller David E h 1874 Penthley ave
 " Hiram N sand dir 1010 Rhodes ave h same
 " Newton D [Carrie E] mach h Goodyear h 1874 Penthley ave
 " Russell H slsmn h 1874 Penthley ave
 Billey Mrs Mary E (wid David C) h 194 Avondale dr
 Bliman Elsie h 464 Talbot ave
 " Grace student h 1360 Kentucky ave
 " Joseph [Yetta] gro h 1360 Kentucky ave
 " Wm [Rosie] gro 464 Talbot ave h same
 Blime C Jack [Erna M] police officer h 787 Allyn
 " Geo E [Helen A] lab h 384 Orlando ct
 " Thelma student h 384 Orlando ct
BLINN ALBERT C [Ethel M] executive vice pres and gen mgr Ohio Edison Co h 136 Mayfield ave Phone LN-1242
 " Beatrice A student h 105 E Brookside ave
 " Gladys M h 1231 Hardesty blvd
 " Harry J [Myrtle M] wks Goodyear h 105 E Brookside ave
 " Mildred E clk h 105 F Brookside ave
 " Thelma L student h 1231 Hardesty blvd
 " Vernard L [Hattie I] real estate 313 S High h 1231 Hardesty blvd
 " Wm H [Minnie] sec and treas Kenmore Dry Cleaning Co h 1986 6th S W
 Blint Albert r 151 Hilbish ave
 Bliss Catherine L h 1592 Twain ave
 " Mrs Champie (wid John A) h 59 Jewett
 " Chas [Grace M] barber 617 S Main h 657 Madison ave
 " Cora wks Goodrich h 715 Excelsior ave
 " Edwin F [Vina G] drftsman h 569 I Exchange
 " Mrs Emilie (wid Fmld) h 87 F Mapledale ave
 " Harold J [Juanita A] clk Goodyear Garage h 1907 State rd (C F)
 " Homer D [Nettie V] slsmn Al Greenwald Inc r 382 Buckeye
 " Homer R [Nettie L] opr St Ry h 1012 Chester ave
 " John h 318 Stanton ave
 " John L [Emma L] wks Goodyear h 1592 Twain av

BLISS LOTUS C [Elizabeth F] attorney at law 1010 2d Natl Bldg Phone JE-5212 h 624 Sanford ave
 " Mrs Louise M (wid J Frederick) h 571 E Exchange
 " Marlowe M [Gertrude M] rubwkr h 911 Ada

BLISS MRS NELLIE V sec tasty Pure Food Co h 382 Buckeye

" Nettie I h 1592 Twain ave
 " Raymond C h 87 E Mapledale ave

Blisz Mathias F tailor J Stromaser r 534 W Thornton
 Blizzard Edward E [Freda M] wks Firestone h 1835 Oakes dr

" Louis B [Hattie B] h 799 StClair
 " Roy A [Martha G] wks Goodrich h 1013 Dietz ave
 " Walter J [Mabel A] acct Firestone h 326 S Firestone blvd

" Wm L h 1835 Oakes dr
 Bloch Chas E [Margaret C] cabmkr h 242 Berman
 " Fred C [Nettie M] wks Goodrich h 2218 19th S W
 " Lewis [Mary A] wks Goodyear h 1278 Neptune ave

BLOCH RAY E [Rhea B] sec and treas Mohawk Rubber Co h 1089 Della ave Phone UN-2758
 Blocher Clifford J [Della L] mach h 264 W Miller av

" Ernest W [Evelyn S] h 685 Azar ct
 " Harry C [Sadie L] r 20 S Broadway
 " Joseph H wks Firestone h 310 Upland ave

" Lorenzo D h 551 E Archwood ave
 " Lydia M h 310 Upland ave
 " Ruth clk r 120 Berkley ave
 " Victor M h 635 Azar ct

BLOCK BROS Inc Louis Block pres Jacob Block vice pres Geo Block sec and mgr credit jewelers 61 S Main Phone JE-7313

" Frank h 358 W Bowery
BLOCK GEORGE [Helen] sec and mgr Block Bros Inc h 715 W Market

" Jacob vice pres Block Bros Inc h Flint Mich
 " Jacob R [Marle M] mach h 273 Bellewood ave
 " Louis pres Block Bros Inc h South Bend Ind

" Mrs Martha wks 453 Dorchester rd
 Blocker Alice student h 413 Limestone al
 " Florence wks 476 Roslyn ave

BLOCKER

" Geo W [Anna] stockman Flower M & T Co h 333 Park

" Gerald h 354 W Bartiges
 " Harry O [Eltie M] acct h 551 F Archwood ave
 " Mrs Jennie I (wid Hiram) h 354 W Bartiges

" John J [Catherine] slsmn h 183 W Cedar
 " Julius [Mary J] h 130 W State
 " Raymond J h 354 W Bartiges

" Ruth B wks THE M O'NEIL CO h 753 W Market
 " W Henry [Anna] wks Goodrich h 425 F Exchange
 " Wm P [Jeanette] h 413 Limestone al

Blockinger James J [Myrtle A] with Shell P Co h 412 Marguerite ave (C F)
 " Robt J student h 412 Marguerite ave (C F)

Blockson Clay G mach h 1157 F Kent rd (Stow)
 " G Juanita h 1157 E Kent rd (Stow)
 " Geo W [Mildred L] acct Mohawk R Co h 2675 Fairview pl (C F)

" Ruth I h 1157 E Kent rd (Stow)
 Blockum Peter E [Jessie] wks Firestone h 135 E Crosier

Blodgett Roy lab r 282 W Cedar
 " Wm G [Esther I] h 900 Rowe

Bloesinger Mrs Bertha A (wid August) h 567 Fernwood dr
 " Mrs Mary K (wid Geo) h 428 Louisa

" Sybil T h 428 Louisa
 " Wm F [Laura V] pressman Goodrich h 1599 Shakespeare ave
 " Wm G student h 1599 Shakespeare ave

Blombetz Arthur T [Edith W] h 530 Magnolia ave (C F)
 " Mildred L student h 530 Magnolia ave (C F)

Blongren Carl E [Helen G] h 1219 Big Falls ave
 " Edith S wks Anderson R Co h 1219 Big Falls ave
 " John F [Anna K] wks Goodrich h 1219 Big Falls ave

Blonar Elaine wks 85 Aqueduct
 Blonheim Edward h rear 386 W Exchange
 " Mrs Eleanor h rear 386 W Exchange

" Ernest [May] (South High Lunch) h 170 Spellman ct
 " Lawrence C huckster h rear 443 Metzger ave
 " Stanis chauff r 191 E Thornton

Bloniarz Adam truck dr h 358 Dean
 " Louise T student h 358 Dean

Blood Chas R [Margaret] confr Central Market h 278 Berg
 " Harley W [Mabel E] clk h 196 Westwood ave

Bloom Albert [Gerald] r 116 S College
 " Andrew h 808 Sherman
 " Carl [Blanche] buyer h 759 Mallison ave

" Carl M [Hilma] wks Gen T & R Co h 350 Talbot ave
 " Catherine M student h 350 Talbot ave
 " Clarence A [Evelyn J] wks B & W Co h 1149 Carey ave

" David [Dorothy] carp h 923 Copley rd
 " Earl R [Wanda I] auto serv sta 2621 State rd (C F) h 567 Beacon

" Mrs Evelyn J [LaFrance Beauty Shoppe] h 1149 Carey ave
 " Gus F [Grace B] restr 551 W Market h 1216 Tulip ave

" Howard W [Dorothy H] wks Electric P C & M R Inc h 437 Keenan ave (C F)
 " J Edward [Eva] (Main Auto Wash) h 801 Ruth av

" James A [Belie I] wks Coca-Cola B Co h 1111 Murray ave
 " John G [Isyella F] carp h 445 East Park blvd

" Lucille C student h 445 East Park blvd
 " Mrs Margaret (wid Dr Oscar E) h 67 E Archwood ave

" Mrs Margaret C h 801 E Exchange
 " Olive R service dept Walker s Inc h 445 East Park blvd

" Paul A [Madeleine R] slsmn h 81 Braewick dr
 " Philip [Dorothy] slsmn h 1028 Winton ave
 " Reuben S [Sarah] butcher h 719 Grace ave

" Ronald E [Pauline M] restr h 1216 Tulip ave
 " Russell E h 437 Keenan ave (C F)
 " Verdona G nurse Sumner Home h 90 N Prospect

" Wm C student h 567 Beacon
 " Willis h 300 Berry ave
 Bloomberg Mrs Charlotte h 2415 Front (C F)

Bloomer Helen student h 870 Polk ave
 " Homer C [Nora] wks Firestone h 870 Polk ave
 " Joseph G [Opal O] stenog Firestone h 1030 Princeton

" Perolva C custodian h 110 E Exchange
 Bloomfield Geo [Emma J] carp h 1304 Kellogg ave

THE OHIO FINANCE CO. **LOANS ON FURNITURE AND AUTOS**

333 SOUTH MAIN ST. HE-2186 I. A. WALTZ, Manager

582

BURCH DIRECTORY CO'S

BLOOMGREEN

Bloomgren Carl R [Myrtle A] (Porter-Reimer Machine Co) h 2430 8th (C F)
 " Kathryn E h 2430 8th (C F)
 Blor Wm F [Josephine T] statistician Goodyear h 120 Overwood rd
 Bloshu Adam [Elizabeth] h 149 Halestead
 Bloss Frederick J [Alexandrina] brklyr h 699 Singley ave
 Blosser Albert A [Allie M] rubwkr h 1576 Breiding road
 " Alta O student h 707 Hammel
 " Clarence C [Esta G] deputy sheriff h 707 Hammel
 " Hugh [Ruby M] wks Goodrich h 1319 Weiser ave
 " Mrs Martha A h 1059 Dayton
 Blott Clarence A [Helena B] linotype opr Superior P & L Co h 268 Albambra way
 Blouer Wm wks Goodyear r 1494 Preston ave
 Blough Bernard C [Beatrice A] wks Firestone h 311 Volga way
 " C Fred [Anna] engr h 389 Stetler ave
 " Harvey J [Colia] h 112 Earle
 " James r 481 S Main
 " Paul B wks G F Bloom h 311 Volga way
 " Willis meeh H H Foltz Body Corp
 Blount Mrs Bertha I (wid Chas) h 948 Oakland ave
 " Billy L student h 210 Fountain
 " Jacob A [Eulachle] wks Goodyear h 653 Inman
 " Louis E [Jessie M] custodian Lafayette Apts h 163 Casterton ave
 " M Kenneth [Louisa M] asst engr O B Tel Co h 340 E York
 " Talli S [Olive] slsmn h 210 Fountain
 " Walter H [Alice] clk First Central T Co, h 327 Portage tr (C F)
 Blower Alice M student h 314 W South
 " Arthur H [Julia S] clk Goodrich h 314 W South
 " Chas S gard h w s Merriman rd
 " Clarence A [Laura C] gard h e s Merriman rd
 " Cleo E electn h e s Merriman rd
 " Edmond R student h 308 Rose blvd
 " Ernest S [Anna J] mach Kenmore G & M Co h e s Merriman rd
 " Forrest C h e s Merriman rd
 " Frank A [Julia M] wks Met Park h w s Merriman rd
 " Frank E [Edith A] supt Goodrich h 1051 Copley rd
 " Geo W dairy products 359 S Maple h 344-Baldwin court
 " Helen M h e s Merriman rd
BLOWER JAMES G [Blanche] surgeon 1610-1614 First-Central Trust Bldg Phone BL-5712 hours 1 to 4 p m daily except Sunday and Wednesday evening hours Monday and Thursday 6 30 to 8 p m h 308 Rose blvd Phone UN-3030
 " John E [Lena M] mach h 1344 Diagonal rd
 " John G [Adeline R] with Sweeny Bros h 466 1/2 E Market
 " Lester D gard h e s Merriman rd
 " Margaret C h e s Merriman rd
 " Margaret G h 1344 Diagonal rd
 " Marian L stenog h 314 W South
 " Russell A dr Anderson-P Ref Corp h e s Merriman rd
 " Wm G atty 607 Akron S & L Bldg h 1051 Copley rd
 Blowers Burton W r 136 Russell ave
 " Carl S [Elizabeth J] (Blowers Pibg & Htg Co) h 2046 19th (C F)
 " Fred B [Mabel S] formn Blowers Pibg & Htg Co h 1873 19th S W
 " Orrin M [Clara E] pipeftr h 507 W Market
 " Pimbling & Heating Co (C S Blowers) 647 W Bowery
 Bloxham Clara wks 375 Hereford dr
 " Geo K [Ida A] wks Goodyear h 1499 Huguélet
 Bloyer Corbin [Ida M] wks Quaker O Co h 467 1/2 Gridley ave
 Blubaugh Mrs Nettie M h 1177 Kenmore blvd
 " Stephen B [Mary E] cir dept Beacon Journal h 1811 2d (C F)
 " Sylvester R [Anna T] formn Hudson Lbr. Co h 2173 12th S W
 " Wm C [Anna M] wks Goodrich h 2131 16th S W
 Bluch Naomi student Peoples Hosp h same
 Blucker James E [Alice M] wks Goodrich Co h 380 Waverly pl
 Bludau Frank [Betty E] disp Goodrich r 469 Perkins
BLUE DIAMOND COKE & COAL (O. Edward W Fleher mgr best grades of domestic and steam coal 2080 Manchester rd, Phone FR-6025 (See page 65)
 " Hill Dairy Products (G A Poston) ice cream mfr 549 W Market

BLUE

" Hope F [Helen F] plbr h 818 E Buchtel ave
 " Jack T h 818 E Buchtel ave
 " James wks Goodrich h 1063 East ave
 " James C [Marle D] with Firestone h 1577 Larch
 " Louis D student h 1577 Larch
 " Print Shop Co (B L Blackmon) 84 W Bowery
 " Print Supply Co (J E Feathers) 121 S High
 " Ribbon Confectionery (Carl DiMenso) 347 E Cuya Falls ave
BLUE RIBBON FARMS Inc. W C Stann pres and mgr milk dealers 1409 Kenmore blvd Phone SH-2200
 " Ribbon Market (Frank Merlitti) grocers etc 345 E Cuya Falls ave
 " Ridge Lines 11 N Main
 " Wm wks Central H & F S Co r 685 Carroll
 Bluebird Beauty Shoppe (Mrs Helen M Fritz) 1185 E Market
 Bluhakis Anthony H [Iona S] (United Hat Cleaning & Shoe Shine Parlor) h 164 Kink dr
 Bluhm Ellis M [Beulah M] h 645 Coburn
 Blum Alexander h 79 Campbell
 " Benj h 79 Campbell
 " Bert h 79 Campbell
 " Fred [Dorothy] slsmn h 327 Noble ave
 " John M h 79 Campbell
 Blumenstein Irving student h 46 Aqueduct
 " Karl J [Molly] ast John Hancock M L I Co h 1225 Girard
 " Paul [Mildred L] gro 873 Wooster ave h same
 " Wm [Della] painter h 46 Aqueduct
 Blumenstine Chas [Anna] wks Goodyear h 893 Avon
 " Conrad J [Carrie E] truck dr h 137 Hoop
 Blundell Chas R [Helen C] h 1640 24th (C F)
 Blunden Eva C h 2549 30th S W
 Blunk Mildred A (Modern Beauty Parlor) h 844 Chalker
 Blunt Rev Chas B [Wilhel] pastor Antioch Baptist Church h 886 Bell
 Blusuk Fred oilhards 38 N Howard r 36 1/2 same
 Bly Carlton [Charlotte L] slsmn h 1043 Berwin
 " Frank H [Doris B] phys 1079 W Exchange h 589 Avalon ave
 " Wm C wks Ohlo Edison Co h 665 Johnston
 " Wm J [Alice] wks Goodyear h 812 Aberdeen
 Blye Mrs Mary A (wid Richard) h 215 Crosby
 Blyhar John J h 174 Washington ct
 " John M h 174 Washington ct
 Blyler Betty clk Ak Dry G Co h 262 E Emerling ave
 Blythe Arthur E [Nora H] wks Goodyear h 1832 Springfield Center rd
 " Chas B [Emma G] with Goodyear h 565 Cora ave
 " Edgar O rubwkr h 20 Verdun dr
 " Eugene D [Ethel M] slsmn h 1068 Diagonal rd
 " Harry E [Rhea W] with Goodyear h 805 Delaware ave
 " J Calvin [Lillie] wks W E Wright Co h 696 W Bowery
 " J Calvin jr h 696 W Bowery
 " J Hubert h 696 W Bowery
 " James D [Cora A] farmer h 20 Verdun dr
 " Lester A truck dr h 20 Verdun dr
 Bizaoff John h 67 S Broadway
 Boader Ladislav [Cecelia] wks Penna R R h 436 Kiling
 Boak Paul J [Sabina] h 531 Bina ave
 " Thos G [Helen E] formn h 637 Storer ave
 Boal Lester [Alice A] steam shovel engr h 70 W Dartmore ave
 Boales Clarence [Celeste] mach Goodyear r 16 West
 Boalch Louis W [Margaret A] h rear 1239 Nestor ave
 Boam Elgin L h 448 Patterson ave
 " Lacey H [Betty C] mach h 929 N Main
 Boanny James h 1068 Nathan
 " John h 1068 Nathan
 " Margaret student h 1068 Nathan
 " Saml [Rose] wks Goodrich Co h 1068 Nathan
 Boaran Geo [Sadie] wks Firestone h 1231 Sweitzer av
 Board Mrs Bertha C (wid Wm D) h 896 Boulevard
 " Fred A [Virgie] formn Swartz C Corp h 1281 Manchester rd
 " Joseph S carp r 1126 McKinley ave
 " Lawrence I, sis rep Cities S Oil Co r 756 Noble av
 " Robt C [Roberta A] slsmn h 906 Dayton
 " T Herbert [Vera A] auto mech h 756 Noble ave
 Board of Building Appeals C M Cott M E. Murphy, H G Schmidt City Hall
BOARD OF CONTROL. Mayor C Nelson Sparks chairman F E Clemmer sec G H Doolittle, L A Park E C Galleher 203 City Hall

BARBERTON COAL CO.
 719 Tuscarawas Avenue West

FOR ALL KINDS OF HARD AND SOFT **COAL** PHONE SH-6621

BOARD

Board of Control (Cuyahoga Falls) Geo D Porter
Mayor J G Murray Director of Public Service
D H Richards Director of Public Safety City
Bldg (C F)

BOARD OF COUNTY COMMISSIONERS. J R Looker
Chris Weaver S J Hagelbarger commissioners
J P Riddle clerk Court House Phone FR-3111

BOARD OF EDUCATION. G W Sherman pres Irene
Moses Deatherage clerk-treas office Central High
School Bldg 123 S Forge

Board of Education (Cuyahoga Falls) A B Season
clerk-treas Gilbert Roberts supt of schools High
School Bldg 2300 4th (C F)

BOARD OF EDUCATION (Summit County) Henry
Bierce (Tallmadge) pres F J Hale (Mogadore)
vice pres Dr Mary E Anderson (Hudson) Mrs
Margaret D Conger (Peninsula) G F Garman
(Hudson) C A Flickinger supt Court House
Phone FR-3111

BOARD OF ELECTIONS W H Kroeger chief deputy
J A Corey Dr F H Lyder E P Wagner mem-
bers G R Kimball clerk C W Kempel deputy
clerk basement Court House Phone BI-5179
Barberton branch Barberton City Bldg Cuya-
hoga Falls branch Cuya Falls City Bldg

Board of Elections (Cuyahoga Falls) H V Sohn and
C R Gray deputies City Bldg (C F)

Board of Health (City) See Health Commission

Board of Health (Cuyahoga Falls) Dr R H Markwith
health commissioner City Bldg (C F)

Board of Health of Summit Co General Health Dis-
trict A H Englebeck chairman Dr Joseph War-
burton (Mogadore) V T Bender (Greentown) Mrs
Edwin Lee (Hudson) Oakley Spaght (Stow) Dr
R H Markwith commissioner of health basement
Court House

Board of Revision J B Looker W V Cooper J C
Mong Court House

Board of Zoning Appeals, C F Fisher sec 605 City
Hall

Boarder Danl E [Ermyl H] dr Barb Oil Co h 492
Brown

Boardman Mabel T student h 33 Orchard rd
" Sheffield student h 33 Orchard rd

" Wm J [Elizabeth W] h 33 Orchard rd
" Wm J III student h 23 Orchard rd

Boarman Boyd O [Ruth M] wks Goodrich h 244
Steiner ave

" J L student h 244 Steiner ave
" James E student h 244 Steiner ave

Boatman Troy wks Quaker O Co r 27 N Adolph ave
Boatright Mrs Agnes E h 80 W South

" Lovell W student h 699 E Exchange
Boatwright Fleming M [Placida A] wks Goodrich h
354 N Adams

" Grace S clk h 67 Ida ave
" James W [Alma P] wks Goodrich h 354 N Adams

" W Scott barber h 67 Ida ave
" Wm T [Mattie L] wks Goodyear h 67 Ida ave

Boaz Ceo D [Christine] lab h 237 Cuyahoga

Bob & Al's Stores (A Willman R Schwartz) clothing
995 and 1075 E Market

Boback Anna bkpr Ak Lamp Co h 347 Carroll
" Catherine stenog h 347 Carroll

" Jack cashr Natl Biscuit Co h 347 Carroll
Bobalia Victor [Mary] wks Firestone h 1154
Sweltzer ave

Bobal Cecilla T h 1055 Brown
" Rev Geo R pastor Church of StJohn the Baptist
h 1055 Brown

" Theresa R h 1055 Brown
Bobaly John clk C R Rifle h 544 Winans ave

Bobbitt Baxter B [Anna M] wks Firestone h 1506
Redwood ave

" Harold student h 1506 Redwood ave
" Hulon P B [Bessie L] wks Firestone h 384 Beth

" Maynard student h 1506 Redwood ave
Bobek Chas [Ethel] rubwkr h 1125 Sherman

" Saml r 789 Ruth ave
Bober Nathan [Jane] auto wrecking 288 W Chestnut
h 623 Moon

Boberich Saml (Washington Restaurant) r 559 S Main
Bobes Helen A student h Krumroy rd

" Nicholas [Anna] wks Goodyear h Krumroy rd
Bobich Eli r 128 W Wilbeth rd

" Geo [Stoyal] barber 605 W Bowery h 1180
Arnold ave

Bobinsky Edmond wks Portage Hotel h 165 Mustill
" Edward student h 165 Mustill

" John [Jennie] h 165 Mustill
" Martha student h 1353 Hazelwood ave

Boblett Mrs Myrtle B h 421 Selden ave

BOBLOWSKY

Boblowsky Geo [Stella] wks Firestone Co h 664
Bellevue ave

Bobo Carl M [Leonal] lab h 413 Limestone al
" Chas E student h 525 Watson

" Chas W [Elizabeth G] wks Goodyear h 525 Watson
" Geo W [Helen O] wks Peoples Dairy Co h 221
Spicer

" John W [Byrdie E] h 221 Spicer
" Julian [Flossie] wks Goodyear h 1618 E Market

" Mary E student h 525 Watson
" Walter S [Leona M] wks Goodrich h 1814 Ade-
laid blvd

" Wilbur C h 525 Watson
Bobosh Joseph h 291 Fuller

" Martin [Susan C] wks Goodyear h 773 Fuller
" Mary h 391 Fuller

" Susan h 391 Fuller
" Mrs Susan h 391 Fuller

Bobow Hyman [Esther] (Goodyear Raincoat Co) h
69 W Dalton

Boburka Bayard J wks Goodyear h 775 Coventry
" Geo B h 775 Coventry

" Golda H h 775 Coventry
" Joseph V [Helen] mach h 458 Lamparter

Boca Michael [Elizabeth] wks Firestone h 656 Mor-
gan ave

Boccabella Berardeno [Angelina] rubwkr h 826 Bel-
lows

Bocchiaro Anna wks Goodrich h 390 Patterson ave
" Florence student h 390 Patterson ave

" Grace student h 672 Bell
" Mrs Grace (wid Gustave) h 390 Patterson ave

" John [Mary] body reprmn F D, Alexander h 672
Bell

Bochard Frank C [Margaret] wks Goodrich h 1141
Wyley ave

" Wm A student h 1141 Wyley ave
Bocher John [Elizabeth] wks Goodrich h 868 Adelina

Bochor Helen student h 298 Upland ave
" Mary T h 298 Upland ave

" Stephen [Theresa A] wks Firestone h 298 Up-
land ave

Bock Adam [Catherine] brklyr h 527 Noble ave
" Andrew [Erna L] auto mech h 708 Allyn

" Arnold A radio opr h 975 Amelia ave
" Arthur A [Emma E] factory supt Leo Meyer Co
h 789 Bloomfield ave

" Bros (John and Max) gro etc 816 Copley rd
" E Clinton [Zella K] disp B & O R R h 975
Amelia ave

" Ernest F carp h 527 Noble ave
" Fred C [Anne] com mgr WADC Broadcasting S
h 985 Balley ave

" G Helene nurse Dept of Health r 1365 Burk-
hardt ave

" Geo A bkpr Dime S Bank h Copley O
" Harold student h 527 Noble ave

" Harold J clk Perkins Hill S Sta h 501 Noah ave
" John [Metta E] (Bock Bros) h North st Copley O

" Julius r 22 E Crosier
" Madson P [Marion S] slsmn r 112 S College

" Marie with Bock Bros h 501 Noah ave
" Martha A stenog h 527 Noble ave

" Max [Mary] (Bock Bros) h 909 Copley rd
" Ruth A h 527 Noble ave

Bockes Miles R [Ada L] wks Goodyear h 190 N
Martha ave

Bockman Carl mach h 1395 Laffer ave
Bockstahler Cora V tchr h 637 Orlando ave

Bockwitz Otto [Catherine] h 385 Wabash ave
Bocskor Geo [Elizabeth] wks Goodyear Co h 1013
Celma ave

Boczo Frank [Dora] wks Firestone h 418 W Cedar
Boga Rose wks 204 N Highland ave

Bodahely Joseph wks Atlantic Fdry Co h 743 Miami
" Julia h 743 Miami

" Mary cook A Borment r 914 Snyder
" Paul h 743 Miami

Boddie Beatrice N student h 149 Palmer
" Dorsey [Arizona] wks Firestone h 149 Palmer

Bode Forrest E [Josephine L] dentist 939 Kenmore
blvd h 2221 20th S W

" James H h 287 E Tallmadge ave
" John r 661 Hackett

" Joseph mach h 346 Crosby
" Marguerite A bkpr, A C E Trans Co h 287 E
Tallmadge ave

" Richard P h 287 E Tallmadge ave
" Roy R [Georgia C] dentist 287, E Tallmadge ave
h same

Boden Carl E [Thelma] h 288 N Adams

CITY BAKING CO. Bakers of Quality Wedding Cakes, Etc.
PHONE HE-3126 Main Office, 532 Grant St. 5 Retail Stores

BODEN

" Chas R [Viola] drftsman Goodvear h 1167 Murray ave
 " Danl r 856 Sumner
 " Earl E wks Goodrich h 288 N Adams
 " Edmond H deputy sheriff h Barberton O
 " Elmer F [Mabel L] dep clk Probate Court h 790 Clearview ave
 " Everett P slsmn h 1679 Glenmount ave
 " Helen stenok E G Hammond h 50 S Walnut
 " Jesse H [Helen C] with Firestone h 2554 Berk (C F)
 " Mrs Mary (wid Warren H) h 417 E South
 " Robt E student h 790 Clearview ave
 " Wm B [Nellie O] wks Firestone h 1679 Glenmount ave
 " Wm H [Phoebe D] policeman h 785 N Howard
 Bodenlos Wm F [Freda R] wks Goodyear-Z Corp h 37 Coolidge ave
 Bodenstern Mrs Emma E (wid Fred) h 2655 Front (C F)
 Boder Albert R h 72 Kirkwood ave
 " Chas R [Anna L] h 104 Lods
 " Edward r 81 Wood
 Bodes Rose waitress r 15 Aqueduct
 Bodich Mrs Mary h 790 Huron
 Bodine Mrs Dora bkpr Ak Whol Coffee Co h 1728 19th (C-F)
 " Doris M student h 1728 19th (C F)
 " Verne H [Alice] wks Goodyear h 1555 Preston av
 Bodkin Mrs Evelyn r 87 Arch
 Bodle John [Anna] h 90 N Prospect
 " Mrs Marguerite E night mgr Postal Tel-C Co r 213 E Exchange
 " Raymond C [Margaret] wks Firestone h 1055 Beardsley
 " Richard student r 213 E Exchange
 Bodley Arthur F [Jessie C] mach Goodrich h n s W Graham rd (S L V)
 " Benj [Louise] wks Goodrich h 1484 6th (C F)
 " Walter S [Gertrude B] wks Goodvear-Z Corp h 335 St.eger ave
 Bodnar Mrs Anna (wid Michael) h 1334 7th ave
 " Catherine wks Goodrich h 1334 7th ave
 " Joseph student h 1334 7th ave
 " Joseph [Gustava] wks Firestone h 588 Balid
 " Michael wks Goodyear h 1334 7th ave
 " Stephen student h 1334 7th ave
 Bodner Herman policeman Goodyear r 323 Park
 Bodo Frank [Rose] huckster h 769 Mallison ave
 " Joseph [Theresa] h 769 Mallison ave
 Bodolay Elizabeth H student h 326 Theodore
 " Mrs Esther (wid John) h 326 Theodore
 " John h 326 Theodore
 Bodoh Joseph h 805 Ruth ave
 Bodosy Louis clk L C Dingers h 1041 Herberich ave
 " Wm [Willma] wks McNeil B W Co h 1041 Herberich ave
 Body Alex [Katie] wks Firestone h 1026 Coventry
 " Frank [Evelyn] lab r 22 Gregory ave
 Boeber Hns [Clara A] baker h 631 Allsn
 Boecker Hugo [Annie] h 503 Gage
 Boedecker Arnold E art director Goodyear h 463 N Howard
 " Otto printer r 278 Water
 Boedicker Clayton L [Minnie A] printer h 769 Damon
BOEDICKER FARI O' [Ruth A] sales engr M A Knight h 202 Kenilworth rd Phone JE-1077
 Boeff James wks Mohawk R Co r 617 Hudson ave
 Boeglin Mrs Mary (wid Alois) h 1743 3d (C F)
 Boehm Mrs Catherine h 530 Roslyn ave
 " Claire B clk Gen I & R Co h 530 Roslyn ave
 " Conrad ins r 338 Rhodes ave
 " Emil W [Rosa L] wks Goodyear h 1454 Indianapolis ave
 " Emma E ofkce clk Burger Iron Co h 75 Hurlburt ave
 " Francis M h 560 Lovers lane
 " Joseph [Elizabeth] wks Goodrich h 560 Lovers lane
 " Joseph [Emil] wks Am H R Co h 75 Hurlburt av
 " Veronica h 560 Lovers lane
 " Wm F [Mabel] slsmn h 530 Roslyn ave
 Boehme Carl C [Emma] wks Goodrich h 1477 Rockaway
 " Chas G [Marion] wks Goodrich h 565 Leslie ave
 " Herman T [Beulah M] mgr Acme No 121 h 900 Valdes ave
 " John R [Edith S] wks Goodrich h 539 Douglas
 " Mary K h 2264 6th (C F)
 " Max B [Catherine] h 1486 Overlook dr
 " Mrs May h 859 Tallmadge rd (C F)
 " Wm F [Ethel M] drftsman h 1227 W Willbeth rd

BOEHNLEN

Boehnlein Harry A [Alice H] pressman Craftsman Ptz Co h 503 Woodland ave
 " Mrs Mary (wid Louis) h 359 Power
 Boehringer Carl W [Ida S] tchr h 569 Oxford ave
 Boetker Chester W [Jennie A] h 174 Arch
 Boeke Calvin G [Margie H] wks Goodyear h 1665 Battery B
 " Rev Clement H pastor StPaul's Roman Catholic Church h 412 Palmetto ave
 Boekley Fred F [Myra D] wks Water Works h 1457 Oakwood ave
 " Lillian C bkpr M F Murdock Co h 849 Wooster ave
 Boer Wm mgr Szabadsag Hungarian Daily h Hotel Anthony Wayne
 Boerner Fva M student h 836 Steele ct (C F)
 " Florence C student h 836 Steele ct (C F)
 " Frank [Velma L] h 152 Liberty (Stow)
 " Irene C student h 836 Steele ct (C F)
 Boerstler Estella r 1244 W Sunset View dr
 " Glenn L [Thelma] slsmn Ak P Milk Co h 1297 Liberty ave Barberton O
 Boesche Albert K [Dorothy G] plbr h 152 Clemmer av
 " Mrs Anna (wid Harry A) h S G Hunsicker Lakeland Parkway (S L V)
BOESCHE AUGUST Jr [Edith M] vice pres and factory mgr Ornamental Iron Work Co h 266 S Firestone Blvd Phone HE-8850
BOESCHE WM A [Pearl A] sec and treas Ornamental Iron Work Co h 625 N Portage path Phone FR-7437
 Boeshart Ray L [Nellie M] dept mgr Goodrich h 830 Sumner
 Boesiger Fred [Anna] mach h n s Annapolis ave
 Boetcher Ralph wks Goodyear h 86 Good
 Boettcher Gilbert [Nannie F] wks Goodrich h 1399 Gorge Blvd
 " M Leroy [Nola F] wks Quaker O Co h 683 Eastland ave
 Boettler Mrs Jennie M h 926 E Kent rd (Stow)
 Boettner Harry W [Frances M] wks Firestone h 223 Mission dr
 " Mrs Helen r 78 W Dalton
 " Jacob [Martha A] wks Goodrich h 215 W Long
 " John A [Helen H] mgr airship opr Goodyear h 541 Aqueduct
 Boey John rubwkr r 1179 Andrus
 Boft Albert J [Pauline E] huckster h 838 Beardaley
 Boffman Clarence A wks Firestone r 412 Robert
 Bogan Gus confr r 64 Gregory ave
 Bogans Leroy porter r 653 Inman
 Bogard Edward M h 767 Carlisle
 " Everett W [Lena B] wks Goodrich h 50 S Walnut
 " Fuller F sign painter h 767 Carlisle
 " John A [Eva M] wks Firestone h 767 Carlisle
 " Len W [Mable P] auto repr 2479 3d (C F) h same
 " Marie A h 2479 3d (C F)
 " Rheda M h 2479 3d (C F)
 " Walter M [Olive M] wks Goodrich h 1270 Welsh ave
 Bogardus Raymond B [Gertrude H] with Goodyear h 214 N Portage path
 Bogart Chas G [Jennie M] fireman A C & Y Ry h 24 Elnor ave
 Bogavich Louis h 167 Hill
 " Michael h 167 Hill
 " Olga h 167 Hill
 " Mrs Sophia (wid Antonio) h 167 Hill
 Bogcierik Vincent [Rose] h 190 E North
 Bogda Antoinette H h 1162 Marcy
 " Mary J wks Palmer Match Co h 1162 Marcy
 " Michael [Anna] wks Firestone h 1162 Marcy
 " Viola B student h 1162 Marcy
 Bogdan Geo [Yelca] wks Goodrich h 962 LaBelle ave
 " Irene F student h 911 Ashland ave
 " Martin [Agnes] carp h 911 Ashland ave
 " Wm student h 962 LaBelle ave
 Bogdan Tony r 487 1/2 S Main
 Bogdanovich Boscoe h 254 Eastland ave
 " Frank [Louise] barber h 487 Celtic
 " Joseph h 254 Eastland ave
 " Louis h 254 Eastland ave
 " Mary h 254 Eastland ave
 " Stephen [Beattie] musician h 254 Eastland ave
 Bogdansk Mary waitress Seville Tavern h 321 Sumner
 Bogden Saml wks Gen T & R Co h 1245 7th ave
 Bogen Gus waiter Thos Bogen h 64 Gregory ave
 " Nick (Bogen & Staycheff) r 568 Cole ave
 Bogen & Staycheff (N Bogen W Staycheff) lunch 1319 S Main
 " Thos lunch 1238 S High r 64 Gregory ave
 Boger Dale D student h 153 Chittenden

FIRST INDUSTRIAL BANK of AKRON

SAVE AS THO YOU MEANT IT, THIS BANK WILL HELP YOU

AKRON 1933 CITY DIRECTORY

585

BOGER

" Floyd T (Clara E) rubwkr h 153 Chittenden
 " Ira C (Etta M) wks Pitts V & F Co h 111 E Thornton
 " Joseph (Hattie) h 38 W Miller ave
 " Josephine student h 38 W Miller ave
 " Lydia L student h 111 E Thornton
 " Nona L student h 153 Chittenden
 " Robt L (Bonnie J) wks Goodyear h 881 Stadelman ave
 Bogert Mrs Clara E h 262 S Portage path
 " Eva h 939 Chalker
 " Mrs Sophronia (wid Wm) h 939 Chalker
 Boggers Arthur A (Ruth E) wks Goodyear h 1449 Huguelet
 " Boyd B (Ann L) weatherstrpr h rear 1222 McKinley ave
 " Everett W (Monnie L) wks Goodrich h 564 Van Everett ave
 " Glenn R (Alice D) acct 570 Storer ave h same
 " Josephine P student h 1449 Huguelet
 " Mrs Josie (wid Geo) h 739 Roscoe ave
 Boggs Albert (Verna) clk L D Rogers h 900 W Bowery
 " Attison (Vernice L) wks Seruga-R Co h 1805 Front (C F)
 " Mrs Bessie (wid John) h 171 W Miller ave
 " Clay (Estal) wks Goodrich h 676 Allyn
 " Clifford W student h 1371 E Archwood ave
 " D Manning (Maryland) wks Firestone h 93 Brighton dr
 " Edgar O (Florence, A) clk Sid Oil Co h 1627 Union (C F)
 " Edward B student h 1371 E Archwood ave
 " Guy B (E Clementine) slsmn h 946 May ct
 " Guy H (Effie A) wks Firestone h 2228 7th S W
 " H Irwin (Mildred B) mgr Mack-International Motor Truck Corp h 1081 Bloomfield ave
 " Harry B (Bertha) truck dr h 151 Cutler pkwy
 " Ira O wks Goodyear h 632 Roscoe ave
 " Irene E h 984 Bloomfield ave
 " James H (C Fay) wks Firestone h 105 Gregory av
 " James M (Sarah) rubwkr h 741 Union
 " John J (Iva) wks Goodyear h 1821 Flint ave
 " Kelly E (Ola M) wks Goodyear h 545 Watson
 " Leonard G (Estella) truck dr r 935 Lovers lane
 " Marshall h 151 Cutler pkwy
 " Mrs Martha A (wid Andrew) h 1274 Gorge blvd
 " Maxine M student h 1371 E Archwood ave
BOGGS MAXWELL P (Alleen S) asst sec University of Akron h 1630 10th (C F)
 " Cliff W (Anna M) wks Palmer M Co r 1239 Weiser ave
 " Roy H (Grace E) slsmn h 294 E South
 " Saml C (Marjorie) wks Goodyear h 1889 Marks av
 " Thos B h 2228 7th S W
 " Thos P (Nellie F) barber 1272 E Archwood ave h 1371 same
 " Mrs Vera h 40 N Arlington
 " Walter wks Goodrich h 220 Kryder ave
 " Wm C (Emma K) contr floor surfacing 1274 Gorge blvd h same
 " Wm R (Cora I) wks Goodrich h 1201 Weiser ave
 " Wm R (Hannah M) wks Goodyear h 365 St Leger ave
 Bogich Frank clk Mirman Bros h 125 Sylvester Barberton O
 Bogioaca Rev Alex (Florence) pastor Roumanian Greek Orthodox Church h 1176 Getz
 Bogis Elizabeth student h 996 Coventry
 " John (Elizabeth) wks Firestone h 996 Coventry
 Bogisits Joseph (Catherine) wks Ak Brush Co h 983 Indian trail
 Bogie Laru H (Edna M) mach h 1273 Atwood ave
 Boskin Thos h 784 Jason ave
 Bognar Frank (Elizabeth) h 1018 W Bowery
 " John (Margaret) auto mech h 1897 Manchester rd
 " Julius wks Col Salt Co h 1897 Manchester rd
 " Louis (Victoria) wks Goodrich h 671 Noah ave
 " Margaret student h 1897 Manchester rd
 " Wendell J (Rose) wks Firestone h 639 Lovers lane
 Bogner Mark wks Goodrich r 679 Noble ave
 Bokossian Albert h 50 Kirkwood ave
 Bogrett Mary L nurse Children's Hosp h 26 Orchard road
 Bogra Martin (Ella) wks Goodyear h 678 McKinley av
 Bogvus Joseph (Susan) h 630 Koerber ave
 " Joseph F (Anna M) mach h 610 Koerber ave
 Bohannon Baxter G (Grace) wks Goodrich h 701 May
 " Oscar wks Goodrich r 847 Coburn
 Boharick Anne M stenog B & O R R h Y W C A
 Boholey Theresa wks 415 Greenwood ave

BOHL

Bohl Edward R (Ida R) formn Diamond M Co h 838 May
 " Mabel M stenog Wilson & Co h 838 May
 Bohm Arno F phys 816 2d Natl Bldg r Ruchtel Hotel
 " Frank (Theresa) shoe repr 1943 Manchester rd h same
 " Mathias student h 1943 Manchester rd
 Bohman Chas L (Effie C) h 1840 7th (C F)
 Bohme Mrs Magdalena (wid Wm) h 371 Lindenwood ave
 Bohm Alton H h 1069 Martin ave
 " Betty E h 1069 Martin ave
 " Carl H (Helen F) tmkpr W F Wright Co h 676 Noah ave
 " Frank A (Estella) wks Colonial S Co h 505 Ohio
 " J Edward (Estella E) bkpr W E Wright Co h 667 Noah ave
 " Wesley H (Mary L) wks Goodyear h 1069 Martin ave
 " Wm R student h 1069 Martin ave
 Bohne Frederick H (Dora M) wks Goodyear-Z Corp h 1555 Faye rd
 Bohoslav Edward Jr (Ardella) wks Goodyear h 299 Clinton ave
 Bohorick Ann stenog r Y W C A
 Bohrer Carl W (Marian H) wks Goodyear-Z Corp h 192 Brooklands
 Bohuton Geraldine student h 635 E Portage tr (C F)
 Bolarski Anna student h 883 Home ave
 " Felix (Sadie) auto mech h 883 Home ave
 Bolce Albert O (Orla L) wks Goodrich h 514 Hammel
 " Mrs Bertha (wid Geo) h 219 Crescent dr
 " Claude H boxer h 514 Hammel
 " Curtis T (Mary A) lab h 514 Hammel
 " Melvin F (Mary L) agent Sun Life A Co of Canada h 643 S Sunset View dr
 Bolch Dushan (Anna) mach h 524 S High
 " Olga student h 524 S High
 Botes Andrew J clk h 102 Olive ct
 " Carl E wks Goodrich h 919 Valdes ave
 " Carmen S student h 919 Valdes ave
 " Donald F student h 919 Valdes ave
 " Ernest L wks W D Sigal h 102 Olive ct
 " James h 102 Olive ct
 " Robt L (Virginia C) wks W D Sigal h 102 Olive ct
 " Russell H wks Acme Sign Co h 102 Olive ct
 Botes Mrs Zula R h 102 Olive ct
 Boisegrain Chas student h 466 Douglas
 " Harold W (Ruth K) wks Goodyear h 446 Beechwood dr
 " Joseph H student h 446 Beechwood dr
 " Mrs Sadie A (wid Chas L) h 459 Douglas
 " Virgil E (Ruth) wks Goodyear h 1193 Mercer ave
 " Ward L (Mary) wks Goodrich Co h 466 Douglas
 Boike Louis J (Betty) wks Firestone r 405 Cole ave
 Boileau Emily J h 458 Hillwood dr
 Boise Mrs Mary wks Firestone h 86 E Emerling ave
 Boisel Lawrence L (Mabel J) pres Summit Pub Co h 2661 Hawthorne (C I)
 Bolvin Harry W barber 44 E Market h 883 Redfern ave
 Bojo Joseph (Kathrine) wks Goodyear h 1399 Hart
 " Joseph (Rose) h 844 Bank
 Bokla Joseph (Adele) wks Phila R W Co h 930 Lane
 Bokoski Olga R h 352 Lookout ave
 Bokros Eugene J (Elizabeth) meats 390 W Thornton h 981 Celina ave
 Bolan James E h 371 Crosby
 Boland Fred C rub wkr h 2264 6th S W
 " James student r 1005 5th ave
 " Jean L bkpr Benzoco Inc r 267 S Portage path
 Bolang Rudolph V (Mary K) mech dentist Dr C E Link h 299 Black
 Bolanz Carl E (Evelyn M) h 817 E Exchange
 " Fred A (Grace M) h 637 Marguerite ave (C F)
 " Henry N (Mary M) wks Firestone h 680 Elma
 " Mrs Louise (wid Fred) h 680 Elma
 " Margaret K tchr h 680 Elma
 Bolar Frank h 285 Shultz
 " Norman (Helen V) truck dr h 285 Shultz
 Bolas Peter (Minnie) wks Firestone Co h 1105 Norka ave
 Bolcskey John (Katherine) wks Springfield-Lake San h 139 E Volta
 Bold Roy E (Betty) coll Reliable F Co h 784 Jason ave
 Bolde Louis A (Ivey I) wks E H Wiener Co h 442 Sherman
 Bolden Albert (Rebecca D) mgr Acme No 56 h 102 Berwyck dr
 " Chas W h 102 Berwyck dr
 " Mrs Clara h 133 Chestnut al

DIRECTORY ADVERTISING PAYS THE LARGEST DIVIDENDS ALL-WAYS

586

BURCH DIRECTORY CO'S

BOLDEN

" Dallas A student h 102 Berwyck dr
 " Henry W [Jessie V] h 2804 6th (C F)
 " James student h 133 Chestnut al
BOLDEN-LFONARD B [Agnes E] mgr Citizens
 Finance Co and Industrial Mortgage Co h 1001
 Berwin
 " Raymond A [Ruby] slsmn h 102 Berwyck dr
 Boldish Steve [Theresa] wks Goodrich Co h 1074
 LaCroix ave
 Bolduc Agnes E h 869 Glenn
 " Eileen A student h 869 Glenn
 " Geo [Margaret M] wks Goodyear h 869 Glenn
 " Joseph J meat ctr A A Theis h 869 Glenn
 " Margaret M stenog Ak Electro & S Co h 869
 Glenn
 Bole Mrs Edith R (wid Orval G) wks Goodyear h
 852 E Exchange
 " Margaret h 852 E Exchange
 " Orval W student h 852 E Exchange
 Boleman Ruth principal Old Trall School r 76 Haw-
 thorne ave
 Bolen Earl W [Gladys M] truck dr h 1114 Laird
 " James slsmn r 2313 2d (C F)
 " R Frank [Clara F] h 1124 Laird
 Bolender Clarence I [Luella] h 2812 Hudson dr
 (C F)
 " Clarence J [Nellie] h 1462 Brown
 " Mrs. Cora E (wid Hiram) h 2812 Hudson dr
 (C F)
 " Edith E dremkr h 526 N Howard
 " Mrs Emma K (wid Clark W) h 526 N Howard
 " Geo W h 68 Firestone blvd
 " Howard B electrn Ohio Edison Co h 2812 Hudson
 dr (C F)
 " Mrs Jennie R (wid Sylvester) h 714 Kenmore blvd
 " Kenneth W clk h 1445 Hillside ter
 " Nelson J [Lydia E] h 1445 Hillside ter
 " Russell G [Pamella E] city fireman h 1896 Man-
 chester rd
 Boles Arvy R [Florence H] wks Goodyear h 305
 Spicer
 " Audrey D student h 1821 Adelaide blvd
 " Jesse r 152 1/2 Furnace
 " Mrs Mary h 1901 Ford ave
 " Otto [Florence A] wks Goodyear h 1821 Adelaide
 blvd
 " Patrick F [Mary J] wks Goodyear h 1803 Hill-
 side ter
 Boley Gerard L student h 869 Lucile ave
 " Leo A [Alice J] wks Firestone h 669 Lucile ave
 " Mrs Mabel r 115 S Union
 Bolgrin Wm C [Clara] bldr h 463 Rexford
 Bolha Anna F h 2166 Manchester rd
 " John truck dr r 157 Annadale ave
 " Julia A student h 2166 Manchester rd
 " Martin truck dr r 157 Annadale ave
 " Martin [Mary] carp h 2166 Manchester rd
 " Mary S G student h 2166 Manchester rd
 " Paul h 2166 Manchester rd
 Bolich Donald E student h 2450 3d (C F)
 " Doris student h 2450 3d (C F)
 " Mrs Elizabeth (wid Lewis) h 1662 2d (C F)
 " Fred [Jessie] clothier 2065 Front (C F) h 230
 Chestnut blvd (C F)
 " Geo A dep coll U S Int Revenue h Wadsworth O
 " Gerald H wks Gensemer Greenhouses h 2450 3d
 (C F)
 " Harvey O sec Cuyahoga Valley Savings & Loan
 Co h 2450 3d (C F)
 " Mrs Rebecca S (wid Tolbert F) h 119 Everett ave
 " Ruth student h 2450 3d (C F)
 Bolick Mrs Kathryn (wid Zack) h 379 Kathryn pl
 Bolin Chas G [Minnie M] wks City h 339 Fountain
 " Howard C [Frieda R] h 921 Jason ave
 " John [Esther] lab h Fairlawn-Southern rd
 " John W [Virginia B] brkman Penna R R h 918
 Silvercrest ave
 " Kenneth A h 2101 12th S W
 " Lillian R h 918 Silvercrest ave
 " Mrs Olive N (wid Alonzo C) h 455 Spicer
 " T Anderson [Elsie N] wks Firestone h 2101 12th
 S W
 " Thelma M student h 918 Silvercrest ave
 Boling Frank [Dessie J] wks Goodrich h 985 Inman
 " Harry V [Sarah V] wks Goodyear h 711 Rose-
 lawn ave
 " Jesse M [Sarah J] wks Goodyear h 103 Roger ave
 " Karl D [Lulu] clk Goodrich h 695 Sumner
 " Kathleen L student h 711 Roselawn ave
 " Marlon H [Jeannetta] h 624 Gage
 " Maynard A wks Goodyear h 1096 S Main
 " Raymond M [Leona] clk Zoob's Shoe Store h
 1096 S Main

BOLING

" Squire T [Celeste] h 365 Scott ave
 " Wade S [Fay] wks Std Oil Co h 2388 Scotland dr
 Bollingbroke Geo T [Marie G] aud h 558 Orlando ave
 Bollinger Calvin A [Anna] h 639 E Cuya Falls ave
 " Clare E [Laura E] wks Goodrich Co h 678
 Fultz
 " Willard h 639 E Cuya Falls ave
 Bolltho Alex C greenkpr h 555 Hoyer ave
 " Alfred H [Bertie D] wks Gen T & R Co h 609
 Chittenden
 " Fred [Laura] engr Portage C Club h 287 Gor-
 don dr
 " Leonard rubwkr h 555 Hoyer ave
 " Percy J [Catherine M] greenkpr h 555 Hoyer ave
 " W Ernest [Loveday] wks Portage Golf Club h
 1336 Gorge blvd
 Bolka Irene wks Goodrich h 312 W Bowery
 " John h 312 W Bowery
 " Louisa h 312 W Bowery
 " Mary h 312 W Bowery
 " Mrs Mary (wid John) h 312 W Bowery
 " Wm h 312 W Bowery
 Bolke Glen [Pearl J] wks Mayflower Hotel h 1086
 Copley rd
 Boll Christian E h 2137 6th S W
 " Clara L nurse h 104 Oakdale ave
 " Fred E [Anna V] mldr h 2137 6th S W
 Bolla Louis S h 1179 W Waterloo rd
 " Steve [Louise] rubwkr h 1179 W Waterloo rd
 Bollard Chas W [Myrtle C] musician r 1794 Flint av
 " Harry [Myrtle M] shoe repr 3 Fulton h 568 Nash
 " Wm R [Evelyn] with B & O R R h 2024 High
 Bridge rd (C F)
 Bolla Roy C student r 423 F Wilbeth rd
 Bollier Mrs Margaret (wid Saml) h 295 Brown
 Bolliger Chas S [Tressa F] wks Goodyear h 1214
 Portage tr (C F)
 " Eileen O student h 1214 Portage tr (C F)
 Bolling Jacob M [Dorothy M] wks Firestone h 425
 Alexander
 Bollinger Mrs Anna L h 792 Brown
 " Mrs Bertha M h 2843 Cory ave
 " Clarence L [Lella B] treas Bollinger Paper Co
 h 2697 3d (C F)
 " Corinne L student h 276 Grace ave
 " Mrs Emma J (wid Allen E) h 1040 Berwin
 " Esther N clk Goodrich h 153 W Crosier
 " Frederick A [Grace A] drftsmn h 276 Grace ave
 " Harold E [Margaret] wks Goodrich h rear 87 N
 Portage Path
 " Harold H [Helen K] clk Ohio Edison Co h 450
 Sumner
 " Helen F stenog Schwab & Peters h 584 Wood-
 side dr
 " Henry [Emma K] pres Bollinger Paper Co h 749
 Allyn
 " Howard C [Emma B] rubwkr h 260 Cole ave
 " Jacob h 24 W South
 " Jacob [Ruth H] h 584 Woodside dr
 " Mrs Jennie M h 303 Lookout ave
 " Mrs Lucy (wid John) h 700 Coburn
 " M Frank [Mary W] slsmn h 30 N Balch
 " Mrs Mary W costumer 30 N Balch h same
 " Mrs Nora K stenog Seiberling Service S Inc h 634
 Upson
 " Paper Co, Henry Bollinger pres, W J Bollinger
 sec C L Bollinger treas 286 Sherman
 " Robt T clk Goodrich h 2843 Cory ave
 " Sara Gene F student h 792 Brown
 " Walter J [Ursie F] sec Bollinger Paper Co h 297
 Noah ave
 " Wm [Josephine] h 158 W Crosier
 Bollini Danl lab r 929 Greenwood ave
 Bollis Tom billiards 322 E Cuya Falls ave h same
 Bollman Carl G [Ethel G] wks Goodyear h 895
 Baird
 " Mrs Frances, C wks THE M O'NEIL CO h 464
 Oxford ave
 " Jacob M h 895 Baird
 " Kenneth [Mildred] dr Lindberg & Souers h 114
 Willis ave
 Bolman Harley truck dr r 846 Adeline
 Bolo Joseph rubwkr r 1179 Andrus
 Bologa Chas [Virginia] wks Firestone h 1198
 Beardsley
 Bologna Frank student h 433 Cuyahoga
 " James [Frances] wks Goodrich h 300 Cuyahoga
 " Joseph [Louise] rubwkr h 433 Cuyahoga
 " Vincenzo [Cinderella] h 304 Cuyahoga
 Bottax Mrs Gittel (wid Isaac) h 693 Coburn
 Bolton Frank N with Akron Varnish Co r Y M C A
 " Mrs Gladys A (wid Joseph E) h 621 Day
 " Gladys M anaesthetist City Hosp h 39 Arch

W. D. TURNER
WALL PAPER COMPANY



**WALL PAPER, PAINT, LINO-
 LEUM, WINDOW SHADES**
Akron and Barberton

BOLTON

" Howard C wks Ak Varnish Co h 890 Winton ave
" John E mech W S Beaugrand r 76 N Valley
" Katie P wks Firestone h 674 1/2 Coburn
BOLTON LEWIS M [Iona C] gen mgr Akron Varnish Co h 890 Winton ave Phone FR-8985
" Mrs Madge T (wid Rev John M) h 309 Fountain
" Mrs Margaret K (wid Robt J) clk W U Tel Co h 78 Alfaratta ave
" Richard A [Mary A] wks Ent Mfg Co h 78 Alfaratta ave
" Richard E [Alice E] with Goodyear h 2493 4th (C F)
" Mrs Sarah (wid Terry) h 615 Crouse
" Shirley J [Lorraine G] truck dr h 17 Sidney
" Thelma wks Firestone r 659 May
" Violet wks Firestone r 659 May
" Wm C [Birdie I] wks Goodyear h 466 Courtney pl
Boltovich Christ (Maxflower Confectionery) h Keeney
Boltz Alice F student h 77 N Adolph ave
" Calvin G r 800 Upson
" Chas E [Alice] wks Goodyear h 77 N Adolph ave
" Clyde H teller Standard Bank of Ak h 77 N Adolph ave
" Donald L [Rose] mach h 739 Copley rd
" Duane W h 1836 5th (C F)
" Mrs Elizabeth (wid Peter) h rear 951 E Wilbeth rd
" Emma E h 290 S Arlington
" Ervin student h rear 951 E Wilbeth rd
" Frances L student h 623 Taylor ave (C F)
" Frank P [Ethel V] h 2485 Talbot (C F)
" Fred J [Rose] h 623 Taylor ave (C F)
" Harold T h 1836 5th (C F)
" Joseph L [Bernice L] plbr h s s W Graham rd (S L V)
" Mrs Lizzie B (wid John H) h 739 Copley rd
" Mrs Mabel C (wid Glen) h 976 Whittier ave
" Mrs May M h 170 S Forge
" Nelson F h 623 Taylor ave (C F)
" Otto F [Bertha M] with J P Ioomis C & S Co h 1836 5th (C F)
BOLTZ PAUL L credit mgr Fairlawn Supply & Coal Co h n s Medina rd ext
" Perley F h 1836 5th (C F)
" Pliny O auto mech h 1836 5th (C F)
" Rebecca R student h s s W Graham rd (S L V)
" Reginald P student h 2485 Talbot (C F)
" Ruth A student h 1836 5th (C F)
" Sherman [Lett I] wks Quaker O Co h rear 951 E Wilbeth rd
" Thos A rate inspr Ohio Edison Co h 280 1/2 E Cuya Falls ave
" Thos W h 1577 Hotel pl (C F)
" Ziltha I student h 623 Taylor ave (C F)
Bolch Frank r 121 N Walnut
Bolus Geo h 544 Bell
" Isabelle h 544 Bell
" Rose student h 544 Bell
" Wm [Mary] h 544 Bell
Bolvin Chas J student h 565 Hollibaugh ave
" Mrs Mary A gro 565 Hollibaugh ave h same
Bolyard Elsie wks Goodyear Co r 147 Ash
Bombarger Edith h 787 Home ave
" Mrs Lavona h 787 Home ave
Bomer James B [Mary J] chef h 290 1/2 N Howard
Bompary Mrs Emma wks Goodrich r 25 N Forge
Bon Anna h 1297 Goodyear blvd
" Mrs Anna h 116 Hamilton ave
" Marche J B Gordon mgr women's wear 16 S Main
Bonacci Bernard [Mary] formn h 1121 Taylor
" Bernard Jr student h 1121 Taylor
" Felice wks City r 318 Aitch
" Mary S clk Water Works h 1121 Taylor
" Nora student h 1121 Taylor
" Ray wks City h 1121 Taylor
" Russell h 1121 Taylor
Bonach Joseph wks City r 389 Albert pl
Bonanno James h 1103 Big Falls ave
" Luminato [Concetta] wks Goodrich h 1103 Big Falls ave
Bonar Allen F [Josephine B] supt Firestone P L Co h 378 Palm ave
" Boyd D [Lulu M] sp alt Phoenix A Co Ltd h 948 Thorndale dr
" Earl M student h 378 Palm ave
" Grace M student h 378 Palm ave
" Mrs Retta L (wid Eustace J) h 924 Clement
Bonavenduro Louis [Lucy] h 677 Douglas
Bonazzi Edward P [Amelia F] with Goodrich h 998 Amelia ave
Bonchik Helen clk h 917 Oregon ave

BONCHIK

" Mary clk h 917 Oregon ave
" Mike [Mary] wks Firestone h 917 Oregon ave
" Stephen student h 917 Oregon ave
Bond Albert A [Erma L] wks Firestone h 1141 Brown
" Mrs Bertha (Dayton's Private Dancing School) h 647 N Main
" Bessie B h 640 E Exchange
" Buhrl [Ireth] wks Goodyear h 1391 Burkhardt av
" Mrs Carrie h 1030 Snyder
" Cecll C [Bertha M] bklyr h rear 2323 Emerald dr
" Cecll D [Ethel M] bus opr Ak Trans Co, h 628 Day
" Chas F [Anna L] dancing studio 2715 Front (C F) h same
" Claude S [Eva L] ice dealer r 1055 Laird
BOND CLOTHING CO. G V Calhoun mgr clothing, hats and furnishings 171 S Main, Ohio Bldg, Phone FR-8724
" Dayton R [Bertha] (Dayton's Dahlia Gardens) h 647 N Main
" Derbert W [Alma R] wks Goodyear h 332 Shawnee Path
" Edna M student h 1487 Hampton rd
" Edward N student h 395 Cross
" Elmer J [Mary E] h 141 Campbell
" Ethel M cashr h 84 Kirkwood ave
" Frank T [Addie] h 84 Kirkwood ave
" Geo [Khea] agt Prud I Co h 617 Kellar ave Barberton O
" Glenn E (Becker-Bond Co) h 33 S Maple
" Harold C student h rear 2323 Emerald dr
" Harold E student h 647 N Main
" Helen h 395 Cross
" Homer L [Marna B] wks Goodrich h 1137 Britaker
" Irene A h rear 2323 Emerald dr
" Irvin F [Bertha E] walter Home Plate Restr h 865 Berwin
" J Stanley [Corelle E] wks Firestone h 1263 Beardsley
" Jesse H [Dorothy V] student h 333 Fernwood dr
" John C student h 1487 Hampton rd
" Joseph A [Goldie G] wks Goodyear h 1028 Simmons ct
" Martin F [Catherine V] dr Benzole Inc h 2715 Front (C F)
" Mrs Matilda r 216 W State
" Mrs Miller h 1223 Princeton
" Mrs Myrtle wks City Hosp r 103 N Adolph ave
" Orpha wks Goodyear r 1186 Pond View ave
" Oscar A [Abbie M] h 685 Carroll
" Robt wks Geo R Jackson Co h Akron-Cantfield rd
" Robt K student r 396 E Market
" Roy E baker h 395 Cross
" Stephen B [Grace D] mgr Akron Gasoline & Oil Co h 491 Celtic
" Walter C [Jane E] wks Firestone h rear 947 Iona ave
" Wilbur J [M Olive] policeman Goodyear h 1487 Hampton rd
" Wm J [Grace V] carp h 395 Cross
Bondar John [Julia] h 783 W Bowery
Borde August [Nellie J] wks Goodrich h 254 E Glenwood ave
BONDED ADJUSTER CO. Burch Bacon, Siding & Pheley counsel, adjustments and collections 1003-1008 2d Natl Bldg Phone JD-8413 (See page 67)
Bondman Ann h 322 1/2 Buckeye
Bondorovich Nick [Anna] wks Goodyear h 605 Roscoe ave
Bondurant Bros (O F and R C) auto serv sta 150 E South
" Hugh B [Lulu F] wks Goodrich h 301 Keenan ave (C F)
" Joseph S [M Leuwells] truck dr h 594 Evans av
" Oris F [Gladys E] (Bondurant Bros) h 1049 Princeton
" Ralph P [Lilly R] wks Bondurant Bros' h 2157 15th S W
" Robt C (Bondurant Bros) h 2157 15th S W
Bondy Frank O [Grace E] painter h 1227 Victory
" Perry E [May B] slsmn h 713 Sackett ave (C F)
Bone Eleanor R h 2211 9th S W
" Mrs Elizabeth h 371 Washington
" Joseph [Addie V] fireman h 2211 9th S W
Bonebrake Edwin K [Margaret R] (Kime & Bonebrake) h 879 Harrison ave
" Frank A wks Brown-G Co h 174 Patis ave
" Frank J h 615 Lumiere
" Marie A clk Goodyear h 615 Lumiere

THE DAUNTLESS PLUMBING & ELECTRIC CO. 18-22 E. State St.

"NORGE" Electric Refrigeration **PHONE FRANKLIN 8109**

588

BURCH DIRECTORY CO'S

Where the small depositor is
always welcome
Courteous Service, 4% and Safety
THE SOCIETY SAVINGS & LOAN CO.
122 S. Main St. Phone BLackstone 1317

BONEBRAKE

" Saml F [Anna M] formn Brown-G Co h 616 Lumiere
" Saml F jr clk Goodyear h 615 Lumiere
Bonenberger Roy [Gertrude L] h 36 Ames ct
Boner Marjorie with Margaret V Roberts h 875 W Market
Bonesteel Mrs Caroline h 400 Robert
" Howard J [May] slsmn h 2686 Front (C F)
" James T clk h 466 N Howard
" Mrs Mary h 466 N Howard
" Paul G h 466 N Howard
" Wm E [Helen F] h 613 Tallmadge rd (C F)
Bonfield James P [Elizabeth F] wks Gen T & R Co h 685 Charenton pl
" Wm wks Gen T & R Co r 534 E Buchtel ave
Bonfiglio Antonio clk h 720 W Bowery
" Neno student h 720 W Bowery
" Theodore [Jennie] gro 720 W Bowery h same
Bongarzone Arkazio r 559 Marview ave
Bongiovanni John r 116 Charles
" Joseph r 116 Charles
Bonham Ernest C [Gladys R] wks Firestone h 115 Brighton dr
" Mrs Eula wks 112 Melbourne ave
" Fannie S nurse Children s Hosp h 297 Ido ave
" Frank J [Estella E] wks Firestone h 2500 27th S W
" Harold A [Eula L] slsmn h 1253 Dietz ave
" John L auto mech h 2500 27th S W
" Pearl h 297 Ido ave
" Wm A [E Jane] wks Firestone h 108 Ido ave
Bonich Lena h 1246 High ave
" Mike h 1246 High ave
Bonifant Shannon W [Susan] mach h 2153 11th S W
Bonifay Aubrey F [Anna R] formn Goodyear h 1320 Hazelwood ave
" Chas C [Aenes I] wks Goodyear h 1957 Goodyear blvd
" Robt A [Mildred V] wks Goodyear h 1289 Brandon ave
Bonin Paul [Helen] wks Goodrich h 341 Theodore
Bonnaure Paul J [Camilla C] wks Goodrich h 1353 Copley rd
Bonnell Delbert E [Laura M] wks Goodyear h 1007 Reed ave
" Mrs Elizabeth nurse C F Sanatorium h 1924 Germane (C F)
" F Wm [Maud M] triv slsmn h 1159 Lexington ave
" Mrs Kathryn clk **THE A POLSKY CO** h 587 E Market
" Mrs Lida L clk h 1159 Lexington ave
" Rollin A wks Goodrich r 1059 N Howard
Bonner Allen [Hille] wks Firestone h 388 Turner
" Mrs Catherine J (wid Cornelius) h 95 N Portage Path
" Chas painter r 127 W Miller ave
" Chas T [Susie] wks City h 136 E North
" Mrs Frances R (wid James C) h 2270 26th S.W
" Geo D wks Anderson-Pritchard Co h 1742 Ford av
" James W [Agnes] wks Goodyear h 1196 Milton
" Jerome J student h 362 W Market
" John wks Goodyear r 784 E Exchange
" John F [Marie M] wks Goodyear h 668 Virginia ave
" John J [Rose M] h 362 W Market
" Josephine M h 1196 Milton
" Mrs Kate A (wid Chas S) h 301 F Tallmadge ave
" Mrs Myrtle J h 168 N Highland ave
Bonnett Mrs Kate (wid John) h 725 Commins
Bonnett Mrs Agnes beauty shop 32 N Martha ave h same
" Chas D [Illa L] h 507 Thomas ct (C F)
" Delmar D student h 1181 Beardsley
" Eber C [Mary M] wks Herberich-H-H Co h 1181 Beardsley
" John R [Lucy B] wks Goodrich h 321 Winnipeg
" John W wks Gen T & R Co h 32 N Martha ave
" Marjorie B student h 321 Winnipeg

BONNETT

" Orlen L student h 321 Winnipeg
" Richard C h 321 Winnipeg
" Ruby J clk h 321 Winnipeg
" W Raymond h 1181 Beardsley
Bonnette Andrew J [Dora] truck dr h 886 Corley
" Benj h 1477 Newton
" Bertha h 1477 Newton
Bonney Robt A [Wilma M] wks Goodrich h 772 Work dr
Bonocci Carmen wks Water Works r 453 Bishop
Bonom Homer E [Nora A] wks Firestone h 151 Brighton dr
Bonomo Saml [Carmella] wks Ohio Edison Co h 1159 Sawyer ave
" Vincenza student h 1159 Sawyer ave
Bonsall Dorsey W [Esther A] wks Goodyear h 1617 Goodyear blvd
" Dorsey W jr bkpr Walker Sales Co h 1617 Goodyear blvd
" Lucy J student h 1617 Goodyear blvd
" Wm E bkpr Federal P & F Co r Y M C A
Bonson Glendon clk Peoples S Drug h 1180 N Main
Bonstedt Adolph [Jeannette M] with Firestone h 93 Everett ave
" Fred W [Ida K] h 178 Tudor ave
" Gus A [Verna E] musicn h 1090 Whittier ave
" Harry F [Susie] clk Thos Phillips Co h 395 Wildwood ave
" Mrs Sarah W (wid Herman) h 58 Grand ave
Bonstein C Arthur wks Frank Long h 172 Lake
" Elwood barber 12 Lake h 172 same
" J Lester student h 172 Lake
Bonto B Frank [Iva] wks Ak P Milk Co h 975 Marion pl
" French M clk h 975 Marion pl
" James W (Bonto Painting & Decorating Co) h 975 Marion pl
" Jennie h 975 Marion pl
" Painting & Decorating Co (J W Bonto) 975 Marion pl
" Sherman C h 975 Marion pl
Bontreger Mrs Elizabeth h 563 Bishop
Bony Louis [Mary] wks Firestone h 581 Beacon
Bonzaro Joseph [Dora] lab h 1225 Wilbur ave
" Philip student h 1225 Wilbur ave
Bonzo Mrs Gertrude I wks Goodyear h 1318 4th ave
" Jesse A [Gertrude H] lunch 1024 S Arlington h 854 Hayes ave
" Mrs Mary G (wid Wesley E) h 1883 Tonawanda ave
" Wesley [Frances] slsmn r 1679 Preston ave
Boob Wm W [Millie] painter Jones & Glass Co h 57 Detroit
Boodey James A [Alice M] mach h 1139 Big Falls ave
Boody Edward A slsmn W H McCormick Inc h Peninsula O
Booher Eugene waiter r 390 Pearl
" F Hugh [Janet E] adv solr Times-Press h 1143 Jefferson ave
" Marvin E [Isella E] weldr h 856 Kling
" Saml A [Bill] h 1143 Jefferson ave
Booker Arthur [Idal] lab h 140 Mustill
" Clayton J [Oliver] wks Firestone h 544 Spicer
" Frank M wks Firestone r 111 Cole ave
" Geo C [Ruth H] wks Firestone h 1496 Salem ave
" John W [Mary E] brklyr r 426 Robert
" Loy K h 816 N Main
" Mae M wks Firestone r 503 Adkins ave
" Robt H [Madeline E] auto painter h 107 Nebraska
Bookman Lillian wks Goodyear r 15 Cambridge
" Mrs Mildred A office clk **THE W O NEIL CO** h 218 Para ave
Bookout Dorothy M student h 642 Talbot ave
" Loda H [Maude] wks Gen T & R Co h 642 Talbot ave
" Marcella M student h 642 Talbot ave
Bookwalter Elmer R [Nancy C] carp h 2295 9th S W
Boolaskis Andy confr 29 E Exchange h 124 W State
" Harry clk A Boolaskis h 124 W State
Boom Walter D [Emma] h 1047 Big Falls ave
Boone Mrs Aitha waitress r 1396 Curtis
" B Walter [Alberta I] carp h 1934 9th S W
" Bernard [Charlotte L] wks E O Gas Co h 795 Roscoe ave
" C Gossett [Dorcas C] wks Firestone h 55 E Mapledeale ave
" Mrs Caroline E h rear 484 Inman
" Carroll M [Ruby] wks Goodyear h 349 Buckingham
" David R r 1571 Hobart ave

The D. W. KAUFMAN REALTY CO. REALTORS

PHONE HEmlock 8137

AKRON 1933 CITY DIRECTORY

589

BOONE

" Dennis [Leolar] h 499 Clover
 " Earl C [F Olive] wks County r 50 S College
 " Francis A [Dorothea E A] wks Goodyear-Z Corp h 605 E Buchtel ave
BOONE GEORGE R [Ruth S] asst treas Bankers Guarantee Title & Trust Co h 829 Crestview ave Phone TR-3981
 " Harold B student h 755 S Arlington
 " Hattie M h 615 Moreley ave
 " Helen P student h 1841 Esther ave
 " Howard H [Bernidine] wks Goodyear h 1738 Shaw ave
 " James E [Agnes S] wks Goodrich h 285 Russell ave
 " James E [Mazie B] mach h 197 Wheeler
 " James M [Jennie J] h 346 Lease
 " James T student h 60 Akers ave
 " Joseph D student h 1934 9th S W
 " K Roy musician h 60 Akers ave
 " Lewis E with Sweeny Bros h 936 S Main
 " Lilly M student h 2476 7th (C F)
 " Mrs Lydia r 290 S Arlington
 " Mrs Lydia (wid Chas) h 1248 5th ave
 " Mark A [Ruth V] wks Goodrich h 776 Beardsley
 " Marvin W student h 755 S Arlington
 " Mrs Mary A h 349 Buckingham
 " Mary L student h 499 Clover
 " Melvin W [M Edna] truck dr h 1841 Esther ave
 " Morgan L [Mary L] wks Goodrich h 2476 7th (C F)
 " Patrick H [Jessie] millwright h 755 S Arlington
 " Pauline musician h 60 Akers ave
 " R Lee [Jerusha J] boilermk h 60 Akers ave
 " R Lee jr h 60 Akers ave
 " Ralph W [Nelle M] dist mgr h 754 Mercer ave
 " Mrs Sarah F h Schiller ave (C F)
 " Thelma E h 1934 9th S W
 " Thos r 13 Furnace
 " Thos H [Sabina M] wks Goodyear h 1599 I ave rd
 " Thos K [Eunice M] clk h 846 Lee dr
Booras Versales G shtmtlwrk r 28 S Johns ave
 " Wm 2d hand goods 53 N Case ave h 28 S Johns av
Boord Mrs Elizabeth (wid Chas M) h 71 Moffat pl
 " Wm L wks goodyear h 71 Moffat pl
Boorum Louis R [Norma E] slsmn h 1703 Manchester rd
Boose John F [Abee G] clk h 1480 Englewood ave
Boosheck Jerry G wks Alamo A T Co h 728 Harvard
 " Mrs Mary A (wid Louis W) restr h 699 Brown
Boosinger Albert O acct Goodyear h 446 S Arlington
 " Mrs Emma J (wid Omer C) h 446 S Arlington
 " Laura I stenog h 446 S Arlington
 " Mrs Sarah J h 74 Jewett
Booth Adell I student h 825 Kling
 " Albert E [Emily S] china 52 E Market h 329 Cleveland
 " Arthur [Evelyn L] wks Goodyear-Z Corp h 479 Woodland ave
 " B V Co B V Booth pres and treas J L Yeager vice pres and sec beverage mfrs 160 Ash
Booth-Bendure & Co (R F Booth jr Myrtille Bendure) advertising 513 Akron S & L Bldg
 " Beryl V [Margaret M] pres B V Booth Co h 160 Storer ave
 " Betty V student h 72 MtView ave
 " Canoe House C J DeShon propr 997 W Bowery
 " Chas H [Amanda B] mldr h 825 Kling
 " Charlotte G student h 825 Kling
 " Clem A [Nellie E] wks Goodyear h w s Junior ave
 " Delsworth W [Gladys R] rubwrk h 373 Pauline ave
 " Donald H h 2116 Newton
 " Dorothy M h 825 Kling
 " Emery h 1751 2d (C F)
 " Eugene H (Korn Popper) h 839 N Main
 " Flora H, supvr of nurses Summit Co Health Dept h 715 W Market
 " Frederick C [Agnes C] h 1633 Chestnut blvd (C F)
 " Gretchen student h -160 Storer ave
 " Harold student h 545 Sherman
 " Harold N [Bernice F] clk Ak Std M Co h R D 4
 " Harry [Willie M] wks Goodyear h 2116 Newton
 " Helen E nurse h 1746 High (C F)
 " Henry J [Alice] mgr Hotel Plaza h same
 " Jean A student h 14 Mull ave
 " Mrs Lena M (wid Robt) h 1263 3d ave
 " Leo C [M Edna] wks Firestone h 386 N Firestone blvd
 " Louis E [Katie] (Korn Popper) h 839 N Main
 " Mrs Mary J (wid Edwin) h 1711 High (C F)
 " Max H [Pearl S] wks Goodyear h 190 Chittenden
 " Naomi wks 733 Evans ave

WE BUILD GOOD WILL WITH
GOOD FUEL and GOOD SERVICE
SWARTZ-CONVERSE Corp.
COAL - COKE
 70 EAST SOUTH STREET
 PHONE LACKSTONE 3101
 AKRON, OHIO
 1247 WATER STREET
 PHONE WALBRIDGE 5314
 CUYAHOGA FALLS, OHIO

BOOTH

" Mrs Nellie F h 811 Stoner
 " Obert [Mary] dept mgr THE A POLSKY CO h 1111 2d ave
 " Paul H h 2116 Newton
 " Pearl A h 1020 Welsh ave
 " Percy [Helen M] mach h 245 Sobul ave
 " Ralph C h 1633 Chestnut blvd (C F)
 " Richard F [Almee C] contr bldr 707 Thayer h same
 " Richard F jr (Booth-Bendure & Co) h 797 Thayer
 " Rolla W [Cathia] h 545 Sherman
 " Mrs Ruth A h 72 MtView ave
 " Mrs Ruth A waitress r 125 1/2 Greenway
 " Theodore M [Gladys M] sales mgr Hoover L S Inc h 1052 Packard dr
 " Walter [Lucy] h 329 Cleveland
 " Willa M wks Goodyear r 393 Talbot ave
 " Willard wks Goodyear r 1114 W Exchange
 " Wm A [Helen M] h 716 Magnolia ave (C F)
 " Wm F [Edith M] special rep Union Central L I Co h 14 Mull ave
 " Wm R student h 2116 Newton
Boothe James T [Effie L] contr lathing 712 Payne ave h same
 " John H [Elizabeth] engr Lsman-H Lbr Co h 984 Bellows
 " Mrs Mattie (wid Lee) h 1845 Flint ave
Boothman Joseph G [Lola I] truck dr h 801 S Main
Boots Glenn I [Freda M] tchr h 1108 Oakland ave
 " Ralph J [Ietha M] barber THE W O'NEIL CO h 1118 Sawyer ave
Booz Earl W [Louise E] formn Mohawk R Co h 214 N Portage Path
Boozer Emmett A [Ruby M] wks Firestone h 193 Lake
Boram Dayton C student h 24 W Salome ave
 " Lucile E student h 24 W Salome ave
 " Robt J student h 24 W Salome ave
Boraski Adm [Jean] wks Goodrich h 281 Dean
 " Chester C auto mech h 257 E North
Borbone Saml [Mary] lab h 131 Howe
Borchardt Albert T h 89 Charles
 " Julius A wks Hdwy & S Co h 89 Charles
 " Mrs Wilhelmna (wid Chas J) h 89 Charles
 " Wm C h 89 Charles
Borchert Arthur C [Beulah] sls director Rose Hill Securities Co h 118 S Portage Path
 " Carl L [Ethel M] wks Goodrich Co h 221 S Portage Path
Borda Paul Jr [Ruth M] wks Firestone h 2180 East ave
Bordac Frances B h 497 Oxford ave
Bordach Stephen [Veronica] wks Col Salt Co h 897 Silvercrest ave
 " Stephen Jr wks Portage B & B Co h 897 Silvercrest ave
Bordan Carl waiter h 71 Ira ave
Bordash Alex J student h 1295 Atwood ave
 " Frank student h 1295 Atwood ave
 " John h 1295 Atwood ave
 " Joseph [Susie] rubwrk h 1295 Atwood ave
 " Joseph jr h 1295 Atwood ave
 " Stephen student h 1295 Atwood ave
Borden Agatha S wks Firestone h 2315 Kimball ct
 " Alvin D [Irene M] wks Goodrich h 536 Grove ave (C F)
 " Earl G student h 2315 Kimball ct
 " Edward F [Gladys L] wks Goodyear h -1761 Flint ave
 " Elias H h 2313 Kimball ct
 " Ethel J h 2315 Kimball ct
 " Frank [Mary] h 168 Merriman rd
 " Henry A [Louise M] wks Firestone h 2315 Kimball ct
 " Irma waitress h 54 S Martha ave
BORDEN KARI [Ruth P] pres Akron Franklin Co h 168 Merriman rd, Phone FR-3694
 " Mrs Lilhe wks Children's Hosp h 668 Rhodes ave
 " Lilly M bkpr h 2315 Kimball ct

ICE The CITY ICE & COAL CO. COAL

PURE ICE, DUSTLESS COAL. Phone Blackstone 7134

590

BURCH DIRECTORY CO'S

BORDEN

" Martin H student h 2315 Kimball ct
 " Mildred L wks Firestone h 2315 Kimball ct
 " Olive h 54 S Martha ave
 " Orley J student h 2315 Kimball ct
 " Russell G wks Ohio I Co h 2313 Kimball ct
 " Vivian E rubwkr h 2315 Kimball ct
 " Wm wks Goodyear r 1602 E Market
Bordenkircher Carl A [Mabel] mach Natl R M Co h 2460 Front (C F)
 " Mrs Catherine B h 2460 2d (C F)
 " Frances clk h 2460 2d (C F)
 " Frank J [Ava] mach Goodrich h 2467 2d (C F)
 " H Leo [Kathryn A] mach Ak Equipment Co h 2835 Bailey rd (C F)
 " Harry [E Margaret] mach Firestone h 2376 Conko
 " J Edward h 2460 Front (C F)
 " Marguerite F student h 2460 2d (C F)
 " P Bernard [Jane E] mach Natl R M Co h 2831 Bailey rd (C F)
 " Sylvester C [Garnet E] bkpr Goodrich h 2208 East ave
Border F Curtis [Rosa M] artist h 109 Hall
 " Helen C h 382 Power
 " John rubwkr r 562 Gage
 " Raymond J [Ethel R] h 146 Franklin rd (Stow)
 " Virgil L wks Goodrich r 2171 5th S W
 " Wilbur G h 146 Franklin rd (Stow)
 " Wm L [Ada J] mgr Acme No 77 h 382 Power
Borders A Dani h 728 Fuller
 " Herman [Eliza] h 635 Chittenden
 " Mrs Kate A (wid E Douglass) h 1021 Chalker
Bordl John [Julia] wks Col Ins Co h 600 Morgan ave
Bordner Ada E tchr h 532 Carroll
 " Clinton r 134 W Cedar
 " Edna student City Hosp h 39 Arch
 " Paul W [Mildred H] drftsmn h 642 Wall
 " Ralph E agt Natl L & A I Co h 120 Hollinger av
 " Sara student h 532 Carroll
 " Wm H [Ada P] tax map drftsmn Co Surveyor h 532 Carroll
Bordonaro John [Catherine] billiards 573 Batrd h 654 Kipling
 " Parmina h 654 Kipling
Borer Mrs Inez h 446 Pine
Borg Gustave A [Olive] wks B & O R R h 1333 Hazelwood ave
Borgen Elden M [Bernice E] wks Diamond M Co h 2024 18th S W
 " Mrs Ellen (wid John) h 78 Elinor ave
 " H Edward [Lulu] clk h 78 Elinor ave
 " Harry N [Mary E] slsmn h 501 Schiller ave
Borger Harold E [Della] auto mech h 156 E Brookside ave
Borgeson Allen B carp h 349 Black
 " Axel wks Mohawk R Co h 27 Kent
Boring Bernadine h 579 Miami
 " Chas V student h 1409 Swinehart ave
 " Mrs Emma B (wid Harry) h 579 Miami
 " Geo B [Elva A] pipette Goodyear h 159 Chittenden
 " Harry W [Viola G] wks Pitts P G Co h 1206 Welser ave
 " John H h 579 Miami
 " Theodore [Sylvia] wks Palmer M Co r 1190 Kohler ave
Bork Alvin H [Edna M] clk h 143 Hickory
BORK B W PRINTING CO F W Bork mgr job printing 474 S High, Phone FR-4615 (See page 117)
BORK E WALTER mgr E W Bork Printing Co h 343 Hickory Phone HF-8535
 " Mrs Lydia C (wid Herman A) h 343 Hickory
 " Otto F [Bertha M] tailor h 44 S Balch
 " Paul C [Helen F] [Hitchcock-Bork Studio] h 390 Brown
 " Wm O with E W Bork Ptg Co h 44 S Balch
Borke Peter lab h 1460 Riverside dr
Borkowski Joseph Z [Anna] wks Firestone h 2345 18th S W
BORLAND CHARLES [Beatrice I] pies Mohawk Rubber Co h Novelty O
 " Clarence W [Myrtle M] wks Goodyear h 1760 Hillside ter
 " Mrs Edith L (wid Chas O) h 738 W Market
 " Louis W paperhanger h 738 W Market
 " Orel V [Alice] mach h 82 Wise
 " Verna E h 1760 Hillside ter
Borman Mrs Lydia wks Quaker O Co h 234 Carroll
Bornet Anthony [Julia] restr 913 S Main h 9113 same
 " Anthony jr with A Bornet h 9113 S Main

BORNET

" Jacob [Elizabeth] with A Bornet h 303 Euclid av
 " Stephen E [Murs] slsmn r 632 Roscoe ave
Bornmuth Leo A [Jessie M] wks Goodyear h 1202 Pond View ave
Born Walter W slsmn Irving Klug h 363 Edge wood ave
Bornfeld Realty Co L Bornstein pres A P Feldman sec P A Bornstein treas 1003 Akron S & L Bldg
Bornhofen Lee J [Jean K] with Goodyear h 130 Elm Dale ave
Bornhorst Albert H bkpr r 3773 Buckeye
Bornman Andrew G [Freda] wks Goodyear h 99 E North
 " Chas H [Ellen] h 461 Seamans ave
 " Edward C student h 99 E North
 " Henry A student h 99 E North
Bornstein Mrs Leah pres Bornfeld Realty Co h 755 Bell
BORNSTEIN LFSLIE C [Irene] sec and treas Akron Dry Goods Co h 574 Delaware ave
 " Philip A [Leah] gro 755 Bell h same
Bornstine Harry H [Nora] clothes pressing 290 Wildwood ave h R D 7
Borntraeger Arthur G [Mary H] plbr 940 Whittier ave h same
Borodkin Abe gro 1830 Shaw ave h same
 " Israel [Rose] gro 428 E Exchange h 660 Bellevue ave
 " Nathan student h 660 Bellevue ave
 " Wm student h 660 Bellevue ave
Boron Henry auto painter h 96 Cuyahoga
 " Mrs Katherine (wid Peter) h 95 Cuyahoga
Boronias Joseph student h 930 Lane
Bororia Louis lab r 563 Harvey ave
Boros Elizabeth janitress W E Wright Co h Uniontown O R D 2
 " Mary student h 1264 Edison ave
 " Stephen [Mary] h 1264 Edison ave
 " Stephen jr student h 1264 Edison ave
Borosh Geza [Elizabeth] h 615 Corice
 " Irene E opr O B Tel Co h 615 Corice
Borostyan Elizabeth h 225 W Bartges
 " Joseph [Eva] wks Phila R W Co h 225 W Bartges
Borovan Mrs Victoria (wid Andrew) h 630 Morgan ave
Borovitz Alexander truck dr h 1612 Summit Lake blvd
 " Anna stenog First-Central T Co h 1612 Summit Lake blvd
 " David h 1612 Summit Lake blvd
BOROVITZ MARTIN [Katie] pres Akron Travel Bureau Inc h 1612 Summit Lake blvd Phone JE-6937
 " Saml h 1612 Summit Lake blvd
Borrell Arline A clk THE W O'NEIL CO h 121 Westmoreland ter
 " Harold J wks THE W O'NEIL CO h 121 Westmoreland ter
 " Herman J wks THE W O'NEIL CO h 121 Westmoreland ter
 " John F [Mary] h 121 Westmoreland ter
 " Laverne F h 121 Westmoreland ter
 " Wm slsmn r 61 S Balch
Borrelli Carmel student h 1207 Wylev ave
 " Fml student h 1207 Wylev ave
 " Frank [Mary] wks Goodrich h 1207 Wylev ave
Bors Michael [Clara] h 501 Edgewood ave
 " Michael jr student h 501 Edgewood ave
Borsellino Ida h 782 Garfield
 " Liborio [Josephine] baker h 782 Garfield
 " Saml student h 782 Garfield
Borst Chas H [Belle] inst man Co Surveyor h 319 Falls ave (C F)
 " Frank A [Mary E] wks Seiberling R Co h 56 Irestone blvd
 " Helen E clk Goodyear h 319 Falls ave (C F)
 " M Claude h 445 Madison ave
 " Zelma M h 445 Madison ave
Bortz Chas E [Anna] coal dir h 479 S Sunset View dr
 " Chas E jr coal dir h 479 S Sunset View dr
 " Harold F h 479 S Sunset View dr
 " John C student h 479 S Sunset View dr
 " Marjorie L h 479 S Sunset View dr
Borway Mrs Anna (wid James) h 338 Wooster ave
 " Mrs Cordelia R (wid C Luther) h 978 Marion pl
 " Harold B [Irene] painter 1259 East ave h same
 " Ray L agt I Thomas jr h 338 Wooster ave
 " Wm H musician h 1259 East ave
Borwerk Richard J with Ohio Edison Co h 554 Elma
Borza Theodore rubwkr h 1250 Moore

THE AKRON GENERAL INSURANCE AGENCY COMPANY
 174 South Main Street, HEMlock 5191 ALL KINDS OF INSURANCE

N. H. PORTER Interior and Exterior Painting, Spraying PHONE Arcraft, Decorating, Paper Hanging, Cleaning HEMlock 8 4 1 3

AKRON 1933 CITY DIRECTORY

591

BORZE

Borze Augustine h 1152 Marcy
 " Nick [Mary V] wks Goodrich h 1152 Marcy
 Bosak Amella student h 954 Snyder
 " Andrew h 954 Snyder
 " Vendel [Rosa] h 954 Snyder
 Bosanac Stanley [Anna] tailor United Cleaners Inc
 h 2360 Fdwm ave
 Bosco Stephen W [Lillian M] with Firestone h 1846
 Chestnut blvd (C F)
 Bose Mrs Regina M (wid Henry) h 1246 Bellows
 Boser Clarence A [Georgia W] h 489 Ripley ave
 " Clifford J [Clara] clk h 837 Oberlin
 " Durward R h 489 Ripley ave
 " F Robt [Dwelyn C] wks Gen T & R Co h 489
 Ripley ave
 " Freeland T painter h 972 Cole ave
 " Mrs Garnet h 930 Redfern ave
 " Geraldine M student h 489 Ripley ave
 " Lyle I [Catherine B] wks Goodyear h 1406 Gen
 eva ave
 " Mrs Miriam C h 865 E Market
 " Robt F [Dwelyn C] wks Gen T & R Co r 601
 Sherman
 " Robt W student h 865 E Market
 " Vaughn D wks Goodyear h 930 Redfern ave
 " Vivian V h 930 Redfern ave
 Bosez Michael [Elizabeth] h 173 E Center
 Boshara Joseph [Emil] confr 617 Johnston h same
 Bosilkov John [Tilhe] barber 223 W Thornton h 496
 same
 " John Jr barber J Bosilkov h 496 W Thornton
 Bosley Arthur E [A Marie] wks Goodyear h 1378
 Goodyear blvd
 " Austin C [Maud N] wks Gensemr Greenhouses
 h 1601 Munroe Falls ave (C F)
 " Chas A student h 2909 Albrecht ave
 " Gordon student h 1601 Munroe Falls ave (C F)
 " Harold A wks Gensemr Greenhouses h 1601
 Munroe Falls ave (C F)
 " Howard R [Mary J] auto serv sta 2907 Albrecht
 ave h 2909 same
 " Ivan L clk H B Bosley h 2909 Albrecht ave
 " Larson L wks Goodrich h 2909 Albrecht ave
 " Oliver H [Mary L] wks Firestone h 385 Steven-
 son ave
 " Osborn W r 206 S College
 " Tonetta student h 1601 Munroe Falls ave (C F)
 Bosma Henry J [Kathleen M] hairdresser THE A
 POI SKY CO h 1499 Aster ave
 Bosnich Mrs Anna h 821 S Case ave
 " Mrs Mary E (wid Benj) h 1190 Cordova ave
 Bosnyak John [Elizabeth] h 726 Easter ave
 " Joseph h 726 Easter ave
 " Mary student h 726 Easter ave
 " Stephen h 726 Easter ave
 Boso Cecil M student h 754 Carroll
 " Chas M [Luella K] wks Goodyear h 251 Kry-
 der ave
 " Chas S (Akron Radlo & Electric Shoppe) h 754
 Carroll
 " David C [Hilda M] h 251 Kryder ave
 " Fred M [Nicie E] wks India T & R Co h 21
 Coolidge ave
 " Harold [Cladys] h 864 East ave
 " John A [Marian L] wks Goodyear h 1980 Newton
 " Wm C huckster h 251 Kryder ave
 Bosold Wm R [Grace R] with Penna R R h 969
 Oakland ave
 Bosomworth Geo P [Vera T] engr h 1235 Wood-
 ward ave
 " Boss Mrs Anna M (wid Frank) h 838 E Exchange
 " Bernice M student h 234 Spicer
 " Evan [Hazel] chemist Col C Co h 123 Borton ave
BOSS FRANK J [Helen S] Chief of Police office
 Central Police Station 158 S High Phone BI-2181
 h 290 Brown
 " Geo A [Nora M] slsmn h 1079 Mercer ave
 " Lawrence [Emma M] wks Quaker O Co h 1
 Howard ct
 " Noah J [Ruth] mech Bire Dept h 234 Spicer
 " Wm M [Hazel E] dist supvr Albrecht Gro Co
 h 273 Wildwood ave
 Bossart Merle F [Ethel P] phys 767 1/2 N Main h 1550
 Bridge View circle (C F)
 Bosserman Firi D [Ginet V] wks Goodyear h 842
 Shannon (C F)
 " Hugh wks Goodrich Co h 108 Willis ave
 Bossert Frank stockman Sears R & Co h 103 S
 Portage Path
 Bosses Jeff r 81 Wood
 Bossbard Alfred with Firestone r Y M C A
 Bossler Morton R [Ethel I] mech h 423 Wirth ave

BOST

Bost Carlos D [Frieda A] wks Goodyear h 1345
 Arnold ave
 " Leonard H [Martha A] slsmn h 132 Dellen-
 berger ave
 Bostic Bland F [Grace M] boiler mkr h 2294 26th
 S W
 " Sinclair [Marie] h 429 Wellington ave
 Bostick Carl A h 487 Bacon ave
 " James M [Ordella] wks Falls R Co h 94 Rus-
 sell ave
 " John A [Elizabeth E] wks City h 487 Bacon ave
 " John A Jr h 487 Bacon ave
 " Pride F [Bessie L] printer h 276 James
 " Ray A h 487 Bacon ave
 Boston A Brady [Louise] h 103 Norton ct
 " Mrs Alta wks 608 S Arlington
 " Chas R [Lacy A] slsmn h 163 Canton rd
 " Clara C h 138 Maple rd (Stow)
 " Critabel wks Firestone r 1210 Getz
 " D Ray [Iola F] run d letter carrier h 110 Maple
 rd (Stow)
 " David B gardener r 1488 E Archwood ave
 " Earl W [Irene] wks Goodyear h 516 Gridley ave
 " Edward S with Anaconda Z O Dept h 110 E
 Mildred ave
 " Ellsworth L [Carrie A] wks Goodyear h 942
 Eva ave
 " Geo E [Juliet E] policeman h 1186 Mt Vernon ave
 " Grinding Co (F W Franzmann) 168 Oak rd (Stow)
 " Harry S [Susie M] city fireman h 955 Victory
 " Hotel (Mrs M E Draugherty) 1051 S Main
 " James E [Rilhe J] h 566 Gridley ave
 " Jesse L [Alice M] truck dr h 569 Gridley ave
 " Joy [Jeannette] slsmn Bator Radio Co h 371 E
 Market
 " Mrs Mary h 236 Poplar
 " W H Taft [Amy V] wks Gen F & R Co h n s
 Elm rd (Stow)
 " Wm M [Irmal] h 1746 Marks ave
 Bostrom Rev Carl D [Clara B] pastor Bethany
 Lutheran Church h 837 Carroll
 " Carl L student h 837 Carroll
 " Paul H student h 837 Carroll
 Bostwick Chas H [Florence M] wks Goodrich h 234
 E Arndale rd (Stow)
 " Francis D janitor h 2121 5th S W
 " Francis D Jr clk Bowery-Thornton Hardware
 Store h 2121 5th S W
 " H Clay [Cora M] mech engr Ak Std M Co h
 2162 17th S W
 " Julius C [Cynthia E] h 1214 Andrus
 " Wm A auto mech h 1214 Andrus
 Boswell Alex G [Mary E] (Valley Auto Machine
 Shop) h 43 N Valley
 " Mrs Anna L chef Summit Co J D Home h 145
 Arch
 " Claude R [Lena A] wks Beacon Journal h 642
 Philip ave
 " H Lucille h 642 Philip ave
 " James wks Goodyear r 1602 E Market
 " James R [Ruth L] wks Goodyear r 192 N Forge
 " John wks Goodyear / Corp h 2547 Nesbitt ave
 " Medie [Mildred L] wks Goodyear h 48 N Martha
 ave
 " Robt lab h 76 W Bartses
 Bosworth Edward C slsmn h 91 Jewett
 " Glenn V (Akron Sport Goods Co) h 299 First
 Cabin ct
 Botchie John R student h 804 Beardsley
 Botchvaroff Alexander C [Stevak] 2d hand goods
 589 Kenmore blvd h 2010 Manchester rd
 " Boris student h 450 W Wilbeth rd
 " Kiro [Bessie] h 450 W Wilbeth rd
 " Olga student h 2010 Manchester rd
BOTEIER MARY E supt Summit County Children s
 Home h 264 S Arlington
 Both Stephen [Tessie M] tchr Ak Institute of Music
 h 466 Allenford
 Botham Clarence A [Gertrude F] mgr Carter-Jen-
 kins Agcy Co h 143 Borton ave
 " Geo A h 597 Robinett ct
 " Kate h 597 Robinett ct
 Botmer Edwin J [Jessie] wks Goodyear Co h 991
 LaCroix ave
 " Walter T r 981 LaCroix ave
 Botis John (Liberty Hutterie & Shoe Shing) r 160
 Fulton
 Botkin Keith L [Gertrude G] engraver h 1821 Glen
 mount ave
 " Michael h rear 1042 Bank
 Botley Harry H [Blanche D] mgr Ohio Bldg h
 Akron-Wooster rd (Barberton O R D 4)

The
FIRST-CENTRAL
 TRUST COMPANY

You Will Be Welcome In
AKRON'S LARGEST BANK



BOTONER

Botoner Frank J [Bertha I] fireman Firestone P I & S Bank h 99 W Clnwood ave
 Botos Alex [Vera E] wks Diamond M Co h 950 Harrison ave
 Bott Edward C [Grace K] wks Goodrich h 861 Brown
 " Eleanor S student h 2132 11th S W
 " Fred D [Irene V] clk Pinc R R h 870 Less ave
 " Harry [Addie] carp h 2132 11th S W
 " Harry Jr student h 2132 11th S W
 " Herman h 2227 13th S W
 " Robt A h 370 Tyrodale ave
 " Robt W [Mildred E] electn Goodyear h 370 Tyrodale ave
 Botten Chas K [Gladys G] drftsman Ely & Barrow h 2789 Bailey rd (C P)
 Bottomfield Mrs Pearlina (wid Albert) h 982 Haynes
BOTTOMLEY FRANK [Edith H] (Hertzler & Bottomley) h 133 Myr ave (C F) Phone WA-5491
 Botts John S [Lisle O] h 537 StLege ave
 " Josephine B student h 537 StLege ave
 Bottsford Leslie L [Helen C] phys 635 2d Natl Bldg h 244 Storey ave
 Botz Frank J [Fva] wks Firestone Co h 787 Ruth av
 " Joseph [Catherine] h 377 W Barges
 " Joseph F [Mary L] wks Ent Mfg Co h 53 W South
 " Michael L [Susanna] wks Goodrich Co h 371 W Chestnut
 " Sebastian M [Elizabeth M] wks Firestone h 1861 17th S W

Botzko Helen stenog h 268 Pine
 " Muz J phone opr W F Wright Co h 268 Pine
 Botzman Andrew A [Eva K] h 906 Sherman
 " Anna M h 261 Eastland ave
 " Catherine A matron O B Tel Co h 906 Sherman
 " Helen h 906 Sherman
 " Jack L h 906 Sherman
 Botzum Albert C with Orpheum Theatre h 1129 Jefferson ave
 " Albert P [Ella M] treas Botzum Theatres Co and mgr Orpheum Theatre h 1129 Jefferson ave
 " Amelia h 62 S Walnut

BOTZUM BROS (O The I I Botzum pres and treas
 A A Hilkert vice pres and sec F W Donahue 2d vice pres in charge of sales building material feed coal etc 100 N High Phone JE-5121 F Akron branch 99 Scherling Phone FR-8511 washed and dry screened sand and gravel plant 715 E North Phone BI 7161 Garage 737 E North Phone JE-9823 warehouse and apples Earle st also seeds bulbs shrubbers poultry supplies hardware radios bicycles and athletic equipment 757 and 789 N Main Phone BL 9164 (See inside front cover)

" Bros Property Co L E Botzum pres Harry Botzum vice pres A A Hilkert sec J C Botzum treas 100 N High
 " Carolyn C with Botzum Bros Co h 139 Morning side dr
 " Dorothy M h 829 W Market
 " Floyd A mach Ent Mfg Co h 56 Atlas
 " Frank C h 24 Hurlbut ave
 " Frederick J [Marie K] with Firestone Pulk B & T Co h 2487 4th (C F)
 " Geo A [Maude E] h 86 Atlas
 " Harry [Lulu L] with Potzum Bros Co h 829 W Market
 " Mrs Battie h 1563 Inghwood ave
 " Henry [Metta A] with Botzum Bros Co h 616 Blanche
 " James K, clk Big Iron Transportation Co h 24 Hurlbut ave
 " Jane B tchr h 86 Atlas
 " Jane D student h 1129 Jefferson ave

BOTZUM JOHN A [Vaud V] special writer Times Press h 1646 8th (C F)
 " John R [Cecile H] signm Goodyear h 3053 W Market
 " Joseph C [Beatrice M] with Botzum Bros Co h 56 S Walnut

BOTZUM LEWIS E [Helen M] pres and treas Botzum Bros Co pres Potzum Bros Seed Co and Botzum Theatres Co h 52 Atlas Phone LN-5739

" Lida A h 21 Atlas
 " Margaret L h 62 S Walnut
 " Richard S h 829 W Market
 " Robt C with W B Smith Pibg Co h 24 Hurlbut ave
 " Rose L student h 82 Atlas
 " Rosemary h 829 W Market

BOTZUM

" Theatres Co L E Botzum pres A A Hilkert sec A P Botzum treas A A Phoenix mgr, ops Orpheum Theatre 12 S Main
 " Wm A student h 62 S Walnut
 " Wm C atty with Meade & Weisandt h 616 Falls ave (C F)
 Boucher Chas E [Ortencia A] mltr h 936 Ella ct
 " Geo [Vivian H] h 1349 Ottawa ave
 " Joseph P [Mabel F] wks Goodrich h 2301 5th S W
 " Percy H signm Summit W G Co h Kent O
 Boudreau Fritz [Catherine] barber C Grasso r 356 Silver
 Bouer Donald [Mona] wks Y W C A r 203 Ash
 Bouffeur Geo D [Georgia I] lettercarrier h 319 W Chestnut

Bouffla Mrs Grace I 122 N Portage Pkth
 Bougher Louis F [Ethel J] electn h 927 Harrison ave
 Boughner Mrs Bertha I h 1070 Steadman ave
 " Cora M h 612 Fern
 " Fay B student h 1030 Stadelman ave
 " Frank C [Lurl] mchs 733 Conley rd h 642 Fern
 " Richard J student h 612 Fern
 " Walter L [Gertrude I] rubwrk h 1077 Martin ave

Boughter, Florence G student h 81 E Youtz ave
 " John R [Florence M] patternmkr Firestone h 81 E Youtz ave
 Boughton Chas I [Emma W] bkpr First-Central T Co h 775 Chalkor
 " Eugene F [Margaret M] sales mgr Ohio Bell Tel Co h 1158 Jefferson ave
 " Frank K [Minnie] h 141 Annadale ave
 " Geo I [Maude G] wchmn Sumner Home h 2591 Terrace ave
 " Harry F [Irene I] (Krispee Crack Shop) h 2570 Whitelaw (C F)

" Hazel cashr Industrial Mfg Co h Copley O
 " James A [Louise] engr Goodyear h 288 Morning View ave
 " Mrs Josephine (wid Milton) h 301 Fountain
 " Pauline J student h 2570 Whitelaw (C F)
 " Ralph R [Helen K] chiopractor 2505 Albrecht ave h same
 " Wm G [Iva G] h 696 Aberdeen
 " Wm R [Geraldine E] painter h 695 Crosby

Boulevard (Oak & Transfer Co (I L Brode) 1356 Kenmore blvd
 " Lunch (O A Tabbe) 1529 Firestone pkwy
 " Theatre (Valmer Haidin) 948 Kenmore blvd
 " Tire Co (O B Phillips) 1390 Kenmore blvd
 Boulton Arthur W musician h 2185 6th S W
 " Elsie R h 676 Ranney
 " Grace W h 639 Upson
 " Miss Lulu F h 394 Sherman
 " Luther B [Alma M] wks Leo Mottl Co h 639 Upson
 " Thos J [Elizabeth M] auto serv sta 964 Brown h 2185 6th S W

Boulevard Robt T wks Underwood Elliott Fisher Co r Y M C A
 Bounkomo John h 1356 Laffer ave

BOUR EDWIN J sec Piedmore-Henry Motor Co h 441 Crosby

Bouras John [Anna] (Hawthorne Restaurant) h 208 W Center

Pourman Edward J [Istella J] h 2234 Oakwood dr (C F)
 Bourn D Ralph [Pauline] wks Falls R Co r 12 Detroit

" Raymond E [Nettie] wks Goodrich h 711 Bell
 Bourne Francis F (Bike Bourne Tavern) h w s Massillon rd

" Harry A [Helen P] foreman Goodrich h 473 Mulvern rd
 " Mrs Margaret E phone opr Nth Century H & V Co h 629 E Market

Bourquin Mrs Emma F h 1201 Massillon rd
 " Mary F tchr h 1201 Massillon rd

Boucher Carl L [Winifred M] wks Goodrich h 334 Prown
 " Edward L wks Goodrich h 677 Hackett

" Mrs Margaret M (wid Nicholas) h 677 Hackett
 " Marie C wks Falls P B Co h 677 Hackett
 " Rose M h 677 Hackett

" Wm F [Sonya H] h n s W Market
 Bousum Herman E [Eulema] wks Klages C & I Co h 2104 12th S W

Boutin John A [Letha] wks Goodyear h 1614 Hugule

THEODORE ST. GERMAIN REALTY CO. "Our Customers get the Bargains"

308-311 Ohio Building

Phones BLackstone 9118, 9119 and 9110

get the Bargains"

AKRON 1933 CITY DIRECTORY

593

BOUTON

Bouton Edgar T [Verna Y] wks Quaker O Co h 496 Brittain rd
 Bova Isabel wks Firestone h 1033 Harpster ave
 Bovard Mrs Blanche S (wid Edward) h 375 Watson
 " Edward F [Grace E] engr Hotel Marne h 643 Ranney
 " Mrs Elizabeth (wid Wm E) h 1562 E Market
 " Floyd G [Sarah J] drftsman h 94 Kuder ave
 Bowdls Geo [Elizabeth] shoe repr 1005 Johnston h same
 Bowington Arthur W [Ethel F] carp h 170 Stone
 Bovev Clara H student h 845 Sumner
 " Everett F [Margaret A] slsmn h 845 Sumner
 " Joseph F [Anna M] mech Firestone h 845 Sumner
 " Leona G h 845 Sumner
 " Wesley E Jr [Agnes W] slsmn Ak P Milk Co h 1335 Herberich ave
 Bowlin Sadie wks Firestone r 394 Grant
 Bow Yuen laundry 10 S Summit h same
 Bowden Mrs Anna h 42 E Thornton
 " Mrs Annis (wid John) h 109 Dodge ave
 " Mrs Mabelle E h 960 N Howard
 Bowder Elam W [Myrtle E] wks Goodyear h 944 Owen ave
 " Mary E student h 173 E Brookside ave
 " Wm E [Sara J] wks Firestone h 173 E Brookside ave
 Bowditch John [Mabel E] slsmn h 733 Ardella ave
 Bowdls Earl W [Adelaide G] truck dr h 1833 Soquia (C F)
 " Harold C [Rhea V] dr Day Cl & D h 5223 Crouse
 " Mildred E h 1413 Marcy
 " O E Inc realtors 402 2d Natl Bldg
 Bowden Benton [Zelta B] wks Goodyear h 410 Talbot ave
 Bowe Mrs Irene h 1421 E North
 Bowell Catherine r 207 E Center
 Bowen Achsh M tchr h 1130 Avon
 " Albert [Ida M] h 2684 Front (C F)
 " Alice E student h 918 Concord ave
 " Beatrice N tchr h 971 Corwin ave
 " Bertha G office clk Peoples Hosp h 711 Wall
 " Betty E student h 1714 Faye rd
 " Chas M [Coral] wks Goodyear h e s Grand Park ave
 " Chas R [Gladys] h 442 Black
 " Mrs Charlotte A h 4 Kent
 " Chester W [Flora] h n s Wooster ave
 " Clyde M [K Ethel] wks Mohawk R Co h 872 Hunt
 " Mrs Cora M (wid Lemuel) h 971 Corwin ave
 " Elizabeth J student h 20 W Lowell ave
 " Ernest [Ella] wks Goodrich h 1193 Carey ave
 " Frank U [Anna F] real estate h 42 Hilldale, dr
 " George wks Goodrich r 1059 Yale
 " Gordon T student h 711 Wall
 " Grace E student h 42 Hilldale dr
 " H Wm [Ethel C] freight agent Erie R R h 20 W Lowell ave
 " J Eugene student h 1391 Dietz ave
 " James E [Mayme L] wks Mohawk R Co h 918 Concord ave
 " Janice tchr h 26 E Tallmadge ave
 " John E [Mildred C] watchmaker Shulan's Inc h 319 Wildwood ave
 " John S [Beatrice M] wks Goodrich h 1391 Dietz
 " John W [Nancy N] auto mech h 1741 Adelaide blvd
 " Joseph [Florence M] wks Goodrich h 795 Silvercrest ave
 " Leander W [Belva A] wks Goodyear h 1714 Faye road
 " Leon D [Rosella M] truck dr h 1175 Reed ave
 " Mrs Louisa M (wid Michael J) h 817 Brown
 " Lucile student h 121 Ida ave
 " Mary wks Firestone r Y W C A
 " Pliny T [Bertha A] photog h 711 Wall
 " Pliny T jr sta attnd Std Oil Co h 711 Wall
 " Wayne F [Arless D] wks Goodyear h w s Grand Park ave
 Bowser Allan D [Emma V] slsmn Yeager Co h 807 Sheridan ave
 " Bess M buyer Yeager Co h 835 E Buchtel ave
 " C Aubrey [Dorothy H] wks Goodrich h 1924 Honodie ave
BOWER (ALVIN L [Edna M] deputy County Auditor h 337 Cloverdale ave Phone BL-8453
 " Chas rubwkr r 627 E Buchtel ave
 " Chas N [Elizabeth C] slsmn Elite Baking Co h 50 W Lowell ave
 " Clarence E [Anna E] lab h 746 1/2 Baird

BOWER

" Mrs Diantha H (wid Geo P) h 219 Rhodes ave
 " Dick C [Gertrude] wks Goodyear h 1576 Ottawa
 " Edgar R, [Frances B] painter h s s Midway
 " Elmer C watchmkr h 2148 7th S W
 " Elmer C [Grace M] slsmn Elite Baking Co h 763 Kling
 " Mrs Emma (wid Joseph H) h 196 W Cedar
 " Florence G h 2148 7th S W
 " Geo C [Bessie I] carp h 2549 31st S W
 " Mrs Goldie M h 962 Avon
 " Harry rubwkr r 28 Lake
 " Helen E student h 219 Rhodes ave
 " Mrs Ida h 144 Perkins
 " James auto mech r 674 Yale
 " James M [Flia] r 1163 3d ave
 " James S student h 962 Avon
 " Jesse F [Bessie] policeman Goodyear-Z Corp h 218 Fountain
 " Joseph W [Laura H] agt Prud I Co h 493 E Archwood ave
 " Leslie S wks Goodyear h 955 Ada
 " Leslie S Jr student h 955 Ada
 " Merne C student h 1576 Ottawa ave
 " Mildred clk Dept of Finance h 173 N Portage path
 " Orpha S tchr h 196 W Cedar
 " Ralph E driver F H Sours & Sons h State-Mills rd Akron O R D 5
 " Ralph O [Inez I] dentist 823 2d Natl Bldg h 951 W Exchange
 " Robt student h 962 Avon
 " Russell B [Prma D] office mgr Sun Oil Co h Lockwoods Corners Akron O R D 5
 " Thos A h 447 Edgewood ave
 " W Preston [Coral M] real est h 148 N Forge
 " W Russell clk Postoffice h 661 May
 " Wilbur C student h 2549 31st S W
 Bowers Mrs Adeline (wid Wm V) h 85 Paige ave
 " Alfred J h n s Success rd
 " Alfred J [Elizabeth] plstr h 1123 N Main
 " Alfred L [Harriet F] electn h 210 Graham rd (C F)
 " Mrs Alice G (wid Wm N) h 179 Gale
 " Andrew F [Lima A] h 166 W Exchange
 " Atlee H [Fidel G] auto repr h 2511 Triplett blvd
 " Beatrice M h n s Success rd
 " Mrs Bertha N (wid Seely) h 457 Wabash ave
 " Chas W [Bertha L] wks Firestone h 1078 Herberich ave
 " Mrs Christine E (wid Grove C) h 812 StClair
 " Clarence wks Goodrich h 1502 Merline ave (C F)
 " Cornelius B [Frances] truck dr h 2316 East ave
 " Danl L [Catherine] (Snappy Lunch) lunch 1231 E Market h 1495 same
 " Delmar B [Mary] h 2062 Mogadore rd
 " Denny E [Luella S] barber basement United Bldg h 1051 Corwin ave
 " Edith r 1071 Roosevelt ave (C F)
 " Edward D [Mae M] (Snappy Lunch) h 1196 Manchester rd
 " Edward J h 69 W York
 " Edward R [Bertha] slsmn Conart M S Inc h 614 Arden pl
 " Emma M h 751 Kennebec ave
 " Ernest A [Bella] wks Firestone h 335 Cole ave
 " Ervin E [Cora M] weather stripping h 270 Madison ave
 " Mrs Ethel nurse h 745 Glendora ave
 " Mrs Ethel wks Austin Print W Co h 1035 Coventry
 " Mrs Evelyn A public stenog 737 2d Natl Bldg h 816 Marie ave
 " Frank r 116 W Center
 " Frank W [Grace A] wks Goodrich Co h 372 Waverly pl
 " Mrs Freda A h n s Success rd
 " Geo [Della E] h 263 Lake
 " Geo L clk Hotel Marne r same
 " Grant C [Mary F] (Bowers & Wartenbe) h 171 Miles
 " Harlan H [Violet V] wks Gen I & R Co h 531 Canton rd
 " Harry E [Anna M] lunch 904 S Main h 833 Amherst
 " Harry L mach Times-Press h 322 W Market
 " Howard I student h n s Success rd
 " Ira B truck dr h 1320 Carey ave
 " James C wks Goodyear h 1353 Pond View ave
 " James G h s s Success rd
 " James K [Ruth I] insto h 1745 7th (C F)
 " Mrs Janie E h 130 McCoy
 " Jesse [Sylvia] wks Firestone h 1024 Welsh ave
 " John [Mattie M] truck dr h 143 Palmer

TAWNEY'S ICE CREAM COSTS NO MORE

WONDERFUL

594

BURCH DIRECTORY CO'S

BOWERS

- " John J clk h 2062 Mo.adore rd
- " John M [Pearl L] wks Goodyear h 1319 Pitkin av
- " John R [Clara M] h 922 McKinley ave
- " Lee H [Ethel G] auto repr 2512 Triplett blvd h 2611 same
- " Lloyd C [Valencia G] cr mgr Beacon Journal h 898 Fried
- " Madge M student h 745 Glendora ave
- " Mrs Margaret h 5 Clyde pl
- " Mrs Margaret J (wid Ellsworth) h 1502 Merline ave (C F)
- " Martin truck dr h rear 318 Jackson ave (C F)
- " Mildred waitress r 1501 Perkins
- " Milton S [Theresa A] clk THE M O'NEIL CO h 21 N Highland ave
- " Oril E h 243 Dayton pl
- " Paul D [Arlene L] chemist Firestone h 56 Firestone blvd
- " Ralph J [Evelyn A] painter h 816 Marie ave
- " Richard K auto painter Seiberling Service S Inc h 179 Gale
- " Russell student h 1353 Pond View ave
- " Mrs Sarah (wid Chas) h 335 Poplar
- " Mrs Sarah J h 714 Columbus ave
- " Sarah K wks Sup P & L Co h 2737 Front (C F)
- " Shirley A [E Gladys] purchasing agent Akron Pure Milk Co h Akron-Massillon rd R D 3
- " Virginia E student h 1078 Herberich ave
- " Walter E [Mary] h 243 Dayton pl
- " Walter G [Ethel M] lunch room 333 Massillon rd h 796 Thayer
- " Walter L wks Ak P Milk Co r 263 Locust

Bowers & Wartenbe (G C Bowers, B A Wartenbe) restr 1057 E Market

" Wm r 2211 2d (C F)

" Wm F [Corra A] dep Co Surveyor h 1575 13th (C F)

" Wm J [Sylvia] wks Firestone h 1274 Lakeside av
Bowersox Arthur C [Kathryn M] (Bowersox & Brady) h 952 Lovers lane
 " B Henry mech Pearson Motor Inc h 2316 8th S W
Bowersox & Brady (A C Bowersox H A Brady) barbers 2083 E Market

BOWERSOX ORVILLE L mgr Howe Hotel 11 S Main h same

" Robt S [Dorothy] wks Ohio Edison Co h 1131 LaCroix ave

" Mrs Sarah C (wid Chas) h 894 Silvercrest ave
Bowery Auto Wrecking Co (C T and L C Rogers) 973 W Bowery

" Brake Service (Harry Langrell) 178 W Bowery
 " Denver L [Gertrude V] wks Firestone h 264 Crescent dr

Bowery-Thornon Hardware Store Roy N Yoder mgr 284 W Thornton

" Transfer H T Mackey propr 467 Livingston
Bowes Alma A student h 2275 Billman pl (C F)

" Herbert W [Gertrude M] sismn Goodrich Silver-ton h 2275 Billman pl (C F)

" Jessie clk Cities Serv Oil Co h Shaton Center O
 " Richard D [Elsie A] mach Goodyear h 328 Look-out ave

" Wm J [Anna M] pres and treas Portage Tool Co h 415 Merriman rd

Bowhay Geo H r 1341 E Market
Bowie Isaac J [Harriet A] h 309 Scott ave

Bowland Geo E [Thelma D] truck dr Consumers W P S Co h 301 W Long

Bowby Milton [Mary C] wks Goodyear h 343 Thompson ct

" Nevin M bkpr Ians s h 343 Thompson ct
Bowlen John J phys 380 E Exchange h 751 Copley rd

" Lawrence E [Marie T] h 967 Boulevard
Bowler Chas E [Emma M] h 1193 S High

Bowles Blanche R asst Drs Shriber & Gillette h 353 Spicer

" Clarence [Helen] wks Goodrich h 9 Gregory ave
 " Lee lunch 93 Lods h same
 " Mrs Mary (wid Lee) h 93 Lods
 " Roberta student h 2266 East ave
 " Samuel [Lauruel] h 214 Furnace
 " Wm H [Norma M] wks Seibetling R Co h 2205 17th S W

" Wm S [Maggie V] carp h 848 Harrison ave
Bowley Mrs Elizabeth A (wid U Matson) h 4423 F Exchange

" W Geo h 4423 E Exchange
Bowling Bernard B h 319 Russell ave
 " Elizabeth O student h 815 May
 " Frank R [Mary R] aud Firestone h 761 Bitch
 " James rubwkr h 935 Hunt
 " Joseph C [Agnes L] wks Goodrich h 815 May

BOWLING

" Margaret C h 319 Russell ave
 " Nicholas L [Virginia] wks Firestone h 319 Russell ave

" Robt W h 319 Russell ave
 " Theodore [Nona I] wks Goodyear h 487 Sullivan

" Thurston I wks Firestone h 319 Russell ave
 " Wm D [Bertha L] wks Goodrich h 1270 Harpster

Bowman Albert I [Urma L] with Goodrich h 1916 6th (C F)
 " Mrs Anna E (wid J Wesley) h 2011 Archwood ave
 " Arthur clk r 101 Fulton

" Bros Drug Co V A Snyder mar physicians' supplies 276 S Main

BOWMAN BYRON W [Helen W] with Burch Directory Co h 476 Moreley ave Phone FR-6051

" Carl R [Vadie E] wks Firestone h 1370 Forbes
 " Mrs Carrie (wid Matthew A) h 504 Carroll
 " Mrs Catherine C (wid Isaac) h 758 Wing

" Celia h 275 S Main
 " Chas D [Bessie L] h 197 E Archwood ave
 " Chas G [Sarah E] (C C Market) h 887 Harrison

" Christian [Amanda B] brklyr h 2891 Oakwood dr (C F)

" Crepps auto mech h 974 Eva ave
 " Curtis J [Alma K] prin J R Buchtel High School h 61 Clemmer ave

" Mrs Daisy h 473 Wildwood ave
BOWMAN DAVID W [Amy B] gen mgr The Burch Directory Co h 92 Oakdale ave, Phone HE-3335

" Dell S [Effe M] phys 345 Crosby h same
 " Edgar I [Nina M] wks Goodyear h 540 Spicer
 " Edward pbr r 513 N Main

" Eleanor M tchr h 30 S Walnut
 " Elizabeth wks Quaker O Co h 275 S Main
 " Mrs Elizabeth A (wid Samuel H) h 921 Baughman

" Ernest [Martha] wks Firestone h 1651 14th (C F)

BOWMAN ERNEST E [Bertha] pres Akron Window Glazing Co Inc h S Main ext R D 4 Phone MA-2242

" Ethel E student h 1942 16th (C F)
 " Evelyn h 13 E South
 " Evelyn V student h 79 Lake

" Floyd R [Ruth I] ins h 944 Bloomfield ave
 " Frank [Mary E] carp h 214 Broad blvd (C F)
 " Frank W h rear 377 N Howard

" Frank W [Mary] carp h 112 Aetna
 " Frederick B [Nita L] rubwkr h 1359 Bellows
 " Mrs Grace L h 363 Stanley rd

BOWMAN HARRY L [Mary E] salesman Com Ptg & Litho Co h 923 Baughman Phone HE-8075

" Harry M [Helen L] truck dr h 715 W Bowery
 " Robert L [Verna] auto serv sta 221 S Forge, ice retail 211 S Forge h 728 Hanson ct

" Howard O [Lydia W] clk Goodrich h 483 Celtic
 " J A clk r 1010 S Main
 " J Raymond with Natl B B & S Co h 54 Hawthorne

" Jane B sec to officers First Central T Co h 35 Everett ave

" Jesse J [Carmel] cook r 855 Carroll
 " John [Mary] h 263 Lods
 " John A [Blanche M] wks Goodyear h 711 Elbon

" John A jr student h 711 Elbon ave
 " John E student h n s L Waterloo rd
 " Joseph S [Edith M] electn h 1466 Oakwood ave

" Lee driver Natl Dry & D C Co h Portage Lakes O
 " Leonard C [Emma K] sismn h 1850 19th S W
 " Leslie V [Josie] h 991 Eva ave

" Linney C auto serv sta 1474 Massillon rd h same
 " Lloyd J [Ethel M] wks City Water Wks h 974 Eva ave

" Mrs Lora L (wid David I) h 54 Kirkwood ave
 " Louise H student h 54 Hawthorne ave
 " Luther M [Lena] wks Gen T & R Co h 655 Madison ave

" Mabel S h 197 E Archwood ave
 " Mrs Martha (wid Joshua S) h 2238 8th S W
 " Mary E h 263 Lods

" Mary H teacher h 54 Hawthorne ave
 " Mrs Neva L (wid Lewis S) h 267 J Buchtel ave
 " Oscar [Anna] wks Mayflower Hotel h 263 Lods
 " Paul W [Lola M] wks Firestone h 896 Brown

BOWMAN R ROY [Louise B] pres National Blank Book & Supply Co h 54 Hawthorne ave Phone JE-3733

" Ralph truck dr h 1324 Weiser ave
 " Raymond McC clk Goodrich h 197 E Archwood av
 " Raymond S student h 944 Bloomfield ave
 " Richard student h 244 Hill ave (C F)
 " Richard R student h 61 Clemmer ave
 " Robt student h 214 Broad blvd (C F)
 " Robt h 263 Lods
 " Robt E student h 61 Clemmer ave

THE WM. H. EVANS & SONS CO.
 MORTGAGE LOANS 95 S. Howard St., Cor. Mill St.

**BOWMAN**

- " Robt H [Inez G] mech engr Firestone h 15 Harcourt dr
 " Russell M [Elsie R] exporter h 715 E Buchtel ave
 " Susan teacher h 54 Hawthorne ave
 " Thos S [Ethel L] contr-bldr 1942 16th (C F) h same
 " U S Grant [Minnie M] mech Klages C & I Co h 675 E Waterloo rd
 " Ursula J h 15 Harcourt dr
 " Viva M with Fam Serv Bureau h 15 Harcourt dr
 " Wallace F [Thelma M] with Goodrich h 2375 Wyandotte ave (C F)
 " Walter R h 2358 29th S W
 " Wayne C [Anna F] station supt Klages C & I Co h n s 1 Waterloo rd
 " Wm S [Elizabeth] with Ak Trans Co h 715 E Buchtel ave
 Bowmaster Harry C [Mary C] wks Goodyear h 1840 10th (C F)
 Bowser A Judson [Jeannette G] music tchr h 2282 17th S W
 " Caroline M student h 727 Garfield
 " Chester L [Esther M] slsmn h 727 Garfield
 " Clarence H [Elizabeth L] wks Firestone h 2346 15th S W
 " Mrs Cora nurse r 37 Borton ave
 " Crede C [Velma H] with Goodyear h 847 Falls ave (C F)
 " Earl J [Naomi H] wks Ak Std Mold Co r 72 Ido
 " Florence E wks 730 Merriman rd
 " Wilson D [Pauline] h 495 Weeks
 Bowsher Clarence W [Ethel C] painter h 530 Thelma
 " Ortha R [Mabel B] comm agt A C & Y Ry h 918 Copley rd

BOWSHER WILLARD [Rose] sec and treas Arrow Secret Service Inc h 2566 Ardwell ave

- Boywer Chester H h 784 Kelly ave
 " Christina A student h 784 Kelly ave
 " Mrs Diele E [wid Augustus H] h 784 Kelly ave
 " Ezra M [Mildred M] roofer h 620 Iredell
 " Pau. [Bernice D] wks Goodyear h 688 Sylvan ave
 Boxler Edwin C student h 1217 McKinley ave
 " Wm C [Mary] wks Goodyear h 1217 McKinley av
 " Wm F h 1217 McKinley ave
 Boy scouts of America (National Council) D M Ramsay regional scout executive 2401 1st-Central T Bldg

BOY SCOUTS OF AMERICA (Akron Area Council)

- M M Kindig pres F H Adams vice pres F S Carpenter treas E L Marting scout commissioner H T Foley scout executive J H Saum 1st scout executive W S Kline, J K Taylor and J G Juell field scout executives 2d floor Bankers Bldg 191 S Main Phone JE-8117
 Boyajian Chas student h 966 Kenyon
 " John wks Goodrich h 966 Kenyon
 " Rose student h 966 Kenyon
 Boyan Richard r 4873 S Main
 Boyce Alonzo F h 1033 Baird
 " Ancie M [Cora A] plstr h 846 East ave
 " Bryant E [Irene E] agt Prud I Co h 659 Grace
 " Carl M [Shella N] with J W Boyce & Son h 333 Brittain rd
 " Carl M jr student h 533 Brittain rd
 " Davis wks Goodyear r 263 W Long
 " Fred [Arnes M] wks R C A Rub Co h 777 Leo
 " Harry [Florence] truck dr h 385 Euclid ave
 " Harry R [Gladys] auto mech r 459 Douglas
 " J W & son (J W and Scott) supt dirs 538 Brittain rd sand bank n s W Waterloo rd
 " Jesse [Bertha] plstr h 1033 Baird
 " John N [Gladys M] wks Goodyear h 939 Jefferson
 " John W (J W Boyce & Son) h 827 Lovers lane
 " Marion G h 29 Hawthorne ave
 " Milan C r 23 Hawthorne ave
 " Scott (J W Boyce & Son) h 827 Lovers lane
 " Shella L student h 533 Brittain rd
 " Walter I [Marjorie B] wks Twin Coach Co h 182 Oak rd (Stow)
 " Wm H student h 659 Grace ave
 Boych Paul r 111 N Case ave
 Boyd Mrs Addie h 440 Locust
 " Andrew G [Jessie M] insp Goodrich h 892 Clearview ave
 " Mrs Anna M h 874 Douglas
 " Antoinette L h 848 Yale
 " Asa [Hazel] wks Water Wks h 314 Sackett ave (C I)
 " Bertha h 291 N Howard
 " Mrs Bessie h 10 Jods
 " Mrs Betty M (wid James) h 753 W Market

BOYD

- " Mrs Blanche V prin Colonial School h 2218 10th S W
 " Bruce E [Mabel L] wks Firestone h 2577 Manchester rd
 " Carlton [Myrtle] wks Firestone r 1111 Kenmore blvd
 " Mrs Caroline (wid Robt) h 1491 Overlook dr
 " Caroline M student h 1030 Big Falls ave
 " Cecil L [Bessie M] truck dr h rear 921 Bell
 " Chas C wks Goodrich h 2062 16th S W
 " Chas C [E Verne] pharm Steins Pharmacy h 1450 Manchester rd
 " Chas D wks Goodrich h 208 N Forge
 " Chas E [Hettie M] wks Firestone h 311 Lloyd
 " Chas J student r 176 Nieman
 " Chas J clk Gardner Co h 606 Tallmadge rd (C F)
 " Chas S [Dorothy G] coal dir h 553 Carroll
 " Clair h 1491 Overlook dr
 " Clarence R [Betty M] barber G O Selzer h 1409 Newton
 " Clyde [Mina] lbr h 40 Lods
 " Clyde B [Norm M] paperhanger h 563 Nash
 " Dolores stenog h 877 Chalkert
 " Don R [Kathryn H] greenskpr Portage C Club h 202 Twin Oaks rd
 " Edith L opr Carl Shop h 403 Silver
 " Mrs Elizabeth A (wid Wm R) h 2218 10th S W
 " Elizabeth N tchr h 2218 10th S W
 " Earl N student h 91 Annadale ave
 " Ethylene M h 444 Dennison ave
 " Eunice M student h 1030 Big Falls ave
 " Mrs Fva R (wid Richard D) h 717 Tallmadge rd (C F)
 " Geo [Margie] wks Thos Phillips Co h 660 Harvard
 " Gerald K toolmkr h 563 Nash
 " Mrs Gertrude H r 176 Nieman
 " Gilbert H [L May] wks Goodrich r 733 Douglas
 " Gordon J h 949 Inman
 " Grace student h 1073 East ave
 " Guy F wks Postoffice h 31 Christie
 " Harry C [Lillian C] real est h 91 Annadale ave
 " Harvey h 1491 Overlook dr
 " Hazel L credit mgr East Ak Hdw Co h 563 Nash
 " Mrs Helen F tchr h 541 Lindell
 " Hukh [Mary A] F 12 Tallmadge rd (C F)
 " James G [Margaret M] wks Am II R Co h 2534 Orden ave
 " James H h 1066 Chalkert
 " James H [Iena B] watchmaker Hood & Hoover Inc r 741 Roselawn ave
 " James R ins h 715 W Market
 " Rev John A [Bertha B] pastor Church of the Nazarene h 444 Dennison ave
 " John H truck dr h 2218 10th S W
 " Kathleen h 291 N Howard
 " Laura B student h 444 Dennison ave
 " Lawrence D [Helen A] slsmn h 1028 Pickford ave
 " Lowell K [Irene] wks Goodyear h 801 E Exchange
 " Mabel h 120 E Coxa Falls ave
 " Marshall S [Thelma A] h 291 N Howard
 " Mary D wks Goodyear r 687 Excelsior ave
 " Mary Denne tchr h 2218 10th S W
 " Mary J student h 91 Annadale ave
 " Matthew [Olive S] supt of streets (C F) h 606 Tallmadge rd (C F)
 " Orville D mgr F W Woolworth Co h 21 S Walnut
 " Otis r 24 S Balch
 " Paul V [Dorothy D] wks B & O R R h 1065 Murray ave
 " Preston h 439 Washington
 " R Chink [Hallie L] auto mech h 589 Baldwin rd
 " Ralph L [Myrtle L] wks Goodrich h 848 Yale
 " Ralph P student h 1030 Big Falls ave
 " Raymond G with Goodrich r 1229 Delia ave
 " Mrs Rebecca S (wid Edward) h 399 Perkins
 " Richard student r 176 Nieman
 " Robt h 415 Kiling
 " Robt P [Grace L] slsmn Jones & Glass Co h 2062 16th S W
 " Rose C stenog J A Kendall h 933 Wooster ave
 " Mrs Saddle E (wid Iros J) h 492 W Bowery
 " Saml H [Leona R] h 1030 Big Falls ave
 " Stacy D [Angie M] slsmn Ak P Milk Co h 2066 Last ave
 " Stanko gro 906 Johnston h 919 sump
 " Stanley L [Charlotta] slsmn Ak P Milk Co h Revere rd
 " Thos [Maggie] h 712 Crestview ave
 " Thos jr student h 712 Crestview ave
 " Thos W [Bernice] slsmn Reiter D Co h 415 Kiling

Phone Franklin 0312 FOR COAL B. F. FREDERICK & SON 86 East Thornton St. AT NEW VIADUCT

THE DAUNTLESS PLUMBING & ELECTRIC CO. 18-22 E. State St. PHONE

REPAIR WORK GIVEN PROMPT AND CAREFUL ATTENTION Franklin 8109

596

BURCH DIRECTORY CO'S

BOYD

" Thos W [Gertrude] clothes pressing 29 N Arlington h same
 " W Mastin Jeweler James Mair r 637 Excelstor av
 " Willard E student h 606 Tallmadge rd (C F)
 " Wm [Hermine] wks Goodyear h 933 Wooster ave
 " Wm J student h 712 Tallmadge rd (C F)
 " Wm M [Harriet J] wks Goodyear h 408 Silver
 Boye Frank J wks Goodrich r 699 Harvard
 Boyeck Rudy [Lmml] wks Firestone h 626 Kipling
 Boyenton Albert wks Goodyear r 741 Rosclawn ave
 Boyer Agatha M h 169 Walnut ter
 " Mrs Anna h 694 Crosby
 " Carey [Elizabeth] lab h 781 Rhodes ave
 " Carl h 322 Campbell
 " Carl E [Beatrice A] with O B Tel Co h 2031 20th (C F)
 " Caroline F h 1483 Hampton rd
 " Mrs Catherine (wid Geo) r 867 Grant
 " Chas L [Violet M] h 1184 Laird
 " Clarence wks Firestone r 101 E Archwood ave
 " Clifford J [Grace M] wks Goodrich h 690 Winans
 " Delbert T student h 1031 Lane
 " Elton W [Helen M] slsmn E O Gas Co h 67 E Dalton
 " Mrs F (hel) R h 1038 Harrison ave
 " F Vincent r 2360 East ave
 " Fred wks Henry C & I Co h 1003 1/2 Kenmore blvd
 " Georgia C h 159 Walnut ter
 " Harry clk h 292 Howe
 " Harvey E [A Fern] treas M & B Fruit Juice Inc h 2200 18th (C F)

BOYER HOWARD E [Mildred E] mgr The Bradstreet Co h 597 Glendora ave Phone JE-2791
 " James A [Lorena M] wks Goodyear h 580 E Waterloo rd
 " James G [Mamie S] lab h 90 Gregory ave
 " John [Mary] h 394 Homestead
 " John jr [Susan] h 400 Homestead
 " John C [Dorothy A] mach Goodyear h 346 Parkwood ave
 " John S [Nancy J] mach h 2494 23th S W
 " Lester C [Helen J] h 944 Edge
 " Lester C [Lenore] rubber sundries r 98 Shaker dr
 " Mrs Lillian h 186 1/2 Howe
 " Lindsay h 186 1/2 Steiner ave
 " Mrs Marie M smstrs Portage Hotel h 159 Walnut ter
 " Sarah J student h 90 Gregory ave
 " T C wks C R Sapp
 " Theodore r 867 Grant
 " Thos [Mettie] wks Firestone r 783 Amherst
 " Thornton C [Elma L] lab h 1031 Lane
 " Viola h 186 1/2 Steiner ave
 " Wm J [Dorothy E] wks Goodrich h 1094 Emmett road

Boyers Byron L [Alma B] wks Goodyear h 81 W Dalton
 " Robt H [Ethel F] insp Ohio Insp Bureau h 894 Dover ave

Boyes Arthur R h 699 Springdale
 " Charles F h 699 Springdale
 " Clara B h 216 W Long
 " Ellsworth E [Mary A] wks Firestone h 972 Neptune ave
 " Fred R [Carrie E] mach Goodyear h 565 Cuyahoga

" Fred R jr wks Goodrich h 565 Cuyahoga
 " Gilbert W h 699 Springdale
 " John student h 213 Euclid ave
 " John H wks Goodrich h 972 Neptune ave
 " John W h 565 Cuyahoga
 " John W [Emma E] h e s Fish Creek rd (Stow)
 " Lester wks Goodrich Co h 213 Euclid ave
 " Mary J student h 972 Neptune ave
 " Thos J [Mary] wks Goodrich h 213 Euclid ave
 " Verna M student h 972 Neptune ave
 " Walter S student h 699 Springdale
 " Wm B [Mary M] wks Goodrich h 699 Springdale
 Boyett Brunell student h 411 Lindenwood ave
 " Edgar R [Murphy] chauf F B Theiss h rear 909 W Market

" Mrs Elizabeth F (wid John P) h 158 W Center
 " John H wks Goodyear h 158 W Center
 " John L [Clara] wks Postoffice h 411 Lindenwood

Boyklich Guy [Mildred] mach Goodyear h 268 Park
 " Olga student h 268 Park
 " Vivian student h 268 Park

Boyklr John H [Addie] h 1543 Riverside dr
 " Robt [Rose] lab r 354 Douglas
 " Mrs Rose h 610 Clover

Boylan A Lucile tchr h Portage Lakes O
 " Anne L dep Co Auditor h 71 Morningside dr

BOYLAN

" C Theresa sec J H Barrv h 71 Morningside dr
 " Edward H [Marion C] atty 77 N Highland ave h same

" Harry A [Edna M] slsmn J E Tankey Realty Co h 258 W Miller ave
 " Purcell J [Pearl C] h 1940 7th (C F)

" Robt M [Laura M] slsmn J Frank B Co h 723 N Howard

" Thos J [Kathryn B] sec T E McShaffrey Construction Co h West Reservoir
 Boyle, Bernard J [Sarah E] dentist 306 1/2 Pioneer h same

" Chas G [Mina P] cranemn Holub I & S Co h 481 Scheck
 " Chas P [Gertrude M] slsmn Carlton s Clothes h 688 Kenmore blvd

" Danl wks Gen F & R Co r 573 Brown
 " Danl F [Martha I] wks Goodrich h 155 W Tallmadge ave

" Danl L [Helen M] with Goodrich h 451 1/2 W Market
 " Edward J [Margaret F] mgr Acme No 92 h 2967 Hudson dr (C F)

" Mrs Elizabeth J (wid Hugh) h 382 E Cuya Falls
 " Floyd C [Nelle] wks Goodrich r 1014 Collinwood
 " Frances A wks THE M O'NEIL CO h 382 E Cuya Falls ave

" Geneva F h 637 E Cuya Falls ave
 " Geo H h 637 E Cuya Falls ave
 " Gerald F clk h 314 Hillwood dr

" Granville H [Dolly A] wks Beacon Journal h 32 S Adolph ave

" Hugh J h 382 E Cuya Falls ave
 " Imogene student h 149 Marvln ave
 " J. Robt [Dora G] slsmn h 149 Marvln ave

" Jack orderly St Thomas Hosp r 601 Schiller ave
 " Jerry F clk Kroger G & B Co h 314 Hillwood dr
 " John [Clara] wks Goodrich h 637 E Cuya Falls ave

" John W [Lmml] truck dr h 1257 Laffer ave
 " Louis M [Auda] with Firestone h 75 E Mapledale
 " Mrs Margaret B (wid Edward D) h 206 Storer ave

" Nelle clk THE M O'NEIL CO h 1014 Collinwood
 " Raymond [Virgie S] h 460 Inman
 " Mrs Rose A clk h 314 Hillwood dr

" Thos E foreman Goodrich h 63 Lorena dr
 " W Arthur [Margaret] h 445 Douglas
 " Wm B student h 314 Hillwood dr

" Wm C [Frances R] electn h 334 E Graham rd (Stow)
 " Wm D [Sadie E] bus opr P O Coach Line h 273 1/2 W North

" Wm G truck dr h 1257 Laffer ave
 " Wm H [Frances] wks Goodyear h 1522 White ave
 " Wm J [Ida E] wks Gen T & R Co h 2133 12th (C F)

Boylan Dolores J student h 1306 Louisiana ave
 " Earl F [Grace D] wks Goodrich h 1263 Herberich
 " Gordon L [Catherine F] truck dr h 507 W Wilbeth road

" Harry C [Ellen C] h 1263 Herberich ave
 " John W [Rose B] wks Ak P Milk Co h 1306 Louisiana ave

" Robt H student h 1306 Louisiana ave
 Boyles A Denver [Gladys G] wks Goodyear h 964 Clement

" Harry E [Marguerite I] bus opr h 40 Detroit
 " Mott E [Jennie M] used furniture 1370 E Market h 40 Detroit

" Ray [A Catherine] wks Goodrich h 127 Highpoint
 Boynton Donald A student h 889 Avon

" Elda M clk G P Williams h 889 Avon
 " Mrs Mae S h 889 Avon
 " Willard G student h 889 Avon

Boyer Chas h 852 Hudson rd (Stow)
 " David J [Naomi E] wks Goodyear h 1052 Dayton
 " Joseph [Mary] wks Goodyear h 852 Hudson rd (Stow)

" Joseph O wks Goodyear h 852 Hudson rd (Stow)
 " Wm A h 852 Hudson rd (Stow)

Boylm John L [Betty A] wks Goodyear h 626 Mer-ton ave

Boyton Wm clk r 779 Brook
 Boyts Chas W [Sallie C] h 343 S Arlington

Boza Michael wks Ak Rye Bread Co r 196 Russell ave
 Bozelle Larry [Effie S] slsmn h 1165 McVernon ave
 Bozeman Victor L wks Goodyear r 694 Victoria ave

Bozic Bozo [Sarah] h 1133 Johnston
 " Mirko [Finna] lunch 1050 Grant h same
 Bozich Chas [Nastasia] h 321 W Bartzes

" Joseph [Helen] (Bozich & Stokich) h 726 E South
 " Max student h 321 W Bartzes
 " Michael [Theresa] farmer h Michael Bozich Fair-lawn-Southern rd

THE CENTRAL ASSOCIATED REALTY CO. 403 OHIO BUILDING

SUNSET VIEW SUBDIVISION - IS RESTRICTED TO MAKE BEST MODERN RESIDENTIAL CONDITIONS

AKRON 1933 CITY DIRECTORY

597

BOZICH

Bozich & Stokich (Joseph Bozich Mrs Jennie Stokich) gro 726 L South
 Bozigar Andrew G (Florence A) electn h 1247 Sawyer
 " Stephen (Julia) electn h 1928 15th S W
 Bozin Louis clk Stephen Bozin h 359 W Bartses
 " Michael wks Ak Merchandise Co
 " Stephen (Katista) gro etc 359 W Bartses h same
 Bozman Frank L (M Marguerite) engr Springfield Lake San h 2632 Terrace ave
 Bozo Stephen gro 198 E Miller h same
 Bozslk Joseph student h 1325 Curtis
 " Stephen (Barbara) rubwkr h 1325 Curtis
 Bozymum Helen h 154 Otto
 " Nicholas (Lena) wks B & O R R h 154 Otto
 Bozzelli Achille h 234 E Cuya Falls ave
 " Anthony student h 1193 2d ave
 " Arthur h 234 E Cuya Falls ave
 " Frances h 1193 2d ave
 " Frank (Antoinetta) wks City h 1193 2d ave
 " Joseph (Rose M) wks Goodrich Co h 382 Euclid
 " Leonard (Paulina) h 596 Bell
 " Lorenzo (Philomena) meats 866 Dayton h 234 E Cuya Falls ave
 " Lucy A student h 1193 2d ave
 " Mary student h 234 E Cuya Falls ave
 " Michael (Mabel A) wks Goodyear h 519 Mohawk
 Bozzilli Philip r 497 Lucy
 Brabham Clarence E (Della J) carp h 807 Ravenswood
 Braccio Nick (Rose) wks Penna R R h 504 N Arlington
 Braco Guy W (Frances F) slsmn h 545 Crosby
 Bracken Catherine A clk Yeager Co h 2330 5th S W
 " Dorothy L clk Goodyear r 522 Winans ave
 " Edward h 689 Lumiere
 " Mrs Ellen h 142 Willard
 " Felix H (Anna B) wks Goodyear h 2230 5th S W
 " Fred M student h 2230 5th S W
 " Gladys M student h 460 N Howard
 " Harold B (Mary A) insp Gen I & R Co h 1179 Dietz ave
 " Herbert B (Sallie L) wks Firestone h 689 Lumiere
 " Theodore L (Mary V) wks Goodrich h 460 N Howard
 " Thos P (Mary E) wks Goodrich h 866 Yale
 Brackencidac Joseph H (Oiga) div com engr O B Tel Co h 700 Sackett ave (C F)
 Brackett Albert L (Ethel E) wks Goodrich h 258 E Emerling ave
 " Arvel L student h 1356 Kentucky ave
 " Birch F (Sada F) wks Mohawk R Co h 912 Rowe
 " Cuthbert M h 1356 Kentucky ave
 " Elizabeth h 543 Reed ave
 " Forrest M (Mallie F) wks Ohio I Co h 1356 Kentucky ave
 " Mrs Sophie wks Firestone h 280 Lloyd
 " Theodore R (Rebecca I) wks Goodyear h 1181 Neptune ave
 " Wm L (Opal G) wks Goodyear h 912 Rowe
 " Wilma R bkpr Akron Vitrolite & T Co h 1356 Kentucky ave
 Brackley Francis R clk A & P Tea Co h R D 1
 " John J (Maud J) wks Ak Std Mold Co h 360 Parkwood ave
 Brackmyer Elmer E (Stella C) carp h 1623 Artman
 " Mildred L student h 1623 Artman ave
 " Roy E h 1623 Artman ave
 Bracy Mrs Maxine h 539 Wabash ave
 " Wm J (Eval) h 784 Douglas
 Bradach John (Agnes) wks Goodyear h 949 Seneca place
 " John jr h 949 Seneca pl
 Bradbury Abraham L truck dr h 174 E Archwood av
 " Geo W (Rose L) h 605 Sumner
 " James A (Elizabeth) wks Peoples Hosp h 493 Nash
 " Mrs Viola r 171 Ido ave
 Braddick Sebastian C (Anna) asst supt THE M O'NEIL CO h 462 Dorchester rd
BRADDOCK CO The, E O Gaskill pres Thelma I Werner sec and treas reators 1802 First-Central Trust Bldg Phone FR-9188
 Braden Carl H h 386 Kling
 " Carl L (F Gertrude) h Baumberger rd (Stow)
 " Chas W fireman B & O R R h 910 Peckham
 " Clarence R (Mabel B) confr 1094 Brown h 890 Merton ave
 " Donald W h 890 Merton ave
 " Mrs Grace A h 43 N Walnut
 " Harland H (Noia O) slsmn Quimby H Bakery h 880 Wexley ave
BRADEN JAMES A author h Medina rd
 " John A h 1016 Kling

BRADEN

" Mary student h Baumberger rd (Stow)
 " Robt L h Baumberger rd (Stow)
 " Vally N (Mary N) with Goodyear h 726 Evergreen dr
 " Wm H (Sadie) h 356 Kling
 Bradfield James h 119 E Dartmore ave
 " James W (Viola E) wks Goodrich h 361 Selden av
 Bradford Abraham (Marinda) h 273 Rockwell ct
 " Mrs Billie r 472 Perkins
 " Chester R (Neva L) ins h 26 E Tallmadge ave
BRADFORD (LIFFORD) P (Gertrude) div commercial mgr Ohio Bell Telephone Co h 167 N Prospect Kent O
 " Mrs Helen h 241 S High
 " Isabel student h 241 S High
 " James M h 661 Hazel
 " Joseph C (Mary) wks Firestone h 130 Belmont
 " Joseph N (Marjorie M) mech Otis Elevator Co h 406 Evelyn ct
 " Mrs Leon P dressmaker h 1269 Sherman
 " Melvina musician h 130 Belmont
 " Phny O (Jessie E) contr bldr 120 S Maple h same
 " Saml (Elnora H) wks Firestone B Co h 1349 Getz
 " Thos (Lilla) wks Goodyear h 494 S Arlington
 " Vivian J student City Hosp h 120 S Maple
 " W Paul student h 1011 Sawyer ave
 " Wendell R wks Ak Fort Pitt F Co h 120 S Maple
 " Wm M (Ida M) slsmn h 1011 Sawyer ave
 Bradich Mrs Anna gro 971 Bellows h same
 Bradley Mrs Anna L h 236 Sobul ave
 " Arnold J (Lucille G) mach Goodyear r 965 Hayes
 " Arthur painter h 804 Roselawn ave
 " Arthur P painter h 50 Merriman rd
 " Chas D (Alice M) mach Am V P Co h 227 Jewett
 " Chas D (Nellie B) wks Water Works h 387 W Cedar
 " Mrs Clara (wid Wm) h 406 Raasch ave
 " Earl A coll Industrial M Co h Kent O
 " Edgar S (Elizabeth) wks Goodyear h 157 Brooklands
 " Edward student h 560 Baird
 " Edward A (Olive A) meats Medford Market h 214 Russell ave
 " Edward H student h 387 W Cedar
 " Eldridge E (Marion I) motor trucking h 509 Crosby
 " Mrs Elizabeth J (wid Wm L) h 2353 19th S W
 " Lilen C h 354 1/2 W Cedar
 " Elmer L (Irene) clk h 389 Wooster ave
 " Faye S student h 385 E Crosier
 " Flex C (Sadie L) electrotyper Ak Electro & S Co h 1936 10th (C F)
 " Francis E (Garnett R) barber 1331 Copley rd h same
 " Frank (Inez A) bell man, Taylor Hotel h 626 Hudson ave
 " Fred (Dora B) auto serv sta 1395 Firestone pkwy h 402 Margaret
 " Geo C (Deulah L) wks Goodyear h 1182 Dayton
 " Gerald A (Rose M) wks Goodyear h 324 Sumatra
 " Gerald A jr wks Beacon Journal h 324 Sumatra
 " H Pearce (Evelyn G) chemist Firestone h 1932 10th (C F)
 " Herbert A (Henrietta V) auto repr 537 Kipling h 856 Marlon pl
 " Huber (Theima M) clk h 302 Beaver
 " Iris h 246 Hill rd (Stow)
 " J Arnold (Lucille G) mach Goodyear h 910 Clement
 " James r 325 Hickory
 " James E formn Firestone r 803 Dayton
 " James J wks Gen T & R Co h 354 1/2 W Cedar
 " John R wks Am H R Co h 985 E Crosier
 " Joseph (Josephine) h 1715 Ohio ave (C F)
 " Mrs Josephine F (wid Chas C) h 380 Brice rd
 " K Bernice student h 985 E Crosier
 " Kenneth K (Caroline) clk A C & Y Ry h 1265 Manchester rd
 " Kenneth V slsmn Jones & Glass Co r 284 Crosby
 " Lester M (Phoebe M) with Goodyear h 166 Melbourne ave
 " Ietha postoffice clk THE M O'NEIL CO h Hudson O
 " M Eleanor student h 985 E Crosier
 " Marie E h 291 Berg
 " Mary student h 560 Baird
 " Mary insp THE M O'NEIL CO h 354 1/2 W Cedar
 " Mrs Mary (wid Andrew) h 354 1/2 W Cedar
 " Matthew H (Margot D) slsmn h 1640 9th (C F)
 " Merle L (Frances C) slsmn h 1566 8th (C F)
 " Merritt S (Myrtle M) slsmn h 513 Grant ave (C F)
 " Paris R h 1237 3d ave
 " Patrick wks Firestone r 201 Myrtle pl

EMPIRE FINANCE CO. QUICK LOANS ON YOUR OWN SECURITY

205 UNITED BLDG. FR-5185 A F. MacKay, Mgr. H L McClellan, Asst. Mgr.

598

BURCH DIRECTORY CO'S

BRADLEY

" Peter J [Mary A] rubwkr h 985 L Crosier
 " Peter J jr h 985 E Crosier
 " Robt wks Goodyear r 227 W Cedar
 " Robt D [Emma] h 917 Dayton
 " Rolandus V [Hannah H] ast Penn Mutual L I
 Co h 909 Orrin
 " Ruth student h 246 Hile rd (Stow)
 " Ruth student h 324 Sumatra ave
 " Ruth J tchr h 364 Hillwood dr
 " Ruth J student h 1566 8th (C F)
 " Thomas I student h 246 Hile rd (Stow)
 " Thos M [Blanche] wks Goodyear h 246 Hile rd
 (Stow)
 " Walter F wks Am H R Co h 985 E Crosier
 " Wm r 2030 Front (C F)
 " Wm B wks Am H R Co h 985 E Crosier
 " Wm C clk Fred Bradley h 402 Margaret
 " Wm H [Celia] mach h 385 E Crosier
 Bradower John A wks Ohio Edison Co h 1634 High
 (C F)
 Bradshaw Chas D [Pearl M] dr W E Wright Co h
 181 Roswell
 " Hollis A [Ella M] truck dr h 59 N Summit

BRADSHAW HOMER J [Grace M] asst treas Burk-
 hardt Consolidated Co h 414 Beechwood dr Phone
 FR-9662

" Jack [Inez] wks Goodrich h 2040 4th (C F)
 " Richard H [Leila] lab h 184 Loda
 " Robt h 184 Loda
 " Willie h 184 Loda
BRADSTREET ADJUSTMENT SERVICE Inc. Howard
 E Boyer mgr, collections 73 E Mill, Phone
 FR-7193

BRADSTREET CO The Howard E Boyer mgr, mercan-
 tile agency 73 E Mill, Phone FR-7193

BRADY AGENCY Inc., successor to Brady & Ganyard
 Inc J W Brady sec, and treas, general insurance
 surety bonds and real estate 203 Everett Bldg
 Phone JR-3822 and 1509 Jefferson ave, Phone
 UN-4441

Brady Alfred E lab h 1782 Summit Lake Blvd
 " Alta wks Firestone h 1384 Curtis
 " Bernard V student h 451 Delmar ave
 " Mrs C Elizabeth (wid Chas) h 2122 10th S W
 " Chas D wks Goodyear h 546 Garry rd
 " Chas F [Kathryn M] phys 714 N Main h 107
 Vesner
 " Chas M h 1782 Summit Lake Blvd
 " Chas M [Della] clk Goodyear h 25 S Johns ave
 " Mrs Daomi C clk Kent Mach Co h 523 Broad Blvd
 (C F)
 " Edward E student h 451 Delmar ave
 " Edwin T bkpr First-Central T Co h 77 Broad
 " Eileen C student StThomas Hosp h 77 Broad
 " Ellen wks 1010 Merriman rd
 " Emmet E [Ethel C] contr plastering 451 Delmar
 ave h same
 " Francis J h 77 Broad
 " Geo r 372 Homestead
 " G J clk Firestone h 77 Broad
 " Geraldine R tchr h 1057 Bloomfield ave
 " Mrs Hazel r 591 Edgewood ave
 " Henry W [Cinderella] wks Goodyear h 427 Cham-
 plain
 " Horace E [Blanche C] h 938 Redfern ave
 " Hugh A [Lida C] (Bowersox & Brady) h 117 N
 Forge
 " Hugh F [Anna W] aud Goodrich h 854 Kenyon
 " Mrs Isabel (wid Barnard) h 266 Coddling
 " John J Plastering Co J A Bridger pres, Mildred M
 Brady vice pres Edward Crow sec R W Bridger
 treas 1623 East ave
 " John W [Pearl W] pipefr h 1421 Elder ave
 " Joseph with Firestone r Y M C A

BRADY JOSEPH W [Mary C] sec and treas Brady
 Agency Inc h 1509 Jefferson ave Phone UN-4441

" Lucy E student h 523 Broad Blvd (C F)
 " Mrs Lucy F (wid Wm) h 247 Berman
 " Mary C h 1057 Bloomfield ave
 " Mary C student h 451 Delmar ave
 " Mary J h 530 Indian trail
 " Mrs Mildred M (wid John J) vice pres J J Brady
 Plastering Co h 1057 Bloomfield ave
 " Patrick J [Catherine V] welder h 2102 17th S W
 " Mrs Rachel J (wid Cyrus) h 1782 Summit Lake
 Blvd
 " Rachel O student h 1421 Elder ave
 " Richard M student h 77 Broad
 " Robt S h 927 Bloomfield ave
 " Robt W clk Imp El Co h 77 Broad
 " Thos [Ophelia] wks Firestone h 146 Chestnut al
 " Thos E [Maggie R] wks Goodyear h 764 Bertha

BRADY

" Thos E [Pearl H] wks Firestone h 435 Cypress
 " Thos J contr plstr 927 Bloomfield ave h same
 " W Dwight wks Goodyear h 247 Berman
 Brafford Eugene W student h 610 Alpha ave
 " Wm C [Edna O] wks Goodyear h 610 Alpha ave
 Braag Albert D [Ruby] wks Cuyahoga Bkg Co h 350
 D South
 " Cecil C h 196 Berman
 " Hartzell D h 196 Berman
 " John O [Anna M] h 1893 Ford ave
 " Lamar H [Winnie B] wks Firestone h 600 Ken-
 more Blvd
 " Lawrence G h 196 Berman
 " Mrs Iena (wid Eric W) h 86 N Forge
 " Patrick A [Helen L] wks Gen T & R Co h 196
 Berman
 " Roosevelt L [Illian] auto mech h 897 1/2 Douglas
 " Mrs Viola (wid Roy C) h 875 E Market
 " Wm H [Lilla J] h 196 Berman
 " Wirt W [Florence E] wks Goodyear h 1382 Chip-
 pewa ave
 Braghieri Albert h 381-N Arlington
 " Ernest (Rose) lab h 381 N Arlington
 " Frank student h 381 N Arlington
 Bragwell I other wks Firestone r 564 Stanton ave
 Braich Michael wks Goodrich r 1290 Lakeside ave
 Brailer A John [Jessie] rubwkr h 1087 W Wilboth
 road
 Brainard Earl L [Florence J] gard h 102 W Mildred
 " Mrs Eva T h 1561 Hillside ter
 " Harold A [Grace M] truck dr h 886 Silvercrest av
 " Howard W [Lilla H] slsmn h 1643 26th (C F)
 Brajenovich Mike [Rosa] h 12 Goodrich
 Brake Albert T [Anastasia A] barber 772 W Bowery
 h 1234 Lily
 " Atlas M [Olive] dry goods 131 S Martha ave h
 491 Massillon rd
 " Mrs Baulah F r 161 Henry
 " Charlotte L student h Howe ave (C F)
 " Della A h 237 McGowan
 " E June clk F W Woolworth Co h 1650 2d (C F)
 " Evelyn r 552 Melrose
 " H R wks Gen T & R Co r-32 N Martha ave
 " Henry clk Ak City Club r 181 Locust
 " Henry [M Belle] mech U-Drive-It Co h 760 Euclid
 " James D [Almeda C] clk h 1650 2d (C F)
 " John V [Lillian] wks Firestone h Howe ave (C F)
 " L Goff [Georgia L] wks Goodyear h 1397 Honold
 " LaVon r 552 Melrose
 " Leon K [Olga] wks Goodyear h 1878 Newton
 " Ome M [Bessie I] barber h 436 E Cuya Falls ave
 " Service (Monthly) Babcox Publications pubs 209
 Buckeye Bldg
 Brakebill Wm H [Emma S] butcher h 877 N Main
 Brakeman Edrie F student h 717 Bell
 " Luzella A student h 717 Bell
 " Nelson [Hettie H] h 717 Bell
 Brakus Rada [Lena] wks StThomas Hospital h 1260
 Lakeside ave
 Brake Agnes h 550 McKinley ave
 " Joseph [Anna] wks Goodrich h 550 McKinley ave
 " Joseph Jr student h 550 McKinley ave
 " Julia student h 550 McKinley ave
 " Mary h 550 McKinley ave
 " Michael baker h 550 McKinley ave
 Braley G McClellan (Margaret S) slsmn h 788 Storer
BRADLEY GERALDINE V sec Society Savings &
 Loan Co h 788 Storer ave Phone FR-1690
 " Gertrude M h 177 W Bowery
 " Leslie E h 788 Storer ave
 " Maxine E stenog Herberich-H-H Co h 788 Storer
 " Wm L [L Leola] rubwkr h 2551 Nesbitt ave
 Braman Walter L [Elizabeth U] wks Goodyear h 72
 Dudley
BRAMANN GEORGE M [Sara B] chemist with B F
 Goodrich Co h 92 Oakdale ave Phone HE-3336
 Bramel Ray K [Mildred] h 1134 Bittaker
 " Wm A [Carlie W] h 1134 Bittaker
 Bramer Mildred M wks Firestone h 282 1/2 E Exchange
 Bramhall Robt E [Faith B] pipefr Goodyear h 1005
 Pardee ave
 Bramlett Anna L wks Goodrich h 1210 S High
 " Benton E student h 931 Washburn ave
 " Bonnie K wks Goodrich h 1210 S High
 " Mrs Hannah E (wid M Cyrus) h 1210 S High
 " Hazel L h 931 Washburn ave
 " T Martin [Hortie] steamfr h 931 Washburn ave
 " W Walter [Bertie] formn Goodrich h 116 Noah ave
 Brammall Edward [Margaret] wks Fairlawn H G
 Club h 310 Fairy
 Brancato Chas [Rosa] h 556 Douglas

THE HENRY COAL & ICE CO. COAL and ICE SERVICE

53 WOOSTER ROAD NORTH (BARBERTON) Phone SH-1127

BRANCH

Branch Rev Alvin L [Robena S] pastor Bethel As-
sembly of God h 511 E Buchtel ave
" Arthur J [Emma] wks Goodrich h 188 Gale
" Ernest L [Nellie F] dentist 1018 2d Natl Bldg h
65 Mayfield ave
" Gerald E h 188 Gale
" LaFayette [Mabel] lab h 159 N Cherry
" Mrs Mary E (wid Orlando) h 188 Gale
" Wm M [Fannie] wks Ak Equip Co h 1351 9th ave
Branchik Agnes wks Goodrich h 276 Ira ave
" Andrew [Mary] wks Firestone h 276 Ira ave
" Anna student h 276 Ira ave
" Helen h 276 Ira ave
" Mary wks Firestone h 276 Ira ave
" Michael h 276 Ira ave
Branch Saml [Anna] cementwkr h 912 E Wilbeth
road
Brand Alfred [Sarah] h 231 Dayton pl
" Allen R [Lucy J] bus opr Ak Trans Co h 403
Noah ave
" Alvin F taxi dr h 231 Dayton pl
" Arlene W student h 227 Dayton pl
" E Della nurse h 385 Noah ave
" Eugene L wks Goodyear-Z Corp h 26 W Wilbeth
road
" Harry W h 349 Vanman
" Hubert L [Nellie R] wks Goodrich h 736 Dayton
" Hugh R student h 403 Noah ave
" Joseph h 2411 8th (C F)
" Joseph L [Margaret C] wks Goodrich h 823 May
" Louise nurse r 122 Middlebury ave
" Mrs Mary A h 833 Portage tr (C F)
" Nancy B student h 402 Noah ave
" Noble G [Donna E] acct r 99 E Mapledale ave
" Sherman h 26 W Wilbeth rd
" Wallace C h 26 W Wilbeth rd
" Wm A [Jennie A] engr h 227 Dayton pl
" Wm E [Oshall] rubwkr r 1268 Kansas ave
" Wm R [Georgia M] wks Firestone h 26 W Wilbeth
Brandau Harry G pres Portage Realty Co h East rd
Tatlmadge O
Brandenburg Hazel R h 346 Talbot ave
Brandenstein August H [Louise] wks Goodrich h 781
Kling
" Frederick F auto mech h 781 Kling
" Herbert student h 781 Kling
" Lydia L h 781 Kling
" Margaret L student h 781 Kling
" Martha J wks Goodrich h 781 Kling
" Robt F wks Ak Cash Register Exch h 781 Kling
BRANDES CHARLES A [Gertrude] credit mgr **THE
M O'NEIL CO** h 735 Crestview ave
" Geo W student h 735 Crestview ave
Brandius Hans A [Snefrid B] ins agt h 551 Letch-
worth dr
Brandie Herman A [Isabel M] rubwkr h 927 Hunt
Brandon Annette student h 179 W Cedar
" Donald S rubwkr h 584 Clifford ave
" Geo R [Nora E] projectionist h 306 Julien ave
" Gray G student h 306 Julien ave
" Harold P appr Com P & L Co h 262 Westwood av
" Hurry W [Margaret E] wks Goodrich h 1878 17th
S W
" James M [Frances E] wks Goodrich h 302 Silver
" Mrs Lillian beauty shop 179 W Cedar h same
" Richard P [Dorothy M] wks Goodrich h 47 W Long
" Sybil beauty opr h 179 W Cedar
Brands Bernard B [Rosa M] wks Goodyear h 282
Morning View ave
Brandt Allyn I [Emilie B] with Goodrich h 2643 Oak
Park blvd (C F)
" Alma h 291 W Market
" Alvin H [Catherine M] carp h 291 E Graham rd
(Stow)
" Anna wks 555 Barwell
" Anna h 291 W Market
" Anton [Anna] wks Goodrich h 2236 24th S W
" Barbara wks Ent Mfg Co h 1351 S Hawkins ave
" Mrs Barbara (wid Fred) h 1351 S Hawkins ave
" Clyde R sign painter h 718 W Bowery
" Donald lab h 1351 S Hawkins ave
" Edna M h 1194 Niagara ave
" Edward h 718 W Bowery
" Edward C h 432 Spicer
" Emil C [Rae] wks Goodyear-Z Corp r 1327 Her-
berich ave
" Francis X [Irene G] musician h 207 Cross
" Fred A [Eda A] wks Goodyear h 35 McNaughton
" Fred W [Clara C] formn Quaker O Co h 1072
Pickford ave
" Gustave [Alma] court interpreter h 291 W Market

BRANDT

" Henry C [Pauline] wks **THE M O'NEIL CO** h 139
Lorenz ave
" Hulda court interpreter h 291 W Market
" J Ignatz [Edith] radiotician h 451 1/2 W-Market
" Jesse B [Alice M] clk Acme No 17 h 813 Saxon ave
" John rubwkr h 1351 S Hawkins ave
" John J [Rose A] wks Times-Press h 291 W Market
" Mrs Katie F (wid David W) h 139 Borton ave
" Rev Marvin R [Marjorie H] pastor West Congre-
gational Church h 73 Rhodes ave
" Peter [Elizabeth] wks Goodyear h 594 Camp
" Ronald E clk h 813 Saxon ave
" Theresa student h 1351 S Hawkins ave
" Thurman W [Zoe L] painter h 432 Spicer
" Walter H h 139 Lorenz ave
Brandum Vetaline clk r Y W C A
Brandwan Esther student h 207 Beck ave
" Mrs Rebecca (wid Saml) h 207 Beck ave
" Saml interne StThos Hosp h 207 Beck ave
Brandy Carl H shoe shine 97 N Howard h 147 Turner
" Gordon student h 103 W Mildred ave
" John A [Catherine B] mach h 932 Eye
" Wm [Jessie A] clk Goodrich h 103 W Mildred ave
" Wm S student h 103 W Mildred ave
Branford Walter W [Sadie L] wks Goodrich h 814
Boulevard
Brancher J Oakley [Edna B] with Goodyear h 1743
18th (C F)
Branchel Joseph lab r 2104 11th S W
Brann James H [Mollie D] h 747 Kenmore blvd
" Pat rubwkr h 747 Kenmore blvd
" W Barney wks Firestone r 652 E Exchange
Brannan ~~See also Brennan~~
" Althea M h 642 Lucile ave
" Arthur [Bertha] wks Am H R Co h 994 Irma pl
" Clyde W [Arnola E] formn Motor Express Inc h
733 Copley rd
" Frederick A student h 642 Lucile ave
" Frederick J [Theresa M] custodian h 642 Lucile
" Harold B city fireman h 219 King ct
" Harold H [Esther M] custodian King School h
716 Sanford ave
" Mrs Marguerite clk Woolworth Co r 434 Crouse
" Mrs Mary J h 219 King ct
" Rue [Myrtle R] lab h rear 844 Beardsley
" Wm butcher r 210 Park
Brannen Clifford M barber P E Degley h 840 Johnston
Brannock Arliss H [Della M] wks Firestone r 1364
Aster ave
" Hoss [Della] wks Firestone r 455 Palm ave
Brannon E Sherman [Phoebe B] h 1110 4th ave
" Elva I student h 1110 4th ave
" Leroy [Jessie] paperhnr h 1110 4th ave
" Lewrue [Grace J] wks Goodyear h 321 Malacca
" McKinley [Garnett] paperhnr h 1110 4th ave
" Melba P student h 1110 4th ave
" Riley W [Ethel D] wks Gen T & R Co h 1873
Pentley ave
" Russell [Eva M] wks Goodyear h 2498 Christen-
sen ave
" Mrs Stella h 423 Pine
" Walter R r 329 Kenmore blvd
Brannock Ray wks Firestone h 973 Allendale ave
Branscom Raleigh B [Marie M] truck dr h 962 S
Hawkins ave
Branscome Bruce H [Ora G] wks Goodyear r 1468
League
" Raymond [Gladys J] wks Firestone h 986 McKin-
ley ave
Bransford Wm A [Aline] wks Firestone h 2304 8th
S W
Branson Ernest E wks Goodyear h 2540 6th (C F)
" Henry attendant C F Sanatorium h same (C F)
" Henry L h 2540 6th (C F)
Brant Allafretta student h 208 Cross
" Arthur C shtmtwkr h 479 Westmoreland
" Chas I [Anna R] sismn Rial Bros Bakery h 1129
MtVernon ave
" Chas O [Miriam A] truck dr h 1308 Sevilla ave
" Claude C music tchr h 1129 MtVernon ave
" Elsie M elev opr 2d Natl Bldg h 479 Westmoreland
" Mrs Emma K wks Goodyear h 479 Westmoreland
" Harry A [Helen J] h 332 Montrose ave
" Irma A student h 479 Westmoreland
" Jonas [Christie I] h 208 Cross
" Leo R student h 208 Cross
" Milton wks Goodrich r 949 Oregon ave
" Nellie wks 560 Roslyn ave
" Roland R [Esther] clk Acme No 107 h 1129
MtVernon ave
" Mrs Sarah (wid Geo) h 2374 Front (C F)
" Sylva C h 208 Cross

CITY BAKING CO. WHOLESALE and RETAIL BAKERS
PHONE HE-3126 Main Office, 532 Grant Street

PEOPLES SERVICE DRUG STORES, Inc.

ALL OVER TOWN—TO SERVE YOU BETTER AND SAVE YOU MORE

600

BURCH DIRECTORY CO'S

BRANT

" Ihad D carp h 1164 Santee ave
 " Wm R, 81 E Voris
 Brantley A Hobart [Nancy E] opr St Ry h 1997, 12th S W
 " D Hart [Irene E] with B & W Co h 425 Julien av
 " Florence student h 132 E Crosier
 " Lamar M [Ruth] wks Firestone h 132 E Crosier
 " Ruth h 132 E Crosier
 " Mrs Ruth h 219 Stanton ave
 " Thos [Carrie] wks Firestone Co h 736 Rhodes ave
 " Wm entertainer h 132 E Crosier
 Brantner Asher S [Minnie] h 620 Garry rd
 Branum Elmer E [Nellie T] clk Am Ry Exp Co h 215 F Graham rd (Stow)
 Brasaele Chas L [Violet L] wks Firestone h 106 Brighton dr
 " Frank C [Emma G] clk Firestone h 1246 Oakland
 " Lucy I bkpr Pfarr & Hobart Co h 431 Crouse
 " Martin J [Minnie E] miller Quaker O Co h 431 Crouse
 Brashears Chas V [Flora H] wks Goodyear h 1368 E Market
 Brasili Patrick r 144 W Bowley
 Brast Bertha F tchr h 513 E Buchtel ave
 " Louis drugs 1468 E Market h 513 E Buchtel ave
 " Tona h 513 E Buchtel ave
 Bratal Raymond r 134 Millhoff ct
 Bratanov Carl h 624 Bell
 " John [Mary] wks Quaker O Co h 624 Bell
 " Stephen [Matilda] meat ctr Aster Cash Mkts Co h 640 W, South
 Bratcher Clyde W wks J P Richard Co r 55 W Market
 " Mrs Wilda clk h 703 N Main
 Bratchi Carl L [Gail A] chiropractor 20 S High h 951 Jefferson ave
 Bratley Mrs Lucinda (wid Apt) h 850 Bellows
 Bratschi Dorothy M student h 712 Hazel
 " Herman W [Olga R] rep Cleveland Paper Co h 712 Hazel
 Bratt Norman H [Phyllis W] potter h 369 Stetler av
 Bratti Edna student h 201 Jesse ave
 " Diva student h 201 Jesse ave
 " Vincent [Edith] wks Goodrich h 201 Jesse ave
 Bratton Clair bus opr h 264 Crescent dr
 " LaVern F [Elsie M] engr Swift & Co h 173 Uniondale dr (Stow)
 " Raymond J [Wanda] wks Firestone h 782 Yale
 Braucher Ben F [Sarah C] h 2107 12th S, W
 " Clyde A [Viola E] auto serv sta 1383 State rd (C F) h rear same
 " Dale M tinner h 1142 Coventry
 " Donald S bus opr Ak Trans Co h 681 Muriel pl
 " Fred J [Myrtle I] civ engr h 478 Lockwood
 " Harvey W [Ida E] r 2339 20th S W
 " Herbert H [Hattie] wks Penna R R h 510 Tallmadge rd (C F)
 " Hugh L [Inez] wks Goodrich h 565 Eva ave
 " Jacob A [Clara] coll 1271 E Market h same
 " Lloyd J [Anna L] truck dr h 244 Spicer
 " M Dale [Elythe L] clk Quaker O Co h 352 Reed
 " Mrs Mary E r 580 Inman
 " Paul S student h 1142 Coventry
 " Mrs Phala wks Palmer M Co h 1501 Kenmore blvd
 " Roscoe P [Ella M] tinner h 1142 Coventry
 " Rumanes H [Margaret] h 60 E Tallmadge ave
 " Mrs Susan C (wid Dan) h 1795 2d (C F)
 " Walter R wks Goodrich h 359 Scott ave
 " Wm D [Emma B] supvr Goodyear h 2206 E Market
 Brauchler Harry L [Fannie] mach h 68 Dudley
 Braumbach Philip [Katie] wks Firestone h 327 Baird
 " Philip jr student h 327 Baird
 Braun Adolph wks Goodyear h 260 N Arlington
 " Arthur H [Vera B] mach h 115 N Union
 " Arthur J h 260 N Arlington
 " Mrs Elizabeth (wid Joseph) h 260 N Arlington
 " Helen beauty shop 613 D Market h same
 " Joseph H [Rachel C] wks Goodyear h 840 Sarcee
 " Thurman F [Mary M] wks Goodyear h 899 Rowe
 Braunsch Mrs Mary midwife h 829 Kling
 Braunsch Mrs Anna h 795 StClair
 Braunstein Anna tchr h 496 N Howard
 " Carolyn h 27 Vesper
 " Jacob [Ethel] h 496 N Howard
 " Katherine tchr h 496 N Howard
 " Saml M [Mollie L] cigars whol h 27 Vesper
 " Mrs Sarah (wid Harry) h 496 N Howard
 Brauser Otto H [Lena E] painter h 1523 East ave
 Brautigam Elizabeth r 132 Cole ave
 " Elizabeth M student h 1198 Sherman

BRAUTIGAM

" Henry [Elizabeth] wks Firestone S P Co h 1198 Sherman
 Braverman David H student h 910 Whittier ave
 Brawdy Wm T [Elizabeth] slsmn h 70 Arch
 Brawley Mis Carrie (wid Albert) h 1258 Moore
 " Clair h rubwkr h 1258 Moore
 " James A r 1258 Moore
 Braxley Herman M student h 928 Bellows
 " John H [Aethal] plstr h 928 Bellows
 Bray Ben N [Madeline] carp h 105 N Arlington
 " Edward [Ieta] wks Goodrich r 462 Pine
 " Gerald [Cassie] h 291 W Arndale rd (Stow)
 " Hoy H [Vernice E] slsmn h 2054 12th (C F)
 " James P [Margaret E] wks Goodyear h 2272 Windemere ave
 " John P clk h 2136 6th S W
 " LeMar [Gussie] h 903 Raymond
 " M R painter Thornton Chevrolet Inc
 " Mabel elev opr Mayflower Hotel h 903 Raymond
 " Marie V student h 615 Sackett ave (C F)
 " Marvin r 675 Euclid ave
 " Norman C h 225 Wooster ave
 " Roy T [S Lorene] with Gt Am Tea Co h 635 Sackett ave (C F)
 " Thelma student h 903 Raymond
 " Walter F [Marie C] wks Goodyear h 610 Melrose
 " Wm P [Hazel M] wks Goodyear h 344 Dawn dr
 " Wm P jr student h 344 Dawn dr
 " Wilson C [Helena J] wks Goodrich h 672 Seward
 Bravmer Park G [Lillian F] r 296 Barber ct
 Brayton Geo B wks Goodyear h 561 Melrose
 " Mrs Valeria B phone opr Brown-G Co h 107 Roker
 Brazas Anna student h 147 Zents ct
 " Mrs Anna h 145 Zents ct
 " Geo wks Goodrich r 435 F Thornton
 " Geo jr h 147 Zents ct
 Brazelton Ambrose Q [Clory] wks Firestone Co h 819 Rhodes ave
 " Dorothy wks 2062 Wiltshire rd
 " Elmer B wks Am Ash Serv h 573 Brown
 " Everett W [Hannah F] fireman h 1085 I ard
 " Howard W [Alice C] h 24 W Archwood ave
 " Irvin ice retail 211 S Forge
 " John C [Ida M] h 1283 Sweitzer ave
 " John C jr truck dr h 1283 Sweitzer ave
BRAZZITON L HARDIN [Donna M] (American Ash Service) licensed repairing and service on all makes furnaces office and h 573 Brown Phone JD-1281
 " Ross O [Ethel] rubwkr h 1283 Sweitzer ave
 " Thos [Iula] wks Goodvear Co h 682 Echo
 Brazler Denver wks Goodvear h 850 Florida ave
 Brazil Jesse [Indiana] wks Seiberling R Co h 362 Wellington ct
 " Larry [Beatrice] h 362 Wellington ct
 " Thos [Priscilla E] wks Ak Ind Salvage Co h 1285 Honodole ave
 " Willie [Betty R] lab h 389 N Howard
 Brazile Elzie F [Ruth] wks Falls Rub Co h 551 Cole
 " Jessie I student h 159 Hickory
 " Kacem L student h 159 Hickory
 " Matthew W [Cassie B] wks Firestone h 159 Hickory
 " Mittle L h 159 Hickory
 " Ruth E student h 551 Cole ave
 " Selton [Gladys] truck dr h 159 Hickory
 " Vanilla h 159 Hickory
 Brazzell Mrs Rose wks Firestone h 97 W Thornton
 Brazzelton Mrs Anna h 405 Washington
 Brearley Albert [Rosina] wks Goodyear h 1830 Vancouver (C F)
 Breathnach Golf Inks G R Greenleaf mgr 1119 Main (C F)
 Breazeale Ezra C [Laura B] wks Mohawk R Co h 1774 Shaw ave
 " Thos J [Martha] wks Goodyear h 737 Columbus
 Brechbl Harry H [Dulcia A] carp h 877 Iredell
 Brecht Anna M h 391 Brown
 Breckenridge Edith M student h 680 Lumiere
 " Edwin C wks Goodvear h 1182 Georgia ave
 " Ray h 2427 Talbot (C F)
 " Grant J [Bertha L] lather h 680 Lumiere
 " Grant J jr student h 680 Lumiere
 " Isabel E waitress Fairlawn Golf Club h 1182 Georgia ave
 " Mrs Margaret (wid Alex) h 1319 Brandon ave
 " Marguerite L h 1182 Georgia ave
 " Nannie wks 618 N Portage path
 " Paul R [Mabel F] h 1275 Massillon rd
 " Robt A [Zella E] phys 149 Portage trail (C F) h 2057 7th (C F)
 " Sandy wks F A Seiberling h same

THE AKRON MORRIS PLAN BANK

A STATE BANK

Loans on Character or Collateral
at Banking Rates with "Pay-
Day" Repayment Features

AKRON 1933 CITY DIRECTORY

601

BRECKENRIDGE

" Walter h 47 Elizbeth Park
Breden Clarence r 95 Middlebury ave
" Claude wks Goodyear r 95 Middlebury ave
Bredhold Andrew H [Laura M] wks Goodyear h 1023
Stadelman ave
Breedlove Chas W rubwkr r 108 E Thornton
" Dallas L [Lullie] wks Goodyear h 1392 Honodle av
" Dallas L jr student h 1392 Honodle ave
" Mrs Emm M r 865 Wilmot
" Eugene student h 446 Robert
" Isaac M [Mary E] wks Goodyear h 1530-Hamp-
ton rd
" Mabel student h 1392 Honodle ave
" Mildred student h 1392 Honodle ave
" Wesley G [Anna] ldry supt Portage Hotel h 277
East Park bldg
Breehl J Wm student h 542 Nash
" John J [Jennie O] wks Goodyear h 542 Nash
Breen Agnes A student h 555 Elma
" Anna C typist Kristee Mfg Co h 31 Alfaretta ave
" Chas M [Agnes M] wks Goodrich h 343 Crestwood
" Danl F [Anna M] wks Firestone h 17 E Brook-
side ave
" Danl F jr student h 17 F Bronkside ave
" Danl L sales mgr Conart M S Inc h 48 S Valley
" Danl R [Botty N] mur aggregates dept Botzum,
Bros Co h 526 Glendora ave
" Mrs Ellen A (wid John) h 365 McGowan
" John J h 555 Elma
" John J real estate 403 Ohio Bldg h Cleveland-
Brecksville rd
" Kenneth S student h 17 F Brookside ave
" Mrs Mary h 199 Burton ave
" Paul B mgr h 778 Kenmore blvd
" Stephen C [Agnes] contr paving 555 Elma h same
Brees Clarence W [Kathryn L] chemist Goodrich h
2273 6th (C F)
Breese Clarence A wks City Baking Co h 374 E
Archwood ave
" Paul W clk h 374 E Archwood ave
" Thos C [Mary E] wks Firestone h 374 E Arch-
wood ave
Bregar Frances h 584 Jersey ave
" Leo [Frances] wks Goodrich h 584 Jersey ave
" Leo jr h 584 Jersey ave
Brehm Arthur L [Grace] wks Firestone h 1093 Harp-
ster ave
" Catherine student h 201 Alberti ct
" Jacob [Mary] wks Goodyear h 201 Alberti ct
" John auto mech h 201 Alberti ct
" Rose h 201 Alberti ct
Breidenstein Clifford E [Alice I] wks Goodyear h 652
Upson
Breiding Mrs Anna (wid Adolph) h 1007 E Tallmadge
" Carl L truck dr h 1643 Breiding rd
" Cecelia A h 720 Cato ave
" Edward B student h 1643 Breiding rd
" Fred W h 720 Cato ave
" Henry M [Matilda M] carp h 1394 Creighton ave
" John A wks Frank George h 1643 Breiding rd
" Joseph J h 1007 E Tallmadge ave
" Josephine R h 1007 E Tallmadge ave
" Lawrence J [Eunice B] wks Anaconda Z O Dept
h 1643 Breiding rd
BREIDING LEONARD J [Grace M] (Gottwald
Breiding & Hinton) h 1017 E Tallmadge ave
Phone JE 3787
" Walford L student h 720 Cato ave
" Wm M [Ora A] cabtmkr h 720 Cato ave
Breiner Mrs Anna A (wid Frank) h 692 Patterson av
BREINER CHAS J [Lucy E] auditor Botzum Bros
Co h 344 Hillwood dr
" Edward R watchmn E O Gas Co h 692 Patterson
" Elizabeth M student h 344 Hillwood dr
" Emma M h 377 Edgewood ave
" John A [Mary L] h 650 S Sunset View dr
" John W [Eugenia] h 42 Metlin ave
" Mary M clk THE A POLSKY CO h 692 Patterson
" Raymond J slsmn h 692 Patterson ave
" Wm C student h 344 Hillwood dr
" Wm L h 42 Metlin ave
Brett Frank [Mary] sign writer Peoples S Drug h
337 Bryan
" Oscar student h 337 Bryan
Breitenbach Anna M wks 65 Borton ave
" Caroline K bkpr J G Deetjen & Co h 268 Breiten-
bach ct
" Joseph [Caroline] wks Goodyear h 268 Breitenbach
court
" Joseph jr student h 268 Breitenbach ct
" Marie C h 268 Breitenbach ct
" Wm P wks Goodyear h 268 Breitenbach ct

BREITENBUCHER

Breitenbucher Gladys I student h 834 Bloomfield ave
" Mrs Zuelia D (wid Danl L) h 834 Bloomfield ave
Breitenstein Arthur L student h 581 Dorchester, rd
" Mrs Maud E (wid Arthur L) h 581 Dorchester rd
" Saml A student h 581 Dorchester rd
Bremer Fred L [Lillie L] h 867 Battles ave
" R P chairman of board Falls Rubber Co of Akron
Inc h Youngstown O
" Ralph C [Kathryn M] motor trucking 301 S Fire-
stone blvd h same
Bremsler Edward V [Verna C] wks Gen T & R Co h
1324 Onondago ave
" Mrs Emma V (wid Philip K) h 348 Thompson ct
" John slsmn Gen Baking Co
" Joseph L wks Gen F & R Co h 348 Thompson ct
" Robt F student h 348 Thompson ct
Brenaman Danl wks Strand Theatre r 233 Crosby
Brendle Christ M [Mary J] wks Kesselring Dairy h
602 Seiberling
" Dewey E [Vaud T] wks Firestone r 158 W Crosler
" John [Edna N] wks Loewenthal Co h 602 Seiber-
ling
Breneman Danl asst mgr Strand Theatre r 233 Crosby
Brenfleck Geo [Marie] wks MacSeiber R Co h 218
Twin Oaks rd
" Melph A [Alice I] truck dr h 684 Grifton ave
" Otto [Rosetta] watchman h 156 Colony Crescent
Brenize Harry S wks Goodrich h 980 Marion pl
" Saml W clk h 870 Fried
" Wm H [Rebecca F] h 980 Marion pl
" Wm H jr h 980 Marion pl
Brenkus Mrs Christine C clk THE A POLSKY CO
r 179 E Voris
Brenn Mrs Caroline (wid Fred) h 430 Orchard
" John driver Cities S O Co
" Wm A [Ida R] dr W F Wright Co h 691 Azar ct
Brennan [?] See also Brannan and Brannon
" Mrs Anna (wid Edward) h 913 Dayton
BRENNAN ARTHUR D [Nora I] sec and treas Bren-
nan Co h 819 Plmore ave Phone UN-6247
" B Joseph [Margaret F] meter reader E O Gas Co
h 365 McGowan
" Betty J student h 159 Chittenden
" Mrs Clara B (wid John P) h 355 W North
BRENNAN CO THE, R E Brennan pres and gen mgr
A D Brennan sec and treas loose leaf mfrs
bookbinders and printers 62 S Canal cor Cherry
Phone FR-7516
BRENNAN DANIEL C [Josephine A] physician and
surgeon 189 W Market hours 11 to 12 a m, 3 to
5 p m' no Wednesd afternoon hours, no Sunday
hours Phone BL 9016 h 112 Conger ave, Phone
HE-8930
" Edward wks Goodrich h 727 Yale
" Edward [Mary] electn h 159 Chittenden
" Evelyn E h 2164 13th S W
" Gerald slsmn h 2164 13th S W
" Mrs Helen waitress r 368 Wayne ave
" Helen R clk Goodyear h 1197 5th ave
" Howard H radio repairn h 2164 13th S W
" John psmn lines-press h Barberton O
" John h 1624 Furnace
" John J appr Com P & L Co h 609 Upson
" Lewis J slsmn h 2164 13th S W
" Mabel h 913 Dayton
" Margaret E student h 609 Upson
" Mrs Minnie D (wid Lewis J) h 2164 13th S W
BRENNAN RALPH L [Dorothy W] pres and gen mgr
Brennan Co h 195 Melbourne ave Phone UN-5352
" Mrs Sabina (wid Terry) h 466 N Howard
" Virginia B stenog Ak Credit Bur h 2164 13th S W
" Wm student h 159 Chittenden
Brenneman Anna D student h 433 Spicer
" Arlene M student h 393 Doyle
" Audrey E h 1122 Forbes ave
" Carl E student h 1122 Forbes ave
" Cleaver C [Elizabeth] carp h 1122 Forbes ave
" David J [Lullie] railroader h 2110 5th S W
" Doris M student h 2110 5th S W
" Mrs Ella B (wid Danl) h 964 Amelia ave
" Elwood A [Mildred] wks Goodyear h 69 Dawn dr
" Fern E h 1122 Forbes ave
" Frank B student h 413 Spicer
" Frank W [Pearl R] h 393 Doyle
" Hazel E student h 2110 5th S W
" Jacob M [Lady Belle] truck dr h 1364 Burkhardt
ave
" Mrs Myrtle M h 2015 13th S W
" Oscar M [Irene M] clk Thos Phillips Co h 433
Spicer
" Mrs Sarah A h 188 W Miller ave

Take Your Old Directory Home The Family Will Appreciate It

602

BURCH DIRECTORY CO'S

BRENNEMAN

" Wm E [Helen F] slsmn Singer S M Co h 2115 18th (C F)
 " Wm O student h 2115 18th (C 1)
 Brennen Clyde J with Wm Keno h 264 W Market
 " Edward C [Sarah M] h s Annapolis ave
 " John N [Lyla] wks Goodyear h 618 Hallie ave
 Brenner Chas [Grace] wks Goodrich Co r 474 Wash-
 bash ave
 " Chas [Sadie E] auto serv str h n s Kent rd (SIV)
 " Christ A [Hilda B] slsmn Shiber-S Co h 2122 10th (C F)
 " Mrs Dora C h 350 Grant
 " Elma M librarian Kent State College h n s Kent rd (SLV)
 " Frank [Emma] wks Gen T & R Co h 831 Savoy
 " Geo W clk h 1538 Rockaway
 " Harold S chemist h n s Kent rd (SLV)
 " Harry D [Emma] h 1538 Rockaway
 " Henry W [Dessie V] wks J P Loomis Co h 2005 Stone (C F)
 " Howard L [Glvnice] slsmn Averill D Co h 934 Bisson ave
 " John R student h 831 Savoy
 " Lillian stenog h 1538 Rockaway
 " Nathan director: Metro S of Music h Cleveland O
 " Wm H [Lillian M] h 419 Stow ave (C F)
 Brennick Frank [Pauline C] wks Goodrich h 1021 Lawton
 Brennon Clyde clk h 264 W Market
 Brentlinger Earl G wks Goodyear h 508 Hibin ave
 Breon Lottie L h 403 Killing
 " Marjorie student h 685 Rhodes ave
 " Mrs Sadie h 685 Rhodes ave
 Brescan Mrs Catherine h 684 Sherman
 " Elmer F [Martha G] brklyr h 971 Owen ave
 " Fred F [Nina L] brklyr h 971 Owen ave
 Bresky Mary wks Miller R Co r rear 386 E Market
 Bressauer Adolph A [Hermine] mach h 725 Euclid ave
 " Elsie M h 725 Euclid ave
 " Jack E student h 725 Euclid ave
 " Rose student h 725 Euclid ave
 Bressler Avilla M student h 159-W Buchtel ave
 " Boyd [Christina] wks Firestone Co h 159 W Buchtel ave
 " Harper V [Jane C] with Goodyear h 1467 Jefferson ave
 Breth Chester M [Sarah R] mech Hilltop Garage h 1870 Adelaide blvd
 " Henry C [L Phizabath] wks Goodyear h 1725 Hampton rd
 " Jay A [Beatrice A] dentist 405 Korach Bldg h 1774 17th (C F)
 " Joseph student h 840 Gorge blvd
 " Joseph R h 1870 Adelaide blvd
 " Saml E [Anna C] wks Goodyear h 1822 Hillside ter
 " Walter J [F Gay] wks Gen T & R Co h 840 Gorge blvd
 Bretson Dorothy A bkpr h 515 W Exchange
 Brett Andrew [Margaret] wks Gen T & R Co h 1369 Hart
 " Joseph J wks Goodyear h 1369 Hart
 " Lucy wks Goodyear h 1369 Hart
 " Philomena wks Goodyear h 1369 Hart
 " R Wilson student h 1052 Oakland ave
 " Richard T [Georgia] contr electrical 1052 Oakland ave h same
 " Thos J h 1369 Hart
 Bretz Wm L [Florence F] h 1098 Big Falls ave
 Brewbaker Chas E [Agnes J] tchr h 1462 Holly ave
 " Gwendolyn R h 618 E Archwood ave
 Brewer Abraham F [Florence] h 786 Ruth ave
 " Burl H [Agnes] h 19 Cambridge
 " C Walter [Doloh M] wks Firestone h 1308 Dietz ave
 " Carson C [Ruth L] wks Goodyear h 1545 Englewood ave
 " Chas R [Velma] with Goodyear h 336 Ashland ave (C F)
 " Chester S [Rachel] mgr repr school Goodyear h 2141 18th (C F)
 " Edna L student h 2342 Eastlawn ave
 " Mrs Ellen h 546 Schiller ave
 " Ernest D [Mattie] wks Goodrich h 201 W Miller'av
 " Mrs Frances (wid Richard F) h 427 Stanford
 " Fred E [Umatilla] wks Goodyear h 547 StLeger av
 " Geo E [Mary E] wks B & O R R h 373 Parkwood ave
 " Geo S [Cora F] mach Goodyear h 19 Cambridge
 " Geo T [Olive C] wks Goodyear h 933 Merton ave
 " Harold E [Jeannette] trav slsmn h 136 N Forge
 " Mrs Ida h 547 StLeger ave

BREWFR

" James E [Lola C] wks Goodyear h 1130 Clifton av
 " James L [Myrtle L] clk h 912 S Hawkins ave
 " Mrs Jennie h 349 E Archwood ave
 " John W [Margaret E] wks Goodrich h 2342 East-
 lawn ave
 " Margaret E h 2494 Nesbitt ave
 " Matt lab h 233 Reed ave (C F)
 " Raymond F student h 373 Parkwood ave
 " Richard B [Agnes E] traffic mgr M A Knight h
 38 Royal pl
 " Saml with Firestone r 36 N Highland ave
 " Stanley W h 373 Parkwood ave
 " Vernon C [Pearl I] meter reader E O Gas Co h
 909 Minota ave
 " Wallace W [Eirene I] clk B & O R R h 38 Royal
 pl
 " Wiley W [Ora I] meter reader E O Gas Co h
 913 Minota ave
 " Wm I [Edythe R] electn h 1193 Tampa ave
 Brewin Rev Geo M [Christina M] priest in charge
 StAndrew's Episcopal Church h 765 Thayer
 Brewster Albert J [J Evelyn] teller First-Central T
 Co h 83 S Arlington
 " Albert J jr [Ruth M] vice pres and sec American
 Instruments Co h 2425 Jack ave
 " Mrs Anna (wid Oscar) h 2690 Front (C F)
 Brewster-Arlington Land Co C S Jenkins pres, Ike
 Friedman vice pres W G Jenkins sec and treas,
 311 S High
 " Clair T sign painter h 1988 Manchester rd
 " David D h 1453 S Arlington
 " Donald V student h 112 Marvin ave
 " Mrs Harriet L h 240 Postage trail E (C F)
 " Hayes W [Sue D] real est h 112 Marvin ave
BREWSTER HIRAM H [Estella L] auditor Palmer
 Mutch Co h 493 Storey ave Phone FR-4095
 " Howard H furniture reprm h 1988 Manchester rd
 " James student h 517 Ritchie ave
 " James G [Coinne S] slsmn h 517 Ritchie ave
 " Kathryn C clk Goodrich h 112 Marvin ave
 " Lawrence D clk h 112 Marvin ave
BRFWSTER IOLIS C [Irma B] district plant engr
 Ohio Bell Telephone Co h e s Park dr (SLV)
 Phone WA-1033
 " Paul M [Iona F] painter h 445 Noble ave
 Breyer John gro 206 T South h 208 same
 Breyfogle Edwin W [Sadie E] phys 777 E Buchtel
 ave h same
 " Lewis W [Estella C] sec Star Drilling Machine
 Co h 823 Peerless ave
 Brezell Chas wks Purity R Corp h 351 W South
 " Gilbert F [Margaret] auto mech h 351 W South
 Briant Mrs Margaret F h 2035 8th (C F)
 Brice-Bourne Tavern (Mrs Maude Brice F F Bourne)
 restr etc w s Massillon rd
 " Fred h 173 Roswell
 " Geo [Glenna] rubwkr h 723 E Croster
 " Mrs Hattie M (wid Chas W) h 410 Grace ave
 " Joseph J [Ida D] carp h 689 Norita
 " Mae H student h 199 Ellwood ave
 " Mrs Maude (Brice-Bourne Tavern) h w s Massil-
 lon rd
 " Roy C [Emo F] wks Goodrich h 199 Ellwood ave
BRICE AND WM V [Lucretia B] div traffic supt
 Ohio Bell Telephone Co h 1475 Jefferson ave
 Brichy Austin r rear 84 W Bowers
 Brickels Beulah L, sec Direct Advertising Corp h 395
 Carroll
 " Thos W [Mary G] wks Goodyear h 396 Carroll
 Bricken C Floyd [Mollie] wks THE M O'NEIL CO
 h 920 Columbia ave
 Bricker Artie L [L May] h 200 Ellwood ave
 " Carl E student h 332 E Thornton
 " Chas H h 499 E Exchange
 " Clarence L [M Florence] electn Bd of Education
 h 332 E Thornton
 " Mrs Florence M h 555 Morgan ave
 " Francis R tchr h 499 E Exchange
 " Howard S h 90 N Prospect
 " John G [Jene C] h 350 Black
 " Joseph L [M Estella] wks Am H R Co h 350 Black
BRICKER IRLAND S attorney at law 731 First-
 Central Trust Bldg Phone FR-1111 h 59 Haw-
 thorne ave Phone HE-9746
 " Lowell H h 499 E Exchange
 " Martha J h 555 Morgan ave
 " Mary F stenog Ak Siv & L Co h 200 Ellwood ave
 " Paul F [Estia M] wks Palmer M Co h 1270 Welsh
 ave
 " Terrence M [Julia A] h 1259 Kohler ave
 " Virginia M clk Goodrich h 200 Ellwood ave
 " Wm F [Gertrude I] plumber h 991 Patin ave

W. D. TURNER
WALL PAPER COMPANY



**WALL PAPER, PAINT, LINO-
 LEUM, WINDOW SHADES**
Akron and Barberton

BRICKLFS

Brickles Wm I [M Hazel] wks Firestone h 427 Stan-
ford
Brickley Clarence D baked goods 631 N Howard h
same
" David F [Kate C] truck dr h 2201 8th S W
" Forest W [Mary V] wks Erie R R h 592 Blanche
" Frank G h 1024 Whittler ave
" Glenn W [Bertha] wks Erie R R h 606 Blanche
" Guy J [Madeline N] mach h 501 Reed ave
" Lullian A h 631 N Howard
" Ray Baker h 631 N Howard
" Ruth M stenog Ak Irons Co h 745 Noah ave
" Wade H [Clara E] city fieman h 592 Noah ave
Brickman Carl I [Kathleen S] chemist Goodyear h
626 Roslyn ave
Brickner Geo [Amy] rubwkr h 1157 Bellows
" John I [Alma] formn Ihos Phillips Co h 2011
Clairmont ave
" Mildred F student h 1157 Bellows
" Norman J [Helen M] pres Lea Drug Co h 54 Paris
ave
Brickwede John L [Alleen] phys 1099 S Main h 205
N Firestone blvd
Bridenthil Chas D [Ruby D] wks Falls R Co h 1970
Cook (C F)
Bridge Ada student City Hosp h 39 Arch
" Alice M h 480 Rhodes ave
" Battery Co (P H Bridge) 205 Water
" Ellis H [Dorothy A] (Bridge Battery Co) h 1723
14th (C F)
" Geo h 549 Pasox
" Geo E [Nora I] wks Firestone h 918 McKinley av
" Mrs Sarah h 1287 Mt Vernon ave
" Wm W wks L H Wiener Co h 552 Balne ave
Bridgeland Russell R wks Mohawk R Co h 937 Lawton
Bridgeman Robt L r 134 Halstead
Bridgeport Brass Co D R Fulton mgr, auto tire
valve mfrs 755 S High
Bridger Arthur I [Louise] clk J A Bridges h 945
Harrison ave
" Bros (Chas and G V) conts plstr 1013 Chandler av
" Chas [Constance A] (Bridger Bros) h 1013 Chander-
ler ave
" Chas C h 1013 Chandler ave
" Dorothy N student h 1013 Chandler ave
" Edward C [Ruth C] plstr h 1217 Harpster ave
" Geo Jr [Carriet] plstr h 1253 Kansas ave
" Geo V [Marie] (Bridger Bros) h 2032 Verde ave
" John A student h 2032 Verde ave
" John A [Elizabeth] pres J J Brady Plastering Co
auto serv sta 1531 S Main and 1623 East, ave
h 2140 15th S W
" Mrs Louise (wid Harry) h 1217 Harpster ave
" Louise C student h 1013 Chandler ave
" Reuben W [Della M] treas J J Brady Plastering
Co h Seville O
Bridgers Wm I [Winifred C] h 130 Thorndale ave
(Stow)
" Winifred A stenog Falls R Co h Stow O
Bridges Mrs Anna F clk h 18 Rhodes ave
" Mrs Belle (wid W Scott) h 1181 Neptune ave,
" Bessie R (clothes presser r 41 S Adolph ave
" Cecil W [Lena I] wks Goodrich h 443 Vine
" Chas F [Anna M] wks Goodrich h 460 Grace ave
" Cleophas A [Ethel J] h 443 Vine
" Frances S student h 443 Vine
" Geo R h 18 Rhodes ave
" Geo W rubwkr i 1000 Coventry
" Grace O clothes presser r 41 S Adolph ave
" Harry H [Maitha A] wks Goodyear h 595 Pat-
terson ave
" Harry H jr student h 595 Patterson ave
" Helen C student h 443 Vine
" James L [Katie] wks Goodyear-Z Corp h 1521
Indiana ave
" John E r 221 Dayton pl
" John M student h 2429 24th (C F)
" Kenneth L h 505 Patterson ave
" L W h 255 D Miller ave
" Lowell P [Helen L] clk Acme No 73 i 249 Dayton
pl
" Marguerite thr h 264 W Market
" Marion F [Myra I] wks Goodrich h 527 Vine
" Marvin R [Mary] wks Goodrich h 523 Sumner
" Minnie L (clk THE A POLSKY CO r 723 Longview
ave
" Oxville H h 505 Patterson ave
" Russell A student h 18 Rhodes ave
" W G [Hattie V] wks Firestone h 255 F Miller ave
" Wm [Marie] wks L H Wiener Co i 399 Wheeler
" Willie N [Sweetie] janitor h 1132 Bellows
Bridget Grace wks Universal Cl Co r 165 Bacher pl

BRIDGEWATER

Bridgewater Chas H [Eugenia I] wks Firestone h
432 Palm ave
" James F student h 432 Palm ave
Bridgewater Boyd F [Laura M] vice pres Bridgewater
Machine Co h 266 F Kent rd (Stow)
" David H student h 450 E Kent rd (Stow)
" Harry H [Bertha E] sec and treas Bridgewater
Machine Co h 450 E Kent rd (Stow)
" Jessie G h 450 E Kent rd (Stow)
" John W h 450 E Kent rd (Stow)
" Machine Co, F D Mason pres B E Bridgewater
vice pres H H Bridgewater sec and treas 37
Cherry
Bridson John [Estella M] brklvr h 899 Woodward av
Bridwell Agnes M h 638 Bell
" Chester wks Goodyear h 2262 Newton
Briefman Morris [Rose] (Peacock Cleaners & Dyers)
h 371 Bacon ave
Briers Eugene H [Leona I] engr h 1023 Chester ave
Briesinger John h 122 Cross
Brigata Chas G [Dorothy] h 367 N Howard
Brigeman Fred W [Barbara E] wks Firestone h 655
Rudolph ave (C F)
Brigge Ethel H student h 646 Coventry
" Melvin B [Mary E] plbr 896 Valdes ave h same
" Russell W [Adole L] cabmkr h 646 Coventry
" Wm F [Harriet A] carp h 997 Baird
Brigger Arthur J [Gertrude F] formn City h 815
Boulevard
" Fonrose W student h 2440 13th (C F)
" Mrs Ida M (wid I Frederick) h 15 Aqueduct
" John F [Edith F] carp h 2140 13th (C F)
Briggs Anita M student h 1133 Lexington ave
" Arthur L [Anna L] h 1133 Lexington ave
" Carl R vice pres Automotive Steam Engine Corp
h Mantua O
" Chas W student h 1326 Beardsley
" Clifford P [Elizabeth] truck dr h 111 N Forge
" Emily h 206 Allies
" Frances E h 2625 Maplewood (C F)
" Frank A student h 1133 Lexington ave
" Mrs Georgina (wid Louis G) h J R Somers W
Graham rd (SLV)
" Jesse H [Bessie M] h 1129 Lexington ave
" John W student h 2625 Maplewood (C F)
" Juanita I stenog O B Tel Co h 864 Avon
" Karl J [Myrtle B] wks Goodyear h 842 Bank
" Kathleen M nurse r 54 Burton ave
" Laura h 139 Paul ct
" Mrs Laura R h 864 Avon
" Mrs Mary A (wid Wm H) h 965 Wye dr
" Mrs Mattie J wks Miller R Co h 565 Gridles ave
" Maude E student h 1129 Lexington ave
" Norman R [Vida V] (Ace Sign Co) h 961 Avon
" Richard [Frances M] wks High School Bldg (C F)
h 2625 Maplewood (C F)
" Richard A h 2625 Maplewood (C F)
" Robt R [Alice F] h 1168 S High
" Ruth P student h 1129 Lexington ave
" Stanley wks Firestone h 119 Paul ct
" Stephen W [Mary L] wks Goodrich h 1326 Beards-
ley
" Verne E [Anna I] plstr h 1113 Marvville ave
" Vivian R tchr h 864 Avon
" Wm C h H B Beers h S Evans ave
" Wm F [Mabel M] sismn Truck Tire S Co h 924
Clearview ave
Brigham Arnold R [Iena] butcher h 1045 Corwin av
" J Chas h 1327 Dietz ave
" John C [Elizabeth B] chauf h 396 Cross
" Mary F h 41 E Dalton
" Ralph A [Iena] clk C C Market h 727 N Howard
" Sylvester A [Ioretta C] chief rate clk A C & Y
- Ry h 1327 Dietz ave
" Wm H [Elizabeth] wks Goodyear h 41 E Dalton
" Wm H jr student h 41 E Dalton
Bright Abce L wks Family Ser Soc h 928 Indian tr
" Arch A [Josephine J] wks Goodyear h 1094 Joy av
" Bryon M h 824 Storer ave
" David H [Iulu C] steelwkr h 873 Page
" Florence M student h 824 Storer ave
" Frances W stenog Ak Engraving Co h 928 In-
dian tr
" Geo R h 409 Pearl
" Gerald D h 409 Pearl
" Henry P [Minnie O] plbr 409 Pearl h same
" Hunter [Mina] dr Ak Std Mkt Co h 170 Hamlin ct
" John A [Bettie A] tumer h 928 Indian tr
" John M [Helen E] clk W E Wright Co h 733
Noah ave
" John W [Bertha L] (Pullman Lunch) h 2030 Front
(C F)

THE DAUNTLESS PLUMBING & ELECTRIC CO. 18-22 E. State St.

PLUMBING. HEATING AND ELECTRICAL CONTRACTORS FRANKLIN 8109

604

BURCH DIRECTORY CO'S

THE HOILES-HEDDEN CO.

BROKERS, DEVELOPERS AND HOME BUILDERS

1664 State Rd., Cuyahoga Falls, O.
Phones Walbridge 1154 and 1155

BRIGHT

- " Melville F [Matilda E] wks Goodyear h 824 Storer ave
- " Perc H slsmn Rushman-K M S h 1438 Redwood ave
- " Ruth A student h 620 E Buchtel ave
- " Walter wks Goodyear r 387 Chittenden
- " Wm [Alline A] opr St Ry h 709 Sbaron
- Rightman Carl L student h n s Graham rd (C F)
- " Catherine M h n s Graham rd (C F)
- " Leroy M [Alice] h 58 Schafer
- " Ralph W [Margaret S] slsmn h 475 Moreley ave
- " Walter J [Elma] slsmn h n s Graham rd (C F)
- Brighton Pool Room (G K Nakes Nick Nakes) 119 S Martha ave
- Brightwell Chas W student h 728 Villa ave
- " June L reprmn Reliable F Co h 728 Villa ave
- " Leonard L elevator opr Reliable F Co h 728 Villa ave
- " Wm F h 728 Villa ave
- Brill Aaron student h 308 Lake
- " Betty B student h 980 McKinley ave
- " Chas W [Mary] h 1094 Laird
- " Elinor J elev opr 1st-Central T Bldg h 980 McKinley ave
- " Helen V student h 1814 Springfield Center rd
- " John wks Goodrich h 308 Lake
- " John L [Clara V] slsmn **THE A POLSKY CO** h 790 Wooster ave
- " Joseph [Etta] wks Read-B Co h 308 Lake
- " Mrs Margaret C h 97 Fulton
- " Mrs Mary F (wid Stephen M) h 980 McKinley ave
- " Michael rubwkr h 980 McKinley ave
- " Sophia h 1084 Laird
- " Stephen M wks Goodrich h 980 McKinley ave
- " Walter wks Specification M S of Ak h Krumroy O
- " Wm [Grace B] sign painter 353 E Exchange h same

BRILLHART CLIFFORD H [Martha M] asst sec

- Dime Savings Bank h 85 MtView ave Phone HE-0986
- " Dorothy H student h 624 Broad blvd (C F)
- " Erwin M [Jeannette B] wks **THE M O'NEIL CO** h 1572 13th (C F)
- " Frank H [Helein M] auto painting 1855 Springfield Center rd h same
- " Glenn D [Cecile M] wks Goodyear h 624 Broad blvd (C F)
- " Henry D [Hattie R] wks Quaker O Co h 436 Center ave (C F)
- " Kenneth R h 2140 15th S W
- " Lester W [Bartha M] clk Erie R R h 1636 25th (C F)
- " Levi W [Leah] wks Quaker O Co h 924 N Howard
- " Lincoln R [Kathryn G] auto painter h 992 Woodward ave
- " Loren F [Clara J] electn h 1140 MtVernon ave
- " Mrs Maud M phone opr Yeager Co h 2140 15th S W
- " Monto C [Edna M] lettercarrier h 17 Vesper
- " Wm clk 2d Natl Cigar Store h 624 Broad, blvd (C F)
- Brimberry Gail L student h 425 Stanton ave
- " Paul R student h 425 Stanton ave
- " Walter A [Ethel] wks Goodrich h 425 Stanton av
- Brimhall Harold W [Verna J] pipeftr h 2139 10th S W
- " Paul M [Alfred M] h 474 Watson
- " Verna V h-2139 10th S W
- " Willard F student h 2139 10th S W
- " Wm J [Clara M] mach h 2139 10th S W
- Brimston Chas E [Florence E] diemkt h 571 Lovers lane
- " Russell G [I Geraldine] plbr h 161 E Crosier
- " Wm A [Fannie] mach h 163 E Crosier
- Brunkley Virginia r 214 W South
- Brindel Mrs Dorothy clk A C & Y Ry h Mogadore O
- Brindle Clyde [Lola M] h 2115 9th (C F)

BRINER FRANK J [Lorena E] pres Elton's Towing

- Service Inc h 200 Locust Phone BL 3277
- " Glenn M [Marie E] slsmn h e s Darrow rd
- " Mrs Lorena E sec and treas Elton's Towing Service Inc h 200 Locust
- " Maurice S [Bessie E] custodian h 559 N Firestone blvd

BRINER

- " Milo J [Gertrude E] real estate h e s Darrow rd
- Brink Earl O student h 502 S Firestone blvd
- Brink s Express Co G C Fink mgr 132 Ash
- Brink Wendell H [Dora J] electn h 361 Mission dr
- " Winfield S [Glates M] wks Firestone h 502 S Firestone blvd
- Brinker Mrs Frances C (wid Wm) h 121 Roswell
- " Fred [Eugenia] gro etc 334 Sumner h same
- " Guy mach h 828 Kenmore blvd
- " Harold A student h 120 Westwood ave
- " Lloyd A [Elizabeth A] slsmn h 120 Westwood ave
- " Oral F [Daisy B] lab h 963 Lane
- " Paul C [Sarah] h 828 Kenmore blvd
- " Wm C [Emma M] wks Goodyear h 904 Elmore ave
- " Wm O [Nona M] truck dr h n s Success rd
- Brinkerhoff Mrs Alphena A (wid Wm S) h 518 E Wilbeth rd
- " Augusta tchr r 181 W Buchtel ave
- " Glen L [Mabel F] (Kelly Tailors) h 250 N Forge
- " Welker S h 518 E Wilbeth rd
- Brinkley Edith G student h 678 Corice
- " Mrs Edith M (wid J Lucian W) drsmkr h 678 Corice
- " Lucian J student h 678 Corice
- Brinkman Harley V with Goodyear r Y M C A
- Brinkmeier Ralf F [Frances M] druggist 132 E Exchange h 215 same
- Brinley Clarence M [Stella M] wks Firestone Co h 908 Lakewood blvd
- Brinson Louis coll Bear F Co h Barberton O R D 4
- Brintnall E Nell [Agnes M] with Goodyear h 1645 Goodyear blvd
- " R E slsmn Ohio Edison El S Co h Medina O
- Brinton C W ast Natl L & A I Co h 503 Delmar ave
- Brinzeo Nick [Pariskeva] wks Firestone h 500 Clifford ave
- Brisbane John [Elizabeth G] shtmtwkr h 2525 Albrecht ave
- Brisbane Dorothy J student h 907 Peckham
- " Raymond G [Irene S] slsmn h 907 Peckham
- " Richard L student h 907 Peckham
- Briscoe Chas L [May K] barber V G Spidle h 2258 Bellfield ave
- BRISCOE HUGH A** [Phyllis] physician and surgeon office 469 Wooster ave office hours 11 to 12 a m 2 30 to 5 and 7 to 8 30 p m Phone HE-5126 h Portage Lakes O Phone BL-9634
- " John h 188 N Howard
- " Melbourne M wks Goodrich h 2238 Bellfield ave
- Brisinger Andrew [Dna] h n s Vincent rd (SLV)
- " Andrew jr h n s Vincent rd (SLV)
- " Anton student h n s Vincent rd (SLV)
- " Mack W mgr Acme No 50 h n s Vincent rd (SLV)
- " Mary student h n s Vincent rd (SLV)
- Brister Chas W [Hattie M] wks Postoffice h 363 Lorene pl
- " Wm H h 592 Noah ave
- Bristol Co R C Lower mgr, temperature instrument mfrs 572 S High
- " Peter wks Goodrich r 436 Carroll
- Briston Chas T student h 353 Fucild ave
- " Frank L janitor h 1178 Lily
- " John J wks **THE M O'NEIL CO** h 277 5th N W Barberton O
- " Julius P [Cora M] janitor h 1178 Lily
- " Peter T [Veronica S] wks Firestone Co h 353 Euclid ave
- Bristor John R [Ruth C] wks Albrecht Gro Co h 842 Davis
- Britain W Ellington [Ada E] wks Goodyear Z Corp h 598 Blaine ave
- Brite Star Oil Co, C J Maier pres and treas, H J Burnett vice pres and sec, 589 S Main, service stations 154 W Exchange 27 S Summit 605 S Arlington 560 S High 856 Grant 925 Kenmore blvd, 82 W State 250 W Thornton 870 Brown and 1950 Front (C F)
- Britsch Donald T student h 817 Raymond
- " Harold L engr Am H R Co h 817 Raymond
- BRITSCH & RICHARDS** (S J Britsch, O C Richards) groceries and meats 514-18 Wooster ave, Phone BL 5711
- " Saml J [Mame M] (Britsch & Richards) h 817 Raymond
- Britt Benj h 683 S High
- " Bird cashr Yeager Co h 95 Gale
- " Chime [Clara] wks Goodrich h 1734 Ford ave
- " David J [Louise G] wks Firestone h 202 Oak rd (Stow)
- " Frank M [Edith S] wks Firestone h 2304 2d (C F)
- " Geo L clk r 808 E Buchtel ave
- " Henderson [Nora] lab h 434 W Bowery
- " Mrs Irene prfrdr Beacon Journal r 1007 Della ave

The D. W. KAUFMAN REALTY CO. REALTORS

PHONE HEMlock 8137.

AKRON 1933 CITY DIRECTORY

605

BRITT

" John [Bessie] wks Goodyear r 683 S High
 " Stella E h 202 Oak rd (Stow)
 Brittain Mrs Blanche V h 142 E Archwood ave
 " Mrs Caroline (wid Lemuel O) h 2630 Paxton ave
 " Donald C clk A C & Y Ry h 54 Wigley ave
 " Earl T [Ruth A] slsmn h 54 Wigley ave
 " Mrs Emma Gross audt dept First-Central T Co h
 184 Gale
 " Mrs Frank M (wid John A) h 1120 N Howard

BRITAIN FRIDELICK [Lucy N] pres and treas Fouche & Brittain Inc h 63 Aqueduct, Phone HE-2356

" Geo [Lucy A] h 299 Grove
 " Geo W clk A & P Tea Co h 184 Gale
 " Gerald F h 63 Aqueduct
 " Mrs Gladys G h 711 Hillsdale ave
 " Glenn S clk A C & Y Ry h 54 Wigley ave
 " Harlan D [Audrey M] wks India T & R Co h 2314
 Eastlawn ave
 " Harold A [Eva M] engr Goodyear h 241 Casterton
 ave
 " Harry [F May] r 847 E Market

BRITAIN HERBERT [Esther M] sec Fouche & Brit- tain Inc h 135 S Batch Phone BL-8468

" Kenneth L wks India T & R Co h 54 Wigley ave
 " Lester G [Gladys M] wks India T & R Co h 935 E
 Crosier
 " Lucy clk Yeager Co h 299 Grove
 " Mead F [Elizabeth J] carp h 544 Dennison ave
 " Merton W [Helen A] wks Goodyear h 463 Wirth
 ave
 " Miriam student h 54 Wigley ave
 " Miriam E student h 126 Hilblsh ave
 " Russell D [Ethel M] wks India T & R Co h 1572
 9th (C F)
 " Thos R h 54 Wigley ave
 " Mrs Vira J clk h 726 Noah ave
 Brittain Earl J student h c s Fish Creek rd (Stow)
 " Fern A h 1233 E Kent rd (Stow)
 " Ivan F [Ella I] drftsmn Burger I Co h e s Fish
 Creek rd (Stow)
 " Jack E student h e s Fish Creek rd (Stow)
 " Theodore H [Nellie E] gard h 1233 E Kent rd
 (Stow)

Britten Mrs Ellen h 154 W Cedar
 Brittan Alex formn Rybolt F Co h R D 7
 Britton Cecil L [Clarice] wks Goodyear h 1520 PH-
 grlm

" Chas B [Virginia B] wks Goodrich h 457 Lockwood
 " Fielding H [Ina] h 313 Black

BRITTON GEORGE V [Minnie A] pres Kenmore Sup- ply Co h 2218 21st SW Phone SH-6388

" Harry F [Gladys G] agt W & S L Ins Co h 2212
 20th S W
 " Horace S [Dorothy L] auto mech h 636 E Ex-
 change
 " Isabel B student h 131 Roger ave
 " John M [Rose A] wks Goodyear h 41 S Martha ave
 " Leo R [Hattie M] h 131 Roger ave
 " Mary V h 131 Roger ave
 " Olin M clk h 313 Black
 " Robt G [Margaret] h 557 E Buchtel ave
 " Wm C [Naomi J] wks Goodyear h 313 Black
 Britz Mrs Alice beauty shop 1503 1/2 S Main r 1431
 same

BRINLEY HORACE W [Mattie B] asst cashier Com- mercial Bank & Trust Co h 161 Grand ave

" John O [Diana] lino opr Times Press h 1848 9th
 (C F)
 " M Ruth student h 161 Grand ave
 " Mrs Minnie wks Goodyear r 1432 League
 Brkan John student h 1494 Kenmore blvd
 " Saml barber 1494 Kenmore blvd h same
 Brkich Mrs Anna r 464 Lucy
 Brna Joseph [Elizabeth] h 1260 Atwood ave
 Brnya Paul P [Suzanne] wks Wilhelm L & T Co h
 162 Chittenden
 Broach Herman L [Marie D] ins h 422 E Cuya Falls
 ave
 Broadbent Dorothy student h 2540 Albrecht ave
 " Evelyn h 1025 Dayton
 " James [Elizabeth] wks Quaker O Co h 697 Hazel
 " Ray [Ruth] wks Goodyear h 697 Hazel
 " Walter [Pearl E] toolmkr h 2540 Albrecht ave
 " Wm J [Emma L] mach Firestone h 1025 Dayton
 Broadfoot Margaret h 137 Lods
 Broadhurst Edward h 1316 Nestor ave
 " Mrs Maria (wid Saml) h 1181 Hart
 " Wm [Naomi] mach h 1316 Nestor ave
 " Wm jr [Mary E] wks Firestone h 1195 Welsh ave

BROADLEY

BROADLEY & DIGNON (K T Broadley A W Dign-
non) groceries meats and magazines 820 Lawton
cor Madison ave Phone JF-0787

BROADLEY KARI T (Broadley & Dignon) h 655 Madison ave Phone JF-0787

Broadus Abner [Mary] lab h 131 Wooster ave
 " Willa M h 131 Wooster ave
 Broadwater Albert B clk Firestone r 365 Lindenwood
 ave

" Earl F wks Goodyear h 1556 Huguleet
 " Howard H rubwkr r 1562 Glenmount ave
 " Ira M [Blanche A] h 1562 Glenmount ave
 " Oton C [Rosaline] wks Goodrich h 727 May
 " Russell [Elizabeth A] wks Goodrich h 1218 Bellows
 " T Verne [Ruth A] wks Goodyear h 269 Brooklands
 Broadway Dry Cleaners (Saml Haberman) 22 S
 Broadway

" Edgar L [M Louise] wks Goodyear h 344 Clevel-
 land
 " One Stop Service (H W Leas F O Long) 296 S
 Broadway

" Realty Co O G Hall pres C P Alexander vice
 pres C L Dinsmore sec and treas 401 Perma-
 nent Sav & Loan Bldg

Broidy Mrs Mary (wid Hiram) h 483 Bishop
 Brobst Boyd [Bridget] wks Firestone Co h 407 1/2 Wa-
 bash ave

" Clyde [Margaret] wks Goodrich Co h 383 Wav-
 erty pl

" Edgar L [Mary D] wks Goodyear h 314 Para ave
 " Ralph h 407 1/2 Wabash ave

Brochis Mrs Rey J clk O D Dulin h 751 Carpenter
 Brocles Richard B wks Goodyear h 1679 Preston ave
 Brock Arthur J [Clara M] brklyr h 1669 Meriline
 ave (C F)

" Carlene F student h 128 W South
 " Chas W [Hazel G] wks Goodyear h 1892 Congo
 " Mrs Edna M (wid Andrew T) h 806 Sheridan ave

" Edward J student h 128 W South
 " Fred J [Mary] gard h 104 Olive ct

" Fred J jr wks Goodyear h 104 Olive ct
 " Geo W [Gertrude E] wks Goodrich h 123 W South

" Gilbert W [Elizabeth] wks Goodrich Co h 392
 Cedar ct

" Glenn Electric Co (G H Brock) 744 F South
 " Glenn H [Isabel L] (Glenn Brock Electric Co) h
 744 E South

" Mrs Grace H (wid Otis T) tiles and fireplaces 650
 School h same

" Mrs Irene M h 369 W Cedar
 " James R clk Mohawk R Co h 392 Cedar ct

" Joen L student h 1892 Congo
 " John R [Ethel M] wks Firestone h 456 Rexford

" Lester W slsmn C P Hall Co
 " Lucinda h 90 N Prospect

" Mrs M Irene h 369 W Cedar
 " Mary L phone opr Y M C A h 104 Olive ct

" Minnie h 582 N Main
 " S Neartine student h 392 Cedar ct

" I Wayne student h 392 Cedar ct

BROCK WAIFER R [Henrietta K] dist sales mgr Ohio Bell Telephone Co h 2344 Iota ave (C F)

" Wm C h 392 Cedar ct
 " Wm V [Ida] wks Goodrich Co h 392 Cedar ct

Brokenbrough Wilson M [Ethel M] wks O B Tel Co
 h 978 Delta ave

Brockitt Ceella J student h 327 Crosby
 " Geo A [Jessie M] meat cir h 327 Crosby

" John L [Lucia] h 174 Harold
 " Luther A [Abna] drftsmn Ornamental I W Co h
 174 Harold

" Mary R student h 327 Crosby
 Brockman Delmar D [Nettie F] wks Goodyear h 504
 Alexander

Brockway Finus E [Lillian] slsmn h 766 W Exchange
 " Lucille stenok H I Snyder h 766 W Exchange

Broda Mrs Anna h 1169 7th ave
 " Harry J student h 1169 7th ave

" Saml student h 1169 7th ave
 Brodbeck Estate H M Thurber mgr, 612 Metropolitan
 Bldg

" Harry A [Vennetta L] clk Seiberling S Sta Inc
 h 332 W Market

Brode Geo P [Flo Ellen] chiropodist THE M O'NEIL Co h 2266 11th SW

" Irving L [Viola M] (Boulevard Coal & Transfer
 Co) h s Albrecht ave
 " J Philip student h 2278 11th S W
 " Joseph H [Agnes H] gro etc 2266 11th S W h 2278
 same

" Marie E student h s s Albrecht ave
 Mrs Minnie L (wid Geo P) h 736 Florida ave

COAL Order from THE CITY ICE & COAL CO.

PURE ICE, DUSTLESS COAL. Phone Blackstone-7134

606

BURCH DIRECTORY CO'S

BRODE

" Mrs Vernice L tchr h 2222 13th S W
 " Walter D [Verna B] wks Firestone h 1587 11th (C F)
 Broderick Mrs Ella J (wid John S) h 161 W Center
 " Joseph T [Edith M] wks Firestone h 1166 Dietz av
 " Kate h 2020 3d (C F)
 " Markaret E stenog D W Patton & Son h 1570 2d (C F)
 " Michael C [Margaret] h 1570 2d (C F)
 " Thos R [Frances E] clk Ohio Edison Co h 454 Marguerite ave (C F)
 Brodhead Mrs Jane H (wid Frank R) h 18 Hurlburt ave
 Brodie Edwin T [Veronica M] sec and treas Brodie Electric Shop Inc h 1928 6th (C F)
 " Electric Shop Inc J E Brodie pres E T Brodie sec and treas 2107 Front (C F)
 " Mrs Frances May wks Goodrich r 1015 Yale
 " James r 264 W Crosier
 " James D [Kathryn] pres Brodie Electric Shop Inc h 2058 7th (C F)
 " John [Margaret Mc] mach h 466 Madison ave
 " M Jean student h 2058 7th (C F)
 " M Kathleen student h 1928 6th (C F)
 Brodley Joseph [Ella] wks Firestone h 123 W Crosier
 " Mrs Julia (wid Stephen) h 1142 4th ave
 Brodock Albert W [Gail] wks Twin C Co h 365 Parkwood ave
 " Mrs Esther (wid Frank H) h 356 Parkwood ave
 " Geo M [Emma M] electn h 1036 Johnston
 Brodt Anna C h 209 Smith
 " Carl W with Seiberling R Co h 382 Buckeye
 " Chas W [Hannah] clk Zimmerly B Co h 382 Buckeye
 " Earl sistm Jewel T Co Inc h Portage Lakes O
 " Eleanor E clk Goodrich h 382 Buckeye
 " Elizabeth M student h 382 Buckeye
 " Helen h 339 W Bowery
 " Helen M clk Saalfeld P Co h 382 Buckeye
 Brody Eli student h 769 Diagonal rd
 " Herman [Sadie] produce dir h 769 Diagonal rd
 " Sylvia stenog Goodrich h 769 Diagonal rd
 Broers Saml [Carrie P] with Firestone h 225 Caster-ton ave
 Brogan Harris G [Mabel A] wks Firestone h 1236 Diagonal rd
 Brogdon Geo R [Irene R] lab h 192 W Market
 Brogie John B [Catherine] h 756 Mallison ave
 " John I [Marlo E] sistm h 1145 Wooster ave
 " Mary C student h 1145 Wooster ave
 " Wm J h 1145 Wooster ave
 Brohey Adolph R wks Goodyear h 1123 5th ave
 " Mrs Amella J (wid Gustave J) h 1123 5th ave
 Brohm Otto W [Anna M] wks Goodrich h 201 E Wil-beth rd
 Brohler Bert W [Mabel M] wks Ak Trans Co h 2427 Clara (C F)
 Brokesh Carl [Bertha] mach Goodyear h 1221 4th av
 " Joseph L mach h 1221 4th ave
 Brohler Mrs Rosa (wid Marshall) h 400 Lindenwood ave
 Brombos Nick r 808 S Main
 Bromley Parker E [Vivian I] lettercarrier h 2523 4th (C F)
 Bromm Adolph H wks Goodyear h 201 E Wilbeth rd
 " Alma E stenog Goodrich h 201 E Wilbeth rd
 " Birdie M dressmkr h 201 E Wilbeth rd
 " Emma M wks Goodrich h 201 E Wilbeth rd
 Brommelhaus Eleanor M student h 528 Carroll
 " Henry J [Mary E] wks Goodyear h 528 Carroll
 " Vincent H student h 528 Carroll
 Bronrugh Reuben H [Elizabeth] wks Goodyear h 769 Work dr
 Bronco John J [Hilda E] wks Goodyear h 616 Flora ave
 " Stanley wks Goodyear h 527 W Waterloo rd
 " Sylvester [Anna K] wks Goodrich h 1373 Kenmore blvd
 Bronner Christine student h 334 Eastland ave
 " J zra h 334 Eastland ave
 Bronnche Frantz wks Firestone r 340 Crown
 Bronson Robt [Mary] wks Firestone S P Co h 287 Moreland ave (Stow)
 " Victoria dept head Ak Pub Library h 1248 Delia
 " Wright [Mildred G] mgr Dill Mfg Co h 988 Bloom-field ave
 Brook Chas H with Goodyear h 22 Rhodes ave
 " Clayton I [Marie E] act h 1,25 Manchester rd
 " Point Improvement Co W A Byrider pres, C F Fisher vice pres C A Strobel sec and treas real estate 702 2d Natl Bldg
 " Robt A student h 22 Rhodes ave

BROOKE

Brooke Almyron J [Edith M] (National Floor Re-surfacing Co) h 1734 Ford ave
 " Birdie P h 315 Euclid ave
 " Chas A student h 1657 Main (C F)
 " Chas N [Mary I] wks F T Brooke h 230 W Ex-change
 " Edna M h 1657 Main (C F)
 " Frank T [Nettie A] photographer 200 Peoples Bank Bldg h 1930 Chestnut blvd (C F)
 " Hilda M dancing school 8 S Howard h 1138 W Exchange
 " Walter R [Dorothy M] mech Firestone h 1138 W Exchange
 " Wm B [Nettie M] mach Firestone h 1048 Mansford
 " Wm E [Ethel M] electn Walsh M Co h 1657 Main (C F)
 " Wm H h 315 Euclid ave
 Brooker Edward N h 1217 Duane ave
 " Evelyn wks Lund Ldry h 1217 Duane ave
 " Harriet E stenog h 34 Castle blvd
 " Harry A [Forrest J] (Fichter & Brooker) h e s Overwood rd
 " Mrs Laura E h 341 Firwood ave (C F)
 " Mrs Lorene E (wid Dee H) h 746 Upson
 " Martha J music tchr h e s Overwood rd
 " Nicholas A [Margaret] wks Goodyear h 1217 Duane ave
 " Robt M student h e s Overwood rd
 " Russell L [May A] plstr h 34 Castle blvd
 " Theresa E h 1217 Duane ave
 " Wm N student h 1217 Duane ave
 Brookfield Richard [Maud] wks City h 864 Edge
 Brookings Walter R [Helen M] engr h 2311 North Haven blvd (C F)
BROOKLANDS GARAGE & HARDWARE (L L Cady E G Lewis) automobile repairing service station supplies batteries etc 381 Brooklands hardware etc 1854 Newton Phone JE-4614
 " Pharmacy C S Franke mgr, 371 Brooklands - Brookman Giles wks Goodyear Co h 200 W Chestnut
 Brookover E Arthur student h 2324 10th (C F)
 " Frank rubwkr r 1738 E Market
 " Jacob A [Birdie E] wks Goodrich h 2324 10th (C F)
 " Mrs Lethia (wid Geo W) h 342 E Exchange
 Brooks Albert [Eufaula] wks Armour & Co h 380 Fountain
 " Albert F student h 757 Bell
 " Aleen A h 1405 Pond View ave
 " Mrs Amy B cashr THE W O'NEIL CO h 757 Bell
 " Arlington I janitor Ak Armory h 706 Schiller ave
 " Barbara B student h 45 Orchard rd
 " Barney T [Mabel M] disp Goodyear h 518 Crouse
 " Benj D [Carrie G] wks Goodyear h 358 Dennison ave
 " Booker walter r 310 Turner
 " Bryant J [Sophia] with Goodrich h 307 Overwood rd
 " C Everett [Ona M] truck dr h 481 W Wilbeth rd
 " Catherine h 2451 Front (C F)
 " Cecil H [Nettie R] wks Goodyear h 1902 Flint ave
 " Chas A [Ruby M] meats 485 Brown h Canton rd, R D 2
 " Chas B [Josephine] restr 107 N Main h 650 Rhodes ave
 " Chas C paperhng r 1279 Nome ave
 " Claude r 2684 Locust
BROOKS CURTIS E [Helen L] sec and treas Car-michael Construction Co h 420 Dorchester rd Phone PR-9337
 " Curtis F jr student h 420 Dorchester rd
 " Mrs Dessie P (wid Robt T) h 3131 S Arlington
 " Lina M student h 843 Sherman
 " Edward H [Lillian V] wks Goodyear h 1405 Pond View ave
 " Edward J [May E] h 893 Princeton
 " Edward O [Pearl M] draym n h 306 First Cabin ct
 " Edw m B student h 45 Orchard rd
 " Edwin H [Laura E] with Goodyear h 45 Orchard rd
 " Elmore h 1641 E Market
 " Mrs Emma K h 152 Roger ave
 " Leta M h 707 Elbon ave
 " Eugene h 650 Rhodes ave
 " Florence L student h 1483 Hampton rd
 " Fred cook C B Brooks h 650 Rhodes ave
 " Geo I lab h 792 S High
 " Geo N [Catherine L] wks Firestone h 1174 Brown
 " Geraldine student h 1752 E Market
 " Frank C [Alice] mach h 366 StLeger ave
 " Gus [Lula] wks Firestone h 100 Lods
 " Harold C [Forn] sta attnd Std Oil Co h 844 Long-view ave

The STANDARD MORTGAGE Co. FIRST
2d FLOOR 174 SOUTH MAIN STREET MORTGAGES

You Will
Find the
Leading

Business Men's Ads

IN THE
CITY-
DIRECTORY

AKRON 1933 CITY DIRECTORY

607

BROOKS

" Harry A [Helen M] wks Penna R R h 1232 Neptune ave
" Hazel S stenog Firestone h 836 Stoner
" Henrietta L clk THE M O'NEIL CO h 132 W South
" Jack A clk C A Brooks h Canton rd R D 2
" James student h 3133 S Arlington
" James h 1641 E Market
" James L student h 100 Lods
" James R [Edna P] formn Gen I & R Co h 1752 E Market
" James W student h 355 Rexford
" John [Mary] clk ovr THE M O'NEIL CO h 132 W South
" John A [Henrietta] h 277 Russell ave
" John C [Hannah F] interior decorator h 747 Baird
" John M h 729 1/2 S Main
" Mrs Julia (wid Noah) h 415 Water
" Katherine h 330 Diagonal rd (Stow)
" Mrs Lillian h 1307 4th ave
" Mrs Linnie h 492 Lucy
" Lloyd E clk A & P Tea Co h 2943 Hudson dr (C F)
Brooks & Long (R J Long) lawn mower repr 236 Westwood ave
" Mrs Luceba H (wid Sidney R) h 836 Stoner
" Lucy A elev opr h 693 Kipling
" Lucy E r 989 W Exchange
" Lynn C student h 1752 E Market
" M Frank [Catherine] slsmn Homeier-U M Inc h 688 Roselle ave
" Major T waiter r 304 N Cherry
" Margaret wks Firestone r 191 E Thornton
" Marguerite P student h 306 First Cabin ct
" Mrs Martha h 2451 Front (C F)
" Mrs Martha F (wid Burdette B) h 330 Diagonal rd (Stow)
" Mary M student h 306 First Cabin ct
" May wks A J Musselman (S L V)
" Mrs May wks 442 E Kent rd (Stow)
" Mildred waitress C R Brooks h 650 Rhodes ave
" Nellie wks Firestone r 2260 7th S W
" Mrs Nellie E (wid Henry) h 44 Bachtel ave
" Norma L h 238 Rhodes ave
" Olen student h 1247 Leaser ave
" Oliver wks Firestone r 100 W Crosier
" Ollie C [Alice] wks Goodrich h 137 Allenside ct (C F)
" Mrs Opal N (wid Chas S) h 223 Gale
" Oscar [Alice I] rubwkr h 550 Talbot ave
" Paul F h 1154 Bittaker
" Pellom r 359 Brownleigh ct
" Peter B [Bessie] formn Goodyear h 1438 Hampton rd
" Ralph L h 1247 Leaser ave
" Ray [Emma] wks City h 665 Sumner
" Raymond E clk F F Rowe Sales Co r Y M C A
" Raymond-H [E Irene] formn Gen T & R Co h 1752 F Market
" Mrs Rena (wid Roscoe G) h 1247 Leaser ave
" Robt H student h 3133 S Arlington
" Robt J [Margaret] teller First-Central T Co h 413 Crestwood ave
" Robt P [Alice J] h 1641 E Market
" Robt T h 358 Pennison ave
" Mrs Rosalie r 302 W Exchange
" Russell [Virginia] h 846 S High
" Russell M [Marie R] slsmn h 52 Hawk ave
" Saddle waitress C B Brooks h 650 Rhodes ave
" Saml [Jessie] lab h 1030 Dublin
" Thos [Viola] lab h rear 148 E North
" Mrs Vera h 193 Furnace
" Virginia M student h 223 Gale
" W Holland student h 137 Allenside ct (C F)
" Walter student h 1030 Dublin
" Walter J h 132 W South
" Willa M elev opr h 693 Kipling
" Wm r 359 Brownleigh ct
" Wm H [Gertrude C] truck dr h 693 Kipling
" Woodrow W h 1641 F Market
Brookshire David W [Edna I] h 584 Garry rd
" Harold W [Kathryn E] wks Goodrich h 1332 Arnold ave
Broome Chas H [Cecile M] wks Goodyear Co h 590 Lakewood blvd
" Mrs Hattie A (wid Wm R) h 709 Brittain rd
" Orville W [Ida M] insp Goodrich h 590 Lakewood blvd
Brophy Thos wks Fairbank S & C Co h Crystal Lake rd, Conley O R D 1
Broch Bernice student h 1248 Tampa ave
" Beverly L h 127 F Archwood ave
" Chas R [Minnie] auto mech h 1248 Tampa ave

BROSCH

" Emil A [Mary W] (N & M Garage) mgr N & M Co h 55 E Rosewood ave
" Henry A [Emma N] truck dr h 127 E Archwood av
" Raymond W [Adelaide] h 651 N Main
" S Valerie student h 127 E Archwood ave
Broslus Carlisle K student h 2585 6th (C F)
" Clarence L [Lizzie A] electn h 2685 6th (C F)
Broskie Frank A (Broskie & Klinger) h 395 Blinn
Broskie & Klinger (F A Broskie F J Klinger) auto serv sta 978 Brown
" Stanley [Valeria] h 395 Blinn
Broski Bernice wks 481 Orlando ave
Bross Carl [Catherine] dr THE M O'NEIL CO r 490 Nash
Brotherhood of Maintenance of Way Employees (B & O System Federation) W N Clay chairman B F Burns vice chairman R A Lindsey sec and treas, 304 Everett Bldg
Brothers Mrs Clara h 2360 Hudson dr (C F)
" Clarabelle M stenog Motz & Morris h 2360 Hudson dr (C F)
" Doris L wks Firestone h 425 Perkins
" Ethel H stenog Goodyear h 2360 Hudson dr (C F)
" John F [Geraldine E] chemist Firestone h 411 Palmetto ave
" M Luther [Marie] rbwkr h 618 Talbot ave
" Mrs Mabel U (wid Elbert B) h 118 Gale
" Marlon J leader 1st Spiritualist Church r 54 S Summit
BROTHERS MII DRFD E sec Ak Real Estate Board h 2360 Hudson dr (C F), Phone WA-6785
" Pauline wks Yeager Co r 529 Ohio
" Randall L [Carrie O] formn Gen T & R Co h 2458 E Market
" Wm G [Anna M] carp h 544 Wildwood ave
" Zella r 529 Ohio
Brotherton Carlyn D wks Firestone h 330 Russell ave
" Maurice B [Mildred L] truck dr h 1337 Carey ave
" Robt S [Mary F] wks Goodrich h 236 Russell ave
Brotsky Anna M student h 962 Rhodes ave
" Esther student h 962 Rhodes ave
" Harry [Mollie] barrel dr 962 Rhodes ave h same
" Isador student h 962 Rhodes ave
Brotton Frank [Minerva] barber r 410 Talbot ave
Brough Ella H sec Dr R H McKay h 789 Stadelman ave
Broughal Mrs Catherine (wid James) h 330 N Adams
Broughan May hskpr 716 Coburn
Broughton Frank slsmn Moody & T M Co h Peninsula O
" Oscar L [Cella V] waiter h 357 Scott ave
" Roosevelt [Hattie] h 356 Brownleigh ct
Brous Mrs Martha P (wid Saml L) h 107 Corson ave
" Saml L chemist Goodrich h 107 Corson ave
Brouse Beulah P clk O B Tel Co h 10 Spruce
" Boyd D [Martha] mech J Grant Hyde Inc h Doylestown O
" Clara F State nurse examiner h 94 Charlotte
BROUSE FDWIN W [Helen F] (Brouse, Englebeck McDowell & Bierce) h 176 N Portage path No 3 Coronado Aptm Phone BL-9035
BROUSE, ENGLEBECK McDOWELL & BIERCE (Edwin W Brouse Amos H Englebeck, C Blake McDowell, Bruce W Bierce) attorneys and counsellors at law 2200 First-Central Trust Bldg Phone JE-2181 (See page 40)
" Evelyn student h 825 Work dr
" Harold L h 825 Work dr
" Howard E wks Goodyear h 1815 Hillside ter
" Mrs Laura B h 10 Spruce
" Marjorie student h 825 Work dr
" Myron D [Hermine] h 94 Charlotte
" Ollie I [Ada M] cashr Goodrich h 825 Work dr
" Robt C student h 176 N Portage path
" Mrs Sadie M (wid Willis F) h 837 Yale
" Willis C student h 837 Yale
Brousseau Arthur J [Wilma R] slsmn h 1383 E Market
Broyes Emrick [Elizabeth K] wks Shunk Latex Prod Inc h 910 Peckham
Brow Grover W [Florence] slsmn h 50 S Bates
Browand Mrs Anna h 1393 Newton
" T Arthur [Dorothy] with Goodyear h 296 Spicer
Browder Chas A [Hassie P] wks Water Works h 2154 Englewood ave
Brower Mrs Anna M wks 1407 Dietz ave
" Frank S [Eva L] wks Goodyear h 2762 6th (C F)
Brown A C student h 478 Ardella ave
" Abraham junk dlr h 665 Euclid ave
" Mrs Adaline G (wid Carlton) tchr h 797 Euclid ave
" Adam [Louise] truck dr h 119 Alfaretta ave
" Mrs Addie K (wid Geo N) h 224 Oukdale ave

All Banking Services In
Nine Convenient Locations

The
FIRST-CENTRAL
TRUST COMPANY

THE CARMICHAEL CONSTRUCTION CO.

148 EAST MILLER AVENUE



Specialists on Public, Office,
Commercial, Garage, Warehouse
and Factory Buildings

608

BURCH DIRECTORY CO'S

BROWN

- " Adolph [Hermina] h 1091 LaCroix ave
- " Adolph I h 374 Euclid ave
- BROWN ADVERTISING AGENCY**, D E Brown pres and treas L R Butler vice pres E O Guess sec advertising agency 309 Buckeye Bldg Phone HF-8913
- " Albert [Laura L] wks Goodyear h 1208 Grant
- " Albert R butcher J D Bud r 220 Wooster ave
- " Albin D [Eva D] wks Goodrich h 230 W Exchange
- " Alfred R [Thelma I] wks Goodrich h 82 Binner ave
- " Alice beauty shop 951 Bloomfield ave h same
- " Mrs Alice M h 54 Utica ave
- " Alva [Margaret D] wks State Hwy Dept h rear 1580 Bauer blvd
- " Alvin J [Rose C] wks Goodyear h 322 Hillwood-dr
- " Amos-W [Lorinda A] carp Goodrich h 1116 Mt-Vernon ave
- " Anderson [Rachel] wks W V Asdelotte h 1069 Bellows
- " Andrew J wks Goodrich h 404 Erie
- " Anna clk Mohawk R Co h Barberton O
- " Anna h 106 N Howard
- " Mrs Anna h 380 Luner
- " Mrs Anna E (wid Wm K) h 1333 Manchester rd
- " Annie S wks Goodrich h 465 Stanford
- " Archibald M [Mildred G] wks Firestone Co h 1122 LaCroix ave
- " Archie F auto mech h 395 Wirth ave
- " Arthur wks Goodyear r 219 Nieman
- " Arthur C [Amelia C] wks Firestone h 203 W South
- " Arthur C [Hazel B] painter 68 Princes av h same
- " Asa [Mary H] h 1276 Balley rd (C F)
- " Asberry B [Anna J] wks Goodrich h 759 Coventry
- " Augustus R [Mary L] h 58 N Valley
- " Austin C [Sadie E] stsmn h 2149 11th S W
- " B Eileen h 2629 Woodward (C F)
- " Mrs Belle h 1207 7th ave
- " Mrs Belle (wid Frederick W) h 622 Whitney ave
- " Benj E [Rose L] h 1288 F Ashwood ave
- " Bernard student h 774 Coburn
- " Bernard M student h 312 Silver
- " Bert [Jane] mgr Znol Products Co h 16 Ivan pl

BROWN BERTHA office mar Pockrindt Paint Co h

- H J Wade Silver Lake blvd (S I V)
- " Mrs Bessie H wks Y W C A h 436 W Market
- " Betty C h 383 Power
- " Betty V student h 219 Crescent dr
- " Mrs Beulah h 2814 Miles
- " Mrs Blanche (nshr) **THE A POISKY CO** h 1098 Linden ave
- " Buford C [Bessie I] wks Goodrich h 58 Schafer
- " C Arthur [Claire I] h 2441 2d (C F)
- " C Harley [Beulah M] wks Firestone h 1362 Getz
- " C Irvin student h 1208 Grant
- " Calvin N student h 586 Grace ave
- " Carl [Helen] h 943 Nevin
- " Carl D rubwkr h 153 N Adams
- " Carl M wks Goodrich h 206 W South
- " Carrie cook Mrs Goldie Ross h 452 N Atlington
- " Mrs Carrie h 56 Elizabeth park
- " Carrie A wks Firestone h 350 S Firestone blvd
- " Mrs Carrie B nurse r 343 Carroll
- " Mrs Catherine (wid Chas D) h 41 Russell ave
- " Mrs Catherine (wid Richard) h 660 Harvard
- " Mrs Catherine G (wid Richard M) h 507 W Wilbeth rd
- " Cecelia I student h 436 W Market
- " Chas wks Goodyear r 286 Alpha ave
- " Chas dr I S Brumbaugh h Portage Lakes O
- " Chas lab r 106 N Prospect
- " Chas student h 751 Work dr
- " Chas [Emma] wks Goodrich h 271 Kenmore blvd
- " Chas [Lenal] lab h 2480 11th S W
- " Chas [Viola] h 122 W Wilbeth rd
- " Chas A [Ilsie F] mgr Marshall Furnace Co h 293 Poplar
- " Chas A [Mary G] lettercarrier h 140 S Maple
- " Chas C [C Pearl] ext Prud I Co h 854 Glenn
- " Chas E student h 2830 Bailey rd (C F)
- " Chas E [Edith M] wks Firestone h 2310 20th S W
- " Chas E [Emma F] wks Firestone h 1274 Sevilla ave
- " Chas F [Ival] trav slsmn h 535 F Cuya Falls ave
- " Chas F [L Fay] rep Whitaker Paper Co h 1144 Riverside dr
- " Chas E [Laura B] mach Goodyear h 1530 E Market
- " Chas E [Mary F] h 716 Cato ave
- " Chas H [Dorothy A] cementwkr h 2442 Talbot (C F)
- " Chas H [Violet] truck dr h 1339 Creighton ave
- " Chas J h 420 Arnold ct

BROWN

- " Rev Chas I h 2208 Stone (C F)
- " Chas I [Muel] wks Summit M & M Co h 202 E Boxwood ave
- " Chas W student h 114 Fowler ave
- " Chas W [Ethel M] wks Firestone h 82 Nickel
- " Chas W [M Idal] wks Goodyear h 340 Black
- " Chas W [Mary M] wks Gen T & R Co h 395 Wirth ave
- " Chester G student h 350 Perkins
- " Christine r 54 Ridge
- " Clabe C [Rose] lab h 944 Rhodes ave
- " Clarence call Quality F Co h 404 Erie
- " Clarence F [Lorraine M] clk Goodyear h 527 Mahawk ave
- " Clarence H farmer h c s Hillbish ave
- " Clarence J [Louise J] with Goodyear h 373 McGowan
- " Clarence L [Elizabeth] wks Firestone h 1005 Rhodes ave
- " Clarence W [Frisia] meats Medford Market h 117 Oak Park dr
- " Clark P [Annis B] warehouse supt Cotter W Inc h 103 Elmwood ave (Stow)
- " Claude [Stella M] with Lewis Young Inc h 2744 Manchester rd
- " Claude F [Lorraine W] auto painter rear 477 Carroll h 462 I Buchtel ave
- " Claude M [Margaret C] clothes pressing 1191 Grant r 552 Hudson ave
- " Clement M clk h 595 W andot ave
- " Clinton H [Ruby I] clk Std Oil Co h 349 Marguerite ave (C F)
- " Cora R asst Dr O I Brown h 122 Everett ave
- " Mrs Corinne clk Ak Drv G Co h 242 Pioneer
- " Crawford [Roxanna] wks Firestone h 799 Rhodes
- " Curtis F [Bertha] lunch 117 N Howard h 135 same
- " Curtis I wks R O Warren h 153 N Adams
- " Curtis M [Matilda B] clk City Hospital h 206 W South
- " Curtis R student h 206 W South
- " Mrs Cynthia r 517 Portage trail F (C F)
- " D W clk Ohio Folsom Co r 179 Oakdale ave
- BROWN D WFB [Susan A] cartoonist Beacon Journal h 812 Ardmore ave Phone UN-5736**
- " Danl C [Mary F] mech Ak Truck S Co h 1112 Dayton
- " Danl C [Nelle H] sta attdt Std Oil Co h 162 Cusaboga
- " David waiter Chummy Diner r 101 Dawes ave
- " David [Hazel] chef h 1296 MtVernon ave
- " David G [Agnes C] wks Firestone Farms h 1309 East ave
- " David G jr h 1309 East ave
- BROWN DAVID M [Bessie O] supt garbage collection 84 E North Phone JE-2616 h 379 Park**
- " David-V [Margaret F] wks Goodyear h 1224 Louisiana ave
- " David W [Viola] mach h 636 F Archwood ave
- " Deibert [Violet C] carburetor mech Hopkins & Kipp A F Inc h 334 W Chestnut
- " Mrs Della r 176 S Bates
- " Deloss O [Lillian M] wks Firestone h 286 Lockert court
- " Delvin M auto mech h 929 I lane
- " Dennis [Louise] wks Firestone r 617 Lovers lane
- " Dennis F [Doris I] wks Firestone h 2367 Edwin
- " Densimer [Mary-L] auto mech h 113 Oak Park/dr
- " Denver [Alta] r 162 W Croser
- " Mrs Dollie h 155 N Union
- " Dolores A student h 766 Wall
- " Domer D [Ada B] wks Goodyear h 715 Magnolia ave (C F)
- " Donald E student h 2307 Kimball ct
- BROWN DONALD F [Vera D] pres and treas Brown Advertising Agency h 1635 2d (C F)**
- " Donald H [Harriet S] bus opr h 2282 10th S W
- " Donald L rodman h 2149 11th S W
- " Donald M student h 2171 12th S W
- " Donald W drftsmn h 1119 Carey ave
- " Donald Z h rear 760 E Tallmadge ave
- " Mrs Doris (wid Thos) h 228 Nieman
- " Doris A h 228 Nieman
- " Doris L h 1707 7th (C F)
- " Dorothy student h 2631 Ellet ave
- " Mrs Dorothy with Goodrich h 877 Greenwood ave
- " Dorothy P h 509 Crosby
- " Dwight S traffic mgr Ohio Edison Co r 179 Oakdale ave
- " E Pearl h 716 Cato ave
- " E Ralph h 465 Flora ave
- " Earl wks A Buxbaum Co h 779 Leo
- " Earl D [Anna C] wks Goodyear h 413 Carroll

THEODORE ST. GERMAIN REALTY CO. "Our Customers get the Bargains"

308-311 Ohio Building

Phones BLackstone 9118, 9119 and 9110

"Our Customers get the Bargains"

AKRON 1933 CITY DIRECTORY

609

BROWN

" Rev Earl R [Bernice B], pastor First M E Church h 382 Dorchester rd
 " Earle [Pinkie] wks Firestone h 357 W South
 " Edgar [Julia] wks Firestone h 17 Cross
 " Edgar W [Clara H] slsmn Reiter D Co h 496 Seamans ave
 " Edith E student h 382 Dorchester rd
 " Edna A clk Goodyear h 1312 Goodyear blvd
 " Edna E clk h 2203 E Market
 " Edward r 156 N Maple
 " Edward [Grace] h 117 Hall
 " Edward C wks Goodyear r 525 1/2 S Main
 " Edward E [Nannie C] wks Firestone h 82 W South
 " Edwin L h 142 N Arlington
 " Edwina A student h 465 Stanford
 " Elaine E student h 2788 Oakwood dr (C F)
 " Elden L r 132 Westwood ave
 " Eleanor student h 1138 7th ave
 " Mrs Elizabeth with Plotkin Bedding Co h 71 W Salome ave
 " Mrs Elizabeth A h 852 Berwin
 " Mrs Elizabeth S (wid Otho G) h 281 1/2 Miles
 " Elizabeth V clk h 1933 Manchester rd
 " Mrs Ella h 152 Furnace
 " Mrs Ella M wks Goodrich h 690 Lucile ave
 " Mrs Ella R (wid Ernest F) h 1207 7th ave
 " Elery O [Minnie L] h 214 W South
 " Elsworth G [Emma E] janitor Jennings School h 350 Perkins
 " Mrs Elma B h 613 Viola ave
 " Elmer [Frances C] slsmn Mrs Love's Pie S h 1652 Olive pl (C F)
 " Elmer [Ida] city fireman h 1927 Germaine (C F)
 " Elmer A [Eliza] h 677 May
 " Elmer F [Irene L] wks Diamond M Co h 1344 California ave
 " Elmer K [Cleo F] wks Goodyear h 921 McKinley av
 " Elmer P [Emma K] deputy sheriff h 898 Merton ave
 " Elmira S student h 916 Bellows
 " Emery A [Minnie W] vice pres and treas Akron Vitrolite & Tile Co h 275 Gordon dr
 " Ensen C axt New York L I Co h 1306 Curtis
 " Ernest carp r 51 Goodwin ave
BROWN ERNEST A [Melle I] pres Actual Business College Inc h 155 Overwood rd Phone UN-2688
 " Ernest F wks Goodyear h 1288 E Archwood ave
 " Mrs Ethel h rear 298 Flower ct
 " Mrs Etta (wid Chas L) h 1306 Curtis
 " Eugene E [Roberta A] wks Firestone h 787 North ave
 " Eugene H [Nellie] auto repr 929 Lane h same
 " Mrs Eva V (wid John) h 251 Oberlin ct
 " Mrs Eva W (wid Robt B) h 45 Braewick dr
 " Evelyn h 178 Turner
 " Evelyn P student h 1941 Cook (C F)
 " Evelyn V student h 854 Glenn
 " Mrs Fannie (wid Warren) h rear 420 Wooster ave
 " Mrs Fannie M (wid Frank) h 1271 Childs ave
 " Mrs Fanny F (wid James R) h 318 Tallmadge rd (C F)
 " Mrs Fanny M h 295 N Howard
 " Fletcher A [Iottie] wks Firestone h 731 Hackett
 " Florence M student h 716 Cato ave
 " Forrest S [Bessie P] lettercarrier h 655 Bellevue ave
 " Francis C [Hattie D] plstr h 374 Moon dr
 " Francis D [Mary B] wks Goodyear h 740 McKinley ave
 " Francis R student h 107 Corson ave
 " Francis W [Mary V] h 172 W Thornton
 " Frank student h 1057 Bellows
 " Frank lab h 257 E Market
 " Frank [Alice] slipper h 931 May ct
 " Frank [Anne] clk h 1264 2d ave
 " Frank [Saddle] dept store 5 and 10c 368 Wooster ave and 365 S Maple h 374 Euclid ave
 " Frank A wks Goodyear h 420 Arnold ct
 " Frank B [Floretta C] slsmn Ak Coca-Cola B Co h 1032 Marion pl
 " Frank C [Marie C] wks Goodyear h 425 Douglas
 " Frank D r 85 Nickel
 " Frank E [Pauline B] wks Ak Porcelain Co h 910 Chester ave
 " Frank H farmer h e s Hillbish ave
 " Frank H [Daisy E] wks Goodyear h 2203 E Market
 " Frank J h 716 E Market
 " Frank K wks Ak P Milk Co h 1333 Manchester, rd
 " Frank L Jr student h 24 W Mapledale ave

BROWN

" Frank M [Claudia E] supt Prudential Ins Co of Am Dist No 2 h 683 Storer ave
 " Frank P [Dorothy C] mech engr Goodrich h 743 Chitty ave
 " Frank R [Grace M] h 680 Thayer
 " Frank R [Minnie] wks THE M O'NEIL CO h 1719 23d (C F)
 " Frank S student h 1510 E Market
 " Frankie P wks Goodyear r 259 S Arlington
 " Fred [Anna] janitor Peoples Hosp r 474 Wash ave
 " Fred G [Ida M] wks Goodrich h 1302 Harpster av
 " Fred H [Mabel] 2d asst to Grand Worthy Pres Eagles h 75 Arch
 " Fred S [Lottie M] carp h 940 Kenyon
 " Freda wks 131 Wheaton rd
 " G W & Son (G W and H L) gro 993 S Main
 " Garold [Margaret] h 111 E Thornton
 " Garrett A [Twila H] (Akron Associated Dentists) h 93 Borton ave
 " Geo student r 176 S Balch
 " Geo porter Mary Lee C Shops h 106 N Canal
 " Geo r 152 Central ct
 " Geo lab r 1728 Scamore
 " Geo A [Florence I] shtmtlwrk h 2307 Kimball ct
 " Geo E [Marie C] engr Goodyear h 1776 18th (C F)
 " Geo F [Georgeluna] wks Goodrich h 1634 Union (C F)
 " Geo L h 1288 E Archwood ave
 " Geo L [Alar] rubwkr h 1883 2d S W
 " Geo T [Blanche O] wks Firestone h 2788 Oakwood dr (C F)
 " Geo W [Emma M] (G W Brown & Son) h 722 W South
 " Geo W [Mabel] wks Goodyear h 306 Montrose ave
 " Mrs Georgia (wid Spencer) h 705 Miami
 " Mrs Georgia E h 86 1/2 Broad
 " Gerald clk Five Points Hdw Co h 751 Work dr
 " Gerald B clk H McMillan h 635 N Main
 " Gerold P wks Akron Vitrolite & T Co h 374 Wildwood ave
 " Gertrude h 829 Chalker
 " Gertrude C h 486 S Arlington
 " Gertrude E wks Goodyear h 414 Matthews
 " Glenn L [Ethel R] ast W & S L Ins Co h 613 W Market
 " Glenn W [Inez N] policeman Firestone h 202 W Miller ave
 " Glenvern [Margaret] slsmn h 828 Johnston
 " Mrs Grace E slsmn Warner Realty Co h 369 Crosby
 " Mrs Grace E (wid Richard E) h 577 Madison ave
 " Grace P opr O B Tel Co h 692 Carlisle
 " Graham r 201 Gault
BROWN-GRAVES CO H L Graves pres J B Brown vice pres and treas H E Graves sec lumber and builders specialties 191-199 E Miller ave Akron O also Cleveland O
 " Graydon A [May P] clk Firestone h 1700 Sackett ave (C F)
 " Gust clk r 659 S Main
 " Guy r 1069 E Market
 " Gus M wks Goodyear h 210 Shawnee path
 " Gus M [Olive A] h 692 Carlisle
 " Haigor L [Edna M] (G W Brown & Son) h 1037 Dover ave
 " Harley V [Gladys] wks Gen T & R Co h 383 Bettle
 " Harold [Elsie M] ins h 1178 Lexington ave
 " Harold F [Margaret P] crane opr h 103 E Thornton
 " Harold M h 351 Scott ave
 " Harold M [Nellie V] engr Goodyear h 1707 7th (C F)
 " Harold W [Betty D] h 174 W Cedar
 " Harold W [Phila W] wks Goodyear h 1403 Dietz av
 " Harris F [Dorothy L] clk Firestone h 625 W Exchange
 " Harry [Rose] wks Firestone Co h 570 Bell
 " Harry [Ruth] wks E H Hostetler h 2322 S 10th S W
 " Harry C [Edna M] barber 10 Cherry h 975 Sawyer ave
 " Harry C [Irene F] engr h 160 E Archwood ave
 " Harry C [Nina M] slsmn h 234 E York
 " Harry F student h 606 Nome ave
 " Harry F [Ruth N] (Brown & Sosebee) h 2322 10th S W
 " Harry G musician h 340 Black
 " Harry G [Nellie M] meat ctr h 2631 Ellet ave
 " Harry H [Frances M] mold finisher h 1196 Wyley ave

TAWNEY'S ICE CREAM COSTS WONDERFUL NO MORE

G10

BURCH DIRECTORY CO'S

BROWN

" Harry R [Olive I] foamn Bridgwater Co h 1119 Carey ave
 " Harry T [Roda B] clk A & P Tea Co h 347 S Firestone blvd
 " Harry W [M Charlotte] clk Firestone h 897 Fried
 " Harry W [Violet M] rubwkr h rear 333 Lloyd
 " Harvey T [Mamie E] carp h 145 S College
 " Hazel h 97 Charles
 " Helen clk Goodrich h 1663 25th (C F)
 " Helen A h 1326 Forest Glen dr (C F)
 " Helen D student h 58 Frances ave
 " Helen F phone opr Summit W G Co h 2203 E Market
 " Helen M student h 1707 7th (C F)
 " Helen M stenog Walsh Milling Co h 2203 Stone (C F)
 " Henry [Mabel] carp h 526 Noble ave
 " Henry W [Elizabeth M] gard h 1275 Childs ave
 " Herbert E [Ruth] wks Goodyear h 1845 Seattle (C F)
 " Herbert R wks Goodrich r 768 Carlisle
 " Herbert W [Gertrude V] truck dr h 305 Rea ave
 " Herman lab h 279 Cuyahoga
 " Herman C [Carrie E] wks Goodyear h 1717 Shaw ave
 " Herman D [Oma] dr Goodyear h 847 Wall
 " Mrs Hilda wks Goodyear h 348 S Johns ave
 " Hobart P [Stella M] opr Liberty Theatre h 800 Weber ave
 " Holt baker r 387 Allyn
 " Homer D [Ethel L] archt h 855 Avon
 " Homer W [Mary M] wks Firestone h 412 Robert
 " Howard wks Goodyear r 247 S Arlington
 " Howard C [Mabel M] mach h 802 Boulevard
 " Howard W student h 382 Dorchester rd
 " Hugh h 103 N Portage path
 " Hugh I [Florence Z] mgr Natl Sulphur Co h rear 760 E Tallmadge ave
 " Ima I student h 1116 MtVernon ave
 " Inogene student h 202 W Miller ave
 " Iona M student h 521 McKinley ave
 " Irving J h 322 Hillwood dr
 " Isabelle V h 228 Nieman
 " J Herbert [Ruth A] wks Goodyear h 334 Fernwood dr
 " J Herbert jr student h 334 Fernwood dr
 " J Lester student h 155 N Union
 " J Ralph wks Goodyear r 290 S Arlington
 " J Ralph [Hazel] slsmn Furrel-B Co h 107 Corson ave
 " J Raymond [Naomi F] wks Goodyear h 403 Talbot ave
 " Jack [Ila Mae] mech Chavo Sales Inc h 803 McKinley ave
 " Jack B h 506 Wabash ave
 " Jacob [Rebecca] fruit dir h 667 Bellevue ave
BROWN JACOB B [Myrtle R] vice pres and treas Brown Graves Co h 396 Briarwood dr Phone BL-7235
 " Jacob H [Emma I] wks Quaker O Co h 724 Douglas
 " James h 1235 Newton
 " James [Agnes L] wks Firestone h 911 Hartz ct
 " James A dr Goodyear h 1240 Pond View ave
 " James A [Bessie L] h 522 Bina ave
 " James A [Corra E] wks Goodrich h 399 E Voris
 " James D [Bertha R] porter Sears R & Co h 312 Silver
 " James E clk Grand U T Co h 275 Gordon dr
 " James E [Linnie M] wks Goodrich h 779 Weller av
 " James F h 965 Borwin
 " James H [Myrtle] wks O R Tel Co h 218 Park
 " James J student h 2223 Front (C F)
 " James L multi opr h 383 Power
 " James L [Dortheal] potter h 2664 Woodmere ave
 " James M [Linnie] h 350 S Firestone blvd
 " James F h 351 Scott ave
 " James V [Betty B] with Firestone h 219 Crescent drive
 " James W [Barbara L] h 60 Brighton dr
 " James W [Lora M] pres and treas Akron Vitrolite & Tile Co h 374 Wildwood ave
 " James W [Ethel E] comp Beacon Journal h 635 N Main
 " James W Jr student h 635 N Main
 " Janetta W student h 150 L Archwood ave
 " Jay E [Carrie L] wks Goodyear h 1557 Goodyear blvd
 " Jean wks Palmer M Co h 911 Hartz ct
 " Jesse A [Mary F] mach h 641 Buchtel ave
 " Jesse H [Rose F] wks Firestone h 760 Morgan ave
 " Jessie B h 657 Sibley at

BROWN

" John h 420 Arnold ct
 " John mach r 1063 Last ave
 " John r 54 N Howard
 " John clk Marion Miner h 383 Patterson ave
 " John [Flia] h 506 Wabash ave
 " John [Lizzie] lab h rear 151 Spring
 " John [Mozell] wks Anaconda Z O Dept h s s Evans ave
 " John [Nora] wks City L & D C Co h 1543 Furnace
 " John A [Minnie] mach Goodrich h 636 Gridley ave
 " John B [Clara J] machine shop 581 Allyn h 862 Eastland ave
 " John C [Mary F] h 829 Chalker
 " John C [Rose K] rubwkr h 416 Talbot ave
 " John E student h 416 Talbot ave
 " John L [Gertrude C] wks Firestone h 2189 5th S W
 " John H [Alice M] wks Firestone h 1101 Brown
 " John H [Edna J] barber J A Peck h 99 W South
 " John H [Grace L] lettercarrier h 200 W South
 " John M [Luella A] h 1080 3d (C F)
 " John R h 784 S High
 " John W h 828 Johnston
 " John W [Flia] (Brown s Super Service Station) h 821 McKinley ave
 " John W [Josephine] meats 960 Kenmore blvd h 741 Montana ave
 " John W [Nora H] electn h 465 Stanford
 " Joseph [Delta I] carp h rear 875 Columbia ave
 " Joseph [Diza F] wks Goodrich h 410 Pine
 " Joseph [Elizabeth] rubwkr h 818 Dover ave
 " Joseph E [Mae E] rubwkr h 2376 E Market
 " Joseph H janitor Wiener Arcade r same
 " Joseph H [Blanche L] breman h 486 Rexford
 " Joseph N [Ovie W] wks Ohio Edison Co h 1813 Forest Glen dr (C F)
 " Joseph W student r 690 Hazel
 " Joseph W [Delta I] mgr Natl Floor S Co h 26 E Tallmadge ave
 " Kary [Annie] wks Firestone h 710 McKinley ave
 " Katherine tech h 1326 Forest Glen dr (C F)
 " Mrs Katherine B h 58 Grand ave
 " Mrs Kathryn G (wid Richard M) h 193 S Arlington
 " Kelly h rear 429 Washington
 " Kenneth C [Anna B] printer Goodyear h 254 Arch
 " Kenneth L student h 724 Douglas
 " King A [Katie J] (Viaduct View Pool Room) clothes pressing 261 N Howard h 318 same
 " Kirk J [Hattie C] plbr 11 Arch h same
 " L Emmitt jr interne City Hosp h 75 N Portage path
 " L Herbert [Ola M] slsmn h 766 Wall
 " Mrs Laura (wid Chas H) h 1312 Goodyear blvd
 " Mrs Laura A h 450 Lamont
 " Laura E h 1312 Goodyear blvd
 " Lawrence student h 540 Whitnev ave
 " Lawrence G buckster h 506 Wabash ave
 " Lawrence P h 573 Lssex
 " Mrs Leah (wid Wm) h 1168 N Main
 " Lemuel M [Jean B] wks Goodrich h 424 Palm ave
 " Lena h 655 Euclid ave
 " Mrs Lenora E (wid Rev Amos A) h 76 N Adams
 " Leonidas G [Alice J] h 847 Avon
 " Leota B h 2488 4th (C F)
 " Mrs Leota M (wid Walter) h 142 N Arlington
 " Leroy lab r 215 Beverly alley
 " Leroy walter r 760 Euclid ave
 " LeRoy [Anna L] engr h 1941 Cook (C F)
 " Lester student h 863 Broad
 " Lester L clk Std Oil Co r 447 Lindenwood ave
 " Lester T [Edna] wks Goodrich h 915 Rowe
 " Lester W wks Osborne S M Co h Lakemore O
 " Mrs Lily L (wid Rudell) h 2280 Congo
 " Mrs Lillian A (wid Clarence) h 932 W Exchange
 " Lillian B stenog Ak Electro & S Co h 526 Noble av
 " Lillian L student h rear 760 E Tallmadge ave
 " Mrs Lillie W h 656 Rhodes ave
 " Landsav h 491 Clover
 " Linnie M h 779 Weller ave
 " Linton G student h 206 W South
 " Lionel T slsmn h 1032 Marion pl
 " Lloyd A [Ora M] h 767 Sallda
 " Mrs Lois A (wid Geo-W) h 15 Hart pl
 " Mrs Lorinda wks Firestone h rear 24 W Archwood ave
 " Lotric [Mary M] wks Goodyear h 550 Ardella ave
 " Mrs Iottie (wid James F) h 2223 Front (C F)
BROWN LOUIS E [Jessie H] physician eye ear, nose and throat specialist 1129 2d Natl Bldg Phone JE-2173, hours 9 to 12 a m and 1 30 to 4 p m h 75 N Portage path Phone JE-2434

**DIRECTORY ADVERTISING
PAYS THE LARGEST DIVIDENDS ALL-WAYS**



CHARVOZ SALES, Inc. "Roll of Honor"

275 East Market St. Phone JEFFERSON 3141

AKRON 1933 CITY DIRECTORY

611

BROWN

- " Louis E [Mildred M] wks Firestone h 447 Lindenwood ave
- " Louis H [Margaret M] wks Goodrich h 144 Gale
- " Louise student h 818 Tallmadge rd (C F)
- " Louise drsmkr h 773 Boulevard
- " Mrs Louise (wid Mathias) h 773 Boulevard
- " Lucille clk Firestone r 23 S Balch
- " Lucille h 178 Turner
- " Lucille A student h 2442 Talbot (C F)
- " Luella wks 558 Dorchester rd
- " Lulu B student h 759 Coventry
- " Mrs Lydia A (wid Allen R) h 140 S Maple
- " Mabel wks Gen I & R Co h 1372 F Market
- " Mrs Mabel I phone opr Postal Tel-C Co h 61 S Adolph ave
- " Mabel I h 1288 L Archwood ave
- " Mack C [Agnes] wks Goodrich Co r 296 Euclid av
- " Mrs Margaret h 654 Tallmadge rd (C F)
- " Mrs Margaret A (wid Chas P) h 24 W Maple-dale ave
- " Margaret I opr O R Tel Co h 692 Carlisle
- " Mrs Margaret M (wid Wm J) h 76 Charlotte
- " Mrs Marguerite h 291 Massillon rd
- " Marian clk h 710 E Glenswood ave
- " Marie wks Dollar Cleaners
- " Mrs Marie h 225 Wooster ave
- " Marletta student h 2223 Front (C F)
- " Marion clk h 1273 Copley rd
- " Marion E city treasurer office City Bldg (C F) h 2617 Bailey rd (C F)
- " Martin L slsmn Homeler-U M Inc r 41 S Union
- " Mary student h 1196 Grant
- " Mary bkpr Walsh Milling Co h 2208 Stone (C F)
- " Mary student h 751 Work dr
- " Mrs Mary (wid John) h 1196 Grant
- " Mrs Mary (wid John M) h 1974 Collinwood ave
- " Mary F h 1288 L Archwood ave
- " Mary I student h 2488 4th (C F)
- " Mary F student h 1530 E Market
- " Mrs I stenog h 251 Oberlin ct
- " Mary G student h 2203 E Market
- " Mrs I opr O B Tel Co h 692 Carlisle
- " Mrs Mary I (wid Dr Stowell N) h 395 Madison av
- " Mary K stenog Goodyear h 1302 Harpster ave
- " Mrs Mary K (wid John T) h 422 Pearl
- " Mrs Mary M (wid Earl J) h 399 Silver
- " Mrs Mary M (wid Robt) h 241 Miles
- " Maryellen student h 2394 East ave
- " Mason L wks Akron Vitrolite & T Co h 275 Gordon dr
- " Matthew L 1st asst to Grand Worthy Pres Eagles 133 E Market
- " Mrs Maude h 537 Vine
- " Melvin [Pauline] rubwkr h 1203 Marcy
- " Merlin student h 137 Hall
- " Michael r 145 1/2 Carroll
- " Michael wks Goodyear r 34 Richmond pl
- " Michael [Luella] cement finisher h 1767 Manchester rd
- " Michael I [Viola A] wks Goodyear h 1705 Shaw av
- " Mildred h 178 Turner
- " Milton K student h 526 Noble ave
- " Milton L [Georgia] painter h 913 Concord ave
- " Morris B [Rose R] chemist h 678 Moon
- " Mortimer T [Studdie J] auto serv sta 2808 Front (C F) h 844 Wylev ave
- " Myron B [Donna M] customs insp h 1204 Woodward ave
- " Myrtle M clk Goodyear h 1312 Goodyear blvd
- " Nancy wks 34 Casterton ave
- " Mrs Nancy h 436 W Bartiges
- " Nannie G h 881 S Arlington
- " Mrs Nannie M (wid Perry A) h 683 Storer ave
- " Mrs Naomi h 347 Wabash ave
- " Nathan student h 655 Euclid ave
- " Ned L [Mary M] h 383 Power
- " Nellie wks Firestone r 861 Yale
- " Mrs Nellie M h 597 Washington
- " Nelson [Mabel] welder h 2410 Kermit
- " Nestor M student h 350 Perkins
- " Nick lunch 612 S Main h same
- " Norman W student h 818 Tallmadge rd (C F)
- " Mrs Ola (wid Chas) h 351 Scott ave
- " Olin W slsmn h 374 Wildwood ave
- " Ollie r 763 Coburn
- " Mrs Oola I (wid Arthur F) h 1950 Englewood ave
- " Ora E [Oma E] h 2488 4th (C F)
- BROWN ORA L [Florence L] chiropractor 180 1/2 S Main Phone BL-7621 h 122 Everett av. Phone UN-2635**
- " Oral N [Grace L] auto wrecking h 395 With ave

BROWN

- " Patrick J [William J] wks Gen I & R Co h 1867 Triplett blvd
- " Paul E student h 692 Carlisle
- " Paul H h 635 N Main
- " Paul H [Sarah] produce h 971 Haynes
- " Paul J [Marie C] gro etc 910 Storer ave and 1132 Florida ave h same
- " Paul R [Marie B] wks Goodyear h 606 Lindell
- " Pauline S h 234 F York
- " Pearl I clk Goodyear h 334 Fernwood dr
- " Pharis h 56 Elizabeth park
- " Mrs Phoebe (wid Ambrose) h 561 Talbot ave
- " Pugh [Eva M] lnb h 301 Campbell
- " Ralph D [Grace F] clk Goodrich h 41 Richmond pl
- " Ralph H [Sarah J] slsmn h 1057 Bellows
- " Ralph M [J Marie] h 1650 Preston ave
- " Ray phys 1015 2d Natl Bldg r Hotel Akron
- " Ray C steelwkr r 917 Oakland ave
- " Raymond F h 2488 4th (C F)
- " Raymond R student h 369 Crosby
- " Raymond R [Edith] boys work sec Association for Colored Community Work h 676 Rhodes ave
- " Raymond W rubwkr h 2171 12th S W
- " Rex T [Dorothy H] with Goodrich h 641 F Buchtel ave
- " Richard wks Goodyear r 1251 Chippewa ave
- " Robt [Bertha] h 795 S High
- " Robt [Margaret] porter r 126 E Voris
- " Robt E h 1456 Hite
- " Robt J barber r 782 Princeton
- " Robt J clk Kinder & Keach h 399 Silver
- " Robt O [Dorothy M] mach h 275 Duane dr
- " Robt O [Helen A] truck dr h 332 Huber
- " Robt S [Elizabeth J] wks Goodyear h 662 E Cuyah Falls ave
- " Rose clk Read-B Co h 655 Euclid ave
- " Roy [Nora] janitor h 11 N Valley
- " Roy C [Rilla M] wks Goodrich S Inc h 510 Glendora ave
- " Roy R [Anna J] mech engr h 48 S Valley
- " Roy W [Helen B] with Firestone h 375 S Firestone blvd
- " Ruby F wks 76 E Wilbeth rd
- " Ruby M student h 1138 7th ave
- " Rufus wks Goodyear r 565 Talbot ave
- " Russell wks Firestone h 423 E South
- " Russell supv Gen T & R Co r 695 Noble ave
- " Russell [Mildred] h 395 Pine
- " Russell C student h 416 Talbot ave
- " Russell S [Mary D] wks Goodyear-Z Corp h 490 S Arlington
- " Ruth A student h 2744 Manchester rd
- " Ruth F compt opr Goodyear h 1302 Harpster ave
- " Ruth E student h 41 Richmond pl
- " Ruth I student h 76 N Adams
- " Ruth M clk Goodyear h 2203 L Market
- " Ruth R h 374 Euclid ave
- " Ruth V student h 716 Cato ave
- " Mrs S Ella (wid Peter M) h 370 Birch
- " S Marie h 196 Laub lane
- " Saml lab r 22 Fair
- " Saml wks Firestone r 160 W Long
- " Saml T [Folle D] wks Gen T & R Co h 403 Talbot ave
- " Schack [Neita E] mach Goodrich h 696 E Waterloo rd
- " Shannon E [Glen] driver Riverside Ldry r 46 E State
- " Sheldon H [Anna M] wks Goodyear h 2130 18th (C F)
- " Sidney B [Emma] janitor h 493 Wabash ave
- " Sircie wks Portage C Club h 64 N Valley
- " Son [Ruby A] wks Atlantic Idry Co h 1133 7th ave
- " Mrs Sophia h 1138 7th ave
- Brown & Sosebee (H F Brown L Sosebee) auto serv sta 3125 W Market
- " Stephen h rear 581 Camp
- " Stephen [Elizabeth] auto serv sta h 853 Ranney
- " Street Battery Exchange Chas Downey mgr 961 Brown
- " Stuart B [Beatrice F] wks Goodyear h 1900 Marks ave
- Brown's Super Service Station (J W and W R Brown) 320 S Arlington
- Brown Mrs Susie wks 105 Wheaton rd
- " Mrs Susie A (wid Lewis) h 1814 Shaw ave
- " Teaster porter h 759 Coventry
- " Thos r 320 Pine
- " Thos shoe shiner h 378 Turner
- " Thos [Georgia] r 305 Sherman
- " Thos [Henrietta] lnb h 97 E North

COAL B. F. FREDERICK & SON
 86 E Thornton St. at New Viaduct. Phone FRanklin 0312

THE DAUNTLESS PLUMBING & ELECTRIC CO. 18-22 E. State St. PHONE FRANKLIN 8109

UNIVERSAL GAS AND STANDARD ELECTRIC RANGES

612

BURCH DIRECTORY CO'S

BROWN

" Thos D [Jessie L] engr Firestone h 433 Ioulas
 " Thos D [William T] artist h 349 Silver
 " Thos H [Ruth] wks Goodyear h 294 Madison ave
 " Thos R wks Goodrich h 1337 Manchester rd
 " Tillman A [Emma E] h 805 Yale
 " Tillman R clk O B T Co h 805 Yale
 " Timothy M [Louise R] contr brick 670 Mohawk ave h same
 " V Mildred student h 196 Laub lane
 " V Ovela student h 821 McKinley ave
 " Valdona M slsmn Remington Rand Inc r 498 Schiller ave
BROWN VIRGIL S [Ips E] mgr Nisley Co h 715 W Market 108 The Seville
 " Victor h 862 Eastland ave
 " Virgil R student h 369 Crosby
 " Virginia wks Firestone h 774 Coburn
 " W Casto [Nina M] wks Goodyear h 196 Laub lane
 " W Eart [Leeta M] dry clnr h 291 Arbawr ct
 " W L carp r 904 Exchange
 " W Raymond [Edith M] (Brown's Super Service Station) h 897 McKinley ave
 " Wade L usher h 291 Arbawr ct
 " Walter meat ctr h 2631 Lilet ave
 " Walter [Emma] porter r 684 S High
 " Walter E [Estelle N] slsmn Hower Co h 818 Callmadge rd (C F)
 " Walter F [Ada I] carp h 681 Cuyahoga
 " Walter J [Alice L] mach h 664 Iodi
 " Walter S barber Hotel Akron B Shop r 826 S High
 " Walter T [Audrey M] wks Falls 1 & R Co r 318 Brown
 " Ward K wks Frie R R r Hotel Marne
 " Warren C [Julia M] wks City h 555 E Croster
 " Warren F [Lenore S] wks Goodyear h 210 Shawnee path
 " Wayland W [Iols H] trust dept First Central F Co h Hudson O
 " Wayne W truck dr h 305 Rea ave
 " Webster H phys h 75 N Portage path
 " Weldon U [Mattie V] policeman Goodyear h 844 Sumner
 " Wendell H truck dr h 1302 Hauptster ave
 " Wesley I [Mary N] wks Ithos Phillips Co h 486 S Arlington
 " Wilbur A clk Falls R Co r 648 Broad blvd (C F)
 " Wilbur E [Billie] slsmn h 2155 21st S W
 " Willard D student h 681 Cuyahoga
 " Willard J [William B] wks Firestone h 97 E Archwood ave
 " Wm Janitor r 70 S Broadway
 " Wm wks Ak Rye Bread Co h 1101 Brown
 " Wm electn Goodyear r 700 Wellesley ave
 " Wm [Anna] h 3014 E North
 " Wm [Elizabeth] lab h 55 N Broadway
 " Wm [Ethel E] slsmn h 2494 East ave
 " Wm [Freda M] wks Goodrich h 1109 Santee ave
 " Wm [Geneva] wks James Bakery h rear 67 E Glenwood ave
 " Wm [Mabel] walter h 413 Euclid ave
 " Wm [Mary L] h 1107 Bellows
 " Wm [Max M] brklyr h 1128 Wooster ave
 " Wm [Nettie] lab h 1172 Andrus
 " Wm A [Elsie M] wks Goodyear h 1280 Onondago
 " Wm A [Margie] h 1709 Honolule ave
 " Wm B [Dorothy M] wks Goodyear h 1770 Hampton rd
 " Wm B [Mary V] wks Goodrich h 651 W South
 " Wm C student h 7283 S High
 " Wm C wks Palmer M Co h 1311 Tampa ave
 " Wm C [Margaret K] slsmn Ak P Milk Co h 1411 Curtis
 " Wm E r 1328 Front (C F)
 " Wm F [Marie A] plbr Goodyear h 419 May ave (C F)
 " Wm F [Nettie] wks Goodrich h 320 Grand ave
 " Wm G [Margaret L] slsmn h 287 Wooster ave
 " Wm H [Eva M] mach h 764 Garfield
 " Wm J cashr Saunders D-L-A System h 322 Trigonla dr
 " Wm J [Ella C] wks Firestone h 205 W Long
 " Wm J [Mamie] wks Firestone h 975 Pitkin ave
 " Wm I student h 2744 Manchester rd
 " Wm M [Campsey] h 1105 4th ave
 " Wm M [Hazel W] aud Robinson C P Co h 2830 Bailey rd (C F)
 " Wm M [Marjorie] bellman Portage Hotel h 9 Gregory ave
 " Wm P wks Goodyear r 295 N Howard
 " Wm S h 1530 E Market
 " Wm T [Anna] h 641 S Main
 " Wm I [Lulu M] wks Goodrich h 2171 12th S W

BROWN

" Wm Z [Violet] wks Firestone h 1456 Hite
 " Willie Jewel student h 196 Laub lane
 " Wlson [Jessie M] wks Am H R Co h 114 Pawler ave
 " Winifred student h 16 Ivan pl
 " Worley E [Helen D] mach h 490 Stanford
Browne Mrs Anna I U h 319 Hillwood dr
 " Barbara N student h 319 Hillwood dr
 " Clement O dancing school 325 S Main
 " Dorothy H student h 572 Crestview ave
 " Edward L [Leoni] wks Goodrich h 1073 Peerless ave
 " Mrs Florence K (wid Dr Robt A) h 979 N Howard
 " Francis C student h 319 Hillwood dr
 " Frank [Elizabeth] car washer h 149 Palmer
 " Homer V [Daisy P] with Goodrich h 572 Crestview ave
 " Joseph K [Bessie M] phys h 979 N Howard
 " M Irene h 539 Rhodes ave
 " Michael J [Mary] formn Goodrich h 336 Cross
BROWN & PARKER (Roy Edward Browne Harold D Parker) attornys at law 2412 First-Central Trust Bldg Phone BI-5615
BROWN ROY EDWARD (Browne & Parker) h 34 Castle blvd Phone UN 6731
 " Virginia P student h 572 Crestview ave
 " Wm H [Alice] restr 1147 S Main h 1147 same
 Brownell Geo F h 472 N Howard
 " Gladys bkpr h 470 N Howard
 " Oscar G [William B] (Brownell Plano & Music Co) h 47 Grand ave
 " Plano & Music Co (O G Brownell) 74 E Mill
 Browner Mrs Eva B h 132 Chestnut al
 " Geo [Roxie] wks City h 279 Iods ct
 " Mrs Myrtle (wid Oscar) h 286 Iwo Max dr
 " Sanov student h 279 Iods ct
 Brownfield Clarence M [Hsie H] h 342 S Maple
 " Harry [Estella] wks Goodyear h 1631 Seminola av
 " Mrs Mary L toll supvr O B Tel Co h 1631 Seminola ave
 " Robt R student h 342 S Maple
 " Robt H h 792 Boulevard
 " Virginia student h 1631 Seminola ave
 Brown's Garage (D D and C H Rice) 2289 East ave
 Browning Albert R [Annetta] h 1040 Johnston
 " Ann L student h 1040 Johnston
 " Apartments 620 F Buchtel ave
 " Chas L [Catherine] carp h 743 Bellevue ave
 " Chas M [Nelle M] janitor h 766 Anderson ave
 " Clinton I h 743 Bellevue ave
 " Ernest G [Dolcie M] wks Firestone h 35 W South
 " Francis G [Ella V] wks Goodyear h 992 Boone
 " Frank H [Mary S] older h 2129 7th S W
 " Fred M [Bertha M] wks Firestone h 716 Sharon
 " John M [Mildred] dept mgr THE M O'NEIL CO h 1928 12th S W
 " Martin V [Eunice A] wks Goodyear h 405 Brooklands
 " Mary R student h 1040 Johnston
 " Ralph S [Quinta I] slsmn h 118 S Portage path
 " Reed K [Louise H] clk Gen I & R Co h 698 Selberling
 " Romie B [Ora H] wks Goodyear h 85 Savoy
 " Wm I h B T Kehoe White Pond dr
 Brownlee John [Elizabeth P] wks Western R R Co h 1046 Wilmer ave
 " Vernon W [Iwita K] mach h 1132 5th ave
 Brownless Alice A drsmkr h 65 Brownless pl
 " C Annette h 47 Grand ave
 Brownscombe Earl I [Flora M] electn h 767 Excelsior ave
 Brownsword Arthur [Mabel I] (The Shop) h 1048 Ackley
 " Edward T [Jennie] wks Goodyear h 372 Black
 " Ernest [Geraldine I] wks Goodyear r 851 Brown
 " Mrs Etta (wid Walter F) h 371 Black
 " Evelyn L clk Met L Co h 371 Black
 " Florence J clk Goodyear h 371 Black
 " Frank [Sarah A] formn Goodyear h 380 Black
 " Raymond A bkpr Dime S Bank h 1048 Ackley
 " Thos [Matilda] h 199 S Arlington
 " Walter F h 371 Black
 Brownworth Mrs Christine M h 2176 Northland (C F)
 Broyles Edward G [Hassie I] wks Goodyear h 206 Jewett
 Broz Anna student h 1100 Forbes ave
 " Joseph [Anna] wks Mohawk R Co h 1100 Forbes ave
 Brozowski Alex h 554 Marvlew ave
 " Bernice student h 554 Marvlew ave
 " Joseph [Mary] h 554 Marvlew ave
 " Ladis clk L H Wlener Co h 554 Marvlew ave

THE CENTRAL ASSOCIATED REALTY CO. 403 OHIO BUILDING

SUNSET VIEW SUBDIVISION Our Purpose—Not only to sell Lots, but Develop the finest Residential Section in Akron

AKRON 1933, CITY DIRECTORY

613

BROZOWSKI

" Walter h 554 Mattiew ave
 Brubaker Carlos B [Marion B] wks Ak P Milk Co h 68 Berwick dr
 " Chas E [Flossie] printer h 907 1/2 Davis
 " Chas S [Ruth A] brkmm A C & Y Rv h 2159 Mogadore rd
 " Chas W student h 2159 Mogadore rd
 " David W [Lila] wks Goodrich h 287 Wheeler
 " Filmer wks Ak P Milk Co h R D 2
 " Fernand F student h 150 Rhodes ave
 " Franklin P student h 150 Rhodes ave
 " Geo J [Olla] slsmn h 2716 Tift (C F)
 " Geo L [Hazel F] wks Goodrich h 2348 Bellfield av
 " Glen E student h 147 Russell ave
 " Gwendolyn R h 794 Noble ave
 " Harold R wks Goodyear h 298 Pauline ave
 " Harry J slsmn h 1083 Bellows
 " Isabel M clk Ak P Milk Co h 1338 5th ave
 " Mrs Isabelle (wid John C) h 1338 5th ave
 " J Frank farmer h 2348 Bellfield ave
 " Jacob H slsmn Premier V C Co
 " James A [Iva F] h 826 Amherst
 " James F [Agnes A] opr Ray's Beauty Shop h 1163 Tullip ave
 " John F atty h 287 Wheeler
 " Laura H h 287 Wheeler
 " Marvin A student h 826 Amherst
 " Mary E h 826 Amherst
 " Otto [Flossie M] slsmn Ak P Milk Co h 147 Russell ave
 " Perri M student h 298 Pauline ave
 " Raymond G [Doris R] wks Goodyear h 17 Carlton dr
 " Robt [Minnie A] wks Goodrich h 298 Pauline ave
 " Robt L student h 150 Rhodes ave
 " Wm A [Lena C] engr Ak Gear & Eng Co h 150 Rhodes ave
 " Willis F [Hattie G] wks Goodrich h 163 Russell av
 " Willis L [Salome] h 1077 Norita
 Brubeck Adam H lino opr Beacon Journal h 27 N Forge
 Bruce Albert [Emma F] wks Goodyear h 709 Corice
 " Anna h 435 Selzer
 " Arthur D [Ada] wks Goodyear h 304 Barber ave
 " Chas h 435 Selzer
 " Mrs Elizabeth W (wid Nigel G) h 1032 Emma ave
 " Mrs Florence J h 1145 8th ave
 " Frank wks Quaker O Co r 287 W Exchange
 " Henry [Ruth C] atty 620 2d Natl Bldg h 715 W Market
 " Henry C [Elizabeth] h 1036 Ackley
 " Joseph [Ophelia] h 435 Selzer
 " L Dudley [K Josephine] drftsmn B & W Co h 2329 17th S W
 " Lewis A [Lillie M] lineman h 80 W South
 " Margaret M wks 564 Merriman rd
 " Melvin G [Dorothy S] wks Firestone r 1176 Neptune ave
 " Robt S wks Goodyear r 974 Johnston
 " Roy r 95 N Case ave
 " Shelton M h 80 W South
BRUCE & TASICH (D B Hare Joseph Tasich) auto service station gasoline oils tires and tire repairing electric systems shock absorbers batteries and radiator rephing 398 S High cor E Cedar Phone Hb-3012
 " Mrs Veda M bro 1275 Hazel h 1273 same
 Brucevig Howard G [Ida] stmftr h 1645 10th (C F)
 Bruck Robt I [Ruth G] clk Goodrich h 2452 4th (C F)
 Brucken Harold M [Eunice B] clk Firestone h 908 Baughman
 " Richard T [G Victoria] lino opr Times-Press h 1732 23d (C F)
 Brucker Ferdinand F [Florence L] atty Goodrich h 484 Storer ave
 " Fred with B F Goodrich Co r Y M C A
 Bruckert Elizabeth M student h 1300 4th ave
 " Joseph [Madeline] wks Goodyear h 1300 4th ave
 Bruckman Chas L [Elizabeth J] painter h 444 Frazier ave
 Bruckschlogl Franz X [Louise] (High Street Parking Grounds) h 52 Pershing dr
 Brudwick Alva G student h 1258 N Main
 " Mrs Josephine E tchr h 1258 N Main
 Bruederlein Mrs Phoebe (wid John) h 1024 Berwin
 " Rilla M tchr h 1024 Berwin
 Brueggeman August L [Dora C] solr Times-Press h 1008 Stadelman ave
 " E August [Emma L] h 359 Hickory
 " Edwin L [Esther G] (Brueggeman Wrecking & Building Co) h 962 Victors
 " Elmer C chemist h 359 Hickory

BRUEGGEMAN

" Mrs Irma L h 1008 Din
 " Karl L [Ruth] wks Riley's Auto Hosp h 353 Hickory
 " Walter M (Brueggeman Wrecking & Building Co) h 359 Hickory
 " Wrecking & Building Co (E L and W M Brueggeman) 1000 Brown
 Bruens Co M S Patterson pres G C F Bruens vice pres F C H Troesch sec and treas poultry dealers 1406 Sackett ave (C F)
 " Geo C F vice pres Bruens Co 1406 Sackett ave (C F)
 Bruffey Paul [Mona] rubwkr h 1318 Sweitzer ave
 Bruggemeier Carl H [Elizabeth C] engr Carey Co h 98 W Tallmadge ave
 " Geo L [Irene M] engr Firestone h 1219 Greenville ave
 Brugh Mrs Janet F h 429 Ashland ave (C F)
 Brubos Michael wks Goodyear r 173 Westwood ave
 Bruhy Fred L [Helen L] auto parking 77 W Bowery h 171 Vesper dr
 " Roy C M [Emma A] lab h 776 Cottle
 " Wm F h 171 Vesper dr
 Brukner Mrs Anna h 1366 Girard
 " Anna student h 1366 Girard
 Brule & Co 73 S Broadway
 Brumage Archie J student h 115 Gale
 " John L [Elizabeth] slsmn h 115 Gale
 Brumbaugh Anna J stenok h 866 N Main
 " August [Rose] wks Quaker O Co h 641 Garfield
 " Clarence D h 1751 2d (C F)
 " Dells wks 226 Highpoint ave
 " Dorothy L h 1751 2d (C F)
 " Edward E h 866 N Main
 " Emil G [Louisa] custodian h 613 I Waterloo rd
 " Ernest (Brumbaugh & Yost) r 901 E Buchtel ave
 " Ernest S [Bessie M] motor trucking 493 Locust h 454 Crawford ave
 " Mrs Eva h 1751 2d (C F)
BRUMBAUGH FLORAL SHOP (Victor C Brumbaugh) flowers for all occasions and telegraphed the world over 973 Kenmore blvd Phone SH-3823 (See page 77)
 " Harry F [Mary E] clk h 866 N Main
 " Harry R [Iva E] clk h 786 Ravenswood
 " James F [Estella M] wks Mohawk R Co h 1219 Bittaker
 " James L student h 266 Poplar
 " Leroy A slsmn h 613 E Waterloo rd
 " Melvin A student h 1219 Bittaker
 " Mildred P student h 1219 Bittaker
 " Monroe A [Minnie V] h 1789 Adelaide blvd
 " Paul R h 1219 Bittaker
 " Ralph L [Erma L] wks Goodyear h 431 Alpha av
BRUMBAUGH RAYMOND C [Faye L] dealer in groceries meats dry goods gasoline oils hardware plumbing and electrical supplies 1940-44 Newton Phone JF-0222 h 1939 Newton
 " Robt student h 641 Garfield
 " Saml I clk R C Brumbaugh h 1939 Newton
 " Mrs Sarah (wid Wm A) h 1554 E Market
BRUMBAUGH VICTOR C [Lulu G] (Brumbaugh Floral Shop) h 2345 27th S W
 " Walter M h 641 Garfield
 " Wesley E [Montra F] mach h 1180 Juneau ave
 " Wm wks THE M O'NEIL CO h 448 Lamparter
 " Wm T [Ivah M] mech engr h 872 Aberdeen
 Brumbaugh & Yost (Ernest Brumbaugh G E Yost) lunch etc 934 E Market
 Brumby Chas R [Dorothy] with Goodyear h 715 E Buchtel ave
 Brumfield Ernest W [Forn] div toll supvr O B Tel Cc h 845 Ardmore ave
 Brumit Anna M student h 426 Loomis ave (C F)
 " J Henry [Dorothy V] h 426 Loomis ave (C F)
 Brumitt Norman W [Max] wks Phila R W Co h 184 Wheeler
 Brumley Wm wks Goodrich r 700 S Main
 Brumstein Edward wks Satisfaction Coal Co r 16 West
 Brunamonti Valerio E [Ruth M] (Venice Restaurant) h Lakemore O
 " Vincent [Mary] waiter h 687 Rinney
 Brunaugh Granville D [Dorothy C] wks Falls R Co h 1527 Merilline ave (C F)
 Brundage H Russell mach h 774 Clearview ave
 " Henry A wks Gen'l & R Co h 87 W Cuya Falls av
 " James W [Mayme] with Summit M & M Co h 130 Westover dr
 " M Jean student h 87 W Cuya Falls ave
 " Mrs Rachel h 774 Clearview ave
 " Robt H [Marie E] decorator h 87 W Cuya Falls av

CITIZENS FINANCE CO. A Quick Loan on Chattels and Other Security

711 FIRST-CENTRAL TRUST BLDG. BL-4138 L. B. BOLDEN, Manager

614

BURCH DIRECTORY CO'S

BRUNDAGE

Robt W student h 130 Westover dr
 Brundidge Ezra A [Anna] wks Firestone Co h 646 Easter ave
 Brune Adelaide M bkpr Bond Clo Co h 21 Charlotte
 " Kathryn A stenog City View S Co h 23 Charlotte
 Brunelle Henry J [Helen J] wks Goodyear h w s Fish Creek rd (Stow)
 Bruner Mrs Annie L h 592 Elma
 " Benj E [Sarah] baseball player h 145 Roswell
BRUNER CLARENCE I pres Akron Savings & Loan Co h 110 Twin Oaks rd Phone UN-4038
 " Delbert C [Ada B] h 330 Union pl
 " Eugene with Goodyear-Z Corp r 113 Myers ave
BRUNFR-GOODHUE-COOKE-CRANZ Inc. C H Cranz pres H L Ernest executive vice pres E F Helnton vice pres H I Manhef sec L C Palmer treas general insurance and real estate surety bonds etc 156 S Main Akron Savings & Loan Bldg Phone BL-8136
 " Harold E [Evelyn B] slsmn Gen T & R Co h 333 Kentlworth dr
 " Mrs Janice M opr O B Fel Co h 470 Perkins
 " R D [Louise] opr St Ry h 411 Alexander
 " Mrs Rose (wid Delbert) h 330 Union pl
 Bruney Benj F [Ioraine] wks Goodyear h 2632 Shelburn
 " Catherine wks Goodyear r 521 E Buchtel ave
 " Edna G student h 2632 Shelburn
 " Wm E [Ann M] with Goodyear h 459 Watson
 Brunk Mrs Alice h 1343 Pond View ave
 " Orville W [Flossie M] h 240 E Tallmadge ave
 Brunkhart Mary A h 164 Hyde ave
 Brunr Leonard E [Hazel M] with Wonder B Inc h 577 Marview ave
 Brunner Chas F [Helen F] clk Ohio Edison Co h 431 Broadway E (C F)
 " Chas F [Nellie B] wks Goodyear h 515 Mohawk av
 " Elmer F [Margaret M] with Goodyear h n s Hastings rd (S L V)
 " Ervin F h 988 LaCroix ave
 " Geo E [Margaret] slsmn h 643 Weber ave
 " Herman T [Helen M] wks Firestone h 2041 13th S W
 " John F [Magdalena I] coll Beacon Journal h 988 LaCroix ave
 " Mrs Louise h 1211 California ave
 " Luella J student h n s Hastings rd (S L V)
 " Ruth M student h n s Hastings rd (S L V)
 " Wm K student h 988 LaCroix ave
 Bruno Anna wks 737 Evergreen dr
 " Anna h 189 Gault
 " Anna student h 641 Cooper ave
 " Anthony h 125 Hatstead
 " Eva wks Col Ins Co h 189 Gault
 " John h 189 Gault
 " John [Anna] h 383 Patterson ave
 " Joseph wks Goodrich h 758 St Clair
 " Julia student h 189 Gault
 " Martin [Julia] wks Firestone h 641 Cooper ave
 " Mary student h 189 Gault
 " Peter [Mary] wks Natl R M Co h 189 Gault
 " Peter jr h 189 Gault
 " Saml [Eva] wks B & O R h 1637 Main (C F)
 " Thos [Jennie] (Dayton Dry Cleaners) h 1103 Big Falls ave
 " Vincent wks L Spizzillo h 417 Kenmore blvd
 " Vincent [Doris] clk h 23 Cole pl
 Brunough Mrs Nellie h 403 Washington
 Brunskill Elvin I [Ena F] with India T & R Co h 63 Morningside dr
 " Hazel F clk THE A POLSKY CO h 63 Morningside drive
 " Mabel M clk THE A POLSKY CO h 63 Morningside dr
 Brunswick DeWitt J [Ethel] wks Firestone h 1635 Portage tr (C F)
 " Ernest P [Mary O] wks Goodyear h 1523 Malasia road
 " James B clk L Allen
 " Lois I h 1615 Portage tr (C F)
 " Paul E wks Goodyear h 1523 Malasia rd
 " Tire Corp See B F Goodrich Co
 " Wilbur F [Maud] auto mech h 1625 Portage tr (C F)
 " Wm F [Harriet E] pittcrnmkr Adamson M Co h 1615 Portage tr (C F)
 Brunton Alex [Betty M] custodian r 1181 Lily
 Bruyn Herman E [Mabel M] wks City h 791 Silvercrest ave
 " J Ferdinand wks Firestone h 791 Silvercrest ave
 Bruot Mrs Katherine C h 107 Beck ave
 Bruscher Albert h wks Goodrich r 334 Earl ct

BRUSCHKE

Bruschke Gertrude student h 897 Inman
 " Henry W [Helen] wks Natl R M Co h 897 Inman
 Brush Leonard S [Florence N] slsmn h 2354 Roth dr (C F)
 Bruskotter Mrs Minnie A (wid Wm B) nurse h 154 Oak Park dr
 Brust Arthur J [Marie A] with Goodyear h 144 Maple rd (Stow)
 " Harold E wks Goodyear r 241 Sobul ave
 Brustein Saml [Helen] huckster h 628 Bellevue ave
 Brustoski Anna h 159 Spring
 " John student h 159 Spring
 " Katherine h 159 Spring
 " Mike [Mary] wks Ak I & S Co h 159 Spring
 Bruun Paul M with Builders Lach r 97 Brighton dr
 Bry Joseph [Barbara] wks Goodyear h 944 Fdge
 " Joseph jr [Mary I] wks Goodyear h 438 Stevenson ave
 Bryan Mrs Alice (wid Willis A) h 759 Moon
 " Burrell B painter r 1229 S Main
 " Chas A [Beulah V] rubwkr h 1146 Kohler ave
 " Chas C [Martha F] wks Goodyear h 1240 Arnold ave
 " Danr C [Mildred H] rubwkr h 601 Schiller ave
 " Earl [Pearl] carp h rear 508 Gridley ave
 " G Frank [Emma O] h 578 Hoye ave
BRYAN GERALD D [Esther M] sec and treas Renner Products Co and Geo J Renner Property Co h 927 N Firestone blvd Phone HE-9968
 " Harold D [Pauline] wks Goodyear h 584 Inman
 " Hobart C [Ethel J] wks Goodyear h 422 Malacca
 " Jack slsmn r 54 S Summit
 " James C [Clarissa M] wks Goodyear h 706 Corice
 " Mrs Margaret (wid Wm J) h 1122 Big Falls ave
 " Maysell A waitress THE A POLSKY CO h 631 W Exchange
 " Robt W [Garnett L] mgr h 415 W Exchange
 " Wm J [Elizabeth F] wks Goodrich h 657 Sherman
 Bryant Aaron [Coral] h 12 Charles
 " Catherine h 499 N Arlington
 " Chas E [Margaret H] prin South High School h 505 Moreley ave
 " Chas E jr student h 505 Moreley ave
 " Claude E coll Bear F Co
 " Clyde mech Richardson M Co r 1193 Pond View av
BRYANT'S DRUG STORE (HY-PURE DRUGGISTS)
 Gurdon L Bryant propr 652 Canton rd Phone JE-4521
 Bryant Fdgar [Nora A] wks Goodyear h 64 S Arlington
 " Edison J [Genevieve] clk Goodrich h 2054 8th (C F)
 " Edward [Louise B] h 202 Wheeler
 " Eleanor I student h 202 Wheeler
 " Mrs Elizabeth (wid Joseph) h 202 Wheeler
 " Elmer C messenger h 22 W Salome ave
 " Eva wks Goodyear r 733 Carroll
 " Florence O clk Quality F Co h 22 W Salome ave
 " Frelan H [Isabelle] barber Lxchange B & B Shop h 256 Euclid ave
 " Geo [Adda] h 340 5th ave
 " Geo J [Ethel] mech Goodyear h 227 E Wilbeth rd
BRYANT GURDON I [Hazel G] propr Bryant's Drug Store h 2602 Ellet ave Phone HE 3020
 " Harold [Mary] wks City h 718 Edgewood ave
 " Howard H [Grace P] sis dept Goodrich h Hampshire rd
 " Hubert S [Pearl] wks Goodyear h 1170 Sawyer av
 " Indra (chr h 555 Keenan ave (C F)
 " J Louis [Willie Mae] wks Firestone h 1185 Tampa ave
 " James A [Helen M] wks Anaconda Z O Dept h 1325 Sorin ave
 " James L [Grace] plbr 141 Good h same
 " Mrs Juanita h 59 W Miller ave
 " Judson I [Maggie M] carp h 49 Bachtel ave
 " Mrs Laura W (wid Ross L) h 1138 Kenneth pl
 " Lou Mc wks Davis L & C Co h 227 E Wilbeth rd
 " Mrs Margaret h 391 Eastland ave
 " Mrs Margaret r 46 MtView ave
 " Mrs Margaret E (wid Chas F) h 2164 Stone (C F)
 " Maxine stenog J Koch Co h 406 Woodland ave
 " Milton I [Beatrice A] pharm Kenmore Drug Co h 1947 12th S W
 " Murden T [Viola H] mstr mech r 24 Grand ave
 " Mrs Nora A (Arlington Beauty Parlor) h 64 S Arlington
 " Nora L h 256 Euclid ave
 " Queen clk r 406 Woodland ave
 " Richard auto mech r 133 Chestnut al
 " Rose clk Kinder & Keach r 406 Woodland ave
 " Saml D [Maud] wks Firestone h 495 Tompkins av
 " Thos J wks H M Hille r 46 N Main

THE HENRY COAL & ICE CO. BEST GRADES OF COAL

53 WOOSTER STREET NORTH (BARBERTON) Phone SH-1127

BRYANT

" Walter W [F Allie] truck dr h 22 W Salome ave
 " Wm H [Anna E] florist 2385 6th (C F) h 555
 Keenan ave (C F)
 " Winston A h 22 W Salome ave
 Bryce Mrs Annette V h 1875 Adelaide blvd
 Brye Geo W [Louise] clk Goodrich h 944 S Arlington
 " Bryers Arthur K [Yuba P] abstr Guarantee T & T
 Co h 1610 23d (C F)
 Bryhl Ernest W [Ruth L] wks Goodyear h 1797
 Shaw ave
 " Mrs Lydia (wid Christ) h 1146 5th ave
 Bryner Chas J [Alice] wks Goodyear h 1019 Judges ct
 " Ferris S [Laura M] wks Firestone h 845 Polk ave
 " Lawrence R [Blanche G] carp A C & Y Ry h 2495
 Graham ave
 " Merle truck dr h 20 Kirkwood ave
 " Olver H [Emma A] gard h 761 Thayer
 " Roland D [Florence L] carp A C & Y Ry h 484
 Ripley ave
 Bryson Cecil E [Virginia E] wks Firestone r 368
 Wayne ave
 " Emma L clk O B Tel Co r Y W C A
 " Jerry [Carrie] h 90 Lods
 " Louis wks Goodyear r 1137 5th ave
 " Robt [Sue] chauf Mrs Bessie Rosenfeld h same
 B Smith James C [Frances] wks Goodyear h 770
 Crouse
 Bubb Harry W [Margaret] wks A C & Y Ry h Mill-
 boro rd (S L V)
 Bubb Edith M h 492 Oxford ave
 " Wm J student h 492 Oxford ave
 Bubee Albert F [Mary A] painter h 501 Beacon
 " Arnold D student h 501 Beacon
 " Wanita A h 501 Beacon
 " Werner F h 501 Beacon
 Buben Frank C [Elizabeth M] (Palace Theatre)
 (National Theatre) h 457 Beechwood dr
 Bubic Mike h 407 Wellington ave
 Bubic Joseph r 436 Carroll
 Bubber Geo J wks Goodrich r 654 Yale
 Bubernovich Nellie student h 371 Kline
 Buca John [Agnes] wks Firestone h 872 Grant
 " Joseph h 872 Grant
 " Mary h 872 Grant
 " Regina student h 872 Grant
 Bucc Frank tailor J E Shelhart r 353 Lookout ave
 Bucea Mrs Mary h 93 E Center
 Bucey Alonzo h 715 Excelsior ave
 " James K [Elizabeth] h 715 Excelsior ave
 " Wm W [Anna E] auto serv station 2811 State
 rd (C F) h same
 Buch Arthur [Clementine] wks Goodyear h 500 Crouse
 Buchanan Carl [Ethel] truck dr h 974 Bell
 " Carl A student h 430 E Voris
 " Chas A [Jessie] truck dr h 430 E Voris
 " Cromnell B [Laurine] wks Firestone B Co h 1372
 Curtis
 " David T [Wilhelmine D] clk Goodyear h 35
 Mull ave
 " Earl F [Clara E] wks Goodyear h 626 Talbot ave
 " Frederick F [Gertrude] slsmn Willis Co h 24
 Schrop ave
 " Geo [Mary] painter h 1866 17th S W
 " Geo Jr wks Palmer M Co h 1866 17th S W
 " Gertrude clk Ohio Edison Co
 " Harry E [Laura M] truck dr h 2477 25th S W
 " Henry C [Dolly L] formn Goodrich h 575 Harvey
 " John wks Palmer M Co h 1866 17th S W
 " John [Theima] lab h 1107 Taylor
 " John C [Esther] electn h 494 Brenneman blvd
 " Lawrence C [Helen E] clk Goodyear h 390 Mar-
 garet
 " Lester N clk Std Oil Co r 505 E South
 " Marcella K h 494 Brenneman blvd
 " Mrs Maria C (wid Chas) h 316 Myrtle ave (C F)
 " Mildred R clk h 44 Jeannette ave
 " Richard F student h 44 Jeannette ave
 " Rolfe J [Lora M] engr Goodrich h 963 Lovers lane
 " Thos B [Susie] lab h 970 Bell
 " Thos M [Anna Lou] wks Goodrich h 841 Con-
 cord ave
 Bucher Arlo H [Beulah B] wks Firestone h 1033 N
 Howard
 " Clarence D [Attrimital] pur agt Mohawk R Co
 h 1671 Hillside ter
 " Fay A [Alice M] wks Goodyear h 799 Wilmot
 " Frank J [Ruth E] policeman h 53 W Salome ave
 " Fred G [Alta E] slsmn h 989 W Exchange
 " Geo F student h 989 W Exchange
 " Rev J Theodore [Augusta S] pastor Bethany Re-
 formed Church h 1107 Chestnut blvd (C h)
 " James E [Agnes M] wks Goodrich h 690 Grant

BÜCHER

" John F [Carrie M] formn W E Wright Co h 639
 Sibley al
 " Kenneth B [Sylvia R] sign painter h 862 Kling
 " Mary E student h 1862 Tonawanda ave
 " Millicent R student h 1107 Chestnut blvd (C F)
 " Thos P [Ellen J] wks Goodyear h 1862 Tona-
 wanda ave
 " Rev Vincent W h 1107 Chestnut blvd (C F)
 " Vivian A student h 1107 Chestnut blvd (C F)
 " Wendell T [Mary F] interne City Hosp h 1107
 Chestnut blvd (C F)
 Buchert Frank H [Mary M] h 828 Tallmadge rd (C F)
 Buchheit David W wks Water Wks h 2679 Edwin av
 Buchholzer J Wendell slsmn Hower Co h 3010 Hud-
 son dr (C F)
 " Julius J [Kathleen S] supt Hower Co h 3010
 Hudson dr (C F)
 " Richard B slsmn Hower Co h 3010 Hudson dr
 (C F)
 Buchman Earl J [Esther M] gro etc 1197 2d ave h
 same
 Buchner Carl [Anna] wks Goodyear h 768 Fuller
 " John J wks Firestone h 1829 Flint ave
 Buchs Harry wks Goodyear r 429 Vine
 Buchtel Benj F h 2128 6th S W
 " Clyde E [Minnie B] wks THE M O'NEIL CO h
 314 Talbot ave
 " College of Liberal Arts See University of Akron
 " Lt Confectionery (I. Thomas N Yanko) 227 E
 Center
 " Mrs Emma C residence sec Y W C A h 146 S High
 " Geo [Irmal] tailor Imperial D C Co h 977 Wood-
 ward ave
 " Geo W student h 314 Talbot ave
 " Harley J [Gertrude A] contr bldr 1468 Rockaway
 h same
 " Henry U h 369 Kenmore blvd
 " Hotel, D A Goodwin propr 34 E Mill
 " John R [Effie] carp h 1343 Manchester rd
 " Karl B [Leila H] carp h 1468 Rockaway
 " Kenneth A clk Ohio Edison Co h 1343 Man-
 chester rd
 " Percy E [Dortha O] radio reprmn h 1037 W
 Wilbeth rd
 " Recreation Center Inc H G Ream pres H B
 Swinehart sec M L Lebo treas B H Cole mgr,
 bowling etc 19 E Buchtel ave
 " Robt L student h 1343 Manchester rd
 " Shoe Shining Parlor (Wm Topitzis) 103½ S Main
 " Wm W pipefr h 369 Kenmore blvd
 Buchwald Mrs A Edna h 154 Marhofer ave (Stow)
 Buck Mrs Alvida h 107 Lake
 " Arch F [Etta E] carp h 631 Lovers lane
 " Carl [Emma R] wks Goodyear h 12 E Lowell ave
 " Cecil H waiter Boulevard Lunch h 161 E Arch-
 wood ave
 " Chas [Savannah] lab h 20 Frederick ave
 " Chas E [Opal M] wks Goodrich h 26 Hilldale dr
 " Chester C [Leota D] clk r 1057 Dietz ave
 " Mrs Delphia J (wid Kilmsworth) h rear 1161 S
 Arlington
 " Dewey S [Lena P] wks Firestone h 1030 HARRI-
 son ave
 " Earl slsmn Dauntless P & E Co h 1257 Curtis
 " Elmer M [Olive M] ruler Craftsman Ptg Co h
 168 Westwood ave
 " Mrs Emma R mnr J A Buck Co h 12 E Lowell ave
 " Godfrey L [Alma C] truck dr h 581 Crouse
 " Harold L waiter Beanyery
 " Harry M [Emma] mach h s a Newton
 " Irving A [Grace L] h 2565 Whitelaw (C F)
 " J A Co Mrs E R Buck mgr gro 12 E Lowell ave
 " J Carter wks Goodrich h 631 Lovers lane
 " James A [Eva A] slsmn h 148 E Mapledale ave
 " James D [Elizabeth M] steamfitter h 1047 Ackley
 " James W student h 1047 Ackley
 " John A [Mahulda] h 1257 Curtis
 " Lawrence R [Jewel M] advertising h 1257 Wilbur
 " Maurice K [May L] wks Goodyear h 414 Aqueduct
 " Nixon clk r 161 E Archwood ave
 " Ray C [Elizabeth C] wks Firestone h 357 Beaver
 " Sigmund I [Mary E] wks Firestone h 623 Eibur
 " Susan L musician h 1047 Ackley
 " Vid [Iris] wks Goodyear r 280 Kryder ave
 " Walter R musician h 1047 Ackley
 " Whit [Alma M] wks Wilson Coal Co h 294
 Flower ct
 " Willie E lab h 294 Flower ct
 Buckalew R Granville slsmn Saultfield P Co h 277
 Arch
 Buckey A Wirt h 332 Ido ave

**CITY BAKING CO. SPECIAL BAKERS OF WEDDING CAKES
 AND FANCY BAKED GOODS, 5 STORES
 PHONE HE-3126**

BUCKEY

" Carroll N ins dept W J Bankes Co. Inc h 2174 13th S W
 " Chas Y student h 2174 13th S W
 " Clark A office clk Sinclair R Co h 1452 Honodle av
 " E Sue student h 332 Ido ave
 " Earl W student h 332 Ido ave
 " Floyd C [Ollie M] meat ctr h 1452 Honodle ave
 " Jay C student h 2174 13th S W
 " Rev Joseph R [Blanche T] pastor Kenmore M E Church h 2174 13th S W
 " Mrs Nancy I (wid Lewis F) h 1452 Honodle ave
 " Wilbur G [Maie P] wks Firestone h 342 Ido ave
 Buckeye Billiards (I Ferris) 1099 E Market
 " Building 37 S High
 " Building Co L B Lyman pres E C Gammeter vice pres H J Tucker sec M E Metzger treas 65 E Mill
 " Cash Grocery (H P Goodner) 187 N Forge

BUCKEYE CHEMICAL CO The Mrs Amelia Rowley pres Emma Grether vice pres and treas Mrs Pauline B Carr sec polish mfrs rear 17 E Bartzes Phone JE-2355
 " Cigar Store (L J Fowls) 85 S High
 " Coal Co E J Berkin propr 968 Hazel

BUCKEYE CYCLE CO The J R Lyman pres E C Gammeter vice pres M F Metzger sec and treas sporting goods golf goods gymnasium equipment bicycles photographic supplies etc Buckeye Bldg 65 and 67 E Mill cor High Phone FR-0114

" Dental Laboratory Dr-H A Frenaye propr 120 Ira ave
 " Garage & Service (T M Paugh) 220 E Mill
 " Metal Weather Strip Co (J R Stambaugh) 1083 Oakland ave
 " Motors (O R Colbert Pearl Turben) used cars 1349 E Market
 " Plumbing & Heating Co (I T Miller) 161 W Market
 " Poultry & Fruit Co (Jacob Sitzken Louis Cheplowitz) 406 Wooster ave

BUCKEYE RADIO SERVICE CO The J R Sisler pres P W Hensley vice pres and sec T C Gammeter treas and sales mgr radio apparatus and Westinghouse electric refrigerators 65 and 67 E Mill cor High Phone FR-4144 service dept 48 S Summit (See page 119)

" Rubber Co W F Kelley pres H M Treisch vice pres H G Wells sec and treas mfrs toy balloons e s Wingate ave

" Rug & Carpet Shop (F C Buticofor) 194 S Balch
BUCKEYE SIGN SERVICE (Raymond G Lutz) signs of every description prompt and courteous service 13 S Howard Phone FR-3826

BUCKEYE WHOLESALE GROCERY CO (C F J W and M C Gills) wholesale grocers sugar cigars etc 562 Sherman Phone HE-8712

Buckhannan Saml [Amy] h 32 Charles
 Buckingham Geneva M elev opr Nantucket Bldg h 784 E Exchange
 " John S [Hoberta F] slsmn h 210 Willis ave
 " Joseph W [Florence F] wks Postoffice h 311 Rhodes ave

BUCKINGHAM LISTE M [Mildred U] (Rockwell Grant Thomas & Buckingham) h 214 Merriman rd, Phone JE-7257

Buckle John H [Anna] laborer h 14 S Bates
 Buckle Lillian B student h 138 Berkeley ave
 " Loretta E student h 138 Berkeley ave
 " Wm D [Mildred A] wks Goodyear h 260 W Tallmadge ave
 " Wm T [Mirtle A] wks Goodyear h 138 Berkeley av
 Bucklew Burley W [Beulah M] wks Firestone h 1153 Neptune ave

" Earl W r 588 Hoye ave
 " Mrs Edith h 584 Sherman
 " Eileen G student h 1153 Neptune ave
 " Harold S student h 1153 Neptune ave
 " Lloyd J barber 249 1/2 W Exchange r 588 Hoye ave
 Buckley Alan G wks Goodyear h 2495 Oakwood dr (C F)

" Betty J, h 1577 Manchester rd
 " James A formn Goodrich r 891 Avon
 " John H engr Goodyear h 2495 Oakwood dr (C F)
 " John J [Lettis B] engr Goodyear h 2495 Oakwood dr (C F)

" Julius [Mary] h F A Seiberlins, N Portage path
 " Mrs Luia N h 2245 12th S W
 " Robt M [Blanche] wks Goodrich h 827 Boulevard
 " Robt R [Lucile H] slsmn h 968 Snyder
 " Walter E [Florence E] slsmn Heminger-R Co h 1677 Manchester rd
 " Wm E [Ada C] carp h 2494 Maplewood (C F)

BUCKLIN

Bucklin Allyn C [Gutrude J] clk A & P Tea Co h 797 Fess ave

" E Franklin h 2107 4th (C F)
 " Isabel h 2107 4th (C F)
 " Mrs Nellie F (wid Byron B) h 2107 4th (C F)
 Buckmaster Byron M [Dora M] bkpr Summit Growers Mkt Co h 174 Gale

" Collins O [Marguette H] dept mgr Gen T & R Co h 528 Storer ave
 " Dorothy A student h 528 Storer ave
 " James G-chief opr W U Tel Co h 607 W Ford ave (B)

" Jane E student h 528 Storer ave
 " Jean E student h 174 Gale
 " Leland S [Olive B] wks Firestone h 137 E Archwood ave

" Marietta wks 2095 S Main
 " Mary K student h 528 Storer ave
 " Norman wks Goodrich r 915 Berwin
 " Norwin M [Mabel C] mach h 981 Wall
 " Robt M student h 981 Wall
 " Truman A [Mary C] clk C A Pierce Oil Co h 124 W Center

" Mrs Vidia M h 327 Ripley ave
 Bucknell Victor E [Elizabeth H] adj Employers I A Corp h 2112 Ohio ave (C F)
 Buckner Chas H [Mary E] wks Goodyear h 255 Pioneer

" E Guy wks Goodyear r 235 Pioneer
 " Eva G student h 1178 3d ave
 " Geo [Elizabeth] lab h 403 Bailey
 " Lewis E [Stella M] (Adams & Buckner) h 2134 Mogadore rd

" Mary h 1984 Furnace
 " Mrs Virginia r 916 Bye
 Buckohr Fred J [Cornelia L] wks Goodrich Co h 1127 Belleflower rd
 Bucksar Nick [Veronica] h 493 Wingerter

Buckson John M [Anna] wks R C A Rub Co h 897 Berghoff
 Buckwald John [Mabel I] wks Firestone h 871 Berghoff

Buckwalter Helen C tchr h 852 E Exchange
 Bucy Mrs Catherine cook Mary Day Nursery h 202 W State
 " Dale R [Fannie M] clk THE M O'NEIL CO h 293 Silver

" Dorothy E h 1032 Lexington ave
 " Elizabeth M student h 122 Westmoreland ter
 " Geo E [Hazel E] auto mech h 1103 Murray ave
 " James R [Arlene F] h 122 Westmoreland ter
 " Mrs Jennie E (wid Walter D) h 1032 Lexington av
 " Lester E h 1032 Lexington ave

" Robt F h 1032 Lexington ave
 " Ruth E stenog h 122 Westmoreland ter
 Buda Thos lab h rear 240 Reed ave (C F)

Budai Julius [Theresa] h 425 Sumner
 " Mary clk h 425 Sumner
 " Mike [Mary] wks Goodrich Co h 1541 Rockaway
 " Mike jr student h 1541 Rockaway

" Priscilla student h 425 Sumner
 " Stephen caddy h 425 Sumner
 Budd Anna L h 504 L Exchange
 " Christopher T [Grace A] wks Ak Lamp Co h 798 Harvard

" Elma clk Goodrich r 979 Copley rd
 " Geo A [Barbara] wks Goodrich h 1109 Laurel ave
 " Harry T engraver h 504 E Exchange
 " Marjorie E student h 573 N Howard
 " Mrs Mary E h 1326 Tonawanda ave

" Oswald L [Ruth] wks Goodyear h 1134 Clifton av
 " Mrs Violet L h 56 N Balch
 " Wm B [Emma M] bkpr Geo Patton M T Co h 573 N Howard

" Wm B jr student h 573 N Howard
 Budean Geo truck dr h 1212 Andrus
 " John student h 1212 Andrus
 " Paul [Catherine] wks Firestone h 1212 Andrus

Budiam James [Nicoletta] lab h 303 Sams ct
 Budich Anna beauty opr h 402 Goodyear blvd
 " Catherine student h 1115 Stanley ter
 " Sophia student h 1115 Stanley ter
 " Thos [Mary] barber 80 S Case ave h 1115 Stanley ter

Budna Cecelia S h 75 W Glenwood ave
 " Natalie J h 75 W Glenwood ave
 Budowick Nick clerk Portage B Academy r 57 N Summit

Budrewich Joseph wks Ak Industrial S Co r 207 E Crosier
 Budrick Jessie wks 71 Mayfield ave
 Budweiser Bessie h 483 Brown

FIRST INDUSTRIAL BANK of AKRON

IT IS OUR PURPOSE TO HELP THOSE WHO HELP THEMSELVES

AKRON 1933 CITY DIRECTORY

617

BUDWISER

" Saml [Mary] gro 483 Brown h same
 Budzylowski Alex [Catherine] h 42 W Woodsdale av
 Buechele Geo wks Burger I W Co h 836 Amherst
 Buechler Harry [Ella] h 399 Wooster ave
 " Michael h 399 Wooster ave
 " Paul student h 399 Wooster ave
 Buechlin Chas O slsmn h 831 Kling
 " Otto J [Julia A] wks Snafield Pub Co h 831 Kling
 Buecken Hans E designer Danl Guggenheim Airship
 Institute h Y M C A
 Buehl Amelia C h 334 Carroll
 " Arlene G student h 1009 Broad blvd (C F)
 " E Russell [Otille M] treas Albrecht Barber Sup-
 ply & Drug Co h 469 Dorchester rd
 " Edward H [Emma I] pres and sec Albrecht
 Barber Supply & Drug Co h 623 E Buchtel ave
 " Harold I [Elizabeth S] teller Dime S Bank h
 1104 Murray ave
 " Homer P [Gladys M] landscaper h 453 Storer ave
 " Louis I [Mary E] mldr h 346 Grand ave

BUEHL, WALTER J [Verna L] asst treas F W
 Albrecht Grocery Co h 1009 Broad blvd (C F)
 Phone WA-1339

Buehler Bernard B student h 396 Lindenwood ave
 " Ernest J [Lorita E] ins ast h 963 Marion pl
 " Ernest M [Pauline] slsmn h 396 Lindenwood ave
 " Herbert A student h 396 Lindenwood ave
 " Paul A h 396 Lindenwood ave
 Buehrle Albert [Barbara E] h 160 Oakdale ave
 " Alma M h 541 Dorchester rd
 " Alvin G [Elizabeth B] confr 385 E Exchange h
 387 1/2 same
 " Andrew C [Margaret C] (Buehrle & Buehrle) h
 541 Dorchester rd
 " Arthur L h 463 Allyn
 Buehrle & Buehrle (A C and J A) restr 113 S Main
 " Chas W [Elva I] cook Buehrle & Rimer h 278
 Arch
 " Clarence A [Marie] h 1141 Laird
 " Edna T student h 469 Allyn
 " Eleanor T student h 457 Allyn
 " Harry A [Helen C] clk Atlantic Fdry Co h 669
 Grant
 " Jacob F [Louisa A] h 463 Allyn

BUEHRLE JOHN A [Lydia R] (Buehrle & Buehrle)
 (Buehrle & Rimer) h 605 Roslyn ave Phone
 HE-5235

" Leo L [Mary J] slsmn Kaufman R Co h 291
 Spicer
 " M Jileen student h 291 Spicer
 " Marie L h 463 Allyn
 " Raymond W [Dolores E] slsmn h 449 Allyn
BUEHRLE & RIMER (J A Buehrle G D Rimer)
 proprs Airport Terminal Restaurant Administra-
 tion Bldg Akron Municipal Airport cor Triplett
 blvd and Massillon rd Phone JD-8819 (See
 page 120)
 " Mrs Theresa L (wid August) h 457 Allyn
 " Victor b [Lorena C] wks Atlantic Fdry Co h 1250
 Brown
 " Wm S [Louisa L] engr Snowflake Ldry h 469
 Allyn

Bueker Leroy U student h 1578 Pilgrim
 " Urban A [Mary F] mach h 1578 Pilgrim
 Buell Goldie wks Goodyear h 329 Sumner
 Buess Angela h 1791 Preston ave
 " Mrs Zelma G (wid Angelo) h 1791 Preston ave
 Buetel Robt H [Elizabeth J] wks Goodrich h 1380
 Andrus
 Buetsch Clarence D student h 857 Fried
 " Mrs Sarah J (wid Ernest C) h 70 Russell ave
 " Sarah L student h 857 Fried
 " W Herbert h 857 Fried
 " Wayne D [Ethel E] h 897 Morse
 " Wm F [Berdella] custodian h 857 Fried

BUETIELL ANDREW K [Marie W] accountant
 associated with C G Riusch 510 Metropolitan
 Bldg Phone JI 7016 h 570 Greenwood ave Phone
 FR-5852

Buettner s (G A and W J Buettner) locksmiths 87
 S Case ave

Buettner David r 116 S College
 " Frank M [Betty F] truck dr r 116 S College
 " G Albert [Lydia F] (Buettner s) h 610 Johnston
 " Mrs Gertrude latter Madison's Inc
 " Walter E [Marion L] (Buettner s) r 294 Black
 Buffalo Beauty Shop (Mrs Dorothy Preshon) 2219
 Front (C F)
 " Mutual Life Ins Co F D Johns mgr 1814 1st-
 Central T Bldg

Buffington A Arline student h 906 Lawton
 " Geo D wks Sweeny Bros h 446 1/2 E Market

BUFFINGTON

" Gerald E with Firestone r 106 Hamilton ave
 " Harold D [Vesta A] drftsmn B & W Co h 1174
 Kenmore blvd
 " John H [Martha M] auto mech h Pershing dr
 " Michael R [Mae F] h 451 Winans ave
 " Sealon O [Giacca H] clk B & W Co h 973 W Water-
 loo rd

Bug lbe Inc C A Sarchet pres R H Beall sec and
 treas amusement devices Summit Beach Park
 Bugarski Thos [Julia] barber h 1129 1/2 Andrus
 Bugh John B [Florence F] slsmn StGerman Realty
 Co h 403 Madison ave

" Wm M [Hazel M] formn Goodyear h 1000 Lovers
 lane

Bushman Moyd H clk h 229 Spicer
 Buglura Stella student h 311 Oak
 Bugrski lhos [Julia] barber Adam Mick h 1129 An-
 drus

Buhalk Joseph J [Elizabeth] wks Goodrich h 1170
 LaCroix ave

Buhlte James C wks Goodyear h 1756 Shaw ave
 " Mrs Nancy C (wid David) h 1756 Shaw ave

BUICK AUTHORIZED SALES AND SERVICE The
 Portage Buick Co 368 370 W Market Phone HE-
 4145

Buick lhos wks Gen T & R Co r 760 Carroll

Bue James C [Loisene] wks Firestone h 63 Brighton
 drive

**BUILDERS EXCHANGE OF AKRON AND VICIN-
 ITY**, C E Carter pres Harvey Uhl 1st vice pres
 F A Nighswander 2d vice pres A W Dickson
 executive sec 3640 N Main Phone HD-2168

" Exchange Bldg 640 N Main

" Exchange Building Co T B Carmichael pres W P
 Leffler vice pres A W Dickson sec and treas
 640 N Main

" Supply Co H A Klein pres John Byrider vice
 pres R A Klein sec and treas 518 E South
 Building Supply Dealers Association C F Franklin
 pres and sec Ray Klein vice pres and treas 640
 N Main

Builley Roy E [Viola I] wks Goodyear h 651 Hammel
 Bulorian Gabriel [Mary] wks Goodyear h 1769 Flint
 Bukal Joseph h 1333 9th ave

Bukove Blodze gard h Fairlawn-Southern rd

" Helen M h Fairlawn-Southern rd

" Paul [Mary] gard h Fairlawn-Southern rd

" Paul jr gard h Fairlawn-Southern rd

Bukowski Frank student h 1066 Herberich ave

" John [Annel] h 1066 Herberich ave

Bukovsky Helen M wks Goodrich h 910 Bellows

" Helen V wks Goodrich h 1270 Beardsley

" Joseph wks Baker-McMillen Co h 910 Bellows

" Margaret A wks Ent Mfg Co h 910 Bellows

" Michael E wks Ent Mfg Co h 910 Bellows

" Sophie M student h 910 Bellows

" Stephen R student h 910 Bellows

" Mrs Susan (wid Michael) h 910 Bellows

Bukovy John notions 206 N Howard h same

Bukowski Ernest W [Thelma K] office mgr Ceylon
 Tire Co h 133 W Crosier

" Harold E wks Firestone r 1384 Brown

" Otto F [Berdell J] clk Shell P Corp h 537 Merton

Bulak Matthew [Victoria] wks Goodrich h 174 N
 Maple

Bulca Cracium wks Firestone r 1226 Moore

Bulchik Nick [Mary] barber 501 Eastland ave h
 rear 436 Wellington ave

Bulega Peter [Anna] gard h 651 Rhodes ave

Bules Mrs Florence E beauty shop 958 N Main h
 same

" Jesse W [Florence E] wks Goodrich h 958 N Main

Bulger Chas [Ada S] prof University of A h 74
 Mayfield ave

" Hiram R [Fanny L] wall paper 151 E Exchange
 h same

" John W asst prof University of A h 368 Sherman

" Margaret E h 368 Sherman

" Rhoda K stenog Goodrich h 151 E Exchange

Bulgrin Albert A wood turner h 434 E Voris

" Albert T [Mary] h 434 E Voris

" Anton C h 884 Sherman

" Arthur W [Velma E] clk Morgan-Nesbitt Hdq Co
 h 733 Corlce

" August H [Bertha M] h 884 Sherman

" Carl C [Dorothy] shmtmkr h 434 E Voris

" Charles wks Ak Roofing Co h Portage Lakes O
 R D 4

" Edwin H wks East Ak Casting Co h 304 E Cro-
 sier

" Frank W [Johanna M] (Crystal Laundry & Dry
 Cleaners) h 309 Cole ave

DIRECTORY ADVERTISING IS THE BEST INVESTMENT YOU CAN MAKE

618

BURCH DIRECTORY CO'S

BULGRIN

" Geo H [Ethel M] wks East Ak Casting Co h 537 Hedden ave
 " Gertrude A wks Firestone h 884 Sherman
 " Helen L student h 216 Abel
 " Hugo K clk-Firestone h 216 Abel
 " Mrs Luvenia wks Goodyear r 1053 Bellows
 " Marie A wks Firestone h 704 F Crosier
 " Martha M opr O B Tel Co h 216 Abel
 " Norma r 540 Euclid ave
 " Otto P [Nina B] truck dr h 739 Corlce
 " Paul O [Elizabeth] [Crystal Laundry & Dry Cleaners] h Portage Lakes O
 " Ralph R mach h 304 E Crosier
 " Robt T student h 739 Corlce
 " Theodore R [Anna M] h 304 F Crosier
 " Wm C vice pres East Akron Casting Co h 304 E Crosier
 " Wm C [Minnie M] wks City h 216 Abel
 Bullock Mrs Betha H (wid Chas) h 1409 Honodle ave
 Bull Mrs Fanny L lunch 1016 Kenmore blvd h 972 same
 " John W [Fanny] slsmn h 972 Kenmore blvd
 " Wilton F [Ruth C] wks Goodyear r 276 Miles
 Bullen Alma L student h 1264 Newton
 " Wm T [Bertha] wks Goodyear h 1264 Newton
 Buller Mrs Mary (wid Peter) gro 1305 S High h same
 Bulley Geo W [W (helmine C)] mech cogr h 73 Mull
 Bullion Homer L h 27 Penfield ave
 " Mrs Jennie L h 27 Penfield ave
 " W Talma clk Firestone h 27 Penfield ave
 Bullock Albert wks Goodrich h 1250 Madison ave
 " Albert E [Margaret S] cabtmkr h 84 Hawthorne
 " Edward A [Olive B] painter r 579 1/2 S Main
 " G Edward student h 130 Lee dr
 " Guy E [Viola G] mach Goodyear h 130 Lee dr
 " Harry [Ruth F] wks Goodrich h 369 Montrose ave
 " Hazel h 80 S Broadway
 " Lloyd R [Monr D] slsmn StGerman Realty Co h 886 Baughman
 " Malcolm S [Eleanor L] painter h 698 Sherman
 Bullocks Thos h 54 E Thornton
 Bulman Reuben [Emma C] interior decr THE M O'NEIL CO h 976 Jefferson ave
 Bulzan Lawrence F [Anna] wks Firestone h 1353 Moore
 Bumgardner Gilbert [Anna A] wks Ak Gro Co h 1124 Murray ave
 " Jesse E h 1177 Carey ave
 " O'Earl [Edna S] clk h 1325 Onondago ave
 " Wm E [Violet F] wks Goodrich h 2128 11th S W
 " Wm E jr student h 2128 11th S W
 Bumgarner Earl R [Sina M] tchr h 1727 19th (C F)
 " Edward [Lorna] rubwkr h 497 Cole ave
 Bump A Madalline h 975 Rhodes ave
 " Alva J [Florence L] wchmn Summit W G Co h 975 Rhodes ave
 " Elizabeth F comp opr Goodyear r 315 Hoover ave
 " F Elizabeth clk h 975 Rhodes ave
 " Flora M tchr h 1040 Dayton
 " Glenn S [Speeda P] formn Vallen Pl Co h 1040 Dayton
 " Robt A h 975 Rhodes ave
 Bumpas Wm B [Mattie] wks Goodyear h 1260 5th ave
 Bumpass James C clk h 1054 Winton ave
 " Mrs Mamie P (wid Dan) F h 1054 Winton ave
 " Thelma A h 1054 Winton ave
 Bumpus Dorothy H student h 696 F South
 " Henry R [Olga] h 696 F South
 Bunce Arley h 372 Douglas
 " Harold wks Postoffice h 372 Douglas
 " James S [Shirley C] blksmith h 372 Douglas
 " Laura student h 372 Douglas
 " Mrs M Emma h 1823 9th (C F)
 Bunclek Milos with Goodyear h 360 Kenilworth dr
 " Zarko M [Anna] atty 831 1st Central T Bldg h 360 Kenilworth dr
 Bunderf Jennie wks 39 Maplewood rd
 Bundy C Ellis [Nelle M] mach h 936 S Main
 " Gordon wks Goodyear r 814 E Buchtel ave
 " Lambo tailor H Belenky r 18 Cole pl
 Bungart Wm J [Theta M] office mgr Sumner Co h 716 Wall
 " Wm M wks City h 770 Cuyahoga
 Bunker Mrs Cora I (wid Arthur J) h 388 W Exchange
 " Loomis O (chr h 649 Mineva pl
 " Oscar L clk Akron Feed & Seed Co h 809 Work drive
 " Ralph L meter tester Ohio Edison Co h, Kent O R D 9
 Bunn Arthur F mech Kibby Motor Inc h rear 539 W Market
 " Carl H [Elva M] wks Ak P Milk Co h S Main ext

BUNN

" Chas A [Florence L] carp Goodyear h 617 E Waterloo rd
 " Clarence C [Susan] wks Am H R Co h 1052 East
 " David [Hilda B] mach Penna R R h 639 Inman
 " Earl G [Anna J] wks Goodyear h 1256 Gorge blvd
 " Jennie wks Peoples Hosp h 420 Berry ave
 " John [Olive] h 547 StLeger ave
 " John H [Martha J] carp h 604 F Glenwood ave
 " John H Jr [Emily R] wks Goodyear h 609 D Glenwood ave
 " Maurice S [Priestly N] wks Goodyear h 1592 Pilgrim
 " Richard H [Minnie M] mach Firestone h 122 W Dartmore ave
 " Robt h 420 Berry ave
 Bunnell Elizabeth h 1028 Laurel ave
 " Elizabeth H nurse Dr I L Greenblum h 2024 High Bridge rd (C F)
 " Frank [Loretta] blksmith h 153 W South
 " John H [Mildred M] tchr h 583 Blanche
 " Mrs Nellie M (wid Edward S) h 165 Storer ave
 " Mrs Ruth A (wid John H) h 1028 Laurel ave
 " Saml D [Dorothy D] wks Firestone h 344 W South
 Bunner Everett R [Ruth E] acct Goodrich h 2424 4th (C F)
 " Norman F student h 2424 4th (C F)
 " Winfield S h 635 W Bowers
 Bunovich Gabor student h 326 Leonard
 " Josephine h 326 Leonard
 " Stephen [Anna] wks Goodrich h 826 Leonard
 Bunto Gottlieb H [Johanna] h 786 E Exchange
 Bunten Benj r 8 Alaho
 " Clarence H [Margaret A] h 999 W Exchange
 Buntin Beatrice M h 1041 Johnston
 " Bernice W wks Firestone h 1041 Johnston
 " Catherine M student h 1041 Johnston
 Bunting Benj R [Ethel B] buyer h 199 Henry
 " John adv dept Miller R Co r 475 N Portage path
 " K Dale student h 199 Henry
 " Lloyd W mech Firestone h 349 Kenmore blvd
 " Mahlon M [Edna E] vice pres and sec Eagle Service Co h 1168 Pond View ave
 Bunts Carl W clk B Shechter & Co h 66 Merriman rd
 " Chas C [J Rebecca] engr Goodyear h 66 Merriman rd
 " Earl H [Osa I] slsmn h 2053 16th (C F)
 " Lether M phone solr Times-Press h 2053 16th (C F)
 " Harold A wks Goodyear h 66 Merriman rd
 " Helen A prfrdr Beacon Journal h 66 Merriman rd
 " Louis E student h 66 Merriman rd
 " Mrs Mabel B supt nurses Springfield Lake Sanatorium h same
 Buntz Edwin J [Anna] wks Firestone h 152 S Balch
 " Wava A h 152 S Balch
 Buonfigli Hugo [Flora] h 464 Marvlew ave
 Bupp Chas L student h 253 E Cuya Falls ave
 " Earl A [Odilla M] pres Earl A Bupp Inc h 253 E Cuya Falls ave
 " Earl A Inc E A Bupp pres O M Bupp sec and treas funeral directors 253 E Cuya Falls ave
 " Mrs Odilla M sec and treas Earl A Bupp Inc h 253 E Cuya Falls ave
 " Richard R student h 253 E Cuya Falls ave
 Burandt John G E student h 553 Parkdale dr
 " John L E [Lilah H] wks Star D M Co h 553 Parkdale dr
 Burbacher Stanley W [Cordelia] slsmn h 174 Locust
 Burbeck Alfred R [Pauline E] slsmn h 511 Wirth
 " Nina E student h 317 Dennison ave
 " Robt T h 317 Dennison ave
 " Ross H [Anna E] carp h 317 Dennison ave
 Burbridge Wallace F wks Brown-G Co h 220 Fairy
BURCH, BACON, SIFLING & PHELEY (Frank B Burch Willis Bacon Dudley M Sifling, Paul W Pheley) attorneys at law 1003-1008 2d Natl Bldg Phones JE-5181 and 5182. (See page 40)
 " Barney [Lee] wks Goodrich h 76 W Barges
 " Chas H [Blanche B] cigars h 161 S Balch
 " Clara wks C W vonGuntzen
 " Clarence A [LaVonne E] wks Firestone h 1285 Neptune ave
 " Clayton lettercarrier r 168 W Buchtel ave
 " Delmas mach Goodyear r 130 Lee dr
BURCH DIRECTORY CO THE (Established 1868), D W Bowman gen mgr, publishers Akron, Canton, Youngstown Zanesville Mansfield, Massillon, Warren, Niles Steubenville, Barborton Cuyahoga Falls and Wadsworth O, New Castle, Ellwood City, Beaver Falls, New Brighton, Rochester and Beaver Pa City Directories, main office 47-55 W Exchange, Phone HE-3817
 " Edward A [Ruby P] wks Goodyear h 7 Cook

W. D. TURNER
WALL PAPER COMPANY



**WALL PAPER, PAINT, LINO-
LEUM, WINDOW SHADES**
Akron and Barborton

BURCH

"Eleanore G office sec Universal Eng Corp h 1923 17th (C F)
"Elmira V student h 1133 Bittaker
"Florence E student h 120 Sackett ave (C F)
BURCH FRANK B [Rose B] (Burch Bacon Sibling & Phely) h Turkeyfoot Island Club Phone SH-3563
"Frank M [Anna M] wks A C & Y R3 h 246 N Forge
"Gerald L clk A C & Y Ry h 1923 17th (C F)
"Herbert J [Grace A] rubwkr h 201 Marcy ct
"Howard H [Elizabeth F] bkpr h 2656 Pelton ave
"Leonard M [Helen W] with Firestone h 247 Keniworth dr
"Mrs Luella P wks Goodyear h 1528 Malasia rd
"Mrs Mary h 114 Furnace
"Raymond L [Catherline] wks Goodyear h 310 Alcedale ct
"Saml H [Dorothy J] formn A C & Y R3 h 1923 17th (C F)
"Thelma L tchr h 1923 17th (C F)
"Virginia wks Goodyear r 755 Excelsior ave
"W Carl [Edith M] wks Am T & T h 120 Sackett ave (C F)
"Wm A wks Goodyear Co r 330 Alvin pl
"Wm C student h 120 Sackett ave (C F)
"Wm F [Clara I] insp Goodrich h 671 Ranney
"Wm G [Elizabeth A] truck dr h 610 High Grove Blvd
"Wm G jr [Dorothy B] truck dr h 610 High Grove Blvd
Burchard Gertrude I clk O B Tel Co h 1518 Hampton road
"Mrs Margaret (wid James H) h 1518 Hampton rd
Burchell Clyde A [Elaine M] glazier h 2307 11th S W
Burchett Mrs Artie A (wid Wm W) h 1154 Sawyer av
"Mrs Claudia wks Children's Hosp h 775 W Bowers
"Geo B h 1154 Sawyer ave
"John M [Lona] wks Goodrich h 762 Thayer
"Mabel L student h 2293 Quayle dr
"Richard K h 762 Thayer
"Riley T [Ersella M] wks Goodyear h 1399 Ottawa
"Robt B h 2293 Quayle dr
"Sanford D [Gertrude R] wks Goodyear h 2293 Quayle dr
"Wm H rubwkr r 41 Stanton ave
"Wm S wks Goodrich h 762 Thayer
Burchfield Gladys student City Hosp h 39 Arch
"Helen student City Hosp h 39 Arch
Burchnell Silas S [Carrie A] clk Henry Weil h 966 Bell
Burchuk Wm [Rose] wks Firestone h 1 Wilcox pl
Burlcar Anna M wks 901 Bye
Burdckhart Amos N [Nettie M] slsmn h 153 Vivian pl
"Henry A [Grace] truck dr h 146 King dr
Burd Fred B [Elizabeth M] complaint man E O Gas Co h 2075 S Main
"Ray H [Bessie E] lab h 2349 19th S W
"Wm F slsmn Worth C Myers Co h 783 Copley rd
Burdia Anna h 941 Douglas
"Joseph [Antonia] wks Goodrich Co h 941 Douglas
"Joseph jr h 941 Douglas
Burdshaw Carey H [Eula L] wks Goodyear h 1268 4th ave
Burdett Mrs Ethel h 1290 E Market
Burdette Betty J student h 1275 Kenmore Blvd
"C Fred [Vilura L] truck dr h 2103 13th S W
"Chas student h 179 Pioneer
"Chas H [Lucy F] wks Firestone h 2118 13th S W
"Charlotte J student h 345 Sumatra ave
"Clyde [P Maudel] wks Gen T & R Co h 244 Abel
"D Evelyn cnsr Duo-Art Permanent W S h 2322 21st S W
"Donald A [Thelma M] wks Firestone h 341 Ralston ave
"Dorothy G h rear 792 Home ave
"Ernest P [Hazel G] wks Goodyear h 179 Pioneer
"Mrs Ethel E wks Goodyear r 135 S Arlington
"Mrs Eva A (wid Horace) h 1275 Kenmore Blvd
"Geo E [Celia K] motor trucking 406 E Cuya Falls ave h same
"Herbert O auto mech h 179 Pioneer
"Horace L [Mary E] lettercarrier h 1275 Kenmore Blvd
"Horace L jr h 1275 Kenmore Blvd
"Howard K student h 179 Pioneer
"Lloyd G auto mech h 1275 Kenmore Blvd
"Mary E student h rear 792 Home ave
"Maxine student h 1176 Princeton
"Mrs Mollie h 450 Cuyahoga
"Richard S [Francisca F] wks Goodyear h 345 Sumatra ave

BURDETTE

"Richard S Jr student h 345 Sumatra ave
"Robt D student h 1275 Kenmore Blvd
"Roy T [Fannie G] rubwkr h rear 792 Home ave
"Ruth M h 2118 13th S W
"Silas M [Mabel] lab h 1176 Princeton
"Velma K h 179 Pioneer
"Wallace R h rear 792 Home ave
Burdick Frank J [Anna M] slsmn Armour & Co h 1359 Delta ave
"Harold L [Betty J] wks Goodrich h 2097 Mogadore road
"John wks Goodyear h 1146 Laird
"Robt wks Goodyear h 1297 Goodyear Blvd
Burdicko John wks Firestone Co r 340 Waverly pl
Burdulis Anna h 673 Koerber ave
"Joseph lab h 673 Koerber ave
Buren John A [Mary E] engr Penna R R h 2296 13th S W
Bures Mrs Emma h 133 Halstead
"Joseph W [Ida H] carp h 2716 Fairview pl (C F)
Burford C Finley h rear 37 E North
"Chas C [Mayme N] wks Goodyear h 475 Champlain
Burgains Mrs Cynthia (wid Joseph) h 169 Hickory
Burgan Benj H [Clarice M] wks Goodrich r 5 Arch
"Clyde C [Hattie C] glazier h 212 E Miller ave
BURGAN DEAN D [Elizabeth F] sec and treas Burgan-Mason Co h 833 Aberdeen Phone HE-8993
"H Neal [Mabel E] dr W E Wright Co h 2567 3d (C F)
"Kenneth E engr O B Tel Co h 2568 Front (C F)
"Margaret h 404 Raasch ave
BURGAN-MASON CO The W A Burgan pres B I Mason vice pres D D Burgan sec and treas dealers in hardware paints seeds etc 131 Portage trail (C F) Phone WA-2014 (See page 87)
"Mrs Nettie wks Dolla Cleaners h 404 Raasch ave
"Rufus B h 100 Vesper
BURGAN WILBUR A [Ruby S] pres Burgan-Mason Co h 2568 Front (C F) Phone WA-4787
Burge Dorothy A tchr h 343 Grand ave
"Geo H [Letha] h 302 W Exchange
"Gilbert S [Camella] h 134 N Walnut
"Gladys A tchr h 343 Grand ave
"James T [Fanny K] barber M Apple h 505 Inman
"Murrey C [Edna I] h 343 Grand ave
"Ralph L student h 1291 California ave
"Wm slsmn r 2115 Mogadore rd
"Wm E [Ida M] wks Firestone h 1291 California
Burger Mrs Bertha B (wid Michael P) h 467 Ewing ct
"Edward [Martha I] trav slsmn h 479 Homer ave
"Harry T [Mary C] investigator h 374 Gibbs pl
"Heinz [Mina] litho artist Com P & L Co h 54 Charlotte
"Henry A [Lillian F] wks Goodyear h 341 Pioneer
BURGER IRON CO The J A Burger pres J A Rohner vice pres M M Kindig sec and gen mgr G A Rohner treas 1324 Firestone pkwy Phone office BL-5121 factory BL-1400 (See page 132)
"Jacob [Sallie] h 167 Hollinger ave
"Jane M student h 1038 Kling
"Mrs Jennie A (wid Martin) h 83 Rhodes ave
"Joseph h 341 Pioneer
BURGER JOSEPH A [Emma M] pres Burger Iron Co h Congress Lake O Phone Hartville 117-R
"Joseph P student h 1038 Kling
"Mrs Margaret (wid Arthur) h 123 W Tillmadge av
"Martin J [Lyda M] h 1038 Kling
"Paul [Martha] r 57 N Adolph ave
"Richard L h 123 W Tillmadge ave
"Russell J stenog h 1139 Neptune ave
"Mrs Thelma beauty opr r 182 Henry
"Warner C wks Goodrich r 1096 Murray ave
"Wesley R [Arda C] wks Goodyear h 562 Pauline av
"Wm L [Mary J] formn Telling-B V Co h 1786 Manchester rd
"Wm R [Della C] h 1038 Kling
"Wm T [May L] well driller 323 E Buchtel ave h same
Burgermeister Bernard [Pauline] painter h 510 Baird
"Joseph [Mary] h 1368 Laffer ave
Burgers Arend L [Louise] wks Goodyear h 2394 Mogadore rd
"Gertrude h 2394 Mogadore rd
"Leendert [Ianna] wks Goodyear h 1504 Hampton road
"Leonard P h 1504 Hampton rd
Burgess Opal wks Gen T & R Co r 1557 E Market
Burgess Alice buyer THE A POLSKY CO h 55 Kuder
"Bernadette J tchr h 23 Alfaretta ave
"Bernard T [Agnes L] wks Goodyear r 1116 Grant

The Bankers GUARANTEE CO. EVERYTHING IN
Title & Trust REAL ESTATE

THE DAUNTLESS PLUMBING & ELECTRIC CO. 18-22 E. State St. PHONE FRANKLIN 8109

BEST DISPLAY OF LIGHTING FIXTURES IN THE CITY

620

BURCH DIRECTORY CO'S

**SAFETY, SERVICE, HELPFUL-
NESS and**

4% Interest On Savings

**THE SOCIETY SAVINGS CO.
& LOAN**

122 S. Main St. Phone Blackstone 1317

BURGESS

" Clell D [Elizabeth] wks Firestone Co h 687 W South
" Edward [Alma E] drftsman h 149 Allenside ct (C F)
" Geo W woodwkr h 836 Kelly ave
" Geo W [Clara G] h 282 Sobul ave
" Graca clk h 55 Kuder ave
" Herman A [Anna J] h 222 Viers ct
" Homer J [Jessie L] wks Goodrich h 908 Oregon
" Howard D [Pauline] wks Goodyear h 631 School
" Jesse R [Laura A] bus opr Ak Trans Co h 2026 Newton
" John C [Frances M] teller First-Central T Co r 1071 Emma ave
" Leo R [Elizabeth G] wks Firestone h 212 Russell
" Margaret I student h 419 Fulmer ave
" Okey W [Mary J] engr Ak Lngaving Co h 23 Alfaretta ave
" Oswell B barber Wm Howe h 127 W State
" Ollie E audt dept First-Central I Co h 16 Rhodes
" Thos [Harriet A] slsmn Realty Sales Co h 2809 Oakwood dr (C F)
" Vincent L [Della M] wks Goodyear h 415 Seamans
Burgett Mrs Mary C (wid Wm) h 1859 5th (C F)
" Orra S [Salie P] barber 2170 Front (C F) h 1859 5th (C F)
Burgey Everett J [Lola D] tmstr h 450 Portage tr (C F)
" Gladys clk r 398 D Buchtel ave
" Herbert lab h 450 Portage tr (C F)
Burgman James E [Anna M] rubwkr h 1348 7th ave
Burgin J F wks Goodrich h 1267 Daxton
Burgman Max [Anna] auto body repr 299 W Exchange h 664 Noah ave
" Rose R student h 664 Noah ave
Burgner Arthur E [Hazel] aud Yeager Co h 582 Letchworth dr
" C Duane in-U-S Service h 938 Haynes
" Clyde S [A Blanche] mgr, Adc Mor Realty Co h 938 Haynes
" David H truck dr h 899 Huron
" Earl W [Lois A] phys 1092 S Main h 938 Princeton
" Esther B student h 938 Haynes
" Mrs Florence S (wid Courtney) h 582 Letchworth drive
BURGER GLADYS treas Lincoln Rubber Co Inc
Barborton O h 899 Huron
" Harry [Velma I] (Empire Garage) (Empire Service Station) h 538 Grandview ave (B)
" Hazel h 899 Huron
" Henry F [Cora F] h 1594 Summit Lake blvd
" Hiram [Fannie] h 899 Huron
" Howard O capt 1re Sta No 4 h 90 Oviatt pl
" John W [Mary U] h 364 Reid ave
" Mrs Laura (wid Oliver M) h 90 Oviatt pl
" O Russell [Ida M] (city fireman h 341 Poplar
" Ray J [Lois C] slsmn h 991 Stadelman ave
Burgoon Mrs Elizabeth A (wid Martin A) h 248 Dayton pl
" Geo A baker h 248 Dayton pl
" Marie E h 248 Dayton pl
Burgunder Joseph G [Elizabeth G] wks Goodyear h 1589 Brown
Burgy Alice A clk Peoples S Drug No 82 r 398 E Buchtel ave
" Clarence L [Elizabeth P] wks Goodrich h 1186 5th ave
" Cora M student h 1186 5th ave
" Ellen J student h 1296 Land
" Francis I [Margaret M] watchman S Arlington U P C h 1199 Bittaker
" G Philip h 240 Kingston pl
" Geo H [Ivah L] mkr Ohio Chattel Discount Co h 240 Kingston pl
" Harold O student h 75 Briner ave
" Ina M h 868 Sheridan ave
" James F [Jennie V] wks Goodyear h 75 Briner ave
" James L [Bertha] h 868 Sheridan ave
" Margaret A student h 1199 Bittaker

BURGY

" Mrs Mary (wid Jacob) h 431 Bettie
" Paul H student h 868 Sheridan ave
" Mrs Sarah (wid Henry) h 75 Briner ave
" Wilbert P [Olga] wks Goodyear h 2032 Newton
" Wm T [Anna L] wks Goodyear h 1296 Laird
Burke Geo [Josephine] h 800 Huron
Burk Mrs Allina (wid Wm) h 1363 Moore
" Anna h 48 S Walnut
" Boyd F [Florence E] contr excavating 132 Cole ave h same
" Boyd F Jr [Ihema] wks County h 1309 Curtis
" Bros (Melvin and Ious) gro etc 1314 Cirard
" Ernest D [Wilhelmina T] wks Goodrich h 571 Eva
BURK MRS FLORENCE F baker of Mrs Burk's delicious cakes birthday and wedding cakes a specialty mkr of home made noodles 132 Cole ave Phone Jk-2557 and 439 W Market Phone LR-0344
" James [Beatrice] electn h 873 Nevin
" Linnie beauty shop 179 Watson h 1639 Preston ave
" Louis [Marion] (Burk Bros) h 217 E Archwood ave
" Mary J cake decorator h 132 Cole ave
" Melvin [Mildred] (Burk Bros) h 811 Huron
" Morris B [Pearl B] rubwkr h 1220 Lakeside ave
" Ralph L with Mrs F L Burk h 132 Cole ave
" Robt T student h 1363 Moore
" Roy slsmn h 48 S Walnut
" Rufus B in U S Army h 1220 Lakeside ave
" Spaso [Mary] h 811 Huron
" Toby H [Anna F] formn County h 1363 Moore
" Wm I [Ethel M] wks Firestone h 1345 Getz
" Wm I slsmn h 160 Westwood ave
Burke John lab r 186 Stanton ave
Burke Addie h 111 Beechwood dr
" Mrs Addie (wid James) h 285 W Chestnut
" Albert C disp Penna R R h 709 Crosby
" Albert H [Ethel L] baker h 27 Forge
" Alberta h 273 Two Max dr
" Alfred M student h 1374 Gorge blvd
" Benj [Betty] caterer h 627 W Market
" Mrs Blanche M (wid Rev John J) h 27 Spruce
" Bonnie h 176 Rhodes ave
" Chas T sec to pres Gen T & R Co r 153 Marvin
" Chas M slsmn Anderson-P R Corp h 27 Spruce
" Clarence M [Ruby L] slsmn Yeager Co h 303 Arch
" Cleveland [Lionel V] truck dr h 273 Two Max dr
" Cornelius h 201 Gault
" Mrs E Beatrice matron Yeager Co h 176 Rhodes
" Earl B wks Pitsch-N Hite Co h 176 Rhodes ave
" Edward D h 167 Casterton ave
" Mrs Elizabeth wks Armour & Co r 412 E South
" Eva student h 273 Two Max dr
" Floyd C [Alma A] wks Ohio Edison Co h 1271 Gorge blvd
" Mrs Frona B h 681 Muriel pl
" Harvey S [Lucy T] in U S Navy h 176 Grand ave
" Mrs Helen (wid Clarence) h 276 Lloyd
" Howard V r 1021 LaCroix ave
" Hubert T sta attnd Cook Bros Tire S Inc h 569 Marview ave
" Hunter T [Narcissal] wks Firestone h rear 67 E Glenwood ave
" John [Anna] h 167 Selberling
" John J [Marie J] wks Firestone h 139 E Maple dale ave
" Joseph r 34 S Prospect
" Josephine student h 273 Two Max dr
" Mrs Laura h 270 Bellewood ave
" Loretta E h 421 E Buchtel ave
" Murray acct r 437 Carroll
" Paul M [Mary I] h 828 Thorndale dr
" Peter C rubwkr r 124 Russell ave
" Raymond mgr B & B Lunch r 657 Sibley al
" Thos [Rena R] plbr h 224 Avendale ave
" Mrs Verda h 199 Euclid ave
" Walter A [Alma A] h 260 Wildwood ave
" Walter B [Gene H] h 99 Westwood ave
" Walter C [Leona G] slsmn h 695 E South
" Wm G [Catherine E] wks Goodrich h 1266 Big Fall ave
Burket Chas R [Clara M] carp h 338 Storer ave
" Grace M teacher h 1015 S Arlington
" J Chalmer h 1015 S Arlington
" Lloyd V [Elizabeth] carp h 1015 S Arlington
" Thos V [Emma C] teller First Central T Co h 640 Davies ave
Burkett Amber h 1476 E Market
" Chas D [Elolse M] auto serv sta 719 S Arlington h 1015 5th ave
" Christ walter r 97 E Glenwood ave
" David wks Sun Rubber Co r 383 E Archwood ave
" Eleanor G student h 1015 5th ave

The D. W. KAUFMAN REALTY CO. REALTORS

PHONE HEMlock 8137

AKRON 1933 CITY DIRECTORY

621

BURKHAFT

" Mrs Elva M h 512 Flora ave
 " Geo A student h 1744 Manchester rd
 " Gladys L clk h 1015 5th ave
 " Glenn student h 437 Douglas
 " Hudson [Margaret] wks Firestone h rear 124 Chestnut st
 " James A [Edwina] wks Goodyear h 926 Fva ave
 " James McG [Eva M] wks Goodyear Co h 1744 Manchester rd
 " John A [Almeda] auto repr 945 Davis h same
 " Joseph R [Thyrza] (South End Laundry) h 1008 W Bowery
 " Leslie V [Orleta A] phvs Dept of Health h 1813 Glenmount ave
 " Mrs Myra A (wid Robt W) h 437 Douglas
 " Nellie student h 1008 W Bowery
 " Paul H [Esther L] h 451 E Kent rd (Stow)
 " Robt C [Josephine R] huckster h 109 Campbell
 Burkey Albert L [Ida M] engr Penna R R h 946 Marion pl
 " Clarence F [Louise] slsmn h 992 Avon
 " Cornelius E slsmn W J Brnks Co Inc
 Burkey s Grill (H J Brckbldgr) restr 189 S Main
 Burkey Ralph L student h 946 Marion pl
 " Wm W r 48 1/2 S Martha ave
 Burkhalter Elmer W waiter h 388 Chittenden
 " Herman P [Burmah L] wks Goodyear h 1878 Highview ave
 " Mrs Margaret C h 202 W State
 " Willard R [Gertrude M] vulcanizer h 1145 6th av
 Burkhamer Henry A [Virginia] contr bldr 3034 Hudson dr (C F) h same
 " Mrs Virginia h 615 Eastland ave
 Burkhammer Byron V student h 799 Ravenswood
 " Francis O [Bernedice M] wldr h 315 S Martha av
 " Geo S [Stella M] rubwkr h 799 Ravenswood
 " Gerald L h 1014 Johnston
 " Harry [Edna M] h 12 Marie ter
 " Harry jr student h 12 Marie ter
 " Iva I h 1014 Johnston
 " Joseph D medicine store 1078 Kenmore blvd h 2150 9th S W
 " Juanita student h 831 Jason ave
 " Lucy [Sophia M] wks Goodyear h 831 Jason ave
 " Mabel L student h 1014 Johnston
 " O Okerette student h 12 Marie ter
 " Paul S h 799 Ravenswood
 " Rowla W [Deliah] cement wkr h 1014 Johnston
 Burkhard Ernst A clk Industrial F Ins Co h 206 Millview pl S W Canton O
 " Harold W student h 282 Noble ave
 " Leonard A wks Danner Press h 282 Noble ave
 " Paul D wks W U Tel Co h 282 Noble ave
 " Wm F [Myrtle] carp h 282 Noble ave
 Burkhardt Clifford W clk h 19 W Cuya Falls ave
BURKHARDT CONSOLIDATED CO The Gus F Burkhardt pres and gen mgr, F W Gayer vice pres, G Carl Dietz sec and treas, Mabel S Bielefeldt asst sec, H J Bradshaw asst treas, ice mfrs and operators City Ice & Coal Co 918 and 920 Brown Phone BL-7134 (See left top margins)
 " Evangeline K h 588 Camp
 " Mrs Grace H (wid Wm L) h 50 Mayfield ave
BURKHARDT GUS F [Ruth E] pres and gen mgr Burkhardt Consolidated Co h 857 W Market, Phone BL-7732
 " Joseph G [Julia M] lab h 1234 Knox' ave
 " Michael [Mary M] boilermrk h 628 Camp
 " Norma clk Read-B Co h 218 S Baich
 " Wm G student h 50 Mayfield ave
 Burkhardt Agnes M h 776 Carlyle
 " Frank wks Quaker O Co h 776 Carlyle
 " Rev Hally C [Lois M] pastor North Hill Church of Christ h 1070 Berwin
 " Jesse W [Grace] barber 1810 4th (C F) h 2546 3d (C F)
 " John A wks Ohio Edison Co r 105 N Arlington
 " Joseph S [Ida B] wks Twin Coach Co h 266 E Arndale rd (Stow)
 " Michael N h 868 Diagonal rd (Stow)
 " Rosemary student h 1070 Berwin
 " Russell A [Florence M] wks Goodyear h 1983 Goodyear blvd
 " Sarah student Peoples Hosp h same
 " Vernon M student h 1070 Berwin
 " Willis R [Annabelle L] condr A C & Y Ry h 25 Devonshire dr
 Burkhead Helen G wks 2200 26th S W
 " James h 2516 25th S W
 " Vernon H lab h 2516 25th S W
 Burkheimer Clinton G [Ruth P] wks Firestone h 505 Lagoon

WE BUILD GOOD WILL WITH
GOOD FUEL and GOOD SERVICE
SWARTZ-CONVERSE Corp.
COAL - COKE
 20 EAST SOUTH STREET
 PHONE BL-6250
 AKRON, OHIO
 114 1/2 WATER STREET
 PHONE WA-2131
 CUYAHOGA FALLS, OHIO

BURKHMYER

" Filmer E [Rose] h 550 Thelma ave
 Burkholder Chas L [Lydia A] dr Lund Ldry h 547 Corice
 " Clarence F [Dorothy M] wks Loewenthal Co h 1112 Neville ave
 " Earl S [Virginia S] painter r 140 Clewell ave
 " H Bernard student h 1049 Avon
 " Harold B [Ruth B] jd mstr B & O R R h 1049 Avon
 " Mrs Helen buyer **THE M O'NEIL CO** h 139 Borton ave
 " Jason P auto mech h 1388 Laffer ave
 " John F [Tena] h rear 330 N Howard
 " Louis [Cora] wks Loewenthal Co h 1112 Neville
 " Perry E [Myrtle P] motor trucking h 1481 Breidling rd
 " Raymond W wks Ak Ind S Co h 1175 Reed ave
 " Thos W student h 1112 Neville ave
 " Walter J [Viola M] clothes pressing 999 Kenmore blvd h 2300 20th S W
 Burkhurst Florence waitress Quality Lunch h 32 N W Martha ave
 Burkin Ignat rubwkr r 183 D Crosier
 Buikle Harold R h 509 Crosby
 Burkley Clement J [Theresa F] engr Goodyear h 1857 Goodyear blvd
 Burkmann Anne C tchr h 524 Merriman rd
 Burks Claude [Audra O] sis mgr Pearson Motor Inc h 57 Arch
 " Dillard B [Maud B] opr Bluebird Beauty Shoppe h 118 Willard
 " Mrs Hattie (wid Thos) h 316 Hickory
 " Howard E [Mollie] wks Goodyear h 1229 Dietz av
 " Joseph h 430 Washington
 " Leonard [Ella] lab h 785 Rhodes ave
 " Louie A [Tulhe A] wks Goodyear r 501 Alexander
 " Martin L [Chelle B] wks Firestone h 1206 Carrey
 " Wm L [Arbutus] wks Goodyear h 440 Lamont
 Burla Reulah M bkpr h 126 Bachtel ave
 " Frank T [Elizabeth] clk A L Maurer h 126 Bachtel ave
 Burlage Walter W [Elizabeth] mgr McBee Binder Co h 636 Grace ave
 Burleson James h 717 Yale
 " James F auto mech r 505 E South
 " Mrs Marie E (wid Chas) wks Firestone h 210 W Iong
 " Mrs Nettie h 717 Yale
 Burley Basil B [Norma M] wks F R Jones h 1176 Magnolia ave
 " Edgar L wks Goodyear h 2189 20th S W
 " Ernest A [Edith I] auto mech h 2308 25th S W
 " James M [Orpha M] wks Goodyear h 656 School
 " Ronald C [Louise E] truck dr h 1168 Santee ave
 " Walter M [Thelma M] wks Goodyear h 567 Garry road
 Burlingame Frank W student h 590 Johnston ct
 " Hubert C [Alice M] wks Am H R Co h 590 Johnston ct
 " R Albert [Blanche A] electrical appliances 85 Good h same
 " Robt L electn h 85 Good
 " Wm R clk A & P Tea Co h 85 Good
 " Zena L opr O B Tel Co h 358 N Firestone blvd
 Burton Edward carp r 22 N Broadway
 Burmeister Henry R [Clara A] pbr 208 Williamson rd (Stow) h same
 " Richard student h 208 Williamson rd (Stow)
 Burnam Chas A [Maggie] h 1138 Kinzie ave
 " Chas W student h 1138 Kinzie ave
 " Geneva M student h 1138 Kinzie ave
 Burnap Jay C h Mrs Bertha Burns n s Graham rd (C F)
 Burnell C Frank [Dollie] wks Goodyear h 669 Johnston
 " Wm R [Emma J] wks First-Central T Co h 669 Johnston
 Burner Hertzell wks Gen T & R Co r 1525 Englewood
 " Jonas B [Ida B] fireman B & O R R h 1076 Laird
 " Virginia E student h 1076 Laird

ICE Order from THE CITY ICE & COAL CO.

PURE ICE, - DUSTLESS COAL. Phone Blackstone 7134

622

BURCH DIRECTORY CO'S

BURNETT

Burnett Betty J student h 109 Grandin rd
 " Carl A [Ethel M] wks A C & Y Rv h 1743 Ford
 " Caroline B student h 2201 19th (C F)
 " Chas mach r 634 E Buchtel ave
 " Court W [Verna M] h 37 Ames ct
 " Mrs Ella S (wid Francis) h 261 Rhodes ave
 " Mrs F Lillian (wid Ralph P) h 513 W Market
 " Floyd E [Catherine] sta attdt Shell P Corp h 775 E Exchange
 " Mrs Frances E (wid Forrest H) h 1846 Flint ave
 " Frank E [Ida A] waiter h 213 Arch
 " Harold J [Nellie C] truck dr h 603 Sanford ave
 " Harrison L [Ella] clk A & P Tea Co h 909 Redfern ave
 " Harvey I 659 S Main
 " Henry J [Elizabeth K] vice pres and sec Brite Star Oil Co h 109 Grandin rd
 " James W [Gladys H] car disti B & O R R h 1715 7th (C F)
 " John [Margaret] lab h rear 279 Cuyahoga
 " John C [Julia B] h 1056 LaCroix ave
 " Lawrence C [Marion K] barber r 1193 Florida ave
 " Mrs Refna (wid E Kelley) r 733 Douglas
 " Ruth A student h 109 Grandin rd
 " Urmal O h 1084 S High
 " Wm C [Eva B] novelties 1571 Kenmore blvd h same
 " Wilmer [Anna M] wks Goodyear r 1440 League
 Burnette Burchyl S [Evelyn M] slsmn h 84 Arch
 " Clarence W [Ethel M] insp Firestone h 100 Bachtel ave
 " Mrs Grace h 1417 Newton
 " Harriet supvr Crtz Hosp h 39 Arch
 " John B [Bertha N] wks Goodyear h 459 Sumatra
 " Mildred M student h 100 Bachtel ave
 " Morris L h 459 Sumatra ave
 " Roy L [Harriet C] wks Goodyear h 459 Sumatra
 Burney Anna wks 657 Ridgecrest rd
 " James H lab h 925 Rhodes ave
 " Thompson G [Mae C] washer Beynon Chevrolet Co h 648 Euclid ave
 Burnham Billie A [Beulah I] formn Goodrich h 438 Crestwood ave
 " C Arthur [Genevieve R] wks Goodyear h 1786 Newton
 " Rev Carl H evangelist h 438 Crestwood ave
 " Genevieve R student h 1786 Newton
 " Harrison L mech dentist Ak A Dentists r 142 King dt
 " Hazel J h 454 Black
 " Lanelle student h 438 Crestwood ave
 " Marion L student h 1786 Newton
 " Reuben waiter h 1064 Arlington pl
 " Richard A [Kitty M] steamfitter h 733 Kepler ct
 " Roy [Hazel A] h 454 Black
 " Roy S [Mildred] with Goodyear h 73 Borton ave
 " Sanford C student h 1786 Newton
 Burnhart Sanford J [Edna] h 398 Grand ave
 Burnley Drury W [Emma S] wks Goodyear h 416 Matthews
 " Lnoch [May L] auto mech h 2241 19th S W
 " Geraldine L h 2241 19th S W
 " James F h 2241 19th S W
 " John W h 2241 19th S W
 " John W [Hester M] auto top mfr h 2245 19th S W
 " Kenneth L clk Albrecht Glo Co h Barberton O
 " Robt L student h 2241 19th S W
 Burns Alice I h 2492 7th (C F)
 " Mrs Anna L (wid Wm) h 699 Coburn
 " B F vice chairman Brotherhood of M of W Employees h 417 W Keyser Garrett Ind
 " Mrs Bertha (wid Wesley) h n s Graham rd (C F)
 " Bros Coal Co E G Stuver mgr 1151 Sweetzer ave
 " Calvin [Ruth] h 991 S Main
 " Chas A [Violet A] mgr Municipal Golf Course agt Canada Life Assurance Co h 791 W Exchange
 " Clara student h 766 Damon
 " Clarence D [Irmeline] poultry dir 7 N Valley, contr brick and stone 766 Damon h same
 " Clifford A [Esther K] wks Goodrich h 61 W Long
 " Club Wm Murray pres 363 E Market
 " D L clk Yeager Co h Mogadore O
 " Donald F clk h 121 Oak Park dr
 " Doris M student h 766 Damon
 " Edward M [Mary S] h 121 Oak Park dr
 " Ellen h 664 Philip ave
 " Mrs Ethel L h E J Harrell o s Hudson dr (C F)
 " Frank [Flora B] h Fulmer ave
 " Mrs. Gay F h 21 E South
 " Geo mltr r 649 Grant

BURNS

" Geo [Clara E] h 2474 Newton
 " Gerald F student h 847 Boulevard
 " Harry J [Chesterine] h 65 Campbell
 " Mrs Hazel C vice pres and treas Burns Motor Co h 729 Evergreen dr
 " Helen M h 602 VanEverett ave
 " Herbert E engr Portage Hotel h 602 VanEverett
 " Herman E [Arsual] wks Goodrich h 1139 Victory
 " Ilo G student h 121 Oak Park dr
 " Ina A h 769 Damon
 " Ina A student h 981 Marion pl
 " James r 54 N Howard
 " James E [Hilda H] wks Firestone h 1277 Beardsley
 " James J h s s Englewood ave
 " Jesse J [Edith M] wks Goodyear h 830 Bertha av
 " John h 664 Philip ave
 " John E student h 981 Marion pl
 " Joseph [Florence] r 444 Grace ave
 BURNS JOSEPH E [Hazel C] pres and sec Burns Motor Co h 729 Evergreen dr
 " Kendall D h 566 Sumner
 " Kyle [Marie] painter r 709 Washington
 " Lawrence tire repr h 523 Nash
 " Lawrence C [Mary E] engr h 602 VanEverett ave
 " Mrs Lilla M h 566 Sumner
 " Mrs Louisa (wid Chas) h 572 Crestview ave
 " Louise clk Firestone r 320 N Main
 " Mrs Lucy h 660 Harvard
 " Margaret wks 505 Letchworth dr
 " Marie h 1832 Ford ave
 " Mary student City Hosp h 39 Arch
 " Mearl E [Florence I] meat ctr Kroger G & B Co h 878 Merton ave
 " Monica W [Lulu E] wks Goodyear h 195 Beaman
 " Moran C. [Mary] dr W E Wright Co h Barberton O
 BURNS MOTOR CO The, J E Burns pres and sec
 Mrs H C Burns vice pres and treas, authorized Ford dealers 68 W Exchange Phone FR-8116
 " Mrs Nora (wid David) h 228 Gale
 " Orval H [Lulu E] wks Goodyear h 531 W Waterloo rd
 " Pansy M beauty opr R O Grimm h 566 Sumner
 " R J dept mgr Ak Dry G Co h 386 E Market
 " Richard J [Pauline B] wks Exchange Cleaners & Dyers h 917 F Buchtel ave
 " Robt wks Goodyear h 693 Melrose
 " Robt L [O Blanche] lab h 981 Marion pl
 " Robt L [Pauline] wks Goodyear h 699 Coburn
 " Roberta B clk Elite Baking Co h 847 Boulevard
 " Ruby h 187 Bluff
 " Ruth stenog Ak P Milk Co h 121 Oak-Park dr
 " Sadie C clk O B Tel Co h 228 Gale
 " Mrs Sarah C h 20 N Maple
 " Sidney chauffeur r 78 Furnace
 " Thos L [Rose M] h 847 Boulevard
 " Thos E jr student h 847 Boulevard
 " Thos F plbr h 774 Baird
 " Thos F clk C S Barley h 664 Philip ave
 " Wm [Mabel] wks Firestone h 1203 Beardsley
 " Wm D mech W S Beauprand h 20 N Maple
 " Wm F h 228 Gale
 " Wm T h 699 Coburn
 " Winifred I h 774 Baird
 Burnside W Cecil [Irene O] wks Goodyear-Z Corp h 1694 William (C F)
 Burr Mrs Clara M h 866 Kenmore blvd
 " David L [May J] wks Goodyear h 484 Talbot av
 " Dwight R [Neil M] with Goodyear h 151 Wheaton road
 " Mrs Eleanor L (wid Frank) h 232 Madison ave
 " G Fred asst dist mgr John Hancock M L I Co h 232 Madison ave
 " Harold B [Esther S] acct h 305 E Archwood ave
 " Harry H [Zola A] wks Goodyear h 1810 Malasia road
 " Harry R [M Gertrude] lunch 603 S Main h 6154 same
 " Howard W [Nellie M] wks Goodyear h 1360 Sprague
 " Mrs Irene h 1131 Last ave
 " Lois student h 484 Talbot ave
 " Mrs M Gertrude mgr Hotel Detroit h 6154 S Main
 " Otis F [Rosie L] caretaker h 251 Steiner ave
 " R Eugene h 1360 Sprague
 " Stanley H [Alice A] dr Anderson-P Ref Corp h 520 Seamans ave
 " Vivian J student h 305 E Archwood ave
 Burrell Albert [Jennie] clk Ak Chem Co h 952 Victory
 " Mrs Anna E (wid James W) h W Fortney (Stow)

THE AKRON GENERAL INSURANCE AGENCY COMPANY
 174 South Main St. HEmlock 5191 LIFE, ACCIDENT AND HEALTH INSURANCE

BURRELL

" Chas S [Edith] wks Firestone h Shatto ave
 " Christ [I dith] wks Goodrich h 440 Wabash
 " Clara K stenog h 952 Victory
 " Edward R [Victoria E] wks Goodyear-Z Corp h
 197 E Wilbeth rd
 " Mrs Elizabeth T (wid Alcid) h 1119 Falls ave (C F)
 " Geo R [Lucile V] wks Goodyear h 191 Shawnee
 path
 " Geo R Jr student h 191 Shawnee path
 " Jack W student h 1274 Brown
 " John H h 2438 Front (C F)
 " John L wks Bd of Education h 161 W Thornton
 " Kathryn L student h 191 Shawnee path
 " Kenneth I h 161 W Thornton
 " Klhm L student h 197 E Wilbeth rd
 " Mary wks 1077 Emma ave
 " Percival R [Jean M] slsmn h 1274 Copley rd

BURRELL, ROGER A [Nancy B] gen adv mgr
 Beacon Journal h 330 Merriman road Phone
 BL-9254

" Saml H [Elizabeth] wks Goodrich h 263 E Thorton
 " Wm student h 191 Shawnee path
 " Wm wks Am H R Co h 161 W Thornton
 " Wm [Mary] wks Cts r 3163 Devn
 Burrer James H [H Marie] wks A Polsky Co h 196
 W Crosier
 Burress Mrs Beulah h 223 Mustill ct
 " Mrs Nettie wks City Hosp h 524 E Buchtel ave
 Burrier Mrs Dora L (wid Joseph) h 523 1/2 Dixon
 Burris Maxine wks 105 Borton ave
 Burris Arthur C [Lillian L] policeman Firestone h 815
 Beardsley
 " Mrs Carrie wks C F Sinatorium h 405 Tallmadge
 rd (C F)
 " F Evelyn student h 1150 Laird
 " Jessie phone opr Mayflower Hotel h 1547 Glen
 mount ave
 " Marvin F [Margaret] mach Goodyear h 1150
 Laird
 " Virgil D [Belle M] auto serv sta 201 Hudson rd
 (Stow) h 2135 21st (C F)
 " Walter J student h 815 Beardsley

BURROUGHS (Edmund and Ralph)
 attorneys at law 428 2d Natl Bldg Phone BL-
 5012

" Catherine C clk h 1357 Girard
BURROUGHS EDMUND [Lester S] (Burroughs &
 Burroughs) pres and treas Thomas Title & Mort-
 gage Co h 1206 W. Sunset View dr Phone UN-
 1539.

" Mrs Emma F (wid Geo S) h 82 Palke ave
 " Ezekiah h 1630 Adelaide Blvd
 " Harvey A [Beatrice H] lettercarrier h 2209 6th
 (C F)
 " Helen E opr O B Tel Co h 1357 Girard
 " Norman H [Gladys L] wks Falls R Co h 931
 Grant ave (C F)

BURROUGHS RALPH (Burroughs & Burroughs) h
 82 Palke ave Phone UN-1837

" Robt A [Elizabeth E] dentist 2160 Front (C F) h
 1856 20th (C F)
 " Roland L [Sadie S] wks Goodyear h 2209 6th
 (C F)
 " Scott G [Anna B] wks Firestone h 1357 Girard
 Burroway Wm W [Helen M] bilhards h 833 Kling
 Burrows Ella E student h 132 Lods
 " Frank C slsmn Warner Realty Co h 132 Lods
 " Hazel J student h 132 Lods

BURRIS GEORGE B [Beulah] sec and director of
 sales and merchandise Peoples Service Drug
 Stores Inc h 2139 9th (C F) Phone WA-6054

Burry Clarence M [Gwendola L] truck dr h 745
 Roselawn ave
 Burse Patick H [Hazel A] wks Gen'l & R Co h
 1874 Adelaide Blvd

Burstem Geo G [Olga A] cement wkr h 361 Weeks
 Burstrom Ivis C checker Reul Cleaners r 636 Philip
 Burstrom Chas h 2020 Garmaine (C F)
 Burt Air Hiler Corp C A Palmer pres and treas
 E S Bishop vice pres L D Lenke sec 911 S
 High

" Mrs Betty beauty shop 884 Work dr h's same
 " Building Co A A Kohler pres L B Terry vice
 pres J A Palmer sec and treas real estate hold-
 ing 44 L South
 " Chas W rubwkr h 133 Stanton ave

BURT

" Chester B [Lthel D] sec and treas Burt Drug Co
 h 1752 3d (C F)
 " Donald L wks Eclat R Co h 1423 Broad Blvd
 (C F)
 " Drug Co W F Cleave pres C B Burt sec and
 treas 1115 Brown
 " Elbridge V [Helen M] ast Equitable L I Co h
 2341 Iota ave (C F)
 " Eleanor V stenog h 175 N Portage path
 " Ethel student Peoples Hosp h same
 " Mrs Ethel D h 147 Lakeview Blvd (Stow)
 " Harold M auto mech h 1423 Broad Blvd (C F)
 " Mrs Harriet E (wid James H) h 114 E South
 " Harry L [Tressa L] h 2075 Stone (C F)
 " Jack A student h 1043 Princeton
 " John F [Jessie] truck dr h 513 Lamont
 " Kenneth M [Zola M] wks Goodrich h 503 Ashland
 ave (C F)
 " Mrs Lucinda (wid Calvin A) h 133 Stanton ave

BURT MANUFACTURING CO The -J Asa Palmer
 pres and gen mgr F I Whittemore 1st vice pres
 M E Knowles 2d vice pres C A Palmer sec
 J D Palmer treas mfg oil filters exhaust heads
 and ventilators and sheet metal work 44 E
 South Phone BL 3171

" Mrs Mary I h 180 Rose Blvd
 " Mrs Mary H (wid Hurry S) h 1423 Broad Blvd
 (C F)
 " Mrs Mina B (wid Frank P) h 758 Ardmore ave
 " Nannie wks Firestone h 133 Stanton ave
 " Mrs Nettie V (wid Fred C) bkpr First-Central F
 Co h 175 N Portage path
 " Walker [Matilda] wks Goodyear h 547 Carpenter
 " Walter wks Buchtel R C Inc h 19 E Buchtel ave
 " Wm I engr Goodrich h 465 Roslyn ave
 Burtner Helen clk **THE A POLSKY CO** h 1046 W
 Exchange

Burtoft Elizabeth E student h 2501 Graham ave
 " Fred [Margaret] wks Gen T & R Co h 2501
 Graham ave

" Geo brklyr h 113 N Adolph ave
 " James D h 163 Oak rd (Stow)
 " Marle h 163 Oak rd (Stow)

Burton Abner L [Marion] restr 5 E Market h 213
 Castle Blvd

" Arthur J student h 674 Evans ave
 " Mrs Besse L (wid Eugene E) h 519 Perkins
 " Brodie A wks Goodyear r 41 Spruce
 " Burdell F student h 1078 N Main
 " C Ray [Margaret E] wks Goodyear h 880 Baird
 " Chas [Ruby M] motor trucking h 33 Spruce
 " Chas O [Emma L] carp Goodyear h 1078 N Main
 " Clarence student h 118 E Voris
 " Claude M [Pearl A] mach h 1251 Dayton
 " David W [Mary I] carp h 1032 Florida ave
 " Doris M clk-Firestone h 1078 N Main
 " Edwin O [Lillian M] pts_dept W H McCormick
 Inc h 733 Blaine ave
 " Mrs Emma C h 881 Chalker
 " Eugene Z truck dr r 519 Perkins
 " Ferol D student h 130 Marguerite ave (C F)
 " Frank W [Theresa A] wks Firestone h 674 Evans
 " Geo F [Beulah L] wks Goodyear h 1055 Packard
 drive

" Grace h 699 Kipling
 " Harry servmn Ohio Edison El S Co h Brimfield O
 " Henry L clk r 343 W Market
 " Herschel A [Ois L] wks Goodrich h 167 Britain
 road

" Hilton E [Katherine C] mach Natl R M Co h 464
 W Thornton

" Jesse lab h 1276 Honadle ave
 " John N [Nancy M] h 1915 4th (C F)
 " John R [Nannie B] mach h 860 Harvard
 " Joseph A [Ruby] wks Goodyear h 449 Alexander
 " Kenneth H [Anna M] wks Goodyear-Z Corp r 826
 Boulevard
 " Laurence J [Ora-M] ship clk L L Shunk L P Co
 h 965 Lindsay ave
 " Louisa M h 1032 Florida ave
 " Marie R h 674 Evans ave
 " Paul wks Goodyear r 46 Willard
 " Robt E student h 831 Chalker
 " Robt L student h 118 E Voris
 " Roy [Magniel] wks Goodyear h 415 Wooster ave
 " Russell D [Estalee] clk Kroger G & B Co h 1689
 Merline ave (C F)
 " Mrs Vivian L h 118 E Voris
 " Walter D [Mary E] h 1913 4th (C F)
 " Walter E writer h 1032 Florida ave
 " Wentworth H student h 190 Marguerite ave (C F)
 " Winfield h 130 Marguerite ave (C F)



BURTON

" Wohonda clk Goodrich h 831 Chalker
 Burtcher Karl C bkpr Summit East F Co h Suffolk O
 " Urban S agent State Auto M I Co h Mogadore O
 Burway Wm billiards 756 Johnston
 Burwell's Beauty Parlor (Delta D and Faye Z Burwell) 112 Portage trail (C F)
 Burwell Della D (Burwell's Beauty Parlor) h 112 Portage trail (C F)
 " Faye Z (Burwell's Beauty Parlor) h 112 Portage trail (C F)
 " Rev Wm S [Pearl] h 120 N Howard
 " Mrs Zulemma V (wid Rev Joseph Y) h 112 Portage trail (C F)
 Bury Paul J [Mary] (Ideal Baking Co) h 718 Kling
 " Philip J [Louis] (Homestead Packers) h 860 Beardsley

Busaki Rose wks 16 S Johns ave

BUSBY RALPH C [Blanche K] vice pres Indin Rubber Review Co and editor Indin Rubber & Tire Review h 495 Dorchester rd Phone IR-1036

Busby Berry r 457 Pearl

" Horace V [Louise K] h 1316 Burkhardt ave
 " John L student h 1222 Edison ave
 " John R student h 1233 Princeton
 " Margaret B student h 1233 Princeton
 " Marguerite student h 1224 Edison ave
 " Ruth chr r 1156 N Howard
 " Saml W [Ruth M] wks Goodyear h 114 W Cedut
 " Wm [Catherine] h 337 Rhodes ave

Busch Adam r 254 Cross

" Albert J [Florence L] wks Firestone h 181 W Center

" Albert J jr student h 181 W Center
 " Alice clk Pockrandt Paint Co h 224 Division
 " Anna J hskpr Hotel Akron h 989 N Howard
 " Clarence G [Mary] wks Goodyear h 1323 Brandon
 " Harold student h 181 W Center
 " Hazel P stenog Mohawk R Co h 177 Oak rd (Stow)
 " James F wks Firestone h 2930 Bailey rd (C F)
 " Leonard J student h 2930 Bailey rd (C F)
 " Mrs Margaret E (wid Geo F) h 2910 Bailey rd (C F)

" Richard A messenger W U Tel Co h 2930 Bailey rd (C F)

" Mrs Rose L h 177 Oak rd (Stow)

" Russell G (American Shoe Hospital) h 224 Division

" Wm [Clara] r 64 Campbell

" Wm E [May B] pressm n h 224 Division

" Wm E jr [Beulah A] acct Goodrich h 729 Noble
 Buscha Frank B mgt Portage Hotel Barber Shop h 30 Florida pl

Busenberg Frank [Florence M] wks Goodrich h 1006 Nathan

Busenburg Paul B [Marie L] chemist Phila R W Co h 452 Wildwood ave

Busey Agnes J waitress Schulte United h 604 E Exchange

" Alice M h 604 E Exchange

" John E [Mary A] wks Goodyear h 604 E Exchange

Bush Albert [Eula B] wks Firestone h 234 Abel

" Albert A [Alice B] wks Firestone h 44 Lake

" Audrey H wks Goodrich h 2494 29th S W

" Benj [Mollie] wks Goodyear h 75 S Martha ave

" Brooks J [Maud S] wks Goodyear h 272 Kryder

" Caney C [Susan C] painter h 212 Williamson rd (Stow)

" Cecil [Cecilia M] h 147 Oakdale ave

" Chas [Catherine] wks Ak Electro & S Co h 202 W Buchtel ave

" Chas J [Betty J] electrovpr Ak Electro & S Co h 400 Water

" Mrs Clara waitress A Borment

" Clarence r 1069 E Market

" Edward wks Goodyear S Corp r 312 E Market

" Edward L h 202 W Buchtel ave

" Evelyn wks Y W C A h 335 Rhodes ave

" Evelyn M h 202 W Buchtel ave

" Everett L [Daisy M] moving 486 E Exchange, h same

" Frank B mgt Domestic Finance Corp h 486 E Exchange

" Frank M h 635 Ashland ave (C F)

" G Frederick student h 1255 E Archwood ave

" Mrs Garnet wks Firestone h 2199 23d S W

" Harrison r 395 W Exchange

" J Gaylord [Anna M] wks Goodyear h 859 Edge

" J Wm h 486 E Exchange

" James H [Maude, A] firemn B & O R R h 45 N Union

" John L [Fannie] wks Goodyear h 70 Detroit

BUSH

" L Deane [Cora A] wks The Canteen h 2304 Iota ave (C F)

" Levi D [Vergie E] wks Goodyear h 1269 4th ave

" Lillian M student h 202 W Buchtel ave

" Lorena O h 2346 3d (C F)

" Louis L [Anna B] auto mech h 1908 Hollis ave

" Mrs Mary C (wid John W) h 702 Upson

" Paul P [Frances F] wks Goodyear h 536 Gridley

" Richard O [Lee] wks Goodyear h 1255 E Archwood ave

" Roe E [Mamie] wks Goodrich Co h 899 Nathan

" Shing [Tyra] wks Firestone h 234 Abel

" Stanley [Jeannel] wks Goodyear h 403 E Cuyah Falls ave

" Thos A [Willie L] h 627 Victoria ave

" Thos H [Margaret] mach h 1054 Valdes ave

" Vivienne nurse h 803 W Market

Bushel Oreste [Louise] r 59 Greig ave

Bushell Chas T [Alice I] auto serv sta 990 S Main h 1734 7th (C F)

" Stanley T student h 1734 7th (C F)

Busher Richard [Mary] h 281 Lockert ct

Bushy Albert J student h 1812 Front (C F)

" Mrs Alice M (wid Fred) h 119 Holloway ct (C F)

" Archie J h 119 Holloway ct (C F)

" Arthur J [Gertrude E] mach Goodrich h 1812 Front (C F)

" Barbara A student h 420 Wirth ave

" Felix A h 119 Holloway ct (C F)

" Jean A clk Chestnut R Dairy h 420 Wirth ave

" Wm E [Ruth V] wks Goodrich h 420 Wirth ave

Bushman Edgar L [Renal] engr Goodrich h 218 Ritchie rd (Stow)

" Francis R student h 218 Ritchie rd (Stow)

Bushman-Kuntz Motor Sales (W R Bushman A D Kuntz) auto dtrs (used cars) 953 S Main

" Wallace R [Ruth A] (Bushman-Kuntz Motor Sales) h 1438 Redwood ave

Bushnell Collins W r 159 Dodge ave

" Mrs Dorothy M (wid Walter G) h 222 24th S W

" Earl N [Hazel H] slsmn Com Office S Co h 100 Atlas

" James F [Mildred R] wks Postoffice h 400 Sumatra

" Margaret E student h 100 Atlas

" Richard A wks Goodrich r 829 Amherst

" Van C dispatcher Summit Fast F Co r 904 E Exchange

Bushong James O [Edna L] wks Goodyear h 841 May

Bushwack John P [Lucille] auto mech Hdw & S Co h 1163 Marcy

Business Center Holding Co Claire App vice pres A G Arnot sec and treas real estate holding 174 S Main

" Service Bureau A E Lamber mgt collections 1006 Akron S & L Bldg

" Women's Club W Mae Greer pres Mrs Ethel B Myers 1st vice pres Bertha L Weber 2d vice pres Jeannette Hammel rec sec Edith Sadler corr sec Mrs Grace V Batton treas Alice S Hadley asst Clara Hadley resident mgr 24 N Prospect

Businger Elmer L student h 1406 Sarah ave

" Mrs Irene h 1406 Sarah ave

Buskirk Mrs Cora (wid Mitchell V) h 228 McGowan

" Frank A [Mildred C] lunch 318 Canton rd h 318 same

" H Hazel stenog Imp Ft Co h 228 McGowan

" Harry E rubwkr h 1182 Welsh ave

" Mrs Ola r 765 Crouse

" Opal student Peoples Hosp h same

Busoki Anna h 718 Princeton

" John [Anna] wks Phila R W Co h 718 Princeton

" John jr h 718 Princeton

Busse Mrs Allie wks 581 N Portage path

" Augusta M h 232 Crescent dr

" Jennie M clk Im El Co h 154 Lake

" John C [Sadie L] steward Moose Club h 2228 Front (C F)

" W Glenn [Susan K] wks Goodrich h 836 Clearview

" Wm E [Della M] mach Goodrich h 154 Lake

Bussard Beryl beauty opr Byron S Inc h 898 S Main

" Harry L [Wanda M] asst Weller Co h 1932 Front (C F)

" Russell B [Estelle E] wks Gen I & R Co h 232 Homewood ave

" Ruth M h 232 Homewood ave

Busse Mrs Agnes wks 639 Glendora ave

Bussell Geo W h 658 Coburn

" Mrs Mary h 658 Coburn

Busser Edna M student h 1224 Welton ave

" Mrs Effie M h 1224 Welton ave

THEODORE ST. GERMAIN REALTY CO. "Our Customers get the Bargains"

308-311 Ohio Building

Phones Blackstone 9118, 9119 and 9110

get the Bargains"

AKRON 1933 CITY DIRECTORY

625

BUSSEY

Bussey Frank J [Dorothy A] dentist 302 Metropolitan Bldg h 73 Beck ave
 " Frank J Jr student h 73 Beck ave
 " Geo [Minnie] lab h rear 260 Cusahoga
 " J r 54 N Howard
 " Mrs Mary E (wid Theodore V) h 1056 Florida ave
 " Mrs Maude (wid John) h 219 Chittenden
 " Robt I student h 73 Beck ave
 " Roy K [Thelma M] wks Firestone h 1056 Florida
 " Theodore I [Vivian E] wks Ohio Ins Co h 2329 25th S W
 Busson Mrs Emma E (wid Frank) h 397 Grand ave
 " Francis P [Madaline] wks Goodrich h 600 Douglas
 Buster Everett O [Thelma E] wks Firestone r 279 W Miller ave
 Buswell Frances A stenog h 253 Grand ave
 " Henry W [Dora E] bldg supt h 1270 Sawyer ave
 " Nellie tchr h 253 Grand ave
 Busy Bee Restaurant (Nick and Sami Choukatas) 47 N Howard
 Butash Michael h 1215 Tampa ave
 " Stephen P [Mary] horseman h 1215 Tampa ave
 Butawicz Joseph porter St Thomas Hosp h 247 E Glenwood ave
 Butcher Barney W student h 1161 Florida ave
 " Chas [Nellie W] supvr Goodyear-Z Corp h 2543 Ardwell ave
 " Chas E [Laura S] tchr h 641 Minerva pl
 " Clarence I h 1286 Childs ave
 " Clarence I [Jane] wks Goodyear r 1457 Hillside ter
 " Earl J [Esther V] truck dr h rear 1213 W Wilbeth rd
 " Edgar J [E Pearl] auto wrecking 2070 1st ave h 2062 same
 " Mrs Edna E h 936 Florida ave
 " Edwin B [Virginia C] truck dr h 1286 Childs ave
 " Mrs Ella h 405 Power
 " Evelyn B h 1566 Fairfax dr
 " Fred W [F Stella A] h 581 Patterson ave
 " Harry C [Irene F] wks Goodyear h 542 Hazel pl
 " Henry J [Mary M] butcher Ak City Club h 180 S College
 " Isaiah C [Millan V] carp h 1286 Childs ave
 " James F [Willia K] electn Ohio Edison Co h 3566 11th (C F)
 " Jentha R [Edna E] wks City h 1259 Childs ave
 " Jesse B student h 1161 Florida ave
 " John wks Salvation Army r 319 Washington
 " John O carp h 1200 7th ave
 " Katherine h 549 Talbot ave
 " Margaret M student h 875 McKinley ave
 " Perry M [Mae A] wks Cliv h 1042 Merton ave
 " Prince A [Nellie E] rubwkr h 1161 Florida ave
 " Ralph C [Jennie] wks B & O R R h 351 N Adams
 " Rob. E [Irene L] painter h 271 W Cedar
 " Robt N [Cecile P] clk Std Oil Co h 578 Stetler av
 " Robt R [Virgie L] truck dr h 650 Fultz
 " Roy D [Jessie M] wks Goodyear h 747 Hudson ave
 " Ruth W student h 747 Hudson ave
 " Saml H [Theresa V] wks Goodyear h 1205 Laird
 " Thos W [Louie B] rubwkr h 1035 Johnston
 " Virgil R [Immie L] wks Goodyear h 293 Talbot
 " W Clarence student h 293 Talbot ave
 " Wm E [Willie E] wks Goodyear h 761 Lovers lane
 " Wm H student h 1259 Childs ave
 " Wm I [Anna] mach Goodyear h 475 Orchard
 " Wm J [Ruby] engt Falls R Co h 340 Gorge Park Blvd (Stow)
 Buteau Ernest D [Jane B] with Firestone h 335 Roosevelt ave (C F)
 Butgerelt Fred C [Alice] h 464 S Maple
 Butcofer Frederick C [Helen W] (Buckeye Rug & Carpet Shop) h 194 S Balch
 " Hester I music tchr h 194 S Balch
 " Olga A stenog h 194 S Balch
 " Victor H student h 194 S Balch
 Butin Carl C [Bessie P] wks B & W Co h 971 Nides
 Rutke Catherine h 1515 White ave
 " Helen wks 245 Oakdale ave
 " Herman [Anni] wks Goodrich h 1515 White ave
 " Joseph P clk Amstadt's Cash Mkt h 1515 White
 Butler Albert C [Lillian A M] painter h 347 Union pl
BUTLER-AMER AGENCY CO The Frank Butler pres A J Amer sec and treas general insurance and surety bonds 602 2d Natl Bldg Phone JE-6515 (See page 90)
 " Anna M wks Goodyear h 735 Harvard
 " Mrs Anna S (wid Floyd K) h 1182 Kenmore Blvd
 " Arthur mach Ak Trans Co r 419 Kenmore Blvd
 " Arthur H [Sarah] wks Goodrich h 1646 White ave

BUTLER

" Arthur S [Florence V] dentist 526 2d Natl Bldg h 92 Melbourne ave
 " Bernard S clk G L Cook & Son Co h Barberton O R D I
 " Bertha elev opr Portage Hotel h 387 Livingston
 " Bryan J tinoer h 1248 Florida ave
 " Catherine G wks O B Tel Co h 204 Myrtle pl
 " Chas [Mildred N] wks O B Tel Co h 250 S Portage
 " Chas E ins 113 W Chestnut h same
 " Chas R [Frances O] motor trucking 822 Princeton h same
 " Clarence A [Olive S] wks F O Gas Co h 523 Lamont
 " Clarence I [Lucille] slsmn h 1067 Georgia ave
 " Claude M [Elna M] atty 768 E Market h 146 Central ct
 " Clayton A [Ezina I] wks Firestone h 1907 S Arlington
 " Clyde T [Olive M] engr Goodrich h 235 Dixon pl
 " Danl K [Pauline R] bus opr h 726 Noble ave
 " Edmund T [Baldget A] h 204 Myrtle pl
 " Edna J h 253 Poplar
 " Edna M h 24 N Balch
 " Edward r 130 McCov
 " Edward B student h 204 Myrtle pl
 " Edward J [Matilda C] h 1133 N Howard
 " Edward W [Anna M] wks Anaconda Z O Dept h 1056 Murray ave
 " Elizabeth A tchr h 220 Rose Blvd
 " Ellsworth C [Ellen F] wks Goodyear h 34 Cambridge
 " Eloise I clk Times Press h 848 Wall
 " Eloise P student h 532 S Sunset View dr
 " Errod F [Bertha B] retail oil 2679 Front (C F) h 319 Ashland ave (C F)
 " Eugene B [Ura I] truck dr h 1273 4th ave
 " Florence D h 258 Poplar
 " Florence L h Portage Hotel
BUTLER FRANK [Martha C] pres Butler Amer Agency Co h 937 Copley rd Phone FR-9237
 " Frank D [Dorothy E] truck dr h 561 E Crosier
 " Fred E [Julia T] checker A C & Y Ry h 681 Gardendale ave
 " Fred H [Florence D] sheet metal work 253 Poplar h same
 " Fred H jr wks F H Butler h 258 Poplar
 " Fred W [A Marie] pres Akron Porcelain Co h 220 Rose Blvd
 " Frederic S [Donna R] orthodontist 629 2d Natl Bldg h 44 Melbourne ave
 " Geo W [Jennie I] wks Goodyear h 1248 Florida
 " Gertrud F wks Beacon Journal h 204 Myrtle pl
 " Gertrude A h 204 Myrtle pl
 " Gertrude F student h n s Graham rd (C F)
 " Gilbert R [Helen L] wks Goodyear r 1330 5th av
 " Harley [Esther] wks Mohawk R Co h 1061 Laurel ave
 " Harold L wks Quaker O Co h 53 Lorena dr
 " Harry [Edith B] wks Firestone Co h 768 Clearview ave
 " Harry L [May R] acct Goodrich h 349 Grand ave
 " Helen M h 258 Poplar
 " Herbert C [Mildred F] dentist 376 S Maple h 974 Delia ave
 " Horace W [Coral L] dentist 714 N Main h 111 Vesper
 " Irene L h 1020 Falls ave (C F)
 " Irene I student h 204 Myrtle pl
 " J Franklin [Valtie] wks Firestone h 688 Echo
 " Jack [Pauline L] wks E O Gas Co h 2151 High (C F)
 " James A [Gabiella B] wks Firestone h 699 Kipling
 " James H [Mary C] carp h 710 Bell
 " Jean M student h 220 Rose Blvd
 " Mrs Jessie C (wid James L) h 90 Frances ave
BUTLER JOEL W [Mary H] vice pres Portage Bulck-Co h 532 S Sunset View dr Phone JE-6247
 " John C [Catherine] wks Goodyear h 816 Raymond
 " Joseph R [Mary I] wks Goodrich h 2374 2d (C F)
 " Joseph V student h 204 Myrtle pl
 " Josephine I bkpr W H McCormick Inc h 201 Myrtle pl
 " Joshua H [Alabama] lunch 204 and 290 N Howard h 204 same
 " L Melvin [Mattie I] engr h 22 Ido ave
 " Leland C [Gohille] wks Goodrich r 2150 9th S W
 " Loona wks Firestone r 1212 Grant
BUTLER LESTER H [Adelaide G] vice pres Brown Advertising Agency h 191 Mission dr Phone BL-8679
 " Louise B student h 92 Melbourne ave

TAWNEY'S ICE CREAM COSTS WONDERFUL NO MORE

626

BURCH DIRECTORY CO'S

BU TIFR

" Marguerite C office sec Ak Citizens S Co h 53 Grand ave
 " Mrs Martha J (wid Geo G) h 331 W Market
 " Mrs Mary A (wid Albert J) h 482 Sherman
 " Millard S (Mary H) h 637 Grove ave (C F)
 " Orin J (Ethel) wks Goodyear h 443 Lucy
 " Otto K (Cora L) wks Goodrich h 53 Lorena dr
 " Ralph truck dr r 19 E Cedar
 " Ralph P slsmn Lyle Chevrolet Co r 576 Belden ave
 " Repard L (Grace I) cngr O B Tel Co h 208 E Arndale rd (Stow)
 " Robt with Gen F & R Co h 1020 Falls ave (C F)
 " Robt (Ella) h 194 Berman
 " Roy B wks Falls R Co h 1020 Falls ave (C F)
 " Roy L (Opal J) wks Miller R Co r 321 Arch
 " Russell L (Marjorie M) electn h 1056 Murray ave
 " Sayles student h 987 Copley rd
 " Tempton M (Margaret I) h 224 Gale
 " Thelma M student h 235 Dixon pl
 " Theodore h 2332 Eastlawn ave
 " Thos (Elizabeth) h 31 S Johns ave
 " Thos I (Frances E) slsmn Ak P Milk Co h 1112 Tallmadge rd (C F)
 " Tyson M (Ida M) wks Firestone h 2017 Sycamore

BUTLER VICTOR J (Dorothy M) commercial agent Western Union Telegraph Co h 1545 Merilene ave (C h)

" Virginia C student h 44 Melbourne ave
 " Walker I (Stella I) wks 145 S Main h 1143 Chilton ave
 " Ward A (Gladys P) mach h 938 Harrison ave
 " Whitney P (Thelma H) h 1097 Bimelright blvd
 " Wm wks Firestone r 353 Harrison, ct
 " Wm B (Leora) barber H S Savn' h 965 Wyley ave
 " Wm F (Savannah M) wks Ohio Edison Co h 956 Allendale ave
 " Wm G (Coletta A) wks Goodyear h 737 Damon
 " Wm H (Ina M) driver Pitts Plate G Co h 869 Keeney
 " Wm O (Clara M) gard h n s Graham rd (C F)
 " Wm O Jr (Opal I) decorator h n s Graham rd (C F)
 " Mrs Winifred M nurse h 53 Grand ave
 " Worrion C (Gertrude I) supt Peoples Bank Bldg h 822 Princeton
 " Yancey J student h 22 Ido ave
 " Butluc Konstant (Isabel) gro 2408 7th S W h same
 " Butwin Mike h 192 N Howard
 " Butsch Mrs Elsie M wks Firestone h 1167 1st ave
 " Butt Curtis (Mary E) truck dr h 501 S Main
 " Isaac O (Emma) wks Rial Bros Inc h 134 E Thornton

" Kenneth R h 134 E Thornton
 " Butterfield Horace K (Bertha P) wks Firestone h 128 F Archwood ave
 " Buttermore Betty M buver THE A POISKY CO h 24 Franklin
 " Margaret clk Goodyear h 26 S Union
 " Butters A Harry bkpr Ak Sav & L Co h 809 Chalker
 " Alfred h 980 Boone
 " Chas C student h 926 Cleveland
 " Frank P (Beatrice C) (Ire Shop) h 326 Cleveland
 " Harriet F stenog Ak Sav & L Co h 809 Chalker
 " Helen D bkpr Stewart Clo Store h 387 Cleveland
 " Mrs Helen M h 387 Cleveland
 " James H (Julia K) wks City h 809 Chalker
 " Margaret A asst mgr Wagner Prov Co h 980 Boone
 " Batteredon Maud visitor Famils S Society r 930 Hamlin

BUTTERWORTH FRANK (Emma F) office mgr Times Press Co h 2229 22d S W Phone SH-5157

" Jack J truck dr h s s Evans ave
 " Mary E tchr h 2229 22d S W
 " Wells C (Corinne H) printer Times-Press h 1869 15th S W
 " Buttolph John C (Margaret F) office mgr C I I Corp h 652 East ave
 " Marjan C h 808 Carpenter
 " Mrs Mary (wid Perry C) h 808 Carpenter
 " Violet E h 808 Carpenter
 " Button Albert (Rose M) mech DeWitt-Hall M Inc h 556 Storer ave
 " Eileen R student h 564 Carroll
 " F Ivan student h 564 Carroll
 " Jesse (Niva M) fire warden h 700 Madison ave
 " Leslie L (Ora) wks Ak P Milk Co h Harberton O
 " Mrs Iulu (wid Grover) h 697 W Market
 " Mrs Minnie L (wid Chas) h 1262 Riverside dr
 " Roy E (Gertrude E) formn Ak Trans Co h 1248 Riverside dr
 " Roy L Jr h 1248 Riverside dr
 " Wm F (Rose L) auto mech h 564 Carroll

BUTTS

Butts Aldizee wks 336 Rose blvd
 " Mrs Anna (wid Beverly) h 230 E Crosier
 " Catherine A student h 600 Balid
 " Clemmon h 674 Moon
 " David L (Robert) lab h 353 Livingston
 " Mrs E Grace h 788 Kenyon
 " Edward P (Thelma) h 373 Livingston
 " Mrs Ella h 671 Edgewood ave
 " Ephraim (Mollie) wks Firestone h 124 E Voris
 " Geo S (A Marie) chef h 1255 Wyley ave
 " Hezekiah (Anna) r 388 Turner
 " Ida M student h 808 Bellows
 " James W h 124 E Voris
 " Julia E wks 150 Woolf ave
 " Mattie student h 808 Bellows
 " Mrs Mollie h 729 Evergreen dr
 " Mrs Roberta r 63 Stanton ave
 " Solomon h 674 Moon
 " Wm wks Goodrich r 477 Winans ave
 " Butty Albert A (Hannah A) wks Goodyear Co h 763 Mallison ave
 " Florence L stenog THE A POISKY CO h 763 Mallison ave
 " Butwilowski Katherine student h 176 Gertrude
 " Thaddeus (Victoria) wks Kirk Co h 176 Gertrude
 " Butz Mrs-Carrie h 768 Noble ave
 " Chas R Jr (Gertrude M) wks Firestone h 1137 Harpster ave
 " Clarence M (Helen M) clk Firestone h 2086 18th S W
 " Elmer H (Margaret F) mgr Akron Bakers Supply Co h Kent O
 " Filmer T (Helen T) wks Firestone h 934 Harrison ave
 " Frank D (Eileen F) uphol h 1908 Congo
 " Mrs Mollie wks 729 Evergreen dr
 " Mrs Nellie (wid Chas R) h 2210 19th S W
 " Walter J mach h 2210 19th S W

BUXBAUM A CO Albert Buxbaum pres and treas H B Harris sec mfrs of tire patches tube kits rim flaps and tire accessories 120 Elinor ave Phone JD-6181

" BUXBAUM YVETTE (Beatrice N) mes and treas A Buxbaum Co h 229 Metz ave Phone HL-9332
 " Buxton Mrs Belle R (wid Edwin O) h 724 Aberdeen
 " Chester R (Elsie A) lettercarrier h 83 Alfaretta av
 " D Lucille stenog h 1338 Neptune ave
 " Eleanor M student h 614 Day
 " Frank W (Pernilla V) agt Prud I Co h 859 Oberlin

" Franklin E student h 83 Alfaretta ave
 " J Radcliffe printer h 859 Oberlin
 " Mary Frances student h 1338 Neptune ave
 " Troy J (Mae) wks Firestone h 1338 Neptune ave
 " Buyer Apartment 835 F Buchtel ave
 " Buynyak Andrew student h 472 Brittain rd
 " Mrs Anna h 472 Brittain rd
 " Catherine h 472 Brittain rd
 " John clk Andrew Parry h 472 Brittain rd
 " Buys I art R (Jessie I) mach h 671 Carpenter
 " Buza Louis wks J Rie R R r 788 Montana ave
 " Michael (Helen) wks Brown-G Co h 1285 Diagonal rd
 " Michael (Katie) h 735 Princeton

" Buzaki Steve (Anna) real estate 176 Chittenden h same
 " Buzard Bird M clk A & P Tea Co h 705 E South
 " Helen M elev opr THE M O'NEIL CO r 1111 Murray ave

" Isaac L (Dotlean) wks Goodyear h 241 Sobul av
 " Buzk Michael (Margaret) rubwkr h 1226 Moots
 " Buzk Andrew (Susanne) mach h 922 Hazel
 " Mrs Elizabeth midwife h 1173 1st ave
 " Geo (Anna) wks Goodyear h 1168 Irvin
 " John (Elizabeth) h 1173 1st ave
 " John W student h 1173 1st ave
 " Buzzard Marshall h 351 E Glenwood ave
 " Buzzell Wm L (Jessie I) wks Goodyear h 394 Valind place

" Buzzelli Mrs Adelaide (wid Ruffo) h 213 Mustill ct
 " Adeline M student h 855 Kling
 " Amico (Ida) gro 294 E Cuya Falls ave h same
 " Anthony (Mary) wks Goodrich h 855 Kling
 " Antonio (Bernadine) wks Firestone h 425 Dayton
 " Armando h 642 Columbia ave
 " Mrs Assunta h 160 Jesse ave
 " Beatrice E beauty opr h 291 E Cuya Falls ave
 " Benedetto (Anna) shoe repr 1483 E Market h 647 Carpenter
 " Clara student h 844 Dayton
 " Edith h 213 Mustill ct
 " Edmund A clk h 294 E Cuya Falls ave

DIME SAVINGS BANK SAVINGS AND COMMERCIAL ACCOUNTS SOLICITED

**BUZZ/FILI**

" Elizabeth M h 425 Dayton
 " Emil student h 642 Columbia ave
 " Emma M clk h 647 Carpenter
 " Ersilia h 642 Columbia ave
 " Ferdinand (Concetta) h 642 Columbia ave
 " Fred h 160 Jesse ave
 " Gaetano (Angela) wks Quaker, O Co h 697 Lucile
 " Gilda student h 145 Jesse ave
 " Helen student h 844 Dayton
 " James h 213 Mustill ct
 " John student h 315 E Glenwood ave
 " Joseph (Marv) wks Goodrich h 315 E Glenwood ave
 " Josephine P h 855 Kling
 " Lydia H clk h 647 Carpenter
 " Marguerite J student h 855 Kling
 " Mario student h 294 E Cusa Falls ave
 " Nicholas P h 855 Kling
 " Nick (Theresa) gro 270 E Cusa Falls ave and 410 Bishop h 844 Dayton
 " Nick P student h 425 Dayton
 " Ralph I student h 145 Jesse ave
 " Theresa L wks Goodrich h 855 Kling
 " Thos h 213 Mustill ct
 " Tony (Emilia) h 145 Jesse ave
 " Umberto student h 213 Mustill ct
 " Viola J student h 647 Carpenter
 Byard Harry r 2224 25th S W
 " Wm r 186 Furnace

Bivissee Clarence W wks Ohio Edison Co h 137 E Mildred ave

" Elsie V h 137 E Mildred ave
 " Mrs Jane (wid Wm) h 137 E Mildred ave

Byatt Bernard S h 229 W Miller ave

" Ruby student h 169 Roswell

Bybee Kayton N (Mollie) h 155 Sanford ave (Stow)
 Bye Forrest G (Edith F) clk G E Witt h 1239 Collinwood ave

" Geo L (Daisy B) h 941 Work dr
 " Lee Roy presser Hoffman C & D h 701 Blaine ave
 " Lem S (Mildred D) with Goodrich h 1100 Sackett ave (C F)

" Leona V h 941 Work dr

" Wm J L (Nora) h 941 Work dr

" Wm V clk h 941 Work dr

Byerley Dick W phone opr Goodyear r 1243 McKinley ave

" Louise A wks Firestone h 2274 26th S W

Byerly Anita G waitress h 287 Lake

" Anna E wks Firestone h 287 Lake

" David J student h 250 Gale

" Hannah waitress Chilli Inn h 287 Lake

" Matthew W (Blanchel) h 250 Gale

" Matthew W jr h 250 Gale

" Velma E waitress h 287 Lake

" Wm F (Eleanor C) h 287 Lake

Byers Arthur wks Valley Hotel r same

" Bert J (Mary O) wks I E Shunk L P Inc h 1034 Kling

Byers & Carl (J K Byers - C J Moeschberger) barbers

977 Kenmore blvd

" Carl E (Mary K) slsmn h 809 Kenmore blvd

" Chas L (Sarah E) wks Goodyear h 263 W Center

" Clarence L (Mary) wks Goodyear h 602 Cora ave

" Claude W rubakr h 872 Akers ct

" Mrs Dawn h Fairlawn-Southern rd

" E Sylvester (Sallie) wks Goodyear h 615 Stetler av

" Mrs Esther M (wid Marcus X) h 444 Crestwood av

" Mrs Fern A (wid Fred B) h 252 Sues'ct

" Mrs Florence r 331 Euclid ave

" Francis L student h 602 Cora ave

" Hazel E h n s W Graham rd (S L V)

" James h 43 N Walnut

" John F (Barbara E) wks S L Village h n s W Graham rd (S I V)

" John K (Daisy K) (Byers & Carl) h 1305 Kentucky ave

" Joseph student h 892 Grant

" Lewis G uphof 287 W Exchange h same

" Mrs Libby (wid James) h 436 S Arlington

" Mrs Lucy h 353 Pauline ave

" Mrs Mary h 892 Grant

" Oliver W barber F E Degley h 1214 5th ave

" Robt L lab r 1233 Princeton

" Vernon R (Inda C) auto mech h 508 Evelyn ct

Byham Wifred F auto serv sta 1732 S Main h 1431 same

Byle Geo W (Minerva J) lab h 2186 4th S W

Bynorth Douglas W (Lillian S) truck dr h 2542 Nesmith Lake blvd

Bynum Cleo wks Firestone h 1158 Beardsley

" Irene student h 1158 Beardsley

" Mrs Laura S (wid James M) h 1158 Beardsley

BYNUM

" Lorene student h 1158 Beardsley
 " Macon N (Mary L) wks Goodyear h 488 Alexander
 " McKinley (Verda V) wks Firestone h 1158 Beardsley

" Mrs Myra clk r 1112 7th ave

" Raymond R h 1158 Beardsley

Byrd Admiral O (Ruby I) rubwkr h 583 Kipling

" Mrs Amella D (wid Robt C) h 989 East ave

" Carl R (Phoosida M) truck dr h 440 Homestead

" Davis A (Virginia I) wks Firestone h 2471 Christensen ave

" Mrs Dollie wks 23 S Balch

" Fddie h 198 Furnace

" Edward T (Lala E) wks Star D M Co h 682 Hammel

" Mrs Emma h 2324 18th S W

" Fitzhugh L clk Standard Oil Co r 505 E South

" Frank W (Fstella) barber G Isenman h 604 W Thornton

" Geneva r 2 Federal

" Geo (Annabelle) lab h rear 204 N Howard

" Geo M (Mallinda A) wks Goodyear h 223 Chittenden

" Mrs Gladys h 986 Kenmore blvd

" Henderson F (Anna M) wks Ohio I Co h 2222 21st S W

" Irene A clk h 1232 Carey ave

" James r 87 Jewett

" John H (Susan G) h 1232 Carey ave

" Joseph N h 624 Wilson

" Kathleen h 2324 18th S W

" Lewis h 989 East ave

" Lonnie h 989 East ave

" Marion (Dorothy M) wks Goodyear r 724 Excelsior ave

" Nelson J (Artie B) wks H L Thomas Co h 624 Wilson

" Pearl E h 1232 Carey ave

" Robt R student h 2222 21st S W

" Robt W student h 682 Hammel

" Shirley I (Ivorie G) wks Goodyear h 1003 Eva av

" Victor (Theol) wks Goodyear h 305 Coddling

" Wm E wks Ohio I Co h 1232 Carey ave

Byrdana Hand Knitted Apparel (C H Whipple) 2014 2d (C F)

BYRIDER BROS Co The W A Byrider pres, G F

Kunz vice pres John Byrider sec and treas

propers Black Bear Hat Store and dealers in

the best in men's furnishings 356 S Main

BYRIDER CHARLES L (Anna H) with Byrider Bros

Co h 50 Hawthorne ave Phone JB-5934

" Chas L jr student h 50 Hawthorne ave

BYRIDER JOHN sec and treas Byrider Bros Co h 50

Hawthorne ave Phone JE-5934

" Katherine L student h 50 Hawthorne ave

BYRIDER WM A (Blanche) pres Byrider Bros Co

treas Akron Equipment Co h Cleveland O

Byrne Adrian C wks Goodrich r 690 Hazel

" Chas A (Etta L) wks Goodyear h 1275 E Arch-

wood ave

" Dorothy R student h 1711 Woods rd

" Harry V farmer h 1711 Woods rd

" John tire dir 1505 E Market h rear 371 Cross

" John J (Laura R) slsmn h 181 Margaret (Stow)

" Joseph E (Montie J) wks Goodrich h 1711 Woods

road

" June G student h 1711 Woods rd

" Kathryn A clk Firestone h 513 Work dr

" Wm J wks Col Salt Co h 813 Work dr

Byrnes Anna B h 734 Brittain rd

" John A (Elsie K) wks Goodyear h 734 Brittain rd

" Lawrence wks E V Parker h 396 E Exchange

Byrns Mrs Emma (wid Danl F) h 331 E Buchtel ave

Byron Geo W (Maud H) wks Goodyear h 219 Watson

" Harold wks Firestone r 325 Lindenwood ave

BYRON'S Inc, Jerome Bernstein mgr ladies ready-

to-wear shoes millinery and beauty shop 192-

196 S Main Phone HE-5111

" John E (Nelle T) opr Goodyear h 169 Henry

" Mrs Lillian clk Goodrich h 776 Copley rd

" Wm C (Margaret F) h 1643 7th (C F)

C

C & C Garage (G J Herman) 20 Cherry

C C Market (C W Venosdel, C G Bowman) meats

4 N Howard

C & H Service (C W Cooper G E Hickman) auto

serv sta 1948 State rd (C F)

PHONE
FRANKLIN
0312

B. F. FREDERICK & SON
 Quality **COAL** Service

86 E. Thornton St.
At New Viaduct

THE DAUNTLESS PLUMBING & ELECTRIC CO. 18-22 E. State St.

ELECTRICAL APPLIANCES OF EVERY DESCRIPTION PHONE Franklin 8109

628

BURCH DIRECTORY CO'S

C I T CORPORATION, J F Cover jr dist mgr J C Buttolph office mgr H H Cleaver field representative automobile financing 712-714 United Bldg Phone HF-9169

C P & L Building Co Sam F Ziliox pres M M Dice vice pres H E Votaw sec W V Aydelotte treas 47 W Exchange

C & S Service Station (B R Crlssinger C R Sapp) 193 E Center

C W & P CONSTRUCTION CO The T B Carmichael pres F Clyde Williams vice pres general contractors 917 2d Natl Bldg Phone BL-8512

Cabaniss Alfred A [Anna B] wks Firestone h 426 Tyner

CABELL A PRFSTON [Clilo S] gen supt **THE M O'NEIL CO** h 247 Castle blvd

Cable Benj A [Mattie] h 395 W Exchange

" Burt H [Isma A] wks Goodrich h 701 Fouse ave

" C Eugene [Gladys M] wks Goodyear h 628 Roscoe ave

" Co Inc D S Cable pres and treas E H Immel sec excavating contrs 404 Morgan ave

" Dueber S [Rose] pres Cable Co Inc h Canton O

" Gertrude h 739 Bellevue ave

" J F sales mgr Columbia Silica Co r Hotel Akron

" Jarvis D h 739 Bellevue ave

" Maurice A [Jessie A] mach h 1790 Adelaide blvd

" Philip rubwkr r 606 S Arlington

" Rena N Instr University of A

" Rollo wks O K Sign Co r 52 S Case ave

" Wm H [Della] gard h 739 Bellevue ave

" Wm W clk First-Central T Co r 606 S Arlington

Cacioppo Anthony student h 748 Wexford ave

" Carl student h 748 Wexford ave

" Carl [Mary J] clk Carmelo Aulino h 798 Grant

CACIOPPO CHARLES [Josephine] editor La Colonia Italiana h 798 Clifford ave Phone BL-7651

" James [Anna] clk h 748 Wexford ave

" Joseph lab h 798 Clifford ave

" Joseph h 748 Wexford ave

Cackler Donald G [Margaret L] asst engr Div of Highways h 609 Noble ave

" Milton H [Zola A] h 640 Runney

Caçallac Marie E wks Goodrich h 373 Moon dr

Cadden Chas C [Pauline A] with Goodrich h 439 Aqueduct

Cade Ada M student h 179 W State

" Harry J [Lulu E] wks Summit W G Co h 179 W State

" Jack F slsmn r 57 Mosser ave

" Pauline F stenog Ak Agencies Inc h 1582 Newton

CADILLAC AUTOMOBILES, Cadillac Motor Car Co (Factory Branch) sales and service 118 W Market Phone JP-7121 (See page 48)

CADILLAC MOTOR CAR CO (Factory Branch) D J Towell mgr, Cadillac and LaSalle automobiles sales and service 118 W Market Phone JE-7121 (See page 48)

Cadmus Leo [Viola M] plstr h 490 Gage

" Merle B [Helen E] h 2092 12th S W

Cadot Blanche h 18 N Forge

" Ned R [Adaline H] engr h 1485 W Market

Cadwallader Lloyd M [Lorna B] clk Goodrich h 2347 19th (C F)

" Mary L h 448 Fernwood dr

" Raymond W [Eva A] slsmn Federal P & T Co h 561 Barwell

" Thos T [Mary] h 448 Fernwood dr

Cadwick Dorothy E h 276 Grove

" Margaret J with O B Tel Co h 276 Grove

" Wm C h 276 Grove

Cady Albertus B [Winnie B] h 166 Vassar

" Bertha A h 460 Orlando ave

" Donald E slsmn h 632 Coburn

" Dorothy A (Dorothy-Irene Beauty Shoppe) h-2234 7th S W

" Earl F student h 320 Howe

" Mrs Elvira E (wid Wm T) h 632 Coburn

" Emerson E [Carrie M] engr Goodyear h 296 Noble ave

" Mrs Etta (wid John) h 80 Loda

" Frank J [Ruth D] wks Goodrich Co h 320 Howe

" Gainford W [Mary] wks Goodrich h 232 Cuyahoga

" Harry W h 80 Loda

" Herbert A [Ada M] wks Goodyear h 2234 7th S W

" John clk r 342 S Maple

" John R [Lillian M] clk Corn P & L Co h 2352 2d (C F)

" Mrs Lillian M vice pres Falls Engineering & Machine Co h 2352 2d (C F)

" Lyman L [Mildred M] (Brooklands Garage & Hardware) h 616 Chestnut blvd (C F)

CADY

" Marcus h 2473 8th (S W)

" Mis Ruth D wks E T Clark Rubber Co h 320 Howe

" Stella M forwmn Ak Truss Co h 460 Orlando ave

Caesar James A [Vera] bkpr W H Wert Co h 2431 7th (C F)

" Margaret E h 2481 7th (C F)

" Wm E student h 2481 7th (C F)

Caetta Alfred [Josephine] huckster h 876 McKinley ave

" Casper r 540 Darrow rd

" James [Angeline] fruits etc 755 N Main produce 2087 Front (C F) h 761 N Main

" James [Bessie M] h 498 Cuyahoga

" Jennie student h 162 Olive

" Mrs Mary C (wid John) stenog I lfe Ins Co of Va h 154 E Voris

" Matthew [Jennie] wks Quaker O Co h 162 Olive

Cafarelli Adeline h 163 Rugby pl

" Mrs Anna (wid Peter) h 163 Rugby pl

" Dominic h 567 Anderson ave

" Elizabeth h 163 Rugby pl

" Gregory [Flora] h 567 Anderson ave

" Jennie student h 163 Rugby pl

" Peter h 567 Anderson ave

Cafee Fred [Idella] wks Firestone h 112 Otto

" Inez D student h 112 Otto

" Leroy h 347 N Howard

" Merton student h 172 McCoy

" Mrs Readie (wid Robt) h 172 McCoy

" Rena waitress h 347 N Howard

" Robt student h 172 McCoy

Cage James [Geneva] h 114 Lucy

" Joseph [Anna M] h 199 Cuyahoga

Cagle Danl F [Fay] r 719 May

" Lee D [May] r 719 May

CAHALAN FERRELL S vice pres A Vollbracht Co h-612 E Archwood ave

Cahan Wm [Esther] shoe repr 30 N Howard h 40 N Valley

CAHILL CARL J [Mary A] treas H P Cahill Plumbing Co h 2760 6th (C F) Phone WA-8359

" Mrs Catherine (wid John) h 51 Eber ave

" Edward P [Anna L] wks Gen T & R Co h s s Munroe Falls ave (M F)

" Frank [Matilda M] drftsmn Goodrich h 1659 Merline ave (C F)

" Geo F slsmn h 377 Greenwood ave

CAHILL H P PLUMBING CO The, W H Cahill pres and sec P A Cahill vice pres C J Cahill treas plumbing heating heat regulators and gas burners 14 S Canal, Phone BL-7179

" Harry C [Anna M] plbr h 2825 6th (C F)

" James K [Agnes K] fnshr Ak Std Mold Co h 162 Dellenberser ave

" Janice L student h 940 Amelia ave

" John O [Frances I] archt h 576 Noah ave

" Louis J high'ng engr h 377 Greenwood ave

" Mrs Louisa M (wid Harry P) h 377 Greenwood ave

" Marjorie J student h 940 Amelia ave

" Martin J [Josephine] plbr h 107 N Valley

" Michael J with Catholic U Bulletin r 219 E Market

CABILL PAUL A [Ethel M] vice pres H P Cahill Plumbing Co h 193 N Adolph ave

" Thos H [Lillian M] slsmn Ak Franklin Co h 1039 Lexington ave

" Timothy W [Grace E] nurse Goodyear h 1227 Laird

CAHILL WALTER H pres and sec H P Cahill Plumbing Co h 940 Amelia ave Phone UN-5958

Cahn Benj S cigars 37 S Main h 81 S Maple

" Howard R [Pearl M] acct Goodyear h 399 Sumatra ave

Cahoon Alice M student h 94 S Balch

" Mrs Alice S (wid Everett B) h 94 S Balch

CAHOON EARL E [Bessie J] pres Akron Pharmacy Co h 79 Dodge ave Phone HE-4239

" Everett H [Alice E] asst engr Co Surveyor h 94 S Balch

" Louis F clk h 79 Dodge ave

" O Pearl bkpr Pardee & Auten Inc h 380 Crosby

Cahow Mrs Ldta A h 749 Polk ave

Calliet Frank D [Flora P] engr h 303 Cleveland

" John R student h 303 Cleveland

" Justin W [Julia D] wks Atlantic F Co h 824 E Buchtel ave

" Maxine Y student h 303 Cleveland

Cain A Leone h 1255 7th ave

" Abraham L [Ella M] wks State Fish & Game Res h 291 Sherman

" Alfred H [Rose A] bus opr h 850 Hunt

" Allen B [Corr E] wks Firestone h 34 Spruce

THE CENTRAL ASSOCIATED REALTY CO. 403 OHIO BUILDING

SUNSET VIEW SUBDIVISION

Highly Restricted. - Modern Improvements
Transportation Conveniences

AKRON 1933 CITY DIRECTORY

629

CAIN

Andrew M [Jessie S] lather h 965 Harrison ave
Mrs Armita F h 1214 Curtis
Chas L [Pauline M] carp h 866 Columbia ave
Mrs Clara h 1152 Sweitzer ave
Mrs Corda E wks Y W C A h 462 Moreley ave
Danl R [Josephine C] wks Firestone h 878 Hax-
den ave
Donald L singer h 142 E Emerling ave
Dorothy M manicure C L Schumacher h 766 Woos-
ter rd N. Barbrton O
Eileen R student h 494 Brown
Ferd M [Clara A] truck dr h 1046 Neville ave
Floyd F [Helen M] h 2331 23d S W
Francis T [Josephine R] h 577 Firstland ave
Frank W [Charlotte] wks Mohawk R Co h 1320
Dietz ave
CAIN FRED G [Alice M] (Shank and Cain) h 115
Wills ave Phone FR-1142
Geo C [Kathron] policeman Goodyear h 650
Stevenson ave
Geo R [Lola] wks Firestone h 1893 Clairmont av
Grace M student h 34 Spruce
Harold C h 503 Sumner
Heien C student h 866 Columbia ave
Henry H [Emma S] bailiff Court-of Appeals h
982 Boulevard
Homer A [Rosie L] auto mech h 723 Virginia ave
Homer E [Fila E] wks Goodrich h 2235 26th S W
J Herbert wks A-1 Tire Shop h 34 Spruce
James W [M Elizabeth] ins agt h 279 Ira ave
John C [Winfred H] insp Firestone h 494 Brown
John W [Emma B] slsmn Conait M S Inc r 41
S Union
Kenneth L [Sarah E] slsmn h 346 Grace ave
Laura A h 2218 20th S W
Mary L student h 650 Stevenson ave
Mona H stenog h 49 Detroit
Mrs Nellie M h 503 Sumner
R Wayne [Dorothy J] clk Goodrich h 561 Allyn
Raleigh E [Clara S] wks Firestone h 640 Mo-
hawk ave
Ray wks Goodyear r 1319 E Market
Ruth M student h 2374 15th S W
Mrs Sheila Y h 70 Moffatt pl
Sidney L [Nedra C] clk Goodrich h 34 Cook
T Harry [M May] wks Loewenthal Co h 49 Detroit
Thos F [Florence A] wks Goodrich h 797 1/2
Princeton
Thos P [Elmor C] mch h 2334 15th S W
Thos P jr student h 2334 15th S W
Walter [Bessie] wks Goodyear h 584 Douglas
Walter D [Gladys E] clk J W Kauffman h 211 W
Crosier
Wm H h 523 Gridley ave
Wm J [Stella I] r with E O Gas Co h 2710 Bailey
rd (C F)
Caine Miss Courtney L clk Read-B Co h 436 S
Arlington
Frank N [Jessie B] (Peacock Art Glass Co) h 46
Willard
Herbert [Ida M] dept bailiff Municipal Court h
371 Robinson
James R [Anna M] wks Goodyear h 329 St
Lester ave
Mrs Jane (wid Robt N) h 36 Willard
John G [Golda D] wks Canfield Oil Co h 938 Bye
Caines Mrs Lulu M (wid John W) h 2032 3d (C F)
Calata Antonio P h 248 E Tallmadge ave
"Don'tic h 248 E Tallmadge ave
Stephen student h 688 Ranney
Vincent [Grace] wks Ohio Edison Co h 688 Ranney
Carpenter David R [Elvia] tmstr h 248 Ferndale
Helen M student h 208 Sanford ave (Stow)
John H [Anna I] trucker Penna R R h 208 San-
ford ave (Stow)
Marie F student h 188 N Marcella ave (Stow)
Mrs Mary A (wid Wm E) h 188 N Marcella ave
(Stow)
Calrns Geo [Agnes] wks Goodyear h 934 Allendale av
Pete F h Hollywood dr (C F)
Peter mach r 267 W Center
Raymond H truck dr r 489 Newell ave
Calahan Thos h 991 S Main
Calaman Chas [Theresa] wks Ak Std M Co h 370
Vincent ave
Saml [Susie] wks Ak Std M Co h 370 Vincent av
Calamia Mrs Rose (wid Chas) h 1263 Grant
Rufus wks Goodrich h 1263 Grant
Vincent C [Evelyn D] wks Cramer S & E Co
h 689 Columbus ave
Calimoro Frank [Carmelo] h 242 Poplar
Mary student h 242 Poplar

CALAS

Calas Geo h 833 W Exchange
Calaway Harold W [Nellie] brkly h 174 King dr
(Stow)
Kenneth G brklyr h 174 King dr (Stow)
Mary A h 174 King dr (Stow)
Calbetzor, Adolphus R [Edith] h 190 E Brookside av
Frank D [Ethelwyn] rubwkr h 19053 Brown
Katherine wks Firestone r 1014 Yale
Lucille h 116 Palmetto ave
Calceagno Joseph lab h 604 Francis ave (C F)
Tony lab h 604 Francis ave (C F)
Calceagno Mary N student h 164 Jesse ave
Nick [Sarah] wks Erie R R h 164 Jesse ave
Nuncio [Nellie] h 954 Nevyn
Calco Marie wks T V O Connor h same
Caldatro Louis wks Goodrich r 686 Carpenter
CALDERHEAD GEO W [Lucy] mgr Commercial In-
surance Agency Co h 2233 8th S W
Henry I [Helen F] bkpr Com Bank & T Co h 689
Florida ave
James A [Stella A] with Firestone, h 123 N
Portage path
Pauline A clk Yeager Co h 123 N Portage path
Wm A student h 123 N Portage path
Calderona Rudolph [Frances M] rubwkr h 116 Akers
Theresa h 919 Moeller ave
Calderwood John A [Fdna D] wks Goodyear h 1380
Pond View ave
Caldrone Saml h 1437 Andrus
Caldwell Andrew R h 1040 Georgia ave
Angus C wks Goodrich h 1040 Georgia ave
Bentley K [Martha J] clk Shell P Co h 1872 7th
(C F)
Clarkson J [Sarah R] h 849 Stadelman ave
Climenta H h 1285 Sunrise dr
Dorothy E compt opr h 2331 11th S W
Earl wks Firestone h 301 1/2 Lake
Mrs Irlle (wid Clarence) h rear 160 Wooster ave
Eleonor h 389 Rhodes ave
Mrs Emmet (wid Andrew) h 1757 20th (C F)
Ernest E [Ethel L] wks Seiberling R Co h 301 1/2
Lake
Frank W rubwkr h 1852 Manchester rd
Frank W wks Goodyear h 719 Allyn
Gerald student h 349 Rhodes ave
Hairlet I h 1040 Georgia ave
Harry M [Lila M] carp h 609 Arden pl
Herbert M [Coria I] vice pres and treas Swartz-
lander Audit Co h 753 Phayer
Mrs Irene K (Olson & Caldwell) h 471 Sumatra av
J R Trucking Co (J R Caldwell) 26 W Arch-
wood ave
J Ralph (J R Caldwell Trucking Co) h 26 W Arch-
wood ave
Mrs Jessie B (wid Richard F) h 471 Sumatra ave
John R chemist h 345 N Firestone blvd
John W h 739 Allyn
John W [Nabel] mach h 345 N Firestone blvd
Lee W [Floy] wks Firestone h 118 Brighton dr
Leslie G clk Firestone h 79 F Ralston ave
Margaret R h 1040 Georgia ave
Mrs Mary B h 329 Roosevelt ave (C F)
Mrs Mary B (wid Wm B) h 2331 11th S W
Mrs May B (wid Wm P) h 1140 Oakland ave
Newell H [Stella] wks Goodrich Co h 812 Malli-
son ave
Otis [Gladys] h 509 Wainer
Otis A [Esther M] phys 3 Goodyear blvd h same
Pauline D clk h 609 Arden pl
Phyllis r 222 W Market
Ralph O [Fieda B] cashr Owl Cigar Store h 389
Rhodes ave
Rebecca B student h 609 Arden pl
Richard F [Irene K] wks Goodyear h 471 Su-
matra ave
Robt [Lilly] lab r 42 E Thornton
Robt D [Sarah B] paperhng r 1801 Manchester
road
Robt J [Margaret M] mch h 1040 Georgia ave
Thos J [Bertha W] wks Goodyear h 1215 Pond
View ave
Mrs Vernon A wks Firestone h 317 Lake
Virginia W h rear 160 Wooster ave
Walter D [Roxie M] roofer h rear 1265 Curtis
Walter J [Bess V] h 55 W York
Walter P [Ruby H] wks Goodyear h 1130 San-
tee ave
Walter S student h 1040 Georgia ave
Wm J [Ollie C] slsmn h 739 Allyn
Winfield D [Marion E] slsmn h 1589 Larch
Cale Elmer H [Jean] wks Goodyear h 1741 Shaw av
Lee wks Salvation Army r 319 Washington

INDUSTRIAL MORTGAGE CO. AUTO LOANS

711 FIRST-CENTRAL TRUST BLDG. BL-4138 L. B. BOLDEN, Mgr.

630

BURCH DIRECTORY CO'S

CALL

" Mrs Margaret h 755 Elma
Caler Clarence R [Lena M] h 2066 16th S W
" Floyd E [Marie] auto repr 462 Celtic h same
Calet Mrs Albina L h 2096 5th S W
Caley Mrs Mila (wid Wm G) h 256 W Thornton
" Nelson H [Helen A] dr B F Frederick & Son h
256 W Thornton
" Wm L [Harriet E] dr B F Frederick & Son h 1032
Yale
Calgos Geo E [Pauline E] cook h 189 Watson
Calhoun Arnie bus opr r 734 Montana ave
" Mrs Burdelle wks Firestone r 27 Cambridge
" Chas h 162 Kelly ave
" Mrs Dixie h 929 Kenmore blvd
" Frank [Ella] wks Goodyear h 162 Kelly ave
" G Vernon [Marian R] mgr Bond Clothing Co h
460 Storer ave
" Geo [Dora] lab h 822 Rhodes ave
" Grace student h 630 Hudson ave
" Harris P [Sarah L] musician r 33 Ido ave
" Henry S wks Am H R Co. r 1542 Englewood ave
" Homell student h 822 Rhodes ave
" Icybell h 162 Kelly ave
" Mrs Ida h 822 Rhodes ave
" Ira J [Minnie B] elev opr Goodyear h 630 Hud-
son ave
" Jack wks Goodyear Co h 822 Rhodes ave
" James C h 273 E Tallmadge ave
" James C [Lilla] wks Ak Candy Co r 672 Allyn
" James T slsmn Real Cleaners h Cuyahoga Falls O
R D 3
" John C [Georgia A] janitor Goodyear h 630 Hud-
son ave
" John H h 530 Hudson ave
" Laird J [Mildred L] formn Gen T & R Co h 163
Grand ave
" Lloyd H [Elda] wks Goodyear h 1699 Spencer ave
" Major barber h 136 Chestnut al
" Maud E h 2129 4th ct (C F)
" Moses [Marguerite] janitor Goodyear h 448 Home-
stead
" Nathan wks Camp Bros Co r 124 Chestnut al
" Perry L [Fannie L] wks Firestone h 298 Sumner
court
" Robt [Cleola] wks Goodyear Co h 937 Bell
" Virginia D h 1147 Rhodes ave
" Wallace J dry ctnr h 1147 Rhodes ave
" Zelda M h 2129 4th ct (C F)
Call Mrs Grace (wid Mariano) h 453 Marview ave
" Mary h 453 Marview ave
" Rose clk DeVitis & Montanaro h 453 Marview ave
Calla Vito [Virginia] rubwkr h 829 Miami
California Fruit Market (D Helman) 203 S Main
CALIRI JOSEPH [Linda] propr Perkins Shoe Repair-
ing h 865 Greenwood ave
Calkins Edna M student dietitian Peoples Hosp h
same
Call Bert W wks Goodrich r 320 Ira ave
" Mrs Daisy wks Firestone r 227 Cole ave
" Ellis D [Greta R] slsmn h 348 Wall
" Fanny M h e s Fish Creek rd (Stow)
" Howard M [Laura] farmer h e s Fish Creek rd
(Stow)
" Mrs Olive A (wid Chas A) h e s Fish Creek rd
(Stow)
Callaghan Danl printer r 363 Perkins
Callahan ~~See~~ See also Callahan
" Agnes M h 222 W South
" Alex [Molly M] h 596 Sherman
" Arthur [Paulina] truck dr E H Wiener Co h 508
Crouse
" Beulah M h 514 Dayton
" Mrs Bridget H (wid Danl P) h 1670 3d (C F)
" Catherine M student h 1024 Sawyer ave
" Danl A [Winifred] h 1670 3d (C F)
" Dennis clk Std Oil Co r 2314 11th S-W
" Edgar L [Carrie B] clk A & P Tea Co h 350 E
Kent rd (Stow)
" Edward L shtmtlwrk h 200 N Adolph ave
" Francis F h 1710 Front (C F)
" Geo B [Anna B] h 327 N Adams
" Gibson B h 514 Dayton
" Harold J wks Beacon Journal h 327 N Adams
" John h 2237 16th (C F)
" John [Hazel R] plumber h 847 Keeney
" John J wks Goodrich h 222 W South
" John J [Nellie B] wks Goodyear h rear 102
Campbell
" Joseph G [Jessie A] wks Ohio Edison Co h 514
Dayton
" Joseph M student h 514 Dayton

CALLAHAN

" Kennon E, mgr A & P Tea Co h 350 E Kent rd
(Stow)
" Mrs Lulu B (wid Geo) h 354 Cloverdale ave
" Luther L (Helen R) wks Goodrich h 853 Polk ave
" Mrs Margaret (wid Bernard) h 1182 Manning ave
" Margaret C stenog h 1182 Manning ave
" Mrs Mary C (wid James A) h 2730 Tift (C F)
" Mary D bkpr **THE M O'NEIL CO** h 200
N Adolph ave
" Mrs Mary E h 1024 Sawyer ave
" Otho C h 2730 Tift (C F)
" Patrick H [Elizabeth] h 222 W South
" Paul B student h 1024 Sawyer ave
" Paul L h 350 E Kent rd (Stow)
" *Phyllis C student h 514 Dayton*
" Thos B [Rose A] sheet metal work 884 E Market
h 200 N Adolph ave
" Virginia student h 327 N Adams
" Walter W wks Eclat R Co h 2730 Tift (C F)
" Wilbur J [Illa M] electn h 831 Fess ave
" Wm J [Frieda I] wks Eclat R Co h 2409 Front
(C F)
Callan Aleena R clk **THE A POLSKY CO** h 641
Hallie ave
" Jack B [Violet H] h 450 Storer ave
" Jay coll Arlington Finance Co r Y M C A
Callari Chas [Anna] h 616 Grant
Callas James L [Mary] clk h 1204 3d ave
" Louis D [Agnes M] (Star Coffee House) h S
Martha ave
Callaway Lonnie [Ethel] wks Goodrich Co h 936
Jason ave
" Major K [Sally F] porter Richman Bros Co h 351
Cuyahoga
" Maurice E [Rosetta] wks Goodyear h 480 Hayes
" Mrs Rosetta lunch 884 S Arlington h 480 Hayes ave
" Saul A [Lillian F] (Ohio Barber Shop) h 394
Livingston
Calle H Robt [Wilda O] meat ctr h 1165 Herberich av
Callen Chas G (Callen Coal Co) h 2307 13th S W
" Claude H [Lida E] (Callen Coal Co) h 2307 13th
S W
" Coal Co (C H and C G Callen) 836 W Wilbeth rd
" Edward E [Dotsie] dry ctnr h 2323 27th S W
" G Harry [Ella K] with India T & R Co h 418
Wildwood ave
" Robt bus dr r 843 Kenmore blvd
Callentine Paul V [Marjorie P] wks Goodrich h 564
Cole ave
Callesen Kay B [Goldie M] clk Natl Ref Co h 1301
Kentucky ave
Calleson Helge B h 1479 Kenmore blvd
" Leo B student h 1479 Kenmore blvd
" Mrs Tusky B h 1479 Kenmore blvd
Callcott Mrs Sarah (wid John) h 107 W Center
Callghan Mrs Emma A (wid Chas F) h 1863 21st
(C F)
Callihan ~~See~~ See also Callahan
" Chester P [Rachel A] shtmtlwrk h 42 Kirkwood av
" Edgar L [Hattie] (James Bakery) h Arlington-
Krumroy rd
" Herbert D [Alice] auto mech h 1119 Murray ave
" Howard E [Verna W] slsmn h 1111 W Exchange
" Lionel W [Lou E] wks Am Auto R Wks h 2109
Grant ave (C F)
Callin Geo W [Elizabeth D] mach Goodyear h 346
Mission dr
" Margaret E h 346 Mission dr
" Martin S clk Lee s Pharmacy h 1070 Avon
" Mrs Mary E (wid Delbert) h 1070 Avon
" Ruby M clk AK City Club h 1070 Avon
Callinan Attractions Inc, L J Callinan dres amuse-
ment attractions 621 2d Natl Bldg
" Leo J [Frances E] advertising 621 2d Natl Bldg
h 142 Clemmer ave
Callipeau C Roy [Goldie] (Kendall & Callipeau) h
1256 Bailey rd (C F)
Callison Ellen h 274 E York
" Henry G student h 274 E York
" James C [Fannie B] wks Goodrich h 274 E York
Callow Harriet T prin H V Hotchkiss School h 24
N Prospect
Calnon Irene tchr h 93 Dick ave
Calph Mrs Elizabeth E (wid John E) h 1307 4th ave
Calpitts J Leroy [Pearl] wks Firestone h 272 Ira ave
Calvaruso Joe [Catherine] wks Goodyear h 28
Charles l
Calvert Alline wks Goodyear r 29 Kirkwood ave
" Cecil D wks Firestone h 2344 5th ct (C F)
" Clarence C [Alpha] wks Goodyear h 321 Para ave

THE HENRY COAL & ICE CO. LEADING COAL AND ICE DEALERS IN THE BARBERTON District
Established 1891

CALVERT

" Elmer A [Fleanor M] wks Ak Porcelain Co h 1214 Tamra ave
 " Frances clk Ohio Edison Co h 610 W Market
 " Harry R [Mary I] wks Firestone S P Co h 1281 Kansas ave
 " James R [Lislie M] supt Ohio Adv Co h 526 Mohawk ave
 " John B [Lucy C] h 1339 Falls ave (C F)
 " Mrs May G (wid Arthur M) h 69 E Lowell ave
 " Peggy wks 210 Hampshire rd
 " Thos [Kathleen] wks Goodyear h 504 Talbot ave
 " Wm C [Maud P] chemist Goodyear h 2103 Grant ave (C F)
 " Wm D student h 2344 5th ct (C F)

CALVERT WM M [Marie U] treas Summit Wholesale Grocery Co h 1920 High (C F)

Calvin Catherine tchr h 139 N Forge
 " Ernest [LaRue A] rubber sole mfr h 244 Kenilworth dr
 " Irl A h 2106 14th (C F)
 " Irl B [Lillian S] with Seiberling R Co h 900 Hereford dr
 " James [Ada] wks B & O R R h 845 Robinson
 " Mrs Mary h 632 Edgewood ave
 " Rev Perry S [Minnie] pastor Cuyahoga Falls Baptist Church h 296 Madison ave
 Calwell Jesse r 804 S High
 Camarata John [Carolina] h 876 Kling
 " Tenora r 940 Haynes
 Cambio Anthony h 296 Dean
 " Mrs Antonio (wid Frank) h 296 Dean
 " Elizabeth clk THE M O'NEIL CO h 296 Dean
 " Mary clk h 296 Dean

Cambron Nora wks THE M O'NEIL CO h 317 Sumner

Camder Van B printer Goodyear h 313 Vaniman
 Camehl Mena D h 375 Ido ave
 " Ruth M tchr h 375 Ido ave
 Cimenoff Mrs Kathleen h 1295 Nestor ave
 Camerlato Frank [Antonina] h 295 Lods ct
 " Josephine M h 295 Lods ct

Cameron Albert V [Myrtle Z] wks Firestone h 1260 Childs ave

" Mrs Amanda (wid Joseph) h 409 Pearl
 " Augustus G [Sarah F] with Goodyear h 456 Merriman rd
 " Bernard wks Ent Mfg Co r 822 Boulevard
 " Mrs Elizabeth (wid Dan) h 896 Lawton
 " Evelyn M h 456 Merriman rd
 " Garrett M [Anna D] wks Firestone S P Co h 43 L Brookside ave
 " Harold D [Catherine J] with Goodyear h 2429 4th (C F)
 " Jacob R [Edna L] wks Ohio I Co h 1252 Chandler ave

John C [Belle D] wks Firestone h 1123 Bellows

" Justine h 90 E Glenwood ave
 " Kathryn C tchr h 21 S Walnut
 " Leone N h 456 Merriman rd
 " Ray wks Firestone h 53-W Thornton
 " Roy [Helen] h 237 1/2 Lake
 " Thos A [Milda J] wks Goodrich h 895 Berwin
 " Wesley wks Goodyear h 485 Inman
 " Wilford E [Elizabeth] with Goodyear h 709 Albion ave
 " Wilford E jr student h 709 Albion ave
 " Wm J h 90 E Glenwood ave
 " Wm P h 1123 Bellows

Camrack Lloyd L slsmn r 142 Paris ave

Cammell Frances J h 1072 Joy ave

Camp Ada F h 294 Carroll

" Alberta r 20 S Broadway
 " Mrs Amelia M (wid Horace B) h 87 N Highland ave
 " Bros Co H H Camp pres L W Camp vice pres R E Armstrong sec C C Balrd treas, clay product mfrs Mogadore rd ext
 " Burford E slsmn Ohio Edison Co h 731 Grant ave (C F)

Carl H [Elizabeth C] wks Goodrich h 854 Valdes

" Carl H jr h 854 Valdes ave
 " Chas R [Adell G] gro 311 Brooklands h 832 E Buchtel ave
 " Chauncey C [Daisy L] wks Goodrich h 2103 13th S W
 " Collette clk Firestone Co r 28 Grand ave
 " Cynthia A student h 150 Twin Oaks rd
 " Elizabeth h 535 Orlando ave
 " Ferdinand W [Nellie E] pres and treas Bosch-Camp Inc, Barberton O h 950 W Waterloo rd
 " Frances drsmkr h 37 Casterton ave

CAMP

" Fred [Rosemary] service dept Buckeye Radio S Co h Turkeyfoot Lake
 " Gale C agt Mass M L I Co h 832 E Buchtel ave
 " Glenn h 832 E Buchtel ave
 " H Burton [Mary B] auto slsmn h rear 315 W Market
 " Henry H [Anna M] pres Camp Bros Co h n s W Market
 " Henry S [Maul R] h 2216 10th S W
 " Ira L [Clara G] plno tuner h 402 Woodland ave
 " Jacob N [Susie D] h 730 May
 " John L [Lena C] wks Goodyear h 1550 Englewood ave

CAMP L W CO The. L W Camp pres R E Armstrong sec and treas brick and tile mfrs 979 Grant Phone BL-5614

CAMP LOUIS W [Louise W] pres L W Camp Co h 150 Twin Oaks rd Phone UN-1835

" Louis W jr student h 150 Twin Oaks rd
 " Marie C h 101 Bachtel ave
 " Mrs Mary J (wid Philip) h 402 Woodland ave
 " Mayme clk Goodrich h 731 Grant ave (C F)
 " Mildred elev opr THE M O'NEIL CO h 832 E Buchtel ave
 " Mrs Nettie G (wid Norman H) h 101 Bachtel ave
 " Ota G [Doris E] auto serv sta 1091 S High h 251 W Long
 " Paul L h 854 Valdes ave
 " Randall h 832 E Buchtel ave
 " Mrs Rose P (wid Herman D) h 2424 Manchester rd
 " Stephen L [Ethel A] wks Goodrich h 800 Florida ave
 " Wm H [Mollie E] with Walsh Lbr Co h 731 Grant ave (C F)

Campagna Mrs Anna L h 393 Raasch ave

Campalla Blazio [Raphael] rubwkr h 904 Clay
 " Giuseppe [Lucy] wks Goodyear h 324 Stanton ave
 Campalung Joseph A [Minnie V] wks Goodyear h 932 Balrd

Camparale Anna clk h 128 Charles

" Bert [Dorothy] rubwkr h 967 Mercer ave
 " John student h 128 Charles
 " Leonard wks Phoenix S R Shop h 128 Charles
 " Mrs Mary (wid Angelo) h 128 Charles
 " Rocco [Anna] h 357 Dayton

Campanelli Leonard h 1243 Dietz ave

Campanr The apartment 279 Park

Campbell Abraham [Gertrude] r 984 Brown

" Adam [Elizabeth] rubwkr h 376 Buckingham
 " Albert J [Jenn M] brklyr h 2190 23d S W
 " Alex [Mary] auto mech r 222 E Exchange
 " Alex P wks Goodyear r 972 McKinley ave
 " Mrs Alice F (wid Geo S) h 332 E Buchtel ave
 " Aller D [Allie V] wks Goodrich h 320 Stevenson ave
 " Andrew [Alma] truck dr r 845 Lee dr
 " Ardis E wks Firestone r 201 W Miller ave
 " Armour B student h 919 Wooster ave
 " Mrs Beatrice smstrs M M H Stegie h 483 Douglas
 " Bert E [Gladys G] auto radiator repr 374 Orleans ave h 22 Eleanor ter
 " Mrs Betty wks P V Robinson h same
 " Blaine B [Bessie M] wks Gen T & R Co h 843 Bertha ave
 " Camille h 326 Loomis ave (C F)
 " Carl [Dorothy] r 847 E Market
 " Carl L h 2020 Germaine (C F)
 " Carl L student h 2236 9th S W
 " Caroline student City Hosp h 39 Arch
 " Carrie P h 1818 Shaw ave
 " Mrs Catherine wks Goodyear h 42 1/2 S Case ave
 " Mrs Catherine R (wid David A) h 14 Oakdale ave
 " Cecil C [Lillian] wks Firestone h 2478 25th S W
 " Mrs Ceba M dep Co Treasurer h 698 Garfield
 " Chas F wks Gen T & R Co h 2026 Newton
 " Chas J student h 280 Kryder ave
 " Chas L [Verna M] wks Goodrich h 914 Copley rd
 " Christine C h 102 Goodyear blvd
 " Clara C h 102 Goodyear blvd
 " Mrs Clara O (wid John L) h 667 N Main
 " Mrs Clara Z (wid Wallace H) h 312 E Glenwood av
 " Clare C [Alma I] with Am T & T Co h 15 Morrison ave (C F)
 " Clarence student h 11 E Glenwood ave
 " Clarence truck dr r 945 Rhodes ave
 " Clarence B [Ola O] wks Goodyear h 280 Kryder av
 " Clarence R h 785 Fess ave
 " Claude [Evelyn L] wks Goodyear h 614 W Market
 " Cloy C [Myrtle V] wks Goodyear h 1367 E Archwood ave
 " Collin J [Jennie M] special policeman, h 352 E Buchtel ave

PEOPLES SERVICE DRUG STORES, Inc.

ALL OVER TOWN—TO SERVE YOU BETTER AND SAVE YOU MORE

632

BURCH DIRECTORY CO'S

CAMPBELL

" Cyril bkpr Sani Box Lunch r rear 1082 Dublin
 " Mrs Della h 611 Cuyahoga
 " Donald M h 785 Fess ave
 " Donald P h 1343 Goodyear blvd
 " Dorothy F h 1343 Goodyear blvd
 " F Iona student h 1122 Kinzie ave
 " Earl D [Opal S] slsmn h 61 W Miller ave
 " Earl J [Maude V] contr elec 151 Hollinger, ave
 " h same
 " Earl J [Myrtle I] wks Goodyear h 1122 Kinzie ave
 " Earl O [Myrtle K] wks Firestone h 1387 Laffer av
 " Edward T truck dr h 2006 Manchester rd
 " Edwin [Nora] h 334 Sumner
 " Elizabeth h 11 E Glenwood ave
 " Mrs Elizabeth r 175 N Adams
 " Elizabeth G h 569 Tibon ave
 " Limer C [Jennie G] lunch room 2152 Front (C F)
 " h 2020 Germaine (C F)
 " Ernest K agt Northwestern r 1020 Stadelman ave
 " Father phone opr h 804 Hazel
 " Lather E h 642 Fultz
 " Mrs Ethel h S G Gaylord Munroe Falls rd (M F)
 " Rev Pieretti E pastor Margaret Park U P Church
 " r 803 W South
 " Fern J student h 755 Fess ave
 " Mrs Florence A (wid Harry C) h 2493 Steiner ave
 " Florence N clk r 44 Hart pl
 " Floyd H [Maud] wks Firestone h 1052 Bellows
 " Frank B wks Goodyear h 92 Goodyear blvd
 " Frank K in U S Service h 49 Jeannette ave
 " Fred wks Goodyear h 692 Sumner
 " Fred [Ruth] refrigerator repairman 138 E Arch-
 " wood ave
 " Fred L [Manie I] formn Etie R R h 1109
 " East ave
 " Geo wks McAlonin Bros r 628 Coburn
 " Geo [Dora M] wks Goodrich h 1390 Kentucky ave
 " Geo [Margaret J] h 195 Nieman
 " Geo E student h 22 Eleanor ter
 " Geo H wks Goodyear h 344 Baldwin rd
 " Geo M [Florence E] phys 507 Peoples Bank Bldg
 " h 807 W Exchange
 " Geo P student h 807 W Exchange
 " Geo W [Laura] printer Thompson-W P Co h 296
 " W Exchange
 " Mrs Georgia T (wid Chas C) h 2074 13th S W
 " Gertrude student h 1052 Bellows
 " Mrs Gertrude r 1616 14th (C F)
 " Glenn B [Genevieve] barber h 2074 13th S W
 " Mrs Grace h 630 W Market
 " Grover C [Leota H] wks Goodyear h 776 Rose-
 " lawn ave
 " Gust D [Ruth I] lab h 392 Albert pl
 " Guy h 2494 Berk (C F)
 " Hal E [Grace M] with Goodyear h 116 W Center
 " Harry B h 2026 Newton
 " Harry F [Jean] h 326 Loomis ave (C F)
 " Harry G student h 585 Mohawk ave
 " Mrs Hattie (wid Geo) h 300 S Martha ave
 " Henry C plstr h 152 Stuber
 " Herbert J [Ethel K] sis director Kaufman R Co
 " h 270 Grace ave
 " Homer C [Lottie A] atty h 176 L Kent rd (Stow)
 " Howard C [Jean] wth Firestone h 172 Westover
 " drive
 " Hugh G [Nelle M] clk Nobil S Co h 787 Amherst
 " Mrs Ida E (wid John H) h 2076 17th S W
 " Mrs Ida G (U-Need-A Dry Cleaners) h 2236 9th
 " S W
 " Irma M wks 218 Twin Oaks rd
 " J Albert [Florence A] coal dealer h n s Kent rd
 " (S L V)
 " J Ben [Margaret M] pres McNeil Machine & En-
 " gineering Co h 29 Mplewood rd
 " J Harvey [Gertrude S] wks Goodyear h 359
 " Watson
 " Jack E h 1236 Northmoreland ave (C F)
 " James [Luette] wks W B Wright Co h R D 6
 " James [Theresa] h 1118 Laird
 " James A h 667 N Main
 " James B h 38 Bachtel ave
 " James C h 1815 Shaw ave
 " James M [Lona D] tchr h 601 Weber ave
 " James R [Goldie E] wks Klages C & I Co h 896
 " Princeton
 " Janet A student h 2190 23d S W
 " Jeannette student h 1052 Bellows
 " John [Gaye] wks Goodyear h 834 Lovers lane
 " John [Janet R] wks Goodyear h 870 Concord ave
 " John [Leda] wks L W Camp Co r 106 Miami ct
 " John A [Mabel K] wks Goodrich h 471 Barwell
 " John D [Audra I] wks Firestone Co h 785 Fess

CAMPBELL

" John D [Florence] clk Goodyear h 154 High-
 " point ave
 " John F [Eva M] painter h 767 Crystal
 " John F slsmn h 1256 Hazelwood ave
 " John F [Jane R] drftsmn Goodyear h 1855 17th
 " (C F)
 " John H [Luette] wks W L Wright Co h s s
 " Copley rd
 " John H [Neva] wks Firestone h 11 E Glenwood av
 " John J wks Goodyear h 765 Caddo ave
 " John N h 195 Nieman
 " John O [Eira A] rubvkr h 375 Beth
 " John R [Edith E] clk Goodrich h 1640 Glen-
 " mount ave
 " John R [Nannie P] widr h 49 Jeannette ave
 " Joseph wks Firestone h 1081 Brown
 " Joseph wks Firestone r 99 E Mapledale ave
 " Joseph [Ida G] wks U-Need-A Dry Cleaners h
 " 2236 9th S W
 " Mrs Kathryn (wid Fred) h 344 Baldwin rd
 " Kathryn A h 344 Baldwin rd
 " Laura D h 381 Julien ave
 " Mrs Lela h 90 N Prospect
 " LeRoy [Laura G] clk Goodrich h 1349 2d (C F)
 " Leslie P [Ldna I] wks Goodyear Co h 200 W
 " Chestnut
 " Lois P h 2190 23d S W
 " Lois F student h 1367 E Archwood ave
 " Louis S [Edna M] wks Goodrich h 788 Coburn
 " Lucile M hbrnlin h 890 Redfern ave
 " Lucy student h 1118 Laird
 " Mabel wks Firestone h 1333 Welton pl
 " Mrs Mabel h 727 N Howard
 " Margaret C wks Goodyear h 1567 Hampton rd
 " Marie Otter THE W O'NEIL CO h 57 Mosser ave
 " Marjorie J student h 807 W Exchange
 " Martha h 940 Raymond
 " Mrs Mary h 227 Fink
 " Mrs Mary h 553 S Main
 " Mrs Mary h 940 Raymond
 " Mary A student h 92 Goodyear blvd
 " Mary J nurse r 110 Arch
 " Mary Lucile branch librarian Ak Public Library
 " h 890 Redfern ave
 " Maxwell H student h 270 Grace ave
 " Melvin C [Grace D] truck dr h 1171 Andrus
 " Michael [Betty] h 1118 Laird
 " Mildred beauty opr Met Barber Shop h Sawyer-
 " wood O
 " Myrtle stenog h 1243 N Main
 " Neva A student h 1367 E Archwood ave
 " Ona V wks Gen L & R Co h 1818 Shaw ave
 " Orville A [Rose] chauf C A Stillman h same
 " Parker J student h 776 Roselawn ave
 " Paul A [Marcella K] with Goodyear h 1762 23d
 " (C F)
 " Paul M [Gertrude] blksmith Goodyear h 1343 Good-
 " year blvd
 " Pearl L [Anni] h 642 Fultz
 " Ray E [Sarah] wks Gen T & R Co h 443 Carlton
 " drive
 " Robt lab r 182 I Crosier
 " Robt lab r 1021 S Main
 " Robt M student h 49 Jeannette ave
 " Robt T [Agnes R] wks Goodrich h 724 Kathryn
 " ave (C F)
 " Ross [Esther] slsmn h 919 Wooster ave
 " Ross M student h 919 Wooster ave
 " Roxie [Betty] wks M H Jacobs N Agey r 62 S
 " Broadway
 " Saml [M Arabel] truck dr h 406 F Crosier
 " Saml E wks Goodyear h 195 Nieman
 " Sarah tchr h 26 S Union
 " Mrs Sarah C (wid Abner R) h 700 Coburn
 " Mrs Stella (wid Clarence) h 1818 Shaw ave
 " Thos r 984 Brown
 " Thos h 195 Nieman
 " Thos J h 1640 Glenmount ave
 " Thos M [Cora I] mach Goodyear h 2522 Ogden av
 " Virgil L [Goldie] h 889 Edgewood ave
 " W Ivin [L Louise] condr A C & Y Ry h 423
 " Whitney ave
 " Walter [Lilhe] wks Goodyear r 1093 Herberich av
 " Walter E wks Am H R Co r 2619 Ferrace ave
 " Wert wks Seiberling R Co h 785 Fess ave
 " Wesley [Carrie] h 445 Euclid ave
 " Wilfred wks Goodrich h 1118 Laird
 " Wm h 1118 Laird
 " Wm h 1600 Fave rd
 " Wm jr [Christina M] wks Goodyear h 1600 Fave
 " road

THE AKRON MORRIS PLAN BANK

A STATE BANK

Where Progress Begins
Your Success Depends upon
Yourself and not on "Good Luck"

AKRON 1933 CITY DIRECTORY

633

CAMPBELL

" Wm A [Elizabeth M] wks Board of Education h 1278 Riverside Jr
" Wm B [Tois A] electn Ross Bros El Co h 903 Redfern ave
" Wm C [Ella F] wks Goodyear h 1190 Pond View ave
" Wm F student h 535 Mohawk ave
" Wm H [Jean J] drftsman Goodyear h 2048 9th (C F)
" Wm J [Mary A] slsmn h 862 Clearview ave
" Wm M [Mary E] wks Goodyear h 635 Mohawk av
" Wm N [Margaret C] lino opr Beacon Journal h 498 Newell ave
" Wm S [Eleanor A] (Dugan-Campbell & Co) h 773 Diagonal rd
" Wm T student h 22 Eleanor ter
" Worth J [Verna L] wks Firestone h 1018 Yale
Campeau Joseph [Oliva] h 383 Douglas
" Lulu P music tchr h 383 Douglas
Campeze Rocco [Angelina] wks Erie R R h 145 D Voris

CAMPFID-HICKMAN CO The, J R Hope pres J C Hope vice pres G M Schlup sec H B Ault treas funeral directors and ambulance service, Akron Home 788 Kenmore Blvd J C Hope mgr Phone SH-1212 Barborton Home 566 Park ave W J R Hope mgr Phone SH-3161 (See back cover)

" Raymond D [Mabel] slsmn Hdw & S Co h Medina O
Campion Mrs Jessie M (wid Wm H) h 490 Rhodes ave
Campisi Michael [Carmella] wks Water Works h 1186 Smith Farm ave
Campiti Frank wks Model S R & Clnrs h 148 Fremont ave
Campriana James student h 658 LaFollette
" Jasper [Rose] wks Goodyear h 658 LaFollette
" Jasper jr student h 658 LaFollette
Canacaredes Nicholas [Cornelia] wks Goodyear h 831 Davis

CANADA LIFE ASSURANCE CO, W T Akers dist mgr 411 E Market Phone JE-6412 (See page 89)

Canada Mrs Rena P h 1193 Pond View ave
Canal Building Co F A Seiberling jr pres real estate holdin 41 E Mill
" Street Parking Co H Segerlund mgr 30 S Canal
Canale Duni [Hila M] wks Goodrich h 714 Easter
Canary Alonzo E [O Blanche] wks Firestone h 1366 Wilbur ave
" Cecil R h 1366 Wilbur ave
" Sweet Shop [Isaac Noble] confr 2218 Front (C F)
Canavan Frank L [Margaret M] wks Natl Std Co h 2489 9th ct (C F)
" James D [Mary B] slsmn Hdw & S Co h 506 Crosby
" John J [Lthel A] h 627 Munroe Falls ave (C F)
Canby Elsie M court reporter h 479 Avalon ave
Candelleri Nick [Anna] poultry 273 N Howard h same
Candlish Geo T [Estella D] janitor Portage Path Sch h 1156 3d ave
" Paul E [Lillian G] wks Goodyear r 954 McKinley ave
" Pauline stenogr h 1156 3d ave
" Sarah student h 1156 3d ave
Candy Kitchen (Nick George Peter Nick) 201 S Main
Cane Mrs Effie M (wid John) h 83 W Glenwood ave
" Forest T [Mary M] carp h 83 W Glenwood ave
" Paul V painter h 83 W Glenwood ave
Canellos John (Minute Lunch) r 66 S Broadway
Canelos wks Astor Cafe r 1151 Diagonal rd
Canfield  See also Kenfield
" A Vilroy [Missouri] formn City L & D C Co h 1312 Lexington ave
" Carl A [Lida M] h 636 Kathron ave (C F)
" Harriet G h 17 N Walnut
" Homer [Ruth] wldr r 391 Kilgus
" Oil Co, W H Jones div mgr 655 W Wilbeth rd
" Roy E [Marie] truck dr r 38 Cole ave
" Virgil Z [Maude C] nurseman h 277 N Firestone Blvd
" Warren S [Ina] h 1265 Beardsley
Caniglia Enrico [Caroline] wks Goodrich h 145 Zents court
" Jennie student h 145 Zents ct
Canitano Margaret student City Hosp h 39 Arch
Cannavo Angelo [Magdalena] (Cannavo Bros) h 574 Grant
" Bros (Angelo and Carmello) gro etc 16 W Bartses
" Carmello [Josephine D] (Cannavo Bros) h 429 Allyn
" Santo [Josephine] rubwkr h 570 Grant
Cannedy Mrs Mary E (wid Henley B) clk XXth Century H & V Co h 201 Lake

CANNING

Canning Chas [Mary] h 885 Jason ave
Cannon Almon B with Greyhound Lines h Wadsworth O
" Carl P [Pearl M] bkpr h 2204 17th S W
" Desmond student h 1548 Hotel pl (C F)
" Earl T [Lucille M] wks Goodyear h 208 Home-wood ave
" Eibert A [Emma B] atty h 539 Merton ave
" Francis P [Leah A] rubwkr h 2221 Kimball ct
" Garnet F student h 2204 17th S W
" Mrs Goldie M h 144 Cole ave
" Harold O [Grace G] with Sumner Co h 1032 Linden ave
" John h 435 W South
" John C [Mollie] bkpr Shullo Construction Co h 235 Summit W Barborton O
" Keith D student h 2204 17th S W
" Miles H [Grace M] h 1497 Hillcrest
" Minnie H h 144 Cole ave
" Mrs Nora (wid Geo) h 435 W South
" Mrs Nora D (wid Louis) h 1548 Hotel pl (C F)
" Sophie A clk J Mandala h 435 W South
" Virginia R h 639 Merton ave
Canon Henry L [Gladys R] slsmn Singer S M Co h 601 StLeger ave
" Leonard E [Mabel] wks Firestone h 1218 Collinwood ave
Canone John [Rose] wks Water Wks h 28 Charles
Canoro John [Susel] mach h 569 Cross ct
Canright Chester K h 2416 Albrecht ave
" Harry wks Rogers P Service r 233 Crosby
" Margaret wks 356 Beechwood dr
" Ralph O [Ruth E] slsmn Acme Realty Sales Corp h 648 Glendora ave
" Richard B student h 648 Glendora ave
" Tracy L [Beulah J] wks Springfield L San h 2416 Albrecht ave
Causler Thaddeus [Ethel] walter Mayflower Hotel r 648 Day
Cantaley Frank h rear 453 Selzer
" Sebastian [Mary R] h rear 453 Selzer
Cantalupe Gabriel [Flomena] h 1161 Grant
" Ralph h 1161 Grant
Canteen The (I R MacDonald J B Ballard) restr 1612 State rd (C F)
Canter Dallas wks Renner P Co h 804 Hazel
" J Marvin [Thelma] phys 649 Kenmore Blvd h 651 same
" Jack L [Pauline] auto painting 728 S High r 159 Oak Park dr
" Richard P [Nina L] (Maahs & Canter) h 1980 High (C F)
" Robt J auto repr 944 Brown h 570 Lovers lane
" Wm B sheet metal wkr h 1980 High, (C F)
" Zade [Madge M] engr Goodrich h 570 Lovers lane
Canterbury Virginia wks 52 N Arlington
Canto Tony h 1436 Sarah ave
Canton-Akron Beauty & Barber Supply Co (Saml Essig Joseph Kilne) 20-22 N High
" Engraving & Electrotpe Co E H John mgr, 612 Metropolitan Bldg
Cantonich Geo wks Lite B Co h 112 Cuyahoga
" Mrs Theresa h 112 Cuyahoga
Cantor Edward C [Lillian] with Goodrich h 2676 Fairview pl (C F)
Cantrell Mrs Alma wks Goodrich h 300 Ira ave
" Mrs Annie B (wid Wm A) h 369 Parkwood ave
" Harold A student h 582 Corice
" Helen student h 582 Corice
" Howell R with Goodyear h 369 Parkwood ave
" Mrs Julia h 582 Corice
" Manson wks Firestone r 1284 Atwood ave
" Mrs Sallie h 1317 Honodie ave
" Tilmon P [Clata M] wks Goodyear h 307 East Park Blvd
" Wallace wks Goodyear r 1530 Englewood ave
" Wm E [Clara M] with Goodyear h 1832 10th (C F)
Cantwell Dale P auto mech r 237 Nieman
" David auto mech h 1476 1/2 E Market
Canty Clara M h 265 Bluff
" Henry rubwkr r 66 W Glenwood ave
Capan Malt cement finisher r 624 Coburn
Capana Saml [Thelma A] lineman Ohio Ed Co h w s Dennison ave
Capanna Edo [Mauriza] (Art Metal Works) h 342 Montrose ave
" Othello [Renee] mach Natl R M Co h 552 Morgan ave
Capatosta Armond h 161 Mustill
" Dominic student h 161 Mustill
" Frank h 161 Mustill
" James [Rose] h 161 Mustill

**YOU WILL
FIND THE
LEADING**

Business Men's Ads In the City Directory

634

BORCH DIRECTORY CO'S

CAPATOSTA

" John student h 161 Mustill
 " Joseph h 161 Mustill
 " Mary student h 161 Mustill
 " Tony [Josephine] h 457 Dayton
 Capel Lucille credit dept Quality F Co h 355 Cuyahoga
 Capela Geo R [Mary L] shoe rep 533 W Market h 860 Berghoff
 " Michael h 627 Lovers lane
 Capeluck Theodore F [Sylvia M] wks Goodyear h 1138 Bittaker
 Capen Mrs Theo K office clk THE A POLSKY CO r 128 S Union
 Caperoiff Danl [Fannie] h 336 Cuyahoga
 " Mrs Rose (wid James) h 334 Cuyahoga
 Caperoner Harry confr 772 S Main
 Capes Elgie C [Bessie] wks Goodrich h 634 Johnston
 " Elmer H h 634 Johnston
 Capes & Franks Garage (H U Capes Albert Franks) auto repairing 758 Johnston
 " Herald U [Marguerite] (Capes & Franks Garage) h 485 Watson
 " Joseph with M H Jacobs News Agcy r 86 N Summit
 " Robt O [Elva M] chief opr Am Dist Tel Co h 1088 Murray ave
 Capen Brooks E h 1136 Wyley ave
 " Mrs Helen L (wid Leonard G) h 25 Aqueduct
 " Howard L h 1136 Wyley ave
 " Lawrence C [Linda] lather h 1136 Wyley ave
 Capolotas Ithos [Gaseme] (Ohio Lunch) h 51 S Martha ave
CAPITAL BILT & MANUFACTURING CO The, C M
 Wilkinson Co representatives mfrs of elevators dumbwaiters hoists etc 1036 East-Central Trust Bldg Phone FR-6512
 " Mattress Co (B and J Wallace) 561 S Main
 " Restaurant (Wm Chronas) 6 S Arlington
 Caputo Catherine R, fliter THE A POLSKY CO h 410 S Firestone blvd
 Capuzzi Simon [Edith] barber 9 N Valley h 149 Cuyahoga
 Capkovik Stephen [Pauline] rubwkr h 1233 Girard
 Caplin Benj [Bessie] uphol h 538 Rhodes ave
 " Sami student b' 741 Euclid ave
 Caplinger Carl C student h 1961 Springfield Center rd
 " David [Laura] h 372 E Exchange
 " Delbert W [Mildred V] slsmn h 1471 Rockaway
 " Earl [Myrtle J] wks A C & Y Ry h 1963 Springfield Center rd
 " Jesse H [Bertha G] wks Goodrich h 630 Whitney ave
 " Marvin G student h 1963 Springfield Center rd
 " Warren [Louvad] musician r 41 Detroit
 " Wm C [Ruby M] policeman Goodveit h 692 Seiberling
 Capobianco Carmen h 599 Crouse
 " Francis student h 599 Crouse
 " Michael [Mary] h 599 Crouse
 " Nicholas student h 599 Crouse
 Caponi Rocco [Ottavia] shoe repr 186 S Arlington h 928 Lane
 Caporaletti Dominic [Adeline] lib h 823 Francis ave (C F)
 " Helen h 1561 9th (C F)
 " Joseph [Verna] h 1561 9th (C F)
 " Julius [Julia I] wks THE M O'NEIL CO h 533 Bell
 " Louis h 1561 9th (C F)
 " Peter student h 1561 9th (C F)
 Capotosto Angelo T student h 428 Delmar ave
 " Dominic [Carmel] landscape land h 428 Delmar ave
 " Dominic V [Nancy] wks Goodrich h 42 B Lowell ave
 " Mrs Glancania h 1149 Laurel ave
 " Jeanne C h 428 Delmar ave
 " Nellie G bkpr Main Coal Co h 428 Delmar ave
 " Salvatore h 42 F Lowell ave
 Capous Alexander (Five Points Restaurant) r 555 Bishop
 " John lunch 86 W Bowers r 558 Bishop
 Capozzi Ithos [Angelina] wks Firestone h 415 Spaulding
 Capozzoli Dominic h 639 Oxford ave
 " Ralph [Myrl] wks Quaker O Co h 639 Oxford ave
 " Tony student h 639 Oxford ave
 Capp Anna h 1245 7th ave
 " Joseph [Billie] wks Goodyear h 1245 7th ave
 " Joseph Jr student h 1245 7th ave
 Cappabianco Andrew [Frances] h 1076 Murray ave
 " Carmel h 1076 Murray ave
 Cappella Anna h 388 Fuller
 Capper Catherine wks 219 King st

CAPPER

" Christian L [Harriet] chemist Goodyear h 125 N Portage Path
 " John S [Olive I] wks Firestone h-158 W Miller ave
 Capple Arthur E [Della M] wks Firestone h 495 E Wilbeth rd
 " Claudia student h 1175 Laird
 " Curtis E [Mary] paperhanger h 542 Sumner
 " Mrs Kathleen S (wid Chester) h 1175 Laird
 " Mildred student h 1175 Laird
 Capplin Wm pharm Central C R D Co h Cleveland O
 Cappel Virginia wks Goodrich Co r 309 W Chestnut
 Cappolo Joseph r 704 Washington
 Capps Alfred B h 1649 Englewood ave
 " Clarence [Anna B] dr Geo Patton M F Co h Northmoreland ave (C F)
 " Fred C [Myrtle M] truck dr h 2106 17th S W
 " Geo C [Amy A] h 472 StLeger ave
 " John W [Adeline] wks Goodyear h 1649 Englewood ave
 " Lawrence [Iona H] wks Goodrich h 1649 Englewood ave
 Capra Florian B [Mary] slsmn h 94 Mosser ave
 " Lucile nurse h 94 Mosser ave
 " Mary h 94 Mosser ave
 Capretta Caesar M [Mary] wks Goodrich h 468 Delmar ave
 Caprieule Michael [Cecelia] wks Goodrich h 446 Cuyahoga
 " Rose student h 446 Cuyahoga
 Caprez Christian [Christine] mach Goodveit h 566 Blaine ave
 " Joseph F student h 566 Blaine ave
 " Mary T h 566 Blaine ave
 " Walter M student h 566 Blaine ave
 Capri Edward mgr Akron-Mogadore Bus Co h Mogadore O
 " Joseph [Daria] truck dr h 353 Zeller ave
 " L h 207 Beck ave
 " Raymond F [Catherine] wks Golden Fawn Coach Lines h 255 F Glenwood ave
 Caprio Frank [Mary] wks Goodyear h 673 Gage
 Caprioli Anthony [Elvira] wks Firestone h 103 N Maple
 Capriolo Ralph [Mary] h rear 346 Cuyahoga
 Capron Alice E h 1192 Florida ave
 " Mrs Amella C (wid Wm D) h 1804 Front (C F)
 " Betty C student h 847 Oberlin
 " C Arthur [Phoebe] formn Goodrich h 1192 Florida ave
 " Chas A [Florence M] policeman h 24 W Salome
 " Chester A diffsmn h 1192 Florida ave
 " Frank C wks Goodrich h 975 W Wilbeth rd
 " Fred M [Lucy G] dentist 511 Ohio Bldg h 339 Crestwood ave
 " Mrs Gertrude A h 960 Silvercrest ave
 " Gladys A student h 1192 Florida ave
 " Harold G [Dorothy R] h 339 Crestwood ave
 " Harold R [Ida M] clk h 108 Lake
 " Henry A [Coburn] bus opr h 323 E Crozier
 " Kenneth A student h 960 Silvercrest ave
 " Leroy E baker h 960 Silvercrest ave
 " Mrs Mary h 91 Jewett
 " Paul L [Ruth C] policeman h 2134 17th S W
 " Wm A [Bertha] wks Goodrich h 847 Oberlin
 Caprella Angelo J [Theresa] wks B & O R R h 552 N Main
 Captus Joseph h 166 W North
 Caputo Nick r 170 Lods
 Carabin Harry F [Grace] clk h 1765 4th (C F)
 Caracciolo Antonio [Margaret] mach Falls C & M Co h 2045 Stone (C F)
 " Frank J [Daisy M] pressman Times-Press h 836 Myrtle ave (C F)
 " Joseph shoe repr 107 Portage trail (C F) h 2045 Stone (C F)
 Carace Biagio [Mary] wks Am H R & Co h 205 W State
 " Joseph student h 205 W State
 " Nick h 205 W State
 " Tony student h 205 W State
 Carahay James H [Margaret] wks Natl Sherardizing & M Co h 1152 Switzer ave
 Carchoof Carroll L clk h 789 Boulevard
 Carino Albert wks Dodge Co h 132 N Canal
 " Antonio wks Goodrich h 1099 Sawyer ave
 " Dominic J h 1099 Sawyer ave
 " Helen h 941 Dan
 " James J lab h 1099 Sawyer ave
 " Joseph sec formn B & O h 132 N Canal
 " Joseph h 941 Dan
 " Julia V student h 1099 Sawyer ave

W. D. TURNER
WALL PAPER COMPANY



**WALL PAPER, PAINT, LINO-
LEUM, WINDOW SHADES**
Akron and Barberton

CARANO

" Marie F student h 1038 Big Falls ave
 " Michael [Rose] sec formn B & O R R h 132 Canal
 " Nicholas h 33 N Walnut
 " Nick [Anna] wks Firestone h 322 E York
 " Pasquale [Grace] wks Quaker O Co h 1094 Col llnwood ave
 " Robt E student h 132 N Canal
 " Silver S [Angela M] tailor h 1038 Big Falls ave
 " Stephen [Lucy] wks Goodrich h 33 N Walnut
 " Thos [Lucy] h 941 Dan
 " Tony [Lucy] h 1210 E Tallmadge ave
 Caras Nick J [Mary G] clk h 615 Brown
 Caraway Malcolm clk Acme No 83 h 417 Rausch ave
 " Paul [Anna] cook Buchrie & B h 417 Rausch ave
 Carbaugh Wm C [Grace E] wks City h 1512 White ave

Carbonaro Frank [Josie] h 2603 6th (C F)
 Carbone Michael P [Ruth] wks Goodyear h 1420 Sarah ave

CARBURTOR PARTS & SERVICE CO The, N H Bissell pres F G Cunn sec Mrs Bussie I Bissell treas complete carburetor electric, shock absorber and speedometer service Wooster ave at W Bowers Phone JE-0501

Carcione Ross [Mary] wks Goodrich h 143 Chestnut al

Card Mrs Florence M h 126 Grand ave
 Cardarelli Anna tchr h 80 Middlebury ave
 " Anthony wks Goodrich h 98 Beck ave
 " Antonio h 98 Beck ave
 " Carl C [Kathryn E] policeman h 197 King ct
 " Elizabeth nurse h 163 Tarbell
 " Floyd F clk h 431 Sherman
 " Frank T [Ethel W] wks Firestone h 2686 3d (C F)

" Mrs Giovanni (wid Bernard) h 627 Crosby
 " Mrs Harriet C h 431 Sherman
 " James J [Helen] clk h 80 Middlebury ave
 " Jennie H tchr h 98 Beck ave
 " John E h 93 McNaughton
 " Joseph clk h 163 Tarbell
 " Joseph [Pearl] wks Goodrich h 171 E Exchange
 " Josephine L nurse h 627 Crosby
 " Louise dep Co Auditor h 325 E Tallmadge ave
 " Mary A h 98 Beck ave
 " Mrs Mary K h 93 McNaughton
 " Mrs Nellie J (wid Ejidio) h 325 E Tallmadge ave
 " Nick A [Mary M] wks City h 1071 Sawyer ave
 " Nick D [Mary O] wks Goodyear h 115 Fulton
 " Richard T [Judith H] clk h 219 Glasgow ave
 " Ruth student h 80 Middlebury ave
 " Sylvester billiards 1227 S Main h 2032 same
 " Thos [Gertrude] h 864 Cole ave

Carden Marcus I wks Goodyear r 589 S Arlington
 Carder Mrs Byrd (wid Geo A) h 17 E Mildred ave
 " Howard A mgr Massillon Fuel Corp r 145 Grand ave

" Joseph [Hazel] wks Quaker O Co h 774 Fuller
 Cardey Vernon [Arma L] chf Peters Cafeteria h 1746 12th (C F)

Cardin Henry L [Gertrude H] wks Goodyear h 136 Frances ave
 Cardinal Constance stenog L.A. Colonia Italiana h 761 StClair

" Paul [Antoinette] wks Goodrich Co h 761 StClair
 " Rose student h 761 StClair
 " Sam [Rose] wks D-P-V Co h 343 Alvin pl

Cardone Angelina h 764 Washington
 " Patsy [Betty] h 836 Graham rd (C F)
 " Thos [Mary] (A 1 lowel Suppl) h 764 Washington

Cardwell Moir H [Theodora E] electn Am T & T h 2500 7th (C F)

" Robt T [Lillie B] r 519 Miami
 Cardy Joseph [Mary F] clk h 259 W Center
 Careins Emery G [Louretta] wks Firestone h 321 E Archwood ave

" Mrs Hazel B h 52 Hurlburt ave
 " Leslie A slsmn Piedmore-H M Co r 167 Oakdale ave

" Mrs May h 402 E Market
 Caretta Dominic [Fanny] h 689 Richland ct

Carey A Bert butcher h rear 1214 Curtis
 " Alice B tchr h 943 Home ave
 " Mrs Amelia A (wid James I) h 2346 Front (C F)

" Anna M bkpr Akron Clinic r 23 S Balch
 " Bruce J [Ruth B] mach Goodyear h 323 Ruckel rd

" Chas J [Lucy E] atty 727 2d Natl Bldg h 943 Home ave
 " Chas R h 635 Ashland ave (C F)
 " Clarence r 104 Miami ct

CAREY

CAREY CO The Alvin Rice mgr roofing and asbestos goods 803 and 805 S High Phone JE-7015
 " Ethel F h 839 Bloomfield ave
 " Mrs Florence E opr Postal Tel Co h Portage Lakes O

" Geo H slsmn Pardee & Auten Inc h Portage Lakes O
 " Harold [Louise] with Akron Auto Garage h 50 Metlin ave

" Harry C h 1208 Victory
 " Mrs Jennie M (wid Richard S) h 635 Ashland ave (C F)

" John N [Anna M] painter h 1208 Victory
 " Leo A [Jane] com dept O B Tel Co h 1320 Onondago ave

" Lila R D tchr h 28 Maxine pl
 " Mrs Lydie E (wid John B) h 28 Maxine pl
 " Michael [Besse] wks Am H R Co r 760 Excelsior ave

" Neil D [Nellie E] wks Goodyear h 2729 Albrecht ave
 " Paul I [Marjorie] dentist 2170 Front (C F) h 139 Wadsworth ave (C F)

" Ross R [Vesta M] formn Int Hir Co r 600 Stoer ave
 " Ruth A asst Dr C H Toughey h 652 East ave
 " Ruth M student h 943 Home ave

" Thos h 905 Hudson rd (Stow)
 " Verne [Lydia H] mgr Diamond Penn Oil Co h Copley O

" Willard E waiter C F Hamlin h Portage Lakes O
 Cargill Everett L mngnr Herberich-H-H Co h 675 Doris

" Gayle L clk A & P Tea Co h 2328 22d S W
 " John M student h 2328 22d S W
 " Lynn G electn h 2328 22d S W

" Wm A [Estella] brkstr h 2328 22d S W
 Car Gould Ada h 103 Hall
 " John D [Mary V] formn Goodrich h 139 Grand av

" Margaret bkpr A Schrader's Son Inc h 103 Hall
 " Saml T real est 103 Hall h same
 Carhart James L [Alma S] clk Goodrich h 3092 Bailey rd (C F)

Carleefe Howard P [Ela] wks Firestone h 1408 Herberich ave
 Caridakis Geo P [Agatha R] slsmn h 1331 5th ave
 " James G student h 1334 5th ave

" Lulu student h 1334 5th ave
 Carillon Louis wks Palmer M Co r 2310 19th S W
 " Melvin J [Vesta M] slsmn h 985 Silvercrest ave

Caris Andrew [Minute Lunch] 7 E Mill
 " Mrs Lettie L (wid T J) h 567 N Firestone blvd
 Carkhuff John R student h 1225 W Market

" Stacy G [Jessie L] with Firestone h 1225 W Market
 " Starv G jr student h 1225 W Market
 Carl Mrs Emily J (wid Edward F) h 430 Woodland ave

" Geo h 228 Abel
 " Margaret P 1 92 N Union
 " Mrs Maud I (widustus B) h 325 Zeller ave

" Peter E [Addie M] h 549 Wooster ave
CARLE ELECTRIC CONSTRUCTION CO The, Geo E Carle pres and treas H S Sands vice pres A VanDoren sec 125 Ohio Bldg Phone JE-6185 (See page 73)

CARLE GEORGE E [Cecilia B] pres and treas Carle Electric Construction Co h 644 Ridgecrest rd Phone JE-5630 summer h Turkeyfoot Island Club Grounds Phone SH-9575

CARLE HARRY S treas Charvoz Sales Inc h Uniontown O
 Carlein Edward J wks Firestone r 1093 S Main

Carlen Arthur B [Bertha G] plmbr h 495 Talbot ave
 Carley Chas B [Rena B] (Auto Service Station) h 849 Harvard

" Mrs Jessie (wid Wm D) h 849 Harvard
 " June F student h 849 Harvard
 " Rose B student h 849 Harvard

Curlin Mrs Emma S (wid Chas C) h 588 Hoye ave
 " James B [Fille C] carp h 718 Longview ave
 Carling J Edward [Hazel M] asst supt Mutual Life Ins Co h 1689 William (C F)

Carlsie Benj H [Margaret A] clk A & P Tea Co h 392 Lombard
 " C L [Sarah W] with Firestone h 27 N Forge

" Clifford M [Betty B] wks Goodrich h 1212 Georgia ave
 " Curtis D h 2554 Beik (C 1)
 " Dorothy E h 511 Stebel ave

" Ethel M student h 186 E Graham rd (Stow)
 " Geo r 67 N Broadway

THE HOILES-HEDDEN CO.

REALTORS
Builders of Better Homes
1664 State Rd., Cuyahoga Falls, O.
Phones WALbridge 1154 and 1155

CARLISLE

- " Geo A [Julia C] wks Firestone h 2017 Grant ave (C P)
- " Gladys M student h 511 Sieber ave
- " Jia W student h 1270 Atwood ave
- " Joseph A wks Goodyear h 346 Morning View ave
- " Katherine D student h 1212 Georgia ave
- " Leonard H student h 392 Lombard
- " Milton E [Margaret G] wks Firestone h 902 Kenyon
- " Owen J wks Ak Motor & G Co r 635 Crouse
- " Ray E [Blanche C] mach Goodyear h 511 Sieber ave

CARLISLE W FRANK [Elizabeth C] Justice of The Peace Stow Twp collections insurance real estate etc 101 E Kent rd (Stow) Phone WA-9242 h 186 E Graham rd (Stow)

- " Wm C [Felcyne I] wks Firestone h 1270 Atwood ave
- Carlo Paschalle r 308 E York
- Carlton Chas E [Mie C] with Times-Press h 528 Brown

Carlos Gust (Slyman & Carlos) r 927 Lovers lane
 Carlisen Anna nurse Children's Hosp h same
 Carlson A Walter [Sarah I] supvr Goodyear h 1153 Gorge blvd

- " Albin [Charlotte A] wks Burt Mfg Co h 595 E Buchtel ave

- " Algot [Augusta] wks Goodyear h 105 Shaker dr
- " Alice V and Yeager Co h 527 Melrose
- " Allen W student h 911 5th ave

- " Andrew [Irene] Janitor D E Hill School h 328 Lease

- " Andrew G [Albertina] supt Crouse C P Co h 144 S Arlington

- " Arthur C [Mary H] trav slsmn r 49 Charlotte
- " Arthur G [Elma A] estimator Weeks L & C Co h 173 Paris ave

- " Arthur G jr h 173 Paris ave
- " Axel T [Ingril] wks Goodrich h 362 McGowan

- " Bertha h 1247 Bug Falls ave
- " C Ellsworth h 354 Talbot ave

- " C Warner [Minnie L] h 294 Talbot ave
- " Carl E [Olivia] wks Goodyear h 133 Roswell

- " Carl E [Wendita S] wks Goodrich h 354 Talbot ave

- " Carl J [Florence M] clk h 481 Wildwood ave
- " Chas [Jenny A] with Goodrich h 96 Melbourne ave

- " Chester R [Louise E] wks Mohawk R Co h 674 Lumiere

- " Clarence R [Nellie S] with Goodyear h 1633 24th (C P)

- " Conrad h 221 Nieman
- " Doris wks 455 Letchworth dr

- " Dorothy E student h 527 Melrose
- " Finar S h 354 Talbot ave

- " Emil r 290 Sherman
- " Mrs Emma h 446 Windsor

- " Ernest C pres Electric Service Inc h Youngstown O

- " F Sidney [Elizabeth M] slsmn h 905 Young
- " Fred A wks Beacon Journal h 105 Shaker dr

- " Grace r 34 Russell ave
- " Gustave E [Della F] wks Mohawk R Co h 529 Madison ave

- " H R Evelyn student h 527 Melrose
- " Mrs Hannah B h 527 Melrose

- " Harry G [Marie] wks Goodyear h 446 Windsor
- " Harry J [Geraldine M] with Firestone h 2525 Whitelaw (C P)

- " Helen F h 362 McGowan
- " Henry A teller Firestone P T & S Bank h 105 Shaker dr

- " Herbert E wks Goodyear h 527 Melrose
- " Herman carp r 901 Johnston

- " Herman F [Elsa C] h 422 Matthews
- " Hulda A student h 985 Boone

- " Ida wks 773 E Market
- " Jane C cashr Brouse, E, McD & B h 848 Carroll

- " Mrs Johanna (wid John) h 848 Carroll
- " John A wks Goodrich r 783 Kling

CARLSON

- " John A [Alma J] vice pres Akron Wood Products Co h 96 E Mapledale ave

- " John D [Clara E] painter h 272 Russell ave
- " John E [Dora L] dry clmr h 1920 15th S W

- " John E [Edith C] wks Goodrich h 750 Brown
- " John L [Jennie B] wks Gen T & R Co h 985 Boone

- " John I student h 189 Wetmore (Stow)
- " John L [Pearl] with Goodyear h 189 Wetmore (Stow)

- " Iars C [Fva E] wks Goodyear h 911 5th ave
- " Leedom W [Eva B] drftsmn Plitts P Glass Co h 118 Maple rd (Stow)

- " Leonard A [Jean M] wks Goodyear h 413 Pauline ave
- " Lillian E clk Goodyear h 527 Melrose

- " Maurice [Louise C] wks Mohawk R Co h 888 Page
- " O Ernest [Tekla A] wks Goodyear h 215 Fulmer ave

- " Oscar W [Helen A] with Firestone h 2525 Whitelaw (C P)
- " Robt L [Mabel D] h 665 Fultz

- " Robt W [Sarah] ins h 735 Thayer
- " Roland h 174 Roswell

- " Thure A student h 216 Fulmer ave
- " Thurston C [Mary] lather h 27 Kent

- " Violet student h 898 E. Buchtel ave
- " Walfrea O [Jewel] wks Goodyear h 439 Watson

- " Wayne A student h 189 Wetmore (Stow)

Carlton Clinton A [C Pauline] with Seibelling R Co h n s Braewick dr

Carlton's Clothes (A Rosenzweig) 290 S Main
 Carlton Guy A student h 833 Home ave

Guy E [Grace E] engr h 833 Home ave
 Lindsay E [Etta L] wks Goodrich h 864 St Clair

Robt H student h 833 Home ave
 Carlyn John H [Bernice E] h 278 Crosby

Carlson Mabel S h 202 E Kent rd (Stow)
 Richard R slsmn h 206 E Kent rd (Stow)

Carlson Alice V student h 206 E Kent rd (Stow)
 Carlisle Mrs Isadore B (wid Abe A) h 743 Blaine av

Carmack Art Electric Co (A B Carmack) 2227 14th S W

Arthur B [Eloda V] (Art Carmack Electric Co) h 2950 13th S W

Battlefice M student h 2122 12th S W
 Mrs Clara clk W U Tel Co h Portage Lakes O

Clarence D [Lois M] electn h 1125 East ave
 Mrs Elizabeth F (wid John E) h 2122 12th S W

Ray cook Pullman Lunch r 2030 Front (C P)
 Stephen h 193 Albert ct

Vera L with Akron M P Bank h 2122 12th S W
 Carmany John W [Beulah M] wks Firestone h 2407 Edwin ave

Lester W wks Burt Mfg Co r 740 Morgan ave
 Ralph clk Yeager Co h Greensburg O

Carmazin Philip F [Anna] wks Goodyear h 2634 Ireland ave

Carmody Chas V truck dr h 557 E Buchtel ave
 Lawrence J h 557 E Buchtel ave

Thos J [Anna M] slsmn h 557 E Buchtel ave
 Catman Jacob B [Freda A] wks Goodyear h 1007 E Crosier

Marguerite J student h 1007 E Crosier
 Carmer Arnold A truck dr h 609 East ave

Mrs Genevieve (wid Arthur A) h 608 East ave
 Geo A [Doris D] slsmn Cook Coffee Co h 610 East ave

Carmichael Alex lab h 723 Edgewood ave
 Alfred E [Jane] h 521 E Buchtel ave

Alfred W [Hilda H] h 735 Ailyn
 Mrs Barbara (wid Geo) h 350 Valinda pl

Brown M [Lucille R] wks Falls R Co r 594 Evans ave
 Catherine student h 723 Edgewood ave

CARMICHAEL CONSTRUCTION CO The

Cornelius Mulcahy pres, Chas M Cott vice pres, John J Mulcahy vice pres, Curtis E Brooks sec and treas, general contractors and structural engineers 148-180 E Miller ave, Phone HE-5131 (See left top margins and front cover)

Delbert P [Margaret L] wks Goodyear h 823 Curtis ave (C F)

Mrs Elsie M wks Firestone h 960 McKinley ave

The D. W. KAUFMAN REALTY CO. REALTORS

PHONE HEMlock 8137

AKRON 1933 CITY DIRECTORY

637

CARMICHAEL

CARMICHAEL FRED W [Irene H] sec Wise Furnace Co h 332 Crown
 " Geo A [Florence] h 316 Hoover ave
 " Mrs Hannah M (wid Geo W) h 146 Oakdale ave
 " James C porter Peoples O Co h 723 Edgewood av
 " Jane A h 181 S Balch
 " Jennie B clk Ak P Milk Co h 330 Valinda pl
 " John D [Ruth E] with Firestone r 1421 Holtz ave
 " Lorraine O student h 960 McKinley ave
 " Mills C [Ellen] h 723 Edgewood ave
 " Radio Co (F J Smead) 645 N Howard
 " Russell wks Firestone r 1168 Curtis
 " Thos B [Cora M] pres C W & P Construction Co h 390 Casterton ave
 " Woody [Viola] wks Firestone r 303 Silver
Carmin Mrs Mary E h 2429 24th (C F)
Carmonite The 53 N Union
Carn Fred H [Bessie L] formn Goodyear Garage h 1540 Hampton rd
Carnahan A Porter [Sadie S] carp h 2650 Ieland ave
 " Armur T [Florence S] h 144 N Highland ave
 " Claud E [Catherine G] lab h 1437 Marcy
 " Dana W [Anna J] wks Firestone h 1754 Hampton rd
 " Edward J. [Olive J] auto mech h 115 Williamson rd (Stow)
 " Elizabeth J student h 115 Williamson rd (Stow)
 " Mrs Florence S sec Alcazar Beauty Shoppe h 144 N Highland ave
 " Frank G [Blanche H] pres A-R Products Corp h 755 Ardmore ave
 " Harry P carp h 2650 Ieland ave
 " Mrs Helen h 2323 10th S W
 " Mrs Ida M (wid James W) h 2539 3d (C F)
 " Isabel E clk Falls R Co h 2539 3d (C F)
 " Joseph B [Gertrude E] slsmn Hower Co h 970 Boulevard
 " Lee student h 755 Ardmore ave
 " Mary E stenog h 970 Boulevard
 " S Claude h 1370 Hart
 " Tee student h 755 Ardmore ave
Carnal J Milton [Jennie J] clk Ent Mfg Co h 136 Cleveland
 " J Thos [Mary L] spec policeman h 594 Crouse
 " Marjorie H student h 336 Cleveland
 " Wm D drftsmn h 594 Crouse
Carnie Mrs Josephine F (wid Joseph B) h 43 Hart pl
Carnegie Margaret wks 534 N Portage Path
Carnell Edward H [Violet W] truck dr h rear 491 Crouse
Carnerie Anthony [Anna] billiard 51 N Howlid h 397 W Exchange
 " Florence J h 397 W Exchange
 " Harry student h 397 W Exchange
Carnes Mrs Anna N (wid Dr Upton M) h 625 Weber ave
 " August H h W J Yingling s s Bettes ave
 " Clifford [Rose A] wks Goodrich h 725 First View ter
 " Mrs Elva B (wid E Ray) h 507 Talbot ave
 " Geo H [Myrtle N] wks Quaker O Co h 409 Center ave (C F)
 " Louis M student h 409 Center ave (C F)
 " Norwood S [Margaret] musician h 1118 Big Falls ave
 " Richard G student h 409 Center ave (C F)
Carney Arthur L [Martha J] slsmn h 1051 W Exchange
 " Donn T [Valerie F] clk h 624 Fcton rd
 " Florence student h 432 Tyner
 " Geo h 406 W Bowery
 " James T with W P Bingham Co r Y M C A
 " Joseph [June] wks Firestone h 23 1d Brookside av
 " Lawrence P wks Botzum Bios Co h 1410 Home ave
 " Leo C [Anna M] wks Goodyear h 1410 Home ave
 " Lynn A [Grace L] with Seiberling R Co h 312 Clinton ave
 " Matthew A [Alma M] h 761 Bisson ave
 " Melville R [Iucella H] emp opr Ak Trans Co h 354 Brown
 " Michael [Nora] wks Goodrich h 432 Tyner
 " Roy student h 432 Tyner
 " Rozella L h 1410 Home ave
 " Solomon M [Hazel C] wks Gen T & R Co h 365 Carroll
 " Wm J [Rhoda] wks Goodyear h 1281 Arnold ave
Caroceia Danl [Mary] wks Water Works h 1108 Mercer ave
Carole John [R Sarah] cementwkr h 54 W Glenwood ave
Carollo Samil [Rose] h 485 Butler ave

CAROUTH

Carouth John A [Paul L] wks Firestone h 766 Beardsley
Carpus John (Lenox Lunch) h 286 Perlans
Carpender Wm P [Mabel L] gard h Mrs Lucy J Mohr Kent rd (S I V)
Carpenter A Bernell lab h 1105 Taylor
 " Albert P [Lillian F] painter h 2421 Jewett
 " Alberta M student h 2340 13th S W
 " Allen h 566 Cora ave
 " Mrs Amy (wid Wella F) h 1165 Clifton ave
 " Anthony J [V Faw] electr Dauntless P & I Co h 1065 Kenmore bldg
 " Arthur W chemist Goodrich h 56 Hamilton ave
 " R Edwin [M Gladys] bkpr Goodrich h 286 W Miller ave
 " Benj H [Milda M] mnr United Bldg h 122 Munroe Falls rd (Stow)
 " Bernard radiator repr h 75 Atlas
 " Beulah L stenog Goodyear h 304 F Cuya Falls av
 " Bros (C F and E W) barbers 466 F South
 " Bros (F L and L R) auto serv str 2100 2d (C F) and 2687 Front (C I)
 " Carl K wks Col Ins Co h 32 Lake
 " Cecil C [Gertrude] wks Firestone Co h 821 Indian trail
 " Chas waiter LaFonda h 449 Patterson ave
 " Chas F H h 449 Patterson ave
 " Chas H [Hazel M] engrvr Portage Fng Co h 595 W Thornton
 " Chas P [Minnie F] barber 377 Brooklands h 2386 Congo
 " Chlores clk Goodyear r 804 E Exchange
 " Mrs Clara W (wid Saml) h 56 Hamilton ave
 " Clarence A [Ann M] hardware 946 Kenmore bldg h 893 Battles ave
 " Clyde E [Nettie D] (Carpenter Bros) h 593 Cole av
 " Dale wks StThomas Hosp r 35 Detroit
 " Danl T student h 122 Munroe Falls rd (Stow)
 " Dewey W [Gladys A] carp h 1086 Neptune ave
 " Mrs Ella D h 31 Bittman
 " Elmer E [Anna] h 840 Copley rd
 " Enell W (Carpenter Bros) h 1042 Neptune ave
 " Ernest wks Goodyear r 42 S Johns ave
 " Ernest C [Alice L] shmltwkr h 2213 26th S W
 " Mrs Florence E (wid Benj F) h 269 W Exchange
 " Floyd printer h 530 N Howard
 " Floyd L [Gertrude F] wks Goodyear h 1480 Multinoma ave
 " Floyd S h 122 Munroe Falls rd (Stow)
CARPENTER FORD I [Margaret E] trans Esselbarn & Ellis Inc h 899 Hereford dr Phone JE-9836
 " Frances h h 2348 10th (C F)
 " Frank C [Lottie M] formn O B Tel Co h 1118 Kenmore bldg
CARPENTER FRANK S [Lenore E] pres Bankers Guarantee Title & Trust Co h 320 Beechwood dr Phone JE 2433
 " Fred L [Marie E] (Carpenter Bros) h 2403 2d (C F)
 " Fred M tmstr h Mrs Dawn Byers Ftirlawn-Southern rd
 " Geo F [Nannie] h 2448 10th (C F)
 " Geo W h 1486 Jefferson ave
 " Georgia M stenog O B Tel Co r 786 Wooster ave
 " Gerald L carp h 840 Copley rd
 " Geraldine clk Goodyear h 840 Copley rd
 " Gordon M h 1042 Neptune ave
 " Mrs Helen M h 1344 Copley rd
 " Homer W h 1353 Grant
 " Howard R [Eula] wks Goodrich h 706 W Bowery
 " J Woodrow clk Peoples S Drug 73 h 1822 Marks ave
 " J. J. F student h 120 Beechwood dr
 " Jess D [Dorothy H] mth h 495 Perkins
 " John H h 449 Pitterson ave
 " John R [Anna M] h tier rder h 2340 13th S W
 " John W [Alpha J] wks Goodyear h 1777 Flint av
 " Katherine clk Natl Shoe Stores h 573 Hopocan ave Barberton O
 " Kenneth plbr h 840 Copley rd
 " Kenneth B student h 1153 Grant
 " L Raymond (Carpenter Bros) h 181 Paris ave
 " Lawrence P h 2143 10th (C F)
 " Mrs Leah h 244 Reiver
 " Leroy O [Helen M] h 122 Munroe Falls rd (Stow)
 " Lloyd L [Filla] slsmn h 181 Paris ave
 " Lois N student h 1105 Taylor
 " Mrs Lucy E h 1538 Meilaine ave (C F)
 " M Glee h 2213 26th S W
 " Madison H [Goldie G] engr THE M O'NEIL CO h 1353 Grant

GOOD COAL The **CITY ICE & COAL CO.** **PURE ICE**
PURE ICE, HOTFYR COAL. Phone **BLackstone 7134**

638

BURCH DIRECTORY CO'S.

CARPENTER

" Mrs Margaret I (wid Thos J) h 2273 17th S W
 " Mary clk Am H R Co r 804 E Exchange
 " Mary L cashr Walsh Bros h 2236 13th S W
 " Mrs Minnie h 791 Damon
 " Monroe A [Audrey III] wks Goodyear/ Corp h 1405 Brandon ave
 " Orval L [Maude I] rubwkr h 432 Dennison ave
 " Park h 845 Morse
 " Pearl F beautv shop 304 N Cuya Falls ave h same
 " Phillip A [Esther E] asst exec sec Goodwill Industries h 593 Parkview ave
 " Ralph M [Charlotte J] supvr Goodyear h 357 Brittain rd
 " Ray [Thelma C] dr Wilson Coal S Co h 1074 Big Falls ave
 " Ray C [Elizabeth] auto mech h 973 Cordova ave
 " Richard W student h 2423 Jewett
 " Robt H [Elizabeth F] wks Sinclair Ref Co h 1535 Overlook dr
 " Romo O [Vadal] wks Firestone h 885 Eva ave
 " Rosalia student h 893 Battles ave
 " Rose wks 25 Conger ave
 " Roy H [Clara M] (Am Auto Radiator Works) h 75 Atlas
 " Royal V [Margaret G] clk h 244 Beaver
 " Rubv J student h 2340 13th S W
 " Vinnie clk Goodyear h 589 S Arlington
 " Vivian A clk Kroger G & B Co h 589 S Arlington
 " Walter [Muriel D] clk A & P Tea Co h 230 Wildwood ave
 " Walter S [Dora] wks Goodrich Co h 192 Grand ave
 " Wash [Bertha] carp h 580 N Howard
 " Weldon wks Erie r 2314 11th S W
 " Wellington G [Amy A] carp h 1042 Neptune ave
 " Wm student h 1165 Clifton ave
 " Wm [Marguerite] h 449 Patterson ave
 " Wm jr bus opr Ak Trans Co h 449 Patterson ave
 " Wm C [Mary L] h 1844 Copley rd
 " Wm E student h 320 Beechwood dr
 " Wm R clk Mayfield-Adams Co h 357 Brittain rd
 " Carper Bros (W P and R K) gro etc 2615 Albrecht ave
 " Donald I student h 17 E Mildred ave
 " Geo T [Rose A M] driver James Bakery h 665 Sanford ave
 " Mrs Georgia P (wid Jacob H) buyer THE A POL-SKY CO h 17 E Mildred ave
 " Jacob B [Amelia C] wks Goodyear h 1068 Fairbanks pl
 " James G [Edna R] wks Goodrich h 2338 8th (C F)
 " John H [Kathryn E] clk Postoffice h 1836 Marks ave
 " Lena C student h 1068 Fairbanks pl
 " Mrs Millie E (wid Wm) h 2643 Terrace ave
 " Paul wks James Bakery
 " Pearl M clk Goodyear h 922 Baughman
 " Reuben F agent State Auto M I Co h Mogadore O
 " Robt C h 17 E Mildred ave
 " Ruhl K [Mary I] formn Goodyear h 2561 Ogden ave
 " Saml M carp r 746 St Clair
 " Saml M [Estelle I] wks Goodrich h 922 Baughman
 " W Frank (Carper Bros) h 2648 Terrace ave
 " Carr Able L [Frances M] truck dr h 767 Roscoe ave
 " Allan K h 1858 William (C F)
 " Ashford R wks Peoples S Drug h 579 Garry rd
 " Austin T [Tessie] slsmn h 1871 12th S W
 " Bert C [Geraldine I] wks Goodyear h 410 Brooklands
 " C Blaine [Edna M] truck dr h 1006 Welsh ave
 " Chas h 225 Smith Farm ave
 " Chas B [Ethel M] adl Commercial C Co h 1187 Florida ave
 " Chas N [Marret] truck dr h 12 Coolidge ave
 " Clyde L [Helen R] rubwkr h 1014 Yale
 " Clyde S [Nabel] art Natl L & A I Co r 244 Brooklands
 " Danl B [Anna J] wks Falls R Co h 1858 William (C F)
 " Danl B jr wks Falls R Co h 1858 William (C F)
 " Dorsy wks Loewenthal Co h 1195 Duane ave
 " Edgel B student h 1114 Joy ave
 " Edith L wks Austin Print W Co h 195 Berman
 " Emerson W [Ruby A] wks Firestone h 2105 6th S W
 " Ernest D mach A C & Y Ry h 1195 Duane ave
 " Ford E student h 623 Roscoe ave

CARR

" Francis B [Mary A] wks Goodyear h 1027 Deloila ave
 " Francis D [Laura B] h 1942 Faye rd
 " Frank B [Lillian] auto mech h 691 VanEverett ave
 " Geo O [Jennie] fireman B & O R R h 6 S Maple
 " Geo W h 367 Ido ave
 " Gerald L [Ruth] clk D-P-W Co h 170 Burton ave
 " Gladys h 85 Fulton
 " Goff N [Faye] wks Goodyear h 1228 Delos
 " Mrs Harriet h 630 VanEverett ave
 " Harry A [Clara J] with E H Wiener Co h 264 W Market
 " Harry W [Rhoda L] h 66 S Adams
 " Herschel G [Mary J] wks Cadillac M C Co h 327 Scott ave
 " Hersie L wks Loewenthal Co h 1195 Duane ave
 " Homer V [Clara A] wks Goodyear h 1173 3d ave
 " Howard h 81 Ira ave
 " Hubert E student h 1858 William (C F)
 " J Edwin [Mildred D] acct h 381 Kenilworth dr
 " Jack S [Dorothy M] truck dr h 1016 Moller ave
 " James h 804 Bloomfield ave
 " James [Daisy] h 411 Water
 " James R student h 1858 William (C F)
 " James W h 2894 Bailey rd (C F)
 " Jessie wks Goodyear h 1195 Duane ave
 " John slsmn Federal Realty Co
 " John G [Minnie M] painter h 1251 S Hawkins ave
 " Juanita M student h 623 Roscoe ave
 " Lawrence [Clara L] meat ctr Meadowlark Markets h 2894 Bailey rd (C F)
 " Leon musician r 2 Federal
 " Leslie A [Lorene M] wks Falls R Co h 925 Curtis ave (C F)
 " Leslie J [Ethel M] truck dr h 2117 5th S W
 " Margaret E r 340 Perkins
 " Mrs May Z h 1943 Germalne (C F)
 " Okey F [Mary F] boilermk r 623 Roscoe ave
 " Owen N [M Catherine] mach Firestone h 417 Center ave (C F)
 " Paul O h 2036 18th S W
 " Paul R radio reprmn h 307 E Linwood ave
 " Mrs Pauline B sec Buckeye Chemical Co h 521 Moreley ave
 " Robt O [Lucy A] brklyr h 1226 Herman ave
 " Roy O [Fva D] truck dr h 1114 Joy ave
 " Roy O [Gladys] musician h 6 S Maple
 " Mrs Ruth h 1246 Hazelwood ave
 " Mrs Sophia L (wid Fzra) h 1941 6th (C I)
 " Thos B wks Ak P Milk Co h 411 S Main
 " Virgie wks Goodyear r 269 Sumatra ave
 " W I Verne clk Big Four Transportation Co h Manchester O
 " Wm H [Alice B] mgr Drafting Service Co h 1772 11th (C F)
 " Wm J [Pauline B] slsmn Herberich-H-H Co h 521 Moreley ave
 " Carracher Catherine student r 57 N Maple
 " Philip [Elizabeth] wks Goodrich r 57 N Maple
 " Philip jr student r 57 N Maple
 " Carrio Andrew h 313 Ira ave
 " Leo [Mary] h 313 Ira ave
 " Carrie Arthur h 216 Eagle
 " Mrs Minnie (wid Alexander) h 216 Eagle
 " Carrell Marie clk h 2042 13th S W
 " Rac M student h 1834 Malasia rd
 " Raymond A [Hannah H] clk Goodyear h 1834 Malasia rd
 " Carick Mrs Anna smstrs h 148 S Balch
 " Helen I h 833 Glenn
 " Irene F student h 148 S Balch
 " James A clk h 421 Allyn
 " Carrio Aileen A student h 816 Brown
 " Mrs Lily A (wid J Elmer) h 816 Brown
 " Mildred I h 816 Brown
 " Carrio Dorothy E student h 196 Lake
 " I Ido [Leona] wks Goodrich Co h 825 Moon
 " G Russell vice pres General Pictures & Supplies Inc 181 F Exchange
 " Garland L [Rhoda W] electn Goodyear h 625 Wyandot ave
 " James H student h 625 Wyandot ave
 " Lanier L student h 625 Wyandot ave
 " Pentl L [Grace J] wks Firestone h 196 Lake
 " Carrigan Anthony [Helen F] h 130 Stow ave (C F)
 " Francis E [Rose M] mgr Francis D Carrigan Co h 13 Mull ave
 " Francis I Co G M Gernhardt pres G P Gernhardt sec and treas F F Carrigan mgr restaurant 94 E Market
 " Karl F [Alice E] wks Goodyear h 467 Lamont
 " Carrillon Frank student r 2446 East ave
 " Carrino Eugene [Rose] h 2339 8th S W

The STANDARD MORTGAGE Co. FIRST
2d FLOOR 174 SOUTH MAIN STREET MORTGAGES

The Classified Business Directory

IS THE BEST BUYERS GUIDE

AKRON 1933 CITY DIRECTORY

639

CARRIS

Carris A Virgil student h 901 Oregon ave
 " Albert [Margaret] wks Goodyear h 901 Oregon ave
 Carroll Alwilda J h 1421 Hart
 " Beauty Shop (Mrs D C Ritterbusch) 537 Keenan ave (C F)
 " Berlin [Winona E] wks Goodyear Co h 648 W South
 " Cathryn student h 774 E Market
 " Chapman J [Grace] wks Goodrich h 1203 4th ave
 " Chas A [Hazel B] carp h 459 Stevenson ave
 " Chas A Jr h 459 Stevenson ave
 " Chester E [Gertrude E] with Goodrich h 145 Storer ave
 " Comer H wks Goodyear h 218 Hawk ave
 " Dallas C [Edith] slsmn r 230 Bluff
 " Danl J [Lillie M] clothes presser 466 Orchard h same
 " Dennis J [Josephine H] rubwrk h 186 Lecomont ave
 " Elizabeth A student h 2443 7th (C F)
 " Mrs Eva P (wid Edward) h 2267 11th S W

CARROLL FINANCE CO The J F Crile pres T P Carroll vice pres and mgr, Mrs Rosetta H Crow sec S J Huffman treas industrial loans 203 Everett Bldg, Phone JP-3822

" Frank P [Carrie B] wks Goodyear h 1104 Laird
 " Frank R [Irene D] (Carroll Machine Co) h 2443 7th (C F)
 " Geo V h 2212 25th S W
 " Gertrude student h 1203 4th ave
 " Harry J [Bessie H] with Goodyear h 774 E Market
 " Henry B [Dorothy E] wks Goodyear h 2211 Triplett blvd
 " Homer F [Fchel] wks Goodyear h 568 Morning View ave
 " J Stanley [Vera I] bus opr r 379 Beth
 " Jack student h 145 Storer ave
 " James [Anna] wks Goodyear h 1745 Shaw ave
 " James K [Rebecca J] wks Goodyear h 37 E Ralston ave
 " James M student h 1203 4th ave
 " Jane h 1421 Hart
 " Jeremiah J [Katie J] wks Goodrich h 799 Princeton
 " John wks Crouse C P Co r 408 Chittenden
 " John [May] wks Goodyear h 490 Magnolia ave (C F)
 " John R [Olive C] slsmn Walkers Inc h 779 Copley rd
 " John W [Esther A] wks Goodyear h 1138 Linden ave
 " Joseph r 1260 Triplett blvd
 " Laura h 141 Cross
 " Lillian J clk h 109 W Burns ave
 " Mrs Lillie M h 275 Flower ct
 " Lloyd W wks Goodyear-Z Corp h 459 Stevenson av
 " Machine Co (F R Carroll) 2443 7th (C F)
 " Margaret E student h 2212 25th S W
 " Margaret S student nurse h 2443 7th (C F)
 " Margaret W clk **THE A POLSKY CO** h 459 Stevenson ave
 " Mrs Marie clk r 885 Battles ave
 " Mary V h 119 Beck ave
 " Mrs Mattie h 804 Upson
 " Maxine M h 2443 7th (C F)
 " Ola E [Era] wks Goodyear h 548 Eastland ave
 " Mrs Olive beauty shop 14 E Market h 779 Copley road
 " Oliver L mach r 218 Hawk ave
 " Orval landscape gard r 985 Inman
 " Paul [Bertha] r 475 Courtney pl
 " Paul P student h 40 Overwood rd
 " Peter [Rhoda E] (Carroll Printing Co) h 164 E Exchange
 " Printing Co (Peter Carroll) 322 Buckeye
 " Richard h 145 Storer ave
 " Robt J [Stella] clk h 1328 East ave
 " Rose M h 647 Falls ave (C F)
 " Roy [Isora] formn Seiberling R Co h 109 W Burns
 " Saml h rear 840 Bell
 " Saml [Mary] h 429 Willow
 " Terry M [Agnes M] wks Goodyear h 1421 Hart
 " Thos M student h 459 Stevenson ave

CARROLL THOMAS P [Laura M] vice pres and mgr Carroll Finance Co h 40 Overwood rd, Phone UN-2661

" Virginia R h 109 W Burns ave
 " Walter J [Blanchia S] trav slsmn h 647 Falls ave (C F)

CARROLL

" Walter P wks Peoples S Drug h 647 Falls ave (C F)
 " Wm A [Edith A] wks Goodyear-Z Corp h 884 Sheridan ave
 " Wm D clk Postoffice r 852 Berwin
 " Wm F [Dorothy E] wks Goodyear h 690 McQueeney
 Carrothers Anna M stenog U S Stoneware Co h 1754 9th (C F)
 " Carl E h 1754 9th (C F)
 " Geo D [Myral] dr Ak-Kansas C M F h 1754 9th (C F)
 Carruthers C Lyle [Gertrude F] wks Goodyear h 527 Sumner
 " Chas wks J R Fletcher h 904 E Exchange
 " Chester B [Irene F] wks Goodyear h 505 Rentschler ct
 " Chester L student h 527 Sumner
 " Christine h 604 Diagonal rd (Stow)
 " Geo M estimator Com P & L Co h 57 N Adams
 " Mark [Bertha E] wks Goodyear h 718 Warwick
 " Mrs Mildora M (wid Wm) h 505 Rentschler ct
 " Thos stock man Ak Oldsmobile Co r Y M C A
 " W Clyde [Helen M] slsmn Rohner Paper Co h 946 Penn ave
 Carsay Clifton C [Nora C] wks Firestone h 2461 28th S W
 " Goldie L h 251 Poplar
 " Jessie E student h 251 Poplar
 " Luther S h 251 Poplar
 " Nellie V wks Peoples Hosp h 251 Poplar
 " Mrs Sina (wid Louis) h 754 St Clair
 Carslake Brownie [Hazel M] with Firestone h 253 Castle blvd
 " Mary J student h 253 Castle blvd
 Carson Mrs Adelaide S (wid Clair L) h 480 Patterson
 " Albert L lunch room 430 Wooster ave h same
 " Beulah student r 1024 Whittier ave
 " Clarence A [Thelma M] trav slsmn h 1646 20th (C F)
 " Clarence M [Frances W] with Goodyear h s s Kent rd (S L V)
 " Dean E [Kathleen C] clk Goodrich h 774 Noble av
 " E L wks Goodrich r 139 W Long
 " Earl E [Emma B] wks Goodrich Co h 948 Nathan
 " Ed G wks Firestone r 2237 12th S W
 " Edward carp r 52 Cambridge
 " Edward J [Inez E] slsmn R B Biscuit Co h 390 Massillon rd
 " Elmer student h 943 Nathan
 " Ernest W [Gilberta L] h 426 E South
 " Eva beauty opr Byers & Carl h 2141 17th S W
 " Finley [Mary A] h 678 W Bowery
 " Francis J [Mary W] mach Goodrich h 18 Oakdale court
 " Frank R clk Pure O Co h 943 Nathan
 " Frank T [Sarah A] engr Goodrich h 320 Russell
 " Geo L wks Goodyear h rear 213 Barder ave
 " Geo H h 320 Russell ave

CARSON GEORGE J [Isabelle L] (Carson Howes & Roderick) h 199 Edgerton rd Phone FR-7662

" Gertrude S tchr h 480 Patterson ave
 " Guy E [Hazel] wks Firestone h 491 Adkins ave
 " Helen V stenog Gen 1 & R Co h 1056 Chalkier
 " Henry B h 912 S Hawkins ave

CARSON, HOWES & RODERICK (George J Carson Alfred M Howes Wm G Roderick) attorneys and counsellors at law 703-706 2d Natl Bldg Phones BL-5167 and 5168 (see page 40)

" Isabel R student h 480 Patterson
 " James ice retail 211 S Forge h 463 Pearl
 " James C [Lucretia M] truck dr h 678 W Bowers
 " James M [Ruth L] h 22 Oakdale ct
 " Jesse J [Ada L] wks Goodrich h 632 E Crosier
 " Jessie O nurse h 347 Spalding
 " John W clk h 480 Patterson ave
 " L Chester [May] janitor Kent School h 355 S Arlington
 " Luther L wks Bender-Sign Co h 320 Russell ave
 " Marie h 1057 Raymond
 " Mary E clk Ak News Agcy i 382 Rankin
 " Mrs Nellie F h 1767 Faye rd
 " Olive clk h 320 Afton ave
 " Paul J h 320 Russell ave
 " Plem D rubwrk r 975 Brown
 " Ralph A [Elizabeth M] wks Goodyear h 441 Tompkins ave
 " Ralph T [Blanche M] bkpr h 613 W Market
 " Robt [Sarah] wks Goodrich h 943 Nathan
 " Robt L [Edith] waiter h 397 W Cedar
 " Robt S clk h 943 Nathan
 " Roy D [Bessie M] wks Goodrich h 1233 Lakeside
 " Mrs Ruth h 148 Fulton

You Will Be Welcome In
AKRON'S LARGEST BANK

The
FIRST-CENTRAL
 TRUST COMPANY

THE CARMICHAEL CONSTRUCTION CO.

148 EAST MILLER AVENUE



STRENGTH - RELIABILITY
 Continuous Operation for 30 Years
 Without Loss To Any Client

640

BURCH DIRECTORY CO'S

CARSON

" Saml R [Ora M] auto merch h 225 Nieman
 " Sumner J [Louise R] wks Goodyear h 1171 Fa
 Croix ave
 " Thos E [Sarah A] carp h 168 Walls ave
 " Walter student h 463 Pearl
 " Walter C [Lorena] h 463 Pearl
 " Wm R [Ruth O] landscape contr s s W Market h
 same
 Carst Edward F student h 253 Malacca
 " Edward J [Jean A] wks Goodyear h 253 Malacca
 Carston Fred H [Sadie O] golf instructor h 452
 Evers ave
 Carswoll Nathan [Evelyn] wks Firestone h 1264
 Curtis
 Cart Marguerite E student h 597 Alpha ave
 " Rov W [Ruth M] slsmn h 597 Alpha ave
 Carter Albert student h 1264 Sevilla ave
 " Albert D [Marie D] wks Goodyear h 1294 Ken-
 tucky ave
 " Albert L [Elmer] wks Firestone h 31 E Youtz ave
 " Alverlus B [Helen M] contr. elect 564 Wooster ave
 h 634 Noah ave
 " Mrs Ann h 28 Oakdale ave
 " Anthony G student h 1294 Kentucky ave
 " Archie D [Rosemary I] lettercarrier h 1264 Se-
 villa ave
 " Ardis L h 2234 4th (C F)
 " Arthur [Gussie] lab h 53 Elizabeth park
 " Arvill B [Clara B] formn Goodrich h 2784 Nesmith
 Lake blvd
 " Audrey M h 399 Noah ave
 " Bert C [Mabel G] basket mfr h 778 Noble ave
 " Bessie A nurse Dept of Health h 2539 Maplewood
 (C F)
 " Bina H sec to Mrs Matte Robinson h 116 Hamil-
 ton ave
 " Brandon S wks Col Salt Co h 2239 5th S W
 " C Bert [Myrtle V] (Paramount Motor Sales) 790
 S Main
 " C Elizabeth tchr h 79 Kirkwood ave
 " C Emerson [Laura G] contr bldr 16 W Burns ave
 h same
 " C S wks Firestone r 719 Miy
 " C Carl F [Una B] fireman Ak Porcelain Co h 1978
 5th S W
 " Mrs Catherine A (wid Wm H) h 215 Westwood av
 " Chas H [Bessie, M] slsmn h 19 Bachtel ave
 " Chas I [Evelyn L] wks Goodyear h 737 N Howard
 " Chas J [Virginia J] electn h 438 Louisa
 " Chas R [Eloise C] wks Firestone h 1304 Andrus
 " Clay S [Martha M], h 2234 4th (C F)
 " Mrs Cora M (wid Wm B) h 636 Garfield
 " Corwin W [Marle L] wks O B Tel Co h 1787 11th
 (C F)
 " Dallas wks Goodrich h 2239 5th S W
 " Dallas A [Laurayne C] wks Goodyear-Z Corp h
 1188 2d ave
 " David G [Edna L] wks Goodyear h 247 Goodview
 " David O [LaVerne E] wks Firestone h 381
 Pioneer
 " Donald J [Marguerite] h 466 Morning View ave
 " Earl V [Clara M] wks Goodrich h 79 Krikwood av
 " Edward L wks C A Workman h same
 " Mrs Elsie (wid John) h 1294 Kentucky ave
 " Mrs Emma h 2519 Whitelaw (C F)
 " Lihel I stenog h 684 Noah ave
 " Mrs Fern tchr h 26 L Tallmadge ave
 " Floyd [Emma] h 112 W North
 " Floyd E wks Felct R Co h 2234 4th (C F)
 " Frank E [Evelyn] wks Firestone h 513 L Arch-
 wood ave
 " Fred h 1291 Laffer ave
 " Fred L [Roxie A] wks Goodyear h 463 Alpha ave
 " Geo wks Klages C & I Co h 116 W Chestnut
 " Geo I student h 1119 Delta ave
 " Geo F [Lillian I] millwright h 282 Sherman ct
 " Geo H [Willie A] wks Firestone h 60 L Glenwood
 " Geo S casnr Mayfield Adams Co h 862 Copley rd
 " Gerald M [Alease P] with Goodyear h 33 Ross dr
 " Gertrude E h 486 Adkins ave
 " Gladys H stenog Natl R M Co h 399 Noth ave
 " Goodsell R [Edna I] wks Falls Lbr Co h 378
 Moreland ave (Stow)
 " Gude J [Willie M] wks Goodyear h 1293 Honoldt
 " Hamilton C [Frances] tel opr A C & Y Ry h 1319
 Hillcrest dr (C F)
 " Harold L [Bernice M] h 1335 Diagonal rd
 " Harold J h 399 Noah ave
 " Harry F student h 1156 Chester ave
 " Helen r 518 Dorchester rd
 " Helen student h 786 Commins
 " Helen F controller Mayflower Hotel h 218 Park

CARTER

" Hodda L [Flaud M] wks Goodyear h 141 Cutler
 pkwy
 " Howard J [Delta C] wks Firestone h 25 Ido ave
 " Hugh P h 111 Dellenberger ave
 " Ida L wks THE M O'NEIL CO h 778 Noble ave
 " Mrs Ida M (wid Robt P) h 448 Eastland ave
 " J Bernice clk Water Works h 636 Garfield
CARTER J MAYNE [Carol A] asst sec First-Central
 Trust Co h 331 Wildwood ave
 " Jack truck dr r 122 Wooster ave
 " James student h 53 Elizabeth park
 " James C [Blanche I] electn A P Carter h retr
 917 Morse
 " James P [Edith C] h 1260 J Tallmadge ave
 Carter Jenkins Agency Co F F Jenkins pres and
 treas F B Koehler vice pres J H Mahon sec
 ins 68 E Mill
CARTER-JONES LUMBER CO (W F Carter T Nell
 Jones) lumber and coat dealers 182 N Case ave
 Phone HE-3146
 " Joseph E [Margaret H] with Goodrich h 2519
 Whitelaw (C F)
 " Josiah [W Rebecca] h 399 Noah ave
 " Julius R [Hattie] wks Goodyear h 108 Hawk ave
 " Justintan [Ellen] caretaker H K Raymond h rear
 345 Diagonal rd
 " Keith G student h 2234 4th (C F)
 " Kenneth E h 778 Noble ave
 " Kenneth E [Elsie M] wks Goodrich h 2336 5th ct
 (C I)
 " Kire [Mirie K] opr Ak Lins Co h 1046 E Tall-
 madge ave
 " Leslie L shtmtlwr h 574 I lbon ave
CARTER FLOYD D [Sarah Q] Postmaster h 1119
 Delta ave Phone UN-2950
 " Lucile A libran In Goodrich h 26 E Tallmadge ave
 " Luther J [Nina I] wks Goodrich h 157 W Cedar
 " Mrs Margaret (wid Percy) r 396 E Exchange
 " Marjorie A clk Klinder & Keach h 79 Kirkwood av
 " Matthew A [Lthelene S] wks Goodrich h 743 Bis-
 son ave
 " Maxine student h 466 Morning View ave
 " McCoy C [Mac C] formn Goodyear h 534 Brown
 " Mildred E clk THE A POLSKY CO h 195 Ash
 " Naomi G h 636 Garfield
 " Oren D Sgt John Hancock M L I Co h Greensburg
 Ohio
 " Mrs Orsle B (wid Dr Hiram W) h 2328 2d (C F)
 " Palmer student h 1291 Laffer ave
 " Patrick H [Laura R] wks Goodyear h 111 Dellen-
 berger ave
 " Prince S [Daisy M] wks Natl L R Co h 248 N
 Adams
 " Raymond E [Omra B] wks Goodyear h 866 Hazel
 " Raymond E wks Goodyear h 1182 2d ave
 " Raymond S [Mary K] engr Goodyear h 2328 Chest-
 nut blvd (C F)
 " Richard C [Julia L] wks Goodyear h 533 Plum
 " Richard P slsmn r 342 W Market
 " Robt h rear 174 E North
 " Robt student h 1189 Pond View ave
 " Robt h wks Goodyear h 576 Carroll
 " Robt J student h 79 Kirkwood ave
 " Mrs Rosetta (wid Stanley) h 2539 Maplewood (C F)
 " Russell r 124 N Howard
 " Ruth F asst Drs Keller and Schoeneweiss h 523
 Stow ave (C F)
 " S Irven h 1222 2d ave
 " Sallie h 32 N Martha ave
 " Rev Saml J [Dessie L] janitor Goodyear h 1291
 Laffer ave
 " Mrs Sarah (wid Jesse L) h 876 Raymond
 " Theodore T [Florence] wks Goodyear h 772 Cov-
 entry
 " Thos F [Ethel M] dep sheriff h 576 Carroll
 " Thos W wks Peoples Dairy Co r 1226 Bellows
 " Thos W [Ruth R] painter h 2551 Pelton ave
 " Troy C [Lillie M] wks Goodrich h 1189 Pond View
 " Urban W [Bertie C] wks Goodyear h 466 Morn-
 ing View ave
 " Walter H wks Burget I Co r 1390 S Main
 " Warren E [Ida B] (Carter-Jones Lumber Co) h
 182 N Case ave
 " Will [Ida] h 577 1/2 Coburn
 " Wm r 36 1/2 N Howard
 " Wm [Liza] h 1611 East ave
 " Wm J [Iretha] h 1206 5th ave
 " Wm J [Rose M] h 682 Pallsades dr
 " Wm McK [Mabel] watchman Goodwill Ind h 2393
 29th S W
 " Woodrow W h 448 Eastland ave
 Cartmel Mrs Virkie h 1311 Sevilla ave

THEODORE ST. GERMAIN REALTY CO. "Our Customers get the Bargains"

308-311 Ohio Building . Phones Blackstone 9118, 9119 and 9110

AKRON 1933 CITY DIRECTORY

641

CARTNER

Cartner Stephen [Bobbie] wks Goodrich Co h 944 Raymond
 Cartone Guy h 905 Bellows
 " Philip [Mildred] wks City h 905 Bellows
 Cartwright Abraham [Helen] wks Water Works, h 726 Rhodes ave
 " Clyde [Edith] rubwkr h s s E Tallmadge ave
 " Dale student h 1806 Flint ave
 " David [Eva] auto mech h 2279 8th S W
 " E G Inc E G Cartwright mgr hdw 236 Pioneer
 " Mrs Ella O (wid Geo) h 263 Storer ave
 " Ewart G [Bertha H] mgr E G Cartwright Inc h 1478 Goodyear blvd
 " Frank [Alma] wks Goodrich h 1806 Flint ave
 " Galen G [Audrey M] with Goodyear h 1186 Cadillac blvd
 " Harold S [Anna M] h 1753 Ford ave
 " Marvin H [Ella V] electn h 195 Ash
 " R Elizabeth student h s s E Tallmadge ave
 " Sanford L [Margaret E] wks Goodyear h 1190 Dietz ave
 " Wm E [Blanche] (Evelyn Billiards) h 709 Coburn
 " Wm E [Margaret] wks Goodrich h 1375 Oakes dr
 " Winfield S [Goldie B] wks Goodyear h 1753 Ford

Caruso Amelia student h 1568 9th (C F)
 " Americo h 192 Division
 " David [Josephine] wks Goodrich Co h 663 Bellevue ave
 " Emidio [Anna] wks Goodrich h 700 Lucile ave
 " Fred [Susan] h 1568 9th (C F)
 " Geo N [Flora] wks Goodrich h 550 Oxford ave
 " Gregorio [Mary] wks Goodyear h 114 N Walnut
 " James wks Columbia Cleaners h 192 Division
 " James [Lena] wks Firestone h 297 Stanton ave
 " John h 1568 9th (C F)
 " Louis h 1568 9th (C F)
 " Lucy h 157 E York
 " Nick [Madelaine] wks Goodrich h 192 Division
 " Patsy [Josephine] wks Firestone h 374 Montrose
 " Salvadore student h 550 Oxford ave
 " Tony student h 192 Division
 " Tony (Kakis & Caruso) r 74 S Martha ave
 " Victor h 1568 9th (C F)
 " Wm wks Modern S R Shop h 1568 9th (C F)

Caruthers Clarence E [Theima H] slsmn h 108 Alfaretta ave
 " James B [Carrie M] rubwkr r 28 S Martha ave
 " Robt [Helen] student h 863 Avon

Carvelli Joseph [Antoinette] shoe repr 840 W Exchange h 121 Burton ave

Carver Arthur S rubwkr r 125 Ide ave
 " Mrs Blaine J (wid Carlos) h 318 East Park blvd
 " C John h 225 Highpoint ave
 " Eulus A [Hannah] slsmn Ak P Milk Co h 899 Baird
 " Glenn L h 901 Tallmadge rd (C F)
 " J Carl student h 214 Broad blvd (C F)
 " J Louise h 214 Broad blvd (C F)
 " Jesse C [Callie G] carp h 214 Broad blvd (C F)
 " John r 1069 E Market
 " John [Marv M] formn Postoffice h 324 Work dr
 " Lawrence L wks Water Works h 318 East Park blvd
 " Mamie r 364½ Albert pl
 " Mrs Maria (wid Geo W) h 1059 Stroman ave
 " Marian wks 1775 12th (C F)
 " Mrs Martha E (wid Delmar E) h 194 E Brookside
 " Mattie L student h 214 Broad blvd (C F)
 " Oliver C [Ida M] carp h 901 Tallmadge rd (C F)
 " Ruth D clk Co Auditor h 27 N Forge
 " Turley G [Grace E] wks Firestone h 2326 13th S W
 " Wm [Sarah A] wks Imp El Co h 205 W Waterloo rd

Carvin Mrs Florence clk r 2172 9th S W

Cary Mrs Bernice R (wid Albert) h 209 Pfeiffer ave
 " Harold B [Mary K] agt Prud I Co h 1754 Glenmount ave

Casad Milard A clk Erie R R r 175 E York

Casale Frances R student h 201 S Forge
 " John [Antoinette] wks Wise F Co h 201 S Forge
 " Russell J student h 201 S Forge
 " Thos wks Union Serv Corp h 201 S Forge

Casalnovi Domenico h 900 Rhodes ave
 " Rose h 900 Rhodes ave
 " Vito [Helen] h 900 Rhodes ave
 " Wm [Mabel] h 336 Campbell

Casamento Joseph [Mary] gro 180 Cross h same

Casanova Albert J [Agnes R] wks Goodrich h 1248 Louisiana ave

Casbaro Raphael r 88 N Maple

Cascioli Allen A student h 773 Gorge blvd

CASCIOLI

" Bert A [Lillian M] wks Gen F & R Co h 773 Gorge blvd
 " Mrs Lillian M confr 444 E Tallmadge ave h 773 Gorge blvd
 " Mary N student h 322 Crestwood ave
 " Rocco B [Mary M] (Rich & Cascioli) h 322 Crestwood ave

Casdorph Fred E [Justina V] policeman h 836 Hardesty blvd

Case Alfred J [Agnes] coal dir h 870 Berwin
 " Allen L bkpr First-Central T Co h 63 Hurlburt av

CASE CARL J [Myra C] physician and surgeon 637 First-Central Trust Bldg, Phone HE-0524 hours 2 to 4 p m except Wednesday h 277 S Arlington hours 7 to 8 p m Phone FR-4238
 " Carlotta M student h 1734 11th (C F)
 " Clarence D [Kate L] with First-Central Trust Co h 63 Hurlburt ave

CASE CLAUDE H D V M [Anna V] (Akron Veterinary Hospital) h 26 Orchard rd Phone UN-2831
 " Clayton H [Margaret C] wks Ent Mfg Co h 80 Mosser ave
 " Clinton L [Vivien M] atty 214 Delaware Bldg h h 449 F Buchtel ave
 " Mrs Eleanor (wid James A) h 907 School ave (C F)
 " Elizabeth wks Superior P & L Co h 841 Bellows
 " Enrico mach h 841 Bellows
 " Ernest W lettercarrier h 80 Mosser ave
 " Mrs Fern h 637 Fultz
 " Frank [Clara B] meats 1105 Munroe Falls ave (C F) h 1118 same
 " Harold E [Gertrude L] with Ent Mfg Co h 932 Dayton
 " John [Camille] h 1018 Bellows
 " John A student h 870 Berwin
 " John N student h 26 Orchard rd
 " Joseph M [Agnes L] coll Yeaser Co h 291 E Tallmadge ave
 " Lillian E student h 970 Berwin
 " Mrs Margaret R (wid James H) h 965 Wye dr
 " Marion A [Elsie F] wks Ak Lamp Co h 658 Thayer
 " Montie M [Matilda] wks Quaker O Co h 550 Talbot
 " Oscar W [Gladys V] slsmn Security El Co h Mohican dr
 " Pietro [Dolores] h 841 Bellows
 " Poultry & Egg Co (D Polstein, M Rothstein) 449 Wooster ave
 " Ralph E [Louise M] wks Goodyear h 680 Grifton
 " Raymond M [Grace M] service supt Burns Motor Co h 635 Fernwood dr
 " Richard W slsmn h 26 W Dalton
 " Robt W [Kathryn D] tchr h 436 Crestwood ave
 " Russell [Agnes] mech Int Har Co h 1283 Dayton
 " Ruth L clk THE A POLSKY CO h 63 Hurlburt av
 " Saml E, [Lillian F] wks Goodyear-h rear 140 Fulton
 " Walter E [Harriet A] slsmn h 26 W Dalton
 " Walter J [Gladys] ensr O B Tel Co h 2228 19th (C F)
 " Zalia wks Superior P & L Co h 841 Bellows

Casebeer Barrie G [Annabel B] auto serv sta w s Fish Creek rd (Stow) h same

Casebier Forrest R [Myrtle] insp Otis Elevator Co h 1751 Preston ave
 " Freda A student h 1761 Preston ave

Casenhiser A Isadore [Clara C] confr 45 W Thorn-ton h 806 Coburn
 " Catherine nurse StThomas Hosp r 501 Schiller ave
 " Clifford W student h 71 E Mapledale ave
 " Harold A [Ethel M] clk Firestone h 619 N Firestone blvd
 " Richard W with A I Casenhiser h 806 Coburn
 " Robt L h 806 Coburn
 " Wm A [Elizabeth] wks Firestone h 71 E Mapledale ave

Casey Anderson [Gladys] h 42 E Bartges
 " Mrs Anna E h 811 Crestview ave
 " Mrs Anna E (wid Chas C) h 327½ Crosby
 " Chas T [Edna E] wks Goodyear h 228 Para ave
 " Chester A [Florence G] wks Firestone h 106 E Emerling ave
 " Dorothy J student h 1621 Poe ave
 " Francis J h 327½ Crosby
 " Geo T in charge Municipal Parking Ground No 2 r 22 N Bates
 " Gertrude C student h 1621 Poe ave
 " Helen h 305 Goodview ave
 " James student h 327½ Crosby
 " James W [Alice G] rubwkr h 1040 Fairbanks pl
 " Mrs Jennie A (wid Patrick S) h 137 N Portage path
 " Jesse C [Zelia] mach r 163 S Arlington

TAWNEY'S ICE CREAM COSTS WONDERFUL NO MORE

642

BURCH DIRECTORY CO S

CASEY

" John B [M Eliza] mstr Akron University Club Co h 449 E Buchtel ave
 " John L [Maud C] wks Bateman Radio h 696 Rose-lawn ave
 " Lawrence W [Eleanor] wks Sumner Co h 1155 Brown
 " Mary J student h 228 Para ave
 " Mrs Muttie A h 188 Munroe Falls rd (Stow)
 " Muriel R h White Pond dr
 " Noble P [Adelaide D] wks Ak P Milk Co h 136 Morrison ave (C F)
 " Norman G [Madge A] h White Pond dr
 " Opal F wks R A Floyd h 2645 Cook (C F)
 " Patrick [Catherine] wks Goodyear h 1621 Poe ave
 " Roger L [Nellie I] barber C C Watson h 20 W Long
 " Theodore [Inez] barber 1769 State rd (C I) h 785 Avon
 " Thos student h 327 1/2 Crosby
 " Thos W [Portia C] vice pres Seiberling Latex Products Co Barbeton O h Wheaton rd
Cash See also Kasch
 " Mrs Anjoe h 384 Campbell
 " Betty M student h 1604 23d (C F)
 " Chas E janitor Stow School h 133 Liberty (Stow)
 " Mrs Elizabeth L h 726 School ave (C F)
 " Fannie B h 406 Fuller
 " Fletcher N [Lena B] wks Goodyear h 406 Fuller
 " Harry B [Helena G] with Goodrich h 1604 23d (C F)
 " Helen S wks Falls R Co h 840 Horace ave (C F)
 " James M [Bessie V] wks Goodyear h 405 StJeger
 " Kenneth H [Dorothy D] wks Goodrich h 1120 Packard dr
 " Pearl wks 64 MtView ave
 " Saml R [Lucy R] pipeftr A C & Y Ry h 1529 Englewood ave
 " Stewart h 384 Campbell
 " Treadwell W h 406 Fuller
 " Verna J student h 709 Sawyer ave
 " Walter r rear 208 Iods
 " Walter S [Lena M] wks Goodyear h 511 Talbot
 " Wm A [Coria M] wks A C & Y Ry h 186 1/2 Ford ave
 " Wm I [Edna R] wks Goodyear h 709 Sawyer ave
 " Wm R [Esther E] wks Goodrich h 143 Thorndale ave (Stow)
Cashdollar John r 350 Campbell
Cashen Mrs Arlene J h 125 Gilbert et (C I)
 " Harry A clk S S Cashen h 614 Ashland ave (C F)
 " Joseph [Agnes] h 1828 Spade ave
 " Saml h 1828 Spade ave
 " Sylvester S [Mary R] auto serv sta 1304 Diagonal rd h 644 Ashland ave (C I)
Cashon John H [Mary A] wks B & O R R h 783 Harvard
Cashmere Ann stenog h 556 Robinet et
Caskey Albert B carp h 130 S Balch
 " Betty J student h Waldorf dr
 " Chas E [Emma B] h 61 Mull ave
 " Dewey O escrow officer Guarantee I & T Co 1 87 Hawthorne ave
 " Mrs Ella M (wid Frank) h 650 Thayer
 " Howard A [Florence M] bkpr h 659 Iovers lane
CASKY JAY M [Anna M] asst treas First-Central Trust Co h Waldorf dr
 " John A [Olive M] h 406 Berty ave
 " John W carp h 139 S Balch
 " Nellie h 130 S Balch
 " Robt J student h Waldorf dr
 " Zorah D tchr h 1129 Carey ave
Caskie Mrs Barbara (wid Saml) h 200 W Buchtel ave
 " Wm A [Anna D] drtismn B & W h 1996 11th S W
Casler Mrs Myrtle M beauty shop 1071 W Exchange h 1028 Jefferson ave
 " Roy F [Irene E] electn h 1096 Beardsley
 " Vivian N student h 1028 Jefferson ave
Caslon Press (P E Parker) printers 298 E Cuya Falls
Casmar Frank student h 1853 18th S W
 " Joseph clk h 1853 18th S W
 " Lewis [Juanita] wks Goodrich h 10 E Cedar
 " Service Station (W P Milton) 9 S Case ave
Caener Dorothy comp opr Goodrich r Y W C A
Cason Mrs Frances B (wid John P) h 223 Russell ave
 " John P clk, Acme No 24 h 223 Russell ave
 " Lymons [Marie] lab h 850 Bellows
Caspari Ralph E [Matilda M] ins 67 Hawthorne ave h same
Casper Clarence [Mattie] lab h 1201 Wellman et
 " Lina h 1201 Wellman et
 " Mrs Marie E (wid Wm) h 339 Black
Cass Chas A [Lillian E] cooper h 372 University pl
 " Eva B adj, THE A POLSKY CO h 147 S Forge

CASS

" John W [Lottie M] formn Am H R Co h 210 Spicer
 " Mrs Mary (wid Frank) h 147 S Forge
Cassaday Mrs Isabelle r 144 Hudson rd (Stow)
Cassady Clyde P [Myrtle M] wks Goodrich h 777 Tallmadge rd (C F)
 " Harry B [Mollie M] wks Quaker O Co h 2810 Northland (C F)
Cassel Allen V [Hester] painter h 360 Pine
 " Wm A [Lucy L] railroadr r 515 Talbot ave
Casselberry Clyde R [Mamie J] carp h 714 Florida
Casselman Willard [Laura E] h 95 Hamilton ave
CASSERLY JAMES F [Myrtle F] div plant supervisor Ohio Bell Tel Co h 730 Ecton rd
 " Jane S h 710 Ecton rd
Cassiday Alice J student h 1191 S Arlington
 " Richard F [Virginia] dr Ohio Ed Co h 1191 S Arlington
Cassidy Allan h 383 Reed ave
 " Andrew [Catherine C] mach Goodyear h 705 Lumiere
 " Mrs Anna M (wid James) h 1389 Newton
 " Bert J [Anna] mach h 32 Ames et
 " Mrs Catherine (wid Patrick) h 275 E Glenwood ax
 " Clarence M [Lena P] slsmn h 1004 Collinwood ax
 " Edward J slsmn (eylon Tire Co h 275 E Glenwood ave
 " Ernest A [Violet D] wks Firestone h 442 F Tallmadge ave
 " Gaylord student h 102 S College
 " Geo I [Nettie H] with Goodyear h w s Park dr (S I V)
 " Georgia student h w s Park dr (S I V)
 " Harry C formn Klages C & I Co h 186 Jesse ave
 " Jack W h 824 N Howard
 " Matthew M craneman h 22 E Crosier
 " Michael H [Grace] clk Kroger G & B Co h 1389 Newton
 " Mrs Mollie (wid Wm) h 294 Ido ave
 " N Frank [Minnie] barber h 275 E Glenwood ave
 " Neal F [Ruth D] wks Gen T & R Co h 518 Schuller
 " Paul W student h 1004 Collinwood ave
 " Ray [Ethel I] r 454 Black
 " Raymond O [Ethel I] wks Firestone h 383 Reed ay
 " Robt H h 275 E Glenwood ave
 " Sarah A h 22 E Crosier
 " Mrs Sarah J (wid Frank D) h 112 Overwood rd
 " Thos J [Mary E] supvr Gen T & R Co h 286 Knights ter
 " Walter h Thos Sutton n s W Market
Cassidy John [Billie] rubwkr h 1038 6th ave
Cassler Clement [Ellen H] wks Goodrich Co h 740 StClair
 " Sheldon F [Gertrude M] h 107 W Crosier
Cassleton I and Improvement Co W A Johnston pres and treas Mrs Minnie B Johnston vice pres G E Johnston sec 208 Delaware Bldg
Cassley James T [Faye M] supvr Gen T & R Co h 874 Wilmot
 " Wm J [Ethel R] mech engr h 555 Moreley ave
Castanaro Jiro [Rose] tailor Bond Clo Co h 263 Noah ave
 " Mae C clk Goodyear h 263 Noah ave
 " Philip M surveyor h 263 Noah ave
Castanzo Rosario [Theresa] lab h 900 Nathan
Castee Alma B stenog Allard-S-I r h 755 Bisson
 " James E [Julia P] plbr r 29 Gregory ave
 " Ralph M [Bertha] wks Goodrich Co h 755 Bisson
 " Mrs Rosalie h 1499 Aster ave
Castellana Joseph h 253 E Tallmadge ave
Castello Allen D [Genevieve M] wks Phila R W Co h 605 W Thornton
 " Benj D clk Red Raven Oil Co h 990 Pardee ave
 " DeWitt D [Leona S] real est 713 W Bowery h 990 Pardee ave
 " Maurice V h 990 Pardee ave
Caster Luurt h 1155 Manchester rd
 " Roy D [Nora M] wks Biggs B W Co h 235 Kryder
Casterline Fred H [Bessie A] bkman Penna R R h 312 Helena et
 " Patrick [Edith] lab h 268 Coddling
Casterton Apartments 84 Casterton ave
 " G Wm h 2074 Germine (C F)
 " Mrs Harriet L (wid Thos) h 58 Dodge
 " Thos E [Margaret K] bkpr Windsor B & S Co h 637 S Sunset View dr
Castillo Mahlon G [Mary E] rubwkr h 261 Pauline
Castle Club 1769 State rd (C F)
 " Frank r 358 Grant
 " Frank h 259 W Center
 " Frank R h 294 Brown

DIRECTORY ADVERTISERS
 ARE DEPENDABLE—NOT "FIRE SALE" ARTISTS



CHARVOZ SALES, Inc. "Roll of Honor"

275 East Market St. Phone Jefferson 3141

AKRON 1933 CITY DIRECTORY

643

CASTLE

- " Fred W [Elizabeth M] mech enar Water Works h 298 Grove
- " Geo C [Erlene I] slsmn h 109 Bittman
- " Jessie student h 259 W Center
- " Joseph wks Goodrich h 259 W Center
- " Orrin C [Lillian] h 109 Bittman
- Castleberry Mrs Lucille (wid John) r 126 F Crosier
- Castleman C Walter [Ollive] elec engr h 371 Cloverdale ave
- " Lillian bkpr h 449 Beechwood dr
- Cistner Albert R [Louise P] wks Goodyear h 586 Melrose
- " Evan M h 515 Kling
- " Francis J student h 522 Melrose
- " J Leroy [Pearl F] wks Goodyear h 522 Melrose
- " John A student h 356 Crosby
- " Joseph h 522 Melrose
- " Mrs Katherine (wid Geo) h 515 Kling
- " Lawrence I wks Goodyear-Z Corp h 356 Crosby
- " Mary E clk O F Tel Co h 356 Crosby
- " Patrick S h 356 Crosby
- " Mrs Sarah h 356 Crosby
- " Wayne F [Verna L] wks Ak News Agcy h 1240 Herberich ave
- Casto A Geraldine h 78 F-Archwood ave
- " Adelaide F h 1170 Bittner pl
- " Anna h 876 East ave
- " Camdon [Anna B] wks Goodyear h 552 Chittenden
- " Carlos [Goldie G] wks Firestone h 659 Harvard
- " Catherine F h 78 F Archwood ave
- " Dewey D [Belle G] wks Goodyear h 519 Talbot av
- " Donald C [Lula F] wks Firestone h 1205 Victory
- " Mrs Dora J phone opr Ohio Edison Co h 78 E Archwood ave
- " Foy F [Lillian O] wks Firestone h 330 Reed ave
- " Mrs Hattie (wid C L V) h 87 W Thornton
- " Jennings B [Ruth V] (Cummins & Casto) h 245 Cranz pl
- " John [Bess M] wks Firestone h 1336 Grant
- " Joseph h 659 Harvard
- " Joseph A [Janettie] h 17 Ardella ave
- " Mrs Mary (wid Clem) h 969 Marlon pl
- " Okey S [Gertrude M] wks Goodrich h 1170 Bittner place
- " Oma G h 659 Harvard
- " Orville E [Bessie L] wks Firestone h 1233 Welton
- " Ithos [Blanche P] wks Albrecht Bakery h 866 Grant
- " W Delmar [Maud O] wks Firestone h 1247 Burkhardt ave
- " Warren [Hattie] wks Peoples D Co h 17 Ide ave
- " Wm A [Lena F] wks Goodyear h 664 Roscoe av
- " Wm C h 17 Ardella ave
- Caston Henry E [Nettie C] mach h 788 Yale
- " Leary A [Belle R] wks B & W Co h 1267 W Wilbeth rd
- " Mildred I clk Summit Co Health Dept h 1267 W Wilbeth rd
- " Ralph H student h 788 Yale
- " Walter M clk F B Allison h 1267 W Wilbeth rd
- Castonguay Amlie J student h 443 Thomas ct (C F)
- " Mrs Josephine A (wid Leger S) h 443 Thomas ct (C F)
- " Leger J wks Goodyear h 443 Thomas ct (C F)
- " Victor M h 443 Thomas ct (C F)
- Castro Wm A [Mary] h 887 Hasnes
- Castronova Paul [Nancy] h 718 Carpenter
- Caswall Mrs Harriet E (wid Robt I) h 92 Dick ave
- " Henrietta J h 22 W York
- " Katherine B prin Saml Findley School h 22 W York
- " Olivia E smstrs Children's Hosp h 22 W York
- Caswell Ernest L [Ruth A] clk A C & Y Ry h 297 Pauline ave
- " Geo N wks Haughton E & M Co r 1015 Dan
- " Mrs Orpah C (wid Chas) h 11 Ambrose ct
- " Whitefield A student h 297 Pauline ave
- Cata John r 1251 Moore
- Catalano Anna h 222 Furnace
- " Mrs Dena h 515 Pauline ct (C F)
- " Joseph student h 222 Furnace
- " Leonard [Josephine] h 319 Patterson ave
- " Leonard [Margaret] gro 222 Furnace h same
- " Saml student h 319 Patterson ave
- " Saml [Anna] h 425 W Bartses
- " Stephen [Grace] wks Goodrich h 447 Spalding
- " Steve student h 319 Patterson ave
- Catalino John [Caroline] h 1127 Inman
- " Mary A student h 995 Hammel
- " Saml [Frances] wks Firestone h 995 Hammel
- " Wm h 995 Hammel

CATANEA

- Catanea Saml [Mary] shoe repairing 893 1/2 N Howard
- r 832 Aberdeen
- Catania Joseph [Carrie] h 629 Patterson ave
- Catazaro Mrs Catherine gro 347 N Howard h 9 W Loda
- " Saml clk h 9 W Lods
- Cate Birdwill F [Hazel M] wks Firestone h 466 Courtney pl
- " Claude C [Rose] wks Goodrich h 647 E Exchange
- " Mrs Louise V h 155 Cole ave
- " Mrs Mildred (wid Michael B) h 875 Chester ave
- " Paul B clk Firestone h 875 Chester ave
- " Willard W [Blanche O] wks Goodrich h 1225 N Howard
- Catene Joseph [Josephine] h 675 Dorothy ave
- Cater Joseph E jr student h 243 W Chestnut
- " Mrs Rose E (wid Joseph E) h 243 W Chestnut
- Cates Isaac A [Alma K] wks Goodyear h 1196 Lindsay ave
- " Rufus P [Ida B] billiards 778 S Arlington h 1196 Lindsay ave
- Cathcart Geo R [Lillian V] wks Gen T & R Co h 62 Detroit
- Cathcart Marvel tchr h 627 W Market
- Cathers Eleanor M h 730 Upson
- " Mrs Ella J (wid Ellsworth) h 2113 2d (C F)
- " H Louise h 730 Upson
- " Olive C tchr h 2113 2d (C F)
- " Orville E [Georgia L] with R J Cathers h 730 Upson
- " Robt J [Beatrice F] chas 124 E Market h 1628 14th (C F)
- Cathey Geo C [Mary] wks Goodyear h 366 Homestead
- " Hayden M [Gay G] cook h 1368 E Market
- " Imogene C student h 22 S Martha ave
- " Luther R [Elizabeth] wks Goodyear h 22 S Martha ave
- " Max cook Cottage Lunch
- " Minnie wks Goodyear h 712 May
- " Mrs Nora (wid Wm) h 712 May
- " Roosevelt [Myrtle] wks Goodyear r 1220 Duane
- " Wm C [Berta E] painter h 712 May
- CATHOLIC SERVICE I FAGLE** W A Walsh pres
- I C McQueeny sec and treas 282 W Market
- Phones FR-5168 and 5169
- Catlett Gilbert W [Elizabeth] wks Goodyear h 141 Fulton
- " James C [Bertha G] wks Goodrich h 1187 W Waterloo rd
- Catlin Earl B [Ethel M] h 1025 Judges ct
- " James carp r 112 Aetna
- " Mrs Jessie V (wid John T) h 238 Rhodes ave
- " June D student h 238 Rhodes ave
- " Russell [Marion] clk h 1602 Pilgrim
- " Wm H [Gertrude] wks Goodyear h 445 Alexander
- Catlow Alfred [Gertrude I] gro etc 2270 Manchester rd h Manchester rd R D 5
- Cato Andrew student h 1221 McIntosh ave
- " Gabriel h 1221 McIntosh ave
- Catos James r 1315 E Market
- Catron Guy M [Virginia B] wks Goodyear h 237 Avery pl
- Catt Claude M auto painter h 62 Cook
- " Doris L student h 62 Cook
- " Harold W [Ruth] chemist Goodrich h 111 Dawes
- " Hilda P clk Gen T & R Co h 62 Cook
- Cattanach James carp r 470 Whitney ave
- Cattell Chas E acct Goodyear r 595 Gage
- Catton Nell L wks Goodyear r 1059 N Howard
- Cattran Bros (J B and Wm) contrs plastering 900 Baughman
- " Frank H student h 900 Baughman
- " John B [Edith] (Cattran Bros) h 900 Baughman
- " Wm [May N] (Cattran Bros) h 837 Peckham
- Cattrell Harry C [Marie B] wks Firestone h 392 Beechwood dr
- " Mrs Luella (wid Wm A) h 1078 Raymond
- Catullo Adolph F [Inez] wks Goodyear h 839 Gorge Blvd
- Cauble Wm C [Lillian F] phys 400 Brooklands h same
- Caudill Mont V [Ruby M] wks Goodrich h 602 Johnston ct
- " Verna wks 191 Casterton ave
- " W Odell painter 1st Central T Bldg r 1074 Taylor
- " Wm A wks Goodyear h 410 StLegr ave
- " Zeph M h 410 StLegr ave
- " Zora M h 410 StLegr ave
- Caudle Joseph P [Mildred I] auto mechanic h 589 S Arlington
- Cauffiel John [Eloise H] wks Goodyear-Z Corp h 333 Trigonla dr

B. F. FREDERICK & SON
86 EAST THORNTON STREET
-At New Viaduct

COAL

MOTOR TRUCKING
Phone Franklin 0312

THE DAUNTLESS PLUMBING & ELECTRIC CO. 18-22 E. State St. PHONE FRANKLIN 8109

ELECTRIC WASHERS, IRONERS AND SWEEPERS

644

BURCH DIRECTORY CO'S

CAUFFIELD

Cauffield Edw J [Mildred W] phys 403 Akron S & L Bldg h 81 Mayfield ave
 " Edwin W jr student h 81 Mayfield ave
 Caughey Robt H slsmn So Ak Awning Co r 868 Harvard
 " Wm r 868 Harvard
 Caughling Florence F h 25 N Forge
 Caul Mrs Margaret r 732 Rhodes ave
 Causa Pasquale [Anna] shoe repr 221 Wooster ave h 683 Rhodes ave
 Causlin John [Mar] auto serv station h 1155-Collinwood ave
 Causman Frank [Elizabeth] custodian Douglas Apartments h 174 Locust
 " Jay J wks Goodyear h 53 N Union
 " Jean F student h 278 Crosby
 " Nicholas J [Grace E] printer Austin Print W Co h 53 N Union
 " Paul F student h 278 Crosby
 Cauthen Everett [Caroline] lab h 22 Gregory ave
 Cavallo Paul [Rosie] wks Goodyear h 632 Baird
 Cavannaub Ebenzer W [Vivie A] wks Firestone h 1267 Kellogg ave
 " Edmund R [Anna B] wks Firestone h 1316 Dietz
 " Elnora student h 1190 Laird
 " James h 102 Front
 " James P h 1267 Kellogg ave
 " Wm L [Rose L] wks Firestone h 102 Front
 Cavany Beatrice M clk h 880 Bess ave
 " Wm C [Bessie A] bkmm B & O R R h 197 E Buechtel ave
 Cave Lander K [Nelle M] carp h 1224 Portage tr (C F)
 " Robt D [Elizabeth E] (B' & B Steak Station) h 1753 24th (C F)
 " Wm [Lulu] slsmn h 1783 24th (C F)
 Cavender Howard M [Marie M] wks Firestone h 1360 Junior ave
 " Joseph [Shirley] h 216 Smith
 Cavern Grace L mgr N Y Permanent W Shop h 22 E State
 Caves Myrtle W tchr h 222 Twin Oaks rd
 Cavich Mrs Dotena (wid Vaso) h 1014 Raymond
 Cavilleer Curtis M [Evea M] slsmn h 2612 Leland ave
 " Curtis M jr student h 2512 Leland ave
 Cavitts Thos slsmn r 207 E Mill
 Cayley Mrs Ida (wid James T) h 1561 Stadelman av
 " John D [Emma I] h 216 W Crozier
 Cawthorne James W [Ethel M] clk Lemaster Bros h 141 Annadale ave
 Caylor Mrs Carrie wks Goodyear r 1446 League
 Caynor Clyde N [Genevieve] wks Goodrich h 819 Amherst
 Cayton Chas C [Daisy V] truck dr h 2324 11th S W
 Caywood Benj C h 455 Perkins
 " Stanley W [Fay] with Goodrich h 380 Ridgewood road
 Cazahl John B lab r 18 S Howard
 Cazette Millard clk Erie R R r 323 Union pl
 Cazin Joseph [Rose] h 631 VanEverett ave
 Cea Dominic h 1062 Grant
 " Roderrick h 1062 Grant
 " Tony [Otanzia] wks Firestone h 1062 Grant
 Cecil James B [Erma G] h 754 N Howard
 " John M [Florence M] clk Walhaven Inc h 1309 Lakeside ave
 " Mrs Pearl wks 137 Casterton ave
 Cockler Frank A [Marguerite M] slsmn Hdw & S Co h 1726 8th (C F)
 Cedar Laundry & Dry Cleaning Co (F H Kinney R A Mitzel) rear 127 W Cedar
 " Richard J rubwkr r 198 W Miller ave
 " St Confectionery (Louis Thomas Nick Yanko) 238 W Cedar
 Ceder Lewis H [Ruth D] wks Penna R R h 1638 19th (C F)
 Cederskold Frank W [Mary O] wks Goodyear h 453 Rhodes ave
 Coglar Amalia student h 177 F South
 " Frank student h 177 E South
 " John h 177 E South
 Cehrs Glenn P [Florida L] agt Mt I Co h 473 Inman
 " Juanita M student h 473 Inman
 Cekoskey Matthew W [Elaine] clk A & P T Co h 1332 Dietz ave
 Celement Stephen wks Mrs Helen Fioaslu r 1223 Sweltzer ave
 Celetti Fred [Mary] h 1048 Hazel
 Cella Wm [Bertha] h 445 Marview ave
 Calley Mrs Emma A h 761 Notre Dame ave (C F)

CEMENT

Cement Products Association Frank Owen pres Frank Ellis vice pres J E Mackey sec and treas 640 N Main
 Cence Raymond T [Belva E] rubwkr h 1437 Redwood ave
 Cencius Mrs Anna h 301 W Cedar
 Cenger Mrs Mary wks Mayflower Hotel h 459 Alexander
 " Michael student h 459 Alexander
 Censky Fred F [Julie W] acct Firestone h 891 Hereford dr
 Center Dry Cleaning & Pressing (John Gulka) 120 W Bowery
 " Fleen h 363 Lakeside ct
 " Mrs Frances L h 169 Harbor
 " Parking Ground (D D and G J Sullivan) 218 and 221 S High
 " Smoke Shop (Milton Kleiman A Bleiman) 9 E Center
 Centola Angelo [Rose] wks Goodyear h 327 Patterson
CENTRAL ACCEPTANCE CORPORATION F A McGinness branch mgr automobile financing and personal loans 401 First-Central Trust Bldg Phone BL 5189
CENTRAL ASSOCIATED REALTY CO The P H Schnelder pres and gen mgr W C Hall vice pres Mabelle C Stein sec G H Dunn treas 403 Ohio Bldg Phone FR-9816 field office 471 Rose Blvd Phone UN-4512 (See right top margins)
 " Dry Cleaners (Kay Shanavar) 556 Grant
 " Fuel Inc N W Berry pres and sec F D Berry vice pres and treas A W Power mgr coal 75 N Main
 " Furniture Co (Mrs Bertha Fish) 40 S Howard
CENTRAL GARAGE CO The I S Myers pres G W Billow sec Harry Williams treas A L Jones gen mgr auto storage washing - lubricating - batteries tire repairing etc 120-160 Ash Phones BL 5158 and 5159 (See page 50)
CENTRAL HARDWARE & FACTORY SUPPLY CO The James B Pergrin pres and treas Max V Pergrin vice pres Henry Monath sec 200 and 202 S Main Phones BL-3138 and BL-3139
 " Hat Cleaning Shop (J Katsaris) 35 D Mill
 " High Confectionery (W H Knobloch) 90 S College
 " Hotel (Nick Augustus) 21 N Broadway
 " Inspection & Weighing Bureau I J Chapman inspector 21 S Main
 " Mfg Jewelry Co (C F Forster) 21 Central Office Bldg
 " Market Co W J Laub pres F I Laub vice pres C L Wilcox sec and treas oprs Central Market 125 S Main
 " Office Building 85 S Main
 " Ohio Paper Co Russell Perry rep Medford Bldg
 " Park-Ade (Thos Bicketton) auto parking 108 W Bowery
 " Police Station 158 S High
CENTRAL UNION DISCOUNT CO The D W Kaufman pres H J Steiner vice pres I N Steiner sec Dan W Kaufman treas mortgage loans on real estate 204 Delaware Bldg 139 S Mun Phone HE-8137 (See page 109)
 " Vocational Bureau Merrill D Wright mgr 203 Buckeye Bldg
 " Wet Wash Laundry (Florian Birbura) rear 184 Stanton ave
 Century Express Lines Inc H V Kreider agent motor trucking 597 S Main
CENTURY INDEMNITY CO The Godard Insurance Agency gen agents 610 and 611 Metropolitan Bldg Phone FR-4315 (See page 80)
CENTURY SERVICE (F C Hecky Geo A Knofler) complete automobile service and supplies 304 W Market Phone JI-4014
 Ceote Steve r 513 N Cise ave
 Cephas Byron gard h 25 Aqueduct
 Cerecki Theodore billiards 1166 S Main r 807 Berlin
 Cerepko Anthony [Susie] wks Firestone h 1169 Brown
 " Pearl R wks Firestone h 1169 Brown
 " Wm L wks Gen T & R Co h 1169 Brown
 Cermak Anna h 38 E Rosewood ave
 " Chas I [Bessie M] with Gen Electric Co h 134 Lincoln ave (C F)
 " John [Julia] wks Firestone h 38 E Rosewood ave
 " Joseph (Akron Builders Glass Co) 117 McCoy
 Cernance Mary E wks P C Handerson
 Cernava Andrew [Katherine] wks Firestone h 1403 Hart
 " Geo student h 1403 Hart
 " John student h 1403 Hart
 " Peter student h 1403 Hart

THE CENTRAL ASSOCIATED REALTY CO. 403 OHIO BUILDING

SUNSET VIEW SUBDIVISION WE WILL AID YOU IN FINANCING YOUR LOT OR BUILDING

AKRON 1933 CITY DIRECTORY

645

CERNUTO

Cernuto Tony [Catherine A] wks Goodrich h 1189 Sherman
 Cerosky John mldr h 1271 Sevilla ave
 " Marie wks Firestone h 1271 Sevilla ave
 " Michael student h 1271 Sevilla ave
 Cerosvsky Andrew [Anna] wks Portage Country Club h 436 Selzer
 " Geo h 153 Millhoff ct
 " John h 153 Millhoff ct
 " John h 436 Selzer
 " Mrs Mary h 153 Millhoff ct
 Corra Clara A student h 1186 Wilbur ave
 " Roy [Lila G] wks Firestone h 1186 Wilbur ave
 Certain Howard G [Maude N] clk Kroger G & B Co h 2358 Roth dr (C F)
 Cervellino Anthony [Rose] h 399 E Glenwood ave
 " Josephine student h 399 E Glenwood ave
 Cervellone Anthony [Anna] lab h 903 Nome ave
 " Leon t h 903 Nome ave
 " Saml T student h 903 Nome ave

CERVENKA EDITH G sec and treas Akron Bronze & Aluminum Co h 222 W Miller ave Phone HL-3661

Cerveny Andrew [Catherine] gro etc 247 Kelly ave h same
 " Andrew jr clk A Cerveny h 247 Kelly ave
 " Helen clk A Cerveny h 247 Kelly ave
 " John P h 247 Kelly ave
 " Paul h 247 Kelly ave
 Cesnik Joseph H [Helen] wks Goodrich h 519 Parkdale dr
 Cessana Norman wks Ak Hotel h 323 Union pl
 Cessna Clifford K [Marie] bkpr E O Gas Co h 2472 4th (C F)
 " Clyde A student h 290 Black
 " Earl W [Edna M] h 92 W Miller ave
 " Ira P [Ruth V] h 305 King dr (Stow)
 Cetnarowski Elizabeth student h s s Sparhawk ave
 " Jacob student h s s Sparhawk ave
 " John [Josephine] h s s Sparhawk ave
 " Joseph h s s Sparhawk ave
 Cetrone Flisa A h 1013 Meridian
 " Valerio wks Goodrich h 1013 Meridian
 Cevasco Edmund D [Marguerite H] watch repr 790 N Main h 240 Power
 " Mrs Mary (wid Salvador) h 240 Power
 Cevini Guy h 556 Dayton
 " Steve [Carmella] wks Goodyear h 556 Dayton

CEYLON-TIRE (O) (Ray E Purviance) distributors of General tires tire repairing etc 12 S High, Phone BL-5183

Chaboudy Alexis h 1015 Neptune ave
 " Frank R [Ruth A] h 1066 Triplett blvd
 " Franklin A [Anna] mach h 713 Storer ave
 " Howard [Lillie B] wks Goodyear h 1015 Neptune
 " Wm [Emma] mach h 713 Storer ave
 " Wm C [Ethel J] tire reprmn h 618 Gage
 Chacey Abner P h 541 E Kent rd (Stow)
 " Alice tchr h 541 E Kent rd (Stow)
 " Chas T [Miriam C] wks Goodrich h 974 Mercer rd (Stow)
 " Helen M stenog First-Central T Co h 541 E Kent rd (Stow)

Chack Anthony student h 337 Hickory
 " Frank [Bessie] wks Goodrich h 337 Hickory
 " Laura student h 337 Hickory
 " Stanley h 337 Hickory
 " Walter h 337 Hickory
 Chacon Joseph H [Dilla] porter Portage Hotel h 463 Lucy

Chadbourne Chas D [Bernadine E] wks Goodrich h 2213 11th S W
 " Chas L [Ann L] wks Goodrich h 1295 California ave
 " Louis D clk h 1295 California ave

Chaddock Chas W [Ada] wks Goodyear h 1609 Brown
 Chadima Mildred h 76 W Salome ave
 Chaddock Carl W [Clara D] wks Goodrich h w s Hyde Park ave
 " Johnson P [Violet R] wks Goodyear h 49 S Johns
 Chadwell Augusta clk State Cleaners & Dyers r 27 Broad

" James L [Lee V] wks Firestone h 630 Inman
 Chadwick Ason R rubwkr r 421 Sumner
 " Forrest O [Hazel N] wks Goodyear h 1269 5th
 " Harry L [Bernice R] mgr Firestone Farms h same
 " Mrs Hazel N beauty shop 1269 5th ave h same
 " Jessie V student h 1269 5th ave
 " John M [Barbara H] with Peoples Medical Clinic h 371 Cloverdale ave
 " Joseph J [Lillian] h 796 Diagonal rd
 " Leo M [Mary E] wks Goodyear h 444 Alpha ave
 " Mrs Mary C h 547 Lovers lane

CHADWICK

" Raleigh F h 1269 5th ave
 " Russell bus dr r 50 W South
 " Wm M [Mary F] h 19 Goodwin ave
 Chafers Miller C [Ida] porter Eastern C R S Co h 371 Washington
 Chaff Frank [Theresa] auto repr 925 Grant h same
 " Frank jr student h 925 Grant
 " Louis M student h 925 Grant
 Chaffee Albert R [Ethel A] agt Union News Co h 1045 Oakland ave
 " Blon L [Vera M] h 842 Huron
 " Mrs Flora D (wid James) h 1572 Goodyear blvd
 " Lucina student City Hosp h 39 Arch
 Chaffin Nelson S [Mildred L] contr bldr 921 Woodward ave h same
 " Willard S [Della M] clk First-Central T Co h 994 Amelia ave

Chalm Mrs Carrie G h 497 Oxford ave
 " Claude E [Edna L] adj Colonial F Co h 2014 Wiltshire rd
 " Cleaners (A B Grossman S Weissfeld) 501 E Exchange 430 Wooster ave and 338 E Cuya Falls

Chakalos James S [Tessie] clothes pressing 346 W Exchange h 107 Westmoreland ter
 Chakan Michael [Helen J] wks Goodrich h 413 Fuller
 Chakiris James [Betsy Ross Lunch] 1090 S Main
 Chakuroff R-walter r 525 1/2 S Main
 Chalfant Dolly student h 412 Reed ave
 " Donald E h 412 Reed ave
 " Edward J student h 262 N Adams

" James A [Anne E] dr Yankee Limes Inc h 367 N Adams
 " James A [Iena R] brkmm B & O R R h 262 N Adams

CHALFANT, JOSEPH G pres and gen mgr Summit Mold & Machine Co h 238 Crescent dr Phone FR-1834

" Ietha M student h 576 Belden ave
 " Michael R [Rina] engr B & O R R h 378 Cleveland
 " Noel B [Lillian B] condr B & O R R h 518 Storer
 " Mrs R Ada (wid James B) h 181 Stone
 " Raymond L [Blanche L] mech Goodrich h 576 Belden ave

" Robt G clk h 412 Reed ave
 " Walter I [Flma L] wchmn h 412 Reed ave
 " Walter L [Roma P] mach Summit M & M Co h 334 E Catawba ave
 " Wm J [Alice H] brkmm A C & Y Ry h 181 Stone

Chalk John [Helen] wks Goodyear r 678 Sylvan ave
 Chalker Frank E [Ethel F] h 420 Hillwood dr
 " Geraldine h 420 Hillwood dr
 Challis Wm J [Ella J] clk M F Mullock Co h 460 Wildwood ave

Chalmers Harry J music tchr h 672 Carpenter
 " James K [Clara I] shtmtlwr h 1260 Kansas ave
 " Mabella E h 672 Carpenter
 " Marion B nurse Children s Hosp h 672 Carpenter

Chamber of Commerce See Akron Chamber of Commerce
 Chamberlain Albert J wks Sears R & Co h 2275 26th S W
 " Amn C-(E G Chamberlain & Son) h 1526 18th (C F)

" Arthur L [Margaret M] with Goodrich h 1503 Chestnut blvd (C F)
 " Clarence E [Gloria L] truck dr h 1273 McIntosh
 " Mrs Demaris D (wid Dr Frederick N) h 126 Hudson rd (Stow)

" E G & Son (E G and A C) contr bidrs 1526 18th (C F)
 " Edward G h 2495 Triplett blvd
 " Edwin G [Estella M] (E G Chamberlain & Son) h 1526 18th (C F)

" Mrs Elizabeth M (wid Andrew) h 54 W Market
 " Fred C [Dorothy] bakery 363 Douglas h 361 same
 " Georgia D student h 1273 McIntosh ave
 " Georgia E office sec U of Ak h 1526 18th (C F)
 " Gladys E genealogist h 1526 18th (C F)

" Grace h s s Kent rd (S L V)
 " Guy E [Ella L] engr Mayflower Hotel h 68 Mosser
 " Mrs Ina A music tchr h 202 Smith
 " Jackson H [Cecil R] h 2495 Triplett blvd
 " James E [E Jane] wks Firestone h 17 E Emerling ave

CHAMBERLAIN JAMES M W [Florence S] supt U S Stoneware Co h Lakeland Parkway (S L V), Phone WA-6579

" Mrs Jennie W (wid John F) h 329 Fernwood dr

CHAMBERLAIN JOHN J [Lizabeth] sec and gen mgr U S Stoneware Co h 59 Mull ave Phone UN-4631

THE OHIO FINANCE CO.

333 SOUTH MAIN ST. HE-2186

LOANS ON FURNITURE AND AUTOS

I. A. WALTZ, Manager

646

BURCH DIRECTORY CO'S

CHAMBERLAIN

" Karl S [Grace E] with Goodyear h 295 Afton ave
 " Margaret student h 361 Douglas
 " Mrs Mary A h s s Kent rd (S L V)
 " Mrs Minnie M (wid Chas F) h 363 Douglas
 " Nicholas [Bessie N] h 1323 Diagonal rd
 " Oscar A [Helen E] h 636 Notre Dame ave (C F)
 " Otto N [Ethel E] (Ott & Mack s Service) h 716 Diagonal rd (Stow)
 " Pearl tchr r 2188 6th S W
 " Mrs Sarah E (wid Chas) h 712 Carpenter
 " Smith F [Violet A] electric inspector 405 City Hall h 760 Thayer
 " Vein W [Oma F] wks Goodrich h 2396 6th (C F)
 " Verrick A h 716 Diagonal rd (Stow)
 " Vivian A student h 716 Diagonal rd (Stow)
 " Wm G clk 2d Natl Cigar Store h 1323 Diagonal rd
 Chamberlin Albert B [Ada A] slsmn h 430 E Cuya Falls ave
 " Carver W [Sue A] (Chamberlin Upholstering Co) h 420 Kirn ave
 " Donald E h 430 E Cuya Falls ave
 " J W [Mary W] jeweler h 27 Casterton ave
 " Harmon E [Jennie B] supt Summit Co Home h same
 " Meade E (Holloway & Chamberlin) h s s Kent rd (S L V)
 " Metal Weather Strip Co, Douglas Darnell mgr 278 Water
 " Oscar M [Eva] wks Goodrich h 713 Kling
 " Ralph E stock man Packard Ak M Co h s s Kent rd (S L V)

CHAMBERLIN UPHOLSTERING CO (C W Chamberlin) established 1893 upholstering steam feather renovating furniture repairing and refinishing 420 Kirn ave Phone JE-1237

Chambers Alice M h 2343 Manchester rd
 " Autin tchr h 433 Woodland ave
 " Chas E [Lena] lettercarrier h 269 Bellewood ave
 " Chas R [Ethel G] wks Shunk L P Co h 39 N Adams
 " David P wks Firestone h 2343 Manchester rd
 " Dennis C [Georgia C] shoe shine 775 Rhodes ave h same
 " Edward C [Myrtle D] h 433 Woodland ave
 " Ernest B formn r 361 S Maple
 " Harry wks Goodyear r 111 Fulton
 " Harry L [Margaret B] slsmn Bankers G 1 & 1 - Co h 1036 Berwin
 " Harvey E carp h 1580 Front (C F)
 " Herbert [Helen L] wks Firestone h 1279 McIntosh ave
 " Joseph A clk H G Davis r 335 Spicer
 " Kenneth W [Marguerite C] (North Hill Tire Service) h 702 N Main
 " Mack [Bertha] h rear 52 Charles
 " Mrs Mary h 339 S Leager ave
 " Mrs Mary (wid Joshua) h 962 Boulevard
 " Mrs Mattie A (wid John W) h 203 Morrison ave (C F)
 " Michael h 500 Clover
 " Nathan B rubwkr r 213 E Exchange
 " Ola [Birda] wks Goodrich h 968 Marlon pl
 " Opal wks Firestone r 1501 Malasia rd
 " Orin porter h rear 52 Charles
 " Mrs Pearl h 2343 Manchester rd
 " Posay [Olive] lab h 874 Douglas
 " Ray L [Madeline M] clk Goodrich h 899 Bisson
 " Rex A student h 30 N Adams
 " Robt W [Lillian G] rubwkr h 1049 Princeton
 " Mrs Thelma (Matthews Beauty Studio) h 373 Livingston
 " Walter C [Thelma M] truck dr h 265 Kenmore
 " Wendell barber **THE M O'NEIL** (O h 364 Eastland ave
 " Wm lab h 1953 Furnace
 " Wm [Lona] rubwkr r 671 E Market
 " Wm B [Elizabeth W] slsmn Sears R & Co h 33 Rose blvd
 " Willie [Ruby] h 1066 Dublin
 " Willis R [Mary B] wks Firestone h 1645 Hammel
 " Woodrow W clk Goodrich h 269 Bellewood ave
 Chambliss Mattie wks Goodrich h rear 2206 19th S W
 Chambliss Chas [Pearl] wks Firestone h 492 Lucy
 " Luther [Vater] wks Firestone h 1207 Duane ave
 Chambon Eleanor M h 91 Ido ave
 " Joseph F [Rebecca F] struct ironwkr h 91 Ido av
 " Robt J mach h 91 Ido ave
 Chamelewski Antoni [Victoria] wks Sciberling R Co h 836 Adeline
 " Jennie student h 836 Adeline

CHAMPAS

Champas James wks Goodyear r 473 Ohio
 Champe Chalmer C [Hazel M] wks Goodyear h 699 Merton ave
 Champion Eleanor H h 275 E Buchtel ave
 " Foster h 723 E Crosier
 " Leroy [Flvera C] wks Firestone h 2304 14th S W
 " Lillian E student h 2304 14th S W
 " Mrs Nell F h 437 Sherman
 " Wm H h 2304 14th S W
 Chan W You laundry 82 F Mill h same
 Chance James W [Agnes M] wks Goodyear h 1436 Chippewa ave
 " Louis S [Alice N] wks Goodyear h 456 Weeks
 Chancellor Florence M adult education dir Y W C A h 1596 6th (C F)
 " James L [Mathilde] clk Owl Cigar Store h 703 Roselle ave
 Chaney ~~See also~~ Chauncey
 " Nettie F h 632 Glenview ave
 " Romie F [Jessie B] wks Goodyear h 411 Fuller
 " I Reid [Lula] wks E O Gas Co h 436 Loomis ave (C F)
 " Theodore D [Ruth] h 632 Glenview ave
 Chandler A Teroy wks Goodrich h 182 Grand ave
 " Alvin C [Kathleen G] rubwkr h 566 1/2 S Arlington
 " Claud D [Rachel] painter h 1314 Girard
 " Clyde H [Susan] mach Kent M Co h 2049 5th (C F)
 " Criss R [Flossie M] clk Goodyear h 2145 11th S W
 " Earl H student h 182 Grand ave
 " Edward B [Elizabeth I] formn Ohio Edison Co h 115 Dodge ave
 " Edwin E [Mary A] h 2489 Front (C F)
 " Elsie M clk **THE A POLSKY** CO h 218 S Balch
 " Geo whsmn Shaeffer-W Co r 211 E Mill
 " Geo [Lottie] mgr Mrs Lena B Walsh r 487 1/2 S Main
 " Geo A student h 905 Hudson rd (Stow)
 " Guy O [Myrtle E] auto mech Goodrich h 1251 Sawyer ave
 " James P [Esther F] r 132 Leora ave
 " Mrs Leta M (wid Arthur E) h 320 Afton ave
 " Mrs Lois W (wid H Doyle) h 989 Amelia ave
 " Mrs Marion h 405 E Cuya Falls ave
 " Morris M student h 182 Grand ave
CHANDLER MURRAY & CHILTON (H E Murray) flvld Chilton accountants member American Institute of Accountants 1021-1023 2d Natl Bldg Phone BL-5171
 " Phylander J [Martha K] mach h 328 Buckeye
 " Raymond E [Myrtle] painter 706 Upson h same
 " Raymond K [Della M] wks Goodyear h 1099 Murray ave
 " Rexie wks Firestone r 132 Leora ave
 " Richard C [June B] h 68 E Tallmadge ave
 " Thos C [Ruth] slsmn h 823 Inman
 " Mrs Virginia clk r 51 W Market
 " Wm F [Grace M] slsmn h 479 Wirth ave
 " Wm F [Cora B] clk h 113 Bachtel ave
 " Wm J wks Goodrich r 91 W Miller ave
 " Wm W [Catherine] wks I O Gas Co r 658 Schiller
 Chandler Robt [Polly] wks County h 2595 Front (C F)
 Chanel Ida E h 744 Damon pl
 Chaney ~~See also~~ Cheney

CHANEX AUTOMOTIVE SUPPLY CO Inc The L E

Chaney pres W J Johnston sec and treas wholesale automobile parts and supplies 311 E Cuyahoga Falls ave Phone HL-6627
 " Chas S [Beatrice] h rear 207 Carroll
 " Harvey I [Anna M] wks Firestone B Co h 1353 Curtis
 " Henry S [Victoria] wks Goodyear h 606 Roscoe
 " John L h 658 Sumner
 " LeRoy [Elizabeth] h 658 Sumner
 " Lloyd E [Hazel S] pres Chaney Automotive Supply Co Inc h 696 Blaine ave
 " Neval T [Lauri M] h 78 1/2 E Fmerling ave
 " Olive M clk J Migdal h 658 Sumner
 " Only J [Kathryn H] phys 808 W Bowery h same
 " Paul P [M Louise] opt S R y h 2126 10th S W
 " Paul E jr [Regina M] taxidermist h 2126 10th S W
 " Russell A [Pauline] wks City Bakery h 439 Sumner
 " Thelma L student h 606 Roscoe ave
 " Thelma M h 1056 Frederick blvd
 " Thos C [Halle D] wks Firestone h 1353 Curtis
 " Thos E drftsmn h 2126 10th S W
 " Wm H [Ollie J] pbr h 1056 Frederick blvd
 Changary Zigmund h 277 Lloyd
 Channel Geo wks Goodyear r 25 Cook
 " Harold C student h 902 McKinley ave
 " Tee h 506 Kathron ave (C F)

BARBERTON COAL CO. FOR COAL THAT SATISFIES
 719 Tuscarawas Avenue West CALL PHONE SH-6621

CHANNEL

" Richard C student h 902 McKinley ave
 Channel Heber L [Hazel] wks Firestone h 1392 Dietl ave
 " Mae waitress h 402 E York
 Channels Esther I h 226 Ira ave
 " Floyd E [Grace E] wks Goodrich h 226 Ira ave
 " Glenn I student h 226 Ira ave
 Channing Carl R bus opr Ak Trans Co h 383 Perkins
 " Virginia r 437 S Maple
 Chanyl Louis student h 958 Packard dr
 " Stephen [Anna] wks Goodyear h 958 Packard dr
 Chaparas Gust [Franklin Hotel] h 51 E Market
 Chapel Helen I stenog h Portage Lakes O
 " Joseph [Marie] h 78 W Chestnut
 " Ruth L tchr h Portage Lakes O
 Chapelles James [Helen] billiards 169 Brittain rd h 176 1/2 same
 " Louis A [Mary F] h 127 Oak ter
 Chapelo Anna student h 81 Kent pl
 " John wks Adamson M Co h 91 Kent pl
 " John Jr h 81 Kent pl
 " Mary wks Ent Mfg Co h 81 Kent pl
 " Mrs Mary (wid John) h 81 Kent pl
 " Saml h 81 Kent p
 " Susie student h 81 Kent pl
 Chapes Margaret cashr h 184 Beck ave
 " Marian C stenog 1 A Trapas Co h 184 Beck ave
 " Wm B [Helen] music tchr h 184 Beck ave
 " Wm M [Helen E] cir dept Beacon Journal h Lodge ave (S L V)
 Chapin Chas E [Mary A] h 636 Spicer
 " Chas E Jr wks Goodrich h 636 Spicer
 " Clarence W [Clarissa M] wks Goodrich h 73 1/2 W Lowell ave
 " Earl R mich Goodrich h 73 W Lowell ave
 " Edmund C [Florence E] h 864 E Exchange
 " Frank L capt Fire Station No 1 h 611 W Thornton
 " Mrs Gladys h 788 Bell
 " Guy R [Anna] electn Firestone h 1089 Georgia av
 " J Lincoln [Massie M] with India T & R Co h 1415 Delia ave
 " James L student h 864 E Exchange
 " John W clk Goodyear h 636 Spicer
 " Kathryn M clk h 864 E Exchange
 " Maurine clk Goodrich h 73 W Lowell ave
 " Mrs May L (wid Robt) h 2374 Roth dr (C F)
 " Mrs N Grace (wid Frank D) h 95 Brittain rd
 " Theodore [Lulu A] rubwkr h 942 Golda pl
 Chaplin John h 325 Galena ave
 " Mike [Estella] wks Firestone h 325 Galena ave
 " Paul h 325 Galena ave
 " Stanley [Stella] truck dr h 745 Carlisle
 " Wm h 325 Galena ave
 Chaplin Harry E [Elsie L] rubwkr r 996 St Clair
 Chaplowitz Louis [Anna] produce h 565 Rhodes ave
 " Peter produce h 535 Douglas
 Chapman Albert B h 53 Lorena dr
 " Alberta M student h 1394 Marcy
 " Mrs Alta A (wid Rufus T) h 209 S College
 " Mrs Anne (wid Joseph) h 111 Arch
 " Ben D [Ruth T] sec h 542 Malvern rd
 " Benj [Celia] h 333 Euclid ave
 " Bonnie h 1210 Tampa ave
 " Carrie M h 117 Hawthorne ave (Stow)
 " Mrs Catherine A (wid Rollo) h 682 Palisades dr
 " Chas T [Hannah F] h 933 Genesee id
 " Chas H student h 350 Jewel dr
 " Chas I engr O B Tel Co h 277 Roosevelt ave (C F)
 " Chas M [Lvelyn M] atty 68 1/2 Mill h 1552 2d (C F)
 " Chesta H h 1463 Beardsley
 " Duff h 2267 Samuel ave
 " Earl B [Gertrude L] teller First-Central 1 Co h 968 Eastland ave
 " I deat W [Elsie A] with Goodrich h n s Hastings rd (S L V)
 " Edna Y student h 1093 Laurel ave
 " Edward F [Bessie M] wks Goodyear h 35 Coolidge ave
 " Edwin R [Marie A] wks Goodrich h 821 Raymond
 " Mrs I B H (wid Oscar) h 338 Gold
 " Elywn D h 111 Arch
 " Rev Emilas R h 953 Brown
 " Mrs Emma h rear 1070 Dublin
 " Ernest K archt h 953 Brown
 " Estus [Lucy] rubwkr h s s Wooster ave
 " Ethylene student h 37 Coolidge ave
 " Mrs Florence L (wid Chas A) h 277 Roosevelt ave (C F)
 " Mrs Frances (wid Chas) h 241 W South
 " Francis C [Helen B] agt Aetna Life Ins Co h 1631 18th (C F)

CHAPMAN

" Frank H [Blanche L] h w s Fish Creek rd (Stow)
CHAPMAN GATE J [Florence E] district agent Aetna Life Insurance Co (Life Dept) 506 Metropolitan Bldg Phone JE-5103 h Garrettsville O (See page 90)
 " Geo W [Emma N] paperhanger h 1060 Victory
 " Geo W [Orgie O]-wks Firestone h 1334 Moore
 " Henry G [Famah D] painter h 350 Jewel dr
 " Herman slsmn h 333 Euclid ave
 " Hob B wks Gen T & R Co r 56 W Crosier
 " Hugh K [Anna F] wks Goodrich h 1093 Laurel av
 " Ira S [Agnes V] wks Goodrich h 946 Diana ave
 " Ivan J [Elizabeth] insp Central I & W Bureau h Lakemore O
 " Jack C student h 35 Coolidge ave
 " James L wks Firestone r 240 Smith
 " James W student h 333 Euclid ave
 " John F wks Gen T & R Co h 733 Columbus ave
 " John J [Emma A] wks Ak Belling Co h 744 Dayton
 " John L [Emma J] h 117 Hawthorne ave (Stow)
 " Julius [Pearl] huckster h 703 Douglas
 " Lawrence R [Elsie M] wks Goodrich h 1193 Herberich ave
 " Leo L [Jessie J] wks Goodyear h 2034 East ave
 " Leon C clk Intrater S Co h 64 Campbell
 " Louise G h 180 Willard
 " Luther [Natalie] h 301 Scott ave
 " Luther C [Margaret M] wks Goodyear h 111 Arch
 " Marie B h 227 Jewett
 " Mary H student h 600 Hove ave
 " Mrs May J (wid Wm M) h 953 Brown
 " McKinley [Essie B] sol h 1142 Bellows
 " O Frank h 53 Lorena dr
 " Orlin E [Florence E] mgr h 701 City View dr
 " Paul L [Myrtle] clk A & P Tea Co h 1093 Laurel ave
 " Philip L [Idalia] carp h 1210 Tampa ave
 " Richard wks Firestone r 59 Rosvind ct
 " Richard L wks Goodrich h 744 Dayton
 " Mrs Ruth h 117 Lods
 " Fast dancing studio 12 E Market h 333 Euclid ave
 " Trafford J credit mgr Ohio Edison Co h Norton Center O
 " Troy C [Hattie F] truck dr h 1194 Tampa ave
 " Vance [Huella] wks Goodrich r 148 W Long
 " W Frank [Fitz] wks Firestone h 1394 Marcy
 " Warner B [Irene M] acct h 1537 Beardsley
 " Will O [Lulu M] painter h 1743 E Market
 " Willard [Marietta] pressman Beacon Journal h 277 Lake
 " Willard M [Alma A] h 2476 2d (C F)
 " Wm h rear 350 Wash ave
 " Wm [Jessie A] wks Goodrich h 600 Hove ave
 " Wm L [Amanda] decorator THE M O'NEIL CO h 145 S Arlington
 " Wm E [Lela C] wks Goodyear h 180 Willard
 " Rev Wm S [Mamm J] pastor Limestone Park M E Church h 1418 Grant
 Chappand Mrs DeLitta (wid Hiram) h 1263 5th ave
 Chappo Anna student h 255 Stelmer ave
 " Mary h 255 Stelmer ave
 " Stephen student h 255 Stelmer ave
 Chappellear Doyle [Lillian] wks Firestone h 1259 1/2 Girard
 " Mrs Esther P (wid Isaac F) h 513 Weber ave
 Chappel Mrs Amelia wks Firestone h 201 Kryder ave
 " Arthur W wks Goodrich h 1077 Herberich ave
 " Mrs Baxter (wid Chas) h 102 Goodyear blvd
 " Christine reporter Akron News Inc h 104 Goodyear ave
 " Gustav F L [Katie I] wks Goodyear h 2265 Newton
 " Hilda G student h 201 Kryder ave
 " Isabelle F aviator h 1977 Herberich ave
 " Miss Mary M h 635 Douglas
 " Olive student h 635 Douglas
 Chappell Chas J wks Goodyear h 540 Hudson ave
 Charid this Emmanuel [Pipina] h 990 W Bowery
 Charis Corporation A G DuRant dist mgr corsetieres 203 Metropolitan Bldg
CHARITIES DEPT OF PUBLIC WELFARE J M Zink Ken Sec 70 E Market Phone FR-2137
 Chaitonovich Lawrence [Julia] ato etc 1234 Buttiker h 452 Ardella ave
 Charkowski Pete [Bertha] tob h 3311 Charles (C F)
 Charles Anna M h 615 Broad blvd (C F)
 " Clayton r 579 Blanche
 " David I [DeLitta I] mach h 2127 16th S W
 " Edward P [Anna I] wks Diamond M Co h 1213 Welsh ave
 " Edwin F [Berndel] h 317 Howe

CITY BAKING CO. Bakers of Quality Wedding Cakes, Etc.
 PHONE ME-3126 Main Office, 532 Grant St. 5 Retail Stores

CHARLES

" Flat 339 E South
 " Harvey E [Juanita] h 708 Klma
 " Ira wks Goodrich r 338 Grant
 " Lewis F h 598 D Waterloo rd
 " Muck wks City r 178 E North
 " Russell L [Lucile A] clk Goodrich h 435 Westmoreland
 Charley Edward h 471 W South
 " Louis h 471 W South
 " Mrs Mary (wid John) gro 1185 Taylor h 471 W South
 " Michaci student h 471 W South
 " Robt h 1181 E Kent rd (Stow)
 Charlie Lee [Ling See Ong] laundry 28 N Howard h same
 Charlton Bryant W [Anna] h 431 Julien ave
 " Budd lab h 1478 White ave
 " Carl V [Elizabeth A] baker h 300 Tedworth ct
 " Geo A wks Goodyear h 292 S Arlington
 " Glenn A lab h 1478 White ave
 " Guy W [Mary] wks Mayflower Hotel h 1478 White ave
 " Mrs Hazel M musician h 744 D South
 " Howard W [Catherine] wks Goodyear h 775 Rose-lawn ave
 " Joseph P [Mabel F] bkpr Firestone P T & S Bank h 665 Sanford ave
 " L Bryant student h 602 LaFollette
 " L Pauline student h 913 Wyoming ave
 " Maylon C [Hazel M] mech Thornton Chevrolet Inc h 913 Wyoming ave
 " Mrs Mildred h 437 Carroll
 " Raymond P lab h 1478 White ave
 " Robt A [Margaret S] wks Goodrich h 396 Madison ave
 " Robt A Jr student h 396 Madison ave
 " Robt F [Minnie B] wks C H Yeager Co h 611 Fisher pl
 " Robt M [Madge] wks Goodrich Co h 375 W Chestnut
 " Roy B [Ellen N] h 602 LaFollette
 " Vern J student h 300 Tedworth ct
 Charm Beauty Parlor Mrs Henrietta Latin mgr 890 S Main
 " House Tea Room [Emma G Merschbaker] 878 W Market
 " Products Co Flossie I Starkey mgt, cosmetic products 207 Akron S & L Bldg
 Charles James E [Ethel V] rubkr h 1337 Welton pl
 Charno Ann-elev opr 1st-Central T Bldg r 149 Aitch
 " Henry P [Elizabeth] puttermkr h 575 Parkview ave
 Charnoski Fleanor student h 455 Delmar ave
 " John S [Emily] h 455 Delmar ave
 " Leon h 1097 Taylor
 " Regina student h 455 Delmar ave
 Chart Alfred A [Edith] mn Goodyear h 2263 6th (C F)
 " Florence I h 2263 6th (C F)
 " Floyd E [Anna M] photog h 815 Falls ave (C F)
 Charvoz Mrs Cecil R vice pres Charvoz Sales Inc h 574 Merriman rd
 " Louis sr h 574 Merriman rd
CHARVOZ LOUIS [Cecil R] pres Charvoz Sales Inc h 574 Merriman rd
CHARVOZ SALES Inc Louis Charvoz pres, Cecil R Charvoz vice pres G R Hausch sec H S Carle treas distributors of Chevrolet automobiles and trucks 339 E Market Phone JE-3141 (See right for margins)
(CHASE A B PIANOS, B F Harbaugh Co agents 175 E Market, Phone HF-7713
 " Chas [Constance] slsmn h 547 S Arlington
 " Chas C lab h 222 F Crosier
 " Chas W [Bertha C] wks Firestone h 38 E Youtz ave
 " Darwin A wks Goodyear r 599 Bertha ave
 " Don E [Norene M] dentist 819 1st-Central T Bldg h 445 S Firestone blvd
 " Edith h 1225 S Main
 " Geo H 2d cook Home Platte Restr h 946 Dopler
 " Goddard G [Thelma] slsmn h 201 Oakdale ave
 " Henry C [Lola M] auto mech h 396 King
 " Henry H h 394 Kathryn pl
 " Mrs Ida r 907 East ave
 " John F [Beulah B] formn Com P & L Co h 946 Dopler
 " John W [Adelaide M] disp Peunt R R h 171 Conger ave
 " Lloyd I student h 946 Dopler
 " Martha S employment sec Y W C A r 74 Maplewood rd
 " Mary S typist h 885 E Buchtel ave
 " Olga L h 162 Conger ave

CHASE

" Thos E [Elsie M] wks Goodyear h 885 E Buchtel ave
 " Wm S [Grace S] phs 511 Ohio Bldg h 162 Conger ave
 Chasko Mrs Antonia h 1421 Andrus
 Chassagne Ann L student h 1084 Cadillac blvd
 " Harold J student h 1084 Cadillac blvd
 " Howard H [Nellie M] formn Goodyear h 1084 Cadillac blvd
 " Joseph P [Hazel] acct Goodrich h 844 Copley rd
 " Julia clk h 748 Longview ave
 " Lena h 35 Ambrose ct
 Chastain Chas A bkpr I W Beck h 472 Stanford
 " John A [Elsie M] wks Goodrich h 416 Cole ave
 " Renus N [Edna I] bus opr h 472 Stanford
 " Wm D wks Goodyear r 2526 Albrecht ave
 Chastvan Mrs Anna h 803 Jackson pl
 " Ludmilla L clk **THE A POLSKY CO** h 803 Jackson pl
 Christen Julia student h 2100 12th S W
 " Mike [Helen] wks Col Salt Co h 2100 12th S W
 Chatel tin Clyde R [Josephine] electn h 2113 12th S W
 " Geo [Leona A] wks City h 2113 12th S W
 " Helen A h 2113 12th S W
 Chatfield Minnie F h 383 Sherman
 " Richard S [Ruby B] slsmn W J Bankes Co Inc h 1257 Dietz ave
 Chatham's Dirvin M [Minnie B] wks City h 1294 5th ave
 " Sheldon I h 1294 5th ave
 Chatlain Viola clk **THE W O NEIL CO** h 364 Grant
 Chatley A Gracelehr h 2132 15th S W
 " Peiry W [Laura A] h 2132 15th S W
 Chatm Alvin C student h 1175 Bittaker
 " Lindsey A [Fdna R] wks Goodyear h 1175 Bittaker
 Chatterfield Ernest [Edith H] wks Goodyear h 593 Melrose
 " Ernest jr [Mable M] wks Goodyear h 431 Frazier ave
 " Frank wks Goodyear h 593 Melrose
 Chaucey Rush F dry cldr r 2295 17th S W
 Chavez Adenago r 749 Hazel
 Cheaslash Nick [Katie] wks Firestone h 442 Metzger ave
 Cheatham Clifton r 135 N Howard
 " Edward F r 226 W Long
 " Hilliard wks Robinson C P Co r 455 N Arlington
 " Roy r 226 W Long
 Chestwood Frances M student h 306 Brown
 " Geo H [Lucy A] wks Goodyear h 306 Brown
 " Grady M [Nilla] wks Goodyear h 87 W Thornton
 Check Betty J h 1134 7th ave
 " Eleanor S clk h 1134 7th ave
 " Frank J [Marie J] wks Goodrich h 447 Nash
 " Mrs Susanna (wid Adam) h 1134 7th ave
 Chedester John H [Bessie] wks Goodrich h 919 Valdes ave
 Cheek Carl D [Mary E] wks Goodrich h 1116 Rhodes ave
 " Dewey A [Ruth A] auto mech h Portage Lakes O
 " Garnett W [Leona E] wks Goodrich h 1012 Neptune ave
 Cheeseman Geo W [Hazel C] electn h 200 W Center
 Cheesman Edith G asst Dr F W Canjard h 2327 Iota ave (C F)
 Cheatham Raymond H [Gwendolyn] with O B Tel Co h 1757 16th (C F)
 Chey Alex h 136 Cross
 Chell Saml [Kotti & Chel] h 214 Pine
 Chalovitz Milo [Josephine] mgr shoe repr **THE M O'NEIL CO** h 1284 Grant
 Chema Frank [Irene] wks Firestone h 860 Adeline
 " John student h 860 Adeline
 Chenault Wilson W [Ruth I] h 646 Philip ave
 Chenvey Genevieve wks 225 Metz ave
 " Helen M wks 1296 Delia ave
 " Mary wks 1170 W Exchange
 " Odile M wks 250 Sues ct
 Cheney Claude [Cecile M] with General O Adv Co h 377 E York
 " Hazel M h 377 E York
 " Mrs Nancy J (wid Thos J) h 377 E York
 Chenot John C [Bertha S] teacher h 49 Beck ave
 " John R student h 49 Beck ave
 Chenoweth Buhl L [Lirma M] real estate 2014 Newton h same
 " Geraldine F student h 67 N Arlington
CHENOWETH GIDEON H real estate 566 S Arlington Phone HE-5516 h 67 N Arlington Phone BL-7946
 " Howard T student h 67 N Arlington
 " Lawrence H [Elizabeth A] with Goodrich h 959 Hereford dr

FIRST INDUSTRIAL BANK of AKRON

INVESTIGATE OUR PLAN, IT HAS HELPED THOUSANDS OF AKRONITES

AKRON 1933 CITY DIRECTORY

649

CHEPLOWITZ

Cheplowitz Louis [Anna] (Buckeye Poultry & Fruit Co) h 565 Rhoades ave
" Peter (Sunset View Fruit Market) h 535 Douglas

CHEPROV LFNA sec and treas Galat Packing Co h 666 Wooster rd N (B)

Chepus Geo T [Opal N] wks Firestone Co h 599 W Thornton

Cherbas Geo N clk G P Williams h 167 Ash

Cherocos Louis (Great Presto Hotel) h 214 E Market

Cherometa Peter [Bertha] rubwkr h 2213 5th S W

" Peter R [Mary] h 1808 Manchester rd

Chermak Louis [Agatha] with Goodrich Silvertown h 988 Bellows

Chermonte Mary stenog East Ak Ins Agcy h R D 5

Cherney Florence student h 552 Wellington ave

" Wlas [Angela] lab h 552 Wellington ave

Cherniak Theodore [Stella] h 161 Spring

Chernin Alber L student h 75 Alfaretta ave

" Henry M [Ruth] musician h 75 Alfaretta ave

" Jack clk h 75 Alfaretta ave

" Louis [Anna] (Atlas Dry Cleaning Co) h 75 Alfaretta ave

Cherhoff Allen [Josephine] clk L H Zissen h 1595 Manchester rd

" Allen M clk h 398 Douglas

" David N h 398 Douglas

" Mrs Helen h 398 Douglas

" Max h 398 Douglas

Cheros Bros (Geo and Frank) gro 116 B Market shoe shiners 118 E Market

" Frank (Cheros Bros) h rear 116 B Market

" Geo (Cheros Bros) h rear 116 E Market

Cherpaas Christ P h 305 Stanton ave

" Geo h 305 Stanton ave

" Helen h 305 Stanton ave

" Louise h 305 Stanton ave

" Theodore [Mary] shoe repr 1313 Brown h same

CHERRINGTON FINLEY M [Mildred L] vice pres and local mgr Walkers Inc h 894 W Exchange Phone UN-4543

" Paul N [Dorothy B] clk Goodyear h 2042 5th (C F)

Cherry Carl L [Tessie O] slsmn h 1820 4th (C F)

" Chas C [Anna] wks Goodrich Co h 1017 Laurel av

" Clark W h 2239 12th S W

" John C [Nellie F] wks Goodyear h 1865 Shaw ave

" John F [Hazel L] patent atty Ely & Barlow h 624 Crestview ave

" Lee W [Charlotte S] tchr h 2444 7th (C F)

" Mrs Mamie (wid Chas E) h 2351 13th S W

" Odus [Osleto] mech h 2873 Luke

" Peter P [Mary J] h 2239 12th S W

" Ruth M stenog Goodyear h 2351 13th S W

Chervencik Michael [Ida] wks Firestone h 433 Stanton ave

Chesko John wks Goodrich h 563 Noble ave

" Joseph student h 563 Noble ave

Chesley Chas C [M Isabel] wks Quaker O Co h 959 Sawyer ave

Cheslock Joseph S [Anna F] wks Goodrich h 707 Excelsior ave

" Louis J [Angela M] jeweler h 1230 Collinwood ave

" Stanley J h 1230 Collinwood ave

Chesney Mrs Clarinda (wid E Morris) h 1493 Hampton road

" Tom n F wks Goodyear h 1493 Hampton rd

Chesnut Frank C h 411 Pine

" Grover C [Anna] porter Y M C A h 441 Pine

Chesnutt Wm E [Amy I] tire reprmn J Grant Hyde Inc h 2345 W Sandotte ave (C F)

Chesrown Austin W [Blanche M] wks Goodyear, Co h 1713 Ash

" Pauline student h 1713 Ash

Chester Bessie h 45 Jeannette ave

" John wks Goodrich r 500 Clifford ave

" John [Aurelia] wks Goodrich h 595 Lovels lane

" John L wks Goodyear h 62 Paris ave

" Ralph W [Irene M] clk Postoffice h 62 Paris ave

" Violette E waitress THE A POLSKY CO r 393 B Buchtel ave

" Walter B [Vera F] wks Firestone Co h 1878 12th S W

Chesterfield Apartments 1032 and 1042 W Market and 25 Mull ave

Chestnut Mrs Anna h 510 Clover

" Elbert [Margaret] waiter Mayflower Hotel h 305 W North

" Hill Cemetery Assn G D Porter pres C F Graefe vice pres A E Schmitt sec Russell Hetrick treas, cor Chestnut blvd and Sackett ave (C F)

" Hill Improvement Co C F Graefe pres and mgr, 2225 State rd (C F)

CHESTNUT

CHESTNUT RIDGE DAIRY P L Rhoades pres Mrs Florence B Schafer sec milk for those who want the best" also ice cream 2776 Albrecht ave Phone JE-5511 (See page 107)

Chetto Edward A [Sarah C] wks Auction Furn Co h 389 Cross

Chevront Joseph M wks Goodyear h 887 5th ave

" Mrs Marian h 57 Oakdale ave

Chevalier Roland H [Mabel J] wks Goodyear Co h 1002 W Bowers

Chevallard Mrs Fern M wks Goodrich r 1318 Sweitzer

" Raymond R student r 1318 Sweitzer ave

Chevrier Mrs Florence B (wid Edward) h 271 Wildwood ave

" Glen F [May O] formn Ohio Edison Co h 271 Wildwood ave

" Joseph A [Josephine] lab h 1401 E Market

" L E formn Ohio Edison Co h Northfield O

CHEVROLET AUTOMOBILES AND TRUCKS Beynon Chevrolet Co sales and service 828 and 830 S Main Phones HE-8191 and 8192

CHEVROLET AUTOMOBILES AND TRUCKS, Charvoz Sales Inc distributors 339 E Market Phone JE-3141 (See right top margins)

Chew Laurie D [Olive B] pipeftr h 1238 McIntosh av

" Willard J h 561 Alpha ave

Chevne LaVerne E student h 2308 12th S W

" Roy F [Adah B] formn Firestone h 2308 12th S W

Chi Theta Tau Fraternity 461 E Buchtel ave

Chicchitta Mrs Bessie (wid Salvatore) h 955 Clifford ave

" Joseph D student h 953 Clifford ave

" Nick I student h 955 Clifford ave

Chiaromonte Bessie student h 195 Butler ct

" Cito [Sarah] h 236 Furnace

" Joseph wks Peacock C & Divers h 236 Furnace

" Katie h 198 Butler ct

" Sebastian [Mary] h 198 Butler ct

" Victoria h 2098 Newton

Chiarutti Frank h 149 Tesse ave

Chibus Gustave [Selvia] gro etc 107 F Thornton h same

" Louis clk h 107 E Thornton

Chic Gleaves (H J Stutter, J H and H E Waller) 2498 1st ave

Chicome Romeo [Ferne] wks Goodyear h 975 5th ave

Chicorelli Bruno wks Falls B Co h 1104 Grant ave (C I)

Chiccolini Antonio [Mary] h 857 Boulevard

" Arthur E [Laura] clk Del's C R Stores h 887 Boulevard

Chichester Ruth I clk h 200 W Center

" Wm W with Goodyear r 715 L Buchtel ave

Chichulle Louis h rear 192 N Howard

Chick John E mer Westin-house F & M Co r 105 1st Hill

Chicodreff Nick T [Gika] (Christ & Chicodreff) h 127 Brighton dr

Chicos Chas wks Mrs Helen Florsgu r 1223 Sweitzer

Chica Andrew h [Helen] radiatnrcn h 333 Waverly place

" Elizabeth h 333 Waverly pl

" Mrs Lena (wid Andrew) h 333 Waverly pl

" Margaret V h 333 Waverly pl

Chilcott Popt E floorman W 1 Grant Co h 509 Crosby

CHILCOTT JESSE A [Elizabeth R] div paymaster O B Tel Co h 834 N Howard

Chukoti Geo [Gwendolyn A] r 865 E Market

" Walter M [Dorothy] insp Penna R R h 132 W Crosier

Child Harold R [Elizabeth C] formn Goodyear h 218 Noble ave

" Henry [Ellen] clk B & O R R h 677 W Exchange

Childers Dana D [Maude L] meat crk h 54 Steiner av

" David C [Vera T] truck-dr Frank Case h 1017 Munroe Falls ave (C F)

" Elta M student h 1917 Munroe Falls ave (C F)

" Eugene G [Lattie M] lab h rear 376 Lakeview av

" Garev [Anna M] wks Goodrich Co h 450 Howe

" Irene student Peoples Hosp h same

THE CLASSIFIED BUSINESS DIRECTORY

IS THE BEST BUYERS GUIDE

650

BURGH DIRECTORY CO'S

CHILDERS

" Mrs Martha M (wid Harry) wks Goodrich h 629 Whitney ave
 " W Roy (Odessa V) rubwkr r 1028 5th ave
 Children s Bureau Mrs Irla M Meyer supervisor,
 70 E Market Phone FR-2137
 Children's Home See Summit County Children's Home

CHILDREN'S HOSPITAL

H H Grief supt cor W Buchtel ave and W Bowers Phone FR-2111
 Childress Chas M (Cecelia A) h 1243 Collinwood ave
 " Geo r 1384 F Market
 " Ivy h 955 5th ave
 " John rubwkr r 643 Carroll
 " Marion L (Alma) wks Goodyear r 288 Kryder av
 " Nathan (Dophella) wks Goodyear r 1207 Duane av
 " Wm E (Jessie M) wks Goodrich h 735 Elma
 Childs Clara M clk O B Tel Co h 407 Hillwood dr
 " Dorothy L clk Firestone h 300 Roosevelt ave (C F)
 " Earl T (Minnetta T) with Franz F & M Co h 2430 Chestnut blvd (C F)
 " Edith M home demonstration agent - base ment Court House Annex h 1750 Tonaunda ave
 " Frances M h 270 Graham rd (C F)

CHILDREN FRED T (Elsie L) attorney at law 12 Doyle Bldg 124 S Main Phone HE-6324 h 407 Hillwood drive Phone FR-3733

" Frederick T (Ruth) wks Goodyear h 113 Hall
 " Harold D (Thelia L) wks Gen T & R Co h 818 E Buchtel ave
 " Mrs Hedwig B (wid Geo L) h 394 Pauline ave
 " Joseph lab h 22 Fair
 " Joseph W (Frances J) wks Gen T & R Co h 1742 Flint ave
 " Mrs Leah (wid Wilbur) h 300 Roosevelt ave (C F)
 " Leon N (Clara B) h 270 Graham rd (C F)
 " Mrs Louie K (wid Thos E) h 276 N Arlington
 " Lucille I student h 270 Graham rd (C F)
 " Marguerite h 270 Graham rd (C F)
 " Marguerite r 2767 7th (C F)
 " Pearl M h 839 Bloomfield ave
 " Thos F (Ruth C) wks Goodyear h 935 Mercer ave
 " Wesley W (Ruby M H) h 1390 Sprague
 " Wilbur D wks Firestone h 300 Roosevelt ave (C F)
 Chill Inn (Mrs Nellie Johnson) 423 S Main
 Chilli Ann R wks Goodrich h 776 Copley rd
 Chilson Alvin student h 107 N Case ave
 " Elsie M asst Dr W W Dixon h 756 E Buchtel ave
 " Frank W (Ruby) bus opr h 1071 N Case ave

CHILTON FLOYD (Adra B) (Chandler Murray & Chilton) h 79 Atlas Phone UN-3230

Chima Aurelia student h 143 Crescent dr
 " David wks Firestone h 190 Ido ave
 " Helen student h 190 Ido ave
 " Mary clk P Chima h 190 Ido ave
 " Peter (Mary) steamship agent 1163 S Main h 196 Ido ave
 Chmova Carl J (Exchange Cleaners & Dyers) h 458 Kling
 " Carmelo (Lucy) dry clnr h 458 Kling
 " Madeline student h 458 Kling
 " Ross S (Exchange Cleaners & Dyers) h 458 Kling
 " Vincent student h 458 Kling
 Chmchar Mary student h 1260 Andrus
 " Michael (Elizabeth) h 1260 Andrus
 Chinese Mission Stella McCaskey in charge 52 1/2 N Howard

Chinn Jesse F truck dr h 1077 6th ave

" Lee (Tula) h 430 Margaret
 " Mattie wks Goodyear h 351 Litchfield rd
 Chinrock Andrew P (Anna T) wks Goodrich h 130 Cross
 " Catherine wks Goodrich h 1299 Atwood ave
 " Helen wks Firestone h 1299 Atwood ave
 " Paul S (Julia) wks Windsor B Co h 1299 Atwood ave
 " Stephen (Marie) wks Gen T & R Co h 1299 Atwood ave

Chinson Frank h 58 1/2 W Glenwood ave

" Joseph (Josephine) h 58 1/2 W Glenwood ave
 Chiono Mary student h 337 Lookout ave
 " Orest (Mary) wks Goodyear h 337 Lookout ave
 " Sandy h 337 Lookout ave
 Chiotl Stephen wks Goodyear r 1304 5th ave
 Chip John hat clnr G Pachares h 382 Sherman
 Chipko Michael wks Quaker O Co h 396 Pearl
 Chiples John J (Elsie M) h 453 Allyn
 Chipman Julia h 2045 Cook (C F)
 " Mrs Kate U (wid Mark S) h 1429 Bailey rd (C F)
 Chipner Anna wks Goodyear h 1767 Faye rd
 " Anna wks Goodyear h 440 Robert
 " John dr Motor Exp Inc h 440 Robert
 " Peter (Catherine) h 440 Robert

CHIPNER

" Peter jr h 440 Robert
 " Saml (Frances B) mgr Frank Birtlich h 1767 Faye rd
 " Tille h 440 Robert
 Chippewa Rubber Co (F J Knapp S J English) mfrs agents 75 S Broadway
 Chippis John H (Bessie) County Dog Warden h 136 Samarla rd (Stow)
 " Roy F (Emma M) wks Goodrich h 1151 Florida av
 Chirdon Ardell A (Charlotte L) h 762 Rudolph ave (C F)
 " Arden h 240 Reed ave (C F)
 " Oscar h 240 Reed ave (C F)
 " Patrick wchmn Penna R R h 240 Reed ave (C F)
 " Patrick jr h 240 Reed ave (C F)
 " Wm M (Anna) wks Goodyear h 708 Sanford ave
 Chirch Mary student h 363 W Birtges
 " Olga student h 363 W Birtges
 " Saml h 363 W Birtges
 " Steve (Julia) barber 1206 S Main h 363 W Birtges
 Chirleison Frank (M Elizabeth) with Goodyear h 1922 12th (C F)
 Chirmaz Andrew (Elizabeth) h 563 Koerber ave
 Chisam Austin P (Norvella L) wks Goodrich Co h 1133 Taylor
 Chisari Frank (Nellie) wks B & O R R h 895 Davis
 " Josephine h 895 Davis
 " Marian A student h 895 Davis
 Chisholm Dan J wks Goodyear h 877 Bank
 " Dan R (Dolores A) wks Goodrich h 762 Grant
 " Edward A wks Goodrich h 650 Harvard
 " Evelyn E wks Goodyear r 25 McNaughton
 " Gerald L student h 36 W Crosier
 " Glen D student h 36 W Crosier
 " Maj H G with Gen T & R Co h 715 W Market
 " James L h 650 Harvard
 " John A (Aimira J) wks Goodrich h 641 Hazel
 " John A (Helen) wks Firestone h 36 W Crosier
 " John B (Sarah A) h 650 Harvard
 " Lusk H (Leona B) policeman Firestone h 266 Lake
 " Mary student h 877 Bank
 " Mrs Mary (wid Alexander) h 877 Bank
 " Meredith wks Goodyear h 641 Hazel
 " Welker J h 650 Harvard
 Chisler Russell (Lenora) wks Goodyear h 2140 10th S W
 Chism Shonie wks Goodrich r 66 W Glenwood ave
 CHISNELI CARL C (Hilda S) attorney at law 613 and 614 Metropolitan Bldg Phone BL-5812 h Kingston circle (S L V) Phone WA-2571
 Chitester Parker B h 240 Munroe Falls ave (C F)
 Chittenden Mrs Anna S vice pres and sec W J Frank Co h 180 N Portage path
 " Geo E (Una R) (Akron Clinic) h 670 Mentor rd
 " Rollin D (Helen J) buyer Goodyear h 110 Byers av
 " The apartment 159 Chittenden
 " Thos A (Leah C) tchr h 570 E Glenwood ave
 " Thos A jr slsmn h 570 E Glenwood ave
 CHITFNDEN Vandervoort E (Anna S) pres and treas W J Frank Co h 180 N Portage path Phone JE-5935
 " Walter W student h 570 E Glenwood ave
 Chitty Mrs Carrie H (wid Philip H) h 466 Briarwood drive
 " Charlotte I student h 1314 4th ave
 " Clarence P stock cutter Com P & L Co h Sharon Center O
 " Geo R (Inez K) wks Quaker O Co h 431 W Market
 " Harold F wks Firestone h 466 Briarwood dr
 " Howard T (Temple) wks Mohawk R Co h 1314 4th ave
 " Leonard J wks Rubber S Lab Co h 466 Briarwood drive
 Chitwood Everett G (Freda M) wks Goodrich h 1553 2d (C F)
 " Oscar B (Olve) h 749 Moon
 Chizmik Mrs Helen (wid Michael) barber h 222 E Crosier
 Choate Ernest E (Ruby) wks Goodyear h 173 Cutler parkway
 " Harry M (Edith R) with Polsky Co h 105 Marvin ave
 Choban Bernard h 1009 Raymond
 " Helen stenog Ak Welding & S Co h 1009 Raymond
 " John (Margaret) h 1009 Raymond
 " Stefan (Julia) h 1009 Raymond
 " Thos wks Gen T & R Co h 798 Bell
 " Mrs Vera h 798 Bell
 Chobrd John student h 149 Miles
 " Stephen (Susie) h 149 Miles
 " Tressa h 149 Miles

W. D. TURNER
WALL PAPER COMPANY



WALL PAPER, PAINT, LINO-LEUM, WINDOW SHADES
Akron and Barberton

"HOLEPROOF" KOCH'S 111 SOUTH MAIN ST. HOSIERY

AKRON 1933 CITY DIRECTORY

651

CHODOS

Chodos John H [Eltira I] mgr h 232 Madison ave
Cholley Jane h 1408 Manchester rd
" Lulu h 1408 Manchester rd
Chonka' Geo h 261 Shelby ave
Chopard James A [Olive G] wks Goodyear h 524
Watson
Chopek John [Marv] h 171 Spring
Choplick James E [Anna C] policeman h 1324
Dietz ave
" Melvin E student h 1324 Dietz ave
Chopson Paul E service dept Remington Rand Inc r
1844 Front (C F)
Chordar Angelin h 1994 E Market
" Geo wks Anderson-P R Corp h 1994 E Market
" Milan h 1994 E Market
" Mrs Theresa (wid Geo) h 1994 E Market
Chordas John [Julia] h 81 Kent pl
Chorech Nicholas [Martha] h 1403 Ottawa ave
Chorney Agnes h 284 E Miller ave
" Anna h 284 E Miller ave
" Elizabeth student h 284 E Miller ave
" Michael [Elizabeth] rubwkr h 284 E Miller ave

CHORPENING CLIFFORD W [Mildred E] attorney at law 824 and 825 2d Natl Bldg Phone HE-1512 h 357 Fernwood dr Phone JP-9659

" Oliver L student h 357 Fernwood dr
" Robt B student h 357 Fernwood dr
Chorpening Henry W [Nellie A] wks Goodyear h
1296 Pond View ave
" Homer O [Anna M] wks Goodyear h 284 Crosby
Chosich Stephen h 256 N Ailington
Choukalas Mrs Bessie (wid John) h 145 Perkins
" Danl h 145 Perkins
" Nick (Busy Bee Restaurant) r 49 N Howard
" Saml (Busy Bee Restaurant) r 49 N Howard
Chovan Anne wks T W Casey h same
Chovlas Theodore r 1339 Sweitzer ave
Chrestoff Karl [Bessie] h 450 E Wilbeth rd
Chrieppok Mrs Ella (wid Geo) h 1246 5th ave
" John G wks Goodyear h 1246 5th ave
Chris Geo [Sina] [Mitseff & Chris] h 19 E Maple-
dale ave
" Rebecca h 19 E Mapledale ave
" Wm student h 19 E Mapledale ave
Christler Jessie M h 156 E Voris
" Lillie M h 156 E Voris
Christlup Ray W [Lovie] wks Falls R Co h 1 e s
Cuyahoga

Chrisman James W [Juanita H] wks E O Gas Co
h 1153 Magnolia ave
" R Wm [Ruth F] coll Yeager Co h 541 Marview av
Chrisohos Louis waiter N Roddies r 659 S Main
Chris Donald M [Verda] slsmn Buckeye Radio S Co
h 716 Carpenter
Christ Anton [Kenna] wks Goodyear h 1360 Laffer av
" C Wm h 432 Sherman
Christ & Chicodreff (Thos Christ N T Chicodreff)
lunch 28 Gottwalt
" Frank wks U S Stoneware Co h 407 San Diego ct
" Henry [Mary] wks Natl R M Co h 1236 Beardsley
" Henry jr h 1236 Beardsley
" James J h 2323 25th S W
" John lab h 228 W Barges
" John h 1236 Beardsley
" Joseph [Matilda] lab h 445 Locust
" Louis shoe reprmr r 1334 5th ave
" Mary waitress h 1236 Beardsley
" Michael student h 19 Brighton dr
" Michael J h 2323 25th S W
" Mortimer D [Kate M] wks Goodrich h 2323 25th
S W
" Nick [Vera] wks Goodyear h 399 Para ave
" Peter [Catherine] barber 97 N Case ave h 1374
Forbes ave
" Spiro [Catherine] finisher Reliable I Co h 634
Douglas
" Mrs Susan (wid Theodore) h 432 Sherman
" Theodore H h 432 Sherman
" Thos [Despa] (Christ & Chicodreff) h 19 Brighton
drive

Christa James [Ruth P] huckster h 2187 25th S W
Christen Allen [Bessie] wks Goodrich h 775 S High
" Mildred nurse City Hosp h 39 Arch
Christensen Ada phone opr Hotel Akron h 298 W Long
" Alfred E [Mabel V] h 625 W Bowery

CHRISTENSEN ARNOLD C [Johanna] vice pres Alamo Auto Trimming Co h 777 Grace ave " Axel [Selma] wks Goodrich h 979 Johnston " Chester W [Ions G] slsmn Rubber S L Co h 1596 W Exchange " Christ [Matilda F] h 177 Harter ave " Earl r 2057 4th (C I)

CHRISTENSEN

" Edwin clk Goodyear h 1367 Sprague
" Mrs Elmsa (wid Neal C) h 243 Hammond ct
" Eugene F [Clara] h 818 Princeton

CHRISTENSEN HAROLD C [Helen Marie] pres Alamo Auto Trimming Co h 697 Crosby Phone FR-0085

" Harold E wks Nork Theatre h 1367 Sprague
" Harry student h 979 Johnston
" Helen printer h 177 Harter ave
" Herman A [Bessie F] with Goodyear h 123 N
Portage path
" Marie office clk THE M O'NEIL CO h 1367
Sprague
" Mrs Nellie E (wid Chas F) h 453 E Exchange
" Robt student h 1077 Norita
" Mrs Rose E h 46 S Adolph ave
" Roy A [Sue M] mach Ferriot Bros Inc h 298 W
Long
" Mrs Theresa T (wid Edward) h 1367 Sprague
" Thor rubwkr r 8651 N Main
" Mrs Virginia H (wid Gerald H) stenog Ohio Natl
L I Co h 800 Storer ave
" Volgarth H [Bertha] slsmn Craftsmn Ptg Co h
1036 McVernon ave
" Walter H [Nellie E] wks Am H R Co h 800 Kenyon
" Wm h 177 Harter ave
Christenson Ernest W [Julia W] carp h 806 Chinook
" Henry V [Mildred A] carp h 1385 E Archwood ave
" Inez tchr h 22 Rhodes ave
" Lillian F music tchr h 22 Rhodes ave
Christian Albert [Leatha] wks Firestone h 1156
Sweitzer ave

" Alfred A [Cora P] h 197 Nieman
" Betty wks 708 Diagonal rd
" Elijah formn C E Coffman Coal Co r 264 Lods
" Elijah Jr [Fannie] lab r 264 Lods
" Mrs Ella (wid Louis) h 233 Cuyahoga
" Frank J [Delta D] janitor Y M C A h 132 Hal-
stead
" Frank S [Pauline M] wks Goodyear h 287
Alpha ave
" Geo [Julia] slsmn h 511 E Exchange
" Geraldine D student h 197 Nieman
" Golden G [Pauline F] wks Firestone h 457 E
Exchange
" Guy H [Leona] fireman Peoples Hosp r 232 W
Buchtel ave
" Herdle [Ethel M] chauf h 324 Livingston pl
" Irene M student h 324 Livingston pl
" James P [Pearl F] wks D W Thornton h 214 E
Buchtel ave
" John janitor Y M C A h 457 Pearl
" L C slsmn Premier V C Co h Kent O
" Mrs Lillian wks Mayflower Hotel r 1148 7th ave
" Paul R [Ruth F] acct h 585 Hollibaugh ave
" Mrs Pauline E (DePaula Gown Shop) h 457 E
Exchange

" Sadie student h 132 Halstead
" Science Reading Room (First Church) Alice Con-
verse librarian 516 Metropolitan Bldg
" Science Reading Room (Second Church) 510 2d
Natl Bldg
" Sherman B [Mildred B] engr Goodrich h 2473
Elmwood (C F)
" Wade A h 2473 Elmwood (C F)
" Wm A student h 197 Nieman
" Wm D [Candace] chauf G C Dietz h 233 Cuyahoga
" Wm L student h 324 Livingston pl

Christiansen ~~See also Christensen and Kristian- sen~~

" Chas W student h 1650 Glenmount ave
" J Christ [Virginia A] mech engr Firestone h 1650
Glenmount ave
" Lillian V h 1650 Glenmount ave
Christie Clare C [Florence A] mach Fickes Mach Co
h 919 Iredell
" Henry h rear 443 Ritchie rd (Stow)
" John A [Ruth E] chemist Mohawk R Co h 1136
Jefferson ave
" Mrs Lotta L (wid Hugh B) h 1127 Riverside dr
" Noble h rear 443 Ritchie rd (Stow)
Christman Arthur W [Helen G] auto mech h 339 S
Maple
" Bernard E [Helen M] wks Goodrich h 875 Chalk
" Carl R [Sybil J] paperhng r 1198 Weiser ave
" Clarence W [Helen M] rep Tabulating Machine Co
h 2400 Wyandotte ave (C F)
" Donald student h 2400 Wyandotte ave (C F)
" Edmund V slsmn Summit W G Co h 84 Burton av
" Edward M [Mary M] wks Firestone h 504 W
Waterloo rd
" Evelyn M student h 504 W Waterloo rd

The Bankers GUARANTEE Co. INVESTMENTS Title & Trust

THE DAUNTLESS PLUMBING & ELECTRIC CO. 18-22 E. State St.

"NORGE" Electric Refrigeration **PHONE FRANKLIN 8109**

652

BURCH DIRECTORY CO'S

4% ON SAVINGS 4%
 The highest rate of interest
 consistent with safety
THE SOCIETY SAVINGS & LOAN CO.
 122 S. Main St. Phone BLackstone 1317.

CHRISTMAN

- " Francis S student h 791 Jason ave
- " Harold P [Bertha M] truck dr r 44 Russell ave
- " Helen clk Goodyear h 84 Burton ave
- " Hiram A [Agnes] h 791 Jason ave
- " Jacob A [Fontaine] h 2031 Germaine (C F)
- " Kermit h 2031 Germaine (C F)
- " Lester H [Mary A] wks Goodrich h 837 Aberdeen
- " M Hazel dancing school 837 Aberdeen h same
- " Marlan clk Goodrich h 84 Burton ave.
- " Maurice L [Opal] truck dr h 171 Russell ave
- " Nicholas E [Mercedes B] with Kirk Co h 654 Columbia ave
- " Oswald [Eval] ins h 171 Russell ave
- " W Rawle student h 791 Jason ave
- " Webster h 339 S Maple
- Christmas Geo C [Anna] auto serv str 1243 Andrus h 1200 same
- Christner Chas T [Mary] wks Goodyear h 2843 Trenton rd
- " Earl E [Ola L] clk Wagoner Marsh-Johnson Co h 236 N Highland ave
- " Ernest H [Mildred E] city fireman h 1206 Oakland ave
- " John wks Goodrich r 259 Crosby
- " Mrs Lorain h 123 N Portage path
- " Louise wks 305 Merriman rd
- " Mary waitress h 98 E Mapledale ave
- " Myers W [Elizabeth J] pugillat h 1011 Winton av
- " Nedra A student h 123 N Portage path
- " Victor H [Gertrude] wks Goodyear h 453 Homer
- " Wm [Mariel] h 1830 Marks ave
- Christoff Billie barber 2 Cole ave r 21 Steiner ave
- " Demosten [Gizeita] [Popoff & Christoff] h 2 Cole ave
- " Geo [Mary C] [Christoff & Marinoff] h 617 Hudson ave
- " Louis [Helen] lunch 37 1/2 Gottwalt h 66 Gregory av
- " M W r 116 N Howard
- Christoff & Marinoff (G Christoff N Marinoff) barbers 1622 Englewood ave
- " Peter [Pearl] h 302 S Firestone Blvd
- " Vele (Eagle Lunch) r 1255 S Main
- " Wm barber r 21 Steiner ave
- Christopher Mrs Anna (wid James) h 1002 Davis
- " Bert A [Rachel E] h 224 Hiwood ave, (Stow)
- " C Walford [Bertha B] h 728 Fuller
- " Catherine M student h 827 Florida ave
- " Chas E [Nettie] h 1690 7th (C F)
- " Concetta h 304 Sams ct
- " Everett G wks Firestone h 827 Florida ave
- " Frank [Rosa] wks Goodrich Co h 304 Sams ct
- " Fred J h 125 Gilbert ct (C F)
- " Geo S [Jessie] wks Firestone h 827 Florida ave
- " Harold H wks Goodrich h 827 Florida ave
- " John B [Martha A] wks Firestone Co h 813 Saxon ave
- " John J [June V] wks **THE M O'NEIL CO** h 125 Gilbert ct (C F)
- " Joseph F [Mary C] wks McNasby O & F Co h 233 Glasgow ave
- " Lameus wks Goodyear h 712 Fuller
- " Mrs Mary (wid Joseph) h 712 Fuller
- " Mrs Mary E wks Goodrich h 1396 Dietz ave
- " Mike student h 304 Sams ct
- " Orris D wks Goodyear h 712 Fuller
- " Owen M [Opal W] clk Std Oil Co h 682 Upson
- " Ralph clothes presser r 2107 12th S W
- " Robt W student h 125 Gilbert ct (C F)
- " Woodrow W h 712 Fuller
- Christopherson Lois P student h 747 Falls ave (C F)
- " Martin O [Opal F] wks Quaker O Co h 747 Falls ave (C F)
- Christopoulos Athena student h 1453 Englewood ave
- " Harry [Carrie] wks Goodyear h 1453 Englewood
- Christy Chas C h I A White, Lodge dr (S L V)
- " Helen B wks Col Salt Co h 2235 24th S W
- " John M student h 684 Brown
- " Leroy F [Amanda V] wks Goodyear h 464 Frazier ave
- " Merle T [Helen E] druggist h 1063 Della ave

CHRISTY

- " Merrill E [Essie C] painter h 684 Brown
- " Newton H [Gertrude M] clk Ak Belting Co h 536 Marguerite ave (C F)
- " Ralph E [Fdlth O] wks Ak Typesetting Co h 844 Johnston
- " Verne T [Ida A] wks Goodrich h 2235 24th S W
- " Vernon F auto mech h 2235 24th S W
- Chronas Wm (Capital Restaurant) r 17 S Johns ave
- Chronister John H [Agnes V] car insp A C & Y Ry h 1694 Riverside dr
- " L Dale student h 2807 6th (C F)
- " Louis P [Odessa G] wks City Hosp h 2807 6th (C F)
- Chrysler Albert clk r 487 Bishop
- CHRYSLER MOTOR CARS**, Richardson Motors Co 284 E Market Phone BL-2117
- Chrzanowski August pres Akron Rye Bread Co h 760 Florida ave
- Chubbuck Stephen H sales mgr Falls R Co h Hudson O
- Chuchy Alex [Julia] wks Firestone h 1216 Andrus
- " Anne student h 1260 Curtis
- " Mrs Elizabeth wks Firestone h 148 Stanton ave
- " Mrs Florence (wid Alexander) h 1246 Moore
- " Mary h 1260 Curtis
- " Theodore wks Firestone h 1260 Curtis
- " Theodore jr rubwrk r 1216 Andrus
- " Victoria student h 1246 Moore
- Chudanov Acza [Helen] shoe repr 379 Spicer h same
- " Joseph student h 379 Spicer
- " Wm [Mildred] barber 23 Ira ave h 34 E Rosewood ave
- Chudick Anthony h 481 Stanton ave
- " Catherine student h 481 Stanton ave
- " Emma student h 481 Stanton ave
- " Ernest [Catherine] janitor Court House h 481 Stanton ave
- Chudoba, Edward student h 829 Brown
- " Robt student h 829 Brown
- " Victor [Josephine] wks Firestone h 829 Brown
- Chuita Joseph F [Mildred R] barber 78 N Adams h 644 Phillip ave
- " Wm J [Virginia E] barber 589 Upson h 253 Arch
- Chukovich Geo h M Rauzan Sparhawk ave
- Chula Geo [Susan] smmn Kesselring Dairy h 1389 Marcy
- Chulefer Mrs Katie wks Quaker O Co r 117 W Center
- Chumbley Iram r 1088 6th ave
- " Irvin rubwrk r 646 Talbot ave
- " John T [Glady S] clk Kroger G & B Co h 774 S Arlington
- Chummy Diner (Harry Roush) 17 N High
- Chupak Michael [Julia] h 932 Haynes
- Church Albert H [Edith S] pipefr h 2307 1/2 Kimball court
- " Carl K [Cleola M] wks Goodrich h 357 E Catawba ave
- " Chester student h rear 365 Weeks
- " Chris [Georgia] wks Firestone h 1176 Edison ave
- " Conley [Mayme G] wks Firestone h 98 W Dartmore ave
- " Coy E [Treva V] wks Goodyear h 1793 Flint ave
- " Edgar W h rear 365 Weeks
- " Elh [Milka] carp h 804 Commins
- " Eva student h 804 Commins
- " Frank [Carie] orderly Peoples Hosp h same
- " Grace h 364 Park
- " H Lester [Erma O] huckster h rear 491 Crouse
- " Mrs Iva P (wid Wm) h 1274 Gorge Blvd
- " J Donald [Maryon C] insp Ohio Insp Bureau h 2270 3d (C F)
- " LeRoy [Nellie M] typographer Beacon Journal h 2536 Albrecht ave
- " Mary E h 2535 Albrecht ave
- " Mollie M h rear 365 Weeks
- " Mike student h 804 Commins
- " Nick clk h 150 E North
- " Ray B dentist 701 Akron S & L Bldg h 799 N Howard
- " Wm F [Bertha F] wks Goodrich h 1470 Hillcrest
- " Wm F [Clara M] wks Goodyear h 893 Eva ave
- " Wm J comp Beacon Journal h 2535 Albrecht ave
- " Wm M [Isa] wks Erie R h 410 Power
- Churchey John r 189 W State
- Churchill Anna D h 2317 16th (C F)
- " Curtis W student h 819 E Croser
- " Franklin H student h 373 Westwood pl
- " Fred A h 373 Westwood pl
- " Helen R h 852 Stadelman ave
- " J Wilbur wks C D Williams h 852 Stadelman ave
- " John S [Maud S] harber C L Schumacher h 852 Stadelman ave

The D. W. KAUFMAN REALTY CO. REALTORS

PHONE HEMlock 8137

AKRON 1933 CITY DIRECTORY

653

CHURCHILL

" John W [Donie] rubwkr h 819 E Crosler
 " Leo R [Lucy J] clk Postoffice h 373 Westwood pl
 " Madge L student h 819 E Crosler
 Churchman Chas L [Grace M] wks Diamond M Co
 h 2269 12th S W
 Churiak John r 16 Cross
 Churnside Fred F [Catherine L] wks Goodyear h 67
 Straw
 Chury Philip F [Hermina] truck dr h 714 Bisson av
 Chverchko Andrew lab r 904 Ashland ave
 Cianchetti Geneva C clk Seegal Bros h 793 Dayton
 " Louis [Lucy] h 798 Dayton
 " Mary H h 798 Dayton
 " Salvatore [Litzia] wks Firestone h 223 Dean
 " Vincent student h 323 Dean
 Cianciola Frank [Mary] h 183 Cuyahoga
 " Frank [Rena] wks Goodrich h 256 Pearl ct
 " Joseph gro 171 Cuyahoga h 317 Poplar
 Ciano Francesco [Penal] wks Goodrich h 966 Douglas
 " Joseph [Mary] h 705 Amherst
 Ciapponi Gregory [Nellie] clk H Eisinger h 155 Hopp
 Ciarrocchi Anthony h 113 Aetna
 " Peter [Antoinette] h 113 Aetna
 Ciavarella Antonio [Mary] wks Goodrich h 626 Park-
 view ave
 Ciborek Ben [Lottie] wks Firestone h 308 Zeller ave
 " John D clk A & P Tea Co h 308 Zeller ave
 " Joseph student h 308 Zeller ave
 " Tony clk A & P Tea Co h 308 Zeller ave
 Ciccarelli Alice I h 926 Pitkin ave
 " Carmine [Mary] wks Quaker O Co h 926 Pitkin av
 " Patrick T h 926 Pitkin ave
 " Patsy h 926 Pitkin ave
 Ciccolini Emilio h 928 Lane
 " Saml [Comisina] lab h 928 Lane
 Ciccorone Rocco [Iheresa] wks Ak Trans Co h 173
 Harold
 Ciccotti Richard [Clara] shoe reprmn P Martucci h
 320 Montrose ave
 Cicliot Anna waitress h 1082 Dublin
 Cicione Domenic [Argentine] lab h 310 Sams ct
 Cidie Elizabeth clk h 2249 6th S W
 " Lawrence [Lucile] wks Goodrich h 2249 6th S W
 Ciganik Andrew [Anna] wks Model Shoe Repr &
 Clnra h 922 Munson
 Cihaj John [Susie] rubwkr h 964 Pardee ave
 " Martin student h 964 Pardee ave
 Cikity Jack [Sophie] wks Pitts V & F Co h 1505
 Kenmore blvd
 Cilkovac Louis [Vera] agt Godard Ins Agcy (Aetna
 Cos) h 814 Kilng
 Cilkra Alder h 396 Lewis
 " Alex [Kate] bksmth h 396 Lewis
 " Alex jr h 396 Lewis
 " Margaret wks Goodrich h 396 Lewis
 Cillo James [Jennie] h 1051 Big Falls ave
 Cimarik Chas K [Mary] vice pres Portage Machine
 & Engineering Co h 1140 Cadillac blvd
 " Stanley C student h 1140 Cadillac blvd
 Cimini Edna N student h 26 S Maple
 " Mary D clk h 26 S Maple
 " Sylvester [Assunta] gro ect 26 S Maple h same
 Clnait Frank [Ruby] wks Burger I Co h 2494 Nes-
 bitt ave
 Cincione Angelo [Madeline] wks City h 545 Elma
 " Elizabeth M clk Federman s h 545 Elma
 " Mary C h 545 Elma
 Cinco Anna student h 917 Grant
 " Mrs Anna (wid John) h 917 Grant
 " Geo [Evelyn] auto serv sta 2278 Manchester rd
 h 1212 Grant
 " John student h 917 Grant
 " Mary wks Ent Mfg Co h 917 Grant
 Cincurak Andrew wks Rogers P Service h 557 S
 Arlington
 " Joseph h 557 S Arlington
 " Joseph [Kathryn] h 557 S Arlington
 " Julia student h 557 S Arlington
 " Katherine [Fritter & Cincurak] h 557 S Arlington
 " Sam h 143 Spring
 " Saml wks Quaker O Co r 530 Hammel
 Cinderella Beauty Shop (Mrs Loretha T White) 869
 Dayton
 Cinko Geo [Mary] wks F W Madden h 385 Pearl
 " Paul G student h 385 Pearl
 " Stella student h 134 W Cedar
 " Stella student h 385 Pearl
 Cinocea Anthony J [Mary T] wks Goodyear h 230
 Viers ct
 " Frank J h 47 Lods
 " Liberato [Vincenza] wks Goodrich h 159 Jesse ave
 " Marie student h 47 Lods

WE BUILD GOOD WILL WITH
GOOD FUEL and GOOD SERVICE
SWARTZ-CONVERSE Corp.
COAL & COKE
 101 EAST SOUTH STREET
 PHONE LAGSTONE 6101
 AKRON, OHIO
 1117 WATER STREET
 PHONE WALDRIDGE 5314
 CUYAHOGA FALLS, OHIO

CINCOCA

" Stephen [Jennie] wks Ak Trans Co h 47 Lods
 Cinocco Virgil G (Falls Monument Works) r 2328
 2d (C F)
 Cioffi Mrs Grace h 209 Euclid ave
 Ciokn Chas h 121 E Emerling ave
 " John [Anna] wks Firestone h 121 E Emerling ave
 Ciolli John student h 69 Olive
 " Joseph clk h 69 Olive
 " Mrs Lucy (wid Salvatore) h 64 Mosser ave
 " Mike [Mary] wks Firestone h 69 Olive
 " Nick h 69 Olive
 " Stephen N [Dorothy I] musician h 167 Edward av
 " Tony h 69 Olive
 Cioni Mrs Anna h 471 Douglas
 " James R rubwkr r 1349 Getz
 Ciorba John [Lena] wks Goodrich h 232 W Bartsge
 Cipkar Michael [Anna] rubwkr h 765 Lovers lane
 Cipper Eva h 773 Fuller
 " Michael [Elizabeth] h 773 Fuller
 " Michael jr h 773 Fuller
 Cipriani Mrs Constantine h 413 Lombard
 Cirack Alex rubwkr h 658 Morgan ave
 Ciraco Frank [Rose M] rubwkr h 1044 Sawyer ave
 " Joseph (J & J Grocery) h 473 Perkins
 " Saml [Mary] wks Goodyear h 473 Perkins
 Ciraldo I Robt student h 1181 5th ave
 " Nunzio A [Rose C] formn Goodyear h 1181 5th av
 Cirosky Leo [Helen] r 462 Julien ave
 Cirich Mike [Sophia] wks Firestone Co h 484 W
 Bowery
 " Milcy student h 484 W Bowery
 Cirieck Alex h 638 Plum
 " Mrs Elizabeth laundress h 638 Plum
 " Geo h 638 Plum
 Ciriello Angelo student h 901 Keeney
 " Frank student h 901 Keeney
 " Joseph (City Poultry & Egg Market) h 201 N
 Forge
 " Joseph clk h 901 Keeney
 " Michael [Mary] (City Poultry & Egg Market) gro
 1217 S Main h 201 N Forge
 " Nicholas student h 201 N Forge
 " Nick [Mary] (Keeney Quality Market) cheese mfr
 901 Keeney h same
 " Sophia A clk h 901 Keeney
 Cirignano Christ [Anna] h 616 Iredell
 Cirilli Philip wks Water Works h 623 Washington
 Cirino Anthony h 539 N Howard
 " Catherine A student h 11 E York
 " John student h 539 N Howard
 " Nick [Mary] shear grinding h 539 N Howard
 " Rose student h 539 N Howard
 " Tony [Cora] wks Firestone h 11 E York
 Cirjak Thos [Mary] h 669 Hudson ave
 Cisarik Philp [Rose] wks Goodrich h 957 McKinley av
 Cisco Lawrence L [Cecelia E] wks Goodyear-Z Corp
 h 1141 McKinley ave
 Ciscoe Mrs LaVerne wks Firestone h 454 Adkins ave
 Cisneros Thos [Cetrude] wks Erie R R h rear 728
 Edgewood ave
 Cisseller Richard r 20 S Broadway
 " Walter [Elizabeth] r 20 S Broadway
 Cissne Homer D [Olivia W] painter h 388 McGowan
 " Mary E student h 388 McGowan
 " Roy T rubwkr r rear 768 Grant
 Cistone Antonio [Rose] wks Goodyear h 679 Belle-
 vue ave
 " Joseph [Mary] wks Quaker O Co h 640 Easter av
 " Leonard [Caroline] wks Quaker O Co h 620
 Euclid ave
 " Mrs Lucy h 620 Bell
 " Peter h 620 Euclid ave
CITIES SERVICE CO Henry L Doherty & Co repre-
 sentatives Investment securities 605 United Bldg.
 Phone JE-2197

ICE Order from THE CITY ICE & COAL CO.

PURE ICE, HOTFYR COAL. Phone BLackstone 7134

654

BURCH DIRECTORY CO'S

CITIES

CITIES SERVICE OIL CO

G S Dill mgr, R W Windle div auditor, wholesale and retail oil and gasoline office and warehouse 193 N Summit, P O Box 48, Phone JE-6191, service stations, No 1 863 W Exchange No 2 481 Carroll No 3 2643 Front Cuyah Falls O, No 6 819 N Howard, No 7 104 E Miller ave, No 8 1683 State rd Cuyah Falls O, No 9 1270 Grant No 10 627 Grant, No 11 Wooster rd N and Brown, Barberton O, No 12 Moradore and Darrow rds, No 14 220 E Mill, No 15 92 N Main, No 16 653 W Thornton, No 17 870 Brown, No 18 Copley rd and Roslyn ave

CITIZENS FINANCE CO, L B Bolden mgr loans 711 First-Central Trust Bldg Phone BL-4138 (See left top margins)

CITIZENS SAVINGS & LOAN CO The R M Pillmore pres P H Schneider and Claude Brown vice pres L E DeVore sec R H Musser asst sec I S Myers treas J A H Myers attorney, 96 E Market Phone HE-6615

Citro John (Constantine) h 808 Ranney
Citrock Michael [Bertha] rubwkr h 362 Fuller
" Michael jr in U S Service h 362 Fuller
City Auto Wrecking Co (L S Wiener M L Roth) 327 Wooster ave

CITY BAKING CO The, H J Aberth pres and treas W F Spaethe vice pres and sec wholesale and retail bakers main office factory and Store No 1 532 Grant Phone HE 3126 and 3127 Store No 2 Central Market Phone HE-3126 Store No 3 448 E South Phone JE 0563 Store No 4 Home Provision Co Phone JE-6311 Store No 5 Medford Market, Phone JE-7815 Marmalin Market 19 S Main (See right bottom margins)

" Barrel & Coal Co (Morris Aidman) coal 560 La Follette
" Barrel & Junk Co (Morris Aidman) 198 Wooster av
" Bottle & Junk Co (Mrs Rebecca Podlisk) 783 Rhodes ave

" Building, (Cuyaboga Falls) 2006 Front (C F)
" Clinic See United States Public Health Clinic
" Club, See Akron City Club

CITY COAL CO, operated by Thomas-McCue Coal Co 166 Hill Phone BL-2211

CITY DIRECTORY OFFICE 47 W Exchange Phone HE-3817

" Electroplating Works (Geo Friedman) 45 Furnace
" Express Stand (C M McColgan L L Mellinger) 76 Federal
" Hall 166 S High
" Hall-Service Station (Frank and Wilbert Snyder) 969 Kenmore blvd

CITY HOSPITAL OF AKRON The, C C Benner pres A B Rinehart 1st vice pres C E Slusser 2d vice pres, Howard Merryweather treas A E Hardgrove sec and gen supt 525 E Market cor Arch Phone HE-3141

" House Weeking Co (Geo Schwartz) 75 E South
CITY ICE & COAL CO Burkhardt Consolidated Co oprs wholesale and retail ice and coal 918 and 920 Brown Phone BL-7134 (See left top margins)

CITY LAUNDRY & DRY CLEANING CO, R L Johnston mgr laundering dry cleaning and pressing 637 and 639 S Main Phone FR-7181

CITY LOAN & SAVINGS CO F F Nietert mgr loans 826 S Main Phone FR-3101

" Mission G W Merz pres C B Alexander treas, F H Wise supt 615 S Main
" Planning Commission C F Fisher planning engr 605 City Hall

" Poultry & Egg Market (M and J Ciriello) 2020 Front (C F)

CITY ROOFING & SHEET METAL WORKS (Saml Jamieson) general sheet metal work 600 Sherman Phone HE-1416

" Shoe Rebuilding System D Cotrufo mgr 27 S Main
" Sign Co (C A Zimmer C D Scarpitti) 423 Water
" Tire & Repair Co (P T Stephenson) 42 W Exchange
" Veterinary Hospital & Pet Store (Dr W C Reed) 74 W Bowery

CITY VIEW STORAGE CO The, J V Miller pres L J Daniels vice pres and gen mgr L S Dudley sec and treas storage local and long distance moving crating packing and shipping 70 Cherry Phone BL 9131 (See pages 110 and 130)

" Welding Co (E L Miske) 384 W Exchange
" Wet Grinding Co (J Morelli) 466 Water

CITY

CITY WINDOW CLEANING CO (L H Knabel) windows ceilings office buildings and private homes cleaned also rug cleaning 219 Ohio Bldg Phone HE 8713

Civello Wm [Julia M] lab h 814 Sumner
Civic Playhouse L O Teagle mgr 42 N Main
Civil Service Commission Sarah H Albright sec 608 City Hall

Cizmadya Stephen [Marlan] wks U S Stoneware Co h Coleman ave
Claar [] See also Clar and Klahre

" Earl I [Edith E] mach Firestone h 53 Savoy
" James S [Garnett O] wks O B Tel Co h 439 Sumatra ave

Clack Geo W [Jane G] with Ohio Edison Co h 639 Chestnut blvd (C F)

Cladas Gust cook Harriet Bickler h 375 S Main
Claeys Achiel [Helen] h 313 Sams ct
" August student, h 313 Sams ct
" Loretto student h 313 Sams ct

Clafey Clarence G [Ruth] wks Firestone h 123 Frances ave
Clafin Clyde L [Nina B] wks Goodyear h 1541 Huguelet

" Frances wks 163 Pfeiffer ave
" Geo H in U S Navy h 1541 Huguelet
" Glenn [Glady's] h 1144 Collinwood ave
" Harold B [Elva V] wks R-K-O Keith P T h 1763 14th (C F)

" Helen M student h 1541 Huguelet
" Ira E [Grace M] custodian First Cong Ch h 25 Kirkwood ave

" James L h 1541 Huguelet
" Mrs Kittie M (wid Minor K) h 746 Hilldale ave
" Lee J [Ruby F] house slsmn Ak Gro Co h 832 Copley rd

" Minor B [Celia A] h 384 Greenwood ave
Claggett Ernest D [Margaret M] P O inspr h 690 Stadelman ave

" Richard M [Mabel J] clk B & O R R h 854 Nevin
Clague Mrs Grace I funeral director 2579 Ogden ave h same

Clair Chas W farmer h w s Romig rd
" Elmer W [Anna C] carp h 392 Bishop
" Georgia O h w s Romig rd

" Glen E [Hilda E] truck dr h 48 McNaughton
" Herbert r 17 Goodrich

" Jesse W [Emma R] wks Goodyear h w s Romig rd
Claire Wm wks Firestone h 448 Crouse
Clallen Harold B [Clara I] h 994 Big Falls ave

Clanich John r 1169 Tonawanda ave
Clanton Clarence [Pearl] h 114 Cross
Clapp LaVern [Eva R] engr Goodyear h 2373 Grant ave (C F)

" Wm A [Mazie F] wks Miller R Co h 566 N Howard
" Wm M [Kate B] special rep Union Central L I Co h 488 Moreley ave

Clapper Danl W [Lucretia A] tchr h 904 Polk ave
" Edward wks Times-Press r 14 N Summit
" Mrs Eva wks Goodrich h 123 Byers ave

" Irma artist h 436 Crosby
" Ray [Glady's K] wks Goodyear h 339 Lease
" Mrs S Margaret (wid Rolland I) h 1215 Victory

" Shelby M [Nellie E] slsmn h 349 Beechwood dr
Clapsadel Mark D [Anna L] with Lnt Mfg Co h 105 Beck ave

Clapsadel Herman [Iena A] wks Goodyear h 291 Ripley ave
Clapsattle Clve H [Opal] wks Goodyear h 555 Mohawk ave

Clar Louis P [Bertha] tailor h 719 Grace ave
Clare James student r 123 S Maple
" Oscar J [Virginia J] buyer THE M O'NFIL CO h 511 Crosby

CLARK A AUGUSTUS [Odella P] vice pres Herbert S Clark Co h 393 W Exchange
" A Kent [Louise D] cigars 11 W Bowery and 44 E Mill h s Riddgwood rd

" Abraham optician h 162 Dodge ave
" Albert [May H] (Westminster Art Glass Co) h 79 Frances ave
" Albert W [Florence M] wks Firestone h 1330 Kellogg ave

" Albert W jr student h 1330 Kellogg ave
CLARK ALFANDER J (Dorothy M) mgr Rutledge Drug Co No 7 h 162 Dodge ave

" Alfred [Almina] potter h 1446 Hillside ter
" Alfred B gard h 976 Bailey ave
" Alice student h 869 Washington

" Mrs Alice (wid Plin E) h 2504 E South
" Allen L student h 657 Ihaver

THE AKRON GENERAL INSURANCE AGENCY COMPANY
174 South Main Street, HEMLOCK 5191 FIDELITY AND SURETY BONDS

CLARK

" Alphonso h 75 Rosalind ct
 " Alva H [Margery] horse trainer h 177 N Portage path
 " Alva H jr horse trainer h 177 N Portage path
 " Alvy E truck dr h 18 S Adolph ave
 " Andrew M [Doris L] clk E E Beeler h 721 Albermarle ave (C F)
 " Andrew W wks Goodyear r 131 S Arlington
 " Anna wks Quaker O Co r 964 Raymond
 " Mrs Anna h 373 Livingston
 " Anne h 160 Mustill
 " Arnold M student h 60 S Martha ave
 " Mrs Arrie E (wid Albert D) h 2341 12th S W
 " Arthur C r 904 E Exchange
 " Arthur L [Ellen S] serviceman Packard Ak M Co h 26 E Tallmadge ave
 " Aubrey H [Lourene] wks Goodyear h 93 kulton
 " Augustus student h 75 Rosalind ct
 " Mrs Barbara F h 1905 2d (C F)
 " Barbara L student h 2164 Stone (C F)
 " Barber h 815 W Bowery
 " Beatrice V student h 696 Virginia ave
 " Benj R [Lelah M] wks Goodrich h 1286 Seville av
 " Betty E student h 238 Westwood ave
 " Blon S [Minnie L] wks Firestone h 1301 Niagara
 " Bracy [Lucretia E] wks Goodyear h 83 Briner av
 " Bruce porter Ak Oldsmobile Co h 104 S Arlington
 " Carl E [Evelyn] traffic mgr Ak Motor Cargo Co h 759 Corice
 " Carrie r 256 Eucitd ave
 " Catherine h 160 Mustill
 " Cecil wks Firestone r 110 E Archwood ave
 " Cecll D [Rhea M] auto serv sta 2391 Albrecht ave h 438 Pauline ave
 " Cecil R [Edith H] h 1356 Burkhardt ave
 " Chas auto mech r 71 W Thornton
 " Chas C [Mary, J] cementwkr h 536 Corice
 " Chas E jr [Mary M]-mach Ak Parts Co h 331 Oxford ave
 " Chas E N [Ada] rubwkr h 696 Virginia ave
 " Chas J [Doretta] wks A C & Y Ry h 2154 Englewood ave
 " Chas J [Iella H] wks Goodyear h 214 Morrison ave (C F)
 " Chas L h 2352 18th (C F)
CLARK CHARLES M [Eflie R] physician practice limited to eye ear nose and throat and radium therapy 303 Ohio Bldg, Phone BL 6212 hours 10 to 12 a m and 2 to 5 p m Sunday and evening by appointment h 225 Storck ave Phone UN-3012
 " Chas T [Katherine K] wks Goodyear h 1415 Grant
 " Chas W wks Goodyear r 1271 E Market
 " Chas W [Mary] h 2333 Bailey rd (C F)
 Clark Childs & Keech, H H Henderson mgr brokers 615 Ohio Bldg
 " Clarence C [Wanda L]-slsmn h 302 W Thornton
 " Mrs Clarinda (wid Henry) h 104 S Arlington
 " Clement E [Edith] wks Goodyear h 2323 19th (C F)
 " Clifford lab r 208 Beverly alley
 " Clifford G [Goldie] h 342 W Thornton
 " Clyde G [Hazel G] with H S Clark Co h 393 W Exchange
 " Mrs Cora C h 501 Tallmadge rd (C F)
 " Coy E wks Goodyear h 93 Fulton
 " Mrs Daisy h 112 W Barges
 " Darwin F [Bessie C] service mgr Besnon Chevrolet Co h 1566 Beardsley
 " David L [Virchie M] wks Goodyear h 39 Coolidge
 " David W [Jennie] h 979 Sawyer ave
 " Dennis G [Dorothy, R] wks Goodyear h 1617 Hillside ter
 " Donald A [Ruth V] wks Goodyear h 807 Avon
 " Donald W [Nellie G] auto mech h 468 Clover
 " Dora student h 160 Mustill
 " Dorothy E stenog Y M C A h 2510 Front (C F)
 " Dorothy E h 65 Marvin ave
 " Dorothy M usher h 1022 Fairbanks pl
 " Mrs Dorothy M h 194 W Miller ave
 " Dorris S h 95 Steiner ave
 " Douglas V r 35 E Mapledale ave
 " Dow J [Marie] clk h 71 W Thornton
 " E T Rubber Co L F Clark pres and treas Mrs Blanche M Dames sec funeral directors supplies 585 LaFollette
 " Earl student h 858 Coburn
 " Earl E [Florence S] h 1305 Burkhardt ave
 " Edward L [Elizabeth] h 1746 Marks ave
 " Edward T [Alma M] pres and treas I T Clark Rubber Co h 852 Bloomfield ave
 " Edwin [Elizabeth] wks Goodyear h 820 Merton av
 " Eleanor M h 372 Valinda pl

CLARK

" Mrs Elizabeth h 1289 Brandon ave
 " Mrs Elizabeth A (wid James) h 43 S Johns ave
 " Elizabeth I student h 605 Arcadia ave (C F)
 " Elizabeth M h 976 Bailey ave
 " Elizabeth M h 2164 Stone (C F)
 " Elmer [Addalu] wks Amazon R Corp h 1794 E Market
 " Elmer [Gertrude C] mstr mech Goodyear h 804 Sunnyside ave
 " Emmett rubwkr r 226 W Long
 " Mrs Erzell L (wid Clarence P) h 1872 Manchester road
 " Ernest T h 696 Virginia ave
 " Esther student h 1129 Ackley
 " Eva M h 864 Washington
 " Fay wks City Hosp r 519 Ohio
 " Mrs Florence A mgr Mary Lee Candy Shops h 33 Richmond pl
 " Frances A student h 1651 Battery B
 " Francis E [Florence J] clk Firestone h 1676 23d (C F)
 " Francis H [Lithel M] wks Goodyear h 680 Glendora ave
 " Francis J [Marie] chemist h 378 Wabash ave
 " Francis J jr student h 378 Wabash ave
 " Frank B [Nannah E] h 312 Gorse Park bld (Stow)
 " Frank C [Hazel] slsmn DeWitt Motors Co h 264 W Market
 " Frank M [Mary T] h 635 Mohawk ave
 " Fred wks Goodrich r 266 Eucitd ave
 " Fred [May T] h 1022 Fairbanks pl
 " Fred J [Jessie] ruler Imperial Ptg Co h 64 S Adams
 " Frederick W [Joy M] truck dr h 694 Virginia ave
 " G Dewey [Willia S] wks Goodrich h 1291 Diagonal rd
 " Geo wks Times Press h 504 Inman
 " Geo slsmn r 929 Kenmore bldv
 " Geo [Sophia L] h 1895 Springfield Center rd
 " Geo F [Edith G] wks Ak Trans Co h 976 Bailey ave
 " Geo G [Ellen D] h rear 1802 S Main
 " Geo G [Juanita G] wks O B Tel Co h 182 Henry
 " Geo W wks Goodyear h 1129 Ackley
 " Geo W [Henrietta] wks Firestone h 976 W Bowery
 " Mrs Georgia (wid Jacob) h 1129 Ackley
 " Gerald B student h 372 Valinda pl
 " Gertrude G student h 838 Boulevard
 " Glen W [Ruth E] slsmn Jewel I Co Inc h 102 S Balch
 " Glenn A wks Goodrich h 2504 D South
 " Glenn A [Mildred] r 969 East ave
 " Glenn R [Bessie A] h 426 Jullen ave
 " Hannah clk r 399 Perkins
 " Mrs Hannah Josephine (Hadley Card Shop) h 465 Orlando ave
 " Harold A h 182 Henry
 " Harold A [Rose M] h 522 Morning View ave
 " Harry M [Geraldine] clk Welss & Keslar Inc h 996 Jason ave
 " Harvey D [Bertha K] painter N H Porter h 339 Koerber pl
 " Helen J clk Isaly Dairy Products h 501 Tallmadge rd (C F)
 " Helen R clk Miller R Co h 1329 Tonawanda ave
 " Henry rubwkr h 65 Kirkwood ave
 " Henry H [Margaret M] wks Goodrich h 644 E Exchange
 " Henry L [Bertha N] wks Firestone h 95 Steiner av
 " Henry P D wks Gen T & R Co h 96 Paris ave
 " Henry W [Sarah E] wks Firestone h 171 W State
 " Herbert A h 976 Bailey ave
CLARK HERBERT S [Jean R] pres and treas Herbert S Clark Co h Garman rd, R D 7 Phone HE-0971
CLARK HERBERT S CO The, Herbert S Clark pres and treas A A Clark vice pres J R Clark sec interior decorators wall paper etc 393 W Exchange Phone HE-0513
 " Homer I [Olive S] auto mech h 657 Thayer
 " Homer I jr h 657 Thayer
 " Horace D student h 95 Steiner ave
 " Hoale [Laudonia] porter Kramer C Co h 934 Charles
 " Howard L porter h 934 Charles
 " Hugh E [Lois B] wks Goodrich h 766 Carlysle
 " I Newton [Iaura] wks Goodyear h 86 Palse ave
 " Inez L clk Goodrich h 83 Detroit
 " Ira [E Ruth] wks Firestone Battery Co h 172 W Long
 " Irene A state examiner h 177 N Portage path



CLARK

Ivey [Edith] wks Goodrich r 39 N Adolph ave
 " J E Wesley [Louise B] wks Goodyear h 2164 Stone (C F)
 " J Floyd [Mable I] formn Anaconda Z O Dept h 920 Nevln
 " J Lucile student h 109 Dodge ave
 " J Paul div pass agt Erie R R h 575 Orchard ave Barborton O
 " Jack D [Ida M] rubwkr r 770 E Exchange
 " James h 338 E Catawba ave
 " James lab r 14 Lods
 " James r 1134 7th ave
 " James A h 1298 Wilbur ave
 " James A [Isadora E] wks Goodrich h 969 Wiley
 " James A [Mabel M] rubwkr h 348 Jewett dr
 " James D h 1915 Hollis ave
 " James K h 302 W Thornton
 " James W wks Firestone h 179 E Mapledale ave
 " Jane C h 1298 Wilbur ave
 " Jane I student h 1640 7th (C F)
 " Mrs Jean R sec Herbert S Clark Co h Garmin rd, R D 7
 " Mrs Jennie M (wid Saml) h 29 Rhodes ave
 " Jerome L painter Goodrich h 835 Clay dr
 " Joan E student h 322 Gorge Park blvd (Stow)
 " John student r 31 Goodrich
 " John h 160 Mustill
 " John [Frances I] wks Goodrich h 503 1/2 Exchange
 " John A wks Goodyear r 80 S Murtha ave
 " John B [Gertrude C] insp h 838 Boulevard
 " John D h 373 Livingston
 " John E h 608 School ave (C F)
 " John J [Ida E] electn h 567 Robinet ct
 " John L [M Annetia] wks Goodyear h 1170 Hart
 " John M [Florence G] wks Goodyear h 913 Baughman
 " John S [Addabelle] (Clark Motor Co) h 1917 Newton
 " John S [Alice D] gard h 351 E Tallmadge ave
 " John S [Julia] janitor Goodyear h 476 S Arlington
 " Justin J student h 372 Valinda pl
 " Kenneth J h 83 Detroit
 " Lawrence H student h 384 Allyn
 " Lawrence O [Catherine A] wks Firestone h 1374 California ave
 " Mrs Lela E (wid Gerald) h 607 Sumatra ave
 " Leo h 323 Campbell
 " Leroy V [Florence] wks Goodyear h 171 King dr (Stow)
 " Lester [Alice] wks Goodrich h 716 Blanche
 " Lester L [Gertrude M] chief engr h 334 Allyn
 " Letha office clk **THE M O'NEIL CO** h 633 W Thornton
 " Levi B [Mary L] rubwkr h 1224 Wilbur ave
 " Lillian C h 1219 Bittaker
 " Lillian M tchr h 2352 18th (C F)
 " Mrs Lina B h 342 Grand ave
 " Linda G clk McCracken's Inc h 1274 Conley rd
 " Llewellyn D [Florence A] h 33 Richmond pl
 " Lois I h 38 Lake
 " Mrs Lorena clk **THE M O'NEIL CO** h 1166 La Croix ave
 " Mrs Lottie h 152 Furnace
 " Louis wks Goodyear r 110 Willard
 " Louis P [Marie] slsmn h 30 Palmetto ave
 " Louis R [Gertrude F] wks Goodrich h 949 Courtland ave
 " Louise student h 75 Rosalind ct
 " Lucille L beauty opr Exchange B & B Shop r 2843 Locust
 " Mrs M Elizabeth (wid Louis P) h 179 E Mapledale ave
 " M Evelyn tchr h 1206 Grant ave (C F)
 " Mrs Mabel r 418 Livingston
 " Mrs Mabel (wid Reese H) h 400 Water
 " Margie R student h 65 Marvin ave
 " Marian H student h 1374 California ave
 " Mrs Marie E (wid John R) h 44 S Adolph ave
 " Marie L student h 378 Wabash ave
 " Marion lab h 869 Washington
 " Mrs Marion F (wid John P) h 1206 Grant av (C F)
 " Marjorie student h 1224 Wilbur ave
 " Martha D student h 518 StLeger ave
 " Mary wks Goodrich r 1349 S Main
 " Mrs Mary h rear 1018 W Bowers
 " Mrs Mary E h 466 Courney pl
 " Mary K student h 518 StLeger ave
 " Mrs Mary S (Franklin Hotel) h 25 S High
 " Maud wks Firestone h 849 Iona ave
 " Maurice L [Neva L] slsmn Willis Co h 238 Rhodes ave

CLARK

CLARK-McDANIEL-FISHER & SPELMAN Inc, R W
 Clark pres A C Fisher vice pres E M Spelman
 sec and treas advertising and merchandising 31
 N Summit second floor Phones JE-9171 and 9172
 " Melvin A [Ida B] wks Firestone r 840 Concord av
 " Merle A [Lillian A] tchr h 2038 12th (C F)
 " Merow W tchr h 2352 18th (C F)
 " Meryl J [Frances M] wks Goodyear h 2223 10th (C F)
 " Miriam A student nurse h 949 Courtland ave
 " Motor Co [J S Clark A R Gibb] auto repr 1821 E Market
 " Myrtle photog Ak Dry G Co h 690 N Main
 " Mrs Myrtle B (wid Earl F) h 83 Detroit
 " Nelson [Edna A] h 160 Malacca
 " Nelson [Eva R] h 18 S Adolph ave
 " Nina student City Hosp h 39 Arch
 " Nina wks Goodyear r 1049 Fairbanks pl
 " Nina wks Goodrich r 1495 Sweitzer ave
 " Noah W [Mae F] h 322 Gorge Park blvd (Stow)
 " Norman [Jesse] wks Firestone h 207 1/2 W Wilbeth rd
 " Norris P [Jeannette M] instr Goodyear I Un h 1651 Battery B
 " North porter Ak Oldsmobile Co h 10 1/2 S Arlington
 " Offie wks Firestone h 75 Rosalind ct
 " Okey [Effie] gro 830 Chester ave h same
 " Olive W h 1329 Tonawanda ave
 " Oral C [Clell] h 1623 Woods rd
 " Ord G h 241 Hile rd (Stow)
 " Orville C wks Goodyear h 1329 Tonawanda ave
 " Oscar student h 21 Devonshire dr
 " Ovis R [Margaret E] wks Goodrich h 1905 Flint av
 " Paul h 1502 Overlook dr
 " Paul H [Juanita M] policeman h 541 Stow ave (C F)
 " Paul R h 835 Clas dr
 " Ralph L tinner h 584 Amherst
 " Ralph L [Odessa] wks Goodyear h 377 Robert
 " Raymond truck dr r 324 Perkins
 " Raymond J [Irene M] with Goodrich h 656 Seward ave
 " Reed F [Ella I] ptrnkr h 1751 Dallas ave
 " Restaurant Co D E Strother mgr 9 S Main
 " Reuben T [Ida M] wks Goodyear h 604 Innin
 " Richard A student h 1651 Battery B
 " Richard B student h 656 Seward ave
 " Richard F [Florence] electn h 339 Koerber pl
 " Robt C [Kathryn V] slsmn O B Tel Co h 892 Lakewood blvd
 " Robt E student h 1651 Battery B
 " Robt E rubwkr h 38 Lake
 " Robt O [Alice] wks Goodyear h 42 N Maple
 " Robt R [Elizabeth] wks Goodyear h 605 Arcadia ave (C F)
 " Robt R jr student h 606 Arcadia ave (C F)
 " Roland H [Anna M] clk East Akron Postal Sta h 31 McNaughton
 " Roy [Alice M] mgr Hotel Garfield h 119 S High
 " Roy F [Viola] rubwkr h 811 May
CLARK RUFUS W [Adele K] pres Clark-McDaniel-Fisher & Spelman Inc h 10 Amesbury rd Phone UN-1586
 " Russell T student h 2510 Front (C F)
 " Ruth h 339 W Market
 " Ruth N student h 1265 Diagonal rd
 " Saml [Bessie] auto serv sta 1061 and 1177 Grant h 1170 Lily
 " Mrs Sarah L wks Goodyear h 365 Weeks
 " Seymour [Emma C] h 241 Hile rd (Stow)
 " Sidney [Minnie] h 733 Brook
 " Stephen H [Rose A] mgr Metzger's Photo Supply Co h 65 Marvin ave
 " Stores Inc C I Fox vice pres and mgr, men's furnishings 537 S Arlington
 " Theodore P [Margaret E] mach h 21 S Valley
 " Thos [Alice] h 305 Turner
 " Thos E driver h 21 S Valley
 " Thos J [Josephine] h 2509 Maplewood (C F)
 " Thyra H student h 1917 Newton
 " Tracy S [Therese H] credit mgr Gen T & R Co h 2427 8th (C F)
 " Vincent J [Gertrude I] mgr Bowling Alleys Goodyear h 372 Vallinda pl
 " Virginia I h 10 Amesbury rd
 " W Allen [Hannah Josephine] h 465 Orlando ave
 " W Grady mgr Specification Motoroil System of Akron h Hotel Anthony Wayne
 " Wallace wks A C & Y Ry h 1422 Holly ave
 " Wallace W [Ida M] confec 304 W Thornton h 816 W Bowers
 " Walter D truck dr h 18 S Adolph ave

THEODORE ST. GERMAIN REALTY CO. "Our Customers get the Bargains"

308-311 Ohio Building Phones Blackstone 9118, 9119 and 9110

AKRON 1933 CITY DIRECTORY

657

CLARK

" Walter R [Olivia V] wchmn Warehouse Mkt h 21 Devonshire dr
 " Wanda clk Ohio Edison Co
 " Warren B [Edna M] h 842 Dayton
 " Willkie T [Brenice V] clk Ak Postoffice h 2681 Maplewood (C F)
 " Willard B [Virginia] wks Goodrich h 2211 17th S W
 " Willard R wks Goodyear h 238 Westwood ave
 " Wm [Rose E] electn Goodyear h 397 Grand ave
 " Wm A student h 2510 Front (C F)
 " Wm B [Euna P] wks Firestone h 858 Coburn
 " Wm D wks Goodrich h 34 Hawthorne ave
 " Wm E [Lillian] supvr Firestone h 911 Oregon av
 " Wm E [Willola B] lettercarrier h 1263 Lexington ave
 " Wm F h 1022 Fairbanks pl
 " Wm G [Alice] wks Goodyear h 518 StLeger ave
 " Wm G h 135 Byers ave
 " Wm H [Leona M] wks Goodrich h 655 Morgan av
 " Wm M [Georgia] h 160 Mustill
 " Wm M [Lora] contr bldr 1011 Whittier ave h same
 " Wm M jr [Anna] wks Goodyear h 160 Mustill
 " Wm N [Ethel A] wks C P Hall Co h 1074 7th ave
 " Wm W h 18 S Adolph ave
 " Wm W [Fannie T] dist pass agt Penna R R h 2510 Front (C F)
 " Willie F [Sarah] lab h 29 McCov
 " Mrs Winifred fnshr **THE A POISKY CO** h 294 S High
 " Yuba D [Mary P] wks Diamond M Co h 2111 10th S W
 Clarke Chas N slsmn h 499 Perkins
 " Chas R [Martha A] watch repairing 215 Delaware Bldg h 1063 Lexington ave
 " E Orville clk Goodrich h 499 Perkins
 " Edward J [Minnie] printer h 499 Perkins
 " Harry F [Garnet M] (Clarke & Pickering) h 21 Irene ave
 " James M [Ruby B] engr h 209 Liberty rd (Stow)
 " Lela M student h 21 Irene ave
 Clarke & Pickering (H F Clarke J L Pickering) attys 290 S Main
 " Richard R jr [Pauline] wks Firestone h 1156 Laird
 " Mrs Ruth wks Goodyear h 971 Inman
 " Thos W [Clara L] pipe coverer h 1308 Nestor ave
 " Walter B student h 1085 Jefferson ave
 " Walter W [Elizabeth B] with Bibcock & W Co h 1085 Jefferson ave
 Clarkson David wks Gen T & R Co r 1319 Brandon av
 " Lucian W wks A C & Y Ry h 1422 Holly ave
 " Clara Fern student h 2171 Stone (C F)
 " Geo B slsmn C F Adams Co h 3754 S Main
 " J DeWitt [Stella L] plstr h 2171 Stone (C F)
 " Joseph wks Firestone h 1229 Della ave
 Clasey Melvin [Myrtle C] wks Firestone h 766 Clouse
 Clason Elmer W [Lones M] lettercarrier h 1066 Murray ave
 Class Howard student h 1091 LaCroix ave
 " John F Health Fume System Mrs Mae Gottfried mgr 21 Arch
 Classen Arthur B [Letha G] wks Goodyear h 1465 Laffer ave
 Classic Beauty Shoppe (Alberta E Porter) 800 W Exchange
 Clatworthy Edward C [Arline L] mach h 193 Cutler parkway
 Claud Mrs Jean waitress Hulbert s Inc
CLAUDE NFOH OF OHIO Inc C D Blessed pres H B Link vice pres and gen mgr G H Favinger sec and asst treas F P Bayne treas, electrical advertising signs and displays 861 E Tallmadge ave Phone FR-8146 (See page 127)
 Claudeierre Joseph C [Florence M] h 309 Power
 " Roy F h 309 Power
 Claudy Chandos B [Edna B] conf h 834 N Howard
 " Chester h 880 Edgewood ave
 " Jessie T bkpr Yeager Co h 814 N Howard
 Claus Clem J [Zelma L] wks Goodyear h 1111 McKinley ave
 " Harrison F [Rose M] wks Goodrich h 912 Boulevard
 " Harry E [Irene L] clk h 116 S Portage path
 " Hulda wks Goodyear r 252 Pioneer
 " Mrs Lena S (wid Geo J) h 47 Spruce
 " Virginia student h 1111 McKinley ave
 " Walter C [Freda L] wks Goodyear h 1056 Fairbanks pl
 Clause Rev Albert W missionary h 674 E Cuya Falls ave
 " Albertus F [Ellen M] h 118 Liberty (Stow)

CLAUSE

" Mrs Anna M (wid Frederick) h 674 F Cuya Falls av
 " August F student h 118 Liberty (Stow)
 " Doras E h 118 Liberty (Stow)
 " Elizabeth A h 674 E Cuya Falls ave
 " Ellsworth C [Geneva H] electn h 216 Hiwood ave (Stow)
 " Fred W [Eleanor M C] with Goodrich h 653 Grant
 " Freda J missionary h 674 E Cuya Falls ave
 " Frederick W jr student h 653 Grant
 " Geo E [Inez B] wks Goodyear h 126 Paris ave
 " Kathryn C missionary h 674 E Cuya Falls ave
 " Lizzie h 378 S Maple
 " Mrs Lola A (wid Leon L) h 258 Torrey
 " Marian R student h 629 Crestview ave
 " Mary T music tchr h 674 E Cuya Falls ave
 " Petronella office sec StJohns Ev Luth Church h 177 Wooster ave
 " Robt A [Florice] slsmn h 1990 9th S W
 " Mrs Wilhelmina (wid Wm N) h 177 Wooster ave
 " Wm N jr [Vinnie S] h 629 Crestview ave
 Clausen Clement E [Ruth E] with Clausen Co h 133 Corson ave
CLAUSEN CO The (DeWitt Clausen) parts for electrical appliances washing machines vacuum cleaners etc 9 W Market Phone HE-2411
 " DeWitt [Mary E] (Clausen Co) h 133 Corson ave
 Clauser Gertrude office clk Ak Dry G Co h 241 D Exchange
 " Wm S [Lura E] wks Goodrich h 429 Marguerite ave (C F)
 Claus Albert C slsmn Bushman-K M S r 363 Edgewood ave
 " August H [Grace I] wks Firestone h 754 McKinley ave
 " Billie M student h 654 Eastland ave
 " Emerle L student h 654 Eastland ave
 " Harold L h 754 McKinley ave
 " Edward L student h 754 McKinley ave
 " Victor A [Ohs] wks Goodrich h 714 Albermarle ave (C F)
 " Wm E [Ethel J] mach h 654 Eastland ave
 Claussen Marlinus P [Rachel] auto repr r 565 High Grove blvd
 Clawson Chas H [Myrtle I] policeman h 557 Beacon
 " Mrs Daisy M (wid Wm W) h 2639 Albrecht ave
 " Donald C [Elizabeth B] barber 2725 Hudson dr (C F) h 130 Marguerite ave (C F)
 " Donald W [Alice D] wks Goodyear h 103 Briner av
 " Ellis E [Margaret A] h 344 S Arlington
 " Ellis E jr wks Goodyear h 344 S Arlington
 " Howard H [Leora] truck dr h 724 Ardella ave
 " Howard M [Flossie M] cashr Goodyear h 342 Ruckel rd
 " Mary E student h 342 Ruckel rd
 " Mary L student h 344 S Arlington
 " Maxine E h 557 Beacon
 " Oren R [Elizabeth L] h 297 Talbot ave
 " Paul E wks Goodyear h 344 S Arlington
 " Pauline stenog Family S Society h 311 Grant ave (C F)
 " Mrs Sarepta I slsmn Kaufman R Co h 2218 17th S W
 " Worthy C [Virgil I] city policeman h 320 Stull av
 Claxton John wks Goodyear h 836 McGowan ct
 " Louis wks Goodyear r 1319 E Market
 Clay Chas W [Harriet E] plstr h 2459 Clara (C F)
 " Clarence H [Grace] contr h 52 Marvin ave
 " Dewon N h 618 Marguerite ave (C F)
 " Earl W [Elizabeth] wks Firestone h 643 Moon
 " Elizabeth h 1236 Honodie ave
 " Ernest L [Hulda M] drftsmn h 46 Marvin ave
 " Frank M h 879 Bisson ave
 " G Stratton [Ada M] wks Eclat R Co h 224 Marguerite ave (C F)
 " Helen G asst Dr R S Friedley r 804 W Tallmadge ave
 " Herman A [Martha H] plstr h rear 248 Orchard ave (C F)
 " Hudson h 13 Furnace
 " John [Lulu] plstr h n s Taylor ave (C F)
 " Joseph D [S Edwene] wks Firestone h 182-King dr (Stow)
 " Margaret E student h 224 Marguerite ave (C F)
 " Mrs Mildred B (wid Geo W) h 411 Vine
 " Nathan [Belle] r 266 Breitenbach ct
 " Nellie wks Firestone r 35 E-Mapleleaf ave
 " Peter C [Eliza B] lab h 1236 Honodie ave
 " Robt R h 411 Vine
 " Roger S student h 224 Marguerite ave (C F)
 " Rosella H clk Ak Dry G Co h 411 Vine
 " Thos h 411 Vine

TAWNEY'S ICE CREAM COSTS WONDERFUL NO MORE

658

BURCH DIRECTORY CO'S

CLAY

"Thos [Mary] wks J Knapp S Idry Co h 1203 Moor
 " W Nelson [Pearl M] chairman Brotherhood of M of W Employees h 618 Marguerite ave (C F)
 Clayberger Mrs Emma G h 1719 Main (C F)
 " Raymond G student h 1719 Main (C F)
 Claycomb Mrs Harriet h 373 Moon dr
 Claypool Mrs Olive C (wid Dr Frank J) asst cashr Bankers G T & T Co h 411 Orlando ave
 Claypoole Mrs Ada h 166 W Exchange
 " Clinton Y wks O B Tel Co r 2490 3d (C F)
 " Homer H asst Equitable L A Society h Tallmadge O
 Clayton Mrs Alice h 337 W Exchange
 " Allen E [Marie J] test dr Goodrich Co h 565 Wooster ave
 " Andrew [Grace E] auto-mech h 1145 Herberich av
 " Mrs Anna L (wid John W) h 515 Massillon rd
 " Asel wks Goodrich r 828 Yale
 " Chas C r V V Myers Junior ave
 " Chas C student h 164 Hiwood ave (Stow)
 " Chas W [Sadie A] wks Goodrich h 694 Corice
 " Dawn [Ada] wks Goodyear h 1257 Laird
 " Edgar L [Emma] wks Goodrich Co h 1251 Her- man ave
 " Frank wks Snappy Lunch r 4713 S Main
 " Harry [Barbara] baker h 927 Storer ave
 " James D [Sarah] h 11 Uhler ave
 " James O [Emma S] h 528 Wooster ave
 " John B [Evelyn D] display mgr Fangs h 543 Marguerite ave (C F)
 " Joshua [Elizabeth L] watchm h 126 Grand ave
 " Lewis [Anna] h 215 James
 " Lon [Alma] wks Goodrich h 265 Locust
 " Lucille M stenog First-Central T Co h 927 Storer
 " Mrs Mary E h 164 Hiwood ave (Stow)
 " Mrs Mary E (wid Wm) h e s Hyde Park ave
 " Mildred W student h 515 Massillon rd
CLAYTON RALPH M [Isabel] pres Arrow Secret Service Inc h 53 Ansel ave
 " Ralph W [Anna J] slsmn h 1533 Tyler
 " Raymond C clk Arrow Secret Service Inc h 51 Ansel ave
 " Roland H [Pauline M] slsmn Aveille D Co h 879 Lakewood blvd
 " Russell C [Irene E] h 393 Bailey
 " Wm engr Goodrich h 966 Diana ave
 " Wm O [Minnie E] wks Goodrich h 654 Madison av
 " Wm T [Bessie L] formn Goodyear h 1560 Pres- ton ave
 Claytor Geo C [Arinda B] wks Goodyear h 408 Homestead
 " Mrs Ivy D h 821 Cole ave
 " Joseph O [Katie L] carp h 885 Clement
 " Massie P [Pearl E] mech R R Rhodenbaugh h 928 Cole ave
 Cleanall Cleaners (David Shecht) 802 W Bowery and 103 N Main
 Clear Thos J [Daisy M] mech Ak Trans Co h 899 Oregon ave
 Clearwater Mrs Demariouss h 1002 W Exchange
 " Russell student h 1256 Kentucky ave
 " Walter truck dr h 1256 Kentucky ave
 Cleary Fred F [Vera D] wks Goodrich h 856 Kenyon
 " John V [Belie M] wks Thos Phillips Co h 605 Douglas
 " Marie A h 665 Douglas
 " Timothy D [Irene M] slsmn Yoho & H A Co h 1217 Tampa ave
 Cleave Ella wks Goodyear r 31 Franklin
 " Frank R [Elsie M] h 109 Byers ave
 " Geo r 210 Willis ave
 " John T [Allie F] custodian I O O F Temple h 927 Oakland ave
 " John V [Anna M] clk O B Tel Co h 675 I ouse ave
 " Roger F student h 109 Byers ave
 " Wm E [Blanche M] pres Burt Drug Co h 1000 Delia ave
 Cleavenger Appalona G h 1380 Forbes ave
 " Claude C [Mina L] janitor h 2502 Belair ave
 " Mrs Flora B (wid Hamilton M) h 1043 E-Crosier
 " Fred K [Minnie F] ice dir h 1380 Forbes ave
 " James F student h 1380 Forbes ave
 " Millard L student h 2502 Belair ave
 " W C wks Goodrich r 5253 S Main
 Cleaver Chas [Eva] wks Quaker O Co r 411 W Exchange
 " Frank C [Vilda E] wks Goodyear h 479 Ohio
 " Harry wks So Ak Awning Co r 885 Coburn
 " Harry H [Margaret E] field rep C I T Corp h 471 Orlando ave
 " J V [Mabel W] phys 324 2d Natl Bldg h 605 W Market

CLEAVER

" Robt C student h 479 Ohio
 Cleavinger Bruce J [Ellen C] engr Goodyear h 1739 Sackett ave (C F)
 Cleckner Mrs Beattie L (wid Myron F) h 674 Stetler av
 " Chas O [Margaret] h 426 Woodland ave
 " Edna B wks Goodrich h 103 W Thornton
 " Nelson [Ariena] h 1626 Larch
 Cleek John H [Lollie F] wks Goodyear h 696 Merton ave
 " Mrs Minnie (wid Monroe) h 59 W Miller ave
 Cleere Herbert wks Goodrich r 10 Bittman
 Clegg Floyd M [Elah E] wks Goodyear h 658 Spicer
 " James W [Mabel E] wks Goodyear h 219 Malacca
 Cleland Mrs Delia (wid Saml) h 933 Saxon ave
 " Fred B [Doris G] formn Gen 1 & R Co h 1572 Hillside ter
 " Wm [Marian A] diftmm Ely & Birrow h 2613 3d (C F)
 Clelland Chas E h 524 Alexander
 " Fannie h 524 Alexander
 Clem Dale carp r 645 S Arlington
 " Walter B [Mary J] wks Firestone h 2190 17th S W
 Clemenger Joseph [Elizabeth] h 641 Tlma
 " Marguerite S.-visitor. Family S Society h 350 Grand ave
 " Mrs Sarah C (wid John) h 350 Grand ave
 " Wm student h 641 Tlma
 Clemens Arlene G student h 423 Lindenwood ave
 " Arthur [Margaret] auto rep 135 Tift (C F) h 2606 3d (C F)
 " Bert L [Lena G] h 2400 7th (C F)
 " Mrs Dorothy M beauty opr h 423 Lindenwood ave
 " Floyd P [Verla L] wks Goodyear h 1846 Shaw av
 " Gustave D [Susanne] msn foreign dept Firestone P T & S Bank h 329 Beardsley
 " Harland [Florence E] dr Snowflake L & D C Co h 1765 William (C F)
 " Oscar W [Viola E] bakery 2890 Bailey rd (C F) h 416 Prospect ave (C F)
 " Philip K [Ada F] wks Goodrich h 1125 Peerless av
 " Porter F [Verla M] wks Goodyear h 859 E Crosier
 " W Boyd wks Goodyear h 1405 Brown
 Clemenson Mrs Delphinium F opr Harper Method B Shop h 105 E Archwood ave
 Clement Elmer W [Alice] wks Goodrich h 975 Brown
 " Florence h 21 E Bartzke
 " Genevieve C tchr h 27 N Forge
 " Harry P [Ava L] piano tuner B F Harbaugh Co h 449 Storer ave
 " Howard E clk Steins Pharmacy No 1 h 975 Brown
 " James h 512 Keenan ave (C F)
 " Raymond F [Sarah F] h 512 Keenan ave (C F)
 " Mrs Rosa L h 876 Balch
 Clemente Augustina student h 335 Zeller ave
 " Bennie [Anna] wks Quaker O Co h 335 Zeller ave
 " Casper student h 320 Zeller ave
 " Frank [Vita] wks Quaker O Co h 320 Zeller ave
 " Jasper student h 335 Zeller ave
 " Tony [Catherine] wks Quaker O Co h 335 Zeller av
 Clements Agnes L h 581 E Buchtel ave
 " Alexander E electn h 190 King ct
 " Caneth D [Arlene C] wks Firestone h 1220 Grant
 " Chas R jr [Valeria M] with Natl Life & A Ins Co h 122 N Portage pth
 " Francis J rubwkr h 190 King ct
 " Horton D farmer h w s State rd (C F)
 " James [Anna] wks Goodrich h 484 Lucy
 " James C lab h 1353 Honodle ave
 " James F [Emily M] clk A C & Y Ry h 867 Wall
 " Mrs June V (wid Edward J) h 190 King ct
 " John wks Firestone r 12293 S Main
 " Thos N [Stella I] electn h 581 E Buchtel ave
 " Thos N jr student h 581 E Buchtel ave
 " Williston A h w s State rd (C F)
 Clementz Edna M clk First-Central T Co h 45 N Balch
 " Howard M [Florence E] slsmn h 45 N Balch
 " Irene W cashr Mayflower Hotel h 45 N Balch
 " Mrs Mary F (wid Wm) h 45 N Balch
 Clemm & Costilow (W M Clemm A H Costilow) painters 924 Storer ave
 " Wm M [Vada] (Clemm & Costilow) h 1010 Dover
 Clemmer Carl A student h 569 Merriman rd
 " Coal Co (J A Clemmer) 1120 W Wilbeth-rd.
 " Elizabeth student h 512 Woodside dr
CLEMMER FRED E [Attie M] Director of Public Service 203 City Hall Phone JE-7111 h 569 Merriman rd
 " Harold [Evelyn] r 74 W Salome ave

EVANS BUILDING & LOAN ASSOCIATION

MONEY LOANED ON REAL ESTATE



CHARVOZ SALES, Inc. "Roll of Honor"

275 East Market St. Phone JEFFERSON 3141

AKRON 1933 CITY DIRECTORY

659

CLEMMER

- " James A [Daisy A] (Clemmer Coal Co) h 2302 25th S W
- " John H [Edna S] h 512 Woodside dr
- " John H jr student h 512 Woodside dr
- " Mary M clk **THE M O'NEIL CO** h 569 Meridian road
- Clemm Henry W [J Hazel] wks Goodyear h 515 Mohawk ave
- Clemmons David h 217 Alexander ct
- " James C h 151 E Vorlis
- " Lucille h 151 E Vorlis
- " Lyman [Matilda] wks Ak Ind Salvage Co h 217 Alexander ct
- " Matilda student h 151 E Vorlis
- " Sanders [Agnes B] wks Goodyear h 219 Alexander ct
- Clemmons Gus E [Clara] h 1052 Bellows
- " Mrs Irene A h 1134 Neptune ave
- " Percy student h 166 Palmer
- " Saml [Vera] wks Goodyear h 707 Kipling
- " Wm [Sallie] h 166 Palmer
- " Wm jr h 166 Palmer
- Cledenin Mrs Imma J wks Y W C A h 1750 Hillside ter
- " Orville [Pauline] r 328 S Arlington
- " Wm D [Sara L] engr Firestone h 1453 Brown
- " Wm H [Mary] slsmn h 257 Kelly ave
- Cledenling J Edwin [Louise] h 222 Twin Oaks rd
- " John W student h 222 Twin Oaks rd
- Clepper Wallace W wks Goodyear r 160 W Long
- " Willard S wks Goodrich r 160 W Long
- Clerico Ottavio wks Goodrich h 786 Springdale
- Clerkin Cyril P [Mary A] with Taplin-Rice Clerkin Co h 1121 Oakland ave
- " Elizabeth G cashr Bear F Co h 72 Marshall ave
- " Leonard A with Taplin-R-C Co h 72 Marshall ave
- " M Irene sec and treas Taplin-Rice Clerkin Co h 72 Marshall ave
- " Oil Co (Wm J Clerkin) oil wholesale 177 S Broadway
- " Robt W student h 673 Schiller ave
- " Wm pres Taplin-Rice-Clerkin Co h 72 Marshall ave
- " Wm J [Eleanor H] (Clerkin Oil Co) h 673 Schiller
- Cleveland Alberta student h 25 E Glenwood ave
- " Mrs Amelia (wid Dennison G) h 289 Crosby
- " Mrs Hrdie D h 38 Cole ave
- " Blanchard L [Beatrice L] confr 712 N Main h 608 Morning View ave
- " Canton & Columbus Motor Freight Co R 1 Crutchley agent 405 S Broadway
- " Emmet [Polly] h 25 E Glenwood ave
- " Geo K [Evelyn] mech Ivingston & Small h rear 1260 E Tallmadge ave
- " Harold J [Viola E] city fireman h 1393 Neptune av
- " John S clk h 38 Cole ave
- " Mrs Mary h 90 N Prospect
- " Mrs Mary F (wid Frank) h 393 Cloverdale ave
- " Paper Co H W Bratschl rep 1103 Akron S & L Bldg
- CLEVELAND PLAIN DEALER** (Akron Bureau)
- Charles M Conaway editorial mgr 208 Second National Bldg, Phone FR-7014 advertising and circulation dept 7 Beech Phone JE-4318
- " Provision Co S G Heller mgr 156 E Center
- " Mrs Regina (wid James) h H Nolte e s Pack rd
- " Sarah J mngr h 38 Cole ave
- CLEVELAND TRAMRAIL** C M Wilkinson Co representatives mfrs of overhead tramrail systems 1036 First Central Trust Bldg Phone FR-6512
- Clevenger Arnold wks Goodyear r 126 N Arlington
- " Frank [Catherine M] wks Firestone h rear 2220 18th S W
- " Wm A wks Goodrich r 579 1/2 S Main
- Clever Albert h 132 Grant ave (C F)
- " Arthur C [Freda E] wks Goodyear h 2297 Emerald dr
- " Mrs Bina h 132 Grant ave (C F)
- " Bradford C student h 591 Brittain rd
- " C Donald h 142 Grant ave (C F)
- " Chas E [May M] wks Goodyear h 591 Brittain rd
- " Helen C student h 400 Pearl
- " John h 132 Grant ave (C F)
- " John S h 400 Pearl
- " Joseph F [Edna M] lneman Ak Itans Co h 15 Lincoln ave (C F)
- " Wm G [Florence A] wks Goodrich h 400 Pearl
- Cleverdon Claude B [Mary E] h 640 Falls ave (C F)
- " James W student h 640 Falls ave (C F)
- Clewell Robt R [Mattie M] paperhanger h 342 Park
- Clice Chas F wks Goodyear h 1059 Dayton
- Check Blanche wks Goodrich r 97 E Archwood ave
- " Elmer R [Lilly I] wks Firestone h 1108 5th ave

CLICK

- " Mayme H wks Goodrich h 129 Campbell
- " Pearl M wks Firestone h 129 Campbell
- Cliff Chas [Lydia] wks Goodyear h 363 Ripley ave
- " Earl L [Ruth T] painter h 292 E Exchange
- " Florence student h 363 Ripley ave
- " Henry G [Grace N] policeman Goodyear h 232 Malacca
- " Jesse student h 363 Ripley ave
- " Luther [Marie] wks Firestone r 965 S Main
- Clifford Albert M [Ruth D] chemist Goodyear h 224 Adalire dr (Stow)
- " Apartments 45 Brittain rd
- " Chas h rear 728 Dan
- " Claude H [Ethel L] wks Goodrich h 1038 Chalker
- " Clint A [Elizabeth M] waiter r 289 E Exchange
- " Danl F [Margaret P] clk h 126 Roger ave
- " Mrs Della h 69 Cook
- " Earl C [Mudred A] slsmn h 425 Broad blvd (C F)
- " Edwin [Helen R] huckster h 374 Worron
- " James A [Florence F] wks Goodyear h 875 Hazel
- CLIFFORD LOUIS M** [Mabel I] sec and treas Home Agency Co h 413 StLeger ave Phone BL-4767
- " M Kathryn bkpr Home Arcy Co h 413 StLeger av
- " Mrs Otha stenog Fuller Brush Co r 879 Bloomfield ave
- " Saml G [Rose M] huckster h 1250 7th ave
- " Warren [Mary] wks Firestone h 222 E Crosier
- Clift James B clk h 737 Allyn
- " Luther [Marie M] wks Firestone h 39 W Crosier
- " Millicent wks 538 Thelma ave
- " Wm K [Clara S] wks Goodyear h 737 Allyn
- Clifton Chas M [Myrtle] with Bell Tel Co h 2683 7th (C F)
- " Clarence [Nellie] h 358 Dean
- " Mrs Gertrude H h 2683 7th (C F)
- Climer Edgar [Coral] wks Goodrich h 58 W Long
- " Edgar N [Dorothea H] formn Goodyear h 213 Highpoint ave
- Climes Mrs Dora E (wid Chas J) h 136 1/2 E Maple-dale ave
- " Dorothy clk First Central T Co h Greentown O
- " John W [Maud E] wks Goodrich h 208 Russell ave
- " Velma G student h 208 Russell ave
- Clmage Harry [Bernice] (Shaban & Clmage) h 856 Brown
- Cline ~~See also Klein and Kline~~
- " Alfred O student h 2728 Fairview pl (C F)
- " Chas E [Ethel] wks Goodyear h 288 Spicer
- " Clarence W [Wilma M] wks Falls R Co h 1318 Forest Glen dr (C F)
- " Clyde L [Gretchen E] wks Seiberling R Co h 1157 W Wilbeth rd
- " Dale V student h 1294 Wilbur ave
- " Donald E truck dr h 2142 11th S W
- " Mrs Edith (wid Elbert) h 74 Cook
- " Floyd wks Brennan Co
- " Frank C [Laura M] wks Leo Meyer Co h 167 Nieman
- CLINE MRS FRIDA** sec and treas Akron Window Glazing Co Inc h 105 Oak Park dr
- " Mrs Gretchen E beauty shop 1157 W Wilbeth rd h same
- " Harold L [Irene P] engr h 753 Iona ave
- " Harry D [Alice P] wks Goodyear h 1400 Forbes av
- " Harvey A [Joy H] tel op; Penna R R h 1294 Wilbur ave
- " Hazel M h 1115 Burkhardt ave
- " Herbert L [Della] clk **THE M O'NEIL CO** h 472 Vine
- " Hiram [Bessie S] cook h 2470 Fast ave
- " Hiram E [Dorothy C] wks Goodrich h 2470 East ave
- " Howard L [Genevieve L] h 288 Spicer
- " James B [Ethel] truck dr h 843 W Waterloo rd
- " John M [Rose L] wks Goodyear h 254 McGowan
- " Lawrence [Gusta] wks B & O R R r 114 Middle-bury ave
- " Lela O h 505 Marview ave
- " Lloyd E [Lottie G] auto slsmn h 268 Crosby
- " Marie T clk **THE M O'NEIL CO** h 505 Marview av
- " Martha L wks Quaker O Co h 1115 Burkhardt ave
- " Mrs Mary I (wid Nimrod D) h 1204 Grant
- " Merle D student h 1294 Wilbur ave
- " Mori F h 74 Cook
- " R Eugene window trimmer Peoples S Drug h 2470 East ave
- " Ralph E student h 1294 Wilbur ave
- " Richard C student h 282 Berg
- " Richard M student h 268 Crosby
- " Russell V [Helen K] slsmn Dugan-C & Co h 218 Twin Oaks rd
- " Saml A [Gertrude] engr h 2142 11th S W

Phone Franklin 0312 **FOR COAL** B. F. FREDERICK & SON 86 East Thornton St. AT NEW VIADUCT

THE DAUNTLESS PLUMBING & ELECTRIC CO. 18-22 E. State St. PHONE

REPAIR WORK GIVEN PROMPT AND CAREFUL ATTENTION Franklin 8109

660

BURCH DIRECTORY CO'S

CLINE

" Stephen T [Funtice J] wks Goodrich h 2723 Fairview pl (C F)
 " Theodore P [Fleda] wks Gen T & R Co h 105 Oak Park dr
 " Walter A [Fleeta H] wks Goodyear h 844 Corley
 " Wm B [Rose B] slsmn O A Cox h 1204 Grant
 " Wm D student h 1204 Grant
 " Wm H wks India T & R Co h 844 Corley

CLINE WM P [Inez T] pres and treas Falls Rubber Co of Akron Inc vice pres and treas Master Tire & Rubber Corp treas Cooper Corp and Giant Tire & Rubber Co h 704 Ridgecrest rd Phone UN-3540

Cltinedinst Wm O student h 725 Chitty ave
 Clinefelter James C [Gladys M] slsmn h-239 N Highland ave
 " Robt C student h 239 N Highland ave
 Clinegan Mrs Edith G (wid LeMoynes) h 733 Greenwood ave
 Clineger Arthur C [Gladys O] clk Ohio Edison Co h 1066 Emma ave
 " Inez tchr h 21 S Walnut
 " James J [Helen] slsmn h 1071 Bloomfield ave
 " Wm D h 1709 State rd (C F)
 Clinton Emma C office asst r 358 Trigonla dr
 " Everett W [Beulah J] wks Goodrich h 1015 Beardsley
 " Geo W [Mary C] slsmn Jenkins Realty Co h 587 Allyn
 " John H [Bonnie L] wks Goodrich h 392 Raasch av
 " Mrs Lily h 293 S High
 " Luke J [Julia] teller First-Central T Co h 79 Rose blvd
 " Marlon [Willie] lab h 1133 Moore
 " Wm H [Blanche M] bus opr Ak Trans Co h 76 W Salome ave
 Clippinger Sue A h 715 W Market
 Clisby Royal S agent Sun Life A Co of Canada r Y M C A
 Clites Luther E [Alta B] wks R C A R Co h 488 Sullivan ave
 " Thelma L student h 488 Sullivan ave
 Cloddy Walter auto mech h 133 Lodge
 Cloe Mrs Ada h 19 S Broadway
 Clor Edward G clk Peoples S Drug No 124 h 543 E Exchange
 " Mrs Rose A (wid John B) h 543 E Exchange
 " Vera M h 725 East View ter
 Close Alexander R [Carrie I] stock clk Reliable F Co h 324 Crown
 " Byron A [Zanna F] wks Firestone h 1133 Berwin
 " Earl steam shovel opr h 212 Canton rd
 " Elmer E [Rebecca K] formn h 634 Moon
 " Mrs Emma F (wid Jacob) h 284 Madison ave
 " Evelyn M student h 1133 Berwin
 " Gail B wks Mohawk R Co r 737 Roselawn ave
 " Gerald [Hattie F] office mgr Nobll Shoe Co h 978 Oakland ave
 " James B [Dora] with Cable Co Inc h 212 Canton road
 " Leland T [Myrtabelle] (Belle Isle Dairy) h 1363 Diagonal rd
 " Leslie C [Geraldine] lab h 330 E Exchange
 " Lewis h 1708 Chestnut blvd (C F)
 " Lloyd O [M Villa] men's furnishings 771 N Main h 1708 Chestnut blvd (C F)
 " Perkins D [Ella M] wks Mohawk R Co r 737 Roselawn ave
 " Ted R [Helen] wks Conart M Co h 152 Marhofer ave (Stow)
 " Vernelda L tchr h 324 Crown
 Closs Carlton A [Catherine E] display mgr h 68 West
 " Helen L h 363 Litchfield rd
 " Nelson A [Mabel S] h 363 Litchfield rd
 Closser Mary L tchr h 222 Twin Oaks rd
 Closson Mrs Elizabeth h 635 Easter ave
 " Julia student h 635 Easter ave
 " Leonard B [Hilda L] wks Goodrich h 168 Uhler av
 Clotfelter Cora L opr McMickle P W System r 82 W South
 " Sue waitress r 82 W South
 Cloud Mrs Alma h 1245 Kellogg ave
 Clough Edgar ball player r 249 Paris ave
 " Percy [Ellen E] radiotrician Heinzman El Co h 712 Frazz ave
 Clouse Andrew J [Caroline] wks Goodrich h 423 Locust
 " Belle A student h W M Chapes, Lodge ave (S L V)
 " James E [Annabel M] ilno opr Austin Print W Co h 1120 Sackett ave (C F)
 " Mrs Joan clk r 281 Locust

CLOUSE

" John A [Isa] wks Goodrich r 193 W Chestnut
 " Mrs Mattie wks Goodyear h 844 E Exchange
 Clouser Catherine bkpr h 142 Bachtel ave
 " John R [Little B] clk Acme No 20 h 59 Detroit
 " Leo W [Mabel F] lunch 1242 S Main h 778 Kenmore blvd
 " Lloyd R [Florence D] wks Goodyear h 738 Ravenswood
 " Margaret L clk Goodrich h 142 Bachtel ave
 " Martha L clk Goodrich h 142 Bachtel ave
 " Mrs Ola h 142 Bachtel ave
 Clover Mary h 200 E Mapledale ave
 Clow Wm M [Margaret] auto parking 124 S High h 1129 Oakland ave
 Clower Wm L wks Goodyear r 1462 1/2 F Market
 Clowd Ida tchr r 2136 12th S W
 " Stanley wks THE A POISKY CO h 228 Carroll
 Clucas Mrs Anna M (wid John E) h 974 Wye dr
 Cluff Max interne City Hosp h same
 Clugh John-U [Etta P] mach h 1473 Brown
 " Paul C h 1473 Brown
 " Ralph B [Isabel S] dentist 1099 S Main h 1223 Berwin
 Clupper Chas H [Mary W] slsmn Acme Realty Sales Corp h 682 Brittain rd
 Clurg Arthur B [Minnie M] lab h 2386 13th (C F)
 Clute Earl E h 891 Huber
 " Mildred P student h 891 Huber
 " Mrs Mollie R h 891 Huber
 " Sidney C h 891 Huber
 Clutter Mrs Adeline E (wid Saml E) h 61 Frances av
 " Bird C [Naomil] with Star D & M Co r 80 Hawthorne ave
 " Lewis W [Alice] h 26 E Voris
 " Mrs Mae wks Firestone r 1157 Grant
 " Okey h 26 E Voris
 " Paul G [Ruth M] lunch room 1313 Kenmore blvd r 1162 W Wilbeth rd
 " Wesley [Gertrude] r 1505 Norton
 Cly John H [Elizabeth L] wks Goodyear h 453 Inman
 Clyburn Thos J wks Goodyear r 839 Ardmore ave
 Clyde Harry M [Bertha E] jdmaster Erie R R h 363 W Kent rd (Stow)
 " Mrs Minnie F h 199 W Long
 " Wm [Anna] h 319 W Thornton
 Clymer Edison A clk Goodyear h 995 Oakland ave
 " Felix E [Lovie] with W O Clymer h 995 Oakland ave
 " Rev G Arnold [Grace] pastor Grace Evangelical Church h 879 Kilg
 " Merritt H [Helen R] clk Kroger G & B Co r 501 Hamme
 " Mrs Pearl A (wid Wm E) h 2568 Woodmere ave
 " Wayne K student h 879 Kilg
 " Wm O gro 982 N Main h 995 Oakland ave
 Coakley Arthur [Matilda] wks Goodyear h 1117 Ackley
 " Edward A [Elizabeth] wks Taplin-R C Co h 364 Grant
 " John D [Pearl] wks Goodyear h 1148 Laird
 " Thos E [Viola M] wks Goodyear-Z Corp h 2141 4th ct (C F)
 Coast Edith B h 2007 Clairmont ave
 " Ernest C [Johanna] r 83 Straw
 " Foster F [Ed May] wks Firestone h 47 E Linwood ave
 " John B [Pauline] wks Firestone h 2007 Clairmont ave
 Coate Horatio S [Nora] carp h 323 Grant ave (C F)
 " Robt student h 323 Grant ave (C F)
 Coates Barney E [Opal L] wks Goodyear h 1509 Norton
 " Carl L dr R B Biscuit Co h 919 Avon
 " Lt Col Chas E [Marian B] prof University of A h 107 Augusta ave
 " Chas E Jr student h 107 Augusta ave
COATES CHARLES F [Esther M] asst title officer Bankers Guarantee Title & Trust Co h 541 Fernwood dr, Phone FR-3263
 " Edwin M student h 107 Augusta ave
 " Florence C bkpr h 374 Power
COATES FRED H -[Geraldine L] mgr American Service Bureau and Hooper-Holmes Bureau 409 Akron Sav & Loan Bldg h 600 Storer ave, Phone JE-7979
 " Glausy M stenog E L Cunningham h 374 Power
 " Harry C student h 625 E Archwood ave
 " Mrs Isabella (wid Edwin M) h 107 Augusta ave
 " John [Daisy M] wks Goodrich h 1933 9th S W
 " Josiah H [Ethel M] wks Goodyear h 1239 Pitkin ave
 " Mrs Martha (wid Thos) h 374 Power

THE CENTRAL ASSOCIATED REALTY CO. 403 OHIO BUILDING

SUNSET VIEW SUBDIVISION

CALL US BY PHONE OR AT OUR OFFICE FOR ANY SERVICE OR COURTESY

AKRON 1933 CITY DIRECTORY

661

COATES

"Thos h 1933 9th S W
 " W Carl [Frankie] wks Goodrich Co r 1018 Haynes
 " Wm J gro 1513 Kenmore blvd h same
 " Wm P [Maud M] formn Underwood Elliott Fisher Co h 625 E Archwood ave
 " Willis J [Jennie B] wks Goodyear h 919 Avon
Coats Chas h 1264 Curtis
 " Fendell lab r rear 134 E Croster
 " Harry P [Ruth] chem Firestone h 1410 Bellows
 " Ralph G [Lois] wks Goodrich h 851 Oberlin
 " Robt [Maggie L] lab r 1264 Curtis
Cobak Geo adv solr Times-Press h 34 Richmond pl
Cobb Alphonso porter h 141 Belmont
 " Anna h 892 Beardstey
 " B C chairman of board Ohio Edison Co h N Y City
 " Claude S [Anna V] wks Firestone h 1053 Yale
 " Edwin E [Grace] carp h 672 Columbus ave
 " Emma wks Goodyear Co r 374 W Cedar
 " Geo W student h 122 Maple rd (Stow)
 " Mrs Gladys h 692 Echo
 " H Nelson [Ora] wks Goodyear h 1421 Beardstey
 " Hulon S [Ruth W] wks Goodyear h 512 S Arlington
 " Mrs Inez h 341 Gold
 " J Thos [Marcella I] mach Mech M & M Co h 892 Beardstey
 " Jack r 2 Federal
 " Jett [Callie M] lab h 770 Coventry
 " John F [Trubie L] h 531 E Buchtel ave
 " Joseph wks Wm Fowler r 191 Hill
 " Mrs Julia (wid Phillip) h 892 Beardstey
 " Lela wks Ak Hotel h 141 Belmont
 " Leroy [Audrey] wks Goodrich h 331 Livingston pl
 " Mrs Leta (wid Geo) h 141 Belmont
 " Lillian h 141 Belmont
 " Lucile wks Goodrich h 783 Yale
 " Mrs Mary h 271 James
 " Mitchell h 141 Belmont
 " Otto C student h 122 Maple rd (Stow)
 " Peter S [Ina M] wks Firestone h 1206 Neptune av
COBB ROBERT S [Mabel F] asst treas Akron Canton & Youngstown Ry Co h 122 Maple rd (Stow) R D 1
 " Ruth W student h 512 S Arlington
 " Mrs Sallie h 141 Belmont
 " Stephen h 892 Beardstey
 " Thos h 846 Rhodes ave
 " Thos H wks Kibby Motor Inc h 37 E Thornton
 " Virgil H h 122 Maple rd (Stow)
 " Wm [Sue] mach Mech M & M Co h 621 Douglas
 " Wm W [Bessie A] formn Ohio Edison Co h 790 E Graham rd (Stow)
Cobbs Felix r 56 Elizabeth park
 " Margaret h 682 E Buchtel ave
 " Mrs Margaret S (wid Chas S) h 632 E Buchtel ave
 " Mary wks University Club h 271 James
COBBS REGINALD M attorney at law with Waters Address Wise Roetzel & Maxon 1110-1130 First-Central Trust Bldg Phone FR 7171 h 682 E Buchtel ave Phone JE-8738
Cobedesh Ward E h 310 Euclid ave
 " Ward W [Dora A] wks Goodrich h 310 Euclid ave
Cober & Fedor (R G Cober A M Fedor) auto serv sta 1008 N-Main
 " Frank M [Emma G] wks Goodyear-Z Corp h 1206 Dayton
 " Richard G [Betty M] slsmn Henkel's Flour h 1206 Dayton
Coberly Mrs Adinah (wid Isaac) h 86 W Dartmore av
 " Frank O [Ruie V] slsmn h 800 Allyn
 " John R [Odelpha] wks Goodrich Co h 1166 La Croix ave
 " Johnson slsmn h 546 Lovers lane
 " Mrs Mollie B (wid Douglas E) h 122 W Burns ave
 " Virginia M wks Firestone h 86 W Dartmore ave
Cobey Stanley E h 2201 18th (C F)
 " Mrs Zula L chef **THE A POLSKY CO** h 2201 18th (C F)
Coble & Bauer Drug Co L V Coble pres C R Bauer vice pres and treas Mrs C L Coble sec 225 N Howard
 " Mrs Catherine E sec Coble & Bauer Drug Co h 3081 Bailey rd (C F)
 " Earl W [Harriet H] wks Goodrich h 575 Dayton
 " John B bksmth h 78 Belvidere way
 " Kelly [Bertha L] trucking h 766 Lovers lane
 " Leo V [Catherine E] pres Coble & Bauer Drug Co h 3081 Bailey rd (C F)
 " Martha L clk Yeager Co h 78 Belvidere way
 " Wm truck dr r 897 Evey pl
Cobrada Andrew r 257 Fuller
 " John [Caroline] truck dr h 1185 1st ave

(COBRDA

" John Jr h 1185 1st ave
Coburn Alex [Elizabeth] painter 999 N Main h same
 " Bernard h 798 Bell
 " Bessie I h 406 May ave (C F)
 " Dorothy I h 999 N Main
 " Mrs Elizabeth cook **THE A POLSKY CO** h 999 N Main
 " Mrs Ella B (wid Al G) h 1225 Laird
 " Fred L [May L] wks Goodyear h 556 Melrose
 " Hallie M wks Goodyear h 1225 Laird
 " Harry E wks Goodyear h 1225 Laird
 " Jack R [Mable B] wks Goodyear h 76 Savoy
 " James F [Carrie E] wks Goodyear h 411 Kathron ave (C F)
 " John F wks Goodrich h 798 Bell
 " Laurence F elect engr r 391 Valinda pl
 " Lena A student h 1075 Anderson ave
 " Margaret stenog Great Am Tea Co h 999 N Main
 " Niles G student h 76 Savoy
 " Saml [Laura] huckster r 470 Perkins
 " Warren H [Bertha J] mech Goodyear Garage h 879 Eastland ave
 " Wm student h 999 N Main
Coby Arthur B [Ruth M] slsmn h 1027 MtVernon av
COCA-COLA, Akron Coca-Cola Bottling Co bottlers 101-115 N High Phone BL-3178
Cocain Harry W [Agnes R] slsmn h 70 1/2 N Prospect
Coccamo James [Madeline] wks Water Wks h 650 E Glenwood ave
Cochran Albert H truck dr h 2203 22d S W
 " Alfred B [Margaret A] sec and treas Akron Standard Auto Co h 954 Amelia ave
 " Alfred T [Louise M] h 1810 State rd (C F)
 " Mrs Amanda (wid W Alex) h 1458 Laffer ave
 " Amelia L stenog Ferriot Bros Inc h 240 W Market
 " Clarence C [Estella S] wks Firestone Co h 163 W Buchtel ave
 " Claude C [Florence E] wks Goodyear h 24 Cambridge
 " Clifford V [Lela C] wks Goodyear h 1270 Collinwood ave
 " Dempsey J wks Goodrich r 806 Sumner
 " Earl L student h 1810 State rd (C F)
 " Edna r 149 S Union
 " Floyd wks Falls R Co r 973 Clark
 " Floyd D [Margaret E] clk **THE M O'NEIL CO** h 57 Dodge ave
 " Geo E [Lillian M] mgr E R Jones h 55 W Burns
 " Geo N [Bertie A] h 881 Keeney
 " Geo W [Minnie E] carp h 1221 Laird
 " Glenna h 47 Eber ave
 " Harold M [M Irene] with Firestone h 1851 2d (C F)
 " Harry r 42 N Howard
 " Harry wks Goodrich r 939 S Main
 " Harry B [Grace A] h 1347 Pond View ave
 " Harry E [Elizabeth M] rubwkr h 330 Scott ave
 " Harry R [Anna I] h 716 Carlyle
 " Helen h rear 109 Ira ave
 " Mrs Henrietta A (wid Robt H) h 661 Lucile ave
 " Herschel A [Armande M] wks Goodyear h 41 S Bates
 " Howard C slsmn Collins Alexander A Co h 453 Storer ave
 " Howard F [Josephine] wks Goodyear r 903 Lovers lane
 " J Don [Marie A] clk Sears R & Co h 2110 9th (C F)
 " James J with Goodrich r 105 Fir Hill
 " James M slsmn Sun Oil Co h Tallmadge O R D 1
 " John P Co C E Bates mgr, wholesale paints 312 Water
 " June student h 24 Cambridge
COCHRAN LAWRENCE L [Melda M] asst treas Fairlawn Supply & Coal Co h n s Medina rd ext
 " Marie L student h 881 Keeney
 " Mrs Minnie A (wid Walter E) h 240 W Market
 " Morris K student h 57 Dodge ave
 " Myrtle student h 661 Lucile ave
 " Paul A h 57 Dodge ave
 " Raymond M [Leona A] slsmn h 1874 State rd (C F)
 " Ruth E student h 174 W Chestnut
 " Ruth J student h 24 Cambridge
 " S Eustace [Estelle E] (Akron Rental Service) h 661 Lucile ave
 " Thelma wks Miller R Co r 829 E Market
 " Thos B [Cora E] contr excavating 1694 Summit Lake blvd h same
 " Thos W [Beulah] contr excavating 1755 New York ave poultry 994 Kenmore blvd h 1755 New York ave
 " Tobe [Julia] contr plstr 1174 7th ave h same

EMPIRE FINANCE CO. QUICK LOANS ON YOUR OWN SECURITY

205 UNITED BLDG. FR-5185 A. F. MacKay, Mgr. H. L. McClellan, Asst. Mgr.

662

BURCH DIRECTORY CO'S

COCHRAN

" Vera L student h 1810 State rd (C F)
 " Vere M [Lettie R] wks Summit W G Co h 183 S College
 " Walter B [Linnie B] lettercarrier h 713 Morgan
 " Wilson I [Laura M] wks Goodrich h 174 W Chestnut
 Cochran Earl E [Edith G] plstr h 676 Wooster ave
 " Kenneth with Firestone h 144 E Thornnton
 " Margaret C h 144 E Thornnton
 " Peter C [Flora] h 540 E Exchange
 " Wm [Margaret] clk Goodrich h 144 E Thornnton
 " Wm jr student h 144 E Thornnton
 " Wm M [Ida C] h 381 Pioneer
 Cochrum Vasteen O h 281 Miles
 " Wm H [Helen T] wks Ohio Edison Co h 392 Oxford ave
 Cochrun Betty A student h 190 Grandin rd
 " James L [Ilela M] with Seiberling R Co h 190 Grandin rd
 " James L jr student h 190 Grandin rd
 Cockerham G Theo clothes pressing 1238 2d ave h same
 " Robt J [Vella R] wks Goodrich h 794 Coburn
 " Wiley D [Marie I] electn h 848 Lorain
 Cocklin Ira A [Carrie M] h 857 Della ave
 " Mrs Mary S (wid Abraham L) h 651 Thayer
 " Ray P [Myrtle M] acct Goodyear h 65 Carlton dr
 " Timothy A h 333 E Tallmadge ave
 Cockrell Carl W [Mattie D] with Seiberling R Co h 30 N Highland ave
 " Thos W student h 30 N Highland ave
 Cocolis John r 83 1/2 W Exchange
 Cocomazzi Chas G [Irisie K] wks Goodyear h 137 Massillon rd
 Cocuzza Joseph h 229 Annadale ave
 " Peter [Mary] wks Goodrich h 474 Clover
 Coda Mrs Flossie O clk Hower Co r 27 Detroit
 " Lola stenog Ak Leasehold Co h 381 N Howard
 Coddling Chas C [Anna] mach h 1384 Manchester rd
 " Edith clk Ak Sav & L Co h R D 1 Copley O
 " Martha E student h 177 Westwood ave
 Coddington H Danl student h 244 E York
 " Irwin C [Iva M] formn Goodyear h 965 Whittier ave
 " Joseph A [Pearl] sec and treas Roy Thoin Service Station h 244 E York
 " Marion V stenog h 244 E York
 " Mary L student h 965 Whittier ave
 " Vivian I student h 244 E York
 " Wilford R [Mary] vice pres Roy Thoin Service Station h 1080 Clifton ave
 Coder Kenneth R [Ruby L] chemist h 786 Wall
 Codian Elsie h 66 1/2 F Emerling ave
 " Grace L student h 93 E Emerling ave
 " Helen student h 66 1/2 E Emerling ave
 " John [Angelina] wks Firestone h 66 1/2 E Emerling ave
 " Joseph [Ruffael] wks Firestone h 93 E Emerling ave
 " M Antoinette h 93 E Emerling ave
 " Michael student h 66 1/2 E Emerling ave
 Codie Mrs Bessie h 549 Talbot ave
 " Robt T student h 549 Talbot ave
 Codner Roy M wks L W Clouser r 25 Steiner ave
 Codrea Geo student h 595 Stanton ave
 " John [Anita] rubwkr h 595 Stanton ave
 " Nick wks Gen T & R Co r 127 F Crosier
 Cody Herman ins r 247 Hawk ave
 " John J [Icie B] wks Firestone h 1312 Tampa ave
 " Paul C agt Natl L & A I Co r 247 Hawk ave
 " Mrs Pearl L wks Goodyear h 79 Lake
 Coe Mrs Alice M Christian Science Practitioner 312 Metropolitan Bldg h 475 Oxford ave
 " Mrs Bernice tchr h 22 Rhodes ave
 " Clella E [Anna] h Underwood ave
 " Donald M h 475 Oxford ave
 " Ernest A [Helen M] landscape gard h 285 W Long
 " Frank C [Thelma R] ins h 175 W Long
 " Harriet L h 475 Oxford ave
 " Kathleen M h 847 Princeton
 " Lester C [Edith M] rubwkr h 1846 Beni ct
 " Luther [M Hazel] wks Goodyear h rear 153 Chittenden
 " Maurine H student h 847 Princeton
 " Mildred I clk Goodrich h 847 Princeton
 " Onie H student h rear 153 Chittenden
 " Paul F wks Goodrich r 203 Ash
 " Pearson A [Mary E] wks Goodyear h 960 Clara
 " Philip W with Std Oil Co r, 105 Fir Hill
 " Robt E [Allie V] mach Goodyear h 847 Princeton
 " Robt M [Hazel B] bus opr h 131 W Buchtel ave
 " Robt V wks O B Tel Co h 21 S Walnut

COE

" Rufus T carp h Underwood ave
 " Virginia C wks Goodyear h 847 Princeton
 Co-Ed Entertainers, Eleanor D Kiannich mgr 864 Harvard
 Coen Evelyn student h 428 W Exchange
 " Helen L clk h 428 W Exchange
 " Theibert W [Minnie L] wks Firestone h 428 W Exchange
 Coensparker Curtis C [Grace H] asst engt Co Surveyor h 2362 Bailey rd (C F)
 Coey Garrett D student h 954 W Bowery
 " Willard D [Anna G] wks Goodrich h 954 W Bowery
 Cofer Garnet phone opt E O Gas Co h 1597 Goodyear blvd
 " Henry M [Mary] rubwkr r 124 Leora ave
 Coffe Edgar R [Nellie O] dr Ak Parcel D Inc h 873 Lorain
 " Mrs Elva (wid Aldon J) h 875 Lorain
 Coffee Claude C [Bessie M] motor trucking h 94 Darrow rd
 Coffeen Carl D [Maymel] asst supt Co Schools h 1215 E Kent rd (Stow)
 " Fred A [Mary A] carp h 1221 E Kent rd (Stow)
 Coffelt Velpo W [Clara J] formn Goodyear-Z Corp h 685 Brittain rd
 Coffenberger Audrey L clk THE A POLSKY CO h 1213 Berwin
 Coffe Claude J [Rose A] wks Goodrich h 60 Campbell
 Coffey Emory B [Vivian M] mach Ferriot Bros Inc r 1246 Andrus
 " Frank [Inez] auto mech r 1372 Moore
 " Jack h 693 Lucile ave
 " James C [Laura] h 109 N Arlington
 " Wayne G [Mary] wks Firestone h 693 Lucile ave
 Coffield Curtis L [Cora I] formn E O Gas Co h 386 Spalding
 " Earl R student h 499 Talbot ave
 " L Edward [Letha A] wks Firestone h 505 Adkins
 " Patrick J [Mary] wks Goodyear h 499 Talbot ave
 " Ralph R [Belle] slsmn-J Koch Co h 2139 19th (C F)
 " Rymor H [Betty M] battery repr h 2783 Front (C F)
 Coffland Alex W [Ann H] clk Goodrich h 357 Beechwood dr
 Coffman Mrs Ada M (wid Milton I) h 32 Pamona pl
 " Bert I slsmn r 679 Yale
COFFMAN C E COAL CO, C C Coffman mgr, coal dealers 44 W Exchange Phone FR-7715, yard Phone BL-1312
 " Catherine student h 699 E Exchange
COFFMAN CHARLES C [Bessie F] mgr C E Coffman Coal Co and Coffman's Flower & Seed Store h 316 Rhodes ave
 " David A [Anna I] wks Goodyear h 2325 Congo
 " Edgar truck dr h 2325 Congo
 " Edna M h 1293 Grant
 " Ennis S [Margaret S] pres Portage Auto Club Inc h 998 Peerless ave
 Coffman's Flower & Seed Store, C C Coffman mgr, 44 W Exchange
 " Frank [Melba I] display mgt Ohio Edison E S Co h Barberton O
 " Harold h 2325 Congo
 " Herbert T [Sarah R] wks Mohawk R Co h 1747 Faye rd
 " Mrs Irene h 133 Liberty (Stow)
 " John A [Sadie E] wks Goodyear h 1741 Woods rd
 " Mrs Julia (wid Saml B) h 1747 Faye rd
 " Lee [Bernice O] barber 42 1/2 Cole ave h 834 E Exchange
 " Magdalene L student h 316 Rhodes ave
 " Richard L slsmn h 998 Peerless ave
 " Mrs Viola L (wid Chas E) h 335 Poplar
 " Wm R [Ruth M] wks Goodyear h 712 Victoria ave
 Coffield Mrs Lela h rear 736 Rhodes ave
 Cogan John B [Catherine] bklsmtth Goodyear h 839 Boulevard
 " Karl J auto serv sta h 908 Davis
 " Madeline M h 839 Boulevard
 " Richard J student h 839 Boulevard
 Cogur Rex h 1790 Adelaide blvd
 " Wm S [Jessie] wks Goodrich h 718 Baird
 Cogbrun Danl C wchmn Carmichael C Co h 115 E Voris
 Coler Louise wks 450 Rose blvd
 Corgin Lanier H h 587 F Market
 " Ony L [Bertha M] toolmkr h 587 F Market
 Coghlan Alice L student h 1475 Multnomah ave
 " Arline K h 1475 Multnomah ave

THE HENRY COAL & ICE CO. For COAL and Ice

53 WOOSTER ROAD NORTH (BARBERTON)

COGHAN

" Betty J student h 1475 Multnomah ave
" Francis F [Margaret I] wks Goodyear h 1475 Multnomah ave
Coghlan Clarence [Ruth A] wgt W & S L Ins Co h 851 Marie ave
Cogswell Mrs Ida B h 175 Willard
" Mrs Norma F phone opr First-Central T Co h 1021 Jefferson ave
" Rolland W [Della E] h 172 Gale
" Thos H [Cora] h 178 Willard
Cohaley Hillerd C [Beatrice E] wks Firestone h 1083 W Main
Cohen Abraham student h 572 Noah ave
" Albert J clk h 264 W Market
" Anna student h 572 Noah ave
" Arthur adv solr Times-Press r 194 S Balch
" Benj mngr h 691 Bell
" Celia student h 724 Raymond
" Dora stenog O B Tel Co h 724 Raymond
" Dora student h 613 Rhodes ave
" Dorothy clk Kirk Stores Inc h 550 Bell
" Mrs Elizabeth clk THE M O'NEIL CO h 264 W Market
" Ellis E [Diana R] mgr Hollywood Shoppe h 21 S Walnut
" Eva clk h 642 Bell
" Evelyn h 642 Bell
" Florence student h 724 Raymond
" Frank [Abbie] h 32 S Walnut
" Frank D clk Howe Shirt S Co h 860 Ardmore ave
" Geo student h 724 Raymond
" Geo A [Rose] wks Portage Auto Club r 160 Russell ave
" Geo M [Dora H] dept mgr Federman Co h 910 Whittier ave
" Harry clk h 701 Raymond
" Harry hdwe 1324 Newton h 533 Rhodes ave
" Harry del clk THE A POISKY CO h 613 Rhodes
" Harry [Kathryn] gro etc 393 E Thornton h same
" Harry [Mollie] [DeLuxe Cleaners] h 572 N Noth
" Hyman student h 550 14th
" Ida music tchr h 533 Rhodes ave
" Isaac [Sarah] [Portage Broom & Brush Co] h 724 Raymond
" Israel h 550 Bell
" Jack wks THE A POISKY CO h 613 Rhodes ave
" Jack I [Mary] [Eastern Cut Rate Stores] h 860 Dover ave
" Jacob h 712 Raymond
" Jacob [Debby] with H Cohen h 533 Rhodes ave
" Jacob S [Sonia J] [Defiance Electrical Supply Co] h 525 Storer ave
" Jeanne F asst University of A h 678 Copley rd
" Jeannette student h 406 Wooster ave
" Joseph [Ella H] h 678 Copley rd
" Joseph [Laura] slsmn h 556 Euclid ave
" Joseph B [Helen M] slsmn h 133 Munroe Falls rd [Stow]
" Lillian student h 525 Storer ave
" Louis R student h 910 Whittier ave
" Mix [Lena] sec and treas Eastern Cut Rate Stores Co h 602 1/2 East ave
" Max [Sarah] h 613 Rhodes ave
" Minnie h 691 Bell
" Morris student h 556 Euclid ave
" Morris [Rose] h 701 Raymond
" Myer h 550 Bell
" Nate E vice pres Eastern Cut Rate Stores Co h 222 Twin Oaks rd
" Norman slsmn h 45 Boston ave
" Phillip [Ollie] mgr Howe Shirt Shop Co h 860 Ardmore ave
" Roselle H student h 910 Whittier ave
" Sayle stenog Fretcher's Inc h 533 Rhodes ave
" Saml r 121 S High
" Saml chemist r 776 Sunnyside ave
" Saml [Sarah] poultry 407 Wooster ave h 405 same
" Saml S clk Kirk Stores Inc h 550 Bell
" Sarah student h 691 Bell
" Sidney F slsmn h 678 Copley rd
" Sydney h 556 Euclid ave
" Theima student h 406 Wooster ave
" Wm L [Lizzie] tailor 617 Douglas h 637 Euclid
" Y clk Byron's Inc h 213 Casterton ave
" Yale [Ida] junk dir h 550 Bell
" Zaida clk Dept of Health h 724 Raymond
Cohlik Katharine E student h 21 Hart pl
" Norman C [Clara] h 21 Hart pl
Cohn Arnold C with Day Cleaners & Dyers Inc h 973 Berwin
" Mrs Claudia A h 286 Wildwood ave

COHN

" H R [Howe Hotel]
" Leopold O student i Hotel Garfield
" Morris S [Goldie] vice pres Day Cleaners & Dyers Inc h 973 Berwin
" Saml O sec and treas Gothic Cigar Store Inc r Hotel Garfield
" Virginia W student h 583 Avalon ave
Cohron Albert h 320 Willow ct
" Julius L waiter Mayflower Hotel h 320 Willow ct
Coich Stephen [Anna] h 403 Kline ave
Coite Joseph D [Georgia J] wks Firestone h 1751 S Main
Coke Mrs Catherine (wid Duml W) h 49 W Crosier
" Donald C wks Firestone h 49 W Crosier
" Dorothy h 488 W Bowers
" Helen B bkpr h 49 W Crosier
" Michael [Mary] wks Goodrich h 458 W Bowers
" Olga student h 488 W Bowers
" Patrick J bkpr h 49 W Crosier
" Virgil F h 49 W Crosier
Cokenos Mrs Mary E h 16 1/2 McCoy
Coker Clarence [Lilla] wks City h 133 Spring
" Clinton H [Ida M] wks City Garbage h 223 E North
" Doretha wks 2213 21st (C F)
" Mrs Frances O wks Firestone r 953 Aberdeen
" Geo [Rhoel] wks Goodrich h 1222 Dietz ave
" Helen M student h 1222 Dietz ave
" J Raymond [Florence A] traight repr A C & Y Ry h 1678 W Exchange
" Leo [Hortense] h 446 1/2 Euclid ave
" Peter [Leola] lab h 180 Furnace
" Ralph h 180 Furnace
Colacito Santa [Sarah] rubwkr h 515 Talbot ave
Colando Anthony [Mary] h 172 Thorpe
Colant Mario [Providenza] cementwkr h 464 Clover
Colaros Cristo cook Roxy Cafe Inc h 175 W Center
" Geo [Marie] wks Roxy Cafe Inc h 175 W Center
" Harry h 175 W Center
" Nick cook Roxy Cafe Inc h 175 W Center
" Sally h 175 W Center
Colasanti Julius [Mary] lab h 1178 Marcy
Colbert Mrs Cora B (wid Joseph A) h 738 Arcadia ave (C F)
" Elvin M [Lillian P] formn Goodyear h 1539 Goodyear blvd
" Herman [Annie C] wks Firestone h 1107 Bellows
" Mrs Ida E (wid John W) h 959 E Crosier
" Otis R [Geraldine E] (Buckeye Motors) h 459 Tompkins ave
" S Theodore [Mary L] wks Miller, R Co h 1099 Lexington ave
Colbetzor Herbert R [Carlotta P] wks Palmer M Co h 1202 Weiser ave
Colborn James K clk h 1394 Sprague
" Mrs Mary h 1394 Sprague
Colburn Geo waiter r 796 Coburn
Colburn Clem D [Elizabeth] barber AK City Club h 531 Brady ave
" Earl A [Helen D] h 423 Ashland ave (C F)
Colby Clara elev opr Metropolitan Bldg h 183 W Bowers
" Clarence E h 414 Portage tr (C F)
" Stanley A [LaVella M] taxi dr h rear 1054 Valdes ave
" Wm h 183 W Rowerv
Colcher Mrs Elizabeth S (wid Chas W) h 706 Evergreen dr
COLCLOUGH E ROY [Myrtle A] asst treas First-Central Trust Co h 406 Beechwood dr
" Edwin E student h 685 Garry rd
" Mrs Mary E (wid Edwin T) h 685 Garry rd
Coldron Bernard D student h 710 Madison ave
" Raymond W h 710 Madison ave
" Stephen [Leta M] asst supt Prud I Co h 710 Madison ave
Colditz Mrs Elizabeth clk Yeager Co h 646 Kling
Coldrick Thos G [May H] wks Goodrich h 310 Alcedale ct
Cole Albert B [Leta E] electn h 659 Garfield
" Alvin J wks C A Workman h same
" Andrew E [Katherine F] h 353 Fuller
" Arthur T [Ocea A] auto service sta 2634 Front (C F) h 412 Grove ave (C F)
" Basil W [Myrtle G] dr W B Wright Co h 435 E Voris
" Bass [Minnie L] wks Firestone h 46 W Long
" Benj h 135 Tarbell
" Benj F h 423 E Market
" Benj H [Mildred M] mgr Buchtel Recreation Center Inc h 59 W Burns ave
" Carl T h 2651 8th (C F)
" Mrs Carrie E (wid H Dewey) h 1099 Berwin

CITY BAKING CO. - WHOLESALE and RETAIL BAKERS
PHONE HE-3126 Main Office, 532 Grant Street

PEOPLES SERVICE DRUG STORES, Inc.

ALL OVER TOWN—TO SERVE YOU BETTER AND SAVE YOU MORE

664

BURCH DIRECTORY CO'S

COLE

" Mrs Catharine (wid James K P) h 41 Ames ct
 " Catherine I wks Cleveland P Dealer h 239 Crosby
 " Chas B [Fieda A] wks Goodrich h 204 Carroll
 " Chas Q wks Goodyear h 745 Commis
 " Clarence F [Gladys D] uid dept First-Central T
 Co h 915 Whittier ave
 " Clarence V [Betty I] slsmn h 332 Spicer
 " Clarence W [Carnie M] slsmn h 41 Hart pl
 " Clinton E [Sarah M] wks Goodyear h 2651 8th
 (C F)
 Cole-Curtis Service Station (W H Rumbaugh) 140
 Cole ave
 " David h 620 S High
 " David [Missouri] wks Goodrich r 782 May
 " Donald O [Ethel A] wks Weller Co h 2061 Cook
 (C F)
 " Doris Lehr h 26 E Tallmadge ave
 " Edmund H [Pearl A] wks Yeager Co h 1093
 Bloomfield ave
 " Edward wks Firestone h 135 Tabell
 " Mrs Elizabeth h 1256 Manchester rd
 " Ella M h 474 Eastland ave
 " Fisle L clk h 1256 Manchester rd
 " Elsie M nurse County h 343 Noble ave
 " Elzie W wks C A Workman h same
 " Ernest S [Annie M] lab h 448 Morgan ave
 " Etta acct Goodyear h 41 Ames ct
 " Floyd M [May R] investigator, Ill State Agcy h
 160 S Arlington
 " Frederic M [Sallie] with Firestone h 490 Min-
 ola ave
 " Geo E [Lillian] wks Falls R Co h 212 Berry ave
 " Glenn W [Dorothy V] clk Shumaker Shoe Co h
 880 Longview ave
 " Harold C huckster h W F Asers Kelly ave
 " Harriet P sec H E Poel h 1099 Berwin
 " Harry A [Anna] slsmn h 362 W Market
 " Harry B [Pearl M] Insp Ohio Insp Bureau h 321
 E Wilbeth rd
 " Harry E [Pearl M] slsmn h 314 Wildwood ave
 " Harry W [Fannie M] dentist h 803 W Market
 " Herbert I [Isabelle] slsmn h 904 Blison ave
 " Herman wks Goodyear r 1110 Laird
 " Howard V [Olive B] teller Ak Sav & T Co h 471
 Avalon ave
 " Mrs Ida C h 856 Harvard
 " Inez R Lehr h 981 Mercer ave
 " J Herman [Alit] wks Goodrich h 284 Water
 " Jack W [Olivia] special policeman h 478 N
 Howard
 " James [Jennie] h 545 Miami
 " James B [Lacie M] wks Penna R R h 21 W
 Emerling ave
 " James B [Wilda M] wks Goodrich h 991 Iovers
 lane
 " Jeannette G student h 164 King dr
 " John R [Martha J] farmer h rear 366 Chittenden
 " Mrs Katherine (wid Geo) h 506 Brown
 " Kenneth student h 239 Iods
 " L Donald [V Genevieve] engr Ohio Bldg h rear
 316 Spicer
 " Lawrence E [Frances M] h 1542 Englewood ave
 " Lee A [Hazel B] wks Ohio Edison Co h 1313
 Forest Glen dr (C F)
 " Lee H [Hazel E] wks Firestone h 425 E Arch-
 wood ave
 " Lesel E student h 2111 E Market N
 " Mrs Lydia B (wid Wm) h 382 W Cedar
 " Lytle W [Zervy L] Lehr h 1166 Chilton ave
 " Mrs M Hannah (wid Alex C) h 2353 29th S W
 " Mabel G Lehr h 981 Mercer ave
 " Mae h 41 Ames ct
 " Mrs Margaret clk Yeager Co h 785 Flma
 " Markery C bkpr Summit W G Co h 1256 Man-
 chester rd
 " Martha h 478 N Howard
 " Mrs Meda h 186 Harter ave
 " Mrs Minerva (wid Dr Geo F) h 2469 E Market
 " Mrs Myrtle h 343 Sieber ave
 " Nursery Sales Inc W C Noblit mgr n s W Market
 " Olls M [Ethel M] h 1254 Pitkin ave
 " Otis D [Sara E] chemist Firestone h 737 Spring
 Hill ter
 " Ralph J loan dept Ak Sav & T Co h 2541 Berk
 (C F)
 " Rass L [Minnie M] wks A C & Y Ry h 2111
 Mogadore rd
 " Ray D [Florence M] wks Goodrich h 932 May ct
 " Richard F h 234 W Exchange
 " Robt B student h 474 Avilon ave
 " Robt C asst mgr Superior Auto T & S Co h 71 S
 Broadway
 " Robt S student h 41 Hart pl

COLE

" Ronald V [Cybell] wks Goodyear h 581 Garry rd
COLE SAMUEL J [Bessie B] Clerk of Courts h 164
 King dr
 " Shelley H [Elsa H] prfrdr Com P & L Co h 174
 Locust
 " Ulysses G [Ada] wks Firestone h rear 450 Lucy
 " Vincent student h 46 W Long
 " W H [Walma] r 355 Pioneer
 " W Taylor [Dora V] carp h 1338 Kellogg ave
 " Warren D student h 478 N Howard
 " Wm [Elizabeth] h 234 W Exchange
 Coleangelo Joseph h 455 Pine
 " Nicola [Mary] h 455 Pine
 Colebank Gladys wks Firestone h 618 Sinford ave
 Coleff John [Mary] lunch 577 S Main
 Colegrove Alonzo [Adelia] h 386 Kling
 " Carl A [Rose A] auto mech h 501 Marvlew ave
 " Chas J [Grace] motor trucking h 824 Douglas
 " Chester J [Laura V] wks Buckeye G & S h 93
 Devonshire dr
 " Harold G [Dorothy M] slsmn Chestnut R Dairy
 h w s Utica ave
 " Mildred I student h 824 Douglas
 " Mrs Nellie (wid Burton) h 501 Marvlew ave
 " Ruth L h 501 Marvlew ave
 " Solomon h C Poland w s State rd (C F)
 Coello Angelo [Mary] h 841 Manitow
 Coleman Alberta M h 710 Harrison ave
 " Alfred N [Martha F] wks Twin Coach Co h 163
 Adaline dr (Stow)
 " Alfred N Jr [Fern L] (Coleman & Wadley) h 821
 Steele Alderfer ct (C F)
 " Alton B [Agnes M] truck dr h 27 Coolidge ave
 " Arthur [Anna B] truck dr h 784 Commis
 " C H slsmn h 1267 Sawyer ave
 " Calvin furnace setter i 178 W Miller ave
 " Calvin C agt Home Ins Co h 411 Grant
 " Catherine h 884 Bellevue ave
 " Chas C painter h 710 Harrison ave
 " Chas H [Tella O] meat dealer h 303 Litchfield rd
 " Clarence D [Dotha P] custodian h 709 Plainfield
 road
 " Dolpha I [Florence M] wks Goodyear h 848 Sar-
 ceo ave
 " Dorian musician h rear 97 Charles
 " Edna wks 666 N Portage path
 " Edward A h 2309 7th S W
 " Edward A [Carline D] policeman h 104 Newton
 place
 " Ernest S [Lucille] wks Goodyear h 565 High
 Grove blvd
 " Ernest Y [Mamie] wks Goodyear h 484 Rentschler
 court
 " Flins clk Peoples S Drug No 71 h 591 Cambridge
 " Forrest G [Fannie F] slsmn lidw & S Co h e s
 Merriman rd
 " Frank C [Anna] h 292 Otis
 " Fred baker Elite Baking Co
 " Geneva M clk A & P Tea Co h 163 Adaline dr
 (Stow)
 " Geo [Ann] h 291 Pfeiffer (B)
 " Grace music Lehr h 26 E Tallmadge ave
 " Harry [Willie] wks Firestone h 683 Euclid ave
 " Harry A [Ada M] slsmn r 1350 Wilbur ave
 " Harry G painter h 710 Harrison ave
 " Helen Lehr h 26 E Tallmadge ave
 " Henry A landscape contr 365 E Archwood ave h
 same
 " Henry D [Vain C] busopr Ak Trans Co h 868
 Chalker
 " Herbert clk J I Patterson h rear 97 Charles
 " Hoke C [Jean P] gro etc 2910 Bailey rd (C F) h
 3111 same
 " Howard L student h 163 Adaline dr (Stow)
 " Howard W wks Goodrich h 1176 Herberich ave
 " Ivan O student h 303 Litchfield rd
 " J Gibson [Rebecca B] wks Goodrich h 670 Inman
 " James [Ethel] h 214 E North
 " James F cook r 284 W Long
 " James R clk A & P T Co h 163 Adaline dr (Stow)
 " Jenn M student h 50 W Miller ave
 " Jesse lab h 182 N Maple
 " Jewell I [Clarice L] policeman h 857 Storers
 ave
 " John h 182 N Maple
 " John [Willa B] wks Anaconda Z O Co h 56 Rosa-
 lind et
 " John E [Elizabeth] wks Firestone h 2309 7th S W
 " John E [Mary] h 650 Sibley al
 " Joseph auto mech h 50 W Miller ave
 " Joseph H student h 670 Inman
 " Lee supt Loew's Theatre h 638 W Market
 " Leo T wks Gen T & R Co r 274 Brown

THE AKRON MORRIS PLAN BANK

A STATE BANK

Our Certificates of
Deposit Pay 4%

AKRON 1933 CITY DIRECTORY

665

COIFMAN

" Lester E [Ethel A] wks Firestone h 567 Patter-
son ave
" Mrs Lillie h 495 Clover
" Lonnie C [Cora] lab h 182 N Maple
" Lonzo r 150 Spring
" Mrs Louise (wid Henry A) h 365 D Archwood ave
" Mamie r 154 E North
" Marjorie M wks 673 Glendora ave
" Mark [Anna] wks Goodrich h 650 Sibley al
" Mrs Mary L (wid John) h 397 Washington
" Mrs Maud V (wid Orlo G) h 609 East ave
" Maxine h rear 97 Charles
" Mike [Dora] plbr h 671 School
" Neval E [Mamie] lab h 687 Hackett
" Mrs Rhoda H h 710 Harrison ave
" Richard student h 50 W Miller ave
" Robt wks Buchtel R C Inc h 304 Wooster ave
" Robt E [Mary A] wks Goodyear h 400 StLeger ave
" Robt J vice pres Metropolitan Inv Co h Chicago
Ill
" Robt L [Mabel P] mach h 1176 Herberich ave
" Mrs Romania h 837 Douglas
" Thos [Audrey] wks Goodyear h 99 Arch
" Thos F [Mabel A] clk A & P T Co h 2340 Oak-
wood dr (C F)
" W Dallas clk Std Oil Co h 163 Adaline dr (Stow)
Coleman & Wadley (A N Coleman W T Wadley)
auto service sta 1701 State rd (C F)
" Wm wks Buchtel R C Inc h 615 1/2 W Exchange
" Wm [Novella M] lunch 2518 Manchester rd h 2447
same
" Wm A student h 2309 7th S W
" Wm D [Alma E] wks Goodyear h 453 StLeger ave
Coler Mrs Lucy A (wid Wm) h 116 W Center
Colerider H Lole [Pauline] wks Firestone h 370
Palm ave
Coles Ernest L [Bertha L] porter Rohleder & Fritsch
h 99 Overlook pl
" Jack [Vashti] wks Firestone Co h 89 W Buchtel
" Joseph wks Goodrich r 166 W Exchange
Coletto Angie T clk h 287 E York
" Anthony student h 409 Kling
" Frances T clk h 287 E York
" Gregory [Mary A] h 409 Kling
" Ralph [Jennie] gro 287 E York h same
" Tony student h 287 F York
Coley Carl V [Ethel L] wks Goodrich h 895 5th ave
" John W wks O B Tel Co h 104 Dawes ave
" Paul A [Opal O] wks Goodyear h 1935 Congo
Colgan Eugene [Lillian M] r 293 N Martha ave
Colgate-Palmolive-Feet Co premium dept Croft Wall
Paper & Paint Co ren 271 S Main
Colgrove Marchese [Sarah] h 699 Miami
Colgrove Cecil h rear 564 Hummel
" Dan h rear 564 Hummel
Colkitt Chas roofer r 2208 Front (C F)
" Mrs Myrtle E h 1961 High (C F)
Collaros Cosmas [Catherine] h 438 Sherman
" Geo wks Roxy Cafe h 438 Sherman
College Confectionery (C Mudurian, G Gulugian) 170
S College
Collen Dave [Eva] (Dave Collen Electric Co) h 767
Storer ave
" Dave Electric Co (Dave Collen) 767 Storer ave
Collene Geo shtmtlkr h 517 Portage trail E (C F)
" Ruth A h 162 Gale
" Virgil chauff h 224 Oakdale ave
Coller Dorothy I h 497 Canton rd
" Wesley J [Esther B] wks Goodrich h 761 Sylvan
Collett Mrs Iva M r 1149 Laird
Colletta Flaviano [Carmella] h 741 Raymond
Collette Mrs Ethna M (wid Wm) h 711 Payne ave
" Guy M [Anna G] with Woods Letter Service h 984
Amelia ave
" Homer R lab r 19 E Archwood ave
" Mrs Joan h 1349 Sweltzer ave
" Marguerite M stenog h 949 Harrison ave
" Perry L [Homa] carp h 1404 Andrus
" Ralph R printer h 1404 Andrus
" W Kenneth [Floy H] drtsm h 543 Vinita ave
Colletti Mary student h 116 W Cedar
" Nick student h 116 W Cedar
" Peter [Concettina] tailor 116 W Cedar h same
Colley Alvin M [Ethel M] h 994 Harpster ave
" Bert wks Goodyear r 659 S Main
" Clint [Hazel] wks Firestone h 1182 Wilbur ave
" Fred [Louise C] with Goodyear h 474 Dorchester
road
" Mrs Margaret (wid Isaac S) h 171 Uhler ave
" R Landrum [Lorena] rubwkr h 2311 13th S W
Coller Albert E rubwkr r 107 W Miller ave
" Albert H [Ollie A] mach h 954 Della ave

COLLIER

" Allen J [Eva] lineman h 2186 15th S W
" Barron G Inc at car advertising 622 Metropolitan
Bldg
" Mrs Catherine h 539 Moreley ave
" Dorothy clk THE A POLSKY CO h 727 Gem ave
" Dorothy student h 904 Grant
" Dwight r 68 Dudley
" Edward wks Klages C & I Co h 800 Ranney
" Ella F clk THE A POLSKY CO h 727 Gem ave
" Ernest student h 904 Grant
" Ernest E [Rose II] capt Fire Station No 5 h 343
Noble ave
" Frank L [Clara E] truck dr h rear 616 Dan
" Harold R [Bessie S] slsmn Hdw & S Co h 135
Morningside rd
" Harvey L [Gerardine E A] wks Goodyear h 712
Gardendale ave
" Homer E [Anna] h 800 Ranney
" Howard [Ethel B] wks Firestone h 938 Rhodes av
" Jesse wks Wellock S P Co r 300 Upland ave
" John C [Leonora M] electn r 164 E Archwood ave
" John D h 612 Moon
" John H [Ida M] h 751 Damon
" John M h 727 Gem ave
" John S [Elizabeth M] h 495 Vine
" John T [Louise] wks Goodyear h 642 Moon
" Lester A [Lois I] truck dr h 730 Gardendale ave
" Mrs Marie clk City Purchasing Dept h 791 Frede-
rick blvd
" Martin C [Theresa T] truck dr h 1624 Breiding rd
" Mrs Mary h 839 Harvard
" Mathias h 975 Ravenswood
" Maud clk THE A POLSKY CO h 165 S College
" P F & Son Distributing Corp C R Kichline mgr
201 Pythian Temple Bldg
" Raymond K [Γ Adelle] h w s Fish Creek rd (Stow)
" Raymond R [Edith] rubwkr h 620 Ardella ave
" Richard [Sarah] h 634 Euclid ave
" Richard B [Viola J] wks Goodyear h 633 Hil-
bish ave
" Robt [Lucinda] wks Firestone h 904 Grant
" Robt [Virginia] wks Atlantic Fdry Co h 696 Echo
" Robt V porter Portage Hotel Barber Shop h 696
Echo
" Mrs Sarah wks 601 Copley rd
" Stanley wks Goodrich h 926 Redfern ave
" Susan E h 727 Gem ave
" Thos h 892 Raymond
" Thos [Betty] wks Firestone h 1416 S Main
" Thos F [Margaret] truck dr h 642 Moon
" Vinita B tchr h 589 Moreley ave
" W Aubrey truck dr h 642 Moon
" Walter E [Mildred] wks City h 975 Ravenswood
" Warren lab h 301 Campbell
" Wm [Florence] rubwkr h 892 Raymond
" Wm C [Blanche M] mach h 730 Gardendale ave
Colligan Earl S with Goodrich Silvertown h 591
Schiller ave
" James E [Jane M] dr H E Kepler Coal Co h 591
Schiller ave
" Ralph J clk Konkel & Schlosser h 591 Schiller ave
" Ruth E h 591 Schiller ave
Colling Mrs Elizabeth (wid Frederick A) h 2474 New-
ton
" Marian W h 2474 Newton
Collings Mrs Florence M (wid Paul) h 56 Cambridge
Collingwood Mrs Ethel V (wid Geo) h 2235 Bellfield
" Joseph T [Laura B] truck dr r 1818 Sweltzer ave
COLLINS-ALEXANDER AGENCY CO, W H Collins
pres, Mrs Clara B Collins vice pres Grace A
McGuire sec and treas realtors 227 W Bowers,
Phone FR-8128
COLLINS-ALEXANDER CO The W H Collins pres,
Mrs Clara B Collins vice pres Grace A McGuire
sec and treas building contractors and home
builders 227 W Bowers, Phone FR-8128
" Alfred [Ivy A] wks Goodyear h 292 Lake
" Arthur E [Myra E] with Goodrich h 2038 10th
(C F)
" Asa [Stella M] wks Ak Trans Co h 1984 Newton
" Bee dr Imperial Ptg Co r 566 N Howard
" Benj T [Carrie] mach Goodyear h 703 Excelsior
" Betty mgr Vogue Beauty Shoppe h 784 Jason ave
" Bydesta O r 400 Wabash ave
" C Phillip [Dorothy E] slsmn Star D M Co h 624
Oxford ave
" Mrs Catherine (wid Martin) h 383 Erle
" Catherine A M student h 910 Valdes ave
" Chas wks B & O R R h 187 Roswell
" Chas Jr h 187 Roswell
" Chas [Flora] truck dr h 1386 Curtis
" Chas [Minnie] wks Goodyear h 657 Grace ave

THE CITY DIRECTORY

TELLS YOU "WHO IS WHO" IN BUSINESS

666

BURCH DIRECTORY CO'S.

COLLINS

" Chas [Philena] wks Gen T & R Co h 165 Roger
 " Chas A [Mary M] contr plastering 785 W Exchange h same
 " Chas H [Lhona A] clk Goodrich h 1309 Bellows
 " Chas R [Margaret A] formn Glendale Cemetery h 343 W Exchange
 " Chas T wks Goodrich h 343 W Exchange
 " Christy student h 680 Cole ave
 " Mrs Clara B vice pres Collins Alexander Agency Co and Collins-Alexander Co h 795 Merriman rd
 " Clarence K adv h 671 E Buchtel ave
 " Claud W [Blanche] auto mech h 386 Cleveland
 " Claude C [Emma] tchr h 359 E York
 " Cleo clk Goodrich h 340 Rhodes ave
 " Clifford J [Irene] engr Gen T & R Co r 311 Spicer
 " Curtis A [Virginia] with Firestone h 1777 25th (C F)
 " D D wks Goodrich h 299 Livingston pl
 " Danl [Mary A] h 174 E Tallmadge ave
 " Danl J [Mary] bill poster General O Adv Co r 60 E York
 " David P [Margaret A] auto mech h 1303 Grant
 " David S P [Nora] h 680 Cole ave
 " Denzel F [Velma] inap h 381 Crestwood ave
 " Dorothy B. cashr Scott Stores Inc h 1107 W Wilbeth rd

COLLINS DRUG CO The, H R McVay pres M W Shibley sec and treas 135 S Main Phone JE-3197 (See page 70)

" Edgar [Alma] wks Goodyear h 929 Rhodes ave
 " Edisene M student h 1915 17th S W
 " Mrs Edith B (wid Dr Edgar E) h 619 Vinita ave
 " Edith L tchr h 1279 Andrus
 " Mrs Edith M (wid Fred) h 1107 W Wilbeth rd
 " Edward student h 443 Grant
 " Edward J [Mildred I] wks Goodyear h 940 Beardsley
 " Elizabeth A h 343 W Exchange
 " Eloise student h 1716 2d (C F)
 " Eugene V [Melinda B] h 1676 Union (C F)
 " Evelyn M stenog h 910 Valdes ave
 " Felix J student h 706 Viewpoint (C F)
 " Felix M [Anna V] rubwkr h 706 Viewpoint (C F)
 " Mrs Flora h 1706 Hampton rd
 " Florence M clk h 363 Hillwood dr
 " Frank porter Kibby Motor Inc h 299 Livingston pl
 " Fred [Virginia] h 225 Wooster ave
 " Fred H [Naomi J] wks Goodyear-Z Corp h 926 Harrison ave
 " G Collie [Esther] wks Firestone h 1393 Marcy
 " General G [Clifford] wks Goodyear h 443 Grant
 " Geo W [Mattie I] electn Mayflower Hotel h 831 Marie ave
 " Georgia L stenog Goodyear h 671 E Buchtel ave
 " Glen H [Mauguierite E] wks Goodyear Garage h 1706 Hampton rd
 " Grace G wks Firestone h 343 W Exchange
 " Mrs Grace K wks A Schrader s Son Inc h 1098 Neptune ave
 " Grover C [Vivian] wks Pitts P G Co h 1915 17th S W
 " Harold E [Nina B] wks Goodyear h 747 Storer av
 " Harold N jeweler h 524 Fernwood dr
 " Hattie C clk Hower Co h 840 E Buchtel ave
 " Howard [Vivian] wks Goodrich r 2273 11th S W
 " Hugh poster supt General O Adv Co h 174 E Tallmadge ave
 " Hugh P h 482 S Arlington
 " J Vernon [Lenora] whse supt Ak Gro Co h 318 Earl court
 " James janitor General O Adv Co h 174 E Tallmadge ave
 " James B tchr h 205 Edgerton rd
 " James J student h 482 S Arlington
 " James J student h 300 Barder ave
COLLINS JAY L [Blma H] associate trust officer First Central Trust Co h 995 Amelia ave
 " Jesse [Anna B] lab h 392 Turner
 " John [Willie M] wks L W Camp Co h 462 Morgan ave
 " John B [Ora M] wks B & O R R r 1071 Johnston
 " John E [Ethel M] h 671 E Buchtel ave
 " John F printer h 381 Erie
 " John I [Fern] (Sunset Cleaners & Dyers) h 203 Kenilworth dr
 " John J wks Goodyear h 482 S Arlington
 " Joseph A [Ann I] pressman Beacon Journal h 1146 Colthwood ave
 " Joseph A [Mildred] stmntlwrk h 297 W Miller av
 " Julian I [Elsie M] teller First-Central T Co h Ravenna O
 " Mrs Katie h rear 1019 S Main

COLLINS

" Kenneth M student h 381 Crestwood ave
 " Lenorde V student h 176 N Adolph ave
 " Leona I clk Goodrich h 133 Grand ave
 " Leslie M [Piccola] h 641 McKinley ave
 " Mrs Lola h 65 E North
 " M Fred [Catherine E] wks Goodyear h 771 1 co
 " M Juanita h 348 Earl ct
 " Mrs Malinda h 299 Livingston pl
 " Marjorie E clk State Rd Mkt h 954 Aberdeen
 " Mark N with Curtis Pub Co h 910 Valdes ave
 " Martin J h 343 W Exchange
 " Marvin R [Mildred E] agt Prud I Co h 1268 3d
 " Mary nurse h 6 S Maple
 " Mary F clk r 954 Aberdeen
 " Mrs Mary E (wid Cecil K) h 49 Akers ave
 " Mary J with Ak Gro Co h 348 Earl ct
 " Mrs Mary N (wid John F) h 524 Fernwood dr
 " Mary P asst Dr S B Epstein h 343 W Exchange
 " Mildred W student h 1393 Marcy
 " Milton [Thelma F] truck dr h 399 Pearl
 " Neal J [Mildred V] brklyr h 226 Helen ave

COLLINS-NIED COAL CO (R L Collins E H Nied) coal dealers 192 Annadale ave, Phone JE-2520

" Nile R slsmn Ak Maytag Co h 20 W Bartges
 " O Chas h 926 Harrison ave
 " Patrick C student h 300 Barder ave
 " Patrick J [Anna J] wks Goodyear h 300 Barder
 " Pauline G waitress r 133 E Voris
 " Pauline H clk h 1279 Andrus
 " Pearl G h 350 Sherman

COLLINS PHARMACY V L Collins propr drugs prescriptions a specialty 298 Wildwood ave Phone FR-2011

" R Frank [Flossie C] wks Quaker O Co h 1716 2d (C F)
 " Rex B [Dorothy B] clk h 595 Lva ave
 " Richard T clk h 381 Crestwood ave
COLLINS ROBERT L [Mildred J] (Collins-Nied Coal Co) h 2483 Graham ave Phone JE-9717
 " Robt W student h 143 W Exchange
 " Rodney [Margaret] gro etc 1200 Florida ave h 1204 same
 " Ronald J [Myrtle] wks Goodyear h 188 Emmons
 " Ruth student Peoples Hosp h same
 " Ruth I h 517 Ashland ave (C F)
 " Ruth T student h 1309 Bellows
 " Mrs Sarah (wid James) h 482 S Arlington
 " Stephen M [Matome L] wks Goodyear h 260 Chittenden

COLLINS T JOSEPH vice pres Neff & Collins Inc h 292 Perkins

" Thos S [Bessie M] clk Penna Products Co h 350 Sherman
 " Valerae E h 176 N Adolph ave
COLLINS VERA L [Cleo A] propr Collins Pharmacy h 100 Brewick dr Phone UN-1456
 " Vincent h 155 Spring
 " Virgil H [Lida K] wks Goodyear h 965 Akers ct
 " Virginia L clk A H Miles h 381 Crestwood ave
 " Mrs Vista (wid J A) h 374 Cypress ave
 " Walter B [Florence M] h 517 Ashland ave (C F)
 " Walter R adv slsmn h 671 E Buchtel ave
 " Wayne [Theresa] h 865 1/2 N Main
 " Wilbert h 187 Roswell
 " Wilbur L [Gertrude M] h 2041 High (C F)

COLLINS WILFRED H [Clara B] attorney at law pres Collins-Alexander Agency Co and Collins-Alexander Co 227 W Bowery Phone FR-8128 h 795 Merriman rd Phone HI-5037

" Wilfred H jr student h 795 Merriman rd
COLLINS WILHELM [Ruth S] librarian Akron Public Library h 360 George Park Blvd (Stow) Phone WA-9186
 " Wm student h 299 Livingston pl
 " Wm B [Iveta M] coll h 1886 Manchester rd
 " Wm H mgr Hoyt Bros Inc h 176 N Adolph ave

COLLINS WM H supt Akron Rural Cemetery Assn h Glendale Iodke Glendale ave

" Wm H [Thelma D] with Goodyear-Z Corp h 61 Masfield ave
 " Wm J r 520 Ivans ave
 " Wm M clk h 260 Chittenden
 " Wm M [Marie] truck dr h 680 Edgewood ave
 " Wm S h 2011 Oneda (C F)
 " Wm I [Catherine F] wks Ak Porcelain Co h 910 Valdes ave
 " Wm T [Clara M] wks Diamond M Co h 371 Celtic
 Collis Robert student h 1212 Victory
 " Mrs Rose wks Firestone h 1212 Victory
 Collister Hiram A motor trucking h 324 Parkwood av
 " Mrs Jessie V (wid John) h 324 Parkwood ave
 " Nelson C [Rilla] h 1989 High (C F)

W. D. TURNER
WALL PAPER COMPANY



WALL PAPER, PAINT, LINOLEUM, WINDOW SHADES
Akron and Barberton

COLOREDO

Coloredo Robt G wks Firestone h 718 Coburn
Collum Taylor [Mary] h 433 N Arlington
Colmar Realty Co C F Schwartz pres and treas
G B Nobil vice pres and sec 317 W Bowersy
Colonial Apartments 2170 5th S W
" Cleaning Co Mrs Fannie G Kols pres S P Kols
sec and treas 21 Wigley ave
" Finance Co J R Petzer mgr 70 E Mill
" Furniture Upholstering Co Inc Irwin Kerns pres
Rose B Forman vice pres Frieda Kerns sec S D
Forman treas 140 N Union
" Garage (H L Kline W F I (truck) 61 S High
" Hat Cleaners & Shoe Shiners (A Kasilimos S
Zaharopoulos) 124 S Main
COLONIAL INSULATOR CO The J R Hemphill pres
and mgr A B Sheets vice pres R W Hemphill
sec W H Motz treas electric and heat resis-
tance porcelain and forms for dipped rubber
goods 973 Grant Phone HE-4817
COLONIAL SALT CO The J L Severance chairman
board of directors E C Thiner pres W F Ince
1st vice pres James Shaw 2d vice pres Frank
J Crane 3d vice pres Severance Milliken sec H G
Patterson treas J D Madison supt mfrs of all
grades of salt office and works 2065 W. Chester
rd, Phone BL-4136
" Shoe Repair Co (I Strauss) 56 E Mill
" Tavern (Mrs L E Warner) restr 230 Portage tr
(C F)
" Theatre Feiber & Shea owners F V King mgr
48 F Mill
Colony Club 26 S Union
Colopy James L [Mary C] formn Natl Oxygen Co h
1216 Chard
COLOPY STEPHEN C [Mary E] Judge Municipal
Court h 1080 Avon
Colosetti Harriet student h 346 Kline ave
" John student h 346 Kline ave
" Louis [Mary] formn A C & Y Ry h 346 Kline ave
" Olga student h 346 Kline ave
Colpin Anna n 2274 East ave
Colson Roy student h 1163 Getz
" Mrs Zella B (wid James D) h 1163 Getz
Colston Marie M beautv opr Yeager Co h 51 W Market
Coltharp Ernest bus opr Ak Trans Co h 1871 Good-
year blvd
Collman John M [Florence M] barber Portage Hotel
Barber Shop h 487 Gray ct
Colton Geo I clk Mrs Rena Miller r 379 Grant
" John wks Erie R R r 379 Grant
" Leo A [Lorena F] wks Goodyear h 161 Roger ave
" Mrs Lucy S (wid William S) h 849 N Howard
" Marie r 379 Grant
COLTON RAY B [Ersilla V] (Colton & Wendt) h 849
N Howard Phone JH 6256
COLTON A WENDT (Ray B Colton A A Wendt) at-
torneys at law 504 and 505 Peoples Bank Bldg
Phone HE-4012
" Wm S [Helen M] r 47 Spruce
Columbia Cleaners & Dyers (N B. Muzur) clothes
pressers 411 W Market
" Collection Agency W G Lanz mgr 127 W Market
" Hotel (Mrs Pva Knezevich) 95 N Case ave
" Printing Co F B Miller pres R D Bughman sec
and treas 31 W Market
" Restaurant (Peter Tsarnas) 591 S Main
COLUMBIA SILICA CO The Pierce A Snyder pres
and treas A L Homelt vice pres P S Beaven
sec mfrs sand blast sand and filtering sand
office and plant Akron-Copley road P O, Box
(Akron) 348 Phone HE-8514
" The apartment 920 Columbia ave
Columbus Asphalt Paving Co E Walters pres A M
Johnson vice pres and gen mgr W F Martin
treas 394 Buckeye Bldg
COLUMBUS CONVEYOR CO The C M Wilkinson
Co representatives mfrs of elevating and con-
veying machinery 1036 First-Central Trust Bldg,
Phone FR 6512
" Hall 446 Butler ave
" Irene student h 182 Willis ave
" Jerry V [Eva] h 453 Oxford ave
" John rubwkr r 1077 Raymond
COLUMBUS MUTUAL LIFE INSURANCE CO The
of Columbus O J E Moyer agent 915 2d Natl
Bldg Phone FR-7523
" Spiros [Iulu] (Noika Pool Room) h 182 Willis ave
Columbus Abe mgr Central Reclaiming Co r 269
Carroll
Colver Mrs Jennie M (wid H S) h 578 S Sunset View
drive

COLVILLE

Colville Donald W [Iulu M] wks Goodrich h 194
Woodward ct
Colvin Mrs America (wid Lauer) h 645 Moon
" Chalmers G A wks 756 Merriman rd
" Mrs Clara h 307 W North
" Liza G [Jessie] wks Robinson C P Co h 186 Henry
" Layman G [Laura F] driver Furnas I C Co Inc h
1201 Arnold ave
" Oscar A [Marle G] mgr Western & Southern Iffe
Ins Co h 112 Atlas
" Robt [Widda] h 1217 S High
" Wm slsmn r 386 Valinda pl
" Woodie U [Levater A] painter h 123 N Portage
path
Colwell Cora r 1258 Moore
" David M [Alice E] pres American Vitrified Prod-
ucts Co h 206 Casterton ave
" Harriet L student h 206 Casterton ave
" John P [Blanche M] civil engr h 2351 4th (C F)
" Marjorie A student h 206 Casterton ave
Colyer Ben N [Iela B] wks Goodyear-Z Corp h 933
Whittier ave
Coma James wks Goodrich r 722 Harvard
Comadoll Rev Theodore W pastor Maple Valley Wes-
leyan Methodist Church h 1046 Junexu ave
Comber Chas student h 1491 Beardsley
" Harry student h 1491 Beardsley
" John wks Goodrich h 1491 Beardsley
" Wm F [Emma J] mach Firestone h 1245 Allen-
dale ave
Combest Kenneth A [E Bernadine] insp Roadway Pav
Inc h 1189 Burkhardt ave
Combs Alvin [Catherine] wks Richardson M Co h
1231 Honodde ave
" Asher [Lula M] slsmn C F Adams Co h 1072
Wilbur ave
" Austin L [Vivian M] wood wkr h 145 E Emer-
ling ave
" Bertholm C r 512 Clover
" Carl D [Theresa M] wks Goodrich h 1316 Weiser
" Chas F [Hilja L] clk Goodyear h 878 E Buchtel
" Clarence C [Freda C] barber 1157 E Market h
1768 23d (C F)
" Clifford H [Leona] wks Goodrich h 679 W Bowersy
" Delbert H mach h 373 Pauline ave
" Dorothy L student h 1319 Pitkin ave
" Edgar B [Mary E] wks Goodrich h 2111 16th
(C F)
" Mrs Ellen (wid Thos) h 1219 Tullip ave
" Mrs Ellen A (wid Thos) h 66 E Woodsdale ave
" Elsie M h 465 1/2 Talbot ave
" Everett R chem E O Gas Co h 1130 1st ave
" Frank C plumber h 1319 Pitkin ave
" Goodlow J [Docie] r 90 W Miller ave
" Mrs Hannah J (wid Silas) h 1228 Welton ave
" James C [Armenta F] wks Firestone h 145 E
Emerling ave
" John F student h 382 W Thornton
" John H [Lucy B] h 1130 1st ave
" Lloyd D [Dorothy B] wks Goodrich h 293 W
South
" Mrs Mabel h 465 1/2 Talbot ave
" Margaret M student h 382 W Thornton
" Ollie wks Goodrich h 275 S Main
" Oscar F [Kate] barber G A Thomas h 382 W
Thornton
" Ova r 90 W Miller ave
" Robt h 632 Lovers lane
" Robt wks Klages C & I Co r 90 W Miller ave
" Robt I h 700 E Crosier
" Thos [Mary] wks Goodyear h 612 Lovers lane
" Wm student r 90 W Miller ave
Comedy Dominic [Margaret] wks Am H R Co h 1431
Sarah ave
Comelone Lawrence [Rose] wks L H Wiener Co h
49 Penfield ave
Comelle Lawrence [Rose] h 344 N Howard
Comely Eugene D [Hazel L] painter r 15 West
Comer Chas H [Loretta M] brkmn Penna R R h 768
Morgan ave
" Clyde T h 715 W Market
" Howard M [Leona B] formn h 329 Skeep pl
" Wm H wks Quaker O Co r 39 S Case ave
Comerford Mrs Dorothy S smstrs h 146 Crosby
Comerlato Anthony [Marion F] h 1939 Chestnut blvd
(C F)
" John [Eirma C] clk h 1094 Lexington ave
" Saml [Cora] malt hops etc 304 N Howard h 306
same
Comet Milling Co G P Hoffman pres Oliver Hoffman
vice pres F S Nash sec W A Taggart treas 306
2d Natl Bldg

THE DAUNTLESS PLUMBING & ELECTRIC CO. 18-22 E. State St. PHONE FRANKLIN 8109

PLUMBING, HEATING AND ELECTRICAL CONTRACTORS

668

BURCH DIRECTORY CO'S

THE HOILES-HEDDEN CO.
REALTORS - HOME BUILDERS
 1664 State Rd., Cuyahoga Falls, O.
 Phones WALBRIDGE 1154 and 1155

COMFORT

COMFORT COAL CO O L Dally propr O V Bell mgr dealers in the best grades of coal 163 Annadale ave Phone BL 6924

COMINS JAY M [Paula R] merchandise mgr **THE O'NEIL CO** h 22 Rhodes ave

Comlono Dominic [Gladys] upholsterer Reliable F Co h 1219 Pltkin ave

Comito Mrs Mary [Modern Beauty Shoppe] h 2053 10th (C F)

" Ralph F [Mary] [Modern Shoe Repair Shop] h 2053 10th (C F)

Comley Wm R [Hester F] wks A C & Y Ry h 1822 Marks ave

COMMERCE FIRE INSURANCE CO. Roy B Woodruff insuror 50 S Summit Phone JE-5716

COMMERCIAL BANK & TRUST CO The, John Kerch pres C R Musser vice pres and cashier C H Myers J H Stahl and W P Walker vice pres, K K Kempel asst to the vice pres W E Pardee sec C Harold Musser treas M C Stanley asst treas and trust officer, J A Blair Lloyd Semonin W J Cope Augusta C Joesch H W Brixey R E Davis L A Schultz B D Etz E R Stubbs asst cashiers main office 316 S Main branches 948 E Market, W J Cope mgr 1092 S Main, J H Stahl mgr 634 S Main B D Etz mgr

" Coal Co, W H Hunt mgr, 182 Annadale ave

COMMERCIAL CREDIT CO. E L Wilhelm office mgr commercial discounting 304 A C & Y Bldg 12 E Exchange Phone BL-4169

" Insurance Agency Co C R Musser pres W E Pardee vice pres A R Ritzman sec, C H Musser treas G W Calderhead mgr, 316 S Main

" Investment Trust Inc See C I T Corp

COMMERCIAL MILLING CO. J B Tompkins mgr millers of Henkel's Flours 166 N Case ave Phone JE-5227

COMMERCIAL OFFICE SUPPLY CO The L D Schroy pres and treas B A Schroy vice pres M H Harrison sec office equipment desks chairs filing systems loose leaf devices safes steel cabinets shelving etc 105 E Market at Broadway Phones BL-6128 and 6129

" Oil Co A A MacNab mgr, 1302 Goodyear blvd

COMMERCIAL PRINTING & LITHOGRAPHING CO. Sam F Ziliox pres M M Dice vice pres H E Votaw sec Wade V Aylelotte treas, Geo H Stubbs asst sec E P Werner gen supt, printers lithographers engravers and book binders, cor Exchange and Water Phone FR-6121

Comnings Clarence L [Mary M] h 867 W Market
 " Mrs Mary M [Marialta Food House] h 867 W Market

" Robt N student h 867 W Market
 Commins See also Comnings Comins, Cummins and Cummings

" Alexandria h 135 Fir Hill
 " Mrs Ethel S [wid Alexander H] h 135 Fir Hill

Commish John E wks Goodrich r 42 Verdun dr
COMMONWEALTH LOAN CO. J E Roush mgr, 307 308 and 309 United Bldg Phone HE-4195 (See page 94)

Community Building Co Chas Herberich pres, V S Stevens sec, P H Schneider treas 228 Ohio Bldg
 " Hardware (W H Stenacker) 755 Copley rd
 " Tire & Battery Service (Joseph Peper) 1384 Manchester rd

Como Saml [Amelia] clk h 967 Snyder
 Comp James R [Margaret] wks Goodrich h 599 Reed ave

Compagno Pasquale [Mary] shoe repr 647 Kenmore blvd h 2228 6th S W

Companion Joseph A [Willia H] taxi dr h 208 1/2 Parkway

" Mrs Mary V h 197 Dayton pl
 " Norris E [Edna M] wks Goodyear-Z Corp h 197 Dayton pl

Compano Carmel h 499 Patterson ave

COMPANO

" Joseph h 499 Patterson ave
 " Louis h 499 Patterson ave
 " Ora [Anna] tailor Read-B Co h 499 Patterson ave

Comparda Edward J student h 671 Allyn
 " Joseph E [Nelle B] clk h 671 Allyn
 Compatore Peter h 670 Euclid ave

Compher L Beatrice tchr h 283 E Buchtel ave
 " Nanette F nurse h 283 E Buchtel ave
 " Sarah C tchr h 283 E Buchtel ave
 " Stanley C h 283 E Buchtel ave

Comportoro Carmen [Constance] h 365 Zeller ave
 Compton Clifford [Sarah] mach h 204 Ash
 " David L student h 210 Palmyra ave
 " Mrs Delia [wid John M] h 1025 Ray

" Edward H [Lena H] formn Sumner Co h 1296 Dayton

" Frederick [Mary] brklyr h 210 Palmyra ave
 " Harry [Bessie B] wks Goodyear h 1267 Newton
 " Herbert R [Mary E] wks Goodrich h 1816 Goodyear blvd

" Herman H [Tacs] wks Firestone h rear 500 Wooster ave

" James [Belle] h 964 Sawyer ave
 " Jay N [Marie] with Goodrich h 824 Grant ave (C F) -

" R Harold [A Marie] policeman h 1139 Herberich av
 " Ross [Martha] h 1215 Bellows
 " Rufus F [Ruby R] wks O B Tel Co h 1019 Nevin

" Wm wks Firestone h 977 Allendale ave
 " Willie wks Firestone r 836 Allyn
 Comshaw John E [Mary] clk h 1071 Bellows

Comstock Allen H [Gladys L] wks Firestone h 323 Crosby

" Clyde C [A Elizabeth] auto serv sta 2004 State rd (C F) h 42 Royal pl
 " Helen F typist h 42 Royal pl

COMSTOCK HUGH M [Mildred J] mgr Mookk Electric Supply Co h 2501 E Market

Comurale Armie [Lucy] mgr Keystone Plbg & H Co h 1401 Georgia ave

" Frank h 1401 Georgia ave
 " Rose M student h 1401 Georgia ave
 " Conahan Florence A h 1929 3d (C F)

" Hugh J [Ann L] janitor StJoseph School h 1929 3d (C F)

" Thos J student h 1929 3d (C F)
 Conant Bruce A [Florence L] mach h rear 1996 East rd (C F) h 42 Royal pl

" Eugene G auto mech h 1266 Kentucky ave
 " Foster E [Hazel G] musician h 1417 Beardsley
 " John A [Ruth L] truck dr h 396 Cole ave
 " M Lee student h 1366 Kentucky ave

" Manley W, [Louise A] sales mgr Falls R Co h 420 Portage tr (C F)

" Raymond A wks Goodyear h 1266 Kentucky ave
 " Wm H [Estelle B] pbwkr h 1266 Kentucky ave
 Conard Clarence C [Harriet A] with Ak P Milk Co h 151 Oak Park dr

Conarko Mrs Mary wks Goodrich r 167 W Thornton
 Conart John wks Summit Beach Pk Co r 130 W Long
 " Motor Co [Albert C Conn pres and treas, A S Conn vice pres Mrs Sylvia Conn sec, 1908 Front (C F)

CONART MOTOR SALES Inc. A S Conn pres, Lester Conn sec distributors of DeSoto and Plymouth automobiles 356 S Main, Phone BL-5155

Conavis John r 141 Ash
 Conaway Albert N [Alverda] h 643 W Thornton

CONAWAY CHARLES M [Vera E] editorial mgr Cleveland Plain Dealer (Akron Bureau) 208 Second National Bldg Phone FR-7014 h 2466 Berk (C F) Phone WA-2509

Conder Anna student h 831 Huron
 " Mrs Mary [wid Raphael] h 831 Huron
 " Theresa clk Del's C R Stores h 831 Huron

Condley Adele M clk Goodyear Garage h 1490 Multnoma ave

" Edwin K h 1490 Multnoma ave
 " James M [Prudence M] wks Goodyear h 1490 Multnoma ave

" Jeannette elev opr 1st-Central T Bldg h 1490 Multnoma ave
 " Meredith G wks Six Corner Garage h 1490 Multnoma ave

Condon Carl student h 448 Frazier ave
 " Evoline wks Children's Hosp h 808 Steele ct (C F)

" Harry T [Georgia] mgr Acme No 59 h 448 Frazier ave
 " Howard M auto repr rear 1531 S Main h 815 Kling

" Joanna wks Firestone r 815 Kling

The D. W. KAUFMAN REALTY CO. REALTORS

PHONE HEmlock 8137

AKRON 1933 CITY DIRECTORY

669

CONDON

" T Harold [Wilma G.] bus opr Ak Trans Co h 667 School
 " W Patrick [Elizabeth] h 808 Steele ct (C F)
 Condra Chas E [Martha E] asst surveyor J A Gehres r 65 E York
 Cone Geo V [Zita B] slsmn Goodyear h 791 Bloomfield ave
 " Mrs Mary L h 2861 Bailey rd (C F)
 " Rosa P student h 185 Spellman ct
 " Sherman S [Diana G] mach h 1082 MtVernon av
 " Wells C [Florence A] policeman h 2861 Bailey rd (C F)
 Conerly H Marvin wks Goodyear r 145 S Arlington
 Coney Island Lunch (Harry Pappas Harry Gillis) 478 W Exchange
 " Island Lunch (Chas Samartji Nick Millios) 1095 E Market
 Confer Mamie M waitress h 765 Carlisle
 " Walton S truck dr h 766 Carlisle
 Congdon Fran L [Jeanne A] mgr h 164 King dr
 Conger Mrs Carrie B wks Firestone h 75 Lake
 " Mrs Emma E (wid Geo T) h 748 E Market
 " Kathryn J stenog Retail Credit Co h Peninsula O
 " Latham H [Jane W] jury commissioner h 196 Ash
 " Latham H jr student h 196 Ash
 " Matthew L [Edith R] electn h 611 Sumatra ave
 " Sidney B [Marjorie T] phys 625 2d Natl Bldg h 69 N Highland ave
 Congress Bowling Alleys (J H Schanaberger) 413 S Main
 Congrove Bernice waitress Gene S Dehcatessen r 529 Bina ave
 " Emer C h 815 Baird
 " G Walter [Lillian] rubwkr h 1266 Lakeside ave
 Conkel Albert M student h 581 W Thornton
 " Bernice E tchr h 581 W Thornton
 " Mrs Carrie L (wid Frank P) h 45 Belvidere way
 " Delbert M student h 581 W Thornton
 " Glenn V [Ruth] mgr Conkel's Pharmacy h 45 Belvidere way
 " Rev James H [Ethel M] pastor Slusser Memorial U B Church h 581 W Thornton

CONKEL'S PHARMACY. G V Conkel mgr full line of drugs prescriptions accurately filled, we deliver also toilet articles magazines cigars tobacco etc 2404 4th (C F) Phone WA-8955

Conkle Andrew J [Mary] slsmn Remington Rand Inc h Portage Lakes
 " Chas K [Edith M] clk Goodrich h 2042 16th (C F)
 " Chester C [Violet V] supvr Ohio Edison E S Co h 740 Greenwood ave
 " Dorothy V student h 740 Greenwood ave
 " Helen L student h 710 Greenwood ave
 " Hubert F [Martha M] wks Goodrich h 619 Lodgewood ave
 " John W [Mildred I] clk Fisher Bros Inc h 897 Peckham
 " Mrs L Opal clk Yeager Co h 749 S Arlington
 " Mrs Sophia (wid Geo W) h 1526 Brown
 Conklin Mrs Dorothy I (wid Ray) h 300 S Broadway
 " Herbert E [Rose H] with Penna R R h 57 N Adams
 " Mattie tchr h 258 Spicer
 Conlan Mrs Anna M h 144 S Portage path

CONLAN O CLARE [Lillian E] asst treas Hardware & Supply Co h Crystal Lake Farm, Copley O R D 1, Phone Copley 7107

Conley Abraham W [Gathel B] wks Indus T & R Co h 25 Coolidge ave
 " Ada M student h 1004 Lane
 " Alfred J slsmn h 1205 Pond View ave
 " Alfred J [Anna] wks Goodyear h 63 Neutral ct
 " Mrs Alma h 852 Storer ave
 " Alvir N r 320 Brown
 " Asa barber R O Grimm h 238 Carroll
 " Audrey I student h 1904 Lane
 " Ben J wks Goodyear h 63 Neutral ct
 " Blanche M clk B & O R h 344 Crestwood ave
 " C Blaine h 1251 MtVernon ave
 " Mrs Carolyn M h 1251 MtVernon ave
 " Catherine B clk Fiaden's Inc h 1531 Goodyear blvd
 " Chas B student h 1251 MtVernon ave
 " Clarence B [Shadle O] warehouse mgr Cities S O Co h 35 Berwyck dr
 " Clarence H [Ethel J] wks Firestone h 936 Rowe
 " Cleff J [Jeannette] h 694 Douglas
 " Clyde C [Lustella C] rubwkr h 2095 12th S W
 " Clyde L [Mary E] wks Ohio Bldg h 1234 Valdes
 " D Henry clk A & P Tea Co h 746 Greenwood ave
 " David E slsmn h 1205 Pond View ave

CONLEY

" Dayton R student h 15 Coolidge ave
 " Dennis E [Edna A] lab h rear 354 S Arlington
 " Dennis J [Mary] mach h 2224 19th S W
 " Dorothy L tchr h 649 Greenwood ave
 " Earl [Edith] h 19 Coolidge ave
 " Edith H student h 1004 Lane
 " Eleanor V student h 649 Greenwood ave
 " Ernest C [Nellie M] wks Goodrich h 823 Crouse
 " Mrs Florence G h Mrs Grace A Parsons e s Hyde Park ave
 " Garland T [Maika I.] mech J Grant Hyde Inc h 886 W Wilbeth rd
 " Geo A [Rose O] wks Goodyear h 467 Tompkins av
 " Geo D [Jennie C] wks Ohio Edison Co h 228 W Arndale rd (Stow)
 " Harrison wks Goodyear h Frank Muller e s Canton rd
 " Harry [Emily] wks Goodrich h 1004 Lane
 " Haynes [Alma G] wks Goodrich h 901 McKinley
 " Isaac G wks Goodyear h 1205 Pond View ave
 " J Tillman h 3400 Bailey rd (C F)
 " Jack S [Stella M] meat ctr Kroger G & B Co h 37 S Walnut
 " James B (Ohio Electric Construction Co) h 261 Tyredale ave
 " James C h 746 Greenwood ave
 " John W h 63 Neutral ct
 " John W [Jeanie] lab h 647 Rhodes ave
 " Joseph R [Marie E] wks Ohio Edison Co h 74 W Tallmadge ave
 " Mrs Kate h 342 Union pl
 " Lawrence A [Theresa A] wks Goodrich h 1419 Last ave
 " Lenna L nurse City Hosp h 261 Tyredale ave
 " LeRoy A [Zoe D] cost acct Falls R Co h 649 Greenwood ave
 " Louis M h 716 Polk ave
 " Margaret C tchr h 746 Greenwood ave
 " Marguerite M clk h 1205 Pond View ave
 " Mary wks 749 Diagonal rd
 " Mary A clk Firestone r 299 Cleveland
 " Maud E h 63 Neutral ct
 " Michael S [Rilla M] policeman Goodrich h 1579 Brown
 " Millard F [Eunice] wks Goodyear h 15 Coolidge
 " Mrs Myrtle D nurse h 2278 6th S W
 " Pascal [Hulliel] barber U S Barber Shop h 239 Carroll
 " Patrick A [Grace M] policeman h 1573 Brown
 " Mrs Prudence (wid Isaac) h 239 Carroll
 " Reta M student h 129 Morrison ave (C F)
 " Robt O [Hattie E] electn h 1581 Goodyear blvd
 " Roy r 64 Campbell
 " Roy M [Myrtle E] rubwkr h 2311 19th S W
 " Roy V [Sylvia C] slsmn h 744 E South
 " Simon C h rear 354 S Arlington
 " Thelma M opr Rialto Beauty Parlor h 63 Neuti u court
 " Victor L student h 35 Berwyck dr
 " Virgil B [Bertie I] carp h 129 Morrison ave (C F)
 " Walter J [Mary E] tchr h 716 Polk ave
 " Willard student h 239 Carroll
 Conlin Harry G [Gladys] wks Gen T & R Co h 296 Koons ter
 " James J [Cecelia] mgr col dept Ak Credit Bur h 414 Greenwood ave
 " John [Vera M] wks Firestone S P Co h 1238 Alledale ave
 Conlon Clara M stenog h 1118 Main (C F)
 " James J [Maud M] phys 120 Portage trail (C I) h 1010 Falls ave (C F)
 " John J [Anna B] wks Goodyear h 986 Concord av
 " Margaret wks 695 Merriman rd
 Conu A Bernice student h 662 Euclid ave
 " Albert C [Sylvia F] pres and treas Conart Motor Co h 2675 3d (C F)
 " Mrs Alice C (wid John) h 1171 S Arlington
 " Arthur student h Athens rd (S L V)
 " Arthur S [Sadie] pres Conart Motor Sales Inc h Athens rd (S L V)
 " Chester O [J Max] ins agt h 662 Lucid ave
 " Earl R student h 1171 S Arlington
 " Emery E [Grace M] wks Paines I C Co h 1171 S Arlington
 " Geo H [Willie W] clk Family S Society h 436 E Exchange
CONN HAROLD R [Sarah E] surgeon 420 2d Natl Bldg Phone HF-0812 hours by appointment h 235 Overwood rd Phone UN-3962
 " Joseph W with Conart M S Inc h Athens rd (S L V)

COAL Order from THE CITY ICE & COAL CO.

PURE ICE, HOTFYR COAL. Phone BLackstone 7134

670

BURCH DIRECTORY CO'S

CONN

" Lester sec Conart Motor Sales Inc h Athens rd
(S L V)
" Marion clk Firestone r 34 Mull ave
" Miriam E student h 2675 3d (C F)
" Oscar D [Orva C] wks Averill D Co h 350 S
Maple
" Richard student h 662 Euclid ave
" Mrs Sylvia sec Conart Motor Co h 2675 3d (C F)
" Wanda E student h 1171 S Arlington
" Warren C [Orva M] (Ideal Rubber Co) h 1022 W
Exchange
Connecticut General Life Ins Co 711 United Bldg
CONNECTICUT MUTUAL LIFE INSURANCE CO
G F Fricker district agent 1314-1316 First-
Central Trust Bldg Phone BL-5515
Connell Arlene M h 223 Wadsworth ave (C F)
" Rev Arthur R [Laura G] pastor N and S Arling-
ton M E Churches h 977 Hunt
" Clarence H [Martha M] wks Falls R Co h 223
Wadsworth ave (C F)
" Claude C [Margaret C] wks Goodrich h 424 Mar-
guerite ave (C F)
" Genevieve G wks Falls R C h 223 Wadsworth ave
(C F)
" Harry B [Ella M] h 368 Gorge Park blvd (Stow)
" Howard J [Nellie M] h 937 Oakland ave
" John [Mary A] h 417 Dayton
" John C [Glady's M] wks Goodyear h 1016 Hammel
" John J [Ida F] wks Goodrich h 1166 Carey ave
" John S musician h 977 Hunt
" Kenneth L h 223 Wadsworth ave (C F)
" Leonard T student h 977 Hunt
" Mrs Martha M (wid Geo H) h 223 Wadsworth
ave (C F)
" Michael J [Mabel E] auto repr 437 Crouse h 469
same
" Nellie M clk A & P Tea Co h 937 Oakland ave
" Robt A [Mae] wks Firestone h 21 E Rosewood ave
" Wm I wks India T & R Co h 977 Hunt
Connolly B Frank [Pearl H] mgr h 1370 Goodyear
blvd
" Benj F [Cecil A] clk Std Oil Co h 1048 N Main
" Chas E wks Goodrich h 1380 Newton
" Mrs Ella A h 1380 Newton
" Harry truck dr h 1370 Goodyear blvd
" Hazel M clk First-Central T Co h 452 Wildwood
" Laurence C [Norma A] with Real Estate M Co h
952 May ct
Conner Agnes M r 704 S Sunset View dr
" Alva B [R Mary] billiards 1088 S Main h 42 F
Tallmadge ave
" Arch E [Mary V] clk Kroger G & B Co h 1139
4th ave
" Mrs Bertha A (wid John H) h 740 Chalker
" Bess D clk h 861 Storer ave
" Beulah clk Peoples S Drug h 406 Spicer
" C Jane student h 125 N Highland ave
" Calvin Q [Ruth] wks Goodrich h 795 Avon
" Carolyn nurse Quaker O Co h 913 Copley rd
" Cecil W [Leluea B] h 567 Montgomery
" Chester F clk h 737 Wooster ave
" Clyde [Miriam] wks Goodyear h 2644 Terrace ave
" Cory E [Minnie I] engr Robinson C F Co h 490
Alexander
" Edna A clk Goodyear h 1223 5th ave
" Edward L [Dana M] slsmn Ak P Milk Co h 1051
Collinwood ave
" Edwin K [Elizabeth M] wks Goodyear h 1475
Hillside ter
" Edwin S [Vivian K] recreational dir Goodyear h
1475 Hillside ter
" Eva M clk Goodyear h 861 Storer ave
" Farlon student h 893 Clement
" Geo E [Murr M] wks Goodrich h 1191 Harpster av
" Geo G [Ruth A] wks Penna R R h 560 N Howard
" Haskell D [Kathryn M] wks Goodyear h rear
1154 Bittaker
" Howell E student h 2644 Terrace ave
" J Lee [Alice V] truck dr r 132 N Adolph ave
" John L wks Goodyear h 893 Clement
" Lester student h 490 Alexander
" Mrs Mary J h 1223 5th ave
" Mrs Mary V (wid Homer E) h 737 Wooster ave
" Melvin F [Helen E] wks Goodyear h 349 W Ma-
lacca
" Mildred I student h 450 1/2 Bell
" O Hartford [Alta D] wks Firestone h 795 Avon
" Richard B [Catherine J] slsmn Wilson & Co h 333
Beechwood dr
" Robt D [Kathryn G] slsmn h 1121 Riverside dr
" Robt W [Minnie M] wks Goodyear h 928 McKin-
ley ave

CONNER

" Ruby V h 1139 4th ave
" Sidney E [May F] slsmn h 125 N Highland ave
" Vada F h 893 Clement
" Vaughn [Pearl] h 715 Chester ave
" Virginia M h 1475 Hillside ter
" Wayne rubwkr r 879 Hammel
" Willard L [Mabel B] h 1839 4th (C F)
" Wm H [Esther H] wks Firestone h 1247 Duane av
" Willis E h 1223 5th ave
Conners Fred W [Nora E] clk Sears R & Co h 212
W Center
" Grace h 146 Roger ave
" James S [Minerva] pbr h 366 W Bartzes
" Mrs Rachel (wid Christy) h 1348 Vane ave
" Ralph clk r 204 W Center
Connelly Adam [Elizabeth] wks Goodyear h 1220
Harpster ave
Conneway Harry L [Georgia K] h 648 Allyn
" Robt F slsmn h 1130 Portage tr (C F)
Connolly Carlos chef r 177 Locust
" Mrs Fay h 59 S Balch
" Wm A [Anna P] wks Goodyear h 121 Simon dr
" Wm B [Margaret J] caddymstr Fairlawn Golf
Club h 602 Upton
Connor Mrs Betty (wid Wm E) h 940 Owen ave
" Mrs Elizabeth (wid Wm) h 721 Amherst
" G Harry h 1156 Ackley
" James E [Edith C] chemist Goodyear h 1734 24th
(C F)
" Joseph J [Anna M] wks Goodrich h 732 Prince-
ton
" Levasser W [Catherine L] wks Firestone h 1047
Bellows
" Mrs Minerva (wid Wm) h 2213 19th S W
" Robt S [Anna] lab h w s Brittain rd
" Robt S jr student h w s Brittain rd
" Thos M carp r 44 S Balch
" Thos W [Vaughn M] truck dr h 1829 Goodyear
blvd
" Zebodie [Irene] wks Firestone h 1228 Moore
Connors Benj F h 335 Sumatra ave
" Danl C slsmn r 218 Chittenden
" F Theodore [Myrtle M] clk Quaker O Co h 1152
Parkdale dr
" Harlan J h 335 Sumatra ave
" James H with Goodrich h 753 W Market
" James S [Bessie F] special policeman h 635
Portage trail E (C F)
" Jane student h 335 Sumatra ave
" John h 445 W Exchange
" John h 335 Sumatra ave
" Joseph [Myrtle M] h 178 W Exchange
" Lois h 335 Sumatra ave
" Philip E policeman h 893 Columbia ave
Conobre Lubin h 710 Commins
" Mrs Sophia h 746 Commins
Conocopoulos Geo wks Minute Lunch r 65 N Summit
Conold Mrs Matilda (wid Jacob W) h 342 E Exchange
Conolopoulos Louis lab h rear 116 E Market
Conover Mrs Bertha B beauty shop 421 Sumner h
same
" Lawrence G [Daisy T] wks Goodrich h 300 Keenan
ave (C F)
" Wayne M student h 421 Sumner
Conrad ~~See~~ See also Conrad
" A Amy wks Palmer M Co r 1038 Neville ave
" Alvin A [Marlan L] insp Ohio Edison Co h 592
Fouse ave
" Arthur W lab h 567 Lakeview ave
" Bernard J [Nora C] wks Goodyear h 791 Wilmot
" Blaine H clk Std Oil Co r 1389 Sprague
" Celia student h 161 Glendale ave
" Chas R [Ellen M] wks Seiberling R Co h 2193
18th S W
" Chas R [Mary A] wks Goodyear h 954 Harrison
" Don N [Edith F] with Jackson & Curtis h 791 W
Exchange
" Dorale F [E Katherine] truck dr h 936 Redfern
" Edmund meat ctr h 1005 Harpster ave
" Elden E (E E Conrad Motor Co Barberton O) h
2322 17th S W
" Eleanor M student h 2193 18th S W
" Ellsworth E [Lella M] motor trucking h 899 East-
land ave
" Esther clk Peoples S Drug 119 r 1425 Holly ave
" Evelyn M clk O B Tel Co h 2193 18th S W
" Faye L h 2034 17th S W
" Frank P [Anna M] rubwkr h 567 Lakeview ave
" Geo [Maud] wks Goodrich h 328 Wooster ave
" Geo L [Adelaide] slsmn h 243 Metz ave
" Glenn R student h 567 Lakeview ave
" Harry F mgr Acme No 64 h 1811 Front (C F)

The STANDARD MORTGAGE Co. FIRST
2d FLOOR 174 SOUTH MAIN STREET MORTGAGES

CONRAD

" Harry J [Fidel M] h 199 Kings ct
 " Irvin H [Tudice] wks Goodyear h 2150 11th S W
 " Jack H [Blanche E] acct Goodyear h 1640 Honodle
 " John A [Minerva] carp h 2222 21st S W
 " John O [Zoe A] wks Goodrich h 878 W Bowery
 " Joseph C [Nora R] wks Firestone h 2135 16th S W
 " Ieona C beauty opr h 2135 16th S W
 " Marcellus A [Mary] carp h 1216 2d ave
 " Martin L [Irene M] carp h 433 Daniels pl
 " Nicholas clk h 2135 16th S W
 " Pauline E h 380 E Voris
 " Peter [Florence M] wks Firestone h 2084 17th S W
 " Peter [Nettie] h 2109 6th S W
 " Rex F [Jessie] h 1553 Rockaway
 " Scott M [Verna G] wks Firestone h, 1159 Harp-ster ave
 " Sylvester H baker h 567 Lakeview ave
 " Thos rubwkr h 997 W Waterloo rd
 " Walter B [Mayme] lab h 161 Glendale ave
 " Weldon W [Theresa G] wks Firestone h 237 W Crossler
 " Wm H [Agnes E] wks L G Crabbe h 97 Bittman
 " Winifred M acct Akron S & L Bldg Co h 461 1/2 W Market
 Conrad Theodore [Grace] serv engr Imp El Co h 1276 Kenmore blvd
 Conrady Charles Jan Lutheran Hospice r 64 N Prospect
 Conrey Carl T [Laura E] wks Goodyear h 1035 Murray ave
 " Joseph P pharm Rutledge Drug Co No 6 h 717 Harvard
 " Mrs Margaret (wid Patrick) h 717 Harvard
 Conroy Catherine L stenog h 992 Laurel ave
 " Erroll G wks Goodrich r 220 Wooster ave
 " Eugene [Mary E] wks Goodrich h 2027, Cook (C F)
 " Grace D tchr h 2027 Cook (C F)
 " Harry J h 373 Canton rd
 " Henry J [Marguerite R] chem Gen 1 & R Co h 373 Canton rd
 " James P clk h 992 Laurel ave
 " John E [Alverda J] h 341 W Market
 " John J [Catherine] acct h 1073 Schumacher ave
 " John L h 212 W Thornton
 " John P [Anna M] h 212 W Thornton
 " Margaret V student h 730 Gage
 " Marguerite E h 373 Canton rd
 " Martin V slsmn h 992 Laurel ave
 " Mrs Mary h 992 Laurel ave
 " Mary H student h 730 Gage
 " Mary M h 212 W Thornton
 " Michael T [Mary A] clk Postoffice h 730 Gage
 " Vincent J [Olga M] h 777 Brittain rd
 Conry John J wks Goodyear h 509 Crosby
 Consentino Joseph [Mary] h 633 Sumner
 Considine Danl F h 945 Penn ave
 " Edward J [Catherine C] rubwkr h 941 Victory
 " Edward J jr student h 941 Victory
 " Elizabeth A h 665 Coburn
 " Frank h 665 Coburn
 " Geo E h 945 Penn ave
 " Harry S [Margaret M] rubwkr h 945 Penn ave
 " Harry S jr student h 945 Penn ave
 " James C student h 941 Victory
 " James R wks Goodrich h 183 N Adams
 " Joseph C caddy master h 945 Penn ave
 " Margaret student h 295 E Glenwood ave
 " Mary M student nurse h 941 Victory
 " Michael J [Susan] wks B & O R R h 295 E Glenwood ave
 " Patrick J [Anna] car insp B & O R R h 183 N Adams
 " Thos student h 295 E Glenwood ave

CONSOLIDATED COMMERCIAL AGENCY, Hoyt
 Kaley mgr, professional collectors 745 First-Central Trust Bldg Phone HE-0816

" Freight Handling Co, A H Kluge supt, cor E Exchange and Broadway
 " Products Co V S Wearley mgr, stock food mfrs 845 S High
 " Sales-Co E E Thoma mgr, mfrs agents 25 E Exchange

Constable Sarah M with AMERICAN TOWEL SUPPLY CO h 823 Bellevue ave
 Constant Floyd S [S Luella] wks Goodyear h 627 Sumatra ave
 " Walter F [Anna J] wks Goodrich r 358 E South
 Constantini Constantino baker h 747 City View ave
 " John wks City Shoe R System h 339 Turner
 " Mary A h 339 Turner
 " Paul [Cecelia] wks Superior B Co h 339 Turner
 Constantine Agnes M student h 1279 Herman ave

CONSTANTINE

" Frederick [Margaret] h 1279 Herman ave
 " John student h 1279 Herman ave
 Constine John wchmn Com P & L Co h 272 Euclid
 " Mrs Josephine (wid Paul) h 272 Euclid ave
 Constiner F Merle student h 26 Alfaretta ave
 Consumers Coal Co (P F McCartney) 585 Spicer
 " Wholesale Plumbing Supply Co Inc V Friedman mgr 864-68 S Main
 Conte Giacomo [Rose] wks Goodrich h 1067 Winton
 " Michael [Rose] (Main Poultry Co) h 769 Wall
 " Vincenzo [Jennie] wks Firestone h 202 Uhler ave
 Contella Carmella A wks Sanitary L & D C h 1218 N Main
 Contes Joseph P real est h 252 Shawnee path
 Contessa Antonio [Mary] tallyman B & O R R h 190 Charles
 " Mike [Mary] wks P Martucci h 211 Loda
 " Pete [Isabel] wks B & O R R h 170 Charles
 Conti Adam [Sylvia] with Conti Cleaners & D Inc h 462 E Tallmadge ave
 " Amella wks Ak Lamp Co h 865 Woodrow ct
 " Anthony wks Zinc Engravers h 865 Woodrow ct
 " Anthony R [Virginia] spotter Conti Cleaners & D Inc h 1103 Juniper ave
 " Antonio [Mary] shoe repr 9 Broad h 841 Lorain
 " Chas h 841 Lorain
CONTI CLEANERS & DYERS Inc, D P Conti mgr, retail and wholesale dry cleaning and dyeing tailoring rug cleaning etc 494 E Cuyahoga Falls ave, Phone WA-1122
 " Dominic P mgr Conti Cleaners & Dyers Inc h 710 Patterson ave
 " Edith student h 865 Woodrow ct
 " Fannie clk A & P Tea Co h 857 Keeney
 " Giacinto shoe repr 384 S Martha ave h 857 Keeney
 " James lab h 328 G ct
 " James student h 865 Woodrow ct
 " John L [Annie C] shoe repr 973 Kenmore blvd h 775 Aberdeen
 " Joseph P [Mary L] osteopath 785 Elma h same
 " Mary h 865 Woodrow ct
 " Mary student h 841 Lorain
 " Nick [Matilda] h 574 Elma
 " Pompey wks City Shoe R System h 857 Keeney
 " Salvatore [Mary] h 710 Patterson ave
 " Saml student h 841 Lorain
 " Stephen tailor H F Levering r 410 Lombard
 " Stephen shoe repr 243 Perkins h 745 Lovers lane
 " Stephen with Conti Cleaners & Dyers Inc h 710 Patterson ave
 " Stephen [Lucy] lab h 588 Robinett ct
 " Thos M [Anna] truck dr h 699 Grifton ave

CONTINENTAL ASSURANCE CO, Claud Warley
 gen agent life insurance 416 and 417 2d Natl Bldg Phone FR-7917

Contos Marcus [Calippo] chef h 1199 2d ave
 " Iasos [Mary] wks Goodyear h 167 Miles
 " Thos [Argyro] wks Goodyear h 74 S Martha ave
 Contrael Chas J [Catherine] h 446 E Thornton
 " Frank X [Catherine D] mach h 446 E Thornton
 Contrino Joseph [Josephine] r 148 Charles
 Contugno Dominic [Carmella] h 336 Turner
 Converse Alice librarian 1st Church of Christ Scientist Reading Room r 845 Work st
 " D Walker [Eunice] wks A C & Y Ry h 360 Litchfield rd
 " Mrs Emma L (wid Chas) h 186 Grand ave
 " Mrs Grace S clk Co Auditor h 22 E State
 " Irving M student h 360 Litchfield rd

CONVERSE JAY F pres Swartz-Converse Corp h 186
 Grand ave Phone UN-2563
 " R Dodge student h 360 Litchfield rd
 Conway Adelaide P h 603 Dayton
 " Anna wks 80 N Portage path h same
 " Anna insp THE M O'NEIL CO h 689 Sumner
 " Arnett E student h 1841 Cramer ave
 " Beatrice K stenog Jones & Glass Co h 329 Wildwood ave
 " Blanche E clk Dept of Finance h 248 Oberlin ct
 " Mrs Catherine h 785 S High
 " Catherine A h 248 Oberlin ct
 " Edward C [Josephine M] wks Goodyear-Z Corp h 37 Richmond pl
 " Edward J wks Goodrich h 785 S High
 " Edward J [Bertha I] wks Superior P & L Co h 239 Lake
 " Emmet A [Elizabeth J] agt John Hancock M L I Co h 194 Avondale dr
 " Enzor H [Anna M] carp h 364 Danville ct
 " Ernest H [Elizabeth] wks O B Tel Co h 236 Adaline dr (Stow)
 " Francis J wks Firestone h 239 Lake

When You Think of a Bank
Think First of First-Central

The FIRST-CENTRAL TRUST COMPANY

THE CARMICHAEL CONSTRUCTION CO.

BUILDING CONTRACTORS



Offices Located at
148 E. MILLER AVE.
AKRON, OHIO

672

BURCH DIRECTORY CO.'S.

CONWAY

"Geo A [Eata M] wks Firestone h 930 Silvercrest
 "Harry R [Violet K] h 1841 Cramer ave
 "Helen J clk h 37 Richmond pl
 "John W [Nellie M] h 700 Chester ave
 "Margaret M stenog Goodrich h 248 Oberlin ct
 "Mary H h 671 Nome ave
 "Michael D [Bessie] cook Harlow & McDonald h
 248 Oberlin ct
 "Monroe J [Edith] wks DeWitt Motors Co h 939
 May ct
 "Ralph R [Helen M] sta att'dt Natl Ref Co h 337
 E Tallmadge ave
 "Richard M student h 239 Lake
 "Rita G student h 248 Oberlin ct
 "Stanley baker Cuyahoga B Co h Barberton O
 R D 2
 "Thos [Doris] wks **THE M. O'NEIL CO** h 325 5th
 "Thos T [Elizabeth E] porter h 689 Sumner
 "Mrs Willa r 855 Boulevard
 "Zelma wks Goodyear r 121 Burton ave
 Conwell C Ralph [Beatrice D] fireman Ohio Edison
 Co h 697 Allyn
 "James R wks Summit Beach Pk h 697 Allyn
 Conyers Alfred S [Sara S] coml artist h 699 Weber
 "Grace wks 52 Kuder ave
 "Mrs Mary (wid Dock) h 1307 Murray ave
 Cooley Dorothy wks Goodrich r 672 S Main
 "Stephen B [Ruth E] wks Goodyear h 1054 Winton
 Cook Albert H wks Saalfeld Pub Co h 499 E Cuya
 Falls ave
 "Albert L [Agnes L] wks Firestone h 895 Kling
 "Mrs Alice (wid Edwin) h 740 Fern
 "Andrew E [Blonda V] wks Goodyear h 312 Steven-
 son ave
 "Anna L student h 1260 Sherman
 "Arthur B [Della M] toolmkr h 681 Elm
 "Arthur R [Nelle] int dec h 264 W Market
 "Mrs Bernice (wid Weyman) h 1260 Sherman
 "Berlie student h 696 Carlyste
 "Bessie clk **THE M O'NEIL CO** h 738 N Howard
 "Mrs Bessie h 356 E Buchtel ave
COOK BROS TIRE SALES, Inc. F J Cook pres II A
 Cook vice pres, C A Williams sec and treas
 wholesale and retail dealers in Goodyear pas-
 senger car and truck tires auto supplies etc 65
 W Exchange, Phone J11-9101 (See page 54)
 "Byron G [Ressa E] vice pres G L Cook & Son Co
 h 131 25th N W, Barberton O
 "Carl R [Edith] h 308 W Miller ave
 "Mrs Carrie P (wid Geo M) h 459 Patterson ave
 "Mrs Catherine wks 235 Wheeler
 "Mrs Catherine A (wid John B) h 221 E Center
 "Chas E h 868 Ardmore ave
 "Chas F [Ethel M] clk E O Gas Co h 1174 Bug
 Falls ave
 "Chas H [Nellie W] bkpr h 564 Howe
 "Chas W [Amanda G] cook B Anderson r 61 S
 Forge
 "Christopher J [Catherine T] lettercarrier h 2105
 4th ct (C F)
 "Clara h rear 325 N Howard
 "Clarence D [Mona J] wks Gen F & R Co h 297
 East Park blvd
 "Clarence E [Anabel G] with Goodrich h 912 Mer-
 rittan rd
 "Clarice M office sec Am H R Co h 22 Rhodes ave
 "Clifford L [Ethel C] wks Riverside Laundry
 614 Wilson
 "Coffee Co, Clyde C Swain mgr 134 E Center
 "Coy O [Clara B] wks Goodyear h 1419 Hillside ter
 "Curtis C wks Goodyear h 305 Talbot ave
 "Dorothea V student h 564 Howe
 "Dorothy L student h 939 McKinley ave
 "Dorothy M h 1024 Sawyer ave
 "Duane E slsmn h 121 Marvin ave
 "Earl C [Flossie B] wks Goodyear h 954 Inman
 "Earl K student h 624 Loomis ave (C F)
 "Edgar M [Burdena] rubwkr h 334 Palm ave
 "Eleanor L student h 335 Broad blvd (C F)
 "Elinor A h 183 Gale
 "Mrs Ellen (wid Henry) h 16 Gregory ave
 "Ernest J [Mary J] potter h 1352 Cook ct
 "Everett E [Hazel B] printing h 1356 Cook ct
 "Fern F h 744 Silvercrest ave
 "Floyd H oculist 701 2d Natl Bldg r Akron City
 Club
 "Francis A [Helen A] service mgr Cook Bros Tire
 S Inc h 307 Kathron ave (C F)
 "Frank h 1287 S Hawkins ave
 "Frank plbr Wilshire Plbg & H Co h Munroe Falls O
 "Frank [Jean] mech Burns M Co h 112 S Maple

COOK

"Frank A [Caroline A] mach Goodyear h 1600
 Mnlasia rd
 "Frank C [Lydia E] carp h 1707 Portage tr (C F)
 "Frank E [Garnet I] mach Goodrich h 162 Mar-
 hofers ave (Stow)
 "Frank F [Minnie L] mach Bridgewater M Co h
 2280 3d (C F)
 "Frank K [Alma G] wks Goodyear h 1236 7th ave
 "Fred student h 1260 Sherman
 "Fred [Mary A] crane opr h 361 Fountain
 "Fred Jr h 361 Fountain
COOK FRED J [Viola R] pres Cook Bros Tire Sales
 Inc h 569 Marview ave
 "Fred J Jr student h 569 Marview ave
 "Frieda M student h 337 Inwood ave (C F)
 "Fritz student h 88 Belvidere way
 "G L & Son Co Mrs Nellie R Cook pres B G Cook
 vice pres F W Armstrong sec and treas, hard-
 ware 991 Kenmore blvd
 "Geo [Martha A] formn O B Tel Co h 183 Gale
 "Geo G mgr Stow branch Martin Coal Supply Co
 h Kent, O
 "Geo V h 756 Wooster ave
 "Geo R [Julia M] engr A C & Y Rj h 69 Carlton dr
 "Geo W auto seiv sta 68 S Martha ave h 1032
 W Market
 "Gerald h 1066 Chalker
 "Gladys I student h 361 Fountain
 "Glenna M bkpr h 2524 Whitelaw (C F)
 "Mrs Glynnia M h 711 Chitty ave
 "Grace V h 338 Wooster ave
 "Harold D h 624 Loomis ave (C F)
 "Harold V wks **THE M O'NEIL CO** h 1352 Cook ct
 "Mrs Harriet J (wid Saml M) h 454 Bettle
 "Harry A [Emma] trucking h 939 McKinley ave
 "Harry C [Vanchie B] barber C E Finch h 513 Vine
 "Harry I [Lydia V] auto mech h 624 Loomis ave
 (C F)
 "Harry K h 273 W North
 "Harry M teller First-Central T Co h 513 Vine
 "Harry O h 454 Bettle
 "Hazel (Matthews Beauty Studio) h 805 Carpenter
 "Helen student h 1287 S Hawkins ave
 "Helen J r 380 Homestead
 "Helen V student h 614 Kling
COOK HENRY A [Lillian A] vice pres Cook Bros
 Tire Sales Inc h 343 E Glenwood ave
 "Herbert E [Carrie M] with Goodrich h 335 Broad
 blvd (C F)
 "Howard wks Goodrich r 166 W Exchange
 "Howard E student h 624 Loomis ave (C F)
 "Howard H [Caroline] wks Goodyear h 198 Foun-
 tain
 "Howard H [Marie M] city fireman h 900 Lake-
 wood blvd
 "Irene student h 1287 S Hawkins ave
 "Mrs Irene h 419 Plne
 "J Boyd [Virginia D] wks Goodyear h 2373 Roth-
 dr (C F)
 "James A student h 581 Elma
 "James A [Bertha M] slsmn h 2137 20th (C F)
 "James C [Opal D] painter h 744 Silvercrest ave
 "James J [Lena] mech Chaitoz Sales Inc h 414
 Bailey ct
 "James M [Mary E] painter h 1253 Kohler ave
 "James R student h 744 Silvercrest ave
 "John [Catherine] h 1775 3d (C F)
 "John A [Hazel] wks Goodrich h 651 Oxford ave
 "John C [Hazel] formn Col Salt Co h 1159 Florida
 ave
 "John H wks Goodyear h 1105 4th ave
 "Joseph F student h 939 McKinley ave
 "Mrs Katherine (wid Wm S) h 2358 E Market
 "Kathryn student h 162 Marhofer ave (Stow)
 "Lee E [Zelma C] clk Poole & Co h 25 Brighton dr
 "Leland truck dr h 1236 7th ave
 "Leland F [Eleanor R] ptrnmkr Kent M Co h 2443
 3d (C F)
 "Leo G student h 623 Allyn
 "Leo L [M Frances] wks Firestone h 623 Allyn
 "Leon V [Helen B] wks Firestone Co h 157 Grand
 ave
 "Lester W [Iva R] radiotrulin h 19 W Salome av
 "Lewis T [Audra H] slsmn Hite Motor Sales h
 677 Hudson ave
 "Louis A [Laura A] h 570 N Howard
 "Louis F [Edna J] h 322 Sackett ave (C F)
 "Lovel C [Zella M] wks Goodyear h 1011 Judges ct
 "Mrs Mabel M beauty shop 380 E Glenwood ave
 h same
 "Madge student h 744 Silvercrest ave
 "Mrs Margaret A (wid Joseph) h 1024 Sawyer ave

THEODORE ST. GERMAIN REALTY CO. "Our Customers get the Bargains"

308-311 Ohio Building

Phones Blackstone 9118, 9119 and 9110

AKRON 1933 CITY DIRECTORY

673

COOK

" Mrs Maria M (wid Wm H) h 23 Goodwin ave
 " Marlon E student h 513 Vine
 " Marjorie L student h 2443 3d (C F)
 " Mary J h 1032 W Market
 " Mary L (La Fonda) h 459 Patterson ave
 " Mrs Mattie P (wid Chas L) h 620 Pleasant pl
 " Maude E bkpr Cotter Whse Inc h 22 Rhodes ave
 " Maurice S (Regina S) mgr Kay Clothing Co h 796 Sunnyside ave
 " Melvin R (Esther M) teller Dime S Bank h 887 Orrln
 " Merna tchr Hammel B University r 872 E Buchtel
 " Merrill S slsmn h 756 Wooster ave
 " Michael (Katie) h 1287 S Hawkins ave
 " Mildred student h 744 Silvercrest ave
 " Minor F (Carolyn C) wks Firestone h 974 1/2 Johnston
 " Mrs Nancy E (wid Allison T) h 433 W Cedar
 " Mrs Nannie S (wid Arthur) h 88 Belvidere way
 " Mrs Nellie (wid S C) h 332 W North
 " Mrs Nellie R (wid Geo L) pres G L Cook & Son Co h 356 Wooster rd N (B)
 " Norman A (Marle) wks Firestone h Hillman rd (Stow)
 " Norman H student h Lillian rd (Stow)
 " Paul P (Hazel E) wks Goodrich h 779 Dayton
 " Mrs Pearl wks Firestone h 717 Kipling
 " Pearl F (La Fonda) h 459 Patterson ave
 " Phny N h 281 Torrey
 " R S Clothing Co Morris Ungar pres Mrs Hannah Ungar vice pres R S Cook sec and treas, owners - Kay Clothing Co 121 S Main
 " R Vernon clk h 696 Carlisle
 " Ray D (Marie D) wks Goodyear h 84 N Arlington
 " Ream C (Lillian) wks Goodrich h 530 Grove ave (C F)
 " Mrs Regina S sec and treas R S Cook Clothing Co h 796 Sunnyside ave
 " Richard A student h 343 E Glenwood ave
 " Rita B student h 361 Fountain
 " Robt P (Queen E) h 466 Woodland ave
 " Roy F (Anna E) wks Leo Meyer Co r 1143 5th ave
 " Ruth D student h 2196 4th ct (C F)
 " S Elvis wks Goodrich h 736 Inman
 " Mrs Sallie E (wid Baxter R) h 1253 Kohler ave
 " Serge H student h 564 Howe
 " Seth lab r 175 E Market
 " Simon M (Bessie O) coll Times-Press h 36 S Johns ave
 " Stephen B (Dorothy H) wks Goodyear h 243 Watson
COOK TFOVUS R asst treas First-Central Trust Co and mgr North Akron office h 806 Thayer
COOK THEODORE L (Alma E) asst sec Ornamental Iron Work Co h 959 Wye dr Phone FR-8247
 " Thos (Anna B) porter h 75 W North
 " Thos E student h 380 F Glenwood ave
 " Thurman F (Delsie V) wks Goodrich h 23 W Crosler
 " Vernie R bkpr Ak News Agcy h 696 Carlisle
 " Vernon C student h 322 Sackett ave (C F)
 " W Roy student h 614 Kling
 " W Sherman student h 2358 E Market
 " Waldo G wks Natl Std Co h 330 E Glenwood ave
 " Walter (Mary M) slsmn Chestnut R Dalry h 290 N Firestone blvd
 " Walter A (Kathryn H) asst prof University of A h 1654 Greenlawn ave
 " Warren (Oda) wks Goodyear h 875 E Market
 " Wm janitor Summer Home r 307 Otis
 " Wm A (Florence M) mach h 2318 21st S W
 " Wm B (Gertrude A) janitor h 805 Thayer
 " Wm B (Minnie E) carp h 337 Linwood ave (C F)
 " Wm D (Sarah E) painter 614 Kling h same
 " Wm J h 2318 21st S W
 " Wm M (Allie) wks Goodrich h 564 Sil ave (C F)
 " Wm P (Betty M) engr Ohio Edison Co h 165 Portage dr
 " Wm T (Carrie L) (Hawkins & Cook) h 81 Nickel
 " Wm W Jr r 1069 E Market
 " Wilma A wks 411 Livingston
 Cooke Edward J (Verlie) auto painting rear 771 Moon h 837 Glenn
 " Ethel dept mgr Yeager Co h 715 W Market
 " Eva E wks Miller Restaurant h 2025 Stone (C F)
 " Everett E (Hazel B) (Peerless Press) h 1356 Cook ct
 " Geo A h 501 Tallmadge rd (C F)
 " Mrs Jennie F (wid Geo W) h 16 Rhodes ave
 " Kathleen A agt New York L I Co h 16 Rhodes ave
 " Kay J h 715 W Market
 " Mrs Mabel K (wid Frank M) h 190 N Portage path
 " Mrs Margaret D (wid John S) h 929 McKinley ave

COOKE

" Merton E (Florence M) uphol 2762 Front (C F) h 2686 same
 " Milo A (Fannie B) wks Col Salt Co h 124 F Brookside ave
 " O Harry (Ethel M) slsmn h 715 W Market
 " Robt C (Melva J) slsmn h 354 Union pl -
 " Thos W (Mabel O) insp Firestone S P Co h 1009 Herberich ave
 Cookman Frank W (Minnie) h 946 Clement
 Cooks John (Mary L) lab h 182 E Crosier
 Cookey Hiram (Lenora) wks Firestone r 20 Gregory ave
 Cool Fred C (Daisy M) wks Goodyear h 465 Seamans ave
 " Fred C jr student h 465 Seamans ave
 " Jane clk r 360 Beechwood dr
 " Robt S (Ethel M) wks Goodyear h 482 Sieber ave
 Cooley Andrew B student h 474 Kling
 " Arthur B (Della L) h 2030 Fast ave
 " Asa B (Ruth E) with Goodyear h 18 Adelford ave
 " Chas (Jean) r 692 Roselawn ave
 " Chas J (Marlan A) wks City h 842 Curtis av (C F)
 " Clarence student h 1388 Belcher ave
 " Mrs Cora B (wid Andrew) h 474 Kling
 " Frank F (Dora M) wks Goodrich h 1388 Belcher av
 " James E (Hattie M) wks Firestone h 1315 Pitkin ave
 " James W (Marie A) wks Ak Rural Cemetery h 205 1/2 Hugill ct
 " Leonard B (Leona O) with Goodrich h 1764 11th (C F)
 " Ross (Marle) wks Goodrich h 201 W Chestnut
 " Roy (Edna M) cook h 171 W Miller ave
 " Wm J (Laura G) wks Goodyear h 998 Boone
 Coolidge Oscar H (Esther M) aud Federal O & G Co h 218 Park
 Coolman Chas C (Elma C) carp h 693 Kenmore blvd
 " Earl A student h 693 Kenmore blvd
 " Ethel M student h 693 Kenmore blvd
 " Sylvia M clerk h 693 Kenmore blvd
 Coombs Jack E (Amelia) wks Goodyear h 1576 Hillside ter
 " Vego (Nova) engr h 1150 Kenmore blvd
 Coomer Fred M (Alta M) truck dr h n s Sparhawk av
 " Joseph wks Goodyear r 2210 6th S W
 Coomes James F (Luella K) wks Goodyear h 676 S Sunset View dr
 Coon Alonzo L barber H A Schaffer h 1046 Cadillac blvd
 " Robt L h 779 Notre Dame ave (C F)
 " Mrs Sarah A (wid Irving A) h 1046 Cadillac blvd
 " Walter A (Pearl R) city fireman h 255 Russell ave
 " Wm E (Marquerite E) tubwkr r 899 Brown
 " Wilson S (Frances H) acct Goodyear h 152 Maple rd (Stow)
 Cooney Frank (Prudie C) h 172 Russell ave
 " Fred B (Myrtle A) asst sec and asst treas Lewis Young Inc h 2744 Manchester rd
 " Geo G (Sarah) h 818 Bellevue ave
 " Geo J wks Goodrich h 818 Bellevue ave
 " Gerald student h 2744 Manchester rd
 " John (Julia) lab h 731 Moon
 " John M archt h 173 W Miller ave
 " Joseph J student h 818 Bellevue ave
 " Kenneth L (Sue A) clk Goodrich h 22 Hinman ct
 " Margaret A h 818 Bellevue ave
 " Patrick T (Margaret A) wks Ak Sav & L Bldg h 456 McGowan
 " Susan C elev opr h 818 Bellevue ave
 " Wm wks Hdw & S Co r 1434 Marcy
 Coonts Ray (Teresa M) wks Goodyear h 591 Morning view ave
 Coontz Clark R (Susie) wks Goodyear h 745 Moraine ave
 " Eugene V jwlr Zuber & Doernbrack h 875 Boulevard
 " Mrs Violet clk h 466 Sumatra ave
 Cooper Adelbert (Dorothy S) slsmn h 734 Elma
 " Albert F (Melissa J) slsmn h 185 E Archwood ave
 " Alice M tchr h 440 Kling
 " Alvin G h 1007 W Bowersy
 " Andrew B (Anna L) truck dr h 771 Corice
 " Mrs Anita L gro 1097 Bellows h 1217 same
 " Anna P h 288 Otis
 " Archie L student h Plainfield rd
 " Arthur A (Marie F) pilot Goodyear h 47 W Dalton
 " Arthur B (Mary S) slsmn AK P Milk Co h 1207 Portage tr (C F)
 " Artie D clk h 466 E Buchtel ave
 " Atlee Z (Bethel G) wks Firestone h 2103 4th S W
 " Beatrice h 288 Otis
 " Beatrice E tchr h 466 E Buchtel ave
 " Benj (Ruby) h 288 Otis

TAWNEY'S ICE CREAM COSTS WONDERFUL NO MORE

674

BURCH DIRECTORY CO'S

COOPER

" Benj [Sophia] tailor 886 East ave h 704 City View ave
 " Benj F [Florence K] tchr h 2640 3d (C F)
 " Bertha student h 1201 Moore
 " Betty A student h 439 Morning View ave
 " Betty E h 1565 Triplett blvd
 " Beulah M student h 771 Corice
 " Blanche E h 581 Schiller ave
 " C Howard [Cathryn] insp Firestone h 440 Kling
 " C Lee h 153 W Long
 " C Ruth h 1122 Neptune ave
 " Chas [Beatrice G] wks Goodyear h 1604 Malasia rd
 " Chas F h 559 Douglas
 " Chas P [Charlotte A] wks Firestone h 70 W Miller ave
 " Chas W [Margaret M] floor mgr **THE A POISKY CO** h 581 Schiller ave
 " Chas W [Maud] (C & H Service) h 2148 6th (C F)
 " Chas W [Verna A] wks Firestone h 1388 Curtis
COOPER CORPORATION The I J Cooper chairman board of directors R P Bremer pres F C Millhoff vice pres J F Schaeffer sec W P Cline treas mfrs of tires and tubes opr Broadway E and Main (C F) Phone WA-2121
 " Delbert [Dorothy S] slsmn W H McCormick Inc h 734 Elma
 " Delmar C [Elizabeth M] chief dep Co Treasurer h 167 S Union
 " Donald W [Edna B] wks Goodrich h 588 Clifford ave
 " Donna I student h 1007 W Bowers
 " Mrs Dora F (wid John R) h 315 Wheeler
 " Dorothy student r 49 Matlin ave
 " Dorothy A clk h 1217 Bellows
 " Dorothy G student h 1559 Bauer blvd
 " Dry Cleaning Co (C E Adams) 203 S Arlington
 " Dwight S [Virgie] wks Goodyear h 661 Sanford av
 " Mrs E May h 214 Rhodes ave
 " Edith W bkpr Wagner Prov Co h 483 Champlain
 " Edwin H [Roxie I] roofer h 1285 Wilbur ave
 " Elizabeth E wks Goodyear r 830 Lee dr
 " Ellsworth F [Joanna] h 843 Kenmore blvd
 " Eloise tchr h 141 Wadsworth ave (C F)
 " Ernest A wks Firestone S P Co h 1122 Neptune av
 " Ernest H [Anita I] meat cutter h 1217 Bellows
 " Eugene W wks Firestone h 1122 Neptune ave
 " Everett [Ina] refrigeration service h 2518 9th ct (C F)
 " Frances student h 445 Champlain
 " Frank M student h 705 Hillside ave
 " Fred [Louise] lab h 55 N Broadway
 " Mrs Frieda h 487 Greenwood ave
 " Geo D [Anna M] steamftr h 1122 Neptune ave
 " Geo E student h 1559 Bauer blvd
 " Geo L h 1646 7th (C F)
 " Geo P [Maude K] rubwkr h 18 Manila pl
 " Glenn T [Louise V] h 1314 Curtis
 " Grace E h 581 Schiller ave
 " Graydon P student h 81 Dick ave
 " Harold O rubwkr h 1122 Neptune ave
 " Harry wks Ak Mattress Mfg Co r 789 Harvard
 " Harry F [Ruth I] rubwkr h rear 178 W South
 " Heber [Hettie W] wks Mohawk R Co h 1583 E Market
 " Henry [Laura] carp h 653 Wooster ave
 " Henry [Mattie L] wks Firestone h 702 S High
 " Herbert L [Mildred J] foimn Goodrich h 947 Bloomfield ave
 " Hezekiah wks Loomis C & S Co h 146 N Summit
 " I C chairman of board Cooper Corp h Cincinnati O
 " Irene tailoress Walker's Inc r 22 West
 " J Frank [Pearl B] wks Goodyear h 705 Hillside ave
 " Jack B aviator h 2518 9th ct (C F)
 " James wks City r 17 Lods
 " James [Annie] wks Firestone h 1201 Moore
 " James [Madalee] wks Firestone h 146 N Summit
 " James D [Gertrude] wks Goodyear h 1559 Bauer blvd
 " James M student h 1207 Portage tr (C F)
 " Mrs Jane E (wid Chas) h 483 Champlain
 " Jesse clk A & P Tea Co h Bath O
 " John A h 771 Corice
COOPER JOHN E [Ellen] wholesale builders supplies 106 N Main, Phone HE-5149 h Silver Lake blvd Silver Lake O Phone WA-7632
 " John E [Mary E] wks Goodyear h 82 Mission rd
 " John G student h 1217 Bellows
 " Joseph [Caroline] wks Goodyear h 445 Champlain
 " Julia A wks 207 Oak rd (Stow)
 " Lawrence D [Mary] wks **THE A POLSKY CO** r 131 W Buchtel ave
 " Lee S [Mabel L] presser Real Cleaners h 1028 Clay

COOPER

" Mrs Lena h 55 N Broadway
 " Mrs Lena M (wid Ellsworth) h 1095 MtVernon ave
 " Leslie V [Esther C] wks Firestone h 876 Oakland ave
 " Rev Lewis C [Daisy M] pastor North Hill Evangelical Church h 898 Dayton
 " Lewis I [Laura M] auto serv sta 2373 Triplett blvd h w a Plainfield rd
 " Lillian h 1007 W Bowers
 " Lloyd K [Stella M] mech Firestone h 1354 Wilbur ave
 " Louis porter h 182 W Cedar
 " I vte student r 99 Beck ave
 " Mabel wks Goodrich h 96 Ido ave
 " Marjorie R student h 47 W Dalton
 " Martin L [Mary E] wks Firestone h 1382 Burkhardt ave
 " Marvin L [Nelle M] h 436 Keenan ave (C F)
 " Mary F student h 1264 4th ave
 " Mary R elev opr **THE W O'NEIL CO** h 131 W Buchtel ave
 " Mrs Maude L (wid Clyde I) h 153 W Long
 " Mrs Maude E h 1057 Yale
 " Maxwell H [Laura M] organist Crown Hill Cem h 1642 10th (C F)
 " Melvin F [Iva F] canoe hrvrs 1007 W Bowers h same
 " Michael [Edna] h 2276 Newton
 " Nathan [Willie I] lab h 908 Bellows
 " Oral I [Mary I] mach h 494 Stanford
 " Oscar F [Ethel] mach h 1023 Princeton
 " Patrick [Freddie I] rubwkr h 131 Paul ct
 " Paul G [Nora] wks Miller R Co h 864 Edge
 " Peter G [Mattie] wks Firestone h 699 Echo
 " Preston wks Firestone r 766 Beardlevy
 " R Verne [Ruth M] wks Goodyear h 504 Gridley av
 " Ralph F [Dorothy D] wks Goodyear / Corp h 1263 Brown
 " Ralph H [Bertha F] wks Goodyear h 439 Morning View ave
 " Robt chef r 115 N Howard
 " Robt B student h 2640 3d (C F)
 " Robt C [Gwendolyn M] h 112 S Portage path
 " Robt J h 1559 Bauer blvd
 " Robt L [Ida C] slsmn Davton Scale Co h 5603 S Arlington
 " Rose F student h 445 Champlain
 " Russell [Blanche] wks Goodyear h 1866 Flint ave
 " Ruth E student h 466 E Buchtel ave
 " Sadie wks 900 Work dr
 " Saml [Viletta M] supt L W Camp Co h 244 Crescent dr
 " Saml E [Sarah M] shmtlwrk Goodyear h 618 Whitney ave
 " Stanley [Gertrude B] wks Canteen h 1569 7th (C F)
 " Stanley C [Ruby] driver Natl Ldry & D C Co r 314 Cleveland
 " Stephen E [Geraldine E] clk h 278 W South
 " Strossie H [Miry M] wks Goodyear h 1073 Martin ave
 " Thos G rubwkr h 1122 Neptune ave
 " V Fern h 504 F South
 " Virginia L student h 81 Dick ave
 " W Ralph student h 1264 4th ave
 " Walter E h 1388 Curtis
 " Wilbur L student h 1007 W Bowers
 " Wm [Georgia L] h 466 E Buchtel ave
 " Wm & Nephews R A Sperry mgr chemicals 131 E Miller ave
 " Wm B [Bessie V] tinner h 1264 4th ave
 " Wm C [Sarah P] dentist 702 Akron S & L Bldg h 81 Dick ave
 " Wm E [Dorothea E] truck dr h 1114 Burkhardt ave
 " Wm G [Plaschette E] clk, Ak P Milk Co h 395 E York
COOPER WM V [Martha A] County Treasurer h 708 Storer ave
 " Zion B [Dorothy A] carp r 296 Carroll
 Cooperider Albert C h 745 N Main
 " Grace M h 745 N Main
 " Marjorie I student h 716 N Main
 " Ray P slsmn h 745 N Main
 " Robt M h 745 N Main
 " Thelma L h 745 N Main
 " Willard B wks Goodrich h 745 N Main
 Coorsh Danl student h 823 Ruth ave
 " Esther L stenog Waters Address W R & M h 823 Ruth ave
 " Harry student h 823 Ruth ave
 " Mrs Ida h 823 Ruth ave
 " Jessie student h 823 Ruth ave
 Cooter Chas C [Lecy E] wks Goodyear h 308 Barden ave

THE CITY DIRECTORY
 TELLS YOU "WHO IS WHO" IN BUSINESS



CHARVOZ SALES, Inc. "Roll of Honor"

275 East Market St. Phone Jefferson 3141

AKRON 1933 CITY DIRECTORY

675

COOTER

" Clara J student h 303 Barder ave
 Coots Mrs Nan wks Firestone h 90 E Emerling ave
 Coover Robt wks Eagle Lunch r 1263 S Main
 " Saml E h 2244 10th S W
 Coovert Edward A [Mabel L] clk First C T Co h 532
 Greenwood ave
 " Fred D wks Penna R R r 58 S Arlington
 " Mrs Margaret A (wid John A) h 58 S Arlington
 " Margaret L student h 582 Greenwood ave
 Cope Arthur r 323 Park
 " Arthur G r Buchtel Hotel
 " Arthur L [Ruth II] wks Goodrich h 768 Beardsley
 " Belmont G [Marjorie A] slsmn h 837 Amherst
 " Bruce E pressfr Com P & L Co h Wadsworth O
 " Mrs Cecelia clk Albrecht Gro Co h 92 Jewett
 " Mrs Dorothy classified adv mgr Falls News h 507
 Marguerite ave (C F)
 " E Allen slsmn Telling-B V Co r 697 Thayer
 " Earl D [Leila M] dept mgr Sun Oil Co h 423
 Noah ave
 " Earl V [Marie L] teller Firestone P T & S Bank
 h 133 Paris ave
 " Edward student h 1062 Bloomfield ave
 " Edward L [Ruth] (Park Floral) h 1062 Bloomfield
 ave
 " Ernest G wks Goodrich r 19 E South
 " G Ernest [Beatrice V] wks Firestone h 444 Sher-
 man
 " Harry A [Norma C] with Goodrich h 500 Aqueduct
 " James W student h 1237 Girard
 " John W [Lucille] slsmn h 769 Damon
 " Josephine E student h 500 Aqueduct
 " La Vera A h 768 Beardsley
 " Lewis H [Magdalena] wks Firestone h 768 Beards-
 ley
 " Mrs Lucy (wid John W) h 837 Amherst
 " Marian G stenog Union Central L I Co h 705
 Wellesley ave
 " Ruth C student h 92 Jewett
 " Sarah h 110 Rhodes ave
 " Vernon F [Carrie R] wks Mech M & M Co h 134
 Schafar

COPE WALTER A [Ethel I] executive vice pres
 Standard Mortgage Co and Akron Property &
 Mortgage Co h Point Breeze cor Cleveland and
 Smith rd Bath tp, Copley O' R D 2 Phone
 Copley 5135

COPE WALTER J [Anna G] asst cashier and mgr
 East Akron Branch Commercial Bank & Trust
 Co h 706 Wellesley ave

Copeland A Cecel [Bertha M] wks Quaker O Co h
 815 E Crosier

" A Wallace student h 2781 Bailey rd (C F)
 " Mrs Adelle r 377 Robert
 " Rev Alexander pastor Goodwill Baptist Church
 h 551 Kipling
 " Ansl B painter h 571 Cross ct
 " Asa B [Nellie M] painter h 571 Cross ct
 " Cad [Emma] h 833 East ave
 " Cecelia J student h 206 Annadale ave
 " Dewey [William] wks Purity B Corp h 26 Fair
 " Earl E [Lena R] h 262 Annadale ave
 " Mrs Emma r 196 W Chestnut
 " Homer E [Isabel] h 571 Cross ct
 " James wks H C Kaiser r 7 Charles
 " Jeannette h 906 Bellows
 " Lester W [Nora] carp h 206 Annadale ave
 " Montgomery P [Barbara B] clk Firestone h 1510
 Front (C F)
 " Olin [Eulah] h 207 1/2 W Wilbeth rd
 " Thelma H h 571 Cross ct
 " Rev Wm E M [Gayle W] pastor United Presby-
 terian Church h 2781 Bailey rd (C F)
 " Wm J wks City h 281 Lotts ct

Copelin Gilbert F [Maud L] wks Firestone S P Co
 r 47 E Brookside ave
 Copen Elza H [Lola M] landscape gardener h 686
 Johnston

" Ruth L student h 686 Johnston
 Copenhaver Orville [Emma I] truck dr h 424 S Ar-
 lington
 " Sue E tchr h 1868 2d (C F)
 Coperet Claude [Jessie] wks Goodyear h 1700 Man-
 chester rd

Copinski John G [Gertrude M] lab h 1131 Edison ave
 Copland James G student h 312 Grand ave
 " Jean A student h 312 Grand ave
 " Mrs Ruth A (wid Arthur) h 312 Grand ave

Copley Geo V slsmn h 81 Vesper
 " Manor 927 Copley rd
 " Mrs Nellie R h 311 Grand ave
 " Road Billiards G W Bachmann mgr 812 Copley rd

COPLEY

COPLEY ROAD GARAGE, J G Garber propr gen-
 eral automobile repairing painting towing bat-
 teries etc 806 Copley rd Phone JE-5624

" Road Greenhouse (Geo Kraus) market gardeners
 1197 Copley rd
 " Wm sales mgr Charvoz Sales Inc h Barberton O
 Copp Mrs Mabel A (wid Albert K) h e s Brownstone
 ave
 Copper Kettle (F B Spiess) lunch room 18 E Market
 Copping Russell H [May] slsmn Rial Bros Bakery h
 565 Sanford ave
 Coppinger Edward I [Bessie B] wks Goodyear h 617
 Lpsen

Coppins Mabel E student h 849 Delia ave
 " Mrs Maud R (wid Ernest H) h 849 Delia ave
 Coppock Mrs Margaret M (wid Henry C) h 479 Watson
 " Maurice M auto painter h 479 Watson
 Cora Albert [Pauline] slsmn h 1019 Leroy ave
 Corall August h 791 Amherst
 " Clara wks Saalfeld Pub Co h 791 Amherst
 " Joseph student h 791 Amherst
 " Robt J [Marie A] slsmn Purity B Corp h 121 W
 Thornton

" Wm P [Elizabeth] h 791 Amherst
 Corbett Albert G [Nettie] carp Firestone h 175 Rus-
 sell ave
 " Albert J [Lottie] meats h 288 Noah ave
 " Albert W [Gladys E] auto mech h 165 Franklin
 rd (Stow)
 " Andrew [Thelma] mgr Acme No 53 h 990 Sawyer
 ave

" Arthur J h 690 McQueeney ave
 " Bradford D meatcr Fouche & B Inc r 81 Bachtel
 ave
 " Carl C h 690 McQueeney ave
 " Chas [Louise P] clk G B Jones h Bellaire rd
 (S L V)

" Christine E h 101 N Maple
 " Edward F [Oral L] h 2436 7th (C F)
 " Eliza J clk E E Corbett h 78 Kuder ave
 " Mrs Elizabeth h 101 N Maple
 " Elizabeth G tchr h 444 Sackett ave (C F)
 " Elmer B [Mary] meats 19 S Main h 11 N Bitch
 " Mrs Emma C clk h 404 Doyle
 " Helen student h 690 McQueeney ave
 " James wks Goodyear r 402 Hillwood dr
 " John [Janet] wks Goodyear h 314 Sackett ave
 (C F)

" John J painter h 1285 Childs ave
 " John T [Margaret F] wks Goodyear h 980 W Wley av
 " Joseph dept mgr Federman Co h Howe Hotel
 " Joseph J wks Firestone r 1666 Greenlawn ave
 " Laurene clk Yonger Co h 175 Russell ave
 " Marcella student h 404 Doyle
 " Ruth M h 373 E Archwood ave
 " Stephen D [Mary J] wks Goodyear h 1284 Lex-
 ington ave

" T Myers [Opal] mgr Acme No 38 r 84 N Arlington
 " Thos E [Gertrude S] electn h 373 J Archwood ave
 " Vincent P h 101 N Maple
 " Viola M h 101 N Maple
 " Wm C student h 404 Doyle
 " Wm J h 101 N Maple
 " Wm M h 1133 Linden ave
 " Wm N [Christina] butcher h 38 Kuder ave
 Corbin Chas A [Myrtle B] brkmm Erie R R h 504-
 Allyn

" Clyde [Wilma] wks Goodrich h 744 Edgewood ave
 " Dean truck dr F W Madden h 369 Rhodes ave
 " Donald J [Matilda J] bkpr F W Madden h Portage
 Lakes O

" G Eddle barber 493 W Exchange h 369 Rhodes ave
 " H Geo (West Side Garage) h 764 Fern
 " James h 1115 Laird
 " Mary M h 369 Rhodes ave
 " Mavin W [Ruth M] wks Firestone h 1413 Marcy
 " Minnie M h 527 Stetler ave
 " Realty Co J A McAlonan pres and trs ts opr East
 Market Gardens office 264 E Market

" W Merie h 527 Stetler ave
 " W Roy [Mary] auto mech h 629 Wooster ave
 " Wm E [Mary G] carp Goodyear h 527 Stetler ave
 Corcelli Annette h 276 Cuyahoga
 " Conceita clk h 276 Cuyahoga
 " Mrs Congeta (wid Michael) h 276 Cuyahoga
 " Pasquale h 276 Cuyahoga
 Corcoran Betty Jane h 241 E Thornton
 " Emmet D [Wortha M] wks Goodrich h 769 Aber-
 deen
 " Mrs Mary A h 241 E Thornton
 " Wm H [Anna L] h 663 Linton rd
 Cord Leslie B [Kathryn M] wks Goodyear h 117
 Roger ave

COAL B. F. FREDERICK & SON
 86 E. Thornton St. at New Viaduct. Phone Franklin 0312

THE DAUNTLESS PLUMBING & ELECTRIC CO. 18-22 E. State St. PHONE Franklin 8109

UNIVERSAL GAS AND STANDARD ELECTRIC RANGES

676

BURCH DIRECTORY CO'S

CORDARO

Cordaro Vincent lab r 306 Stanton ave
 Cordaro Mrs Barbara (wid Geo) h 1021 Allendale ave
 " Geo. [Effe] gro 1214 Beardsley h same
 " Nicholas J [Edith] truck dr h 1021 Allendale ave
 Cordell Ernest L [Marie E] wks Goodyear h 1568
 Ellerin
 " Marjorie E stenog h 2024 16th S W
 Corder Crystal P clk h 604 East ave
 " Mrs Daisy r 749 McKinley ave
 " Edward A [Alveta R] slsmn h 604 East ave
 " Edward A Jr student h 604 East ave
 " Forrest R student h 464 Perkins
 " Fred H h 464 Perkins
 " Hazel E student h 604 East ave
 " Ralph W [Anna E] truck dr h 430 Spicer
 " Reginald J presser Sanitary C & D h 604 East ave
 " Wm C [Nelle M] electn h 305 Ido ave
 Corderman Joseph W [Metie M] wks Goodrich h 753
 Silvercrest ave
 Cordial Mrs Bernice A h 2332 21st S W
 Cordill Clifton C [Jennie M] h 1085 Wilbur ave
 Cordo Frank [Rose] r 321 Otis
 Cordray Alfred E engr h 1067 Aillington pl
 " Ernest trucker B & O R R h R D 5
 " Fred G [Grace E] h 337 W South
 " John h rear 237 Cusahoga
 Core E Bernadine clk h 34 Cole ave
 " Mrs Emma J (wid Geo W) h 976 Copley rd
 " Geo W [Mabel] bkpr h 884 Copley rd
 " J Henry [Dora G] wks Firestone h 34 Cole ave
 " Walter N h 2324 14th S W
 Corey Alberta K asst clk Bd of Elections h 130 W
 Thornton
 " Audrey M student h 167 E Thornton
 " Chas B [Dorothy G] with Quaker O Co h 1399
 Brynen dr
 " Frances E stenog h 354 Dorchester rd
 " Frank [Bessie] wks Firestone r 310 E Archwood
 ave
 " Harold E [Mary E] ticket clk Penn Ohio C Lines
 Co h 777 N Howard
 " James A member Bd of Elections h 130 W Thorn-
 ton
 " John [Caroline A] wks City h 167 E Thornton
 " Lloyd wks Goodyear r 421 Bettle
 " Louis r 1709 Manchester rd
 " Mildred M h 777 N Howard
 " Mrs Rosamond (wid Wm F) h 130 W Thornton
 " Wanda student City Hoap h 39 Arch
 Corfield James R h 957 Raymond
 " Mary H h 957 Raymond
 " Richard wks Firestone h 793 Ruth ave
 " Wm [Cora A] wks Firestone h 957 Raymond
 Corfman Alberta B student h 585 Morning View ave
 " Chester C [Greta N] coll Ak Furniture Co h 585
 Morning View ave
 Corice Albert A h 506 Rhodes ave
 " Alfred N [Pearl] clk h 501 Rhodes ave
 " Arthur O [Clara] (Corice Bros) billiards s s W
 Waterloo rd h Portage Lakes R D 5
 " Bros (A O and R J) billiards 80 S Howard
 " Mrs Mary H (wid Gilbert J) h 506 Rhodes ave
 " Raymond J [Charm] (Corice Bros) h 506 Rhodes
 ave
 " Robt F wks Goodyear h 1601 Huguelet
 Cork Catharine A student h 4 Kent
 " Delbert W h 470 Loomis ave (C F)
 " Dwight A [Eunice M] slsmn Perfection D Co h
 507 Marguerite ave (C F)
 " Edward G [Bertha L] wks Goodyear h 4 Kent
 " Ernest F [Effe M] h 470 Loomis ave (C F)
 " Jess C student h 712 E Graham rd (Stow)
 " Jesse C [Ara V] whse mgr Dodge Co h 962 Dayton
 " Mary K student h 962 Dayton
 " Mrs Mary M gro 577 E Kent rd (Stow) h 712 E
 Graham rd (Stow)
 " Mildred V h 712 E Graham rd (Stow)
 " Nathan G [Rose C] printer h 1121 McKinley ave
 " Pearl [Mary M] sign painter 712 E Graham rd
 (Stow) h same
 " Ralph h 486 Magnolia ave (C F)
 " Roy E [Willie M] wks Firestone B Co h 1372
 Curtiss
 " Ruth E student h 962 Dayton
 " Shirley L [Erdine] h 440 Loomis ave (C F)
 " Sylvia J beauty opr Henry Snyder h 783 Rose-
 lawn ave
 " Vernon W student h 1121 McKinley ave
 " Wayne A h 712 E Graham rd (Stow)
 Corkerton Chas H barber h 1365 2d (C F)
 Corkrean Cecil N lettercarrier r 69 Cook

CORKREAN

" Lawrence R [Louise W] blksmith Gen F & R Co
 h 1478 E Archwood ave
 " Wm [Jennie A] h 967 Davis
 Corl Arthur H h 495 Sieber ave
 " Bernard J clk B & O R R h 684 Harvard
 " Clifton wks Goodyear h 495 Sieber ave
 " Edward [Emma] wks City h 392 W Thornton
 " Francis X clk B & O R R h 684 Harvard
 " Harry I [Nelle N] wks Goodyear h 812 Kilns
 " Helen M tchr h 814 Sheridan ave
 " John W [Ruth M] clk B & O R R h 268 1/2 Crosby
 " Ralph I tchr h 834 Sheridan ave
 " Theron A [Nora A] h 684 Harvard
 " Wm L [Opal M] wks Goodrich h 896 Boulevard
 " Winfield O [Kathleen B] wks Goodyear h 808 W
 South
 Corless Alice W opr O B Fel Co h 1133 Clifton ave
 " Anthony [Sarah A] electn h 1133 Clifton ave
 " Wilbur L [Velma] conf r 1740 S Main h 1309
 Honolle ave
 Corlett Wm A [Gladys L] wks Firestone h 1154
 Florida ave
 Cortes J Henry [Ruth V] wks Firestone h 2305 21st
 S W
 " Rose A h 115 Munroe Falls rd (Stow)
 Corman Bernard S h 274 Huntington
 " Eleanor J clk Sears R & Co h 274 Huntington
 " Fannie bkpr Berkshire Inv Corp h 274 Huntington
 " Louis M h 274 Huntington
 " Mrs Sarah (wid Emmannell) h 274 Huntington
 Cormany Clarence R [Veina I] wks Firestone h 296
 Park
 " Donna M student h 206 Park
 " Earl student h 2314 10th S W
 " Ernest R mech Jones & Glass Co h Barberton O
 " Geo W [Aura A] wks Firestone h 366 Mission dr
 " Lee E student h 2314 10th S W
 " Sarah M h 2294 12th S W
 " Theron I [Marcia E] wks City h 2314 10th S W
 Corn Claude E [Laura B] h 207 E Exchange
 " Joshua [Frances] wks Goodyear h 1395 Hart
 " Milton C [Jennie] sanitr Goodyear h 456 Pearl
 Cornecell Joseph [Rhea A] h 189 W North
 Cornell Donald I student h 1196 Laird
 " Marshall W paperhanger r 16 Detroit
 " Mrs Mary h 1196 Laird
 Cornellus Mrs Alice (wid John F) h 2204 Mila et
 " Oren M [Elizabeth M] h 331 N Adams
 Cornell Ailee E [Litta M] wks DeWitt M Co h 576
 Hazel
 " Beatrice O h 381 Wabash ave
 " Betty M student h 555 Tillmadge rd (C F)
 " Chas F student h 491 Tompkins ave
 " Claudius E student h 220 Paris ave
 " D Herbert student h 841 Berwin
 " Darrell student h 144 Ido ave
 " Donald [Beatrice L] supv h 841 Berwin
 " Edgar P [Katherine] clk Penna Products Co h
 1442 Chippewa ave
 " Elmer G [Isabelle] real est 454 Carroll h same
 " Elmo C auditor Goodrich h 865 Fried
 " Elmo R [Iva V] clk Kroger G & B Co r 1253
 Dietz ave
 " Enoch J [Anice] wks Firestone h 144 Ido ave
CORNELL ERFNST H [Florence M] life fire acci-
 dent automobile plate glass burglary and tor-
 nado insurance and surety bonds 2039 Front (C F)
 h 556 Tillmadge rd (C F) Phone WA-2492
 " Everett K engr h 247 Broadway E (C F)
 " Grace W bkpr J O Whittrout Ptg Co h 1145 Ken-
 more blvd
 " Helen C asst Dr F G Keyes h 247 Broadway E
 (C F)
 " Herbert V [Eva J] engr h 381 Wabash ave
 " Herman L clk h 147 Ido ave
 " Homer J student h 1165 Reed ave
 " Isaac [Louise E] mech Burns Motor Co h 491
 Tompkins ave
 " James [Christina] shoe repr 610 S Main h 672
 School
 " Mrs Jessie J (wid Ira E) h 247 Broadway E (C F)
 " John W [Agnes] wks Goodyear h 612 Hedden ave
 " Joseph C rubwkr h 1145 Kenmore blvd
 " Lawrence D [Lana J] wks Kesselring Dairy h 1165
 Reed ave
 " Leonard [Edna A] h 677 McKinley ave
 " Lester A [Mary M] clk Goodyear h 290 Black
 " Mrs Lizzie r 761 Ardmore ave
 " Mahlon D [Nona E] auto parking 539 S Main
 h 147 Ido ave
 " Mrs Maria (wid Geo W) h 1145 Kenmore blvd

THE CENTRAL ASSOCIATED REALTY CO. 403 OHIO BUILDING

SUNSET VIEW SUBDIVISION. Where it is a Distinction to Live

AKRON 1933 CITY DIRECTORY

677

CORNEIL

" Omar D [Mary E] engr Peoples Hosp h 220 Paris ave
 " Roy J [Mary M] wks Firestone h 600 East ave
 Cornell's Service Station (V P Cornell S L Vogel) 1379 S Main
 Cornell Vaughn W student h 381 Wabash ave
 " Vera W student h 381 Wabash ave
 " Vernon P (Cornell's Service Station) r 1384 S Main
 Cornely Geo D [Lillie V] wks Am H R Co h 58 Elinor ave
 Corner Fred L [Pearl I] opr St Ry h 846 Florida ave
 " Geo S [Grace V] supvr Goodrich h 188 Hawk ave
 " Theodore [Marion E] h 1360 Sprague
 Cornett A Bryant [Paul L] wks Goodrich h 797 Harvard
 " Foster E [Ruth] slsmn h 5604 Wooster ave
 " Mrs Mary B h 1789 Marks ave
 Corney Delbert wks Hdw & S Co h 407 S San Diego ct
 " Thos E [Emma] h 634 Sumner
 Cornish Bert C slsmn h 3399 Charles (C F)
 " Geo [Mary] rubwkr h 1248 Sherman
 " Margaret h 2041 W Buchtel ave
 Cornmesser Earl D h 648 Philip ave
 " Ernest H clk Cornmesser & W h 648 Philip ave
 " Guy E (Cornmesser & Wagner) h 648 Philip ave
 " Margaret J h 648 Philip ave
 " Robt E student h 648 Philip ave
 Cornmesser & Wagner (G E Cornmesser Mrs M Wagner) gro 25 N Summit
 Corns Chas F student h 610 Spicer
 " Edgar R [Mary C] wks Goodrich h 610 Spicer
 " Harry W student h 610 Spicer
 " Richard W [Doris A] h 1130 W Exchange
 Cornwell Benj D [Sarah E] wks Goodyear h 299 Arch
 Coro Joseph waiter r 367 Weeks
 Corodash Theodore lab r 305 E Crossier
 Coronado Apartments 176 N Portage path
 Coropoulls Peter [Frances] gro 17 N Howard h 227 Perkins
 Corp Arthur E [Nellie V] wks Firestone h 609 Upson
 " Audrey M stenog Herberlich-H-H Co h Cuythoga Falls O R D 3
 " Hal H h 621 Philip ave
 " Mrs Mary h 621 Philip ave
 Corpening Ernest F [Melva] wks Goodrich h 1036 Joy ave
 " John Y [Marguerite] slsmn StGermain Realty Co h 214 N Portage path
 " Julius B [Betty B] wks Goodrich h 58 Cook
 Corpino Joseph [Adelaide] shoos repr 2041 Front (C F) h 1105 Woodward ave
 Corrective Foot Appliance Laboratory (J M Regueiro) 234 S Arlington
 Correia Joseph M [Cyril F] musician h 542 Delmar ave
 Correll Mrs Lydia (wid Danl M) h 1007 Leroy ave
 Corren Albert R [Mary] wks Firestone r 123 Good
 Corrente Anthony [Santia] wks Goodrich h 374 Sherman
 " Anthony F student h 374 Sherman
 " Mary M student h 374 Sherman
 Corrick Chas F [Mina M] wks Goodrich h 1247 Nes-ter ave
 Corridan E R slsmn r 52 Beck ave
 Corrigan Mrs Margaret A (wid John) h 335 Roosevelt ave (C F)
 " Royle F wks Goodyear h 1425 E Archwood ave
 Corrin Wm H [Matkueite P] engrv Ak Engraving Co h 137 Good
 Corris Fred E [Charlotte M] wks Goodrich h 645 Fultz
 Corron Mary student r 643 Day
 Corseello James h 199 McCoy
 " Margaret h 199 McCoy
 " Marie h 199 McCoy
 " Michael [Anna] huckster h 199 McCoy
 " Wm truck dr h 199 McCoy
 Corson Mrs Emmaseta r 287 Berg
 " Harry A [Grace M] wks Gen l & R Co h 514 Talbot ave
 " Mrs Mary A (wid Wm F) h 82 Dellenberger ave
 " Olive G stenog City Coal Co h 514 Talbot ave
 " Wm G [Ruth] auto tire accessory mfr 82 Dellenberger ave h same
 Cort Chas A [Mary A] wks Goodyear h 1060 Fairbanks pl
 " Chas A Jr [Grace M] wks Goodyear h 492 Talbot
 " Frank h 806 S High
 Cortellesa Angelo [Josephine] wks Goodrich Co h 285 Berry ave
 " Vincent student h 285 Berry ave

CORTESE

Cortese Alfred [Marlan] lab h 802 Chifford ave
 Cortesi Gaudenzio [Angeline] h 104 S College
 " Tito A [Victoria] barber 429 Chestnut blvd (C F) and 1544 10th (C F) h 1538 same
 Cortright Jacob r 1833 2d (C F)
 Corum Bird [Corra B] wks Goodyear h 1224 Duane av
 " Guy R [Jessie L] h 1542 Englewood ave
 " Inez waitress Mrs Nellie G Johnston h 248 Berry ave
 " Tallmadge D [Gertrude] wks Goodyear r 444 Perkins
 Corvington M Henrl [Emma M] atty 408 Akron S & L Co h Portage Lakes O
 Corwin Alfred F with Goodyear r 759 W Market
 " Arthur C [M Lthel] wks Goodrich h 381 Edgewood ave
 " Chester D [Jeannette] motor trucking 709 Commons h same
 " Florence smstrs THE M O'NEIL CO h 2172 9th S W
 " Harold D [Grace M] wtchmn h 381 Edgewood ave
 " Helen E student h 381 Edgewood ave
 " Helen L h 600 E Cusa Falls ave
 " Mrs Iillian P (wid Chas W) h 516 Wildwood ave
 Cory Abraham [Selma E] confr 72 W Bowery h 229 Parkway
 " Arista W wks Firestone h 175 S College
 " Chas M [Minnie E] wks A C & Y Ry h 48 McNaughton
 " Eddie student h 225 Parkway
 " Elias [Mary] with Mrs Mary Cory h 165 Locust
 " Fred C [Helen A] wks Goodrich h 719 Seward ave
 " Fred C jr student h 719 Seward ave
 " Mrs Mary confr 451 Grant h 165 Locust
 " Peter [Julia] h 225 Parkway
 " Salem h 225 Parkway
 " Salwa h 225 Parkway
 Coryell Mrs Lottie C (wid Cornelius) h 1542 Tonnawanda ave
 Corzin Mrs Lillie (wid Harry) h 820 East ave
 " Pearl student h 820 East ave
 Cosavage Frank S [Martha F] wks Goodrich h 233 Abel
 " Joseph J [Clara] wks Goodrich h 242 Abel
 " Robt J student h 242 Abel
 Cosby A John student h 1361 Getz
 " Alexander A [Luclie] elev opr Ak City Club h 780 Miami
 " Alfred P [Alma F] dist mgr Ak Maytag Co h 643 Glendora ave
 " Cecil [Alma] wks Goodyear r 431 Frazier ave
 " Jesse [Clara B] wks Firestone h 1361 Getz
 " Patrick student h 1361 Getz
 " Thos N [Catherine] h 923 Bittman
 Coscia Alexander [Carmella] h 352 N Howard
 " Anneline student h 352 N Howard
 " Anthony student h 352 N Howard
 " Lucy student h 352 N Howard
 " Stella clk h 352 N Howard
 Cosgrave Paul wks Sears Roebuck Co r 1173 Lexington ave
 " Wm C [Edith W] h 320 Euclid ave
 Cosgray J Homer rubwkr h 274 W Miller ave
 " Jerrine nurse Peoples Hosp h same
 Cosgriff John J [Arabelle] electn Goodyear h 839 Johnston
 Cosgrove Chas E engr h 42 Brighton dr
 " Harry F [Agnes M] wks R C A Rubber Co h 503 Champlain
 " John W [Burndette] wks Chas Haas Co h 2022 Newberry (C F)
 " Margaret dep Clerk of Courts h 700 Wooster rd N (B)
 " Marie h 881 rear S Main
 Costler Victor F [Clara] clk A E Maurer h 277 1/2 W North
 Coslick Anna wks San L & D C Co r 20 W Miller ave
 Cosmar Mike [Louise] gro 1149 S Main h 951 Chalker
 Cosmo Dominic [Rose] wks Goodrich-h 354 Patterson ave
 " Frank [Priscilla] meat mkt h 25 Fillmore ave (C F)
 Cosner Clarence O [Gertrude B] wks Goodyear h 2327 Bellfield ave
 " Eugene E student h 2327 Bellfield ave
 " James H h 293 W Long
 " Mary E wks Kause D Room h 293 W Long
 Cosow Anna tchr h 511 Crosby
 " Harry student h 511 Crosby
 " Jacob [Pauline] painter h 511 Crosby
 " Louise student h 511 Crosby
 Cosper Edward S [Mary] h 403 Edgewood ave
 " Ellwood L [Jessie P] slsmn h 950 Winton ave

CITIZENS FINANCE CO. A Quick Loan on Chattels and Other Security

711 FIRST-CENTRAL TRUST BLDG. BL-4138 L. B. BOLDEN, Manager

678

BURCH DIRECTORY CO'S

COSSACK

Cossack Wm electn r 336 Wooster ave
 Cosslin Burrell J [Alberta E] slsmn W D Heslop h
 1159 2d ave
 " M Verner [Constance L] mach h 1810 Marks ave
 " Roy J wks Goodyear h 1159 2d ave
 Costa Chas [Mary] h 873 Grant
 " Chas Jr h 873 Grant
 " Joseph [Josephine] rubwkr h 621 Morgan ave
 " Michael [Margaret] real est 873 Grant h same
 Costakes Dorothy M student h 167 Ash
 Costantine Henry [Anna] rubwkr h 612 McKinley av
 Costantino Dominic wks Goodyear r 1058 N Main
 Costanzo Chas [Gertrude T] confec 642 W Bowery h
 551 W Thornton
 Costaras James [Callopi] (Liberty Confectionery) h
 448 Cole ave
 Costas D Saml [Mary] wks Erie R R h 637 Madison
 ave
 Costell Chester R [Ida M] janitor United Presby Ch
 h 2655 Maplewood (C F)
 " Geo N [Ruth] h 2655 Maplewood (C F)
 Costello Agnes C h 852 Yale
 " Albert T student h 340 E Tallmadge ave
 " Anna M presser Conti Cleaners & D Inc h 340 E
 Tallmadge ave
 " Chas W h 852 Yale
 " Dominic C [Gertrude M] mach h 340 E Tallmadge
 ave
 " Edward S [Lucy E] wks Firestone Co h 631 Lake-
 mont ave
 " Evelyn student h 1093 Norfolk ave
 " Frank J [Marie H] formn h 1093 Norfolk ave
 " Henry R bus opr Ak Trans Co h 340 E Tall-
 madge ave
 " J Harry [Edna M] pres and treas Royal Rubber
 Co h 183 Hollinger ave
 " John J crude rubber 1213 Akron S & L Bldg r
 Y M C A
 " Joseph printer Times-Press h 340 E Tallmadge ave
 " Kathryn A bkpr Eastern C R S Co h 631 Lake-
 mont ave
 " Martin P engr Penna R R h 852 Yale
 " Nora M buser THE M O'NEIL CO h 852 Yale
 " Patsy [Elizabeth] h 340 E Tallmadge ave
 " Stanley h 1014 Bellows
 " Winifred C h 852 Yale
 Costen Clarence C [Ruth] wks Goodrich h 52 Rus-
 sell ave
 Costick Agnes student h 500 S Arlington
 " Andrew student h 500 S Arlington
 " Frank wks Goodyear h 456 Lucy
 " Joseph P [Mary] wks Goodyear h 500 S Arlington
 " Leona student h 500 S Arlington
 " Michael E [Loietta E] agt Prud I Co h 763
 Blaine ave
 " Thoresa student h 880 Peepless ave
 Costigan Anna A drsmkr h 509 Glendora ave
COSTIGAN CHARLES J pres and gen mgr Costigan-
 Shroyer Construction Co h 47 Conger ave Phone
 HE-1241
 " James V [Gertrude J] contr bldr 36 Edgerton rd
 h same
 " Jane F student h 36 Conger ave
COSTIGAN JOHN sec and treas National Blank Book
 & Supply Co h 47 Conger ave Phone HE-1241
 " Julia V bkpr Ak Pump & S Co h 509 Glendora ave
 " Mary E h 47 Conger ave
 " Mary E h 509 Glendora ave
 " Paul truck dr h 294 Madison ave
 " Ruth h 294 Madison ave
COSTIGAN-SHROYER CONSTRUCTION CO The, C J
 Costigan pres and gen mgr J C Grimm vice
 pres J W Shroyer sec and treas general con-
 tractors 106 N Main Phone BL-6913
 " Thos M [Loretta M] probation officer Juvenile
 Court h 1654 11th (C F)
 " Warren E [Merle H] wks Sumner Co h 712 Garry
 rd
 " Wm J [Ruth L] with National B B & S Co h 1102
 Bloomfield ave
 Costill Ammon W h 208 Munroe Falls ave (C F)
 " Bruce C [Helen] mach h 208 Munroe Falls ave
 (C F)
 " Geo H [Mary M] h 208 Munroe Falls ave (C F)
 " James L student h 208 Munroe Falls ave (C F)
 " Jessie V h 643 Sherman
 " John W h 2726 3d (C F)
 " Merle R in U S Service h 208 Munroe Falls ave
 (C F)
 " Norman W [Catherine] wks City Ice & C Co h
 643 Sherman
 " Robt J [Thelma E] wks Goodyear h 1281 Brandon
 ave

COSTILLOW

Costilow Ansel H [Theresa] (Clemm & Costilow) h
 924 Storer ave
 " Everett E h 332 Arch
 " Francis C h 332 Arch
 " Joseph h 332 Arch
 " Richard C [Darlie C] truck dr h 332 Arch
 Costlow Harrison K [Beatrice A] meter rdr Ohio
 Edison Co h 481 Bell
 " John h 260 W Center
 " Leola G student h 260 W Center
 " Nannie J wks Goodrich h 260 W Center
 Coston Handy H [Mary B] wks Goodyear h 841
 Rhodes ave
 Cote Marcellin [Alice] engr 1st-Central T Bldg h
 149 Portage dr
 " Verna E stenog Fnt Mfg Co h 149 Portage dr
 Cothery Wm h 332 Beaver
 Cotillo Joseph [Antoinette] h 872 St Clair
 Cotler Harry E [Ruth] slsmn E H Wiener Co h 441
 Hillwood dr
 Cotner John H [Emma M] wks Goodyear h 4083
 Malacca
 Cotrufo Dolores h 1905 Ford ave
 " Dominic [Carmel] mgr City Shoe Rebuilding
 System h 298 Fountain
 Cotruvo Nick [Carmel] fruit dlr h 519 S Arlington
COTT CHARLES M [Bertha L] vice pres Car-
 michael Construction Co h 182 Westwood ave
 " Lawrence K student h 182 Westwood ave
 " Wm B h 182 Westwood ave
 Cottage Lunch [W Bruce Johnson] 1408 E Market
 Cotten Wm, A [Virgie O] wks Firestone h 1205
 Tampa ave
 Cotter Elizabeth H h 720 Palisades dr
 " Mrs Elsie H sec Cotter Warehouses Inc h 720
 Palisades dr
 " John [Lillie] mach h 411 Bishop
COTTER W-LEE [Dessie H] pres and treas Cotter
 Warehouses Inc h 720 Palisades dr Phone FR-
 2637
COTTER WAREHOUSES Inc, W Lee Cotter pres
 and treas H E Fox vice pres and mgr E H
 Cotter sec W R Garrison vice pres and asst
 mgr moving and motor trucking storage ware-
 house etc 215 E Mill Phones FR-3131 and 1031
 Sweitzer ave Phone FR 3137 (See pages 111 and
 131)
 Cotterill John A [Nellie E] wks Goodyear h rear 464
 Canton rd
 " Wm A [Jessie L] wks Goodyear h 359 Mornink
 View ave
 Cotterman Chas E [Oella W] slsmn h 1827 2d (C F)
 " Clyde D [Florence M] city fireman h 695 Rose-
 lawn ave
 " Dorothy K student StThos Hosp h 153 Dodge ave
 " James R student h 153 Dodge ave
 " Wm F [Emma H] wks Goodrich h 153 Dodge ave
 Cottle Chas D [Marie P] wks Goodyear h 1464
 League
 " Elmer S [Catherine] wks Seiberling R Co h 577
 Oregon ave
 " Homer H [May] clk h 2182 16th S W
 " Ralph H [Helen] wks Goodrich h 1339 Moore
 " Wilbur R [Pearl] h 134 W Bartses
 " Wm A [Delphie K] wks Goodyear h 208 Denver
 " Wm H student h 208 Denver
 Cotlier John F h 523 Watson
 " Roseline E opr McMickle P W System h 523
 Watson
 Cottman Virgil E waiter Portage C Club h 801 W
 Bowery
 Cotton Mary A student h 340 Cleveland
 " Wm J [Irene G] (Johnston St Car Exchange) h
 340 Cleveland
 Cotton Beryl M h 1927 Englewood ave
 " Chas [Winifred] wks Goodrich Co h 1149 Herman
 ave
 " E Maud bkpr r 62 N Adolph ave
COTTON JOHN V [Bernice I] (McCuskey & Cotton)
 h 2033 6th (C F) Phone WA-3432
 " Joseph P [Katheline] wks Goodyear h 32 N
 Martha ave
 " Mrs Lulu h 121 Chestnut al
 " Maude clk Ohio Edison Co
 " Robt D [Jennie M] wks Ak Trans Co h 1927
 Englewood ave
 Cottonmill John [Carrie] lrb h 818 S High
 Cottrell Darl L student h 1154 McKinley ave
 " Earless J [Ruth M] wks Firestone h 717 Hudson
 ave
 " Enid E clk h 1154 McKinley ave
 " John S wks Firestone h 983 Eva ave
 " Onie M h 1286 Kellogg ave

THE HENRY COAL & ICE CO.
 53 WOOSTER ROAD NORTH (BARBERTON)

For Hot Coal or Cold
 Ice, Phone SH-1127

Delivered to your
Home Daily
Except Sunday

Akron Beacon Journal

Jefferson
6161

AKRON 1933 CITY DIRECTORY

679

OTTRELL

" Oral A [Margie W] wks Goodrich h 724 Hudson av
" Ray H [Mabel M] wks Goodrich h 1203 Lake
" Robt L [Ollie M] bkpr Portage Lbr & B Co h 1154
McKinley ave
" Wm H [Mettie P] clk Postoffice h 678 Hudson ave
Cottrill Alva B clk Std Oil Co h 848 Chester ave
" Arden B [Anna M] h 992 Wylev ave
" Art C [Mabel O] wks Firestone h 2471 Pelton ave
" Arthur V [Lillian E] brklyr h 1105 Linden ave
" B Frank [Vanna] wks Goodcar h 2333 10th (C F)
" Carl student h 429 Douglas
" Mrs Christine h 429 Douglas
" Doris M student h 1105 Linden ave
" Earl W r 267 E Buchtel ave
" Francis M [Alma E] wks Goodyear h 518 Hummel
" Leslie A [Sallie] painter r 57 N Adolph ave
" Margaret wks 704 Palisades dr
" Otis L R h 204 E Buchtel ave
" Thurman F [Theresa] wks U S Stoneware Co h
848 Chester ave
" Mrs Lima L h 204 E Buchtel ave
Cotturo Anna student h 650 Bell
" Joseph [Mary] wks Goodrich h 650 Bell
" Mary h 291 W Chestnut
" Philip tailor Magliones Inc h 291 W Chestnut
" Tony [Celesta] wks Goodrich h 291 W Chestnut
Couch Chas H [Mildred E] barber 1269 W Waterloo
rd h same
" E Theodore [Lunilda L] with Fhst Central T Co
r 211 W Long
" Edward [Mary W] carp h 3395 Charles (C F)
" Homer wks Goodrich r 136 Iowa ave
" James [Helen] r 189 Lods
" John U painter Firestone h 838 Dover ave
" John U jr painter h 838 Dover ave
" Joseph B h 740 Yale
" Paul R [Emily] wks Goodrich h 740 Yale
Coudriet Bernard L city fireman h 553 Crosby
" Clement A [Anna C] janitor h 553 Crosby
" Earl J cir dept Beacon Journal h 374 S Arlington
" Frances A h 553 Crosby
" Joseph L bkpr h 553 Crosby
" L Maurice [Julia M] wks Goodyear h 374 S
Arlington
" Leona M clk THE M O'NEIL CO, h 374 S
Arlington
" Monica E stenog Seiberling Co h 553 Crosby
" Paul B [Edith C] cir dept Beacon Journal h 373
Birch
" Regis M h 553 Crosby
" Roy F student h 374 S Arlington
Coughlan James r 237 W Chestnut
Coughenour Alverda waitress L & S Restaurant 1 51
E Archwood ave
" Carl G wks Goodrich h 380 Talbot ave
" Clarabelle-M-stenog h 380 Talbot ave
" Elmer W [Ethel J] h 282 Carroll
" Eugene W clk Seiberling R Co h 810 Dover ave
" Glen O [Bessie U] bus opr r 2282 11th S W
" Harvey W [Mary F] wks Goodrich h rear 730
Gardendale ave
" Helen L student h 380 Talbot ave
" James W [Amanda] carp h 380 Talbot ave
" Mrs Mary G [wid Adie] h 282 Carroll
" Robt V barber F E Dextley h 380 Talbot ave
" Thelma waitress r 51 E Archwood ave
" Wm C [Lucile A] wks Mohawk R Co h 366
Talbot ave
Coughlan Clement C [Ivora] pres Crescent Ins Acoy
& Bldg Co h 165 Oakwood Harborton O
" Mrs Ethel M nurse h 549 Talbot ave
" Thos C [Blanche F] wks Ecant R Co h 642 Notre
Dame ave (C F)
Coughlin Agnes I wks THE M O'NEIL CO h 511
Sumner
" Bernard J [Ivah M] slsmn Hower Co h 659 N
Main
" Catherine M student h 296 N Firestone blvd
" James D [Mary G] contr brick 296 N Firestone
blvd h same
" John golf instr S I Country Club (S L V) h same
" Mrs Mary h 655 Glendora ave
" Mrs Theresa h 811 Sumner
Coughtry David [Francis] slsmn 1406 Hite
Coulehan James wks L O Yockey h 237 W Chestnut
Culp John [Grant St Auto Service] h 434 Pearl
Coulson Geo-F [Laura H] clk Postoffice h 630
Pleasant pl
Couter Blanche S h 1376 Ottawa ave
" Clarence H [Palma M] h 1376 Ottawa ave
" Clarence R h 916 Bye
" Mrs Cora E [wid Jerome S] h 25 N Union
" Donald student h 1255 Pitkin ave

COULTER

" Grover H [Clara I] wks Goodyear h 957 Clement
" Grover H jr student h 957 Clement
" Harold L [Volunta A] clk h 795 W Market
" James F clk h 96 Beck ave
" John S mfr Ice Refrigeration Service h 25 N
Union
" Mrs Lura h 1166 Fastland ave
" Mrs Lura [wid Judson D] h 939 May ct
COULTER MARTIN H [Seraph A] branch mgr Ohio
State Life Insurance Co 607 2d National Bldg
Phone JE-2416 h 119 Merriman rd Phone FR-
0926
" Mrs Mary h 31 McNaughton
" Pnola librarian h 119 Merriman rd
" Robt W h 31 McNaughton
" Mrs Ruth I wks Goodrich h 1255 Pitkin ave
" Mrs Theresa [wid John] h 96 Beck ave
" Twila F student h 1555 Glenmount ave
Coultrap Joan C student h 2130 E Market N
" John H jr [Adeline O] wks Goodyear h 2130 E
Market N
Counselman Ruth wks Firestone r 573 W South
Courtice Mrs Luella h 58 W Laimbridge ave
Country Club Poultry Farm (E T Field E D Aubell)
1257 Grant
Counts Arthur F drftsman h 2204 20th S W
" Chas A [Judith A] contr bldr 2204 20th S W h
same
COUNTY COMMISSIONERS See Board of County
Commissioners
Coup Archibald B [Louisa E] custodian h 723 Ken-
more blvd
" Chas F clk h 1128 Jefferson ave
" Earl H slsmn h 453 Allyn
" Forrest B [Mildred P] dist mgr Limes Press h
2524 Elmwood (C F)
" Nancy A student h 1128 Jefferson ave
" Paul W [Rhea] dr Ak P Milk Co h 627 E Arch-
wood ave
" Mrs Sadie H [wid Frederick A] h 453 Allyn
" Saml R jeweler 1004 1st Central T Bldg h 1128
Jefferson ave
Coupe Mrs Hannah M [wid Wm A] h 569 Carroll
Couris Christ [Mary] h 180 State ct
Course David wks Limes Press r 62 S Broadway
Coursey DeWitt W [Audie] h 224 Luclid ave
" John V [Margaret C] cir dept Beacon Journal h
467 Beechwood dr
Courson Geo clk r 1004 Moeller ave
" Geo F [Helen B] h 114 W Mildred ave
" Howard L clk E R Bloom h 567 Beacon
" Mrs Viola J h 2118 11th S W
Court House 209 S High
" James [Matilda] wks Goodyear h 609 Victoria ave
Courtadon Anton E [Eugenia] h 385 Silver
Courtier Jac C student-h-80 Rhodes ave
" N Jean student h 80 Rhodes ave
" Wm H [Verna M] asst buyer THE M O'NEIL CO
h 80 Rhodes ave
Courtice Norman [Rhoda M] mgr Acme No 45 h 904
Bughman
Courtland Properties Co (J D Dye) real estate holding
603 E Market
" The apartment 21 N Adams
Courtney Mrs Agnes B wks Goodrich h 721 Hudson av
" Alvin J [Frances J] slsmn h 735 Kling
" Chas h 497 S Main
" Mrs Della J [wid Elmer E] h 1181 7th ave
" Donald J student h 801 Clay dr
" Dorothy D student h 1172 Edison ave
" Mrs Ella J [wid Elmer] h 1721 S Arlington
" Mrs Emily M h 365 Rankin
" Ernest carp h 1010 Bellows
" Rev Eugene C pastor First Evangelical Congre-
gational Church h 801 Clay dr
" F D [Emma F] slsmn h 753 Laollette
" Grace G student h w s Merriman rd
" Granville rubwkr h rear 1226 7th ave
" Harry U [Iverson M] (Gorge Motor Sales) h 167
H3de ave
" James A h w s Merriman rd
" John [Lanette] wks Penna R R h 360 Iroquois ave
" John B barber 751 S Arlington h same
" Joseph [Maud] farmer h w s Merriman rd
" Joseph F [Laura] milk and cream 108 Hall h
same
" Julia P h w s Merriman rd
" Mary E (Sand Run Inn) h w s Merriman rd
" Maud (Sand Run Inn) h w s Merriman rd
" Mrs Pearl [wid J. C. W.] h 1172 Edison ave
" Stephen R tinner h rear 1226 7th ave
" Thos B student h w s Merriman rd
" Wm farmer h w s Merriman rd

CITY BAKING CO.
PHONE HE-3126

**SPECIAL BAKERS OF WEDDING CAKES
AND FANCY BAKED GOODS, 5 STORES**

DESKS and CHAIRS

THE NATIONAL BLANK BOOK & SUPPLY CO.

**Two Stores.
36 N. MAIN ST.
12 E. MILL ST.**

680

BURCH DIRECTORY CO'S

COURTNEY

" Wm J wks Goodrich h 466 Courtney pl
 Courtright Wm H wks Goodrich i 2314 11th S W
 Couser James [Helen] h 229 James
 Cousert Aaron fireman h 20 E Brookside ave
 " W LeRoy [Verba L] wks Firestone h 20 E Brookside ave
 Cousino C A formn Ohio Edison Co h Ravenna O
 Coutts Mrs Bertha A (wid Wm) h 457 Crestwood ave
 " Fred auto mech h 457 Crestwood ave
 " Harwood [Marie] wks Goodrich r 306 Sumner
 " Marguerite P stenog h 28 N Union
 " Mrs Pearl B h 28 N Union
 " Robt J student h 28 N Union
 Couvdos Nick [Leonora] h 1110 1st ave
 Cowan Mrs Bessie C wks Firestone h 1059 Yale
 " Burl W [Pauline] rubwkr h near 574 Wooster ave
 " Dora h 26 Fulton
 " Dora M h 521 Elbon ave
 " Fred [Lillian E] wks Goodyear h 521 Elbon ave
 " Ruth E student h 521 Elbon ave
 Covella Felix h 2511 4th (C F)
 " Peter [Nellie] h 2511 4th (C I)
 Coveney Edward W [Mabel] h 40 S Balch
 Coventry Clarence [Eva] driver r 320 Wildwood ave
 " Ellen E student h 612 Grant ave (C F)
 " Hazel M student h 612 Grant ave (C F)
 " Herbert J [Wanda A] wks Goodyear h 612 Grant ave (C F)
 " Pauline E student h 612 Grant ave (C F)
 Cover Berwyn W wks W C A h White Pond dr
 " Clarence F [Eula R] wks County h 697 1/2 Sherman
 " Cleber W [L Blanchel] h White Pond dr
 " Harley chair caner r 14 Green
 " Harry [Clara] r 201 Ira ave
 " John F jr dist mgr C I F Corp h Cleveland O
 " Oscar E [Verda M] real est 449 Vine h same
 " Roy W [Hazel M] formn h 419 Edgewood ave
 Covert Carl D [Grace] slsmn Willis Co h 314 Newell, Barberton O
 " Chas R [Betty M] with Goodyear h 454 Crestwood ave
 " Newton J [Catherine] gro 861 Jason ave h same
 Covetsky Frank J [Mary] city fireman h 1362 Coventry
 Cover Betty wks 141 Conger ave
 " Cora L prin Margaret Park School r 110 Arch
 " Hercules C [Dessie J] wks Goodyear h 2575 Albrecht ave
 " Ira D [Georgia A] wks Goodyear h 255 Dayton pl
 " Roba J h 2575 Albrecht ave
 Covington Anna M r 106 Lake
 " Luegenia h rear 134 E Crosier
 " Roy F [Erdine A] wks Firestone h 120 E Thornton
 Cowan Arnold wks O Nell Co r 505 E South
 " Arthur [Emma] lunch 195 Hill h 54 E Exchange
 " Creed B [Margaret L] mtrmn h 33 Bachtel ave
 " David [Reda] clothier h 17 West
 " David V [Ruth B] production supvr Am H R Co h Copley O
 " Donald O student h 33 Bachtel ave
 " Mrs Edith h 440 Locust
 " Evelyn L student h 33 Bachtel ave
 " Frank clk Std Oil Co r 505 E South
 " Geo chef Walsh Bros h Springfield Lake
 " Geo A wks Goodyear r 1229 1/2 S Main
 " Harry with Babcock & W Co h 876 Copley rd
 " John H [Grace A] wks Goodyear h 305 Dennison ave
 " Julia A bkpr M F Paper Co h e s Munroe Falls rd (M F)
 " Leslie L h 247 W Center
 " Mrs Martha (wid John) h 2304 2d (C F)
 " N Arsa [Pearl D] wks Firestone h 1341 Brown
 " Ralph E student r 188 W Miller ave
 " Saml E [Ollie] h 719 W Bowers
 " Mrs Susan E (wid Andrew) h 21 Munroe Falls ave (C F)
 " Mrs Winnie E (wid Homer) i 188 W Miller ave
 Cowans Eugene lab r 18 Gregory ave
 " John T [Clara J] mach h 448 Patterson ave
 " Mack [Ollie B.] lab h 1902 1st S W
 " Thos L [Lillian L] h 263 Barder ave
 Coward Mamie r 83 N Valley
 Cowart Carl [Wayne] wks Goodrich h 88 Oviatt pl
 " Oliver C h 696 Garry rd
 Cowden H Joy student h 433 Hudson rd (Stow)
 " Mrs Helen E (Motor Inn) h 433 Hudson rd (Stow)
 " Patrick H wks Goodyear h 608 S Arlington
 " Robt R student h 433 Hudson rd (Stow)
 " Wm C h 608 S Arlington
 Cowder Geo W h 1659 High (C F)

COWDERY

Cowdery Lawrence H [Nina G] clk Goodrich h 2348 18th S W
 Cowdrey Arthur H [Agnes M] slsmn h 722 Thayer
 " Jean L wks THE M O'NEIL CO h 722 Thayer
 " Ruth M clk Natl Ref Co h 722 Thayer
 Cowell Mrs Elizabeth (wid John E) h 975 Penn ave
 " John E [Grace E] h-975 Penn ave
 " Mrs Maybelle I h 277 Ritchie rd (Stow)
 Cowen Elsie A h 74 Borton ave
 " Wm H h 74 Borton ave
 Cowgar Robt L [Madeline A] wks Goodyear h 839 Kelly ave
 Cowger E Roy merch policeman r 388 1/2 Brown
 " Mrs Grta G h 74 Straw
 Cowgill Ruth tchr r 1349 S Main
 Cowherd Benj F [Neva J] wks Goodrich h 53 Mull ave
 Cowie Elva M wks Goodyear h 1401 1/2 E Market
 " Geo W [Ruth V] wks Goodyear h 567 Inman
 " Wade E [Maude M] wks Goodrich h 1129 Santee ave
 Cowlam Isabel h 720 Palisades dr
 Cowles A Carroll [Edith I] with India F & R Co h 91 MtVevy h
 " A Howard [Ruby H] patternmkr Goodrich h 141 Williamson rd (Stow)
 " Austin H student h 141 Williamson rd (Stow)
 " Lyman L [Alice V] patternmkr Goodrich h 2115 Ohio ave (C F)
 " Raymond L [Irma S] with Goodrich h 751 Hillsdale ave
 Cowley Bert W [Minnie H] wks Goodyear h 406 Wabash ave
 " Clifford [Marv] truck dr h 406 Wabash ave
 " Elsie G student h 675 Cuyahoga
 " Mrs Emma (wid John D) h 216 W Croster
 " Fred C wks Goodyear h 941 Nevin
 " John H [Beatrice A] wks Goodrich h 675 Cuyahoga
 " Mrs Mary A (wid Wm) h 941 Nevin
 " Rose M student h 675 Cuyahoga
 Cowling Melvin D acc. Bridgewater M Co h Barberton O R D I
 " Wm J [Bessie] bkpr h 519 Nash
 Cowman Kenneth [Rena] h rear 1649 Woods rd
 Cowperthwaite Anthony [Jean E] wks Goodrich h 925 Cole ave
 " John [Elizabeth] wks Gen T & R Co h 1583 Woods rd
 " Wm S h 1583 Woods rd
 Cowsett Green O [Jostel] millwright Firestone h 97 Schafel
 Cox Abijah F [Mav G] h Lodge dr (S L V)
 " Albert W student h 44 Lake
 " Aldeen W student h 338 Portage trail E (C F)
 " Alpheus E [Frances A] wks Goodyear h 683 Elma
 " Alvon R student h 338 Portage trail E (C F)
 " Mrs Amelia S (wid James) h 230 Wadsworth ave (C F)
 " Beryl G pharm Lamphier & Watson h 1152 Herman ave
 " Bessie h 1906 1st S W
 " Mrs Bessie wks Goodyear r 59 S College
 " Betty M student h 1795 S Main
 " Booker T [Bessie] wks Goodyear h 73 N Howard
 " Bruce r 59 S College
 " Buri F [Sylvia T] wks Goodyear h 1844 Java ave
 " C Joseph h 1335 S High
 " Carl h 571 Elko
 " Carroll D [Nellie E] with Goodrich h 2110 10th (C F)
 " Chas A [Dora I] wks Firestone h 1335 S High
 " Chas C [Ruby P] slsmn h 364 Fernwood dr
 " Chas O [Artha E] wks Goodrich h 189 E Brookside ave
 " Chas T [Bessie E] wks Goodyear h 1093 Laird
 " Chas W [Lona] h 571 Elko
 " Chester F [Lalla R] city fireman h 338 Portage trail E (C F)
 " Christian H [Ida E] gro etc 2771 Albrecht ave h same
 " Mrs Clara C (wid Chas A) h 44 Lake
 " Clarence h W B Haynes Hackberry
 " Clarence J [Margaret A] wks Firestone Co h 605 Edgewood ave
 " Claude D (Supreme Provision) r 110 Munroe Falls ave (C F)
 " Clyde V wks General T & R Co r 1937 Broad blvd (C F)
 " Mrs Dorothy D h 1415 Sarah ave
 " Earl D [Flossie E] wks Firestone h 130 E Brookside ave

FIRST INDUSTRIAL BANK of AKRON

WILL HELP LIGHTEN YOUR BURDENS FINANCIALLY

AKRON 1933 CITY DIRECTORY

681

COX

" Eber L electn Hopkins & Kipp A E Inc h East Akron R D 2
 " Edith r 59 S College
 " Mrs Edna J (wid John C) h 2322 17th S W
 " Edward A [Edna A] wks Goodyear h 420 Tyner
 " Elizabeth F h 1462 Oakwood ave
 " Elizabeth L h 623 School ave (C F)
 " Elmer G [Lillie] h o s Merriman rd
 " Frank H wks Goodyear r 504 Elbon ave
 " F Ernest [Hazel B] clk Erie R R h 41 Belvidere way
 " Floyd C [Wanda L] gasdr h 246 Dennison ave
 " Frances J h 1335 Louisiana ave
 " Francis H [Gladys] printer h 725 Hudson rd (Stow)
 " Frank H chief clk Sun Oil Co h State rd Cuyah Falls O R D 3
 " Frank M [Pearl E] slsmn h 253 Gordon dr
 " Fred L [Helen M] wks Purity Bakeries Corp h 490 E Archwood ave
 " Geo [Nora] wks E H Wiener Co h 160 Ira ave
 " Geo W [Anna C] wks Beacon Journal h 417 Nash
 " Georgia R h 1462 Oakwood ave
 " Glenn [Belle] h 247 Roosevelt ave (C F)
 " Hal [Louise] washer Packard Ak M Co h 60 Rosalind ct
 " Hallie clk Goodrich h 2320 25th S W
 " Harley E [Zula F] wks Firestone h 140 Brighton drive
 " Harold G student h 364 Fernwood dr
 " Harold R slsmn W & S L Ins Co h 1643 11th (C F)
 " Haskell E [Evelyn] with Akron M P Bank h 3 Landon dr (S L V)
 " Heath J [Margaret B] wks Firestone h 85 E Archwood ave
 " Homer T h 1795 S Main
 " Howard B [Mattie M] embalmer Bitlow Co h 860 Packard dr
 " Howard D wks Firestone h 1462 Oakwood ave
 " Mrs Ina h 46 W Bartses
 " Inez A student h 1359 Girard

COX J EARL [Irene M] attorney at law 807 Akron Sav & L Bldg Phone BL-7913 h 45 Iuka ave Phone WA-6535 (See page 41)

" J Harrison [Jeannette L] wks Goodyear h 979 Mercer ave
 " Jackson C [Dora] wks Zummerly Bros Co h 1006 1st S W
 " James F h 2348 10th (C F)
 " James J [Edna M] with A & P Tea Co h 837 N Howard
 " James W lab h 160 Ira ave
 " Jeannette M r 1082 Lane
 " John molder r 1079 Lane
 " John [Edith B] with O B Tel Co h 2611 7th (C F)
 " John J [Blanche N] h 370 E South
 " John T h 1884 1st S W
 " Joseph E [Beatrice] wks-Goodyear h 1854 Good-year bldv
 " Joseph L [Margaret E] prsmn Times-Press h 620 Madison ave
 " Joshua U [Corra T] formn Ak P Milk Co h 859 Fess ave
 " Judson W [Pearl B] h 197 Iods
 " Kenneth E wks Firestone h 1462 Oakwood ave
 " Kenneth J h 370 E South
 " Kenneth L [Doris H] (Reliable Press) h 920 Lakewood bldv
 " Leta L student h 117 W Miller ave
 " Leland S [Helen L] city fireman h 230 Wadsworth ave (C F)
 " Leo R [Carrie A] clk H Elsinger h 533 Cole ave
 " Leonard F [Helen N] wks Ohio Edison Co h 2828 6th (C F)
 " Lloyd B [Ruth A] wks-Seiberling L P Co h 2132 9th S W
 " Mrs Loressa h 426 Eastland ave
 " Louis D wks Firestone h 245 E York
 " Lucian L [Hazel G] mgr K L Curry h 1511 E Market
 " Lurie M clk Goodrich h 431 Thomas ct (C F)
 " M Betty student h 1335 S High
 " M Lee [Helen] r 400 Sumner
 " Mabel h 571 Elko
 " Mabel R student h 370 E South
 " Mae K clk O B Tel Co h 1335 Louisiana ave
 " Margaret E clk h 1335 Louisiana ave
 " Margaret L student h 1304 Childs ave
 " Marvin E [Betty] wks Goodyear h 434 Windsor
 " Mary student h 605 Edgewood ave
 " Mrs Mary E h 1864 2d S W
 " Mrs Mattie E (wid Wm L) h 177 Westwood ave
 " Mrs Maud (wid Russell) h 365 Palm ave

COX

" N Wayne [Hazel E] trav slsmn h 2351 Wjandotte ave (C F)
 " Nellie J student h 654 Postage tr (C F)
 " Nelson E [Ola M] wchmn Star D M Co h 915 Beardsley
 " Nelson V student h 246 Dennison ave
 " Mrs Ola r 400 Sumner
 " Orin D [Clara H] wks Firestone h 151 Cole ave
 " Othel M [Leila M] wks Firestone h 1262 Kohler ave
 " Otis h 1884 1st S W
 " Otis h S P Bauder Kent rd (S L V)
 " Otis A [Adelaide A] auto dlr (used cars) 937 S Main h 381 Beechwood dr
 " Paul [Amelia] r 371 I Illian
 " Paul F student h 1335 S High
 " Paul K student h 364 Fernwood dr
 " Phillip E [Eva L] chauff Firestone h 117 W Miller ave
 " Raymond G [Glenna C] wks Goodyear h 72 N Arlington
 " Richard G [Esther W] slsmn h 557 Glendora ave
 " Richard J h 370 E South
 " Robt student h 41 Belvidere way
 " Rondel L student h 338 Portage trail E (C F)
 " Mrs Rosalia h 892 Cross
 " Rosemary M student h 370 E South
 " Roy [Lydia A] wks Firestone h 1335 Louisiana ave
 " Roy A [E Claire] teller First-Central T Co h 443 Aqueduct
 " Ruby P clk W U Tel Co h 286 Talbot ave
 " Rufus C [Kathleen F] wks Firestone h 176 Harold
 " S Thistle [Inez F] h 735 Chestnut bldv (C F)
 " Sidney [Catherine] wks Firestone h 518 Bina ave
 " Thelma E wks Ak Candy Co h 918 Beardsley
 " Theodore reporter Times-Press h Y M C A
 " Theodore A [Priscilla R] wks Sun Oil Co h 846 Carroll
 " Thos J h 310 Broad bldv (C F)
 " Thos W [Minnie] (Acme Sign Co) h 672 Patterson ave
 " Virdella J h 160 Ira ave
 " W Herschel wks Akron Auto Club h 1295 Dayton
 " W Lee [Helen C] rubwkr h 1129 1/2 2d ave
 " Walter E [Mabel I] h 78 Grand ave
 " Mrs Wanda h 95 Annadale ave
 " Warren C [Maud D] engr h 1304 Childs ave
 " Wayne [Gladys E] lettercarrier h 319 Noble ave
 " Wilbert E [Agnes] slsmn Herberich-H-H Co h 1643 11th (C F)
 " Wm C h 1304 Childs ave
 " Wm C [Alice V] wks Goodyear h 555 W Thornton
 " Wm E [Ethel H] sls mgr Akron Auto Club h 1295 Dayton
 " Wm E [Goldie M] wks Firestone h 1795 S Main
 " Wm F [Amy L] wks Firestone h 1462 Oakwood ave
 " Wm H [Lillie B] wks Ohio Edison Co h 2147 7th S W
 " Wm J [Fannie M] h 431 Thomas ct (C F)
 " Wm J [Tamson A] h 627 Summit ave
 " Wm L waiter h 284 Park
 " Wm R [Julia E] dentist 9 Merriman rd h same
 " Wm R [Ruth] wks Firestone h 1450 Redwood ave
 " Wilma student h 2828 6th (C F)

Coxson Roy A [Luna A] wks Firestone h s s Evans ave

Cox A Olin student h 1851 5th (C F)
 " C Allen [Lena S] asst engr Co Surveyor h 2736 3d (C F)
 " Catherine C clk Goodrich h 523 Morning View ave
 " Esther T h 523 Morning View ave
 " Homer C wks Goodyear h 523 Morning View ave
 " Homer L h 523 Morning View ave
 " Melville [Ethel A] slsmn Hdw & S Co h 1851 5th (C F)

Coyer Leon r 64 Dudley
 Coyle Alvin A [Ruth E] wks Goodyear h 349 Bishop
 " Mrs Amanda (wid Michael J) h 79 Eber ave
 " Frank X wks Goodyear h 290 Grace ave
 " Mabel wks Goodyear i 309 Vaniman
 " Walter J [Mary M] reporter Times-Press h 900 S Hawkins ave

Coyne Mildred M student h 780 Gray ave
 " Thos W h 780 Gray ave
 " Wm L [Bessie M] clk Firestone h 780 Gray ave

Coyner Stella clk O B Tel Co h 68 Belvidere way
 Cozad David S student h 2487 Northland (C F)
 " Forrest M h 643 E Exchange
 " Frank A [Jessie N] lettercarrier h 343 Madison av

COZAD DR H IRVING [Celia A] pres and physician in charge Cuyahoga Falls Sanatorium Co h 2487 Northland (C F)
 " James G [Eva N] truck dr h 78 Devonshire dr

DON'T BORROW Buy a City Directory AND CONSERVE TIME AND MONEY

682

BURCH DIRECTORY CO'S

COZAD

" Verna F [Mattie D] engr A C & Y Ry h 911 Baird
 " Walter M [Anna P] driver h 643 E Exchange
 Cozy Beauty Salon (Mrs F' Stachurski) 201 United Bldg
 " Confectionery (Nick Dosheff) 517 S Main
 Cozzoli Anthony student h 543 Spalding
 " Frank [Grace] h 543 Spalding
 " Josephine h 543 Spalding
 Crabb-Allan P student h 1917 Bloomfield ave
 " Chas P [Ethel M] sls mgr StGermain Realty Co h 1017 Bloomfield ave
 " Dorothy E student h 1017 Bloomfield ave
 " Hazel E student h 1017 Bloomfield ave
 Crabee Albert N h 79 Bittman
 " Lloyd G [Virginia B] carpet layer 130 Ash h 79 Bittman
 Crabb L L Ros [Idith] confr 726 W Waterloo id h same
 Crabtree Dewey G [Avanell] stlwr h 471 Stevenson ave
 " Helen N h 449 Howe
 " Hiram G [Clara G] lettercarrier h 1932 15th S W
 " John W [Zeitha W] baker h 42 Mull ave
 " Margaret R clk h 449 Howe
 " Mrs Mary (wid Geo) h 205 L Exchange
 " Mrs Nellie h 449 Howe
 " Otis J [Maie] baker h 499 Eckard ave
 Craddock Albert W [Wilma M] wks Goodyear h 542 Lindell
 " Mrs Arline M h 3407 1/2 Kimball ct
 " Mrs Isabelle (wid Dewey) h 443 Livingston
 " James M [Ella T] truck dr h 750 Ravenswood
 " Mary O wks Firestone h 2318 13th S W
 " Robt L wks Goodrich r 2318 13th S W
 Craft  See also Kraft
 " Gabriel A [Ophelia] wks Firestone h 1169 Weiser
 " Granville W [Justina B] h 1169 Weiser ave
 " Harley R [Ella M] wks Goodyear h 43 S Johns av
 " Harry E rubwrk h 1012 Neptune ave
 " James T [Sadie L] wks Firestone h 809 Kenmore Blvd
 " Robt G student h 83 Morningside dr
 " Robt G student h 1169 Weiser ave
 Crafts Arthur A student h 321 N Firestone Blvd

CRAFTS CLAYTON E [Ruth J] [Laybourne Johnson & Crafts] h 571 S Sunset View dr Phone BL-5573

CRAFTS MILTON B [Effie M] physician and surgeon 327 Ohio Bldg Phone BL-7812 hours 1:30 to 4 p m h 321 N Firestone Blvd Phone HE 0643

CRAFTSMAN PRINTING CO The C C Taylor pres E N Jones sec and treas printers rulers and book binders 161-165 W Exchange Phone HE-4141

Cragin Saml N [Mary E] mop mfr h 557 Cole ave
 Crago Danl E [Gladys P] wks Sup P & L Co h 755 Magnolia ave (C F)
 " Francis M [Emma M] h 456 Loomis ave (C F)
 " Lester M [Rowena] wks Firestone h 833 Diagonal rd (Stow)

Crahan Earl [Roberta] wks Firestone h 421 Reed av
 Craig A Raymond [Frances T] mach Goodrich h 634 Sumner

" Arthur A [Clara] h 84 Castle Blvd
 " Mrs Bertha wks 225 Rose Blvd
 " C R wks Firestone r 745 Hackett
 " Cephas D [Nellie M] wks Firestone h 751 Miami
 " Chas E [Blanche] ins h 1084 6th ave
 " Chas I [Annie R] cementwrk h 349 Chittenden
 " Chas W [Annis M] h 1039 Sawyer ave
 " David chemist Goodrich r 107 Corson ave
 " Delbert B [Marjorie M] wks Goodyear h 442 Alexander
 " Elsie h 463 Gridley ave
 " Mrs Emma B wks Under Bros h 192 Willard
 " Ethel B h 349 Chittenden
 " Ethel B stenog h 463 Gridley ave
 " Eula D clk Goodyear h 1054 Coventry
 " Eva P supt of nurses Peoples Hosp h same
 " Frank S [Coru M] wks H W Rapp Tile Co h 2363 6th (C F)

CRAIG GEORGE (Sumner Rug Co) h 474 Inman
 " Harry h 192 Willard
 " Mrs Hattie L (wid Wm U) h 1369 Aster ave
 " J Louis [Mary V] slsmn h 66 Kuder ave
 " James A [Estella A] wks Goodyear h 367 Robert
 " James A jr student h 367 Robert
 " James C [Clara B] ins h 775 Sherman
 " James E [Florence C] wks Goodyear-Z Corp h 953 Harrison ave
 " Laura A h 474 Inman

CRAIG

" Laura H r 399 Perkins
 " Leighton J [Louise A] wks Goodyear h 2477 4th (C F)
 " Lewis E h 623 Camp
 " Lonnie A r 465 1/2 Talbot ave
 " Lucile Z h 369 Dayton
 " Mrs M Louisa (wid Martin C) h 840 Saxon ave
 " Mabel W student h 1054 Coventry
 " Mrs Mamie h 406 W Bowery
 " Margaret E corr Ak Lamp Co h 2250 14th S W
 " Mark truck dr r 1486 8th (C F)
 " Mary h 471 Butler ave
 " Mary h 85 Fulton
 " Mrs Mary E h 2125 18th S W
 " Mrs Mary M wks Goodyear h 646 Plum
 " Melvin L [Gertrude M] truck dr h 689 Virginia av
 " Miriam O student h 2055 18th S W
 " Oliver R [Maude E] motor trucking h 623 Camp
 " Peter G [Margaret B] wks Goodrich h 119 W South
 " Ralph E [Lota B] carp h 1285 Welton ave
 " Richard G [Dora A] wks City I & C Co h 1054 Coventry
 " Richard R student h 66 Kuder ave
 " Robt L student h 66 Kuder ave
 " Robt M [Amelia] mach h 2250 14th S W
 " Mrs Ruth M (wid Chas) h 672 Kipling
 " Mrs Stella h 322 Trigonia dr
 " Stephen A wks Quaker O Co h 426 Grant
 " Mrs Susie h 471 Butler ave
 " Velma N wks Kirk F Co h 367 Robert
 " Vera O student h 367 Robert
 " Wilbur M [Leota E] wks County h 2055 18th S W
 " Willard [Mary] h 89 W Crosier
 " Wm A [May] trav slsmn h 313 Bowmanville
 " Wm R [Gertrude H] wks Goodyear h 561 Eelden

Craiglow Alice M with Akron M P Bank h Uniontown O

Craigmiles Clinton J [Florence B] slsmn r 851 D Buchtel ave
 " Milford L r 851 E Buchtel ave
 Crain D-Henry student h 758 Aberdeen
 " E Louis [Eva M] janitor h 758 Aberdeen

CRAIN HOMER E [Irene S] mgr Ohio National Life Ins Co 912 Akron S & L Bldg Phone FR-4813 h 464 Moreley ave, Phone FR-0351

" James P [Vera M] wks Goodyear h 761 Hillbish av
 " McKinley [Catherine] h 761 Hillbish ave
 Craley Vernon E [Olive I] night clk Mayflower Hotel r 192 W Chestnut

Crall Howard C [Gertrude M] h 971 Douglas
 " Howard Wm student h 971 Douglas

Cram Alton B [LeVieve W] slsmn h 1639 14th (C F)
 " Robert clk Beacon Journal h 535 Eastland ave
 " Stator barber Wm Lane h 14 N Johns ave
 Cramblett Donald I student h 21 S Walnut
 " Ralph E [Dora C] with Goodrich Silvertown h 21 S Walnut

Cramer  See also Kramer

" Albert E [Gertrude] dr W E Wright Co r 908 5th ave
 " Mrs Alice C (wid Isaac J) h 462 Hillwood dr
 " Anna wks 938 Delia ave
 " Mrs Arlyn B sec L D Slusser h 77 Rhodes ave
 " Carl driver Zimmerman Bros Co h Manchester Clinton R D 36
 " Carl A [Mildred A] wks Firestone h 877 Bolle-ve ave
 " Chas O [Octave T] carp h 322 Grace ave
 " Chas W [May] h 853 May
 " Claudius H [Sylvia] wks Goodyear h 1942 Honodie
 " Dana C [Aurelia] slsmn Swift & Co h 417 Birchwood ave

" Doris L tchr h 227 Overwood rd
 " Mrs Edith h 1029 1/2 S Main
 " Fdna B tchr h 462 Hillwood dr
 " Ernest A [Florinel] h 38 Kirkwood ave
 " Eugene student h 1058 Sawyer ave
 " Fred R [S Allie] wks Goodyear h 595 Sumatra av
 " Georgia h 69 1/2 Dudley
 " Mrs Grace E clk h 233 W Market
 " Guy W dep Co Auditor h Barberton O
 " Henry A h 203 Russell ave
 " Herman J [Salome] h 379 Power
 " Howard I [Josephine] with Goodyear h 2105 15th (C F)
 " Howard J wks Ohio Edison Co h 1139 Victory
 " Howard L [Rhuie I] wks Goodrich h 561 Parkdale dr
 " John H [Nelle G] h 646 Brown
 " John J h 853 May

W. D. TURNER
WALL PAPER COMPANY



WALL PAPER, PAINT, LINO-LEUM, WINDOW SHADES
Akron and Barberton

"Hatchway" Buttonless Union Suits
The Height of Perfection and Comfort

KOCH'S 111 SOUTH MAIN ST.

AKRON 1933 CITY DIRECTORY

683

CRAMER

CRAMER JOSEPH A [Mabel H] pres Cramer Sales & Engineering Co h 117 Sacamose, dr (Stow) Phone WA-4694
 " **Loran L** [Mary F] dentist 9½ E Exchange h 227 Overwood rd
 " **Margaret B** h 877 Bellevue ave
 " **Mrs Margaret E** h 1058 Sawyer ave
 " **Mrs Ola C** (wid Lewis W) h 2525 Maplewood (C F)
 " **Olive F** h 1267 Dayton
 " **Pauline** h 69½ Dudley
 " **Pauline** wks Firestone h 696 Ranney
 " **Mrs Rose M** h 922 E Kent rd (Stow)
 " **Russell** [Grace W] formn Seiberling L P Co h 155 E Mapledale ave
CRAMER RUSSELL S sec M M Mell Co h 462 Hillwood dr Phone FR-6752

CRAMER SALES & ENGINEERING CO The J A Cramer pres F W Kimber vice pres Mrs J A Cramer sec and treas cylinders reground and pistons fitted brake lining and replacement parts 333 E Market Phone JE-8136 (See page 48)

" **Saml P** [Lucinda] mach h 853 May
 " **Sherman** truck dr r 293 Coddung
 " **Sherman I** coll E O Gas Co h 320 Power
 " **Sigmond** [Frances] wks Goodrich h 84 E Miller av
CRAMER STANLEY M [Grace V] asst adv mgr General Tire & Rubber Co h 63 Kenilworth dr Phone UN-3563

CRAMER STERLING B pres First-Central Trust Co cor Main and Mill

" **Walter S** [Minnie A] h 411 F Buchtel ave
 " **Willard F** [Winifred A] clk h 595 Sumatra ave
 " **Wm** h 595 Vinita ave
 " **Wm M** [Gertrude C] firemn Portage Hotel h 780 Princeton
 " **Wm P** [Marie K] with A & P Ice Co h 110 S Portage path
 Cramer Mearle [Evelyn] truck dr r 1002 Collinwood ave

Cranbran Edward wks Beanery
CRANDALL ADDISON B [Alice V] mgr Akron Savings & Loan Bldg h 534 Palisades dr Phone HE-0896

" **Geo W** [Frances] wks Goodyear h 549 Marguerite ave (C F)
 " **Norman H** [Lola F] wks Goodyear h 736 Eastland ave
 " **Saml** [Lottie] auto mech r 179 S Foige
CRANDALL C [David IR Amalia] wks Goodyear h 88 Alfaretta ave

Crandon Albert [Fsther T] wks Goodrich h 586 Spicer
Crane Bernard S [Minnie R] wks Firestone S P Co h 1458 Breiding rd
 " **Clayton B** [Gussye S] painter h 327 Portage trail E (C F)
 " **Dale M** h 327 Portage trail E (C F)
 " **Dwight M** h 1458 Breiding rd
 " **Edwin B** [Blanche O] engr Ohio Edison Co h 567 Orlando ave
 " **Eleanore K** stenog Graybar El Co Inc h 2467 3d (C F)
 " **Elizabeth I** stenog h 2467 3d (C F)
 " **Mrs Emily J** (wid Rev Psmond D) h 2092 17th S W
 " **Mrs Eva C** h 1112 Sackett ave (C F)

CRANE FRANK J [Louis E] 3d vice pres Colonial Salt Co h 1383 Della ave
 " **Guy** r 745 Hackett
 " **Lionel G** h 24 Fir Hill

" **Lionel H** [Grace W] custodian h 24 Fir Hill
 " **Lockwood L** [Jessie F] h 2467 3d (C F)
 " **Mrs Margaret L** (wid Clarence) h 1657 16th (C F)
 " **Novella M** student h 1458 Breiding rd
 " **Cranksaw** Clair clk Windsor Hotel h same
 " **Fred E** [Fva O] wks Goodrich h 394 Rhodes ave
 " **Wm M** [Florence] propr Windsor Hotel 101 E Mill h same
 Cramer Mrs Blanche C elev opr O B Tel Co h 57 Uhler ave
 " **Wm H** office clk **THE A POISKY CO** h 57 Uhler ave
Cranr Cecelia M clk Dept Public Safets h 582 Robinett ct
 " **Patrick J** [Margaret M] engr Cits h 582 Robinett court

Crano Anna B h 565 E Tallmadge ave
 " **Anthony** auto mech h 41 Lods
 " **Anthony F** with L Crano Inc h 206 Crosby
 " **Anthony G** h 392 Silver
 " **Beatrice M** h 156 Jesse ave
 " **Chas** [Jennie] h 392 Silver
 " **Chas F** h 41 Lods

CRANO

" **Cora I** h 565 E Tallmadge ave
 " **Edith** h 185 Charles
 " **Mrs Ethel** h 542 Lester ct
 " **Fred W** [Margaret G] truck dr h 277 Iods ct
 " **Harry A** [Mary E] bus opr Ak Trans Co h 1181 Kessel ave
 " **James V** sec and treas Louis Crano Inc h 206 Crosby
 " **James V** h 41 Iods
 " **John** h 185 Charles
 " **John A** student h 665 E Tallmadge ave
 " **Joseph** [Beatrice] clk h rear 148 E York
 " **Lawrence** [Josephine] h 443 E Cuya Falls ave
 " **Louis D** [Aldina M] pres Louis Crano Inc h 206 Crosby

" **Louis Inc L D Crano** pres J V Crano sec and treas contrs sewer bldg 206 Crosby
 " **Lucy P** nurse St Thomas Hosp h 685 E Tallmadge
 " **Margaret R** h 392 Silver
 " **Mrs Mary** (wid Anthony) h 156 Jesse ave
 " **Mrs Mary B** wks Goodyear h 579 Sanford ave
 " **Mary J** h 206 Crosby
 " **Mrs May** r 112 Ido ave
 " **Nicholas** student h 392 Silver
 " **Rose M** tchr h 565 E Tallmadge ave
 " **Saml** [Mary] wks Ak Trans Co h 565 E Tallmadge ave

" **Saml A** wks Ak Trans Co h 392 Silver
 " **Stephen** [Rachel] formn Ak Trans Co h 41 Lods
 " **Steve W** [Anna] agt New York L I Co h 2346 Northland (C F)
 " **Tony** [Minnie] lab h 1064 Collinwood ave
Cranston James M [Beulah V] wks Firestone h 951 Palmetto ave
Cranz Bruce E [Gertrude] wks O B Tel Co h 46 N Balch

" **Carl F** [Caroline A] h 700 Noah ave
 " **Cella** directress of nurses City Hosp h 39 Arch
 " **Clarence H** [Margaret T] pres Bruner-Goodhue-Cooke-Cranz Inc h 873 Hereford dr
 " **Damon D** [Marie B] engr Ohio Edison Co h 2103 Grant ave (C F)
 " **Mrs Inez M** clk **THE M O'NEIL CO** h 46 N Balch
Craspo Arden B student h 1473 Malasia rd
 " **J Glen** [Marie A] wks Goodyear h 1473 Malasia rd
Crapper Mrs Edna (wid Ebenezzer) h 339 Perkins
Cratt Alex P [Jennie M] sheet metal work 74 W Exchange h 116 Noble ave

Cratty Stella tchr h 662 Dayton
Craven Christopher S [Theresa M] h 884 Huron
 " **Corinne A** h 884 Huron
 " **Damion E** wks Goodrich h 884 Huron
 " **Dani C** [Florence] farmer h 254 Cross
 " **E S** printer h 240 W Market
 " **Edward** h 1497 Breiding rd
 " **F Ruth** clk Firestone h 254 Cross
 " **Harry** wks Erie R R r 543 Sherman
 " **John A** [Grace] h 1497 Breiding rd
 " **Josephine** student h 884 Huron
 " **Louis G** h 810 Wooster ave
 " **Otis A** [Frances M] wks Goodrich h 174 N South
 " **Roy A** [Mattie] clk h 810 Wooster ave
 " **Thos** [Mary C] clk Am H R Co h 419 Bruner
 " **Wm O** h 884 Huron

Craver Clarence E [Jemima] wks Goodrich h 859 Lovers lane
 " **Margaret B** student h 859 Lovers lane
 " **Robt H** [Edith] barber C E Foutts h 1184 Beardsley
Craw Walter D [Gertrude] clk Mitchell-H Co h 625 Portage trail E (C F)

CRAWFIS J DALBEY [Ethel A] vice pres Herberich-Hall-Harter Co h 1122 W Market Phone UN-1349
 " **J Dalbey jr** cashr Herberich-H-H Co h 1122 W Market
 " **Rosemary** h 1122 W Market

Crawford See also Croford
 " **A James** wks Goodyear h 1291 Oakland ave
 " **Albert G** [Edna] driver h 571 Lakeview ave
 " **Alden K** sec R K Crawford Land Co h 785 Merri-man rd
 " **Arnold T** [Beatrice] h 2427 Front (C F)
 " **Arthur A** [Marquerite J] wks Firestone h 438 Livingston

" **Banner D** auto repr 817 Sumner h 982 Haynes
 " **Bros Bertha F** (wid Wm J) h 2744 Front (C F)
 " **Bros** (H E and J W) meats 21 Merriman rd
 " **Mrs Carrie G** (wid Ross R) h 440 Gray ct
 " **Cecil L** [Icile M] wks Goodrich h 1908 18th S W
 " **Chas H** student h 791 Merton ave
 " **Chas H** [Isa M] ptrnkr h 2206 8th S W
 " **Chas J** [Constance M] sistm h 233 W Market

The Bankers GUARANTEE Title & Trust Co. EVERYTHING IN REAL ESTATE

THE DAUNTLESS PLUMBING & ELECTRIC CO. 18-22 E. State St. PHONE

BEST DISPLAY OF LIGHTING FIXTURES IN THE CITY Franklin 8109

684

BURCH DIRECTORY CO'S

WE PAY 4%
ON SAVINGS ACCOUNTS AND
CERTIFICATES OF DEPOSITS
THE SOCIETY SAVINGS CO.
& LOAN
 122 S Main St. Phone BLackstone 1317

CRAWFORD

" Chester V atty-1018 1st-Central T Bldg h 2744 Front (C F)
 " Clarence L student h 671 Thayer
CRAWFORD CO See Braddock Co
 " Cornelius S [Olba R] h 834 Princeton
 " David A [Edna P] h 2231 19th S W
 " Dean H student h 982 Haynes
 " Dorothy I student h 2016 Falls ave (C F)
 " E Clark [Reba A] asst engr Dept Public Service h 303 Castle blvd
 " Edward [Anna M] h 1230 Laffer ave
 " Eleanor supvr City Hosp h 39 Arch
 " Mrs Eva M (wid Earl) h 2005 Goodyear blvd
 " Foster M [Sue E] slsmn h 843 Mercer ave
 " Frank [Fanny] porter Ak Jewish Center h 219 Nieman
 " Frank [Rose I] shipper Goodyear h 344 Lease
 " Fred E [Jessie D] slsmn Charvoz Sales Inc h 297 Grace ave
 " G Edward [Lorenel] formn Ak Porcelain Co h 2324 26th S W
 " Gertrude C h 29 E Thornton
 " H Ernest [Adal (Crawford Bros) h 132 Beck ave
 " Mrs Hannah M (wid Richard T) h 414 E Buchtel av
 " Harry R 19 Oakdale ct
 " Hazen D [Jeannette L] wks Sumner Co h 61 W Cuya Falls ave
 " Helen costumer h 32 Hart pl
 " Hershell B [Opal E] wks Goodyear-Z Corp h 2163 9th S W
 " Mrs Hilda C (wid Earl) h 12 Detroit
 " Homer M wks Goodyear h 440 Gray ct
 " Howard [Lillian] lab r 770 Coventry
 " Howard-B [Hazel M] clk Goodrich h 590 E Buchtel ave
 " Mrs Ida B (wid Chas D) dry goods 781 Coplex rd h 472 Homer ave
 " Isabel F clk Goodyear h 900 Mercer ave
 " J Olive M nurse r 69 Aqueduct
 " Jacob R [Helen M] wks Goodrich h 699 Richland court
 " James [Cagger] h 253 Eastland ave
 " James A student h 993 Stadelman ave
 " James A [Lvelyn E] h 125 Holloway ct (C F)
 " John B [Thelma I] wks Pitts P G Co h 1115 Florida ave
 " John E real est h 626 Allyn
 " John M [Grace H] mgr Hower Bldg Co h 60 Fir Hill
 " John W [Margaret CI (Crawford Bros) h 993 Stadelman ave
 " Joseph C wks Firestone h 2016 Falls ave (C F)
 " Jullan W [Frances] slsmn h 400 Wildwood ave
 " Mrs Laura J (wid Oliver B) h 590 E Buchtel ave
 " Lawrence W [Margaret] painter h 44 Goodwin av
 " Lee L [Olive I] auto repr 2713 Front (C F) h 311 Falls ave (C F)
 " Leon F clk Crawford Bros h 132 Beck ave
 " Leonard W [Susie] custodian h 175 W Long
 " Lester G [Minnie I] truck dr h 791 Merton ave
 " Louis wks Firestone r 685 Carroll
 " Louis wks Firestone h 1250 Moore
 " Lucy H clk Ohio Edison Co h 835 5th ave
 " Luke C [Clara] h 146 Coleman ave
 " Mrs Lulu E vice pres R K Crawford Land Co h 785 Merriman rd
 " Margaret tchr h 414 E Buchtel ave
 " Margaret E student h 2005 Goodyear blvd
 " Marion M wks Goodyear r 23 S Johns ave
 " Marion M [Helen] wks Goodrich r 250 McGowan
 " Mrs Mary M h 898 Columbia ave
 " Maurice R [Ethel M] stwkr h 2189 5th S W
 " Maxine C student h 1908 18th S W
 " Minnie L h 146 Coleman ave
 " Nathan S [Luella M] carp h 2016 Falls ave (C F)
 " Nina H clk Siff Shoe Co h 2016 Falls ave (C F)
 " Norman formn Franklin Bros Co h Portage Lakes O
 " Otis W [Anna JJ] solr Averill D Co h 284 E Thornton

(CRAWFORD)

CRAWFORD R K LAND CO The, R K Crawford pres and treas L E Crawford vice pres A K Crawford sec real estate 1802 First-Central Trust Bldg Phone FR-9188
 " Ralph B [Fvelyn M] wks B & O R R h 153 Roswell
 " Ralph Q [Hazel] wks Goodyear r 55 S Adolph ave
 " Rayder C [Gladys A], wks Goodyear h 962 Hunt
 " Rental Agency See Braddock Co
 " Richard A [Katherine K] chemist Goodrich h 459 Briarwood dr
 " Rita P student h 993 Stadelman ave
 " Robt D [Alice W] slsmn Dauntless P & T Co h 32 Hart pl
 " Robt H student h 132 Beck ave
CRAWFORD ROBERT K [Lulu E] pres and treas R K Crawford Land Co h 785 Merriman rd Phone FR-4436
 " Robt S student h 785 Merriman rd
 " Roy B [Dorothy O] auto repr 771 May h 778 Yale
 " Royal B [Orpha R] h 671 Thayer
 " Saml h 161 Perkins
 " Saml B [Elva, M] wks Goodrich h 1117 Grant
 " Sherman M [Grace L] h 68 Mosser ave
 " Thos B [Jennie F] h 441 Douglas
 " Vera S clk h 982 Haynes
 " Virginia L student h 2005 Goodyear blvd
 " Vivian student h 438 Livingston
 " Walter W h 284 E Thornton
 " Wiley B [Etta F] mach h 820 Crestview ave
 " Rev Wm [Julia] h 648 Kipling
CRAWFORD WM H [Elizabeth] attorney at law 306 Ohio Bldg Phone FR-1515 h 900 Mercer ave Phone HD-6994
 " Wm W student h 32 Hart pl
 Crawley Randolph wks Goodyear r 381 Robert
 " Saml J [Lillian] wks Firestone h 127 E Wilbeth rd
 " Wayne O [Ruth W] with Firestone h 740 Lake-wood blvd
 " Wm h 245 E Mill
 " Wm [Emma] truck dr h 175 E North -
 Cray Mrs Clara A (wid Chas H) h 683 Blaine ave
 " Edith G h 683 Blaine ave
 " Flossie M clk Ohio Edison h 683 Blaine ave
 Craytor Morgan W [Grace E] chemist Firestone h 2887 Northland (C F)
 Crazy, Crystal Co J C Hobson jr mgr 31 S Main
 Creager Robt painter t 399 E Market
 Creimer Jean L student h 1146 5th ave
 " John V [Hannah] wks Ohio Edison Co h 1146 5th ave
 " Marguerite F nurse St Thomas Hosp h 349 Cloverdale ave
 Creasing Wm J r 81 S Howard
 Creasy John A [Joyce] slsmn A B Dick Co h 309 Power
 Creba Chas H [Louise] mach Goodrich h 625 Carroll
 " Newton [Gertrude E] wks Mohawk R Co h 44 Jeannette ave
 Crecolius Helel T asst buyer **THE A POLSKY CO** h 795 W Market
 " Ross wks Goodrich r 295 N Firestone blvd
 Crecraft Earl W [Lucy A] prof University of A h 688 E Buchtel ave
 Creditors Collection Bureau (Mrs Amy M Bennett) 2224 Front (C F)
 Creel Carol I student h 2406 Wyandotte ave (C F)
 " Gary S [Harriet T] contr bldr 1295 Delia ave h same
 " J Alvin [Margaret F] wks Ry I xp Argy h 1255 Sawyer ave
 Creeker Chas A [Laura R] wks Goodyear h 1180 Eastland ave
 Creel Oscar H [Bessie N] slsmn Ak P Milk Co h 1373 Gorge blvd
 Creel Mrs Myrtle M (wid Roy F) h 2521 13th (C F)
 " Sylvester F [Hazel B] wks Goodyear h 535 Dennison ave
 Cregan Frank mldr h 157 W Miller ave
 " Harold F [Bernice E] druggist h 317 Black
 " James J [Margaret DJ] wks Goodyear h 1042 Florida ave
 " John molder h 157 W Miller ave
 " Joseph [Leola] h 157 W Miller ave
 " Michael J [Bertha A] h 2088 Newton
 " Paul J wks Gen T & R Co h 2088 Newton
 " Regis M wks Gen T & R Co h 2088 Newton
 " Wm J student h 2088 Newton
 Creighton James A [Freda M] wks Goodyear h 659 Grant
 " James M [Kathryn] h 685 Rhodes ave
 " Mrs Lee E (wid Ossian C) h 257 E Voris
 " M Catherine h 847 Carroll

The D. W. KAUFMAN REALTY CO. REALTORS

PHONE Hemlock 8137

AKRON 1933 CITY DIRECTORY

685

CREIGHTON

" Mrs Mary (wid Harry J) 1 259 Wooster ave
(CREIGHTON, OLIN C [Reatha M] vice pres Kristee
 Mfg Co h 904 Hammel
 " Ruth tchr h 257 E Voris
 Crellin Ann phone opr Goodyear h 298 Black
 " Catherine A h 298 Black
 " Florence Q sec to librarian Ak Pub Library h 298
 Black
 " H Selina clk Goodyear h 298 Black
 " Joseph [Harriet A] h 298 Black
 " Joseph S [Mary S] clk h 11 Iarrand ct
 " Stanford rubwkr h 298 Black
 Creme Nick [Angelina] gro 198 E North h same
 " Nick jr [Cosma] h 198 E North
 " Pete [Paula] h 200 Jesse ave
 " Rose student h 198 E North
 " Wm student h 198 E North
 Creml Anthony wks Goodrich h 121 E Voris
 " Dan [Saddle] uphlstr h 1035 Oakland ave
 " Joseph h 121 E Voris
 " Louis [Margarita R] paperhkr h 500 Eckard ave
 " Russell uph h 121 E Voris
 " Theresa h 121 E Voris
 Cremins Robt A slsmn C P Gregory r 281 Volga way
 Crenshaw Henry C [Martha A] rubwkr h 134 E
 Emerling ave
 Creque Andrew h 2301 Front (C F)
 " Anna B h 2301 Front (C F)
 " Block 2165-2175 Front (C F)
 " Edmund R h 2809 Hudson dr (C F)
 " Edward A h 2301 Front (C F)
 " Frank J [Lavina M] patternmkr h 2809 Hudson
 dr (C F)
 " Joseph R [Phyllis O] lettercarrier (C F) h 2442
 6th (C F)
 Crescent Insurance Agency & Building Co C C Cough-
 lan pres Dr D D Daniels vice pres C G Gotshall
 sec and treas 506 Ohio Bldg
 " The apartment 795 W Market
 Cress John C [Elsie M] civ engr h 598 Melrose
 Cressler Amelia E clk Firestone h 452 Patterson ave
 " Mrs Emma F h 452 Patterson ave
 " Jacob F (Cressler & Son) h 2028 Manchester rd
 " Marie A clk Firestone h 452 Patterson ave
 " Robt C (Cressler & Son) h 2028 Manchester rd
 Cressler & Son (R C and J F) auto serv sta 2032
 Manchester rd
 Cresswell Alfrene L student h 457 Pearl
 " Anna h 457 Pearl
 " Florence h 457 Pearl
 Cresty Joseph C [Florence O] wks Gen i & R Co h
 1859 Penthley ave
 " Marie student h 1859 Penthley ave
 Creswell E P Detective Agency (L P Creswell) 503
 Akron S & L Bldg
 " E Percy [Helen M] (E P Creswell Detective
 Agency) h 956 N Howard
 " Reginald W student h 332 L Buchtel ave
 " Stanley C with E P Creswell D Agcy h 332 E
 Buchtel ave
 " Wm [Margaret] wks Goodyear h 332 L Buchtel ave
 Creveling Clyde J slsmn h 115 W Cedar
 " Orlando W. [Catherine M] formn Star D M Co
 h 115 W Cedar
 Crew B Frank [Jane H] wks Goodyear h 1839-19th
 (C F)
 " Harold A [Lettie D] wks Firestone h 2121 7th
 S W
 " Orlan H [Freda G] wks Firestone h 903 Donald av
 Crews Dewey M [M Rose] rubwkr r 336 Allyn
 " Geo E [Blanche M] insp Firestone h 993 Princeton
 " Hewitt lab r 109 Charles
 " James P [Anna B] billiards 127 S Martha ave h
 148 Lake
 " Mrs Myrtle J wks Goodyear h 18 Marie ter
 Crial Chas C [Oneita E] drftsman h 867 Valdes ave
 Cribbs H Walter [Mary A] wks Goodrich h 459
 Noah ave
 " Marie F student h 459 Noah ave
 Cribiez Gus E [Fae E] chf equipment man Am T &
 T Co h 430 Ashland ave (C F)
 Crichton W Clarence [Ruth M] chiropractor 118
 Portage trail (C F) h 215 Hudson rd (Stow)
 Crickmer Mrs Bessie wks Keith Palace r 669 Coburn
 " Gladys A r 669 Coburn
 Crider Nathan A [Eula M] wks Goodyear h, 394
 Newell ave
 " Opal F student h 394 Newell ave
 " Scott [Flora] lettercarrier h 316 Lloyd
 Crile Claude A h 450 Spicer
 " Evelyn office clk **THE M O'NEIL CO** h R D 1,
 Copley O

WE BUILD GOOD WILL WITH
GOOD FUEL AND GOOD SERVICE
SWARTZ-CONVERSE Corp.
COAL - COKE
 70 EAST SOUTH STREET
 PHONE BLACKSTONE 5101
 AKRON, OHIO
 1847 WATER STREET
 PHONE WALBRIDGE 6314
 CUYAHOGA FALLS, OHIO

CRILE

" Ford S [Helen] slsmn Averill D Co h Copley O
 " Grace M student h 450 Spicer
 " Harry M [Abbie] mgr East Akron branch Botzum
 Bros Co h Ghent O
 " James F [Mary E] pres Carroll Finance Co h 325
 Fernwood dr
 " LeRoy R h 450 Spicer
 " Wm H [Mary] h 450 Spicer
 Crum Vance S wks George Welding Co r 325 Buckeye
 Crimaldi Chas [Caroline] h 315 Dean
 " Vincenzo h 160 Iods
 Crimi Angeline clk h 49 Charles
 " Geo [Catherine] wks Quaker O Co h 49 Charles
 " Nicholas student h 49 Charles
 " Mrs Ruth h 254 Sobul ave
 Grimm Thos F [Agnie E] wks Goodyear h 1020
 Moeller ave
 Grimms James [Josephine] h 62 N Maple
 Griner ~~See also~~ Krainer
 " Fred C [Gertrude] h 673 Edgewood ave
 " Huston H auto serv sta 226 E Cuya Falls ave h
 same
 " Wm C [Emma] wks Goodyear h 696 W South
 Cripe Ira M [G Lucille] wks Goodrich h 1319 Pitkin
 Crippin Paul M [Mildred D] service mgr Conart M S
 Inc h 443 W Waterloo rd
 " Warren D student h 403 W Waterloo rd
 " Wilbert G [Ethel] wks Firestone h 403 W Water-
 loo rd
 Crisafulli Joseph [Lucy] gro etc 401 Water h same
 Crisp Avls M student h rear 1892 S Main
 " Elem H [Betty L] contr bldr 1925 Newton h same
 " Mrs Ethel J (wid Theodore C) h 487 Crouse
 " Glada wks Goodyear r 16 Cambridge
 " Harold V student h 1461 E Archwood ave
 " J Sharps [Edna L] dentist 960 1/2 Kenmore blvd
 h 997 Florida ave
 " Lida J [A Mary] h rear 1892 S Main
 " Lovett D [Ethel W] h 1461 E Archwood ave
 " May E h 1714 Hampton rd
 " Mildred I student h 1461 E Archwood ave
 " Olen U student h rear 1892 S Main
 " Robt L wks Goodyear h 997 Florida ave
 " Ulysses G h rear 1892 S Main
 " Wayne C h 1461 E Archwood ave
 " Werner G h 1461 E Archwood ave
 Crisp Mrs Caroline (wid Alfred) h 71 W York
 " Chas W [Anna S] brklyr h 170 Hillier ave
 " Edmund T [Minnie] contr bldr h 140 Myers ave
 " Fphraim P [Sadie M] wks Firestone r 158 Lake
 " Fred J [Grace L] pres Fred J Crisp Inc h 1163
 Berwin
 " Fred J Inc Fred J Crisp pres, mfrs agents 710
 N Main
 " Geo I student h 519 Vinita ave
 " Harriet I tchr h 117 Myers ave
 " Homer [Illie B] wks Goodyear h 474 Aidella ave
 " Mrs Jane F (wid Frederick) h 326 Cleveland
 " Joseph [Priscilla L] carp Goodyear h 238 Para av
 " Joseph S [Kate E] brklyr h 238 Para ave
 " Lee A [Mattie A] slsmn Windsor B & S Co h 136
 Myers ave
 " Park P [Mary S] sec R C-A Rubber Co h 134
 Park dr (Stow)
CRISP BAY G [Inez C] pres and treas Crisp Triplett
 Inc h 519 Vinita ave Phone HE-4329
 " Saml [Edna] brklyr h 146 Roswell
 " Sidney [Irene A] mach h 945 Wsley ave
 " Stanley student h 238 Para ave
CRISP-TRIPLETT Inc Ras G Crisp pres and treas
 Geo A Triplett vice pres M E Nance sec general
 insurance and surety bonds 416 and 417 2d Natl
 Bldg Phone BR-7517
 " Walter R student h 136 Myers ave
 " Wm [Bessie] r 132 Westwood ave
 " Wm L [Jessie J] slsmn h n s Kent rd (S L V)
 " Wm T [Betty M] truck dr h 53 S Adolph ave
 Crispen Clarence truck dr r 572 Carroll
 Crispin Forrester F h 362 E Buchtel ave
 " Frederica h 362 E Buchtel ave

ICE The CITY ICE & COAL CO. COAL

PURE ICE, HOTFYR COAL. Phone Blackstone 7134

686

BURCH DIRECTORY CO'S

CRISPIN

Guy W [Anna E] h 115 N College
 Criss A wks Gen T & R Co r 32 N Martha ave
 " Chas C [Edith] wks Goodyear r 1372 E Market
 " Everett R [Cornelia E] wks Goodyear h 423 St Leger ave
 " Harold A wks Goodyear h 1470 Hillside ter
 " Lorinz A [Alice E] rubwkr h 169 Hillman rd
 " Mrs Margaret (wid Rov) h 1470 Hillside ter
 Crissey Dewey G [Margaret] mach Firestone h 1752 Coventry
 Crisinger Bruce R [Bessie L] (C & S Service Station) h 923 Work dr
 " Carl L [Anna L] wks Robinson C P Co h 1026 1/2 McKinley ave
 " M Stanley clk C & S Serv Sta h 928 Work dr
 " Merle W [Ethel M], contr bldr 375 W Exchange h same
 Crissman Alton L [Beatrice M] mech Shaffer S & S Co r 680 Sumner
 Crist Al musician r 176 W Center
 " Mrs Catherine h 2060 Mogadore rd
 " Chas D [Anna M] lab r 65 F York
 " Clarence h 262 E Emerling ave
 " Clarence E [Elsie M] carp h 630 Fern
 " Donald L [Maud B] wks Goodrich h 377 Cypress
 " Edward L student h 377 Cypress ave
 " Geo M [Betty] truck dr h 308 Berg
 " Harry slsmn h 262 E Emerling ave
 " Irene R h 460 Bacon ave
 " Jasper W [Lena C] fireman h 2491 27th S W
 " Jay O [Henrietta] biakeman A C & Y Ry h 686 Leeds
 " Jessie I wks Mohawk R Co h 269 Barder ave
 " John wks Mohawk R Co r 15 Fulton,
 " John C jr clk Acme No 86 h 269 Barder ave
 " Joseph [Helen] h 1290 Sherman
 " Mrs Margaret J h w s Hudson dr (C F)
 " Marguerite student h 377 Cypress ave
 " Marybell E h w s Hudson dr (C F)
 " Muriel L student h 377 Cypress ave
 " Park A auto mech h 269 Barder ave
 " Pearl C student h 377 Cypress ave
 " Mrs Rose E h 269 Barder ave
 " Saml E h 630 Fern
 " Mrs Thelma L h 49 Jewett
 " Wm E [Myrtle C] carp h 1221 Smith Farm ave
 " Wilma M h 1221 Smith Farm ave
 Crista Mrs Florence h 599 Koerber ave
 " Geo mach r 106 W Bartske
 Cristee Robt R [Clara] r 55 S Adolph ave
 Cristo Louis wks Phoenix S R Shop II Goodyear blvd
 Criswell Alfarens h 178 E North
 " Alfred [Lad. B] wks City h 178 E North
 " Amanda h 178 E North
 " Chris S [Elva C] slsmn Herberich-H-H Co h 90 Elmdale ave
 " Florence h 178 E North
 " Harley A [Sadie M] motor trucking 1286 Niagara ave h same
 " John J [Nellie A] h 376 1/2 W Exchange
 " Marjorie M stenog Inybourne Johnson & Crafts h 376 1/2 W Exchange
 " Paul W h 376 1/2 W Exchange
 " Vivant C [Bessie A] with Goodrich h 577 S Sunset View dr
 Critchfield Mrs Chloes h 2287 7th S W
 " Juanita M student h 2287 7th S W
 " Margaret M wks Palmer Match Co h 2287 7th S W
 " Mary J student h 1321 5th ave
 " Raymond E [Etti M] wks Goodyear Z Corp h 1321 5th ave
 " Reuben E [Edith] wks Goodrich h 1105 Jason ave
 " Walter R student h 2287 7th S W
 Critchley G Albert [Rose A] wks Goodrich h 940 Davis
 Critelli Anna h 1278 Andrus
 " Arthur student h 1278 Andrus
 " Francis h 1278 Andrus
 " Joseph [Mary] wks Firestone h 362 Howe
 " Saml [Anna] h 1278 Andrus
 Crites ~~See~~ See also Kretz and Krites
 " Albert J wks Firestone r 1388 Dietz ave
 " Benj carp h 1903 Ritzman ct
 " Beverly W [Beulah M] wks Goodyear h 416 Eastland ave
 " Burl wks Goodyear r 145 Fulton
 " Edward E [Marcela S] h 1273 Jefferson ave
 " Edwin B [Ann M] capt Fire Station No 3 h 1014 Dayton
 " Elvin J [Zula E] city fireman h 2279 8th S W
 " Perry h 669 Selzer
 " Mrs Rena h 72 W Bartske

CRITTENDEN

Crittenden Leonard [Lu Ella] slsmn h 656 Kling
 Crittenton Florence Maternity Home Margaret L Maurer supt 943 Brittain rd
 " Florence Rescue League Virginia Sanborn supt 51 Cotter ave
 Crkal Carl [Anna] mach h 1076 Yukon ave
 Crnobre Geo [Mary] rubwkr h 2203 21st S W
 Croakman Elmer G [Marion A] slsmn h 224 Castle blvd
 Croasmun F Edward [M Ella] contr bldr 970 Hunt h same
 " Francis R [Grace A] carp h 970 Hunt
 " John V [Fern A] contr bldr 141 S Balch h same
 " Norman D wks C D Burkett h 970 Hunt
 Crobarger Edgerton F [Inez Z] sheet metal work rear 1124 Grant h 1753 17th (C F)
 Crock Mrs Catherine (wid Wm H) h 1858 Front (C F)
 " Henry J [Anna B] wks Mohawk R Co h 1105 7th ave
 " Keith M [F Mae] machine shop 1854 Front (C F) h 1857 2d (C F)
 " Odolv L auto radiator repr 53 S Case ave h 1105 7th ave
 Crocker Chas [Mariel] h 367 Sieber ave
 " Helen wks 974 Wye dr
 " James J [Hettie L] cementwkr h 497 Washington
 " Jane W student h 1205 Packard dr
 " Mrs Mary B (wid Frank) h 99 E Dalton
 " Saml P h 497 Washington
 " Wm P h 497 Washington
 " Wm T [Lanel] painter h 1205 Packard dr
 Crockett Emmott J [Mary M] garage fornm, Peoples D Co h 242 W Miller ave
 " Harvey V [Mamie A] wks Firestone h 245 N Firestone blvd
 " Lawrence A student h 1768 8th (C F)
 " Lee wks Kent M Co h 2123 2d (C F)
 " Mrs Mary C (wid L Wilson) h 1768 8th (C F)
 " Mrs Mary M (wid Virgil) h 572 Blaine ave
 " Ray [Minnie C] bus opr Ak Trans Co h 281 Arch
 Crofford Chas W wks Goodrich h 616 Upson
 " Kenneth P [Mary E] h 333 Arch
 Crofoot Lyman D [Hannah S] h 378 Doyle
 Croft Arwine H [Fstella V] painter h 1854 16th S W
 " Mrs Carrie (wid Loren W) h 794 Noah ave
 " Earl A [Freda] h 450 Sieber ave
 " Elaine E student h 450 Sieber ave
 " Evelyn r 2122 9th (C F)
CROFT GURNEY B [Jessie B] pres and treas Croft Wall Paper & Paint Co h 853 Gorge blvd
 " Harry G [Edith M] dist suvpr Albrecht Gro Co h 482 Madison ave
 " Mrs Iva nurse C F Sanatorium h 1924 Germaine (C F)
 " Joseph L [Letha I.] wks Palmer M Co h 1239 Sevilla ave
 " Mrs Julia W h 359 Park
 " Mahlon A [Bertha A] with Goodrich h 1019 Broad blvd (C F)
 " Mrs Mary A (wid John) h 688 Harvard
 " Mrs I wks 2059 15th (C F)
 " Mrs May A r 706 Notre Dame ave (C F)
 " Nellie E tchr h 794 Noah ave
 " Oscar W [Eulah L] wks Goodyear h 1557 Merrill ave
 " Pearl I cashr Warehouse Mkt h 482 Madison ave
 " Robt H [Estella V] radio reprsm h 997 Harrison ave
 " Treva M student h 450 Sieber ave
CROFT WALL PAPER & PAINT CO The, G B Croft pres and treas H G Croft sec wall paper paint shades and linoleum 271 S Main Phone IE 1523 (See page 136)
 " Walter C [Imogene] wks Goodrich h 1143 Magnolia ave
 Croghan Andrew G [Alma S] wks Goodrich h 874 Saxon ave
 " Danl N student h 1166 Triplett blvd
 " John S [Glenda K] printer h 934 Georgia ave
 " Paul E [Dorothy L] wks Goodrich h 678 Rhodes av
 " Mrs Rosa L (wid Benj F) h 196 Westwood ave
 " Russell A student h 874 Saxon ave
 " Mrs Sada B (wid John P) h 1166 Triplett blvd
 " Wm A B [Mildred K] auto mech h 1166 Triplett blvd
 Crohner Patrick r 541 Edgewood ave
 Crolev Bernard C h 1220 Niagara ave
 " Chas J [Mattie] carp h 1220 Niagara ave
 " Ulle C [M Fannie] slsmn Ak P Milk Co h 534 Sanford ave
 Crolius Mrs A Catherine h 764 Fern

THE AKRON GENERAL INSURANCE AGENCY COMPANY
 174 South Main Street. HEmlock 5191
AUTOMOBILE INSURANCE

N. H. PORTER Interior and Exterior Painting, Spraying, PHONE Arctcraft, Decorating, Paper Hanging, Cleaning HEmlack 8 4 1 3

AKRON 1933 CITY DIRECTORY

687

CROM

Crom Harley W [Fern L] traffic mgr Pitts P G Co h 577 Glendora ave
 Crombie Carrie G wks THE M O'NEIL CO h 1283 Kenmore blvd
 " Harold wks Goodyear r 614 E Buchtel ave
 " Russell J plbr h 1283 Kenmore blvd
 " Wm [Myra J] h 1283 Kenmore blvd
 Cromer Albert M [Zuella A] painter 1056 Packard dr h same
 " Gordon [Naomi] r 115 Berkley ave
 Cromleigh Joseph M wks Goodyear r 417 Carroll
 " Milton C [Myrtle] electn h 350 Ido ave
 " Saml C h 1078 Oakland ave
 Cromley Russell F [Janel] acct Goodyear h 1493 Tonawanda ave
 " Wm C r 784 Sumner
 Cromwell Mrs Marie (Marie Hair Shoppe) h 739 Stadelman ave
 " Mrs Maud F h 1291 Laffer ave
 " Robt O [Marie] h 789 Stadelman ave
 Cronan Gertrude E student h 825 Bell
 " Kate h 825 Bell
 " Mrs Leona N (wid J Henry) h 810 Bell
 " Simon h 825 Bell
 " Wm J slsmn h 810 Bell
 Crone Ruth L student h 772 Orlando ave
 Cronin Mrs Alice D (Kern s Beauty Shoppe) h Kent O
 Crook J Henry [Nellie] chauf h 544 Euclid ave
 " John C B [Jennie] h 710 W Bowery
 " Josephine tchr h 264 W Market
 " Valerie E student h 1640 3d (C F)
 Crooks Chas r 193 W Chestnut
 " Mrs Clara r 193 W Chestnut
 " Clarence wks Goodrich r 193 W Chestnut
CROOKS EDISON J sec Akers & Harpham Co h 1120 Delia ave Phone FR-0635
 " James C h Lodge dr (S L V)
 " Meade E [Pearl I] real est h 566 Roslyn ave
 " Mildred I phone opr h 2511 Edwin ave
 " Robt W [Anna B] chef h 470 Woodland ave
 " Wilbur S h Lodge dr (S L V)
 Crookston Mrs Anna M (wid Thos) h 408 Lombard
 " Anthony J [Mary I] truck dr h 2045 16th S W
 " Arnold A student h 933 Kenyon
 " Arthur V [Catherine H] wks Firestone h 933 Kenyon
 " Chas H [Daisy M] (Klug & Crookston) h 645 Victoria ave
 " M Helen student h 2045 16th S W
 " Robt A carp h 2045 16th S W
 " Thos A h 2045 16th S W
 " Wm wks Quaker O Co h 408 Lombard
 Croon Letz wks 810 Merriman rd
 Croonan August [Hannah] wks Mech M & M Co h 625 Washington
 Croonen Wilhelm [Johanna] h 321 Clearview ave
 Crosley Saml B dept mgr Sears R & Co h Barber-ton O
 Crosby Blanche R h 18 Vesper
 " Clare M dr H H Bornstine h 548 Grove ave (C F)
 " Edward H [Ethel A] wks Penna R R h 369 L Wilbeth rd
 " Fern M h 548 Grove ave (C F)
 " Frank A [Margaret A] wks Falls R Co h 1720 2d (C F)
 " Herman M [May P] painter h 2108 13th S W
 " Jack [Avis M] dept mgr Seiberling Service S Inc h 1395 Burkhardt ave
 " Louise E clk R G Dun & Co h 548 Grove ave (C F)
 " Mrs Olive M wks Yeager Co h 2495 East ave
 " Ralph M [Mary L] shoe shine 990 Kenmore blvd h 2495 East ave
 " Ralph R [RUBY] clk A Klein & Son h 21 S Walnut
 " Robt B student h 1720 2d (C F)
 " Roy D [Felicia M] real est 548 Grove ave (C F) h same
 " Mrs Ruth C (wid Saml F) h 18 Vesper
 " Tros wks Salvation Army r 319 Washington
 " Velma G student h 369 E Wilbeth rd
 " Wm J [Bessie E] with Goodyear h 2440 4th (C F)
 Crossier Alfred r 77 Nebraska
 " Anna M student h 152 Elm Dale ave
 " Frank [Helen] wks Baker McMullen Co h 727 Sylvan ave
 " Frank P [Illa M] wks Goodyear h 903 Oregon ave
 " Lorenzo D lab h 720 Amherst
 " Mrs Mary S h 720 Amherst
 " Paul C [Maty A] clk Botzum Bros Co h 152 Elm Dale ave
 " Stanley G [Iloria E] wks Goodyear h 1691 Woods rd
 Croskey Alvin L wks County h 60 E Archwood ave

CROSKEY

" Benj L [Estella F] mach h 60 E Archwood ave
 " Chas D [Marie] wks Goodyear h 623 Lakemont av
 " Chas S [Effie M] dept mgr A Greenwald Inc h 145 Rhodes ave
 " Earl H [Ruth] wks Goodyear h 1128 Riverside dr
 " Harold L clk h 145 Rhodes ave
 " Hughes E lab h 60 E Archwood ave
 " Russell A [Nellie V] fireman h 930 LaCroix ave
 " Theodore wks Goodyear h 377 Stoner
 Crosley Edgar W [Catherine C] wks Goodyear h 311 Shawnee path
 Cross Alfred D [Bertha V] carp h e s Darrow rd
 " Alvin J [Betty] painter h 1124 Winton ave
 " Archie W auto mech h 2322 21st S W
 " Arlie A [Marie R] wks Goodyear h 133 King dr (Stow)
 " Arthur M [Winifred D] cashr Wright T & F Co Barberton O h 2539 Front (C F)
 " Arthur T h s s Evans ave
 " Beatrice wks Goodrich r 834 Princeton
 " Branche h 686 Watwick
 " Rev Chas C [Katherine V] pastor First Wesleyan M E Church h 843 Sheridan ave
 " Chas E rubwkr h 1195 McIntosh ave
 " Chas W [O Blanche] bkpr Rest Furniture Inc h 2322 21st S W
 " Clair [Ethel] r 986 5th ave
 " Claude D [Irene C] auto mech h 728 1/2 S High
 " Clayton H [Marie] wks Goodyear-Z Corp h 1012 Bloomfield ave
 " D Odessa student h 321 Fuller
 " David E [Agnes M] wks Goodyear h 1610 Ottawa
 " Donald S student h 329 Perkins
 " Dorothy wks Childrens Hosp h 210 Ash
 " Earl L [Nellie A] auto-mech h 1840 Summit Lake blvd
 " Edward D painter h 74 N Summit
 " Edward R h 784 Notre Dame ave (C F)
 " Mrs Eleanor r 130 S Maple
 " Emory W [C Hazel] wks Firestone S P Co h 1291 Kohler ave
 " Eugene M lab h 579 Montgomery
 " Everett h 833 Grant
 " Geo rubwkr h 1195 McIntosh ave
 " Geo T [Jeannette H] inspr Ohio Insp Bureau h 1722 11th (C F)
 " Gilford M h 784 Notre Dame ave (C F)
 " Gordon E [Mildred J] h 494 Rothrock
 " Harley R [Rilla] with Ak Trans Co h 2514 4th (C F)
 " Hayward D [Estl C] auto mech h rear 161 Bachtel ave
 " Henry A [Mary E] slsmn h 1195 McIntosh ave
 " Hiram E [Olav V] lab h 579 Montgomery
 " James A student h e s Darrow rd
 " James A [Ione] wks Goodyear h 589 Grifton ave
 " James A [Ruth J] mach h 313 Vaniman
 " James D [Pearl] wks Goodrich h 833 Grant
 " James D [Martha E] h 784 Notre Dame ave (C F)
 " John E [Edith F] policeman Goodyear h 1390 Sprague
 " Josephine P student h Hope ave
 " Mrs Leona h Schiller ave (C F)
 " Leonard W [Lida E] h s s Evans ave
 " Leslie R [Kathryn E] truck dr h 1121 Joy ave
 " Mrs Lillie B (wid Calvin) h Albert Recklow, n s Mogadore rd
 " Lily M wks Goodyear h e s Darrow rd
 " Louis W h s s Evans ave
 " Madalene E student h 30 W Mildred ave
 " Marjorie h 1840 Summit Lake blvd
 " Mrs Mary h 1232 Arnold ave
 " Milton B [Pearl I] pres and treas Akron Billiard & Bowling Supply Co h 698 Wall
 " Nellie M student h 1251 Hazelwood ave
 " Mrs Nellie M h 1251 Hazelwood ave
 " Mrs Opal confr 321 Fuller h same
 " Otis N [Adrairie B] engr h 143 King dr (Stow)
 " Phoebe E h 784 Notre Dame ave (C F)
 " Raymond wks Klein s Repossessed Cars h 917 Ashland ave
 " Robt wks Std Auto Service h 1840 Summit Lake blvd
 " Robt L h 1291 Kohler ave
 " Roy H [Lona E] wks Firestone h 329 Perkins
 " Russell H [Dixie F] wks Goodrich h 646 Allyn
 " Russell O h 833 Grant
 " Saml W [Wanda L] clk I B Lawbaugh h 43 W York
 " Sherman S h 1390 Sprague
 " T Clayton h 621 Hallie ave
 " Mrs Tressie H wks Goodyear h 739 Roscoe ave

The
FIRST-CENTRAL in AKRON'S LARGEST BANK
 TRUST COMPANY



CROSS

" Verner E [Rose A] policeman h 521 Bloomfield av
 " Walter A h e s Darrow rd
 " Walter J [Blanche M] rubwkr h 1123 Harpster av
 " Wm B [Ada M] wks Firestone h Hope ave
 Crossan Jesse R patent atty 313 Ohio Bldg h Wadsworth O
 Crossen Albert F h 1191 Big Falls ave
 " Chas G [Evelyn N] h 1191 Big Falls ave
 " Hazel G wks Goodyear h 307 Sumner
 " Manford C [Lola] wks Goodrich h 1214 Collinwood ave
 " Twila r 307 Sumner
 Crosser Ira F [Minnie P] wks City Water Dept h 662 E South
 " J Dennis [Catherine M] wks Lyman H Ibr Co h 669 Coburn
 " James E h 669 Coburn
 " James M [Fessie] h 1185 Heiberich ave
 " John A h 669 Coburn
 " June D student h 662 I South
 " Virginia L student h 662 I South
 " Wm J [Theresa M] confr 797 W Powers h 847 Kenyon
 Crossin Lester W [Janatta F] h 908 Brown
 Crossing Hotel (Ihos Frank) 1195 S Main
 Crossland Alre R clk Ohio Edison Co h 2401 Front (C F)
 " Beatrice J h 2574 4th (C F)
 " Chas R [Bessie] adj Ohio Edison Co h 2574 4th (C F)
 " E Blaine student h 2493 Front (C F)
 " Edward H [Allie B] wks Firestone h 60 E Archwood ave
 " Jean C student h 2493 Front (C F)
 " Mary I clk F W Woolworth Co h 2493 Front (C F)
 " Mrs Nettie (wid Earl B) h 2493 Front (C F)
 " Richard J [Esther M] chem India T & R Co h 423 Stetler ave
 " Mrs Ruth L h 219 King ct
 Crossley Chas C [Susie E] restr 803 L Lallmudge ave h 1646 Breiding rd
 " Clyde D [Beatrice] wks Firestone h 506 W Bowersy
 " Elmer E [Myrtle A] carp h 811 Myrtle ave (C F)
 " James clk Ilmes Press r Y M C A
 " Margaret E wks Workingmen's O S Co h 1545 Breiding rd
 " Violet E student h 1545 Breiding rd
 " W Marshall steam shovel opr h 1545 Breiding rd
 Crosslin Lester W [Janetta F] rubwkr r 1307 Marcy
 Crosson Wm h n s W Market
 Crosbie Edward B h 2211 21st S W
 Crotts Howard engr Firestone r 86 Hamilton ave
 Crotty Eleanor M h 1664 18th (C F)
 " Julia L h 1664 18th (C F)
 " Marcella C stenog h 1664 18th (C F)
 " Matthew C [Julia L] formn Goodrich h 1664 18th (C F)
 Crouch A Grace wks Com P & L Co h 1266 Collinwood ave
 " Mrs Beulah A clk h 42 Beck ave
 " Claude F [Blonde V] wks Goodrich h 1266 Collinwood ave
 " Corbin L with Goodyear r Y M C A
 " Edward C [Edith A] wks Goodrich h 333 Portage trail (C F)
 " Fred R [Freda F] (Manchester Pharmacy) h 2188 6th S W
 " Geo M [Bessie] chiropractor 301 Everett Bldg h 1171 Woodward ave
 " James H [Marie E] chef h 386 Homestead
 " John wks Firestone r 1211 Marcy
 " Louis wks Firestone r 2888 Nesmith Iake blvd
 " Marshall R [Iva] slsmn h 341 Graves ct
 Croudis Joseph wks 470 Merriman rd
 Crouse Alice A h 811 Grant ave (C F)
 " Chas A [Jennie] wks Am H R Co h 1610 Canadian ave
 " Mrs Christina (wid Adam) h e s Brittain rd
 " Clarence [Mary] r 673 Harvard
 " Clarence D [Mary M] lab r rear 687 W Bowersy
CROUSE CLAY PRODUCT CO The, Geo W Crouse pres J B Huber vice pres and sec Geo W Crouse Jr treas mfrs Akron Standard Sewer Pipe office and factory 550 E South Phone BL-7177 (See page 126)
 " Earl B student h 811 Grant ave (C F)
CROUSE GEORGE W [Elizabeth A] pres Crouse Clay Product Co h Turkeyfoot Lake S Main ext Phone FR-2455
CROUSE GEORGE W Jr [Marjorie B] treas Crouse Clay Product Co h Turkeyfoot Lake, S Main ext, Phone FR-2469

CROSS

" Harry J [Grace M] teller First Central T Co h 177 N Portage path
 " Henry C [Laura I] h 866 Keenev
 " Lee J [Kate V] wks Firestone h 849 Yale
 " Thaddeus C [Hazel] wks Firestone h 811 Grant ave (C F)
 Crow Mrs Corlinda C (wid John) h 284 Rhodes ave
 " Mrs Dorothy J h 188 Marhofer ave (Stow)
 " Earl H wks Goodyear h 461 Morning View ave
 " Edmund D [Dorothy] wks City h 90 S Balch
 " Edward T [Mary A] sec J J Brady Plastering Co h 90 S Balch
 " Eleanor J h 90 S Balch
 " Mrs Ethel wks Firestone h 965 Owen ave
 " Francis P h 90 S Balch
 " Geo W h rear 176 Miles
 " Jack wks Goodyear h 1283 4th ave
 " James S [Onia M] r 1020 Johnston
 " Lauren E [Rosetta H] teller First-C I Co h 1716 16th (C F)
 " Lowell W wks Goodyear r 420 Noah ave
 " Raymond M h 1233 4th ave
 " Robt W h 90 S Balch
 " Mrs Rosetta H sec Carroll Finance Co h 1716 16th (C F)
 " Russell F clk h 284 Rhodes ave
 " Wilbur C h 1233 4th ave
 " Wm F r 1448 Massillon rd
 Crowder Chas, L [Elizabeth L] paperbnkr h 1174 Welsh ave
 " Dewey wks Firestone h rear 2316 9th S W
 " Edward E [Beulah T] waiter Beanery r 92 N Union
 " Hanley V [Mabel I] clk Buehrle & B h 1543 Front (C F)
 " Ohver T [Anni A] clk H Fisinger h 2420 4th (C F)
 " Parker L [Mildred H] wks Goodrich h 412 E Cuya Falls ave
 " Paul V clk h 1174 Welsh ave
 " Walter T [Stella L] wks Firestone h 154 Crescent dr
 Crowe Alvin J [Beulah M] wks Am T & F Co h 2651 6th (C F)
 " Carrie clk Ohio Edison Co h 819 Work dr
 " Mrs Catherine r 179 Oak Park dr
 " Chas T [Mary F] wks City Ice & C Co h 607 Allen
 " Frank W [Cynthia] h 697 Sherman
 " Frank W [Goldie M] wks Goodyear h 2556 Nesbitt ave
 " Geo truck dr r 197 Myrtle pl
 " H Mary wks Firestone r 1170 Beardslev
 " John F [Bertha D] h 336 S Firestone blvd
 " John L [Evelyn] wks Goodrich h 735 Kolb
 " Joseph E cook h 248 Carroll
 " Roy W clk **THE A POISKY CO** r 116 Kirkwood av
 " Wm M [Helma] cook h 248 Carroll
 Crowl Henry [Elizabeth] lab h 9594 Bellows
 Crowell Mrs Elizabeth (wid Henry) h 222 13 Crosser
 " James R [Corren J] author h Meadowcroft dr
 " Layfield student h Meadowcroft dr
 " Mrs Lillian B (wid Nathan L) h Meadowcroft dr
 " Mrs Marie C buyer **THE M O'NEIL CO** h 95 Corson ave
 " Patricia student h Meadowcroft dr
 Crowl John S [Viola V] h 391 Silver
 Crowley [Elizabeth R] wks Goodrich r 630 Seiberling
 " James P [Mildred P] slsmn h Kenton ave (S L V)
 " Jeremiah J [Ellen C] h 799 Amherst
 " Ronald C h 1027 Simmons ct
 " Thos J h 799 Amherst
CROWN HILL BURIAL PARK, C W Beck pres Mrs Helen B Nichols sec 751 First Central Trust Bldg Phone BL-9194 burial park on Cleveland-Akron highway at Twinsburg
 " Howard H [Carrie M] wks Firestone h 253 Ido av
 " Ralph F wks Firestone h 253 Ido ave
CROWN RUBBER SUNDRIES Inc, G B Davis pres and treas, mfrs and distributors of rubber sundries for druggists 884 S High Phone FR-4513 (See page 122)
 " Victor E wks Firestone h 253 Ido ave
 Crownoble Mrs Cora supvr Children's Home h 264 S Arlington
 Crowther Betty L student h 417 Sackett ave (C F)
 " Donald L [Gertrude R] clk h 151 Hollinger ave
 " Geo W [Nancy A] mach h 28 Vesper
 " Harry R [Harriet N] plbr h 417 Sackett ave (C F)
 " James A [Mary E] clk Am H R Co h 872 Aberdeen
 " Mellor [Nellie] wks Goodrich h 809 Leonard

THEODORE ST. GERMAIN REALTY CO. "Our Customers get the Bargains"

308-311 Ohio Building

Phones Blackstone 9118, 9119 and 9110

AKRON 1933 CITY DIRECTORY

689

CROY

Croy Fred A [Florence L] clk Gen T & R Co h 1722 3d (C F)
 " Hazel M h 229 N Adolph ave
 " Herbert M [Florence M] clk Ohio Edison Co h 134 Chestnut blvd (C F)
 " Lisle C [Beatrice S] editorial dept Beacon Journal h 122 Falls ave (C F)
 " Mrs May F (wid Hobart E) h 122 Falls ave (C F)
 " Sylvester [Anna] painter h 1708 3d (C F)
 " Wallace with Goodyear r 286 Carroll
 Croye Mrs Bernice E r 455 McGowan
 " David M [Dorothy] h 708 Rudolph ave (C F)
 " Edgar A h 87 Ida ave
 " Emmet C [Mabel M] mech-W L Wright h 572 Eastland ave
 " Max L student h 404 High Grove blvd
 " Nye P [Florence] h 860 N Main
 " Ralph W [Charlotte C] rep Mutual Life Ins Co h 87 Ida ave
 " Robt W [Irene M] clk Firestone h 37 E Dartmore ave
 " Saml T h 1025 Florida ave
 " Wayne B student h 87 Ida ave
 Crozier Mrs Anna (wid John) h 1075 Kenmore blvd
 " Chas W [Pearl M] wks Goodyear h 1330 5th ave
 " Glenn R h 1330 5th ave
 " Melvin P [Mildred] wks Goodyear h 1020 Judges court
 Crubaugh Mrs Cora F (wid Andrew) h 958 Johnston
 " Pearl stenog Gen T & R Co h 958 Johnston
 Cruce Wm A rubwkr h 1400 Marcy
 Cruickshank Florence M sec 1st Presb Church h 604 Upson
 Cruise Edward M [Florence E] h 83 S Maple
 " Golden C clk Lea Drug Co r 1059 Yale
 Crum Allen S acct Ernst & Frnst h 833 Work dr
 " Archie O [Kate A] slsmn Star D M Co h 93 Paige ave
 " Croius W [Carrie E] h 833 Work dr
 " Durward C [Elsie M] slsmn Grennan Bakeries h 207 Jennings ave (C F)
 " Mrs Ellen A (wid Edgar) h 558 Hummel
 " Geo r 1274 Kohler ave
 " Geo W [Bertha M] supt motor serv Postoffice h 336 Black
 " Glenn [Dotis] r 69 Verdun dr
 " Grace E h 93 Paige ave
 " H Jay [Frona V] formn Firestone h 825 Wall
 " H Webster [M Lucile] with Goodyear Z Corp h 1502 8th (C F)
 " Helen M h 93 Paige ave
 " Henry H [Bess L] wks Goodrich h 425 Carroll
 " James C student h 833 Work dr
 " Jesse E [Dessie A] stenog h 938 Saxon ave
 " John F [Daisy F] clk City C & I Co h 26 Morrison ave (C F)
 " Jessie A [Faye J] with Goodyear Z Corp h 3089 Bailey rd (C F)
 " Lundy L wks Goodyear h 1789 Marks ave
 " Marvin S [Addie] auto punter h 420 W Water
 " Nathun W [Anna C] wks Goodyear h 1789 Marks
 " Robt L [Mary] wks Pitts P G Co h 74 Fowler ave
 " Robt W student h 833 Work dr
 Crumb Clarence D dep Co Auditor h 624 Falls ave (C F)
 Crumbacher Susan E h 1868 2d (C F)
 Crumbaugh Vernon B [Myrtle L] dentist 1120 S Main h 27 N Union
 Crumbling Harry [Abbie H] wks Goodyear h 118 Fulton
 Crumlich Dorothy M student h 121 Sackett ave (C F)
 " LeRoy student h 121 Sackett ave (C F)
 " Robt H [Carrie M] wks Kent Meh Co h 121 Sackett ave (C F)
 Crumm Albert F [Ellen L] wks City I & C Co h 311 Helena ct
 Crummet Clarence L [Mary M] slsmn Hdw & S Co h 755 Noble ave
 Crummet & Hester (W B Crummet T L Hester) auto repr 1996 East ave
 " Wm B (Crummet & Hester) h 1996 East ave
 Crummev Wilks C [Precia J] coll Water Works h 823 Chester ave
 " Walter E [Ludra M] mach h 2168 9th S W
 Crumpler Shelley D [Louise] slsmn h 480 Schreck
 Crumpton Chas paperhanger r 112 N Main
 " Chas C [Pearl G] h 945 Eva ave
 " Matthew h 945 Eva ave
 " Van C student h 945 Eva ave
 Crumrine Chas C [Lana] h 1839 14th (C F)
 " Chas N h 1009 Bellows

CRUMRINE

" Cornelius C [Belle J] h 1009 Bellows
 " Franklin H [Miriam C] auto mech h 256 Merri-man rd
 " Granville [Catherine M] wks Penna R R h 1858 Newberry (C F)
 " John J h 1839 14th (C I)
 " Mrs Lydia A (wid B Link) h 81 Bittman
 " Octavia wks 943 Mayfair rd
 " Robt S dentist 819 1st-Central T Bldg r 55 N Adams
 " Walter R [Lena P] real estate 16 N High h 113 Conger ave
 CRUSADERS The J A Reed executive commander
 C A Baird executive sec C M Kraus treas office
 Mayflower Hotel Phone FR-1811
 Cruse Waymon [Beatrice] h 346 Chase ct
 Crutchfield Clarence E [Isabelle] auto mech h 928 Nathan
 " Heywood B [Mary R] wks Goodrich h 1793 18th (C I)
 " Walter A [Minnie I] h 2269 Ardendale ave
 Crutchley J Leo h 1741 Marks ave
 " Phyllis L stenog Garrigan & Son h 1741 Marks av
 " Ray F [Eva O] agent Cleveland Canton & Columbus Motor Freight Co h 732 Carpenter
 " Walter J [Vera] auto mech h 228 Berry ave
 Cruthers Carl S [Iva S] slsmn Dugan-C & Co h 626 Storer ave
 " Mildred M student h 626 Storer ave
 " Richard B student h 626 Storer ave
 Cryder Orvis sign painter h 269 Coddling
 Crystal Candy Co (C W Manhardt)/300 Wooster ave
 " Laundry & Dry Cleaners (F W and P O Buigrin) 295 Cole ave
 " Swimming Pool Inc Ned Osthaus pres H E Martin sec and treas 2600 1st-Central T Bldg
 Csapela John h 609 Brown
 Csch John [Elizabeth] h 1075 Raymond
 " John jr student h 1075 Raymond
 " Louis student h 1075 Raymond
 Cselle Kalman [Susanna] h 129 Cross
 " Margaret h 129 Cross
 " Thos [Ethel] h 798 Bell
 " Wm B h 129 Cross
 Csello Louis [Mary] wks Goodrich h 1102 Brown
 Csernik Katherine wks Quaker O Co r Y-W C A
 Csikos Geo [Mary] wks Quaker O Co h 618 LaFollette
 Csipke Frank [Vera] wks Gen T & R Co h 840 Mallison ave
 " Frank Jr h 840 Mallison ave
 " Stephen h 840 Mallison ave
 Csizmadia John [Elizabeth] wks Imp B1 Co h 1272 Andrus
 " Steve [Victoria] wks Goodrich h 231 Poplar
 Csondor Geo [Theresa] paperhanger h 353 Berry ave
 Csoska Elizabeth student h 160 Washington ct
 " Frank h 160 Washington ct
 " John student h 160 Washington ct
 " John [Elizabeth] wks Goodyear h 612 Gibbs rd
 " John jr student h 632 Gibbs rd
 " Joseph [Anna] wks Gen I & R Co h 274 Dennison ave
 " Stephen [Anna T] rubwkr h 173 Millhoff ct
 " Stephen [Mary] rubwkr h 160 Washington ct
 Csora Anna wks Firestone h 1757 Hemlock
 " Chas [Florence] wks Firestone h 1757 Hemlock
 " Frank h 1757 Hemlock
 " John h 1757 Hemlock
 " Laslo [Anna] h 1757 Hemlock
 " Theodore h 1757 Hemlock
 Csorgo Andrew [Barbara] wks Col Silt Co h rear 1943 Manchester rd
 Csos Mrs Rosa h 798 Bell
 Csukovits Chas H student h 1143 Ackley
 " Joseph [Freda] wks Goodyear h 1143 Ackley
 " Joseph J clk Acme No 15 h 1143 Ackley
 Csvany Mary wks 558 Aqueduct
 " Nick [Martha] wks Enterprise Mfg Co h 171 Abel
 Cubberley Mrs Margaret J (wid G Edgar) h 688 Roscoe ave
 Cubbison Edgar W [Rebecca] h 2205 8th S W
 Cuccaro Anthony student h 830 McKinley ave
 " Camille student h 830 McKinley ave
 " Dominic h 830 McKinley ave
 " Evangeline h 830 McKinley ave
 " Patrick V h 830 McKinley ave
 " Vincent [Mary] wks Anaconda Zinc O Dept h 830 McKinley ave
 Cuckler Arthur P [Bernice A] clk B & O R R h 218 Avendale ave

TAWNEY'S ICE CREAM COSTS NO MORE

W O D N D I R E C T O R Y

690

BURCH DIRECTORY CO'S

CUCKLER

" Mrs Dora h (wid Selin D) h 496 F South
 " Homer W [Ivita I] truck dr h 633 E South
 " Orville V [Carrie E] clk F O Gas Co r 373 Carroll
 " Ray E [Cora M] formn Carmichael C Co h 218
 Avendale ave
 " Ray S [Mathilda S] wks Shipper's Trans Co h
 585 E Archwood ave
 " Ruth F student h 218 Avendale ave
 Cucu Dionise [Raffil] gro etc 1256 Moore h same
 " Dumitru [Aureliu] gro etc 442 Stanton ave h
 same
 " Victoria student h 1256 Moore
 Cudjo Mrs Susan h 223 E North
 Cue Annabelle h 429 McGowan
 " Wm [Ida] h 429 McGowan
 Cueni Frank I [Ruth I] shmtlwrk h 507 Hammel
 " Geo h 696 Yale
 Cuenin Camille I [Luna E] janitor h 491 Palmetto av
 Cukick Dan C [Anna] wks Goodyear h 223 Smith
 Farm ave
 Culberson Otho D [Hulan I] clk Inestone h 223
 Crescent dr
 " Mrs Sylvia E h 131 Wibel ct
CULBERTSON ROBERT L [Beatrice S] attorney at
 law 807 Akon Six & I Bldg Phone BI 7913
 h 26 E Tallmadge ave Phone JB-5079
 " Robt M [Ida A] clk C R Snook h 2411 2d (C F)
 " Thos L [Vera I] wks Goodyear h 468 Comp-
 kins ave
 Culina Christ [Fva] h 1159 Jonawanda ave
 Culip Richmond D [Leah A] wks Goodrich h 401
 Palm ave
 Cull Chas clerk M H Jacobs N Agcy r 82 Kuder ave
 " E J r Taylor Hotel
 " Elmer [Lucy M] opr St Ry h 1097 Florida ave
 Cullen Mrs Catherine A (wid John F) h 1008 Delia
 ave
 " Chas J slsmn h 1008 Delia ave
 " Elizabeth A student h 1008 Delia ave
 " Gertrude B stenog Evans Agcy Co h 750 Bis-
 son ave
 " Henry M [Della M] truck dr h 986 Avon
 " Mrs Mary M phone opr St Thomas Hosp h 15 E
 Dartmore ave
 " Robt J [Dawn R] slsmn h 165 Hollinger ave
 Culler Harry [Irene C] electn h 162 E Archwood ave
 " Maurice E [Iva M] carp h 532 Inman
 " Ruth tchr r S J Hasbrouck Hastings rd (S L V)
 Culley James [Louise] wks Mayflower Hotel r 210
 S Baich
 Cullinan Michael F [Hazel K] dentist 318 S Main h
 51 Elm Dale ave
 " Ralph H [Martha J] buyer McKesson-H-V Co h
 545 Glendora ave
 Cullison Aden F [Bertha N] wks Goodrich h 477
 Louisa
 " Aden F Jr student h 437 Louisa
 " Carl F student h 1145 Brown
 " Ernest G [Emma H] mach h 1145 Prown
 " Mrs Luella h 1610 14th (C F)
 Cullom James [Blanche] wks Quaker O Co h 491
 Talbot ave
 Cullum Clyde F [Anna P] wks Goodyear h 449
 Matthews
 " Mrs Mary F nurse h 123 S Maple
 " Otto E [Floe E] auto tepr 1043 Grant h 533
 Reed ave
 " Wm W student h 533 Reed ave
 Cully John W [Beatrice A] with Lumes-Press h 479
 Bettie
 " Paul G [Melva H] slsmn DeWitt Motor Co h 364
 Fernwood dr
 " Thos B h 188 Jewett
 " Thos W [Mary M] wks Goodrich h 188 Jewett
 Culp Beauty Shop (Mrs L B Huseman) 650 Storer av
 " Chas C wks Goodyear r 2235 Bellfield ave
 " Chas R [Ruth M] wks Goodyear h 2600 Christen-
 sen ave
 " Chester C wks Palmer M Co r 1252 W Wato-
 loo rd
 " Eugene M student h 837 Berwin
 " Ivan R rubwkr h 1283 7th ave
 " LeRoy [Valonna] wks Goodyear h 1499 Aster ave
 " Louis S [Eller J] truck dr h 1283 7th ave
 " Ralph E [Agnes D] wks Goodrich h 1460 Massil-
 lon rd
 " Thelma G h 233 Fink
 " Vernon S [Sylvia E] tchr h 837 Berwin
 Culpenper James F wks Goodrich rear 712 Ray-
 mond
 Culton Ambrose Y painter r 103 Norton ct

CULTON

" Clara student h 20 W Archwood ave
 " Mrs Eva cook h 20 W Archwood ave
 " Marjorie waitress h 20 W Archwood ave
 Cultrona James S [Iva M] drftsman Am H R Co h
 681 Virginia ave
 Culurianos Mrs Helen (wid Peter) gro 30 E Exchange
 h same
 Culver Alex [Anna] wks Goodyear h 776 W Bowery
 " Mrs Blanche M (wid Chas H) h 19 Oakdale ct
 " Chas A h 19 Oakdale ct
 " Chas H [Margret M] mach h 531 Sickett ave
 (C F)
 " Chas R [S Fdna] (Dinner Bell) h 1014 Florida av
 " Chester A [Mary H] wks Firestone h 2610 Maple-
 wood (C F)
 " Clark C [Edith P] wks Goodyear h 888 Ada
 " Clovd C [Anna] wks Goodyear h Munroe Falls
 ave (M F)
 " Crawford [Anna M] h 124 F Voris
 " Deibert L driver h 1899 Hillside ter
 " Edward [Julia] h 265 Euclid ave
 " Eileen student h Munroe Falls ave (M F)
 " Ernest I h 1899 Hillside ter
 " Eunice M h 1760 3d (C F)
 " Frank A [Mary J] wks Goodyear h 1899 Hillside
 ter
 " Frank B [Hazel F] with Columbus A P Co h n s
 Graham rd (C F)
 " Frank M slsmn h 703 Seward ave
 " Frederick J student h 90 Frances ave
 " Geo E wks Falls R Co h 1877 2d (C I)
 " Geo F student h 1760 3d (C F)
 " Glenn B wks Columbus A P Co h n s Graham rd
 (C F)
 " Harvey O student h 1899 Hillside ter
 " Helton student h 265 Euclid ave
 " Herman L [Gladys A] mach h 629 Gentry rd
 " Irma M clk THE M O'NEIL Co h 19 Oakdale ct
 " Jane stenog h 703 Seward ave
 " John C [Catherine E] molder h 55 Penfield ave
 " Joseph C [Mary McD] with W I Pfeiffer h 703
 Seward ave
 " Josephine stenog h 703 Seward ave
 " Mrs Josephine S h 1760 3d (C F)
 " Lawrence C wks Goodyear h 1760 3d (C F)
 " Louise student h 703 Seward ave
 " Mary J h 265 Euclid ave
 " Melvin L [Wava J] wks Goodyear r 91 Middle-
 bury ave
 " Patricia student h 703 Seward ave
 " Raymond O student h 1899 Hillside ter
 " Reese [Eleanor] h 265 Euclid ave
 " Mrs Sarah E (wid Alfred E) h 899 Eastland ave
 " Mrs Sarah E (wid John E) h 55 Penfield ave
 " Vernon wks Am H R Co h Munroe Falls ave
 (M F)
 " V Maxwell wks Columbus A P Co h n s Graham
 rd (C F)
 " Walter L h 1899 Hillside ter
 " Waltstyne [Mariel] h 672 W Bowery
 " Willie [Amandal] truck dr h 218 E North
 " Winston C [Leona K] office mgr Natl C/Loading
 Corp h Cleveland O
 Cumberoff Alex h 288 E Thornton
 " Jennie V h 288 E Thornton
 Cumberworth Earl wks Goodrich Co r 432 W Cedar
 Cummings Mrs Agnes (wid Wm M) h 11 Mayfield ave
 " Alexander M clk Goodyear h 897 Richmond
 " Alfred L [Mollie] auto mech h 1615 9th (C F)
 " Mrs Anna (wid John) h 336 Black
 " Athol M wks Goodrich h 150 Stanton ave
 " Clarence R [Claire E] wks Twin Coach Co h 1411
 2d (C F)
 " Donald E h 150 Stanton ave
 " Ella E h 594 Kling
 " Frank H wks Goodrich h 876 Johnston
 " Geo G [Ruth H] engr Goodyear h 799 E Buch-
 tel ave
 " Geo S [Myrtle H] auto mech h 876 Johnston
 " Mrs Hannah (wid Matthew) h 897 Richmond
 " Mrs Helen r 700 May
 " James h 515 Flora ave
 " James [Geneva M] wks Goodyear h 306 Kry-
 der ave
 " James F printer h 380 N Adams
 " James F Jr h 380 N Adams
 " John A [Kathryn L] wks Eclat R Co h 2343
 4th (C F)
 " John M [Myrtle M] wks Goodrich h 2494 Ed-
 win ave
 " Mrs Julia C (wid Anson) h 594 Kling

EVANS BUILDING & LOAN ASSOCIATION

4% PAID ON TIME DEPOSITS

95 S. Howard St., Cor. Mill St.



CHARVOZ SALES, Inc. "Roll of Honor"

275 East Market St. Phone Jefferson 3141

AKRON 1933 CITY DIRECTORY

691

CUMMINGS

" Laurence E [Herma I] wks Goodyear h 342 St Leger ave
 " Leslie C [Mae I] slsmn h 73 S Adolph ave
 " Mrs Lexie C (wid Walter E) h 2648 Felton ave
 " Mary J student h 342 StLeger ave
 " Maynard E student h 150 Stanton ave
 " Murrel J, stenog G E Bailey h 73 S Adolph ave
 " Orta J [Clara R] wks Firestone h 515 Flora ave
 " R Raymond student h 515 Flora ave
 " Raymond C [Alma F] wks Goodrich h 64 W Long
 " Robt M [Pauline M] wks Goodyear h 380 N Adams
 " Saml S [May N] wks Goodyear h 306 Krydet ave
 " Virginia waitress Columbia Rest r 700 May
 Cummings Mrs Anna (wid John) h 391 Mell ave
 " Audrey tchr h 21 S Walnut
 " Bessie A wks Brunnan Co h 572 W Market
 " C Herman wks 543 Broad blvd (C F)
 Cummings & Casto (D E Cummings J B Casto) crocets etc 526 Dayton
 " Chas M [Elizabeth C] dentist Ak Associated Dentists h 351 Trigonla dr
 " Dwight h [Evelyn M] (Cummings & Casto) h 2023 Ohio ave (C F)
 " Elsie student h 1709 Newberry (C F)
 " Frances A clk Dept of Finance h 286 Grove
 " Fred J clk h 394 Wildwood ave
 " Grace C clk Goodyear h 394 Wildwood ave
 " Isadore [Eva] auto thies used 670 S Allington h 709 Bell
 " Jane M h 394 Wildwood ave
 " John student h 1738 Manchester rd
 " John A [Ida M] clk Acme No 39 h 1179 Florida
 " Joseph h 1738 Manchester rd
 " Julian W h 1738 Manchester rd
 " Luther C [Catherine] truck dr h 842 Douglas
 " M J & Sons (M J W P and M C) ms 286 Grove
 " M Virginia student h 351 Trigonla dr
 " Margaret C mini **THE M O'NEIL CO** h 572 W Market
 " Mary clk Goodrich h 1709 Newberry (C F)
 " Mrs Mary M (wid Robt) h 1179 Florida ave
 " Michael C [Florence A] (M J Cummings & Sons) h 2460 Berk ave (C F)
 " Michael J [Mary A] (M J Cummings & Sons) h 286 Grove
 " Mrs Nora D bkpr h 684 Yale
 " Robt D [Dorothy] h 1709 Newberry (C F)
 " Roy M [Clara M] enkr h 1738 Manchester rd
 " Wm P [Clare M] (M J Cummings & Sons) h 1934 6th (C F)
 Cumpton Danl [Margaret M] wks Natl Stan Co h 219 Hile rd (Stow)
 " Geo H enkr Portage Hotel h 2446 Jd (C F)
 " Mervyn student h 2446 Jd (C F)
 Cunard Howard N [Alice J] wks Goodyear h 199 Mill ave
 " Laura corsetier r 117 W Center
 Candiff Clarence M h 2271 4th (C F)
 " Elizabeth h 2271 4th (C F)
 " Elsie student h 2271 4th (C F)
 " Ernest N student h 1821 2d (C F)
 " Edward M [Stella V] steamfitter h 357 Bacon ave
 " J. Robt [B Grace] wks Falls R Co h 1821 2d (C F)
 " John A [Harrict] electn h 1093 S Main
 " Mrs Mattie (wid Benj) h 2283 4th (C F)
 " Owen M with J Grant Hyde Inc h 357 Bacon ave
 " Perkins K [Alta J] mach h 670 Lucille ave
 " R Harold student h 1821 2d (C F)
 " Ray R [Faye] dcltn Firestone h 151 Maple rd (Stow)
 " Wm [Matthe M] cup h 296 Brooklands
 " Wm H [Edna V] mech Akron S & L Bldg h 2271 4th (C F)
 " Wm S [Mary E] wks Goodrich h 2271 4th (C F)
 Cunert Joseph [Catherine] barber 91 N Case ave h 1254 High ave
 Cunn Furl A [Mary E] with Firestone h 554 Weber ave
 " Harold A [Charlotte F] mach h 606 Nome ave
 " Lowel B student h 696 Nome ave
 " Ralph L [Agnes M] 86 Kathryn Lakemore O
 " Rose M student h 554 Weber ave
 " Ruth J h 606 Nome ave
 Cunning Wm H [Charlotte] wks Goodyear h 805 E Exchange
CUNNINGHAM The (S L and W B Cunningham) funcn d directors 63 S High Phone HL-0313 (See page 81)
 Cunningham Anna wks 57 Beck ave

CUNNINGHAM

" Arthur h 1771 9th (C F)
 " Mrs Bessie h 2421 3d (C F)
 " Betty student r 31 N Union
 " Mrs Blanche h 1384 E Market
 " Brant A [Obedience] asst engr Dept Public Service h 687 Crosby
 " Carrie h 1487 E Market
 " Cecil D slsmn Burt Mfg Co h 720 Excelsior ave
 " Chas A truck dr h 1126 Kenmore blvd
 " Chester R [Mabel M] wks Goodyear h 230 Lincoln ave (C F)
 " Clarence [Huth F] policeman h 584 Woodside dr
 " Clarence B [Mary B] policeman h 1286 Pitkin ave
 " Clarence H h 448 Daniels pl
 " Clifton h 429 Washington
 " Clifton [Immet] rubwkr h 1236 Moore
 " Cloys C [Cora A] slsmn h 743 Rudolph ave (C F)
 " Clyde Z [Hester R] wks Goodyear h 633 Talbot ave
 " Mrs Cynthia E (wid David) h 910 Dayton
 " D Benton [Hattie D] h 473 Brown
 " Dayton h 1771 9th (C F)
 " Don W barber C G Hall h 852 E Exchange
 " Dortha M h 624 W Thornton
 " Edith E student h 852 E Exchange
 " Edith P student h 687 Crosby
 " Edward N [Virginia C] wks Firestone h 103 Good
 " Mrs Emma C wks Children's Home h 697 Virginia ave
CUNNINGHAM ERNEST I [Hazel A] attorney at law 213 and 214 Delaware Bldg Phone BR-6412 h 1534 20th (C F) Phone WA-1345
 " Ethel M student h 720 Excelsior ave
 " Everett L [Hazel I] auto mech h 2318 19th S W
 " Fanny wks Goodyear h 27 N Mattha ave
 " Flossie student h 1771 9th (C F)
 " Forest C student h 1771 9th (C F)
 " Fred M r 34 N Union
 " Fred R [Hora M] wks Goodyear h 891 Lovais lane
 " Fred W h 607 Virginia ave
 " Fred, M h 697 Virginia ave
 " Geo G [Kate B] cup h 1771 9th (C F)
 " Geo J [Gertrude M] wks Goodrich h 616 Bell
 " Geo M [Stella E] wks Firestone h 309 N Firestone blvd
 " Geo W [Alma M] wks Goodyear h 689 Cato ave
 " Gertrude student h 616 Bell
 " Mrs Grace A (wid John M) r 34 N Union
 " H Floyd slsmn h 1054 Winton ave
 " Harold D [Vera J] wks Goodyear h 556 Cora ave
 " Harold J wks Goodyear h 697 Virginia ave
 " Harry I inneman h 1297 California ave
 " Mrs Hilda h 259 W Cedar
 " Homer H [Iena] barber 852 E Exchange h same
 " Ira C [Lena] wks Firestone Co h 941 East ave
 " J Chis [Anna B] formn Goodrich h 1100 Copple rd
 " J Leo [Amy V] h e s Klein ave (Stow)
 " James A [Viola E] real est 624 W Thornton h same
 " James A Jr student h 624 W Thornton
 " James H h 720 Excelsior ave
 " James P [Lucilla] wks Gen F & R Co h 1869 Flint ave
 " James T phys 714 N Main r Y M C A
 " Jasper O [Corda M] wks Firestone h 1253 Brown
 " John r 236 Furnace
 " John F [Cornelia J] wks Goodyear h 1405 Newton
 " John N [Rebecca B] h 720 Excelsior ave
 " John P [Mary] wks Firestone h 1365 Grant
 " John T [Catherine E] wks Goodyear h 27 N Mattha ave
 " Juanita D student h 473 Brown
 " Mrs Laura C (wid Wm R) h 290 Berry ave
 " Laura M clk Postoffice h 447 Portage trail E (C F)
 " Letitia E student h 687 Crosby
 " Lillian h 706 Munroe Falls ave (C F)
 " Lloyd B [Catherine] h 1335 E Market
 " Luther [Loda] clk h 223 Westwood ave
 " Mabel B clk Firestone h 1405 Newton
 " Marcus A h 2100 Congo
 " Margaret wks 67 Putnam rd
 " Margaret E clk Ioomis C & S Co h 447 Portage trail E (C F)
 " Marjorie student h 2826 Norwood (C F)
 " Marshall h 1771 9th (C F)
 " Martha E h 706 Munroe Falls ave (C F)
 " Mary wks 534 Moreley ave
 " Mary A clk r 34 N Union

PHONE FRANKLIN 0312 B. F. FREDERICK & SON 86 E. Thornton St. Quality COAL Service At New Viaduct

THE DAUNTLESS PLUMBING & ELECTRIC CO. 18-22 E. State St. PHONE FRANKLIN 8109

ELECTRICAL APPLIANCES OF EVERY DESCRIPTION

692

BURCH DIRECTORY CO'S

CUNNINGHAM

" Mary F h 1365 Grant
 " Mrs Maud E. (wid Wm) h 561 L Buchtel ave
 " Max slsmn r 521 W Exchange
 " Mrs Mildred (wid Loren L) h 259 N Firestone
 blvd
 " Mrs Miriam (wid Wm A) h 712 Munroe Falls
 (C F)
 " Newton L [Lucy M] wks Goodrich h 741 Moraine
 " Nina wks Goodyear h 27 N Martha ave
 " Paul [Josephine B] wks Firestone h 488 Whitney
 " R Roy [Ethel C] auto serv sta 1489 Kenmore blvd
 h 1297 California ave
 " Ralph B [Grace E] lineman h 2660 17th S W
 " Ralph W truck dr h 150 Vesper
 " Robt [Huldah] wks Goodyear h 448 Daniels pl
 " Robt R h 590 Schiller ave
 " Robt T [Pauline] with B & W Co h 539 Kenmore
 blvd
 " Rowena M student h 230 Lincoln ave (C F)
 " Russell D h 2318 19th S W
 " Russell J wks Viall & Kester h 1365 Grant
 " Ruth M r 34 N Union
 " Saml T [Mary F] formn A & B B R R h 2216 8th
 S W
 " Saml W h 550 E Market
 " Stanley [Lena P] wks R C A Co h 2264 Mogr-
 dore rd

CUNNINGHAM SYLVESFERT [Julia E] (The Cunn-

ninghams) summer h East Reservoir, Phone
 MA-2646 winter h 63 S High Phone HF-0313
 " Thos h 138 Furnace
 " Thos N h 921 Ardella ave
 " Mrs Tina r 1156 Sweetzer ave
 " Verne C truck dr h 616 Bell
 " Victor H h 69 S Adolph ave
 " W Cephas [Nellie E] wks Goodyear h 921 Ardella
 " Wade A h 1126 Kenmore blvd
 " Wilbur L student h 448 Daniels pl
 " Wm B student h 2216 8th S W
 " Wm B [Julia] wks City h 2300 Congo

CUNNINGHAM WM B [Lillian L] (The Cunninghams)

funeral director h 1085 W Exchange Phones HF-
 0313 and UN-3466
 " Wm F h 1405 Newton
 " Wm R [Josephine] h 290 Berry ave
 " Wm R [Fannie J] h 190 W Crosier
 " Wm R [Nevada] h 1028 Princeton
 " Wm W [Gladys M] clk Goodrich h 590 Storer ave
 Cunnington Albert P [Hattie M] wks Goodyear h 1030
 Laird
 " Albert B jr [Helen] slsmn h 409 Beechwood dr
 " Mrs Alma L phone opr Com P & L Co h 664 Nash
 " Geo R [Amy S] slsmn h 202 Twin Oaks rd
 Cupter Archie N [Mildred C] chiropractor 197 W
 Market h same
 " Henry H [Nellie E] oil opr h 195 W Market
 Cuppett Harrell I [Mabel J] wks Firestone h 842
 Brown

Cura Geo [Florence] lab h 1267 Andrus

Curfman Bessie F prin Harris School h 1837 Broad
 blvd (C F)
 " James W [Hattie F] h 704 W Bowery
 Curia Mrs Anna (wid Joseph) h 1269 Moore
 " John [Angeline] rubwkr h 1269 Moore
 Curjak John [Mary] r 763 Washington
 Curl Mrs Alberta H h 1013 Juneau ave
 " Cecil L rubwkr h 1013 Juneau ave
 " Chester R wks Goodyear h 1013 Juneau ave
 " Mark I [Evelyn L] clk Goodyear h 1753 20th (C F)
 " Oral [Etta] driver C F Sanatorium h same (C F)
 " Shop [Mrs Lillian Hibbush] 1 N Arlington
 Curley Edward F [Marie K] with Goodrich h 1730
 17th (C F)
 " Florence E bkpr THE M O'NEIL CO h 444 Aqueduct

CURLEY HARRY [Floss] pres and mgr Ohio Store

Fixture Co Inc h 386 Trigonua dr Phone FR-
 0158
 " Jack A [Noldie E] formn Quaker O Co h 634
 Minerva pl
 " John T h 470 Sherman
 " Joseph [Ann J] wks THE M O'NEIL CO h 1730
 17th (C F)
 " Joseph S h 444 Aqueduct
 " Thos F asst cr mgr THE M O'NEIL CO h 444
 Aqueduct
 " Thos J [Lavinia L] with THE M O'NEIL CO h
 444 Aqueduct
 Curling Joseph A [Myrtle R] house cleaner h 291
 Hickory
 Curnow Garnett [Beatrice M] wks Firestone h 823 E
 Crosier

CURNOW

" Garnett jr [Lilza P] slsmn THE A POISKY (O
 h 823 E Crosier
 " Harry T [Helen R] teller First-Central T Co h 754
 Copley rd
 " Jacob F h rear 345 Diagonal rd
 Currado Frank [Jennie] (Ideal Shoe Repair Shop) h
 2132 4th (C F)
 Curian Allyn telegrapher r 86 N Summit
 " Forest W plbr h 844 Lorain
 " Joseph [Anna] barber h 844 Lorain
 " Mason S student h 939 Amelia ave
 " Wm M [Florence B] wks Goodyear h 591 Franklin
 Curran Clair C [Rose M] window tr h 1174 3d ave
 " Marie stenog Permanent Agcy h 295 Newell Bar-
 erton O
 Currence Dorsey C [Maud S] rubwkr h 2330 14th S W
 Currens Ralph W [Alberta E] slsmn Ak P Milk Co
 h 493 Nash
 Currey Grace M Justice of the Peace 3079 W Market
 h same
 " H Lorraine student h 785 Roscoe ave
 " Lafavette [Mary J] electn h 785 Roscoe ave
 " Wm L Y [Lillian I] wks Goodrich h 775 Roscoe
 Currie Alice M clk Goodrich h 59 S Highland ave
 " Beatrice E tch: h 647 Elma
 " Dean C [Linda] mach h 617 Elma
 " Geo [Ada] golf pro h 59 S Highland ave
 " Geo A bkpr h 59 S Highland ave
 " Helen W student h 647 Elma
 " John D aud dept First-Central T Co h 647 Elma
 " Marcella A student h 1316 Goodyear blvd
 " Margaret M h 1416 Goodyear blvd
 " Ray L [Ruby B] sls mgr h 160 N Union
 " Thos E student h 1316 Goodyear blvd
 " Thos Q [Margaret A] wks Goodyear h 1316 Good-
 year blvd
 Currier Chas R [Frances G] service mgr Mack-I M T
 Corp h 1310 Herberich ave
 " Chas R jr student h 1300 Herberich ave
 " Joseph B [Hattie B] h 2375 Front (C F)
 Curry Brooks [Ldith] wks Loewenthal Co r 1720
 Flint ave
 " Mrs Carrie M cashr Portage Hotel r 177 Palmyra
 " Mrs Catherine F h 1359 Bellows
 " Catherine M student h 603 Euclid ave
 " Charles B [Loretta A] mgr Eastern Fuel Co h
 101 Jewett
 " Court A wks Firestone r 33 N Union
 " Mrs Edith V (wid Cordis A) h 288 Park
 " Edward A [Catherine V] wks Goodyear h 1450
 Hillside ter
 " Ethel N h F R Schoner Park dr (S L V)
 " Frances K student h 2467 4th (C F)
 " Fred [Annie] h 431 Tyner
 " Fred J wks Goodyear r 333 S Arlington
 " Guy M [Lucy G] painter h 995 5th ave
 " Harry [Bertha] wks Firestone h 227 Marhofer ave
 (Stow)
 " Hearl A [Mary] wks Goodrich h 864 Yale
 " Herbert R [Ella C] formn Goodrich h 614 Park-
 view ave
 " Ivan M [Helen] h 441 Black
 " James slsmn Western A S Co h 431 Tyner
 " James A [Anna F] wks Gen T & R Co h 510
 Tompkins ave
 " James H comp Beacon Journal r 1111 Jefferson
 " Jiles S [Kathryn N] lmo opr Beacon Journal h
 2467 4th (C F)
 " John J [Annie] fireman h 59 W Bowery
 " John M [Lillian] barber 2034 Englewood ave h
 222 Prairie dr
 " Kidwell L auto serv sta 1505 E Market pres
 System Realty Co h 1088 S Arlington
 " Mrs Loretta A bkpr Reliable Coal Co h Cuya Falls-
 Tallmadge rd B D 8
 " Mack lab r 254 Berry ave
 " Nathan L [Pearl A] wks Goodyear h 441 Black
 " Ray [Stella] wks Goodrich h 419 Hickory
 " Sarah E student h 480 Woodland ave
 " Thos bkpr Ak Wheel Coffee Co h 431 Tyner
 " Thos T student h 441 Black
 " W Richard clk h 480 Woodland ave
 " Wade [Ethel] driver F H Sours & Sons
 " Wade H bkpr Harvey Uhl El Co h 288 Park
 " Wilfred C [Sara B] clk Lee Amodio h 480 Wood-
 land ave
 " Wm A [Maggie] h 503 Euclid ave
 " Willie r rear 219 Alexander ct
 " Wince [Minnie] lab h 1195 Welman ct
 Cursio Anthony tailor Real Cleaners h 211 Lods
 " Peter trucker B & O R h 211 Lods
 Curt John [Elizabeth] h 1220 Moore

THE CENTRAL ASSOCIATED REALTY CO. 403 OHIO BUILDING

SUNSET VIEW SUBDIVISION WITHIN WALKING DISTANCE TO THE BEST GRADE, HIGH AND PAROCHIAL SCHOOLS

AKRON 1933 CITY DIRECTORY

693

CURTICE

Curtice Chas H [Mary M] truck dr h 519 Spicer
 " Geo L h 519 Spicer
 " Wm L truck dr h 674 Yale
 " Wm L Jr student h 674 Yale
 Curtin Geo E [Maud J] h 578 W Market
 " John F engrv Ak Engraving Co h 407 Doyle
 " Margaret M h 407 Doyle
 " Mary E clk THE M O'NEIL CO h 407 Doyle
 " Will T [Louise] jwlr 133 S Main h 750 Carroll
 Curtis Aaron D [Lillian A] wks Goodyear r 1678 Newton
 " Alfred V [Gladys I] dentist h 1146 Chestnut blvd (C F)
 " Allen L [Grace] confs 173 Watson h 177 same
 " Anthony J [Anna M] wks L L Shunk Latex P Inc h 1100 Burkhardt ave
 " Austin C [Helen V] wks Goodrich h 2349 Front (C F)
 " Mrs Bessie h 779 Bisson ave
 " Carris L dr W L Wright Co r 106 W Bartses
 " Chalmer C [Ollive] engr Goodrich h 2371 Wyandotte ave (C F)
 " Chas O [Huldah F] h 663 W South
 " Clarence B [Mary] baker h 403 Noble ave
 " Claris D [Nina L] wks Goodyear h 452 Seamans
 " Clyde F [Ruth L] mech engr Firestone h 370 Selden ave
 " Coal Co (A L Parsons) 130 Steiner ave
 " Converse C [Isidora E] wks Goodyear h 1503 Preston ave
 " Mrs Daisy wks Goodrich r 118 Brighton dr
 " Mrs Daisy (wid Andrew) h 807 Princeton
 " Dana wks Goodrich h 419 Whitney ave
 " Donald E [Pearl M] wks Ohio Edison Co h 1158 Sawyer ave
 " Flann student h 546 Glendora ave
 " Fleenor R stenog h 791 Work dr
 " Emil E [Elizabeth M] mach Goodyear h 1565 Woods rd
 " Mrs Ethel C (wid Ellsworth L) 345 E Archwood
 " Frank F [Mary W] dept mgr Kreske Co h 332 Rhodes ave
 " Frank W [Sarah A] bkpr Natl R M & M Co h 791 Work dr
 " Frank W Jr student h 791 Work dr
 " Frederick W [Ada L] clk B & O R R h 2396 7th (C F)
 " Geo E [Churchill] wks Goodyear h 486 Tompkins
 " Geo S student h 349 Fastland ave
 " Gust T [Susan S] (North Hill Hat Cleaners) h 961 N Main
 " Harry student h 332 Rhodes ave
 " Helen r 78 W Chestnut
 " Holmes M [Velma M] clk Strand B Parlor h 422 Cornell
 " James O [Bertha B] wks THE M O'NEIL CO h 646 Fultz
 " John J [Lenora I] wks Goodrich h 116 Stow ave (C F)
 " John O wks Goodyear h 32 N Martha ave
 " Lawrence J [Lilch M] wks Goodyear-Z Corp h 873 Wilmot
 " Mrs Lee E (wid Joseph) h 339 J istland ave
 " Lew [Lillie G] h 419 Whitney ave
 " Lillian student h 663 W South
 " Lloyd G [Ruth I] auto repairing 519 N Howard h 820 same
 " Maxwell J [Gladys M] wks O B Tel Co h 445 Bacon ave
 " Mervin L [Day P] wks Firestone h 546 Glendora
 " Mildred S student h 791 Work
 " Norman [Catherine] h 998 LaCroix ave
 " Paul S [Margaret B] radiotrician h 247 Cross
 " Publishing Co L C Miles territorial mgr 53 E Exchange
 " Ruth L stenog Durable M Co h 556 E Buchtel ave
 " Saml H [Edith] wks Western R R Co r 752 Harrison ave
 " Stephen L [Marion E] general repair service and telephone book indexing 878 1/2 StClair, Phone ER-4084 h State road etc (C F)
 " Vada wks Firestone h 1401 1/2 E Market
 " Walter E [Lee I] wks Goodrich h 1290 Sevilla
 " Wm L driver Ak Parcel D Inc
 Curtiss Dolly clk r 914 Florida ave
 " Mrs Emma J (wid Geo F) h 77 W Mildred ave
 " Glenn W [Irene M] with O B Tel Co h 2230 11th (C F)
 " Henry B rec clk Imp El Co h 1264 5th ave
 " Mary C tchr h 114 S Portage path
 " Mrs Nora r 2610 4th (C F)
 " Perry M [Anni L] wks Goodrich h 746 Florida

CUSACK

Cusack Edward [Cori M] carp h 514 Darrow rd
 " Edward Jr wks Goodyear h 514 Darrow rd
 " Ivan J wks Goodyear h 514 Darrow rd
 " Joseph [Georgia M] truck dr h 268 Lloyd
 " Ralph G h 514 Darrow rd
 Cuscuna Joseph [Josephine] h 141 Fremont ave
 Cushing Wm H wks Firestone h 453 N Howard
 Cushman Earl F [Sarah E] h 2117 E Market
 " Mrs Estella C (wid Sylvanus D) h 517 Crosby
 CUSHMAN JOSEPHINE A librarian University of Akron h 517 Crosby
 " Wilbur A student h 911 Sherman
 Cusick Herbert P h 2834 Hudson dr (C F)
 " Robt J [Marjorie A] wks Goodyear h 1716 Preston ave
 CUSIMANO JOHN S attorney at law 317 S Main Phone HE-7615 r 387 E York
 Cusma Evangeline student h 1287 Manchester rd
 " Florence student h 955 Haynes
 " John [Rose] lunchroom 65 W Waterloo rd h 955 Haynes
 " Mike [Anna] h 1287 Manchester rd
 " Tony [Helen] h 376 W Bartses
 Cussio Frances h 277 Sherman ct
 " Frank student h 277 Sherman ct
 " Peter [Vita] h 277 Sherman ct
 " S Benj [Frances A] h 157 Wheeler
 Custard Mrs Sarah h 298 Grove
 Custer Albert A [Delia] mgr Peoples S Drug No 76 h 1023 Portage tr (C F)
 " Beale A [May L] wks Firestone h 2006 Manchester rd
 " Mrs Clara h G W Lawrentz Munroe Falls rd (M F)
 " D Harry [Minta M] wks Quaker O Co h 435 Margaret
 " Mrs Fannie G (wid Wm) h 2006 Manchester rd
 " Harold B [Edith C] wks Goodyear h 2120 Newton
 " Lee wks G E Geese r 49 Stelner ave
 " Margaret E h 640 Cane rd
 " Olin [Maude L] bus opr h 111 E Dartmore ave
 " Wm G clk LaFonda h 57 N Summit
 Custerbanich Geo h 708 Home ave
 Cut Rate Lunch (R K Fox J N Donohoo) 58 Furnace
 " Rate Shoe Repair (M J Meyra) 632 S Main
 Cuthbert Chas H [Ethel M] wks Goodyear h 40 W Dalton
 " David T [Winnie B] blacksmith h 367 E North
 " John R [Ada N] gard h 61 Merriam rd
 " Miriam h 646 Elma
 Cuthbertson Alexander R [Margaret A] supvr stores Ohio Edison Co h 766 Dayton
 " Earl E [Violet D] lettercarrier h 582 Adams ct
 " James P [Mary E] rubwkr h 304 Lake
 " Mae wks Firestone r 142 Paris ave
 " Mrs Nettie (wid Edgar) h 1137 Dayton
 Cutru Lucile student h 477 Brenneman blvd
 Cutler Abraham [Hannah] sismn L H Wiener Co h 750 Mercer ave
 " Eleanor r 425 Broad blvd (C F)
 " Elton L clk Thom McAn S Co r 162 Oak Park dr
 " Irwin student h 123 N Portage path
 " Irwin student h 750 Mercer ave
 " James L h 830 Ardmore ave
 " James L Jr wks Goodyear h 830 Ardmore ave
 " Juanita wks Firestone r 1040 Allendale ave
 " Marie stenog h 2141 6th (C F)
 " Mrs Marie S (wid John W) h 2141 6th (C F)
 Cutlip Casoa M h 360 Buckingham
 " Chandler D sismn h rear 773 LaFollette
 " Clarence C [Beulah I] wks Goodyear h 763 Salida
 " Irma G student h 1174 Duane ave
 " Erman T [Marie E] wks Goodyear h 305 Talbot
 " Eva J h 360 Buckingham
 " Frank I wks A Buxbaum Co h 1778 Shaw ave
 " Isaac M [Ethel F] wks Goodyear h 587 Gridley av
 " John B [Mary L] wks Goodyear h 1174 Duane av
 " Nellie R wks Ak Candy Co r 904 Killing
 " Ola V wks Mohawk R Co h 1174 Duane ave
 " Paul h 385 E Graham rd (Stow)
 " Ruth V h 587 Gridley ave
 " Saml S [Gordie L] gro etc e s Canton rd h 2516 Mogadore rd
 " Ulysses C [Esther B] wks Goodyear h 360 Buckingham
 " Wanda M h 385 E Graham rd (Stow)
 " Wm R [Glenna R] h 385 E Graham rd (Stow)
 Cutright Berdie wks Firestone h 65 Lake
 " Carroll h 1222 McKinley ave
 " Mrs Dove M (wid Elmas C) wks Firestone h 757 LaFollette
 " Mrs Eva h 866 Wilmot

INDUSTRIAL MORTGAGE CO. AUTO LOANS

711 FIRST-CENTRAL TRUST BLDG. BL-4138 L. B. BOLDEN, Mgr.

694

BURCH DIRECTORY CO'S

CUTRIGHT

" Floyd M [Rose] h 1306 Moore
 " Freda O clk Goodyear h 308 Russell ave
 " Geo S [Ella G] wks Goodyear h 966 Lovers lane
 " Geraldine student h 1269 5th ave
 " Herbert E [Ella F] wks Firestone h 308 Russell
 " John W [Anna M] wks Gen T & R Co h 1718 Adelaide Blvd
 " Lithan wks Firestone h 65 Lake
 " Mary wks Firestone h 1384 Curtis
 " Melba T stenog Lincoln Natl L I Co h 1222 McKinley ave
 " Newman h 1222 McKinley ave
 " Opal G h 308 Russell ave
 " Paul student h 1306 Moore
 " Perry C [Minnie] carp h 552 Ardella ave
 " Robt S student h 1222 McKinley ave
 " Roy A [Arretta J] plbr h 1222 McKinley ave
 Cutrone Guy N [Vera J] shoe repr 953 N Main h 573 Keeney
 " Nick [Jennie] h 626 Carpenter
 " Salvador tailor Henry Shaw Co h 626 Carpenter
 " Saml h 626 Carpenter
 Cutten Joan A h 963 Peckham
 Cutting Chas T h 829 Carlisle
 " Harry A [Margaret E] wks Goodyear h 829 Carlisle
 " Mrs Margaret h 166 Brittan rd
 " Wm E [Maud] clk h 356 Union pl
 Cuyahoga Baking Co B Modzeleski pres J Ostroski vice pres V S Kolodziejczak sec W Nivins treas and mgr 131 Cuyahoga
 " Falls Chamber of Commerce C E Reiss pres Dr J J Conlon vice pres J E Preston sec and treas H O Preston executive sec 2142 Front (C F)
 " Falls Finance Co See Inland Loan Co
 " Falls Realty Co F A Murphy pres F H Johnson vice pres M E Wright sec and treas 1901 Water (C F)
 " Falls Reporter (Weekly) Mrs Mille L Bauman propr W E Bauman publisher 141 Portage trail (C F)
 " Falls Robe & Tanning Co (P R Schnabel) 2379 Front (C F)

CUYAHOGA FALIS SANATORIUM CO The Dr H I Cozad pres and physician in charge J P Smith sec G H Dunn treas owning Fair Oaks Villa a sanatorium for mental and nervous diseases 2005 Newberry (C F) Phone WA-2131

CUYAHOGA FLORAL CO (E F Bartell) flowers for all occasions, office and greenhouse rear 244 Cuyahoga Phone FR-5442

" Motor & Machine Co (E W Dietz) 139 Cuyahoga
 " Oil & Gas Co F B Olds pres H M Thurber sec J Bert Jackson treas 2760 Front (C F)
 " Print Shop (R G Sprigg) 2783 Front (C F)
 " Realty Co J R Gammeter pres L S Dudley sec T S Elchelberger treas office 680 N Portage path
 " River Estates Co Max R Read vice pres C I Bruner sec and treas 21 N Summit
 " Valley Greenhouse (J F Bartell) e s Peck rd
 " Valley Savings & Loan Co C E Motz pres Dr J R Shoemaker vice pres H O Bolch sec R H Perry treas 117 Portage trail (C F)
 " View Bible School G D Sullivan supt 2012 Grant ave (C F)
 " View Grocery & Meat Market (Speranza Silecchia Wm Esposito) 346 Cuyahoga
 Cuzzuppi James [Mary] lab h 5613 McKinley ave
 Cvatic Anna h 967 Bellevue ave
 " Geo [Helen] h 967 Bellevue ave
 " Michael G [Leona L] teller Firestone P T & S Bank h 973 N Firestone Blvd
 " Sophie stenog h 967 Bellevue ave
 Cvijanovic Elk wks Biggs B Co h 397 Kilne ave
 Cvitkovich Anna student h rear 1188-1st ave
 " Louis [Helen] wks Goodyear h rear 1188 1st ave
 " Martin J h rear 1188 1st ave
 " Thos h rear 1188 1st ave
 Cyerski Edward J stenog Loewenthal Co h 239 Viers court
 " Mrs Ida (wid John) h 239 Viers ct
 Cygan John wks City h 1147 Grant
 " Mrs Josephine K (wid Frank) h 1147 Grant
 Cyphert Aubrey E [Rosamond] (Cyphert & Kerzie) h 803 Clyde
 " Frank B h 1206 Arnold ave
 Cyphert & Kerzie (A E Cyphert, Frank Kerzie) bart-bors 913 E Market
 " Wm B [Geraldine B] driver Ak Patel D Inc h 1660 Seminola ave
 Cypryla Mary wks 1034 Bellevue ave

CYRIAN

Cyrlax Carl [Meribith] clk Am H R Co r 89 Alfarretta ave
 Cyriakel Jennie student h 1753 Hemlock
 " John [Julia] wks Ak Rye Bread Co h 1753 Hemlock
 Cotovic Michael S [Sylvia A] wks Day-Lo S Co h 2042 15th (C F)
 Czako Dorothy student h 482 E South
 " Joseph [Kornel] wks Firestone h 482 E South
 Czapliski Antonio R [Rose] baker h 148 Mustill
 " Virginia student h 148 Mustill
 " Zinnia beauty opr h 148 Mustill
 Czar Frances student h 587 McKinley ave
 " Joseph h 587 McKinley ave
 " Julia student h 587 McKinley ave
 " Peter [Mary] h 587 McKinley ave
 Czarnecki Mrs H Elizabeth (wid Walter J) h 190 N Maple
 " John V student h 190 N Maple
 " Thaddeus J wks Reacon Journal h 190 N Maple
 " Zikmond S wks M O'Neil Co h 190 N Maple
 Czarny Paul [Mary] gro etc 1184 Andrus h same
 Czartoszewski Alex [Mary] wks Goodrich h 414 Butler ave
 " Bernard Z student h 414 Butler ave
 " Leonard H student h 414 Butler ave
 Czatliski Anthony baker Cuyahoga B Co h 148 Mustill
 Czubor Anton [Antonietta] wks Firestone h 457 Baird
 Cyelder John [Katie] h 780 Washington
 " John jr wks Gen T & R Co h 780 Washington
 " Joseph h 780 Washington
 Czeranko Alex [Mary] wks Col Salt Co h 2185 5th S W
 Czerniak Nicholas h 161 Spring
 " Sebastian [Rose] h 161 Spring
 Czinder Chas [Margaret] coremr h 171 Berry ave
 Czitraki Julia wks Ent Mfg Co h 887 Snyder
 " Stephen [Mary] wks Goodrich h 887 Snyder
 Czoleski Michael [Ruby] trucking h 1133 Grant
 Czombal John r 799 Hissou ave
 Cruha Mike [Theresa] wks Goodyear h 467 Loomis ave (C F)

D

D & E Billiards (D Levin E Garden) 1002 1/2 E Market
 D & E Sandwich Shop (H C Jones) 1002 1/2 E Market
D & M ACCEPTANCE CO, C W Wolf pres and treas C L Wilson vice pres F W A Cope sec finance 1108 Akron Suv & L Bldg Phone FR-4817
D-P-W COMPANY The, N F Wyatt pres E H Danforth vice pres A L Mosteller sec and treas jobbers and dealers in wall paper paints and oils varnishes painters and paperhangers supplies 71 D Mill Phone HE-7161 (See pages 113 and 136)
 D & S Oil & Gas Co A-F Deibel pres W J Shondel vice pres E C Deibel sec and treas G D Brvan asst sec and asst treas oil lands 276 N Forge
 D & S Welding Shop (A O Dodge J C Shelley) 22 N Cherry
 D & W Market Co (O R Diehl C F Welshelt) 1451 S Main
 Dabel Dorothy I h 801 Princeton
 " Helen S wks Goodyear h 801 Princeton
 " Howard W truck dr h 801 Princeton
 " John S [Nellie A] h 801 Princeton
 " Mary G student h 801 Princeton
 " Raymond J truck dr h 801 Princeton
 Daberko Russell M credit mgr Empire Finance Co r 994 Delia ave
 Dabney Ellen L student h 1347 Chestnut Blvd (C F)
 " Elmer E [Ethel A] policeman Firestone h 710 Harrison ave
 " James E [Virginia D] wks Goodyear h 171 Beck
 " Robt C [Elizabeth C] chem Miller R Co h 742 Wellesley ave
 " Thos [Amanda R] with Goodyear h 1347 Chestnut Blvd (C F)
 " W M vice pres Star Drilling Machine Co h Cleveland O
 Dachner Ernest H [Agnes] carp Bessler D S Co h 612 Sherman
 Dachuk Allyn h 1235 Herman ave
 " Natalie student h 1235 Herman ave
 " Nicholas [Mary] h 1235 Herman ave
 " Olga h 1235 Herman ave
 Dackerman Mrs Arabella C (wid Wm M) h 715 W Market

THE HENRY COAL & ICE CO. Mfrs. and Dealers
 53 WOOSTER ROAD NORTH (BARBERTON) **in CRYSTAL ICE**

DACKERMAN

" Priscilla tchr h 715 W Market
 Daddik Elizabeth M h 1762 Ford ave
 " Mrs Mary (wid John) h 1762 Ford ave
 " Paul R [Ann D] mach Firestone h 1219 Murray
 Dadoy Peter [Julia] (Hippodrome Barber Shop) r
 531 Edgewood ave
 Dadovich Frank tailor h 869 W Bowery
 " Saml [Mary] shoemkr h 869 W Bowery
 " Steve [Bertha] wks Goodrich h 869 W Bowery
 Dagenhart Roy [Gladys] wks Goodyear h 439 Steven-
 son ave
 Dagr Archibald [Beatrice A] wks Gen T & R Co h
 765 Caddo ave
 Daggelt John H mech J D Sams h 1084 Wooster ave
 Dagley Geo W [Vera V] boilermk h 704 Chittenden
 " Henry [Elizabeth] wks Firestone h 668 Coburn
 D Agostine Nicholas F [Minnie J] wks Goodrich h 804
 May
 Daguanno Frank [Catherine] h 483 Delmar ave
 " John [Frances] wks Firestone h 483 Delmar ave
 Dague Betty A student h 59 Atlas
 " Burton student r 82 Dodge ave
 " Donald A h 647 Harrison ave
 Dague & Eckard Provision Co (H P Dague H C
 Eckard) rear 71 Nickel
 " Erwin A student h 647 Harrison ave
 " Harold A [Martha J] lettercarrier h 906 Dayton
 " Harry L [Mabel] slsmn Ak F Milk Co h Barber-
 ton O
 " Harry P [Grace V] (Dague & Eckard Provision
 Co) h 474 S Sunset View dr
 " Harvey D [Bessie M] truck dr h 15 N Balch
 " Howard A [Mary] truck dr h 466 Douglas
 " Leonard J [Cora B] formn Ak Trans Co h 647
 Harrison ave
 " Lowell E h 15 N Balch
 " Mrs Lucretia C (wid James W) h 103 S Portage
 path
 " Marguerite bkpr Potter Oil Co r 158 Dodge ave
 " Max R [Dorothy M] mach h 2543 Nesbitt ave
 " Robt L h 647 Harrison ave
 " Treva I nurse h 474 S Sunset View dr
 " Vernon L [Thelma G] rubwkr h 1319 Harpster av
 " Virginia A student h 15 N Balch
 " Willard E [Ila] wks Goodyear h 15 N Balch
 " Wm M [Florence K] h 59 Atlas
 Dagumas James wks A C & Y Ry r 1520 Englewood
 Dahl John [Alice E] car reprmn A C & Y Ry h 1842
 Fenton
 " Mary E student h 1842 Fenton
 Dahlgren Hannah confr 2225 1 ront (C F) h same
 Dahlike Theodore E [Nelle G] auto serv, sta 861
 Grant h 128 E Archwood ave
 Dahlman Harriet D student h 23 W Lowell ave
 " Harry E student h 23 W Lowell ave
 " Harry L r 85 N Summit
 " Herbert W [Harriet J] slsmn h 865 Aberdeen
 " John A [Rose C] wks Goodyear h 23 W Lowell ave
 Dahlquist J Edward rubwkr r 1238 3d ave
 Dahm Hans [Henrietta L] hsmn h 455 Ewing ct
 Dahmer Ann bkpr Burch Bacon S P & R h 1010
 Whittler ave
 " Saml B [Anna J] wks Goodyear h 1781 Flint ave
 Dall Marvin C [Ida M] truck dr h 333 Union pl
 Dalley Agnes M wks 391 N Firestone blvd
 " Arthur C [Sarah J] wks Water Wks h 1846 4th
 (C F)
 " Beatrice h 319 Elmwood ave (Stow)
 " Buford C [Helen L] wks Goodrich h 219 Lincoln
 ave (C F)
 " Chas R [Anna J] mach h 1991 16th S W
 " Charlotte M student h 320 Ontario
 " Clarence J [Lillian A] h 2539 Maplewood (C F)
 " Clod N [Norm M] carp h 744 Blaine ave
 " Cricket h 167 Hiwood ave (Stow)
 " Edward C h 1838 Newberry (C F)
 " Ernest J mach h 2329 27th S W
 " Frank A h 319 Elmwood ave (Stow)
 " Fred A [Isabel M] mach h 1854 4th (C F)
 " Geneva E h 219 Lincoln ave (C F)
 " Genevieve L h 2539 Maplewood (C F)
 " Helen R stenog Goodrich r 674 Dayton
 " Henry W engr r 62 S Summit
 " Herbert A [Vera F] wks Goodyear h 1130 W
 Waterloo rd
 " Herbert W [RUBY] rubwkr h 2799 Cory ave
 " Hubert E student h 219 Lincoln ave (C F)
 " Irene E h 320 Ontario
 " Jeremiah W [Elvira C] lunch w s Massillon rd h
 970 East ave
 " John [Grace M] pibr 1846 5th (C F) h same
 " John [Mary B] wks Col Sait Co h 262 Ira ave

DALLEY

" John E [Eliza J] wks Goodyear h 473 Stanford
 " John H [Daisy D] carp h 319 Elmwood ave (Stow)
 " Joseph [Helen] auto mech h 488 Delmar ave
 " Mrs Julia L (wid Clifford) h 219 Lincoln ave (C F)
 " Lucille h 319 Elmwood ave (Stow)
 " Margaret P clk h 2329 27th S W
 " Martin J tool mkr h 2329 27th S W
 " Mrs Mary L clk Natl R M Co h 614 W Market
 " Mrs Maxine A h 619 1/2 Johnston
 " Miller G [Callie M] carp h 320 Ontario
 " Mrs Minnie P (wid Chas) h 2329 27th S W
 " Olive M clk h 744 Blaine ave
 " Paul sta atdtd Pure Oil Co h 473 Stanford ave
 " Pauline E wks Sumner Co h 744 Blaine ave
 " Ruth h 319 Elmwood ave (Stow)
 " Mrs Ruth E (wid Albert J) h 2333 27th S W
 " Theodore R [Charlotte R] wks Goodrich h 871
 Garfield
 " Violet M clk h 744 Blaine ave
 " Wm h 947 Dan
 " Wm B [Toura B] dentist h 629 Hazel
 " Wm E h 845 Dayton
 Daily Allen G wks Goodrich r 1166 Manchester rd
DAILY ARTHUR D [Albertina R] cemetery memo-
 rials 57 Glendale ave Phone FR-4013 h 1055 W
 Exchange Phone UN-1427 (See page 109)
 " Carl C [Eleanor H] with Firestone h 150 N High-
 land ave
 " Chas R [Cora G] wool buyer h 57 Glendale ave
 " Dan A student h 1055 W Exchange
 " Elton H [Ethie H] h 37 Grand ave
 " Harriet M h 57 Glendale ave
 " J Aubrey [Pearl G] attendance officer Co Bd of
 Education h 1684 Malasta rd
 " James E roofer r 686 Allsn
 " Mrs Joanna E h 733 Spring Hill ter
 " Norman A [Elizabeth] dep sheriff h 104 Arch
 " Ruth wks 681 S Sunset View dr
 Dalrou Francis beauty opr **THE M O'NEIL CO** h 13
 Cole pl
 Dalsher Clyde E [Audrey W] wks Goodrich h 10
 Spruce
 Dalton Edward student h 732 Raymond
 " Harry J student h 732 Raymond
 " Julia h 732 Raymond
 " Morris [Lena] huckster h 732 Raymond
 Dakis Michael wks Goodyear r-1518 1/2 Norton
 Dako Paul [Mary] wks Goodrich h 900 Bertha ave
 Dakoski Andrew J [Anna] wks Firestone h 1853
 Main (C F)
 " John [Victoria] wks Goodyear h 1746 Union (C F)
 Dakovich Esther wks Goodrich h 1266 Moore
 " Eva student h 1266 Moore
 " Geo h 1266 Moore
 " Joseph [Mildred] tailor h 1266 Moore
 " Louis h 1266 Moore
 " Marie wks Goodrich h 1266 Moore
 " Thos [Lena] wks Firestone h 1117 Bellows
 Dalaski Alex h 991 Home ave
 " Bernard student h 991 Home ave
 " Celia waitress **THE A POLSKY CO** h 84 Cuya-
 hoga
 " Frank student h 991 Home ave
 " Joseph jr h 84 Cuyahoga
 " Stanley P h 84 Cuyahoga
 Dalasky Joseph [Agnes M] h 218 E Glenwood ave
 Dalcher Wm [Emma M] wks Goodrich h 1654 Hill-
 crest
 Dalchuk Geo [Tillie] wks Goodyear h 383 Weeks
 Dale Mrs Belle (wid J Fred) h 39 Everett ave
 " David E [Mary E] with Goodyear h 37 Pershing
 drive
 " Guy A [Dorothy L] baker h 848 Columbia ave
 " Laura C asst buyer **THE M O'NEIL CO** h 2022
 19th (C F)
 " Rena B h 39 Everett ave
 " Victor W [Laura B] clk **THE M O'NEIL CO** h
 2022 19th (C F)
 " W Gerald h 800 Shadeseide ave
 " Walter H [Hilda] gard Mrs L L D Andrews h 800
 Shadeseide ave
 " Wm gard h 450 Homer ave
 " Wm formn Biggs B W Co r 23 McNaughton,
 " Wm J [Mildred C] clk Goodyear h 407 Grace ave
 Dales Mrs Ella B (wid Wm E) h 248 S Birch
 " C Franklin with Geo S Dales Co h s s Kent rd
 (S L V)
 " Geo S [Lotta E] (Geo S Dales Co) h s s Kent rd
 (S L V)
 " Geo S Co (G S Dales) jewelers 128 S Main
 " Gerald L [Lucile M] with Geo S Dales Co h 437
 Hillwood dr

CITY BAKING CO.
 PHONE HE-3126

**Quality Bakers, Service and Prices
 Unexcelled. 5 Retail Stores**

PEOPLES SERVICE DRUG STORES, Inc.

ALL OVER TOWN—TO SERVE YOU BETTER AND SAVE YOU MORE

696

BURCH DIRECTORY CO'S

DALES

" Marian R student h 54 Kent rd (S L V)
 Dalesio Dominic [Anet] h 348 Patterson ave
 D Alessio Anthony student h 205 Hickory
 " Carmen [Elizabeth] stone ctr h 951 Nathan
 " Dominic student h 205 Hickory
 " Joseph [Marie] h 205 Hickory
 " Louis [Ameba] h 951 Nathan
 " Mrs Virginia I h e s Baldwin rd
 Daley Chas F wks Gen T & R Co h 275 11 York
 " Chas T [Mary R] h 275 E York
 " Eleano: wks 50 Twin Oaks rd
 " Geo [Constance] truck dr r 776 Roselawn ave
 " Harry J [Edith M] wks Times-Press-h 1429
 Brandon ave
 " Jack T [Elsie E] music tchr 370 S Main h 275 E
 York
 " James T wks Goodrich h 275 E York
 " John N [Ethel M] wks Firestone h 2291 17th S W
 " Joseph C [Helen M] wks Cadillac M C Co h 488
 Delmar ave
 " Mrs Milla B (wid Burton W) h 2554 7th (C F)
 " Saml T [Anna T] music tchr 370 S Main h 289 E
 Glenwood ave
 Daigleisch Wm J supt Wonder B C Inc h 134 S Maple
 Dalgor Mrs Mary (wid Michael) h 946 N Firestone
 blvd
 Dallas Frank [Albina] wks Firestone h 148 L Voris
 " Henry lab r 148 N Summit
 " Joseph [Angeline] wks Firestone h 182 L Wilbeth
 road
 " Mary G wks Firestone h 182 E Wilbeth rd
 " Michael h 25 S Highland ave
 " Petr (Just Rite Lunch) r 50 S Portage pth
 " Rosie student h 182 L Wilbeth rd
 " Saml E student h 182 E Wilbeth rd
 " Theodore [Titika] h 25 S Highland ave
 D Alessandro Joseph G [Corinne] engr Firestone h
 1615 Ohio ave (C F)
 " Steve [Bablanna] fruits 708 S Main h 323 Poplar
 Dallow Mrs Alma M (wid Edward E) h 925 Stadelman
 Dally Irma M stenog Ak Sav & L Co r 182 Henry
 " James clk Harry Vanderzee h 1264 2d ave
DALLY OVID L [Helen B] propr Comfort Coal Co
 and attorney at law 303 United Bldg Phone JE-
 2315 h 289 Sumner ct Phone BL-4304
 Dalonzo Frank [Mary] clothes pressing 904 I overs
 lane h same
 Dalrymple D Allen [Ruth E] wks Searchurst Golf
 Links h 1972 High (C F)
 " Geo H [Gena F] with Goodrich h 18 Hayes ave
 (C F)
 " Herbert F h 18 Hayes ave (C F)
 " Howard [Marie] with Goodyear h 1161 Laird
 " Mrs Ina H (wid David) h 907 Baughman
 " Leonard E [Mary L] h 600 Gridley ave
 " Leroy truck dr r 759 Harrison ave
 " Maud H confr 356 Carroll h 907 Baughman
 " Ralph E [Minerva L] clk Maud E Dalrymple h
 907 Baughman
 " Rebecca nurse Firestone h 1972 High (C F)
 " Sherman H [Grace L] wks Goodrich h 1286 Man-
 chester rd
 " Wm D clk h 907 Baughman
 Dalsky Karl A [Margriet E] dept mgr Gen T & R Co
 h 86 Beck ave
 Dalton Delee A student h 49 Hamilton ave
 " Elmer C [Faye] clk THE M O'NFIL CO r 192 W
 Buchtel ave
 " Forrest P [Agnes B] mgr Ideal Cleaners h 1049
 Pitkin ave
 " Frank H [Anna C] enkr h 54 E York
 " Geo W [Frances A] h 48 Hamilton ave
 " John W [Cleo M] wks Goodrich h 480 Douglas
 " Lewis E [Ruby R] wks Goodyear h 182 Pocantico
 " Louis W [Elizabeth H] (L W Dalton & Co) h 864
 Chestnut blvd (C F)
DALTON LOUIS W & CO (L W Dalton) industrial
 engineers tax counsellors and consulting ac-
 countants 864 Chestnut blvd (C F) Phone WA-
 7440 (See page 36)
 " Millard wks Goodrich r 851 Coburn
 " Paul J [Helen M] lab h 267 Dayton pl
 " Sidney N wks Goodyear h 456 Storer ave
 " Mrs Sophronia (wid B Peyton) h 14 Manli t pl
 " Stephen J [Artie A] wks Goodrich h s Woodbirch
 " Wm [Hazel H] wks Goodrich h 1649 Merilline ave
 (C F)
 " Wm G [Mary A] wks Goodyear h 1198 McKinley
 Daltoris Oswald h 1120 Grant
 Daly Ernest U [Mary] formn Goodyear h 1529 Pres-
 ton ave

DAISY

" Frances I stenog Cuisson Howes & Roderick h
 1755 4th (C F)
 " Hyran [Rose] meats 433 Wooster ave h 419 same
 " James B wks Am T & T h 1755 4th (C F)
 " Marle student City Hosp h 39 Arch
 " Mrs Mary E (wid James T) h 1755 4th (C F)
 " Saul clk h 419 Wooster ave
 " Thos B [Adeline M] slsmn F J Weigand Darberton
 O h 2077 18th S W
 " Wilma C branch librarian Ak Pub Library h 23
 S Balch
 " Winifred R student h 1755 4th (C F)
 Damalas Michael [Stella] lunch room 420 Wooster
 ave h 509 Douglas
 Damata Salvatore [Mary] h 461 W Bartges
 D Ambrosio John wks Goodrich h 403 Hickory
 " Louis [Rose] h 403 Hickory
 " Thos h 403 Hickory
 D'Ambruoso Dominic [Mary] cement wkr h 406 Or-
 ford ave
 Dame Oliver H contr r 2568 Woodmere ave
 Dameff Mike [Mary] (Beacon Lunch) h 48 N Forge
 Dameron James E student h 305 Ira ave
 Damerow Otto R [Margaret F] wks Goodrich h 936
 Suckett ave (C F)
 " Richard T [Frances E] formn Imp Fl Co h 303
 Clinton ave
 " Theodore R [Marie A] h 305 S Firestone blvd
 Dames Mrs Blanche M sec E T Clark Rubber Co h
 438 Crosby
 " Howard E [Blanche M] artist h 438 Crosby
 D'Amico Anna student h 339 Bishop
 " Antonio pressm Com P & L Co h 405 Bishop
 " Antonio J [Pascua] meat ctr Kroger G & B Co h
 682 Columbus ave
 " Danl [Mary] wks Goodyear h 339 Bishop
 " Dominic [Marcella] h 367 E Glenwood ave
 " Elizabeth student h 682 Columbus ave
 " Frank [Lucy] wks Goodyear h 405 Bishop
 " Geo h 326 Cuyahoga
 " Geo F h 339 Bishop
 " Huco h 367 11 Glenwood ave
 " James [Caroline] shoe repr h 492 Oxford ave
 " Joseph clk Kroger G & B Co h 682 Columbus ave
 " Joseph [Coral] h 732 Ashland ave (C F)
 " Leo [Angeline] brklyr h 426 Campbell
 " Marguerite h 326 Cuyahoga
 " Mary h 339 Bishop
 " Paul [Clara] h 326 Cuyahoga
 " Mrs Theresa (wid Patsy) h 1025 Meridian
 " Thos h 326 Cuyahoga
 Damcone James A [Mabel L] baker h 1834 6th S W
 Damko Peter student h 875 Edge
 " Ramon [Anna] wks Goodyear h 875 Edge
 Damm John C M [Dorothy M] chauff h 2498 Edwin ave
 Dammann Milton sec Mohawk Rubber Co of N Y Inc
 h New York City
 Damon Chas E [Isabelle] slsmn h 142 Wheeler
 " Donald L auto serv sta 245 N Arlington h Tall-
 madge O
 Damos Stephen [Mary] cook h 946 N Firestone blvd
 Damon Mrs Elizabeth M (wid Geo) h 1864 20th (C F)
 " Virgil student r 136 Annadale mgr
 Damude Percy E [Helen A] credit mgr h 1126 Oak-
 land ave
 Dan Geo pres Mocha & Java Coffee Co h 10 N Forge
 Dana Judson S [Ella M] lab h 566 S Firestone blvd
DANAHER JAMES B (Seikel & Danaher) h 44 N
 Maple Phone JE-7853
 Danahue Frances waitress h 1129 Grant
 " Genevieve waitress h 1129 Grant
 " Jack H musician h 1129 Grant
 " Joseph [Alberta] h 1129 Grant
 " Joseph jr student h 1129 Grant
 Danalo Danl presser United Cleaners Inc h 688 Fair-
 view ave (B)
 Darris Amelia h 1839 17th (C F)
 " Betty clk Summit Confr h 1839 17th (C F)
 " Chas [Fanny] (Liberty Bell Bakery) h 1839 17th
 (C F)
 Dando Dorothy M clk h 2030 16th S W
 " Eric O wks Firestone r 1416 S Main
 " Ethel J clk Firestone h 2630 16th S W
 " Frank [Luisa F] rubwkr h 263 W Long
 " Harris [Mary E] ins axt h 2276 14th S W
 " Harry [Rita M] wks R-C-A Rubber Co h 2030
 16th S W
 " James H [Nola E] wks Firestone h 1008 Burk-
 hardt ave
 " John W [Katie] h 914 Work dr
 " Iillian J student h 2030 16th S W
 " N Bruce student h 2030 16th S W

THE AKRON MORRIS PLAN BANK We Have Served and Helped A STATE BANK Hundreds of Akronites

AKRON 1933 CITY DIRECTORY

697

DANDO

" Robt E archt r 756 E Market
D Andrea Cosma student h 709 W Bowery
" Herman truck dr h 709 W Bowery
" Joseph [Antonette] h 425 Butler ave
" Peter [Concetta] wks Gen T & R Co h 327 Wash-
bush ave
" Saml [Valntia] huckster h 1018 Stoner
" Tony lab h 709 W Bowery
" Victor [Madeline] auto serv str 625 Massillon rd
h 709 W Bowery
Dandridge Garfield [Cora V] janitor Hdw & S Co h
445 Euclid ave
" John R [Harriet L] wks Postoffice h 1111 Collin-
wood ave
" Lynnetta J h 445 Euclid ave
" Mrs Mildred wks Peoples O Co h 1111 Collinwood
" Mrs Sarah E (wid Joseph) h 575 E Exchange
" Thelma G h 445 Euclid ave
" Vincent B [Edna M] chiroprdlist 575 E Exchange
h same
Dand Patrick [Elvise] lab h 132 Gertrude
Dane Ross T [Anna V] wks Goodyear h 37 Canton rd
Daneman & Eftimoff (Peter Daneman Christ Eftim-
off) confr 1321 S Main
" Peter [Mary] (Daneman & Eftimoff) h 10 E Arch-
wood ave
Danford Clair L [Zelia F] wks Goodyear h 57 Kirk-
wood ave
" Doris E student h 57 Kirkwood ave
" Dorothy M sec J P Smith h Portage Yakes (Akron
O R D 5)
" Thos W [Myrtle B] wks Gen T & R Co h 570
Mohawk ave
Danforth Chas B [Juha A] wks Goodrich h 1480
Coventry
DANFORTH EDWIN H. [Mary R] vice pres D-P-W
Co h 135 W Thornton and Los Angeles Cal
" Florence M tchr h 297 S Firestone blvd
" Helen G student h 1376 Sorin ave
" James E [Ellis] wks First-Central T & S B h 666
Aberdeen
" Mrs Jennie M (wid David S) h 297 S Firestone blvd
" Mrs Margaret h 904 Chalker
" Martha L student h 1480 Coventry
Dangel Anthony J [Florence M] wks Goodyear h 886 1/2
Boulevard
" Bernard K [Mary R] clk Kroger G & B Co h 82
Conger ave
" Francis W [Isobel E] h 740 Coburn
" Konrad [Mary] wks Am H R Co h 82 Conger ave
" Lena C h 738 Coburn
D Angelo Alphonse [Colina] shoe repr 212 E Tall-
madge ave h 463 same
" Antonio shoe repr 23 E Cuya Falls ave h 892
Chalker
" Lmilio [Lena] lab h 729 Moon
" James G [Marion L] r 1216 Grant
" Joseph [Ma y] shoe repr 1330 Shaw ave h 1270
Andrus
" Marietta h 996 N Main
" Saml [Theresa] wks Firestone h 433 Madison ave
" Thos [Grace] wks Goodrich h 996 N Main
Danhauser Carl E clk Ak Stationery Co h 300 Hud-
son rd (Stow)
" F Carl [Florence C] with Firestone h 300 Hud-
son rd (Stow)
" Florence L student h 300 Hudson rd (Stow)
Danice Kathryn wks 1010 Falls ave (C F)
Daniel Anthony L [Lena G] cir dept Beacon-Journal
h 242 Smith
" Carl R pbr h 537 Stanton ave
" Clyde A [Mary M] barber 181 1/2 W South h 965 W
Bowery
" Emmet D engr Firestone r 575 Noah ave
" Ernest D [Betty G] wks Goodyear r 1254 7th ave
" Fred L rubwkr h 537 Stanton ave
" Howell E [Beatrice V] wks Goodyear h 1170 5th
" Hugh [Kate B] wks Goodrich h 827 Boulevard
" Moses H [Leona] wks City h 67 E Glenwood ave
" Prater C [Minnie G] wks Firestone h 537 Stan-
ton ave
" Robt [Mary] auto mech h 136 Chestnut al
" Thos [Leola] lab h 22 Fair
" Virgil A wks Goodyear r 1093 Laird
" Wm r 130 McCoy
" Wm B [Jennie L] wks Goodrich h 1259 Collin-
wood ave
" Wm M [Mary] brklyr h 1354 Goodyear blvd
Danilak Eva clk W M Kaweckl h 1360 Hart
" John rubwkr h 1360 Hart
" Stephen wks Goodyear h 1360 Hart
" Stephen Jr student h 1360 Hart

DANIFLAK

" Sue clk h 1360 Hart
Daniels Arthur [Henrietta] mach h 2473 25th S W
" Arthur jr musician h 2473 25th S W
" Arthur R [Della L] col h 843 5th ave
" August J [Clara C] wks Goodrich h 765 Bell
" Barbara L student h 1209 N Howard
" Carlos F [Hazel E] wks Goodyear h 1716 Malasia
road
" Cecil [Genevieve] wks Goodrich r 659 May
" Chas H [Evelyn I] h 439 Seamans ave
" Chas N [Nana L] confr 844 S Main h same
" Clifford W clk h 843 5th ave
" Mrs Della A h rear 955 Iona ave
" Derwin D [Cora P] phys 304 E Exchange h 497
S Sunset View dr
" Mrs Effie R (wid Joseph M) h 408 Dennison ave
" Ernest [Daisy] wks Portage Hotel h 415 Grant
" Foster M [Sarah] truck dr h 785 Rhodes ave
" Frank [Mary] wks City h 323 Upland ave
" Fred [Mary] watch repairing 321 E Glenwood ave
h same
" Geo B [Kenether M] truck dr h rear 15 E Tall-
madge ave
" Geo S [Emma A] cooper h 750 StClair
" Geo W [Erya L] sismn h 546 Dayton
" Glenn F [Avanelle J] wks Goodrich h 519 Bell
" Gollie wks City Garbage Dept h 259 Lods
" Henry I [Emma G] insp Goodyear h 1296 5th ave
" Mrs Ida A (wid Chas W) h 646 Corice
" Ivan R clk P R Yokum h 843 5th ave
" James [Susie L] wks Goodyear h 676 Merton ave
" John truck dr h 127 Aetna
" Juanita student h 1296 5th ave
" Mrs June h 142 Chestnut al
" Lawrence D student h 843 5th ave
DANIFLS LEW J. [Ada C] vice pres and gen mgr
City View Storage Co h 1209 N Howard Phone
WA-5843
" Marlon M h 110 Brighton dr
" Naomi J student h 408 Dennison ave
" Ned [Eugenia] wks Windsor B & S Co h 961
Grant
" Noah W [Lida C] wks F W Albrecht G Co h 110
Brighton dr
" Oscar D [Anna] h 110 W Bartsge
" Paul E [Verna] h 175 Elmwood ave (Stow)
" R Franklin student h 1296 5th ave
" R Gaylord [Cecelia I] mach h 408 Dennison ave
" Ralph W student h 497 S Sunset View dr
" Saml h 399 Washington
" Victor wks Selberling L P Co r 388 Kling
" Victor G [Edith M] tinner h 216 Mission dr
Danielson Sidney E [Alene S] chemist Quaker O Co
h 793 Bloomfield ave
Danik John [Margaret] gro 348 Cole ave h 1188
Atwood ave
" John Jr student h 1188 Atwood ave
Danison Fred E [Pearl] barber W S Hartman h 234
Viers ct
" Jacqueline student h 234 Viers ct
" Mervyn F [Irene L] wks Sedaker F Studio r 274
Arch
Danka Angelica wks 163 Wolcott rd
Dankanich Chas [Susie] wks Goodrich h 371 E
Crozier
" Mary student h 371 E Crozier
Danker Frederick carp r 713 Sumner
" Henry A [Lowella T] city detective h 528 Brown
Dann Ralph L [Olivia H] wks Firestone h 1423 Bel-
lows
Dannacher John J [Lillian M] mech Goodyear h 645
Winans ave
" Marian L student h 645 Winans ave
Danneger Elsie maid Hotel Marne
Dannemiller Chas H [Catherine R] wks Falls R Co h
999 Pitkin ave
" Chas J student h 999 Pitkin ave
" Frank A [Rose M] wks Miller R Co h 1075 Collin-
wood ave
DANNEMILLER JAMES B. [Gertrude M] sec Akron
Grocery Co and Portage Warehouse Co Inc h 315
Hillwood dr, Phone JE-9236
" Julia A h 2503 3d (C F)
DANNEMILLER JULIUS J. vice pres Akron Grocery
Co h 91 Melbourne ave
DANNEMILLER LAWRENCE M. [Frances C] treas
Akron Grocery Co and Portage Warehouse Co
Inc h 773 Ardmore ave, Phone UN-1656
" Leo J [Anna C] wks Firestone h 360 Birch
" Louis h 224 Berry ave
" Margaret student h 363 Hereford dr
" Mrs Mary A (wid Henry) h 1118 McKinley ave

DIRECTORY ADVERTISERS

Are Dependable---Not "Fire Sale" Artists

698

BURCH DIRECTORY CO'S

DANNEMILLER

" Paul J [Ieresa M] wldr h 915 Silvercrest ave
DANNEMILLER RALPH J [Julia R] pres and gen
 mgr Akron Grocevy Co pres, Portage Warehouse
 Co Inc h 963 Hereford dr Phone FR-9546
 " Raymond S student h 2503 3d (C F)
 " Rita C student h 963 Hereford dr
 " Ruth C student h 2503 3d (C F)
 " Wm J [Florence L] plbr h 950 Avon
 " Willis S [Catherine S] wks Falls R Co h 2507
 3d (C F)
 Dannenberg Otto F [Alma G] truck dr h 2123 16th
 S W
 Danner Abel K wks Ak P Milk Co r 371 Park
 " Edward L [Sadie U] bkpr Goodrich h 369 Pine
DANNER FRED W [Ruby B] pres Akron Type
 setting Co and Danner Press Inc h 1607 1 Arch
 Phone FR-4862
 " Howard L [Oleeta M] wks County h 348 S Maple
 " Mrs Mary L (wid John) h 320 W Miller ave
DANNER PRESS Inc, F W Danner pres R C Gross
 treas and mgr printers etc 37 N High Phone
 FR-6175
 " Russell [Margaret C] wks Goodrich h 618 Wild-
 wood ave
 Danny Inc D I [Magilavy mtr] men's furnishings
 999 E Market
 Danser Audrey clk First-C F Co h Lodge (S L V)
 " Cecil A [Ida] with Beacon Journal h Lodge ave
 (S L V)
 Dant Mrs Beatrice M police signal opt h 1405 Grant
 Danto Frank h 1118 Johnston
 Dantony Sylvester [Nancy] gro etc 2349 5th S W h
 same
 Dantz Rav farmer r 1263 Nestor ave
 Dantzie Mrs Faye clk O B Tel Co h 612 Hallie ave
 Danzak Catherine clk City Ldry & D C Co h Long
 Lake
 Danzi Tony [Minnie] h 865 Keeney
 Danzig Cella B bkpr h 889 Havnes
 " Louis [Cella] solr Ak Towel S Co h 294 W Ex-
 change
 " Rev Nathan [Bessie] rabbi Sons of Peace Congre-
 gation h 295 W Exchange
 " Saml [L'anniel] painter h 889 Havnes?
 Daou Joseph [Josephine] wks **THE M O'NEIL CO** h
 661 Lakemont ave
 Dapice Joseph [Virginia] bkpr h 826 Springdale
 " Mary student h 826 Springdale
 Dapray Mary J wks 343 E Cuya Falls ave
 Daquila Joseph [Anra] slsmn h 56 W Thornton
 Daquino Nunzio shoe repr 903 S Main h same
 Darago Alex clk h 756 Sumner
 " Bernard [Irene] (Darago Bros) h 482 F South
 " Bros (Walter and Bernard) gro etc 482 E South
 " Joseph [Elizabeth] h 756 Sumner
 " Joseph jr clk h 756 Sumner
 " Walter [Barbara] (Darago Bros) h 482 E South
 Daras Joseph A [Marie A] dr Summit Damp W L h
 830 Grant ave (C F)
 Darby Anna h 43 Mull'ave
 " Auto Wrecking Co (J C Darby) 1895 E Market
 " Clyde O [Mary F] wks Gen T & R Co h 771 Rose-
 lawn ave
 " Doris G student h 771 Roselawn ave
 " Elizabeth E h 142 Westwood ave
 " Ermy K student h 771 Roselawn ave
 " Jack R wks Goodyear h 861 Wilmot
 " John C [Edith] (Darby Auto Wrecking Co) h
 Wall
 " Morgan J [Trella N] wks Darby A W Co h 1878
 Flint ave
 " Price E [Pearl E] wks Goodyear h 861 Wilmot
 " Saml [Martha J] with Darby A W Co h 1541
 Hampton rd
 " Thos E [Effe F] with Darby A W Co h 142 West-
 wood ave
 " Thos J lab h 142 Westwood ave
 Darch Mrs Lura D h 2316 Bellfield ave
 Darden Chas H [Mary M] wks Firestone h 800 Har-
 vard
 " Robt F wks Quaker O Co h 2206 17th (C F)
 " Robt L [Viola V] h 409 N Arlington
 " Silas I wks Quaker O Co h 2206 17th (C F)
 Dardenne Albert P student h rear 618 Elbon ave
 " Ernest A [Augusta F] wks Atlantic Fdry Co h
 rear 618 Elbon ave
 " Ernest L h rear 618 Elbon ave
 " Fernente L clk h 679 Excelsior ave
 " Leopold [Ruth] brkrs h 618 Elbon ave
 " Olga L wks Natl L & D C Co h rear 618 Elbon av
 Dario Patrick men's furng 808 W Howery and 130
 W Bartges h 130 W Bartges

DARK

" Dark Chas [Ceta] wks Goodrich h 150 Cole ave
 " Martha mtr Grace Coffee Shop h 228 Cole ave
 Darkow Mrs Anna M (wid Louis C) h 80 N Valley
 " Arthur L [Marie C] mach Darkow & Son Inc h
 316 Noble ave
 " Chas W [Anna M] wks Quaker O Co h 619 Grant
 " Clarence C [Viola M] wks Goodrich h 615 Grant
 " Fred C [Mollie O] wks Goodrich h 1490 Indianola
 " Grace M tchr h 80 N Valley
DARKOW HAROLD W [Ludia M] sec and treas L C
 Darkow & Son Inc h 366 Kenilworth dr Phone
 UN-3691
DARKOW L C & SON Inc H W Darkow sec and
 treas general machine work 70 E Miller ave
 Phone BL-1713 (see page 102)
 " Louis T [Sarah I] wks Quaker O Co h 1470 Mult-
 nomia ave
 " Wm C h 242 Silver
 " Wm F [Esther] time clk h 619 Grant
 " Wm F [Irene D] mach Darkow & Son Inc h 231
 Silver
 Darla John wks Goodyear r 79 N Summit
 Darling, Earl [Florence] taxi dr r 179 Ash
 " Francis E wks Goodyear h 509 Crosby
 " Frank W [Eva M] clk Potter Oil Co h 581 Storer
 " Geo Jr [Fannie F] wks Goodyear h 72 Merriman
 road
 " Kendall R [Lottie F] acct Goodyear h 536 Malvern
 road
 " Stanley [Frances C] wks Goodyear h 231 Watson
 Darlington Chas M wks Sup P & L Co h 103 W Miller
 " Earl G h 135 Russell ave
 " Mrs Margaret B (wid Robt H) h 135 Russell ave
 Darman Edward [Hazel] lab h 612 Cusahoga
 Darmofall Cecil F [Mary A] wks Goodyear h 496
 Alexander
 Darnall Wallace L [Mary F] gro etc 662 Damon h
 same
 Darnell Bruce D [Minnie L] wks Firestone h 1105
 Beardsley
 " Douglas mgr Chamberlin Metal W S Co h 25 Oak-
 dale ave
 " Jesse L [Grace Z] wks Goodyear h 321 Shawnee
 path
 " Jesse L jr student h 321 Shawnee path
 " Roy [Nettie M]-wks Goodyear h 527 Gago
 Darner Carl grading contr h n s Shaw ave (C F)
 Darr Fred J [Dora W] wks Goodrich h 983 W
 Waterloo rd
 " John W [Anna C] wks Goodyear h 75 Moffat pl
 " Onetta wks 649 Moreley ave
 " Wm J [Anna C] wks Goodyear h 27 S Johns ave
 Darrah Donald M h 803 W Market
 " Helen J stenog Gen T & R Co h 803 W Market
 " Mrs Henrietta L (wid Chas J) h 803 W Market
 " James W clk Raleigh & Smith h 331 Para ave
 " John slsmn r 177 Grand ave
 " Joseph E r Taylor Hotel
 " Margaret M clk h 331 Para ave
 " Mrs Matilda (wid Chas) h 331 Para ave
 " Walter R wks Goodyear h 331 Para ave
 " Wm slsmn W H Wert h Mogadore O
 Darron Apartments 601 Schiller ave
 Darrough Mary r 649 E Buchtel ave
 Darrow Allen B truck dr h 682 Canton rd
 " Bert A [Helen O] auto serv sta 682 Canton rd h
 same
 " Betty I student h 682 Canton rd
 " Burgess [Florence J] with Goodyear h 880 Hereford
 drive
 " Dani M [Carrie D] h 187 W Center
 " Dorothy F h 19 W Center
 " E Irene h 2710 Tift (C F)
 " Floyd M h 2756 Bailey rd (C F)
 " Fred [Minnie B] wks Vaughn M Co h 2756 Bailey
 rd (C F)
 " Harris H [Eleanore J] h 2052 7th (C F)
 " Mrs Helen O lunch room 682 Canton rd h same
 " James W wks Firestone h 341 N Firestone blvd
 " Jesse [Margaret L] wks Firestone h 341 N Fire-
 stone blvd
 " John student h 880 Hereford dr
 " Willie F [Grace I] wks Quaker O Co h 1019
 Princeton
 Darst Byron H student h 655 East ave
 " Clyde K musician h 930 Baughman
 " Geo W [Leahl] carp h 1050 Triplett blvd
 " Georgia L clk Goodyear h 1050 Triplett blvd
 " Harry H [Luella M] wks Goodyear h 912 Kings
 " Howard W [Ida F] wks Goodyear h 486 Sumatra
 " Lester D [Helen J] with Miller R Co h 387 Aqued-
 uct

W. D. TURNER
WALL PAPER COMPANY



**WALL PAPER, PAINT, LINO-
 LEUM, WINDOW SHADES**
Akron and Barberton

**"PERFECTION" CLOTHES
FOR BOYS**

**KOCH'S 111 SOUTH
MAIN ST.**

AKRON 1933 CITY DIRECTORY

699

DARST

" Presley I [Hazel E] clk Goodrich h 699 Chester av
" Simon H [Hattie] formn Quaker O Co h 655 East ave
Darter John W [May M] carp h 91 S Adolph ave
" Mrs Mamie P h 275 Cross
" Opal M student h 91 S Adolph ave
Darts Leo M [F, Elizabeth] clk Acme No 38 h 229 Ira ave
Darty Wm M [Cora A] wks Firestone h 1709 Faze road
Darulis Adella M student h 628 Bellevue ave
" Wm [Anna] wks Goodrich h 628 Bellevue ave
" Wm A student h 628 Bellevue ave
Dasch Anna M tchr h 665 Doris
" Nathan tchr h 665 Doris
" Ralph [Minnie] h 665 Doris
" Richard E tchr h 665 Doris
Dase Chas A [Mary R] mach Goodrich h 1024 Neville
Daskaloff Christ [Vera] wks Goodyear h 399 Para av
" Christ Jr student h 399 Para ave
Daszynycz Steve lab r 480 Livingston
Data Dominic J [Ellen] wks Goodrich h 811 Sherman
" John B [Louisa] wks Ak Trans Co h 811 Sherman
Dattilla Joseph gro 1033 S Main h same
Datz Chas M [Margaret M] wks Goodrich h 14 Florida pl
" Margaret M student h 14 Florida pl
Daub Mrs Amanda M (wid Jacob) h 429 Vine
" Frank L [Mabel M] foreman Ak Std M Co h 396 Nash
" Harry A [Orietta P] clk Pure Oil Co h 638 Fultz
" Norma J student h 161 Gleason ave
DAUB NORMAN E [Edith H] vice pres and sales mgr Akron Supersteel Castings Inc h 161 Gleason ave Phone FR-4292
" Wm I wks Col Salt Co h 603 Koerber ave
Daubenspeck Clement R [Elma B] with Firestone h 616 Broad Blvd (C F)
" Godfrey L [Iva J] with Goodyear h 1746 18th (C F)
Dauber Clarence S [Laura E] pimbr h 1373 Grant
" Clark L student h 950 Inman
" Gladys L h 950 Inman
" Howard E [Laura A] plstr h 950 Inman
" Howard E Jr student h 950 Inman
" Richard wks Firestone r 508 E Archwood ave
Dauby Jean C student h 204 N Highland ave
DAUBY JEROME [Pearl C] pres and gen mgr THE M O'NEIL CO h 204 N Highland ave
Dauchy Harold E student h 229 Water
Daugherty A Larl [Elta M] truck dr h 375 McGowan
" Arhe G [Edna S] wks Goodrich h 616 Sackett ave (C F)
" Arthur student h 1404 Manchester rd
" Blaine h 1051 S Main
" Boyd H h 293 Eastland ave
" Mrs Clara A (wid Lewis) h 222 Chittenden
" Clarence E [Clara M] painter h 513 Archdale ave (C F)
" Clarence H [Ida E] truck dr h 515 Crouse
" Danl r 255 S Balch
" Danl J [Nettie M] rubwkr h 204 N Maple
" DeForest [Alva] wks Clark Restr Co h 181 Arch
" Eli O [Elsie G] wks Firestone h 162 Spellman ct
" Emma L compt opr Co Auditor h 704 N Prospect
" Ezekiel [Ollie L] wks Firestone h 98 W Dartmore ave
" Frank [Goldie] wks Goodyear h 429 Douglas
" Frank O [Joyce M] wks Firestone h 896 Oregon
" Geo slsmn Realty Sales Co
" Giles F [Martha D] wks Goodyear h 1805 Marks
" Howard [Lillian M] wks Goodyear h 1495 Malasia road
" J Frank [Marguerite E] wks Goodyear h 176 N Forge
" James A [Viola] wks Goodrich h 1404 Manchester
" James C [Ldith] h 318 Jackson ave (C F)
" Joseph H [Laura M] wks Goodrich h 1206 Packard dr
" Joseph P [Leila A] wks Goodyear h 59 N Arlington
" Leonard H h 1495 Malasia rd
" Louie W [Lida B] clk First-C I Co h 94 Marvin
" Marvin L barber h 98 W Dartmore ave
" Mrs Mayme E (Boston Hotel) h 1051 S Main
" Myron C [Zulu R] cashr Ak Gro Co h 509 Nash
" Nora F student h 1206 Packard dr
" Perry C [Nettie M] wks Goodyear h 920 Hunt
" Raymond E [Pearl] wks Goodyear h 410 W Bowery
" Thos H [Edith G] wks Goodyear h 778 Manitou

DAUGHERTY

" Thos S student h 609 Nash
" Vester L [Myrtle M] barber C E Leatherwood h 896 Oregon ave
" Walter J [Ren] with Firestone h 1338 Goodyear Blvd
" Wm J clk Acme No 67 r 388 W Exchange
Daughtry Albert O [Ola L] wks Firestone h 888 Polk
" Mrs Laura h 22 Fair
Daughtas Albert [Anna] wks Goodrich h 959 W South
Daulton Wm E [Gladys J] bus-opr Ak Trans Co h 780 N Main
Daum Carl V [Nellie S] slsmn Jones & Glass Co h 26 S Adams
" Forrest P [Rebecca] pharm Collins Drug Co h 760 Chalker
" Geo [Ida S] h 263 Carroll
" Herman C [Caroline] wks Firestone h 1302 Beardsley
Dauroris Mrs Agnes wks City Bkg Co h 136 Millhoff ct
" Albert student h 136 Millhoff ct
" Andrew student h 136 Millhoff ct
" Joseph h 136 Millhoff ct

**DAUNTLESS PLUMBING &
ELECTRIC CO The**

O H Macklin pres Marvin Meeker vice pres, G F Musson sec, I J Musson treas and mgr, plumbing, heating and electrical contractors 18-22 E State, Phone FR-8109 (See left top margins)

Davalinis Paul h 955 W South
D Avello Felix [Lucy] wks Gen T & R Co h 683 Bell
" Joseph [Loutise] wks Penna R R h 332 Graves ct
" Leonard [Viola] shoe repr 573 W Exchange h same
" Mary A student h 573 W Exchange
" Michael [Carmel] shoe repr 409 W Chestnut h same
" Ruth M h 573 W Exchange
Daven Geo huckster h 765 Euclid ave
" Philip [Jennie] huckster h 765 Euclid ave
Davenport Dorsey H rubwkr r 250 Lake
" Hope phone opr Ak Dry G Co h 411 W Exchange
" Louis F [Myrtle L] barber h 411 W Exchange
" Mrs Marguerite L h 886 Redfern ave
" Robt L [Lois L] slsmn Sears R & Co h 551 E Archwood ave
DAVENPORT ROLAND C [Glendale] mgr Furnas Ice Cream Co Inc h Kingston Circle (S L V) Phone WA-4452
" Roy F [Edna M] slsmn r 138 S College
" Saml M [Bessie B] engr h 175 Ido ave
" W Grover [Pluma E] engr 1 W C A h 160 L Exchange
Daverio Geo W [Catherine F] acct Firestone h 871 Copley rd
Davey Frank h 2186 24th S W
" James h 2186 24th S W
" Martin L pres Davey Tree Expert Co h Kent O
" Patrick [Sarah] wks B & W Co h 2186 24th S W
" Thos wks Palmer M Co h 2186 24th S W
DAVEY TREE EXPERT CO The, Martin L Davey pres operating the Davey Institute of Tree Surgery call main office 117 S Water, Kent O Phone Kent 720
Davia Jordan [Hazel] rubwkr h 38 Steiner ave
David David h 1181 Taylor
" Edmund N [Marie A] with Goodrich h 32 Atlas
" Elias [Sophia] wks Goodrich h 740 Damon pl
" Emmet student h 385 Kling
" Fred h 1181 Taylor
" Harvey [Mary] wks Goodrich h 907 Raymond
" John jr [Jessie] h 976 E Tallmidge ave
" Mrs Kathleen (wid John P) h 32 Atlas
" Mrs Lena (wid Joseph) h 1813 Main (C F)
" Mary student h 385 Kling
" Patricia R r 190 McCoy
" Saml student h 385 Kling
Davidovich John h 1086 Dublin
" Mrs Mary (wid Anthony) h 1086 Dublin
" Michael h 1086 Dublin
" Peter student h 1086 Dublin
" Stephen clk h 1086 Dublin
Davidovitz Albert student h 536 Wellington ave
" Siva [Zivka] lab h 536 Wellington ave
Davids Chas P [Julia] tchr h 2692 Lillet ave
" Chas T student h 2692 Ellet ave
" R Harry student h 2692 Ellet ave

The Bankers **GUARANTEE** **Abstracts and**
Title & Trust Co. **Title Insurance**

THE DAUNTLESS PLUMBING & ELECTRIC CO. 18-22 E. State St.

EXCLUSIVE LIGHTING FIXTURES **PHONE Franklin 8109**

700

BURCH DIRECTORY CO'S

THE HOILES-HEDDEN CO.

REALTORS
Brokers and Home Builders
1664 State Rd., Cuyahoga Falls, O.
Phones WALbridge 1154 and 1155

DAVIDSON

Davidson A Tillie beauty opr r 1156 Santee ave
 " Arthur J [Charlotte M] mldr h 934 Chester ave
 " Mrs Belle r 2334 2d (C F)
 " Bernard wks Goodyear h 329 Noah ave
 " Bertha h 641 Bellevue ave
 " Carl [Edith F] with Goodyear h 511 Dorchester rd
 " Carl E [Margaret] wks Firestone h 44 Cook
 " Mrs Celia h 641 Bellevue ave
 " Chas R. [Fannie E] h 893 Huron
 " Chas W truck dr h 337 Winnipeg
 " Chester A [Mary] wks Goodyear h 463 Winans ave
 " Chester R [Alma M] wks Goodyear h 1763 Ford ave
 " Clarence J [Mary M] truck dr h 1263 Harpster ave
 " Cohen M wks Peoples S Drug r 738 Roselawn ave
 " David J [Elizabeth S] wks Goodyear h 995 Inman
 " DeAlma I stenog First Central T Co h 50 Jeannette ave

DAVIDSON DONALD J [RUBY M] sec Hollnagel-Davidson Co h 657 Crestview ave

" Dorsey M [Blanche A] wks Goodrich h 1267 Wilbur ave
 " Elias E [Adda M] wks Goodrich h 1025 Emma ave
 " Elizabeth J nurse h 603 E Market
 " Mrs Eva T (wid Wm) h 772 Hazel
 " Everett S [Frances T] motor trucking 337 Winnipeg h same
 " Florence L wks 629 Delaware ave
 " Fred H [Emma L] mgr Int Cor Schools h 493 Marview ave
 " Geo [Henrietta] h 2404 Furnace
 " Gustav A h 934 Chester ave
 " Halg [Mary] gro etc 709 Unson h same
 " Hamer student r 364 Perkins
 " Harry A [Margaret] wks Goodyear h 227 Para ave
 " Harry I [Helen] mgr Federal Realty Co and Farm Sales Co h 589 Rhodes ave

DAVIDSON HARRY S physician and surgeon and house physician Mayflower Hotel office, 53 Mayflower Hotel Phone JD-1871, hours 1 to 4 p m evenings and Sundays by appointment h suite 1029 Mayflower Hotel Phone JE-2538

" Hartzel H [Helen] wks Firestone h 905 Merton av
 " Henry h 76 S Adolph ave
 " Irene E acct Goodyear h 105 Arch
 " James [Elizabeth] mach h 519 Vine
 " James C [Alice] cashr L A Pierce & Co h 676 Greenwood ave
 " James R [Elizabeth R] mach h 945 Jason ave
 " Mrs Jennie E (wid John H) h 105 Arch
 " John S [Kathryn M] painter h 379 Sumner
 " Marian student City Hosp h 39 Arch
 " Marjorie L h 493 Marview ave
 " Mildred M r 138 S College
 " Mrs Minnie (wid John M) h 657 Crestview ave
 " Mrs Nora h 737 Edgewood ave
 " Palmer O [Bertha M] optometrist 9 S Howard h 50 Jeannette ave
 " Paul H [Arlington Wall Paper & Paint Co] r 419 S Arlington
 " Mrs Rachel (wid Wm) r 364 Perkins
 " Robt K student h 493 Marview ave
 " Roscoe L [Lillian M] wks Goodrich h 1121 Beardsley
 " Russell rubwkr F 1045 Yale
 " Mrs Sarah J (wid Wallace) h 337 Winnipeg
 " Silas W [Hazel O] popcorn 700 Canton rd h 1685 Faye rd
 " Sude clk **THE M O'NEIL CO** r 328 E Buchtel ave
 " Thora O student h 1025 Emma ave
 " Thos J wks Goodrich h 995 Inman
 " W Alford [Rena N] h 1296 Brandon ave
 " Walter [Ora B] mach r 2153 11th S W
 " Wayland O [Nannie G] wks Firestone h 929 Kenyon
 " Wilbur G [Florence] r 138 S College
 " Wilbur J student h 493 Marview ave
 " Wm J [Ida M] wks Goodrich h 102 Kirkwood ave
 " Wm T wks A & B Fast Freight h 432 S Maple

DAVIES

Davies B F Abstract Co (B F Davies) 501 Akron S & L Bldg
 " Beatrice J clk Goodrich h 1286 Sherman
 " Benj F [Mattie B] (B F Davies Abstract Co) h 1724 4th (C F)
 " Caleb pres Davies & Griffiths Co h Cleveland O
 " Mrs Cora L h 1121 Santee ave
 " David (Akron Pct Shop & Bldg Store) h 150 S Maple
 " David H student h 832 Redfern ave
 " Earl L h 1610 Hillside ter
 " Edith J student h 1286 Sherman
 " Edwin E wks Firestone r 50 Merriman rd
 " Ildred J h 19 N Balch
 " Ellias M [R Pearl] wks Miller R Co h 745 Thayer
 " Elizabeth student City Hosp h 39 Arch
 " Mrs Emma (wid Thos J) h 1591 Poe ave
 " Eugene student h 1610 Hillside ter
 " Fred W [Carrie L] wks Goodyear h 587 Elma
 " Geo E student h 943 S Arlington
 " Geo H student h 832 Redfern ave
 " Gertrude A stenog Municipal Court h 41 Byers ave

DAVIES GORDON attorney-at-law 607 Akron Sav & L Bldg Phone BL-6912 h 41 Byers ave Phone JE-8367 (See page 41)

Davies & Griffiths Co Caleb Davies pres H B Davies vice pres C R Griffiths sec and treas dry goods 956 Kenmore Blvd and 2097 Front (C F)
 " Harriet L student h 587 Elma
 " Mrs Helen H (wid Thos J) h 832 Redfern ave
 " Horatio B vice pres Davies & Griffiths Co h Denver Col
 " I Edmund [Minnie E] slsmn h 340 Hillwood dr
 " Jack h 1286 Sherman
 " James E student h 496 Bishop
 " Mrs Jeannette C (wid Eugene C) h 136 Annadale ave
 " John wks Goodrich h 1286 Sherman
 " John E [Mabel E] clk Goodyear h 81 McNaughton
 " John M [Margaret A] wks Goodrich h 916 Davies ave
 " John P piano tuner r 218 Chittenden
 " Mrs Josephine G (wid David) h 664 Diagonal rd (Stow)
 " M Hayden [Lyda M] with Goodyear h 114 Orchard dr (Stow)
 " Margaret R student h 395 Lindenwood ave
 " Marion r 50 Merriman rd
 " Mary E with Akron P S & B S h 180 S Maple
 " Mary J wks Ak Rye B Co h 496 Bishop
 " Mildred J h 1286 Sherman
 " Nathaniel E [Elizabeth E] wks Ak Rye B Co h 496 Bishop
 " Ouita h 1591 Poe ave
 " Mrs Pearl M (wid Thos B) h 599 N Howard
 " Richard D [Ruth J] heating engr Holland Furnace Co h 741 Wall
 " Robt student h 1610 Hillside ter
 " Robt E student h 340 Hillwood dr
 " Robt N [Anna L.] wks Goodrich h 593 Whitney ave
 " Thos [Nellie I] agt Northwestern h 943 S Arlington
 " Tomasine r 1069 Whittier ave
 " V Lucile stenog Industrial F Ins Co h 340 Hillwood dr
 " Wm G slsmn r Hotel Anthony Wayne
 " Wm H [Mary] wks Firestone h 395 Lindenwood ave
 " Wm R [Dorothy A] wks Am Hard R Co h rear 509 S Arlington
 " Wm I [Etta M] bklyr h 1174 N Main
 " Zoo stenog r Y W C A

Davis See also Davies

" A Mae waitress r 160 S College
 " Abraham S [Laura I] wks Goodrich h 2943 Hudson dt (C F)
 " Adelbert N h 1868 4th (C F)
 " Adrian E [Pauline H] phys 601 Peoples Bank Bldg h 1114 Florida ave
 " Agnes r 156 N Forge
 " Albert [Vina] wks Goodyear h 258 Kryder ave
 " Albert G. [Susie] chef h 352 E Exchange
 " Albert L [Minnie K] wks A C & Y Ry h 1573 2d (C F)
 " Albert P [Ethel C] h 1263 4th ave
 " Albert S h 403 S Main
 " Alex [Louise] printer 217 Bluff h 215 same
 " Alexander A [Bernice A] wks Goodyear h 883 Dan
 " Alfred wks Goodrich r 2487 Northland (C F)
 " Alfred H [Bessie H] with Goodyear h 708 Dayton
 " Alfred M [Evelyn] wks Goodrich h 841 Huron
 " Mrs Alice B pressfeeder Com P & L Co h 486 Bell
 " Mrs Alice E h 701 Lovers lane
 " Alice P clk Goodwill Ind h 636 Euclid ave

The D. W. KAUFMAN REALTY CO. REALTORS

PHONE HEMlock 8137

AKRON 1933 CITY DIRECTORY

701

DAVIS

" Allen student h 215 Bluff
 " Allen [Louise] h 309 W North
 " Alonzo C [Stella F] painter h 300 Sherman
 " Altha N h 846 Fried
 " Alvie [Leola] h 67 N Broadway
 " Ananias [Leah L] h 166 Brittain rd
 " Anna student h 1343 8th ave
 " Anna tchr r 43 Grand ave
 " Mrs Anna (wid Alexander) h 437 E Vouls
 " Mrs Anna (wid Peter) h 982 Nathan
 " Anna M wks Goodrich r 64 W Long
 " Anna M student h 489 Rhodes ave
 " Anna R student h 1933 12th S W
 " Anni V r 307½ Wheeler
 " Anne G wks 120 Twin Oaks rd
 " Archibald h 1003 Planders ave
 " Archle M [Margaret] auto service sta h 87 Oakdale ave
 " Arelo F h 2346 20th S W
 " Arsern mech Lyman M prop 146 Annadale ave
 " Arthur O [Tilhe I] pres Roth-Richmond Hotels h 579½ S Main
 " Arthur I wks Goodrich r 397 Grand ave
 " Arthur W [Marion D] acct Firestone h 1716 Chestnut blvd (C F)
 " Mrs Aura (wid David) h 215 Bluff
 " Austin E [Edith F] wks Goodrich h 916 Haynes
 " Mrs Bea wks Quaker O Co r 268 Lloyd
 " Benj [Priscilla] h 2375 Vincent (C I)
 " Benj C [Ella M] h 2839 Pikes ave
 " Bernice stenog h 974 Saxon ave
 " Bert I [Corda E] h 1373 Diagonal rd
 " Mrs Bertha (wid Chas) h 2103 13th S W
 " Bertha W student h 36½ Russell ave
 " Mrs Bessie h 330 Wabash ave
 " Mrs Bessie B h 561 Noble ave
 " Betty h 982 Nathan
 " Betty h 17 West
 " Betty J student h 1233 McIntosh ave
 " Byron W molder h 690 S Arlington
 " C Edmund with W R VanSickle h 2037 12th (C F)
 " C Theodore rubwkr r 232 W Long
 " C Walter [Edna I] mgr Non-Pareil Paint Co h 1494 S Main
 " Calvin R wks Perrine Furn Co r 2252 Front (C F)
 " Carl B [Gladys] wks Firestone h 1230 Florida ave
 " Carl J truck dr h 2212 18th S W
 " Carl L [Jessie M] carp h 563 Elma
 " Carl M wks R R Mullins h 1174 Princeton
 " Carlizer h 113 Mustill
 " Carlos S [Emma A] slsmn h 873 Fried
 " Mrs Catherine wks Goodrich h 2568 Edwin ave
 " Chapman [Lucy] lab h 1322 Honodel ave
 " Chas h 138 S Balch
 " Chas wks Lightning Auto Wash r 14 N Summit
 " Chas [Erma] wks Firestone h 297 Campbell
 " Chas [Lena] h 769 Aberdeen
 " Chas [Lena M] wks Ak Gto Co h 907 Inman
 " Chas [Ruby] h 379 Livingston
 " Chas A [Julia A] wcbmn h 419 Windsor
 " Chas B [Jennie C] mach h 1148 Bristol ter
 " Chas b mgr h 2232 17th S W
 " Chas H [Catherine] h 162 Halstead
 " Chas M [Carrie A] atty 124 S Main h 296 Perkins
 " Chas S [Ethel E] wks Goodyear h 626 Grifton av
 " Chas T [Willie T] wks Goodyear h 1331 Kentucky ave
 " Mrs Clara wks Kilham Mfg Co h 853 Amherst
 " Clarence lab r 66 W Glenwood ave
 " Clarence B [Mary I] wks Ohio Edison Co h 1266 Gorge blvd
 " Clarence E [Lucy T] with Goodyear h 841 E Buchtel ave
 " Clarence W wks Falls R Co h 1856 Chatam (C F)
 " Claude D [Aibanna E] wks Goodrich h 370 Copley rd
 " Clifford G clk Acme No 50 h 1578 2d (C F)
 " Co Inc Poncet Davis pres and treas Cecilia P Backe sec raw cotton 204 Ohio Bldg
 " Con F [Dorothy M] wks Palmer M Co h 1003 Planders ave
 " Connel L [Katherine B] conti grading n s W Market h same
 " Connel L jr gard h n s W Market
 " Connie E clk h 580 Parkview ave
 " Cuba wks Firestone r 121 Ido ave
 " Curtis A student h 66 Detroit
 " Mrs D Etta (wid Harves) h 117 W Center
 " Danl M [Sarah E] h 861 Fried
 " Danl W [Kate H] phys 1405 Goodyear blvd h 1540 Hillside ter
 " David h 1210 Kenmore blvd
 " David student h 1003 W Wilbeth rd

DAVIS

" David [Iva] lab r 18 S Summit
DAVIS DAVID F [Edith I] (Davis & Lypps) h 973 Saxon ave Phone HE-3281
 " Delbert wks Davis L & C Co h Cuyah Falls O R D 2
 " Mrs Deloris M beauty shop 556 E Market h same
 " Dock [Emma] h 284 Otis
 " Donald [FDith] printer h 837 Kenmore blvd
 " Donald H [FDith K] slsmn h 2514 Whitelaw (C F)
 " Donald H [Isabel C] slsmn Ak P Milk Co h 796 Lakewood blvd
DAVIS DONALD H [Marjorie V] (Davis Insurance Agency) h 2631 Elmwood ave (C F) Phone WA-3580
 " Donald O h 1220 W Wilbeth rd
 " Donald W [Anna M] (Thornton Radio Co) h 51 F Brookside ave
 " Donna L h 21 E South
 " Mrs Dora (wid Chas A) h 636 Euclid ave
 " Doris wks Goodyear r 1130 Burkhardt ave
 " Doris M r 1840 9th (C F)
DAVIS DRUG STORE (E C Davis G G Stronick) druggists 11 N Howard Phone BL-6511
 " D Harry [Ruth M] clk Kirk Stores Inc h 412 Roslyn ave
 " E Marian clk Goodrich h 440 Pearl
 " Earl A clk r 1055 Fairbanks pl
 " Earl B [Maud] wks Goodyear h 138 Fulton
 " Earl H student h 39 E Archwood ave
 " Earl J [Florence J] wks Firestone h 2367 11th (C F)
 " Earl S h 2804 6th (C F)
 " Edna A h 36½ Russell ave
 " Edw rd student r 42 W Long
 " Edward clk Goodyear r 47 Rhodes ave
 " Edw rd [Carol] h 243 E North
 " Edw rd [Clara] dr W F Wright Co h 472 Perkins
 " Edward [Suzanne] h s s Sparhawk ave
 " Edward A [Viola M] mach Goodrich h 867 Carroll
 " Edward H student h 1592 6th (C F)
 " Edward N [Nellie] wks Goodyear h 811 Moon
 " Edward W h 440 Pearl
 " Edwin J [Ivy B] wks Eclat R Co h 1627 Union (C F)
 " Edwin K [Lulu H] with Goodrich h 1614 Glenmount ave
 " Edwin L h 685 W Bowery
 " Edwin M [Ida M] wks Goodyear h 2042 4th (C F)
 " Mrs Ella B (wid Henry C) h 377 Richmond pl
 " Eileen wks Peoples Hosp h 515 Clouse
 " Elbert W [Bertha I] h 598 Plum
 " Mrs Elizabeth r 675 Excelsior ave
 " Elizabeth C h 263 Cable pl
 " Elizabeth M clk Goodrich h 974 Saxon ave
 " Ella student h 147 Spring
 " Mrs Ellen M h 412 Cypress ave
 " Mrs Ellen T (wid Harry C) h 368 Litchfield rd
 " Ellis G [Jeannette] wks Int Mfg Co h 1255 Leeser ave
 " Ellsworth C [Marie S] shipper Brown G Co h 635 Hammel
 " Elmer E h 9 Farrand ct
 " Elmer E [Mary L] sub opt Ohio Edison Co r 121 E Wilbeth rd
 " Elmer F [Martha] slsmn h 1993 12th S W
 " Elmer L [Ruth A] mach Firestone h 199 W Long
 " Elmer L [Margaret A] wks Goodrich h 278 Carroll
 " Elsie nurse C F Sanatorium h 2373 Front (C F)
 " Elsie waitress h 45 Jeannette ave
 " Emery N [Mabel R] policeman h 883 Fess ave
 " Ensel L [Ruth E] wks Goodyear h 1915 Goodyear blvd
 " Erin F wks Firestone h 1210 Brown
 " Ernest C [Ethel G] (Davis Drug Store) h 965 Wye dr
 " Ernest D wcbmn O B Tel Co h 60 S Broadway
 " Ernest N [Jeannette I] lab h 685 W Bowery
 " Ernest T h 36½ Russell ave
 " Ernest T [Christine W] wks Goodyear h 635 Lumiere
 " Estes h 162 Oak Park dr
 " Mrs Esther L h 520 Ardella ave
 " Esther R art tchr h 241 Spicer
 " Ethel V student h 36½ Russell ave
 " Mrs Etta M h 456 Pearl
 " Eugene student h 231 Loos ct
 " Eugene E pres and treas Falls Paper Box Co h Cleveland O
 " Eugene H h 1868 4th (C F)
 " Mrs Eva E (wid Wm) h 1837 2d (C F)
 " Evan h 1054 Bank
 " Fate [Mary] h 133 Chestnut al

GOOD **The CITY ICE & COAL CO.** **PURE**
COAL PURE ICE, DUSTLESS COAL. Phone BBlackstone 7134 **ICE**

702

BURCH DIRECTORY CO'S

DAVIS

" Florence M student h 39 E Archwood ave
 " Mrs Florence M h 1592 6th (C F)
 " Floyd J [Grace M] wks Fhestone h 1287 Andrus
 " Floyd J [Savella M] electn h 202 Bremer ct
 " Ford C [Dorothy G] tchr h 493 1/2 Aichwood ave
 " Formit G [Isabel P] clk J A Davis h 167 Brittain rd
 " Forrest B wks Palmer M Co h 1206 Tampa ave
 " Mrs Frances (wid Thurston) h 405 Washington
 " Frank [Iole M] mach Kent M Co h 1745 6th (C F)
 " Frank B [Christina M] h 1168 N Main
 " Frank C [TeVera F] wks Goodrich h 115 Byers av
 " Frank J wks Mayflower Hotel h 801 S Main
 " Frank L [Mary L] wks Cot Salt Co h 1024 Chandler ave
 " Frank S bkpr Dime S Bank h 36 Detroit
 " Fred A h 709 Brittain rd
 " Fred C [Josephine M] carp Yoho & H A Co h 1907 Pilgrim
 " Garnet M clk Mrs Theresa K Poulton r 345 E Archwood ave
 " Gaylord J [Rhoda] rubwkr h 57 S Johns ave
 " Geneva L student h 1578 2d (C F)
 " Genevieve L h 982 Nathan
 " Geo auto mech r 1209 1/2 Moore
 " Geo h 71 W York
 " Geo Jr [Eliza M] wks Ak Trans Co h 71 W York
 " Geo [Edith] wks Ohio Edison Co h 144 Hiwood ave (Stow)
 " Geo C [Jessie V] wks Gen 1 & R Co h 482 W Thornton
 " Geo D wks Goodyear h 708 Elbon ave
 " Geo D [Nelle] dental technician Prosthetic S Inc r 356 E Buchtel ave
 " Geo E [Ann L] slsmn r 127 W State
 " Geo E [Daisy M] wks Goodrich h 811 Moon
 " Geo F [Mary E] wks Postoffice h 484 Homer ave
 " Geo L [Nellie G] carp h 660 Hackett
 " Geo W plbr h 1233 McIntosh ave
 " Gertrude tchr r 849 Bloomfield ave
 " Glendeen clk Bd of Education h 561 Noble ave
 " Gordon W [Violet B] wks Firestone h 1231 Burkhardt ave
 " Grace student h 526 Loomis ave (C F)
 " Grace L h 988 Jefferson ave

DAVIS GRAYTON B [Mildred F] pres and treas Crown-Rubber Sundries Inc h 734 Mentor rd

" Grant [Anna] clk h 1278 Haarpetr ave
 " Graydon C student h 300 Sherman
 " Guy E [Bernice M] wks Goodrich h 1036 Neptune ave
 " H Frank [Zola] rubwkr h 530 Talbot ave
 " H Laverne student h 1681 Pilgrim
 " Harold A [Fay] auto repr 52 Willard h same
 " Mrs Harriet h 408 Portage trail E (C F)
 " Harry h s s E Graham rd (Stow)
 " Harry A [Irene S] engr Goodyear h 741 Chittv ave
 " Harry F [Beatrice] pres Perfector Inc h 402 Wildwood ave
 " Harry F [Mary W] wks Goodyear h 187 Arch
 " Harry L student h 39 E Archwood ave
 " Harry L [Betty] slsmn Turner Wall P Co h 1167 Burkhardt ave
 " Harry M wks Dnt Mfg Co h 596 Carpenter
 " Harry M [Florence E] plbr 2172 11th S W h same
 " Harry P [Orpha O] wks M F Paper Co h e s Monroe Falls rd (M F)
 " Harry W millwright h 412 Wooster ave
 " Harvey h 162 Halstead
 " Harvey B [Florence] wks Firestone r 129 E Mapledale ave
 " Harvey L painter h 342 E Archwood ave
 " Mrs Hattie L (wid John) h 619 Lallmidge rd (C F)
 " Mrs Nazel h 555 W Thornton
 " Hazel K tchr h 988 Jefferson ave
 " Hazelbelle student h 150 Dodge ave
 " Helen h 1051 Bank
 " Helen nurse h 412 Wooster ave
 " Mrs Helen wks Firestone r 24 W Millet ave
 " Helen M pharm Wise Pharmacy r 337 Allen
 " Henry [Catherine] h 322 Hickory
 " Henry [Christina A] h 543 Brown
 " Henry A wks Goodyear h 709 Brittain rd
 " Henry C [Ivma V] h 1662 Newberry (C F)
 " Henry G [Hettie L] ins agt h 2437 16th S W
 " Henry H [Anna A] wks Firestone h 320 Berg
 " Herbert M [Belle M] wks Goodyear h 2344 Mohadore rd
 " Herbert S [Frona G] wks Goodrich h 772 Roselawn ave
 " Herman [Bernice E] bus opr/Ak Trans Co h 1045 N Howard

DAVIS

" Herman [Matilda] (Royal Cleaners) h 447 Gridley ave
 " Herman E wks R R Mullins h 1174 Princeton
 " Herman H [Lonnice M] wks Goodyear h 887 E Crostier
 " Hermer E h 407 Vine
 " Mrs Hilda waitress G F Mills r 1927 S Main
 " Hollis D [Ruth L] wks Goodyear h 167 Biltain rd
 " Homer wks Goodyear r 782 Excelsior ave
 " Homer G [Evelyn A] billiards 460 E Exchange h 661 Brown
 " Howard A student h 545 Blaine ave
 " Howard A h 1231 Burkhardt ave
 " Howard C [Flora M] opr St Ry h 1174 Princeton
 " Howard E [Glady G] h 259 E Buchtel ave
 " Howard H [Jennie] h 34 S Summit
 " Howard L h 1858 2d S W
 " Hubert [Jane M] farmer h 905 Hudson rd (Stow)
 " Hugh A student h 863 Wall
 " Hugh M [Helen S] clk Goodyear h 1706 Goodyear bld

DAVIS INSURANCE AGENCY The John A Davis

Donald H Davis general insurance and agents Ohio Farmers Insurance Co 521 Metropolitan Bldg Phone BL-8515
 " Ira lab r 812 Douglas
 " Ira [Florence] lab h 143 Rose ave (Stow)
 " Ira O [Frances E] wks Erie R R h 279 Cross
 " Iron J [Emma] civt detective h 443 Brown
 " Mrs Iva J (wid Thos F) h 263 Cable pl
 " Ivan B [Mary] wks Taplin-R-C Co h 419 Windsor
 " Ivan F student h 737 Carroll
 " J Leonard [Alpha] wks Firestone h 1178 Tampa ave
 " J Russell [Beatrice F] slsmn h 1147 Bellows
 " Jack student h 863 Wall
 " Jack [Irene L] barber G J Wirth h 731 N Howard
 " Jack [Pearl] h 2569 Edin ave
 " James h s s E Graham rd (Stow)
 " James [Elizabeth M] wks Goodrich h 437 E Voris
 " James [Rose] plstr h 113 Mustill
 " James A [Hilda L] gro 161 Brittain rd h 1681 Pilgrim
 " James A [Mary F] wks Firestone h 39 E Archwood ave
 " James E [Cora N] wks Gen T & R Co h 2212 18th S W
 " James H [Estella C] wks THE M O'NEIL CO h 489 Rhodes ave
 " James L [Deloris M] bill poster h 556 E Market
 " James L [Nellie C] wks Fclat R Co h 1851 3d (C F)
 " James M student h 342 F Archwood ave
 " James R prsmn Beringer Pts Co h 673 Brown
 " James R [Anna] wks Goodrich h 9 Farrand ct
 " James S [Clara] lab h 281 Lods ct
 " James T [Mary W] gard h s s E Graham rd (Stow)
 " James W r 245 Washington ave (C F)
 " James W [Clara J] plstr h 404 Pine
 " Mrs Jane E (wid Fphraim) h 988 Jefferson ave
 " Jasper P [Hester V] chauff Packard Ak M Co h 86 Nickel
 " Jean h 623 Brown
 " Jennie baker Roky Cafe Inc
 " Mrs Jennie (wid Thos) h 438 Sherman
 " Jennie M wks Cooper Dry Cl Co h 145 Annapdale ave
 " Jessie student City Hosp h 39 Arch
 " John h 869 Adeline
 " John [Emmal] lab h 214 Hickory
 " John [Mary K] h 1343 8th ave
 " John [Thelma] r 258 Russell ave
 " John A [Emma E] h 440 Pearl

DAVIS JOHN A [Mabel G] (Davis Insurance Agency)

h 73 Vesper Phone FR 3566
 " John B [Fannie] h 264 Campbell
 " John C [Ora M] wks Firestone h 32 S Adolph ave
 " John C [Roberta L] wks Firestone h 421 Allen
 " John D [Charlotte A] h 1047 Dayton
 " John E student h 1009 Snyder
 " John E [Florence F] policeman h 769 Garth ave
 " John J [Irene] wks Goodrich h 1009 Snyder
 " John M h 336 Jefferson ct
 " John W student h 407 Vine
 " John W carp h 97 Lincoln ave (C F)
 " John S [Elizabeth O] formn Firestone h 1230 Brown
 " John W [Annie] formn Goodyear h 1003 W Wilbeth rd
 " John W [Jessie M] h s s Annapolis ave
 " John W [Marie H] steamfir h 751 Chester ave
 " Joseph [Rose] gro 713 McKinley ave h same

The STANDARD MORTGAGE Co. FIRST
2d FLOOR 174 SOUTH MAIN STREET MORTGAGES

DIRECTORY ADVERTISING

IS THE BEST INVESTMENT YOU CAN MAKE

AKRON 1933 CITY DIRECTORY

703

DAVIS

" Joseph [Sarah] wks Goodyear h rear 317 S Ar-
lington
" Joseph D [Addie] carp h 1220 W Wilbeth rd
" Joseph G painter h 342 E Archwood ave
" Joseph H [Icy P] wks Goodrich h 1194 Burk-
hardt ave
" Joseph I h 489 Rhodes ave
" Judson W tailor 2160 Front (C F) r 2312 Front
(C F)
" Justice B [Hazel B] mech engr h 150 Dodge ave
" Karl E [Thelma I] wks Goodrich h 1033 Jefferson
ave
" Kathryn M h 1627 Union (C F)
" Kenneth F [Ethel F] radio repr h 32 Aqueduct
" Kenneth L h 1578 2d (C F)
" Kenneth R [Esther A] wks Goodyear h 82 Shimer
" T Ford [Muriel L] div pass agt B & O h 1679
23d (C F)
" L J student h 847 Miami
" L Russell [Amy S] wks Goodyear h 1553 Ca-
nadian ave
" Lucy C [Okie] wks THE M O'NEIL CO h 217A W
Exchange
DAVIS LAUNDRY & CLEANING CO The, W K
Barnes sec and mgr 85 and 87 W Market and
15 and 17 Green Phone BL-7131 (See page 71)
" Laura h 407 Vine
" Lee [Mary] lab h 147 Spring
" Lee Ann mgr Wyle Hat Corp h 127 W State
" Lee D [Margaret] dist rep Shelby Salesbook Co
h 545 Blaine ave
" Lee V student h 545 Blaine ave
" Lehr M [Mary A] slsmn h 1559 Canadian ave
" Mrs Lela P (wid Frank M) h 2346 20th S W
" Lellie T [Blanche E] wks Goodyear h 792 Jason av
" Mrs Lemmar h 1209 Moore
" Mrs Lenn (wid Hardie H) h 146 Annadale ave
" Leo printer h 217 Bluff
" Lester I h 364 Russell ave
" Levi wks Ak Trans Co h 478 Bishop
" Levi jr student h 478 Bishop
" Lewis N [Cora] formn Star D M Co h 919 Ray-
mond
" Mrs Lillie h 219 Stanton ave
DAVIS & LIPPS (D L Davis, C C Lipps) attorneys
at law 303-305 Peoples Bank Bldg Phone FR-
6312
" Mrs Lizzie (wid Erwin) h 1405 Pond View ave
" Lloyd E [Isc'h I] h 1216 Sackett ave (C F)
" Lloyd R wks Gen F & R Co h 1898 Flint ave
" Lois A clk THE M O'NEIL CO h 1136 Diagonal rd
" Lorraine student h 1116 Diagonal rd
" Louis [Elizabeth] clk h 596 Carpenter
" Louis M [Margaret L] wks Goodyear h 293 Sobul
ave
" Louise student h 1136 Diagonal rd
" Mrs Louise C h 916 Bloomfield ave
" Loxie r 81 S Howard
" Lucille student h 477 Rexford
" Mrs Lucille L h 76 Forrest
" Lucius E [Mary A] h 407 Vine
" Luther B [Thelma] (Gorke Motor Sales) h 659
Lucid ave
" Luther M h 70 Cherry
" Lyle L h 877 Bellevue ave
" M Shells [Ada V] motor trucking h 626 E Market
" Mack [Sadie R] wks Goodyear h 544 Hudson ave
" Madison C [Hazel I] wks Firestone Club House
r 1383 Aster ave
" Mrs Mae (wid C tr) h 373 Kenmore blvd
" Mckolm wks Firestone r 63 Stanton ave
" Margaret clk R Davis h 101 W Center
" Margaret h 100 Asper
" Margaret B h 101 W Center
" Margaret E h 596 Carpenter
" Margaret M student h 1909 Snyder
" Marie phone opr Ohio Edison Co
" Marie student h 2373 Front (C F)
" Marjorie F student h 650 Carpenter
" Marshall [Jacquelin] truck dr r 1094 Laurel ave
" Martha wks Firestone h 1230 Brown
" Marvin dept mgr Yeager Co h 17 West
" Marvin L [Maureen C] wks Firestone h 144 S
Portage path
" Mary student h 158 Kelly ave
" Mary clk THE A POINBY CO r 183 W Miller ave
" Mrs Mary C h 732 Amberst
" Mrs Mary h 1257 Laird
" Mrs Mary (wid Chas) r 175 N Union
" Mary H elev opr Itowor Co h 1119 W Waterloo rd
" Mary M student h 36 Detroit
" Mrs Mary M h 485 Imman
" Matthew [Mary S] h 2131 Oakwood dr (C F)

DAVIS

" Matthew A [Beatrice] wks Goodrich h 662 Yale
" Mattie h 54 E Thornton
" Mrs Maud (wid Harry) h 603 Koerber ave
" Mayselle h 1266 Gorae blvd
" Melissa h 513 Bishop
" Michael [Sue] clk r 704 N Prospect
" Mildred L stenog h 563 Elma
" Mrs Mildred L (wid Wm) h 2568 Front (C F)
" Montville C [Mabel] wks Goodyear h 1396 Pond
View ave
" Muriel A student h 1307 Tampa ave
" Narcissus student h 29 Stanton ave
" Nathan A [Ada] wks E L Bush h 25 Cole ave
" Nellie dep Clerk of Courts r 109 Westwood ave
" Mrs Nellie wks Peoples Hosp h 515 Crouse
" Mrs Nellie (wid Harry A) h 1368 4th (C F)
" Nena E h 407 Vine
" Nlar A painter h 52 W Long
" Norman [Odessa] wks Atlantic Fdry Co h 153
Kelly ave
" Norman L clk THE M O'NEIL CO h 1307 Tampa
" O E wks Goodyear r 1240 Pond View ave
" Mrs Odessa h 360 Iroquois ave
" Ogden h 2273 14th S W
" Mrs Olive B (wid Robt A) h 1260 Manchester rd
" Olive E tchr h 571 Lakeview ave
" Oliver H [Lucretia E] musician h 296 Uniondale
dr (Stow)
" Ora E [Helen F] h 2731 Front (C F)
" Orrin F [Jennie] h 162 Halstead
" Orvel A [Mae] B] wks Goodrich h 1108 Dayton
" Oscar E [Nellie S] brklyr h 737 Carroll
" Oscar O [Helen] pbr Zindle P & H Co Inc h, 799
Allyn
" Otho W h 1662 Newberry (C F)
" Owen E wks Goodyear r 82 W South
" P Fay student h 769 Garth ave
" Paul h 10 Aqueduct
" Paul A h 1148 Bristol ter
" Paul A [Marion C] phys 985 E Market h 1436
Delia ave
" Paul E h 412 Wooster ave
" Paul J [Belva M] serv mgr Int Har Co h 47 W
Mildred ave
" Paul M student h 619 Pleasant pl
" Paul V [Harriet A] wks Goodyear h 544 Avalon
" Pearl r 38 Falmetto ave
" Pearl E h 2346 20th S W
" Percy [Annabelle] h 466 Carroll
" Perry A [Elizabeth S] formn Brown G Co h 161 W
Miller ave
" Perry M [Irma] cement wkr h 1324 Harpster ave
" Philip M [Jessie N] cabtmkr 241 Spicer h same
" Poncet [Katharine] pres and treas Poncet Davis
Co h 574 Woodside dr
" Poncet Co Poncet Davis pres and treas Cecilia
F Backe sec fabrics 204 Ohio Bldg
" Preston student h 1343 8th ave
" R Cecil carp h 846 Fried
" R Reed [Mary] clk J A Davis h 169 Brittain rd
" Rachel H student h 1123 Grant
" Raleigh F clk Mrs Theresa K Poulton r 345 E
Archwood ave
" Ralph C [Eva D] h 380 Noah ave
DAVIS RALPH E [Elizabeth N] asst cashier Com-
mercial Bank & Trust Co h 1331 Arnold ave
" Ralph L [Gertrude J] wks Goodyear h 455 Talbot
" Ray O [Bertha E] confr 1109 Grant h 1123 same
" Ray R h s s Annapolis ave
" Raymond H clk Goodrich h 440 Pearl
" Raymond J [Cleo] wks Phila R W Co h 865
Diagonal rd (Stow)
" Raymond R [Floda] wks Firestone h 1204 Joy av
" Raymond W wks Superior P & L Co h 125 N
Union
" Raymond W [Anna E] wks Goodyear h 1801 Ford
" Rex painter h 664 East ave
" Rhea h 1408 Falls ave (C F)
" Rhea h 257 Madison ave
" Richard C student h 563 Elma
" Richard C [Iva D] wks Goodrich h 477 Rexford
" Richard C [Mabel L] wks Falls R Co h 567 Cross
court
" Richard C [Mabel M] slsmn Hower Co h 650 Car-
penter
" Riley L [Kenne] M] h 355 S Arlington
" Robt barber r 481 Cuyahoga
" Robt A clk Std Oil Co r 208 Park
" Robt E [Fern V] wks Phila R W Co h 656 Iredell
" Robt K student h n s W Market
" Robt L student h 279 Cross
" Robt M wks Goodyear h 563 Elma

Keep Your Valuables Safe In
AKRON'S LARGEST BANK

The
FIRST-CENTRAL
TRUST COMPANY



DAVIS

- " Robt P [Grace G] wks Goodrich h 799 Silvercrest
- " Robt W [Doris R] clk Diehm-Lons Co h 59 N Arlington
- " Roberta F stenog Selberling R Co h 1260 Manchester rd
- DAVIS ROGER Q** [Murtle B] physician and surgeon
204 and 206 D L Hill Bldg 1004 E Market Phone
BL-9722 hours 11 to 12 a m 2 to 4 and 6 30 to
8 p m Wednesdays 11 to 12 only h 786 Johnston,
Phone HE-1041
- " Rosby [Lulu B] baked goods 126 W Bowery h 101
W Center
- " Rosemary A student h 202 Brelner ct
- " Ross clk r 58 Russell ave
- " Roy h 1856 Chatham (C F)
- " Roy G [Avis L] r 896 StClair
- " Royal E [Mildred] with Goodyear h 1824 19th
(C F)
- " Ruby L tchr h 561 Noble ave
- " Rudolph [Julia P] wks Superior P & L Co h 125
N Union
- " Russell clk R W Holvey & Sons h 1215 S Ar-
lington
- " Russell H clk Davies & Griffiths Co h 1119 W
Waterloo rd
- " Russell J h 619 Tallmadge rd (C F)
- " Russell L wldr A C & Y Rv h 1573 2d (C F)
- " Ruth student Cliv Hosp h 39 Arch
- " Ruth phone opri Ohio Edison Co
- " Ruth h 113 Musidl
- " Ruth clk **THE A POISKY CO** r Y W C A
- " Ruth h rear 488 Wooster ave
- " Ruth E dancing school 956 1/2 Kenmore blvd h 2172
11th S W
- " Saml D [Louise] plbr 494 Gage h same
- " Saml D [Ruby O] painter-h 457 Grace ave
- " Saml G student h 125 N Union
- " Mrs Sarah (wid Gomer) h 1343 Gorge blvd
- " Rev Sherrick S [Minnie S] pastor Madison Ave
Evangelical Church h 460 Madison ave
- " Simon G [Lottie J] wks Goodrich h 510 Wabash av
- " Sipe C [Anna A] wks Goodyear h 194 N Martha
- " Stephen [Faye] wks Goodyear h 1233 McIntosh av
- " Stephen [Mary] h 1054 Bank
- " Stephen [Viola M] stlwk h 629 Hillsdale ave
- " Stewart M h 567 Cross ct
- " Theresa A h 982 Nathan
- " Thos [Elizabeth] h 138 S Balch
- " Thos [Pearl] wks Goodyear h 1049 Stroman ave
- " Thos C student h 2337 16th S W
- " Thos C r 1069 L Market
- " Thos E [Hannah] h 974 Saxon ave
- " Thos J [Jennie D] wks Goodyear h 36 Detroit
- " Thos P clk R Davis h 101 W Center
- " Thos R [Lillie M] mach Goodyear h 542 Crouse
- " Truman E h s s Annapolis ave
- " Tulsa h 729 S Main
- " Vernon F wks Palmer M Co r 429 E Thornton
- " Vernon F [Esther B] clk Quaker O Co h 1911
15th (C F)
- " Victor M [Sarah I] wks Goodyear h 2010 Stone
(C F)
- " Virgil G [Robbie] wks Goodyear h 1016 Ray
- " Virgil H [Lucile M] clk F W Kottke h 905 Valdes
- " Virginia wks 515 W Market
- " Virginia clk McCracken's Inc r 102 S High
- " Virginia F student h 36 Detroit
- " Virginia E student h 1662 Newberry (C F)
- " Virginia E beauty opr h 86 Nickel
- " Vonda Lee student h 373 Kenmore blvd
- " W Henry wks 701 Mentor rd
- " W J r 144 W Bowery
- " Wallace A h 1868 4th (C F)
- " Wallace B [Anabel I] truck dr Portue Ibr & B
Co h s s Sparhawk ave
- " Walter h 412 Wooster ave
- " Welch [Roxetta] carp h 2273 14th S W
- " Wilbert h s s E Graham rd (Stow)
- " Wiley E [Orpha E] carp h 1136 Diagonal rd
- " Will dep sheriff r 410 Carroll
- " Willard authorizer **THE M O'NEIL CO** h 1119 W
Waterloo rd
- " Willard J [Pearl E] slsmn Rasnick-Moland E Co h
617 Philp ave
- " Wm student h 523 Brown
- " Wm wks Goodyear h 408 Portage trail E (C F)
- " Wm h 2367 13th (C I)
- " Wm h 52 Willard
- " Wm [Jean] clk Atlantic Fdry Co r 568 E Exchange
- " Wm [Louise] wks Goodyear h 428 Windsor
- " Wm [Mary] jnitor h 178 Hickory
- " Wm h h 526 Loomis ave (C F)

DAVIS

- " Wm E student h 820 Stadelman ave
- " Wm E student h 1049 Stroman ave
- " Wm E [Bertha V] wks Goodyear h 1035 Clark
- " Wm F [Florence V] printer h 2186 13th S W
- " Wm H wks R R Mullins h 1174 Princeton
- " Wm H [Hettie] wks Goodrich r 9 E Wooddale av
- " Wm H [Margaret D] h 526 Loomis ave (C F)
- " Wm H [Rilla B] opr. St Ry h 1245 Childs ave
- " Wm J [Carrie B] truck dr h 1258 Honodle ave
- " Wm J [Frances M] wks Goodyear h 1054 Fair-
banks pl
- " Wm L [Hattie] lab h 164 N Case ave
- " Wm I [Sabert N] prof University of Ak h 122
Edgerton rd
- " Wm L [Sue M] wks Goodrich h 742 Ranney
- " Wm M [Flora B] carp h 1051 Norka ave
- " Wm S slsmn h 342 E Archwood ave
- " Wilma K student h 1324 Harpster ave
- " Winfield J r 76 W North
- " Woodfin G [Georgia M] wks Goodrich h 530
Brady ave
- " Woodrow J clk A & P Tea Co r 1146 Bristol ter.
- " Worth wks Falls News Pub Co r 2748 Bailey rd
(C F)
- Davidson **See also Davidson**
- " Chas R [Frances M] clk Beacon Journal h 103
Aquaduct
- " Mrs Cora L (wid Mark H) h 263 N Firestone blvd
- " Dean J student h 263 N Firestone blvd
- " Earl W art John Hinecock M L Co r 587 N Main
- " Earl W slsmn r 588 Elma
- " Mrs Elmer R [Miriam Beauty Shoppe] h 580
Columbia ave
- " Foster K [Grace P] mgr h 386 Ido ave
- " James H [Belte] wks Goodrich h 706 Douglas
- " John B wks Goodyear r 551 Carroll
- " Mrs Lucy h rear 67 E Glenwood ave
- " M Lucille tchr h 150 Myers ave
- " Maurie E [Margery E] with Firestone h 2591
Robindale ave
- " Rev Robt asst supt Summit Co Home h 150
Myers ave
- " Mrs Rose S (wid Dr Chas C) h 27 Broad
- " Virginia W student h 336 Ido ave
- " Wm R [Christianna] U S insp Naval Aircraft h
102 Canton rd
- Davidson **See also Davidson**
- " Mrs Burga (wid Wm) h 887 Baughman
- " Rvy [Virginia A] wks Goodrich h 848 Slosson
- " Truman A [Alice H] wks Goodrich h 887 Baughman
Davilante Gust r 79 N Summit
- Dawe Wm T [Mary] h 156 Smarket rd (Stow)
- Dawes Forrest I sls engr Admison M Co h Kent O
- Dawkins Carl I [Virginia] wks Goodyear h 555
Clifford ave
- " Fred [Marie] wks Gen T & R Co r 1773 Ford ave
- " Jennings F student h 667 Virginia ave
- " Jesse I [Louise P] rubwkr h 774 Corice
- " John W [Aza] trucking h 667 Virginia ave
- Dawley Benj I [Mildred I] mach h 885 Lawton
- Dawney Ernest A [Della H] slsmn h 741 Crouse
- Dawson A K dept mgr Gen T & R Co h Kent O
- " Arthur J [Bonnie C] wks Goodyear h 877 Stoner
- " Arthur M [Lillian S] formn h 419 Edgewood ave
- " Mrs Catherine h 1468 Riverside dr
- " Chas R [Mary] wks Goodyear h 1489 Englewood
- " Clarence W [Elizabeth H] h 237 Grand ave
- " Clark H clk Cities S Oil Co r 107 Dawes ave
- " David E h 448 Grove ave (C F)
- " Dorothy M student h 831 Sackett ave (C F)
- " Mrs Edith M h w s Vita rd (Stow)
- " Edmund K [Sue M] wks Goodyear h 800 Clyde
- " Mrs Edna M (Ldnt Marie Beauty Parlor) h 1035 1/2
E Market
- " Edward [Edith M] h 2211 18th S W
- " Edward E h 2445 26th S W
- " Elizabeth wks Firestone r 1023 Laurel ave
- " Elizabeth B h w s Vira rd (Stow)
- " Eugene [Ella C] sewing machine reprmn h 2177
13th S W
- " Frances wks Int Mfg Co h 817 Clifford ave
- " Frank h w s Vira rd (Stow)
- " Frank I [Amanda B] h 59 S College
- " Mrs Gladys R clk h 645 Inman
- " Harlev P [Agnes C] cir dept Beacon Journal h
1249 Carey ave
- " Harry A [Martha A] auto serv sta h 1301 Girard
- " Harry V [Mary] wks Erie R R h 943 Marion pl
- " Harvey B [Opal M] wks Goodyear h 559 Hud-
son ave
- " Helen student h 472 Newell ave

THEODORE ST. GERMAIN REALTY CO. "Our Customers get the Bargains"

308-311 Ohio Building

Phones BLackstone 9118, 9119 and 9110

AKRON 1933 CITY DIRECTORY

705

DAWSON

" Hugh P [Emily N] ins adj Travelers Insurance Co h 2123 19th (C F)
 " Ira B [Ruby M] wks Goodrich h 403 Bishop
 " J Joseph student h 1463 Riverside dr
 " Jessie M h 301 Ido ave
 " John J [Rose E] h 531 Sackett ave (C 1)
 " John T [Daisy E] h 531 Douglas
 " John W [Marie E] h 1056 Bellows
 " Louis [Katie] h 763 Lucid ave
 " Luther B [Ethel G] wks Goodrich h 582 Hohbush ave
 " M Bernette [Lila] wks Goodrich h 837 Clifford ave
 " Mabel M student h 1056 Bellows
 " Margaret A student h 2123 19th (C F)
 " Marshall B [T Mae] wks Goodyear h 337 Pauline
 " Merton L [Ruth M] slsmn h 230 Grand ave
 " Nathan E [Ethel] mach Goodyear h 472 Newell av
 " Norine M student h 1660 11th (C F)
 " Mrs Opal D wks Goodrich h 228 Cole ave
 " Patty Lee student h 1489 Englewood ave
 " Paul E [Elsa L] adj Fidelity & Casualty Co h 1660 11th (C F)
 " Paul V [Ica F] wks Firestone h 2323 9th S W
 " Roker J [Hilda M] elctcn h 1215 Murray ave
 " Thos [Catherine] wks Firestone h 301 Ido ave
 " Thos L student h 301 Ido ave
 " Mrs Virginia (wid Grant) h 443 Grove ave (C F)
 " Wainwright with Goodyear h 61 Mayfield ave
 " Walter truck dr r 240 Locust
 " Walter h 2180 13th S W
 " Walter B [Myrtle M] rubwkr h 366 Talbot ave
 " Wm [Nina H] auto rpr 1376 Sorin ave h same
 " Wm J [Estelle B] wks Goodyear h 85 Fulton
 " Wm J [Jean] contr painting 533 Douglas h same
 Day Addle h 903 Grant

" Alex J [Maud M] wks Goodyear h 812 Kennebec av
 " C wks Goodyear r 364 S High
 " Chas porter **THE M O'NEIL CO** h 579 1/2 S Main
 " Cleaners & Dvrs Inc A H Tarr pres M S Cohn
 " vice pres Irwin Iarr sec and treas 414 Bell
 " Clinton H [Sylvia M] wldr h 1294 Welton ave
 " Danl [Madeline] lab h 55 N Broadway

DAY DRUG CO. See Peoples Service Drug Stores Inc (See left top margins)

" Earl H [Mary R] mgr Peoples S Drug No 68 h 17 West

DAY E.D fine tailoring 768 E Market h same Phone BL-5713

" Mrs Emma P music tchr h rear 1198 Magnolia ave
 " Mrs Emma S (wid Herbert G) h 275 Overwood rd
 " Florence E wks Mayflower Hotel h 651 N Main
 " Frank h 55 N Broadway
 " Frazier h 903 Grant
 " Gall D [Eva L] wks Goodyear h 1060 Marne
 " Geo [Clara J] mach h 392 Kling
 " Gertrude E tchr h 713 Kenmore blvd
 " Harry A [Matilda] wks City h 846 Cuyaboga
 " James W [Harriet A] h 143 Hopp
 " John A [Viola T] slsmn h 713 Kenmore blvd
 " Lee W [Maude C] clk Postoffice h 2136 16th (C F)
 " Louis house clnr r 291 Hickory
 " Louis [Elizabeth] rubwkr h 903 Grant
 " Louis J [Marie W] janitor Betty Ann Apts h 186 N Portage path
 " Marjorie L student h 768 E Market
 " Mary A h 295 Hickory
 " Merton C [Mary L] h 853 Bertha ave
 " Merton R h 853 Bertha ave
 " Mrs Minnie B (wid Rush) h 651 N Main

Day & Night Garage (F P Harrington D F Hiesley) 76 S Canal

" Mrs Nolt wks 710 Delaware ave.
 " Ralph B [Gertrude L] wks Goodyear h 245 Pioneer
 " Raymond h 492 N Howard
 " Roy G [Helen G] wks Goodyear h 1162 Kohler av
 " Simpson W [Rebecca R] dentist 164 S Main h 104 S Portage path
 " Vida h 903 Grant
 " Wm L [Lucille D] truck dr h 873 Chalker

Daya Frances wks 316 E Market

Dayhuff Mrs Lena B h 637 Garfield
 " Weldon J wks Goodrich h 629 Garfield

Dayley Alma librarian Firestone r 23 S Balch

DAY-LO SIGN CO. See Claude Neon of Ohio Inc

Days Nellie A h 1781 Shaw ave
 Dayton Mrs Bessie P (wid Chas F) h 1236 Laird
 " Chas F clk Goodyear h 1236 Laird
 " Chas J [Dorothy M] bus opr Ak Trans Co h 355 Pioneer

Dayton's Dahlia Gardens (D R Bond) 647 N Main

Dayton Dry Cleaners (Thos Bruno) 868 Dayton
 " Glen A h 1329 Pond View ave

DAYTON

" Harry M [Margaret] wks City h 655 1/2 Oxford ave
 " Hugh R h 815 E Buchtel ave
 " Lynn A mech Richardson M Co h Doylestown O
 " Dayton a Private Dancing Studio (Mrs Bertha Bond) 647 N Main
 Dayton Richard S [Lillie D] h 1329 Pond View ave
 " Scale Co R h Protzman art 786 W Bowersy
 " Theatre Spayne & Martin props 288 E Cuyahoga Falls ave
 " Wilbur C [Agnes C] truck dr h 130 Willard
 Deacon Dawne E clk Peoples S Drug h 776 Wooster ave
 " Geo P [Irene F A] barber G C Young h 776 Wooster ave
 " Kenneth S wks Ak Trans Co h 191 E Kent rd (Stow)
 " Marianne h 903 Stojer ave
 Deadrick Olen B wks Postoffice r 251 E Archwood av
 Deagan Ward C [Helen G] condr Penna R R h 239 Paris ave
 Deak John [Anna] milk dr h 642 Gridley ave
 " John J [Susanna] wks Goodyear h 1196 Lily
 " John W student h 1196 Lily
 Deakin John [Laura G] h 21 N Adams
 Deal Albert C [Dollie M] h rear 1007 E Tallmadge av
 " Floyd wks Goodyear h 1219 Pond View ave
 " Lillian M h 826 Chestnut blvd (C F)
 " Mrs Maggie D h 644 L Exchange
 " Margaret student h 644 E Exchange
 " Thos L [Winnie D] wks Goodyear h 1219 Pond View ave

Deamoe Joseph [Odell] wks Firestone r 15 W Long

Dean ~~See also Deen~~
 " Addison E [Nora B] wks Goodyear h 38 Elm dr
 " Alton A lab h 2097 6th S W
 " Mrs Anna H (wid Elmer L) h 429 Orchard
 " Mrs Artie D h 240 Pioneer
 " Blanchard S [Adelia W] struct ironwkr h 42 Cook
 " C Frank [Katherine] wks Goodyear h 745 Allyn
 " Chas D [Marie E] wks Goodyear h 390 Palm ave
 " Chas N rubwkr r 1330 5th ave
 " Chas N [Lucille E] h 240 Pioneer
 " Chester W h 42 Cook
 " Claud wks Goodrich r 514 Koerber ave
 " Clifford A bkpr First-Central T Co h 1394 Kentucky ave
 " Cordella L h 569 Grant
 " D Gall [Pauline A] (Akron Clinic) h 45 Hurlbert ave
 " Danl A wks Goodyear r 1330 5th ave
 " Edwin B [Helen M] asst mgr Mayflower Hotel h 1012 Thornrdale dr
 " Ellwood J lab h 2097 6th S W
 " Elva R student h 1394 Kentucky ave
 " Lverald W student h 903 Battles ave
 " Geo student h 29 Gregory ave
 " Glen S student h 2097 6th S W
 " Grace L tchr h 429 Orchard
 " Grady R [Myrtle M] steam shovel opr h 2267 8th S W
 " Harold W student h 700 Roselawn ave
 " Harry D [Frances M] wks Superior P & L Co r 33 N Union
 " Helen G student h 1270 Gorge blvd
 " Huffman C [Eva M] wks O B Tel Co h 700 Roselawn ave
 " James A atty 404 Akron S & L Bldg r 183 Ellwood ave
 " James J [Helen M] slsmn h 822 Kenyon
 " James J [Louise] janitor 1st-Central T Bldg h 1345 Grant
 " James L [Louise C] wks City h 2097 6th S W
 " James O [Bessie L] h 958 Clement
 " Jane cook h E C Dearth Woodbirch ave
 " John wks J P Seibelling h rear 425 N Portage path
 " John H [Anna T] wks Goodyear h 1270 Gorge blvd
 " John H jr student h 1270 Gorge blvd
 " John W jr [Sarah M] wks Firestone h 38 Marshall ave
 " Mrs Laura M (wid Richard L) h 2267 8th S W
 " LaVerne W [Helen G] formn Kesselring Dairy h 1332 Neptune ave
 " Lou Ann student h 390 Palm ave
 " Louise C student h 390 Palm ave
 " Mabel I clk Economy Shoe Stores r 398 Sumner
 " Mrs Mary wks 354 E Kent rd (Stow)
 " May E clk Goodrich h 507 Thomas ct (C F)
 " Mrs Minnie r 2425 4th (C F)
 " Myrl B student h 958 Clement
 " Reuben C [Ida M] firmn Sup P & L Co h 1296 Murray ave

TAWNEY'S ICE CREAM COSTS WONDERFUL NO MORE

706

BURCH DIRECTORY CO'S

DEAN

" Rhea D wks Goodyear h 42 Cook
 " Robt F [Edna I] wks Goodyear h 44 N Arlington
 " Robt K student h 42 Cook
 " Viola C clk Goodrich h 745 Allen
 " Wallace J [Goldie A] wks Firestone h 1394 Kentucky ave
 " Wanda r 21 S Broadway
 " Wendell O wks Pullmer M Co h 1394 Kentucky ave
 Deane Clark B [Correna I] rubwkr h 43 Bachtel ave
 " Joseph C [Margaret I] wks Goodyear h 1376 Pond View ave
 " Theresa A student h 627 N Howard
 " Wm J [Flossie M] chef Rueligh & Smith h 627 N Howard
 DeAnkells Benny [Cora] wks Col Salt Co h 1179 W Wilbeth rd
 " Geo shoe repr 499 Eastland ave h 518 N Arlington
 " Johanna L student h 1179 W Wilbeth rd
 " Mariano [Anna] wks Col Salt Co h 2214 6th S W
 " Stanislaw [Mary] wks Ak Sells Co h 3433 N Howard
 Deans Hugh C [Ruth] drftsmn Dly & Barrow h 2316 Jota ave (C F)
 " James [Lillian M] rubwkr h 937 Lawton
 Deardorff John L [Edna] clk Goodyear h 316, Litchfield rd
 Dearing Florence P clk Woolworth Co h 1287 3d ave
 " Henry M student h 415 Chittenden
 " Lewis [Jessie V] wks Goodyear, h 415 Chittenden
 " Roy H student h 1287 3d ave
 DeArment Frank H [Blanche] archt 404 Everett Bldg h 1204 N Main
 " Richard I [Audrey M] with Kroger G & B Co h 1204 N Main
 Dearmin Clarion S electn h 1269 Sherman
 " Mrs Inis M (wid Danl B) h 1269 Sherman
 Dearmon Iuther r 233 Limes
 DeArmond Frank I r 764 Ardmore ave
 " Mrs Julia A h 690 Edgewood ave
 Dearnbarger Clarence H wks Ry Exp, Aky h 755 Home ave
 Dearth Basil M slsmn h 1728 7th (C F)
 " C Leslie [Althea L] wks Goodrich h 1136 Bittaker
 " Darrow D h 1029 Dayton
 " Delores O student h 1136 Bittaker
 " Elmer C [Dorothy H] truck dr h n s Woodburch av
 " Frank C [Martha C] wks Goodrich h 1136 Pittaker
 " John N [Katherine F] wks Firestone h 1317 Sweitzer ave
 " Mrs Katherine S (wid John) nurse h 1317 Sweitzer
 " Mrs Luella H (wid Orlando P) h 46 N Highland ave
 Deason Geo W [Dorothy I] wks Firestone h 2264 6th S W
 Deathe Herbert E [Freedia F] wks Goodrich h 1157 Herberich ave
 Deatherage Cayce F [Irene Moses] publicty service h 689 Schiller ave
DEATHERAGE MRS. IRENE MOSES clerk-treas Board of Education h 689 Schiller ave
 Deaton Clyde N [Thelma I] h 90 Gale
 " Jean h 1274 Copley rd
 " M Marilyn formn A P Milk Co r 330 Alvin pl
 " John H h 1018 Collinwood ave
 " Ray L barber E R Widmer h 2613 Front (C F)
 Deavaux Robt G truck dr r 1369 Leeser ave
 Deavenport Geo D [Ethel W] wks Goodyear h 1837 Goodyear blvd
 Deaver Blair [Julia L] clk Kroger G & B Co h 453 E Cusa Falls ave
 DeBaer Jerome S h 96 Byers ave
 " Leon J vice pres General P & N Co h 96 Byers ave
 " Louis [Irene] jwlr h 96 Byers ave
 DeBair Wilford L [Margaret E] wks Goodrich r 264 W Tallmadge ave
 DeBaum Gertrude V h 1589 Larch
 DeBeck Michael wks Goodrich r 126 Paris ave
 DeBelek Stephen wks City r 121 E Crosier
 DeBellis Antoinette h 1280 Tonawanda ave
 " Fred [Carmella] h 1280 Tonawanda ave
 " Phillip h 114 N Summit
 DeBenedictis Betty h 54 Lods
 " Joe [Carmel] lab h 54 Lods
 " Nick [Thilban] rubwkr h 294 N Howard
 DeBerry Chester C [M Cuoi] wks Firestone h 54 Gregory ave
 Debes Reinhold [Katie] drftsmn h 3283 Wooster ave
 Debevec Julia wks Lewis Young Inc h 2744 Manchester rd
 Debo Anna wks 712 Fenton rd
 DeBolt Adolph [Senora] wks Goodyear h 294 Sobul av
 " Geo H [Wilma O] mach h 1741 Manchester rd

DEBOLT

" Walter L [Margaret L] mach Mech M & M Co h 882 Brown
 DeBord Herman L [Frances A] wks Firestone h 1165 Victory
 " W Alvi painter h 1165 Victory
 DeBraso Antonio [Angelina] lab h 469 Wabash ave
 DeBruin Willard wks Goodyear r 11 Rose blvd
 DeBry Robt auto mech r 26 Lods
 DeBuvitz Jack F [Mildred I] wks Goodrich h 1060 Murray ave
 DeCamp John E [Emily K] dep coll U S Int Revenue h 535 Malvern rd
 DeCarlo Frank [Antoinette] wks Goodrich h 125 Charles
 Decatur Albert bellman Hotel Marne
 " Michael student h 338 Scott ave
 " Wm [Virginia] bellman Hotel Marne h 227 James
 DeCesure Cuy tailor Richman Bros Co h 867 Lorain
 DeCessna Mrs Odessa M wks 949 Dover ave
 Dech Arthur C [Eille L] formn Times-Press h 1055 Oakland ave
 " Carl A [Heley M] clk Peoples S Drug h 629 Brown
 " Clarence E h 815 Chalker
 " John H [Ida W] tailor 815 Chalker h same
 " Theodore J [Helen M] mach Miller R Co h 2601 Elmwood (C F)
 DeChant John M condr B & O R R r 330 Union pl
DECHANT ROBERT S [Mary G] attorney at law with Brouse Englebeck McDowell & Bierce 2200 First-Central Trust Bldg Phone JI-2181 h s s Hastings rd (S L V) Phone WA-5541
 DeCheco John [Mary] wks Firestone h 112 Cole ave
 Dechter Betty h 753 Lucild ave
 Deck E Franklin [Ilpha M] wks Goodyear h 1401 Bellows
 " Frances M h 1401 Bellows
 " John F clk Goodyear h 1401 Bellows
 " Walter J [Hazel M] auto mech h 938 N Main
 Deckard Mis Anselet (wid L Perry) h 1142 Herberich ave
 " Clarence E [Pluma M] steman h 1142 Herberich
 " Jerry M [Jane M] wks Firestone h 1622 Iarch
 " Marshall K [Claudia B] wks Firestone h 964 Allendale ave
 " Ruth E student h 1142 Herberich ave
 Decker Beatrice M wks Ielling B V Co h 195 Hall
 " Budke C [Edith J] state auditor h 1123 Pickford ave
 " Clyde E [Mary I] carp h 874 Woodrow ct
 " Dals W wks Ak Typesetting Co h 874 Woodrow ct
 " Earl B wks Goodyear r 405 Margaret
 " Edward F [Cora M] janitor h 12 Manilla pl
 " Elizabeth visitor Family S Society h 506 Wooster rd Barberton O
 " Ellsworth clk Goodrich r 303 E Buchtel ave
 " Ethel h 1128 East ave
 " Geo [Gertrude] supt h 1128 East ave
 " Harold R h 12 Manilla pl
 " Horace M h 136 Crescent dr
 " J Clinton [Doris] ins agt h 529 Hazel pl
 " Margaret R tchr h 333 Cloverdale ave
 " Otto F [Dorothea M] wks Goodyear h 1295 Nestor ave
 " Peter J [Sarah J] wks Firestone h 136 Crescent dr
 " Robt M [Abec I] slsmn h 1505 Flint ave
 " Valley [Della M] h 42 N Valley
 Deckman Mrs Edith C (wid Raymond C) h 1223 Murray ave
 Decon Frank lab h 2114 Maryland ave
 " James electn h 2114 Maryland ave
 " Stephen h 2114 Maryland ave
 Decora Howard A [Stella M] h 395 Arbawr ct
 DeCorps Joseph J [Alice E] confr 1015 N Main h 1021 Oakland ave
 DeCorte Nicholas [Anna] (Akon Pure Bakery) h 452 Clover
 DeCourville N Paul lino opr Times Press h 247 Westwood ave
 DeCovey Arthur W [Lstell] h 2620 Bailey rd (C F)
 " Chas P [Donna R] wks Read-B Co h 19 E Dartmore ave
 " Frank J truck dr h 2620 Bailey rd (C F)
 DeCracker Albert clk i 175 W Buchtel ave
 DeCresce Anthony J student h 97 N Maple
 " Guerrino window trimmer **THE A POLSKY CO** h 97 N Maple
 " James h 97 N Maple
 " Louis wks **THE A POLSKY CO** h 97 N Maple
 Deest Louis [Mary] wks Quaker O Co h 592 Haynes
 " Valentine wks Ent Mfg Co h 892 Haynes

Don't Borrow Buy a City Directory AND CONSERVE TIME AND MONEY



CHARVOZ SALES, Inc. "Roll of Honor"

275 East Market St. Phone JEFFERSON 3141

AKRON 1933 CITY DIRECTORY

707

DEFRICK
 Dederick Carl R [Ida W] wks Goodyear h 1545 Huguelet
 " Mrs Mary nurse h 1545 Huguelet
 Dedinsky Edward D [Helen] wks Goodyear h 538 StLeger ave
 Dedman Ernest [Carrel] wks Goodveir h 1374 Pond View ave
 Dee Thos C [Marjorie C] engr Ohio Edison Co h 562 S Sunset View dr
 Deeds Mrs Emily F supt Women & Detention Home h 267 Sheridan pl
 " Ethel tchr h 2513 Front (C F)
 " John D student h 2513 Front (C F)
 " W Clyde [Dean S] brklyr h 2513 Front (C F)
 " Wilbur S student h 2513 Front (C F)
 Deeks Edna M h 1863 Manchester rd
 " Esther L beauty opr h 1863 Manchester rd
 " Frank W [Lura G] slsmn h 1863 Manchester rd
 Deeley Edward H [Margaret B] h 787 Weller ave
 Deely Wm M r 482 Wabash ave
 Deem Chas W h 1837 Glenmount ave
 " Doncvan B [Ruth F] wks Goodyear h 308 Barder ave
 " Geo A [Bessie M] carp h 155 Samaria rd (Stow)
 " Harvey [Elizabeth] wks Goodyear h 1306 5th ave
 " Homer r 1040 Johnston
 " James W [Ella] wks Goodyear h 616 Mohawk ave
 " Otto L [Estella] clk h 82 Devonshire dr
 Deemer J Wilbur [Helen I] wks Goodrich h 69 E Youtz ave
 Deen D Clarence [Ruth L] wks Goodyear h 183 Hillier ave
 " Fred M [Floral] auto rept 2227 6th S W h same
 " Lawrence-H [Ruth E] wks Goodyear h 77 W Mildred ave
 " Marie E student h 183 Hillier ave
 Deens James A student h 1610 Larch
 " John A [Constance M] wks Firestone h 1610 Larch
 Deep Mrs Mary h 91 N Broadway
 Deer Mrs Dorothy L h 712 Yerrick rd
 Deere Ralph [Mary A] h 718 W Market
 Deering Mrs Alice J h 735 Sylvan ave
 " Byron L wks Goodrich h n s Munroe Falls ave (M F)
 " Chas F wks Goodyear r 288 Spicer
 " Cody student h 944 Brittain rd
 " D Elliott [Leota M] clk Std Oil Co h 883 Hammel
 " Mrs Ella E h 138-Sheley ave
 " Harry [Ruby] wks Claude Neon of O Inc r 587 E Market
 " Leland V wks Goodrich h 735 Sylvan ave
 " Queenie W wks Quaker O Co h 735 Sylvan ave
 " Russell [Marion] painter r 216 S Maple
 " Walter E [Helen M] clk Kroget C & B Co h 1521 Brown
 Deety Mrs Sena dressmaker h 1251 Gorge blvd
 Deetjen J G & Co (J G Deetjen) contrs bidrs 215 W Exchange
 " Jack V student h 1238 Della ave
 " John G [May V] (J G Deetjen & Co) h 1238 Della ave
 " Paul H student h 1238 Della ave
 Deets Warren wks L L Hull h 1464 E Archwood ave
 Deetz Wm H [Mary C] carp h 244 W Market
 Defago Frank student h 844 Arcadia ave (C F)
 " Frank [Josephine] h 844 Arcadia ave (C F)
 " John [Dorothy] lab h 844 Arcadia ave (C F)
 " Rose h 844 Arcadia ave (C F)
 " Saml [Getrude V] wks O B Fl Co h 1359 Hillcrest dt (C F)
 DeFazio Peter wks City r 318 Arch
 Defer Mike E [Teresa] holsting engr h 1053 Dayton
 Deffbaugh Homer L [Verga W] wks Firestone h 2077 E Market
 Deffbaugh Chaffr student h 1741 Marks ave
 " Geo P [Bertha I] wks Goodrich h 1741 Marks ave
 Deffance Electrical Supply Co (J S Cohen) 30 W Market
 Deffbaugh Frank S [Diana] mach h 2222 9th S W
 Deffin Mrs Mary B (wid Frank) h 59 Beck ave
 Deford Ros L [Catherine E] (Landis & Deford) h 44 Carlton dr
 DeFores Mrs Margaret S (wid Frank G) h 707 Kenilworth dr
 DeFrance Murrell chem Goodyear r 395 Mell ave
 DeFrancis Catherine C h 583 Robinett ct
 " Dominic [Jennie] wks Goodyear h 440 Delmu ave
 " Goffredo [Grace] h 583 Robinett ct
 " Joseph student h 440 Delmar ave
 " Nicholas h 583 Robinett ct
 " Sylvia stenog h 583 Robinett ct
 DeFrange Angela student h 633 Patterson ave

DeFRANGE
 " Margaret h 1162 Big Falls ave
 " Ralph student h 633 Patterson ave
 " Robt [Angeline] wks Goodyear h 633 Patterson av
 DeFrank John h 22 Cujahoga
 DeFrisco Marie J student h 607 Baird
 " Saverio [Esther] h 607 Baird
 Degan Edna P h 1428 Della ave
 " Ethel M nurse h 1428 Della ave
 " Grace V h 1428 Della ave
 " Josephine C stenog Robinson C P Co h 1428 Della ave
 " Marguerite M stenog h 1428 Della ave
 " Mary A clk h 1428 Della ave
 " Rose L bkpr Hdw & S Co h 1428 Della ave
 DeGeorge Bernard J branch mgr Turner Wall Paper Co
 Deger Chas W [Margaret] die setter h 455 Brown
 " Clarence L student h 455 Brown
 " Geo W student h 455 Brown
 DeGiacomo ~~See~~ See also Giacomo
 " Angelo [Angeline] wks Ak Trans Co h 1107 Murray ave
 " J Lawrence musician h 1107 Murray ave
 " Victoria stenog City Engineer h 650 Columbia ave
 Degley Frank E [Erma M] barber 10 and 447 and 499 S Arlington 1214 5th ave h 1214 5th ave
 " Fred [Mary] mach h 432 Ardella ave
 " Mrs Mary F beauty shop 557 S Arlington h 482 Ardella ave
 " Paul E [Freda] barber 840 Johnston h same
DEGNON ARTHUR W [Lauretta W] (Broadley & Degnon) h 1757 11th (C F) Phone WA-6055
 " Harry T [Florence B] abstr 516 2d Natl Bldg h 1184 Juniper ave
 " Mary J student h 1757 11th (C F)
 " Wm H student h 1757 11th (C F)
 DeGraft Harmon O prof University of A r 429 F Buchtel ave
 DeGrella John R [Marie E] wks Chis Hias Co h 229 Broadway E (C F)
 DeGruchy Chas D [Aula M] dentist Firestone h 771 W Exchange
 " Leon [Catherine] checker Ak P Milk Co h 947 Iona ave
 DeGullo Tony [Margaret] h 321 Otis
 DeHart Gilbert wks Conart M S Inc h R D 3
 " J Andrew [Marcelena M] (DeHart Pharmacy) h 727 N Howard
 " Marion E student h 1687 Main (C F)
DeHART PHARMACY (J A DeHart) drugs etc 13 E Cuyahoga Falls ave Phone FR-5911
 " Robt A student h 1687 Main (C F)
 " Robt O [Clara B] wks Goodrich h 1687 Main (C F)
 " Willis wks Buehrle & Rimer
 DeHaven A DeWitt h 18 Spruce
 " Benj F [Pearl E] h 2625 Bailey rd (C F)
 " Chas V student h 2625 Bailey rd (C F)
 " Dessie K bkpr University of A h 144 Fudor ave
DeHAVEN DeWITT C [Katheryn A] pres Nahr & DeHaven Inc and Exchange Food Market h 33 Grand ave Phone FR-7331
 " Frank A [Mary C] city firmn h 218 Para ave
 " J Wilson [Eva G] truck dr h 929 Iona ave
 " Louis H [Virginia E] mach Goodrich h 783 Dayton
 Dehn Viola C clk Goodrich h 396 Beechwood dr
 Deholm John R [Jean] wks Firestone h 457 Evers av
 Deibel Andrew rwbkr h 859 King
 " Arthur I pres D & S Oil & Gas Co h Clinton O
DEIBEL ERNEST C [Elizabeth M] pres Renner Products Co Renner-Deibel Oil & Gas Co Geo J Renner Property Co Safety Muller Co sec and treas D & S Oil & Gas Co h 316 L Market Phone HE 6513
 " Helen M h 316 E Market
 " J P Realty Co (J P Deibel) 896 S Main
 " John [Mary] wks Goodrich h 867 Boardstey
 " John C [Mary A] coll Ohio Edison Co h 836 Dayton
 " John C jr h 836 Dayton
 " John P [Mae C] (J P Deibel Realty Co) (All Toast Ohio Sales Co) h 896 S Main
 " M Esther bkpr First Central T Co h 836 Dayton
 " Mason J drtsmn Ak Std M Co h 53 Rhodes ave
 " Paul [Elizabeth] h-614 Morgan ave
 " Ruby bkpr Moody & T M Co r 958 W Market
 Deighton John [Rose E] mach h s s W Exchange
 " Ralph [Mabel A] mach h 639 S Firestone blvd
 Deihl G Blake [Kate E] wks Goodrich h 1189 Carey ave
 " Mrs Hannah L (wid Porter E) h 681 Richland ct
 " Mrs Helen M (wid L Maurice) h 1117 Dayton
 " L Virginia stenog h 1117 Dayton
 " Margaret B wks Goodrich h 681 Richland ct

B. F. FREDERICK & SON
 86 EAST THORNTON STREET
 At New Viaduct



MOTOR TRUCKING
 Phone FRanklin 0312

THE DAUNTLESS PLUMBING & ELECTRIC CO.

18-22 E. State St. PHONE FRANKLIN 8109

708

BURCH DIRECTORY CO'S

DIHL

" Robt B [Cora L] engr: Ak Lngraving Co h 681 Richlnd ct
 Delnoff David h 582 Easter ave
 " Janet student h 582 Easter ave
 " Minnie clk Goodrich h 582 Easter ave
 " Morris [Mollie] tailor 332 W Exchange h 582 Easter ave
 " Philip h 582 Easter ave
 " Sarah h 582 Easter ave
 " Shirley clk Ak Dry G Co h 582 Easter ave
 " Yetta clk Ak Dry G Co h 582 Easter ave
 Deis Harriet M clk Firestone h 112 Burton ave
 " Jacob [Mary] h 371 Rhodes ave
 " Wilbur C [Stella A] asst Acct: Life Ins Co h 817 Avon

DEISS ALBERT

[Emily K] pres Deiss & Co Inc notary public 485 S Main Phone FR-4195 h 82 Rose blvd Phone UN-1236
 " Anna M clk THE A POISKY CO h 375 Wildwood ave
DEISS & CO Inc Albert Deiss pres real estate insurance and mortgage loans 485 S Main Phone FR-4195
DEISS EDWARD C [Ruth L] 1st treas First-Central Trust Co and mtg Goodyear office h Loyal Oak O
 " Ernest F [Elizabeth] wks Quaker O Co h 375 Wildwood ave
 Delst Henry C [Ida M] slsmn Yecker Co h 1608 Glenmount ave
 " Herbert H student h 1608 Glenmount ave
 Delsz ~~See also Diesz~~
 " Arthur W [Beulah] wks Goodyear h 879 Longview ave
 " August watchman Real Cleaners h 240 Cuyahoga
 " Benj L h 1911 Nathan
 " Chas brklyr h 364 Spaulding
 " Christ J wks Blue Ribbon Mkt h 240 Cuyahoga
 " Earl R lab h 364 Spaulding
 " Eugene student h 1560 Overlook dr
 " Mrs Florence M (wid Aaron F) h 1560 Overlook dr
 " Fred W h 240 Cuyahoga
 " Fred W [Geneva J] capt of police h 526 Palisades drive
 " Harold M [Angie] fish bait h 2034 16th (C F)
 " Mrs Helen (wid Wm) h 364 Spaulding
 " Herman carp h 240 Cuyahoga
 " Louis A student h 1660 Overlook dr
 " Louis W [Ellen] janitor City Hall h 423 Windsor
 " Martin J [Mary S] h 240 Cuyahoga
 Delich John wks Firestone r 1411 S Main
 " Joseph W h 873 Beardsley
 " Martin F [Mary E] wks Firestone h 873 Beardsley
 " Martin F jr h 873 Beardsley
 " Mary T clk Goodrich h 873 Beardsley
 Dettle Chas E wks Goodyear h 286 Black
 " G Albert student h 38 Cook
 " Geo A [Clara B] meatcr P R Yokum h 38 Cook
 " Walter A rubwkr h 286 Black
 Deltrich H E slsmn Premier V C Co
 Deltrick Dale D clk h 1134 Dayton
 " S Benj [Ciddie W] wks O R Tel Co h 300 Torrey
 " Wm F [Florence I] wks Goodrich h 1011 Collinwood ave
 Deitz ~~See also Dietz~~
 " Frank S [Minnie M] mtch Bldgwater M Co h 271 Ritchie rd (Stow)
 " Rutherford B [Grace] wks City h 277 W Crosier
 " Rutherford S student h 277 W Crosier
 DeJarnette Mrs Faith B h 24 Oakdale ave
 " Helen M h 24 Oakdale ave
 " John A dentist 2 E Exchange h same
 DeJeu Albert P [Anna K] with Firestone h 1566 Girard
 DeJong John [Cornelia] mach h 16 Woolf ave
 DeJoy Mrs Rose (wid Nick) h 681 Moon
 DeJulis Dominic [Mary] wks Goodrich h 257 Russell ave
 DeKalb Morris J [Lydia A] wks Goodrich h 535 W Thornton
 DeKany Paul [Nancy] tailor h 1745 Manchester rd
 DeKnoyer Geo L [Katharine L] musician h 632 Pleasant pl
 Del's Cut Rate Stores (Francis DeGreco) medicine stores 1259 and 1458 E Market and 50 W Bartses
 Deladouria Dick h 52 Hamilton ave
 " Kavorg [Satina] wks Goodyear h 52 Hamilton ave
 Delagrang Mrs Anna (wid Chas) h 162 Gale
 " Emil J [Florence E] solicitor Century Express Lines Inc h 320 W Exchange
 " James A [Lucille M] drftsmn Brown G Co h 1492 Beardsley

DELAGRANGE

" John J [Coeline E] acct J S Baruch h 1068 Dover ave
DeLANCY B FRANK [Frances Y] agency director New York Life Ins Co 1710-1714 First Central Trust Bldg Phone JE-4175 h 47 Castle blvd Phone UN 3436
 Delaney Arch L clk John Tironi h 386 Spaulding
 " Edward wks Goodrich r 975 Snyder
 " G Robt [Susie I] wks Mohawk R Co h 958 Hunt
 " Garnett J stenog Camp Bros Co h Mogadore O
 " Genevieve M student h 626 Grant ave (C F)
 " Mrs Gladys clk h 276 W Bowery
 " Grace h A F Cox Lodge dr (S L V)
 " Grace M h Lodge dr (S L V)
 " Harry L [Anna] mech O A Cox h 26 W Miller ave
 " J Wm student h 2341 19th (C F)
 " James W [Evelyn C] h 476 Wirth ave
 " John F [Mary C] wks Goodrich h 626 Grant ave (C F)
 " Iarwood h Lodge dr (S L V)
 " M Earl h Lodge dr (S L V)
 " Mrs Marjorie clk plant II Robinson C P Co h 363 Booth ave
 " Myrtle L student h Lodge dr (S L V)
 " Mrs Nora H (wid James) h 496 E Wilbeth rd
 " Robt [Irene] h 179 E North
 " Robt F h 476 Wirth ave
 " Thos J [Mary A] h 54 N Maple

DeLANEY THOMAS J

Jr sales mgr Williams Tire Co h 54 N Maple Phone FR-6867
 " Violet N student h 958 Hunt
 " Wm F [Elizabeth] tchr h 2341 19th (C F)
 DeLano Chester student h 698 Patterson ave
 " Elizabeth M student h 535 Orlando ave
 " Eva wks 1090 Norika ave
 " Fred L wks Goodyear h 698 Patterson ave
 " John R [Helen] gro 465 W Thornton h same
DeLapa Domenic [Elizabeth] wks Phila R W Co h 312 W Chestnut
 " Dominic [Rose I] pres United Dental Laboratory Inc h Sand Run rd
 " Joseph sec United Dental Lab h 1143 5th ave
 " Mrs Mary (wid Vito) gro 1143 5th ave h same
DeLaura Clara M stenog h 105 Aetna
 " Cosmo J student h 105 Aetna
 " Julla A compt opr h 105 Aetna
 " Mrs Margaret A (wid Christopher) h 105 Aetna
 " Rose M student h 105 Aetna
DeLaVergnes Harry A clk E O Gas Co h 689 Wayside dr
Delaware Building 139 S Main
DeLay Joseph h e s Oakwood dr (C F)
DeLazler Mrs Emma (wid Abraham) h 451 Noble ave
 " Hillan I nurse C F Sanatorium h 451 Noble ave
Delboy Frank J [Dla M] h 996 Whittier ave
DeLbrugge Geo W dancing school 756 E Market h same
Delcello Dominic [Cora] wks Goodrich h 970 Sawyer
Delccone Francesco B [Maud M] prof University of A h 585 Delaware ave
 " Francesco B jr student h 585 Delaware ave
 " Marcillette M student h 585 Delaware ave
 " School of Music (F B Delccone) 199 W Market

DeLEONE WM I

[Grace F] attorney at law 607 Akron Sav & L Bldg Phone BL-6912 h 198 Kentworth dr Phone UN-6661
DeLfrate Joseph [Pearl] h 639 Carpenter
DeLgreco Francis [Jennie] (Del's Cut Rate Stores) h 797 Packard dr
 " Richard [Sophia] shoe repr 219 Campbell h 921 Rhodes ave
Delhommer Carlos G [Ada M] wks Goodrich h 238 Kryder ave
 " Carlos G jr student h 238 Kryder ave
DeLl Angelo wks Firestone h 2222 4th S W
 " Dominic rubwkr h 2222 4th S W
 " Lawrence student h 2222 4th S W
 " Michael [Sarah] wks Firestone h 2222 4th S W
 " Rose student h 2222 4th S W
DeLine Mrs Helen clk Goodrich h 1176 Copley rd
DeLisa Antonio J h 28 W Mildred ave
 " Fannie h 28 W Mildred ave
 " Helen A cashr Liberty Theatre h 28 W Mildred ave
 " John B musician h 28 W Mildred ave
 " Juliet h 28 W Mildred ave
 " Nicholas truck dr h 28 W Mildred ave
 " Ralph h 28 W Mildred ave
 " Rose K clk Goodrich h 28 W Mildred ave
Dell Chester F bkpr Anderson-P R Corp r 51 E Archwood ave
 " Paul slsmn Kelly Sales

THE CENTRAL ASSOCIATED REALTY CO. 403 OHIO BUILDING

SUNSET VIEW SUBDIVISION - The Ideal Location for your Home in a Strictly High-Class Residential District

AKRON 1933 CITY DIRECTORY

709

DellaBIANCA
 DellaBianca Venanzio [Lisena] wks Goodyear h 551 Chittenden
Dellangelo Angelo [Maur] cementwkr h 500 Bacon av
 " Eli [Anna] cementwkr h 493 Bacon ave
 " Elsie student h 590 Bacon ave
 " Hugo h 500 Bacon ave
 " Marie bkpr Danner Press Inc h 493 Bacon ave
 " Marjorie h 493 Bacon ave
 " Olga student h 500 Bacon ave
 " Silvio auto mech h 500 Bacon ave
Dellana Anna h 594 Columbia ave
 " Fred student h 594 Columbia ave
 " John [Anna] wks Water Wks h 594 Columbia ave
 " John jr wks Water Wks h 594 Columbia ave
 " Michael wks Goodyear h 591 Columbia ave
 " Wm h 594 Columbia ave
DELLENBERGER ALBERTUS J [Minnie B] sec and treas Bessler Disappearing Stairway Co h 2333 E Market Phone FR-4674
 " Carl L student h 60 Rhodes ave
 " Elizabeth C h 760 W Market
 " Harry A [Mabel R] h 60 Rhodes ave
 " John H [Elizabeth J] h 2325 F Market
 " John H jr [Helma L] h 760 W Market
 " Mrs Minnie B h 2371 2d (C F)
 " Raymond r 56 Franklin
 " Vandalie B h 60 Rhodes ave
Delmatto Angelo [Cecelia] wks Goodrich h 686 Carpenter
 " Mike r 1115 Collinwood ave
Delmedico Joseph [Angela] lunch 1271 S Main h 1227 Dayton
 " Petro [Agatina] wks Fnt Mfr Co h 156 Uhler ave
 " Rocco [Lena] h 223 W Tallmadge ave
Delmond Apartments 11th Merriman rd
Delmonico Bartolomeo [Anna] wks L H Wiener Co h 820 Springdale
Delmonte Adolph [Mary] wks Penna R R h 1222 Andrus
 " Ralph h 1222 Andrus
 " Victoria student h 1222 Andrus
Delmore Helen h 45 N Walnut
 " Peter M h 45 N Walnut
Delnay Mfg Co (Wynandus Delny) store fixture mfrs rear 819 S Main
 " Wynandus [Maud A] (Delnay Mfg Co) h 700 Portage tr (C F)
 " Wynandus jr h 700 Portage tr (C F)
DeLoach Don [Faye N] h 302 Alcedale ct
 " Mrs Mary h 411 Homestead
DeLong Bert A [Ruth G] welder George Welding Co h 2504 East ave
 " Chas W [Hazel W] wks Truck Owners F Co h 586 McKinley ave
 " Chas W [Jean] wks Ohio Adv Co h 2363 4th (C F)
 " Chloe M student h 422 Margaret
 " Don A [Lois B] auto serv sta 147 N Arlington h 2470 3d (C F)
 " Earl E [Cora A] wks Goodyear h 2164 12th S W
 " Earl F [Dith J] clk Imp El Co h 912 Dayton
DeLONG EDGAR H [May Rose] sec and treas Ohio Advertising Co h 1371 20th (C F) Phone WA-4892
 " Edgar W carp h 2363 4th (C F)
 " Edward P student h 343 Sleber ave
 " Ernest G [Mary L] wks India T & R Co h 2964 Ellet ave
 " Mrs Eunice E h 1113 Santee ave
 " Everett G [Alma L] wks Goodyear h 1125 Wyles
 " H Maria student h 912 Dayton
 " Homer M [Eather C] wks Beacon Journal h 361 Parkwood ave
 " James sta attdt Dicken Oil Co h Ak Medina rd
 " Jerry [Mary E] wks Goodyear h 422 Margaret
 " Jerry K [Thea V] wks B & O R R h 44 W Linwood ave
 " John F [Maggie E] painter h 922 Lovers lane
 " John R painter h 922 Lovers lane
 " Joseph P [Josephine] wks Goodyear h 1470 Huguelet
 " Karl F [Alberta M] subwkr h 2164 12th S W
 " May wks Goodrich h 1296 Kohler ave
 " Richard student h 106 Broad
 " Saml J [Margaret] wks Goodyear h 1296 Kohler av
 " Warren J [Minnie I] tmstr h 251 Cross
 " Wilbur R student h 586 McKinley ave
DeLorenzo Leonard student h 117 E Archwood ave
 " Peter h 117 E Archwood ave
DeLotta Josephine wks 172 N Portage path
Delotto Ben (Roma Bakers Gro & M M) h 279 N Howard
Delp S Ralph [Elsie M] rubwkr h 1095 Pitkin ave
Delph Mrs Blanche L r 945 Boulevard

DELPH
 " Leroy M waiter r 48 N Adams
Delpozzo Nick [Anna] wks Firestone h 18 W Salome
DelPrado Apartments 180 N Portage path
Delsavio Louis [Delphine] wks Goodrich h 688 Fern
Delsky Wady [Helen] wks India T & R Co h 313 Orchard ave (C F)
Delta Gamma Sorority 197 S College
DeLuca Anthony C [Mary L] with Main Coal Co h 330 Cloverdale ave
 " Antonio [Mary] wks Goodrich h 468 Livingston
 " Carmen student h 438 Haskins ct
 " Caroline office clk **THE MONROE CO** h 495 Mineola ave
DeLUCA CONSTRUCTION CO (G A DeLuca) contractors for paving excavating sewer and power shovel work 140 N Summit Phone FR-3911
 " Danl B [Frances] wks Goodrich h 433 Haskins ct
 " Mrs Eva h 916 Valdes ave
DeLUCA GEORGE A [Mary F] (Main Coal Co) (DeLuca Construction Co) h 526 Roslyn ave
 " Joseph [Jennie] lab h 495 Gridley ave
 " Louis [Dionysia] h 305 Sams ct
 " Thos E [Mary G] h 495 Mineola ave
 " Victor h 464 Marvlew ave
DeLux Apartments 157 Castleton ave
DeLuxe Beauty Shop (Miss Clara Goodin) 1070 S Main
Cleaners (H Cohen) 1341 E Market and 286 E Cuya Falls ave
 " Market (D C Overhard H T Fleming) 1059 S Main
 " Restaurant (Freda B Venham J E Snediker) 461 S Arlington
Delvaux Alfred J [Myrtle] mach h 411 Vine
DelVecchio Edward J [Harriet V] engr Firestone S P Co h 1305 Sherman
DelVitto Mrs Anna h 398 Water
 " Paul billiards 896 S Main r 82 W South
Delzell Harold W [Julia D] with Goodrich h 155 Mayfield ave
DeMaggio Cui [Isabel] wks Ohio Edison Co h 1264 Charles
DeMall Joseph wks Biggs B W Co h 229 Smith Farm ave
 " Rudolph [Carmina] wks Biggs B W Co h 229 Smith Farm ave
 " Rudolph jr student h 229 Smith Farm ave
DeMangeot Albert P [Blanche] mach h 2013 High (C F)
 " Raymond [Bertha] wks Goodyear h 1596 Front (C F)
Demanovich Frank [Mary] wks Goodyear h 927 Lovers lane
 " Helen student h 927 Lovers lane
DeMar Catherine clk Ak Dry G Co h 1185 MtVernon
 " Mrs Mary (wid Nick) h 377 N Howard
DeMarco Anthony T [Marie J] wks Water Works h 1072 Joy ave
 " Edward [Antonia] wks Goodyear h 1036 Hazel
 " Josephine M student h 1072 Joy ave
 " Nicholas [Elizabeth] wks Goodyear h 1264 Pond View ave
 " Rose M student h 1072 Joy ave
Demarinis Frank [Mary] h 556 Oxford ave
 " Roy [Anna M] barber Ralph Pagano h 283 Noah ave
DeMARINIS TONY [Nicoletta] (Jefferson Cleaners & Tailors) h 37 Belvidere way
DeMars Mrs Inez clk **THE O'NEIL CO** r 89 Lake
 " Robt J student h 937 Penn ave
 " Thos C [Ruth N] wks Firestone h 937 Penn ave
Demary Allen R h 912 Cole ave
 " Ralph C [Etta C] stsmn h 912 Cole ave
DeMass Arlys E h 1277 Kellogg ave
 " Donald A wks Goodyear h 1761 E Market
 " Mrs Emma L h 290 Merriman rd
 " Jesse E [Rose V] h 1761 E Market
 " Lois M h 290 Merriman rd
 " Merle J [Ruth E] rubwkr h 1277 Kellogg ave
 " Raymond E wks Seiberling R Co h 1761 E Market
 " Robt M student h 1277 Kellogg ave
DeMattia Bros Co See National Rubber Machinery Co
 " Peter vice pres National Rubber Machinery Co h Clifton N J
DeMaxwell The apartment 244 Grand ave
Derray John [Mary] h 138 Kelly ave
Dembrock Mrs Pearl S h 123 Frances ave
Demchak Andrew [Anna] wks Goodyear h 808 Baird
 " Anna student h 808 Baird
 " Julia E h 808 Baird
Deme Elizabeth student h 1164 Swetzer ave
 " Geo [Anna] wks Firestone h 1274 Atwood ave
 " Mary M student h 1164 Swetzer ave

THE OHIO FINANCE CO. LOANS ON FURNITURE AND AUTOS

333 SOUTH MAIN ST. HE-2186 I. A. WALTZ, Manager

710

BURCH-DIRECTORY CO'S

DEME
 " Wm V [Florence] truck dr h 1164 Sweetzer ave
 Demacs Geo [Theresa] h 1216 Girard
 " Geo jr student h 1216 Girard
 " Joseph G wks Portage Hotel h 1216 Girard
 " Mary wks Goodrich h 1216 Girard
 " Stephen R [Mary] h 582 McKinley ave
 DeMeio Mrs Edna h 486 Magnolia ave (C F)
 " Irene student h 486 Magnolia ave (C F)
 Demenna Frank [Claira] gto 191 Berry ave h 821
 StClair
 " Irma h 821 StClair
 " Wm student h 821 StClair
 Dement Mrs Callie M h 1339 Chestnut bld (C F)
 " Clarence B [Hazel C] mach h 325 Winnipeg
 " Leon V [Garnett] clk Ak Pharmacy Co h 111
 Bittman
 Demery Willie H [Hattie J] wks Firestone h 186
 Eureka ter
 DeMeter Ben] wks Goodyear r 1557 Merrill ave
 " Ernest G student h 673 Wilson
 " Gus L [Catherine] wks Firestone h 573 Wilson
 " Joseph [Anna] wks Firestone h 478 Stanford
 " Mrs Lena (wid Joseph) h 286 Chittenden
 " Margaret student h 478 Stanford
 " Margaret M student h 573 Wilson
 " Steve [Elizabeth] confr 2226 Manchester rd h 552
 Flora ave
 Demetriadou Mrs Mary (wid John) h 222 W State
 Demetros Geo L optometrist Yeager Co r 31r Mc
 Naughton
 Demetrovits John [Mary] h 1077 Raymond
 Demharter Wm F [Virginia M] wks Firestone h 1193
 Tampa ave
 Demianowich John [Mary] wks Goodyear h 573 Dal-
 phine ct
 Demicone Clement student h 161 Olive
 " Geo student h 161 Olive
 DeMizio Albert student h 1064 Wyley ave
 " James student h 1064 Wyley ave
 " Stephen [Mary] wks Goodyear h 1064 Wyley ave
 DeMiller Mrs Sarah E (wid Lorenzo D) h 1263 Brown
 " Virginia M missionary h 1263 Brown
 DeMills Mrs Emily M h 708 S Main
 " Jola B h 708 S Main
 Deming Alice I bkpr R H Stull Realty Co h 69
 McNaughton
 " Donald R [Agnes M] wks Goodyear h 769 Crouse
 " Mrs Flora A (wid Franklin D) h 324 Locust
 " Floyd W [Marie A] auto repr rear 69 McNaughton
 h same
 " Frank W h 69 McNaughton
 " Mrs Mildred J (wid Elton L) h 69 McNaughton
 DeMitra Joseph h 742 Bellevue ave
 " Michael J wks Goodrich h 742 Bellevue ave
 " Ralph [Frances] h 742 Bellevue ave
 " Thos D h 742 Bellevue ave
 Demiter Julia student h 1027 Burkhardt ave
 " Paul S [Julia] wks Firestone h 1027 Burkhardt av
 Demko Andrew J rubwkr h 1335 Dietz ave
 " Andrew J [Irene] wks Firestone h 398 Grace ave
 " Chas h 1335 Dietz ave
 " Danl M [Beatrice] wks Firestone r 533 Storer ave
 " Frances M clk Times-Press h 398 Grace ave
 " John [Anna] rubwkr h 1335 Dietz ave
 " Michael student h 1335 Dietz ave
 " Michael [Mary] h 398 Grace ave
 Demmel Mrs Ida r 103 Olive ct
 Demming Perry T [Martha J] slsmn Hdw & S Co h
 58 S Summit
 Democratic Club Joseph Thomas jr pres L S Miller
 sec J W Gauthier treas 53 1/2 E Mill-
 Demoli Anthony I [Mary] h 107 N Case ave
 Demonia Euna B wks Goodyear r 90 N Martha ave
 DeMontelambert Jean H [Martha I] agt Guardian
 L I Co h 64 Hawthorne ave
 Demos Andrew wks Goodyear r 447 Fuller
 " Bill student h 96 Campbell
 " Christ student h 96 Campbell
 " Louis wks Goodrich h 96 Campbell
 DeMoss Albert R mech Charvoz Sales Inc h 520 Park
 " Carl [Betty] with Goodyear h 2460 Whitelaw (C F)
 " Cue T [Alice] wldr h 2103 5th S W
 " Geo A h 307 Litchfield rd
 " Harry [Marie] h 2460 Whitelaw (C F)
 " Hayes W [Ruth I] auto mech h 2103 5th S W
 " Ira [Amma L] clk Ak Postoffice h 129 William-
 son rd (Stow)
 " Mrs Laura J (wid Wm) h 307 Litchfield rd
 " Mary R clk Goodyear h 307 Litchfield rd
 " Mrs Mildred opr Vanity Fair h N Adolph ave
 Dempsey Albert M [Bessie M] with Polsky Co h 704
 Seward ave

DIIMPSTY
 " Alice clk Ak Dry G Co h 571 Schiller
 " Mrs Cora B (wid Wm E) h 467 Nash
 " Mattye L clk Ak Gro Co r 598 W Thornton
 " Patrick [Catherine] wks Goodyear h 1812 Caddo av
 " Robt F [Marlan L] clothes presser h 1257 Lafter, av
 " Robt I student h 1435 Andrus
 " Thos B [Maria C] slsmn O B Tel Co h 262 Malden
 Dempster Ralph A [Grace] wks Goodyear h 771 E
 Exchange
 Demshaw Frank A [Ora J] with Beacon Journal h
 1349 Kellong ave
 DeMusey Frank A [Sophia M] molder h 2229 6th
 (C F)
 " Mildred M h 2229 6th (C F)
 DeMuth Clifford R [May M] painter h 1072 Bellows
 " Lewis A [Mary K] mech B D Crawford h 793
 Boulevard
 " Mrs Mary C h 852 Coburn
 Demyanchik L [Irene] student h 894 Corley
 " Geo wks Mohawk R Co h 894 Corley
 " Mrs Mary h 894 Corley
 " Mary V wks Goodyear h 894 Corley
 DeMyer Thos B [Anna J] wks Goodyear h 1063
 Wyley ave
 Denaple Arthur B [Berida L] electrotyper Ak Electro
 & S Co h 646 Thayer
 " Betty J student h 646 Thayer
 " C Harvey [Mabel I] wks Sup P & L Co h 1577
 2d (C F)
 " Grace C wks Goodyear h 646 Thayer
 " Mrs Mary E (wid Chas B) h 360 E Exchange
 Denatio Salvatore [Anna] h 105 Charles
 Denbow Ira R [Mary A] wks Goodyear h 771 E
 Exchange
 " Thurman E [William A] carp h 875 Woodrow ct
 Denbrook Chas W [Cora E] h 595 Edgewood ave
 " Dorothy (cl) r 923 Collinwood ave
 " John student h 595 Edgewood ave
 " Mrs Pearl S bkpr McFarland's h 123 Frances ave
 Denbrook Carl H wks Seiberling R Co h 858 Iona ave
 " Earl E [Blanche] pipefr h 26 Courtland dr
 " Gertrude M bkpr Art Carmack El Co h 858 Iona av
 " Mrs Louisa M h 858 Iona ave
 " Myron E [Ida A] electn h 2380 Pelton ave
 Denchik Joseph [Elizabeth] h 365 Lewis
 " Paul [Elizabeth] wks Mayflower Hotel h 1845
 Manchester rd
 Dendak P John h 1407 Hart
 " Sue waitress H H Renner h 1407 Hart
 Deneen Alice h student h 120 W Long
 " Mrs Anna E h 72 E Mapledale ave
 " E Virginia h 120 W Long
 " John F bkpr h 72 E Mapledale ave
 " W Walter [Louise M] mach Firestone h 120 W
 Long
 " Wm S student h 120 W Long
 Deneke Donald K h 32 Bachtel ave
 " Elizabeth A drsmkr h 529 W Market
 " Esther M music tchr h 529 W Market
 " Malcolm R wks Ross Bros El Co h 32 Bachtel ave
 " Mrs Myra R (wid Wm E) h 32 Bachtel ave
 " Roy [Ann] auto mech r 86 N Summit
 " Walter C [Marjorie R] serviceman Burroughs A
 M Co h 1773 24th (C F)
 Denes Frank [Anna] wks Ak P Milk Co h 724 Wash-
 ington
 Denford Marian tchr h 552 N Howard
 Dengler Danl W [Catherine] wks Firestone h 1157
 Brown
 Denham Emerson F [Anna M] trucking h 211 Ira av
 Denholm Alexander student h 1941 19th S W
 " Alexander [Agnes L] mach h 301 L York
 " Bros Co R P Denholm pres H A and E T Den-
 holm vice pres J D Denholm sec, K P Denholm
 treas confrs whol 379 Pearl
 " E Marie h 746 Dan
 " Edward T [Elizabeth M] vice pres Denholm Bros
 Co h 746 Dan
 " Edward T jr student h 746 Dan
 " Harry A [Marie A] vice pres Denholm Bros Co
 h 556 Patterson ave
 " Helen A h 523 E Cuya Falls ave
 " James [Isabella] mech h 1937 19th S W
 " Joseph A student h 746 Dan
 " Joseph D sec Denholm Bros Co h 523 E Cuya
 Falls ave
 " Kenneth P [Edna I] treas Denholm Bros Co h
 333 E-York
 " Robt [Georgiana] mach h 1941 19th S W
 " Robt F [Louise M] pres Denholm Bros Co h 646
 Fouse ave

BARBERTON COAL CO. FOR ALL KINDS OF HARD COAL PHONE SH-6621
 719 Tuscarawas Avenue West AND SOFT

DENHOLM

" Tracy M [Mary A] with Denholm Bros Co h 523 E Cuyah Falls ave
" Wm [Edith] mach h 464 Madison ave
Denicola Julius [Rose] h 435 Scheck
Denillo Chas r 324 Eastland ave
Denious Ada L r 185 Arch
" Albert B h 1078 Florida ave
" Blaine W [Nina B] wks U S Stoneware Co h 1596 P. Rthley ave
" Geo h 847 Fess ave
" Harry B [Edith A] wks Goodrich h 876 Jason ave
" John H musician r 185 Arch
" Ralph E [Minnie] wks Mohawk T & R Co h 248 Silver
Denison Mrs Blanche G (wid John M) h 38 Kentworth drive
" Frank F [Ida M] slsmn h 168 Ido ave
" John M jr [Winifred E] slsmn Goodrich h Mrs C I Dodge Ridgewood rd
" Joshua G [Dora] clk Goodwill Ind h 220 Mission dr
" Kenneth S slsmn h 38 Kentworth dr
" Thos F h 312 Spicer
Deniston Ansel V [Olivia M] formn Goodyear h 1095 Triplett blvd

DENLINGER STANLEY [Lois H] (Mather Denlinger & Patterson) h 588 Pallasades dr Phone FR 7439

Denman Earl W h e s Brownstone ave
" Jack E student h 1426 Elder ave
" Mrs Matilda R h e s Brownstone ave
" Robt D wks Goodrich h 1426 Elder ave
" Ruth E h e s Brownstone ave
" Walter R [Mabel I] mech engr U S Stoneware Co h 1426 Elder ave

Den-Ma-Ray Apartments 852 F Exchange

Dennead Perry T [Mae V] mech engr h 177 Highpoint ave

Denmore Harold A [Mayme F] mech engr h 520 Spicer

" Lucille M h 520 Spicer
" Paul F student h 520 Spicer
" Wm H student h 520 Spicer
Dennard Mrs Elizabeth h 538 1/2 Wabash ave
Dennett Mrs Catherine R h 343 Park
" Robt W student h 343 Park
Denney Andrew M [M Edna] wks Gen I & R Co h 1034 8th ave

Dana [Annal] h 178 N Adolph ave

" Dorothy D student h 178 N Adolph ave
" Everett M [Gladys R] auto mech h 1123 Peerless ave
" Mrs Halle G wks Firestone t 213 Ira ave
" Jay A h 2263 East ave
" John L rubwkr h 2263 East ave
" Iols W h 10 W Thornton
" Mildred student h 1034 6th ave
" Robt E wks Times-Press h 2253 List ave

Denning Betty J student h 1099 Collinwood ave

" Cecil H [Thelma M] gro h 2573 Berne
" Chas L [Alice L] h 18 W Vorls
" Clarence U [Olive E] mach h 684 Roscoe ave
" Dorothy O student h 684 Roscoe ave
" Edith F clk O B Tel Co h 196 Butler ct
" Mrs Edmonia F h 2560 Ardwell ave
" Ernest G student h 196 Butler ct
" Glenn J student h 521 Brittain rd
" Mrs Harriet E h 196 Butler ct
" Harriet I student h 1099 Collinwood ave
" Herman C wks Goodrich h 723 Princeton
" Jerry F [Goldie M] wks Goodyear h 521 Brittain road

John P [Mary A] h 595 Rhodes ave

" Lester L h 196 Butler ct
" Lloyd A [Irene R] mach h 1099 Collinwood ave
" Murl I tchr h 196 Butler ct
" Mrs Myrtle wks Goodrich h 720 Yale
" Paul J [Pauline] clk J I Fisher h 2420 2d (C F)
" Ralph C [Hazel A] wks Firestone h 1143 Bellows
" W Austin [Chloe I] plumbing 679 N Main h same
" Wm A [Matilda] cooper h 275 Sobul ave
" Wm F student h 521 Brittain rd

Dennis Amy L stenog h 817 Stadelman ave

" Mrs Clara wks THE A POTSKY CO h 319 Scott
" Mrs Coral E h 1982 Oakes dr
" Edith student h 432 L Exchange
" Edward [Agnes] lab h 640 Ardendale ave
" Elizabeth M h 817 Stadelman ave
" Evelyn clk I R Dennis h 680 Holibaugh ave
" Evelyn clk h 432 F Exchange
" Glenn R clk h 2285 Manchester rd
" Grover R [Mac E.] auto serv sta 2285 Manchester rd h 2285 same

Hurry S [Rachel H] huckster h 432 L Exchange

DENNIS

" Herman clk I R Dennis h 432 L Exchange
" Hubert W [Gladys] rubwkr h 1439 Andrus
" Isadore R [Charlotte L] gro ect 701 Davis and 253 F Fallmadge ave h 680 Holibaugh ave
" John A [Margaret C] with Am H R Co h 1945 13th (C F)

Mrs Johnnie B stenog h 260 Cuyahoga

" Kenneth H [Ollie L] wks Goodrich r 1378 Burkhardt ave
" Mrs Laura (wid Wm A) h 740 N Main
" Mrs Iols J (wid Wm G) h 817 Stadelman ave
" Maisie stenog Henry Shaw Co h 432 L Exchange
" Marie I student h 740 N Main
" Martin r 316 Sumner
" Mary clk THE M O'NEIL CO h R D S
" Myer [Lillian] h 695 Harvard
" Mrs Rebecca h 270 James
" Rolla R [Corra M] mach Goodyear h 654 Winans av
" Rosa wks 1241 Jefferson ave
" Ruth E stenog h 2285 Manchester rd
" Wm [Nora C] lab h 795 Weller ave
" Wm C [Iols E] slsmn h 1245 Gorge blvd
" Wm G clk h 817 Stadelman ave
" Wm W [Elizabeth M] h 1059 Edison ave

Dennis Archie M [Anna M] mach Goodyear h 744 F South

" Mrs Bessie wks 67 N Arlington

DENNISON CHARLES S [Elva L] supt M A Knight h 1522 Malasia rd Phone HE-1043

" Don O [Helen M] r 58 S Arlington
" Edwin wks Goodrich h 226 Carroll
" Mrs Effie V cook New Wonder Restr h 399 E Market
" Ella M student r 399 E Market
" Fannie wks Goodyear r 1125 2d ave
" Geo C [Corra C] porter Com P & L Co h 833 East ave
" Glenn J [Mary M] carp h 234 Sill ave (C F)
" Ina beauty opr THE A POTSKY CO h 803 W Market
" Stephen [Bertha] r 100 Willis ave
" Dennis Mrs Mary (wid John N) h 585 Inman
" Raymond E student h 440 Tyner
" Roy B [Josephine M] wks Firestone h 440 Tyner
" Dennis Iuelna wks 711 Delaware ave
" Denny A Wallace [Edith L] with Goodyear-Z Corp h 950 Merriman rd
" Albert L truck dr r 709 Lovels lane
" Mrs Anna h 261 Goodview ave
" Chas [Laura] meat ctr Lindberg & Souers h Portage Lakes O
" Clifford H [Beulah I] (Service Garage) h 761 Moody
" Holland L [Genevieve I] tinner h 540 Stanton av
" Mrs Ollie M h 2761 Northland (C F)
" Roscoe C [Dorothy M] wks Goodyear h 1746 Ford ave
" Wm E [Inez C] formn Goodyear h 805 Work dr
" Denson Ann L wks Goodyear h 1409 Honodle ave
" Claudius student h 1229 Princeton
" James M h 1409 Honodle ave
" Stephen H wks Firestone h 1409 Honodle ave
" Tilmon D [Georgella] lab h 1229 Princeton

Dent Alphonse E [Margaret C] janitor Central Police Station h 106 N Maple

" Anthony C [Herminal slsmn h 158 Taibell
" Chas [Josephine] h 557 Cordova ave
" Clyde I [Laura] wks Averill D Co h 519 Lawton
" Clyde L Jr student h 819 Lawton
" Dudley wks Goodyear r 65 Cook
" Mrs Ella E (wid Ross) h 916 Work dr
" George I Jr h 702 McKinley ave
" Joseph H [Letha M] wks Goodyear h 147 Highpoint ave
" June I h 624 Holibaugh ave
" Mark [Irene M] wks Goodyear h 24 N Martha ave
" Oliver P h 702 McKinley ave
" Mrs Ollie clk THE M O'NEIL CO h 702 McKinley ave
" Thos L [Ella L] wks Miller R Co h 1270 Big Falls ave
" Wanda B clk N Sebring h 519 Lawton
" Denton Mrs Allene r 771 L excelior ave
" Hal P [Fliza P] editor Summit County Democrat h Hotel Garfield
" Joseph [Emma E] slsmn J H Rose h 1285 Kellogg ave
" Mrs Mary I h 112 Cuyahoga
" Ruth L J student h 342 Cuyahoga
" Rev Wm [Gladys H] pastor Akron Gospel Tabernacle and Furnace St Mission h 557 1st ave
" Wm with Goodrich I Y M C A

CITY BAKING CO. Bakers of Quality Wedding Cakes, Etc.
PHONE HE-3126 Main Office, 532 Grant St. 5 Retail Stores

DENTON

" Wm J [Isabel J] wks Firestone h 2684 Russell av
Denzer Frank S [Mildred S] wks Goodrich h 2313
14th S W
Denzin Mrs Agnes (wid Richard) wks P O h 527
Sherman
" Carl W wks Ak-Selle Co h 827 Sherman
Denzinger Frank [Nelle S] painter Peoples Bank Bldg
h 618 Loomis ave (C F)
DeOrto Anna h 303 E York
" Anthony [Mary] formn Firestone h 303 E York
" Jean student h 303 E York
" Nick [Louise] presser Maglones Inc h 756 Spring-
dale
" Paul [Caroline] clothes pressing 1263 S Main h
308 E York
" Rocco presser Bond Clo Co h 308 L York
" Steve F student h 308 L York
DePalma Angelo shunk Stat S R Inc r 386 Patter-
sor ave
DePalo Biagio [Mary] huckster h 493 Livingston
" Frank [Marie] h 229 Campbell
" Guy [Isabel] wks Goodrich Co h 758 St Clair
" Vito [Margaret] rro 908 St Clair h 892 same
Depant Philip [Lena] florist h 752 Miami
DePapp Rev Geza [Irma] pastor Hungarian Re-
formed Church h rear 560 Coburn
Department of Health (City) See Health Commission
DEPARTMENT OF INDUSTRIAL RELATIONS, See
Ohio State Dept of Industrial Relations
DePaul Camille [Antonia] lab h 2213 10th (C I)
" Helen A h 2213 10th (C F)
" Joseph [Rose M] h 646 L South
" Josephine student h 2213 10th (C I)
" Nick h 646 E South
" Sarah h 646 L South
" Thos L [Pearl] wks Miller R Co h 195 Boder
DePaula Gown Shop (Mrs Pauline L Christian)
dresses 457 E Exchange
DePew Alice M clk O B Tel Co h 545 Chalker
" Clessie C h 696 Fouse ave
" Dolores clk h 845 Chalker
" Fred J wks Anaconda Z O Dept h 696 Fouse ave
" Mrs May h 543 Keenan ave (C F)
" Walter T [Etta] oll dir h 845 Chalker
" Walter T jr clk Ohio Edison Co h 845 Chalker
DePigeon John A [Clara A] wks Goodrich h 990
East ave
" June student h 990 East ave
Deplzol Bernice student h 492 Delmar ave
" Blanche M student h 492 Delmar ave
" David J student h 492 Delmar ave
" Esther M h 492 Delmar ave
" Vincent [Clara] wks Firestone h 492 Delmar ave
DePoe Hayes B [Mabel M] wks Albrecht Gro Co h
79 Savoy
DePoyster Wilbur F auto repr rear 211 L Crosier h
Portage Lakes O
Deppa Mrs Lillian wks Int Mfg Co r 873 N Howard
Deppa Earl [Hazel S] wks Goodyear h 1657 Tona-
wanda ave
" Lewis [Laura E] wks Firestone h 943 Allen
dale ave
DeQuasie Evelyn student City Hosp, h 79 Arch
Derbusf Geo J [Lena] gaid h 427 Chestnut blvd
(C F)
" Geo P [Mabel L] wks Loewenthal Co h 427 Chest-
nut blvd (C F)
" Theresa M h 427 Chestnut blvd (C F)
Derby Claude W [Beale R] truck dr h 1407 Nome av
Derck Sylvester F [Bertha I] wks Gen T & R Co h
1664 Ottawa ave
Dereleh Mrs Catherine (wid Albert) h 546 Elma
" Howard C [Antoinette I] wks Natl Stan Co h
1287 Hillcrest dr (C F)
DeRomer Chas S [Mercedes F] cnetaker h 470 E
North
" Clinton C [Jennie R] wks Ohio I Co r 2206 8th
S W
" Clyde R [Apple] wks Goodyear h 589 McKinley av
" Mrs Emma (wid Wm W) h 473 Orchard
" John S [Lmma M] wks Goodrich h 199 Chittenden
" John W [Dorothy A] wks Goodyear h 589 McKin-
ley ave
" Nora A h 199 Chittenden
" Rosemary student h 470 E North
Deremiggeo Dominic student h 934 Lane
" Emmanuel [Rose] wks Goodrich h 934 Lane
" John h 934 Lane
" John student h 934 Lane
" Mary student h 934 Lane
Derer Gustav [Johanna] tchr h 205 Palmyra ave
Derhammer Ernest E wks Goodyear h 1051 LaCroix

DERHAMMER

" Frank L [Zola B] wks Thos Phillips Co h 187
W Chestnut
" Geo W [Myrtle L] wks Goodyear h 1051 La
Croix ave
" Margaret K cashr City Hospital h 1051 LaCroix av
DeRieux H Max [Volena C] wks Goodyear h 1058 S
Arlington
Derita Joseph [Adeline] (Falls Shoe Hospital) h 700
Tallmadge rd (C F)
Derival Stanley wks Firestone h 2577 Manchester rd
Derks Mrs Anna h 1936 High (C F)
" John h 634 Broadway E (C F)
" Mary E clk Hotel Pendleton h 1990 High (C F)
" Peter R [Luella C] carp h 2626 Front (C F)
Dern Chas E [Adeline S] wks O B Tel Co h 1011
Reed ave
" Mrs Emma E (wid Chas E) h 189 Tudor ave
" Karl A [Sylvia E] painter h 189 Tudor ave
" Richard student h 189 Tudor ave
Deroches Arthur clk h 72 Frances ave
DeRoos Chas J [Margaret A] wks Goodyear h 501
Rentschler ct
" Charlotte M student h 501 Rentschler ct
" Mary A student h 501 Rentschler ct
DeRosa Anna R student h 340 Weeks
" Carmine [Louise] shoe repr 280 Westwood ave h
273 same
" Marlon student h 273 Westwood ave
" Pasquale [Sophia] h 340 Weeks
" Rosalyn h 273 Westwood ave
" Saml wks United Hat Cleaning h 273 Westwood av
DeRose James [Helen] h 1283 Lexington ave
" Peter [Elsie] painter Riley's Auto Hosp h 272
Westwood ave
DeRoss Laura L waitress r 58 S Arlington
" Paul E clk G W Marks h 516 Flora ave
" Vera M student h 516 Flora ave
DeRoya Inez stenog Goodyear r 373 E Buchtel ave
Derr Addison [Mary K] service mgr Ceylon Tire Co
h 47 Uhler ave
" Anna M clk Kauff Co r 552 E Buchtel ave
" Arlene M asst sec Derr Co h 91 Arch
" Cecil mech P F Romig
" Company, J L Derr pres and treas M H Koppes
vice pres D M Derr sec Arlene M Derr asst
sec wholesale builders supplies 31 N Summit
" Daisy M sec Derr Co h Wooster O
" Dwight L [Hazel M] dentist 490 S Maple h 1393
Bryden dr
" Earle W [Margaret S] slsmn h 151 Byers ave
" Mrs Fannie (wid Albert) h 26 Belvidere way
" John L [Emma] pres and treas Derr Co h 91
Arch
" Lawrence W student h 151 Byers ave
" Marjorie L student h 151 Byers ave
Derreberry Blanche M student h 2323 Emerald dr
" Mack C [Delphia A] wks A C & Y Rty h 2323
Emerald dr
Derrevere Chas D [Minnie E] slsmn h 55 Alfaretta
" Edward A [Thelma C] driver Natl Ldry & D C Co
h 979 Boulevard
Derrig C Michael student h 1954 Tonawanda ave
" Clyde W [Estelle H] wks Goodyear h 1954 Tona-
wanda ave
" Dorothea M prin Benj F Goodrich School h 227
Carroll
" Frank J h 597 Nome ave
" James W h 597 Nome ave
" Jean H student h 1954 Tonawanda ave
" John R h 597 Nome ave
" Mrs E h 597 Nome ave
Derring Albert F [Lva I] wks Bickford L Co Inc h
243 Ferndale
Derrin, r Bernadette [Helen A] wks Stauson A & T
Co h 295 E Archwood ave
" Floyd B [Pearl R] mach h 2825 Albrecht ave
" Helen F h 2 Marie ter
Derrit Albert A [Dora E] printer h 2288 12th S W
" Mrs Martha (wid Alphonse) h 556 Carroll
" Dorothy I bkpr Bevon Chevrolet Co h 2288 12th
S W
" Louis C [Lucille E] h 556 Carroll
Derschow Mrs Edyth L h 116 E Graham rd (Stow)
Derson Carl B [Lottie M] mach Goodrich h 312
Montrose ave
Derthic Mrs Sarah B (wid John) h 115 Munroe Falls
rd (Stow)
Derthick Avon F bkpr E F Derthick Coal Co h 684
Bell
DERTHICK E F (COAL CO (E F Derthick) 272 Sil-
ver Phone FR-1911
" E Frank (E F Derthick Coal Co) h 684 Bell

FIRST INDUSTRIAL BANK of AKRON

SAVE AS THO YOU MEANT IT, THIS BANK WILL HELP YOU

AKRON 1933 CITY DIRECTORY

713

DERTHICK

" Edna R music tchr h 684 Bell
 DeRusha Fred C [Carrie D] mach Goodrich h 172 E Graham rd (Stow)
 Deruy Emil h 579 Kipling
 Dervaly Albert student h 1006 Lane
 " Mike [Theresa] wks Goodrich h 1006 Lane
 Derwort Bernard J student h 734 Mercer ave
 " Esther M h 734 Mercer ave
 " John M [Mary T] (Akron Cabinet Works) h 734 Mercer ave
 " Joseph L with Ak Cabinet Wks h 734 Mercer ave
DERWORT MARCUS H [Marjorie C] (Viking Products Co) sec Knights of Columbus h 2540 White-law ave (C F) Phone WA-7660
 DeSanctis Leah B visitor Catholic Service League h 608 W Market
 " Victor [Leah B] broker h 608 W Market
 DeSante Gilbert R [Irene C] chauf h 804 Berdsley
 DeSantis Florindo [Mary] wks Goodyear h 643 Oxford ave
 " Wm [Julia] h 803 Gorge blvd
 DeSanto Joseph gro 84 Furnace h same
 DeSario Mrs Jennie h 899 Miami
 " Joseph h 899 Miami
 " Joseph M h 222 N Exchange
 " Louis student h 899 Miami
 " Mary E h 899 Miami
 " Peter h 899 Miami
 " Rose student h 899 Miami
 Desautel Joseph F [Mabel I] wks Phila R W Co h 1286 Wilbur ave
 Deschamps Geo L [Emma F] slsmn h 845 Grant
 " Louis [Anna] wks Goodrich h 503 Baird
 Deseutner Adena C stenog A C & Y Ry h 1204 Murray ave
 " Dfren S [Valerie F] h 1204 Murray ave
 " Flva P stenog Ohio Edison Co h 1204 Murray ave
 " John E student h 1204 Murray ave
 " Norma A stenog Ohio Edison Co h 1204 Murray ave
 " Victor J student h 1204 Murray ave
 " Wm E [Margaret E] clk W U Tel Co h 771 Wall
 DeSelms Mrs Anna h 147 Hall
 " D Chalmers (Kenmore Coal Co) h 2313 20th S W
 " Jesse M [Bertha P] contr bldr 839 Kenmore blvd h same
 " Louis C [M Ellen] h 2196 24th S W
 " Mrs Lyda B h 2283 10th S W
 " Mary A stenog Childrens Hosp h 2283 10th S W
 DeSeptis Dominic [Rosina] h 335 Turner
 Desett Ernest [Isabella] junior h 976 Snyder
 DeSham Joseph [Laura A] h 608 Day
 DeShane Joseph W [Margaret] wks Goodyear h 405 San Diego et
 DeShaw Carlton J student h 29 N Forge
 " Eugene A [Georgiana I] h 29 N Forge
 " Geo E h 29 N Forge
 Deshazor Hubbard [Allora] wks Firestone h 223 Mustill et
 DeShon Carl J [Louise M] propr Booth Canoe House h 997 W Bowery
 " Guy R [Clara] canoe livrs 919 W Bowery h same
 " Mrs Rachel A (wid Avery) h 945 Boulevard
 " Raymond G [Mary J] clk Goodrich h 1044 Berwin
 DeSimone Angelo [Flora] wks Goodyear h 370 Julien
 " Casimir [Mary] wks Goodrich h 1226 Atwood ave
DESOTO AUTOMOBILES, Akron Franklin Co sales and service 427 W Exchange Phone HD-8727
 Despotis John furnished rooms 661 Hackett h same
 Desprez Ada W student h 952 Kelly ave
 " Louis W student h 952 Kelly ave
 " Wm [Marjorie H] electn Goodyear h 952 Kelly av
 DesRosier Henry A [Comfort] h 189 Dayton pl
 Dessecker Dalton R [Jeannette J] aud Roadway Ex Inc h 905 Baughman
 " Dalton R jr h 905 Baughman
 " James W [Elsie L] with Selberling R Co h 424 Grand ave
 " Webster H [Helen E] auto repr 579 W Exchange h 830 Leonard
 Destro Alferio [Munziato] h 313 N Howard
 " Anthony wks Mayflower Hotel h 999 Lexington av
 " Chas [Caimella] wks Goodrich h 155 Mustill
 " Fannie manicure C Grasso h 192 Jesse ave
 " Joseph student h 313 N Howard
 " Mary clk h 155 Mustill
 " Nuncio h 313 N Howard
 " Nuncio [Marianal] wks Goodrich h 311 N Howard
 " Ross student h 155 Mustill
 " Thos h 155 Mustill
 " Tony student h 313 N Howard

DESURE

DeSure Harry [Anna] 2d hand furniture 993 S Main h 367 Hillwood dr
 " Herman student h 383 Grand ave
 " Jules A mgr Lyon Tailoring Co h 570 Grace ave
 " Martin student h 383 Grand ave
 " Martin student h 367 Hillwood dr
 " Ralph A [Belic] tires (used) 674 Edgewood ave h 422 W Chestnut
 " Saml [Anna] art New York I I Co h 383 Grand
 " Saml J [Charlotte] driver Workmen's O S Co h rest 647 Easter ave
 Detamore Ernest L [Laura M] cap h 1355 Junior
 " Ethel h 1355 Junior ave
 " Glen O h 1355 Junior ave
 " Irene I student h 1355 Junior ave
 " John W [Mary L] auto mech h 219 Cuythoga
 " Opal A h 1355 Junior ave
 " Stella h 249 Cuyahoga
 Dete Catherine I h 20 E Dartmore ave
 " Cleus A clk Lonk Co h 20 E Dartmore ave
 " Elizabeth C h 81 W South
 " Lawrence E clk h 20 E Dartmore ave
 " Leo J [Catherine A] wks Firestone h 20 E Dartmore ave
 " Leo J jr student h 20 E Dartmore ave
 " Paul A h 20 E Dartmore ave
 " Rita R student h 20 E Dartmore ave
 Detello Dominic A [Fannie] h 167 Jesse ave
 " Louise P wks Quaker O Co h 167 Jesse ave
 " Lucy M wks Goodrich h 167 Jesse ave
 " Nicholas A [Faye] h 167 Jesse ave
 " Roxy J [Marjorie] h 167 Jesse ave
 Deterling Albert F wks Goodrich h 970 Owen ave
 " Albert F jr student h 970 Owen ave
 " Doris student h 970 Owen ave
 " Mrs Margaret hskpr 667 Dorothy ave
 Deteske Stanley J [Florence E] auto mech h 162 Westwood ave
 " Stanley L student h 162 Westwood ave
 Dethloff Ernest W [Chloe I] trucking h 884 Lovers Lane
 " Otto [Mary] auto repr w s Massillon rd h e s same
 Detora Tony [Antoinette] h 378 Oxford ave
 " Detrick Gust wks Goodyear r 770 Fuchd ave
 " Detritch Geo [Mary M] wks Goodyear h 1243 Newton
 " June wks Firestone h 198 F Archwood ave
 Detrow Ellard O [Cleo P] ship clk Centrl H & T S Co h 35 Belvidere way
 Dette Ethel M student h 431 Orchard
 " Oscar A [Mammie B] bkpr Murfy Plossom & Co h 431 Orchard
 Detter John [Carmella] h 125 N Walnut
 " Rose h 125 N Walnut
 " Saml student h 125 N Walnut
 Dettlinger Paul S [Martha S] h 1318 Coventry
 " Mrs Isabel (wid Saml) h 1318 Coventry
 Dettleman Mrs Hazel h 743 Meriton ave
 Dettling Albert E (Wilhelm s) h 560 Nash
DETTLING BROS (Clarence and John A jr) dealers in seeds balbs paints poultry feed and sup piles birds etc also radios 43 and 45 E Market Phone BL-3185
DETTLING CLARENCE (Mary A) (Dettling Bros) h 41 Dodge ave Phone BR-0631
 " Dorothy M tchr h 134 Oakdale ave
 " Edna A wks Goodrich h 1283 Moore
 " Elizabeth A student h 41 Dodge ave
 " Emil S [Emily M] h 1119 Rhodes ave
 " Mrs Emma C (wid Louis P) h 134 Oakdale ave
 " Emma I stenog Nelan & Walsh h 134 Oakdale ave
 " Eugene h 560 Nash
 " Frank P dentist 802 Akron S & L Bldg h 560 Nash
 " Geo A slsmn Dawn D Co h 560 Nash
DETTLING JOHN A jr [Hazel P] (Dettling Bros) h 187 Castle blvd Phone LN 6853
 " John J [Elizabeth] clk A & P Tea Co h 770 Princeton
 " Joseph J [Grace M] formn Gen I & R Co h 309 Hoover ave
 " Louis F [Theresa] painter h 1283 Moore
 " Louise P h 1283 Moore
 " Mary J student h 41 Dodge ave
 " Raymond J wks Goodrich h 1283 Moore
 " Theodore J [Leonora M] with Dettling Bros h 495 Orlando ave
 " Vivian J h 437 E Buchtel ave
 " Wm A [Elsie V] clk Peoples S Drug h 584 Bell
 Dettore Mary M h 461 Butler ave
 Dettra Arnold L wks Palmer M Co h 1143 McIntosh
 " Clark [Delia] rubwkr h 414 Cole ave
 " Mrs Mary h 1143 McIntosh ave

DIRECTORY ADVERTISING

PAYS THE LARGEST DIVIDENDS ALL-WAYS

714

BURCH DIRECTORY CO'S

DeTURK

DeTurk Evelyn E student h 773 Allen
 " Isaac S [Katherine] driver Knickerbocker W & S Co h 773 Allen
 Detweiler Virgil G [Orpha M] wks Goodrich h 759 Moon
 Detwiler Alice wks Firestone h 1014 S Main
 " Clifford R [Selma V] (Detwiler Coal Co) h Mus-stillon rd ext-
 " Coal Co (C R Detwiler) 1065 River and 1044 E Market
 " Harry [Doris] wks Goodyear r 258 Russell ave
 " Lester C [Florence I] truck dr h 665 E Aich-wood ave
 Detzel Eva student h 362 Weeks
 " Geo [Eva] wks Mohawk R Co h 362 Weeks
 " Geo Jr student h 362 Weeks
 Deuber Chas O [Clara A] h 943 Raymond
 " Helen M stenog Yeager Co h 943 Raymond
 " Henry W [Elizabeth C] slsmn C A Strobel h 342 Cloverdale ave
 " Iva M h 342 Cloverdale ave
 " Leste- G h 943 Raymond
 " Lewis J [Nellie C] h 598 Crosby
 Deuchar James G [Frances E] wks Goodyear h 41 Canton rd
 Deudney Mrs Anna N (wid Wm) h 1896 12th S W
 " Harry S [Jessie] clk THE M O'NEIL CO h 1896 12th S W
 Deuell Harry H [Elsie M] mach h 166 Dodge ave
 " Wm M student h 166 Dodge ave
 Deuri Dominic h 372 Spalding
 " Leonard [Mary] h 372 Spalding
 " Mary h 372 Spalding
 " Nick h 372 Spalding
 Deutchman Hyman student h 835 Ruth ave
 " Jacob [Minnie] carp h 835 Ruth ave
 " Joseph student h 835 Ruth ave
 Deutsch Joseph student h 613 Hallie ave
 " Margaret student h 633 Hallie ave
 " Max [Sadie] gro 1168 Andrus h 327 E South
 " Michael [Mary] mach Goodyear h 633 Hallie ave
 Devany Andrew J [Beatrice C] phys 621 Ohio Bldg h 638 Dayton
 " Danl J student h 688 Dayton
 " Mary R student h 688 Dayton
 " Thos J student h 688 Dayton
 Devarner Adolphus r 1922 S Main
 DeVausgha Ethen [Pauline] wks Firestone h 495 Stetler ave
 " H Merle [Ruby M] wks Firestone h 1672 13th (C F)
 " Harry W [Clara] rubwrk h 1026 Silvercrest ave
 " Mrs Maud H (wid Minor T) h 924 Bloomfield ave
 " Richard B musician h 924 Bloomfield ave
 " Ruth D office sec THE A POISKY CO h 924 Bloomfield ave
 " Wm Hayes [Julia] h 1013 Haynes
 DeVaux Lloyd J [Martha C] mgr Marsh Oil Co h 886 Berwin
 DeVenny Vera A coll Times-Press h Barberton O
 Deventure Mrs Mary (wid Louis) h 262 Cranz pl
 Dever Clyde W [Sarah] wks India I & R Co h 229 Morning View ave
 " Denver I student h 239 Morning View ave
 " Kenny I [Gordie] wks India I & R Co h 239 Morning View ave
 " Ruth R h 239 Morning View ave
 DeVere O Wm r 34 S Union
 Devereux Ambrose P [Mabel E] mach h 586 Claremont pl
 " Mrs Anna (wid David) h 326 Alvin pl
 " David T h 326 Alvin pl
 " John A [Violet R] clk h 1074 Woodward ave
 " Raymond J [Margaret A] electn h 326 Alvin pl
 Devert Mrs Laura B (wid Wm F) h 745 Canton rd
 DeVier Roy r 745 Hackett
 DeVine Chas W [Violet L] rubwrk h 105 Front
 " Jesse r 1229 S Main
 " Merrill E [Edith A] h 2624 Front (C F)
 " Thos F [Bessie M] wks Goodrich h 1303 Kellogg ave
 DeVinney Mrs Daisy (wid Wm K) h 2186 18th S W
 DeVittis Frank [Angelina] clk DeVittis & M h 508 Bell
 " Leonard (DeVittis & Montanaro) h 769 Wall
 DeVittis & Montanaro (L DeVittis I Montanaro) produce Central Market
 Devitt James O vice pres Guarantee Title & Trust Co h Cleveland O
 Devlin Alexander [Susan] electn Goodyear h 666 Inman
 " Harry A [Anna M] h 251 Silver
 " Henry A student h 251 Silver

DEVIN

" James J [Alice A] wks Firestone h 641 Corlice
 " John [Anna M] h 441 Crosby
 " John F [Mary] clk B & O R R h 2223 Brace pl (C F)
 " John S [Isabel] pistr h 861 Viola
 " Margaret matron Women's Detention Home h 267 Sheridan pl
 " Patrick A mach Goodyear h 666 Inman
 DeVoe Mrs Ella (wid Joseph) h 650 Parkdale dr
 " Treva stenog Firestone r 84 Ido ave
 DeVol Harry B [Dempsey H] coal dir 1242 Welton ave h same
 " Wm student h 1242 Welton ave
 DeVoll Mary E student h 71 Elinor ave
 " Ralph [Myrtle E] wks Goodyear h 71 Elinor ave
 " Robt B wks Goodyear h 618 Whitney ave
 " Royden C student h 71 Elinor ave
 Devor Wm barber THE M O'NEIL CO h 123 S S-l-vester Barberton O
 DeVore Clarence R [Alice L] mach Firestone h 67 Canton rd
 " Clifford H [Mabel D] wks Firestone h 22 Detroit
 " Edna A student h 57 Canton rd
 " Lloyd F painter h 735 May
 DeVORE LOUIS E [L Grace] sec Citizens Savings & Loan Co h 314 Yale Phone JE-1453
 " Paul V h 57 Canton rd
 " Mrs Rachel A (wid Benj F) h 735 May
 " Robt B student h 814 Yale
 " Mrs Rosetta wks Goodrich Co h 245 Locust
 " Saml G [Florence B] painter h 1083 Arlington pl
 " Vivian M clk Woolworth Co h 22 Detroit
 " Warren E [Emma M] auto repr 745 Grant h same
 Devoreaux Geo L r 1408 Home ave
 Dew Milton T student h 606 Sherman
 " Saml T [Mishie F] music tchr h 606 Sherman
 DeWalt Ann clk J C Penney Co h 745 Blaine ave
 " Chas wks Goodrich h 845 Harvard
 " Mrs Helen (wid Joseph) h 1001 Peerless ave
 " Lee N h 890 Dover ave
 " Wm H [Minerva C] clk Acme No 6 h 1972 Wood-ward ave
 Dewar Hazel student City Hosp h 39 Arch
 " John [Agnes] ptrnkr h 2104 18th S W
 " John Jr student h 2104 18th S W
 " Mrs Leona (wid Henry) h 389 Sumatra ave
 Dewees Chas L wks Falls News Pub Co h 151 Munroe Falls rd (Stow)
 " Lloyd S [Essie C] slsmn Falls Lbr Co h 151 Munroe Falls rd (Stow)
 " Ruth H student h 151 Munroe Falls rd (Stow)
 Dewey Chas A [Agnes A] h 2041 High (C F)
 " Chas S [Jane E] chemist Firestone h 67 White Pond dr
 " Edwin I h A W Smover Fish Creek rd (Stow)
 " Frank H clk h 752 Canton rd
 " Helen G h 2477 Front (C F)
 " Henry A [Helen A] coll THE M O'NEIL CO h 752 Canton rd
 " Marjorie L student h 752 Canton rd
 " Mary wks Firestone r 136 Russell ave
 " Ralph F office clk h 752 Canton rd
 DEWEY ROBERT A pres Akron News Inc h 1113 Berwin
 " Robt C [Florence E] wks Falls R Co h 2497 9th (C F)
 " Sallie waitress r 136 Russell ave
 " Wm h repr 377 N Howard
 " Wm E [Golda A] hineman h 1283 Kenmore blvd
 " Wm H pipefr h 1283 Kenmore blvd
 Dewhurst Harry [Nellie] engr Goodrich h 770 Wall
 " James R student h 770 Wall
 " Robt B [Bertha O] lettercarrier h 127 Sackett ave (C F)
 Dewing Clinton clk h 228 Cole ave
 Dewis Avery K [Ella M] mach h 108 E South
 DeWitt Aubrey wks B & O R R h 2209 19th S W
 " Byron C carp h 1292 Louisiana ave
 " Chas L auto mech h 1326 Chandler ave
 " Chas R [Marguerite G] slsmn h 140 Hill rd (Stow)
 " Frank A [Grace G] slsmn St Germain Realty Co h 138 Kenilworth dr
 " Geo P [Edna M] wks Miller R Co h 1336 Grant ave (C F)
 " Isabel V h 1326 Chandler ave
 " J Harry [Florence W] pres DeWitt Motor Co h 101 Gale
 " Joseph F [Flora M] wks Firestone h 1392 Chip-pewa ave
 " June A student h 951 N Firestone blvd

W. D. TURNER
WALL PAPER COMPANY



WALL PAPER, PAINT, LINO-LEUM, WINDOW SHADES
Akron and Barberton

DeWITT
" Lawrence E [Margaret I] auto mech h 1392 Belcher ave
" Mrs Leota E (wid Alonzo I) h 1326 Chandler ave
" Marlon D student h 1336 Grant ave (C F)

DeWITT MOTOR CO The J H DeWitt pres and mgr Plymouth and DeSoto dealers 475-479 N Main, Phone JE-5317
" Myron W student h 135 Kenilworth dr
" Robt M student h 138 Kenilworth dr
" Stanley W [Pauline] wks Goodyear h 951 N Firestone blvd
" Theo pres Mayflower Hotel Co h Cleveland O
" Vivian tchr r 64 N Prospect
" Wm H [Latisal] h 187 Ravine
" Wm J slsmn DeWitt Motor Co h 720 Gage
" Wm P h 187 Ravine

DeWolfe Edgar D [Mildred A] caddy-master h 26 West

DeWoody Mrs Alice C (wid David G) h 169 E Tallmadge ave

DeWOODY & KEENEY (Wade DeWoody Arthur C Keeney) attorneys at law 912-914 2d Natl Bldg Phone JE-9191

DeWOODY WADE [William C] (DeWoody, & Keeney) h 163 E Tallmadge ave Phone HF-9479

Dewstoe Agnes L h 737 Falls ave (C F)
Dexter Chas E brklyr h 1143 McKinley ave
" Mrs Edith M h 193 W Center
" Hotel (R C Phillips) 773 E Mill
" Leon A [Ethel O] wks Leo Meyer Co h 649 W Thornton
" Mrs Mabel O (wid Geo) h 773 Crestview ave
Dey Alice G tchr h 566 Schiller ave
" Harold P [Grace P] sls mkr transmission div Kent Mach Co h 566 Schiller ave
" Helen E nurse Peoples Hosp h 566 Schiller ave
DeYannis Caesar [Nicoletta] wks Goodyear Co h 423 Campbell

Deyarmin Mary E h 1254 Kellogg ave
DeYoung Abram [Mae] carp h 851 N Howard
" C Myra tchr h 851 N Howard
" O Earl student h 851 N Howard
" Russell A wks Goodyear h 851 N Howard

Deysher Edith I student h 2781 Northland (C F)
" Ellwood C [Lucy M] with Ohio Edlson Co h 2781 Northland (C F)
" Harold C student h 2781 Northland (C F)

Dezomba Florence M clk Ent Mfg Co h 24 Cole pl
Dezso Alex h 849 Parsons ct
" Bernard h 173 Johns ct
" John student h 849 Parsons ct
" Louis wks Goodrich h 849 Parsons ct
" Mrs Lydia (wid Alex) h 849 Parsons ct
Dhona Mrs Catherine (wid Jacob) h 119 Conger ave
Diac Henry wks Firestone r 48 E Mapledale ave
Diachuk Jakim r 1236 Murray ave
Diagonal Road, Service Station (Leonard Dreisbach) 1211 Diagonal rd
Dial Apartments 190 N Postage Path
" Claire J [Fazel] telegrapher B & O R R h 254 Arch
" Walter B [Lesta M] wks Goodyear h 53 Cook

Diamantis Harry [Mary] conf 768 W Bowers h 774 same

Diamond Alex h 202 Breiner ct
" Alice M clk h 347 S Maple
" Arthur B auto mech h 347 S Maple
" Bertha h 202 Breiner ct
" Mrs Bertha (wid Willie) r 1263 Medsker
" Billard Parlor (C A Battliff) 85 S Main
" Candy Co (Jacob and Hyman Pinn) 723 S Main
" Cleaners (J Rosenfeld C P Dichi) dry cleaners 217 E Market

DIAMOND FOUNDRY CO The Peter Krius pres L H Wolf vice pres P C Manthey sec J P Kraus treas L M Krius mkr 258-260 Annadale ave near cor E Exchange, Phone FR 6915 (See page 80)
" John wks Goodrich r 1014 Bellows
" John H [Frances E] mach Bldgwater, M Co h 996 Baird
" Mrs Julia S h 347 S Maple
" Land & Improvement Co John Backe pres W H Evans sec and treas 138 S Main
" Match Co, See Baiberton Directory
" Penn Oil Co, Verne Catey mgr 1912 Manchester rd
" Realty Co J R Gammeter pres Lmll Gammeter vice pres L S Dudley sec 1 S Eichelberger treas office 680 N Postage Path
" Rubber Co See B F Goodrich Co
" Stephen lunch 1402 S Arlington h 794 Chifford ave

DIANA
Diana Apartments 2467 4th (C F)
DiAngelo Joseph [Rose] wks Goodrich h 617 Allison
" Louis [Antoinette] L student h 758 Inman
D'Ianni Catherine M rubwkr h 893 Columbia ave
" Donato [Agnes] wks Goodrich h 893 Columbia ave
" Fannie M clk Goodrich h 893 Columbia ave
" James D student h 893 Columbia ave
Dias Edward [Anna M] ins akt h 753 W South
Dibben Wm T [Helen M] h 222 W Arndale rd (Stow)
Dibble Emma h s s Wooster ave
" Ernest I. [Hilda C] mach Goodrich h 2630 Maplewood (C F)
" Frances S student h 2630 Maplewood (C F)

DIBBLE FRED C [Bessie W] dist mgr Equitable Life Insurance Co of Des Moines Iowa 1201-1206 Akron Sav & L Bldg Phone FR-3185 h 37 Corson ave Phone UN-6741
" John I h 2630 Maplewood (C F)

DIBBLE L CLIFFORD [Edith M] asst sec Enterprise Mfg Co h 167 3d N W Burtenton O Phone SH-2389
" Marsh lab h s s Wooster ave
" Mrs Pearl I tchr h 30 S Walnut
" Ralph [Anna] carp h s s Wooster ave
" Robt J [Nora I] h 1847 10th (C F)
" Thos C [Mary E] rubwkr h Fairlawn-Southern rd
" Virginia J stenog Goodyear h 37 Corson ave
DiBernardo Joseph [Anna] clk h 679 Miami
Dibert Owen L [Juanita D] com artist h 194 W Center
DiBona Peter [Phillipina] h 211 Abel
DiBromo Vito [Mary] h 333 Graves ct
DiCarlo Chas A [Henrietta] mgr Alpha Beverage Co h 991 Cordova ave
DiCaudo Concettina h 908 Douglas
" Frank [Nancy] wks Goodyear h 225 Cranz pl
" Joseph [Grace] h 908 Douglas
Dice Albert P [Louisa B] mach h 782 Gorge blvd
" Alberta L h 782 Gorge blvd
" Mrs Cora E (wid Urban) h 956 Kenyon
" Dorothea E tchr h 731 Mentor rd
" Edith F clk h 479 Sumner
" Edward F wks Goodrich h 693 Harvard
" Edward J h 693 Harvard
" Eldon F student h 693 Harvard
" Eleanor R student h 62 Kuder ave
" Mrs Elizabeth (wid Grover C) h 1198 Kenmore blvd
" Ellen L h 693 Harvard
" Elmer [Marla] insp Firestone h 23 W Mapledale ave
" Mrs Emma J (wid Frank) h 617 E South
" Fugene F h 693 Harvard
" Floyd H [Dorothy M] dist mgr Times-Press h 1176 Magnolia ave
" Geo E h 1198 Kenmore blvd
" Geo W [Fanny] wks Postoffice h 647 Upson
" Mrs Grace S h 129 Arch
" Harry h 23 W Mapledale ave

DICE HENRY G [Flossie B] asst treas Industrials Savings & Loan Co h 2488 Northland (C F)

DICE JESSE P [Esther S] attorney at law 518 Metropolitan Bldg Phone BL-6712 h 731 Mentor rd Phone FR 0035
" John E [Anna G] cashr Erie R R h 693 East ave
" John F [Mary L] truck dr h 1243 Kellogg ave
" Josephine S h 956 Kenyon
" Leonard L [Helen] wks Firestone r 116 E Mapledale ave
" Lucille F h 956 Kenyon
" Lucille F student h 400 W Tallmadge ave
" Mrs M Ellen (wid H Flton) h 26 Everett ave
" Mabel I h 479 Sumner
" Margaret E stenog E C McCormick h 1198 Kenmore blvd

DICE MARVIN M [Cora E] vice pres Commercial Pig & Litho Co h 62 Kuder ave, Phone JE-5362
" Proctor E h 617 E South
" Wilbur H ptrnmkr h 1198 Kenmore blvd
" Wm D [Hilda S] wks Goodyear h 400 W Tallmadge ave
" Wm H [Gertrude] truck dr Postoffice h 519 Massillon rd
" Wm M Jr wks Goodyear h 129 Arch
Dienoza Dominic r 322 Patterson ave
Dichell Frank student h 212 Mustill ct
" Gannaro [Rose] wks Goodrich h 212 Mustill ct
" Marble student h 212 Mustill ct
Dicinio Vincent [Lena] wks Goodrich h 1270 Andrus

Where the small depositor is
 always welcome.
Courteous Service, 4% and Safety
THE SOCIETY SAVINGS CO.
 122 S. Main St Phone BLackstone 1317

DICK
DICK ARCHIBALD C (Winifred M) sec and treas
 Akron Lamp Co h 871 Greenwood ave Phone
 HF-2546

- " Carl P slsmn h 715 W Market
- " Chas [Carrie P] atty h 715 W Market
- " Edgar (Dick Grant & Sons) h 218 Tods
- " Ellis porter r 64 N Summit
- " Ernest [Belle F] msmn Prestone P T & S Bank
 h 845 Carroll
- " Harold E brklyr h 306 Sackett ave (C F)
- " Henry J [Odessa D] brklyr h 306 Sackett ave
 (C F)
- " Herbert porter r 64 N Summit
- " Ira S [Ethel I] cashr Goodrich Silvertown h 1936
 17th (C F)
- " James E [Carrie M] janitor Times-Press h 276
 Cranp pl
- " Joseph C student h 306 Sackett ave (C F)
- " Joseph W [Vivian R] wks Goodyear-Z Corp r 21
 Irene ave
- " Laura K h 306 Sackett ave (C F)
- " Richard [Jessie L] (Dick Grant & Sons) h 816
 Rhodes ave

Dickard Harold wks Falls R Co h 1744 8th (C F)
 Dickas Kathryn tchr h 2317 3d (C F)

DICKEN J H OIL CO (J H Dicken) wholesale and
 retail oil and gasoline 480 Water, Phone HE-4314
 (See page 53)

DICKEN JESSE, II (J H Dicken Oil Co) h 643 W
 Exchange

- " Vera h 643 W Exchange
- Dickens Alfred C [Martha] wks Goodrich h 664
 Brewer
- " Geo M [Anita H] h 2169 Triplitt bldg
- " Helen A student h 2169 Triplitt bldg
- " Joseph L [Pearl O] wks Goodrich h 507 Flora ave
- " Joshua cook D P Luck h 51 E North
- " Mrs Stella M h 85 N Summit
- Dickenson Forest M [Una S] wks India T & R Co
 h 900 Jason ave
- Dickerhoff Mrs Pstella E h 283 Wooster ave
- " Evelyn E student h 2443 Clara (C F)
- " Geraldine h 283 Wooster ave
- " Harvey H [Mary R] h 2443 Clara (C F)
- " Mabel M student h 764 Clearview ave
- " Oliveth H student h 2443 Clara (C F)
- " Oscar C [Florence O] contr bldr 764 Clearview
 ave h same
- " Robt h 283 Wooster ave

Dickerhoof Carl H [Marion G] bus opr Ak Trans
 Co h 897 Jason ave

- " Carl O student h 1263 Manchester rd
- " Mrs Catherine (wid Wm) h 218 Sanford ave
 (Stow)
- " Chester C [Helen E] meals 787 Copley rd h 934
 Stadelman ave
- " Cloyd J [Emma E] clk Goodyear h 1092 Avon
- " Mrs Cora (wid John W) h 275 Kryder ave
- " Earl J [Laura M] (Stump & Dickerhoof Hard-
 ware Co) h 1263 Manchester rd
- " Frank J wks Goodyear h 1226 2d ave
- " Galen O mach Firestone h 928 Buud
- " Gilbert R [May] wks Goodyear h 1012 Snyder
- " Henry [Maggie] lettercarrier h 465 Willow
- " Mrs Irma D wks Goodyear h 1281 Oakland ave
- " Jesse [Nora] wks Firestone h 415 N Firestone
 bldg
- " Leo [Thillie] wks Firestone h 111 Lake
- " Levi E [Cora] h 863 Yale
- " Lloyd R [Leona W] clk h 202 Allies
- " Marlan I student h 1092 Avon
- " Mrs Mary (wid Wm H) h 435 S Arlington
- " Ralph F [Daisy I] clk Goodrich h 374 Birch
- " Saml policeman Firestone h 49 Ira ave
- " Tura E clk Firestone h 1281 Oakland ave

Dickerman Walter K [Ethel M] route forinn Ak P
 Milk Co h 94 Shaker dr

Dickerson Andrew J [Estella M] (Square Deal Elec-
 tric Co) h 351 S Firestone bldg
 Chfford H h 390 Margaret

DICKERSON

- " Della I h 390 Margaret
- " Dwight A wks Diamond M Co h 962 Silver-
 crest ave
- " Edward wks Goodyear r 162 Oak Park dr
- " Geo H student h 698 Carlisle
- " Harley H [Marie] wks Firestone h 777 W Bowersy
- " Harry [Anna] carp h 611 Whitney ave
- " Harry T [Anna] h 390 Margaret
- " Mrs Hattie A (wid Wm K) h 698 Carlisle
- " Mrs Jennie h 956 Douglas
- " John C [Ida F] h 1033 Florida ave
- " Lloyd I [Adele M] wks Goodrich h 428 Madl-
 son ave
- " Lvlo M [Hesse M] wks Goodyear h 555 Lumiere
- " Marius H [Grace M] musician h 817 Fess ave
- " Mrs Minnie E r 653 N Howard
- " Nathan lab h 196 W Wilbeth rd
- " Norval W [Martha] carp h 962 Silvercrest ave
- " Ralph E [Tressa A] polkeman B & O R R h 1007
 Burkhardt ave
- " Ray wks Firestone r 231 E Wilbeth rd
- " Walter h 698 Carlisle
- Dickey Anna L h Mrs Etha M Reagan n s Succ-
 cess ave
- " Carl F h 1083 N Main
- " Dorothy I asst Ak Pub Library, h 1083 N Main
- " Freeman R h rear 199 S Arlington
- " Geo A h Mrs Etha M Reagan n s Success ave
- " Glen H [Cora M] mach h 730 Wall
- " Harry E [Winnie M] wks Goodrich h 2313 7th
 S W
- " Howard V student h 730 Will
- " Karl F [Daisy A] meats 2453 4th (C F) h 1083
 N Main
- " Mrs Mary R (wid Jefferson) h 2201 18th (C F)
- " N Minerva student h 62 N Adolph ave
- " Neal F musician h 1083 N Main
- " Raymond F h 62 N Adolph ave
- " Robt [Catherine B] contr bldr 62 N Adolph ave
 h same
- " Willis H [Ruby O] wks Goodyear h rear 199 S
 Arlington
- Dickinson Fred M [Catherine] painter h 483 Rhodes
- " Geo S [Onida] dr Ak P Milk Co h R D 2 (C F)
- " Harold F [Fdythe E] wks Goodrich h 1179-Mt
 Vernon ave
- " Mrs Louise A (wid Freeman) h 693 Harvard
- " Mrs Millie I (wid Fdwin R) h 2539 Front (C F)
- " Mott S [Gall E] painter h 1268 Dietz ave
- " Ralph H [Marguerite H] painter h 974 N Fire-
 stone bldg
- " Sarah dep Co Auditor h R D 4

DICKINSON SECRETARIAL SCHOOLS (Dorothea
 W Hill) individual instruction in shorthand,
 typewriting and bookkeeping 311 and 312 Everett
 Bldg Phone JE-6825

Dickman Frank B slsmn h 697 Sherman
 Dickon Val W [Hazel P] wks Goodyear h 697 Sherman
 Dickon Frank J [Dorothy G] steam shovel opr h
 6551 Harvard

- Dicks ~~See also Dix~~
- " Mrs Myrtle V h 12 Cross
- " Wildo P [Orpha] h 12 Cross

DICKSON ALLEN W [Ada M] executive sec Bulld-
 ers Exchange h 115 Melbourne ave Phone
 UN-1955

- " Mrs Antha M (wid John) h 854 Carroll
- " Benj J [Martha J] wks Firestone Co h 802 S
 High
- " Bortis C [Vera] trav slsmn h 477 E Market
- " Chas O student h 296 Noble ave
- " D Pearl h 2119 Mogadore rd
- " Dorothy E wks Firestone h 1331 California ave
- " Dorothy E wks Firestone h 1226 Victory
- " Elsha H [Carrie E] wks Goodrich h 354 E
 Crosier
- " Mrs Elizabeth wks 229 Casterton ave
- " Mrs Emma F clk THE A POISKY CO h 328
 Wooster ave
- " Ernest wks Goodyear h 598 Lumiere
- " Geo F [Mary A] firmn A C & Y Ry h 2119
 Mogadore rd
- " Mrs Georgia I h 1200 Delos
- " James r 505 S Main
- " James C, [Mabel I] wks Goodrich h 1149 La
 Croix ave
- " James O rubwkr h 466 Dayton
- " Julius lab r 1276 Honoda ave
- " K Werner student h 354 E Crosier
- " Lillian h 345 Litchfield rd
- " Mrs Lillian J h 329 Hastings pl
- " Marie opr Rialto Beauty Parlor

The D. W. KAUFMAN REALTY CO. REALTORS

PHONE Hemlock 8137

AKRON 1933 CITY DIRECTORY

717

DICKSON

- " Mrs Marion B clk Family S Society h R D 4
- " Mary supvr City Hosp h 39 Arch
- " Mildred E student h 850 Carroll
- " Richard J [Ann M] rubwkr h 466 Dayton
- " Ronald W student h 364 E Crosier
- " Saml [Marion B] h R D 4
- " Saml J clk h 591 Lpson

DICKSON TRANSFER & TRUCKING Inc Geo P Pfaff pres W V Haidgrove vice pres A E Haidgrove sec and treas general moving, storage and long distance hauling 24 N High Phone BL-3415 night Phone JE-5359 (See page 111)

- " W Frank truck dr h 2119 Mogadore rd
- " Walter h 345 Litchfield rd
- " Walter A [Sarah C] h 1310 MtVernon ave
- " Willie car washer r 42 Green
- " Wilmer T [Zula V] h 850 Carroll
- DiCresce Adolph student h 1359 East ave
- " Mary h 1359 East ave
- " Pauline h 1359 East ave
- " Santo [Frances] lab h 1359 East ave

Dictaphone Sales Corp Elmer Whitlam rep 295 Medford Bldg

- Didado Joseph [Ethel] h 91 N Broadway
- Didato Anthony h 439 Evers ave
- " Frank h 439 Evers ave
- " James h 439 Evers ave
- " John [Mary] h 439 Evers ave
- " Joseph student h 439 Evers ave
- " Josephine h 439 Evers ave

Diday Ralph D. [Alva W.] solicitor MacDermott Bros h 386 Crestwood ave

- Didon Wm F [Agnes M] mach h 444 Allenford.
- DiDomenico Antonio [Pekla] wks Ak Trans Co h 181 Charles
- " Frank [Jennie] shoe repr 643 E Exchange h 353 Patterson ave
- DiDonato Alexander [Dsther] wks Firestone r 369 E Thornton
- " Leopold [Beatrice] wks Goodyear h 1254 High av
- DiDra Christine h 90 McView ave
- Didyk Akim h 475 Lucy
- " Phillip h 475 Lucy
- Diebel Emma bkpr Conard M S Inc h Doylestown O
- Diebold Joseph A [Gladys V] wks Goodyear h 932 E Market
- " Louis A h 1459 Honold ave

Dieckman Burt A [Flora S] wks Ak Matt Mfg Co h 230 Avendale ave

- " Elizabeth S student h 2494 Auburn pl
- " Florence S tchr h 476 S Firestone Blvd
- " Geo F ship clk Quality P Co h 2494 Auburn pl
- " Geo F [Frederick] h 476 S Firestone Blvd
- " Helen J h 2494 Auburn pl
- " Wm E [Ida M] wks Quality F Co h 2494 Auburn pl
- Diederich Rev Francis H asst pastor St Paul's Roman Catholic Church h 412 Palmetto ave
- Diefenbach Allan B student h 356 Rose Blvd
- " Beni C student h 356 Rose Blvd

DIEFFENBACH REV H BRIFMAN [Josephine C] pastor Centrl Presbyterian Church h 356 Rose Blvd. Phone C N-5454

- " Helen R student h 431 Briarwood dr
- Diefendorff Ruth V stenog Herberich-H-H Co h Barberton O R D 2
- Diefendorff John E [Mildred M] slsmn h 1271 Nestor
- Diehl Chas P [Myrtle D] [Diamond Cleaners] h 725 Rhodes ave
- " Dorothy M student h 1795 Brown
- " Elizabeth P h 719 Carlisle
- Emery M [Catherine H] sales prom mgr Willis Co h 793 Godt
- Frederick E [Claire J] slsmn Great Am Tea Co h 436 Marguerite ave (C T)
- " Geo wks Firestone h 788 W Bowery
- " Ivan A adv h 486 Vine
- Rev James A [Minnie B] pastor Christian and Missionary Alliance h 1395 Brown
- " Miriam A student h 1395 Brown
- " Otto R [Alta] [D & W Market Co] h 719 Carlisle
- " Robt engrvr Ak Engraving Co h 900 StClair
- " Wm D [Cora A] engr Goodyear h 486 Vine

Diehlm Andrew A clk Kroger C & B Co h 1006 La Croix ave

WE BUILD GOOD WILL WITH
GOOD FUEL and GOOD SERVICE

SWARTZ-CONVERSE Corp.

COAL - COKE

20 EAST SOUTH STREET PHONE BL-6385-8591 AKRON, OHIO	1547 WATER STREET PHONE WALBRIDGE 6314 CUYAHOGA FALLS, OHIO
---	---

DIEHM

- " James J h 1006 LaCroix ave
- DIEHM JAMES T** [Amelia R] pres treas and mgr Diehm-Long Co h 188 E Exchange Phone HL-8538
- " Jane M student h 1006 LaCroix ave
- " Kent E [Annette C] mach Mch M & M Co h 1006 LaCroix ave
- DIEHM-LONG CO The, J F Diehm** pres treas and mgr W W Spratt sec groceries and provisions 577 W Market Phone PL-3188
- " Ruth E h 156 W Long
- " Whitney E wks THE A POISKY CO h 156 W Long
- Diemer Ethel R with Goodyear h 2695 Albrecht ave
- " Floyd E [Verna] carp h 2695 Albrecht ave
- " John F [Lewy A] h 2140 15th S W
- " John W [Dorothy M] auto mech h 2094 18th S W
- " Lester F [Catherine L] ms tch h 2328 17th S W
- " Louis M h 318 Rhodes ave
- " Mrs Minnie (wid Elias I) h 260 W South
- " Raymond E h 260 W South
- " Thelma R stenog Public Schools h 260 W South
- " Wm C [E May] gen mgr Am Ins Union h 338 Rhodes ave

Diener Mrs Augusta F (wid Stephen) h 500 Rentschler ct

- " Theodore [Louise] patternmkr Ak Pattern Wks h 937 Stoner
- " Wm [Mary L] engrv Ak Engraving Co h 335 W Arndale rd (Stow)
- Dienesch John h 881 Haynes
- " Mrs Susanna h 881 Haynes
- " Susie student h 881 Haynes
- Dieringer Bernard V [Helmi A] wks Slauson A & T Co h 295 E Archwood ave
- " Druard A [Ruth] wks Goodrich h 295 E Archwood ave
- " Kenneth [Edna M] dr W E Wright Co h 385 Euclid ave
- " Lawrence E [H Ethel] wks Goodyear h 1222 Herman ave
- " Madalyn D h 291 E Archwood ave
- " Mrs Ora V (wid Geo I) h 291 E Archwood ave
- " Paul S wks Goodrich h 291 E Archwood ave
- " Richard G student h 291 E Archwood ave
- " Robt J student h 291 E Archwood ave

Dierke Mrs Beatrice D h 191 E Kent rd (Stow)

- " Chas J [Lena F] carp Miller R Co h 1256 Mt Vernon ave
- " Jean I student h 191 E Kent rd (Stow)
- " Virginia M h 191 E Kent rd (Stow)
- Dierker Anna clk h 449 Douglas
- " Mrs Anna M (wid Theodore) h 449 Douglas
- " Edward wks Fimes-Press h 449 Douglas
- " Geo H [Catherine] wks Goodrich h 473 Bell
- " Joseph J [Catherine H] mach h 453 Douglas
- " Theodore P [Leah P] clk J Rudolph h 1573 Congo

Dies Bernard A [Leoni M] plstr h 160 Olive

- " Mrs Emma (wid Joseph P) h 1280 Sherman
- " John H [Agnes J] contr plstr 183 Oakdale ave h same
- " Lucille G h 183 Oakdale ave
- " Mary E student h 187 Oakdale ave
- " Paul T [Ethel M] contr plastering 651 Glendora ave h same
- " Rosemary M h 183 Oakdale ave
- " Ruth C h 183 Oakdale ave
- Diesem Carl E [Sophia A] truck dr h 149 W Tallmadge ave
- " Geo W wks Ak Bltg Co h 149 W North
- Diesz Andrew E [M Anna] radiotrician h 1096 East
- " Edward H [Jennie] h 428 Livingston
- " Mrs Gertrude A (wid August A) h 1096 East ave

Dietch David [Anna] (Victory Cleaning Co) h 1762 Brown

- Dieter Chas O [Anna E] slsmn h 411 Madison-ave
- " Mrs Mary C (wid Chas) h 411 Madison ave
- " Wm H [Sarah M] h 1645 Main (C F)

ICE The CITY ICE & COAL CO. COAL

PURE ICE, DUSTLESS COAL. Phone BLackstone 7134

718

BURCH DIRECTORY CO'S

DIETERICH

Dieterich Ernest O [Kathryn J] with Goodrich h 685 Ecton rd
 " Harold M [Edith M] with Ohio Edison Co h 2103 9th (C F)
 Dietherich Gilbert I [Edna R] wks India I & R Co h 630 Plum
 " Joseph W [Ida V] brklvr h 782 Amherst
 Dietle Mrs Mary (wid Nicholas) h 28 S Martha ave
 Dietrich Anthony J [Louise] patternmkr h 851 Work dr
 " Carl P [Ellen K] dentist 904 Akron S & L Bldg h 2409 4th (C F)
 " Chas offer Com P & L Co h 22 Cuyahoga
 " Clair A wks Goodyear-Z Corp r 1075 Anderson av
 " Emil J [Catherine J] wks A C & Y Ry h 1901 Newton
 " Mrs Hattie (wid Geo C) h 1370 Goodyear blvd
 " Mrs Jean h 99 Good
 " John E [Catherine A] clk Goodrich h 502 Orlando ave
 " Mildred E h 851 Work dr
 " Phillip J asst sports editor Times-Press h 851 Work dr
 " Wm rubwkr r 1066 Fairbanks pl
 " Wm G [Gertrude] h 338 E Kent rd (Stow)
 " Zilmond r 821 S Main
 Dietrichson Anna L student h 1099 Laird
 " Paul B [Martha S] const enrr h 1099 Laird
 Dietrick Camillus P wks Goodrich r 932 Sherman
 " Dale D clk Gorrell Pharmacy h 1134 Dayton
 " John [Mary] wks Goodrich h 804 E Exchange
 " Leo M [Bertha] wks Gen T & R Co h 914 Eva av
 Dietz ~~See also Deitz~~
 " Mrs Amanda (wid Eli) h 452 Moreley ave
 " Annabelle dep Co Treasurer h 840 Sheridan ave
 " Anthony [Mary] h 1018 Clark
 " August [Lois E] wks Firestone h 1442 Hite
 " Barbara wks Goodrich h 1018 Clark
 " Mrs Carolina (wid Henry) h 665 Sherman
 " Catherine stenog h 840 Sheridan ave
 " Chas h 198 Aqueduct
 " Chas h 139 Cuyahoga
 " Chas J [Laura E] wks Firestone h 850 Sherman
 " Earl G [Dora] wks Goodrich h 227 Kelly ave
 " Edwin W [Ella] (Cuyahoga Motor & Machine Co) h 139 Cuyahoga
 " Mrs Elizabeth E (wid Paul F) h 453 E Exchange
 " Elmer C [Florence D] florist 372 S Maple h 172 Watmore (Stow)
 " Everett F [Nema I] wks Goodrich h 1141 Diagonal rd
 " Everett F jr student h 1341 Diagonal rd
 " Ferdinand, G [Anna P] wks Ak Std M Co h 409 Bishop
 " Fred C [Ella B] factory supt Thos Phillips Co h 840 Sheridan ave
 " Frederick C [Hidal] auto serv sta 632 E Tallmadge ave h 840 Sheridan ave
DIETZ G CART [Jeanne C] sec and treas Burkhardt Consolidated Co h 711 Delaware ave, Phone FR-4828
 " Grace E student h 1442 Hite
 " Harry [Rose] wks Firestone h 361 E Catawba av
 " Helen I h 1141 Diagonal rd
 " Henry A [Mary L] wks Hdwe & Sup Co h 184 Eagle
 " Henry J [Emma C] shlp clk Dist Ak Hdw Co h 682 Sherman
 " John G [Eura F] h 550 Schuller ave.
 " LeRoy E h 682 Sherman
 " Mrs Lottie M (wid Benj) h 128 Outdale ave
 " Mrs Magdalena (wid Gottlieb) h 675 Sherman
 " Nellie E h 675 Sherman
 " Paul F mach h 434 Crouse
 " Paul M [Esther C] auto mech h 353 Hanley ct
 " Pauline student h 1341 Diagonal rd
 " Robt R [Beatrice S] clk Thos Phillips Co h 515 Schiller ave
 " Mrs Viola M h 434 Crouse
 Dietzig Karl [Theresa] confr 115 E South h 117 same
 " Lucy h 117 F South
 " Mrs Margaret W h 1485 Main (C F)
 " Robt W h 1485 Main (C F)
 Dietzold Leda H h 309 E Buchtel ave
 " Louis R [Sarah B] h 171 Hampshire rd
 " Marie L with Ak W Gro Co h 309 E Buchtel ave
 DiFee Alphonse [Palmyra] gro 1077 Grant h same
 " Frances student h 1077 Grant
 Diffenderfer Blair B clk h 291 Wayne ave
 " Clair [Anna] wks O B Tel Co h 104 Berler ave (Stow)
 " Fred L [S Mayme] clk h 291 Wayne ave

DIFFENDERFER

" Lois L nurse h 291 Wayne ave
 " Mary nurse h 144 N Highland ave
 " V Tyrone h 291 Wayne ave
 DiEglia Joseph [Mary] h 448 Clover
 DiElore Mrs Anna (wid Sandi) h 334 Lookout ave
 " Florence h 334 Lookout ave
 " John D [Josephine] wks Water Works h 163 Jesse ave
 " Joseph walter h 163 Jesse ave
 " Margaret h 334 Lookout ave
 DiFranca Agastino [Lucy] wks Firestone h 372 Oxford ave
 DiFrank Nick [Theresa] wks Goodrich h 177 Charles
 Digby Frederick [Margaret L] wks Goodyear h 1230 Murray ave
 " Saml [Mary M] painter Goodyear h 897 Bertha av
 Digeroloma Joseph [Pauline] wks Col Ins Co h 223 Abel
 " Julia h 223 Abel
 DiGiacco Antonio h 338 Bishop
 " Mary h 338 Bishop
 " Mike [Lucy] h 338 Bishop
 DiGiacomo Salvatore [Palmyra] tallor h 496 Oxford ave
 DiGiammarino Gennaro [Mary G] wks City h 804 Walsh ave
 DiGiralamo Onofrio [Mars] wks Firestone h 263C Crosby
 Digman Faustino student h 2817 Ellet ave
 " G Bernadette clk Ohio Edison Co h 872 Kenyon
 " Geo I. [Margaret L] h 2817 Fllet ave
 " Geo W [Ada E] h 872 Kenyon
 Dignan John J [Elizabeth] rubwkr h 918 Chester av
 Digon Geo wks Wise F Co h 181 Wooster ave
 DiIorio Michael R [Theodora] slsmn h 919 Dan
 Dike C Donald student h 147 King dr (Stow)
 " Clarence L [Nellie M] rural lettercarrier h 147 King dr (Stow)
 " Clyde E h 147 King dr (Stow)
 " Geo W student h 147 King dr (Stow)
 Dikka Ida wks 1225 W Market
 DiLauro Benj slsmn J Grant Hyde Inc r 477 E Market
 " Emilio h 768 Garfield
 " Felicia student h 768 Garfield
 " Frank [Mariel] shmkr Star S R Inc h 339 Keeney
 " Joseph h 768 Garfield
 " Mrs Pearl M bkpr White S & S Co h 69 N Union
 " Mrs Rose h 768 Garfield
 " Sylvia wks Goodrich h 768 Garfield
 Dilbeck Clifford L [M Odell] h 416 McGowan
 Dilcher Perce C [Elsie] h 1363 Arnold ave
 Didine Mrs Anna K (wid Austin D) h 523 Chestnut blvd (C F)
 " Mrs Caroline A (wid John) h 2642 Elmwood (C F)
 " Frank H [Rachel A] clk Postoffice h 137 Lake
 " Gleh D h 725 Wall
 " John J [Louise M] agt Washington Natl Ins Co h 725 Wall
 " Paul L [Margaret M] with Goodrich h 1746 14th (C F)
 Dile Frank R h 355 Lookout ave
 " Ira Y [Rose D] slsmn h 355 Lookout ave
 " Walter H [Florence] mech Klein s Repossessed Cars h 588 Pouse ave
 Dilger Mrs Louisa h 149 W North
 Dil Mrs Catherine clk Goodwill Ind h 1504 Perkins
 " Clyde E painter h 311 E South
 " Elsie clk A & P Tea Co r 553 W Market
 " Eugene [Louise E] meat ctr A & P Tea Co h 1929 18th (C F)
DILL GARRETT S [Sarah E] mgr Cities Service Oil Co h 2406 4th (C F)
 " Harry [Ruth S] clk Tiedeman Bros h 1773 Adelbide blvd
 " Leo [Marguerite E] meats 568 S Arlington h 669 Winans ave
 " Mabel clk r 553 W Market
 " Mfg Co Wright Bronson mgr mfts tile valves 512 United Bldg
 " Nelle wks-F A Soeberling h same
 " Ralph F [Marie E] dept mgr A & P Tea Co h 109 Victor ave (C F)
 " Rolland [Dorothy E] clk A & P Tea Co h 611 E Archwood ave
 " Wm r 40 Hurlburt ave
 " Wm H clk Leo Dill h 593 W Market
 " Wm J [Coral] painter h 311 E South
 Dillard Bernice student h 1131 Marcy
 " Catherine C h 450 S Maple
 " Chas W [Bertha] h 1181 Marcy
 " Clara h 825 First ave
 " Geo B [Marian] wks Goodyear h 817 Gorge blvd

THE AKRON GENERAL INSURANCE AGENCY COMPANY

174 South Main Street, -HEmlock 5191

ALL KINDS OF INSURANCE

N. H. PORTER Interior and Exterior Painting, Spraying PHONE Artercraft, Decorating, Paper Hanging, Cleaning HEmlack 8413

AKRON 1933 CITY DIRECTORY

719

DILLARD

" J S r 81 W South
" Jessie L wks Firestone h 1181 Marcy
" John H [Claudie P] policeman Goodyear h 1469 Brown
" Joseph R [Dorothy] wks Goodyear h 845 Dayton
DILLARD LOUIS E [Jennie L] mgr United Milk Bottle Redemption Co h 767 Packard dr Phone BL-7649
" Roy E plbr h 1181 Marcy
" Thos J h 450 S Maple
" Thos J jr h 450 S Maple
Dille Clifford S [Virginia] wks Goodyear h 1119 Laird
" James C [Ruth M] wks Firestone h 804 Carlisle
" Mrs Letha wks Day Cleaners & Dyers Inc r 190 W Miller ave
Dillehay Albert J [Arlene J] prin Robinson School h 1597 Pilgrim
Diller Alice A stenog Goodyear h 72 Jewett
" Alvin C [Lillie] with Miller R Co h 803 Hudson rd (Stow)
" Elmer F [Minnie] slsmn h 1446 Hillcrest
" Fred A [Beulah R] h 259 Rockwell ct
" Glenn L printer r 574 Lumiere
" Goldie tchr h 264 W Market
" Harry L [Daisy D] h 166 Nieman
" M Hale h 803 Hudson rd (Stow)
" Orrin G [Emily S] wks Goodrich h 72 Jewett
" Robt I h 803 Hudson rd (Stow)
" Sadie H nurse h 72 Jewett
" Wilbur C h 803 Hudson rd (Stow)
Dilley Abner L [Nettie J] serv mgr Mohawk R Co h Hatville O

DILLEY CHARLES C [Doratha S] pres and treas Benzoco Inc h 158 Edgerton rd

DILLEY GILBERT W [Marguerite A] attorney at law and agent Akron Humane Society 512 Akron Sav & L Bldg Phone FR-2817 h 672 Hillsdale ave Phone HE 0602

"-W W & Son (W W and W W jr) auto supplies 808 S Main
" Willis W [Katherine E] (W W Dilley & Son) h 48 Mull ave
" Willis W jr [Hazel K] (W W Dilley & Son) h 1290 Pitkin ave
Dilman Mrs Emma (wid Martin) h 522 S Sunset View dr
" James A [Sadie D] 522 S Sunset View dr
Dillich Conrad [Mary] wks Goodyear h 270 Cole ave
" Frank J student h 270 Cole ave
" Mary E student h 270 Cole ave
Dillibay Aaron h 130 Barry ct
" Edward [Helen] h 130 Barry ct
Dillin Wm [Bessie] wks Goodrich h 342 W Thornton
Dillinger Chas F [Pearl F] truck dr h 884 Garfield
" Herbert E [Louise A] wks Goodyear r 957 Hunt
" J Dale [Lucile] wks Ted Dillinger's Garage h 856 Marle ave
" Jacqueline r 250 Locust
" Saml [Katherine E] wks Goodyear h 1074 Herberlich ave

DILLINGER TED [Helen A] propr Ted Dillinger's Garage h 478 W Thornton Phone HE-2762

DILLINGER'S TED GARAGE, Ted Dillinger propr Chrysler and Plymouth sales and service 377 W Thornton Phone FR-5514 (see page 49)

Dillman Clyde R [Anna C] dr Weiss & Kester Inc h 679 Upson
" Emma C h 941 Clark
" Jacob [Martha F] wks Goodyear h 675 Grant
" Lloyd [Mary] baker h 169 Roswell
" Lyle W parts clk Charvoz Sales Inc h 679 Upson
" Margaret clk Salvation Army r 145 S College
Dillon Allen V student h 15 Devonshire dr
" Anthony [Sarah A] march h 1303 Nestor ave
" Clara wks 812 Sunnyside ave
" Clifford E [Ruth] city fireman h 98 Shaker dr
" Earl O mach Goodyear h 15 Devonshire dr
" Ed B [Bonnie] wks Goodyear h 423 S Case ave
" Ernest D [Jean] wks Firestone h 202 Marcy ct
" Floyd C [Myrtle E] painter h 843 Wyley ave
" Floyd F [Evelyn M] h 253 Ritz hie rd (Stow)
" Fred W [Mayme] coll 879 Hazel h same
" Henry h 2728 Fairview pl (C I)
" Mrs Ida B (wid Chas) h 1573 East ave
" Jack J student h 322 Sumner
" John H [Lenora C] wks Goodrich h 2761 Elmwood (C F)
" John H [Verna] with Firestone h 1512 Ovallook dr
" Lester M [Rosella] wks Gen P & R Co h 903 Saxon ave

DILLON

" Lloyd C [Violet M] dist mgr Times-Press h 461 Wildwood ave
" M Joseph [Catherine] wks Firestone h 471 W Waterloo rd
" Mary McK student h 202 Marcy ct
" Mearl auto mech h 843 Wyley ave
" Michael K h 384 Grant
" Opal h 1573 East ave
" Orval C [Mabel] h 144 Roswell
" Patrick h 471 W Waterloo rd
" Patrick H wks Goodyear r 15 Cook
" Paul F [Myrtle E] clk Ak Postoffice h 1941 16th (C F)
" Thelma mgr Sunset Bakery h 1720 6th (C F)
Dillow Myrtle R wks 148 N Portage path
Dills J Leon [Mettie C] rubwkr h rear 601 Van Everett ave
Dillworth Chas E uphol h 611 Bellevue ave
" Vern [Violet] coal 119 McCoy h 1154 Rhodes ave
" Wm R [Beulah D] carp h 611 Bellevue ave
Dilorenzo Angelo [Vivian] rubwkr h 833 McKinley av
" Mrs Anna (wid Frank) h 829 Rhodes ave
Dilsaver Arthur L wks Goodyear h 66 Frances ave
" Donna H student h 66 Frances ave
" James A [Laura B] wks Firestone h 66 Frances ave
Diluca Mrs Mary (wid Julius) h 384 E Crosier
Dilworth Chas W [Della M] slsmn Grand L T Co h 684 Madison ave
" Clarence F [Mary L] mech J Grant Hyde Inc h 222 Ido ave
" Mrs Emma (wid Wm S) h 26 Gregory ave
" Fred E h 26 Gregory ave
" Joseph [Carrrie] chauf h 874 Fess ave
" Kate L wks Goodrich h 1160 S High
" Mabel C wks Goodrich h 1160 S High
" Paul H [Flo D] coll dept Lahmer & Hadley h 2173 11th S W
" Ray N [Dessie L] adv r 567 Reed ave
" Mrs Sophronia H (wid James L) h 1160 S High
" Vera E clk h 222 Ido ave
" Warren C student h 222 Ido ave
" Wilbert J slsmn h 684 Madison ave
" Wm [Marle N] h 127 Bachtel ave
" Wm D student h 127 Bachtel ave
Dimagale Mrs Mary (wid Joseph) h 1468 Beardalev
DiMaio Saverio G [Nancy] architect r 825 Ranney
DiMarco Aenes h 699 Fern
" John [Anna A] tailor Atlas D C Co h 699 Fern
" Nancy student h 699 Fern
DiMascio Albert P student h rear 898 Grant
" Anthony [Adele J] lettercarrier h 692 Washington
" Armand R student h 742 Carlisle
" Dominic C musician h 742 Carlisle
" Joseph [Amelia] wks Goodrich h 742 Carlisle
" Lydia clk h rear 898 Grant
" Mary student h rear 898 Grant
" Marv A clk Federman's h 742 Carlisle
" Phillip [Len] gro 898 Grant h rear same
DiMay Theodore h 1118 Johnston
Dime Building Co Wm H Evans pres F N Shaffer and M M Kindig vice pres H Jos Wade sec cor Main and Howard Flatiron Bldg
" Delivery Service Inc, C L Miller pres Mrs Mabel G Miller vice pres, Mrs Emma M Stentz sec and treas 1914 Ash
DIME SAVINGS BANK The, Wm H Evans pres F N Shaffer and M M Kindig vice pres H Jos Wade sec and treas C H Brillhart asst sec Russell F Baer (titl officer cor Main and Howard Flatiron Bldg, Phone FR-2131 (See left bottom margins)
Dimeff Koll [Vaca] shoe repr 18 Cole ave h 1318 Marcy
DiMengo Carl [Sandra] (Blue Ribbon Confectionery) h 1115 Collinwood ave
" Carmine [Veneand] wks City h 676 Dorothy av
" Dominic wks Water Wks h 1115 Collinwood ave
" Frank [Olga] wks Goodrich h 171 Jesse ave
Dimich Nick [Mary] (Kenmore Baking Co) h-1587 Manchester rd
" Mrs Rose (wid Spiro) h 132 Grand ave
Dimick Mrs Hannah G (wid Justin E) h 2365 2d (C F)
Dimitrick Geo wks Goodyear r 1284 3d ave
Dimitroff Gramen shoe repr 49 N Case ave h same
Dimmette Chas L [Celia P] tchr h 269 S Portage path
Dimmick Geo H [Elizabeth M] mgr W E Wright Co h 1202 Kenmore blvd
" Ivis M h 1202 Kenmore blvd
Dimoff Christ N [Mary] truck dr h 1931 Manchester rd

The FIRST-CENTRAL TRUST COMPANY

You Will Be Welcome In AKRON'S LARGEST BANK



DIMOFF

" Michael baker Kenmore Baking Co h 1887 Manchester rd
 " Michael [Zorka] slsmn h 1296 Moore
 " Sally h 1887 Manchester rd -
 Dimon Pte gro etc 207 Seabilling h same
 Dimopoulos Peter [Anna] wks Goodrich h 763 Storer
 DiNapoli Frank student h 1182 Sweetzer ave
 " Joseph [Frances] h 1182 Sweetzer ave
 Dinda Rev Joseph A [Amelia] pastor Slovsk Lutheran Church h 130 Middlebury ave
DINE AT FISINGER'S 17-19 E Exchange
 Dine Evelyn M student h 409 Grand ave
 " Homer L [Bessie A] formn Goodvear h 409 Grand ave
 " Mrs Marie clk Beacon Journal h 361 North ave
 Dineen Harry r 210 Numan
 Ding Mrs Ada (wid Wm) h 2671 3d (C F)
 Ding a Body & Pander Shop (J O Martin) 10 Broadway E (C F)
 Ding Chas student h 2671 3d (C F)
 " John [Daisy T] clk in Firestone h 2671 3d (C F)
 Dinger Mrs Mary E (wid Isaac) h 2811 Cora (C F)
 Dingemans James E V drftsman B & W Co h 706 Iona
 Dinger Arveda E waitress LaPaix Restaurant h 23 N Fir
 " Edward E [Clara P] truck dr h 436 Willow
 " Harold E [Edith E] instt McKim El Sch h 905 Berwin
 Dingers Chas clk I C Dingers h 569 Sharon
 " Leonard C [Catherine] gro etc 1930 Manchester rd h 569 Sharon
 Dinger Earl L [Gertude G] (Akron Automotive Service) h 627 Wyandot ave
 " Wm H auto mech h 627 Wyandot ave
 Dingle Wm J lab h 314 Ontario
 Dingleline Catharine O student h 1763 4th (C F)
 " Lewis C [Lou R] wks Goodrich h 1763 4th (C F)
 Dingman Grover C [Susie A] rubwkr h 950 Victory
 " Lester L [Nettie] h 699 Garfield
 " R E r 659 S Main
 Dingmon Vete H [Kathleen] with Xylos R Co h 176 N Portage path
 " Versul D [Bernice B] wks Firestone h 175 Brighton dr
 Dinie Frank [Barbara] wks Goodvear h 187 N Union
 " Hugo student h 187 N Union
 " Ralph clk A Ym Yucorra h 187 N Union
 " Virginia h 187 N Union
 Dinsh President [Margie] wks City h 1337 Honodie ave
 Dinus Lowell wks Goodvear h 1679 Preston ave
 Dinkins Amanda E h rear 556 N Howard
 Dinner Hill (C R Culver) restr 2206 15th S W
 Dinnin Wm I [M Lucille] clk h 399 Kling
 Dinsmoor Chas E [Fried Z] clk Goodrich h 1624 23d (C F)
DINSMORE CHESTER I [Madeline S] (Meyers Dinsmore & Whittemore) h 63 Hawthorne ave Phone JE-6152
 " Emily S h 98 S College
 " John J h 98 S College
 " Ray P [Violet C] chemist Goodvear h 877 Hereford dr
 DiNuocio Angelo [Tina] h 266 Lucidella ct
 " Dominik [Clara] h 504 Oxford ave
 " Fanny student h 501 Oxford ave
 " James wks Conti Cleaners & D Inc h 501 Oxford ave
 " John B [Alberta] gard h 586 Hollibaugh ave
 " Joseph [Antonette] wks Goodrich h 501 Oxford ave
 " Philip N adv dept Peoples S Drug h 501 Oxford av
 Dinwiddie Ernest [Rose] wks Firestone h 183 S Forge
 " H R slsmn Waltham P Co r Arlington Hotel
 " Oscar student h 183 S Forge
 Dinwoodie James [Mary] wks Adamson M Co h 801 Chinook ave
 " Jean student h 801 Chinook ave
 Dio Rogers [Martha B] h 899 N Main
 Dion Lawrence G [Aakes P] wks Standard Oil Co h 1353 Gorge blvd
 Diones Wm (Lited Hat Cleaning & Shoe S Parlor) h Sioux City Ia
 Dionisio Anthony wks Goodvear h 323 N Adams
 " Mario student h 323 N Adams
 " Ralph G h 323 N Adams
 Dionne Mrs Edna I clk Goodrich h 261 Ido ave
 " Maurice [Ethel] wks Firestone h 335 1 Glenwood ave
 " Thelma h 335 E Glenwood ave
 Diotte Wilfred C [Hattie M] stmshevel opt M B Gurn C & C Co h 331 E Glenwood ave
 DiPenty Evelyn student h 2194 21st S W

DIPENTY

" Thos [Paul M] opt St Ry h 2194 21st S W
 Diphall Mrs Bertha F (wid Geo) h 297 Hile rd (Stow)
 " Dorothy M student h 297 Hile rd (Stow)
 Dippel Geo [Katherine] mgr Bulva Products Co h 999 Burkhardt ave
 " Geo Jr student h 999 Burkhardt ave
 " Henry student h 265 Silver
 " Martin [Catherine] wks Barlev P Co h 265 Silver
 Dipple Reinhold wks Lewis Young Inc h 2744 Manchester rd
 Diradourian Nick photog Eastman Studio h 52 Hamilton ave
 Direct Advertising Corp M F McChesney pres and treas Bulah Brickels sec direct mail advertising 151 W Center
DIRECTORY LIBRARY, The Burch Directory Co 47 W Exchange Phone HE-3817
 Dirker Chas wks Goodvear r 3821 Beltz ct
 " Louis J [Flora E] wks Goodvear h 325 Power
 Dirks Geo L [Emogene A] with Goodrich h 1727 14th (C F)
 Dirret Joseph [Martha A] wks Goodvear h 428 Cypress ave
 Dirrig Ernest H [Hedwig] drftsman Am H P Co h 313 Patterson ave
 " Julius [Mary M] soft drinks 2 E Exchange h 508 Sumner
 " Julius J [Clara S] with Julius Dirrig h 1478 Redwood ave
 " Leo B [Albertine M] with Julius Dirrig h 352 Fountain
 " Margaret M clk O B Tel Co h 508 Sumner
 " Ollie L toolmkr h Henry Willmer Ida ave
 " Raymond J h 508 Sumner
 DiSabato John [Elizabeth] wks Firestone h 1025 Meridian
 DiSalvo Harry [Rose] rubwkr h 875 Washington
 " Mrs Kathryn (wid Dominic) h 341 E Voris
 " Salvatore [Rose] auto serv stat 1752 S Main h 1075 Taylor
 " Sierio [Mary] wks Lucky Furn Co h 872 Wylev av
 " Stephen student h 875 Washington
 " Vincent [Frances] h 695 Miami
 " Vincent [Katherine] baker h 776 Sumner
 DiSanto Josephine student h 196 Jesse ave
 " Marian clk h 196 Jesse ave
 " Rosalie C student h 196 Jesse ave
 " Tony [Phyllis] wks Goodrich h 196 Jesse ave
 Disbro Cary O [Ella M] 3d condit A C & Y Ry h 2121 E Market
 " Juanita M wks E K Bonebrake h 2121 F Market
 Discher Wm [Bessie M] wks Ak Lamp Co h 15 Steiner ave
 DiSerafino Luigi [Sinta] wks Goodvear h 1248 Id v
 Disher Mrs Stella J (wid Owen) h 267 StLegat ave
 Dishman Arthur L [Florence E] painter h 100 Laurel lane
 Dishon Emil [Florence] carp h 75 Johnston
 " Mrs Emma (wid Henry) h 166 Division
 " Everett [Ruby P] wks Firestone h 184 E Thonston
 " Wm I [Mamie B] wks Falls R Co h 1171 Main (C F)
 Dishong Fred W [Florence G] truck dr h 97 Kent ct
 Distell James [Ann] h 316 W Cedar
 Disler Donald A [Edna L] acct Goodvear h 1296 Herberlich ave
 " Norman E [Ollie C] wks H F Wallace Co h 815 Coburn
 Disney Catherine L student h 91 Middlebury ave
 " Geo E [Catherine L] formn Goodvear h 91 Middlebury ave
 " John h w s State rd (C F)
 " Robt L [Mattie G] condr B & O R R h 641 Oxford ave
 " Saml [Ethel] wks Goodvear h w s State rd (C F)
 Disque Fred L [Bertie L] wks Firestone h 46 E Eberling ave
 Dissinger Mrs Caroline h 805 Douglas
 Distefano Elizabeth student h 50 E Glenwood ave
 " Jasper barber h 50 E Glenwood ave
 " Joseph [Madeline] wks City h 64 N Valley
 " Joseph [Rose] gro 50 E Glenwood ave h same
 " Joseph jr student h 50 E Glenwood ave
 " Peter h 50 E Glenwood ave
 Distel Alexander J student h 318 Buckeye
 " Anna R student h 318 Buckeye
 " Joseph J [Madeline] painter R F Friddle h 335 Buckeye
 " Mary K student h 335 Buckeye
 Ditmore Mrs Dorothy wks Peoples Hospital t 303 W Cedar
 Ditola Dorothy inspr **THE M O'NEIL CO** h 85 Vesper
 " Elizabeth M h 85 Vesper

THEODORE ST. GERMAIN REALTY CO. "Our Customers get the Bargains"

308-311 Ohio Building

Phones BLackstone.9118, 9119 and 9110

AKRON 1933 CITY DIRECTORY

721

DITOLA

" John wks M H Jacobs N AGCY h 85 Vesper
 " Louis [Jenniel] h 85 Vesper
 " Louise M clk Federmans h 85 Vesper
 " Sullivan wks Goodyear h 85 Vesper
 Dittmore Catherine L student h 1151 Tulip ave
 " Colvin M student h 1151 Tulip ave
 " James A prin McBright School h 1151 Tulip ave
 " James A jr [Catherine] slsmn h 1151 Tulip ave
 Dittenhaber Joseph A [Margaret M] furrier Schwartz
 Furriers h 1316 7th (C F)
 Dittmar Clarence J clk I O Gas Co h 261 W Cedar
 " Dorothy cook Peoples Hosp h 303 W Cedar
 " Mrs Elizabeth A h 263 W Cedar
 Ditto John F [May M] janitor Y W C A h 259
 Rockwell ct
 " Joseph M [Florence E] barber h Maple Grove dr
 (Stow)
 Ditttrich Anton J [Frances M] h 893 Hammel
 " Ralph F painter F D Alexander h 893 Hammel
 DiTuri Philip [Lorna] gro h 1143 Chester ave
 DiTuro Mrs Josephine (wid John) h 270 Iudicelli ct
 DiVler Elliot L [Ethel N] h 1818 2d (C F)
 Diven Elmer [Mary A] h 2253 6th (C F)
 " Emmet C student h 2253 6th (C F)
 " Franklin W [Gertrude E] h 624 Lakemont ave
 " Mrs Margaret L (wid James) h 572 Robinett ct
 " Neely H h 2253 6th (C F)
 " Ruth M student h 2253 6th (C F)
 " T Paul h 2253 6th (C F)
 Diversified Investment Trusts Inc Walter Herberich
 pres W A Boesch G F Burkhardt Chas Herberich
 G Carl Dietz vice pres J J Spearman
 sec J H Dellenberker Jr treas, investment trusts
 605 Ohio Bldg
 Divil Wm W [Mary G] radio mech h 575 D Arch-
 wood ave
 Divlneck Michael [Julia] wks Firestone h 532 Akms ct
 Divish Mrs Theresa (wid Cyril) h 1253 3d ave
 Dix ~~See also Dicks~~
 " Ashford [Albert] lab h 18 F Bartges
 " C Ralph student h 124 Campbell
 " Clay D [Osie A] wks Firestone h 124 Campbell
 " Dorothy E student h 56 Atlas
 " Durbin J h 56 Atlas
 " Harold M h 56 Atlas
 " Herbert porter H W Flinger 1 2 Federal
 " Horace G [Ida M] slsmn h 56 Atlas
 " M Elaine student h 124 Campbell
 " Margaret wks Goodyear Z Corp h 32 Vesper
 " Quintze [Katie] lab h 294-W Bartges
 " Mrs Ruth E (wid Lawrence B) nurse Dept of
 Health h 463 Madison ave
 " Ruth S student h 56 Atlas
 Dixie Lunch (Mrs Minnie Hologa, Mrs Drusilla Dixon)
 74 W Bowery
 Dixon ~~See also Dickson~~
 " Alfred T [Margaret] painter h 2044 Stone (C, F)
 " Alice h 694 S High
 " Mrs Anna C h 1277 Sevilla ave
 " Brady M engr h 2449 Front (C F)
 " Cerie H h 1723 Sickett ave (C F)
 " Chas A [Evelyn R] clk Firestone h 1266 Neptune
 ave
 " Chas A [Vernel] phys 916 2d Natl Bldg h 711
 Perkins Park dr
 " Chas A Jr h 741 Perkins Park dr
 " Chester h 283 Locust
 " Clara A student h rear 458 Dayton
 " Danl [Alice] h 694 S High
 " Donald J [Edith M] policeman h 86 S Ratch
 " Mrs Drusilla (Dixie Lunch) h 283 Locust
 " Edith E h 2044 Stone (C F)
 " Elizabeth H h 1056 Stroman ave
 " Frank [Margaret] h 694 S High
 " Fred [Ola] lab h 292 W Bartges
 " Fred W [Anna B] physician 349 Wooster ave h
 714 Rambow dr
 " Gall J [Mabel I] asst supt Prud I Co h 304
 Kenitworth dr
 " Geo D shuntlwrk h 247 Dixon pl
 " Geo W [Maud I] engr Goodrich h 247 Dixon pl
 " Henry lab r 164 Lods
 " Holley E [Margaret M] motor trucking rear 458
 Dytton h same
 " Isabel M stenog h 1050 Florida ave
 " J Donald [Edith] policeman h 332 Zeller ave
 " J Fred lab r 896 Douglas
 " Jasper D tel opr h 965 Copley rd
 " Mrs Jennie (wid Thos L) h 1056 Stroman ave
 " John printer r 1924 9th S W
 " John [Fmily] wks Goodyear h 1053 Forbes ave
 " John H [Clara L] h 1958 High (C F)
 " Joseph C h 1056 Stroman ave

DIXON

" Leo [Ruth] wks Firestone h 658 Easter ave
 " Margaret student h 283 Locust
 " Margaret student h 98 N Portage path
 " Mrs Margaret E (wid Dorsey) h 1600 Malasia rd
 " Marie E h 900 Dan
 " Mrs Mary h 83 Wood
 " Matthew L [Clara V] cem finisher h 1158 Delos
 " Michael J wks Firestone h 2088 17th S W
 " Mrs Nellie (wid Wm) h 292 Euclid ave
 " Percy L [Thelma M] piano tuner 1502 Brown h
 same
 " Peter J [Coletta M] wks Firestone h 1050 Florida
 ave
 " Mrs Rebecca (wid James) h 560 Rhodes ave
 " Robt r 229 James
 " Robt E truck dr h rear 453 Dayton
 " Robt F [Carrie] slsmn Goodrich h 98 N Portage
 path
 " Ronald M h 529 Lagoon
 " Ruth M student h 247 Dixon pl
 " Scott F [Violet M] wks Firestone h 30 E Rose-
 wood ave
 " Theodora M student h 247 Dixon pl
 " Thos waiter r 456 Perkins
 " Thos E truck dr h rear 458 Dayton
 " Thos W student h 2044 Stone (C F)
 " Wm W [Artia C] phys 756 E Buchtel ave h same
 " Wynne L student h 2540 6th (C F)
 Dixon Corinne h 13 Furance
 " Edward A [Ola M] clk Acme No 13 h 157 E
 Emerling ave
 " Marlon B lab h 692 Fcho
 " Marlon B jr h 692 Fcho
 " Mary M wks Firestone h 157 E Emerling ave
 " Rachel N student h 157 E Emerling ave
 " Wm H wks Firestone h 157 E Emerling ave
 Dizdar Nicholas [Catherine] h 194 Millhoff ct
 Djurdjev Bosko [Vida] wks B & W Co h 2453 East
 ave
 Dixon Mary student h 904 Bellows
 " Stephen [Katherine] mldr h 904 Bellows
 DOAK A RAYMOND [Bessie W] attorney-at-law
 1007 Akron Sav & L Bldg Phone JE-3617 h 1348
 Front (C F) Phone WA-6572
 Doan Edward B [Vina E] carp h 2490 3d (C F)
 " Geo wks Goodyear r 69 S Martha ave
 " James M [Ivory] h 1678 Faye rd
 " Louis A [Opal M] body reprmr N R Friddle h
 1783 Woodbirch ave
 Doane Mrs Annetta M (wid Frank) h 1736 17th (C F)
 " Benj F [Helen B] wks Goodrich h 1096 Florida av
 " Ray [Iva M] bus opr Ak-Wooster C Line h 137
 N Union
 Dobbins Anna M student h 158 Byers ave
 " Betty J student h 158 Byers ave
 " Chas J [Oca V] wks India T & R Co h n s Tren-
 ton rd
 " Dorothy student h 353 Pauline ave
 " Edna M student h 158 Byers ave
 " F formn Gen T & R Co h R D 1
 " Franch M [Mary E] wks Firestone h 747 Kipling
 " Goldie A wks Ak Porcelain Co h 869 Brown
 " Gordon K [Marguerite M] with Goodyear h 1107
 1st ave
 " Henry V h n s Trenton rd
 " Homer L wks Gen T & R Co h 851 Harrison ave
 " Leonard L h n s Trenton rd
 " Mrs Mae E (wid Arthur B) h 158 Byers ave
 " Melvina S wks Goodrich h 869 Brown
 " Mrs Nancy A (wid James H) h 455 Julien ave
 " Oscar L [Dorothy M] slsmn h rear 689 Schiller
 ave
 " Peter E [Gertrude] h 353 Pauline ave
 " Phillip G [Nettie E] clk Natl Ref Co h R D 1
 " Raymond G h 869 Brown
 " Roscoe student h 353 Pauline ave
 " T Ivan [Alma E] wks Firestone h 770 LaFollette
 " T Leonard [Ruth E] wks India T & R Co h 444
 F Buchtel ave
 " W Edmund [Sarah H] truck dr India T & R Co
 h 939 Adv
 Dobbs Donald C plstr h 676 Bell
 " Mrs Edna B h 421 I] Buchtel ave
 " Ernest J [Thelma M] clk Shell P Corp h 993
 Indian trail
 " Harold R student h 575 Bell
 " Harriett L student h 505 Alexander
 " Harry A [Olive I] wks Goodyear h 505 Alexander
 " Horace E [Nancy S] ast I Thomas jr h 248
 Grant ave (C F)
 " Mrs Mildred h 479 Avalon ave
 " Robt F [Amy] contr plstr 573 Bell h same
 " Virginia K h 575 Bell

TAWNEY'S ICE CREAM COSTS WONDERFUL NO MORE

722

BURCH DIRECTORY CO'S

DOBBS

Wm [Marcella O] wks Goodyear h 1438 Rockaway
 Doberstyn Wm [Stella] wks Ak Rye Bred Co h
 378 Spalding
 Dobbie Robt B student h 497 Carroll
 Dobbins Edward W [Elsie M] wks Goodyear h 514
 Tompkins ave
 Dobbins Arthur student h 243 Euclid ave
 " Martha music tchr h 243 Euclid ave
 " Max M [Bessie] (Akron Barrel & Junk Co) h 243
 Euclid ave
 " Oscar student h 243 Euclid ave
 Doble Mrs Catherine L (wid Avery A) h 2245 5th
 S W
 " Catherine L student h 2245 5th S W
 " Clarence E [Lucy D] wks Goodrich h 2245 5th
 S W
 " Edith B student h 2245 5th S W
 " Floyd E auto mech h 2245 5th S W
 Dobo Mrs Elizabeth wks Firestone h 1196 Atwood av
 " Elizabeth K h 833 Bellows
 " Helen M student h 831 Bellows
 " Joseph [Elizabeth] wks Firestone h 831 Bellows
 " Rose h 1196 Atwood ave
 " Stephen h 1196 Atwood ave
 Dobooski Geo h 86 N Broadway
 Dobos Julius [Frances] h 337 Washington
 Dobosh John [Mary] h 839 Inman
 Dobreff Boni wks Evan Volkoff 605 S Main
 Dobrin Joseph [Anna] wks Firestone h 1288 Moore
 Dobroski Catherine student h 749 rear Miami
 " John [Katie] h 749 rear Miami
 " Joseph h 749 rear Miami
 " Mary R h 749 rear Miami
 Dobo Stephen [Muriel] gard h StMichaels ave
 " Stephen J gard h StMichaels ave
 Dobson Harry S [Jessie M] wks Goodyear h 595
 Mohawk ave
 Docherty Helen wks Goodrich r 577 Elbon ave
 Dock Harvey C [Agnie M] wks Goodyear h 46 Pen-
 field ave
 " Paul T h 46 Penfield ave
 Dockery Luther M [Ethel I] wks Goodyear h 269
 Pacific dr
 Dockus I dw dr G [Margaret I] gard h 576 Mid-
 son ave
 " Esther L h s s Copley rd
 " Harold J [Hairet F] slsmn h 1202 Copley rd
 " Helen C h s s Copley rd
 " Homer H gard h s s Copley rd
 " Howard H gard h s s Copley rd
 " Peter [Mary S] (Maple Valley Greenhouse) h s s
 Copley rd
 " Mrs Rebecca r 775 Copley rd
 " Wm H [Fern] wks Maple Valley Greenhouse h
 StMichaels ave
 Doctor Chas H [Marty] wks Goodyear h 3285 Charles
 (C F)
 " Esther M h 3285 Charles (C F)
 " Leona J stenog h 3285 Charles (C F)
 Doctors' Symphony Orchestra founded 1926 Dr A S
 McCormick director H I Arbuckle and Dr D H
 Henniker concert masters
 Dodd Alma L student h 336 High Grove blvd
 " Alpha R cup h 410 Spicer
 " Bruce C [Wanita F] (Dodd & Dodd) mgr Ander-
 son-Pitchard Ret Corp h Hartville O
 " Mrs Cora (wid John B) h 336 High Grove blvd
 Dodd & Dodd (Mr and Mrs B C Dodd) sheet music
 basement A Polsky Co
 " Dorothy h 989 Sweltzer ave
 " Duelle student h 989 Sweltzer ave
 " Harry A [Elizabeth I] wks Goodrich h 989
 Sweltzer ave
 " Harvey L Janitor Robinson School r 732 Morgan av
 " Opal D [Fannie] wks Goodrich h 994 Poulvard
 " Reynard C h 336 High Grove blvd
 " Robt-W h 91 Bichtel ave
 " Shirley R wks Wonder Bakeries Inc h 39 S College
 " Mrs Stella M h 39 S College
 " Thos J [Beatrice I] (Motors Inn) (Travelers
 Lunch) h n s W Market
DODD WM R [Donnita W] chief clk Dept of Health
 Registrar of Vital Statistics and sec Health
 Commission 702 City Hall h 169 Myrtle ave
 Dodds James F [Edith A] school traffic officer h 70
 N Prospect
 " Laurette A h 70 N Prospect
 " Louis J student h 70 N Prospect
 " Lucy h 178 Overwood rd
 " Thos M with Goodrich 1 105 Fir Hill
 " Wm A [Mary H] slsmn h 468 Bacon ave
 " Wm R wks Goodyear h 1617 Hillside ter
 Dodez Maynard [Mildred] clk r 658 Blaine ave

DODGE

Dodge Albert J h 639 Schiller ave
 " Alton O [Ruth H] (D & S Welding Shop) r 167
 Paris ave
 " Burdette L [Nellie S] removed to Cleveland O
 " Mrs Charlotte I (wid Fred B) h s s Ridgewood rd
 " Clarence L [Trevia E] wks Goodrich h 2256 Wende-
 more ave
DODGE COMPANY S A Jacobs pres D B Folger
 mgr furniture carpets rugs house furnishings
 stoves radios etc 24 and 26 S Howard Phone
 311-4177
 " Emmet H [Janice M] mgr Direct Advertising
 Corp h 964 W 5th dr
 " Frank W student h 2485 Whitelaw (C F)
 " Mrs Gertrude B asst sec Masonic Club h 431 W
 Market
 " Harry B [Ella L] h 730 W Market
 " Howard M [Eva J] mech engr Miller R Co h 730
 Wellealeve ave
 " Irving C [Helen T] formn Sup P & L Co h 2485
 Whitelaw (C F)
 " James C [Marjorie M] wks Goodyear h 1130 Pond
 View ave
 " Mrs Mary E (wid Jerome) h 639 Schiller ave
 " Milton C h 359 Reed ave
 " Ralph K [Anna F] mach h 439 Schiller ave
 " Raymond A [Julia E] wks Ohio Edison Co h 396
 E Fallmadge ave
 " Richard F student h 639 Schiller ave
 " Wilma r 114 Lock
 Dodok Joseph [Pauline] h 886 Rhodes ave
 Dodrill Mrs Goldie M wks Firestone h 186 Ira ave
 Dodson Anna Rae student h 864 5th ave
 " Clovd L [Edna M] wks Irwin Catch Co h 1206
 Pitkin ave
 " Doris I h 1027 Sutherland ave
 " Elder G service man L-Drive-It Co h 864 5th ave
 " Freda O wks 141 Melbourne ave
 " Geneva insp Peerless R S Co h 25 W South
 " Mrs Grace h 1065 Norka ave
 " J B student h 864 5th ave
 " James [Hattie] lab h 212 Federal
 " Maureen h 864 5th ave
 " Morris T [Beulah M] wks Firestone h 1182 5th av
 " Oliver [Grace] (Unklid Paint Shop) h 1065 Norka
 " Reuben N h 927 Lane
 " Saml R [Mae L] rubwkr h 210 W Long
 Doe Mrs Corinne h 310 Turner
 Doede Dora h 501 Sackett ave (C F)
 Doepker Francis J [Rita V] wks Gen T & R Co h 105
 Allyn
 " Wm J [Estella M] wks Goodrich h 962 S Hawkins
 Doering Justus H [Elizabeth F] chem Firestone h 256
 Malden
 Doerlet Billy M student h 56 W Cuya Falls ave
 " Chas [Katie] h 28 N Adolph ave
 " Chas L student h 56 W Cuya Falls ave
 " Davton C student h 56 W Cuya Falls ave
 " Mrs I thel J (wid Frank G) h 304 Silvercrest ave
DOERFER WM C [Sarah] sec and business mgr In-
 dia Rubber Review Co h 56 W Cuyuthoa Falls
 ave Phone HE-7061
 Doermann Richard D student h 1212 S High
DOERNBRACK RUDOLPH F [Christine] (Zuber &
 Doernbrack) h 840 Ruth ave
 Doerr Alois [Helen] wks Goodrich h White Pond dr
 " Anton wks Goodrich h White Pond dr
 " Cornelius R [Theresa A] mach h 422 Drexel ave
 " Jacob F slsmn Ak Oldsmobile Co r 1596 Spencer
 " John I [Edna F] rubwkr h 26 W Burns ave
 Doerter Curtis W h 948 Roosevelt ave (C F)
 " Ray I [Lemly] wks Klages C & I Co h 367 Ma-
 lucci
 " Raymond student h 367 Malucci
 Doerschuk Ernest A clk h 175 N Portage path
 Doesburg Bernard J h 1196 Harpster ave
 " Herman M [Jennie] cup h 1196 Harpster ave
 " Herman M jr clk h 1196 Harpster ave
 Dogan [Anna] h 2346 15th (C F)
 " Anna F student h 2818 Norwood (C F)
 " Virginia stenog Insurance A & C Bureau h 2346
 16th (C F)
 Doherty Aline student h 367 Reed ave
 " Andrew [Mary] wks Anaconda Z O Dept h 619
 Gardendale ave
 " Danl O C [Marguerite R] slsmn Firestone h 367
 Reed ave
DOHERTY HENRY L & CO, Burt T Secrest mgr In-
 vestment securities 605 United Bldg Phone JF-
 2197
 " Kathryn visitor Catholic Service League r 864
 Ardmore ave

DIME SAVINGS BANK FLATIRON BLDG.
 INTEREST PAID ON SAVINGS
 AND TIME DEPOSITS



CHARVOZ SALES, Inc. "Roll of Honor"

275 East Market St. Phone Jefferson 3141

AKRON 1933 CITY DIRECTORY

723

DOHNER

Dohner Evelyn office clk THE A POLSKY CO h Wadsworth O
 " Idelle L stenog Bradstreet Co h Wadsworth O
 " Ruth bkpr A Vollbracht Co h Wadsworth O
 Doing Mrs Marietta (wid Arthur) h 7 Neal ct
 " Mary T student h 7 Neal ct
 " Maureen J student h 7 Neal ct
 Doiron Donald student h 1170 Princeton
 " Leopold student h 1170 Princeton
 " Matt [Marvel] wks Ohio Edison Co h 1170 Princeton
 Dokich Mrs Agnes (wid Proko) h 1246 1/2 Marcy
 " Mark h 1246 1/2 Marcy
 " Saml student h 1246 1/2 Marcy
 Dokoff Sotir E [Jennie] wks Goodrich h 151 Stanton
 Dokus Angelo lunch r 43 W Bowery
 Dolan Albert T wks B & O R R h 1482 Breiding rd
 " Ann manicure Mayflower Hotel Barber Shop h 1192 5th ave
 " Eugene H [Ida V] painter h 1341 Kellogg ave
 " Harry C [Ada R] wks Goodyear h 1482 Breiding road
 " John A [Hilda V] with Satisfaction Coal Co h 238 Wildwood ave
 " John J [Jovetta C] wks Falls R Co h 2435 Willis ave (C F)
 " John W wks Gen T & R Co h 1854 Spade ave
 " Mrs Lucy P h 702 McKinley ave
 " Michael J [Mary] wks Goodyear h 1188 5th ave
 " Michael P [Rose] wks Goodyear h 2543 Graham
 " Vincent L wks Goodrich h 401 Bacon ave
 Doland Benj F [Mary C] mach h 304 W Center
 " Howard A clk Goodyear h 304 W Center
 Dolbow Frank R [Julia N] h 493 Aqueduct
 Dold Albert B [Clara B] wks Goodyear h 84 Shaker drive
 Dolder Roger pharm Peoples S Drug r 102 Bittman
 Dolan Horace K [Hazel L] wks Goodyear h 1575 Hillside ter
 " James F [Mildred] clk Postoffice h 1409 Brandon
 Dolensky Ann manicure Mayflower Hotel Barber Shop h 1192 5th ave
 " Ann student h 284 Kelly ave
 " Harry wks Goodyear h 1192 5th ave
 " Helen h 284 Kelly ave
 " John h 1192 5th ave
 " Mary h 284 Kelly ave
 " Mrs Mary (wid Andrew) h 1192 5th ave
 " Max in L S Service h 1192 5th ave
 " Raymond [Anna] h 284 Kelly ave
 " Raymond Jr wks City h 284 Kelly ave
 " Ross pipeftr h 1192 5th ave
 Dolezi Martin wks Goodrich r 316 Burd
 Dolfen Andrew [Lendora M] truck dr h 367 McGowan
 " Anthony G [Mary A] h 1604 Malasia rd
 " John h 1604 Malasia rd
 Dolgoscz Frank [Mary] h 892 Rhodes ave
 Dolibois Chas pistr h 425 Spalding
 " John student h 425 Spalding
 Dolls Victor wks Goodrich r 508 Sumner
 Doll Harry L [Mary E] mach h 796 Wilmot
 " Henry wks Quaker O Co r 458 Locust
 " John J [Nancy M] wks Firestone h 808 Merton ave
 " Mrs Nettie M h 656 W South
 " Raymond J [Anna F] h 757 W South
 " Wm S jeweler Central Mfg J Co r 1915 Newton
 Dollar Cleaners Sander Firestone pres D S Firestone sec 491 Douglas
 " Cubie V [Margaret A] mech Conart. M S Inc r 310 W Crosier
DOLLAR STORE The Inc. Carl Looker pres P J Martin vice pres and gen mgr M M Maxon sec and treas auto tires batteries and radios 877 E Market Phone FR-3714 and 882 S Main, Phone JE-7514
 Dolly Freda D wks Leo Meyer Co h 503 Spicer
 " Mon [Minnie A] wks Quaker O Co h 503 Spicer
 " Omar F h 503 Spicer
 Dolman John [Sallie] lab h 24 Cross
 Dolson Harry R [Ruth M] clk Goodrich h 2491 2d (C F)
 Domamico Anna M h 227 Viers ct
 " D Joseph wks THE M O'NEIL CO h 227 Viers ct
 " Henry student h 227 Viers ct
 " Mary h 227 Viers ct
 " Mike [Esther] h 227 Viers ct
 Domany Frank [Theresa] rubwkr h 328 Upland ave
 " Margaret student h 328 Upland ave
 " Wm L student h 328 Upland ave
 Domaszal Vincent [Mary] h 2181 18th S W
 Dombil Anna h 451 Bishop

DOMBAL

" Mary clk THE M O'NEIL CO h 451 Bishop
 " Steve [Agnes] h 451 Bishop
 Dombek Edmund L wks Conart M S h 3751 Caleb ave (C F)
 " Flossie J h 1745 9th ave
 " Frances J student h 3751 Caleb ave (C F)
 " John S h 1745 9th ave
 " Joseph F wks Indra T & R Co h 1345 9th ave
 " Luddy J student h 3751 Caleb ave (C F)
 " Rosella J h 3751 Caleb ave (C F)
 " Stanley [Stella] h 1745 9th ave
 " Valentine F [Johanna F] wks Anaconda Z O Dept h 1751 Caleb ave (C F)
 Dombroski Helen student h 1008 Neptune ave
 " Mary clk Firestone h 1008 Neptune ave
 DomDera Fred C [Mary C] mach h 468 Westmoreland
 " Hilda M h 468 Westmoreland
 " June A student h 468 Westmoreland
 " Richard h 468 Westmoreland
 " Roy pibr h 468 Westmoreland
 " Mrs Sarah A (wid Fred) h 2203 Manchester rd
 Domers Paul F [Getrude W] h 1425 Elder ave
DOMESTIC COKE CO The W C Grolbert pres G Robt Grolbert sec H J Uth treas, coke for domestic use 165 N Howard Phone HE 6167
 " Finance Corporation F B Bush mgr loans 602 Metropolitan Bldg
 Domico Elizabeth wks Goodrich r 227 W Chestnut
 " James [Caroline] shoe repr 631 Canton rd h 492 Oxford ave
 " Louis [Thelma] wks Firestone h 309 W Chestnut
 " Rose wks Goodyear r 57 W Miller ave
 " Mrs Stella r 1131 Edison ave
 Domin Isidore wks Robinson C P Co h 784 Weeks
DOMINIAK ADAM J [Fannie] (Nick s Fender & Body Co) h 1098 Neptune ave Phone BL-1272
 Dominik Danl h 1091 Linden ave
 " Ernest student h 54 Mosser ave
 " Nick wks Firestone r 1248 S High
 " Patsy [Santina] bus opr Ak Trans Co h 643 Albermarle ave (C F)
 " Wm J [Sylvia L] wks Goodyear h 54 Mosser ave
 Dominick Anna opr O B tel Co h 638 Johnston ct
 " Benj H [Marie N] wks Goodyear h 435 Windsor
 " Helen student h 638 Johnston ct
 " Joseph A [Elizabeth] wks Goodyear h 638 Johnston ct
 " Julia D student h 638 Johnston ct
 " Wm student h 638 Johnston ct
 Dominicks Theodore J [Ruth M] wks Goodyear h 1594 Hampton rd
 Dominiski Edwin F student h 88 Russell ave
 " Leon L [Stella J] wks Goodrich h 88 Russell ave
 " Martha M h 88 Russell ave
 " Sylvester R [Helen] wks Firestone h 692 Elma
 Dominick Ann wks Goodrich h 928 Hammel
 Dominick Joseph r 2057 4th (C F)
 Domokur Ada student h 496 Rothrock
 " Ignatz [Mary] h 496 Rothrock
 Domoslay John wks Cadillac M C Co h 1163 McIntosh
 Domro Louis [Anna] wks Falls R Co h 428 Jackson ave (C F)
 Don & Al's Service Station (D H and J A Perry) auto service station 72 E South
 Donachie Wm J [Jennie V] wks Fairlawn Golf Club h 283 Gordon gr
 Donthue Benj F [Monica M] pharm h 537 Bacon ave
 " Catherine T bkpr Firestone h 2338 12th S W
 " Chas R [Josephine E] floor finisher h 530 Gage
DONAHUE EDWARD W [Eva F] 2d vice pres in charge of sales Botzum Bros Co h 210 Aqueduct Phone JE-4638
 " Edward W Jr student h 210 Aqueduct
 " Mrs Emma S (wid John T) h 2338 12th S W
 " Evelyn V h 972 Johnston
 " Geraldine wks Goodyear h 559 Carroll
 " Greene [Nellie] h 510 Lucy
 " Harold L student h 972 Johnston
 " James J [Alice F] wks Goodyear h 971 Akers ct
 " John M slsmn h 2338 12th S W
 " Joseph A wks Fasig Sign Co h 1129 Grant
 " Leo h 559 Carroll
 " Margaret A clk h 2338 12th S W
 " Mrs Martha r 417 E Market
 " Mary h 559 Carroll
 " Mary A nurse h 858 Carroll
 " Michael J student h 2338 12th S W
 " Mrs Nela M (wid Hubert) h 972 Johnston
 " Robt E h 148 S College
 " Sylvester E [Angie G] wks Goodyear h 1500 Hobart ave

Phone FRANKLIN 0312 FOR COAL B. F. FREDERICK & SON 86 East Thornton St. AT NEW VIADUCT

THE DAUNTLESS PLUMBING & ELECTRIC CO. 18-22 E. State St. PHONE FRANKLIN 8109

REPAIR, WORK GIVEN, PROMPT, AND CAREFUL ATTENTION

724

BURCH DIRECTORY CO'S

DONAHUE

" Thos H [Mary C] with Firestone h 1637 25th (C F)
 " Timothy J [Annel] h 858 Carroll
 " Timothy M wks Goodyear h 858 Carroll
 Donahy Thos wks Goodyear r 782 S Main
 Donald David C [Jean] mach Goodrich h 357 Grand
 " Jean C student h 357 Grand ave
 " John C [Margaret J] (Newton Brass Foundry & Patten Works Barberton O) h 1051 Berwin
 " John C Jr student h 1051 Berwin

DONALD SIMONS L [Virginia M] mgr Retail Credit Co Inc h 96 N Portage path Phone HE-5772

Donaldson Mrs Barbara M (wid Frank J) h s s Munroe Falls ave (M F)
 " Campbell r 588 Whitney ave
 " Carl A [Orna L] clk h 190 W Market
 " Carl S [Margaret J] with Nail R M Co h n s Munroe Falls ave (M F)
 " Edwin S [Della E] agt Prod 1 Co h 2889 Bailey rd (C F)
 " Ellsworth S wks Natl R M Co h s s Munroe Falls ave (M F)
 " Frank W wks Goodyear r 1135 1st ave
 " Glen S [Vallah E] heating engr Holland F Co h 1528 Hillcrest ave
 " Ida r 78 W Chestnut
 " Joseph H [Beatrice] waiter Mayflower Hotel h 354 Chase ct
 " Mrs May H h 218 Twin Oaks rd
 " Mrs Minnie L h 1063 Collinwood ave
 " Stanley H [Betty E] painter h 1063 Collinwood ave
 " Wm A [Marguerite E] h 2825 Vincent (C F)

Donat John h 565 Chittenden

" Joseph [Mary] wks L E Shunk L P Co h 565 Chittenden
 Donataccio Angelo student h 228 Lods
 " Antonio [Ankeline] h 228 Lods
 " Michael student h 228 Lods
 " Rachel student h 228 Lods

Donatell Frank J [Josephine] h 556 Aberdeen

Donatelli Dominic [Mary] wks City h 376 Zeller ave
 " John [Mary] h 432 Delmar ave
 " Orient [Constantina] wks Firestone h 226 Viers court

Doncaster Mrs Laura J [slswn W I Bankes Co Inc h 1640 Olive pl (C F)]

" Mrs Nellie (wid Bart) h 760 N Main
 Done Dora clk h 667 Mallison ave
 " Harry [Fatha] junk dr h 667 Mallison ave
 " Joseph baker h 667 Mallison ave
 " Max huckster h 667 Mallison ave
 Doneho Joseph M h 67 West

Donel Chas S [Blodie J] truck dr h 511 E Exchange

Donelan Ray A [Viola I] sltmtlwrk h 623 N Firestone blvd
 Donenwirth Ida nurse h 603 E Market

Doner David L [Hattie L] h 63 Grand ave

" David W wks Goodyear h 63 Grand ave
 " H Creston [Dorothy J] h 63 Grand ave
 " Howard M [Audia V] agt Conn Gen L I Co h 63 Grand ave

" Louise D clk Goodrich h 63 Grand ave

Doncy Adam F [Sophie] wks City h 980 Lovers lane
 " Benj A [Lenfy B] h 1152 Wilbur ave
 " Chas M h 1152 Wilbur ave
 " Ernest L h 1152 Wilbur ave
 " Helen L h 1152 Wilbur ave
 " Michael A h 980 Lovers lane
 " Russell C h 869 Longview ave
 " Walter W h 980 Lovers lane

Donezzetti Elvira student h 187 Hubbard

" Philip [Nellie] h 187 Hubbard
 Dong Edward M [Edith] (Edward Hand Laundry) h 90 W Market

Donges Mrs Viola M h 2262 18th S W

" Wm J [Ada K] h 732 May
 Donie Annazell E student h 857 Washington
 " Doc [Gussie] lab h 1146 Sweitzer ave

Donigan James C [Christina M] chiropractor 406 Akron S & L Bldg h 1722 14th (C F)

" Joseph L slsnn h 1643 23d (C F)
 " Lawrence J [Mary B] cir dept Beacon Journal h 1643 23d (C F)

Donihue Fannie B bkpr F W Woolworth Co h 2521 Maplewood (C F)

" Mrs Josephine B (wid Edward G) h 2521 Maplewood (C F)
 Donley Mrs Catherine h 141 Fulton
 " Mrs Jennie (wid Obediah) h 195 Rhodes ave
 " Joseph E wks Goodyear h 195 Rhodes ave
 " Roxanna wks 255 N Highland ave
 " Wm [Jennie] truck dr h 456 Magnolia ave (C F)

Donlouis

Donlouis Harlan W engr Goodyear h 660 W andot av
 " Hattie J h 660 W andot ave
 Donmoor Mrs Edna L (wid Charles L) h 361 Park
 " M F Elizabeth clk h 361 Park
 Donna Ihe apartment Dr J R Osborn owner 469 Schiller ave
 Donnan Chas H [Nora E] wks Goodrich h 2326 20th (S W)
 " Wm F wks Beacon Journal h 2326 20th S W

Donnell Claire J [Ethel M] auto body repr 93 Brittain rd h same

Donnelly Anna S student h 85 Canton rd
 " Mrs Clara (wid John) h 1072 Ackley
 " Danl [Julia G] h s s Evans ave
 " David P [Susan B] formn L O Gas Co h 1539 7th (C F)

" Freeman-T (East Akron Sign Co) h 10 S Case ave

" Geo W [Eva E] h 611 Munroe Falls ave (C F)
 " Harry O [Louise C] slsnn h 917 Daughman
 " Mrs Icie wks Goodyear h 67 S Arlington
 " James h 1072 Ackley
 " James [Jean] wks Goodrich h 22 Florida pl
 " James E rubwkr h 709 Damon
 " John [Mary A] wks Goodyear h 2619 Leland ave
 " John Jr h 2619 Leland ave
 " John [Oma] mar Master Screen & Weatherstrip Co h 888 Glenn
 " John L [Sarah] wks Goodrich h 615 Blanche
 " John W [Amelia M] floor man McCourt s Garage h 401 Grant
 " Joseph B W [Evelyn L] wks Goodyear h 467 Stetler ave
 " Joseph H [Nellie B] wks E O Gas Co h 637 Davis
 " Joseph W [Evelyn I] clk Goodyear h 467 Stetler
 " Mabel wks Goodyear r 466 L Buchtel ave
 " Margaret h 1072 Ackley
 " Margaret r 237 Wooster ave
 " Mrs Nellie wks 1852 2d (C F)
 " Peter P [Anna E] policeman h 656 Coburn
 " Phillip [Ida] h 686 Gardendale ave
 " Phillip E h 686 Gardendale ave
 " Roberta W student h 85 Canton rd
 " Thos h 1072 Ackley
 " Thos B [Margaret M] plbr h 515 Perkins
 " Virgie wks Firestone h 686 Gardendale ave
 " Wm [Margaret] wks Goodyear h 85 Canton rd
 " Wm P wks Chestnut R Dairy h 2619 Leland ave

Donnenwith Charlotte L asst sec Welfare Assn h 991 Stadelman ave

" Dorothy clk Goodrich r Y W C A
 " John W [Alva M] cir dept Beacon Journal h 827 W Exchange
 " John W Jr student h 827 W Exchange
 " Ruth K bkpr Royal Finance Co h 991 Stadelman
 Donner Chas G [Katie J] slsnn h 153 Arch
 " Florence M h 153 Arch
 " Lillian F h 153 Arch
 " Mabel I clk Buckeye C Gro h 153 Arch
 " Nathan [Jennie] (State Road Market) h 1670 State rd (C F)
 " Orin R [Dorothy M] wks Col Salt Co h 926 Silvercrest ave
 " Walter E [Laura R] capt Fire Station No 2 h 806 Crouse

Donnetie Carl wks Met R School r 263 Silver

Donobedian Ohan wks Goodyear r 570 1/2 S Main
 Donofrio Joseph [Antonia] wks Goodrich h 704 Miami

Donohew Leo F [Vesta M] wks Firestone h 1033 Burkhardt ave

" Virgil W [Blanche N] rubwkr h 1020 Victory
 Donohoe Thos F [Winifred M] dist mgr John Hancock Mut Life Ins Co 602 United Bldg h 887 N Howard
 " Vessie P [Doris L] wks Goodyear h 2413 Congo
 Donohoo Jacob N (Cut Rate Lunch) h 251 N Howard

Donovan Beckham [Laura] wks Goodrich h McCoy rd

" Betty student r 2307 12th S W
 " Chas [Elizabeth] h 193 W Buchtel ave
 " Cornelius J [Nora E] h 712 McKinley ave
 " Cornelius J Jr h 712 McKinley ave
 " Dessa phone opr Grayline S Co h 318 N Lyman Wadsworth O
 " Donald F student h 334 Para ave
 " Ellen E h 1181 Pond View ave
 " John [Mary] engr F W Albrecht Co h 1181 Pond View ave
 " John P student h 1181 Pond View ave
 " Leo P with T J Donovan r 427 Lindenwood ave
 " Magdalan h 1230 Manchester rd
 " Marcelline A stenog StThomas Hosp h 1230 Manchester rd
 " Mary K clk THE A POLSKY CO h 712 McKinley

THE CENTRAL ASSOCIATED REALTY CO. 403 OHIO BUILDING

IS RESTRICTED TO MAKE BEST MODERN RESIDENTIAL CONDITIONS

AKRON 1933 CITY DIRECTORY

725

DONOVAN

"Nelle h 1324 Sevilla ave
 " Patrick J [Helen B] stock man Semolin Co h 1210 Manchester rd
 " T Frank bkpr J M Doran & Co h 276 Alhambra way
 " Thos L h 276 Alhambra way
 " Thos J [Ethel M] real estate 535 S Arlington h 334 Para ave
 " Veronica M wks T W Albrecht Co h 1131 Pond View ave
 Donston Mrs I [vina] wks Goodrich h 2353 14th S W
 Donut Kitchen (and b. Montgomers) 971 B Waterloo road
 Donvito Camillo h 196 E Glenwood ave
 " Joseph [Carmila] wks Firestone h 196 E Glenwood
 " Mary I h 196 E Glenwood ave
 Donzelli Jos [Bessie] wks Int Mfg Co h 554 Bahld
 Dooley Mrs Julia h 663 S Main
 " Lawrence A [Elizabeth S] mgr Acme No 117 h 1399 Sprague
 " Leo M [Susie A] wks Goodrich h 2190 21th S W
 " Martin H [Pauline W] wks Goodyear h 21 Elm drive
 " Walter W [Helen M] slsmn Am Dist Tel Co h 633 S Sunset View dr
 Doolin Chas I [Dorcas] wks Goodyear h 444 S Arlington
 " Herbert clk r 1271 L Market
 Doolittle Delosd J slsmn Ak Merchandise Co h 845 Kelly ave
 " Paul D [Pearl L] auto repr 726 S High h 736 Morgan ave
 " Frank H [Jane] h 56 N Arlington
DOOLITTLE GIL LUM H [Marta H] Director of Law City of Akron 304 City Hall Phone JL-7111 h 183 Pasadena ave Phone HD-8675
 " Leonard L student h 845 Kelly ave
 " Lewis carp h 975 Snyder
 " Luther 11b h 430 W Bowers
 " Marloe J student h 183 Pasadena ave
 " Thurman J truck dr h 845 Kelly ave
 " Wm woodwki H H Foltz Body Corp
 " Wm wks Ak Coca-Cola B Co r 46 E State
 " Wm D [Mabel V] truck dr h 845 Kelly ave
 Doonan Doris A h 169 E Thornton
 " Oliver E [Gertude L] (South High Automotive Service) h 169 E Thornton
 " Wm K student h 163 E Thornton
DOONAN WM M [Lillian] bkpr Dauntless P & L Co h 163 E Thornton
 Doontson John [Ethel] truck dr h 517 Bell
DOPP RA CHARLES S [Phebe H] supt Goodwill Industries h 108 Harcourt dr
 Doppler Joseph [Dessie B] uph 806 Allyn h same
 Dorus Fred I [Esther I] clk h 633 S Sunset View drive
 Dorak Robt [Margaret] wks Goodrich h 1175 Laurel
 Doran Mrs Abbie M (wid Frank A) h 111 S Maple
 " Adeline M stenog real est dept City h 111 S Maple
 " Anne J visitor Catholic Service League h 384 Crosby
 " Augustus W [Margaret R] slsmn Goodrich h 308 Sundale rd
 " Dorothy A editorial dept Beacon Journal h 396 Crosby
 " Edward J student h 396 Crosby
 " Ervin F [Maude L] wks Firestone h 2045 24th (C F)
 " Geo W attorney at law 1006 Akron S & L Bldg h 396 Crosby
 " Mrs Hallie agent h 329 L Market
 " Helen E h 384 Crosby
 " Helen M clk Goodyear h 1737 4th (C F)
DORAN J M & CO (J M Doran) wholesale and retail cigars and tobacco 77 E Mill Phone HE-1217
 " J Rex [Lila M] slsmn h 34 Kirkwood ave
 " James r 790 May
 " John M [Mary E] (J M Doran & Co) h 384 Crosby
 " John M jr student h 384 Crosby
 " John P [Bertha M] signs rear 18 S Maple h 396 Crosby
 " Margaret M student h 1737-4th (C F)
 " Mary wks 221 Melbourne ave
 " Mary L stenog h 1737 4th (C F)
 " Mildred I student h 1737 4th (C F)
 " Patrick C phys 908 2d Natl Bldg h 111 S Maple
 " Ruth M student h 396 Crosby
 " Sarah housekeeper 47 E State
 " Thos L h 1737 4th (C F)
 " Wm J [Louise I] mach Goodrich h 1737 4th (C F)
 Doranda Ardella J student h 391 Conmore ct
 " Mrs Elizabeth (wid Saml) h 391 Conmore ct

DORANDA

" Geo C student h 391 Conmore ct
 " Mary E h 391 Conmore ct
 " Saml J wks Orn I W Co h 391 Conmore ct
 Dorcas Beatrice M student h 1384 Herberich ave
 " Bernice O student h 1384 Herberich ave
 " Cleveland J [Anna O] clk Bond Clo Co h 1354 Herberich ave
 " Mary E student h 1060 Martin ave
 " Mrs Mary J h 1384 Herberich ave
 " Wm Z [Margaret N] auto serv sta 255 E Exchange h 1060 Martin ave
 Dorff Bertram student h 852 Arcadia ave (C F)
 " Chas M [Mae F] carp h 661 Brown
 Dorff Carmilo [Antonina] wks Firestone h 1251 Sherman
 " Elizabeth M clk Kistee Mfg Co h 337 N Union
 " Joseph V h 337 N Union
 " Phyllis K student h 337 N Union
 " Salvatore [Mary] wks City h 337 N Union
 Doris Mae Beauty Shop (Mis I Mae Smith) 451 W Exchange
 Dorcki Chas H [Helen B] slsmn h 604 Euclid ave
 Dorlas Wm r 305 Stanton ave
 Dorman Adin C [Martha A] clk B & W Co h 2213 33d S W
 " Edith M h 87 Good
 " Edward [Hazel] mech Bushman K M S h 612 Cuyahoga
 " H Louis [May I] clk O B Tel Co h 87 Good
 " Harry E [Martha I] wks Goodyear h 348 Ruckel road
 " Jack wks Snowflake L & D C Co r 1142 Ialrd
 " Mrs Josephine (wid Chas A) h 87 Good
 " N Edwin [Mary A] wks Goodyear h 522 Mohawk
 " Ruth h 275 S Main
 " Warren R [Rena M] truck dr h 660 E Cuya Falls
 " Wm [Anna] lab h 779 S High
 Dormas Hat Works (I Dorosi) hat cntrs 627 S Main
 Dou Anson D [Doris I] wks Firestone h 1129 Harpster ave
 " Lilwood S rubwki h 1129 Harpster ave
 " Geo [Emma E] formn Goodyear h 193 Russell av
 " Harriet tmkr Goodyear r 75 Merriman rd
 " Henry [Margaret] h 104 Campbell
 " Ruth M tchr h 193 Russell ave
 " Mrs Susan (wid Edward) h 1129 Harpster ave
 Douan Geo H [Mary L] with Seiberling R Co h 693 Nome ave
 Doubrack Mrs Minnie (wid Wm) h 437 Grant
 Dorneld Alex [Nellie] lab h 650 McKinley ave
 Dorner Arthur F [Mary L] phys 919 2d Natl Bldg h 66 Lorena dr
 " Geo P [Elizabeth M] h 444 Perkins
 " John A [Lila G] with Goodrich h 94 Arch
 " Wm [Fleise] mach h 1452 Rockaway
 " Wm C [Ella] h 1769 3d (C F)
 Dornick Wm electn Goodyear r 149 Henry
 Doros Geo r 1096 Raymond
 " John wks Goodrich r 1096 Raymond
 Doros Ilie [Jennie] (Dormas Hat Works) h 627 S Main
 Doroslaw Wm L [Marie] gro 866 Sumner h same
 Dorostov Frank S [Sarah] gro 297 Kenmore Blvd h 291 same
 " Louis student h 291 Kenmore Blvd
 Dorosz Mrs Tillie (wid John) h 1219 Marcy
 Dorothy-Irene Beauty Shoppe (Dorothy D Cady) 1967 Manchester rd
 Dorow Arbutus M clk A & P T Co h 321 Munroe Falls ave (C F)
 " Eva S student h 321 Munroe Falls ave (C F)
 " Herman F [Naomi M] wks Goodyear h 321 Munroe Falls ave (C F)
 " Woodrow H student h 321 Munroe Falls ave (C F)
 Dorrance Agnes sec h 24 N Prospect
 Dorrrough Donald wks Goodyear r 3 Goodyear Blvd
 " Felix wks Goodyear r 3 Goodyear Blvd
 Dorris Mrs Mary B (wid James B) h 2809 Northland (C F)
 " Raymond B h 2809 Northland (C F)
 Dorsey Studio Mrs Julia Stewart mgr cosmetics 206 W Market
 Dorsett Roswell B [Marcella] pres All-States Frgt Inc h 834 Orlando ave
 Dorsey Albert [Hildred] wks Goodrich h 930 Raymond
 " Arlene D clk J M Potter Oil Co h 835 Broadway E (C F)
 " Bern L [Amma V] clk Postoffice h 2406 Roth dr (C F)
 " Clarence A r 221 Ash
 " Fielding L [Ada M] carp h 835 Broadway E (C F)

EMPIRE FINANCE CO. QUICK LOANS ON YOUR OWN SECURITY

205 UNITED BLDG. FR-5185 A. F. MacKay, Mgr. H. L. McClellan, Asst. Mgr

726

BURCH DIRECTORY CO'S

DORSEY

" Geo [Eval] wks City L & D C Co h 535 Miami
 " Mildred R student h 835 Broadway E (C F)
 " Nowell [Essie] h 852 Arcadia ave (C F)
 " Norine R clk Firestone h 835 Broadway E (C F)
 " Orba E [Bonnie J] wks Goodrich h 1270 Carey av
 " Ray [Gertie E] porter h 358 Edward ct
 " Raymond E [Mabel E] clk Goodyear h 2322 Oak-wood dr (C F)
 " Roland E rubwkr h 835 Broadway E (C F)
 " Theresa D wks Firestone h 835 Broadway E (C F)
 " Wallace O [Hesco] slsmn Chestnut R Dairy h 506 Sieber ave
 Dorsmer Geo orderly Peoples Hosp h same
 Dorso Frank [Julia, A] billiards 1535 S Main r 183 Ido ave
 Dort Adolph [Elizabeth] h 848 Caddo ave
 " Elizabeth R student h 848 Caddo ave
 " C Herschel h 2472 2d (C F)
 " Leon S [Helen G] acct h 2479 2d (C F)
 " Ruth I stenog AK Agencies Inc h 2472 2d (C F)
 " Mrs Ruth L clk Gen T & R Co h 2084 Bailey rd (C F)
 " Silas A [Melissa M] tchr h 2472 2d (C F)
 Dortch John B [Georgia] wks Firestone h 12 Steiner
 " Wm P h 12 Steiner ave
 Dorton Jesse M [Cora L] wks E O Gas Co h 317 W Miller ave
 Dosa Augustine h 518 Bell
 " Paul [Rosa] wks City h 518 Bell
 Dosch Clarence E [Erthelee C] wks County h 199 W South
 " Floyd E truck dr h 95 W Miller ave.
 " Geo D h 14 Oakdale ct
 " James P [Viola] wks Firestone h 398 Douglas
 " Mrs Sarah A (wid Phillip J) h 14 Oakdale ct
 Dose Otto r 119 Hollinger ave
 Doseff Peter [Clara] billiards r 36 E Mapledale ave
 " Thos clk Bogen & S r 127 Brighton dr
 Dosheff Louis clk Cozy Confectionery h 24 E Mapledale ave
 " Nick [Sultana] (Cozy Confectioners) billiards 515 S Main, h 24 E Mapledale ave
 Doshna John [Marie] wks Mohawk R Co h 458 Lucy
 " Mary student r 1536 Preston ave
 Doslak Stephen T [Mary C] wks Goodyear h 237 Sobul ave
 Doss Arthur T [Roberta L] h 1655 Spencer ave
 " Chas [Gail D] h 978 Marlon pl
 Dosssett Otto [Pauline E] sls mgr Good Housekeeping Shop h 569 Glendora ave
 " Sami [Guandee] wks Firestone h 1261 Wilbur av
 Dostal Isabel J student h 456 N Howard
 " Mary E h 456 N Howard
 " Theresa M stenog S S Nicholls h 456 N Howard
 " Wm L wks Falls R Co h 456 N Howard
 " Wm R [Mary R] watch repairing 456 N Howard h same
 Dotson Anna B tailoress Richman Bros Co h 245 Locust
 " Mrs Aura E (wid Joseph) h 172 Shelby ave
 " Bessie I wks Firestone h 198 E Archwood ave
 " Carl A [Irma L] auto mech h 2554 25th S W
 " Chas R [Eva V] policeman Goodrich h 1100 East
 " Mrs Dolly H (wid Judson W) h 644 Merton ave
 " Edith V h 523 N Arlington
 " Mrs Elizabeth h 1848 Newberry (C F)
 " Eula L clk h 650 Garfield
 " Florence A wks Goodyear h 427 Bruner
 " Henry [Cora] wks Palmer M Co h 1213 Welser av
 " James C student h 15 E Catawba ave
 " Mayme r 113 Gale
 " Mrs Pearl C (wid Clifford H) h 98 S College
 " Ray h 296 Beaver
 " Robt L student h 650 Garfield
 " Sylvanis J slsmn-J Grant Hyde Inc h 172 Shelby
 " Wade H [Grace V] barber h 124 W State
 " Wallace J [Ada A] painter Ohio Edison Co h 650 Garfield
 " Wallace J jr h 650 Garfield
 " Walter I [Mollie M] h 523 N Arlington
 " Wm B h 15 E Catawba ave
 " Wm I [Henrietta D] (Falkner & Dotson) h 902 Reifern ave
 Dottar Harold D wks Goodrich h 881 Della ave
 " Harry J [Jane F] wks Firestone h 881 Della ave
 Dotterer Wm M [Ruth H] wks Goodyear h 128 Good
 Dottin James L wks Goodyear h 374 Weeks
 Dotts Almira E h 2873 Vincent (C F)
 " Clarence H agt Equitable L I Co h 493 Gridley av
 " Florence wks C F Sanatorium h 405 Tallmadge rd (C F)
 " Henry S wks Goodrich h 493 Gridley ave

DOTTS

" Lawson G [Mary A] painter h 2873 Vincent (C F)
 Doty Mrs Ada (wid Joseph) h 1015 Rhodes ave
 " Beatrice J student h 341 E York
 " Leon H [Ada M] gen agt A C & Y Ry h 375 Noble
 " Roy H [Mary A] formn Ohio Edison Co h 341 E York
 " Russell clk L D Rogers r 900 W Bowery
 " Mrs Susan h 279 W Cedar
DOUBLE "A" MARKET (Andrew Alexander) groceries meats and general merchandise 818 820 S Arlington Phone FR-6711
 Doubleday Chas W [Erma E] slsmn h 2621 Elmwood (C F)
 " Geo H [Ella E] painter h 1138 Chestnut blvd (C F)
 " Harold E [Edna B] painter h 1652 23d (C F)
 " Virginia E beauty shop 1810 4th (C F) h 2621 Elmwood (C F)
 Doubledeed Chas F [Nettie M] h 239 Howe
 " Wm truck dr r 1645 Hampton rd
 Doubles J Frank [Emella P] wks Goodrich h 396 Carroll
 Doucet Walter A [Mabel] wks Goodyear h 1540 Grand Park ave
DOUD CHAUNCEY E [Jean M] dist mgr Sun Oil Co h 555 Woodside dr
 Douds James D [Bertha A] wks Goodyear h 643 Johnston
 " Mrs Julia K (wid Randal) h 630 W Market
 Dougherty ~~See~~ See also Dougherty and Doherty
 " Alfred E [Cleo M] slsmn Jewel Tea Co h 168 E Tallmadge ave
 " Mrs Anna B (wid Saml O) h 987 Chalker
 " Bernard A envr Portage Eng Co h 987 Chalker
 " Carl W student h 37 N Valley
 " Chas r 145 S College
 " Mrs Chloe (wid Wm H) h 445 Beechwood dr
 " Danl wks Loewenthal Co h 116 Roger ave
 " Denville [Anna M] wks Goodyear h 295 Russell av
 " Dorothy M milliner h 116 Roger ave
 " Mrs Elizabeth (wid Wm K) h 1828 6th (C F)
 " Elton J student h 1007 Collinwood ave
 " Flora M clk Peoples S Drug No 130 h 987 Chalker
 " Geo D [Theresa M] h 692 Garry rd
 " Geo W auto repr 1015 Kenmore blvd h 2211 8th S W
 " Grace I h 987 Chalker
 " Harry L [Grace E] tire reprmn h 101 W Center
 " Herbert S student h 1007 Collinwood ave
 " James J watchman E O Gas Co r 74 Charlotte
 " James M painter h 37 N Valley
 " John H h 37 N Valley
 " John P [Mary J] h 1299 Sevilla ave
 " Joseph A [Mary A] wks City Ice & C Co r 39 Goodman ave
 " Lillian H clk Ohio Edison Co h 987 Chalker
 " Nathan P [Eva C] carp h 1007 Collinwood ave
 " Paul R h 37 N Valley
 " Robt F wks Loew's Theatre h 1007 Collinwood ave
 " Sidney S [Ruth V] wks Firestone h 250 Grand ave
 " Tyner E [Lydia] rubwkr h 2211 8th S W
 " Mrs Victoria L h 116 Roger ave
 " Wm B [Anna H] formn Carmichael C Co h 433 Margaret
 Doughton Richard [Gertrude M] with Biggs B W Co h 389 Perkins
 " Richard Jr, h 389 Perkins
 Doughty Albert T h 1825 S Arlington
 " Danl M [Ina M] wks Firestone h 1031 Marion pl
 " Eleanor A h 1825 S Arlington
 " Enos L [Enna M] wks Goodrich h 907 Ashland av
 " Harold H h 1825 S Arlington
 " Hattie L h 445 Magnolia ave (C F)
 Douglas Alexander L [Marjorie B] wks Goodyear h 561 Lindell
 " Alfred [Elizabeth] painter h 1118 Triplett blvd
 " Alice L student h 1118 Triplett blvd
 " Andrew r 77 N Howard
 " Apartments 174 Locust
 " Brookley wks Goodyear h 354 Brooklands
DOUGLAS BROS ELECTRICIANS Inc. C J Douglas pres treas and mgr C C Smith vice pres, H F Douglas sec electrical contractors' supplies and appliances fixtures radios electric refrigerators etc 569 W Exchange Phone FR-4314 (See page 73)
 " C Allen student h 737 Baird
 " Mrs Carrie h 839 Rhodes ave
 " Mrs Celia h 70 N Valley
 " Chas R [Carride M] lab h 781 Rhodes ave

THE HENRY COAL & ICE CO. COAL and ICE SERVICE

53 WOOSTER ROAD NORTH (BARBERTON) Phone SH-1127

DOUGLAS

DOUGLAS CLAYD J [Helen F] pres treas and mgr
Douglas Bros Electricians Inc h 569 W Exchange
Phone FR-4314
" Earl T student h 1024 5th ave
" Edith E h 1850 Shaw ave
" Elwood E [Dixie L] wks Am H R Co r, 1436 League
" Erwin E [Dixie F] wks Am H R Co h 1435 Sarah
" Eugene [Lillian] chauff G C Marsh h rear 639 N
Portage path
" Flavius L [Lenna A] wks Goodyear h 1818 Ford
" Flora M h 1118 Triplett blvd
" Forrest O [Ruby E] wks Goodrich h 641 Polk ave
" Frank J student h 65 Belvidere way
" Geo [G Maud] wks Postoffice h 1614 Manchester rd
" H Gordon [Ola] wks Firestone h 457 Hillman rd
" Harold truck dr h 979 Penn ave
" Harold E h 207 Ellet ave
" Harry V [Nora E] sismn Ravenna F Co h 1603
Spencer ave
" Harvey C [Josie L] chauff h 205 Nieman
" Mrs Helen F sec Douglas Bros Electricians Inc h
569 W Exchange
" Henry R h 1850 Shaw ave
" Hiram [Elizabeth G] barber 461 S Arlington h
1024 5th ave
" James [Elsie] lab h 836 Rhodes ave
" John L lab h 1112 Taylor
" Julian L h 1850 Shaw ave
" Kirkland P [Della M] engr Goodyear h 599 Brit-
tain rd
" Loftus H [Margaret L] mstr carp B & O R R h
1008 Dan
" Mrs Lois V (wid James J) h 569 W Exchange
" Lorena M student h 339 Baldwin rd
" Margaret L student h 1118 Triplett blvd
" Mrs Mary wks 261 N Highland ave
" Mrs Mary R h 188 Boder
" Melvin G [Ruth E] wks Am H R Co h 154 Seiber-
ling
" P Marie h 737 Baird
" Percy N wks Firestone h 339 Baldwin rd
" Perley J [Jennie A] mech Beynon Chevrolet Co
h 65 Belvidere way
" Robt walter Ak Citv Club r 335 Scott ave
" Roit C with Goodrich r 105 Fir Hill
" Ronald J [Helen] clk h 1294 Grant
" Ruby Z student h 1779 E Market
" Russell truck dr h 979 Penn ave
" Russell V h 339 Baldwin rd
" Ruth L student h 737 Baird
" Ruth L h 367 Cleveland
" Slim [Alice] h 1779 E Market
" Tracy A [Christina B] slsmn W D Hestop h 1850
Shaw ave
" Vernon D [Opal G] wks R C A Co r 1630, E Mar-
ket
" Vernon E wks Goodrich h 166 D Brookside ave
" W L Shoe Co V C Strobel mgr, 69 S Main
" W Manilla student h 91 Massillon rd
" Wm [Cora M] wks Seiberling R Co h 166 E
Brookside ave
" Wm W [Maggie M] painter h 1009 Johnston
" Wilma M h 1009 Johnston
" Zula R student h 91 Massillon rd
Dougllass Alger D [Bertha A] janitor 2d Natl Bldg
h 143 Merriman rd
" Alice E clk h 703 Harvard
" Axtell L [Sue] wks Goodrich h 413 Rhodes ave
" Carroll B [Esther C] engr B & O R R h 599 Home
" Mrs Catherine (wid Alexander E) h 829 Sumner
" Clarence L [Besse M] wks City L & D C Co h 703
Harvard
" Edward L [Minnie B] mach h 567 East ave
" Geneva I student h 703 Harvard
" Grover J [Elizabeth] janitor Children s Hosp h
1192 McIntosh ave
" Kenneth L [Magdalene T] [Ladoga Borzol Ken-
nels] h 829 Sumner
" Minnie L h 567 East ave
" Thos C [Mayme G] tmstr h 465 Stetler ave
Doup Jacob C [Regina O] h 510 Lillian
" Russell H [Mamie M] slsmn Ak Groc Co h 688
Kenmore blvd
Douret Fred J [Vera M] wks Goodyear h 257 Ira av
" John J student h 257 Ira ave
Dourm Betty Jane student h 1554 Salem ave
" Grover C [Florence B] wks Goodyear h 1554
Salem ave
Douso Peter S sheet metal work 365 Rankin h same
Douthard Herman h 403 Homestead
" Marvin [Nellie] h 403 Homestead
" Robt D [Josie P] h 408 Homestead

DOU THAT

Douthat Fred J [Roxie M] painter h 1308 Girard
Douthitt Ralph F [Lucille M] wks Goodrich h 995
Baird
" Russell wks Goodrich h 995 Baird
Doutrich Saml J [Grace] clk Superior Billiards h 289
W South
Doutt Howard M [Grace H] instr University of
Akron h 1921 Goodyear blvd
Dovano John wks Firestone h 199 Edward ave
Dove Benj C [Dolores E] wks Goodyear h 1131 Hart
" Chas C [Marthens J] wks Goodyear h 854 Elko
" Chester R h 383 Ido ave
" Earl R [Lula] wks Goodrich h 383 Ido ave
" Emery truck dr h 301 S Firestone blvd
" Faith E student h 243 Kelly ave
" Floyd H [Mary A] mach h 2528 Mogadore rd
" Frank L [Corda M] wks Goodyear h 892 Hunt
" Harvey C h 243 Kelly ave
" Joseph [Lucy A] wks Goodyear h 243 Kelly ave
" Leander W student h 243 Kelly ave
" Paul h 415 Homestead
" Mrs Pearl O (wid Thos J) h 2172 10th S W
" Ruby M h 243 Kelly ave
Dover Mrs Ada A (wid Roy E) h 233 W Market
" James W [Virginia A] slsmn Peacock C & Dyers
h 589 S Arlington
Dovich Mrs Mary h 81 Kent pl
Dow Elmer W printer h 220 Euclid ave
" Esther L wks Goodrich h 220 Euclid ave
" Foster E student h 220 Euclid ave
" Halsey E [Lydia M] h 220 Euclid ave
" Mynas W [Margaret M] wks Goodyear h 58
Spruce
" Okey D h 220 Euclid ave
" Stewart L [Josephine] wks Goodyear h 296 Spicer
" Warren M [Elva M] wks Wright T & F Co h 416
Madison ave
Downard Harvey L [Irene E] wks Firestone Co h 922
Saxon ave
Dowd Wm P [Emma S] telegrapher h 480 Carroll
Dowdell Chas H [Marian] wks Firestone h 873
Rhodes ave
" Margaret waitress D P. Luck
Dowds Betty asst buyer **THE W O'NEIL CO** r 69
Franklin
" Mrs Elizabeth L h 870 Elmore ave
" Lowell A [Mildred H] wks Goodyear h 243 Watson
DOWDS VIRGIL R [Leota M] division chief United
States Internal Revenue Service h 1848 20th
(CI) Phone WA-5370
Dowed Lilla A h 77 Broad
DOWED REV RICHARD A pastor Church of the
Annunciation h 77 Broad Phone FR-8736
Dowell Albert [Violet F] wks Goodrich h 803 Long-
view ave
" James C [Luly T] wks Goodyear h 1079 Schu-
macher ave
" John R [Edna M] wks Goodrich h rear 2266 East
" Preston F asst comptroller Portage Hotel h 2466
3d (CI)
" Saml E [Minnie F] wks A C & Y Ry h 76 W Dal-
ton
Dowlar Mrs Martha (wid Wm P) h 100 E Maple-
dale ave
Dowler Fred L [Cora M] truck dr h 598 Lovers lane
" Robt painter r 42 W Long
" Wade H [Golda M] mech R R Fiddle h 1231
Sawyer
Dowless Lottie h 1092 Pitkin ave
" Louise student h 1092 Pitkin ave
Dowling David [Stella] h 130 W Long
" Don P [Sophie E] civ engr h 717 Montana ave
" Don P jr h 717 Montana ave
" Frank L [Catherine M] wks Gen T & R Co h 593
Claremont pl
Downman Wm S [Jennie M] wks Goodyear h 1342
Grant ave (CF)
Downey Chas mgr Brown Street Battery Exchange
h 961 Brown
" Chas [Ione I] (Tru-Fruit Juice Co) h 745 Alber-
marle ave (CF)
" Chas R [Clara M] chief clk Linde A P Co h 317
Kryder ave
" Edward L wks Goodrich h 724 Roselawn ave
" Gail wks City I & C Co r 112 S College
" Harold [Nellie A] lab h rear 389 L Thornton
" Jacob A [Iva] h 2492 13th (CF)
" Kester h rear 389 E Thornton
" Marion H [Clara E] wks Goodyear h 1444 League
" Raymond [Lella] wks Goodrich r 29 Ido ave
Downie Rev James H asst pastor St Vincent's Church
h 164 W Market

CITY BAKING CO. WHOLESALE and RETAIL BAKERS
PHONE HE-3126 Main Office, 532 Grant Street

PEOPLES SERVICE DRUG STORES, Inc.

ALL OVER TOWN—TO SERVE YOU BETTER AND SAVE YOU MORE

728

BURCH DIRECTORY CO'S

DOWNING

Downing Char N h 974 Sawyer ave
 " Chas R [Mabel S] rubwkr h 974 Sawyer ave
 " Elmer W [Josephine D] slsmn h 1407 Geneva ave
 " Forest L [G Freda] with Burch B S & P h
 " Akron Canton rd (East Mooreland)
 " Joseph P with Willow Co h 321 Storet ave
 " Margaret A h 654 Arbutus
 " Mrs May (wid Wm) wks Goodyear h 321 Storet
 " Saml M [Hillan M] wks Goodyear h 321 Storet
 Downs Bryant [Sarah] lab h 1156 Andrus
 " Burt A [Sophie C] slsmn Am B Cosmetic Co h 661
 Hazel
 " Burton J (American Beauty Cosmetic Co) h 661
 Hazel
 " Dorothy dep Co Auditor h Barberton O
 " Mrs Elizabeth (wid Thos) h 2499 30th S W
 " Mrs Etta (wid Wm) h 893 Johnston
 " Evelyn R student h 482 Bell
 " Geo elk Astor Cash Markets h 145 I Cuya Falls
 " Harry [Maxie B] carp r 1809 Shaw ave
 " James tile setter h 1111 Kohler ave
 " James W [Anna] h 482 Bell
 " John [Mattie] lab h 1156 Andrus
 " Leslie W wks Goodrich r 44 W South
 " Mrs Lucy h 375 Livingston
 " Michael [Marie] wks Firestone h 2499 30th S W
 " Richard [Jennie] lab h rear 1172 Andrus
 " Mrs Sophie C (American Beauty Cosmetic Co) h
 661 Hazel
 " Wm G h 2499 30th S W
 Downton Harry h 1321 5th ave
 Downton Service Co (C M L Huprich H E Winland)
 auto repr 41 Glendale ave
 Dowthard Mrs Alice h 432 Iroquois ave
 " David C elev opr Goodyear h 432 Iroquois ave
 " Fannie A student h 432 Iroquois ave
 " Rosetta student h 432 Iroquois ave
 Downton Robt [Bessie] lab h 67 N Broadway
 Doney Carl F [Albert D] wks Indus I & R Co h 614
 Dan
 " Mrs Della M (wid Geo H) h 616 Dan
 " Donald F [Marion L] slsmn h 555 Blaine ave
 Doyle Anthony J elk Buchtel Hotel h same
 " Arthur wks Yeager Co
 " Arthur D [Agnes M] house wrecking h 665 May
DOYLE ARTHUR W [Helene I] Judge Common
 Pleas Court h 80 Clemmer ave
 " Building 124 S Main
 " Clara R student h 188 Twin Oaks rd
 " David A [Sallie J] wks Firestone h 1012 Her-
 berich ave
 " Dayton A jr [Ida C] pres SeEVERS L Co h 188
 Twin Oaks rd
 " Dorothy student h 188 Twin Oaks rd
 " Ernest M r 114 Willard
 " Foster G [Dora L] railroader h 137 Ira ave
 " Geo A [Glady's O] gro h 1757 2d (C F)
 " Geo B [Goldie I] real est 899 N Main h same
 " Geo H [Iena H] with Times-Press h 1811 2d
 (C F)
 " Gilmore A slsmn h 891 Ada
 " Harold T h 119 Dawes ave
 " Harry S [Audrey O] wks Goodyear h 891 Ada
 " Henry J [Hazel T] wks Goodyear h 950 Boulevard
 " Mrs Ida M (wid Dayton A) h 733 W Market
 " J Edward student h 216 Casterton ave
 " James L [Delpha F] slsmn Cook Coffco Co h 194
 Carroll
 " James F [Elizabeth V] clk Telling-H V Co h 1224
 Tulip ave
 " James W [Margaret C] wks Goodyear h 891 Ada
 " John L [Ruth J] brktyr h 750 Noah ave
 " John V student h 216 Casterton ave
 " Leatha I h 1142 Florida ave
 " Leo F [Mary I] clk Warehouse Mkt h 323 Brown
 " Mrs Lillian H (wid James J) h 79 Mull ave
 " Mae K milliner 51 F Mill h 298 Carroll
 " Mrs Martha (wid Thos H) h 119 Dawes ave
 " Mary F student h 216 Casterton ave
 " Mrs May A (wid John F) h 94 N Adams I
 " Michael wks Goodrich h 759 Montana ave
 " Mrs Minnie B h 1142 Florida ave
 " Napokon L h 326 Scott ave
 " Owen W [Mary V] wks Goodyear h 692 Roselawn
 " Robt U [Mabel A] walter University Club r-320
 Scott ave
 " Thos P [Mary] h 825 Bell
 " Thos R student h 94 N Adams
 " Timothy F [Mary A] with Firestone h 216 Cast-
 erton ave
 " Warner L [Hazel M] clk Firestone h 457 Carroll
 " Wm B [Grace M] h 592 Ripley ave

DOYLE

" Wm J h 394 E South
 " Wm Z wks Ceylon Fire Co h 522 East ave
 " Willie student h 1142 Florida ave
 Dozier A Luett [Ladia] electr r 11 Cambridge
 " Foster clk h 680 Silvercrest ave
 " Grady S elev opr Mayflower Hotel h 293 Scott
 " Henry [Lola] wks Firestone h 361 Scott ave
 " Howard r 414 Bailey
 " Mrs [Ada P (wid John) h 115 Good
 " Saml L [Hattie] bgcmn Union Depot h 293 Scott
 " Wayman P dr J R Evans h 293 Scott ave
 " Wm C h 293 Scott ave
 Dozmut James [Eva] blksmith h 1124 Bellows
 Draa Mrs Etta M (wid David T) h 727 Allyn
 Drab Joseph [M [Velma] slsmn Remington Rand Inc
 h Portage Lakes
 Draca Joseph h 1128 Johnston
 " Saml [Mary] h 1128 Johnston
 Drach Albert J wks Firestone h 806 Wooster ave
 " Chas R [Luella] slsmn h 652 School
 " Christian P [Viola S] painter h 466 Bell
 " Clauc A [Ruth L] wks Goodrich h 1149 MtVernon
 " Forest G [Ivelyn B] driver II J Barnett h 806
 Wooster ave
 " Harold serv man Truck Tire S Co h 662 School
 Drachin Mrs [Dance] (wid Saml) h 182 Chittenden
 Drafting Service Co Wm H Carr mgr drafting-31
 N Summit
 Dragala Louis [Elizabeth] h 1122 Johnston
 Dragan John h 704 Yale
 " Joseph student h 534 Wellington ave
 " Saml [Magdalene] wks Goodrich h 704 Yale
 " Wasy [Vera] wks Atlantic Fdry Co h 534 Wellin-
 ton ave I
 Dragoi Louis wks A C & Y R r 2318 Mogadore rd
 Draxomir Frank h 1282 Laffer ave
 " Mrs Margaret (wid Frank) h 1282 Laffer ave
 Dragon Joseph lab r rear 22 Gottwalt
 Drago John h 1359 Ottawa ave
 Draheim Herman [Mary] with Atlantic Fdry Co h
 696 Allyn
 Dralme Josephine C h 756 Bell
 " Mrs Mary (wid August) h 756 Bell
 " Wm I [Lillian L] solr Evans Agcy Co h 413
 Crestwood ave
 Drin C Frankln h 1358 Junior ave
 " Eleanor I h 1358 Junior ave
 " Harry D [Bethel I] prod mgr Peoples D Co h 601
 Greenwood ave
 " J Franklin [Pansy M] wks Goodyear h 1358
 Junior ave
 " W Kenneth h 1358 Junior ave
 Drames Clara h 491 Clamor
 " Curtis h 171 Hill
 " Decatur [Annie L] h 171 Hill
 " Ivery L student h 171 Hill
 " Thos h 171 Hill
 Drake Mrs Anna (wid Fred) h 293 Plack
 " Mrs Anna D sec A Vollbraecht Co h 728 Payne ave
 " Arthur W [C L W Brown h 464 Evers ave
 " Bakeries Inc L H Holmes mgr cakes wholesale
 132 Ash I
 " Bert [Opal G] wks Goodyear h 1121 I orbes ave
 " Betty student h 451 Scott ave
 " Clarence H [Julia P] wks Goodyear h 2601 Robin-
 dale ave I
 " Clarence H [Lucy J] wks Firestone S P Co h 1350
 Kentucky ave
 " Earl G [Sarah A] drftsman Goodyear h 2704 6th
 (C F)
 " Edwin truck dr h 464 Evers ave
 " Mrs Elizabeth (wid Joseph) h 464 Evers ave
 " Ernest R [Anna D] employment agcy h 728 Payne
 " Etta E h 464 Evers ave
 " Harry F [Anna M] h 1432 Broad Blvd (C F)
 " Hazel K student h 6,2 Diagonal rd (Stow)
 " Irene M student h 464 Evers ave
 " James D [Katie B] wks Geo R Jackson Co h 722
 Francis ave (C F)
 " John F [Carrie W] asst frgt agt B & O R R h
 Tallmadge O
 " John H [Ann I] wks Penna R R h 31 E South
 " Joseph W h 1412 Broad Blvd (C F)
 " Lenna tchr r 475 Orchard
 " Lowry I [Marcia W] with Goodrich S Inc h 779
 Wall
 " Margaret M student h 1432 Broad Blvd (C F)
 " Paul W showman h 90 E Brookside ave
 " Redrick D [Janel] carp h 546 Washington
 " Robt P [Loretta E] rubwkr h 298 Torrey
 " Thos R elev opr Y M C A r same

THE AKRON MORRIS PLAN BANK

Loans on Character or Collateral at Banking Rates with "Pay-Day" Repayment Features

A STATE BANK

AKRON 1933 CITY DIRECTORY

729

DRANGINIS

Dranginis John H [Edith M] wks Goodyear h 1795
Goodyear blvd
Drannor R E (N 1 Permanent Wave Shop) h Colum-
bus O
Dranz Mark wks Carmichael C Co h 858 Adeline
Drape Andrew [Mary] wks Firestone S P Co h 311
Cole ave
" Margaret I h 311 Cole ave
" Stephen J h 311 Cole ave
Draper Cora M h 2225 Kimball ct
" Jasper C [Lulu] wks City h 2225 Kimball ct
" John A [Catherine I] wks Goodrich h 2225 Kim-
ball ct
" Sherman N [Maggie M] wchmn Mohawk R Co r
756 Excelstor ave
" Victor R cashr Sinclair R Co h Ravenna O
" W Marvin [Dorothy E] wks Goodrich h 987
Princeton
Drass Desmond H [Marjorie] wks Goodyear h 599
Lindell
Dray Raymond L [Ada L] wks City h 115 Byers ave
Drayer Albert R student h 595 Brittain rd
" Alonzo R [Esther M] wks Goodyear h 595 Brittain
road
" Curtis L [Bertha A] driver h 264 N Adams
" Homer L [Anna L] clk Goodyear h 975 Cole ave
Drazdenik Tikhon M [Catherine M] wks Goodrich h
1236 Murray ave
Drebert Lester C [Mildred] h 421 Bishop
" Paul A [Evelyn E] wks Goodyear h 423 E
Catawba ave
Drechsler Saml J [Eva M] wks A C & Y Ry h 456
Lucy
Dreese Joseph [Sadie] h 301 Fountain
" Mark A [Elno I] drtsmn h 646 Minerva pl
" Raymond J [Inez V] contr elec 145 Byers ave h
same
" Wm F [Parey E] h 1010 Cole ave
" Wm M [Olga] janitor h 256 F York
Drego Joseph h 429 Theodore
Dreher Dean M clk Goodrich h 937 Yale
" Mrs Emma E (wid Albert H) h 937 Yale
" Floyd slsmn J V Swartz Co h 500 W Thornton
" Frank A engr A-1 Damp Laundry r 114 Lock
" Glenn wks THE A POISKY CO h 500 W Thornton
" Wm [Leota] wks Firestone S P Co h 845 Kling
" Wm H E student h 845 Kling
Dreisfous Mrs Grace (wid Immanuel B) h 229 Water
Dreisbach ~~See also Driesbach~~
" Elva M student h 2395 East ave
" Herman E student h 2395 East ave
" Ira [Myrtle] h 370 W Bartges
" Ivan L [Jeannette M] wks Goodyear h 370 W
Bartges
" Leonard [Diagonal Rd Serv Sta] h 85 23d N W
Barborton O
" Leroy A [Jane I] sanitary insp Dept of Health h
890 Redfern ave
" Mahlon [Elizabeth M] formn B & W Co h 2395
Last ave
" Ular [Mabel I] wks Col Salt Co h n s Wooster
" Victor truck dr h n s Wooster ave
" Wm h n s Wooster ave
Dremock Michael [Anna] wks Goodyear h 734 Kip-
ling
Drengler Chas T clk h 221 Ido ave
" Eugene L [Barbara] mldr h 221 Ido ave
Dresback Ellis [Lola] wks Goodyear h 179 Pfeiffer
Dresch Joseph C [Myrtle N] cook h 146 Annadale ave
Drescher Ada clk Byron s Inc h 833 Ardmore ave
" Frank G mgr Peoples S Drug 73 h 426 W Bartges
" Geo [Mary] h 426 W Bartges
" Marie wks Com P & L Co h 426 W Bartges
" Stephen W [Geneva] wks Airport h 646 Storer
Dresher August J [Vesta L] wks Goodyear h 385
Berry ave
" Geo H h 227 Grand ave
Dressler Grover C [Ethel D] supvr reports and re-
sults div O B Tel Co h 731 N Howard
" John C [Mary] archt r 905 E Buchtel ave
Dresser Mrs Arletta (wid Jesse) h 83 S Maple
" Edward H mgr Wilson Auto Towing Service h
298 Silver
" Mrs Lucilla E h 193 Jesse ave
" Mrs Mabel I h 298 Silver
" Mildred L stenog Diversified Inv Trusts Inc h 298
Silver
" Orry E h 298 Silver
Dressler Blake wks Goodrich r 782 S Main
" Cloyd S [Ruth G] clk Goodrich h 284 Castle blvd
" Danl L E [Lillian] osteopath 640 W Market h
same

DRESSLER

" Edward r 365 E Buchtel ave
" Kenneth C student h 284 Castle blvd
" Mrs Iyda clk Read-B Co h Wadsworth O
" Oliver O [Bertha] rubwkr h 63 N Hawkins ave
" Paul T student h 284 Castle blvd
" Wm [Amelia] h 133 Good
Dretar Nick [Mary] auto serv sta 1784 S Main h
1780 same
Drew Anne wks M O Nell Co r rear 315 W Market
" Edwin A [Ruth L] clk Postoffice h 120 S College
" Florence M student h 155 E Exchange
" Harold meat ctr r 210 Ash
" Marcia student h 155 E Exchange
" Marshall [Florence E] watchmkr 155 E Exchange
h same
DREWRY J S & CO, state agents Mutual Benefit
Life Insurance Co of Newark N J 1806 First-
Central Trust Bldg Phone HL-1018
" Orland C [Hazel T] wks Goodyear h Sharon Cen-
ter O
Drews Mrs Amelia W (wid Albert F) h 789 Chalker
" Carl A h 789 Chalker
" Ella A bkpr THE A POISKY CO h 789 Chalker
" Eric R W [Minnie B] asst supt mails Postoffice h
266 S Maple
" Freda A clk Int Mfg Co h 789 Chalker
" Hazel L clk Kinder & Keach h 655 Kling
" Henry F [Martha M] slsmn h 927 Peckham
" Herman A [Mary B] policeman h 655 Kling
" Mary A marker THE A POISKY CO h 789 Chalker
" Otto A [Mabel] lettercarrier h 421 Reed ave
" Pearl A student h 266 S Maple
Drexler Fred G [Genevieve G] h 90 Lake
" Geo J wks Gen F & R Co h 635 Oxford ave
" Gus [Betty] wks Firestone r 198 Lake
" John T [Emma D] wks Firestone h 818 Yale
" Mary clk h 21 Steiner ave
" Raymond P [Agnes C] rubwkr h 205 Lake
" Stephen [Anna] h 21 Steiner ave
" Stephen jr student h 21 Steiner ave
Dreyer Chester J student h 518 Brown
" Coal Co (H Dreyer) 289 Huntington
" Dorothy M clk THE A POISKY CO h 278 Belle-
wood ave
" Florence L stenog Ak Municipal Airport h 278
Bellewood ave
" Frank J [Minnie J] master mech Goodrich h 518
Brown
" Geo C [Pearl M] wks U S Stoneware Co h 1941
Pilgrim
" Helen M student h 518 Brown
" Henry [Mary A] (Dreyer Coal Co) h 278 Belle-
wood ave
" Jeannette C stenog A Schulman Inc h 278 Belle-
wood ave
Driabov Geo [Ida] rubwkr h 337 Washington
Driesbach Chas [Frederick] curr h 432 Berry ave
" Elleen D student h 103 Middlebury ave
" Mrs Emma C (wid Albert O) h 103 Middlebury av
" Farrell h h 432 Berry ave
" Oliver C engr dept Dept Public Service h 432
Berry ave
Driesbaugh Delphin A [Dorothy E] chem India T & R
Co h 69 Dawn dr
" Emery F [Vida] wks L H Wade h 1400 Portage
tr (C P)
" Harry h 1400 Portage tr (C P)
Driggett Milous M truck dr Franklin Bros Co h-53
L Glenwood ave
Drillien Irene M C student h 507 Sherman
" John B [Arnes] welder h 959 Iona ave
" John B [Margaret] wks B & W Co h 507 Sherman
Drinkard Geo wks Goodyear r 193 Myrtle pl
Drinkwater Mrs Olive (wid Frank) h 1260 Lexington
Driscoll Budd J [Anna M] wks Goodyear h 676 Garry
road
" Harold W [Naomi] asst store mgr Peoples S Drug
h 764 Work dr
" Helen S with Scott s S Inc h 576 Garry rd
" James truck dr r 1012 Peerless ave
" James slsmn Cusahoga B Co h 886 Frederick
" James J wks Wonder B Inc h 576 Garry rd
" John M opr Palace Theatre r 701 Upson
" Kathryn tchr h 23 Charlotte
" Leo O student h 576 Garry rd
" Wm wks Ak Sells Co r 339 Buckeye
Driskill Ada P h 84 E Glenwood ave
" John C [Christiana] h 84 E Glenwood ave
" Maud M student h 84 E Glenwood ave
Driver Harry P [Eunice V] wks Goodyear h 393
Pioneer

Take Your Old Directory Home The Family Will Appreciate It

730

BURCH DIRECTORY CO'S

DRIVER

" John C [Katherine] wks Goodyear h 1130 Burkhardt ave
 Drobneck Helen C anaesthetist St Thomas Hosp h same
 Drobny J Czaza [Mary N] wks Goodyear h 630 Morgan ave
 Drodzy C B r 350 S Main
 Droder Geo [Anna I] wks Goodyear h 749 Lovers lane
 " Paul [Marie A] wks Goodyear h 750 Lovers lane
 Droke Ethel B wks Firestone h 90 L Emerling ave
 Drollinger O Harry [Grace E] wks Firestone h 1207 Welsh ave
 " Paul C [Helma K] drftsman h 1727 Malasia rd
 " Walter P clk Ak News Acety h 567 L Exchange
 Drommer Fried rubwkr h 788 E Crosier
 Dronebarger Ada I h 1445 Kenmore blvd.
 " Howard P [Cora A] auto mech h 1445 Kenmore blvd
 " Isabel L h 1415 Kenmore blvd
 " Walter L student h 1445 Kenmore blvd
 " Warren H h 1445 Kenmore blvd
 Dronick Alex [Jeannette] wks Goodyear h 670 Winans
 Drop Anna H stenog Municipal Court h 2159 14th S W
 " Harry A student r 2159 14th S W
 " Joseph [Anna] wks Goodyear h 2159 14th S W
 " Joseph E h 2159 14th S W
 Drope Clarence J [Leona M] h Lmory ave
 " Gregory P h 854 StClair
 " Harriet R student h 139 Bachtel ave
 " Mrs Marie E. (wid John) h 854 StClair
 " M Magdeline h 854 StClair
 " Mary J student h 139 Bachtel ave
 Drosenos Peter A [Ludna C] with Superior R Co h 1192 Clifton ave
 Dross Joseph painter r 150 Perkins
 " Leo F [Agnes B] formn O B Tel Co h 675 Caisle
 Drost Frank J [Josephine] craneman h 2333 13th S W
 Drouhard John H [Amy] wks Quaker O Co h 142 E Thornton
 Drown Sinclair A student h 1650 Home ave
 " Waite L [Carrie L] wks Anaconda Z O Dept h 1650 Home ave
 Drowns Arvis W wks Firestone r 1340 Grant
 Drozdlik Marie opr Buffalo B Shop r 2219 Front (C F)
 Drug Shop Thos Wigley mgr 1003 L Market
 Druhaki Gabriel r 1305 S High
 Drummond Donald H h 553 Hazel pl
 " Mrs Emma (wid Kemp) h 601 Sherman
 " Ernest L [Ruth I] wks Goodyear h 586 E Archwood ave
 " Ethel L student h 553 Hazel pl
 " Geo C [Opal J] wks Firestone h 404 Brecht ct
 " Harold C [Helen M] wks Ohio Edison Co h 905 Morse
 " James T wks Woman's City Club h 306 Spicer
 " John [Hulda] h 306 Spicer
 " Lev O [Iva M] wks Goodrich h 553 Hazel pl
 " Lurid H [Ruth C] wks Firestone h 316 Spicer
 Drummond Claude O [Adelaide] wks India T & R Co h 1252 Gorge blvd
 " John C [Robert J] com mgr Radio Sta WJW h 876 Peerless ave
 " Merle A student h G H Steffee, s s Albrecht ave
 " Mrs Rada h 717 Arch
 " Robt L [Pearl O] wks Goodyear h 401 Pauline ave
 " Ruby P h 317 Aich
 Drusey Beulah M h 568 Gridley ave
 " Homer L [Bertha L] wks Quaker O Co h 568 Gridley ave
 " Wilbur N h 568 Gridley ave
 Drury Chas A [Catherine] wks Goodyear h 848 Sumner
 " Dorothy student h 1274 California ave
 " Fred V rubwkr r 226 W Long
 " Geo G h 848 Sumner
 " Gladys I h 848 Sumner
 " James P [Agnes B] agt Prud I Co h 1274 California ave
 " Preston student h 1274 California ave
DRURY ROY F [Eleanor E] physician, X-Ray laboratory 936 and 937 2d Natl Bldg, Phone BL-3513 h 565 Roslyn ave Phone UN-2330
 Drushal Carl E [Anna M] brkmm B & O R R h 56 N Arlington
 " Franklin H [Inez] wks R C A Co h 1899 Springfield Center rd
 " Helen L clk h 56 N Arlington
 " Mrs Irene (wid Wm R) h 178 Hyde ave
 Drusin James [Mary] wks Firestone h 1227 Atwood av

DRUSEN

" Mary h 1227 Atwood ave
 Dryburgh Dennis [Isa I] carp h 438 Louisa
 " LaRue H student h 438 Louisa
 Dryden Mrs Ida h 1779 24th (C F)
 Drylle James W [Anne I] wks Goodyear h 1437 Laffer ave
 Duane Blandina student h 360 N Adams
 " Edwin [Charlotte] h 360 N Adams
 " Peter h 360 N Adams
 Dub Nellie student h 454 Clover
 Dubatowka Frank r 296 Lloyd
 " John [Elizabeth] h 689 Yale
 Dubeck Mrs Cecelia I h 978 Johnston
 " John r 252 McGowan
 " John J h 441 Champlain
 " Mrs Regina (wid Geo) h 441 Champlain
 Dubich Chas h 1247 Grant
 " Emil M shoe repr h 1247 Grant
 " Mrs Mary wks Firestone h 1247 Grant
 " Stephen J shoe repr 720 Grant r 815 Huron
 Dublin Earl [Myrtle] wks Underwood Elliott Fisher
 J Co h 40 S Balch
 Dubina Fred student h 253 Coddling
 " Geo N student h 253 Coddling
 " Nick [Sophia] wks Lat Mfg Co h 253 Coddling
 Dubinsky Mike furnished rooms 361 N Howard h same
 Dubois Jean r 996 Whittier ave
 " John R [Adah M] wks Goodyear h 2273 11th S W
 " T Kenneth [Pearl] farmer h n s Wooster ave
 " Thos B [Frances S] wks Goodyear h 1613 Preston ave
 DuBose Emmanuel h 275 Lods
 " Harvey [Sarah] h 275 Lods
 " Harvey D r 617 Euclid ave
 " Saml h 275 Lods
 Dubravetz Alex wks Col Salt Co h 570 W Wilbeth rd
 " Irene wks Palmer M Co h 570 W Wilbeth rd
 " John h 570 W Wilbeth rd
 " Lawrence wks Col Salt Co h 570 W Wilbeth rd
 " Marie A student h 530 Wingerter
 " Mike [Hattie] wks Col Salt Co h 570 W Wilbeth rd
 " Rudolph W [Mary A] wks Goodrich h 2345 15th S W
 " Vincent [Marie] wks Col Salt Co h 530 Wingerter
 Dubrvka Augusta student h 171 Steiner ave
 Dubulsson Catherine L stenog Goodyear h 1236 Lulip ave
 " Hazel A student h 1236 Lulip ave
 " Mrs Myra h 1236 Lulip ave
 DuCar Martha F h 428 Lockwood
 " Michael K wks Firestone h 428 Lockwood
 " Nick W [Miriam L] wks Goodrich h 563 Koerber
 " Wm J [Mary] wks Goodrich h 428 Lockwood
 Ducas Pericles [Foto] (Hippodrome Restaurant) h 32 Cole pl
 Duce Walter baker r 1525 Aster ave
 Ducey Anna h 27 N Adolph ave
 " Mrs Anna M (wid John L) h 1122 Jefferson ave
 DuCharme Bertha H student h 807 Sarcee ave
 " David A [Bertha C] wks Farrel-B Co h 807 Sarcee ave
 " Marian H student h 807 Sarcee ave
 " Ruth V student h 807 Sarcee ave
 Duckery Mrs Ruth cook Children's Home h 261 S Arlington
 Duckett Donald G h 316 Fairy
 " Frank H student h 316 Fairy
 " Frank L [Ethel G] slsmn h 316 Fairy
 Duckworth Harry B [Blanche] dentist 306 United Bldg h 370 L Fallmadge ave
 " Homer F [Dora L] rubwkr h 330 Wabash ave
 " Lawson B [Doris A] wks Firestone h 2240 12th S W
 " Wm R [Marie] wks Firestone r 145 Gleason ave
 DuColon Murray S [Anna D] meats 2552 Maplewood (C F) h same
 Ducommon Ivan wks Goodrich r 146 Bachtel ave
 Ducotey Robt I student h 1119 Avon
 " Wm J [Catherine E] wks Goodrich h 1119 Avon
 Duda John h 472 Brittain rd
 " John [Susie] window washer h 804 Hunt
 " Joseph student h 789 Ruth ave
 " Mrs Mary h 1200 Lily
 " Michael wks Imp Et Co h 1293 Girard
 " Peter [Sophie] wks Goodrich h 789 Ruth ave
 " Stanley student h 789 Ruth ave
 " Walter h 789 Ruth ave
 Dudas Stephen [Kathleen] wks Col Salt Co h 2313 6th S W
 Dudash Mrs Mary h 984 Boone
 " Mrs Mary C h 81 Kent pl

W. D. TURNER
WALL PAPER COMPANY



WALL PAPER, PAINT, LINO-LEUM, WINDOW SHADES
Akron and Barberton

DUDASH

" Paul h 984 Boone
 " Thos A clk P Manos h 984 Boone
 " Vincent [Elsie] wks Goodyear h 464 Lucy
 Dudding Lawrence E [Tribby G] supt A & P Tea Co
 h 1020 Emma ave
 Dudec Saml r 118 Kossuth ct
 Duden Albert J [Mabel M] chem engr Goodyear h
 22 Rhodes ave
 Dudgeon Frank T [Rhea] h 1630 Adelaide blvd
 " Laverne I clk Col Salt Co h 363 Hillwood dr
 Dudich Alex [Victoria] h 610 Camp
 " Dan' M [Abatia] gro 495 Lucy h same
 " Emil taxi driver h 984 Moeller ave
 " Helen h rear 376 Eastland ave
 " John h rear 376 Eastland ave
 " John D h 495 Lucy
 " Mrs Marie F h 984 Moeller ave
 " Michael r 1002 5th ave
 " Michael [Mary] wks Goodyear h rear 376 East-
 land ave
 " Olga student h 1129 7th ave
 " Paul h rear 376 Eastland ave
 " Paul [Catherine] (Supreme Auto Painting Co) h
 376 Eastland ave
 " Theodore student h 1129 7th ave
 " Zachary [Julia] wks A C & Y Ry h 1869 Adelaide
 blvd
 Dudley Allen h 117 W Mildred ave
 " Bertha C wks Goodrich h 3124 W Miller ave
 " Darrel G [Eva G] wks Falls Master T Co h 1579
 11th (C F)
 " Donald E clk Kroger G & B Co r S Maple
 " Mrs Etta B (wid Arthur F) h 2517 Christensen ave
 " F A pres Portage Hotel Co h Niagara Falls N Y
 " Fern prin Windemere School r 191 Edgehill dr
 " Guy M [Anna V] wks Kline & Reynolds Inc h 988
 Dayton
 " John E [Marie A] wks Goodyear h 132 Shelby ave
 " Rev Joseph H [Dorothy M] h 803 Clyde
 " Joseph, J [Sarah S] h 720 E Crosier
DUDLEY LOUIS S [Mabel W] trust officer First-
 Central Trust Co h 540 N Portage path
 " Robt E [Mary I] wks Goodyear h 1480 Engle-
 wood ave
 " Stephen A [Mary L] gymnasium h 1091 McVernon
 ave
 " Sue wks Firestone r 982 Boulevard
 " Sylvia R student h 1579 11th (C F)
 " Llysses [Carric] h 213 S Forge
 " Wm lab r 844 Rhodes ave
 " Wm W [Mattie J] h 117 W Mildred ave
 Dudoek Andrew [Ethel M] wks Goodrich r 691 Brown
 " Mrs Anna (wid Andrew) h 592 Baird
 " Helen wks 2039 Wiltshire rd
 " Michael student h 592 Baird
 Dudok Louis gro 840 S Arlington h same
 Dudone Andrew h 1199 Girard
 " Andrew [Pauline] mldr h 1199 Girard
 " Bernard student h 1199 Girard
 " John h 1199 Girard
 Dudra Andrew student h 2473 26th S W
 " Anna h 2473 26th S W
 " Annetta wks Palmer M Co h 2473 26th S W
 " Saml [Martha] wks Firestone h 2473 26th S W
 Dudschus Albert F [Zeosah I] wks Goodrich h 1129
 Collinwood ave
 Due Ellen tchr r 413 Woodland ave
 Dueker Mrs Rosa M (wid Chas) h 670 Mohawk ave
 Duell Donald L [Thelma L] wks India T & R Co h
 81 Brittain rd
 " Winona F student h 1639 16th (C F)
 Duemmel Wm F [Doris H] slsmer Peoples Dairy Co
 h 358 Birch
 Duer Adolph [Rental] contr bldr 551 Sherman h same
 " Agata h 665 S High
 " Carl [Barbara] brklyr h 823 Bisson ave
 " Herman [Mary T] uph h 173 E Voris
 Duerr Mrs Anna M (wid Joseph) h 1000 Celina ave
 " John J [Grace K] piano tuner B F Harbaugh Co
 h 696 W Thornton
 " Walter E [Ica M] wks Underwood-Elliott-Fisher
 Co h 2135 18th S W
 Duesis John lunch 1179 Massillon rd h same
 Duff Cecil student h 563 Frazier ave
 " Chester C lab h 1281 Sunrise dr
 " D B pres Star Drilling Machine Co h Cleveland, O
 " Forest student r 408 F Buchtel ave
 " Frank wks Goodrich r 172 Bluff
 " Grover C [Roxie] h 752 W Waterloo rd
 " Harper H clk Mrs L O Duff h 706 School ave (C F)
 " John R [Agnes E] janitor Lincoln School h 2678
 Elmwood (C F)

DUFF

" John R [Sarah M] contr bldr h 195 Canton rd
 " Mrs Lillian O (wid Willard C) gro 2079 High (C F)
 h 706 School ave (C F)
 " Mrs Linda (wid Frank) h 1281 Sunrise dr
 " Lonnie E wks Goodrich h 1281 Sunrise dr
 " Mrs Lucy h 563 Frazier ave
 " Mrs Lucy (wid Henry) h 476 Loomis ave (C F)
 " Marjorie K h 306 Grant ave (C F)
 " Mrs Mary J (wid John J) h 944 Sackett ave (C F)
 " Ora L h 1281 Sunrise dr
 " Ray E [Marion, R] clk r 824 Corley
 " Roy A [Charlotte M] mgr Economy Shoe Store h
 533 Madison ave
 " Roy A jr student h 533 Madison ave
 " Walter E [Florence] dr Dodge Co r 193 Spicer
 " Wm L contr bldr h 195 Canton rd
 Duffala John [Mary] wks Col Salt Co h 497 Allen-
 ford
 " Joseph rubwkr h 497 Allenford
 " Mary wks Goodrich h 497 Allenford
 " Michael [Marie] dr Zimmerly Bros Co h 2355 Man-
 chester rd
 Duffey Anna G wks Falls R Co r 366 E Buchtel ave
 " Catherine M clk Ohio Edison Co h 311 Crestwood
 ave
 " Mrs Elizabeth (wid Peter) h 1117 Ackley
 " Geo W h 601 Wilson
 " Margaret h 1117 Ackley
 " Mazie M clk Ohio Edison Co h 111 Crestwood ave
 " Ona L student h 601 Wilson
 " Robt C [Ina C] wks Firestone h 1922 19th S W
 " Thos P student h 1117 Ackley
 Duffield Chas B pricer Goodwill Ind r 117 N Howard
 " Mrs Hattie M (wid DeWitt) h 2050 5th (C F)
 " Jennings O [Alma] wks Goodyear h 460 Seamans
 ave
 " Nellie O student h 231 Kryder ave
 " Mrs Phoebe E h 231 Kryder ave
 " V Earl [Hallie E] stonemason h 965 Hunt
 " Walter E [Maude E] wks Goodyear h 938 Hunt
 Dufford Chas H [Catherine] wks Goodyear h 73
 Goodyear blvd
 Duffy Chas A [Mattie M] wks City h 2034 5th (C F)
 " E Jean h 2034 5th (C F)
 " Elizabeth M tchr r 531 Carroll
DUFFY MRS ESTELL J sec and treas Merria Trans-
 fer Co h 314 Sackett ave (C F)
 " Jean stonog Falls Rubber Co h 2034 Fifth (C F)
 " John W wks Firestone h 2283 13th S W
 " Robt W h 1172 Edison ave
 " Russell H [Esther A] chief of police office City
 Bldg (C F) h 2497 2d (C F)
 " Mrs Stella (wid Fred) h 314 Sackett ave (C F)
 " Virginia K r 855 Boulevard
 Dufort Mrs Verna h 430 Wooster ave
 Dufore Joseph [Theima J] wks Goodrich h 739
 Princeton
 Dugan Alberta wks Goodyear r 2167 Mogadore rd
 " Mrs Anna S (wid D Clinton) h 172 N Highland ave
 " Arthur coll Ak Credit Bur h R D 1 (C F)
 Dugan-Campbell & Co (F F Dugan W S Campbell)
 advertising 907 Akron S & L Bldg
 " Chas J [Kathleen N] wks Goodrich h 256 Ober-
 lin ct
 " Emily wks StThomas Hosp r 594 Schiller ave
 " Ferdinand F [Ruth S] (Dugan-Campbell & Co) h
 172 N Highland ave
 " Frank J [Ann I] with Goodyear h 1954 18th (C F)
 " Harold W mach Goodyear h 117 Simon dr
 " Harry A [Irene E] wks Firestone h 2100 15th S W
 " Harry J [Dorothy E] mach Firestone h 733 Carroll
 " John H [Ida J] mach h 400 Sumatra ave
 " Lawrence P [Marie B] electn h 509 E Buchtel ave
 " Leo E [Eleanor A] wks Goodrich h 509 Carroll
 " Michael J [Anna] wks B O R R h 117 Simon dr
 " Mildred M student h 31 Aquaduct
 " Nettie H r 433 E Market
 " Mrs Nona R h 31 Aquaduct
 " R Herbert h 31 Aquaduct
 " S Catherine h 932 Cole ave
 " Walter A [Genevieve L] clk Goodrich h 77 Jewett
 " Wm F [Fima L] clk Goodyear h 1633 23d (C F)
 Duganovich Mike [Magdalene] h 6633 S High
 " Mike jr student h 6633 S High
 Dugas Henry G [Clara M] wks Firestone h 1102
 Pitkin ave
 Duggan Saml C [Gertha A] bus opr h 565 E Arch-
 wood ave
 " Wilfred P [Mary L] wks City Ldry & D C Co h
 284 Cassidy ct
 Dugger James B student h 640 E Buchtel ave
 " Loss M [Ann] wks Gen T & R Co h 1287 Hazel-
 wood ave

THE DAUNTLESS PLUMBING & ELECTRIC CO. 18-22 E. State St.

PLUMBING, HEATING AND ELECTRICAL CONTRACTORS PHONE FRANKLIN 8109

732

BURCH DIRECTORY CO'S

THE HOILES-HEDDEN CO.

BROKERS, DEVELOPERS AND HOME BUILDERS

1664 State Rd., Cuyahoga Falls, O.
Phones WALBRIDGE 1154 and 1155

DUGGER

" Nelle M student h 1287 Hazelwood ave
" R Frank [Emma M] wks West Hill Cleaners h 676 Mohawk ave
" Richard C [Hortense] baker h 640 F Buchtel ave
Duggua Mrs Jessie (wid Wm M) h 605 Melrose
Duhon Andrew J [Josephine H] wks Firestone h 766 Kipling
" Michael h 766 Kipling
Dulgan Rita A student h 42 McFarland ct
" Thos F [Catherine T] wks Goodyear h 42 McFarland ct
Dulin Sally waitress Ohio Lunch r 136 Russell ave
Dutch Robt [Catherine] trav stmn h 660 East ave
Dukas William [Matilda] r 31 S Howard
Duke Aaron F [Ethel C] wks Goodrich Co h 1274 Manchester pl
" Alberta R h 2760 Northland (C F)
" Anna student h 268 Carroll
" Bert F [Lucille W] wks Felat R Co h 1831 9th (C F)
" Bertha R h 268 Carroll
" C Frank wks Goodyear h 902 Berwin
DUKE CLARENCE I [Edna M] asst treas Akion Pure Milk Co h 482 Morelev ave Phone FR-2968
" Ethel student h 268 Carroll
" Harold W [Geraldine O] clk Imp Bl Co h 1075 Bellows
" Howard rubwkr r 429 Vine
" Howard E [Lida B] wks Goodyear h 1027 Wiley ave
" Ira L [Josephine P] mach h 908 Ada
" John W [Julia F] nurseryman 1425 Chippewa ave h same
" Kenneth D [Agnes V] wks Firestone h 761 Sherman
" Mania h 268 Carroll
" Mrs Myrtle B h 503 Delmar ave
" Mrs Nellie h 268 Carroll
" Robt B [Crystal V] wks Goodrich h 519 Rothrock
" Ruby I h 268 Carroll
" Theodore T student h 1425 Chippewa ave
" Thos r 127 W State
" Walter G [Edith M] wks Firestone h 2239 23d S W
" Wm T [Grace] clk Postoffice h 381 Lombard
Dukeman Bertha wks Firestone r 186 W Long
Dukas Mrs Anna M (wid Wm F) h 2278 5th S W
" Clarence W [Marv R] h 29 Coolidge ave
" Harold [Geraldine] wks Empire Pl Co h 4 Alahou
" James R [Marv W] wks Goodyear h 424 Black
" Walter r 821 S Main
" Wm E [Margaret M] wks Phila R W Co h 2278 5th S W
Dukmayre Martin [Elizabeth M] h 1339 Niagara ave
Dula Bruce S [Ffle] wks Goodyear h 419 Weeks
" Green G [Meady E] wks Goodyear h rear 1290 4th ave
" Zeb B wks Goodyear h 1156 Delos
Dulabahn Paul H [Katherine F] wks Hoover Co h 2669 Front (C F)
Dulaney Archie L clk h 386 Spalding
" Edna P clk Federmans h 426 Spalding
" Mrs Eleanor (wid Napoleon B) h 914 Pitkin ave
" Harley W [Amy J] slsmn Jost Tire Service Co h 1037 Dayton
" Helen G student h 624 E Graham rd (Stow)
" J Frank auto tire repr rear 914 Pitkin h same
" John K [Inda] plbr h 624 E Graham rd (Stow)
" Patrick E [Bertha] formn E O Gas Co h 426 Spalding
" Thos B [Bertha F] truck dr h 983 Pitkin ave
Dulenska Anna student h 724 Rhodes ave
" Michael [Kathryn] h 724 Rhodes ave
Duley Mrs Laura h 426 Pine
Dulkkravich Geo [Reginald] h 85 Kent pl
Dulln Dorothy K phone opr Goodrich Silvertown h 1225 McKinley ave
" Mrs Gertrude A h 1707 S Main
" Hobart O clk Lemaster Bros h 12711 E Market
" James h 636 Lindell
" James E student h 240 N Adams

DULIN

" O Dale [Amy C] gro 761 Carpenter h 684 Aberdeen
" Opha L wks Firestone r 396 Carroll
Dull Apartments 317 Sumner and 273 Berg
" Chas M [Eliza J] h 321 Sumner
" Chas S wks Gen T & R Co h 339 Vaniman
" Clarence O [Margaret] wks Goodyear h 134 Wills ave
" Geo R clk h 339 Vaniman
" Lloyd W [Cotta L] wks Firestone h 235 Cole ave
" Mildred M student h 134 Wills ave
" Robt F clk Excelsior S W Co h 339 Vaniman
" Ward S [Bertha] clk Acme No 109 h 339 Vaniman
Dullabahn Isaac S [Katherine] catp h 204 Palmyra ave
Duller Mrs Ida B (wid Geo W) h 147 Casterton ave
Dully Theodore J [Violet] ins ast h 792 Bell
Dulude Philip J [Ada E] rubwkr h 1104 Lexington av
Dumas Manly [Gertrude E] waiter Mayflower Hotel h 251 S Broadway
" Ruth wks 41 Casterton ave
" Sadie wks 574 Delaware ave
Dumbovich Wm [Katie] wks Goodrich h 269 E Emerling ave
Dumcoff Dennis K [Mary] h 1004 S Main
Dumford Rena Y wks Goodyear h 1141 Laird
Dumire Burma student h 1192 3d ave
" Dennis H [Elizabeth] wks Goodyear h 1192 3d ave
" K Durwood student h 1192 3d ave
Dumm Wm H [Sarah B] printer Am P & P Co h 2197 25th S W
Dumont Wm h 313 Beechwood dr
Dun Fay A [Hattie M] engr B & W Co h 821 Greenwood ave
DUN R G & CO. V H Wallace mgr mercantile agency 839 First-Central Trust Bldg Phone HE-1116
Dunagan Chas C [Lillian D] janitor Gen T & R Co h 902 Raymond
" Eural K h 715 Raymond
" Thos J [Demmal] wks Firestone h 735 Raymond
Dunaway Ernestine V student h 20 W Woodsdale ave
" Gordon W [Ffle] wks Firestone h 20 W Woodsdale ave
" Harold F [Marie] r 143 Ira ave
" Henry E [Viola C] h 20 W Woodsdale ave
" J Hubert [Bertha B] truck dr h 20 W Woodsdale ave
" Woodrow h 20 W Woodsdale ave
Dunay Theodore wks Goodrich r 815 Miami
Dunbar Bros (I W and R N) dentists 16 S Howard
" David M [Elizabeth M] wks Goodyear h 197 Huggill ct
" Davton G oil producer h 798 Bloomfield ave
" Earl J [Audriv K] asst mgr Open A C Mkt h 561 Talbot ave
" Edith stenog Goodyear h 76 Hurlbut ave
" Elmer clk h 1897 Adelaide blvd
" Ezra E [Lois S] clk Postoffice h 1449 Brown
" Mrs Flora T (wid James) h 120 Burton ave
" Frank R [Anna W] wks Firestone h 770 Dan
" Geo H [Illa B] dentist 488 Wooster ave h same
" Harry G [Florence L] mach h 1333 Kellogg ave
" Harry G jr student h 1333 Kellogg ave
" Herbert A parts dept DeWitt Motor Co h 770 Dan
" Hymon E [Anna B] wks Goodrich h 874 Sherman
" J Lawrence [Margaret B] slsmn h 356 Grant
" John W [Floy] (Dunbar Bros) h 16 S Howard
" Mrs Mary E (wid Newton) h 486 Morning View ave
" Michael [Lena] wks Firestone h 1897 Adelaide blvd
" Mrs Nellie F (wid Wm) h 31 N Valley
" Paul truck dr h 1344 Anna ave
" Robt N [Birdie] (Dunbar Bros) h 334 Silver
" Wm T h 31 N Valley
Dunbein Clarence [Elizabeth D] wks Western R R Co h 1255 Tampa ave
Dunbracco Clarence M [Cora A] h 1689 Merrilline ave (C F)
Dunbrook Raymond [Sylvia] chemist Firestone h 461 S Firestone blvd
Duncan Alberta T clk Goodyear h 25 N Forge
" Alex F [Florence M] checker Union Depot h 324 Firwood ave (C F)
" Alex G vice pres Akron Soap Co h Youngstown O
" Alexander [Barbara] engr Goodyear h 820 Chalker
DUNCAN ARCH A [Martha W] pres and treas Akron Soap Co h 1212 W Sunset View dr Phone UN-5067
" Aubrey L h 1056 Kling
" Beatrice I h 536 Inman
" Beatrice M student h 1167 2d ave
" Beth C h 536 Inman

The D. W. KAUFMAN REALTY CO. REALTORS

PHONE Hemlock 8137

AKRON 1933 CITY DIRECTORY

733

DUNCAN

" Mrs Buena V (wid Teander C) h 1056 Kling
 " Cecil O barber J T Steen h 1157 2d ave
 " Clarence r 503 Euclid ave
 " Claude H [Agnes E] wks Mohawk R Co h 1157 2d ave
 " Clauss F h 409 1/2 Washington
 " Cora B student h 1157 2d ave
 " David J sec Akron Soap Co h Youngstown O
 " Donald C with Goodyear h 2552 Halley rd (C F)
 " Donald R student h 2504 Berk (C F)
 " Dudley [Rosie] h 673 1/2 Railroad
 " Edgar [Ivy Lou] carp h 1068 Dayton
 " Mrs Elizabeth (wid Edgar D) h 508 Broad blvd (C F)
 " Mrs Emma (wid Olmstead) h 487 Warner
 " Geo wks Ak Bkg Co h 1600 Faye rd
 " Mrs Gladys M elev opr Ohio Bldg h 536 Inman
 " Gladys V student h 1056 Kling
 " Goff L [Maud H] barber 146 N Arlington r 134 same
 " Grace S clk Akron Soap Co h 490 Dorchester rd
 " Helen wks Mayflower Hotel r 30 1/2 N Howard
 " Herrick D [Kathryn M] elect engr Ohio Edison Co h 1065 Woodward ave
 " J Frank [Scharada] wks Firestone h 2232 6th S W
 " Jack B student h 281 Sumatra ave
 " James C [Fisher L] clk Ak Postoffice h 643 Marguerite ave (C F)
 " James I wks City I & C Co h 1157 2d ave
 " John F [Alice R] with Goodyear h 356 Fountain
 " John S [Amanda B] h 923 Greenwood ave
 " Kenneth H [Octavia P] electn Star D M Co h 397 Frederick blvd
DUNCAN L GRANT [Verna K] gen supt Anaconda Zinc Oxide Dept of International Lead Refining Co h 2604 Berk (C F)
 " Mary E student h 47 N Forge
 " Mary M student h 526 East ave
 " Melvin B [Elsie B] carp h 203 Ludor ave
DUNCAN PETROLEUM CO Inc (Akron Branch) A Duncan mgr oils lubricants greases Cuyahoga ext Phone BL 7316
DUNCAN PRODUCTS CO A A Duncan mgr poultry food mfrs Cuyahoga ext Phone BL-7316
 " Mrs Queen L (wid Cornelius) r 503 Euclid ave
 " Mrs Retha r 219 Bluff
 " Robt C [Clara M] wks Goodrich h 1086 Raymond
 " Robt R [Bessie M] wks Falls R Co h 2745 Front (C F)
 " Ross L city fireman h 1462 Redwood ave
 " Roy F [Beatrice N] mech Real Cleaners & D r 118 Arch
 " Roy P [Edna M] wks Quaker O Co h 47 N Forge
 " Saml G [Mazie A] blksmith Goodyear h 281 Sumatra ave
 " Saml F h 1069 Dayton
 " Sarah M r 783 Upson
 " Sidney [Helen] h 30 N Howard
 " Thelma h 343 Wooster ave
 " Mrs Thelma waitress h 444 Sherman
 " Thos H [Marguerite E] instr Breathnach Golf L h 1506 Sackett ave (C F)
 " Virgil L [Helen M] wks Goodrich h 856 East ave
 " W Harvey [Ruth] auto mech r 816 Willmot
 " Walter [Vernal] wks Goodyear h 238 Berman
 " Walton L agt Frud I Co h 1056 Kling
 " Wm E student h 1069 Dayton
 " Wm N [Ocie L] policeman h 526 East ave
 " Wm N jr student h 526 East ave
 " Wm R [Mary E] perishable insp Penna R R h 1101 Linden ave
Dunckley Chas R [Lilly A] (Akron Cigar Co) h 246 Aqueduct
 " Lewis h 390 Berry ave
 " Sarah E instr University of A h 390 Berry ave
 " Thos B h 390 Berry ave
Duncan Mrs Ruth A (wid Geo) h 209 W North
Dunderman Frank V [Louise C] physician 298 Willwood ave h White Pond rd
 " Mary L student h White Pond rd
Dunsmore Chas A [Etta] painter h 847 Chester ave
Dunfee Effie E clk **THE A POLSKY CO** r 101 W Center
 " Henry P [Myrtle S] carp h 966 N Howard
Dunford Durward D [Lucy B] wks Goodyear h 97 Broad
 " Emerson H h 45 S Highland ave
 " Mrs Goldie h 79 Briner ave
 " Harry C [Maudie] slsmn Sanitary L & D C Co h Sawyerwood O
 " Louise A student h 45 S Highland ave

DUNFORD

" Lucile L h 45 S Highland ave
 " R Douglas [Beulah E] wks Goodyear h 114 N Adams
 " Wm E [Bessie E] h 45 S Highland ave
Dungan Mrs A Louise (wid Cameron A) stenog h 312 W Miller ave
 " Herbert A [Stella P] mach h 312 W Miller ave
Dungy Archie L [Velma L] barber r 1020 Bellows
Dunham Geo [Isabel M] wks Goodrich h 893 Hazel
 " Gwendolyn I student h 461 Thomas ct (C F)
 " Harold E [Margaret T] truck dr r 319 Grant
 " Mrs Martha (wid Wm) h 92 N Portage path
 " Minor M [Elsie I] wks Ohio Edison Co h 461 Thomas ct (C F)
 " Nelson [Ada] r 34 S Prospect
 " Romalne M student h 461 Thomas ct (C-F)
 " Victor r 34 S Prospect
Dunivant Hillis A [Mary K] wks Goodyear h 1149 Reed ave
 " Wm K [Mary W] dr Day Cleaners & D Inc h 827 Albermarle ave (C F)
Dunkelberger Walter M [Mabel H] wks Goodyear h 296 Wasne ave
Dunkinson Harry B [Alice M] carp h 2400 Kermit
 " Leonard E [Bessie V] wks Ohio Edison Co h 324 Linwood ave (C F)
 " Mildred D student h 324 Linwood ave (C F)
 " Saml B [Anna M] h 46 Spruce
Dunkle Benj H h 1613 Preston ave
Dunklee Francis student h 2915 Pitt rd
 " Kenneth C h 2915 Pitt rd
 " Warren C [Eva E] floor surfacer h 2915 Pitt rd
Dunkler John h Fairlawn Southern rd
 " Pauline h Fairlawn-Southern rd
 " Rudolph [Elizabeth] gard h Fairlawn Southern rd
 " Wm gard h Fairlawn-Southern rd
Dunlap Arles R [Mary E] h 773 Bell
 " Blanche L clk h 1304 Girard
 " Chas K [Ila E] auto mech C A Whetstone h 57 Kirkwood ave
 " Chas W [Elizabeth] wks Goodrich h 2611 12th (C F)
 " Clarence [Mae A] carp h 1304 Girard
 " Clyde O [Catherine M] wks Gen T & R Co h 431 Bettie
 " Edward [Mary M] truck dr h 1120 4th ave
 " Edward G truck dr h 1420 Home ave
 " Mrs Elizabeth h 823 East ave
 " Elmer L [Dorothy F] gard H B Manton h 340 N Portage path
 " Elmer W slsmn Sanitary L & D C Co r 363 Perkins
DUNLAP ELTON G [Gertrude E] treat Ohio Edison Co h 1354 W Market Phone FR-2439
 " Frank R h 1304 Girard
 " Geo N [Cora A] carp h 2511 East ave
 " Geo W [Minnie D] gard h 1420 Home ave
 " Guy [Cora] brklyr h 1844 Quayle dr
 " Guy A [Frances] driver Ak Parcel D Inc h 1053 Sawyer ave
 " Harmon F [Mollie] carp h 1239 Tampa ave
 " Harold [Alice E] rubwkr h 1316 Tampa ave
 " Helen M student h 1844 Quayle dr
 " Irene h 1029 W Exchange
 " Isaac Y [Velma J] h 476 Perkins
 " J Howard [Virginia B] with Goodyear h 557 Aqueduct
 " J Ralph [Louise W] [Dunlap Rubber Co] h n s Kent rd (S L V)
 " James C wks Goodyear h 636 E Market
 " Mrs Jerusha (wid Conrad) h 1234 Victory
 " Jesse C [Pearl P] wks Firestone h 1397 Nome ave
 " Josephine A student h 1316 Tampa ave
 " Mrs Julia h 1237 Grant ave (C F)
 " Karl K wks Goodrich h 636 E Market
 " Leo L h 182 Willard
 " Leona E student h 340 N Portage path
 " Lewis C h 429 Allison
 " Mary h 531 Beacon
 " Mrs Maud M wks 49 S Balch
 " Miles I [Sallie A] sewing mach repr h 194 Carroll
 " Peter H [Nola E] wks Goodyear h 182 Willard
 " Raymond E [Zula] wks H B Manton h 1588 Faye road
 " Robt P [Geraldine A] slsmn h 207 Cross
 " Rubber Co (J R Dunlap) rubber specialty jobbers 109 N Union
 " Mrs Susanna r 695 Crosby
 " Wallace E [Berlie A] wks Goodyear h 636 E Market
 " Walter J [Alice B] wks City View Storage Co, h 562 S Arlington

COAL Order from THE CITY ICE & COAL CO.

PURE ICE, DUSTLESS COAL. Phone Blackstone 7134

734

BURCH DIRECTORY CO'S

DUNLAP

" Wm H [Heene S] h 1029 W Exchange
 " Wm I [Stella I] h n s Hogue ave
 " Wm S [Ogretta E] mch h 515 Stow ave (C F)
 Dunlavy Edward J [Gertrude] with Goodrich h 221
 Westover dr
 Dunlevy Harry C student h 847 Carroll
 " James J h 847 Carroll
 " James J [Rita D] h 847 Carroll
 " Jerry N [Margaret L] solr Times-Press h 276
 Lake
 " John J h 313 1/2 Lake
 " M Elizabeth student h 847 Carroll
 " Mrs Rita A lunch room 345 Wooster ave h 847
 Carroll
 " Mrs Sarah E (wid James P) h 313 1/2 Lake
 Dunlop Arthur V student h 572 Fouse ave
 " M McKenzie [Eunice A] h 572 Fouse ave
 " Thos A [Glennace I] clk Fouche & Brittain Inc
 No 2 h 205 S Portage path
 Dunmore Chas H [Florence W] wks Goodrich h 210
 Wheeler
 Dunn Ammon C [Greek R] wks City h 2322 19th S W
 " Andrew E [Helen M] wks Goodyear h 1822 6th
 (C F)
 " Anna E h 259 Oakdale ave
 " Benj cook H C Kaiser h 49 E Cedar
 " Carl driver Riverside Laundry h 342 E Exchange
 " Catherine wks Firestone r 50 E Archwood ave
 " Celia D h 327 Zeller ave
 " Chas E [Margaret M] enrr h 446 S Firestone blvd
DUNN CHAS J [Ethel C] sales mgr Col Salt Co h
 29 Rhodes ave Phone JE-9364
 " Chas V [Willie V] wks Goodrich h 2636 3d (C F)
 " Chas W h 180 Williamson rd (Stow)
 " Dallas C [Catherine G] r 1113 Ackley
 " David [Sarah] wks Goodrich h 335 Bell
 " Dorothea wks 464 Moreley ave
 " Edward [Elsie C] h 327 Zeller ave
 " Edward B h 907 Oakland ave
 " Mrs Erma S h 180 Williamson rd (Stow)
 " Ethe C bkpr h 444 Crouse
 " Evelyn F student h 647 Glendora ave
 " Frank J [Helen L] engrvr Ak Engraving Co h
 2141 Schubert (C F)
 " Frank K [Emma C] h 1946 High (C F)
 " Geo A [Clora E] wks Goodrich h 475 Inman
DUNN GFORGE H vice chairman First-Central Trust
 Co h Silver Lake blvd (S L V) Phone WA-1032
 " Geo M [Julia L] wks W E Wright Co h 2054 2d
 (C F)
 " Geo W [May L] auto repr h 2252 3d (C F)
 " Mrs Helen M h 417 Portage trail E (C F)
 " Howard [Katherine M] clk Firestone h 647 Glen-
 dora ave
 " Hugh E [Grace] slsmn Ak Furniture Co h 203
 Kryder ave
 " Isabel wks Firestone r 50 E Archwood ave
 " J Alfred [Helen G] truck dr h 35 1/2 N Valley
 " James J wks Goodrich h 42 N Walnut
 " James T [Ada G] cigars h 20 W Barges
 " James W [Henrietta] rubwkr h 770 1/2 Exchange
 " James W [Kathryn C] slsmn h 1510 Front (C F)
 " John A [Mary D] wks Pitts P G Co h 2207 Kim-
 ball ct
 " John C student h 29 Rhodes ave
 " John C [Edna M] wks Goodyear h 1618 Preston av
 " John E wks Kenmore Dry C Co h 2207 Kimball ct
 " John H [Nina E] capt Volunteers of Am h 181 Hill
 " John W mgr Acme Coal Co h 444 Crouse
 " John W [Carrie P] wks Goodrich h 35 N Valley
 " Joseph [Clara P] h 35 1/2 N Valley
 " Joseph F student h 907 Oakland ave
 " Joseph R [Charlotte M] slsmn h 560 Oxford ave
 " Joseph W [Elizabeth A] mgr Natl Biscuit Co h 907
 Oakland ave
 " Mary C smstrs h 42 N Walnut
 " Mrs Mary E (wid Simeon E) h 441 Bacon ave
 " McKinley h 219 S Forge
 " Mrs Missouri h 89 E Voris
 " Norma A h Silver Lake blvd (S L V)
 " Park W [Nettie A] wks W E Wright Co h 2054
 2d (C F)
 " Rex B student h 181 Hill
 " Ross E [Gladys G] wks Firestone h 932 5th ave
 " Roy M [Daisy M] wks Goodyear h 1033 1/2 Johnston
 " Ruth E h Silver Lake blvd (S L V)
 " Ruth K student h 647 Glendora ave
 " S Emma tchr h 441 Bacon ave
 " S Jeannette h 2054 2d (C F)
 " Virgil L [Lizzie M] wks Goodyear h 322 Bowman-
 ville
 " Virginia E tchr h 180 Williamson rd (Stow)

DUNN

" Virginia M student h 1388 S Main
 " Walter R [Sally] wks Firestone h 519 Bell
 " Warren W wks Goodyear h 322 Bowmanville
 " Wilbur II h 181 Hill
 " Wilbur V [Kathryn N] with Selberling R Co h 106
 Melbourne ave
 " Wm A [M Anna] deputy sheriff h 175 Oak Park dr
 " Wm C [Frances E] h 326 Vincent ave
 " Wm E [Ida G] wks Firestone h 1151 McIntosh ave
 " Wm J student h 2207 Kimball ct
 " Wm M [Patsy] rubwkr h 217 Ira ave
 " Wm O [Mary M] h 64 Campbell
 Dunnaway Roy h 650 S Main
 Dunne Mrs Hattie D bkpr Diehm-Long Co h 188 E
 Exchange
 Dunneman Waldorf F real est 257 W Thornton
 clothes pressing 259 W Thornton h Lakemore O
 Dunning James R with Carter-J A Co r 24 S Adolph
 " Paul L [Adeline C] wks Tabulating M Co h 893
 Woodward ave
 Dunnington Alva J h 1263 3d ave
 " Bruce C h 1263 3d ave
 " J Ward clk h 379 Gibbs pl
 " James F [Dollie I] carp h 379 Gibbs pl
 " Lloyd M [Flossie L] wks Buxbaum Co r 40
 Elinor ave
 " Mrs Mae W (wid Wm) h 1263 3d ave
 " Maude A student h 1263 3d ave
 " Russell D student h 1263 3d ave
 Dunphy Eleanor C stenog h 76 McView ave
 " Jean student h 33 Richmond pl
 " Mrs Martha E (wid Patrick H) h 76 McView ave
DUNPHY MARTHA M sec C P Hall Co h 76 McView
 ave Phone JE-2950
 " Wm M [Heien M] wks Goodrich h 646 Columbia av
 " Wm P acct h 76 McView ave
 Dunsford Ernests R [Kathryn G] wks Goodyear h 748
 Falls ave (C F)
 Dunsmoor Dan L [May] wks Goodrich h 69 Oak-
 dale ave
 Dunson Almeda h 812 Baird
 " Clifford wks City Water Works h 812 Baird
 " Dillard r 124 N Howard
 " Frances student h 1276 Marcy
 " Geo W [Annie] h 1276 Marcy
 " Grady [Gertrude] wks J S Fluesser h same
 " Henry R [Mary] h 268 Lods
 " Jasper h 268 Lods
 " Magnolia M student h 1276 Marcy
 " Matt T wks City Water Works h 812 Baird
 " Theima student h 1276 Marcy
 " Wiley lab h 784 Home ave
 " Wilson n 268 Lods
 Dunville Wm h 118 N High
DUNWIDDIE NED E [Roxana E] asst treas First-
 Central Trust Co h 195 S Balch Phone JE-7768
 " Roberta student h 195 S Balch
 " Roxana student h 195 S Balch
 " Stanley D wks India T & R Co h 195 S Balch
 Duo Art Permanent Wave Shoppe (Allan B Fenwick)
 365 S Main
 Dupuy Mrs Anna h 2235 13th S W
 " John wks Firestone h 2235 13th S W
 " Joseph wks Peoples Bot Co Inc h 2235 13th S W
 " Mary wks Firestone h 2235 13th S W
 " Michael wks Goodrich h 2235 13th S W
 Dupener Mrs Maud E (wid John) h 962 Boulevard
 DuPlatte Mrs Daisy r 269 Kenmore blvd
 Dupner Chas [Rose F] painter h 734 Longview ave
 " Dorothy E stenog h 734 Longview ave
 DuPratt Leon F [Katherine] motor trucking h 16
 Coolidge ave
 " Mrs Mary J (wid Frank A) h 2551 Nesbitt ave
 " Norman E student h 2551 Nesbitt ave
 Dupree Mrs Ida h 822 Rhodes ave
 Duprey Clara h 328 N Howard
DURABILT STEEL LOCKER CO C M Wilkinson Co
 representatives mfrs of steel lockers and cabinets
 1036 First-Central Trust Bldg Phone FR-6512
 Durable Mat Co Morris Plummer mgr, 765 Miami
 Durand Edward B [Lillian H] slsmn h 2122 9th S W
 " Mildred r 821 S Main
DURANT ALBERT T [Alice G] with Mutual Benefit
 Life Insurance Co of Newark N J 1806 First-
 Central Trust Bldg Phone HE-1018 h 640 Weber
 ave Phone BL-8254
 DuRant Alfred G [Louise M] dist mgr, Charis Corp
 h 1434 Front (C F)
 Durant Arthur H drftsmn h 80 Hurlburt ave
 " Clyde H [Grace M] engr Firestone h 1016 Stadel-
 man ave

The STANDARD MORTGAGE Co. FIRST MORTGAGES
 2d FLOOR 174. SOUTH MAIN STREET

You Will
Find the
Leading

Business Men's Ads

IN THE
CITY
DIRECTORY

AKRON 1933 CITY DIRECTORY

735

DURANT

DURANT DAVID K [Katherine J] with Mutual Benefit Life Insurance Co of Newark N J 1806 First-Central Trust Bldg Phone HL-1018 h 1930 14th (C F) Phone WA-2455
" Mrs Elizabeth h 895 Evey pl
" Ernest F h 895 Evey pl
" Hiram A [Margaret F] wks Goodyear h 767 Lpson
" Kenneth J [Frixie J] chem Am H R Co h 163 Pfeiffer ave
" Lena M h 895 Evey pl
" Lottie L stenog Am H R Co h 76 Huriburt ave
" Robt wks Goodyear i 1291 Oakland ave
" Mrs Rose K (wid Arthur J) h 80 Hurlburt ave
" Wm P h 895 Evey pl
Durban C J dept mgr Gen T & R Co h Garrettsville O, Box 98
" Peter [Katherine] meats 560 Allyn h 839 Wyley av
Durbin A bus opr Ak Trans Co r 534 W Market
" Annamable h 1014 Haynes
" Archie S [Hazel] wks Goodrich h 539 Rhodes ave
" Benj F clk Paul Werab h 1731 8th (C F)
" Chaney T [Mary A] slsmn Hdw & S Co h 856 Amherst
" Clayton J h 1014 Haynes
" Clayton I [Mabel] meat ctr h 316 Spicer
" Clayton J H student h 316 Spicer
" Mrs Dena J (wid L Paul) r 104 Good
" Dwight A [Eleanor C] wks Goodrich h 526 Floyd
" Ernest P [Mary] dr Wright Co h 2225 23d S W
" Fenton F wks Goodrich h 856 Amherst
" J French h 1014 Haynes
" Jack R [Virginia L] h 1093 Dayton
" Jane R student r 104 Good
" Joseph F [Harriet D] formn Goodyear h 935 Austin ave
" Katherine h 1014 Haynes
" Larry L [Esther M] wks Firestone h 1252 Gorge blvd
" Louis G [Rhea J] wks Goodrich h 2127 17th S W
" Robt P h 176 E Kent rd (Stow)
" Theodore meat ctr P J Schechter h 165 Grand ave
" Mrs Virginia L h 1211 Big Falls ave
" Wm [Margaret M] lab h 1014 Haynes
Durbow G DeWitt [Hazel H] cashier Brown-G Co h 160 Elm rd (Stow)
Durchinsky Mrs Margaret (wid Albert J) h 934 Jefferson ave
Durcho Gust plumber h 68 W North
Durden Arch M [Jettie] wks Ak Trans Co h 260 Bowmanville
" Arley C [Elizabeth G] wks Twin Coach Co h 311 Grant ave (C F)
" Mason [Mattie] h 260 Bowmanville
" W Frank [Jessie E] wks Goodrich h 412 Chittenden
Duren Arthur J [Ethel M] wks Goodrich h 885 Battles ave
Duret Joseph [Marion] lab h 359 Harris
" Lynfort A [Blanche L] lab h 466 Spencer ave
Durette Mrs Mabel M h 74 Furnace
Durey Lloyd L truck dr r 904 E Exchange
Durfee Edward C student h 1924 5th (C F)
" Leta M student h 1924 5th (C F)
" Louis F [Sarah S] clk THE M O'NEIL CO h 1924 5th (C F)
" Mildred S h 1924 5th (C F)
Durlinger Francis [Julia] stmftr h 27 Charlotte
Durnala Julia r 1091 Emma ave
Durham Curley wks 1203 N Howard
" E Nell clk Goodrich h 167 Paris ave
" Earl R in U S Navy h 2901 Charles (C F)
" Elmer B [Mary M] h 2901 Charles (C F)
" Faye clk h 31 Melbourne ave

DURHAM FLOYD S

 [Reva E] with Burch Directory Co h 2319 22d S W
" Frank L [Etta M] h 167 Paris ave
" Geneva G wks 163 Casterton ave
" Geo E [Minnie E] h 448 Berry ave
" J Paul [Pauline S] parts mgr North High Motors Inc r 128 N Forge
" James S [Mary] h 2304 6th (C F)
" John L [Adda C] h 198 Ido ave
" Robt M student h 167 Paris ave
" Walter L wks Goodrich h 198 Ido ave
Durian Fannie student h 323 Pioneer
" Royal L [Sadie L] wks Goodyear h 323 Pioneer
Durica Andrew wks City Auto Wrecking Co r 373 Wooster ave
Durik Michael [Helen] rubwkr h 1070 Coventry
" Michael Jr rubwkr h 1070 Coventry
Durke Geo W [Helen E] clk Goodyear h 519 Canton road

DURKKE

DURKKE FRANK W [Idena P] mgr New England Mutual Life Insurance Co 1722 First-Central Trust Bldg Phone BL-4421 h 710 Hillisdale ave Phone FR-9767
" Hayes F [Caroline H] h 690 Singley ave
" Helen wks Firestone r 814 Coburn
" John B linotype opr Summit Pub Co r 2243 2d (C F)
" Lawrence W [Luile J] with Goodyear h 1024 Dover ave
" Maurice P wks Chestnut R Dairy r 2651 Albrecht
" Mrs Veronica wks Firestone h 2314 17th S W
Durkey Chas wks Ak Trans Co r 2371 32d S W
" Joseph [Sophie] wks Firestone h 2114 6th S W
Durkin Anna H h 180 Rose blvd
" Hugh E [Virginia B] wks Goodrich h 393 Cross
" Hugh L [E Marie] clk Gen T & R Co h 1745 Adelalbe blvd
" J Henry [Ulva] gro 194 Westwood ave h 1208 Copley rd
" James H [Eva R] electn r 392 Grant
" John h 366 S High
" M Harry clk A C & Y Ry h 56 Broad
" Mrs Margaret M (wid Matthew P) h 56 Broad
" Mrs Mary A (wid John M) h 156 Westwood ave
" Mary M h 56 Broad
" Matthew P h 56 Broad
" Peter J [Irene F] h 447 Livingston
" Rita M h 56 Broad
Durling Ardelie waitress Gridiron No 4 h 176 Ido ave
Durlington Chas typesetter r 566 S Firestone blvd
Durnak Thos O [Pauline] wks Goodyear h 624 Roscoe ave
Durnal Edgar A [Maud B] wks Goodyear h 2388 Scotland dr
" Mrs Sarah T (wid Othey B) h 869-Brown
Durnan Peter J [Anna A] wks Goodyear h 1384 Pond View ave
Durnell Chas E [Edna V] painter h 373 Park
" Dorothy clk Peoples S Drug h 373 Park
" Harold E musician h 373 Park
Durosko John [Agnes C] wks Firestone h 1974 9th S W
DuRoss John V [Helen B] formn Goodyear h 1738 Hampton rd
" Mary D h 1539 7th (C F)
" Ruth E h 1539 7th (C F)
Durr Arthur W [Edna N] engr Am H R Co h 1598 Glenmount ave
" Eleanor J student h 1598 Glenmount ave
" Harold [Mavys A] electn h e s Hudson rd (Stow)
" Mrs Harriet B (wid Wm) h 125 N Portage path
" R L with Goodyear r Y M C A
Durrer P Harry [Dora] r 752 Roselawn ave
Durst Agnes R h StMichaels ave
" Archie L [Goldie K] wks Firestone h 644 Morgan ave
" Blake L h 215 Avendale ave
" Cecll O [Lamma L] h 622 Diagonal rd (Stow)
" Evelyn R student h 1995 Germaine (C F)
" Julius H [Josephine T] wks Goodrich h StMichaels
" Leroy R [Thora W] route supvr Averill D Co h 574 Wooster ave
" Mrs Mary (wid G Thos) h 1136 Kenmore blvd
" Rodney H [Beatrice J] lettercarrier h 192 Williamson rd (Stow)
" Rose wks Firestone h 823 Inman
" Ross C [Hilda] prof University of A h 1995 Germaine (C F)
" Mrs Thelma waitress H G Reid
" Truman [Luma L] engr Goodyear h 216 Avendale ave
Dusa John auto repr 1203 Atwood ave h same
" John [Helen] wks Goodyear h 936 Cole ave
" Mrs Mary (wid Joseph) h 1203 Atwood ave
Dusenberry Dorothy student h 1093 S Main
" Mrs Margaret h 1093 S Main
" Mary h 777 Albert ave
Dussault Gerald J [Minnie V] wks Goodyear h 936 6th ave
Dussere Adrien M [Grace M] wks Goodrich h 630 Sackett ave (C F)
" Alice V student h 630 Sackett ave (C F)
Dusz Howard A [Helen V] clk First-Central T Co h 943 Delia ave
DuTamo Louis r 42 N Howard
Dutch Porfere h 1129 7th ave
Duthie Emil wks Great Presto Hotel r 214 E Market
Duika Margaret wks 1891 12th (C F)
" Dutro Arthur R [Dorothea G] electn h 1018 Harrison ave
Dutrow Benj L [Madeline V] h 1133 Ackley

All Banking Services In
Nine Convenient Locations

The
FIRST-CENTRAL
TRUST COMPANY

THE CARMICHAEL CONSTRUCTION CO.

148 EAST MILLER AVENUE



Specialists on Public, Office,
Commercial, Garage, Warehouse
and Factory Buildings

736

BURCH DIRECTORY CO'S

DUTROW

" Benj R student h 1133 Ackley
" Neal A in U S Service h 1133 Ackley
Dutt Arthur R student h 351 Crosby
" Mrs Charlotte (wid Wm) pres Dutt Drug Co h 302 Carroll
" Courtland C [Mildred L] (Dutt s Drug Store) h 451 Morning View ave
" Mrs Doris cook Lutheran Hospice r 64 N Prospect
DUTT DRUG CO The, Mrs Charlotte Dutt pres H A Lins sec and mgr druggists physicians supplies kodaks and supplies 7 E Exchange Phones HE 5211 and BL-0152 (See page 70)
DUTT'S DRUG STORE (C C Dutt) prescription pharmacy drugs toilet articles, news and magazines circulating library soda ice cream and soft drinks cigars and tobacco 1777 Goodyear ave Phone JE-3711
" Earl A [Cora B] driver Postoffice h 81 Belvidere way
" Florence H stenog Lsacburn & Ellis Inc r Y W C A
" Mrs Frances A (wid Reno F) h 381 Crosby
" Reuben S, h 81 Belvidere way
" Robt F h 381 Crosby
" Robt O [Hannah] slsmn McNeil M & E Co h 546 Moreley ave
" Saml A [Kittie R] h 733 Wooster ave
" Saml A jr [Ina M] formn Ak P Milk Co h 1090 Diagonal rd
" Wayne O [Grace M] clk First Cental T Co h 448 Kling
Dutter Win C [Anna M] h 274 James,
Dutton Chas [Harrise B] blksmith h 72 Elnor ave
" Edwin R [Bessie A] wks Goodrich h 2610 12th (C F)
" Florence M clk Sears R & Co h 72 Flinor ave
" Rev J Harmon [Maud M] pastor First United Brethren Church h 220 Castle blvd
" Jack F student h 72 Flinor ave
" Mrs Luella A (wid A Scott) h 2320 18th S W
" Wilbur A [Catherine V] clk Goodrich h 470 Celtic
" Wm gardener r 15 Cook
Duty D Gertrude student h 1538 Braddock
" Homer E [Lily A] clktn h 167 E Mapledale ave
" Mrs Ocie h 1538 Braddock
" Russell H clk h 1538 Braddock
Duvall Alfred [Maud] lab h 44 W Glenwood ave
" Robt R lab h 2310 20th S W
" Wm H [Clara] slsmn h 801 Thayer
" Wm H jr slsmn h 801 Thayer
Duvall Ellis H [Lucille F] wks Goodyear h 119 N Adams
" Fred r 588 S Firestone blvd
" Hubert rubwkr r 908 Rowe
" Hubert C r 771 Brittain rd
" Lowell O student h 378 Stanton ave
" Luther [Sallie] wks Firestone h 378 Stanton ave
" Mose L [Olla B] wks Firestone h 152 Brighton dr
" Mrs Sarah J h 811 Carlisle
" Wendell O [Jane] h 378 Stanton ave
Dute Frank L h 269 Coddling
" John wks Goodyear h 269 Coddling
" Tony clk h 269 Coddling
Duzsik Louis [Margaret] mldr h 677 Brown
" Louis jr stident h 677 Brown
Dwinnell Ida wks Goodrich h 1312 Lexington ave
Dworakowski Helen student h 1394 7th ave
" Stanley [Bridget] wks Goodrich h 1394 7th ave
" Stella h 1394 7th ave
Dwozkin Mrs Celi (wid Max) h 678 Fcho
" Moe clk Liberal C C Co h 678 Fcho
" Robt clk h 678 Fcho
" Saml S [Bertha] coll New York Supply Co h 646 Moon
Dwyer Chas E wks Goodrich r 141 E Brookside ave
" Chester A [Alpha E] asst sales mgr Mohawk R Co h 382 Madison ave
" Mrs Clara A (wid Michael A) h 51 Meriman rd
" John P [Glady's H] atty h 1095 Lane
" John W r 357 E Market
" Kathleen S stenog Ioonis C & S Co h 1347 Deha ave
" Michael [Viola] r 49 Bir Hill
" Parnell R [Alma M] h 458 Iarkin ave
Dyak John wks Goodrich r 1312 Sweitzer ave
" Joseph [Mary] wks Firestone h 1244 2d ave
Dyarnett Roland F [Helen P] wks Goodyear h 1789 Flint ave
Dybbell Helen wks H S Firestone h same
Dyck Albert T [Laura B] carp h 281 Miles
DYE & ALLEN (J C Dye I F Allen) insurance and real estate 603 E Market Phone HL-3416

DYE

DYE & ALLEN LAND IMPROVEMENT CO The I F Allen pres J C Dye sec and treas real estate 603 E Market Phone HL-3416
" B Louise student h 2412 Albert ave
" Bessie wks 715 E Buchtel ave
" Mrs Blanche L (wid Wilmer C) (Dye s Restaurant) h 266 Locust
" Rev Chas C [Vesper F] pastor 1st Church of The Nazarene h 912 Oregon ave
" Chas G [I thel G] mach Firestone h 2412 Albrecht ave
" Chas S [Edna P] rubwkr h 1133 S Hlkh
" Mrs Clara K mation Ak Panhellenic Club h 23 S Balch
" Donald J. [Anna E] clk A & B Fast Freight h 1003 N Crosier
" Dorothy M h 467 Seaman's ave
" Elmer E rubwkr h 601 VanEverett ave
" Esther G student h 16 Verdun dr
" Esther M h 912 Oregon ave
" Eva V r 632 Hazel
" Garnet V B student h 1344 Anna ave
" Genevieve M h 1212 Grant
" Geo W wks Goodyear h 806 Axon
" Geo W [Catherine M] clk Goodrich h 1043 Harpster ave
" Harrison L [Ruth A] bus opy h 862 Kling
" Henry N [Minnie M] wks Goodyear h 1125 S High
" Howard W [Helen P] clk Goodrich h 806 Avonl
" Irvin K rubwkr h 601 VanEverett ave
" J Wilson [Hester H] with Dye & Allen h 190 N Portage path,
" James B [Elizabeth] rubwkr h 601 VanEverett av
" James D jr rubwkr h 601 VanEverett ave
" Mrs Jessie M (wid Clyde R) wks Firestone h 1152 Getz
DYE JOHN C [Sadie I] (Dye & Allen) sec and treas Dye & Allen Land Improvement Co h 424 S Portage path Phone JE-2936
" John V wks Goodrich h 1937 11th S W
" John W (Dye s Restaurant) h 266 Locust
" John W [Carrie F] condr A C & Y Ry h 2060 Mogadore rd
" Josephine M h 734 Baird
" Lewis W rubwkr h 1047 Harpster ave
" Loney G shipper R B Biscuit Co h Huberton O R D I
" Martha L student h 16 Verdun dr
" McKinley H [I thel L] rubwkr h 1051 Harpster av
" Minnie h 180 Furnace
" Orville R [Olive V] wks Goodyear h 467 Seaman's ave
" Perry M [Lily M] wks Goodyear h 916 Cole ave
Dye s Restaurant (Mrs Blanche and J W Dye) 280 S Main
Dye Robt J [Pearl F] wks Goodyear h 1603 Hampton rd
" Ruth N student h 912 Oregon ave
" Sophia P wks Goodyear r 632 Hazel
" Mrs Susan V (wid Wm H) h 1047 Harpster ave
" Thos L [Elizabeth E] clk Geo Cmcro h 1212 Grant
" Verlene R student h 2412 Albrecht ave
" Whorley wks Goodrich r 219 W South
" Wm E [Bernice L] printer Falls News h 217 Jennings ave (C F)
" Wm L [Gertrude J] rubwkr h 1344 Anna ave
" Worthy [Grace L] wks Goodyear h 16 Verdun dr
Dyer Mrs Anita W h 28 Oakdale ave
" Cora A wks Peoples Hosp r 2824 W Cedar
" F Winfield h 1566 Front (C F)
" Florence h 161 Halstead
DYER FLOYD E [Cora V] pres and gen mgr Akron Mattress Mfg Co h 1495 Jefferson ave Phone UN-1457
" Frances A h 805 Essey
" Fred A wks India T & R Co h 161 Halstead
" Geo W [Frances M] wks Goodyear h 596 Wjandot ave
" Guy [Arzona H] wks C W & P C Co h 801 Albermarle ave (C F)
" Hobson L [Ella M] wks Goodrich h 270 E Crosier
" Mrs Isobel wks Firestone h 2480 Nesmith Lake blvd
" James [Sarah C] brklyr h 622 Sumatra ave
" Joseph H truck dr h 1205 Marcy
" Juanita cashr h 656 Greenwood ave
" Kimber L [Josephine A] formn Goodyear h 302 Brooklands
" Mary M student h 1566 Front (C F)
" Octavia h 28 Oakdale ave
" Mrs Pearl L (wid Walter H) h 792 StClair

THEODORE ST. GERMAIN REALTY CO. "Our Customers get the Bargains"

308-311 Ohio Building Phones BBlackstone 9118, 9119 and 9110

AKRON 1933 CITY DIRECTORY

737

DYER

" Raymond T [Bertha A] service mgr A J Schuck
Truck Sales Inc h 2310 13th S W
" Roy E [L Amella] lettercarrier h 1566 Front (C F)
" Roy J [Ruth C] wks Goodrich h 605 Essex
" Rev Walter G [Mabel M] pastor Divinity Luth
Church h 348 Noble ave
" Wm F student h 1498 Jefferson ave
Dyess Wm G [Alice E] formn Firestone h 2019 16th
S W
Dyergt Mary E wks 64 Mayfield ave
Dyke Mrs Grace M wks Goodrich h 204 W Thornton
" Harvey I [Elma B] pur ast Falls H S Co h 501
Thomas ct (C F)
" Marjorie E bkpr Arcade Garage h 2383 16th (C F)
" Minor B [Pansy L] with Ohio Edison Co h 1839
Ohio ave (C F)
" Ralph E student h 501 Thomas ct (C F)
" Robt B wks Belmont R Co h 501 Thomas ct (C F)
" Ula F h 2383 16th (C F)
" Willis R [Minnie L] sign painter h 2383 16th (C F)
Dykes Ada h 838 Yale
" C Dewey [Irene R] slsmn Sears R & Co h 1118
Collinwood ave
" Delmar h 838 Yale
" Limer [Vela A] wks THE M O'NEIL CO h 1170
Linden ave
" Mrs Grace h 1714 State rd (C F)
" James A [Lulu] ins agt h 2555 Pelton ave
" Mrs Nannie (wid Archie) h 838 Yale
" Robt A [Clara J] wks Goodrich h 2559 Pelton ave
" Vada h 838 Yale
" Virginia student h 1170 Linden ave
" Wm J wks Firestone h 1714 State rd (C F)
Dyling D Wm [Myrtle E] rbwkr h 394 E South
Dymond Geo E [Lorinda A] h 730 Crosby
Dymson John [Marv] wks Firestone h 448 Oxford av
Dyrlund Asta D student h 889 Lawton
" Louis T [Ebbal] wks Peoples D Co h 889 Lawton
Dysle Adam [Millie A] slsmn Ak Gro Co h 937
Jefferson ave
Dyson Mrs Anna V (wid Charles) h 218 Park
" Mrs Capitola (wid Thos W) h 177 Bluff
DYSON FUGENE B [Mary W] physician 307-309 2d
Natl Bldg, Phone BL-9011 hours 9 to 10 a m
daily and 2 to 4 p m except Wednesday, Tues
Thurs and Sat evenings 7 to 8 p m Sundays and
holidays by appointment h 205 Oakdale ave
Phone HD-3730
" John C lab h 777 Rhodes ave
" Mrs Mary L h 1215 Honodile ave
Dzatko John [Mary] wks Firestone h 886 Ashland av
" Michael [Mary L] wks Goodrich h 927 Beardsley
Dziborski [Ella] [Pauline] barber G Isenman h 248 D
Glenwood ave
Dzjak Anna M h 1253 Wilbur ave
" John [Anna] wks Firestone h 1253 Wilbur ave
" John S h 1253 Wilbur ave
" Joseph J wks Baker-McMillen Co h 1253 Wilbur av
" Marjorie F wks Goodrich h 1253 Wilbur ave
Dzura Julia wks D DeLapa h same
Dzomba Florence clk Ent Mfg Co h 24 Cole pl
Dzuro Mike [Mary A] h 1198 Lexington ave
Dzuris Joseph student h 1615 Canadian ave
" Lillian M student h 1615 Canadian ave
" Stephen J [Susan E] h 1615 Canadian ave
Dzuro Andrew [Barbara] gro, Fairlawn-Southern rd
h same
" Arthur farmer h Fairlawn-Southern rd
" Helen clk h Fairlawn Southern rd
" Michael farmer h Fairlawn-Southern rd
" Wm farmer h Fairlawn-Southern rd

E

E & M Cleaners & Dyers (Mrs Emma and Mrs Mil-
dred Howells) 1309 Grant
E Z Patch Co Dr W G Stern pres Miriam J Neuman
sec and treas rubber patch mfrs 120 Elinor ave
Eacho Gertrude stenog h 915 Bell
" Louis E [Florence] motor trucking 915 Bell h
same
Eackelbary Arthur L slsmn Premier V C Co h 66 N
Walnut
" John W [Jennie] janitor h 66 N Walnut
" Joseph [Chloe L] h 771 Salida
" Joseph jr h 771 Salida
" Robt [Helen] h 771 Salida
" Wm h 771 Salida
Eade J Earl [Charlotte E] wks Goodyear h 1845
Tonawanda ave
" Wm R [Gertrude] clk h 392 Kilng

EADER

Eader Jean E h 1905 4th (C F)
" Lydia h 1905 4th (C F)
" Mrs Lydia B (wid Chas M) h 1905 4th (C F)
Eadon Mrs Alice h 188 Ellwood ave
" Chas T [Mittie] cashr Peoples D Co h 257 E
Archwood ave
" Mrs Lucie A (wid Chas T) h 153 E Archwood ave
" Roy M [Gertrude H] with Firestone h 2700 3d
(C F)
Eads Emmett G [Lulu V] wks Ornamental I W Co h
803 St Clair
" Everett R [Alice S] wks Firestone h 639 Moraine
" Ezra L [Mattie D] draying h 643 Moraine ave
" Fred h 233 E York
" L Remley wks F H Wiener Co h 233 E York
" Marie clk h 233 E York
" Roy F wks F H Wiener Co h T W Still Shirley av
Eagan Mrs Margaret J (wid John) h 408 Chittenden
" Mrs May L h 1063 W Exchange
" Paul J wks Leo Meyer Co h 408 Chittenden
Eagle Ernest L [Mary] wks Goodyear h 115 E Glen-
wood ave
EAGLE HOME O The, E H Kyser pres, H J Berro-
din sec and gen mgr F J Boss treas office 3d
floor Eagles Temple 137 E Market
" Hotel (John and Peter Alex) 54 N Howard
" Indemnity Co G W Myers adj, ins adjusters 608
Peoples Bank Bldg
" Lunch (Peter Thomas Vele Christoff) 1255 S Main
" Newton H [Esther P] slsmn h 2843 Albrecht ave
EAGLE SERVICE CO The, G W Magennis pres and
treas M M Bunting vice pres and sec dealers
in seeds flour, feeds meats groceries and auto
service station Tallmadge O Phone BL-0188
" T Richard h 2469 Elmwood (C F)
" Thos R [Alice L] slsmn Dauntless P & E Co h
2469 Elmwood (C F)
Eagles Club C J Roth sec 137 E Market
EAGLES FRATERNAL ORDER OF (Grand Aerie)
H J Berrodin Grand Worthy President 133 E
Market Eagles Temple Phone FR-6842
" Medical Clinic 137 E Market
" Temple 137 E Market
EAGLESON CRAIG T [Della J] pres Ohio Advertis-
ing Co h 787 Winton ave Phone BL-7949
" James A student h 2005 Cook (C F)
" John C [Martha] ptbr h 2005 Cook (C F)
" Smith P [Jessie C] clk Mrs Ida B Crawford r 775
Copley rd
Eagleton Mrs Dora A h 2569 Edwin ave
Eagling Arthur J h 295 Sherman
" Frank T h 295 Sherman
" Mrs Sarah (wid Wm H) h 295 Sherman
" Wm H h 295 Sherman
Eagon C Dale musicrn h 1241 East ave
" Carl L [Cecil M] h 1428 Manchester rd
" Cloyd C slsmn h 1241 East ave
" Geo F [Blanche] well driller 1356 Manchester rd
h same
" Herbert B brklyr h 337 W South
" Isaac G [Ruannah C] h 337 W South
" Leslie W [Jessie] contr bldr 1529 Rockaway h
same
" Offa C [Essie I] carp h 1241 East ave
Eaken Edward I [Sarah G] carp h 784 E Crosier
" R Wm [Josephine F] chem Miraclean Institute h
Auten dr
Eakin Chas [Annie R] elev opr Firestone h 2229
21st S W
" Chas W [Fara M] truck dr h 1177 Carey ave
" Helen L h 2229 21st S W
" Martin W [May M] wks Firestone h rear 1182
Collinwood ave
" Norman A [Pauline G] wks Erie R R h rear 1182
Collinwood ave
" Opal G h rear 1182 Collinwood ave
Eakle Don H [Emma E] uphol h 542 Munroe Falls
ave (C F)
Eakler Clarence D [Florence] wks Thos Phillips Co
h 155 Oak Park dr
Ealy Elmer L [Susan H] ins 388 Reed ave h same
" James cook h 59 Rosalind ct
" Lee [Eva] h 59 Rosalind ct
Eamer Mrs Ethel M (wid Arthur) h 793 N Howard
Eans Mrs Anna E (wid John W) h 2392 E Market
Earhart Philip M [Mary C] chem engr h 569 Edge-
wood ave
Earl Arthur H [A Blanche] mach h 231 S Balch
" Cleo h 23 E Cuya-Falls ave
" Lee [Jeannette] h 773 Brook
" Mrs Nettie h 320 Union pl

TAWNEY'S ICE CREAM COSTS WONDERFUL NO MORE

738

BURCH DIRECTORY CO'S

EARL

" Mrs Pauline I h 1095 Oakland ave
 " Thos rubwkr r 870 Beardsley
 Earle Archibald B [Early C] auto serv sta 1255
 Grant h 1231 same
 " Clyde M [Ludna L] wks Firestone h 569 L Arch-
 wood ave
 " Floyd B [Winfred] h 1308 Grant
 " Harold H [Margaret A] wks Goodyear-Z Corp h
 1218 Allendale ave
 " Herbert [Grace L] wks Goodyear h 585 Park-
 view ave
 " James M [Gladys M] slsmn r 60 E Prookside ave
 Earlenbaugh Bradford I [Marie A] wks City h 1845
 Ford ave
 " Chalmer S [Gladys B] sign painter h 619 Edge-
 wood ave
 " Cloyd G [Carrie M] dr Reliable F Co h 773 Savoy
 " Harold D [Margaret M] driver Reliable F Co h
 451 McTowan
 " Lee R [Margaret M] carp h 359 Rankin
 " Paul V [Helen E] wks City h 1749 Matks'ave
 " Robert G [Dora] wks Gen I & R Co h 1370
 Arnold ave
 " Wm [Elizabeth N] wks Ak-Selle Co h 1422
 Bredling rd
 Earley Chas W [Mattie F] wks Mobawk R Co h 1204
 1st ave

EARLEY HAROLD W

[Floia T] with Burch Directory
 Co h 29 E Rosewood ave
 " Vuron T sls mgr Central H & F S Co r 685 Carroll
 " Ward B [Marjorie V] engr Firestone h 1591 8th
 (C F)
 Earlwire Jesse C [Beulah B] auto repr 2084 S Main
 h 18 Dresden ave
 Early Arnold J [Delight] painter h 152 Lods
 " Beatrice M student h 432 Cuyahoga
 " Clyde C [Arline M] mkr Acme No 120 h 761
 Shoshone ave
 " Edward F [Bertha A] wks Goodyear h 225 Arch
 " Frank J [Illa E] h 432 Cuyahoga
 " Geo W [Lulabelle] wks Firestone h 471 Cuyahoga
 " Lawrence T student h 432 Cuyahoga
 " Robt C [May C] wks Goodyear h 345 Morning
 View ave
 " Viola nurse Peoples Hosp h same

EARNST

" See also Earnst
 " Clyde J [Letha R] wks Goodyear h 1585 6th (C F)
 " Horace T [Pearl] wks O B Fel Co h 930 Chester av
 " Lyle C [Wilda A] h 824 Sheridan ave
 " Michael A [Sadie M] wks Gen T & R Co h 702
 Columbus ave
 Earnshaw John h 394 1/2 W Cedar
 " Percy A [A Jane] h 394 1/2 W Cedar
 Earon Clarence E [Margaret A] mach Goodyear h
 711 McKinley ave
 Earseman Geo S [Besse G] with Goodrich h 141
 Mull ave
 Earstone Virgil M [Zella L] slsmn Dollar Cleaners
 h 569 Hoff ct

EASLEY Aaron shoe shiner

h 140 Mustill
 " Alnev [Lola I] truck dr h 58 W Thornton
 " Arthur lab h 140 Mustill
 " Floyd [Edna] carp h 451 Allen
 " Horace [Addie] whsemn Saeffer-W Co h 207 E
 Center
 " James [Carrie] lab h 140 Mustill
 " Orus J [Lulline] wks Goodyear h 142 Cutler pkwy
 " Saml C [Anna E] atty 703 N Main h 775 Corico
 Easley F Earl [Thelma L] slsmn h 2526 6th (C F)
 " Mary G student h 1199 Grant
 Eason John L [Mattie Z] motor trucking 460 W
 Thornton h same
 East Akron Beauty Shop (Ida L Smith) 985 E Market
 " Akron Board of Trade L B Heinzman pres Her-
 bert Wilson sec W A Cope treas 1201 E Market
 " Akron Casting Co W C Wenk pres W C Bulgrin
 vice pres R W Wenk sec N E Williams treas
 79 Kelly ave

EAST AKRON CEMETERY CO

The T F Owens
 pres A B Cunningham vice pres M J Tucker sec
 Thos Rockwell treas, W J Irvin supt, 1135 E
 Market
 " Akron Community House Sarah E Murdorff sec
 1259 3d ave
 " Akron Electric Co (J D McElroy) 78 S Case ave
 " Akron Furniture Auction (W C Keenan) 1493 and
 1495 E Market

EAST AKRON HARDWARE CO

subsidiary of Central
 Hardware & Factory Supply Co hardware
 mill supplies paints dynamite etc, 990 and 992
 E Market Phone BL 9121

EAST

" Akron Horse & Mule Co (W M Meyer) 2003 E
 Market
 " Akron Insurance Agency (E A Wagner) 941 E
 Market
 " Akron Machine Co J T Seidel pres F F Seidel
 sec and treas 1685 Englewood ave
EAST AKRON NEWS (Weekly) R H Rockwell editor
 Akron News Inc pubs 161-165 W Exchange
 Phone HE-4141
 " Akron Sign Co (F T Donnelly) 10 S Case ave
 " Akron Tailoring Co (Stephen Turina) 86 S Case av
 " Ave Service Station & Garage (A J McGears) 2166
 East ave
 " Barberton Land Co W A Johnston pres J J
 Johnston sec 208 Delaware Bldg
 " Calvin K [Pearl E] wks B & O R R h 2271 Bill-
 man pl (C F)
 " City Cleaners (B C and J C Rowan) rear 831 Clark
 " Don K student h 2271 Billman pl (C F)
 " Murket Gardens J J McBriar mgr ballroom 264
 E Market

EAST MARKET HOTEL CO

The O M Morris pres
 sec and treas Gladys G Morris vice pres oper-
 atois Hotel Akron 92 E Market Phone FR-4121
 " Miller Ave Coal Co (John Pfeiffer J W Sokol
 John Gross) 239 L Miller ave
 " Motor Sales (J H Armstrong) used cars 1320 E
 Market

EAST OHIO GAS CO

Lovette B Terry agent 19 and
 21 N High Phone JE-8121 2235 Front (C F),
 Phone WA-1015
 " Roa student City Hosp h 39 Arch
 " Side Coal Co (C J Spade) 1677 E Market
 " Wm [Anna] h 160 Wooster ave
 " Wm L [Nanny M] h 132 Tift (C F)
 " Wilma L student h 2271 Billman pl (C F)

EASTBOURNE FRANCIS B

[Helen M] with Beacon Journal
 h 193 Castle bld
 Eastburg John I [Elma M] h 236 Watson
 Easter Avard J [Sylvia R] h 1037 Kiling
 " Easterday Lila A student h 265 Moreland ave (Stow)
 " Harry O [Hilda E] h 265 Moreland ave (Stow)
 " Hazel tchr h 800 Wall
 " Margaret A student h 979 McKinley ave
 " Mary A student h 979 McKinley ave
 " V Bruce [Catherine D] rubwkr h 979 McKinley av
 " Vera L h 265 Moreland ave (Stow)

EASTERLIN Honor waitress

h 588 Clifford ave
 Easterling Ldwina h 164 Lods
 " Glenn clk Lintner Paint & Hardware h 604 High-
 land ave Barberton
 " Ruth E nurse Children s Hosp h same
 Eastern Cut Rate Stores (J I Cohen) 1074 S Main
 " Cut Rate Stores Co A A Morris pres N E Cohen
 vice pres Max Cohen sec and treas cigars 161
 and 329 S Main

FUEL CO

" C P Curry mgr coal 1910 F Market
 Eastes Thos I [Louise M] wks Goodrich h 725 Yale
 Eastin Lucy K nurse h 534 Brown

EASTLAND Provision Co

(Mrs Helen A Ungar) gro etc
 707 Morning View ave
 Eastman Eric I student h 1664 Glenmount ave
 " Frederic J h 1664 Glenmount ave

REV Frederic S

[Frances A] rector StPeter's
 Episcopal Church h 1664 Glenmount ave
 " Harold pharm r 1190 Wooster ave
 " James (James Photo Studio) h 735 W Bowery
 " Ralph F [Lillian A] sls dept Goodrich h 115
 Bennington rd
 " Studio (Marguerite E Lelharree) photos 315 S
 Main

EASTON JAMES A

[Isabel G] Supt of Building In-
 spection and Regulation 405 City Hall Phone
 JI-7111 h 151 W Burns ave
 " James W student h 197 Crescent dr
 " Oscar [Lillian] lab h 131 Perkins
 " Robt J student h 197 Crescent dr
 " Wm [Bertha] h 888 Rhodes ave
 " Wm T [Jennie M] dentist 355 Reed ave h 197
 Crescent dr

FASTWOOD Country Club

S D Pannell mgr s s E North
 " Ernest O [Ruth] wks (Goodyear) h 339 Sumatra av

EAT AT FISINGER'S

17-19 L Exchange
 Eatherly Joseph M rubwkr r 48 E Mapledale ave
 Latinger Sherman R [Emma M] wks Goodrich h 1036
 Pitkin ave

WILMA L wks Goodrich

h 1036 Pitkin ave
 Eaton R Frank [Ada A] wks Firestone h 320 Scott av
 " Mrs Ethel (wid Edward J) h 945 Snyder
 " Mrs Ethel wks Firestone h 64 Bittman
 " Frank C [Helen M] grocer 412 Madison ave h 433
 same

**DIRECTORY ADVERTISING
 PAYS THE LARGEST DIVIDENDS ALL-WAYS**



CHARVOZ SALES, Inc. "Roll of Honor"

275 East Market St. Phone Jefferson 3141

AKRON 1933 CITY DIRECTORY

739

EATON

" Frederick h 219 Berry ave
EATON-HANDY-HARPHAM CO. F O Handy pres
 Ruth S Fogle sec and treas real estate 10 L
 Mill, First-Central Trust Bldg Phone HE-6171
 " Helen M wks Goodrich h 219 Berry ave
 " Hugh M [Jessie S] pres and treas Akron Lease-
 hold Co h Ghent rd (Copley O R D 1)
 " Hugh M jr boardman E A Pierce & Co h Ghent rd
 " Irma M phone opr Children's Hosp h 219 Berry av
 " James G wks Goodyear h 1254 Lily
 " James J [Ida J] h 219 Berry ave
 " John T [Nora] drftsman Goodyear h 423 S Arlington
 " Lillian wks Goodyear r 112 Goodyear blvd
 " Thelma M h 219 Berry ave
 " Vernon R wks Goodyear h 219 Berry ave
 " Wm B [Florence I] sta attdt Sld Oil Co h 83 W
 Mildred ave
 Faves Dora student h 94 Gregory ave
 " Fred D [Druscilla] porter C D McClain h 94
 Gregory ave
 " John L [California] lab h 109 Miami ct
 Ebaugh Margie nurse City Hosp h 39 Arch
 Ebba Albert E wks Goodyear h 580 Blaine ave
 " Alberta D h 580 Blaine ave
 Ebel Aubrey truck dr r 321 Euclid ave
 " Chas J rubwkr h 499 Dayton
 " Chas J jr auto mech h 499 Dayton
 " Josephine K student h 499 Dayton
 Ebenhach Harold E wks Goodyear h 531 Melrose
 Ebenhock Bernard R [Fern I] clk Pure Oil Co h 126
 Ido ave
 " Mrs Caroline S h 756 Scott ave
 " Clarence J [Pula A] meter reader Ohio Edison
 Co h 183 Palmyra ave
 " Jacob B jr [Edna E] clk A C & Y Rv h 401 Fuller
 " Jacob C wks **THE M O'NEIL CO** h 588 Bertha av
 " Joseph H [Agnes M] midr h 570 E Archwood ave
 Eberhard Boyd C [Emma A] engr Goodyear h 62
 Dodge ave
 " Chester W [Glenn L] wks Ent Mfg Co h 901
 Fried
 " Florence M stenogr Ak C of C h 62 Dodge ave
 " Gilbert B student h 62 Dodge ave
EBERHARD TEROY C physician and surgeon 409
 Ohio Bldg Phone HE-1813, hours 11 a m to
 12 m 3 to 5 and 7 to 8 p m except Tuesday and
 Thursday evenings h 175 S Batch, Phone HF-0536
 " Mrs Marv A (wid Wm G) h 576 Storer ave
 " Mrs Mattie (wid Gotthilf) h 175 S Balch
 " Paula, wks 130 N Highland ave
 " W Chester [Glenna L] clk Ent Mfg Co h 901 Fried
 Eberhardt Albert H C acct h 215 W Chestnut
 " Andrew F wks Int Mfg Co h 212 E Voris
 " Anna h rear 4113 S High
 " Chas D student h 212 E Voris
 " Claire tchr h 21 S Highland ave
 " Mrs Clara M (wid John) h 649 Greenwood ave
 " Frank slsmn Hite Motor Sales h 212 E Voris
 " Geo E clk S Reiser h 212 E Voris
 " Geo G [Pauline] h 756 Raymond
 " Mrs Gertrude (wid Martin) h rear 4113 S High
 " J Albert [Georgina L] clk Shaffer I. Co h 215 W
 Chestnut
 " John electn h 212 E Voris
 " John J [Mary K] h 1166 Eastland ave
 " Michael E h 212 E Voris
 " Robt M [Catherine] deputy Clk of Courts h 570
 Wooster ave
 " Stephen [Susie] h 212 E Voris
 " Young [Jessie] lab h 822 Rhodes ave
 Eberhart Mrs Dora M (wid Hotta P) h 338 E
 Thornton
 " John F h 338 E Thornton
 " Mark P [Myrna A] clk Goodrich h 564 Inman
 " Porter A [Kathryn S] clk h 378 E Catawba ave
 " Ruth A h 338 E Thornton
 Eberle Carl H formn Goodrich h 482 Sherman
 " Chas F [Minnie] h 333 Allyn
 " Clarence A [Margaret G] court bailiff h 592
 Brittain rd
 " Fred J [Bertha D] h 460 Sumner
 " John A [Edta M] h 483 E Buchtel ave
 " Lawrence E [Ailine M] wks Mayflower T & S Co
 h 229 Carroll
 " Margaret student h 592 Brittain rd
 " Ruth W clk Gen T & R Co h 483 E Buchtel ave
 Eberling Chas W h 61 Wheeler lane
 Eberly Abraham L [Emma E] h 771 Yale
 " Archie [Mae C] asst supt Prud I Co h 2311 18th
 S W
 " Chas h 659 Coburn

EBERLY

" Chas F [Margaret E] audt dept 11st Central T
 Co h 357 Cloverdale ave
 " Clarence E [Constance] wks Goodrich h 702 Sher-
 man
 " Frank G [Minnie] h 325 W Cedar
 " Gerald student h 587 W South
 " Harry oil driller h 659 Coburn
 " Howard W [Helen] capt Fire Truck No 1 h 587
 W South
 " Laverne L [Zella M] city fireman h 1049 Victory
 " Lloyd G clk Goodrich h 2311 18th S W
 " Mrs Mary wks 1053 Kenmore blvd
 " Muri D [Ivy J] teller First-C T Co h 2561 Front
 (C F)
 " Ruth h 325 W Cedar
 " Wm E farmer h 926 L Kent rd (Stow)
 Eberman Carl clk Acme No 7 h 16 West
 " Louise M h 16 West
 " Walter M [Blanche T] slsmn Collins-Alexander A
 Co h 57 N Adolph ave
 Ebersole Chas D student r 658 Sumner
 " Chas S [Daisy L] wks Goodyear h 1055 Fair-
 banks pl
 " Geo K [Margaret] r 658 Sumner
 " Lena G r 658 Sumner
 " Mrs Margaret h 165 Walnut ter
 Ebert Arthur W [Edith M] wks Goodyear h 1027
 Johnston
 " Benj F [Gertrude I] carp 2d Natl Bldg h 336
 Carroll
 " Donald I [Mildred] elev opr 2d Natl Bldg h 836
 Jason ave
 " Esther r 1026 Clark
 " Harry M [Anna] potter h 199 Highpoint ave
 Eberts John J [Edna J] clk Postoffice h 177 Burton av
 " Mrs Sophia B (wid Jacob J) h 438 E Thornton
 Eberwein Ernie V drftsman O B Tel Co h 309 5th
 Barberton
 Ebinger Anna wks 1225 W Market
 Eblen Apartments 988 Jefferson ave
 " Ellsworth J [Admiral] h 334 Beechwood dr
 " Ellsworth W acct Averill D Co h 1041 Jefferson av
 " Frank [Lydia E] slsmn h 2122 9th (C F)
 " Frank J writer h 164 King dr
 " Frank S [Helen] h 109 Marvin ave
 " Harry H [Minnie] slsmn Jenkins Realty Co h 1041
 Jefferson ave
 " Joseph W [Ammie D] wks Goodyear h 475 Newell
 " Mrs Julia E h 1020 Jefferson ave
 Ebner Mrs Elizabeth M (wid Louis A) h 59 W
 Mildred ave
 " John H [Elizabeth C] optician S J Freeman &
 Son h 2537 11th (C F)
 " Joseph A [Grace E] wks Goodyear h 463 Patter-
 son ave
 " Louis M optician S J Freeman & Son h 59 W
 Mildred ave
 Ebonite Products Co (C E Rett) rubber specialty
 products rear 395 S Main
 Eby Martin h 2274 East ave
 " Ralph J [Allie M] wks Goodyear h 636 Brewer
 " Wm H [Susan E] mach h 2462 Edwin ave
 Eccleston Mrs Anna B (wid Edward J) h 2338 16th
 S W
 Echard Curtis installer Ohio Edison Co h 1112 Woos-
 ter rd W Barberton O
 " Dorothy M student h 2719 Paxton ave
 " Geo W [Mabel L] electn h 2719 Paxton ave
 Echel Rose h 1770 2d (C F)
 Echoles Wm [Anna] wks Gen T & R Co h 1013
 Bellows
 Echols Mrs Carrie F (wid John H) h 205 Nleman
 " Clyde L [Marie E] engr Goodyear-Z Corp h 1325
 Gorge blvd
 " Henry N [Margaret S] wks Universal C Co h 16
 Green
 Echoren John h 812 St Clair
 Eck Elmer N [Cleo F] wks Goodrich h 850 Avon
 " Gerard A [Cecilia L] painter h 545 Sherman
 " Knut E [Ruth M] mech engr Firestone h 1788
 Glenmount ave
 " Victoria E h 869 Aberdeen
 Eckard Chester G whol meats h 346 Noah ave
 " Claudia A clk **THE M O'NEIL CO** h 28 Cambridge
 " Gertrude h 28 Cambridge
 " Howard C [Glady G] (Dague & Eckard Provision
 Co) h 483 Patterson ave
 " Morris L sec and treas R H Eckard Co h 624 S
 Arlington
 " R H Co R H Eckard pres M L Eckard sec and
 treas funeral directors 624 S Arlington
 " R Willis student h 483 Patterson ave

COAL B. F. FREDERICK & SON
 86 E. Thornton St. at New Viaduct. Phone FRanklin 0312

THE DAUNTLESS PLUMBING & ELECTRIC CO. 18-22 E. State St. PHONE FRANKLIN 8109

UNIVERSAL GAS AND STANDARD ELECTRIC RANGES

740

BURCH DIRECTORY CO'S

FEKARD

" Russell H pres R H Eckard Co h 624 S Arlington
 " Velda A student h 346 Noah ave
 Eckard A no C [Lovina J] with Sup P & L Co h
 2793 Bailey rd (C F)
 Eckart Hazel M safe deposit custodian First Central
 T Co h Copley O
 Eckberg Harver wks Fickes Mach Co h Lockwood
 Corners
 Ecker Joseph r 1267 3d ave
 Eckel Arthur A [Bedeia C] h 1023 Grant ave (C F)
 " August [Anna] barber D Emanuele r 594 E Ex-
 change
 " Conrad L [Margaret J] wks Firestone h 1023
 Grant ave (C F)
 " Gust clk r 134 W Cedar
 " Mrs Rose M cashr THE M O'NEILL CO h 248
 Merriman rd
 Eckels August [Nanny L] barber r 894 I Exchange
 " Mrs Ethel stenog Goodrich h 73 S Adolph ave
 " Mrs Nannie E (wid Willis R) h 2311 26th S W
 " Tolbert G [Florence L] wks Goodyear h 358 Park
 " Zella stenog Goodrich r 279 S Portage path
 Eckenrode Cecelia nurse St Thomas Hosp r 601
 Schiller ave
 " Cetus A [Grace A] h 1037 Herberich ave
 " Edward J [Ruth V] painter h 323 Cole ave
 " Elmer G [Lulu L] carp h 2173 13th S W
 " Elva M student h 1037 Herberich ave
 " Gladys H wks Lund Ldry h 1369 Neptune ave
 " Gus D [Lillian] slsmn Sanitary Bkg Co h 423
 Cole ave
 " Harry S [Harriett A] wks Goodrich h 1193 Bellows
 " James B [Estelle F] wks Goodyear h 601 Taylor
 ave (C F)
 " Margaretta E h 1037 Herberich ave
 " Peter E [Levena C] carp h 1369 Neptune ave
 " Ray M [Amelia K] vice pres Monroe Letterhead
 Corp h 467 Fernwood dr
 " Trudell nurse City Hosp h 39 Arch
 " Warren J [Bernice A] h 973 Ridgeway dr
 " Willard A mgr Dollar Store Inc 887 L Market h
 1037 Herberich ave
 Ecker Alice C student h 830 Princeton
 " Emmanuel [Minnie C] dr Natl Biscuit Co h 830
 Princeton
 " Raymond [Dorothy] wks Firestone r 782 Harvard
ECKERD DRUG CO P R Anderson gen mgr cut
 rate drugs medicines toilet articles etc 59 S
 Main and 215 S Main
 Eckerman Danl P [Fern I] slsmn h 1759 Man-
 chester rd
 " Felix J [Catherine] meat ctr Morris Zetzer h 611
 Grant
 " Hiram V h 716 Yale
 " Janet L student h 24 Casterton ave
 " W Egbert [Annie B] lunch 1038 S High h 24
 Casterton ave
 " Wilbert H wks Williams T Co h 24 Casterton ave
 " Wm H [Rachel] carp h 561 Schiller ave
 Eckert Albert J [Mary S] electn h 452 E Glen-
 wood ave
 " C Clair [Myrtle G] meats h 1190 Collinwood ave
 " Chas F [Rose H] h 562 Nash
 " Chas F jr student h 562 Nash
 " Chas H mach h 740 Sumner
 " Clara tchr r 354 Mission dr
ECKERT EDWIN E [Caroline F] Industrial agent
 Akron Canton & Youngstown Ry Co h 509
 Storer ave
 " Elsie T student h 882 Peckham
 " Emma h 172 Wetmore (Stow)
 " Eugene T [Theresa J] formn O B Tel Co h 338
 Grand ave
 " Frank [Elizabeth] wks Goodrich h 1166 Brown
 " Frank C h 338 Grand ave
 " Frank W [Ella L] formn J Knapp Sons F Co
 h 1854 10th S W
 " Glen R h 509 Storer ave
 " Harold L [Zella M] wks Goodyear h 349 Joun-
 tain
 " Harry E [Clara F] wks Municipal Golf Course
 h 320 Noble ave
 " Harry M [Minnie L] civ engr McCourt Con Co
 h 2595 Riverway rd (C F)
 " Homer O [Ruth] clk Goodrich h 1544 Hamp-
 ton rd
 " J Geo [Minnie L] h 740 Sumner
 " Joseph F [Theisca] meats 797 E Exchange h
 882 Peckham
 " Joseph J student h 882 Peckham
 " Lewis [Beatrice] h 274 W Bowery
 " Margaret student h 1166 Brown

ECKERT

" Matthew wks Renner Products Co h 1166 Brown
 " Phillip M [Virginia V] opr Ohio Edison Co h 451
 E Glenwood ave
 " Ralph C [Garnet E] [Tallmadge Ave Garage] h
 30 W Mildred ave
 " Ralph W [Lillian E] clk Std Oil Co h 40 Ames ct
 " Theodore J student h 338 Grand ave
 Eckhard Julius R [Lthel L] opr St Ry h 2208 7th
 S W
 Eckhardt Harold G [Margaret E] slsmn Dugan-C
 Co h 1217 Heiman ave
 Eckhart Margaret student h 1627 Glenmount ave
ECKHART WM E [Elizabeth M] sec and treas
 Aster Cash Markets Co h 1627 Glenmount ave
 Phone-BL-4875
 Eckhoff Chas L [Elizabeth W] auto painting 2034 E
 Market h same
 " Mrs Margaret I (wid Wm F) h 415 Wirth ave
 " Sara M student h 415 Wirth ave
 Eckhold Geo W [Nellie h 532 E Exchange
 Eckler Adm h 564 Washington
 " Albert V 2d hand goods 875 S Main h 564 Wash-
 ington
 " Mrs Lilen S (wid Frank) h 966 E Wilbeth rd
 " Geo E [Martha A] mach h 960 Victory
 " Julia L stenog Goodrich h 966 E Wilbeth rd
 " Mamie h 966 E Wilbeth rd
 " Mrs Margaret B (wid Adam) h 561 Washington
 " Mary F clk B & O R R h 564 Washington
 " Paul L [Helen A] wks Goodrich h 435 Daniels pl
 " Thos S [Mae L] wks Goodrich h 966 E Wil-
 beth rd
 Eckles Ivey M stenog Lichtner & Hadley h 112 S
 Maple
 " Paul r 867 May
 " Mrs Vera wks Firestone r 567 May
 Eckley Dorothy I h 267 Oberlin ct
 " Lee W [May E] wks Firestone h 267 Oberlin ct
 " Norman W h 267 Oberlin ct
 " Ralph C [Laura B] wks Firestone h 1296 Waiser
 Fickman Ellis A [Lucille] printer h 627 Eastland av
 " Fred [Mollie A] wks Co Garage h 2067 17th
 S W
 " Harold F [Edith C] auto service sta 952 N Main
 h 897 Baughman
 " Joseph E [Charlotte] molder h 117 Berkeley ave
 " Raymond L [Mary I] wks City I & C Co h 123
 Dudley
 " Wm wks County h 2067 17th S W
 Eckmyer Mike [Rosa] wks Wise I Co h 545 W
 Bowery
 Ecknat Mary J wks Saalfeld Pub Co r 104 W
 Long
 Eckroed Carrell J [Emma M] music tchr 248 E
 Cuya Falls ave h same
 " Edmund D [Beckie C] [Silver Lake Tavern] h s s
 Kent rd (S I V)
 " Evelyn E drsmkr h 4 Cynth ter
 " Mrs Faith B (wid Gar F) h Grace Sowers Kent
 rd (S L V)
 " Frank E [Neva H] clk Warehouse Mkt h s s
 Kent rd (S L V)
 " Lawrence C muskian h 248 E Cuya Falls ave
 " Martha A h s s Kent rd (S I V)
 " Mildred A h s s Kent rd (S L V)
 Eckrosh Chas S [Mattie] [Pioneer Ice Cream Shoppe]
 h 2252 18th S W
 Eckstein Rufus wks Goodyear r 295 Ruckel rd
 Eckst Rubber Co C E Riess pres and treas A D
 Hobbins vice pres J B Smith sec rubber mfrs
 2009 Oakwood dr (C F)
 Ecomy Mrs Ethel F h 368 E York
 Economos Mrs Agoritz h 151 Summit plaza
 " Geo [Laura] painter h 168 King dr
 " Nick [Christina] restr h 151 Summit plaza
ECONOMOU CHRIST [Helen] pres Pearl Coffee Co
 370 S Broadway
 " Geo [Callopel] [Metropolitan Coffee Co] h 270
 Merriman rd
 " Geo S wks Just Rite Lunch r 163 W State
ECONOMOU JAMES [Golden] vice pres Pearl Coffee
 Co h 873 Delia ave Phone UN-5048
ECONOMOU NICHOLAS [Mary] sec and treas Pearl
 Coffee Co h 873 Delia ave Phone UN-5048
 " Peter billiards 26 N Howard h 337 Wabash ave
 " Mrs Zaphiro (wid Christ) h 337 Wabash ave
ECONOMY COAL CO retail dealers in coal 165 N
 Howard Phone FE-5410
 " Motors (O L Tomes) auto dirs (used cars) 981 S
 Main
 " Restaurant (M Pappas) 768 S Main

THE CENTRAL ASSOCIATED REALTY CO. 403 OHIO BUILDING

SUNSET VIEW SUBDIVISION

Our Purpose—Not only to sell Lots, but Develop the finest Residential Section in Akron

AKRON 1933 CITY DIRECTORY

741

ECONOMY

" Shoe Stores (H Feingold) 46 S Howard 996 F Market, 938 Kenmore blvd
 " Wall Paper Co (M W Hale) 59 E Market
 Ecrement Lloyd L (Winfred K) tchr h 517 Greenwood ave
 Ecton Harry W (Sudie D) policeman Goodyear h 676 S Sunset View dr
 Eddington John C (Loretta L) chef h 377 Parkwood ave
 Eddleman Earl J (Ruth M) carp h 1312 Weiser ave
 " Eugene J student h 405 Pauline ave
 " Hazel V student h 405 Pauline ave
 " John J (Laura) truck dr h 405 Pauline ave
 " Russell L h 1312 Weiser ave
 Lddy Carl r 192 Cuyahoga
 " Carl F (Gertrude H) wks Goodyear h 762 Glendora ave
 " Clem W (Sarah G) brkmn A C & Y Ry h 52 Verdun dr
 " Earl (Noma G) (Strand Barber & Beauty Shop) h 453 Sumner
 " Emmet W (Ruth C) trav slsmn h s s W Graham rd (S L V)
 " Frank wks Goodrich r 459 Pine
 " Geo F (Mildred I) mach h 1419 Murry
 " Rev Henry W (Eulah M) pastor Oak Hill U P Church h 175 Canton rd
 " John D (Juanita) wks Goodyear h 367 Power
 " Joseph (Clara B) wks Rybolt F Co h 740 Amherst
 " Kenneth wks Goodyear r 1913 Tonawanda ave
 " Laura E student h s s W Graham rd (S L V)
 " Lindsay J (I Ruth) wks Goodyear h 590 Van Everett ave
 " Lyle D clk Goodrich h Millboro rd (S L V)
 " Mrs Muta M h 244 Beaver
 " Nellie M h Millboro rd (S L V)
 " Ruth H student h 970 Wye dr
 " Yandell D mech W E Wright Co r 1033 Chalkor
 Ede Edwin R engrv Ak Engraving Co h 937 E Market
 " Fred wks Goodyear h 175 W Chestnut
 " Mrs Lucy I h 937 E Market
 Edeburn Mrs Alice M (wid Edward F) h 696 Yale
 Edelhart Saml F (Fern) wks Louvre Inc h 835 Marie ave
 Edelheid Ernest h 1392 Andrus
 " Frances dry goods 1093 Grant h 1392 Andrus
 Edelson Fdith oflck sec E A Pierce & Co h 559 Hillwood dr
 " Harriet G student h 359 Hillwood dr
 " Morris H (Anna) slsmn h 359 Hillwood dr
 Eden Carl G (Florence A) carp h 1396 Curtis
 " Eardley W carp h 271 Ira ave
 " Edward (Estella) r 2163 12th S W
 " Eli h 2451 7th S W
 " Mrs Elsie D (wid Randall) h 414 Fuller
 " Frank D (Edith L) wks Goodyear h 1306 Burkhardt ave
 " Helga H clk O B Tel Co r 1308 Beardsley
 " Hilding L (Cora B) cont bldr 32 Selden ave h same
 " Hilma clk Goodrich r 1308 Beardsley
 " Kenneth H msgng First Central T Co h 32 Selden ave
 " Leonard V (Lucy E) wks Goodyear h rear 1208 1st ave
 " Nels (Mary E) carp h 1396 Curtis
 " Theodore K (Jennie M) carp h 271 Ira ave
 Edenton James C slsmn Burns Motor Co h Congress Hotel
 Eder Chas A (Frances M) bkpr h 640 Hallie ave
 " Edward P mgr South Akron Sport Shop h 211 W Miller ave
 " Jacob (Margaret) wks Ak Malt Prod Co h 211 W Miller ave
 " Margaret L student h 211 W Miller ave
 " Otto J auto mech h 211 W Miller ave
 " Rudolph M bkpr h 211 W Miller ave
EDGER WM J (Bessie E) asst treas First Central Trust Co h 764 Crestview ave
 Edfeldt Albin (Lucy B) produce h 1183 Linden ave
 " John W (Christina E) meat ctr h 925 Berwin
 " Warner F h 925 Berwin
EDFRED'S MUSIC & JEWELRY STORE, Abe Silverstein pres jewelers, musical instruments and repairing 354 S Main, Phone HD-1590
 Edgar Ann C student h 480 Ridgewood rd
 " Arthur student h 1432 Jefferson ave
 " Arthur A (Gertrude) h 1432 Jefferson ave
 " Clyde C (Catherine E) carp h 808 Mallison ave

EDGAR

" Deivin D (Mary E) repmn O B Tel Co h 135 Rhodes ave
 " Dorothy G student h 106 E Archwood ave
 " Mrs Elizabeth (wid Robt) h 860 Storer ave
 " G R vice pres Miraclean Institute h Charleston W Va
 " Geo C student h 1432 Jefferson ave
 " Grace tchr h 264 W Market
 " Guerdon H (Maud L) acct Goodrich h 106 F Archwood ave
 " Jay J (Dorothy G) wks Indra T & R Co h 2625 Albrecht ave
 " Mrs Mamie B (wid Gilbert R) h 480 Ridgewood rd
 " Marjorie M student h 106 E Archwood ave
 " Mrs Miranda D (wid Orlando P) h 808 Mallison av
 " Robt (Helene A) mach h 417 Beechwood dr
 " Wm wks Hensal Dist Co r 221 Lake
 Edge Ernest C (Elsie M) formn Firestone h 697 Corice
 " John J (Grace M) asst custodian Pythian Temple h 94 Oviatt pl
 " Wm (Ellen) h 1004 Clark
 Edgewomb Russell E (Catherine J) wks Goodyear h 29 Verdun dr
 Edgewomb Co (Mrs Helen D Edgewomb) mfrs of pipe joint compound 1828 2d (C F)
 " Edward F engr h 1828 2d (C F)
 " Mrs Helen D (Edgewomb Co) h 1828 2d (C F)
 Edgell Ananias W (Ida F) truck dr h 566 Hollibaugh ave
 " Arlis G (Nellie I) wks Goodyear h 828 Wilmot
 " Glenn D (Helen M) wks Firestone h 650 Wjandot ave
 " Lora H (Lula P) wks Goodyear h 1932 Faye rd
 " Pearson A auto mech r 1489 Englewood ave
 Edgerly Eugene F (Edith E) mgr Akron Clinic h Massillon rd ext. R D ?
 Edgerton The apartment 153 Edgerton rd
 Edgewood Auto Wrecking Co (Jacob Snyder) rear 633 Edgewood ave
 Edgeworth Mrs Iris (wid James F) wks Goodrich h 995 Eva ave
 " Kathleen clk h 995 Eva ave
 " Margaret L student h 995 Eva ave
 " Robt F h 995 Eva ave
 Edgington Ralph E (Grace M) bus opr Ak Trans Co h 1226 Sawyer ave
 Edick Fred C (Agnes I) slsmn h 193 N Maple
 Edison Adolph h rear 192 E North
 " Building 47 N Main
 " Electric Service Inc L E Tracht pres F W Mitchell vice pres and sec Isidor Wolf treas 72 W Bowery
 " James L (Anna L) h rear 192 E North
 " James L Jr h rear 192 E North
 " Percy h rear 192 E North
 Edlauer Carl I mach h 864 N Howard
 Edlin Arthur T (Irene G) ins h 573 Storer ave
 Edlkruet Geo clk h 937 E Market
 Edminister Edward J wks Loomis C & S Co h 423 Champlain
 " Harry A (Lydia J) engr h 122 Ritchie rd (Stow)
 " James W (Rose M) engr h 560 Flora ave
 " Joseph A (Elizabeth C) chief engr Portage Hotel h 1073 Woodward ave
 Edmiston Abner R (Mabel I) plbr Goodyear h 1020 Fairbanks pl
 " Chas W student h 1517 Home ave
 " Clyde L auto repr h 1425 Forbes ave
 " Geo A wks Goodyear h 1284 4th ave
 " Gladys E student h 1425 Forbes ave
 " Gust H (Myrtle H) wks Goodyear h 1284 4th av
 " James M (Bertha E) mach Goodyear h 1423 Forbes ave
 " Jane B student h 1517 Home ave
 " Mrs Laura h 293 W Center
 " Twyla M wks Firestone h 1284 4th ave
 " Violetta S h 1425 Forbes ave
 " Walter (Mae) carp Goodyear h 1425 Forbes ave
 " Walter L (Maud A) electn h 1517 Home ave
 " Wm F student h 1517 Home ave
 " Wm W (May J) insp A C & Y Ry h 1499 Englewood ave
 Edmond Mrs Ethel V r 20 W Miller ave
 Edmonds Clyde A (Mary A) route formn Ak P, Milk Co h 2080 East ave
 " Merle H student h 2080 East ave
 Edmondson Butler R (Pearl) slsmn h 104 Dawes ave
 " Carl C student h 568 Winans ave
 " Chas M (Maida E) wks Goodrich h 568 Winans av
 " Glenn M (Katharyn V) formn Goodyear h 235 S Arlington

CITIZENS FINANCE CO. *A Quick Loan on Chattels and Other Security*

711 FIRST-CENTRAL TRUST BLDG. BL-4138. L. B. BOLDEN, Manager

742

BURCH DIRECTORY CO'S

EDMONDSON

" Otha E [Erva L] wks Goodyear h 670 Coburn
 " Mrs Sadie C (wid Emmet B) h 43 Attil
 " Spencer C (Rose L) wks Erie R R 308 Silver
 " Winfred D student h 670 Coburn
 Edmonds Albert [Annie] slsmn h 434 Spicer
 " Burt student h 434 Spicer
 " D Dwight [Melba L] wks Goodyear h 620 E Buchtel ave
 " Dolores G student h 341 Carroll
 " Geo G [Bernice J] wks Firestone h 2517 Christensen ave
 " John W clk h 341 Carroll
 " Josyshine E h 341 Carroll
 " Lawrence V [Alberta L] wks Firestone h 26611 Edwin ave
 " Leslie student h 434 Spicer
 " Norman W [Josephine A] carp h 341 Carroll
 " Russell W wks Firestone h 2545 Nesmith Lake blvd
 " Wm J [Nora F] wks Firestone h 2545 Nesmith Lake blvd
 Edmondson Guy r 124 \ Howard
 " Julius A [Inez G] carp h 109 Westwood ave
 " Roger O [Irene] wks Goodrich h 629 School ave (C F)
 Edna Marie Beauty Parlor (Mrs Edna M Dawson) 1086 1/2 E Market
 Edney Ralph wks Goodyear r 1208 Labid
 Edroan Apartments 26 N Bates
 Edsall Alfred C student h 831 Lovers lane
 " Mrs Carrie (wid James S) h 1003 5th ave
 " Chas A [Margaret] mach Natl R M Co h 831 Lovers lane
 " Dwayne [Margaret A] formn Gen T & R Co h 1003 5th ave
 " Elma clk Peoples S Drug h 1003 5th ave
 " Genevieve wks Goodyear h 1877 Goodview blvd
 " Sherman wks Goodyear h 1877 Goodview blvd
 " Wm J h 1003 5th ave
 Edson Elmer C wks Goodyear r 561 E Buchtel ave
 " Frank E [Hattie E] fish rear 689 W Bowery h 154 King dr
 " Motor Sales Inc E A Miley pres J A Zinkin sec and treas 695 W Bowery
 Edward Hand Laundry (Edw W Dong) 90 W Market
 " James [Ethel] h 969 Peerless ave
 Edwards A Rainer [Bess E] h 2544 Whitlaw (C F)
 " A Robt clk Red R Oil Co h 1575 Girard
 " Albert H [Bernadette H] wks B & W Co h 1575 Girard
 " Albert W wks A C & Y Ry h 1525 Englewood av
 " Albert W [Belle H] h 1921 4th (C F)
 " Andrew G [Susie L] formn h 940 Douglas
 " Mrs Anna r 426 Woodland ave
 " Arthur C [Annabelle] wks L E Shunk L P Inc h rear 551 Whitney ave
 " Arthur H barber 706 S Main h 115 Byers ave
 " Asa L dentist 489 E South r 461 E Buchtel ave
 " Bert R wks Ent Mfg Co h 991 Wyley ave
 " Blondie G wks Goodyear r 314 Brown
 " Booker T h 839 Rhodes ave
 " Carl E slsmn R B Biscuit Co h Medina O
 " Chas [Eva P] wks Ohio Edison Co h 906 Hartz ct
 " Chas [Beulah] wks City h 121 Aetna
 " Chas L student h 2669 Ellet ave
 " Chas L [Opal D] formn Gen T & R Co h 197 Pioneer
 " Chas R clk Acme No 110 h 1236 Ellet
 " Chas W [Nellie E] with Goodyear h 2669 Ellet ave
 " Chester C [Loneta] mnr Sio China Co h Pittsburg Pa
 " Claude E [Mae] wks Goodrich r 657 May
 " Cletus W student h 48 N Adolph ave
 " Clinton E [Grace L] wks Firestone h 275 S Main
 " Clinton T h 991 Wyley ave
 " David A mech dentist Dr J W Vance h Springfield Lake rd
EDWARDS DAVID L [Jean B] asst treas First-Central Trust Co h 146 Melbourne ave
 " David V [Maggie B] wks Robinson C P Co h 563 Essex
 " David W [M Alice] rubwkr h 2495 30th S W
 " Mrs Delia (wid Chas M) h 339 Moreland ave (Stow)
 " DeWitt C slater h 425 Baird
 " Donald A student h 2544 Whitlaw (C F)
 " Mrs Dora h 345 Chase ct
 " Dorothy J student h 2544 Whitlaw (C F)
 " Mrs Edith (wid Thos E) h 21 Mayfield ave

EDWARDS

" Edward [Josephine] r 78 Rosalind ct
 " Elbert W [Sarab] wks Goodyear h 1204 McKinley ave
 " Eleanor E stenog Firestone h 1675 Girard
 " Elizabeth h 1268 E North
 " Mrs Elizabeth (wid John) h 146 Melbourne ave
 " Mrs Elizabeth A (wid Elmer H) h 934 Johnston
 " Mrs Elizabeth J h 991 Wyley ave
 " Elmer D [Agnes C] wks Goodyear h 1029 Judges ct
 " Ernest C h 139 Otto
 " Fvan [Pearl] wks Goodrich h 1745 Leighton ave
 " Evelyn student h 1212 Girard
 " Mrs Fannie h 378 Grant
 " Fay [Nellie H] painter h 1379 Sweitzer ave
 " Flora A h 308 Silver
 " Frank [Edna C] driver L L HuH h 894 Clement
 " Frank E [Ethel M] wks Goodyear h 211 N Arlington
 " Frank F [Florence B] wks R Harp Inc r 1256 Kenmore blvd
 " Fred h 345 Chase ct
 " Fred [Florence B] h 510 E Kent rd (Stow)
 " Fred K [M Ethel] wks Peoples D Co h 1314 Girard
 " Geo h 339 Moreland ave (Stow)
 " Geo E rubwkr r 12 Detroit
 " Geo T [Mabel I] drivwkr h Bettles ave
 " Gerald S [F Bernice] wks Goodyear h 1522 Newton
 " Gladys M stenog Ak Std M Co h 991 Wyley ave
 " Gordon clk Goodyear h 89 Jewett
 " Mrs Grace (wid Lee W) h 1499 Englewood av
 " Grace M bkpr Charvoz Sales Inc h 1575 Girard
 " H Clyde [Flossie M] h 716 W Bowery
 " Harold G wks Goodrich h 1745 Leighton ave
 " Harvey C lab r 786 Douglas
 " Mrs Hattie R (wid Thos R) h 778 Excelsior ave
 " Henry r 238 Fulmer ave
 " Homer H clk Geo C Hunter h 1921 4th (C F)
 " Ileen h 139 Otto
 " Ira G [Cattie E] uphol h 376 Rhodes ave
 " Irvin wks P A Page h 218 Furnace
 " J Wm [Ffie J] wks Goodrich h 1320 Herberlich av
 " James [Lovell] mldr h 668 Edgewood ave
 " James E h 799 Yale
 " James F [Bettie] wks Quaker O Co h 672 Wooster
 " James H wks Firestone r 786 Douglas
 " Jefferson P [Dollie D] with Penna R R h 1612 25th (C F)
 " John [Bessie] wks Goodrich h 685 Amherst
 " John G [Nellie A] wks Goodyear h 1527 Iona-wanda ave
 " John W [Ruth W] engr h 1129 Avon
 " Joseph L wks Shell P Corp r 1767 E Market
 " Joseph L [Ruth K] atty 634 2d Natl Bldg h 960 Lawton
 " K John student h 1574 Girard
 " Mrs Kate (wid Chas) h 270 Goodview ave
 " Kenneth J [Kathryn] wks Firestone h 1574 Girard
 " Mrs Laura wks 1097 Princeton
 " Lawrence H h 991 Wyley ave
 " Lee E baker h 533 W Waterloo rd
 " Lee J [Mayme M] h 153 Cutler pkwy
 " Leonard I h 2195 30th S W
 " Lester E [Hilda M] wks Goodcar h 1725 Winton (C F)
 " Loretta E h 991 Wyley ave
 " Loretta S student h 2669 Ellet ave
 " Louis E barber 1236 Curtis
 " Mrs Luella M h 412 Erie
 " Mrs Lura E (wid Lonnie) h 799 Yale
 " Mrs Lydia J (wid W Fdgar) h 1004 Lake
 " Mack [Laura] h 308 Silver
 " Mrs Marguerite stenog r 687 Hazel
 " Marshall [Ihelma] musician h 301 Campbell
 " Mrs Mary r 71 E Archwood ave
 " Mrs Mary h 565 E Market
 " Mary M h 610 Whitney ave
 " Maurice W student h 139 Otto
 " Moreland engr r 354 Mission dr
 " Myrtle M wks Ak Luusa Co r 175 Aitch
 " Mrs Nancy L (wid Jesse L) h 864 Wyley ave
 " Nathaniel [Sadie] lab h 613 Easter ave
 " Norene O h 153 Cutler pkwy
 " Orval H [May] dr Klases C & I Co h 2730 Tift (C F)
 " Paul [Hazel] wks Goodrich h 446 Wildwood ave
 " Pauline T student h 153 Cutler pkwy
 " Phyllis beauty opr h 808 Caddo ave

THE HENRY COAL & ICE CO. BEST GRADES OF COAL
53 WOOSTER ROAD NORTH (BARBERTON) Phone SH-1127

EDWARDS

" Ralph W [Estella S] wks Goodyear h 611 St Leger ave
" Rayden A [Elizabeth S] chief mech Postoffice h Portage Lakes O
" Raymond K [Mary L] wks Goodyear h 1796 Goodyear blvd
" Richard [Janet] wks Goodyear h 808 Caddo ave
" Richard R student h 510 E Kent rd (Stow)
" Robt P [Ruth M] lab h 539 Hazel pl
" Robt W [Henrietta J] h 282 E Thornton
" Roscoe student r 90 Hamilton ave
" Rose r 1149 S Main
" Roy J wks Goodrich h 694 Sherman
" Ruth r 175 Arch
" Mrs Stella (wid Benj J) h 28 N Arlington
" T Paton [Allison C] cartoonist Times-Press h 86 MtView ave
" Thos E [Marie E] slsmn Peoples D Co h 256 E Arndale rd (Stow)
" Thos F [Alice] h 761 Hudson rd (Stow)
" Thos K [Maie L] wks Goodyear h 621 Garry rd
" Tiny truck dr h 1044 N Summit
" Urtiss A [Mary E] wks Int Mfg Co h 883 Redfern ave
" Walter R [Edna L] wks Firestone h 2235 24th S W
" Warren C [Lola A] wks Gen T & R Co r 242 McGowan
" Warren E [Mary] h 100 1/2 Lake
" Warren H [Mildred B] h 139 Otto
" Wm wks Gen T & R Co h 761 Carlisle
" Wm [Alta] electn h 48 N Adolph ave
" Wm D h 339 Moreland ave (Stow)
" Wm E [Verna G] wks Goodyear h 409 1/2 Bishop
" Wm F r 383 Kling
" Wm H [Mabel F] h 22 N Bates
" Wm M [Rosa A] janitor Court House h 1218 Atwood ave
" Wm N wks J P Loomis C & S Co h 26 Lods
" Wm R [Elsie L] wks Goodyear h 126 W Cedar
" Willie [Rebecca] rubwkr h 1261 Chippewa
" Winfred L student h 100 1/2 Lake
Edwardson Harry C [Maie] wks Goodyear h 541 StLeger ave
" Mrs Minnie (wid Edward) h 607 E Market
Edwin Joseph H [Edith M] vice pres Yankee Lines Inc h 639 Phillip ave
Edwms Chas T clk R-K-O Keith P T h 2509 Maplewood (C F)
Edworthy Wm [Agnes M E] wks Goodrich h 829 Damon
Efaw Herbert S [H Basse] with Ohio Edison Co h 204 Liberty rd (Stow)
" Herschel S [Martha E] wks Ohio Edison Co h 2629 Bailey rd (C F)
" Ray R [Doris V] electn Ohio Edison Co h 2438 Front (C F)
Efens Elizabeth L student h 1420 Hart
" Fred [Pauline] wks Burges I Co h 1420 Hart
Efer Otto M [Nellie M] wks Goodrich h 1029 Fairbanks pl
Eferson Martin L [Marie] wks Goodyear h 2376 Kermit
Efferth Dani E [Nettie B] real est h 1764 18th (C F)
Eflinger Martha tchr h 822 Ardmore ave
Efland Chas B [Daisy R] wks Goodrich h 941 Indisay ave
" Geo H [Gladys M] mach Goodyear h 1225 Welton ave
" Joseph D [Ethel M] wks Goodrich h 965 Hayes av
" Margaret student h 815 Merton ave
" Wm H [Margaret V] wks Goodrich h 1149 S Arlington
Efland Phillip [Margaret] rubwkr h 151 E Emerling ave
Eftimoff Christ [Sika] (Daneman & Eftimoff) h 43 E Archwood ave
Egan Alice M h 618 E South
" Anton h 645 Bell
" Chas H [Veronica C] wks A Schrader's Son Inc h 844 Brown
" Chas J [Doris] wks Goodrich h 844 Brown
" Geo J h 618 E South
" James M [Mabel M] wks Seiberling R Co h 650 Corice
" John W [Nora E] engr Carmichael C Co h 471 Woodland ave
" Katherine I student h 650 Corice
" Peter J [Mary A] painter h 618 E South
" Robt P student h 471 Woodland ave
" Wm J student h 471 Woodland ave

EGBERT

Egbert Adrian L [Clara B] custodian h 2235 14th S W
" Chas L [A Odessa] mach Goodrich h 1232 Grant
Egger Alfred F [Lousetta S] with Miller R Co h 185 Oak rd (Stow)
" Bruno F student h 257 Cole ave
" Chas B student h 257 Cole ave
" Mrs Margaret (wid Chas F) h 257 Cole ave
" Nile F [Helen M] truck dr h 1021 Chalker
Eggers Flora h 216 Eagle
" Roby G [Rae A] clk Goodyear h 3073 Bailey rd (C F)
Egger Arthur F student h 2222 17th S W
" Dolores M student h 1226 Brown
" Lloyd L wks Goodrich h 2222 17th S W
" Frederick G [Mary M] dentist 12 S Howard h same
" Harry J [Lulu M] motor trucking 2222 17th S W h same
" J Henry [Florence M] wks Goodrich h 1226 Brown
" Russell R musician h 2222 17th S W
Egleston Betty I h 723 Grifton ave
" Chas E [Sadie A] wks Penna R R h 121 Brighton dr
" Fred B [Margaret V] with Goodrich h 2506 Wyandotte ave (C F)
" Geo W [Nettie] supvr Gen T & R Co h 708 Douglas
" James [Salva] wks Goodyear f 112 Fulton
" Laurel E [Bitha A] wks Goodyear h 1562 Huguelet
" Robt K student h 2506 Wyandotte ave (C F)
" Mrs Vivian B wks Goodyear h 723 Grifton ave
" Wellington S [Anna M] h 737 Marguerite ave (C F)
Egnton Howard [Elizabeth] wks Firestone h 1317 Burkhardt ave
Egli Ernest F [Verna M] wks India T & R Co h 1156 McIntosh ave
Egrid Stanley [Anna] rubwkr h 922 Ashland ave
" Stanley Jr student h 922 Ashland ave
" Stella D student h 923 Ashland ave
Egts Marion C [Mabel M] auto mech h 842 Carlisle
Egy Ary G clk h 929 Johnston
Ehly Russell wks Ak Bldg Co r 40 Aqueduct
" Mrs Vivian h rear 959 Chalker
Ehmann Adolph H [Melsa S] florist Heepe Co h 1746 11th (C F)
EHMANN HENRY M [Bertha A] pres and gen mgr Akron Bronze & Aluminum Co h 115 Metlin ave, Phone UN-6736
Ehret Carl [Sollberger & Ehret] h 204 W Thornton
" Gwendolyn M h 273 Cranz pl
" Lyall B [Virginia M] wks Otis Elevator Co h 273 Cranz pl
Ehrett Mary M h 834 May
" Sophia C smstrs **THE M O'NEIL CO** h 834 May
Ehrhardt Albert W [Inez M] school policeman h 479 StLeger ave
" Harry A [Arjra H] mgr Cuya Falls office E O Gas Co h 1838 Chestnut blvd (C F)
Ehrich Elton E [Gladys L] mech Akron Auto Brake S Inc h 2303 7th S W
Ehrisman Henry O [Donna M] mgr Atlantic Precision I Co h 2620 Woodward (C F)
Ehrtz Julius wks Goodrich h rear 147 Palmer
Ehrlich Catherine student h 1542 Aster ave
" Henry [Catherine] wks Firestone h 1542 Aster av
EHRMAN GEO L [Elizabeth G] civil engineer and surveyor Bankers Bldg 191 S Main Phone FR-6171 h 266 Merriman rd, Phone FR-8269 (See page 64)
Ehrsam Frank [Mary] rubwkr h 879 Wylev ave
" Stephen J in U S Navy h 879 Wylev ave
Ehser Chas [Margaret M] baker h 86 Bachtel ave
" Ethel B clk h 86 Bachtel ave
" Marie H h 86 Bachtel ave
Elber Alvin B [Gertude] h 300 Keenan ave (C F)
" Alvin G clk Acme No 79 h 300 Keenan ave (C F)
" Orville M clk Acme No 62 h 300 Keenan ave (C F)
" Robt J student h 300 Keenan ave (C F)
" Russell H clk Acme No 8 h 300 Keenan ave (C F)
" Ruth O student h 300 Keenan ave (C F)
Elch Catherine student h 1040 Neptune ave
" Frank painter h 245 N Firestone blvd
" Geo [Catherine] wks Carmichael Co h 1040 Neptune ave
" Geo Jr h 1040 Neptune ave

CITY BAKING CO.
PHONE HE-3126

**SPECIAL BAKERS OF WEDDING CAKES
AND FANCY BAKED GOODS, 5 STORES**

SAFES and CABINETS

THE NATIONAL BLANK BOOK & SUPPLY CO.

Two Stores
36 N. MAIN ST.
12 E. MILL ST.

LICH

" Homer W [Ernestine H] clk h 944 Fla ct
 " Howard W [Ruth M] lib h 465 W South
 " Loy B [Ruth L] slsmn Homeier U M Inc h 898 Boulevard
 " Paul M [Emma A] slsmn **THE A POISKY CO** r 312 W Lona
 Eichar Ralph C [Gludys] wks Goodrich h 1202 Diagonal rd
 Eichler Roy clk Std Oil Co h C J Mayer Lodge ave (S L V)
 Eichelberger Albert C student h 1370 Aster ave
 " Allyn L [Hattie M] wks Firestone Co h 1063 Raymond
 " Edward R h 840 Corley
 " Edward R Jr wks Goodyear h 840 Corley
 " Eileen student h 1063 Raymond
 " Fremont [Alysa] h 195 Hudson rd (Stow)
 " Fremont H teller h 1063 Raymond
 " John S [Mary M] clk h 1600 Hampton rd
 " Lulu D photographer 177 E Cuya Falls ave h same
 " Manuel W [Catherine] toolmkr h 1370 Aster ave
 " Margaret C student h 1370 Aster ave
 " Odin P [Janie B] wks B & O R R h 1142 Jefferson ave
 " Odin P Jr h 1142 Jefferson ave

EICHELBERGER I STEPHEN [Adeline V] vice pres and sec First Central Trust Co h 218 Dorchester rd Phone UA-3635

" Wm student h 218 Dorchester rd
 Eichenlaub Mrs Gertrude h 651 Sibley al
 " Harry C h 33 Oakdale ave
 " Mary C student h 651 Sibley al
 Eicher Clarence [Olive G] disp h 889 Fess ave
 " Donald slsmn h 889 Fess ave
 " Edith M wks Goodrich h 664 May
 " Fred J [Emma] millwright h 664 May
 " Gotlieb D [Frances E] h 2117 12th S W
 " Howard [Anna] h 223 N Arlington
 " John C [Rose B] wks Goodyear h 796 Boulevard
 " Mildred E h 664 May

EICHHOLTZ Tjaldra B h 577 W Market

Eichhorn Antoinette A h 733 Sherman
 " Joseph F h 733 Sherman
 " Mrs Margaret (wid Joseph) h 733 Sherman
 " Mary A wks Firestone, h 733 Sherman
 Eichinger John [Rosalin I] mgr Grennan Bakeries h 646 Patterson ave
 Eichler Mrs Agnes wks 222 Merriman rd
 Eichmiller E Raymond [Grace] wks Goodyear-Z Corp h 899 Adl
 Eichner Budd S h 22 Rhodes ave
 " Mrs Rachel (wid Saml) h 408 Noble ave
 " S Lillian h 408 Noble ave
 " Walter M [Beth F] buyer **THE M O'NEIL CO** h 22 Rhodes ave

Eichold Bernard engr A C & Y Ry r 1668 E Market

Eichorn Frank [Margaret] wks Goodrich h 307 Euclid ave
 Eichstedt J Fred student h 558 Talbot ave
 " John A [Florence W] wks Postoffice h 553 Talbot ave
 Eiden John A [Minnie M] wks Firestone h 2361 13th S W

Eidmann Albert W [Hazel M] mech Packard Ak M Co h 1104 Mercer ave

" Geo H [Garnet B] auto mech h 2861 Albrecht ave
 " Veronica K wks Goodrich h 1104 Mercer ave
 Eidnre Mrs Emma (wid Adonrga) h rear 287 Otis
 Eidson Isaac T [Maggie M] ubwkr h 352 Cole ave
 Eigenbrod Joseph [Elizabeth] gard h Fairlawn-Southern rd

Eigenmacht Alex [Julla E] sec and treas Exchange Printing Co h 268 Spicer

Eigert Chester waiter Haid & Morris r 310 S College

Eihnger John D [Grace I] wks Goodrich h 879 Grant

" Oscar [Martha I] wks Goodrich h 848 Fess ave
 Ekleberry Harry R [Marie M] prsmn Com P & L Co h 2830 Norwood (C F)

Eiland Jesse W [C Pearl] wks Firestone h 2811 Pikes ave

" Raymond h 2811 Pikes ave
 Einbeck Gilbert P [Emma J] teller E O Gas Co h 353 Perkins
 " Leslie I clk P & O R R h 362 Parkwood ave
 " Perry I [Lavenia N] clk B & O R R h 362 Parkwood ave

Eiler Catherine h 1854 14th S W
 " Frank student h 1854 14th S W

EIFFR

" Frank E [Iena M] slsmn Hdw & S Co h 1113 East ave
 " Fred C [Caroline J] slsmn h 427 Whitney ave
 " John truck dr h 388 W Chestnut
 " John h 1854 14th S W
 " Joseph [Fval] h 388 W Chestnut
 " Joseph C [Grace I] h 369 Douglas
 " Paul [Eva] wks Firestone h 1354 14th S W
 " Paul Jr wks Sun Rubber Co h 1854 14th S W
 " Wm P [A Mae] wks Goodyear h 427 Whitney ave
 Elmer Albina M wks Am H R Co h 36 Russell ave
 " Andrew h 36 Russell ave
 Eipper Arthur C [Edna I] slsmn Ak P Milk Co h 335 E South

Eippet Audrey M student h 271 Brown
 " Mrs Lulu S (wid Geo) h 271 Brown
 " Oris M h 271 Brown

Eisaman Phillip W [Anna G] rubwkr h 913 Merton ave
 Eisanhut Henry H [Carrie] wks Goodrich h 490 Rentschler ct

Eisel Bertha E h 510 Schiller ave
 " Clarence L [Beris] lab h 510 Schiller ave
 " Clifford T student h 14 Goodwin ave
 " Elizabeth clk Bruner G-C-C Inc h 2206 18th S W
 " Fred J [Anna M] wks Goodyear-Z Corp h 82 Aqueduct

" Harold R h 510 Schiller ave
 " Henry S [Nellie E] wks Firestone h 510 Schiller ave
 " Leslie B [Mae] painter h 2206 18th S W
 " Leslie B Jr student h 2206 18th S W

Eisele Edith B h 365 E Buchtel ave
 " Edna E asst cashr Water Works h 365 E Buchtel ave
 " Jasper N [M Antonette] painter h 1963 Hollis ave
 " Mrs Lucy M (wid John) h 365 E Buchtel-ave

Eiseman Blair E wks Goodyear h 873 Caddo ave
 " Frances S h 873 Caddo ave
 " Gertrude C h 873 Caddo ave
 " Helen I student h 873 Caddo ave
 " John H [Pearl E] lab h 873 Caddo ave
 " John H Jr h 873 Caddo ave

Eisenbart Nicholas [Mary A] h 299 Cross
 Eisenberg S Harold [Mildred L] phys 1096 S Main h same

Eisenhart Albert C h 70 Arch
 " Alberta F h 903 Princeton
 " Mrs Bertha C h 70 Arch
 " Mrs Blanche I conti 179 W South h 903 Princeton

" Catherine I student h 70 Arch
 " Donna E clk h 903 Princeton
 " Ella M stenog Saalfeld P Co h 635 Day
 " Geo W [Henrietta] brklyr h 345 Cross
 " Harry E wks Goodrich r 735 Kiling
 " Mrs Ida (wid John A) h 635 Day
 " Mrs Isa B r 142 Kiling dr
 " James F with Cleveland Plain Dealer h 490 Ohio

EISENHART JOHN A [Blanche I] drugs toilet articles etc 1403 E Market Phone BL-0265 h 903 Princeton
 " Mearle E [Marie J] city fireman h 670 Carpenter
 " Newton E [Ethel I] acct Firestone h 549 Madison ave

Eisenhauer Kenneth E student h 1143 Tulip ave
 " Phillip E [Perne E] wks Goodrich h 1143 Tulip ave

Eisenhut Carl F [Cecilia M] mgr Acme No 28 h 173 Rhodes ave

Eisenman Chester R [Irene M] formn Bridgwater M Co h 1766 4th (C F)
 " Edward F chkr Erie R R h 375 Grant
 " Mrs Elizabeth (wid Joseph) h 375 Grant
 " Geo C wks Eclair R Co h 1766 4th (C I)
 " Grace D h 375 Grant
 " Wm J chkr Erie R R h 375 Grant

Eisentraut Arthur E h 240 Bowmanville
 " August h 245 Front (C F)
 " Donald G student h 240 Bowmanville
 " Frank A [Delphine] wks Gen I & R Co h 240 Bowmanville

" Karl F h 240 Bowmanville
 " Louise A nurse h 245 Front (C I)

Eisentrount Harry D h 1115 2d ave
 " Saml student h 1115 2d ave
 " Mrs Vergie A clk W H Owen h 1115 2d ave

Eisenzimmer Alvin J [Margaret] mgr Meadowlark Markets Co h Sanatorium rd (E, Akron R D) 2
 " Edward A [Melina J] h 96 S Martha ave
 " Geo [Gertrude] wks A & P Tea Co r 334 Thompson ct

FIRST INDUSTRIAL BANK of AKRON

IT IS OUR PURPOSE TO HELP THOSE WHO HELP THEMSELVES

AKRON 1933 CITY DIRECTORY

745

EISEN/IMMER

" Homer W [Anna S] wks Goodrich h 90 S Martha
" Paul E student h 90 S Martha ave
Eiser Frank C [Kathleen M] wks Firestone h 229
Ira ave
Eisinger Halley F h 382 Trigonla dr
" Helen E student h 382 Trigonla dr
EISINGER HENRY [Elisa D] propr Eisinger s Restau-
rant and Delicatessen h 382 Trigonla dr
Phone BL-7453

EISINGER'S RESTAURANT AND DELICATESSEN

Henry Eisinger propr, 17 and 19 E Exchange
Phone BL-1016 (See page 120)

Eisman Frank [Ottie] r 228 McGowan
" Gwendolyn V student h 127 Middlebury ave
" Okey C [Elizabeth E] wks Goodyear h 127 Middle-
bury ave
" Willis I student h 127 Middlebury ave
Eisner John [Anna] wks Firestone h 318 Theodore
Eister Mrs Rebecca W h 766 Dayton
Eitel Adolph h 1725 Faye rd
" Herman student h 1725 Faye rd
" Wm C [Helen M] truck dr h 1725 Faye rd
Eitner Alfred wks Goodyear r 181 Stone
" Chas F [Carrie] wks Oakwood Cemetery h 2464
2d (C F)
" Fred R [Thelma F] wks Goodyear h 625 Mo-
hawk ave
" Richard slsmn r 175 Stone
Ekblom Rachel S stenog Goodrich r 94 W Crosier
Ekelberry Geo A with Firestone h 1859 6th (C F)
" Lucy M tchr h 1859 6th (C F)
" Mrs Mary H h 1859 6th (C F)
Ekers Burdette H [Anna G] slsmn h 648 Tall-
madge rd (C F)
Ekiss John K [Beatrice L] wks Gen T & R Co h
1775 Woods rd
Eklund Carl slsmn h 332 Wabash ave
" Erik [Anna] carp THE M O'NEIL CO h 76
Grand ave
Ekmark Emil E [Bertha C] wks Erie R R h 1315
Nestor ave
Ekstedt Albin L [Ruth M] clk h 509 N Firestone
blvd
" Carl G [Catherine V] dr Naher & Delaven Inc
h 838 W Exchange
" Otto F [Julia S] wks Goodrich h 509 N Firestone
blvd
Ekus Bag & Burlap Co (H M Ekus) 225 Eastland ave
" David [Anna] junk dr h 669 Moon
" Dora student h 669 Moon
" Harry junk dr h 669 Moon
" Hyman M [Martha] (Lkus Bag & Burlap Co) h
939 Storer ave
" Saml [Bernice] fruits h 699 Grace ave
" Saml [Ida] h 761 Mallison ave
" Shirley office asst Federman Co h 761 Malli-
son ave
Elberfeld Mrs Elizabeth (wid Geo) h 67 E Arch
wood ave
Elcock Kruston M clk r 456 W Bowery
Elder Guy P [E Marie] clk Firestone h 912 N Fire-
stone blvd
" James [Lucy] h 241 Bluff
" James Jr h 241 Bluff
" James H slsmn h 16 Kirkwood ct
" James H [Anna M] painter h 235 Kenmore blvd
" Willie h 241 Bluff
Elderkin Cecil O [Thelma] clk r 482 Sherman
" E Sage student h 187 Dorchester rd
" Harry A [Mildred P] barber h 755 Grant
" Hilda E student h 755 Grant
" Martha D student h 187 Dorchester rd
" Rcy Noble S [Eline L] pastor First Congre-
gational Church h 187 Dorchester rd
" Noble S Jr h 187 Dorchester rd
Elderson Sydney [Leona M] h 146 King dr
Eldred Clifford C [Pearl M] wks Goodyear h 556
Concord ave
Eldredge Dutan C [Irene S] wks Quaker O Co h 513
Crosby
" Merle E [Verne M] chem engr h 211 Para ave
Eldridge Catherine clk Elite Baking Co h S Main ext
" James M [Mary] wks J Grant Hyde Inc h 236
Lods
" Kenneth student h 236 Lods
" L D [Aleda] auto mech r 493 Carroll
" Sarah E h 71 Bvers ave

ELDRIDGE

" Sherlie S barber 1167 S Main r-18 W Crosier
" Walton J [H Marie] wks Firestone h 1377 S
Main
" Wm S [Roxel] wks Goodrich h 240 Euclid ave
Eleanor Apartments 29 Dodge ave
"ELECTRIC FURNACE MAN" Fairlawn Supply
& Coal Co distributors 1847-1863 W Market,
Phone UN-2195
" Motor & Repair Co S W Sweet pres H S Kish
treas J R Wilson sec 60 L Bariges
" Packake Agency F A Odle agent, 597 S Main
" Power Construction & Motor Repair Inc W A
Heffelman pres and mgr R D Abt vice pres,
N W Wing sec J A Wahlin treas 569 S Main
" Repair Shop (W E Kuhn) contrs electrical 645 E
Exchange
" Sales & Service (H P Zinga) used elect appliances
942 E Market
" Service Inc F C Carlson pres, B M Nilsen vice
pres P A Wading sec and treas, electrical con-
tractors 640 N Main
Electrical League of Akron L G Tighe pres G F
Bertke vice pres J B Conley sec F A Nighs-
wander treas S C Hansen mgr 219 Edison
Bldg
" Supply & Construction Co (J R Patten) 2064
Front (C F)
ELFC-TRIK SOAP CO, A A Duncan mgr Cuya-
hoka ext Phone BL-7316
Electrolytic Antiseptic Inc P A Frank pres and treas
A I Heston vice pres J C Frank sec mfrs an-
tiseptic cells 621 2d Natl Bldg
Elefant Edgar [Jennie] h 316 Willow ct
" Fannie h 316 Willow ct
" Joseph slsmn h 316 Willow ct
" N Mildred stenog Belenky Woolen Co h 316 Wil-
low ct
" Sadie h 316 Willow ct
Elerman Maurine h 86 Paige ave
Elfritz Ray [Marguerite] mech Akron Auto Brake S
Inc h 222 Lincoln ave (C F)
Elgin Carl H [Ruby] wks Miller R Co h 1222 Pit-
kin ave
" Elmer J [Patricia M] wks Goodyear h 1330 2d
(C F)
" Emmett G [Amelia A] wks Goodyear h 74 De-
troit
" Geo W [Jane M] bkpr First Central I Co h 806
Mercer ave
" Harold M [Sue B] h 577 Storer ave
" Marjorie M clk Co Auditor h Hudson O
Elm Peter [Flora] h rear 1453 Andrus
Elias Catherine wks 131 Augusta ave
" Fred R [Artrude M] photok General P & S Inc
r 58 W Long
" Geo [Celia] h rear 351 W Cedar
" Wm [Pearl] wks Goodyear h 728 Hudson ave
Eliff Nick [Elizabeth] barber 1535 S Main h 1273
Beardsley
" Stoiche [Victoria] billiards 1505 S Main r 101 E
Brookside ave
Elkhoff Joseph A [Loretta] h 1101 Delia ave
Elio John pres/dr Com P & L Co h 171 Harold
" Joseph [Elizabeth] h 762 Caddo ave
" Joseph [Margaret M] wks Goodrich h 193 W
North
" Mrs Laura D (wid Sebastian) h 171 Harold
" Lawrence P student h 193 W North
" Paul C student h 193 W North
Elipoulos James [Dimitra] (South Main Restaurant)
h 303 Alledale ct
Elisol Mrs Anna h 777 Brittain rd
" Anna K h 777 Brittain rd
" Victoria R clk Goodyear h 777 Brittain rd
Elite Apartments 528 Brown
ELITE BAKING CO The F J Hunsicker pres and
gen mgr Mrs Sophie C Turner vice pres H E
Hunsicker sec and treas 1089 S Main Phone
JE-1512 (See page 56)
" Dry Cleaners (Geo Haberman) 429 W Thornton
Eljen Rubber Co (E F Ast) 1854 Front (C F)
Elkins Dan E [Lucy] h 2440 Russell (C F)
" Dennis O [Lee Ann] wks Mohawk R Co h 943
Baird
" Fred E [Margaret] wks Mohawk R Co h 943
Baird
" Grover O [Edith P] cementwkr h 650 Gridley ave
" Onetta O h 650 Gridley ave
Elko Chemical Co F J Small Jr pres C N Hand
vice pres W W Schneider sec F A Ulmer treas
drug materials 611 Peoples Bank Bldg
Elkoff Tony r 1237 S Main

DIRECTORY ADVERTISING IS THE BEST INVESTMENT YOU CAN MAKE

746

BURCH DIRECTORY CO'S

EIKS

EIKS (Akron Lodge No 363 B P O F) S A Bader
E R Claude Brown L R Read D P Kelly
trustees T S Heffernan sec and mgr; C H
Lahr treas Eiks temple 64-68 S High Phone
FR-8144

Ell Fred mech Conart M S Inc h R D 2
Ella Atta Flat 55-7 N Adams
Ella Dani h 1250 Kansas ave
" Saml [Katie] wks Goodrich h 1250 Kansas ave
Ellenberger Arthur [Edith] r 564 E Exchange
" Chester [Waves D] wks Goodrich r 1059 Johnston
" Dean [May] wks Dr I E Brown h rear 75 N
Portage Path
" Rhoda wks 809 Storer ave
Ellenbruck John [Grace] truck dr Ak Merchandise
Co r 136 Russell ave
Ellenwood O Lynn [Lee N] carp h 63 N Union
Eller Argo A [Margie E] wks Goodyear h w s
Brownstone ave
" Darnell h 1184 3d ave

ELLER ELMER E [Leila G] (Seebast-Eller Agency)
h 2508 Elmwood (C F) Phone WA-1377
" Gilbert [Nancy] slsmn h 211 E Mill
" Henry [Florence I] baker Kaase Co Inc h 313
Power
" Hubert S [Corinne L] mgr beauty shop Byron s
Inc h 458 Beechwood dr
" Lemmon C wks A P Pratt h 211 E Mill
" Lester L [Lacie O] wks Firestone h 173 W Miller
ave
" Ruth lunch 211 E Mill h same

ELLERBROCK AIVA W

[Cecil] (All s Stores) h 1104
N Howard
Ella Alice-M wks Palmer M Co h 1191 McIntosh rd
" Edward [Lena M] mldr h 1346 W Waterloo av
" Edward A [Ellen A] wks Firestone h 1191 McIntosh
ave
" Henry E [Doris L] wks Goodyear h 1232 Tampa
" Pearl student h 1191 McIntosh ave
Ellery A Ben [Adele W] pres and treas Snowflake
Laundry & Dry Cleaning Co h 431 Malvern rd
" Mrs Elsie A h 731 Cleveland
" Emmet C [Florence R] h w s Munroe Falls rd
(M F)
" Lucy A student h 331 Cleveland
" Mary A student h 331 Cleveland
" Shirley D h w s Munroe Falls rd (M F)

Ellot Berliis M slsmn h 2714 Albrecht ave
" Betty J student h 682 Hazel
" Carl C h 682 Hazel
" Chas [Kathryn A] capt Fire Truck No 1 h 682
Hazel
" Mrs Ella (wid Chas W) h 2714 Albrecht ave
" Feed & Suppl Co C A Luley mgr, 2617 Al-
brecht ave
" Jack H h 682 Hazel
" Mrs Louise M h 10 N Forge
" Minnie J h 490 Canton rd
" Postoffice P J Knight postmaster 593 Canton rd
Ellott Gladys M h 699 Noble ave
" Homer C [Ella L] h 395 Sumner
" Rev L Ross [Sophia E] pastor Noble Ave Church
of Christ h 699 Noble ave

Elliek Maxwell H [Frances L] agt John Hancock M
L Co h 44 Aqueduct
Ellies Edward engr Goodyear r 284 Crosby
Ellifritz Clarence electn r 2027 Newberry (C F)
" Fred [Elsa M] clerk h 505 Elmwood et
" Ray H [Marguerite P] wks Ak Auto Brake S
h 222 Lincoln ave (C F)

Elliman Clarence C wks Goodrich h 342 Washing-
ton ave (C F)

Ellinger Harry W [Illian V] barber 1230 1st-
Central T Bldg h 1276 Copley rd
" Russell O [Georgia D] barber H W Ellinger h
1354 Getz

Ellinwood Harold D [Mary V] radiolrician h 1110
Sawyer ave
" Ray V [Marie] h 185 Ullmer ave

Elliot Finley [Jolia A] slsmn h 1043 Marne
" Opal smstrs **THE M O'NEIL CO** h 31 E Tall-
madge ave

" Wilbert student h 1081 Marne
" Willard F student h 1081 Marne

Elliott Addressing Machine Co Herman White mgr
24 S High
" Albert R h 988 Jefferson ave
" Mrs Alice I (wid Wm N) h 1141 Getz
" Mrs Anno wks City Hosp r 11 Arch
" Avery H [Bobbie J] h 407 Keenan ave (C F)
" Blanche F h 988 Jefferson ave
" Blanche R student h 407 Keenan ave (C F)

ELLIOTT

" C Wayne [Clara L] wks Firestone h 1280 McIn-
tosh ave
" Chas W [Jessie L] clk Mfrs R & S Co h 794
Winton ave
" Chauncey S gro 675 Johnston r 47 Eber ave
" Clyde A [Vernie D] truck dr h 660 Baird
" Danl h 300 N Arlington
" David T wks Goodrich h 1793 Flint ave

ELLIOTT DON W

[Anne G] mgr Purity Bakeries
Corp h 943 Copley rd Phone BL-9770
" E Paul wks Goodyear r 1112 2d ave
" Earl J [Linn] C] wks Goodyear h 288 Alpha ave
" Eleanor E (chr h 2304 17th S W
" Elizabeth I chr h 1847 17th (C F)
" Elmer F clk r 47 Eber ave
" Lukene A student h 407 Keenan ave (C I)
" Eugene D clk h 1105 Brown
" Mis Florence A h 287 Sumner et
" Mis Flossie C (wid Jesse R) h 1255 7th ave
" Francis M pbr r 47 Eber ave
" G Mauritz wks Firestone r 105 Fir Hill
" Geo A [Gladys M] wks Firestone h 104 W Dart-
more ave
" Geo H nurseymn h 1847 17th (C F)
" Geo R [Bertha M] nurseymn h 1847 17th (C F)
" Gerald W wks Firestone h 635 Stevenson ave
" Glenn r 565 Sumner
" Green h 300 N Arlington
" Harry slsmn r 565 Sumner
" Harry Jr r 565 Sumner
" Homer h 300 N Arlington
" Homer E [Ada K] wks Firestone h 2231 Brace
pl (C F)

" J Lyle wks Chestnut R Dait, h 635 Stevenson av
" James G [Edith] auto mech h 1216 Lakeside ave
" Jean C wks 846 Bloomfield ave
" Jennie wks Goodrich r 273 Berg
" Jesse R farmer h 1200 2d ave
" John [Maie] waiter r 36 E Bartges
" John A [Icel O] wks Goodyear h 1664 Preston av
" John S [Martha V] wks Goodyear h 373 Brit-
tain rd
" Mrs Kathleen r 1040 Johnston
" Laverna E wks Palmer M Co h 1272 Nestor ave
" Leland E [Ina B] wks McNeil B Co h 1233
Brown

" LeRoy reporter Times-Press h Ravenna O
" Luther M [Ethel A] whsemn Deann Furn Co h
1212 Delos
" Manuel D [Rose F] h 300 N Arlington
" Mrs Margaret E (wid James) h 852 Coburn
" Marlan J clk Goodrich h 1847 17th (C F)
" Marie wks Goodyear r 64 Fulton
" Martha M student h 852 Coburn
" Mrs Mary (wid Joseph) h 1173 Kenmore blvd
" Mary J student h 1847 17th (C F)
" Maxine student h 52 Humbolt ave
" Mildred h 65 N Summit
" N Ruth clk McLellan Stores Co h 2231 Brace pl
(C F)

" Nellie G stenog Predmore-H M Co h 852 Coburn
" Owen F [Bessie E] h 834 Copley rd
" Paschal A [Georgia] clk Goodyear h 2459 White-
law (C F)

" Paul H student h 2231 Brace pl (C F)
" Paul V barber 1413 Goodyear blvd h 1793 Flint av
" Ray W [Frances L] wks O B Tel Co h 226 Smith

" **Raymond L** [Mary B] wks Firestone h 1245
Bellows
" Mrs Rebecca (wid Marcine J) h 1793 Flint ave
" Robt wks R Nottingham h 372 Pine
" Robt P [Lucille] farmer h 1196 2d ave
" Robt R student h 425 Briarwood dr
" Robt W [Ruth I] wks Goodyear h 1297 Ken-
tucky ave

" Roy C [Gertrude G] slsmn h 425 Briarwood dr
" Ros I [Jennie B] wks Goodyear h 83 Savoy J
" Roy R [Alice A] mill foimn Lyman-H Lbr Co h
2304 17th S W

" Mrs Ruth h 65 N Summit
" Shannon G [Minnie M] carp h 635 Stevenson ave
" T Howard [Virginia L] h 1444 Bryden dr
" Taylor L [Mary E] h 668 Noah ave
" Veta R [Blanche] truck dr r 175 Arch
" Victor E [Lena F] wks Goodyear h 1196 2d ave
" Wilbur wks Thos Phillips Co r 866 Bank
" Wm W with Quaker O Co h 337 Portage tr E
(C F)

Ellis Albert mach h 1004 Burkhardt ave
" Albert D [Mary S] h 19 Ambrose ct
" Alexander [Susie] wks Goodrich h 411 Bishop

W. D. TURNER
WALL PAPER COMPANY



**WALL PAPER, PAINT, LINO-
LEUM, WINDOW SHADES**
Akron and Barberton

ELLIS

" Alvin [Flossie L] wks A C & Y Ry. h 1580 Englewood ave
" Anna wks Gen T & R Co h 159 Rhodes ave
" Anna T (chr h 833 Flmore ave
" Arthur r 326 Hickory
" Arthur I [Catherine W] auto mech h 878 Dover
" Ben] F [Edna F] slsmn E O Gas Co h 1197 Juniper ave
" Mrs Betty E clk Peoples D Co h 1775 11th (C F)
" Chas h 283 Goodview ave
" Chas [Harriet A] plstr h 2424 Newton
" Chas S [Olivia F] mach h 310 N Firestone blvd
" Mrs Claire S (wid Harry F) h 108 Fir Hill
" Clyde F [Blanche F] h 159 Rhodes ave
" Mrs Daisy (Surface Marcel Shop) h Greensburg O
" David [Elizabeth] h 1655 Leighton ave
" Donald h 1149 Lindsay ave
" Doyle r 1163 3d ave
" Edward [Mary] (Akron Cut Stone Works) h n s Greenwood rd
" Edward C [Violet P] h 935 Redfern ave
" Edward T [Agnes M] h 1201 S Arlington
" Eli H [Sophia] (Army & Navy Store) h 533 Elm-ore ave
" Ellsworth H h 2424 Newton
" Elmer T h 1201 S Arlington
" Elnora F h 795 Merion ave
" Florence M stenog h 583 Garry rd
" Frank [Ada] with Ak Art Stone Co h 533 Garry rd
" Fred H with Goodyear r 715 E Buchtel ave
" Fred L [Mary E] clk B & O R R h 2498 9th (C F)
" Freda-L. tchr h 833 Flmore ave
" Frederlek M [Alice S] city fireman h 14 Coolidge
" G Sheldon wks Goodyear-Z Corp h 1201 S Ar-lington
ELLIS GEORGE H [Anna B] vice pres Esselburn & Ellis Inc h 955 Mayfair rd Phone JE-7933
" Grace M h 225 Wooster ave
" Harold F h 1197 Juniper ave
" Helen M clk h 188 Grand ave
" Howard A [Pauline Z] with Goodrich h 521 Aqueduct
" James [Alburt] lab h 494 Wooster ave
" Jesse E [Mary W] pharm h 15 West
" Mrs Jessie L (wid Jesse E) h 54 Dodge ave
" John C formn Cadillac M C Co r 75 Bittman
" John F [Anna] h 589 High Grove blvd
" John W [Ethel] slsmn h 1655 Leighton ave
" Joseph h 14 W Birtges
" Joseph [Edna] gro etc 806 W Bowery h 804 same
" Joseph [Lena] h 493 Howe
" Lawrence G student h 2424 Newton
" Louise h 468 Pearl
" Lyle P [Genevieve E] engr Goodyear h 2505 Bailey rd (C F)
" M Helen clk h 1197 Juniper ave
" Marguerite M h 2424 Newton
" Mary wks 636 W Market
" Maudebelle h 225 Wooster ave
" Michael M clk Army & Navy Store h 833 Elmore
" Miles H slsmn h 54 Dodge ave
" Mira F wks Firestone h 2424 Newton
" Mitchell clk h 583 Grant
" Neal Millinery, W A Lewis mgr 15 S Howard
" Nick [Tarkman] gro 587 Grant h 583 same
" Nina M student h 833 Elmore ave
" Nola wks Goodrich r 1719 Goodyear blvd
" Otto C wks Goodyear h 476 Loomis ave (C F)
" Owen [Ann I] wks Goodyear h 634 Whitney ave
" Philip [Flora] h 566 Hollibaugh ave
" Mrs Prudence M h 1422 Holly ave

ELLIS R EARL [Julia R] sec Esselburn & Ellis Inc h 943 Mayfair rd Phone HE-9738

" Ray N [Anna F] slsmn h 741 Thayer
" Raymond h 283 Goodview ave
" Robt D [Ida] agt Prud I Co r 877 N Howard
" Robt M [Mabel] wks Goodyear h 1149 Lindsay av
" Robt P [Helen S] wks Goodyear h 1185 Pond View ave
" Roger [Elizabeth] meats 619 Johnston h 1072 Diagonal rd
" Rose A stenog C F Mills h 1089 Taylor
" Mrs Rose B h 2805 Bailey rd (C F)
" Saml wks Goodrich r 164 Lawrence ct
" Saml B [Eleanor J] wks Goodyear h 932 Amelia
" Saul [Minnie] slsmn h 919 Baughman
" Stanley W [Doris J] drtsmn h 345 W Malacca
" Tharon J [Pansy O] acct Firestone h 157 Cres-cent dr
" Thos [Anna L] shoe shiner r 911 Washington

ELLIS

" W Ray [Mabel V] wks Goodyear h 399 Brook-lands
" Wesley W with Ak Cut Stone Works h n s Green-wood rd
" Wm r 4873 S Main
" Wm C [Bessie V] boilermktr r 51 N Adolph ave
" Wm C [Rosalln] wks Goodyear h 283 Goodview
Ellison Amos wks Goodyear r 215 Bowmanville
" Mrs Barbara bkpr First-Central T Co h 963 Whit-ter ave
" Chas E [M Frances] wks Dickson Trans & T Co h 1709 Main (C F)
" Clarence A [Beatrice L] slsmn h 868 Clark
" Claude C h 575 Alpha ave
" Clifford W h 575 Alpha ave
" E Howard slsmn Carey Co
" Edward W h 1709 Main (C F)
" Geo [Sophia] lab h 843 Bell
" Goldie G clk h 1709 Main (C 1)
" Harley H [Vesta] wks Goodrich h 1289 Burkhardt
" Helen student h 622 Kipling
" Lucius [Mary] wks Gen I & R Co h 622 Kipling
" Macelle M h 575 Alpha ave
" Mrs Pattle r 235 Bowmanville
" Thelma r 235 Bowmanville
" Willard A [Louella] wks Firestone h 1223 3d ave
" Wm P [Rhovie J] wks City h 573 Alpha ave
Ello James [Rose] h 999 Snyder
Ells Gordon L student h 1804 Canfield
" Mrs Margaret h 511 E Buchtel ave
" Henry A wks Goodyear h 108 Burton ave
Ellsberry Elmer F h 1159 Laird
" Mrs Grace E (wid Ollie B) h 1159 Laird
Ellsworth Chas H wks Goodyear h 1027 Simmons ct
" Coe F [Frances M] clk First-Central T Co h 500 Marguerite ave (C F)

ELLSWORTH LIOD E [Gertrude J] attorney at law Falls Bankin, Bldg 2131 Front (C F) Phone WA-1151 and 1018 First-Central Trust Bldg Phone JT-4612 h 2146 8th (C F) Phone WA-4493

" Mrs Mayme h 2385 2d (C F)
Ellwood Mrs Pearl wks Goodrich r 1345 S High
Llm Peter [Theresa] h 898 Bell
Elmauer John F [Theresa] bkpr h 287 Brown
Elmer Joseph student h 635 Bellevue ave
" Stephen [Eva] wks Goodrich h 635 Bellevue ave
Elmert Catherine M wks 725 Linton rd
" Madgalene r 813 Lucild ave
Elmets Barney slsmn r 8 S Summit
El-Molino Apartments 91 Willis ave
Elmore Mrs Gertrude I beauty shop 435 W Market h same
" James R [Estelle I] wks Goodyear h 1156 Linden
" Joseph [Halle] r 292 Otis
" Robt D [Gertrude I] h 435 W Market
Elmakis Thos chef G Twigg r 901 Bulger ave
Elray The apartment 68 Mosser ave
Elrita Apartments 771 N Howard
Elrod Deward H wks Goodrich r 1134 Brown
" Emon J wks Firestone h 867 May
" Floyd C [Emma I] electn Firestone h 867 May
" Frank R h 867 May
" Lucille student h 1019 Reed ave
" Paul J [Caroline F] wks Goodrich h 1019 Reed av
" Reed F h 867 May
" W Scott slsmn Ward B Co r 1146 League
" Wm A [Flossie A] mach h 1385 W Waterloo rd
Ellsash Chester L [Mildred B] wks Goodyear h 2861 Hudson dr (C I)
" Hazel wks 345 Crosby
" Robt W student h 1614 Larch
" Roy W [Laura F] auto mech h 1614 Larch
" Urban L [Armilda A] wks Goodyear h 1095 Reed
Elsea Wm B wks Summit W G Co r 315 Hoover ave
Elseg Alex [Iita Z] radiator reprmn h 1206 Diagonal road
" Auto Radiator Co (Joseph Liseeg jr) 71 W Market
" Joseph [Mary] gro 1207 Diagonal rd h 1206 same
" Joseph jr [Mary] (Liseeg Auto Radiator Co) h 1162 Brown
" Margaret P h 1206 Diagonal rd
Elsholz Albert G [Catherine] h 559 W South
" Wm C [Clara C] h 486 Lockwood
" Wm R auto mech h 486 Lockwood
Elsie Apartments 305 Chestnut blvd (C F)
Elson Fannie student h 996 Lane
" Isaac [Ollie] gro etc 996 Lane h same
" Jennie h 996 Lane
" Price E [Iona L] painter h 258 Cable pl
Elston Dorothy R supvr Peoples Hosp h same
" Ella J wks Goodrich h 1161 Cetz
Elswick Chester [Viva] h s s Martin ave

The Bankers GUARANTEE CO. EVERYTHING IN
Title & Trust REAL ESTATE

THE DAUNTLESS PLUMBING & ELECTRIC CO. 18-22 E. State St. PHONE FRANKLIN 8109

BEST DISPLAY OF LIGHTING FIXTURES, IN THE CITY

748

BURCH DIRECTORY CO'S

SAFETY, SERVICE, HELPFUL-
NESS and
4% Interest On Savings
THE SOCIETY SAVINGS CO.
& LOAN
 122 S Main St Phone Blackstone 1317

ELSWICK

" Earl B auto mech h 1164 Bellows
 " Frank h 1164 Bellows
 " L Bert jr h 1164 Bellows
 " Lindsay B [Esther] wks Firestone h 1164 Bellows
 " Pling Oscar R office enkr Water Works h 540 Weber
 " Elton Besse M h 792 S High
 " Cleoro [Willie] lab h 792 S High
 " Clarence A [Minnie F] wks Goodrich h 1064 Marne
 " Kenneth W h 1214 Sawyer ave
 " Margaret h 507 Fairfield ave
 " Maud M clk Goodyear h 593 Fairfield ave
 " Morgan [Elizabeth B] brklyr h 1214 Sawyer ave
 " Morgan C [Alice L] brklyr h 648 Edgewood ave

ELTON'S TOWING SERVICE Inc. F J Briner pres
 " L C Briner sec and treas auto towing 130 Ash
 Central Garage Bldg Phone BL-8167

Elum Chas J clk h 26 Stanton ave
 " Clara B student h 26 Stanton ave
 " Mrs Dibe h 24 Stanton ave
 " Joseph J clk h 26 Stanton ave
 " Leo clk h 26 Stanton ave
 " Meled J fruit dlr h 26 Stanton ave

Elvon Studio (Elvon McConnell) com artists 422 Dver-
 ett Bldg

Elwarner Dorothy L music tchr h 685 Elma
 " Edward [Emma] wks Firestone h 685 Elma
 Elwell Carl B student h 509 Moreley ave

ELWELL CARL E [Agnes A] asst sec First-Central
 Trust Co h 509 Moreley ave Phone HE-0174

ELWICK CARWIN L [Ruth M] mgr Pan-American
 Wall Paper & Paint Co of Ohio h 1020 Wither
 Phone FR-0777

Elwood Mrs Anna P (wid Braton J) h 52 Wisley ave
 " Mrs Florence A (wid Edward A) h 532 W Thorn-
 ton

ELWOOD J MITCHELL [Mary F] sec and treas
 First Savings & Loan Co (H G Rhodes Insurance
 Agency) h 498 Avalon ave Phone FR-3455
 " John W wks Firestone h 498 Avalon

ELY ALBERT I [Elizabeth C] (Ely & Barrow) h 101
 MtView ave -Phone FR-8034
 " Albert L jr student h 101 MtView ave

ELY & BARROW (Albert I Ely J Ralph Barrow)
 patent and trade mark law 2501-2509 First-
 Central Trust Bldg Phone HE-6105 (See page
 115)

" Dwight P [Christine P] slsmn Hoover Co h 401
 May ave (C F)
 " Geo F [Virginia] rubwkr h 614 E Wilbeth rd
 " Harry A [Mabel] drftsmn h 291 Ivy pl
 " Henry D [Ethel A] wks Goodyear h 538 E Arch-
 wood ave
 " Howard M [Iva] barbecue h 165 Burton ave
 " Mrs Mary F (wid Joseph) h 1003 Sawyer ave
 " Scott H [Mary A] clk Goodyear h 1714 Marks ave
 Elzey Robt C wks Goodyear r 455 Winans ave
 Elzey Benj E student h 512 E Exchange
 " Carl S [Thelma R] barber 1303 Goodyear blvd h
 592 Johnston
 " Helen E clk Goodrich h 512 E Exchange
 " Myrtle waitress r 28 S Martha ave
 " O Elmer [Blanche E] clk Strand B Parlor h 512
 E Exchange
 " Mrs Pearl R h 123 Roger ave
 Elzholt Edward H [Elsie] h 538 Spalding
 " Edward J student h 538 Spalding
 " Glenn J student h 538 Spalding
 " Herman [Freda] lab h 695 Blanche
 " Otto [Myrtle M] wks Goodrich h 695 Blanche
 " Wm F student h 695 Blanche
 Emanuel Nicholas [Catherine] wks Goodyear h 1130
 Ackley

Emmanuel James [Goldie] h 931 Bye
 " Nick [Catherine] wks Goodyear h 865 Johnston
 " Thos H [Lorana T] wks Goodyear h 828 Sackett
 ave (C F)
 " Wm [Mary] h 143 Palmer
 " Wm jr student h 143 Palmer
 Emanuel Andrew student h 660 Rhodes ave

EMANUELE

" Domenico [Carmello] billiards 660 Rhodes ave h
 same
 " Mike [Jennie] billiards 504 Wooster ave h 354
 Wabash ave
 " Tony student h 354 Wabash ave
 Embicus Gustave h rear 256 Coddling
 " Mark [Katie] h rear 256 Coddling
 Embrey Edgar D [Virginia E] h 78 Ido ave
 " Mrs Edna C clk First-Central F Co h 578 S Sunset
 View dr
 " Geo R [Reba M] clk THE A POLSKY CO h 568
 Robinnct ct

Emby Mrs Annabelle wks 65 Atlas
 Emde John M [Laura H] tchr h 846 Storer ave

EMERICK See also Lmrick
 " Almeda h 381 Bel
 " Arthur E [Mary C] wks Goodrich h 302 Russell
 " Clement L [Laura] h 469 Perkins
 " James A student h 302 Russell ave
 " Joseph F student h 473 Bishop
 " Mack h 473 Bishop
 " Millard E [Georgia F] carp A C & Y Ry h 473
 Bishop
 " Wm J [Ruth V] h 820 May

Emerling Mrs Amanda (wid Frank B) h 2294 12th
 S W
 " Joseph W [Marilyn] rubwkr h 20 L Archwood ave

Emerman Hattie clk **THE M O'NEIL CO** h 456 Noah
 " Jacob [Lena] h 456 Noah ave
 " Maxwell [Phyllis] ins h 723 Storer ave

Emerson Mrs Adelle (wid Horace G) h 400 May ave
 (C F)
 " Adolph [Jena M] mach Goodyear h 254 N Adams
 " Albert [Mildred] h-2044 Germaine (C F)
 " Benj A [Ebba C] h 761 Wooster ave
 " Bros (J S and J M Emerson) auto serv sta 655 S
 Arlington
 " Esther D student h 504 Sherman
 " Guy F [Iino D] slsmn h 1607 Manchester rd
 " Henry E student h 254 N Adams
 " James S [Elph L] (Emerson Bros) h 815 Georgia
 " John E [Edith] wks Ent Mfg Co h 285 E Glen-
 wood ave
 " John M (Emerson Bros) h 815 Georgia ave
 " Lowell R [Pearl] wks Gen F & R Co h 552 Hove
 " Martha R stenog h 761 Wooster ave
 " Ralph W [Mildred A] driver James Bakery h 504
 Sherman
 " Ralph W [Sylvia] clk Ohio Edison Co h 248 King-
 ston pl
 " S Elizabeth h 254 N Adams
 " Sidney A h 254 N Adams
 " The apartment 324 Parkwood ave

Emery Mrs Annabelle h rear 418 Iroquois ave
 " Blanche h 2027 Newberry (C F)
 " Carl R [Edith G] mach h 1465 Kenmore blvd
 " DeWitt M [Florence P] pres sec and treas Mon-
 roe Letterhead Corp h 74 Atlas
 " Elmer E [Lilly E] mach h 405 Morning View ave
 " Mrs Emma (wid Edward) h 2199 26th S W
 " Mrs Flora M (wid Dr Wm J) h 872 Eastland ave
 " Geo J [Ella] florist 564 E Kent rd (Stow) h same
 " Herman L policeman h 240 Smith
 " Jerry H student h 122 Ido ave
 " John [Mary M] wks Goodyear h 898 Haynes
 " John F [Frances M] meats 587 N Firestone blvd
 h 141 W South
 " Joseph C [Twila B] wks Firestone h 1159 Dietz
 " Mrs Julia wks Goodrich h 2473 26th S W
 " Mrs L Mae (wid Wm) wks Goodrich r 1072 Bellows
 " Lester L [Ruby I] wks Ohio I Co h 1022 Harrison
 ave
 " Marcus F [Ruth H] slsmn Dauntless P & L Co
 r 1003 W Exchange
 " Mrs Mary A (wid Chas) h 810 S Main
 " Nancy M student h 122 Ido ave
 " Nicholas B [Mildred] clk Park Cash M Co h 911
 Lane
 " Olive L clk THE A POLSKY CO h-101 W Center
 " Owen B [Fannie M] mach h 122 Ido ave
 " Parfit S [Sarah B] mach h 1937 High (C F)
 " Paul J [Dorothy L] barber 638 1/2 S Arlington h
 60 E Brookside ave
 " Ross C [Janet B] wks Firestone h 424 Cypress av
 " Thos H [Elva C] engr Portage Hotel h 1973 High
 (C F)
 " Timothy h 60 E Brookside ave

Emich Conrad [Susanna] h 1149 Curtis
 " John [Katie] mach h 1357 Curtis
 " Konrad [Elizabeth] rubwkr h 1188 Wilbur ave
 " Wm [Elizabeth] ato etc 208 1/2 N Howard h 15 E
 Mapledale ave

The D. W. KAUFMAN REALTY CO. REALTORS

PHONE HEmlock 8137

AKRON 1933 CITY DIRECTORY

749

EMID

Emid Co M G Evans pres W W Barnes sec and
treas real estate 95 S Howard
Emig Bert E [Harriet M] auto mech h 149 Rhodes
" Carl L [Golda M] mach Goodrich h 409 Bacon ave
" Chas wks selling-B V Co h 71 Goodyear blvd
" Geneta F stenog Goodrich h 409 Bacon ave
" Max L wks Goodyear-7 Corp h 409 Bacon ave
Emigh F James student h 1278 Sawyer ave
" Francis W h 1273 Sawyer ave
" Geo E student h 1278 Sawyer ave
" Harry L mech White, S & Co
" Ray E [Florence J] carp h 1278 Sawyer ave
" Robt R student h 1278 Sawyer ave
Eming Chas [Carrie] truck dr r 675 Excelstor ave
Emmel Clarence L [Edna F] mach h 1181 Winton av
" Ervin A [Ethel M] wks Mech M & M Co h 744
Longview ave
" Esther wks Peoples Hospital r 348 W Cedar
" Gustav C [Lva J] wks Goodyear h 746 Longview
" Wm I [Emma M] wks Quaker O Co h 521
Rentschler ct
Emmerich Clarence B [Anna M] wks City h 2329
16th S-W
Emmett F Moore [Gladys W] farmer h 1672 Emmett
road
" J Ira [Mary F] h 1671 Emmett rd
Emmlinger Arthur T [Myrtle A] lab h 204 1/2 W Buch-
tel ave
" Claude R [Edna J] lab h 1232 Marcy
Emmit Home I clk Pierce B & P Mfg Corp h Tall-
madge O
" Stanley W [Helen P] asst engr Co Surveyor h 284
Noah ave
Emmons Comith O [Abbie R] slsmn Dodge Co h 1037
Bloomfield ave
" Chas T [Florence B] asst supt mails Postoffice h
437 Thomas ct (CF)
EMMONS CLAUDE V D [Thelma M] Judge Municip-
al Court h 628 Crestview ave
" Delmer O [Marguerite O] slsmn h 87 Jewett
" Edna N student h 437 Thomas ct (CF)
" Emmet F [Grace M] sec Emmons Realty Co h 1023
Big Falls ave
" Insurance Co (V D and E F Emmons) 203 Flat-
iron Bldg
" Lois E clk **THE A POLSKY** (O h 1037 Bloom-
field ave
" Martha M student h 1023 Big Falls ave
" Mary E h 1023 Big Falls ave
" Mildred tchr h 87 Jewett
" Paul L [Marie M] policeman h 1088 Lexington av
" Pauline D h e s Overwood rd
" Realty Co V D Emmons pres, E F Emmons sec
203 Flatiron Bldg
" Roscoe M [Rae E] slsmn h 184 Castle blvd
" Vanhverett D [Lilly M] pres Wagoner-Emmons
Realty Co h e s Overwood rd
Emore J Gilmore wks Shell Petroleum Co h 829
Work dr
" John R [Marie F] wks Firestone h 1349 Guard
Empire Beauty Shop (Mrs. F M Dichtm) 429 Chestnut
blvd (CF)
EMPIRE FINANCE CO. A F Mackay mgr H L
McClellan asst mgr loans on your own security
205 United Bldg Phone FR-5185 (See left top
margins)
" Garage (W G Pettit Harry Burgner) auto repr
rear 925 Kenmore blvd
" Service Station (W G Pettit Harry Burgner) 911
Kenmore blvd
Emphl Ernest C [Flora C] h 347 Loomis ave (CF)
Employees Food Store (Henry Sole P Lucco I Gor-
don) 1257 J Market
Employees Mutual Benefit Assn A F Summy sec
621 Edison Bldg
EMPLOYERS ASSOCIATION The H C Parsons sec
and treas 1414 First-Central Trust Bldg Phone
BL-3716
Employers Liability Assurance Corp Ltd (claim
dept) V E Bucknell adjuster 906 2d Natl Bldg
Emps Geo slsmn h 712 Harvard
Empson Edward H brkdr h 222 E Crosier
Emrich Arthur F [Violet U] wks Firestone h 1223
Tulip ave
" Claud R [Lillian] wks Firestone h 898 Iona ave
" M Uretta h 1223 Tulip ave
" Michael r 1086 Dublin
" Milton R [Hannabelle B] mfrs nat 191 N Portage
path h same
" V Pauline h 898 Iona ave
Emrick Dorothy H h 116 Russell ave
" Lanora tchr r 1003 N Howard

WE BUILD GOOD WILL WITH
GOOD FUEL and GOOD SERVICE
SWARTZ-CONVERSE Corp.
COAL - COKE
70 EAST SOUTH STREET
PHONE BLACKSTONE 5101
AKRON, OHIO
1647 WATER STREET
PHONE WASHINGTON 6314
CUYAHOGA FALLS, OHIO

EMRICK

" Mabel S h 116 Russell ave
" Norman T [Ada C] fireman Lrie R R h 116 Rus-
sell ave
" Scott G engr Penna R R h 116 Russell ave
Emde Elmer [Grace] asst prof University of A h 724
Crosby
Enderlein Wm H [Effe] gard h s s W Market
Endinger Alice L h 2371-32d S W
" Elmer G [Ruth F] wks Goodyear h 1133 Joy ave
" Mrs Margaret A (wid Geo F) h 2371-32d S W
Ender Alvin F [Jenna M] wks Peoples Hospital h
236 W Cedar
" Floyd D [Ruth M] wks Thos Phillips Co h 2283
8th S W
" Henry C formn Thos Phillips Co h 187 W Chestnut
Endlich Elmer [Elma H] carp h 316 Montrose ave
" Harry W [Mary E] contr bldr 2108 Broad blvd
(CF) h same
" Inez W student h 2108 Broad blvd (CF)
Endres Chas trav aud Ohio Edison Co h 648 East av
" Elizabeth M student h 318 Pioneer
" Herbert A [Dorothy A] chemist h Millboro rd
(S L V)
" Martin G [Dorothy G] wks Summit W G Co h 573
Belden ave
" Peter [Elizabeth] (Pioneer Home Bakery) h 318
Pioneer
Ender Carl [Mary] h 434 Scheck ave
" Chester S h 434 Scheck
" Marie h 434 Scheck
" Martin J ptrnkr h 397 Boulevard
" Mrs Sarah (wid Martin) h 897 Boulevard
Enderley Mrs Carrie M (wid Hugh H) h 2323 2d (CF)
" Chas F [Luella] painter h 2037 3d (CF)
" Geo G slsmn h 2037 3d (CF)
" Isabel student h 2323 2d (CF)
" James H student h 2323 2d (CF)
" John Q h 2037 3d (CF)
" O Ned h 2037 3d (CF)
" Russell H h 173 Bachtel ave
Eneux Alice cook Chummy Diner h 31 Winona dr
Portage Lakes
Engel Julius [Edith] wks Gen T & R Co h 1144 Yukon
Engelberg Joseph clk - Rudick s J Store r 165 Park
" Leon h 593 Hoye ave
Engelhardt Francis L painter - L W Beck h 375 E
Cuya Falls ave
" Geo K [Frances N] formn Palmer-M Co h 1227
Tampa ave
" Mrs Ida H r 219 Crosby
" John [Katherine] h 1341 Markle
" John E wks Quaker O Co r 605 Edgewood ave
" Joseph J [Anna B] slsmn h 100 Alfareta ave
" Mrs Mary r 605 Edgewood ave
" Lhos J student h 1341 Markle
Engelhart Asa W [Irene C] wks Goodyear h 1576
Malasia rd
" Ewald L [Sylvia L] policeman h 833 Fried
" John h 1140 Johnston
" Joseph E [Grace I] h 904 Davis
" Joseph J [Helena M] clk Meadowlark Markets Co
h 244 Crosby
" Joseph N [Mary] wks Fisher B Lbr Co h 611 Kling
" Royal C [Edna] wks Postoffice h 882 Baughman
Engelmann Alfred L student h 850 Mercer ave
" Alice M h 850 Mercer ave
" Betty M h 850 Mercer ave
" Otto A [Keeko M] contr elec 850 Mercer ave h
same
Engenhart Rose smstrs h 515 Allyn
Engert Edward W h 1176 Garner ave
" Harry A [Ethel J] wks Anaconda Z O Dept h 1176
Garner ave
" Vernon K student h 1176 Garner ave
England Mrs Ann h 1931 2d (CF)
" Bingham h 1931 2d (CF)
" Dverett O h 22 N Bates
" Mrs Marie B wks Goodyear h 1935 Congo
" Mollie K h 11 W Emerling ave

ICE Order from THE CITY ICE & COAL CO.

PURE ICE, DUSTLESS COAL. Phone Blackstone 7134

750

BURCH DIRECTORY CO'S

ENGLAND

" Vern W [Edna E] formn Ak Porcelain Co h 1224 Carey ave
 Enkle Mrs Adda L baker r 1220 Pond View ave
 " C Edward [Maude J] printer h 704 Douglas
 " Chas S [Mary F] h 457 McGowan
 " David [Susan] rubwki h 457 McGowan
 " David Jr h 457 McGowan
 " Mrs Frona A (wid John) h 827 Harvard
 " Grace A h 43 S Walnut
 " Harold W [Alta] clk h 1307 Diagonal rd
 " Jack B truck dr h 827 Harvard
 " James F [Sarah S] wks Goodyear h 700 Excelsior
 " Janet E r 1220 Pond View ave
 " Joseph C truck dr h 827 Harvard
 " Paul D [Virginia] wks Beacon Journal h 697 Muriel pl
 " Robt I [Ruth E] wks Goodrich h 580 Madison ave
 " Saml student h 457 McGowan
 " Thos M [Pearl M] wks R C A Co h 2155 E Market
 " Virginia V student h 827 Harvard
ENGLIBECK AMOS H [Martha O] (Brouse Englebeck McDowell & Herece) h Ghent O
 Engleberg Leon clk Dvld Rudick h 593 Hoyer ave
 Englehart Carl B rep Int Cor Schools h 243 Ira ave
 " Edward [Jessie F] wks Goodyear h 1088 Linden
ENGLEHART HARRY A [Margaret A] asst engr Carmichael Construction Co h 651 Elma
 " Mrs Hattie F (wid Herman M) h 243 Ira ave
 " Henry gard A J Williams r same
 " John h 1010 Grant
 " Mrs Mary (wid Geo) h 1010 Grant
 " Mary R student h 651 Elma
Engler-Clarence M [Blanche I] clk **THE M O'NEIL CO** h 840 Saxon ave
 " Frank R [Belva L] Investigator Empire Finance Co h 1610 14th (C F)
 " Genevieve R clk h 393 Bell
 " Jerome H h 993 Celina ave
 " John J [Hattie E] h 393 Bell
 " Johnnie E h 393 Bell
 " Leo J h 993 Celina ave
 " Louis [Theresa] h 1641 2d (C F)
 " Martha C typist Firestone P T & S Bank h 993 Celina ave
 " Max L [Mary M] wks Gen T & R Co h 993 Celina
 " Roy B student h 393 Bell
Englert Geo J [Theresa P] wks Seiberling R Co h 931 W Wilbeth rd
 " Joseph B [Alice A] h 331 Parkwood ave
 " Katherine M r 996 Irma pl
 " Marguerite A student h 331 Parkwood ave
ENGLETT TIRE & RUBBER CO affiliated with Master Tire & Rubber Corp, mfrs of tires and tubes cor Broadway E and Main (C F) Phone WA-2121
 Englewood Garage (J i Leary) auto repr 1520 E Market
English Cecil auto mech h 406 Douglas
 " Chas B [Merle L] wks Goodyear h 346 Sumner
 " Clarence E [Martha J] h 406 Douglas
 " Clarence R [Mary E] ins agt h 679 W Thornton
 " Cleaners (O W Liebig) 90 W Bowery
 " Clyde [Frances] wks Goodrich h 140 Russell ave
 " Elizabeth K student h 605 E South
 " Mrs Ella E h 406 Douglas
 " Fred G [Chione A] wks Com P & L Co h 416 W Thornton
 " Mrs Hattie L (wid John F) h 115 Byers ave
 " Hazel wks C F Sanatorium h 16 Brewster al
 " Henry J [Lucile D] wks Goodyear-Z Corp h 1203 Grand ave
 " Homer N [Myrtle E] wks Goodyear h 605 E South
 " Joseph slsmn r Buchtel Hotel
 " Kenneth L clk h 325 Arch
 " Leroy B student h 1849 Adelaide blvd
 " Mahlon B student h 225 Arch
 " Marion L [Anna F] wks Goodyear h 1849 Adelaide blvd
 " S James (Chippewt Rubber Co) h Lakewood O
 " Mrs Sadie (wid Vine H) r 360 W Bowery
 " Saml J [Anna M] sls mgt h 174 Locust
Engstrom Bessie deaconess r 64 N Prospect
 " Ernest P [Jeannette A] engr h 54 Byers ave
 " Esther M clk h 54 Byers ave
 " Ralph E h 54 Byers ave
Engwall Conrad A [Marcella B] slsmn North Hill M & G Co h 2219 18th (C F)
Enicks Carl wks Goodrich r 120 Campbell
 " Cecil B wks Goodrich h 281 Volga way
 " James W [Mabel J] wks Goodrich h 281 Volga way

ENIEK

Enlek Bernard h 120 E North
 " John [Matilda] h 120 E North
 Enis Michael wks Firestone r 10 E Mapledale ave
 Enjoy Restaurant (W E Winkler, J Blanche) 450 E South
 Enloe Willis P [Ruth V] wks B & W Co h 2320 25th S W
 Enlow Clifford R [Beatrice C] slsmn h 905 Inman
ENLOW COAL CO (E H Enlow) high grade coal and coke 1396 Newton Phone FR-7611
 " Daniel A [Bessie R] h 675 E Waterloo rd
 " Edward H [Hazel K] (Enlow Coal Co) h 909 Brittain rd
 " Ellsworth E [Clarice F] wks Klages C & I Co h R D 4
 " Homer E [Mary E] with Enlow Coal Co h 523 Mohawk ave
 " Mrs Lucinda A (wid Amon A) h 909 Brittain rd
 " Mrs M May (wid Adolphus P) r rear 215 W Chestnut
 " Minnie G wks Goodyear r rear 215 W Chestnut
 " R Everett [N Ruth] city fireman h 1317 Hazelwood ave
 " Virginia E student h 905 Inman
Enmmer Fred [Myrtle] h 197 E Center
Enness Realty Co C E Schwartz pres G B Nobil sec and treas real estate 317 W Bowery
Ennis Dessie L wks Harlan Hall Apts h 537 Morgan
 " John J [Effie] electn r Windsor Hotel
Eno Harold L [Gladys L] slsmn h 239 Marguerite ave (C F)
Enoch Mrs Marie H (wid Jasper) h 1267 1/2 Lakeside av
Enos Edgar V [Ruby O] wks Biess B W Co h 976 Concord ave
 " Gerald W student h 976 Concord ave
 " Louis H with Goodyear-Z Corp r 715 E Buchtel av
 " Rufus O [Mary R] bollermkr h 976 Concord ave
Enright Building 313 S High
 " Danl J [Anna T] pres and treas Enright Lumber Co h 311 E Archwood ave
 " Francis J [Nellie M] instr Goodyear Ind Un h 1504 Preston ave
ENRIGHT FRANK M attorney at law 1013 and 1014 2d Natl Bldg Phone JE-7013 h 181 Beck ave
 " Phone JE-5936 (See page 41)
 " James J [Mary F] clk Firestone h 181 Beck ave
 " James T [Catherine H] h 181 Beck ave
 " Lumber Co D J Enright pres and treas Mrs Anna T Enright vice pres C L Dinmore sec 431 Morgan ave
 " Mary A clk Co Auditor h 181 Beck ave
 " Paul A h 181 Beck ave
 " Robt G student h 181 Beck ave
Ensalaco Leo [Pauline W] slsmn r 888 5th ave
Ensign Mrs Ethel B h 1230 Winton ave
 " Hadley N h 680 Dayton
 " James A [Zeta O] sec North Hill Savings & Loan Co h 680 Dayton
 " Marie L compt opr h 2237 26th S W
 " Maxine O student h 650 Dayton
Enslley Fern E [Mac L] engr Goodyear-Z Corp h 381 Watson
Ensor James W [Mabel N] wks Goodyear h 1753 Hampton rd
Enstrom Mrs Laura h 647 Lucile ave
Ensworth Clinton B [Isabel E] wks Goodyear h 236 Sobul ave
 " Enter Arnold h 223 Sackett ave (C F)
 " Mrs Emma wks Miller Restaurant h 223 Sackett ave (C F)
 " Harold F [Marguerite L] h 126 Morrison ave (C F)
 " Herbert clk h 223 Sackett ave (C F)
 " Lella student h 223 Sackett ave (C F)
Enterline G Foster h 653 N Howard
 " Rev Geo E [Elizabeth] h 653 N Howard
ENTERPRISE MFG CO The, The Pfluegers' Akron Fishing Tackle Works Inc E A Pflueger pres C T Pflueger vice pres and supt, L W Griffiths sec, John S Pflueger treas W S Pflueger asst (treas L C Dibble asst sec office and main factory 217 Ash Phone JE-7141 (See page 70)
Entsminger J Orin [Nora I] h 234 Broadway E (C F)
Envedy Louis [Theresa F] 2141 Brace pl (C F)
Enlmaskin Harry [Alice] h 263 W Batges
Evovno Betty h 156 E York
 " Helen h 156 E York
Epinger John V [Eula G] h 464 Tompkins ave
Epke Victor h 209 Spicer
Epling Carl P [Lita] wks Goodyear h 98 Massillon road
 " Labert F [Nora R] wks Goodrich h 1231 Wilbur

THE AKRON GENERAL INSURANCE AGENCY COMPANY
 174 South Main-St. HEMLOCK 5191 LIFE, ACCIDENT AND HEALTH INSURANCE

N. H. PORTER Interior and Exterior Painting, Spraying PHONE HEmlock 8413 Artcraft, Decorating, Paper Hanging, Cleaning

AKRON 1933 CITY DIRECTORY

751

EPILING

" Georgia L student h 1281 Wilbur ave
" Gilbert T canvasser h 98 Massillon rd
" Guy F [Viola M] wks Goodyear h 1384 Forbes
" I Hugh h 1281 Wilbur ave
" Mason J truck dr h 81 Briner ave
" Romie A [Helen G] wks Goodrich h 637 Baldwin road
" W Hobart [Tettle E] h e s Fish Creek rd (Stow) Fplnger Homer r 736 Yale
Eppner Catherine A student h 1223 W Waterloo rd
" John E [Fannie J] wks Firestone h 1223 W Waterloo rd
" Joseph G student h 1223 W Waterloo rd
Epos John r 156 King dr
Lppelein Mrs Fanny M (wid Christian) h 73 W Dalton
" Wm [Velma D] slsmn United Cleaners Inc h 78 W Dalton
Epperson Carrick H [Grace V] mach Goodyear h 710 Vaniman
" H Grady student r 82 Detroit
" James W student h 109 Hall
" Mrs Lottie B wks Goodyear r 82 Detroit
" Lucille wks Goodyear r 1384 E Market
Eppinger Albert E [Dora G] h 332 W Chestnut
" Carl E student h 332 W Chestnut
Eppiott's Esther A student h 215 Grand ave
" James N [Mary] restr h 215 Grand ave
Epple Dana (Federal Garage) r 131 Paris ave
" Marie K h 1287 Collinwood ave
" Wm P [Kathleen M] rubwkr h 1286 Collinwood av

EPPELY HAROLD [Pauline] real estate mortgage loans and insurance 302 Korach Bldg Phone HE-3415 h 140 Castle blvd Phone UN-5644
Epps (A Polshek) clothing 2 S Howard
" James lab r 29 Stanton ave
" John h 609 Miami
" John H [Cornelia D] janitor Goodyear h 1242 McKinley ave
" John H jr student h 1242 McKinley ave
" Joseph D shoe shiner h 1199 Duane ave
" Laura h 593 Miami
" Margaret h 74 Rosalind ct
" Martin [Elizabeth] h 593 Miami
" Sing lab r 455 N Arlington
" Wm student h 593 Miami

EPPSTEIN GILBERT C [Henrietta] mgr Peoples Outfitting Co h 1076 Jefferson ave
Epstein Gertrude B sec A C Hutchison h 219 Grand
" Jack C [Sarah] slsmn h 164 King dr
" Myer E [Fannie B] sto 631 Bell h 219 Grand ave
" Naomi R clk h 219 Grand ave
" Stanley B dentist 603 Akron S & L Bldg h 219 Grand ave
" Walter [J-Mae] (Grace Mfg Co) h 656 Upton
Epstine Jesse pharm Kaufmann Drug Co r 275 S Main

EQUITABLE LIFE ASSURANCE SOCIETY OF THE UNITED STATES, T A Ferns dist mgr 1201-1203 First-Central Trust Bldg, Phone FR-4187
EQUITABLE LIFE ASSURANCE CO of Des Moines Iowa F C Dibble dist mgr Agnes H A Johnson, cashier 1201-1206 Akron Sav & L Bldg Phone FR 3186

EQUITY SAVINGS CO The, L S Pardee pres Chris Weaver and E B Eckert vice pres, C J Alpetter sec A J Marquardt asst sec 66 E Mill Masonic Temple Phone JD-1016

Erasmus Mrs Esther L h 705 Iona ave
Erb Isalah M [Catherine] wks Goodrich h 1260 Girard
" John R [Lethial] slsmn h 359 E Crosier
" Ruth M h 1260 Girard
Erbon Edward clk r 199 Beck ave
Erbs John H [Stella] carp h 1393 Main (C L)
" Robt student h 1393 Main (C F)
Erdely Mrs Teola B wks Goodrich h 327 Koerber pl
" Martin [Helen] wks Goodrich h 1786 Summit Lake blvd
" Martin J [Leola] h 1786 Summit Lake blvd
" Mike student h 1786 Summit Lake blvd
Erdenberg Adam F [Mae S] pres and treas Independent Drug Co h Bellvue rd (S L V)
Erder Alfred I [Ruth M] asst pres Fairlawn Golf Club h 961 Victory
Erdlen Mrs Lydia J (wid Jack) h 263 N Firestone blvd
Erdley Mrs Delilah E (wid Jacob B) h 509 Mallison
" Wm R h 1052 East.ave
Erdman Hotel (L Erdman) 664 S Main
" Louis (Erdman Hotel) h 664 S Main

ERDMAN

" Merrill W [Grace M] slsmn Toledo S Co h 73 Belvidere way
" Nicholas [Sadie B]'s h 506 Eckard ave
Erdos Joseph jr mach h 1369 Grant
" Joseph J-[Anna] h 802 Amherst
" Wm [Mary L] auto mech h 135 E Thornton
Eremia Eva J wks 943 Chestnut blvd (C F)
Eremlich Rada [Katherina] furniture (used) 855 S Arlington h same
Erf Geo A [Lydia E] tchr h 2458 6th (C F)
Erhard Mrs Lena E wks Goodrich h 329 Brown
Erbert Mrs Delilah h 1068 Arlington pl
Erich Matt [Christina] gro etc 716 Grant h 718 same
" Rudolph clk h 718 Grant
Erick Frank [Catherine] wks Goodyear h 1029 Valdes
Erickson Geo steamftr Wilshire Pibg & H Co h East Liberty O
Erickson Agnes E h 2224 Front (C F)
" Carl E [Eunice] wks Goodyear h 567 Johnston ct
" Chas H [Mamie] wks Goodrich h 1861 Cramer ave
" Chas H jr student h 1861 Cramer ave
" Mrs Christina (wid John) h 142 W South
" Edward G [Carrie E] wks Goodyear h 475 Watson
" Edward O student h 567 Johnston ct
" Edwin h 1241 Allendale ave
" Erik J [Elin] wks Firestone h 1241 Allendale ave
" Evelyn L h 804 Gorge blvd
" Ewald H [Helen C] molder h 1139 MtVernon ave
" Florence P student h 567 Johnston ct
" Herbert W student h 804 Gorge blvd
" J Verner [Mabel M] wks Goodrich h 804 Gorge blvd
" John L student h 142 W South
" Lillian with City Hosp h 46 S Valley
" Verner H h 804 Gorge blvd
Ericson Eric A [Anna M] contr bldr 847 Slosson h same
ERIE RAILROAD CO, C E King gen agent W D Warden commercial agent, J P Clark div pass agent H W Bowen freight agent 80 E Exchange and 48 Ira ave B, L Bender ticket agent Union Depot
Erikson Arthur G [M Marguerite] acct h 1018 N Howard
ERIKSON ERWALD [Ida M] 2d vice pres Atlantic Foundry Co h 123 Arch
Erittano Angelina F student h 832 Clifford ave
" Gilda h 832 Clifford ave
" Joseph student h 832 Clifford ave
" Lena h 832 Clifford ave
" Neal h 832 Clifford ave
" Peter [Sarah I] h 832 Clifford ave
" Thos P wks Kottl & Cheli h 832 Clifford ave
Erkman Ivan M [Verna, L] wks Goodyear h 2028 Shelburn
Erlanger Bert J [Anna M] (Akron Cigar Co) h 73 S Highland ave
Erlwine Russell C [Gladys M] wks Firestone I arms h 1213 McKinley ave
Ernandez Chas lab r 2500 11th S W
Ernest ~~E~~ see also Earnest and Ernst
" David h 221 Samaria rd (Stow)
" Henry L [Myra C] vice pres Bruner-Goodhue-Cooke Cranz Inc h 1096 Jefferson ave
" Olen L [Mary A] wks Goodrich h 638 Minerva pl
" Robt H student h 1096 Jefferson ave
" Stanley S h 1096 Jefferson ave
Ersenberger Clifford W truck dr h 304 W Chestnut
" Harry F h 304 W Chestnut
" Mrs Maude M h 312 Torrey
" Ralph W truck dr r 132 King dr
" Mrs Sadie h 304 W Chestnut
" Wilmer D [Gladys M] wks Goodrich h 14 W Salome ave
Ershaw Perry [Jane] orderly Peoples Hosp h same
Ernst Carl W student h 115 Willis ave
" Edith I student h 654 Douglas
" Mrs Elizabeth R (wid Geo) h 719 Yale
ERNST & ERNST, J L Swinehart mgr Certified Public Accountants 1121 and 1122 2d Natl Bldg Phone FR-0517
" Ernst [Bertha C] mach Mechanical M & M Co h 554 Douglas
" Frank L [Lena M] slsmn h 115 Willis ave
" Ida stenog Aero Rubber P Co h 33 S Maple
" John A clk Ak Gro Co h 600 Dayton
" Mrs Margaret M (wid Michael) h 863 May
" Mrs Mary C (wid Frank) r 115 Hamilton ave
" Paul B wks Ak Sells Co h 719 Yale
" Mrs Sophia C (wid Frederick) h 600 Dayton
Los James [Anna] window clnr h 1284 Moore
" Olga studen h 1284 Moore

The FIRST-CENTRAL TRUST COMPANY

All Banking Services In Nine Convenient Locations

THE CARMICHAEL CONSTRUCTION CO.

148 EAST MILLER AVENUE



CONFIDENCE:
Discuss With Us Your Building
Projects and Problems

752

BURCH DIRECTORY CO'S

FROW

Frow Harold W [Marie E] motor trucking h 442
Iroquois ave
" Robt R wks S L Rardin h 954 12th and ave
Frra Arthur J h 352 Parkwood ave
" Arthur L wks Cities S O Co h 16 West
Frra & Grande [Luigi Lita Thos Grande] shoe repr
12 W Market
" Louise J student h 36 West
" Louis [Mary] [Fria & Grande] h 36 West
" Ralph A [Julia M] shoe repr 104 E Market h 372
Parkwood ave
" Ralph M wks Postoffice h 352 Parkwood ave
" Robt R [Evelyn M] [American Shoe Hospital] h
West Reserveir
Errett Anthony B [Minnie I] clk Penna R R h 2573
Berk (C F)
" Anthony B jr [Huciet H] with Firestone h 2573
Berk (C F)
" Chas B [Blanche R] clk Penna R R h 370 Park
" Virginia R asst Di M B Cratts h 370 Park
Frimington Allison F [Mabel V] phys 1488 J. Market
h 2580 Paxton ave
" Frank B rubvkr h 221 L Votts
" Percy L [Maude L] wks Firestone h 221 L Votts
Frskrine Albert [Clayd] wks Firestone h 21 W York
" Mrs Dhel N (wid Wm) h 38 Allatetta ave
ERSKINE FARI R [Mary E] (Acorn Rug & Carpet
Cleaning Co) h 63 Cherry
Erstan John P student h 83 Shaker dr
" Joseph T student h 81 Shaker dr
" Mary A h 83 Shaker dr
" Stephen [Grace N] [excavator] h 83 Shaker dr
Erspringer Marguerite R h 726 City View ave
" Mrs Marguerite S (wid John) hospital and blind
relief worker for Summit County office Court
House h 726 City View ave
" Oscar A wks Goodyear h 771 E Exchange
Erstad Gusta instructress Peoples Hosp h same
Ertel Alfred W [Lisette] [Ertel Hoernicka Co] h 738
Sumner
" Mrs Anna M h 1382 Gliaard
" Hildegard h 738 Sumner
Ertel-Hoernicka Co (A W Ertel F J Hoernicka H F
Nieman) meats 632 Sherman
" Miriam R h 738 Sumner
Ertel & Murray (W H Ertel B W Murray) auto
painting 35 S College
" Wm H [Lstella M] [Ertel & Murray] h 818 N
Howard
Erth Henry [Anna M] wks Firestone h 469 Cole ave
" Henry jr h 469 Cole ave
Erthal Dorothy P student h 1925 21st (C F)
" John F student h 1925 21st (C F)
Ertie Frank O [Emma] wks Firestone h 878 Corley
" Harold G [Anna M] wks Goodyear h 663 Gilfton
" Kar J sec Advance Rubber Co h Cleveland O
" Paul h 878 Corley
Ertley Walter P [Genevieve] plstr h 2696 Elmwood
(C F)
Ertzinger Mrs Bertha (wid Jacob) h 1331 Orin
Ervin Alexander M [Lena M] painter h 2016 12th
S W
" Arnestry h 493 Magnolia ave (C 1)
" Benj A h 493 Magnolia ave (C F)
" Mrs Bessie h 1097 Bellows
" Chas T auto mech h 964 1/2 Kenmore Blvd
" David wks Goodyear h 833 N Howard
" G Leslie [Hazel N] wks Goodyear h 137 Massillon
road
" Gerald D engr h 964 1/2 Kenmore Blvd
" Grover M [Oma] carp h n s Knox ave
" Harold E clk Snappy Service Garage h 1046 Flor-
ida ave
" Joseph R [Pearl A] h 684 Carlisle
ERVIN KENNETH J [Lenna P] div traffic super-
visor Ohio Bell Tel Co h 1331 Broad Blvd (C F)
" Leonard wks Goodyear h 648 East ave
" Lillian r 302 Brown
" Merrit S carp h 1215 Knox ave
" N Miletus [Hester A] h 531 W Waterloo rd
" Ransome [Lillian S] wks Seibolling R Co h 1243
Iona ave
" Mrs Rita h 17 N Martha ave
" Robt student h n s Knox ave
" Roscoe C [Mamie A] carp h 964 1/2 Kenmore Blvd
" Troy J h 1215 Knox ave
" Virgil tchr r 302 Brown
Ervine Alice S tchr h 58 E Cuya Falls ave
Ervin Arch [Sally C] wks Goodyear h 1244 1and
" Mrs Arminda A (wid Robt H) h 663 S Main
" Mrs Beatrice E r 104 Good
" Blanche opr O B Tel Co h 357 Reed ave

ERWIN

" Chas [Ieota Z] millwright h 1368 Moore
" Clark M [Desire M] wks I Clat R Co h 177 San-
ford ave (Stow)
" Clifford R [May] wks Firestone h 116 Sanford ave
(Stow)
" Earl [Ivot] wks Goodyear h 84 N Martha ave
" Edna P student h 115 Sanford ave (Stow)
" Esther I stenog h 1357 Moore
" Ethel M stenog h 1357 Moore
" Eugene W h 1136 Bittaker
" Fula wks Natl L & D C Co r 1131 Laird
" Fred J [Margaret W] waiter Harlow & McDonald
h 2381 27th S W
" Geo W [Mabel K] slsmn Ak Motor & G Co h 149
N Highland ave
" Harry [Hen] wks Goodyear h 450 Lamont
" John K student h 149 N Highland ave
" Joseph A [Tertha] h 18 Steese ct
" Ludy C [H 827 Albermarle ave (C F)
" Lester C [Frances] h 126 W Cedar
" Margaret r 821 S Main
" Mary bkpr r 202 Smith
" Robt W wks Firestone r 86 E Brookside ave
" Roy C [Zelma] h 663 S Main
" Thos [Hen] h 460 Lamont
" Thos H [Ora J] gro 220 W Exchange h 268 Noble
" W Emil [Jennie S] carp h 1367 Moore
Erwine Donald I student h 863 Bloomfield ave
" Richard E student h 863 Bloomfield ave
" Robt M student h 893 Inman
" Russell B [Alice M] clk Kroger G & B Co h 893
Inman
" Russell H [Louise C] prin h 863 Bloomfield ave
Erzen Tony [Muy] wks Goodrich h 886 Morse
Lsa Harvey student h 951 W Bowery
" Michael [Debal] h 951 W Bowery
Esakov Douglas rubvkr h 754 Inman
" Michael student h 754 Inman
" Okl clk h 754 Inman
" Peter student h 754 Inman
" Stephen [Violet] gro 754 Inman h same
Lshenshade David S-h 771 Tallmadge rd (C F)
" Mrs Ethel beauty opr h 84 Rhodes ave
Lsch Albert C [Lunta A] wks Water Works h 437
Brittain rd
" Clarence E slsmn h 513 Euclid ave
" Edward J [Anna M] wks Goodrich h 511 Euclid
" Edwin W [Golda L] motor trucking 1225 McKin-
ley ave h same
" I Lynd [Alveda R] instt Goodyear Ind Univ h
253 Brooklands
" Mrs Katherine (wid August) h 848 5th ave
" Paul J [Susan M] wks Goodyear h 1524 Preston
" Raymond D [Ruth G] bkpr Ak Varnish Co h 598
Blaine ave
" Russell I [Betty M] wks Goodyear h 1989 Goodyear
blvd
" Warren C student h 437 Brittain rd
" Wilma V student h 513 Euclid ave
Eschliman Ralph W wks Goodyear r 1473 Malacca rd
" Saml C [Sarah] wks Goodyear h 25 E York
Eschmann Clement B railrodr h 19 Gregory ave
Esenwein Fred I [Margaret K] clk Goodrich h 2142
6th (C F)
Esgate Mrs Alma E (wid Osborn) h 156 Hyde ave
Eshack Anne J clk Joseph Eshack h 589 Kling
" John J student h 589 Kling
" Joseph [Louise] gro etc 180 N Forge and 1046
Bellows h 589 Kling
" Joseph M student h 589 Kling
" Marion L student h 589 Kling
Eshbaugh Albert R [Lulu M] mach Goodyear h 841
Clark
" Mrs Fannie I h 414 Matthews
" Marita M h 841 Clark
" Wm L h 841 Clark
Eshelman Edgar W [Martha M] wks Firestone h 2235
10th S W
" Edwin F student h 1926 14th S W
" Eugene B [Elizabeth M] mach h 1926 14th S W
" H Irvin [Maxine] wks Goodyear h 143 Malacca
" Ronald E electn h 1926 14th S W
Eshleman Mrs Liva A (wid Henry) h 828 Amherst
" Lawrence E [Emma] credit mgr Ak Furniture Co
h 945 Redfern ave
" Romaine L student h 945 Redfern ave
" Wilbur B h 828 Amherst
" Yvonne M student h 945 Redfern ave
Esker Carl A J [Mary L] mldr h 935 Douglas
" Catherine M student h 935 Douglas
" Edward [Catherine G] h 448 Noble ave
" Gerald C student h 935 Douglas

THEODORE ST. GERMAIN REALTY CO. "Our Customers get the Bargains"

308-311 Ohio Building

Phones BBlackstone 9118, 9119 and 9110

AKRON 1933 CITY DIRECTORY

753

ESKER

" Lawrence R [Ruth I] truck dr h 933 Peckham
 Eskesen Wm E [Myrtle L] city fireman h 755 Grand
 Eskew Edwin B [Rose] traffic mgr h 722 Carpenter
 Eslinger Elizabeth h 2353 19th S W
 Esmeyer Joseph I [Amelia L] wks Goodyear h 606
 Talbot ave
 " Wm E [Ethel C] wks Goodyear h 1162 Bittaker
 Esmond Danl clk Acme No 12 h 1238 Manchester rd
 " Michael [Emily] wks Goodrich h 1238 Manchester
 road
 Esola Vittorio [Danny] wks Goodyear h 842 E Ex-
 change
 Espey Harry W [Helen M] auto mech h 287 Wooster
 " James h 397 Washington
 Espinosa Al [Josephine] golf pro Portage C Club h
 202 Twin Oaks rd
 Esposito Dominic student h 433 Wellington ave
 " Guy clk Kroger G & B Co r 988 Woodward ave
 " James [Portia] auto serv sta 489 E Glenwood ave
 h 443 Oxford ave
 " Louis [Anna] clk E D Corbett h 456 Ivers ave
 " Patsy S [Mardalene] wks B & O R R h 433 Well-
 ington ave
 " Wm [Santa] (Cusa View Gro & M Mkt) h 346
 Cusahoga
 Est Mary L student h 1603 Larch
 " Ruth M student h 1603 Larch
 " Walter J [Arline L] mgr Acme No 115 h 1603
 Larch
ESSELBURN CHARLES (Jennie M) pres L Esselburn
 & Ellis Inc h 700 Merriman rd Phone JF-9537
ESSELBURN & ELLIS Inc Chas Esselburn pres
 G H Ellis vice pres R E Ellis sec F L Carpen-
 ter treas mortgage loans real estate and in-
 surance 590-596 Permanent Sav & Loan Bldg.
 Phone FR-9137
 " Paul T [Ruth O] with Esselburn & Ellis Inc h
 453 Dorchester rd
 Esselburne Geo H [Vera M] clk Times-Press h 604
 Upton
 Essenser Sherman [Clara] lab h 204 E Emerling ave
 Essex Geo A [Mary E] auto mech h 773 Kilng
 " Geo H [Retta M] with Erie R R h 353 Perkins
 " John F [Daisy N] bus opr Ak Trans Co h 1234
 Manchester rd
 " Wm W [Mildred A] clk Peoples S Drug h 1759
 7th (C F)
 Essick Clarence [Antee] h 847 Raymond
 Essig Catherine H h 69 Kirkwood ave
 " Donald J clk Goodyear h 69 Kirkwood ave
 " Iva student h 250 Cranz pl
 " John h 2148 13th S W
 " John H [Martha G] h 69 Kirkwood ave
 " L Duane h 250 Cranz pl
 " Saml (Canton-Aktion Beauty & Barber S Co) h
 Cleveland O
 " Viola M student h 250 Cranz pl
 " Wade W [Lillian M] painter h 250 Cranz pl
 Estson Mrs Catherine (wid Geo) h 926 Work dr
 Estacio Manuel F [Madeline F] truck dr r 2182 16th
 S W
 Estafen Abraham h 1160 Taylor
 " Joseph [Sadie] h 1160 Taylor
 " Michael J slsmn A L Honeywell & Co h 627 School
 " Rose h 1160 Taylor
 Estead Andrew H [Ida E] wks Mohawk T & R Co h
 1875 Newton
 Estel Andrew [Josephine] wks Goodyear h 861 Farte
 Estelle Mrs Sarah J (wid Chas W) h J T Scudder
 Harriet dr
 Estep Andrew [Annabel] lab h 1311 Sevilla ave
 " Chas G [Sarah G] wks Goodyear h 661 Carpenter
 " Edward lab h 1311 Sevilla ave
 " John W [Samantha] h s s Evans ave
 " Melvin painter r 1229 1/2 S Main
 " Raymond L h s s Evans ave
 " Virgil L [Goldie L] wks Goodrich h 1159 McIn-
 tosh ave
 Esterak M Saml [Julia] wks Mohawk R Co h 1265
 Duane ave
 " Michael student h 1265 Duane ave
 Esterbrook Donald L [Nina N] clk Goodrich h 2281
 7th S W
 Esterle Michael wks Goodyear r 464 Lucy
 Esterline Mrs Ida (wid McNell) h 1010 Florida ave
 Estes Mrs Addie M (wid W Marcus) h 968 Marion pt
 " Alma W wks Goodyear h 1037 Clark
 " Andrew J [Odessa] wks Goodyear h 323 Skeef pl
 " Mrs Betty (wid Richard) h 296 Brooklands
 " Chas h 41 Richmond pl
 " Claude C h 300 Talbot ave
 " Mrs Elizabeth (wid Richard) h 63 Eastholm ave

ESTES

" Ernest W [Emily S] wks Goodyear h 1634 Hamp-
 ton rd
 " Hoyte H h 300 Talbot ave
 " Jesse B [Gertrude] wks Firestone h 1037 Clark
 " John W [Rita] wks Goodyear r 45 Cambridge
 " Lehman M [Mabel A] rubwkr h 1069 Fairbanks
 " Lillian V wks Firestone h 300 Talbot ave
 " Liston W [Hettie M] auto mech r 281 Miles
 " Luther B [Vannie] wks Firestone h 124 Brighton
 drive
 " Marshall F h 56 W Miller ave
 " Minnie W h rear 219 Alexander ct
 " Nellie r 865 Wilmot
 " Nolvice [Mae J] wks Goodyear h 1145 4th ave
 " R Gilmour [Eleanor R] rep Petrequin Paper Co
 h 341 Hillwood dr
 " Saml E [Ava] h 300 Talbot ave
 " W Oscar [Hattie F] wks A C & Y Ry h 63 East-
 holm ave
 " Wilma L student h 300 Talbot ave
 Estey Geo J [Ellen L] game warden h 222 Chittenden
 " Helen B clk Firestone h 222 Chittenden
 " Russell G student h 222 Chittenden
ESTLE EARL E (Ola M) locksmith saw filing razor
 honing shears sharpened scale vending ma-
 chine and electric sweeper repairing, general re-
 pair work 823 S Main h 1015 Burkhardt ave
 (See page 94)
 Estock Jesse F [Margaret] h 548 VanEverett ave
 Estochin Anna clk Goodyear h 881 Berghoff
 " Frank [Mary] wks Ak F Milk Co h 881 Berghoff
 " Frank Jr student h 881 Berghoff
 " Mary clk h 881 Berghoff
 Estock Anna h 907 Clay
 " Stephen J [Anna] wks Goodrich h 907 Clay
 Estok Stephen [Julia] rubwkr h 1213 Wilbur ave
 Estrada Mrs Bertha H (wid T H D) h 332 Perkins
 Estright Albert wks Goodyear r 341 Carroll
 " Floyd C [Flora M] engr Firestone h 391 Reed ave
 " Wm T student h 391 Reed ave
 Esty June K wks Firestone r 934 Hunt
 Esworthy Paul R [Emma S] wks Postoffice h 153 W
 Burns ave
 " Wm E [Mary] carp h 703 N Main
 Ethel Apartments 46 S Adolph ave
 Ethredge Wiley J [Virginia F] wks Goodyear h 1113
 Joy ave
 Etheridge Albert M [Martha] wks Goodrich h 694
 Prince
 " Louis O [Julia P] wks Goodrich h 1259 Sevilla av
 Etherton M Crobarger [Portia L] with Goodrich h
 1769 19th (C F)
 Ethington Clarence [Virginia] wks Goodrich r 755
 Excelsior ave
 " Clarence E insp Goodrich r 217 W Miller ave
ETIENNE ROBERT E physician and surgeon office
 and h 648 N Main hours 11 to 12 a m 2 to
 4 30 and 7 to 8 p m and by appointment Phone
 BR 9913 or Medical Bureau HD 5128
 Ething Mrs Ada C (wid John W) h 826 Harvard
 " Mrs Charlotte h 890 Wyoming ave
 " David J h 1396 Dietz ave
 " Donald G [Dolores E] lettercarrier h 736 Kenyon
 " Edna I stenog h 183 Russell ave
 " Harold H [Ada M] clk Goodrich h 1925 20th (C F)
 " Helen R student h 183 Russell ave
 " Melvin H wks XXth C H & V Co h 826 Harvard
 " Orrin C [Maud E] furn crater h 183 Russell ave
 " Virgil clk Ohio Edison Co h Canal Fulton O
 Etnire Leonard D [Pansy J] clk Dept Public Service
 h 555 Oxford ave
 Etoll Nagib barber 1833 4th (C F) h 1631 Ohio ave
 (C F)
 " Mrs Regina (wid Joseph) h 1631 Ohio ave (C F)
 Etta-Lou Beauty Parlor (Mrs Etta Tucker) 1010
 Kenmore blvd
 Etter Carl N student h 430 Stanford
 " Caroline V student h 399 Stanford
 " Chas F [Nellie M] proof reader Times-Press h
 1073 East ave
 " Chas N h 399 Stanford
 " D Ralph [Helen E] contr bldr 399 Stanford h
 same
 " Donald E student h 2495 10th (C F)
 " Forrest J h 2495 10th (C F)
 " Joel B student h 2495 10th (C F)
 " John K [Frances] mach h 430 Stanford
 " Lulu M bkpr h 252 Canton rd
 " Walter K [Laura E] mach Firestone h 363 Union
 place
 " Wilbur V h 2495 10th (C F)
 Etters Andrew with H H Seff Adv Co r 126 N Adolph

TAWNEY'S ICE CREAM COSTS WONDERFUL NO MORE

754

BURCH DIRECTORY CO'S

LETTERS

" Mrs Catherine A (wid James A) h 46 Hurlburt ave
 Dittinger Mrs Ada h 222 Ash
ETTINGER & BRAND, Geo C Groman mgr stock
 brokers 202 2d Natl Bldg Phone FR-5131 (See
 pages 59 and 93)
 " Catherine bkpr h 222-Ash
 " Mrs Grace K (wid Robt) h 906 E Buchtel ave
ETZ BURDETTE D (Leonor D) asst cashier and
 mtr Bartges St Branch Commercial Bank &
 Trust Co h 2490 9th (C F)
 " Mrs Mary A (wid Gustav) h 256 F Archwood ave
 Etzensperger Chas W (Hope E) wks Goodyear h 1454
 Hillside ter
 Etzwiler Mrs Charlotte L (wid Wm) h 1134 Clifton av
 " James J (Etzwiler Used Cars) h 888 Baughman
 " Mont L (Etzwiler Used Cars) h 888 Baughman
 " Used Cars (M E and J J Etzwiler) 680 S Main
 Eubanks John C asst Natl L & A I Co r 302 Ido ave
 Euclid Apartments 643 Euclid ave
 Euga Mrs Ellen R h 2447 3d (C F)
 Eulias Walter M (Mary E) h 1278 Nestor ave
 Euhrt Mrs Fannie S (wid Richard) r 564 I Exchange
 " Mrs Mary E (wid Wm M) h 971 Snyder
 " Ralph clk h 971 Snyder
 " Roy O (Inez M) with Sweeney Bros h 110 E Mil-
 dred ave
 Eureka Tea Co R Albright mgr 616 W Bowery
 Eustice Ralph R (Mildred M) pipeftr h 331 Dennison
 Eustis John E (Cora L) wks Ent Mfg Co h 126 S
 Maple
 Euston Herbert D (Anna M) mldr h 1715 Muntoe
 Falls ave (C F)
 Evan Benj r 1905 2d (C F)
 Evanchek Michael (Anna) wks Goodyear h 1250 High
 Evanchek John (Anna) wks Firestone h 1290 Sherman
 Evanchek Michael (Katie) wks Goodrich h 292 Lloyd
 Evanchek Catherine h 178 E Crosier
 " Jacob (Martha) rubwkr h 178 L Crosier
 " Michael h 178 E Crosier
 " Nicholas student h 178 E Crosier
 Evanitcka Gerald D mach h 1226 Valdes ave
 " Mrs Margaret J h 1226 Valdes ave
 " Merle E h 1226 Valdes ave
 Eyanitzka Harry R h 1266 Manchester rd
 Eyanovich Joseph student h 1253 Bellows
 " Matthew (Rose) wks Firestone h 1253 Bellows
 " Paul student h 1253 Bellows
EVANS AGENCY (O The Wm H Evans pres D R
 Evans sec L H Trellaven (reas general insurance
 surety bonds etc 95 S Howard cor Mill,
 Phones IR-4135 and 4136 (See page 90)
 " Albert E (Janet E) wks Goodyear h 163 Ruckel rd
 " Albert W (Vera L) gio 2206 Newton h 1774 Man-
 chester rd
 " Alex wks Goodyear r 913 N Case ave
 " Alexander h 163 Ruckel rd
 " Alice r 344 Beaver
 " Alice E h 252 Sumner
 " Mrs Alice M (wid Wm M) h 307 Arbawr ct
 " Andrew J (Vada) h 563 Montgomery
 " Anna clk **THE M O'NEIL** (O h Portage Lakes O
 " Arthur G (Lucille) wks Firestone h 287 W Ex-
 change
 " Beatrice E h 2141 17th S W
 " Benj wks Goodyear h 482 Mohawk ave
 " Benj A (Marie) wks Goodrich h 708 Grant ave
 (C F)
 " Bernard J (M Magdalena) lunch 72 Furnace h 441
 Pearl
 " Bernard L student h 1228 Laird
 " Bessie h 552 Hudson ave
 " C Robt (Helen K) office mgr Mook II Sup Co h
 1747 25th (C I)
 " Carlisle W (Dorothy P) supvr Hoover Co h
 North Canton O
 " Catherine clk Ak Drs G Co h 362 N Firestone bldg
EVANS CHARLES A (Ioma I) dentist 1003 E Mar-
 ket cor N Case ave, hours 9 a m to 7 p m Phone
 HE-1426
 " Chas C jr with Firestone r Y M C A
EVANS (CHARLES A) (Celia C) asst Director of
 Law 304 City Hall h 898 Greenwood ave
 " Chas N auto mech h 173 Vassar
 " Chester wks Goodrich r 344 Beaver
 " Clair W (Helen M) slsmn h 217 Mission dr
 " Mrs Clara E (wid John D) h 160 W State
 " Clarc I h 2245 14th S W
 " Clarence J (Della A) wks Goodrich h 72 W Mil-
 dred ave
 " Clarence S (Louise F) auto mech h 173 Vassar
 " Claude D (Pauline S) tailor h 322 Torrey
 " Clotie O (Luth I) wks Quaker O Co h 499 Euclid

EVANS

" Colie V (Carrie I) (Thornton Radio Co) h 61 Ido
 " Cyrus O (Leora L) clk Firestone S P Co h 72 W
 Salome ave
 " Danl I student h 319 Alpha ave
 " Danl J (Anna R) wks Goodyear h 1228 Laird
 " David (Ann) h 579 Bell
 " David P (Phyllis) clk Goodrich r 883 Boulevard
 " David R student h 118 Morrison ave (C F)
EVANS DAVID R (Ruth G) sec and treas Wm H
 Evans Bldg & Loan Assn and Wm H Evans &
 sons Co sec Evans Agency Co h 1657 16th (C F),
 Phone WA-5731
 " David S (Ann) hdwe 789 S Arlington h 579 Bell
 " Dean P (Myrtle L) wks Goodyear h 636 Glendora
 " Mrs Della B h 21 E Fallmadre ave
 " Donald G student h 2682 Front (C F)
 " Dorothy clk Family O Co h 365 E Cuya Falls ave
 " Mrs Dorothy H clk Yeager Co h 782 Avon
 " Dorothy M student h 328 Lease
 " Durward B (Viola C) wks Goodyear h 332 Wirth
 " E John student h 362 N Firestone bldg
 " E Kathleen h 708 Grant ave (C F)
 " Earl F (Dorothea C) h 1062 Edison ave
 " Earl F (Elizabeth I) lineman h 25 E Voris
 " Lb (Lola) billiards 1142 Andrus h same
 " Mrs Edith (wid Owen) h 600 E Exchange
 " Edith B student h 2245 14th S W
 " Edith D student h 1256 Kentucky ave
 " Edward (Monu) h 509 Brady ave
EVANS EDWARD A (Clara C) real estate Insur-
 ance and rentals 794 N Main Phone HE-1225 h
 868 Wall Phone JE-2892
 " Edward J wks Goodrich h 691 May
 " Edwin R (Edna M) painter h 2649 Maplewood
 (C F)
 " Elijah (Briela M) wks Firestone r 421 Campbell
 " Elisha R (Mary L) wks Falls R Co h S Marcella
 ave (Stow)
 " Mrs Elizabeth r 344 Beaver
 " Mrs Elizabeth h 782 Avon
 " Emma wks Goodrich h 6614 May
 " Ernest (Anna) h 201 E Center
 " Ernest E (Elizabeth) lab h rear 515 Bina ave
 " Esther A tchr h 307 Arbawr ct
 " Lether M student h 1256 Kentucky ave
 " Ethel E clk Water Works h 2245 14th S W
 " Evan engr h 110 Rhodes ave
 " Lvan (Jean H) wks Firestone h 640 Miller ave
 " Lvan J (Catherine) wks Saalfeld Pub Co h 362
 N Firestone bldg
 " Evan J (Jennie S) wks Phila R W Co h 691 May
 " Fverett h 563 Montgomery
 " Frank B h 1256 Kentucky ave
 " Frank R (Amelia) clk Goodyear h 1782 24th (C F)
 " G Ward music tchr h 204 Morning View ave
 " Geo L (Ada D) wks Goodyear-Z Corp h 319 Hill-
 wood dr
 " Geo W (Nora) wks Goodyear h 204 Morning View
 " Gertrude E clk G B Fel Co h 2232 17th S W
 " Mrs Gertrude G (wid Wm H) h 715 W Market
 " Gilbert (Helma D) wks Mohawk R Co h 922 Con-
 cord ave
 " Golden F (Marguerite) wks Goodyear r 16 Cook
 " Harold E h 1082 Edison ave
 " Harold L (Georgia A) wks Firestone h 1428 Oak-
 wood ave
 " Harriet wks Firestone h 362 N Firestone bldg
 " Harry (Cora E) wks Firestone h 711 Easter ave
 " Harry B (Blossie P) lather h 2245 14th S W
 " Harry H (Dora L) wks Goodyear h 1001 Raymond
 " Harry H (May) painter h 86 Elinor ave
 " Harry P (Betty M) metallurgist Firestone S P Co
 h 222 Twin Oaks rd
 " Harry R (Anna R) painter h 863 E Crosier
 " Harry W lettercarrier h 1270 Bellows
 " Hazel M clk A Union h 2245 14th S W
 " Helen I h 2294 Manchester rd
 " Henry artist Ak Lngraving Co h 1266 Manchester
 road
 " Henry (Hannah J) h 374 Danville ct
 " Henry (Selma) wks Goodyear h 177 Watson
 " Henry M rubwkr h 2136 9th S W
 " Hobart I wks Goodyear r 1181 Brown
 " Howard R (Lois M) asst prof University of A h
 283 E Buchtel ave
 " Mrs Indiana (wid Jesse) h 741 Columbus ave
 " Isadore (Rebecca) with Rose Evans h 170 Rhodes
 " Jack mach r 342 W Market
 " Jack clk Ohio Edison Co r 179 Oakdale ave
 " Jack (Lenal) truck dr h 450 Robert
 " Jacob L (Marjorie) wks Ak I equipment Co h 2136
 9th S W

EVANS BUILDING & LOAN ASSOCIATION

4% PAID ON SAVINGS

95 S. Howard St., Cor. Mill St.



CHARVOZ SALES, Inc. "Roll of Honor"
 275 East Market St. Phone Jefferson 3141

AKRON 1933 CITY DIRECTORY

755

EVANS

" James chef A Gologinoff 1117 Bellows
 " James [Viola M] wks Bridgewater Mach Co h 1271 Harpster ave
 " James C. [Bessie M] confr 1491 Kenmore blvd h 1256 Kentucky ave
 " James E maintenance supt **THE A POLSKY CO** h 160 W State
 " James J [Harriet] wks McNeill B Co h 2136 9th S W
 " James I wks W U Tel Co h 563 Montgomery
 " James R [Martha] funeral director 252 Sumner h same
 " James V [Edith I] slsmn h 941 Saxon ave
 " Jason E [Grace J] lab h 773 Bell
 " Jasper N porter **THE A POLSKY CO** h 160 W State
 " Jasper P [Hattie B] wks Mohawk R Co h 449 Alexander
 " Jean M stenog h 1804 Front (C F)
 " Mrs Jennie (wid Frank) h 648 Kipling
 " John [Margaret L] wks City h 552 Hudson ave
 " John [Mary] formn J Knapp Sons F Co h 720 Polk ave
 " John A wks Goodyear h 31 Cambridge
 " John C [Hazel G] printer h 759 Damon pl
 " John C [Isabel L] slsmn h 2656 Bailey rd (C F)
 " John D [Clara] condr Penna R R h 1064 Yale
 " John G [Elizabeth A] agt Mass M L I Co h 283 Canton rd
 " John G [Nettie P] clk W E William h 386 Vallinda pl
 " John H [Bessie B] clk Canfield O Co h 1549 2d (C F)
EVANS JOHN I asst purchasing agent Ohio Edison Co h 179 Oakdale ave
 " John J [Helen A] truck dr h 1407 Nestor ave
 " John J [Myrtle V] rubwkr h 567 Gridley ave
 " John L [Myrtle M] wks Yoho & Hooker h 339 Alpha ave
 " John T [Olive M] phys 1505 1/2 Aster ave h same
 " John W [Bertha L] slsmn h 504 Evelyn ct
 Evans & Johnson (R S Evans W J Johnson) auto repr 2682 Front (C F)
 " Joseph wks Phrestone h 161 W Exchange
 " Julian E [Goldie M] wks Quaker O Co h 436 Gridley ave
 " Kenneth G [Lucille I] h 646 Ihayer
 " Kenneth H clk h 519 Brady ave
 " Kenneth P rubwkr h 31 Cambridge
 " L Edison [Eay W] wks Goodyear r 433 E Archwood ave
 " Lawrence B wks Firestone h 362 N Firestone blvd
 " Mrs Lena clk h 211 Driesden ave
 " Essel W [Edith L] wks Mohawk R Co h 446 Talbot ave
 " Lloyd L [Julia E] slsmn h 2122 11th (C F)
 " Lloyd K [Edna M] confr whol 1504 Front (C F) h same
 " Louis A [Pauline N] h 546 Talbot ave
 " Lucille A bkpr Ak Electro & S Co h 1707 23d (C F)
 " Mrs Lucille M (wid Walter D) h 118 Morrison ave (C F)
 " Mrs Lucinda h 208 Beverly allee
 " Mrs M Edna wks Goodyear h 31 Cambridge
 " Mrs M Ella (wid Everett) h 841 Berwin
 " Mrs Margaret A (wid Reese L) h 593 Talbot ave
 " Marguerite h 160 W State
 " Marguerite J typst O B Tel Co h 2232 17th S W
 " Mrs Marie clk Peggy Ann D Shop h 335 Livingston pl
 " Marie A student h 217 Mission dr
 " Mrs Martha M (wid David I) h 1707 23d (C F)
 " Mary wks Wondel Bakeries Inc r 223 Carroll
 " Mary wks Goodvear r 344 Beaver
 " Mary E h 133 S Balch
 " Maurice G teller Evans B & L Assn h 657 Ridgecrest rd
 " Mrs Meda music tchr r 540 Crosby
 " Mildred K stenog Natl Bond & I Co h 544 Hoye
 " Millard M rubwkr h 446 Talbot ave
 " Mrs Millie H (wid James J) h 2232 17th S W
 " Morris student h 170 Rhodes ave
 " Naomi M nurse Children s Hosp h same
 " Oliver F [Nella I] clk Goodrich h 548 Winans av
 " Opie painter 120 N Howard h same
 " Orphy B [Lula F] wks Goodsear h 908 Hunt
 " Orphy B Jr student h 908 Hunt
 " Otmer L student h 339 Alpha ave
 " Otto B [Ethel L] wks Goodyear h 954 McKinley av
 " Peter [Mary] slsmn h 299 Lloyd
 " Pryor W [Marie] wks Goodrich h 1236 Tampa ave

EVANS

" Raymond H [Preda V] mach Atlantic Fdry Co h 728 Lease
 " Raymond H jr student h 328 Lease
 " Raymond T [Lvelyn A] ins h 1163 Gorge blvd
 " Rhys D [Mary C] with Goodyear h 813 Weber ave
 " Richard H [Ghtana L] asst pur agt Falls R Co h 1716 Broad blvd (C F)
 " Richard W h 2682 Front (C F)
 " Robt B student h 813 Weber ave
 " Robt F [Greta A] wks Francis B & S Co h 90 Paris ave
 " Robt J h 711 Easter ave
 " Robt T wks Goodrich h 544 Hoye ave
 " Robt W [Mayme G] teller Evans B & L Assn h 2601 Sylvan rd (C F)
 " Rose dressmkr h 115 Portage trail (C F)
 " Rose dry goods 561 S Arlington mgr New York Hat Co h 170 Rhodes ave
 " Mrs Rose L (wid John H) h 544 Hoye ave
 " Roy slsmn r 403 S Main
 " Roy S [Mary] (Evans & Johnson) h 2682 Front (C F)
 " Roy S [Nellie M] h 1030 Dietz ave
 " Ruth opr O B Tel Co r 343 Wooster ave
 " Ruth E clk Davey Tree Co h 1549 2d (C F)
 " Ruth I h 657 Ridgecrest rd
 " Saml S [Mary A] h 787 Coburn
 " Mrs Sarah stenog h 214 N Portage path
 " Scott J [Mary C] h 1270 Bellows
 " Stephen barber H S Sajre h 359 Buckingham
 " I Oscar [Anna] sec-treas Shippers Trans Co h 22 MtView ave
 " Ted L [Sylvia E] asst buyer **THE M O'NEIL CO** h 2141 17th S W
 " Thos H wks Goodyear h 544 Eastland ave
 " Thos H [Annie R] h 436 Orlando ave
 " Thos H [Louise R] mach h 425 Loomis ave (C F)
 " Thos W [Illian M] stonecutter h 654 Day
 " Trevor L [Mary M] driver Workmen's O S Co h 8 Anaconda ave
 " W Rollie [Lella I] wks Goodyear h 993 Inman
 " Walter E [Verna E] h 377 Spalding
 " Wendell with Goodyear r 529 W Market
 " Wesley S clk Warehouse Mkt h 772 Glendora ave
 " Wesley W student h 782 Avon
 " Willard h 374 Danville ct
 " Willard H h 436 Orlando ave
 " Wm wks Goodrich h 782 Avon
 " Wm barber r 359 Buckingham
 " Wm B wks Goodrich h 362 N Firestone blvd
 " Wm C [Margaret J] wks Goodyear h 909 Concord
 " Wm L student h 163 Ruckel rd
EVANS WM H [Flora J] pres Dime Savings Bank, Wm H Evans & Sons Co Evans Agency Co vice pres Wm H Evans Bldg & Loan Assn h 657 Ridgecrest rd Phone JE-5431
 " Wm H [Marie K] chief clk A C & Y Ry h 1556 Newton
EVANS WM H BUILDING & LOAN ASSN, Henry Leuchter pres Wm H Evans and Thomas Rockwell vice pres D R Evans sec and treas Rockwell Grant Thomas & Buckingham attorneys 95 S Howard cor Mill Phones FR-4135 and 4136 (See left bottom margins)
EVANS WM H & SONS CO The Wm H Evans pres D R Evans sec and treas real estate loans abstractors of titles and notaries 95 S Howard cor Mill, Phones FR-4135 and 4136 (See left bottom margins)
 " Wm J h 3132 W Market
 " Wm J [Sadie V] h 39 Goodwin ave
 " Wm R [Hannah S] h 1655 Brittain rd
 " Wm T [Bessie P] bkpr h 1655 Brittain rd
 " Wm T [Garnette R] wks Goodsear h 1855 Adelaide blvd
 Ivoeth Alonzo G [Ida M] janitor h 302 Ido ave
 " LeRoy city fireman h 302 Ido ave
 " Thos S [Eva G] wks Goodyear h 583 Lumiere
 Evelhair Frank wks Goodrich h s s Evans ave
 Ivelyn Billiards (Wilburn Baker Wm Cartwright) 487 S Main
 " Grace / student h Schocalog rd
 " Lawrence L [Helen] slsmn h 162 Hillier ave
 " Ruth E student h Schocalog rd
 " Walter M [Allein C] wks Gen T & R Co h 1939 Englewood ave
 " Wiibur P [Alice L] h Schocalog rd
 Iverett Building 39 E Market
 " C Iester [Ida K] sls repr E O Handy Co h 557 Fairfield ave
 " Lidwrd L wks Ak Porcelain Co h 1246 Kohler av
 " Mrs Emma r 817 Rhodes ave

PHONE FRANKLIN 0312 **B. F. FREDERICK & SON** - 86 E. Thornton St. **Quality COAL Service** **At New Viaduct**

THE DAUNTLESS PLUMBING & ELECTRIC CO. 18-22 E. State St.

ELECTRICAL APPLIANCES OF EVERY DESCRIPTION **PHONE FRANKLIN 8109**

756

BURCH DIRECTORY CO'S

EVERETT

" Glenn student h 1246 Kohler ave
 " June C student h 31 Munroe Falls ave (C F)
 " Lester E [Anna C] auto radiator repr 473 S High h 1059 Heiberich ave
 " Lorrie M [Rose E] wks Goodrich h 31 Munroe Falls ave (C F)
 " Madeline student h 694 Douglas
 " Marcellus C [Ada] wks Goodrich h 694 Douglas
 " Maxine E stenog C F Wagner h 1246 Kohler ave
 " Paul F caterer S L Country Club (S L V) h same
 " Mrs Winona (wid Edward L) h 1246 Kohler ave
 Everhard Donald C [Almee] (DeLuxe Market) h 62 N Highland ave
 Everhart Danl A [Myrtle M] rubwkr h 644 Garden-dale ave
 " Donna M stenog A L Sidnell h 2471 3d (C F)
 " Dorothy clk h 746 Florida ave
 " Dorothy L stenog Bradstreet Co h 21 Franklin
 " Doyle C [Bessie E] capt Fire Truck No 2 h 415 Bettie
 " Fiddy wks Goodrich h 493 Scheck
 " Mrs Frances B (wid Geo W) h rear 2154 18th S W
 " Geo C [Mildred B] rubwkr h 949 Clark
 " Harold B [Anna H] wks Goodyear h 1552 W Ex-change
 " Harvey A [Pessic I] with Ohio Edison Co h 2471 3d (C F)
 " Helen tchr h 822 N Howard
 " Mrs Irma M (wid John V) h 822 N Howard
 " John H [Doris B] slsmn h 131 Hawthorne ave (Stow)
 " Mrs Luc M (wid Edwin B) h 876 E Tallmadge ave
 " Marlon E student h 21 Franklin
 " Paul B wks Goodyear r 165 Harter ave
 " Paul D slsmn O Tel Co h 822 N Howard
 Everitt Chas W [N Corl] lab h 32 Lake
 Everitt Mrs Lillie D h 880 Xenon
 " Flox wks Fuxbaum Co r 147 Coleman ave
 " Lawrence E [Zora F] wks Firestone h 346 E Ex-change
 " Wm F [Vertie O] gro etc 59 S Maple h 371 same
 Evers Emma h 421 Dayton
 " Henry plbr h 400 W Tallmadge ave
 " Louis [Ann] wks Acme h 1028 Dan
 " Sophie wks Goodrich h 1028 Dan
 " Wm I [Nettie] wks City h 935 Pitkin ave
 Eversole Homer M [Dora D] clothes pressing 14 W Rutgers h 562 Howe
 " Seth C [Lucinda A] bus opr h 941 Yale
 Everson Chas E [Eva A] lab h 299 Lloyd
 " Mrs Cora tchr r 1449 S Main
 Fyerstone Mrs Anna (wid Harry) h 350 Vanman
 Everwine Wm H [Ethel F] slsmn Motor Mart h 193 W Long
 Fvick Rohelen stenog Am Storage & F Co h 2305 21st S W
 " Walter C [Pearl C] atty h 100 Rhodes ave
 Eviszler Glenn G [Maitha I] h 473 King
 Etkov Geo [Louise] h 377 Vincent ave
 Etkovich Mrs Emma (wid Stephen) h 578 Spicer
 " Michael h 578 Spicer
 Ewald Bernard I [Louise B] h 133 Stow ave (C F)
 " Carl A wks Am H R Co h 831 Stadelman ave
 " Mrs Catherine (wid C Heiman) h 831 Stadelman av
 " Chas F [Kathryn M] asst formn Com P & L Co h 414 Connel
 " Ellison M stenog Goodyear h 2104 11th (C F)
 " Fred O gro 198 Cuythout h 176 same
 " Mrs Grace M (wid Herman J) h 2104 11th (C F)
 " Harold A [Viola F] slsmn Rohner Paper Co h 1757 12th (C F)
 " M Adeline proof reader Times-Press h 831 Stadelman ave
 " Oscar J [Hilda R] pres Forest Oil Co h 557 Weber ave
 " Mrs Ottilie (wid Frederick W) h 176 Cuyahoga
 " Robt E with Goodyear h 2104 11th (C F)
 " Ruth student h 500 Delmar ave
 " Ruth B student h 130 Mustill
 Ewancki Nick [Anna] janitor h 903 Washington
 Ewart Burt H clk Ist-Central T Co h 437 Portage tr (C F)
 " Donald driftsmn Bkgs B W Co h Massillon rd
 " Dorothy A clk First Central F Co h R D 3
 " Elizabeth clk h 724 Canton rd
 " Mrs Grace F (wid Linus T) society editor Falls News h 437 Portage trail (C F)
 " Mrs Jennie (wid Perry G) h 57 N Adams
FWART KENNETH L [Lucille G] mgr Cuya Falls branch Klages Coal & Ice Co h 1952 12th (C F)
 " Mrs Leona L (wid Chas C) h 724 Canton rd
 Ewen Mrs Virginia clk Imp El Co r 774 Chalker

EWERS

Ewers Frank A [Iris N] phys 30 Central Office Bldg h 165 Marvin ave
 " Geraldine h 165 Marvin ave
 " Kenneth W h 165 Marvin ave
 Ewerth Mrs Augusta (wid John F) h 659 Allyn
 " Irene h 801 Grant
 " Mrs Martha smstrs h 801 Grant
 " Otto H [Edith] plbr 655 Allyn h same
 " Russell H h 801 Grant
 " Walter H plbr h 655 Allyn
 Fwing Mrs Bessie h 114 E Glenwood ave
 " Chas [Gladys] wks Goodrich h 1304 S Union
 " Chas R [Ruby] wks Goodyear h 329 Vanman
 " Dorothy M tchr h 91 E Tallmadge ave
 " Earl F [Ruth I] with Ewing Mantel Co h 99 S Union
 " Frank au'o mech r 300 S Broadway
 " Fred A [Lillie] county policeman h 441 Bertsch ter
 " Geo H [Bertha G] wks Goodrich h 441 Dresden av
 " Geo W [Martha M] weatherstripper h 1010 Pitkin ave
 " Harold H [Edith I] wks Goodrich h 750 1/2 Mullison ave
 " James M [Mayme] slsmn h 2494 3d (C F)
 " John B h 915 Hilbiss ave
 " Lewis D [Ida M] (Ewing Mantel Co) h 445 Fwing ct
 " Mantel Co (L D Ewing) 445 Ewing ct
 " Ralph I h 424 Talbot ave
 " Ralph P [Daisy M] with Ewing Mantel Co h 82 N Union
 " Ray W [Ida M] r 399 E Market
 " Thos [Pearl] wks Thos Phillips Co h 1475 Red-wood ave
 " W Dwight [Carrie I] clk Aster Cash Mkts h 109 Myers ave
 " Wm T [Frances G] dentist 710 Akron S & L Bldg h 207 Oak rd (Stow)
 " Wm W [Marie B] wks Goodrich h 575 Carroll
 " Young [Lillie F] plbr h 91 E Tallmadge ave
 " Florence (Kenmore Popcorn Shop) h 2180 13th S W
 " Horace F [Florence K] h 2180 13th S W
EXCELSIOR STAMP WORKS Co The H F Kolar mak mts rubber stamps steel stamps etc 88 E Mill Phone FR-0015 (See page 130)
 Exchange Auto Laundry (Elijah Shakespear) 49 E Exchange
 " Barber & Beauty Shop (J P Vogenitz) 36 W Ex-change
 " Cleaners & Dyers (C J and R S Chimera) clothes pressing 323 E Exchange
 " Club of Akron E L Rice pres L A Watts vice pres R P Meade sec C H Fahr treas meets evry Wednesday noon at Y W C A
EXCHANGE FOOD MARKET D C DeHaven pres F I Nether sec and treas D D Odell mgr dealers in high grade groceries fruits and vegetables 836 W Exchange Phone BL-6115
 " Printing Co C C Hofer pres Christ Fauser vice pres Alex Eisenmicht sec and treas 924 S High
EXCHANGE REALTY CO L R Reifsnider pres and treas Walter L Hall vice pres L L Puehrle sec 36 Orchard rd Phone UN-6732
 Exline A Ray [Winifred] clk Goodyear h 173 High-point ave
 " Coy B wks Goodyear h 82 Detroit
 " Mrs Hattie B h 82 Detroit
 " Newton H student h 192 W Market
 Exner Fred A [Irene E] asst engr Co Surveyor h 1520 Merilline ave (C F)
 " Miss Louise M h 776 Hazel
 Exposition Bldg 985 E Market
 Fxum Carlton G [Era P] wks Goodyear h 1865 Adelaide bldg
 Fye Chas A [Oliva C] wks Goodyear h 1766 Ford av
 Fykamp Geo E [Dorothy M] wks Goodyear h 296 Spicer
 Fyler Geo E [Thelma C] wks Gen T & R Co h 233 Gale
 Eynon Henry L [Violetta A] engr h 1211 Bellows
 " Mrs Mary h 375 Douglas
 Fyre Joseph C [Camel] wks Goodyear h 198 East Park bldg
 " Wm F [Minnie M] wks Goodyear h 360 Ruckel rd
 Fyster Walker W [Zua A] wks Goodyear h 1216 Pond View ave
 Fzell Hugh T [Charlotte H] wks Goodyear h rear 800 Beardley
 " Lurline wks Firestone r 1285 Switzer ave
 " Orlean wks 94 Castle bldg
 Ezzle Elias [Emily] h 718 Commins
 " John wks Carburetor P & S Co h 718 Commins
 " Lucy student h 718 Commins

THE CENTRAL ASSOCIATED REALTY CO. 403 OHIO BUILDING

Highly Restricted. Modern Improvements
Transportation Conveniences

AKRON 1933 CITY DIRECTORY

757

F

Fass Edward M [Nettie A] wks Goodyear h 1252 Pond View ave
 Fabbro Attilio cement wkr h 1064 Peerless ave
 " Emma h 1064 Peerless ave
 " Fern h 1064 Peerless ave
 " Romano L [Angel] cement wkr h 1064 Peerless ave
 Faber Carl V [Elsie B] distr Plumber J Firebrick Co h 235 S Arlington
 " Chas [Annr El] gro 2513 6th (C P) h same
 " Darrell D [Eva F] wks Firestone h 1221 Dietz av
 " Morris F [Catherine M] wldr h 397 Stetler ave
 " Gabor K [Elizabeth] wks Goodrich h 2267 6th S W
 " Inc Sylvia M Moore mgr (Kurt's) Portage Hotel
 " Jacob wks Pearl Coffee Co t 516 Vine
 " John F painter h 2267 6th S W
 " Leo F [Laura F] slsmn h 334 Brittain rd
 " Margaret h 2267 6th S W
 " Thos I [Melba F] t 516 Vine
 Fabian Mrs Christine M h 386 Buckeye
 " Elizabeth h 193 Cross
 " Ethel h 658 Fern
 " John r 1308 Grant
 " John [Elizabeth] wks Goodyear h 658 Fern
 " Mary wks 630 Delaware ave
 " Mrs Mary h 714 Amherst
 " Mary A waitress h 714 Amherst
 Fabriso John [Sunda] h 906 Rhodes ave
 " Mary h 906 Rhodes ave
 " Rosa h 906 Rhodes ave
 Fabre Manuel A [Cecilia M] wks Goodyear h 57 Briner ave
 " Victor student h 1403 Ottawa ave
 " Vivian M student h 87 Briner ave
 Fabris John wks L O Gas Co r 201 Jesse ave
 Fabrizio John h 1091 Linden ave
 " Mrs Lucy (wid Sylvester) h 940 Dimon
 " Mike [Minnie] wks Firestone h 1091 Linden ave
 " Saml [Hena] h 322 E York
 " Steve [Victoria] shoe repr 75 Messer ave h 73 same
 " Virgil h 1091 Linden ave
 Fabry Edmund V [Geneva H] wks Goodyear h 243 Goodview ave
 " Michael [Julia] wks Col Salt Co h 817 Silvercrest ave
 " Paul student h 1098 Schumacher ave
 " Sylvester V wks Goodrich h 1098 Schumacher ave
 Facchini Erotie student h 457 Campbell
 " Ernest student h 457 Campbell
 " Vincent [Mary] wks Firestone h 612 Crouse
 " Wm h 457 Campbell
 Facciuto Amella G h 270 E York
 " Ella student h 270 E York
 " Louis [Marjetta] slsmn h 270 E York
 " Vincent student h 270 E York
 Facchich Anna student h 601 Chittenden
 " Stella student h 601 Chittenden
 " Steve [Mary] wks Firestone h 601 Chittenden
 Fackler Mary E tech r 56 Aqueduct
 Fackso Mary wks Summit Co h 119 E Voris
 " Stephen [Gizella] wks Goodyear h 119 E Voris
 Factor Anton janitor 2d Natl Bldg h 181 W Buchtel
 " Bernard G [Margaret C] wks Firestone h 303 Wayne ave
 " Florence I office sec Yeager Co h 181 W Buchtel av
 " Wm student h 181 W Buchtel ave
 Fadas Mrs Julia (wid Andrew) h 1288 Girard
 Faddle Abraham [Rosa] dry goods 632-4 W Bowers h 891 St Clair
 " Catherine student h 891 St Clair
 " Evelyn student h 891 St Clair
 " Nellie h 891 St Clair
 " Vivian h 891 St Clair
 Fadel Saml [Hena] wks Firestone h 551 1/2 Bell
 Fader John [Allie W] wks Gen I & R Co h 299 First Cabin ct
 Fagan Mrs Anna I (wid John D) h 1810 Newberry (C P)
 " Chas J student h 119 Ira ave
 " Dorothy I stenog h 342 Earl ct
 " Frank [Mabel] molder h 505 Maryview ave
 " Grace h 319 Ira ave
 " J Chas [Mary E] printer Bercon Journal h 341 Earl ct
 " James C [Agnes A] plbr h 319 Ira ave
 " John C [H Belle] plbr 342 Earl ct h same
 " John F [Dorothy L] wks Motor Express Inc h 1225 Lily
 " Marie waitress r 14 N Summit
 " Thos B h 319 Ira ave
 Fagas Anna M h 2291 7th S W

FAGAS

" Mary E h 2291 7th S W
 " Rose student h 2291 7th S W
 Fageol Wm B jr with Iwin Coach Co h 167 Adaline dr (Stow)
 Fager Rev Edward D [Helen L] pastor E Market st Reformed Church h 2469 E Market
 Fagerlund Geraldine student h 710 Albion ave
 Fagerstrom Albin J [Iris E A] wks Goodyear h 743 Excelsior ave
 Fagert Herman W [Mabel C] wks Twin Coach Co h 225 F Graham rd (Stow)
 Faggis John [Anna] h 118 Kossuth ct
 Fagrott John r 139 W Center
 Fagyas Andrew [Katie] wks Firestone h 356 Stanton ave
 " Mrs Mary (wid Geo) h 356 Stanton ave
 Faherty Anthony wks F O Gas Co h 74 Charlotte
 " John W student h 477 Mineola ave
 " Muriel M h 477 Mineola ave
 " Regina E h 477 Mineola ave
 " Thos K [Muriel M] supt Akron Div B & O h 477 Mineola ave
 Fahy Mrs Anna F (wid Patrick H) h 299 Cleveland
 " Cecilia L h 299 Cleveland
 " Edward A h 299 Cleveland
 " John B [Mary L] wks Goodyear h 1238 Dayton
 " John J slsmn Federal P & T Co r 70 Merriman rd
 " John J [Ruth] dr THE A POLSKY CO h 649 Madison ave
 " Martin J [Charlotte B] broker h 49 Merriman rd
 " Martin J [Marie L] slsmn h 1037 Chalker
 " Patrick J student h 30 Florida pl
 " Patrick W wks Goodyear h 299 Cleveland
 " Thos B wks Goodyear h 299 Cleveland
 Fahren Mrs Elizabeth h 1226 Kohler ave
 " Henry L [Gertrude] slsmn Superior Bkg Co h 404 Kling
 " Mrs Mary h 22 5 22d S W
 " Wm F h 521 Brown
 Fahs Chas I painter h 209 Cross
 Faidley Chas Q [Helen M] window shade cng h 2337 Iota ave (C P)
 " Mrs Ida F (wid Thos A) h 3051 E Market N
 " Peter wks Goodyear r 232 Windsor
 " Robt E [Jewell] wks Goodrich h 78 Pittman
 " Sherman wks Goodyear r 232 Windsor
 Faile Clarence F [Emma G] mgr Acme No 34 h 753 Hazel
 " Otto W [Hona A] clk Acme No 30 h rear 583 Fuchs ave
 " I Millford mgr Acme No 109 h Portage Lakes O
 " Walter N [Alpha M] mgr Acme No 76 h 193 S Airlinton
 Failing Clark A [N Emma] atty h 77 Casterton ave
 Failor Mrs Alice R (wid John A) h 844 Coburn
 " Bert I [Mattie P] slsmn Kaufman R Co h 446 Pine
 " Dale S clk h 446 Pine
 " Elizabeth wks Int Mfg Co h 1710 Manchester rd
 " Esther student h 1710 Manchester rd
FAIOR JESSE W [Anna B] slsmn Failor-Myers Realty Co h 817 Bloomfield ave Phone UN-4539
 " John [Elizabeth] janitor Central Police Station h 1710 Manchester rd
 " John Jr lab h 1710 Manchester rd
FAIOR-MYERS REALTY CO The W D Myers pres Mrs Lillian J Myers vice pres and sec realtors and general insurance 332 S High Phone FR-1015
 " Ralph J h 817 Bloomfield ave
 Fain Ellis W [Helen M] aud h 270 Madison ave
 " Geo H [Florence M] wks Goodyear h 792 McQueeny ave
 " Minnie E h 792 McQueeny ave
 " Wade M [Helen L] slsmn E H Wiener Co h 849 Clay dr
 Faine Chas F [Margaret] wks Goodyear h 1280 Brandon ave
 " Clement G [Helen M] asst sec First-Central Trust Co h 661 Weber ave
 Fair Anneline L student h 996 Peerless ave
 " Asa O [Munn] D] disp B & O R It h 456 Ewing ct
 " Carl [Daisy G] wks Firestone h 613 Arcadia ave (C P)
 " Carrie M h 2359 Congo
 " Chas A h 633 Elbon ave
 " Duwayne D truck dr h 331 Black
 " Earl V [Lela J] formn Seiberling R Co h 2156 23d S W
 " Fdna M student h 2156 23d S W
 " Mrs Elizabeth A (wid Matthew) h 976 Marion pl
 " Mrs Elsie h 22 E State

INDUSTRIAL MORTGAGE CO. AUTO LOANS

711 FIRST-CENTRAL TRUST BLDG. BL-4138 L. B. BOLDEN, Mgr.

758

HURCH DIRECTORY CO'S

FAIR

" Emaline M student h 466 Ewing ct
" Frank F [C Estelle] painter h 733 Euclid ave
" Franklin J [Ella M] wks Com P & L Co h 994 Peerless ave
" Harrison U [Ethel L] wks Goodyear h 595 Columbia ave
" Harry E [Caroline L] pibr Dauntless P & E Co h 996 Peerless ave
" Irvin [Ida M] h 887 Della ave
" Jacob E [M Vada] truck dr h 231 Black
" John R wks Goodyear h 540 E Buchtel ave
" Marie M h 2359 Congo
" Norman A [Ora Doll] truck dr h 1180 Allendale av
" Oaks Villa See Cuyahoga Falls Sanatorium Co
" Orville R musician h 887 Della ave
" Pink B [Mary E] wks Goodyear h 2359 Congo
" Pinkie E h 2359 Congo
" Robt C clk Beacon Journal h 976 Marion pl
" Roy H h 510 E Buchtel ave
" Saml W [M Lucille] agt Midland M L I Co h 1782 11th (C F)
" Turner C [Revera D] clk A W Evans r 309 Krider ave
" Wilbert R h 633 Elbon ave
" Wm F wks Firestone h 266 Huntington
" Wm F [Elnora] h 266 Huntington
FAIRALL & FAIRALL (L L Fairall) attorneys at law 404 Akron Sav & L Bldg Phone HE-5313
FAIRALL L LeRoy [Frances M] (Fairall & Fairall) h 664 Ecton rd, Phone RI 3077
" Mrs L Pearl (wid Herbert) clk Beacon Journal h 751 Copley rd
" Theodore R confr 582 Wooster ave h 664 Ecton rd
Fairbank Betty M student h 236 Rose blvd
" Lewis G [Elsie T] with Firestone h 236 Rose blvd
" Robt L student h 236 Rose blvd
Fairbanks Byron G student h 132 Edgerton rd
" Edna E h 424 Rhodes ave
" Helen A tchr h 424 Rhodes ave
" John C [Jane S] wks Goodrich h 60 Broad
" Mrs May E bkpr h 424 Rhodes ave
" Mrs Rebecca (wid Wm) h 60 Broad
" Robt J student h 132 Edgerton rd
" Russell R [Gertrude J] with Goodyear h 132 Edgerton rd
" S James [Bessie] wks Goodyear h 911 Johnston
Fairbea Farms [Fsther] wks Firestone h 601 Hallie ave
Fairchild Perth B pianos etc 83 N Union h same
" Kenneth W wks Firestone h 178 W Miller ave
" Wlter P [Florence] wks Firestone h 178 W Miller ave
Faires Dean R [Nellie] wks Goodyear h 172 Brittain rd
" Floyd F wks Goodyear h 910 Boulevard
" Guy D [Frances H] truck dr h 1614 Hampton rd
" H Lenora h 910 Boulevard
" Mrs Theresa (wid Chas) h 910 Boulevard
" Walter L clk h 910 Boulevard
Fairfax Loma bkpr h 63 Verdun dr
" Walter D [Margaret I] mach A C & Y Ry h 63 Verdun dr
" Walter P [Leah W] mach A C & Y Ry h rear 63 Verdun dr
" Zana L h 63 Verdun dr
Fairhead Edgar student h 773 Notre Dame ave (C F)
" Mrs Irene wks Universal C Co h 773 Notre Dame ave (C F)
" Tyrelle student h 773 Notre Dame ave (C F)
Fairheart LeRoy F h 486 Ohio
" Loeleta M bkpr Swartzlander Audit Co h 486 Ohio
" Peter E [Effie M] h 486 Ohio
" Raymond H student h 486 Ohio
" Ruth R student h 486 Ohio
Fairhurst David W [Mary] wks Goodrich h 728 Dan
" Edwin student h 360 Vincent ave
" James [Phoebe] wks Seiberling R Co h 360 Vincent ave
" Wilfred student h 360 Vincent ave
" Wm [Elizabeth A] wks Srafield Pub Co h 257 Kenmore blvd
Fairlawn Auto Service (F W Hackathorn David Mac Kay) auto service sta 2266 W Market
" Garage (Paul Rippee W D Rice) auto repr s s W Market
" Heights Co J B Huber pres J D Tew vice pres, E O Handy sec, real estate 106 S Main
FAIRLAWN HEIGHTS GOLF CLUB Co The J L Swinehart pres F E Wolf vice pres W B Blessman sec, L A Brown treas J W Woodruff asst sec and asst treas office and club house Wheaton rd, Phone UN-1511, locker room Phone UN-3516

FAIRLAWN

" Improvement Co F C Howland pres A F Ayers vice pres J W Munro sec L O Handy treas real estate 10 E Mill
FAIRLAWN PHARMACY Inc J A Greenwald Jr pres and treas, W J Greenwald sec a full line of drugs etc prescriptions promptly and accurately compounded s s W Market at Frank blvd Phone RI-0894
" Postoffice F S McCoy postmaster s s W Market
" Reserve Development G H Dunn pres H H Gibbs vice pres F O Handy sec, P M Held treas real estate 106 S Main
" Riding Club C E McSweeney pres and treas J J Johnston vice pres, Donald Gottwalt sec n s W Market
FAIRLAWN SUPPLY & COAL Co The D C Mell pres treas and gen mgr M M Mell vice pres D W Harter sec H W Palmer asst sec L L Cochran asst treas P L Boltz credit mgr dealers in builders supplies coal grain seeds etc distributors "The Electric Furnace Man" and "The Iron Fireman" stokers 1847-1863 W Market Phone UN-2195
" View Realty Co T F Steiner pres G W Auten sec and treas, 1014 2d Natl Bldg
Fairley Mrs Laura drsmkr h 630 Hazel
" Wm A [Hazel L] slsmn h 1623 Manchester rd
Fairmont Apartments 211 Chestnut blvd (C F)
Fakiolakis Mike h 1518 1/2 Norton
Fakos Constantine D [Mary] (G & P Billiards) h 193 W State
Falango Amella wks Quaker O Co h 303 Cuyahoga
" James wks M Morelli h 303 Cuyahoga
" Joseph [Elizabeth] wks Goodrich h 303 Cuyahoga
" Joseph Jr student h 303 Cuyahoga
" Rose h 303 Cuyahoga
Falardeau Alphonse F [Helen M] atty 1185 E Market h 507 Parkdale dr
Falasco Carl wks Quaker O Co h 1058 Big Falls ave
" Carlo [Angeline] (Bank Cleaning & Tailoring) h 864 Chalker
" Ernest h 864 Chalker
Falatak Geo [Suzanna] wks Firestone h 899 Bellow
Falb Adam [Evel] wks Int Mfg Co h 416 Sherman
" Andrew [Elizabeth] h 789 Allyn
" Andrew H student h 789 Allyn
" Catherine E student h White Pond dr
" Elsie E h 789 Allyn
" Eva student h White Pond dr
" John [Janet M] h 1115 Incoln ave (C F)
" Paul [Iva] wks Kluge's C & I Co h White Pond dr
" Peter h 717 Copley rd
" Wm [Goldie J] butcher h 717 Copley rd
Falco James V [Domenic A] h Modena dr
Falconbery Ivan H [Iona K] wks B & O R R h 786 Chinook ave
" Shirley W [Sarah D] wks B & O R R h 773 Sarcee ave
Falcone Dominic [Elizabeth] wks Ent Mfg Co h 949 Jason ave
" Joseph E auto repr h 1034 Wyley ave
" Lorenzo [Anna L] h 630 Bell
" Louis [Theresa] h 120 Cuyahoga
" Philip [Bessie] wks Firestone h 1034 Wyley ave
" Philip [Lorna] h 442 W Chestnut
" Robt G wks Goodyear h 1034 Wyley ave
Falconer Benj B [Leona] electn h 1351 Moore
Falenczkoski Leo student h 786 Mistletoe rd
" Wm [Elsie] wks Firestone h 786 Mistletoe rd
" Wm Jr student h 786 Mistletoe rd
Fallisvac Josephine student h 2139 State rd (C F)
" Louis student h 2139 State rd (C F)
" Matthew h 2139 State rd (C F)
" Saml [Mary] gro etc 2137 State rd (C F) h 2139 same
Falk August F [Evelyn] adv sol Beacon Journal h 508 Chestnut blvd (C F)
" Richard L [Evelyn A] auto mech h 598 E Waterloo rd
" Roy wks W F Wright Co r 525 1/2 S Main
Falkenberg Frank S [Grace M] mgr Tavern-Res-taurant h 815 Ardmore ave
" Marie clk THE M O'NEIL Co r 766 W Exchange
" Ralph [Mollie] h 155 N Union
Falkenstein Frank [Margaret] rubwkr h 1029 Herberich ave
" Geo [Mary] wks Firestone h 138 F Louis
" Helen C student h 1029 Herberich ave
" Joseph [Frances] h 774 Carlisle
" Joseph F [Mary] h 774 Carlisle
" Margaret wks 1247 Della ave
" Mary h 138 E Voris

THE HENRY COAL & ICE CO. LEADING COAL AND ICE DEALERS IN THE BARBERTON District
Established 1891

FALKENSFIN

" Mary L student h 1029 Herberich ave
 " Richard N [Estelle D] carp h 311 Reed ave (C F)
 " Rose h 138 E Voris
 Falkner Alston L h 657 Coventry
 " C Elquin stenog Falkner & Dotson h 657 Coventry
 " Carl truck dr r 127 N College
 " Danl F [Mattie M] (Falkner & Dotson) h 528 Ohio
 " Danl W [Carrle P] carp h 657 Coventry
 " Delfrieda student h 657 Coventry
 Falkner & Dotson (D D Falkner W I Dotson) attys
 1401 1st-Central T Bldg
 " F Durant h 657 Coventry
 " E Farrington wks Old Reliable S Co h 657 Coventry
 " F Leverette [Caroline W] sign printer h 763 Clay dr
 " Farrington wks F L Falkner h 763 Clay dr
 Fall Grace R student h 633 Prown
 " James h 54 S Johns ave
 " James G [F Mabel] wks Snowflake I & D C Co h 716 Roselawn ave
 " Verlyn A h 688 Noble ave
 " Wade D wks Quaker O Co r 433 E Buchtel ave
 Faller Geo W [Rebecca M] farmer h White Pond dr
 " Henry [Mary E] rubberwrkr h 926 Peckham
 " Ralph B [Millicent E] wks Goodrich h 2189 20th S W
 Fallick Albert L [Lena B] h 1141 Lexington ave
 " Robt L student h 1143 Lexington ave
 Fallon Geo L confr 332 W Long h same
 " James B [Gladys M] clk Lang's h 451 Grace ave
 Fallos Mike r 1618 Norton
 Falls Allen M [Inez M] wks Goodyear h 1233 Brandon ave
 " Auto License Bureau Mrs Jennie F Barber mgr 2101 Front (C F)
 " Auto Wrecking Co (Al Rosenthal Jacob Wolfe) 1820 Front (C F)
 " Banking Building 2131 Front (C F)
 " Battery & Electric Service (S A Timmerman, J D Williams) 6 Broadway E (C F)

**FALLS BROKERAGE
CO The**

C T Grant pres, C D Crumb vice pres, H B Lecky sec and treas representing nine good fire insurance companies "Satisfaction and Service" Falls Savings & Loan Bldg 2140 Front (C F), Phone WA-6114

**FALLS CHOCOLATE
SHOPPE**

E A Andrews propr, Cuyahoga Falls' leading confectionery also ice cream, soda grill cigars, news, magazines and light lunch, 2211 Front (C F), Phone WA-3714

" City Market Inc F G Schrey pres Henry Moser vice pres, Mrs E G Schrey sec and treas 2231 Front (C F)

FALLS CLEANERS & DYERS (I I Meinhardt) cleaning dyeing pressing and repairing 2068 Front (C F) Phone WA-3114

" Clutch & Machinery Co operated by Kent Machine Co 113 Portage trail E (C F)
 " Construction Co the S J Hasbrouck pres 2473 2d (C F)

" Cut Glass Co (C J Hergott) 714 Grant ave (C F)
 " Cut Rate Store operated by General Paper & Notion Co men's furnishings 2137 Front (C F)
 " Cuvier S [Barbara] baker h 546 Leshe ave
 " Engineers & Machine Co G H Herdman pres Mrs Lillian M Cady vice pres M F Wright sec and treas 1734-36 Front (C F)
 " Eugene K mech engr r 1098 7th ave

FALLS HARDWARE CO The, Jacob Weber pres and treas J L Bagley sec hardware paints glass house furnishings stoves washing machines radio etc 2209 Front (C F) cor Portage trail Phone WA-4414

" Mrs Hesse (wid Allen) h 1236 Brandon ave
 " Hollow Staybolt Co (C M Walsh Estate) E J Raub mgr, 7 Portage trail (C F)
 " Home Bakery (Robt Hunsicker) 2166 Front (C F)

FALLS

FALLS HOME SAITS CO R C Hedden pres R W Ryan vice pres L M Green sec P A Bixler treas real estate and home builders 1664 State rd (C F), Phone WA-1154

" Improvement Co R C Hedden pres I S Myers vice pres L M Green sec G H Kile treas 1664 State rd (C F)

FALLS LUMBER CO The, Geo R James pres Geo P Taylor sec J Max James treas and gen mgr lumber and mill work building material and coal 15 Broadway E (C F) Phone WA-1144. (See page 97)

" Market (Harry Meniser) 2141 Front (C F)
 " Master Tire Co L R Owen pres J M Hyer vice pres tires etc 206 Broadway E (C F)

" Monument Works (V G Cinooco) 2350 Front (C F)
 " News (Weekly) Summit Publishing Co pubs 113 Portage trail (C F)

" Palace Service Station W H Porcher propr 2434 Front (C F)

" Paper Box Co E E Davis pres and treas, R E Lee sec 2834 Vincent (C F)

FALLS PHARMACY The, E V Hammaker propr, prescription druggists 133 Portage trail (C F), Phone WA-8926

" Poultry Market (J B Milkic) 2241 Front (C F)
FALLS RECREATION CO Inc The, P E Shaw pres C E Reiss vice pres W P Nelsonger sec and treas bowling billiards and lunch 338 Portage trail (C F) Phone WA-8982

FALLS RUBBER CO OF AKRON Inc, R P Bremer chairman board of directors W P Cline pres and treas, F C Millhoff vice pres G C Holgate sec mfrs of tires and tubes office and factory cor Broadway E and Main (C F) Phone WA-2121

**FALLS SAVINGS & LOAN
ASSOCIATION The**

C T Grant pres and attorney, C D Crumb vice pres R C Price sec H B Lecky asst sec, 2140 Front (C F), Phone WA-6114

" Sheet Metal (C Sondereker) 2025 Front (C F)
 " Shoe Hospital (Jos Derita) 137 Portage trail (C F)

FALLS STAMPING CO (F E J J and F A Lange) pressed steel parts steel stamping and dies 1701 Front (C F) Phone WA-1191 (See page 136)

FALLS TAXI CO (C H Yoter) 15 Broad blvd (C F), Phone WA-2119

" Theatre F M MacBride mgr, 2220 Front (C F)
 " Upholstering & Supply Co (D R Bartley) 324 Grant ave (C F)

Falor ~~See~~ See also Fallor and Faylor

" Alice M h 1048 S Main
 " Austin L [H Catherine] carp h 104 W Long
 " Bert E (South High Garage) h 400 Bishop

" C Ray [Neta M] slsmn h 728 Kenmore blvd
 " Chas E [Beulah M] wks Quaker O Co h 418 Doyle
 " Chas F [Nettie O] rubwrkr h 200 E Buchtel ave
 " Chas R student h 418 Doyle

" Clarence E [Dith E] pres Airport Souvenir- & Novelty Co h 2455 E Market
 " Clinton h 1048 S Main

" Clyde F [Olga E] wks Firestone h 7 W Long
 " Clyde F jr h 7 W Long
 " Edward E (South High Garage) h 400 Bishop

" Eldon L h 400 Bishop
 " Mrs Emma E (wid Wm W) h 200 E Buchtel ave
 " Ephriam A [Libbie] wks Goodyear h 75 E Tallmadge ave

" Mrs Florence B (wid Miles E) h 710 Thayer
 " Fonrose [Rose] clk Postoffice h 113 N Highland av
 " Geneva M h 113 N Highland ave

" Geo M [Eunice L] litho h 2122 15th S W
 " Geo O clk h A W Wood Sand Run rd
 " Mrs Georgia h 1014 Raymond

" Harold L [Gladys L] wks Ohio Edison Co h 1164 Murray ave
 " Harry A cnsr Clark, Childs & Keech h 2122 15th S W

" Harry T (South High Garage) h 400 Bishop
 " James L student h 418 Doyle
 " June H student h 2122 15th S W

" Kenneth C student h 7 W Long
 " Louis P [Ina L] wks Goodrich h 959 Douglas
 " Lucile W clk Airport S & N Co h 2455 E Market

" Mrs Minnie E (wid Bort) h 400 Bishop
 " O Perry h 113 N Highland ave
 " Paul mech DeWitt M Co h 596 Victoria

**CITY BAKING CO. QUALITY BAKERS, 5 Retail Stores
PHONE HE-3126 Main Office, 532 Grant Street**

PEOPLES SERVICE DRUG STORES, Inc.

ALL OVER TOWN—TO SERVE YOU BETTER AND SAVE YOU MORE

760

BURCH DIRECTORY CO'S

FALOR

" Ralph I M [Mary E] (South Akron Auto Service) h 296 Bishop
 " Robt F vice pres Airport Souvenir & Novelty Co h 2455 F Market
 " Rollin J [Edythe P] h 1707 S Main
 " Shelby A [Bessie M] with Goodyear h A W Wood Sand Run rd
 " Shelby A Jr student h A W Wood Sand Run rd
 " Street Parking Grounds Geo Harris Jr mgr 157 W Falor
 " Wilbur B [Frances I] pipeftr h 2472 Christensen ave
 " Wm H student h A W Wood Sand Run rd
 Fatter Allie S [Prunella B] wks Peoples Dairy Co r 1365 Burkhardt ave
 " Herman Z [Mildred] wks Ak Weld Co h 17 Verdun drive
 " Otto V [Martha F] wks Goodrich h 1091 Schumacher ave
 Fambro W Robt [Bertha M] barber 1489 S Main h 327 Parkwood ave
 Family Dentists (Dr W H Dent) 150 S Howard
FAMILY FINANCE CO C D Pate mgr automobile and personal loans 963 S Main Phone BL-7715
 " Lunch (Mike Jamson Mike James) 62 E Exchange
 " Outfitting Co Chis A Luffe mgr dry goods 635 S Main
FAMILY SERVICE SOCIETY, Frank S Carpenter pres Lee J Forbstein vice pres Carl H Pockrandt treas J M Zank gen sec 70 F Market Phone FR-2137
 Famous Clothing Store (C A Weiss) 78 S Howard
 " Lewis h 992 Boulevard
 " Lewis J [Pearl] wks Penna R R h 992 Boulevard
 " Restaurant (M Zambounis) 330 S Broadway
 Fan Geo wks Nick's Fender & Body Co r 1028 Bellows
 Fanar Russell wks Union News Co h 161 Park
 Fanazzi Joseph cook i 43 W Bowery
 Fance Stephen W [Lurt J] barber, 340 S Main h 354 Bryan
 Fanelli Arthur J [Charlotte I] wks Goodrich h 780 Harvard
 Fanella Carmella I h 1065 N Howard
 " Constance student h 1065 N Howard
 " Danl student h 334 Cuyahoga
 " Frank student h 334 Cuyahoga
 " James auto mech h 334 Cuyahoga
 " Joseph wks Firestone Farms h 334 Cuyahoga
 " Lawrence student h 1065 N Howard
 " Lorenze [Marie] h 1065 N Howard
 " Mary M, h 334 Cuyahoga
FANELLY MICHAEL A asst Prosecuting Attorney h 1065 N Howard
 " Nick student h 334 Cuyahoga
 " Nick [Mary] h 339 Chittendon
 " Paul student h 1065 N Howard
 Fangman Leo J meteorologist United States Weather Bureau r 334 Pioneer
 Faritz Frank P [Theresa I] rubwkr h 162 Ldward av
 " Nick [Mae] r 776 Garfield
 Fankboner Danl H h 34 S Valley
 Fankboner Doris K tehr h 1182 MtVernon ave
 " Gladys L phone solr Times Press h 1182 MtVernon ave
 " Oscar J [Lenore E] h 1182 MtVernon ave
 " Wanda L clk O B Tel Co h 1182 MtVernon ave
 Fankhouser Francis C [Edna F] wks Goodyear h 1237 Arnold ave
 Fann Geo [Mary L] h 732 Washington
 " Geo A wks Nick's Fender & Body Co h 1028 Bellows
 " Georgia M student h 732 Washington
 Fannin Arthur L [Catherine M] wks Goodyear h 590 Inman
 " Fred [Elizabeth] wks Goodyear h 197 Berman
 " Maurice M student h 197 Berman
 Farning Clarence T h 1241 Della ave
 " Edna L h 1241 Della ave
 " James J student h 1241 Della ave
 " Margaret F instr University of A h 1241 Della ave
 " William lab r, 257 E Market
 " Wm B [Lucille] wks Goodrich h 373 E York
 " Wm M [Catherine] h 1241 Della ave
 Fannings Benj h 2363 James
 Fannon Aldo N [Mary C] supvr Goodyear-Z Corp h 730 E South
 " Henry P [Elvina M] wks Goodyear Z Corp h 672 Virginia ave
 " Peter U [Anna K] wks Goodyear Z Corp h 1061 Forbes ave
 Fansler Carl C [Clara B] auto mech h 287 Wooster ave

FANSLER

" Margaret H h 287 Wooster ave
 Fantin Joseph D [Josephine I] h 309 Patterson ave
 " Raymond [Theresa] wks City h 326 Patterson ave
 Far East Billiard Room (J A Rampanelli) 127 S Main
 Farabaugh Edward G [Pauline J] brkiyr h 333 Carroll
 " Elsie P h 333 Carroll
 " Leo H [Beatrice R] meter reader E O Gas Co h 1212 Magnolia ave
 " Margaret M tmkpr Goodyear h 333 Carroll
 " Rosella E stenog Equitable L A Society h 333 Carroll
 Farabee Mrs Arvilla (wid Benj) r 296 Barber ct
 " Chas M [Bessie G] wks Goodrich h 2551 6th (C F)
 Farabough Thos W [Alice E] agt Northwestern M L I Co h 822 Dayton
 Farber Chas W [Louise] mech W H McCormick Inc h 196 W Long
 " Chester slsmn r 328 Rhodes ave
 " Fred J [Lea S] h 218 Smith
 " Geo D [Pearl A] -carp h 196 W Long
 " Marie H clk h 196 W Long
 Farcus John [Sarah] wks Goodyear r 241, Sobul ave
 Fare Carrie student h 1319 I Market
 " Lila student h 1319 E Market
 Farence Chas A [Martha L] wks Firestone h 1439 Oakwood ave
 Fargo Anna B nurse h 707 N Main
 " Donald E presser h 842 Avon
 " Edward C [Geneva B] mach h 842 Avon
 " Jane M student h 842 Avon
 " Jeannette B cashr Prud I Co h 707 N Main
 " Letitia H student h 842 Avon
 " M Alice asst cashr Prud I Co h 707 N Main
 " Ray D [Mary E] mach h 707 N Main
 Faries Carl L [Dorothea I] h 376 Livingston
 Farinacci Chas J [Ruth I] phys Peoples Hosp h 238 W Cedar
FARINACCI M A CONSTRUCTION CO, M A Farinacci mgr contractors and builders estimates furnished 249 E Cuya Falls ave Phone HE-7896
 " Michael A [Alma M] mgr M A Farinacci Construction Co h 249 E Cuya Falls ave
 Faris Harold B [Marthella M] wks Ohio Edison Co h 93 Atlas
 " Howard V carp h 93 Atlas
 " Volney F [Ada M] carp h 93 Atlas
 Farikas Andrew [Julia] h 1147 Manchester rd
 " Andrew [Mary] wks Goodyear h 1334 8th ave
 " Anthony r 1142 Johnston
 " Arnold [Letitia] rubwkr h 566 Madison ave
 " Mrs Clara h 579 Kenmore blvd
 " Geo student h 2210 4th S W
 " John r 1142 Johnston
 " John clk Papp Bros h 1660 I Croix
 " John clk h 821 Rhodes ave
 " John [Elizabeth] barber 886 1st ave h 927 same
 " John Jr h 927 1st ave
 " John [Julia] wks Goodrich h 276 Theodore
 " John [Rose] wks Goodrich h 3210 4th S W
 " John Jr student h 2210 4th S W
 " Joseph P barber 538 W Market h 1147 Manchester road
 " Julia student h 476 Bellevue ave
 " Julia student h 2210 4th S W
 " Louis rubwkr r 1872 Manchester rd
 " Louis [Martha] wks Goodrich h 1149 Burkhardt ave
 " Louis [Mary] wks Goodrich h 876 Bellevue ave
 " Mary student h 876 Bellevue ave
 " Mary student h 555 Koerber ave
FARKAS S HOWARD vice pres in charge of sales U S Stoneware Co h New York City
 " Stephen [Anna] wks Quaker O Co h 1953 Jewett
 " Stephen [Mary] wks Firestone h 555 Koerber ave
 " Stephen Jr h 555 Koerber ave
 " Stephen [Susan] wks Firestone h 1379 Andrus
 " Stephen A Jr student h 1379 Andrus
 " Wm student h 97 East ave
 " Zoltan A wks John Iakus h 1400 Herberich ave
 Farley Albert W [Jessie W] opr St Ry h 733 Polk ave
 " Anna M stenog Firestone h 294 E Glenwood ave
 " Chester L [Mary L] wks Firestone h 371 Mission drive
 " Cicero [Annetta] wks Goodrich h 895 Rhodes ave
 " Dewitt-C [Mae] slsmn Charvoz Sales Inc h 894 E Market
 " Mrs Effie (wid Boyd G) h 608 Hedden ave
 " Ella M wks Goodrich h 294 E Glenwood ave
 " Gilbert E truck dr h 633 Davis
 " Henry L [Mabel N] lab r 774 Baird
 " James [Marie] h rear 359 Washington

THE AKRON MORRIS PLAN BANK

A STATE BANK

Where Progress Begins
Your Success Depends upon
Yourself and not on "Good Luck"

AKRON 1933 CITY DIRECTORY

761

FARLEY

" Josse (Gladys) h rear 52 Charles
" John h 294 J Glenwood ave
" Mack lab r 350 N Howard
" Mrs Mae beauty shop 394 E Market h same
" Mary r 124 N Howard
" Myron B student h 371 Mission dr
" Orville B student h 608 Heiden ave
" Philip h 294 F Glenwood ave
" Ralph F (Chloe M) wks Goodrich h 618 Gridley av
" Rosalee student h rear 359 Washington

FARLEY RUSSELL (Grace H) pres and mgr Russell Farley & Co (Monarch Glue Co) h 37 Elmdale ave Phone UN-1635

FARLEY RUSSELL & CO Russell Farley pres and mgr L J Moritz vice pres mfrs of chemicals pigments etc 309 Silver Phones JE-3513 and BL-8513

" Ruth M wks 574 Grace ave
" S Edgar (Alvina M) wks Goodyear h 840 Chiford ave
" Tire & Battery Service (W M Farley) 934 N Howard

" Willard M (Helen V) (Farley Tire & Battery Service) h 15 W Dalton

Farlio Mrs Anna A h 734 Noah ave

" Chas A (Thelma B) h 344 W Malacca
Farm Sales Co H I Davidson mgr real estate 207 S Main

Farmas Nick (Sophie) wks Goodyear h 424 Fuller
" Wm wks Goodyear h 424 Fuller

Farmer A Dewey r 169 Hickory
" Arthur r 904 E Exchange

" Chas (Elma) h 282 Scott ave
" Chas jr (Mary F) wks Firestone h 282 Scott ave

" Chas E sismn Lxcelisior S W Co h 254 W Long
" Chas E (Doris J) dept mgr Gen T & R Co h 2699 Tift (C F)

" Clifford S student h 1674 Pilgrim
" Dan J student h 718 Yale

" Edward (Mary A) sismn h 254 W Long
" Ernest B (Bertha) wks Goodrich h 194 Allies

" Ethel M h 529 Reed ave
" Fay wks Goodyear r 139 Roswell

" Mrs Florence I (wid Saml I) h 2208 24th S W
" Floyd R student h 194 Allies

" Geo M (Iola A) mach Goodyear h 1063 Joy ave
" Harry I (Iva V) wks Goodyear h 1169 Joy ave

" Hazel sec to sales executive Palmer Mach Co r 2229 26th S W
" Henry T (Illian M) rubvkr h 11 E Miller ave

" Herman R (Hannah J) chiropractor 718 E Waterloo rd h same

" Hilda S student h 1674 Pilgrim
" James G barber P L Degley h 840 Johnston

" James L (Nellie) wks Firestone S P Co h 113 Otto
" Jane M h 718 Yale

" Jesse (Stephanie) supvr Goodyear h 1074 Pilgrim
" John T (Georgia A) wks Goodyear h 1224 Laird

" Joseph I (Elizabeth A) wks Goodyear h 222 Shawnee path

" Lawrence (William) craneman Atlantic Fdry Co r 780 Roselawn ave

" Margaret A student h 718 Yale
" Mrs Mary (wid Geo) h 718 Yale

" McKendrea H (Grace M) engr Ohio Edison Co h 2313 17th (C F)

" Otis D student h 254 W Long
" Ralph L (Frances M) supt Akron Paper Products Co h 529 Reed ave

" Robt student r 733 Douglas
" Robt W student r 40 N Valley

" Saml J clk h 254 W Long
" Simon P (I ouise) h w s Klein ave (Stow)

" Spencer (Muriel C) wks Goodrich h 1026 Francis ave (C F)

" Sterling N with India T & R Co h 214 N Portage path

" Thos I (Pearl) wks Penna R R h 928 Yale
" Thos W h 718 Yale

Farmers Exchange Fruit and Vegetable Market (Carl Shapiro David Bass) e s S Arlington

" Market (B C Fields) 2147 Front (C F)

Farnbach Anthony (Bertha L) fireman h 239 Gale
Farnbach John S (Margaret A) h 322 Locust

" Joseph E (Emma L) formn County h 180 Palmyra ave

" Leo J (Anna M) sismn J Koch Co h 1769 12th (C F)

" Louis A (Mildred) wks THE M O'NEIL CO h 609 East ave

Farndon John D (Doris M) wks Goodyear h 516 Eastland ave

FARNER

Farner Catherine clk Ak Dry G Co h Kent O
" Harley E (Louise) sismn h 643 Douglas

" Harry A (Grace B) printer Austin Print W Co h 2512 9th (C F)

" Joseph B (Minnie) h 659 Fouse ave
" O K mech Kline & Reynolds h Kent O

" Oliver D (Burnette V) coll h 1261 Kohler ave
Farnham Mrs Catherine (wid Joel) h 722 Garfield

" Leonard S (Anna B) mach h 722 Garfield
Farno Frank (Evelyn) acct Firestone h 590 S Sunset View dr

Farnsworth Alva A student h e s Baldwin rd
" Bertha h 291 Fulmer ave

" Eugene G h rear 637 W Bowery
" Israel G (Ada B) lab h rear 637 W Bowery

" James C (Lmma E) wks Falls R Co h 806 Munroe Falls ave (C F)

" Mrs Jane (wid Wm E) h 20 Brewster al
" John A rubvkr h 291 Fulmer ave

" Martha S student h e s Baldwin rd
" Mary B h 861 Keeney

" Mattie L r 2142 11th S W
" Ray R h 20 Brewster al

" Tecumseh C (Wilinda B) tmstr h e s Baldwin rd
" Wm A (Della E) h 210 Paris ave

" Wylie A (Grace R) acct Goodyear h 1613 Hampton rd

Farquhar Chas J (Gartha) h 2625 Elmwood (C F)
Farr Alvira H tchr h 1165 Brown

" Chas E (Doris N) wks Goodrich h 265 E Buchtel
" Ernest (Marie K) with India T & R Co h 163 Oakdale ave

" Geo (Grace R) investigator Travelers Ins Co h 920 Columbia ave

" Jack E h 1396 Dietz ave
" James (Cordella) lab h 877 Rhodes ave

" Joseph (Anna) prsmn Reapp Ptg Co h 416 Raasch ave

" Leonard O student h 405 Wabash ave
" Orton C (Nellie M) wks Goodrich h 405 Wabash av

Farra Wm C student h 1431 Newton
Farrand Alfred L (Harriet I) h 139 W Market

" David E (Ethel A) h 210 King ct
Farrar Alonzo (Nat'l Radio Service) r 31 Maxine pl

" Alvin J (Cora M) auto mech h 1392 Belcher ave
" Ray E (Mary R) wks Goodyear Z Corp h 1854 Bent ct

Farrel-Birmingham Co Inc Andrew Hale mgr rubber mill mach 2710 1st Central F Bldg

Farrell Clara M bkpr A-I G Trucking Co h 454 E Voris

" Coleman (Emma) lab h 495 Locust
" Creed B (Audrey) painter h 1264 Brown

" Mrs Ellen T (wid Robt) h 724 Coburn
" Mrs Eva wks City Hosp r 31 Frankfin

" Grace L h 454 E Voris
" Gus P (Catherine) (Farrell Printing Co) h 376 Beth

" Helen h 1042 Collinwood ave
" Henry lab h 177 Wooster ave

" Henry L (Deulah) wks Goodyear h 1056 Herberlich av

" J Wilbur h 454 E Voris
" James F (Anna B) wks Goodyear h 609 Brittain rd

" James K (Mary M) bkpr h 454 E Voris
" James P (Muriel N) wks B & O-R R h 668 Cuyahoga

" James P Jr student h 668 Cuyahoga
" John W h 454 E Voris

" Joseph D (Ruth M) with Goodyear h 163 Caster-ton ave

" Joseph R (May E) policeman Goodyear h 724 Coburn

" Juanita C clk Davis L & C Co h 668 Cuyahoga
" Katherine A tchr r 675 Grant

" Louis S (Chloe) rubvkr r 33 W Crosier
" Margaret M student h 609 Brittain rd

" Mary M student h 668 Cuyahoga
" Michael r 288 S High

" Mrs Minnie r 177 Wooster ave
" Printing Co (Gus P Farrell) 376 Beth

" Robt G in U S Army h 668 Cuyahoga
" Robt L painter h 1269 3d ave

Farrington Alice V student h 2473 Berk (C F)
" Frank (Ruth) clk THE M O'NEIL CO r 881 Lawton

" Henry (Mary A) with Firestone h 2473 Berk (C F)
" James student h 2473 Berk (C F)

" John wks Goodyear-Z Corp r 1592 Glenmount ave
" Joseph L wks Falls Lbr Co h 1912 5th (C F)

" Robt A student h 2473 Berk (C F)

**YOU WILL
FIND THE
LEADING**

Business Men's Ads In the City Directory

762

BURCH DIRECTORY CO'S

FARRINGTON

" Wm E [Florence M] clk Falls R Co h 2553 3d (C F)
 Farris Abraham (truck dr Diamond Candy Co h 767
 Commins
 " Dorothy h 767 Commins
 " Wm h 767 Commins
 " Geo Jr mgr Falor St Parking Grounds h 767
 Commins
 " Geo [Mary] slsmn h 667 Ranney -
 Glenn clk A & P Tea Co h 1737 8th (C F)
 " Herbert [Elizabeth] h 549 S Main
 " Katherine student h 671 Azar ct
 " Leonard [Fay] mach h 1737 8th (C F)
 " Louis G student h 667 Ranney
 " Moniera elev opr United Bldg h 671 Azar ct
 " Nasser rubwkr h 671 Azar ct
 " Rodney E student h 549 S Main
 " Saml [Mary] lab h 671 Azar ct
 " Wilma stenog h 671 Azar ct
 Farrow Edward [Sadie] mgr L H Forman h 740
 Edgewood ave
 Farson Esther wks Goodrich r 540 Inman
 " James W [Lorena B] wks Firestone h 472 Flora
 " Willard T [Mildred M] carp h 2244 3d (C F)
 Farst Ethel E compt opr Goodrich h 739 Upper
 Merriman dr
 " John R [Mayme C] dept mgr J Koch Co h 739
 Upper Merriman dr
 " R Lewis [Dorothy L] insp Retail Credit Co h
 2788 Tift (C F)
 " Raymond A [Ethel M] mach Am H R Co h 889 S
 Arlington
 " W Frank [Edith I] musiclan h 324 Fernwood dr
 Farver M [Lhel stenog A S Mottinger h 801 Dayton
 " Warren L [Nae B] chief abstr Bankers G T & I
 Co h 155 W Burns ave
 " Weldon E [A Lvelyn] wks Quaker O Co h 771
 Dayton
 " Wm H h 501 Dayton
 Farwell Andro D h 161 Fulton
 " James G [Margaret] (Interior Billing Co) confr
 rear 367 Spalding h same
 " Wm wks City r 27 N Adolph ave
 " Mrs Zella F h 1021 Jefferson ave
 Fashing Mrs Amelia (wid Aloysius) h 293 Sundale rd
 " Louis A [Wanda C] lettercarrier h 293 Sundale rd
 Fashing Alfred C [Glady's M] mgr Western Auto
 Supply Co h 723 Rainbow dr
FASHION PARK CLOTHES, sold by LANG'S, 35 S
 Main, Metropolitan Bldg Phone HE-0514
 Fasick Frank F [Helen] wks THE M O'NEIL CO
 r 249 W Exchange
 " John L student h 409 E Exchange
 " John F [Margaret R] stmftr Firestone h 409 E
 Exchange
 Fasic Chas A [Margaret] h 430 Douglas
 " Danl W [Elizabeth L] h 201 Lake
 " Mrs Florence M (wid Wm) h 527 Carroll
 " Harold W porter StThomas Hosp h 16 West
 " Howard S [Jessie F] chauff h 701 Canton rd
 " J Chas [Ruby V] (ask, Sign Co) h 1819 7th (C F)
 " Jack B clk Acme No 43 h 701 Canton rd
 " Mrs Mary (wid Monroe L) r 16 West
 " Monroe W porter StThomas Hosp r 16 West
 " Ross L [Ida] h 691 Roselle ave
 " Sign Co (J C Fasig) 33 S Howard
 " Warner L [Inez H] (Hancs & Fasig) h 527 Carroll
 " Wayne R [Margaret A] wks Goodyear-Z Corp h
 957 Hayes ave
 Fassnacht Alice M h 506 Ohio
 " Aura A h 506 Ohio
 " Cora I wks Superior P & L Co h 506 Ohio
 " Deway P [Ada K] meat ctr h 665 Plainfield rd
 " John D student h 506 Ohio
 " Robt E clk h 54 Royal pl
 " Mrs Una V (wid John B) h 506 Ohio
 " Walter [Roberta] clk Postoffice h 598 Blaine ave
 Fassbinder Nicholas J contr bldr 878 Iona ave h same
 Fassie John barber 1413 East ave h same
 Fassnacht Mrs Ada E h 104 Rhodes ave
 " Chas A h 444 Madison ave
 " Edward A [Beessie L] sign painter 232 Kelly ave
 h same
 " Mrs Emma S (wid Earl A) h 230 Kelly ave
 " Harry F [Kathryn I] with Goodrich S Inc h 2333
 Ardendale ave
 " Lee M [I stella I] deputy County Sealer basement
 Court House h 1049 Clark
 " M Eugene student h 104 Rhodes ave
 " Marie M clk Goodrich h 1049 Clark
FASSNAUGHT MILTON E mgr National Oxygen Co
 h 214 N Portage path

FASSNAUGHT

" Wm D [Viola M] brklyr h 391 Fountain
 " Wm R [Thille B] (Grant Eastern Billiard Room)
 soft drinks 20 N Case ave h 626 S Sunset View
 drive
 Fast Guy R [Golda C] carp h 930 Jason ave
 " Wm A [Mary F] janitor Wooster Ave M E Church
 h 703 Rhodes ave
 Fate Albert N [Cora M] wks Glendale Cemetery h
 740 Fern
 " Esther C h 740 Fern
 " Harry A [Margaret J] servmn Ohio Edison El S
 Co h 1151 Murray ave
 " Marlon A [Helen M] h 80 Savoy
 " Wm C [Frances L] h 443 Crouse
 Fath Andrew in U S Service h 916 Snyder
 " Contad [Helen] h 916 Snyder
 " Contad Jr mach h 916 Snyder
 " Conrad [Hilfred] wks Burger I Co h 69 W Glen-
 wood ave
 " Mrs Elizabeth C (wid Geo) h 614 Easter ave
 " Mrs Mrs (wid Andrew) h 939 Snyder
 Fatica Adeline h 480 Delmar ave
 " Alphonso student h 480 Delmar ave
 " Dominic [Catherine] wks Ak Trans Co h 480
 Delmar ave
 " Frank [Virgilia] wks Goodrich h 233 E York
 " Mary student h 480 Delmar ave
 " Michael h 480 Delmar ave
 " Patsy h 480 Delmar ave
 Fatigusa Frank [Alice] wks Goodrich h 117 Otto
 Fatiguso Constantino [Stella] slsmn h 102 Charles
 " Marian B student h 102 Charles
 " Rose student h 102 Charles
FATHIGUSO SAM [Madeline] (Jefferson Cleaners &
 Tailors) h 29 Belvidere way
 Faubel H L sls mgr J Grant Hyde Inc h Cleveland O
 Fauble Burdette [Alice] r 825 Avon
 " Roy [Alma] r 847 Avon
 Faucett Alvin R [Anna] wks Goodyear h 213 Kryder
 " James M student h 213 Kryder ave
 " John M [Wanda B] rubwkr h 126 E Lowell ave
 Faught Edward [Susan] truck dr r 960 McKinley av
 Faulder Dorothy J student h 321 Lookout ave
 " G Chester h 321 Lookout ave
 " Geo K [Elizabeth M] wks Goodrich h 997 La
 Croix ave
 " Lee J [Inez B] wks Goodyear-Z Corp h 321 Look-
 out ave
 " Wm J [Dorothy I] wks Goodyear-Z Corp h 419
 Sackett ave (C F)
 Fauley Carl H [Mamie I] wks Goodyear h 605
 Phillip ave
 " Lawrence G [Nellie] wks Goodyear h 1853 Pilgrim
 Faulhaber Elizabeth h 615 Pleasant pl
 " Frank [Elizabeth] rubwkr h 615 Pleasant pl
 " Frank Jr h 615 Pleasant pl
 " Mrs Mary h 543 W South
 Faulk Howard H profdr h 1197 East ave
 " John W [Rose B] painter h 346 Comstock ct
 " Oscar W [Emma R] slsmn Burns Motor Co h 209
 W Exchange
 " Solomon h 1197 East ave
 " Thos [Goldie] wks City Ice & C Co h 157 Wheeler
 Faulkenburg Mrs Grace h 1327 S High
 " J Forrest [Maie M] wks Goodyear h 1658 Good-
 year bldg
 Faulkner Chas A [Leola C] wks Robinson C P Co
 h 832 Iorain
 " Chas L [Mary] wks City h 1609 High (C F)
 " Clarence M [Florence V] r 167 W South
 " Joseph J [Idna I] wks Goodrich h 707 Roselle ave
 " Paul C [Reina C] dr Goodyear h 1730 Adelaide
 bldg
 " Sarah C student h 306 W Center
 " Wm C [Catherine A] carp h 306 W Center
 Faulstich R [Kathryn D] mach h 421 Palm ave
 Faulthess Archie [Marguerite] wks Goodyear h 1551
 Goodyear bldg
 " Doris E student h 1551 Goodyear bldg
 Faur Nicholas [Helen] h 1256 Moore
 Fauser Albert M [Bertha A] wks Firestone h 1186
 Waiser ave
 " Christ vice pres Exchange Printing Co h 910
 Beardsley
 Fausnaught Chas T [Erma M] h 45 Goodwin ave
 " Thelma M student h 45 Goodwin ave
 " W Russell student h 45 Goodwin ave
 Faust ~~see~~ see student h 45 Goodwin ave
 " Clyde W [Mary E] wks Goodyear h 1531 Pilgrim
 " Mrs Emma B clk h 1630 2d (C F)
 " Frank F [Catherine P] investigator, Ry Ex Agcy
 r 56 N Adolph ave

W. D. TURNER
WALL PAPER COMPANY



**WALL PAPER, PAINT, LINO-
 LEUM, WINDOW SHADES**
Akron and Barberton

FAUST
 " Geo W [Ihelma M] wks Coca-Cola B Co h 2775 Archwood pl (C F)
 " Jennie M clk Ohio Edison Co r 470 Woodland ave
 " John I [Bessie K] clk Cities Service O Co h 2625 Front (C F)
 " Joseph W [Sadie E] h 825 E Exchange
 " Madeline student h 2625 Front (C F)
 " Ora S h 2619 Front (C F)
 " Mrs Rose A (wid David) h 476 Delmar ave
 " Wellington R h 2619 Front (C F)
 Fawver Mrs Aurella G (wid Freemont A) h 280 Crosby
 " Wm A real est r 550 Weber ave
 Faux Mrs Henrietta L h 781 1/2 Copley rd
 " Rex E (North Hill Tire Service) h 702 N Main
 " Russell [Pauline] dist mgr Times-Press h 1703 Goodyear blvd
 Favaro Frank [Marian] h 182 Cross
 " Joseph [Josephine] truck dr h 196 Cross
 Faverly Ersehel T [Opal O] wks Goodyear h 966 Wyley ave
 Favinger Clarence M h 1060 W Market
 " Floyd W clk Std Oil Co h 1060 W Market
FAVINGER GEORGE H [Florence B] sec and asst treas Clauda Neon of Ohio Inc h Wadsworth O
 " Geraldine M h 1060 W Market
 " Kathryn E h 1060 W Market
 " Wilbur K [Fannie L] slsmn Hdw & S Co h 1060 W Market
 Favorite Novelty Co (A O Divls) garter mfrs 579 1/2 S Main
 Fawcett Lavton R printer Firestone r 68 Franklin
 Fawick Dorothy M h 1191 W Sunset View dr
 " Florence L h 1191 W Sunset View dr
 " Thos L [Marie I] h 1191 W Sunset View dr
 Fawn-Art Studios Inc R W Fawn mgr, 510 Peoples Bank Bldg
 " Permanent Wave Shop (A B Fenwick) 49 1/2 S Main
 " Roger W [Ruth C] mgr Fawn-Art Studios Inc h 1409 Chestnut blvd (C 1)
 Faw Edward chir dept Beacon Journal r 353 Lindenwood ave
 " Laura M clk Com P & L Co h 808 Gorge blvd
 " Lena A h 808 Gorge blvd
 " Margaret wks Mohawk R Co h Portage Lakes O
 " Margaret C h 199 W Crosier
 " Mary clerk Beacon Journal h 563 Dorchester rd
 " Mary E student h 199 W Crosier
 " Mrs Minnie (wid Orion) h 1170 Copley rd
 " Robt D [Sarah L] h 808 Gorge blvd
 Faycak Joseph [Mary] h 2111 5th S W
 Faye Apartments 105 Dodge ave
 " Mary A clk h 563 Dorchester rd
 Fayerweather Nellie S h 51 Mayfield ave
 " Wm P h 51 Mayfield ave
 Faylor Chas N [Abbie V] h 2576 Oden ave
 " Roy S [Mary M] clk Goodyear h 275 Canton rd
 Faysash Emil [Eleanor] cabtnkr h 1337 Brown
 " Joseph clk Beacon Journal h 1337 Brown
 " Julius F [Anne M] artist h 1302 Girard
 " Margaret h 1337 Brown
 " Michael electn h 1337 Brown
 Faze Lester B [Vera E] wks Goodrich h 746 School ave (C F)
 Fazenbaker Elmer I [Iris] wks Goodrich h 376 Campbell
 " Russell E [Adeline E] wks Goodrich h 374 Campbell
 Fazio Basil [Verna] h 497 Allenford
 " Chas clk Mier Bros h 306 Stanton ave
 " Joseph [Theresa] h 306 Stanton ave
 " Michael [Sadie] wks Gene's Delicatessen h 399 E Glenwood ave
 " Rose h 306 Stanton ave
 Fazzino Angelo lab h 248 Wooster ave
 " Barney h 46 S Bates
 " Biaggio h 248 Wooster ave
 " Frank [Anna] wks Ak Trans Co h 999 Big Falls ave
 " Joseph [Frances] lab h 248 Wooster ave
 " Morris clk h 999 Big Falls ave
 " Rose h 999 Big Falls ave
 " Rose h 248 Wooster ave
 Fears Essie [Ethel] wks City h 132 Chestnut al
 " Freeman h 132 Chestnut al
 " Garfield wks Firestone h 328 Eastland ave
 " Hulon [Alma] h 132 Williams
 Feasel Ellis wks Goodrich r 667 1/2 May
 " Mrs Regina (wid Bert) r 667 1/2 May
 Feaster Guy F [Virginia G] with Goodyear-Z Corp h 469 Massillon rd
 " Irvin A [Florine G] wks Anaconda Z O Dept h 126 Halstead

FEATHEROLF
 Featherolf Gall H [Edna M] clk h 928 Oakland ave
 Feathers Darrus E [Nellie L] wks Goodyear-Z Corp r 1738 Flint ave
 " Frank [Frances H] wks Nick s Fender & Body Co h 968 Pardee ave
 " Harry wks Firestone r 297 Talbot ave
 " Mrs Helen h 338 Chase ct
 " John E [Estella L] (Blue Print Supply Co) h 723 Palisades dr
 " Leon E (Grace C) h 2811 Cora (C F)
 Featherstun Walter M credit mgr O B Fel Co h 1095 Winton ave
 Fedder John T student h 672 Carpenter
 Fedders Werner h 485 Morning View ave
 Feddersen Rudolph [Bena] mach h 1316 Sackett ave (C F)
 Fedderson Fmil [Astrid] wks Goodyear h 1807 Sackett ave (C F)
 Federal Barber Shop (J D Williams W A Barkley) 323 Perkins
 " Cut Rate Drugs (E A Hogan) 55 N Howard
FEDERAL EXPRES Inc, H J Secoy mgr motor trucking 866 S High Phone JE-7714
 " Garage (D Epple) auto repr 64 N Main
 " Hotel Mrs Madeline Underwood mstr * 2 Federal
 " Loan Office (A Reiser) 1142 S Main
 " Lunch (Leon Goodall) 6 Federal
 " Oil & Gas Bldg 109 N Union
 " Oil & Gas Co F B Many pres, Dr M M Bauer vice pres C F Schnee sec E B Gill treas 109 N Union
FEDERAL PAPER & TWINE CO The, F E Bensley pres and treas J G Stoller vice pres F E Whittemore sec C G Rausch auditor wholesale paper twine and office supplies offices and warehouse 180 E Mill Phones HE-3139 3138 and 3130 (See page 114)
 " Realty Co H I Davidson mgr 207 S Main
 " Storage Co, G H Dunn pres C E Ummach vice pres J Fred Smith sec C Blake McDowell treas real estate holding 2200 1st-Central T Bldg
FEDERAL TRUCKS, J Grant Hyde Inc sales and maintenance 457 E Market Phone HE-9136
 Federer Orton D clk Kroger G & B Co h 24 N Summit
 Federhar Bernard [Mary] pres R C R Theatres Co confr 520 S Arlington h 518 same
 " Max M [Mildred M] sec and treas R C R Theatres Co h 729 Garth ave
 Federico Anthony D [Anna] gro 92 Charles h 131 same
 " Conetta student h 131 Charles
 Federlein Casper J [Anna E] wks Goodyear h 548 Inman
 Federman Benj R dept mgr Federman Co r Howe Hotel
 " Chas D sec Federman Co h Lansing Mich
FEDERMAN CO The, Zola Rosenfeld gen mgr M J Federman pres Reuben Federman vice pres C E Federman sec L G Federman treas, dept store dry goods clothing, men's furnishings millinery ready-to-wear garments shoes wall paper furniture carpets etc 84-92 S Main cor Mill Phone FE-5161
 " John [Mollie I] mach h 633 Fouse ave
 " Leo G treas Federman Co h N Y City
 " Leo G [Anna J] treas Lucky Furniture Co h 187 N Highland ave
 " M J pres Federman Co h N Y City
 " Morris R [Rachel] country cir mgr Times Press h 669 Copley rd
 " Reuben vice pres Federman Co h N Y City
 " Saml h 481 Rhodes ave
 " Saml [Sarah] clk Richm n Bros Co h 859 Copley rd
 Federnich Mary wks 973 Hereford dr
 Fedewa Mrs Inn hws 205 W Exchange h same
 " Nick (Palace Bath Parlors) r Garfield Hotel
 Fedor Adam [Catherine] wks Goodyear h 379 Homestead
 " Andrew [Susan] wks Erie R R h 1287 Marcy
 " Andrew, M (Cober & Fedor) h 1287 Marcy
 " Anna waitress h 1287 Marcy
 " B Wm student h 1287 Marcy
 " Elizabeth M clk h 1287 Marcy
 " John [Anna] h 223 Rhodes ave
 Fedora John h 372 Pine
 Fedorovich Frank [Julia] wks Goodyear h 2387 Dast-lawn ave
 Fedrick Jack h 1240 Bittaker
 Fedronich Anna h 2434 8th S W
 " Geo [Julia] h 2442 8th S W
 " Martha wks Goodrich h 2442 8th S W
 " Peter [Mary] wks Col Salt Co h 2434 8th S W

THE DAUNTLESS PLUMBING & ELECTRIC CO. 18-22 E. State St.

EXCLUSIVE LIGHTING FIXTURES PHONE FRANKLIN 8109

764

BURCH DIRECTORY CO'S

THE HOILES-HEDDEN CO.

REALTORS

Builders of Better Homes

1664 State Rd., Cuyahoga Falls, O.

Phones WALbridge 1154 and 1155

FEDUNIAK

Feduniak Fred [Annie] wks Goodrich h 706 Morgan ave
 " Harry [Anna] wks Goodrich h 551 Morgan ave
 Fee Anna student h 2092 5th S W
 " Donald B [Ruth M] wks Goodyear h 423 Champlain
 " Henry J [Clara M] electn h 295 Sumatra ave
 " Howard B [Bernice E] h 471 Alpha ave
 " Hugh P rubwkr h 2092 5th S W
 " Mary A student h 2092 5th S W
 " Patrick [Margaret] wks Goodrich h 2092 5th S W
 " Russell [Leathal] pipefit: Goodyear r 59 Cambridge
 " Mrs Stella (wid James R) h 1051 Kling
 Feeferle Antonette h 204 S College
 " Frieda h 204 S College

FEEDERLE HERMAN O [Della B] with New York Life Insurance Co 1710-1714 First-Central Trust Bldg Phone JE-4176 h 279 Park Phone HE-2368

Feeley John J [Pauline F] with Goodrich h 1161 MtVernon ave

" Loretta student r 17 Goodrich
 Feely Edward O [Lola A] with Goodyear h 784 E Exchange

Feeman David E [Gertrude I] mgr Veterans Club h 157 W South

" Frank S [Esther F] rubwkr h 932 Golda pl
 " S Victor [Alice M] wks Goodrich h 933 Snyder

Feeeny Chas A [Clara] slsmn-h 1528 S Main

" Earl H [Drma E] slsmn h 298 Carroll

" Margaret stenog r 299 Cleveland

" Saml J [Pauline] mach h 2451 Clara (C F)

Feerer Martin M [Isabel] agt Northwestern h 1078 Bloomfield ave

Feezel Chas agent State Auto M I Co h 650 Greenwood ave

" Riley L [Iris M] shmtlwrk h 650 Greenwood ave

Fegal Ann h 582 McKinley ave

" Michael student h 582 McKinley ave

" Nicholas [Fanny] wks Firestone h 582 McKinley ave

" Stella student h 582 McKinley ave

Fegan Geraldine E r 2138 19th (C F)

" Reuben L [Bertha] wks Goodrich h 476 Bell

" Ulysses S [Lmna] h 474 Bell

Feancher Andrew W [Minnie M] wks B & W Co h 206 W Long

" Carl A [Margaret M] mach B & W Co h 206 W Long

" Paul M h 206 W Long

Fehr Donald E [Margaret M] wks Peoples Serv Drug Co h 27 Kent

Felber & Shea owners Colonial Theatre 48 E Mill

Felcht Carl E [Harriet J] slsmn Foster O S Co h 445 Perkins

" Mrs Ella P (wid Robt M) h 1179 Manchester rd

" John h 615 E Graham rd (Stow)

" Joseph M student h 1179 Manchester rd

Felck Harold O [Madge E] wks Goodyear h e s Wade Park ave

Felgal Anna h 582 McKinley ave

Felge Sterling D [Irene B] slsmn h 412 Noah ave

" Sterling E h 853 Copley rd

Felght Russell [Pauline] slsmn h 101 Gale

Felkert Adrian H wks Am Anode Inc h Portage Lakes

" Mrs Anna (wid Wm) h 874 Hammel

" Orrin K wks Selberling R Co h 874 Hammel

Feller Alfred F [Martha H] wks Quaker O Co h 185 Stone

" Arno K prsmn h 336 E Voris

" Franklin E [Martha] wks Ak Belting Co h 336 E Voris

" Kurt H clk h 185 Stone

" Paul C [Freda] wks Quaker O Co h 191 Stone

" Rudolph B driver Best Furniture Inc h 191 Stone

" Wm F plumber h-336 E Voris

Felman Joseph A [Eva M] cigars wholesale 732 S Main h 710 Mentor rd

Femaisen Joseph C [Edna F] wks Goodrich h 886 Brown

FENIGOLD

Fenigold Herman (Economy Shoe Stores) h 753 W Market

" Morris J with Economy Shoe Stores h 753 W Market

Fenlner Frances T hskpr 1414 East ave

Feinman Harry h 185 Berry ave

" Mrs Ida h 185 Berry ave

" Nathan student h 185 Berry ave

" Rose student h 185 Berry ave

Fensilver Albert [Annette] clk E H Wiener Co h 569 Hoje ave

" Leonard student h 569 Hoje ave

" Wm watchmaker Rose J Co r 629 Moon

Feinstein Abraham student h 384 1/2 Orlando ct

" Eva h 384 1/2 Orlando ct

" Mrs Ida (wid Jacob) gro 418 Wooster ave h 384 1/2 Orlando ct

" Lily student h 384 1/2 Orlando ct

Fenock L N slsmn Victor Tea Co h Massillon O

Ferry Tony r 20 Charles

Feist Albert F [Clara R] wks Firestone h 1161 Leora ave

Feister Cyrus H [Frances S] wks Goodyear h 1296 Kellogg ave

" Jesse O [Leresa M] painter h 1482 Salem ave

" Rose E student h 1296 Kellogg ave

Feltes Danl [Flora T] wks Firestone h 1332 Sweltzer

" Geo M [Mary] h 1156 Taylor

" John [Elizabeth] rubwkr h 1155 Winton ave

" John [Mary] rubwkr h 273 Steiner ave

Fekete Albert [Barbara] h 581 Camp

" John [Julia] carp h 348 E Crosier

" Joseph student h 348 E Crosier

" Julia clk h 348 E Crosier

Fela Frank clk r 350 S Arlington

" Stephen wks Goodrich r 796 Wilmot

Felber Anna M tchr h 71 W Mildred ave

" Betty B wks Portage Paper B Co h 898 Kling

" Mrs Emma M h 71 W Mildred ave

" John [Barbara] wks Gen T & R Co h 972 Snyder

" John [Theresa M] wks Gen T & R Co h 898 Kling

" John C [Marguerite F] clk Portage Hotel h 71 W Mildred ave

" Mrs Josephine clk h 495 Sumner

" Julia A N h 898 Kling

" Katherine T h 898 Kling

" Mark L [Hazel S] with Goodyear-Z Corp h 900 N Howard

Feld Ben with Swiss C & D h 641 N Howard

" Herman wks Swiss C & D h 641 N Howard

" Isidore wks Swiss C & D h 641 N Howard

" Siml [Jennie] (Swiss Cleaners & Dyers) h 641 N Howard

Felder Joseph chef r 221 E North

Feldhaus Mrs Adelia A (wid Fred F) h 275 W Center

" Alfred G slsmn h 275 W Center

" Fred F slsmn h 275 W Center

" Hilda M asst cashr Water Works h 275 W Center

Feldhausen Francis J [Ada] inspr Goodrich r 233 W Exchange

Feldman Abraham P [Selma R] atty 1003 Akron S & L Bldg h 809 Copley rd

" Albert [Rachel] clothes pressing 347 S Maple h 666 Kling

" Anna bkpr Bear F Co h 983 Haynes

" Edith student h 983 Haynes

" Edward slsmn Sacks DI Sup Co h 776 N Main

" Isaac [Rose] gro 423 Howe h 983 Haynes

" Joseph R [Eva] mach h 1767 23d (C F)

" Louis M [Kathryn] atty 423 Wooster ave h 210 W State

" Milton [Betty] slsmn h 776 N Main

" Minnie student h 983 Haynes

" Queenie student h 666 Kling

" Mrs Selma R atty 1003 Akron S & L Bldg h 809 Copley rd

Feldstein Maurice student h 1256 Newton

" Saml [Mary] gro 1256 Newton h same

" Sylvia student h 1256 Newton

Feldy Matthew [Elizabeth] h 827 Merton ave

Felenov Louis [Mary] h 1312 Sevilla ave

Feliski Paul wks Firestone r 1199 Lily

Felger Arthur E [Romayne I] wchm h 79 N Union

" Edwin J [Mima C] shpper Goodrich h 205 Spicer

" Mary M tchr h 205 Spicer

Fellan Louis [Katie] wks Goodyear h 749 W Bowery

Felice John [Mary] wks Natl R M Co h 224 Abel

" Joseph h 224 Abel

" Louis wks Firestone h 826 Bellows

Felicia Cleaners (Hyman Gurin) 1231 Welton ave

Felix Albert [Nellie] wks E H Wiener Co h 198 1/2 E Mill

The D. W. KAUFMAN REALTY CO. REALTORS

PHONE HEmlock 8137

AKRON 1933 CITY DIRECTORY

765

FELIX

" Benj L [Gertrude M] h 1712 7th (C F)
 " Chas [Anna] h 447 S Maple
 " Geo [Mary] h 247 Mustil ct
 " Motorcycle Club 419 Maiden lane
 " Wm E [Dorothy M] forrman Central Garage Co
 h 2605 Robindale ave
 Felixson Lewis P [Sadie] acct h 398 Douglas
 Fell Mrs Mary (wid Arthur) h 930 Johnston
 " Thad J wks Firestone r 194 E Brookside ave
 Fellbaum Merritt G clk Goodrich r 1278 Beardsley
 Felldin Jean A [Annette S] h 607 Carroll
 Felleman Philip N [Anna M] sec Leo Meyer Co h
 607 Weber ave
 Fellenbaum August W [Anna M] wks Goodyear h
 1025 Bloomfield ave
 " Helen M h 1025 Bloomfield ave
 " Ruth I student h 1025 Bloomfield ave
 " Theda waitress H L Leonard h 362 Carroll
 Feller Benj F [Maude J] wks Gen T & R Co h s s
 Springfield Center rd
 " Florence M student h 874 Kelly ave
 " Fred C [Louise] farmer h s s Springfield Center rd
 " Howard F with Am Instruments Co h 135 Fenton
 Mogadore O
 " Loren J student h 874 Kelly ave
 " Saml S [Eirma M] wks Goodyear h 874 Kelly ave
 Fellmeth Paul H [Martha A] clk Firestone h 736
 Marquerite ave (C F)
 Felmy Chas H [Miranda K] wks Vaughn M Co h
 2383 10th (C F)
 " David F [Ma] abstr h 2233 Oakwood dr (C F)
 " Esther M musician h 2125 Oakwood dr (C F)
 " Lewis J [Izzie C] h 246 13th (C F)
 " Mrs Lottie B (wid Miles E) h 2125 Oakwood dr
 (C F)
 Felstein Benj [Iera] slsmn Avonll D Co h 744 Moon
 Felt Katherine wks Childrens Home h 264 S Ar-
 lington
 Felt & Tarrant Mfg Co J C Silvester mgr 1137 2d
 Natl Bldg
 Felten Wm r 1864 10th (C F)
 Felter Geo A [Lena A] wks F W Albrecht Gro Co
 h 706 Victoria ave
 " Kenneth A student h 706 Victoria ave
 " Roy R [Merle] wks Firestone E Co h 1383 Aster av
 Felton Albert [Lulu] engr Goodrich h 400 Bacon ave
 " Albert F [Marie M] slsmn Avonll D Co h 425
 Spalding
 " Chas A [Sadie M] sub lettercarrier h 1101 Norka
 " Mrs Dora (wid Howard A) h 401 E Exchange
 " Mrs Irlie J h 656 Kling r
 " Gustav J [Ethel L] with Twin Coach Co h 235
 Viers ct
 " Harold R [Margaret] traffic mgr Falls R Co h
 1647 Olive pl (C F)
 " Harry C [Jean] slsmn Dollar Cleaners h 517 E
 Exchange
 " Mrs Hattie r 263 Lods
 " John A student h 400 Bacon ave
 " Oscar H [Jennie N] barber 325 Portage tr (C F)
 h same
 Felts John S [Nellie D] rubwkr h 711 Chester ave
 Felule August F h 116 E North
 " Frank student h 116 E North
 " John lunch h 116 E North
 " Mary J h 116 E North
 Felver Dorth A [Faye O] gro etc 207 S Arlington h
 same
 " Geo E [Helen M] wks A C & Y R h 27 Irene ave
 " I Myrtle coll h 230 S Maple
 " John h 27 Irene ave
 " Mrs Louisa B (wid Geo L) h 230 S Maple
 " R Ralph student h 950 W Exchange
 " Raymond O [Mae K] h 950 W Exchange
 " Richard I student h 950 W Exchange
 " Vivian C h 950 W Exchange
 " Zena M h 230 S Maple
 Femla Saml [Rose] wks Mohawk R Co h 120 Aetna
 Fenchalk Mary h 1235 Copley rd
 Fenchel Carl F [Gertie] wks Am H R Co h 1725
 East ave
 " Walter J [Evelyn] bus op h 112 Palmetto ave
 Fendel Chris [Margaret] h 1375 S Main
 " Mrs Lloyd wks Firestone h 1375 S Main
 " Raymond h 1375 S Main
 " Ruth wks Firestone h 1375 S Main
 Fendenhelm Mrs Ada M clk Goodyear h 150 Myers av
 " Chas E [Marie T] wks Firestone h 2207 24th S W
 " Charline student h 150 Myers ave
 " Earl E [Lucy E] train disp h 2332 19th S W
 " Grant J h 2332 19th S W
 " Lois M student h 962 Oakland ave

FENDERHEIM

" Mary M student h 150 Myers ave
 " Ralph E clk A & P Tea Co h 2332 19th S W
 " Wellington R ptrmrk h 962 Oakland ave
 Fender Bros (H R and J C) restr 1395 E Market
 " Carey N [Bertha] h 1782 Shaw ave
 " Edna student h 38 Richmond pl
 " Edward A [Elizabeth A] baker h 38 Richmond pl
 " Elizabeth S bkpr THE M O'NEIL CO h 38 Rich-
 mond pl
 " Geo S [Elizabeth] wks Goodyear h 619 Lumiere
 " Gilbert D [Dessie L] with Mutual A S Co h 1901
 Flint ave
 " Hurley R [Margaret] (Fender Bros) h 52 Cam-
 bridge
 " James C [Loretta M] (Fender Bros) h 49 S Walnut
 " Troy wks Fender Bros h 52 Cambridge
 " Wm W [Berenice E] slsmn h 910 Clement
 Fenello Frank [Mary] h 1134 Murray ave
 Fenimore Ella N h 262 E Exchange
 Fenn Albert F [Ethel S] mgr Union Clearance Inc
 h 2541 7th (C F)
 " Arthur J [Rosalia M] bkpr Holub Iron & S Co h
 2442 Whitelaw (C F)
 " Burhl D student h 648 Viewpoint (C F)
FENN CARL L [Katherine M] ser and treas Adam-
 son Machine Co h 177 Kentlworth dr Phone
 UN-2691
 " Elbert agt Penn Mutual L I Co h Tallmadge O
 " Herbert E [Lois M] tailor h 366 Doyle
 " Lawrence W [Mary A] dept mgr Jnt Mfg Co h
 754 Grant
 " Marshall W [Mary T] h 648 Viewpoint (C F)
 " Mrs Marv G (wid Nelson W) h 377 N Firestone
 blvd
 " Willis S student h 2541 7th (C F)
 Fenneman Harriet M student h 366 Bacon ave
 Fenner Burch A [Emma] wks Am H R Co h 2202
 25th S W
 " Calvin wks Star D M Co r 847 Coburn
 " Cary S [Mary A] wks Goodyear h 694 Warwick
 " Chas W student h 2202 25th S W
 " Clarence E [Ethel J] wks Goodrich h 6 Manila pl
 " Clarence M rubwkr h 2268 8th S W
 " Helen I wks Goodrich h 2163 15th S W
 " Lawrence M [Esther A] plant pathologist h 1183
 Avon
 " Myrtle M h 2202 25th S W
 " Wm M rubwkr h 2268 8th S W
 Fennessy Anna r 103 N Howard
 " Loretta V clk Goodyear Garage h 888 Brown
 " Margaret M clk Goodyear h 888 Brown
 " Mrs Margaret V (wid Edward) h 888 Brown
 Fenning Ethel M clk Goodyear h 82 Eber ave
 " Mrs Katherine E (wid Henry C) h 82 Eber ave
 " Ralph F [Cora S] gro etc 539 East ave h same
 Fenske Albert A [Anna J] mach h 552 Rhodes ave
 " August F [Anna F] wks Quaker O Co h 206 Eagle
 " Marie L student h 206 Eagle
 " Paul E h 552 Rhodes ave
 " Reiss h 552 Rhodes ave
 Fenstamaker Miles S r 199 Beck ave
 Fenstermaker Cleve M stenog h 547 Canton rd
 " Ernest A h 720 Douglas
 " Lester C student h 720 Douglas
 " Miriam R tchr h 720 Douglas
 " Mrs Sadie N (wid Addison W) h 547 Canton rd
 " Wm L [Orpha] carp h 720 Douglas
 Fenton Cecil E [Myrtle M] wks C F Water Wks h
 2379 Front (C F)
 " Clara W wks Goodrich r Y W C A
 " Donna G clk Goodrich h 894 Inman
 " Earl A [Liva L] capt Fire Station No 5 h 320
 Ido ave
 " Edward W [Alma L] mach Goodyear h 1558 E
 Market
 " Lilen M clk State Cleaners h 894 Inman
 " Irving h 651 Glendora ave
 " Frank [Nellie P] with Goodrich h 340 Merriman
 road
 " Harold W [Evelyn F] opr Palace Theatre h 2148
 Brace pl (C F)
 " Harry D [Audry V] h 894 Inman
 " Hattie A h 1642 Front (C F)
 " Howard E [Nellie C] wks Goodyear h 876 Wyley
 " Howard L [Florence] h 953 Eva ave
 " Irvin [Florence L] h 852 Bertha ave
 " Irvin P [Florence S] h 894 Inman
 " Janice M h 894 Inman
 " Kenneth E with Ak Gro Co h Wadsworth O
 " Mardelle C student h 320 Ido ave
 " Martin H [Edna L] pres Howard Transfer Co
 h 353 S Bates

GOOD COAL The CITY ICE & COAL CO. **PURE ICE**
 PURE ICE, HOTFYR COAL. Phone B L a c k s t o n e 7134

FENTON

" Merton B motor reader h 2379 Front (C F)
 " Merton D student h 2379 Front (C F)
 " Pauline M h 876 Wyles ave
 " Robt C [Lenora] wks Goodrich h 952 Dan
FENTON WALTER F [Nelle M] sec Fire Dept h 830 Avon
 " Wm A h 362 Lindenwood ave
 " Wm H [Clara M] policeman h 362 Lindenwood av
 Fentress Arthur I [Wilma I] wks Goodrich h 387 Grace ave
 " Henry P [Lucy T] wks Goodyear h 53 W Mildred
 Fenwick Ada A beauty shop 719 Grant h same
 " Allan B [Helen C] (Duo-Art Permanent Wave Shoppe) (Pawn Permanent Wave Shoppe) h 174 Castle blvd
 " Andrew A student h 1158 Rhodes ave
 " Mrs Clara M beauty shop 334 Spicer h same
 " Doris r 495 Nash
 " F Alton h 1158 Rhodes ave
 " Frank W slsmn h 670 Roslyn ave
 " Glenn R [Clara M] slsmn h 334 Spicer
 " Joseph P [Minnie D] wks Goodrich h 111 W Iong
 " Joseph V h 1158 Rhodes ave
 " Leonard V [Catherine J] wks Goodrich h 1158 Rhodes ave
 " Louis H [Dolores M] h 837 Kenyon
 " Lucille M clk Ohio Edison Co h 37 Merriman rd
 " Mrs Sarah A (wid Alex) h 719 Grant
 " Wm H [Mary E] h 670 Roslyn ave
 Feo Nuncio student h 150 E Glenwood ave
 " Patsy lab h 150 E Glenwood ave
 " Thos [Anna] h 150 E Glenwood ave
 Feola John [Carmella] wks Firestone h 1436 Sarah av
 " Robt clk Gen 1 & R Co r 1745 Adelaide blvd
 Feotis Anthony J [Helen J] wks Goodyear h 1404 League

FERBSTEIN HARRY [Josephine] with Herman Ferbstein h 565 N Portage path Phone FR-7831
FERBSTEIN HERMAN [Bertha] wholesale and retail cigars tobacco and candies 214 S Main Phone FR-9169 propr Second Natl Cigar Store basement 2d Natl Bldg, Phone HE-3511 h 565 N Portage path Phone HE-2635
FERBSTEIN LEE J attorney at law 930-932 2d Natl Bldg Phones HE-6175 and 6176 h 555 N Portage path Phone HE-2635
 " Sidney J [Bessie] with H Ferbstein h 555 N Portage path
 Ferdinand Joseph F [Mary L] wks Firestone h 1167 Tulip ave
 Ferell Mrs Cornelia wks 410 Orlando ave
 Ferency Josephine student h 636 Easter ave
 " Louis [Julia] h 636 Easter ave
 " Rudolph [Mary] wks Firestone h 833 Beardsley
 Ferencz John [Helen] wks Goodrich h 572 E Archwood ave
 Ferencz Anna h rear 759 Grant
 " Esther student h rear 759 Grant
 " Frank h rear 759 Grant
 " Joseph dr City Ice & C Co h rear 759 Grant
 " Stephen [Theresa] wks Firestone h rear 759 Grant
 Fergus Lmory R [Helene R] wks Goodrich h 277 Livingston pl
 " Helen D wks Peoples Hosp h 271 Livingston pl
 " Joseph [Catherine] h 271 Livingston pl
 " Joseph jr h 271 Livingston pl

Ferguson See also Furginson
 " Mrs Anna (wid James W) h 55 Eber ave
 " Arthur h 2403 10th (C F)
 " Bernard D [Minnie C] chief of police Goodyear h 231 Pioneer
 " Bernice G student h 231 Pioneer
 " Betty wks Goodrich r 813 Princeton
 " Betty beauty shop 125 Rhodes ave h same
 " Bruce I [Helen I] h 1079 Wilbur ave
 " Chas h Coleman ave
 " Chas [Agness] wks Goodyear h 1142 Ackley
 " Chas G [Frieda] Janitor Ferriot Bros h 173 Lake
 " Chas J h 55 Eber ave
 " Clayton B wks Goodyear h 1537 Goodyear blvd
 " Cleon O [Stephanna] supt Greenlawn Memorial Park Romig rd h same
 " Danl [Jane C] wks Goodyear h 86 McView ave
 " Danl C student h 86 McView ave
 " David S student h 1142 Ackley
 " Donald M h 55 Eber ave
 " Earl L [Eva J] wks Goodyear h 336 W Chestnut
 " Earl T [Emma R] slsmn h 714 Longview ave
 " Elizabeth C office clk THE M O'NEIL CO h 86 McView ave
 " Mrs Florence (wid Wm H) h 873 Johnston

FERGUSON
 " Floyd H [Esther M] with Goodyear h 1646 18th (C F)
 " Forest M [Bertha A] school policeman h 79 Mosser ave
 " Mrs Frances (wid Harry) h 75 E Tallmadge ave
 " Francis E wks Goodyear h 2230 5th S W
 " Frank B [Winifred A] clk A C & Y Ry h 1311 Kentucky ave
 " Fred J [Julia A] custodian Mohawk Bldg h 707 Noah ave
 " Geo student h 1315 Sunrise dr
 " Geo [Isabel] wks Goodyear h 860 Bank
FERGUSON GEORGE A [Agnes M] physician eye, ear nose and throat specialist 1129 2d Natl Bldg; Phone JE-2173 hours 9 to 12 a m and 1 30 to 4 p m Tuesday and Friday 7 to 8 p m h 922 Mayfair rd Phone FR-2345
 " Gilbert G student h 707 Noah ave
 " Glenn F [Marie F] wks Goodyear h 1587 Goodyear blvd
 " Harold B student h 1618 Manchester rd
 " Harry [Irene J] wks Botzum Bros Co h rear 1550 Englewood ave
 " Harvey M [Sylvia C] engr Goodrich h 483 Malvern road
 " Henry wks Col Ins Co h rear 322 W Crosier
 " Henry L [Ruth E] wks Goodyear h 1563 Canadian ave
 " Herschel H [Leora] special rep Penna Greyhound Lines h 61 Carlton dr
 " Irene M wks Goodyear r 42 S Johns ave
 " Iris L h 763 Boulevard
 " Isabelle clk Peoples S Drug h 860 Bank
 " Iva F h 656 Harvard
 " James H [Linnie M] tool grinder h 61 Carlton dr
 " John B auto mech r rear 580 Sherman
 " John B [Emeline C] wks Goodyear h 37 N Valley
 " John B [Maudel] contr bldr 1165 4th ave h same
 " John C [Daisy L] wks Union Depot h 623 Chittenden
 " John H [Rose J] wks Goodyear h 505 Van Everett ave
 " John L [Lydia F] wks City h 479 Flora ave
 " John W [Edna J] wks Goodyear h 169 Fremont av
 " Kenneth E [Goldie E] wks Goodyear h 471 Sullivan ave
 " Lee R clk M R Lehman h 1165 4th ave
 " Linus W driver Heepe Co h 873 Johnston
 " Loman S [Edna S] wks Goodyear h 1164 Pond View ave
 " Madeline F stenog Dime S Bank h 55 Eber ave
 " Mark [Edna B] wks Anaconda Z O Dept h 659 Cato ave
 " Mary h 11 E Cedar
 " Mary nurse Childrens Hosp h same
 " May F wks Firestone h 154 Stanton ave
 " Mildred tchr h 715 W Market
 " Mildred B h 1837 Flint ave
 " Mildred V h 1165 4th ave
 " Mrs Minnie M (wid Thos D) h 192 S Arlington
 " Nell [Merle M] wks Goodyear h 821 Valdes ave
 " Mrs Nora hskpr 239 W Exchange
 " Norma E student h 55 Eber ave

FERGUSON PHILIP W [Helen D] asst trust officer First-Central Trust Co h 1029 Bloomfield ave
 " Posie L [Rachel S] wks Goodrich h 1861 Goodyear blvd
 " Ralph V [Bertha L] beauty shop 778 E Market h same
 " Jas h rear 122 N Broadway
 " Robt O [Rhea E] wks Goodrich h 1027 Avon
 " Robt S [Eleanor N] elec engr h 1100 Jefferson ave
 " Rolla A [Katie M] wks Goodyear h 790 Frazee ave
 " Russell J [Dorothy M] clk A & P Tea Co r 24 E Archwood ave
 " Russell W student h 1618 Manchester rd
 " Ruth B stenog Carl Looker h 707 Noah ave
 " Thos J h 192 S Arlington
 " Thos S student h 1142 Ackley
 " Thos W [Carrie L] wks Firestone h 570 Cuyahoga
 " W Bert h 1587 Goodyear blvd
 " Wallace B [Eva] wks Goodyear h 1618 Manchester rd
 " Wellington D sec and treas Standard Akron Roof & Furnace Co h Erie Pa
 " Wm [Betty] janitor h 32 N Martha ave
 " Wm M student h 61 Carlton dr
 " Wm R [Mary J] wks Goodyear h 662 Sanford ave
 Ferguson Chas D [Elizabeth-R] slsmn Std Oil Co h 2469 8th (C F)
 " David G wks Goodrich h 426 Bell
 " David H archt J F Suppes h 130 Marvin ave

FERGUSON PHILIP W [Helen D] asst trust officer First-Central Trust Co h 1029 Bloomfield ave
 " Posie L [Rachel S] wks Goodrich h 1861 Goodyear blvd
 " Ralph V [Bertha L] beauty shop 778 E Market h same
 " Jas h rear 122 N Broadway
 " Robt O [Rhea E] wks Goodrich h 1027 Avon
 " Robt S [Eleanor N] elec engr h 1100 Jefferson ave
 " Rolla A [Katie M] wks Goodyear h 790 Frazee ave
 " Russell J [Dorothy M] clk A & P Tea Co r 24 E Archwood ave
 " Russell W student h 1618 Manchester rd
 " Ruth B stenog Carl Looker h 707 Noah ave
 " Thos J h 192 S Arlington
 " Thos S student h 1142 Ackley
 " Thos W [Carrie L] wks Firestone h 570 Cuyahoga
 " W Bert h 1587 Goodyear blvd
 " Wallace B [Eva] wks Goodyear h 1618 Manchester rd
 " Wellington D sec and treas Standard Akron Roof & Furnace Co h Erie Pa
 " Wm [Betty] janitor h 32 N Martha ave
 " Wm M student h 61 Carlton dr
 " Wm R [Mary J] wks Goodyear h 662 Sanford ave
 Ferguson Chas D [Elizabeth-R] slsmn Std Oil Co h 2469 8th (C F)
 " David G wks Goodrich h 426 Bell
 " David H archt J F Suppes h 130 Marvin ave

FERGUSON PHILIP W [Helen D] asst trust officer First-Central Trust Co h 1029 Bloomfield ave
 " Posie L [Rachel S] wks Goodrich h 1861 Goodyear blvd
 " Ralph V [Bertha L] beauty shop 778 E Market h same
 " Jas h rear 122 N Broadway
 " Robt O [Rhea E] wks Goodrich h 1027 Avon
 " Robt S [Eleanor N] elec engr h 1100 Jefferson ave
 " Rolla A [Katie M] wks Goodyear h 790 Frazee ave
 " Russell J [Dorothy M] clk A & P Tea Co r 24 E Archwood ave
 " Russell W student h 1618 Manchester rd
 " Ruth B stenog Carl Looker h 707 Noah ave
 " Thos J h 192 S Arlington
 " Thos S student h 1142 Ackley
 " Thos W [Carrie L] wks Firestone h 570 Cuyahoga
 " W Bert h 1587 Goodyear blvd
 " Wallace B [Eva] wks Goodyear h 1618 Manchester rd
 " Wellington D sec and treas Standard Akron Roof & Furnace Co h Erie Pa
 " Wm [Betty] janitor h 32 N Martha ave
 " Wm M student h 61 Carlton dr
 " Wm R [Mary J] wks Goodyear h 662 Sanford ave
 Ferguson Chas D [Elizabeth-R] slsmn Std Oil Co h 2469 8th (C F)
 " David G wks Goodrich h 426 Bell
 " David H archt J F Suppes h 130 Marvin ave

The STANDARD MORTGAGE Co. FIRST MORTGAGES
 2d FLOOR 174 SOUTH MAIN STREET

The Classified Business Directory IS THE BEST BUYERS GUIDE

AKRON 1933 CITY DIRECTORY

767

FERGUSON

" Mrs Jessie M (wid David) h 418 Bull
" Kenneth W auto mech h 418 Bull
" Mrs Mayme F (wid David R) h 130 Marvin ave
Ferhents Chas D [Mardelle M] truck dr h 446 Allyn
Ferich Anton [Melani] h 371 Beth
Ferkó John [Julia] wks Firestone h 1029 Bellows
" John jr student h 1029 Bellows
Ferlan Joseph [Anna] wks Goodrich h 634 Inman
Fern H Geo r 332 Lloyd
Fernandez Amelio shoe shine 82 S Case ave
" Mrs Emma (wid Anthony) h 159 F South
" Thos wks Goodyear r 1265 4th ave
Ferbach Joseph [Lena] h 1038 Packard dr
" Peter [Anna] h 1136 Peerless ave
" Tony [Eleanor M] plbr h 1136 Peerless ave
Fernengel Bert A tailor English Cleaners r 35 W
South

FERN THOS A [Margaret A] dist mgr Equitable
Life Assurance Society of U S 1201-1203 First-
Central Trust Bldg Phone FR-4157 h 931 Stadel-
man ave Phone JD-2320

Fernsner Louis F [Sarah A] h 572 E Buchtel ave
Fennwalt Lillian B student h 962 Silvercrest ave
Ferral Harry H [Opal B] wks Goodyear-Z Corp h
1328 Dietz ave

Ferrante James C [Rose E] clk James Caetta h 429
Hickory

" Joseph h 761 Garfield
" Louis [Jennie] h 761 Garfield
Ferrara Giacomo [Matilda] wks Firestone h 681
Lucile ave

Ferraro Carl [Lucille] h 132 N Canal
" Carmella h 132 Charles
" Glosue [Mary] h 955 N Howard
" James W dentist 306 United Bldg h 955 N Howard
" Tony [Jennel] h 132 Charles

Ferreira Adelino [Amelia] wks Goodyear h 456 Weeks
Ferrel Chas H [I Anna] barber C Grasso h 343
Newell Barberton O

Ferrell Arthur G [Zula M] wks Firestone h 1235
Pond View ave

" Avis student h 1038 Johnston
" Mrs Carrie h 823 Chester ave
" Chas W [Amanda J] wks Gen T & R Co h 710
Fuller

" Corlis L [Auda] wks Goodrich h 210 Euclid ave
" Donald C student h 1839 15th (C F)
" Earl G h 467 Gridley ave
" Edward E wks Goodyear-Z Corp r 1022 Fair-
banks pl

" Esther B h 28 E Dartmore ave
" Florence M h 398 Cole ave
" Fred C [Jessie M] formn Windsor B & S Co h 398
Cole ave

" Geo wks Seiberling R Co h 828 Chester ave
" Gerald F student h 1839 15th (C F)
" Harold B wks Ak Candy Co h 467 Gridley ave
" Harrison A [Ada] wks Goodyear h 1135 Forbes av
" Mrs Hazel (wid Roy) tchr h 1284 W Waterloo rd
" Henry C [Anna M] contr cement 1839 15th (C F)
h same

" Irvin F [Lizzie K] electn Goodrich h 467 Grid-
ley ave
" Janet B office sec **THE A POISKY CO** h Bar-
berton O

" Mrs Lola D h 1058 Johnston
" Mary wks 330 Merriman rd
" Mrs Minnie E (wid Cash C) h 28 E Dartmore ave
" Norvil L [Minnie C] wks Firestone h 893 Red-
fern ave

" Orvilla M h 1058 Johnston
" Otis E [Mary L] lab h 1135 Forbes ave
" Raymond A [Catherine D] wks Windsor B & S Co
h 398 Cole ave

" Raymond L h 1839 15th (C F)
" Walter A student h 398 Cole ave
" Wm J [Gladys M] wks Goodyear h 1802 Oakes dr
Ferrell Anthony [Margaret] radiotrician h 1079
Taylor

Ferrens James wks Goodyear h 503 Balrd
Ferrerri Chas [Violet V] h 155 Millhoff ct
Ferrero Carl wks Firestone S P Co r 381 N Howard
" Philip [Lucy D] wks Quaker O Co h 199 Ed-
ward ave

Ferrice Salvatore [Mary] h 1337 Sweltzer ave
Ferriman Mrs Besse M h 1431 Newton
Ferrington Mrs A Pearl h 1833 Fernet ave
Ferriot Albert A [Anna J] sec and treas Ferriot Bros
Inc h 1542 Overlook dr

" Bros Inc, E F Ferriot pres G H Ferriot vice pres
and mgr A A Ferriot sec and treas machine
shop 219-225 E Miller ave

FERRIOT-

" Eugene F [Dorothy A] pres Ferriot Bros Inc h
510 Storer ave
" Mrs Florence I (wid Victor V) h 690 Ivy ct
" Glenn H [Pauline M] vice pres and mgr Ferriot
Bros Inc h 421 Grace ave Phone FR-7003

" Joseph V engrvr Ferriot Bros Inc h 690 Ivy ct
" Ladve F clk First-Central T Co h 690 Ivy ct
Ferris Mrs Ada L (wid Carlton T) h 170 Munroe
Falls rd (Stow)

" Chalmer V [Mary L] h 166 Bacher pl
" Edward M h 464 N Portage path
" Mrs Esther L h 2005 High (C F)
" Howard E [Flossie V] h 170 Munroe Falls rd
(Stow)

" Isaac C [Odetta] wks Goodyear h 1426 Sprague
" James rubwkr r 107 F Mapledale ave
" John h 357 Howe
" Joseph [Barbara] (Buckeye Billiards) 1099 E
Market

" Katherine L h 355 Stieger ave
" Manette h 170 Munroe Falls rd (Stow)
" Margaret L student h 166 Bacher pl
" Marion F student h 464 N Portage path
" Mrs Minnie h 357 Howe

" Michael [May] confr 649 S Main h same
" Ray C [Lillie F] cook h 872 Balrd

FERRIS RAYMOND W [Henrietta D] pres and treas
Portage Buick Co h 464 N Portage path, Phone
JE-1739

" Raymond W jr student h 464 N Portage path
" Robt h 34 Russell ave
" Robt E student h Hackberry
" Mrs Rose r 184 W Exchange

" Thos [Mary] slsmn h 34 Russell ave
" W Albert [Eva M] h Hackberry
Ferro Archie [Josephine] wks Goodrich h 1206 Brown
" Constantina student h 1206 Brown

" Leo wks Ak Furniture Co h 170 Lods
" Mary wks Goodrich h 1206 Brown
" Mary h 170 Lods
" Rose student h 1206 Brown
" Rose h 170 Lods

" Ferron Wm J [Marie W] slsmn h 88 N Valley
Ferry Anna student h 315 W Chestnut
" Chas h 563 Crouse

" Henry F [Minnie L] wks Goodrich h 315 W
Chestnut
" Ruth L h 315 W Chestnut

Ferryman Dewey F [Mabel L] fireman h 2533 Nes-
muth Lake blvd
Fersco Radiator Co W T Mulvaney mgr rear 372 S
Broadway

Ferst Louis E [Marie C] plbr h 336 Winnipeg
Fertig Frank S [Edna] h w s Fish Creek rd (Stow)
" Verne K [Mae J] wks Goodrich h 1076 Georgia av
Feryo Ann h 858 E Exchange

" Anthony h 858 E Exchange
" Geo [Evelyn M] wks Firestone h 747 Morgan ave
" Mrs Susie (wid Geo) h 858 E Exchange
" Washy wks Goodyear h 858 E Exchange

Fessler Mrs Elmira (wid Wade E) h 672 Ranney
" Lewis W [Mary M] plbr h 1763 3d (C F)
" Myron D student h 672 Ranney
" W Donald Insp Ohio Insp Bureau h East Reservoir

Fess Mrs Frances h 889 Sheridan ave
" Mrs Irene M clk Firestone r 576 Fernwood dr
" Lowell [Lillian] with Firestone h 248 Storer ave
Fessenden Earl W mach Goodrich h 1098 Collin-
wood ave

" Mrs Mary C h 1098 Collinwood ave
Fessler Arthur L [Iva M] wks Goodrich h 2176
Edwin ave

" C Delbert student h 1223 2d ave
" Chas [Clara E] bldg mover 1223 2d ave h same
" Clarence W [Pansy] h 355 Booth ave
" Cloyd slsmn r 351 Park

" Clyde [Edith M] h 590 S Arlington
" Dorothy I clk h 1223 2d ave
" Frank X [Ella M] lettercarrier h 830 Bloom
field ave

" Geo F [Anna M] clk Goodrich h 370 S Arlington
" Marjorie E h 590 S Arlington
" Mary A h 563 Grant

" Mrs Mary L (wid Frank X) h 405 Sherman
" R Marjorie h 563 Grant
Festa Russell R moving vans 336 S Broadway h same
Festerman Edward h 371 Madison ave
" Mrs Mary A (wid Christopher) h 263 W Long

Fesus Alex W student h 621 Stanton ave
" Chas [Elizabeth] furnace installer h 1035 Packard
drive
" Chas [Eva] wks Ak Hungarian A C h 1031 Brown

You Will Be Welcome In
AKRON'S LARGEST BANK

The
FIRST-CENTRAL
TRUST COMPANY

THE CARMICHAEL CONSTRUCTION CO.

148 EAST MILLER AVENUE



STRENGTH - RELIABILITY
Continuous Operation for 30 Years
Without Loss To Any Client

768

BURCH DIRECTORY CO'S

IESUS

" Frank F [Catherinel] wks Firestone h 621 Stanton ave
 " John [Mannie] auto mech h 830 Blisson ave
 " Joseph student h 621 Stanton ave
 " Mary student h 621 Stanton ave
 Felsch Joseph [Jennie] wks Firestone h 790 George Blvd
 Feterman Abe [Anna] clothes pressing 873 S Main h 411 Wooster ave
 Fetherston Mrs Della M (wid Geo T) h 331 Crosby
 " George J student h 331 Crosby
 " Margaret M stenog Municipal Court h 331 Crosby
 Fetter C Russell [Myrtle M] truck dr h 1323 W Waterloo rd
 " Elmer C [Nellie E] engr h 2167 16th S W
 " Emerson B student h 2691 16th S W
 " Marian E tchr h 2167 16th S W
 " Walter [Cora L] steam shovel opr h 1323 W Waterloo rd
 Fetterman James P [Rhea L] roofer h 520 Spicer
 " Jean M student h 2691 3d (C F)
 " Merlin J [Ruth P] h 2691 3d (C F)
 " Norman W [Clara L] chem empl h 464 Kilg
 Fetters Louis B [Margaret] rubwkr r 315 E Archwood ave
 " Mrs Mollie r 334 Princeton
 Fettinger Mrs Myrtle wks Goodyear r 276 Miles
 " Orgal J r 276 Miles
 Fetzer Clyde J [Ruth A] mgr Metzger's Pharmacy h 671 Nome ave
 " Elmer J [Alma C] auto painter h w s Massillon rd
 " Everett R [Junital] mgr Colonial Finance Co h 1900 Hollis ave
 " Mrs Josephine L with H Kodish h 534 W Market
 " Lydia M h 490 E Market
 " Neal O [Lillian] janitor Ling s h 291 Berg
 " Ray [Margaret] barber Bickey & Marshall h 259 Kenmore Blvd
 Fetzko Mary wks 18 Hinman ct
 " Susie A wks Goodrich r 18 Hinman ct
 Feuch Christian [Emily A] wks Natl R M Co h 526 Sackett ave (C F)
 " Christian G [Lydia B] ptrnkr: Natl R M Co h 1871 12th (C F)
 " Henry G [Dorothy F] mgr F Akron office 1st-Central Trust Co h 2353 16th (C F)
 Feuchter Henry [Charlotta] h 37 N Forge
 Feudner Catherine L student h 179 Dorchester rd
 " Grace C h 1230 N Howard
 " Harry H [Edith A] buser: **THE M O'NEIL CO** h 179 Dorchester rd
 " J Lloyd [Ethel T] buser **THE M O'NEIL CO** h 172 Casterton ave
FEUDNER JOHN J director **THE M O'NEIL CO** h 1230 N Howard
 " John L student h 172 Casterton ave
 " Martha L student h 172 Casterton ave
 Feuhrer Henry C with **AMERICAN TOWEL SUPPLY CO** h West Reservoir
 Fevas Mrs Anna beauty shop 124 Mertinun rd h same
 " Chas [Anna] h 124 Merriman rd
 " Julia clk P Fevas h 366 Parkwood ave
 " Peter [Mary] produce 19 S Main h 366 Parkwood ave
 Few Chas P [Lucy L] driver h 597 Upton
 Fewel Luellen h 1060 Cordova ave
 Fewings John h 551 Bell
 Feyler Sarah M wks City Hosp r 11 Arch
 Feyrer John wks Goodyear r 869 Carroll
 Feyses Alois [Ethel] mach Goodrich h 1191 LaCroix
 " Clarte h 1191 LaCroix ave
 Fesell Percy W [Julia M] truck dr h 459 Blanche ct
 Fezo Joseph [Theresa] wks Mayflower Hotel h 125 Charles
 Fiala Albert M [Isabel M] slsmn Goodrich h 131 S Balch
 " Cyril F [Beulah E] ins rgt h 69 W Crosier
 Fialal John wks Firestone h 700 Amherst
 " Margaret h 700 Amherst
 Fiber E Paul [Mae D] fornm Sinclair Ref Co h 483 Mohawk ave
 " Floyd [Sarah L] h 295 Sherman
 Fibick Harry A [Jean E] wks Goodyear h rear 213 Barder ave
 Fibich Robt [Emma] electn h 1260 Pond View ave
 Ficarra Carl student h 975 Raymond
 " John [Rose] rubwkr h 365 Sherman
 " Joseph student h 975 Raymond
 " Josephine h 975 Raymond
 " Marv student h 975 Raymond
 " Sarah student h 365 Sherman
 " Tony [Rose] wks Goodrich h 975 Raymond

FICILE

Ficelle Joseph [Anna] shoe repr 11 Kirkwood ave h 808 Hazel
 Fichter Adolph W [Grace F] slsmn h 777 Winton av
 Fichter & Brooker (J A Fichter, H A Brooker) archts 275 W Market
 " Edward J clk h 706 Crosby
 " Evelyn E student h 777 Winton ave
 " Frank [Hilda T] clk Shaffer L Co h 151 Wheeler
 " Geo A [Dorothea E] with Fichter & Brooker h 2663 Owaisa rd (C F)
 " Gerald F student h 151 Wheeler
 " J Adam [Mary L] (Fichter & Brooker) h 706 Crosby
 " Lucille K h 706 Crosby
 " Mrs Pearl A h 2263 7th S W
 " Thos [Elizabeth] h 716 Easter ave
 Fichtner John A wks Goodyear h 226 Jewett
 " Joseph B [Josephine] wks Renner P Co h 226 Jewett
 " Joseph B [Madge] with Am V P Co h 405 Orlando ave
 " Marie L clk Ak Gro Co h 226 Jewett
 " Ralph V student h 226 Jewett
 Fick Joseph J [Florence L] slsmn Sanitary I & D Co h 140 Kirkwood ave
 Fickelsen Clarence [Stella M] wks Goodrich h 254 Cranz pl
 " Floyd E clk h 254 Cranz pl
 " Vivian C clk Mary Lee C Shops h 254 Cranz pl
 Fickes Albert C sales mar Buks B W Co h 260 Oakdale ave
FICKES C F MACHINE CO C F Fickes propr cylinder regrinding and general machine work fly wheel starter gears furnished and applied while you wait 568 S High Phone BL-9714 (See page 102)
 " Chas wks Ak Varnish Co h rear 974 Kenmore Blvd
FICKES CHARLES F [Doris C] propr C F Fickes Machine Co h 2502 Grant ave (C F) Phone WA-5947
 " Mrs Franc E h 738 Johnston
 " Gerald E [Margaret I] truck dr h 129 W Cusa Falls ave
 " Jesse [Margaret I] h 1807 Chestnut Blvd (C F)
 " John h rear 974 Kenmore Blvd
FICKES JOHN F [Adella M] with C F Fickes Machine Co h 246 McGowan Phone HF-8469
 " Karl I [Elizabeth K] with Goodyear-Z Corp h 1494 Front (C F)
 " Lawrence I [Esther E] drftsmn h 626 E Tailmadge ave
 " Ralph O h 648 Carpenter
 " Robt W clk Goodrich h 648 Carpenter
 " Russell W [Breda K] mach Palmer M Co h 1927 Fnglewood ave
 " Saml H [Rose E] wks Firestone h 48 Russell ave
 " Wm O [Nannie M] carp h 648 Carpenter
 Fickey Robt J carp h 311 Reed ave (C F)
 Fiddelke Geo H [Mary J] wks Brown G Co h 78 E Mapledale ave
 Fiddlyment John C r 703 Upton
FIDELITY ADJUSTMENT CO S Bernard Berk mgr collections and adjustments 837 2d Natl Bldg Phone BL-1713 and 1813
 Fidelity & Casualty Co F F Baker sp asst 608 2d Natl Bldg
FIDELITY & CASUALTY CO of N Y Roy B Woodruff insurer 50 S Summit Phone JE 5715
 Fiddell John ice retail 211 S Forge h Doylestown O
 Filder John C [Alice M] wks Water Works h 396 Campbell
 " Richard M student h 396 Campbell
 Fidler Harrison C [Frances I] slsmn h 95 Vesper
 Fieberger Mrs Josephine L (wid Frank) h 131 Augusta
 Fieber Warren C sta attdt Valvoline Oil Co h 569 Dorchester rd
 Fiedler Mrs Jennie r 1844 Front (C F)
 Fiedorowich Frank [Frances] wks Nick s Fender & Body Co h 465 W South
 Fieghty H Keith student h 1094 Grant
 " Harry H [Abce J] h 1094 Grant
 Field Albertus B [Emma] with H W Pealy Co h 1156 LaCroix ave
 " Archie W [Jennie M] wks City h 444 Setzer
 " Mrs Caroline S asst Drs Chase Luce and Capron r 868 Avon
 " Chas E h 2690 3d (C F)
 " Chas E [Abbie H] h s s Ridgewood rd
 " Earl T h 2127 13th S W
 " Mrs Emma A (wid Nelson H) h 131 Elm rd (Stow)
 " Forrest E [Susan H] auto mech h 2127 11th S W

THEODORE ST. GERMAIN REALTY CO. "Our Customers get the Bargains"

308-311 Ohio Building . Phones BBlackstone 9118, 9119 and 9110

AKRON 1933 CITY DIRECTORY

769

FIELD

" Frank F [Anna] (Country Club Poultry Farm) h 1257 Grant
 " Furman A [Dora C] wks Goodyear h 769 Carlisle
 " Geneva C h 268 Malden
 " Grace r 177 E Archwood ave
 " Henry C [Pearl J] dep clk Probate Court h 268 Malden
 " Jesse real estate r 1051 S Main
 " Mrs Jessie A h 728 Cem ave
 " John acct h B J Gaddis Overlook rd (S I V)
 " John [May R] acct h 2340 2d (C F)
 " John A [Margaret] installer Ohio Edison Co h 1172 Manchester rd
 " Kenneth M sign painter h 728 Gem ave
 " Leo L [Irene B] wks Goodrich h 1221 MtVernon
 " Jewell B [Edith L] wks F R Steele h 127 W Graham rd (Stow)
 " Mrs Lucy h 206 W Chestnut
 " Madeline M waitress h 1133 Kenneth pl
 " Maletis F [Dessie D] serviceman Queen Washing M Co h 992 Valdes ave
 " Paul D [Margery I] with Goodyear Z Corp h 1626 Goodyear Blvd
 " Mrs Tullie G (wid Mandred) h 1257 Grant
 " Winona M h 1138 Kenneth pl
 Fielder Wm E [Mabel I] wks Goodrich h 596 Sherman
 Fielding Alfred W H student h 396 Cornell
 " Mrs Caroline E (wid Joseph) h 267 Westwood ave
 " Doris stenog Sumner Co h 746 Garth ave
 " Hollis [Darlene E] wks Firestone h 114 Brighton drive
 " James S steam shovel reprmn h 312 Corley
 " Mrs Jane E h 1052 Martin ave
 " John [Florence B] wks Goodyear h 471 Beechwood dr
 " John H [Jimmie I] wks Goodyear h 1658 Ottawa
 " Marjorie clk Goodrich h 746 Garth ave
 " Mrs Minnie A wks Firestone h 303 Lloyd
 Fields Aaron E [Nellie P] wks Goodyear h 664 Essex
 " Mrs Anna h 54 Royal pl
 " Aubrey E [Mildred I] wks Goodyear h 1464 E Archwood ave
 " Mrs Belle (wid Louis) h 648 Day
 " Bernard C [Ethel M] (Garden Market) (Farmers Market) produce 2231 Front (C F) and 126 Portage tr (C F) h 2059 15th (C F)
 " Carl A [Veronica A] with Beacon Journal h 1141 1st ave
 " Clair H h 657 Blaine ave
 " Cleo h 1464 E Archwood ave
 " Clyde A [Grace H] sismn h 657 Blaine ave
 " Mrs Electa B fitter **THE A POISKY CO** h 473 Orchard
 " Elmer student h 281 Codding
 " Eugene wks Goodrich h 930 Bell
 " Eugene E [Pauline] h 320 Pine
 " Florence H clk h 512 Crosby
 " Franklin wks Goodyear r 871 Wilmot
 " Geo [Eva] wks Goodyear h 930 Bell
 " Handsom [Ethel] h 151 Hill
 " Hollie W [Elizabeth L] wks Goodyear h 26 Detroit
 " Mrs Ida h 106 N Prospect
 " Inez wks Firestone h 253 1/2 Lake
 " Mrs Izola h 619 1/2 Johnston
 " James h 274 Eastland ave
 " James E [Ida] h 281 Codding
 " John L with Firestone h 512 Crosby
 " Joseph C [Leona C] wks Goodrich h 82 Carlton dr
 " Mrs Kathryn (wid John) h 612 Crosby
 " Kenneth wks Ohio Kl Sign Co r 728 Gem
 " Leroy in U S Service h 930 Bell
 " Lucile wks 760 Ridgecrest rd
 " Naomi h 274 Eastland ave
 " Olive M h 830 Bell
 " Paul L bus opr r 644-Summer
 " Mrs Ruby wks Quaker O Co r 1008 5th ave
 " Mrs Sarah (wid Saml) h 1333 Moore
 " Stanley h 281 Codding
 " Thos student h 281 Codding
 " Timothy M [Amanda J] lab h 274 Eastland ave
 " Wm L [Edith M] wks Goodyear r 1028 Fairbanks pl
 Fieldson Richard W [Mabel A] clk Goodrich h 2841 Audrena ct (C F)
 Fier Adam C [Ruth N] wks Goodyear h 1216 2d ave
 " Mrs Anna (wid J Henry) h 616 Chittenden
 " Christopher wks Goodyear h 616 Chittenden
 " James M [Nell E] wks Goodyear h 34 S Johns av
 " John F [Catherine] wks Goodyear h 876 Bertha av
 Fiers N Pearl tchr h 2169 15th S W
 " Mrs Valerah R (wid Wm H) h 2169 15th S W

FIENT

Fiest Presley R [Iva B] wks Goodyear h 1797 Flint ave
 Fietz Frank F [Lillian] wks Firestone h 212 E Exchange
 " Glenn W [Gertrude L] clk Ry Ex Agcy h 1022 Pitkin ave
 " John auto mech h 1311 Harpster ave
 " Mrs Susanna (wid John) h 181 Lake
 Fife Mrs Bertha M (wid Geo A) h 272 Bellewood ave
 Fifer Audley E [May E] wks O B Tel Co h 869 Leonard
 " Mrs Catherine (wid James M) h 739 W Bowery
 " Chas J [Viola S] auto serv sta 1034 Grant h 214 Locust
 " Lillwood M [Emma R] h 1913 Sequa (C F)
 " Emma h 739 W Bowery
 " Howard D [Ida M] wks Goodyear h 1135 5th ave
 " James A [Edna L] with Goodyear h 665 Hazel
 " Mrs Laura (wid Edwood) h 530 Oxford ave
 " Madeline A tchr h 665 Hazel
 " Marcell A student h 665 Hazel
 " Mildred R clk Goodyear h 1135 5th ave
 " Warren F h 1135 5th ave
FIFTY YEAR CLUB org 1927 Chas Dick pres
 John A Botzum sec W H Wert treas, 319 Water
 Figard C Rodney h 497 E Archwood ave
 " Clarence [Minnie M] rubwkr h 497 E Archwood av
 Figel Anna student h 543 Corice
 " John [Mary] lab h 543 Corice
 " Peter student h 543 Corice
 " Stella h 543 Corice
 Figenschel Carl J [Margaret C] wks Goodrich h 1264 Manchester rd
 " Wencel A wks Goodrich r 306 W Exchange
 Figg Alma wks 1064 Diagonal rd
 " Roddie [Fannie] wks Goodyear h 1830 Adelaide Blvd
 Figley Mrs Clara L (wid Joseph M) h 633 E Market
 " Clyde M [Edith B] (Figley & Figley) h 633 E Market
 " Mrs Edith B (Figley & Figley) h 633 E Market
 Figley & Figley (C M Figley and Mrs Edith B Figley) chiropractors 633 E Market
 Figliolo Leonard [Vincenza] wks Goodrich h 657 East ave
 Figola Anna clk Goodyear r 601 W Exchange
 " Mary clk Goodyear r 601 W Exchange
 Figusch Mrs Virginia B h 335 Morning View ave
 " Dorothy D comp opr Akron-K C M F h 75 Merri-man rd
 " Mrs Ella M h 75 Merri-man rd
 Fihn Jacob [Margaret] wks Ornamental I W Co h 1011 Leroy ave
 Fikarra Buster h 349 W Bowery
 " John student h 349 W Bowery
 Fike Alvin L h 1206 5th ave
 " B Paul [Evelyn] sismn h 1264 3d ave
 " Benj F [Lida M] policeman Goodyear h 1263 3d ave
 " Byron Y [Margaret A] clk G H Morgan h 1043 Johnston
 " Chas H [Leona L] wks Goodyear h 1206 5th ave
 " Dale C sismn h 1263 3d ave
 " Mrs Isabel B h 48 S Walnut
 " Mrs Laura M (wid Arthur) h 93 W Bowery
 " Mrs Myrme E restr basement 2d Natl Bldg h 2337 Chestnut Blvd (C F)
 " Mrs Melissa (wid Adam W) h 1043 Johnston
 " Mrs Pauline M h 14 Mull ave
 " Waldo E ship clk Goodrich r 98 W Long
 " Wm F [Mayme L] restr Summit Growers Mkt h 2337 Chestnut Blvd (C F)
 " Wm H student h 1206 5th ave
 Flkes Chas F [Benniel] wks Firestone h 448 Livingston
 " James [Ella M] lab h 239 E-North
 Filaps John student h 439 Pearl
 " Katherine waitress h 439 Pearl
 Filarsky Joseph [Mary] h 336 Theodore
 " Joseph jr student h 336 Theodore
 " Mary student h 336 Theodore
 Filasetta Ralph [Rose] wks Firestone h 382 Baldwin road
 Filbey Chas D [Helen M] (Star Printing Co) h 18 Kirkwood ct
 " Harry S [Doris J] clk Wise F Co h 116 Myers ave
 File Mrs Ethel (wid Moses) h 1041 Beardsley
 " Gabriel [Rose] wks Goodyear h 1012 Coventry
 " Helen student h 1041 Beardsley
 " Irma wks Col Ins Co h-1041 Beardsley
 " Margaret student h 1041 Beardsley
 Flien Lester [Ruth] wks Goodyear h 198 Allies

TAWNEY'S ICE CREAM COSTS WONDERFUL NO MORE

770

BURCH DIRECTORY CO'S

ELDER

Eller Saml R [Gino A] wks Firestone h 452 Noble av
 Ellertson Jackson C [Mary L] wks Erie R R h 617 Ohio
 " Nona I h 517 Ohio
 " Robt E rubwkr h 517 Ohio
 Ellerton Carl student h 583 LaFollette
 " Thos [Elizabeth] wks Natl R M Co h 583 LaFollette
 Elling Albert student h 509 W South
 " Joseph [Mary] wks Goodyear h 511 W South
 " Joseph J student h 511 W South
 " Michael [Stella] lab h 511 W South
 " Mitchell A student h 509 W South
 " Nicholas student h 511 W South
 " Paul [Caroline] mach h 687 LaFollette
 " Peter wks Goodyear r 636 E Market
 " Philip [Mary] clk Goodrich h 671 Easter ave
 " Philip [Rose] wks Natl R M Co h 509 W South
 Ellip Paul [Paulina] h 474 Stanton ave
 Ellippone Leonard [Anna] contr bldr 1218 N Main h same
 Ellis Nick [Anna] h 1267 3d ave
 Ellko Andrew [Susie] wks Firestone h 1051 Baltimore ave
 " Andrew jr student h 1051 Baltimore ave
 " Paul student h 1051 Baltimore ave
 " Susie student h 1051 Baltimore ave
 Ellias Michael [Tilhe] wks Goodrich h 1228 Sherman
 Elller Louis A station examiner Postoffice h 296 Merrim rd
 Ellley Earl A [Mildred E] slsmn Goodyear h 188 Hawk ave
 " Ethelbert F h 188 Hawk ave
 " Florence E h rear 319 S Main
 " Lois B stenog Goodyear h 538 Fernwood dr
 Ellhan Drieda M student h 456 Spicer
 " Edward V [Clara] electn Ohio Edison Co h 455 Spicer
 " Martin student h 156 Halstead
 " Philip [Anna] wks Firestone h 156 Halstead
 Ellinger Clyde E [Nora B] agent Sun Life A Co of Canada h 475 Sieber ave
 Ellipina Apartment 207 Carroll
 Ellippone Joe [Josephine] h 531 Upton ave
 Ellmore Mrs Amy L [wid Milton J] h rear 2493 Front (C F)
 " Cecilia M clk THE A POLSKY CO h 237 E Glenwood ave
 " Francis h 237 E Glenwood ave
 " Mrs Katherine L [wid Dyer V] h 237 E Glenwood ave
 Elloon A Ray [Bonalee] wks Firestone h 927 Copley road
 Ellos Nicholas [Mabel] clk h 31 Fulton
 Ellmmer Leo R [Mary T] wks Goodrich h 163 1st bell
 Ellmore Anna h 1019 N Main
 " Carl h 1019 N Main
 " Grace h 1019 N Main
 " Ross [Rose] h 1019 N Main
 Ellnan Chas A [Mary] wks Penna R R h 21 E Voris
 " Raymond wks Goodrich h 21 E Voris
 Ellch Albert H student h 1024 Nevin
 " Albert J [Poppy] wks Firestone h 587 Villa ave
 " Chas W [Evelyn S] h 587 Villa ave
 " Mrs Clara [wid Howard] h 727 N Howard
 " Clarence C [Cleta E] barber 356 Reed ave h 352 same
 " Ernest J [Mary J] real estate h 328 S Arlington
 " Geo W [Madeline J] projectionist Majestic Theatre h 1839 21st (C F)
 " James V L h 141 Roger ave
 " Joseph [Anna L] wks Firestone h 1024 Nevin
 " Mrs Margaret R [wid Arthur J] h 825 5th ave
 " Mrs Margaret W [wid Albert J] h 850 Peerless av
 " Mary L h 328 S Arlington
 " Philip [Rhea M] barber 355 S Arlington h 1110 5th ave
 " Raymond H [Martha A] barber 256 Brown h same
 " Reginald h 825 5th ave
 " Ruby E student h 587 Villa ave
 " Saml h 328 S Arlington
 Ellcham Mrs Ida h 146 E Archwood ave
 Ellcher Blidia h 92 Cole ave
 " Burgis wks Stardant R Co h 92 Cole ave
 " James C [Belle L] wks Goodyear h 54 Cole ave
 " Saml J [Amanda J] lab h 92 Cole ave
 " W Ernest student h 92 Cole ave
 " Wrector, O auto mech h 92 Cole ave
 Ellnday Mrs Mary A [wid James] h 57 N Arlington
 Ellndley Chas W slsmn United Vacuum Cleaner Co r 606 W Bowery
 " Mrs Elizabeth iter Leager Co h 572 Blaine ave

FINDLEY

" Flza B [Elizabeth] wks Goodyear h 465 St Egeel av
 " Ernest [Agnes] h 90 E Glenwood ave
 " James L [Gertrude E] clk Firestone h 409 Birchwood ave
 " Jennie h 1442 Laffer ave
 " Mrs Mame I [wid Earl R] h 25 Mull ave
 " Paul [Elizabeth H] wks Goodyear h 1257 Pond View ave
 " Rena B h 32 Hart pl
 Fine Morris R [Rose] fruit mkt w s S Arlington cor E Waterloo rd h 891 Mercer ave
 Finefrock Oscar E [Margaret M] wks City I & C Co h 700 Blaine ave
 Finegan Betty J student h 2242 7th S W
 " Claire D [Ethel M] slsmn Ak P Milk Co h 2236 23d S W
 " Clare L h 2242 7th S W
 " Dorothy M h 121 Falls ave (C F)
 " Earl A [Hilda A] florist 2242 7th S W h same
 " Frank [Mary] lab h 121 Falls ave (C F)
 " Harold h 121 Falls ave (C F)
 " Marie L h 121 Falls ave (C F)
 " Norma student h 121 Falls ave (C F)
 " Robt F [M Janie] paperhng r 2124 6th S W
 " Robt S h 2124 6th S W
 Finelli Anthony M [Esther M] wks Goodyear h 977 Concord ave
 " Jim [Mary] h 432 Dayton
 " Mike student h 432 Dayton
 Fineman Harry [Anna] ms agt h 375 Rhodes ave
 Fingado Gertrude h 267 W North
 " Richard [Louise] cook Portage Hotel h 267 W North
 Fingar Alfred C [Olive M] slsmn h 595 Vinita ave
 " M Jane student h 595 Vinita ave
 " Ralph W student h 595 Vinita ave
 Flnk A Rodney [Agnes I] slsmn Charvoz Sales Inc h 63 Straw
 " Andrew B [Catherine] clk h 108 W Crosier
 " Arthur W [Marie] city nreman h 390 Livingston
 " Bernard P h 909 N Firestone blvd
 " Mrs Christina [wid Olver R] h 2193 East ave
 " Mrs Clara E [wid Harry C] h 792 Avon
 " Clarence J [Zelda I] h 895 Princeton
 " Edward A [Catherine] clk McDowell Oil & Gas Inc h 108 W Crosier
 " Edward G walter Home Plate Restr r 360 E Lxchange
 " Fimer R [Zoe I] wks Goodyear h 113 Bachtel ave
 " Frances J student h 792 Avon
 " Fred [Irene] wks Goodrich h rear 761 Brown
 " Geo J [Delta C] capt Fire Station No 6 h 392 Livingston
 " Gregg C [Nellie] mgr Bank s Express Co h 105 Morrison ave (C F)
 " Harry D [Mary F] h 909 N Firestone blvd
 " Harry E h 63 Straw
 " Harvey H [Bertha S] confr 1001 W Bowery h 994 Boulevard
 " Helen R student h 1785 East ave
 " Henry A [Gladys D] wks Goodrich h 2212 21st S W
 " Herbert H student h 895 Princeton
 " Herman I h 693 Moon
 " J Wm truck dr h 909 N Firestone blvd
 " John F [Grace M] lettercarrier h 532 Douglas
 " John H [Dora I] h 2065 Bailey rd (C F)
 " Joseph H rubwkr h 2338 16th S W
 " Miss Lucia D h 5604 L Fxchange
 " Lawrence W [Leonore M] wks County h 210 E Buchtel ave
 " Louis I dentist Dr T C Pennington r 570 Cross ct
 " Mary mud Howe Hotel h same
 " Raymond cook h 108 W Crosier
 " Robt C [Mamie] h 909 N Firestone blvd
 " Roy D [Mary I] wks Goodrich h 926 Redfern ave
 " Ruth h 392 Livingston
 " Shirley L musician h 63 Straw
 " Solomon M [Ethel] pdlr h 728 Moon
 " Thos H [Gertrude M] clk h 900 Work dr
 " Wm E [Anna F] real estate h 108 W Crosier
 " Wm F [Helen] painter General O Adv Co h 911 Mercer ave
 " Wilma A student h 2212 21st S W
 Finckel Abraham [Ida] h 641 Edgewood ave
 " Mrs Anna h 624 Euclid ave
 " Benj [Betty] wks Limes-Press h 945 N Howard
 " Harry [Bertha] huckster h 628 Bellevue ave
 " Isadore wks Limes-Press h 641 Edgewood ave
 " Max student h 641 Edgewood ave
 " Saml wks Limes-Press h 641 Edgewood ave
 " Sarah student h 641 Edgewood ave

DIRECTORY ADVERTISERS
 ARE DEPENDABLE—NOT "FIRE SALE" ARTISTS



CHARVOZ SALES, Inc. "Roll of Honor"

275 East Market St. Phone Jefferson 3141

AKRON 1933 CITY DIRECTORY

771

FINKEL

- " Simon elect'r h 641 Edgewood ave
- " Wm [Pauline] slsmn h 643 Euclid ave
- Finkelstein Adolph [Anna] gro etc 711 Hazel h same
- " Emil h 731 Hazel
- " Geo h 731 Hazel
- " Rosa student h 731 Hazel

- FINKLE E WEAVER** (Etta B) (Finkle & McChesney) h 720 Hillsdale ave Phone JF-8062
- " Mrs Eleanor G h 1552 Merilline ave (C F)
- " Marian G student h 1552 Merilline ave (C F)

- FINKLE & McCHESNEY** (E W Finkle Mark F McChesney) attorneys at law 706 Akron Sav & L Bldg Phone HD-2211

- " Ralph C [May F] wks Firestone h 1552 Merilline ave (C F)

- Finkley Robt [Lottie] h 727 Rhodes ave
- Finks Lulu M clk Yeager Co h 836 Wall
- Finlaw Lawrence A student h 1439 Honodile ave
- Finlayson Hugh S [Hildegard W] pres' and treas Akron Oil Heating Co h 716 Noble ave
- " Mary nurse Children's Hosp h same
- Finley A Milton [Elizabeth L] clk Goodyear h 2348 Audrena ct (C F)

- " Albert wks Ohio Edison Co h 403 Edgewood ave
- " Clay C [Letha M] wks Goodyear h 1354 Arnold ave
- " Clifford G [Lucille D] gro 61 E Glenwood ave h 67 same

- " Corinne E wks **THE M O'NEIL CO** h 414 Kirn ave
- " David L [Bertha] wks Goodrich h 268 Ido ave
- " Elizabeth F student nurse h 1293 Neptune ave
- " Ernest C [Agnes] wks Firestone h 342 Bellini ct
- " H Stanley ticket clk h 414 Kirn ave
- " J Frank [Catherine] slsmn h 1289 Neptune ave
- " Jeannette h 1446 Laffer ave
- " Leroy F [Cecil] wks Goodyear h 777 Leo
- " Leslie W [Grace A] wks Mohawk R Co h 1125 4th ave

- " Lois E h 268 Ido ave
- " Mary W student h 1354 Arnold ave
- " Offe W student h 1354 Arnold ave
- " P Danl student h 414 Kirn ave
- " Paul R [Caroline M] elec supplies h 396 Wildwood ave
- " Raymond J [Fleanor E] with Goodyear h 173 N Portage Path
- " Thos E [Mabel] wks Goodyear h 479 Warner
- " Virginia M student h 396 Wildwood ave
- " Wm S [Emma B] formn Union Depot h 414 Kirn ave

- Finn Anshall student h 525 Parkdale dr
- " David student h 525 Parkdale dr
- " Emmet J wks Goodrich h 700 Iern
- " Mrs Grace h 672 Rhodes ave
- " Helen student h 700 Fern
- " Hyman [Minnie] (Diamond Candy Co) h 525 Parkdale dr

- " Jacob [Elizabeth] (Diamond Candy Co) h 900 Whittier ave
- " James P [Shirley I] pipeftr h 425 Alpha ave
- " John slsmn Ak Maytag Co r 254 Cross
- " Madeline M clk Byron's Inc h 700 Fern
- " Michael [Myrtle] wks Seibelling R Co h 700 Fern

- " R Maxine student h 520 Alexander
- " Rose E student h 700 Fern
- Finnegan Edward P [Helen E] wks Quaker O Co h 1131 Big Falls ave

- " Miss Ella A (wid Wm J) h 2113 6th S W
- Finnell Ralph G [Glenna S] clk Wagoner & M S Co h 208 1st N W Barberton O
- " Roy D slsmn h 984 N Howard

- Finnelli Leonard [Lucy] gro 476 Livingston h same
- Finnerty Mrs Adelaide B (wid John) h 235 Sill ave (C F)
- " Elizabeth F clk StThomas Hosp h 537 Portage trail E (C F)
- " John F [Mary E] supt of relief (C F) also coal dir. Keller st h 537 Portage trail E (C F)
- " Thos B h 537 Portage trail E (C F)
- " Wm J [Anne M] wks Eclat R Co h 235 Sill ave (C F)

- Finney Addis H wks Firestone h 1329 Forest Glen dr (C F)
- " Mrs Bess S (wid Bert) h 21 Franklin
- " Chas C in U S Service h 1208 4th ave
- " Chas W h 1113 Brown
- " Clyde J student h 1329 Forest Glen dr (C F)
- " Clyde W [Edith M] slsmn h 1329 Forest Glen dr (C F)

- " Frank G h 1208 4th ave
- " Geo S student h 21 Franklin

FINNEY

- " Harry J - [Bertha I] wks Firestone h 90 Rachel ave
- " Helen L h 1113 Brown
- " John H [Mattie] wks Atlantic Fdry Co h 654 Echo

- " L Elizabeth student h 138 W Burns ave
- " Lemon [Ida M] h 883 Haynes
- " Lillian M h 90 Briehtel ave
- " Lois H clk Byrons Inc h 1329 Forest Glen dr (C F)

- " Mary C student h 138 W Burns ave
- " Mary H prin Fred T Smith School h 142 W Burns ave
- " Myron S wks Times-Press h 155 N Adams
- " Norman C [Jesse A] h 1572 13th (C F)
- " Paul R [Ottie] lettercarrier h 1725 Mark ave
- " Ralph B [Marie M] wks Goodyear h 571 Mo hawk ave

- " Robt [Annie] lab h 222 E Crosier
- " Ruth E student h 155 N Adams
- " Sanford [Edna M] chauff h 155 N Adams
- " Walter [Gertrude M] mach h n s Muntoe Falls ave (M F)

- " Wiley B [Michal S] watchman h 142 W Burns ave
- " Wm B [Georgial] with Gen T & R Co h 715 W Market
- " Wm L [Jane C] acct h 138 W Burns ave
- " Wm L jr student h 138 W Burns ave
- " Wm N [I Florencel] wks Mohawk R Co h 1208 4th ave

- Finnick Anna G opr O B Tel Co h Barbe ton O R D ?
- Finnie Peter [Henrietta] h 900 Home ave
- Finnin Alice lab technician StThomas Hosp h 1070 5th ave
- " Frank I [Isabel M] clk Firestone h 2455 4th (C F)

- " Helen C h 1250 Tullip ave
- " T Dwight student h 1250 Tullip ave
- " Timothy C [Eleanor C] wks Firestone h 1250 Tullip ave

- Finta Emma clk Ent Mfg Co h 581 Morgan ave
- " Joseph [Anna] wks Firestone h 531 Morgan ave
- " Joseph jr student h 531 Morgan ave
- Finto Dennis h 1254 Manchester rd
- " Steve [Mary] watchman h 1254 Manchester rd
- " Steve Jr h 1254 Manchester rd
- " Sue stenog h 1254 Manchester rd

- Fintel Joyce student h 429 Celtic
- " Nelson [Blanche N] wks Firestone h 429 Celtic
- Flocca Amedeo F [Stella M] wks Goodrich h 263 E Tallmadge ave
- " Carl A [Fedelia P] wks Firestone h 414 Dayton
- " Carl V slsmn Portage M & G Co h 1092 Marne

- FIOCCA GINO** A pres Portage Marble & Granite Co h 912 N Mantua Kent O
- " John A clk h 1092 Marne
- FIOCCA JOSEPH A** [Anna M] sec and treas Portage Marble & Granite Co h 137 W Cava Falls ave
- " Michael A [Caroline] h 1092 Marne
- " Richard A slsmn h 1092 Marne

- Fione Saml gro r 67 Mosser ave
- Fjord John h 1583 10th (C F)
- " Mike h 1583 10th (C F)
- " Tony [Mary] lab h 1583 10th (C F)
- Fjordimondo Salvatore [Marian D] wks Goodyear h 434 Windsor

- Fiorde Geo A [Irene M] wks Goodrich h 2529 Front (C F)
- Fiorella John student h 722 Grant
- " Joseph [Concetta] barber 722 Grant h same
- " Russell student h 722 Grant

- Fiorelli Albert mgr Martin Fiorelli h 674 Amherst
- " Aldo h 674 Amherst
- " Gene [Margaret] wks Goodrich h 1195 Herman av
- " Inez h 674 Amherst
- " Martin [Santina] malt products 223 Wooster ave h 674 Amherst
- " Merle P [Alice I] clk Martin Fiorelli h 744 Amherst

- Fiorello Mrs Eleanor (wid Ross) h 141 Hopp
- " Ross [Laura] bus opr h 141 Hopp
- " Saml [Lillian] auto mech h 141 Hopp
- Florentin Bart [Antoinette] confr 136 E Exchange h same
- Floro Louis [Mary] h 854 Grant ave (C F)

- FIRFMAN'S FUND FIRE** of San Francisco Roy B Woodruff insutor 50 S Summit Phone JE-5715
- Fireside Coal Co (W J Atkins) 32 Darrow rd
- Firestone Arden E atty with W S Hutchison h 1040 W Exchange

B. F. FREDERICK & SON
86 EAST THORNTON STREET
At New Viaduct



MOTOR TRUCKING
Phone Franklin 0312

THE DAUNTLESS PLUMBING & ELECTRIC CO. 18-22 E. State St.

ELECTRIC WASHERS, IRONERS AND SWEEPERS **PHONE FRANKLIN 8109**

772

BURCH DIRECTORY CO'S

FIRESTONE

- " Battery Co mfrs Firestone pkwy
- " Clinton D [Viola M] with Firestone h 185 N Firestone blvd
- " Club House H G Godley mgr, 1295 S Main
- " Danl S [Sarah] sec Dollr Cleaners h 738 Madison ave
- " David [Pearl] auto radiator repr 295 Water h 487 Douglas
- " Elizabeth I student h 1255 W Market
- " Emma R wks Firestone h 352 Reed ave
- " Employees' Grocery G A Pflomom mgr 1293 S Main
- " Employees Store E F Routon mgr 1291 S Main
- " Evelyn I stenog h 65 Mayfield ave
- " Farms rear 1251 W Market
- " Geo W [Phoebe I] slsmn h 1013 Dover ave
- " Harry jr [Frances] with Dollr Cleaners h 491 Douglas
- " Harvey S [Iida B] chairman Firestone h 1255 W Market
- " Harvey S jr [Elizabeth P] with Firestone h 50 Twin Oaks rd
- " Henry E [Edna M] gro etc 467 E Exchange h 1040 W Exchange
- " Herbert L [Margaret M] real est 1030 2d Natl Bldg h 65 Mayfield ave
- " Hotel [Christ Pohn] 13 1/2 Ira ave
- " John J [Sallie M] painter 952 Avon h same
- " John R [Ada F] painter 1074 Berwin h same
- " Josephine S h 65 Mayfield ave
- " Leonard K with Firestone h 1255 W Market
- " Maxine M student h 1040 W Exchange
- " Park Coal Co (W B Mills) 9 Cole ave
- " Park Dry Cleaners & Tailors Inc J R Triplett pres G T Fuller sec E N Heiser treas 1497 Aster ave

FIRESTONE PARK INSURANCE AGENCY CO The E J Hanlon pres and mgr W I Voges vice pres Gilbert Neal sec T A Oberlin jr treas insurance and surety bonds 1109 S Main Phone HE-9125

FIRESTONE PARK LAND CO The W F Voges pres and gen mgr R S Leonard vice pres B M Robinson sec E A Oberlin jr treas realtors 1109 S Main Phone HF-9121 (See page 119)

" Park Lunch (J P Morris) 1335 S Main

FIRESTONE PARK TIRE AND BATTERY SERVICE (G I and E J Grossup) distributors National Batteries battery and auto electrical service, brake and brake drum service general auto repairing auto supplies tires and tire repairing 1241 and 1245 Grant Phone JF-0556

FIRESTONE PARK TRUST & SAVINGS BANK The H S Firestone chairman of the board E A Oberlin jr pres Russell A Firestone vice pres C L Wilson sec and trust officer Gilbert Neal treas H W McGregory 4491 sec and asst treas cor S Main and Miller ave Phone HE-9121 (See front stencil)

- " Park Young Women's Club Kate L Johnson matron 1349 S Main
- " Ralph A painter h 1074 Berwin
- " Raymond S student h 1255 W Market
- " Mrs Rhea M (wid Nicholas J) h 1091 Emma ave
- " Robt D student h 65 Mayfield ave
- " Roger S student h 1255 W Market
- " Mrs Rose (wid Harry) h 491 Douglas
- " Roy G [Dorothy D] architect 225 W Exchange h 747 Crestview ave
- " Russell A [Dorothy B] with Firestone h 960 Merriman rd
- " Russell L [Helen] painter h 327 L York
- " Ruth A nurse h 153 N Adams
- " Sander [Rae] pres Dollr Cleaners h 347 Grand Steel Products Co Firestone pkwy
- " Sue S wks Firestone h 352 Reed ave
- " Theodore [Rose W] mgr Standard Loan Co h 516 Bacon ave
- " Tire & Rubber Co mfrs 1290 S Main
- " Firk Florence L tchr h 367 E Thornton
- " Wm B [Mary] h 367 E Thornton
- " Wm F [Edna R] acct Seiberling R Co h 319 Ontario

Firis Catherine wks 743 Euclid ave
Firkovich Blagoja [Katie] h 1123 Johnston

FIRST-CENTRAL TRUST BLDG Nell D Schwom mer 106 S Main at Mill office room 1206 Phone BL-9015

FIRST

FIRST - CENTRAL TRUST CO The

Harry Williams chairman of board Geo D Bates and Geo H Dunn vice chairmen Sterling B Cramer pres Howard Merryweather Geo W Merz Ira E Myers W A M Vaughan vice pres, T S Fichelberger vice pres and sec P M Held treas W J Austin J M Carter C F Flwell C G Faine H A Fisher F W Hamrick I E Hatch D D Held H C Lund I E Mentzer N G Nelson B M Rockwell H B Slusser W J Staiger, F A Stelzer asst secs C J Arnold J M Caskey F R Colclough, T R Cook, F C Dells N E Dunwiddie W J Federer D L Edwards R N Foltz R T Hartley, E C Herberich I H Hill G H Krumroy J R McBride J J Oboeff jr K F Sonnhalter H A Valentine C G Wilson F B Wolcott asst treas L S Dudley trust officer I L Collins and M L Freeman associate trust officers, P W Ferguson, J L Griffiths R C Parish F J Puhlow, Mason Snow asst trust officers W H Simmons auditor main office 106 S Main at Mill Peoples office 327 S Main Goodyear office 1177-1185 E Market East Akron office 1002 E Market North Akron office 149 E Cuyahoga Falls ave, South Akron office 1243 S Main Kenmore office 927 Kenmore blvd Cuyahoga Falls office 2131 Front Barberton office 523 W Tuscarawas ave cor 3d (See right bottom margins and page 57)

First Glenn T [Catherine R] truck dr h 402 E South

" Henry A clk h 2015 13th S W

FIRST INDUSTRIAL BANK OF AKRON (See Akron Morris Plan Bank) (See right top margins)

- " Mrs Mary A (wid Bent) h 633 Hazel
- " National Institute of Violin A E Novak mgr 201 E Exchange

FIRST SAVINGS & LOAN CO The A F O'Neill pres W H Cahill J B Hannan vice pres J M Flwood sec and treas, 497 W Exchange Phone BL-3512

Firth Frank C [Gertrude H] auto mech h 1488 Breiding rd

- " G Wm wks M F Firth h 90 N Union
- " Leo E [Olive A] carp h 1624 Breiding rd
- " Mrs Margaret A (wid Edwin) h 1492 Breiding rd
- " Milton F lunch 144 E Market h 90 N Union
- " Fischener Albert [Margaret] h 283 W Bowersy
- " Fischel Geo C [Bertha R] carp h 274 Duane dr
- " Fischer Alphonse [Elizabeth M] wks Goodyear h 555 Hammel
- " Andrew h 555 Hammel
- " Bros Battery Co (M L Fischer) 366 S Maple
- " C Jene h 1823 18th (C F)
- " Dyer [M Louise] comp Beacon Journal h 1806 Shaw ave,

- " Ed batteries 463 W Exchange r 407 S Maple
- " Edward H [Ernstine K] with Pitts P G Co h 1093 Himebright blvd
- " Fisse h 364 Hillwood dr
- " Erich A [Bertha R] ptrnmkr h 810 Lawton
- " Ernest L [Emily C] wks Goodrich h 814 Lawton
- " Florence L clk THE M O'NEIL CO h 1823 18th (C F)

" Geo W [Clara E] brkmm Erie R R h 1823 18th (C F)

- " Geo W jr [Alma M] deputy Co treas h 1864 19th (C F)
- " Girard J student h 392 Cloverdale ave
- " Harry C [Anna M] h 164 W State
- " Harry L carp h 810 Lawton
- " Mrs Helen h rear 514 Bell
- " Henry L [Martha I] formn Columbia Silica Co h 1034 Himebright blvd
- " Herman [Anna] hdwe 118 E Exchange h 345 Grant

" Howard W student h 810 Lawton
" Jesse H student h 1100 Copley rd
" John slsmn JAK P Milk Co h 392 Cloverdale ave

- " Joseph h 510 Bell
- " Joseph F [Elsie F] wks Goodyear Z Corp h 1870 Shaw ave

" Juanita N student h 810 Lawton
" Louis clk W U Tel Co h rear 514 Bell
" Louis [Delphia] wks Goodyear h 696 Madison ave
" Margaret h 392 Cloverdale ave

THE CENTRAL ASSOCIATED REALTY CO. 403 OHIO BUILDING

SUNSET VIEW SUBDIVISION WE WILL AID YOU IN FINANCING YOUR LOT OR BUILDING

AKRON 1933 CITY DIRECTORY

773

FISCHER

" Margaret L (Fischer Bros Battery Co) h 378 S Maple
 " Marjorie A h 810 Lawton
 " Martin slsmn City Baking Co r 1579 Grand
 " Martin wks O Neil Co h 116 Hall
 " Mary student h 116 Hall
 " Maxwell J (Fannie) buyer Madison's Inc h 1100 Copley rd
 " Richard R wks Klages C & I Co h 810 Lawton
 " Rudolph (Beatrice) wks Goodrich Co h 514 Bell
 " Stephen (Mattie) tailor THE W O'NEIL CO h 116 Hall
 " Theresa wks 1322 W Exchange
 " Walter F lab h 1034 Himelright blvd
 " Wm M student h 392 Cloverdale ave
 " Wm O (Elizabeth) with Goodyear Z Corp h 364 Hillwood dr
 " Wm V (Ruth M) with Fischer Bros B Co h 284 Westwood ave
 " Ficus Bernice M teller Commercial B & F Co h 2153 10th S W
 " Bertha h 375 Monroe
 " Glenn W window trimmer h 2153 10th S W
 " Ira W (Chloe M) ins agt h 2153 10th S W
 " Leonard (Ethel M) auto mech h 182 W Crosier
 " Mattie h 375 Monroe
 " Stanton C (Anna M) lab h 375 Monroe
 " Zeima M student h 375 Monroe
 Fish Mrs Bertha (Central Furniture Co) h 1010 Amella
 " Carl (Bertha) with Central Furn Co h 1010 Amella ave
 " Chas D (Claia) wks City h 870 Columbia ave
 " Chas I (Frances M) civ engr 453 Nash h same
 " Clarence J h 922 Woodward ave
 " Cora L wks Palmer M Co h 1259 W Wilbeth rd
 " Frank R (Bev) wks Firestone h 1299 Nestor av
 " Glenn (Jennie) clk Hotel Anthony Wayne h 307 Sams et
 " Gordon R wks Klages C & I Co h 1259 W Wilbeth rd
 " Harry G (Leona H) h 1079 LaCroix ave
 " Herbert R student h 1010 Amella ave
 " Mrs Hortense A (wid Putnam) h 922 Woodward
 " Howard C wks Goodrich r 1383 Burkhardt ave
 " Howard H (Anna H) painter h 721 East View ter
 " Irvin I welder h 1259 W Wilbeth rd
 " Jane H student h 453 Nash
 " John C wks Firestone Farms h same
 " John H (Marjorie) clk Goodrich h 1272 Nestor av
 " Mrs Laura A (wid Wm C) h 1259 W Wilbeth rd
 " Lois A student h 1259 W Wilbeth rd
 " Mrs Mary h 179 E South
 " R Powell student h 1259 W Wilbeth rd
 " Stella E (chr h 890 Redfern ave
 Fishback Geo (Helen E) adv solr Times-Press h 161 Marvin ave
 Fishburn Claude F (Reba M) formn h 1078 Cordova ave
 " James S (Mabel C) h 129 Myers ave
 " James S Jr student h 129 Myers ave
 Fishel Bert H (Josephine H) wks Firestone h 68 Paris ave
 " Clarence A (Lemaster Bros) h 767 Inman
 " Edward A clk Goodyear h 767 Inman
 " Jesse P (Vida L) wks Goodyear h 900 Myrtle ave (C F)
 " Mrs Nora J wks Goodyear h 767 Inman
 " Wm I (Anna R) wks Falls Lbr Co h 308 Linfordale dr (Stow)
FISHER ALDEN C (Margaret) vice pres Clark-McDaniel-Fisher & Spelman Inc h 30 Inveiness rd
 " Mrs Alice L h 235 S Arlington
 " Allen slsmn r 349 Chittenden
 " Allen W student h 119 Williamson rd (Stow)
 " Ankelle student h 1857 Newberry (C F)
 " Archie K (Sherrill L) drs cleaning 476 Brittain rd h 379 Eastland ave
 " August (Elizabeth) wks Bridge Battery Co h 1079 Big Falls ave
 " Bert (Nelle) rubwkr h 2518 27th S W
 " Bros Inc W H Springer mgt men's furnishe 112 S Main
FISHER BROS LUMBER (J T Fisher A H Hoehn F A Meyers C N Jordan) lumber dealers and mill work 945-965 S High Phone BL-5613
 " C Albert (Bessie M) h 119 Williamson rd (Stow)
 " Calvin wks Goodrich h 2199 20th S W
 " Calvin W wks Goodyear h 547 S Arlington
 " Carl wks Firestone r 212 W Thornton.

FISHER

" Chas E (Gertrude B) (Rademaker's Art Store) h 140 Traft (C F)
FISHER CHARLES F planning engr City Planning Commission 605 City Hall r 373 Cloverdale ave
 " Chas F (Katherine) h 187 Casterton ave
 " Christine student h 1857 Newberry (C F)
 " Cicero auto mech r 20 W Miller ave
 " Cleo F elev opr Fedeman's h 2291 9th S W
 " Dolores L h 519 Boyd ave
 " Dorothy M h 838 Allen
 " Edward (Bessie) h 661 W Bowery
FISHER EDWARD W (Agnes A) mgr Blue Diamond Coke & Coal Co h 1232 Brown Phone BR-7307
 " Edwin F (Daisy E) formn Postoffice h 515 Whitney ave
 " Elder F (Sue J) h 1053 Pitkin ave
 " Elmer D (Velma A) lather h 1033 Clay
 " Elmer F (Genevieve) (Fisher Machine & Tool Co) h 2410 2d (C F)
 " Ephraim (Hester) wks Goodyear h 261 Chittenden
 " Ernest E (Clara) wks Firestone h 356 Palm ave
 " Mrs Etta (wid Isaiah) h 911 Davis
 " Eugene (Mary) (Ackerman & Fisher) h 11 Cross
 " Eugene M (Lydia A) formn Ak P Milk Co h 1279 Valdes ave
 " Evelyn E h 356 Palm ave
 " Ezra (Helen) clk h 880 Fva ave
 " F Wm (Violet) florist 2997 W Market h same
 " Mrs Fary O (wid Thos) wks Goodyear r 1015 Kling
 " Flavitt r 20 W Miller ave
 " Mrs Florence C wks Firestone h 798 Hudson rd (Stow)
 " Floyd A wks Veterans Club h 911 Davis
 " Forrest h 2500 11th S W
 " Frances E student h 561 Oxford ave
 " Francis H (Mabel) r 1384 Manchester rd
 " Frank wks Hutchings Flower Store r 614 Sumner
 " Frank (May L) wchmn Liberty Theatre h 273 W North
 " Frank C (Frances R) acct Goodrich h 2317 19th (C F)
 " Frank E (Grace M) wks R C A Co h -1116 Neville ave
 " Frank J barber Yeager Co h 185 Glendale ave
 " Frank R slsmn r 840 Johnston
 " Fred student h 1857 Newberry (C F)
 " Fred wks Goodrich r 1364 Aster ave
 " Fred D (Mildred) brsmn Linton Depot h 219 Bluff
 " Garland W student h 140 Jewett
 " Geo (Mabel M) auto serv sta 211 E Crosier h 1408 Nome ave
 " Geo A (Louise B) mach Plitts P G Co h 24 Ivan pl
 " Geo H (Dollie M) wks Goodrich h 236 E Miller ave
 " Geo M (Alice C) mechs 300 W Thornton h 416 Briarwood dr
 " Geo W (Helen A) wks Ohio Store F Co h 771 Carpenter
 " Geo W (Lyrene) wks Firestone (o h 1133 Faylor
 " Geo W (Mary) boat pilot h 306 Palm ave
 " Gerald S student h 620 Iredell
 " Glenn h 2291 9th S W
 " Glenn L h 924 W Bowery
 " Mrs Grace h 908 Boulevard
 " Mrs Grace h 1311 E Market
 " Harland E (Leona D) wks Goodyear h 517 Broadway E (C F)
 " Harold r 46 W Miller ave
 " Harold D student h 551 Oxford ave
 " Harold R student h 1396 Hart
 " Harry C cook Alpha Sigma Omicron h 133 Fir Hill
 " Harry H (Evelyn M) wks City h 776 Clyde
 " Harry P (C Fay) mach India I & R Co h 456 Stetler ave
 " Helen L h 1223 Delos
 " Henry W (Maud A) wks Goodyear h 140 Jewett
 " Herbert E wks Coca-C Bot Co h 374 Brooklands
 " Homer (Mary N) wks Ak P Milk Co h 1223 Delos
FISHER HOWER A (Margaret) asst sec First Central Trust Co h 600 Hudson rd (Stow)
 " Horace B P (Gertrude M) wks Goodyear h 522 Lamont
 " Hugh A h 71 N Highland ave
 " Irvin H (Marguerite) clk Fisher Bros Inc h 916 Redfern ave
 " Isaac (Anna) h 614 Euclid ave

THE OHIO FINANCE CO. LOANS ON FURNITURE AND AUTOS

333 SOUTH MAIN ST. HE-2186 I. A. WALTZ, Manager

774

BURCH DIRECTORY CO'S

FISHER

" J Harry [Flia D] truck dr h 2201 9th S W
 " J Sylvester [Pearl E] wks Stull's Service Sta h 1403 Gorge blvd
 " Jacob student h 1001 LaCroix ave
 " Jeannette B clk Goodrich h 1334 Forest Glen dr (C F)
 " John wks Frie R R h 2500 11th S W
 " John [Thel] wks 69 Edgerton rd h same
 " John C [Nora] truck dr h 1656 F Market
 " John F [Madeline] formn Phila R W Co h 883 Ada
 " John H [Amy M] musician h 114 E Kent rd (Stow)
 " John S [Etha K] supt Gen Metal Powder Co h 126 E Lowell ave

FISHER JOHN T [Elizabeth] [Fisher Bros Lumber] h 30 Russell ave, Phone FR-6860

FISHER JOHN T [Frances P] asst trans' India Tire & Rubber Co h 71 N Highland ave

" Joseph G [Vergie A] wks Goodyear h 1396 Hart
 " Joseph I [Estella M] gro etc 116 P Kent rd (Stow) h 124 Williamson rd (Stow)
 " Kenneth H truck dr h 2281 9th S W
 " Lawrence [Helen] truck dr h 68 E Maple de ave
 " Leland V [Amy M] drftsmn h 676 Flma
 " Lennis L [Emma B] truck dr h 2449 7th S W
 " Lenora wks Buxbaum Co r 22 S Martha ave
 " Leona M clk Kresge s h 870 Columbia ave
 " Mrs Leota rubwkr h 844 Beardsley
 " Mrs Leota B (wid John L) h 74 W Miller ave
 " Mrs Lily M (wid John P) h 1334 Forest Glen dr (C F)
 " Lottie r 703 S Main
 " Louis J [Belle F] gro etc 809 Copley rd h 833 same
 " Louis P [Carrie C] mach h 308 W Center
 " Mrs Louise (wid Henry G) h 342 Bryn
 " M J electrolyser Ak Electro & S Co h 117 21st N W Huberton O
 " Mrs Mabel E (wid Edward A) h 319 S Firestone blvd
 " Machine & Tool Co (E F Fisher) 2410 2d (C F)
 " Martin [Mary C] h 818 Boulevard
 " Martin A student h 119 Williamson rd (Stow)
 " Mary student h 1857 Newberry (C I)
 " Mrs Mary r 212 W Thornton
 " Mary A h 31 Oakdale ave
 " Mrs Mary C (Hendricks Hotel) h 659 S Main
 " Mrs Mary M (wid John W) h 31 Oakdale ave
 " Mrs Maud T (wid Robt B) h 57 N Adams
 " Mrs Maude (wid Alex) h 370 Pearl
 " Morris E h 1279 Valdes ave
 " Nellie D tchr h 26 E Tallmadge ave
 " Niles student h 609 Grant
 " Nina M clk O B Tel Co h 1334 Forest Glen dr (C F)
 " Norman G student h 518 Whitney ave
 " Olive M phone opr r 110 N Adolph ave
 " Osborn H [Alta B] wks Goodrich h 916 Redfern ave
 " Otis student h 370 Pearl
 " Otis [Margaret H] wks Bd of Education h 1078 Dietz ave
 " Paul L [Ethel M] wks Goodyear h 1173 Hamp ton rd
 " Paul M [Naomi F] painter h 473 Eckard ave
 " Paul R [Chloris I] meats wholesale h 551 Oxford ave
 " Perry N [Virgie E] wks Firestone h 609 Grant
 " Ray C [Zella] h 519 Boyd ave
 " Ray D [Alma D] mech Brooklands G & Hdwe h 374 Brooklands
 " Ray W [Selma A] truck dr h 1207 Big Falls ave
 " Raymond [Nancy M] policeman h 632 Grace ave
 " Mrs Rebecca (wid David) h 714 E South
 " Richard student h 609 Grant
 " Robt student h 1400 Hart
 " Robt h 2410 2d (C F)
 " Robt J [Gertrude L] mach h 339 Bryn
 " Robt R h 519 Boyd ave
 " Mrs Rose (wid John) h 2500 11th S W
 " Russell C [Ruby M] auto serv sta 2490 E Market h 2580 Shelburn
 " Ruth H wks **THE M O'NEIL CO** h 185 Glen dale ave
 " Saml S pharm h 949 Oregon ave
 " Mrs Sarah (wid George) h 420 Baird
 " Terrell W student h 448 Keenan ave (C F)
 " Thos [Della] h 90 N Union
 " Thos F [Doris] wks Goodyear h 1545 Marks ave
 " Thos J [Ollie] lab h 2513 27th S W

FISHER

" Thos T [Carmine] gro 720 Reed ave (C F) h 1957 Newberry (C F)
 " Tony r 1143 Andrus
 " Verne J [Hazel A] wks Firestone h 1321 Forest Glen dr (C F)
 " Vincent J [Esther M] custodian h 818 Allyn
 " Violet S bkpr h 2997 W Market
 " Warren L [Pauline F] radio man Peoples O Co h Barberton O R D 3
 " Willard L [Bernice S] glazier h 1333 Carey ave
 " Wm [Anna] wks Goodyear h 1400 Hart
 " Wm [Hassie] plstr h 133 Palmer
 " Wm A [Edna J] clk Goodyear h 319 S Firestone blvd
 " Wm H h 1349 Manchester rd
 " Wm H [Elizabeth C] formn Goodrich h 436 Noah ave
 " Wm L [Ethel H] atty h 504 Malvern rd
 " Wm N student h 838 Allyn
 " Wm S [Evelyn] wks Goodrich h 1195 Tona ave
 " Wm F [Helen G] wks Goodyear h 1393 Brandon ave
 " Winnifred A h 71 N Highland ave
 Fishman Harry baker Elite Baking Co r 15 W Crosier l
 " Izzy [Anna] buckster h 551 Rhodes ave
 Fishnich Arthur E [Laura C] blksmith Goodyear h 97 Canton rd
 " Paul G [Jeannette M] with Akon K C M F h 214 N Portage Path
 Flst Louis wks Col Salt Co r 519 Beulah ave
 Fisk Donald W [Anna E] (State Road Beauj Shop) h 1863 18th (C F)
 " Ismel shmtlwr r 183 S College
 " Merle I [Frances D] hairdresser Yeager Co h 712 Lovers lane
 " North shmtlwr r 183 S College
 " Wilbur [Anna L] h 766 Crouse
 Fiske Chas C [Bessie] wks Firestone S P Co h 2806 Tift (C F)
 Fissel Edward I [Cynthia] mettr ctr Goodyear Q Mkt h 221 Westwood ave
 " Walter B [May F] slsmn J Grant Hyde Inc h 524 E Buchtel ave
 Fitch Mrs Clara (wid Thos) h 1443 Oakwood ave
 " Mrs Elizabeth h 61 Fir Hill
 " Mrs Emma J h 130 McCov
 " James H [Virginia M] dist mgr Times Press h 35 Kuder ave
 " Mrs Pearl H h 1341 Walton pl
 " Robt P special rep Union Central L I Co h Y M C A
 " Wm L wks Great Einstein Rest h 1106 4th ave
 " Winifred V official court reporter h 421 Wildwood ave
 Fite Arthur D bellman Mayflower Hotel r 64 N Summit l
 " Jesse J bellman Mayflower Hotel h 131 N Howard
 Fitchmaster Chas T [Eva] dinner h 1377 Sprague
 Fites Beulah V wks 93 F Fairlawn blvd
 Flthian Gladys H cashr Firestone r 379 E Archwood ave
 Fitt Emerson C [Mary] wk Union Lbr & C Co h 453 E York
 " John H [Adeline H] h 267 F Tallmadge ave
 " John H jr [R Louise] h 945 Beardsley
 Flitterman Edward [Bertha] gro etc 1231 3d ave h 1224 same
 " Frank F attorney 1004 F Market h 1224 3d ave
 " Sophia student h 1224 3d ave
 Fitting Henry P [Grace I] drftsmn Firestone h 544 Brown
 Fittro Algie J [Edith E] wks Goodyear h 563 W South
 " Clarence food dept Peoples S Drug h 812 Kenobee ave
 " J Alvin [Margaret R] (Ruth Transfer Co) h 291 E South l
 " Jesse H wks Goodyear h 1150 Hazel
 " John E [May] wks Cotter Wize Co h 1150 Hazel
 Pitts Ione student h 38 Cambridge
 " T Bogue [Altie] wks Goodyear h 38 Cambridge
 " Wilson student h 38 Cambridge
 Fitzell Franklin D student h 614 Arcadia ave (C F)
 " J Eileen student h 644 Arcadia ave (C F)
 " Mary K clk F W Woolworth Co h 644 Arcadia ave (C F)
 " Mrs Maud V (wid Franklin D) h 644 Arcadia ave (C F)
 Fitzgerald Andrew [Bessie] wks Robinson C P Co r 455 N Arlington

BARBERTON COAL CO. FOR COAL THAT SATISFIES
 719 Tuscarawas Avenue West **CALL PHONE SH-6621**

Telephone your want ad
Just ask for ad-taker

Akron Beacon Journal Jefferson 6161

AKRON 1933 CITY DIRECTORY

775

FITZGERALD

" Arthur J [Mary K] wks Star D M Co h 1954 Della ave
" David E [Miriam F] clk Goodyear h 142 Hilbish ave
" Edward J [Emma B] formn Goodyear h 1570 Marks ave
" Edwina asst Akron Pub Library h 715 W Market
" Mrs Elizabeth C (wid Walter) h 145 W South
" Ellen h 780 Harvard
" Mrs Eula wks Goodyear r 72 N Martha ave
" Francis J clk Gen T & R Co h 367 Wildwood ave
" Grace H police signal opr h 145 W South
" Mrs Hannah (wid James) h 375 S Hill
" Helen M h 1870 Marks ave
" Henry F h 1235 Newton
" Ila clk W T Curtin r 339 Spicer
" James P tinner h 375 S High
" Roy James W h 676 Greenwood ave
" James W [Georgina] wks Goodrich h 1054 Himmelright blvd
" John F wks McNasby O & J Co h 233 Glasgow ave
" John W [Mary E] wks Goodrich h 670 Lakemont ave
" Kathleen H student h 1870 Marks ave
" LaVerne h 1155 Manchester rd
" Mrs Margaret (wid John B) h 367 Wildwood ave
" Mary A tchr h 145 W South
" Mrs Nora F (wid James A) h 442 W Howley
" Norman F [Florence J] dept mgr THE M O'NEIL CO h 79 Frances ave
" Orle D [Frances] wks Firestone h 1414 Brown Raymond wks Goodyear r 24 Cook
" Roy [Iena P] railroader h 506 Leda pl
" S Glenn [Josephine I] truck dr h 959 Clinton ave
" Thos M [Marion] clk Bond Cio Co h 676 Madison ave
" Wilbur D clk h 506 Leda pl
" Wm hksmith r 1507 Preston ave
" Wm T art r 533 Allen
" Winston W [Mildred R] slsmn Diuntless P & T Co h 1786 Manchester rd
Fitzharris Anna h 927 Bloomfield ave
Fitzhugh Chas L [Anselme] h 224 Hickory
" Mrs Mealie (wid Joseph) h 224 Hickory
Fitzmaurice John custodian Painters Union r 75 S Howard
Fitzpatrick Catherine E bkpr Beacon Journal h 445 W Thornton
FITZPATRICK CLARENCE J [Wanda] mgr Mayflower Hotel 267 S Main cor State h same
" Edward J [Catherine E] clk Ak Trans Co h 301 May ave (C F)
" Mrs Elizabeth hemstitching r 2445 26th S W
" John F prod supt Ak Std M Co h 445 W Thornton
" John F [Anna I] wks Firestone Co h 1162 Manning ave
" Julia A tchr h 506 Crosby
" Martin J supvr Gen T & R Co h 445 W Thornton
" Mrs Mary L (wid David H) h 47 Fber ave
" Michael [Bridget] h 445 W Thornton
" Michael Jr clk h 445 W Thornton
" Raymond W [Lillian N] policeman h 72 W Dalton
" Thos plbr h 58 Cuyahoga
" Wm A [Ella] wks Goodrich h 732 Rhodes ave
Fitzsimmonds Robt S [Marion B] broker h 2341 16th S W
Fitzsimmons Albert J [Margaret A]- wks Goodrich h 1041 Dietz ave
" Chas A rubwkr h 1041 Dietz ave
" Mrs Semira B (wid Paul F) h 504-W Waterloo rd
Fitzwater Geo C [Hattie E] clk Goodrich h 1038 Fairbanks pl
" Mrs Laura B h 197 Wooster ave
FitzWilliams Catherine h 717 Crosby
" May h 717 Crosby
Flume Paul wks Mayflower Hotel h 237 Wooster av
Five Points Billiard Parlor (P C Austgen) 493 W Exchange
" Points Cash Market (P Kouvpoulos J Kokeris) grocers 501 W Exchange
" Points Dry Goods (C F Malzen) 413 S Maple
" Points 5 and 10 Cent Store (F H Zipfel) 521 W Exchange
FIVE POINTS HARDWARE CO P R Schluchte propr complete line of hardware paints stoves etc 389 S Maple Phone BL-3225
" Points Restaurant (N G Maistros A Capous D Frank) 5014 W Exchange
" Points Service Station (Albert Sonntag) 465 W Exchange

FIVE

" Points Sheet Metal Shop (Emil Schepler) 453 W Exchange
" Points Tire Shop (H I Purkes M G Vermillion) 358 Bell
Fivecoats John T [Amy A] wks Goodyear h 1420 Ottawa ave
" Marguerite M student h 1420 Ottawa ave
" Pauline F student h 1420 Ottawa ave
Fivecoats Leona I h 1203 Pitkin ave
Fix Clarence D [Ruth A] wks Goodrich h 219 W South
" Sergt Floyd S with U S Army Organized Reserves r 109 Oak Park dr
Fizer Rollin H with Goodyear h 63 Kuder ave
Flach Mary h 1071 Mercer ave
" Michael [Mary] h 1071 Mercer ave
" Saml [Estella] rubwkr h 1071 Mercer ave
Flack Joseph lab h n S Evans ave
Fladen Henry H [Ruth R] pres and mgr Fladen & Inc h 1069 Whittier ave
Fladen S Inr H H Fladen pies and mgr optometrists 197 S Main
Flading James M [Ada M] wks Alamo A I Co h 1205 Burkhardt ave
Flaherty Mrs Catherine J (wid Andrew) h 1704 2d (C F)
" Catherine V clk Co Recorder h 1704 2d (C F)
" Clara J student h 2038 2d (C F)
" Garnett I cashier h 332 Grant
" John N clk h 1704 2d (C F)
" Joseph F [Eva M] slsmn Willis Co h 332 Grant
" Josephine C trimmer Neal Millinery Co h 1704 2d (C F)
" Mrs Josephine S station attd Travelers Aid Soc h 1349 S Main
" Richard R student h 332 Grant
" Robt J student h 2038 2d (C F)
" Rupert E [Anna L] mach Goodrich h 2038 2d (C F)
" Simon J [Mary H] with Babcock & W Co h 575 Crestview ave
" Theodore P slsmn h 1704 2d (C F)
" Vincent H student h 332 Grant
" Wm A h 1704 2d (C F)
Flame Edward H with Federman s r y M C A
Flamish Henry [Margaret] wks Goodrich h 503 Brown
" Henry Jr student h 808 Brown
" John student h 808 Brown
Flamm Jacob [Marie] wks Goodrich h 1117 Norka av
Flammer Howard D [Blanche J] opr St Ry h 2207 22d S W
Flanagan Chas W [Victoria] wks Firestone h 1200 Welton ave
" Edward J [Margaret] wks Firestone h 95 W South
" Francis X [Bena D] h 549 E Glenwood ave
" Geo J h 389 Valinda pl
" Mrs Helen (wid Patrick) h 389 Valinda pl
" Irene B student h 974 5th ave
" James P baker h 389 Valinda pl
" James P [Dora B] carp h 974 5th ave
" John I h 974 5th ave
" John L [Mildred M] (Service Printing Co) h 852 Wall
" John S [Faith E] carp h 829 Dayton
" Mrs Laura wks Goodrich r 966 Rhodes ave
" Mrs Margaret (wid James) h 492 Sumner
" Mary D student h 974 5th ave
" Paul J h 492 Sumner
" Paul W buser THE M O'NEIL CO h 174 Locust
" Raymond J [Irene] mach h 359 Wayne ave
" Therest wks Mayflower Hotel h 389 Valinda pl
Flanders Geo [Mary] wks Goodrich h 538 Hazel pl
" Grant D [Fern L] plmbr Goodyear h 882 Merton ave
" John [Mary] wks Goodrich h 123 Mustill
" John M [Newie M] clk Ak Trans Co h 1301 Coventry
" Joseph J tailor Hower Co r 17 Bittman
" Robt h 538 Hazel pl
" Stanley J [Thelma L] clk h 438 Douglas
Flandis Joseph [Blanche] r 155 Spring
Flang Harry [Rose] h 490 Ritchie rd (Stow)
Flanck Forrest A [Ruth I] wks Goodyear h 2824 E Exchange
" Graham [Olive] slsmn h 2327 3d (C F)
" Harold L [Letha] stat Goodyear h 415 Sieber ave
" John V [Minnie J] wks Goodyear h 817 E Exchange
" Mrs L Belle (wid Harry I) h 415 Sieber ave
Flanigan A Music nurse h 23 Charlotte

CITY BAKING CO.
PHONE HE-3126

Bakers of Quality Wedding Cakes, Etc.
Main Office, 532 Grant St. 5 Retail Stores

FLANIGAN

" Miss Bridget E (wid James) h 865 Wilmot
 " Budd h 865 Wilmot
 " Chas r 274 Miles
 " E Burns [Wilma E] h 25 W Crosier
 " Gerald P h 608 Summer
 " M Virginia (chr h 23 Charlotte
 " Marie nurse City Hosp h 39 Aitch
 " Martin [Leota I] wks Firestone h 120 I Dut-
 more ave
 " Rosemary student h 865 Wilmot
 Flasek Sullivan [Philonel] molder h 505 Mar-
 view ave
 Flasco Angelo [Angelinel] tomm Ak Trans Co h 162
 Elm Dale ave
 " Anthony student h 162 Elm Dale ave
 " Carl wks Firestone h 356 Montrose ave
 " Coia student h 356 Montrose ave
 " Dominic [Lucy] h 146 E Glenwood ave
 " Grace E h 146 E Glenwood ave
 " James J [Florence I] wks Gen T & R Co h 502
 Lagoon
 " Mary student h 162 Elm Dale ave
 " Mrs Mary C (wid Dan) h 556 Flmt
 " Mike [Fannie] wks Ak Trans Co h 56 Mon-
 trose ave
 Flask James [Mary A] wks Goodrich h 436 Dayton
 Flasko Joseph h 545 Flmt
 Flasterstein Morris h 1526 Ford ave
 Flatiron Building 134 S Main
 Flatten Gustave [Ida J] wks Goodyear h 459 Steven-
 son ave
 " Louis N [Helene M] wks Goodyear h 495 Wirth av
 " Mildred E music tchr h 459 Stevenson ave
 Flattery Phillips [Gertrude E] div development engr
 O B Tel Co h 1080 Berwin
 Flauger Clarence wks City Welding Co r 369 W Ex-
 change
 Flaughter Frank F [Nora A] engr Linnas, I C Co
 h 25 N Broadway
 " Max F h 25 N Broadway
 " Vernon F h 25 N Broadway
 " Walter G [Emma] art John Hancock M I Co
 h 2189 6th S W
 Flaxhart Vincent wks Y W C A h 332 Grant
 Fleagle Alice I [Katherine P] wks Goodrich h 485
 Sheck
 Fleaks Willie [Mary] lab h 22 1st
 Flechler Bernard A [Amelia C] wks Firestone h 372
 N Firestone bld
 Fleck David h 572 Orlando ave
 " Leather A stenog Claude Neon of Ohio h 447
 Butler ave
 " Fred J [Mary N] cook h 1413 Wln (C F)
 " Mrs Jennie h 318 Pine
 " Ralph C [Anna D] wks Firestone h 447 Butler av
 " Ray E [Grace M] barber 410 E Exchange h 413
 same
 " Robt S [Jean] h 447 Butler ave
 Fleckenstein Frank J baker h 47 Royal pl
 Flee Carroll E [Marjorie B] wks Goodyear h 69 S
 Maple
 Fleeger Mary stenog h 46 S Wilmot
 Fleegle Ralph driver Yoho & H A Co
 Fleeck Donald D [Hazel] slsmn h 226 Westwood ave
 Fleet Geo F [Vesta E] opr St Ry h 1190 Welsh ave
 " Warren F student h 1190 Welsh ave
 Flegal J Carl [Ruth S] acct Goodyear h 571 Aque-
 duct
 " Sylvia wks Firestone h 1061 Edison ave
 " Mrs Sylvia M (wid Calvin I) h 22 Bichtel ave
 " Wm h 1061 Edison ave
 Fleisher Ernest R [Daisy D] wks Amazon Rub Corp
 h 973 Concord ave
 " Sol [Fannie] gro etc 385 Wooster ave h same
 Fleishman Vernon R [Hazel M] auto tire repr 859
 W Bowley h 849 same
 Fleishour Clarence H [Lillian M] wks General Out-
 door Adv Co h 1530 Front (C F)
FLEITER ANDREW J [Emma] vice pres teas and
 gen mgr Akron Standard Mold Co and vice pres
 and gen mgr Barborton Foundry Co h 1415 W
 Exchange Phone UN-6638 summer h Fast
 Reservoir Phone MA-1188
 " Wm J [Veta I] mach h 1757 Adelaide Blvd
 Fleming Albert A clk h 554 Hazel pl
 " Anabel student r 1393 Newton
 " Mrs Anna (wid Wm) h 64 N Valley
 " Artee [Percy A H] atty 104 S High h 326 Berg
 " Artee L h 326 Berg
 " Mrs Bridget (wid Arthur) h 407 Miv ave (C F)
 " Brooks [Frances I] lettercarrier h 157 Myers av
 " Catherine r 1393 Newton

FLEMING

" Chas C [Mary G] wks Goodrich h rear 404 Liv-
 ington
 " Chas E [Nora L] confg etc 475 Hudson rd (Stow)
 h 479 same
 " Chis L [Wilda M] slsmn h 38 Palmetto ave
 " Chis S [M Nettie] mstr mech Miller R Co h 49
 Hurlbutt ave
 " Clyde A [Cleora M] wks Goodyear h 912 Ada
 " David H [Annal] wks Goodyear h 1866 Springfield
 Center rd
 " Dewey V [Marion I] wks Goodyear h 1177
 McKinley ave
 " Mrs E Verkie (wid John D) h 554 Hazel pl
 " Edna E wks W L Tel Co h 554 Hazel pl
 " Edna G student h 1866 Springfield Center rd
 " Edward A [Edith M] wks India T & R Co h 248
 Orchard ave (C F)
 " Mrs Elizabeth (wid Wade H) h 1331 Welton pl
 " Emery E [Charity] slsmn h 434 Clinton ave
 " Enid wks 645 Myrtle pl
 " Francis W [Matic] wks India T & R Co h 594
 Plum
 " Geo R 25 S High
 " Harry I [Reba S] (DeLuxe Market) h 1454 Oak-
 wood ave
 " Herbert D [Anack E] wks Goodyear h 1973
 Goodyear bld
 " Howard slsmn h 2652 Christensen ave
 " Howard carp h 734 Thayer
 " Mrs Ida M (wid Edgar G) h 994 Din
 " John lab r 1021 S Main
 " John [Carrie] tailor r 1198 Newton
 " John B [Mary A] carp h 734 Thayer
 " John I student h 654 Hazel pl
 " Joseph J student h 1292 Ghard
 " Kenneth R with Firestone h 1060 Chalker
 " Laura M student h 326 Berg
 " Mrs Laura M (wid Saml W) h 1060 Chalker
 " Margaret h 435 Locust
 " Mrs Margaret M (wid Zachariah W) nurse h 157
 Myers av
 " Mary V clk h 1060 Chalker
 " Mrs Mayme forwmm City Ldvy & D C Co h 634
 S Main
 " Nellie h 530 Tatbot ave
 " Patricia A h 326 Berg
 " Ralph M [Grace I] auto serv sta h 2678 Chris-
 tensen ave
 " Ray h 1778 9th (C F)
 " Ray A [Glady S] parts mgr Richardson M Co
 h 575 Sanford ave
 " Robt H wks Goodrich r 1110 East ave
 " Robt M wks Goodyear h 554 Hazel pl
 " Rodney M [Idna] slsmn h 1220 Falls ave (C F)
 " Rosella r 1021 S Main
 " Seabastaf student h 326 Berg
 " Shirley R [Glady S] N] shipper Reid-B Co h 110
 Merriman rd
 " Thos L [Ivy C] dept mgr Firestone h 273 E Wil-
 beth rd
 " Virginia E h 554 Hazel pl
 " Wayne wks Goodyear r 1240 Pond View ave
 " Wm H [Margaret S] with Goodyear h 775 Ridge
 crest rd
 Flemish Elizabeth h 1021 Bellows
 Flemm Ralph O [Esther E] slsmn h 772 Glen-
 dora ave
 Flener Oscar L [Mabel E] wks Firestone h 291
 Ido ave
 " Paul E [Elizabeth M] subwkr h 294 Ido ave
 Flenner Mrs Ida B (wid John H) h 2105 4th S W
 Flesher Dan W [Anna H] (Hannah Coal Co) h 2202
 7th S W
 " Dennis [Hannah F] (Hannah Coal Co) h 1102
 Coventry
 " Mrs Estelle V clk Lon Marche h 1022 Clark
 " Francis student h 1163 Chester ave
 " Howard L engr h 1230 California ave
 " Hugh firemn h 1163 Chester ave
 " Leslie wks Klages C & I Co h 1163 Chester ave
 " Mrs Lucy I (wid Lemery) h 1230 California ave
 " Mamie H stenog Goodrich h 1022 Clark
 " Raymond D mach h 1230 California ave
 " T Ivan [Anna] hsmn h 1290 Kellogg ave
 " Vaught fireman h 1163 Chester ave
 Fleshman Albertus H [Clayte V] slsmn h 333 Lin-
 denwood ave
 " LeRoy [Mildred M] slsmn Hdw & S Co h 1931
 Sackett ave (C F)
 " Ralph A [Grace I] wks Goodyear h 1645 Hamp-
 ton rd
 Fletcher Mrs Alice A (wid Clarence C) h 980 Rhodes

FIRST INDUSTRIAL BANK of AKRON

INVESTIGATE OUR PLAN, IT HAS HELPED THOUSANDS OF AKRONITES

AKRON 1933 CITY DIRECTORY

777

FLETCHER

" Altha M wks 205 Filgeton rd
 " Mrs Amelia L h 2477 Talbot (C F)
 " Carl h 38 Felvidere way
 " Cecil F [Cora L] rubwkr h 75 W Jones
 " Chas F mach h 351 Chestwood ave
 " Clarence D h 395 W Exchange
 " Denise B h 65 Aqueduct
 " Mrs Denise R (wid Hubert C) h 65 Aqueduct
 " Edward M [Josephine] rubwkr h 1029 Juneau av
 " Edwin D [Jessie K] dentist h 433 S Firestone
 blvd
 " Elmer L [Sylvia L] h 754 Wing
 " Ernest wks Firestone h 963 Sutherland ave
 " Ernest L wks Goodrich h 2202 Newton
 " Ernie J auto mech h 733 East ave
 " Evelyn wks Goodyear h 54 S Martha ave
 " Everett L [Cora B] wks Goodrich h 659 Last av
 " Fred C [Margaret M] h 402 W Cedar
 " Fred F [Elizabeth L] with Ak P Milk Co h 876
 Copley rd
 " Gordon G auto mech h 733 East ave
 " Guy wks Firestone r 101 E Archwood ave
 " Harry C [Catherine] engr City Engineer h 351
 Crestwood ave
 " Harry M student h 1029 Juneau ave
 " Herbert B [Lillie B] wks O B Tel Co h 2202
 Newton
 " Herman J h 479 Woodland ave
 " Hugh C [Opal D] r 160 Myers ave
 " James [Ann] engr Babcock & W Co h 290
 Storer ave
 " James [Cliffie M] h 297 Theodore
 " James J [Viola L] wks Goodyear h 133 High-
 point ave
 " Jesse B [Lillian M] molder John Knapp Sons F
 Co h 1209 Dietz ave

FLETCHER JOHN R cut stone contractor office and
 yards 877 E Exchange h 318 Grace ave
 " Joseph N h 143 Hilbish ave
 " Karl F mach r 518 S Arlington
 " Mrs L Belle h 90 Castle blvd
 " Loren H [Coral G] h 1382 Coventry
 " Marie M student h 75 W Long
 " Mrs Maybelle W bkpr Com P & I Co h 395 W
 Exchange
 " Maynard rubwkr r 391 Sumner
 " Mrs Nettie E mkr MacSeiber Realty Co h 218
 Twin Oaks rd
 " Paul E student h 1029 Juneau ave
 " Paul E [Frances] slsmn h 980 Rhodes ave
 " Ralph W [Nettie F] with MacSeiber R Co h 218
 Twin Oaks rd
 " Robt C student h 980 Bell
 " Russell L [Alice O] wks Gen I & R Co h 603
 Stevenson ave
 " Ruth M student h 980 Bell
 " Saml C [Mary A] wks City h 2682 Elmwood
 (C F)
 " Silas [Pearl] h 503 Vine
 " Thos [Anna B] mach h 870 Dover ave
 " Thos J slsmn h 1566 Fairfax dr
 " Thos M [Minnie J] (Fletcher Undertaking Co) h
 111 Nebraska
 " Thos N [Edna] wks Goodrich h 615 Blanche
 Undertaking Co (I M Fletcher) 111 Nebraska
 " Walter R [Zula B] gro etc 980 Bell h same
 " Wm A wks Firestone h 703 Sheldon ave (C F)

Flick Mrs Anna (wid Chas) h 427 Carroll
 " Arnold L [Mary L] rubwkr h 619 1/2 Johnston
 " Parker C [Nettie M] wks Goodrich h 1159 Big
 Falls ave

Flickinger Albert W [Lidia M] painter h 826 Kenyon
 " Bert W [Vinnie E] painter h 336 Reed ave
 (C F)
 " Bessie C stenog Goodrich h 1329 Manchester rd
 " Mrs Catherine h (wid Henry) h 898 Mix

FLOCKINGER CHARLES A [Lida J] supt County
 Schools office Court House Phone FR 3111 h
 1594 2d (C F) Phone WA-1455
 " Chas H plbr h 875 Douglas
 " Chas W wks Klinc & Reynolds Inc h 1716 7th
 (C F)
 " Clare W [Mabel F] h e s Fish Creek rd (Stow)
 " Clarence E [Rachel S] slsmn Hoover Co h 1716
 7th (C F)
 " Clarence H h 1113 Sackett ave (C F)
 " Clyde L [Velma F] truck dr h 878 Saxon ave
 " David [Lydia A] plbr, 153 Hiwood ave (Stow)
 h same
 " Donald J student h 1594 2d (C F)
 " Evelyn R student h 1594 2d (C F)
 " Evelyn S clk h 826 Kenyon

FLOCKINGER

" Fred F [Winona] slsmn Heiberich H-H Co h 246
 25th Barberton O
 " Geo B plbr h 875 Douglas
 " H Louise tchr h 1594 2d (C F)
 " Hazel E stenog Whittemore & Motz h 1716 7th
 (C F)
 " James T [Rose M] h 173 L Jullmadge ave
 " Jean A student h 1714 6th (C F)
 " Karl J [Is Grace] with Goodyear h 1714 6th
 (C F)
 " Lillian L student h 112 S Balch
 " Lorin M student h 826 Kenyon
 " Mabel C stenog F-H Cornell h 336 Reed ave
 (C F)
 " Maynard L [Vivien W] wks Goodyear- Corp h
 880 L Ina ave
 " Minnie h 875 Douglas
 " Myron D [Mary E] h 826 Kenyon
 " Nellie E h 1329 Manchester rd
 " Norma M student h 112 S Balch
 " Rev Norman H [Bertha R] pastor Woodland M
 F Church h 112 S Balch
 " O Earl [Blanche] wks Goodyear h 1113 Sackett
 ave (C F)
 " Mrs Olga h 1170 Big Falls ave
 " Robt [Della] wks Goodrich h 667 Lima
 " Ruth clk City Ldry & D C Co h 875 Douglas
 " Warren D [Clara F] wks City Hospital h 1329
 Manchester rd
 " Willard M [Catherine F] agt Prud I Co h 2061
 18th S W
 " Willard M Jr clk h 2061 18th S W

Flight Harry B wks Ohio Edison Co h 794 Tryon av
 " Walter B [Catherine] truck dr h rear 728 Dan
 " Wm H [Minnie] wks Phlla R W Co h 253 E
 Glenwood ave

Filgor Adeline S student h 27 Cambridge
 " John R [Myrtle E] pipftr A C & Ry h 27
 Cambridge
 " Kermith K student h 27 Cambridge
 Finkle Henry J [Bert K] chemist Goodrich h 146
 Kline dr

Fling Lena elev opr 1st-Centrl T Bldg h 276 Madl-
 son ave

Flinn Clarence R wks Goodyear h 1639 Preston ave
 " Harriet G clk Prud I Co h 11 Manila pl
 " Howard J student h 2186 21st S W
 " Howard L [Bernice B] gro etc 2270 23d S W h
 1133 Florida ave
 " Mrs Ida M (wid Clarence A) h 234 W Chestnut
 " John R h 2186 21st S W
 " John W [Eva R] slsmn Fulton-Myers R Co h 1639
 Preston ave
 " Kite wks C F Sanatorium h 405 Tallmadge rd
 (C F)
 " Mrs Louise V (wid Saml C) h 2225 7th S W
 " Mary E h 1639 Preston ave
 " Ralph A painter h 234 W Chestnut
 " Saml R [Mary] h 2186 21st S W

Flint Anna L tchr h 1130 Avon
 " Bernice A h 1130 Avon
 " Fldora H instr University of A h 1130 Avon
 " Flibh [Raymond] h 336 Gold
 " Mrs Flora I (wid Geo W) h 1130 Avon
 " Sue stenog 1st-Centrl I Co h 1254 Manchester
 rd

Flinpo Chris L [Agness] engr Goodrich h 635 Upson
 " Jack student h 635 Upson
 " Theodore chauf h 724 I world ave

Floorcraft Chester W [Mabel I] brklyr h 159 Frank-
 lin rd (Stow)

Floosau Helen student h 122 1/2 Sweitzer ave
 " Mrs Helen (wid John) gro etc 110 Stanton ave
 h 122 1/2 Sweitzer ave
 " John C [Mary] billiards 1198 Andrus h 1196 same
 " John C Jr student h 1196 Andrus

Floco Joseph wks Salvation Army r 319 Washington
 Floorchinger Albert J wks Goodyear h 676 Roscoe av
 Flohr Mrs Margaret F h 230 W Crosier
 Flood Anna tchr h 430 Pearl
 " Clyde prsmn Austin Print W Co h 630 Mar-
 guerite ave (C F)
 " Eleene M student h 2616 Leland ave
 " F Donald [Virginia M] engr h 1446 Redwood ave
 " Francis O [Gladya L] city fireman h 1430 Bernice
 " Frank D [Virginia M] engr Goodyear h 2616 Le-
 land ave
 " Helen E h 1430 Bernice
 " John W [Mildred K] prin West High School h 663
 Thayer
 " Joseph mech Ak Franklin Co r 208 W Buch-
 tel ave

THE CLASSIFIED BUSINESS DIRECTORY IS THE BEST BUYERS GUIDE

778

BURCH DIRECTORY CO'S

FLOOD

" M Eleene student h 1446 Redwood ave
 " Mrs Margaret J (wid Edward) h 145 E Archwood ave
 " Marie V wks St Thomas Hosp h 440 Peirl
 " Mary V nurse r 51 Eber ave
 " Ralph T h 509 Carroll
 " Richard (Gladys) wks Gen T & R Co h 111 Otto
 " Wm S wks Maline P S S Pldg h 666 Moiraine ave
 Floor Mrs Elizabeth (wid Chas C) h 319 N Firestone blvd
 Flor Dewey M (Gladys F) tel odr h 665 East ave
 Flora Apartments 115 N Portage Path
 " James M (Clirubell) wks Goodrich h 1474 White
 " Marjorie student h 1474 White ave
 " Palmer S (Jessie) wks Goodyear h 28 N Martha
 " Wm B student h 1474 White ave
 Florates Saml lunch 75 W Exchange h 241 Poplar
 Flore Anna h 1140 Getz
 " Harry (Mary) r 105 F Brookside ave
 " Nicholas (Anna) h 1140 Getz
 Floreani Angelo (Mary) h 877 Eva ave
 " Emilia A wks Dr R E Shriber
 " Goachimo (Mary) cementwkr h 1068 Peerless ave
 " Henry (Mary) cement finisher h 1233 Winton ave
 Florence Edward V (Lucille R) aich Firestone h 1716 14th (C F)
 Florentine Grille (A A Iacomin) 321 W Exchange
 Florette Greenhouse (W A Rutte) 115 1/2 S Union
 Florin Geo student h 803 Amherst
 " Ignatius student h 803 Amherst
 " James (Maedalenal) wks Goodrich h 801 Amherst
 " Max h 803 Amherst
 Florine Arthur C h 314 S Martha ave
 " Bessie F wks Goodyear h 314 S Martha ave
 " Victor F (Phoebe N) potter h 314 S Martha ave
 " Walter clk Wagoner & M S Co h 601 Hammel
 Flory Abraham (F Esther) huckster h 1029 Cordova ave
 " Bertha M student h 495 Hammel
 " Don P (Mary C) wks Goodyear h 533 Gridley ave
 " Inez h 533 Gridley ave
 " Martha clk Goodyear h 495 Hammel
 " Percy A (Blanche M) wks Goodyear h 495 Hammel
 " Mrs Ruth clk THE W O'NEIL CO h 256 Madison ave
 " W Floyd (Milena I) wks Goodyear h 495 Hammel
 Flossi Danl (Ruth) wks Seiberling R Co h 1225 1/2 Sweltzer ave
 Floto A Earl h 1827 Falls ave (C F)
 " August T (Mary) wks Goodyear h 1827 Falls ave (C F)
 " Eugene C (Lillian R) clk Goodyear h 21 Detroit
 " Robt H (Clara B) wks Goodyear h 181 Henry
 " S Lerov slsmn h 181 Henry
 " Mrs Susie A (wid Wm H) h 21 Detroit
 Flournov Richard (Christine) gro 95 Darrow rd h same
 Flower Chas M (Cora I) mach h 1764 10th (C F)
 " Clarence A (Maude M) wks Am V P Co h 1764 10th (C F)
 " Mrs E May (wid John) h 190 Roslyn ave
 " Francis M (Margaret) h 129 Russell ave
 " Frank A (Frances I) wks Goodyear h 84 Detroit
 " Gerald J (Ruth) bkpr Goodrich h 534 Brown
 " Harvey A (Virginia D) asst dist mgr John Hancock M L I Co h 357 Selden ave
FLOWER IVAN L (Verna F) attorney at law 214 Wiener Arcade 36 S Howard Phone FR-7216 h 490 Roslyn ave Phone UN-4061
FLOWER JAMES T (Hazel M) pres Flower Marble & Tile Co h 26 W York Phone FR-1650 winter home 1033 7th ave St Petersburg Fla
FLOWER JAMES T Jr (Edna I) vice pres Flower Marble & Tile Co h 718 Thayer Phone FR-4419
 " June student h 719 Aberdeen
FLOWER MARBLE & TILE CO The J I Flower pres J T Flower Jr vice pres D P Hastings sec and treas interior marble tile and slate work fireplace furnishings 66 N Summit Phone BL-4613 (See page 103)
 " Mattie V wks Goodrich h 40 F Emerald ave
 " Mrs Vera A h 40 E Emerald ave
 " W Deane h 719 Aberdeen
 " Walter T (Isabella M) ins h 719 Aberdeen
 Flowers Mrs Catherine clk O B Tel Co h 888 St Clair
 " Danl rubwkr r 653 Baird
 " Edward H (Alta L) clk O B Tel Co h 842 Iona av
 " Edward B (Jessie) wks Firestone h 912 S Main
 " Edward O (Della) wks Goodrich h 912 S Main
 " Eula V h 878 Keeney

FLOWERS

" Fred h 586 Storer ave
 " Geo F (Susan-L) wks Gen I & R Co h 523 W Thornton
 " Geo W gard h 878 Keeney
 " Isaac student h 468 Harvey ave
 " Joseph C (Mary V) electric repairm h 796 Dayton
 " Louis a 1061 E Market
 " Marlon J h 796 Dayton
 " Mark h 888 St Clair
 " Minnie I student h 468 Harvey ave
 " Olen E (Della) wks Goodrich r 44 W South
 " Paul E (wks Truck Owners F Co) h Portage Lakes O
 " Raleigh C (Bertha L) lettercarrier h 412 W Thornton
 " Russell G (Thelma A) wks Goodyear/ Corp h 389 Cole ave
 " Mrs Sallie r 407 S Arlington
 " Wm (Irene) wks Firestone h 468 Harvey ave
 Floyd Addison C (Betty) brklvr r 733 Douglas
 " Annabell student h 1011 Concord ave
 " Bert I (Helen M) slsmn Purity B Co h 723 N Howard
 " Bryson L mgr Perfection Dairy r 1105 Linden av
 " Elmer A (Mary) wks Goodyear h 1205 5th ave
 " Harry H (rubwkr) r 130 F Brookside ave
 " Harvey cook B Anderson
 " Herbert H (Nora) wks Sedaker F Studio h 1011 Concord ave
 " James R (Minnie) mach h 1262 Kentucky ave
 " John H (Maggie M) h 600 Frederick ave
 " John H Jr (Matilda M) truck dr h 600 Frederick
 " John R (Ethel M) wks Goodyear / Corp h 245 Marguerite ave (C F)
 " Johnson clk h rear 1934 2d (C F)
 " Lewis M (Nona) wks Goodyear h 389 Bell
FLOYD LUKE A (Hazel V) attorney at law 608 Akron St & Lion Bldg Phone JI-1712 h 1114 Linden ave
 " Margaret I student h 2055 17th S W
 " Morris I student h 2055 17th S W
 " Richard N (Annie) h 1100 Copley rd
 " Roy A (Minnie) restr 2031 Front (C F) h 2029 same
 " Wm H (Ruth) acct Pitts P G Co h 2055 17th S W
 " Wm R (Ethel V) wks Firestone h 2189 23d S W
 " Willie C (Hazel B) job h 389 Bell
 Fluellen Mrs Johnnie I wks 574 Woodside dr
 " Robt wks Central Garage Co r 747 Idgewood ave
 Fluhart Milton C (Victoria M) h 226 East Park blvd
 Fluhaity Elsie V student h 774 Morgan ave
 " James D (Irshehl) wks Goodyear h 580 Johnston st
 " Scott (Chloe) wks Goodyear h 1525 Hampton rd
 " Victor (Jessie) wks Firestone h 1305 Bellows
 Fluhr Anton cook Mayflower Hotel r 171 Oak Park dr
 Fluke Chas W (Catherine W) wks Firestone h 926 Chester ave
 " Gerald M clk Natl R M Co h 1806 Flint ave
 Flury Anna C h 2218 18th (C F)
 " Frank (Anna C) stockman Austin Print W Co h 2215 18th (C F)
 Flynn Althea M student h 683 Yale
 " Catherine V clk Ohio Edison Co h 841 Coburn
 " Della A h 841 Coburn
 " Edward r 144 W Bowers
 " Edward h 866 1/2 Coburn
 " Elias h 288 Pulmer ave
 " Elizabeth L bkpr Block Bros h 659 Yale
 " Mrs Ellen A (wid Michael A) h 512 Dorchester rd
 " Mrs Florence (wid Wm I) h 1055 Emma ave
 " Harriet G clk h 11 Manda pl
 " Harry rigger F W Madden h Portage Lakes O
 " Helen M h 683 Yale
 " James E (Elizabeth G) engr h 1104 Princeton
 " James E (Violet L) wks F W Madden h 30 Courtland dr
 " James M (Julia A) (Summit Dump Wash Laundry) h 646 Roslyn ave
 " John slsmn r 254 Cross
 " John J (Otilia H) truck dr h 11 Manda pl
 " John W (Marie F) wks O R Tel Co h 390 Crosby
 " Joseph (Cornelia) r 720 Gem ave
 " Lawrence F meter reader L O Gas Co h 866 1/2 Coburn
 " Leonard P (Margaret M) electn Goodrich h 1117 Neptune ave
 " Lucille (United Realty Service) h 1553 E Market
 " M Julia student h 646 Roslyn ave

W. D. TURNER
WALL PAPER COMPANY



WALL PAPER, PAINT, LINO-LEUM, WINDOW SHADES
Akron and Barberton

"HOLEPROOF" HOSIERY

KOCH'S

111 SOUTH
MAIN ST.

AKRON 1933 CITY DIRECTORY

779

FLANN

" Michael h 866 1/2 Coburn
" Michael A [Irene B] with Summit Damp W Ldry h 426 Perkins
" Michael J wks Am H R Co h 841 Coburn
" Michael J [Sarah] brklyr h 866 1/2 Coburn
" Ralph T welder h 683 Yale
" Sarah E clk Kroger G & B Co h 551 Patterson ave
" Thos E [Magdalene M] wks Biggs B W Co h 683 Yale
" Wm F mgr Allen's Kodak-Shoppe h 512 Dorchester rd
" Lynt Clara I clk Goodyear h 402 Margaret
" Fobes Lester L [Iva U] wks Goodrich h 391 E Voris
" Focht Alva E [Isid A] wks Firestone h 1126 Neptune ave
" James L [Audrey F] wks Goodrich h 436 1/2 Berry
" Fockler James P [Clara M] h 630 Stevenson ave
" John F h 1134 Santee ave
" Lottie E h 725 Ardella ave
" Robt R student h 725 Ardella ave
" Simon L [Hester M] h 725 Ardella ave
" Foddrill John E [Ora] h 262 Spicer
" Fodor Andrew [Elizabeth] wks Firestone h 957 Snyder
" Frank student h 957 Snyder
" Helen h 1230 Lily
" James [Theresa] wks Firestone h 1230 Lily
" James Jr student h 1230 Lily
" John [Theresa] wks Firestone h 421 Magnolia ave (C F)
" Margaret student h 695 Brown
" Margaret wks Ent Mfg Co h 957 Snyder
" Stephen r 1280 Atwood ave
" Stephen h 957 Snyder
" Stephen [Agnes] h 695 Brown
" Fodrea Mrs Marguerite h 3674 Howe
" Foerstner Geo E wks Goodrich h 685 Sherman
" Louisa K drsmkr h 685 Sherman
" Mrs Myrtle M h 98 S Maple
" Fogarty Bernice M wks Goodyear h 506 Baird
" Betty R student h 71 Byers ave
" Chas F student h 579 Johnston ct
" Doris M clk Goodrich h 579 Johnston ct
" Dorothy J student h 71 Byers ave
" Edward [Catherine] wks Gen T & R Co h 506 Baird
" Edward J student h 506 Baird
" Florence E student h 579 Johnston ct
" Fred V student h 579 Johnston ct
" James J [Ruth H] uphol r 895 Kiling
" John T [Bessie E] supvr Highway Dept h 459 Gridley ave
" Joseph [Lena] h 57 Brittain rd
" Joseph F [Theresa A] rubwkr h 579 Johnston ct
" Mrs Percie E office sec Y W C A h 71 Byers ave
" Ruth E clk O R Tel Co h 579 Johnston ct
" Stephen J [Mary A] h 276 E Tallmadge ave
" Thos P [Erma M] wks U S Stoneware Co h 303 E Graham rd (Stow)
" Virginia J nurse h 642 Upson
" Wm J [Louise C] formn U S Stoneware Co h 642 Upson
" Wm J Jr student h 642 Upson
" Fogelquist Chas W [Helen B] wks Goodyear h 1735 Union (C F)
" Lucile V clk THE A POLSKY CO h 990 Pickford ave
" Fogerty Joseph T [Nell F] wks Firestone h 937 Chester ave
" Fogg Saml P h 253 Lake
" Foggin Clyde E [Catherine M] bkpr h 1194 Woodward ave
" Foggy Mrs Anna E (wid James) h 481 Cuyahoga
" Foght Raymond H [Marguerite I] wks Goodyear, h 1709 Hampton rd
" Fogle Carl B [Lillian B] electn Firestone h 2536 Belair ave
" Clarence J h 67 Ira ave
" Geo W [Beulah J] rubwkr h 67 Ira ave
" Harry A [Margaret R] clk h 1250 Lexington ave
" Harvey F [Ella L] slsmn East Ak Hdw Co h 1052 Lexington ave
" Ira [Nettie C] h 327 Koerber pl
" James A [Ida M] wks Goodrich h 690 S Main
" John E h 1187 Laird
" Joseph E [Eurie J] wks Goodrich h 593 Wilson
" Louis W [Sadie L] wks Goodyear h 1187 Laird
" Loy A [Dorothy R] lab h 843 Clifford ave
" Mrs Lucinda (wid Finley A) h 1182 Weiser ave

FOGLE

" Lyle J [Madge I] printer Diamond M Co h 2146 East ave
" Nesby h 630 S Main
" Richard [Wanda] truck dr r 1158 Manning ave
" Robt W h 1187 Laird
" FOGLE RUTH S sec E O Handy Co sec and treas Eaton-Handy-Harpham Co h 739 Stadelmin ave Phone JE-7235
" Stephen T cabmkr h 540 Ailvn
" W Gny tchr h 1182 Weiser ave
" Wm B [Stella R] wks Goodyear-Z Corp h 1652 Lexington ave
" Wm L [Louise E] h 145 Sanford ave (Stow)
" Fogler Anton [Barbara] painter h 648 Belt
" Foglesong Buel C student h 1292 Kentucky ave
" C Estel [Allie M] slsmn Yeager Co h 809 Thayer
" Clyde W [Ethel I] wks Hoover Co h 1292 Kentucky ave
" Dale C [Lillian M] slsmn h 2643 Elmwood ave (C F)
" Joseph I [Helen F] slsmn Saalfeld P Co h 809 Thayer
" Ruth H student h 1292 Kentucky ave
" Thos G [Clara B] agt Prud I Co h 1824 15th (C F)
" Fohlweiler Betty waitress Southern Barbecue
" Fohner Blair [Emma] wks Goodyear h rear 547 Talbot ave
" Geo R [Fleanor F] wks B & W Co h 2080 18th S W
" Folerl John P [Phoebe L] wks C F Schueler h 678 1/2 E Buchtel ave
" Foister Harry wks Goodyear r 1164 Laird
" Isaac [Sarah] h 333 Union pl
" Mary F student h 961 N Howard
" Stella G h 333 Union pl
" Walter C student h 243 Bellini ct
" Folt Emma G wks Goodyear r 429 Bruner
" Folland Edna M nurse Met I I Co h 747 Falls ave (C F)
" Fred K wks Quaker O Co r 279 Wheeler
" Hugh H [Lorene] wks Goodrich h 1142 Burkhardt ave
" Folb Bernard B slsmn Gorge Motor Sales h 934 Storer ave
" David [Ida A] mech dentist h 934 Storer ave
" Harry [Esther] slsmn h 697 Moon
" Lillian stenog Conart M S Inc h 934 Storer ave
" Folden Clate C [Goldie D] wks Firestone-h 937 Della ave
" Denver C student h 937 Della ave
" Elmer G [Lillian E] wks Firestone S P Co h 1217 Beardsley
" John M student h 1217 Beardsley
" Raymond A [Emma] h 813 Bisson ave
" Robt E student h 1217 Beardsley
" Follery John wks Goodrich r 393 Campbell
" Foldy Joseph F [Elizabeth] wks Firestone h 871 May
" Foley Aloysius W [Mary P] asst credit dept Dodge Co h 771 Harvard
" Frank [Josephine] h 322 W North
" Gladys H student h 2026 Bailey rd (C F)
" FOLEY H THOFODORE [Lillie S] scout executive Boy Scouts of America h 571 Crestview ave Phone FR-1820
" Henry I [Edith M] wks Kent M Co h 2026 Bailey rd (C F)
" Lawrence h 656 Hackett
" Martin P wks Firestone h 656 Hackett
" Mary A h 656 Hackett
" Michael J [Nellie L] wks Goodrich h 504 Cuyahoga
" Theodore T student h 571 Crestview ave
" Thos F [Valeda G] clk h 967 Della ave
" Victor H [Lucy A] wks Goodyear h 314 Shawnee path
" Wm J h 656 Hackett
" Wm P [Annie] painter h 212 Palmyra ave
" Wm P Jr clk Goodrich h 212 Palmyra ave
" FOLGER DONALD B [Clara] mgr Dodge Co h 202 Twin Oaks rd
" Folk Beulah wks 504 Avalon ave
" Conrad [Catherine] wks L W Camp Co h 971 Grant
" F Thru h 606 Carroll
" Forl F wks Sup P & L Co h 606 Carroll
" Freda F h 606 Carroll
" Geo [Eva] truck dr h 1221 Sherman
" Geo Jr student h 1221 Sherman
" Geo [Jemima] wks Goodyear h 620 Blanche
" Mrs Grace (wid Reuben) h 1795 Issaquah (C F)

The Bankers **GUARANTEE** Title & Trust Co. INVESTMENTS

THE DAUNTLESS PLUMBING & ELECTRIC CO. 18-22 E. State St. PHONE

"NORGE" Electric Refrigeration Franklin 8109

780

BURCH DIRECTORY CO'S

4% ON SAVINGS 4%
 The highest rate of interest
 consistent with safety.
THE SOCIETY SAVINGS & LOAN CO.
 122 S Main St. Phone Blackstone 1317

FOLK

" Harold K [Myrtle C] slsmn Charvo Sales Inc h
 .202 Kathron ave (C F)
 " Henry h 971 Grant
 " Henry [Catherine] rubwkr r 1067 Bellows
 " Howard O student h 1795 Issaquah (C F)
 " John student h 971 Grant
 " John H [Florence M] formn Firestone h 1346
 Kentucky ave
 " John L [Emma D] h 606 Carroll
 " Lawrence A [Marjorie G] lino opr Times-Pres
 h 660 Kling
 " Margaret wks 498 Avalon ave
 " Mrs Maria (wid Ephraim S) h 458 Locust
 " Mrs Mary E (wid Earl C) h 1258 Neptune ave
 " Mora E h 620 Blanche
 " Philip [Rose] wks Goodrich h 1230 Winton ave
 " Mrs Rosalie h 942 E Market
 " Roy [Alice] dr W E Wright Co h 439 Linden-
 wood ave
 " Ruth L h 412 Livingston
 " Zelda Z h 606 Carroll
 Follett Cecil W [Edith] truck dr h 1128 Tulip ave
 Follo Mrs Emma h 2525 Christensen ave
 Folmar Dorothy wks 473 Malvern rd
 " Rev John L h 151 Hickory
 Folmer Asa [Henrietta M] rubwkr h 353 Selden ave
 Folota Peter [Rosa] wks Firestone h 15 Cross
 Folph D R vice pres Spencer Trunk & Leather Co h
 Cleveland O
FOLSOM CHARLES D [Mila A] div auditor of re-
 cepts Ohio Bell Tel Co h 477 Wildwood ave
 Foltz Adelaide L h 985 W Market
 " Arthur R student h 311 Lindenwood ave
 " Chas E [Rosa-Leel] dry goods 1273 W Waterloo rd
 h 1268 same
 " Chester K acct h 1069 East ave
 " Clifford I [Ida F] clk Herberich-H-I Co h 2501
 10th (C F)
 " Mrs Cynthia (wid Hiram) h 1069 East ave
 " Danl B student h 779 Orlando ave
 " Earl G [Maud B] disp A C & Y Ry h 57 W Salome
 " Edith h 1155 Laird
 " Elbert W [Bertha M] clk E O Gas Co h 2736 6th
 (C F)
 " Ephraim [Clara-E] h 294 Carroll
 " Eskar B phys 58 S Broadway h same
 " Floyd C [Emma J] wks Goodyear h 700 Notre
 Dame ave (C F)
 " Forrest R [Bessie R] slsmn W H Wert Co h 311
 Lindenwood ave
 " Geo K optician 102 W Market h 985 same
 " Gordon E student h 2736 6th (C F)
FOLTZ 'H H BODY CORP. H H Foltz pres and mgr
 auto body and fender repairing, painting truck
 body and trailer builders 82 N Summit phone
 HE-3914 (See page 54)
FOLTZ HAROLD H [Bessie M] pres and mgr H H
 Foltz Body Corp h 462 Rhodes ave Phone FR-
 7340
 " Harry [Bertha E] wks Averill D Co h 1069 East
 " Irving E [Cora B] photog h 230 Parkway
 " Jacob h 861 Avon
 " Mrs Kittie (wid Geo) h 464 Rhodes ave
 " Leroy S [Grace F] painter h 894 Berwin
 " Marian L student h 2736 6th (C F)
 " Paul G student h 700 Notre Dame ave (C F)
FOLTZ RALPH N [B Marie] asst treas First-Central
 Trust Co h 779 Orlando ave
 " Raymond student h 1290 Neptune ave
 " Roy R student h 700 Notre Dame ave (C F)
 " Mrs Ruth C stenog Mohawk R Co h 1290 Neptune
 " Wm W [Ethylene] mar Goodrich S Inc 440 S High
 h 481 N Portage path
 " Willis-E [Mary J] photog h 778 N Howard
 Foltzer Emil wks Goodrich h 1385 Grant
 Foltweller John [Katie] wks Y M C A h 1013 Moeller
 " Mary student h 1013 Moeller ave
 Fonce James [Betty] painter General O Adv Co h
 126 Westmoreland ter

FONDAS

Fondas Arthur [Dima] formn Penna R R h 1179
 Getz
 Fong Chan wks Orient Restaurant r 174 W Bowery
 Fonghelsier J Alvin [Pearl M] (Personal Print Shop)
 h 2226 5th S W
 " John P h 2226 5th S W
 " Philomena M h 2226 5th S W
 " Rita M student h 2226 5th S W
 Fonner Mrs Florence R (wid Henry T) h 486 Mar-
 view ave
 Fontaine Chas P [Frances] mach h 1858 Oakes dr
 " Jason R [Anna A] supvr inspr Dept of Health
 h 1795 Ford ave
 " Lawton J h 1795 Ford ave
 " Peggy r 3 Lods
 " Ray N [Vera M] (Zeppelin Box Lunch) h 342
 Watson
 " Thos K student h 1795 Ford ave
 Fontana James [Carmella V] wks E O Gas Co h 619
 Baird
 " Louls [Catherine] wks Firestone h 563 Jersey ave
 " Mary D wks 69 E Farrlawn blvd
 " Salvatore [Santa] lab h 824 Clifford ave
 " Mrs Thelma h 1280 Welton ave
 Fonti Joseph [Mary] wks Ak Trans Co h 235 West-
 wood ave
 Fontinopolus Theodore [Ruth] h 304 Wooster ave
 Foot Howard E [Marie] wks Goodyear h 1165 Day-
 ton
 Foord Geo. II [Helen] wks Goodyear h 1609 Darwin
 Foos S Ralph [Olive C] slsmn J M Potter Oil Co h
 1057 Oakland ave
 Foot Mrs Christina C (wid Wm F) h 106 E Brook-
 side ave
 Foote Fayette D [Lydia A] dairy products Central
 Market h 881 Oakland ave
 " Helen E student h 881 Oakland ave
 " Mrs Helen E h 532 Hazel pl
 " James L [Mildred L] dept sls mgr Dauntless P &
 E Co h 377 Whittier ave
 " Mrs Laura S (wid Edwin T) h 1003 N Howard
 " LaVerne M clk Goodrich h 881 Oakland ave
 " Lucille E stenog Goodyear h 881 Oakland ave
 " Owen H [Glady's] (Foote & Roseman) h 272 Van
 court
 Foote & Roseman (O H Foote Saml Rosenman)
 poultry dirs 785 S Arlington
 Footman Mrs Greta M County Probation Officer office
 Court House h 760 Wooster rd N, Barberton O
 Foraker Paul W h 1785 Conzo
 " Ruth W h 1785 Conzo
 " Wilber L [Julia M] clk Goodyear h 1785 Conzo
 Foran Edward F [Frances L] with Goodyear h 2437
 E Market
 " Joseph F [Blanche] clk h 174 Locust
 Foray Andy [Anna] wks Goodrich h 790 Huron
 " John [Katie] slsmn Oliver F Co h 490 F Exchange
 " Mrs Katie (ladies Tailor Shop) h 490 E Exchange
 Forbes Mrs Ada L h 1396 Dietz ave
 " Benj E [Pauline E] wks Firestone h 2308 25th
 S W
 " Chas R mach h 555 Gridley ave
 " Mrs Emma r 24 1/2 S Balch
 " Geo [Elizabeth G] r 22 N Broadway
 " Mrs Irene M h 571 Inman
 " Jesse W [Emma] slsmn h 249 Wooster ave
 " Lucille h 555 Gridley ave
 " Paul D supt Rose Hill Burial Park h Copley O
 " Roy N [Kathryn M] h 361 Fernwood dr
 Forbs Llijah W [Bertha B] coll h 639 Blaine ave
 " Mrs Fliza M (wid Ohio K) h 301 Sumner
 " Mrs Elizabeth B smstrs Ak Dry G Co h 808 Aber-
 deen
 " Gertrude H stenog Seiberling R Co h 756 Upson
 " John A [Elizabeth] with Forbs-S Co h 756 Upson
FORBS JOSEPH R [Margaret, F] (Forbs-Stanford
 Co) h 425 Hudson rd (Stow)
 " Kathryn J h 425 Hudson rd (Stow)
 " Mary F student h 425 Hudson rd (Stow)
 " Robt C [Esther M] h 808 Aberdeen
FORBS-STANFORD CO (J R Forbs L E Stanford)
 plumbing heating ventilating 756 Upson, Phone
 HE-5914
 Forby Clifford [Molhe] musician h 322 W Cedar
 " Percy C [Clydiel] wks Goodyear h 1185 Andrus
 Force Alice J h 75 McNaughton
 " Mrs Anna (wid Harry) h 1010 Chalker
 " Earl [Henrietta] auto mech h 89 Fulton
 " Mrs Edith M (wid Danl B) h 75 McNaughton
 " Edward C clk Acme No 125 h 1010 Chalker
 " Ferdinand S [Amanda] comm agt Summit Fast F
 Co h 101 Broad

The D. W. KAUFMAN REALTY CO. REALTORS

PHONE HEMlock 8137

AKRON 1933 CITY DIRECTORY

781

FORCE

" Harriet J student h 77 Byers ave
 " Mrs Harriet M clk Yeager Co h 77 Byers ave
 " Hudson J (Fva L) real est 2225 State rd (C F) h 2700 Broad blvd (C F)
 " Mrs Ida A (wid Ycurgus) h 64 McNaughton
 " Joan J student h 77 Byers ave
 " Robt D student h 75 McNaughton
 Ford Albert wks Goodrich r 1147 Rhodes ave
 " Albert F (Helen V) wks Goodyear h 428 Champlain
 " Austin J bus opr h 1866 16th S W
FORD AUTHORIZED DEALERS Burns Motor Co 68 W Exchange Phone LR-8116
FORD AUTHORIZED DEALERS Homeler-Universal Motor Inc 816 I Market Phone JE-6127
FORD AUTHORIZED DEALER, E. R Jones 1868 Front (C F) Phone WA-6615
FORD AUTHORIZED DEALERS Jones & Glass Co 52-58 S High Phone BI-8127
FORD AUTHORIZED DEALERS W H McCormick Inc 590 N Main Phone IH-6103
FORD AUTHORIZED DEALERS, Pearson Motor Inc 763 Kennore blvd Phone SH-2131
 " Mrs Birdella (wid Huth) h 34 Mutt ave
 " Byron K student h 682 Lakemont ave
 " Ceell W (Lola T) clk Erie R R h 574 Parkview
 " Chas D (Nemie I) truck dr h 928 Rhodes ave
 " Chas J Jr (Alone K) (Graham-Ford Agencies) h 2478 Elmwood (C F)
 " Chas T sign painter h 379 Grant
 " Chester M h 57 Cariton dr
 " Cleaners (L I Hull) 1476 E Huntington ave
 " Clyde S (Mardene A) h 304 Huntington
 " Mrs Collier h 76 W Bartses
 " E Oden (Mabel C) wks Goodyear h 1570 Ottawa
 " Mrs Elizabeth B h 2051 S Main
 " Mrs Elizabeth W (wid Martin J) h 363 Perkins
 " Ernest B (Maxine I) wks Goodyear h 302 1/2 Pioneer
 " Fred (Elizabeth) h 131 Wooster ave
 " Fred B (Grace P) wks Goodyear h 76 Akers ave
 " Fred L (Stella A) carp h 523 Wooster ave
 " Fred W wks Goodrich h 261 W Exchange
 " Frederick O (Sylvia I) clk E J Gransberger h 508 Spicer
 " Geo (Ruby) wks Firestone h 816 Rhodes ave
 " Geo W (Myrtle G) stamm h 2332 Triplett blvd
 " Harold W (Mary C) wks Goodyear h 900 Ardelta
 " Harry D (Estelle M) wks Goodyear h 1268 Nestor
 " Harry P (Esther) buxkter h 779 W Bowers
 " Harry M (Alice M) wks Erie R R h 311 Sumner
 " Henry J wks Beacon Journal h 156 Wooster ave
 " Herman L (Lola M) wks Firestone h 1163 Beardsley
 " Hotel R J Jamison mgr 704 1/2 S Main
 " Inus K (Catherine) wks Firestone h 682 Lakemont ave
 " Ira X (Louise) h 801 S Main
 " Irene wks 534 Murrinan rd
 " J Ruell h 1165 Beardsley
 " James R h 2676 Berk (C F)
 " James W (Katie H) h 2576 Berk (C F)
 " James W (Mary J) h 514 Lillian
 " Jessie D student h 1165 Beardsley
 " John H student h 114 N College
 " John L h 440 Pearl
 " John T (Nancy A) clr dept Beacon Journal h 114 N College
 " Joshua W (Daisy B) wks Firestone h 1181 Edison
 " Kenna h 1856 16th S W
 " M Helen h 2576 Berk (C F)
 " Madeline h 1181 Edison ave
 " Mark r 133 Chestnut al
 " Martin wchmn h 1222 McIntosh ave
 " Mary student h 779 W Bowers
 " Myrtle D stenog C E Way h 26 Eleanor ter
 " Mrs Nora B (wid Henry) h 976 E Tallmadge ave
 " Orrie R (Clara M) wks Firestone h 239 Cole ave
 " Owen W (Ethel) h 1515 Sackett ave (C F)
 " Perry B h 114 N College
 " R Foster (Edith) wks Goodrich h 218 Locust
 " Richard I (Dora A) wks Goodyear h 150 W Miller
 " Robt r 525 1/2 S Main
 " Robt wks Page Hotel r 1431 S Main
 " Robt (Emma) brklyr h 781 Montana ave
 " Robt G (Katie B) truck dr h 1032 Clark
 " Russell h 976 E Tallmadge ave
 " Wm R clk Peoples Serv Drug No 65 h 976 E Tallmadge ave
 " Willie M r 320 Berg
 Fordenwalt Mrs Luella M (wid Manno) h 1739 Falls ave (C F)

WE BUILD GOOD WILL WITH
GOOD FUEL and GOOD SERVICE
SWARTZ-CONVERSE Corp.
GOAL - COKE
 70 EAST SOUTH STREET PHONE 11-6280 AKRON, OHIO
 1047 WATER STREET PHONE WALONDBERG 1314 CUYAHOGA FALLS, OHIO

FORDHAM

Fordham Bernard O (Olive L) lettercarrier h 1225 Dietz ave
 " Herman F (Georgia P) h 448 Bruner
 " W Dale student h 448 Bruner
 Fore Cornelius wks Goodyear r 1460 League
 " Edward cook r 226 Ira ave
 Foreaker Mrs Minerva (wid Geo) h 707 Noah ave
 Foree Wm B (Gladys) h 119 N College
 Foreman Arthur B with I W Schroeder h Baumberger rd (Stow)
 " Chas (Dorothy) bus opr r 51 Mull ave
 " Chas C (Genevieve L) clk Penna R R h 400 Cornell
 " Harry W janitor Childrens Hosp h 547 Lovers lane
 " Jerome E (Mary J) wks Mohawk R Co h 201 Huxill ct
 " John E (Bertha E) wks Goodyear h 350 Vaniman
 " Judson B (Daisy G) wks Ohio Edison Co h 666 N Main
 " Lorraine E (Lila) baker h 354 E Exchange
 " Merle M (Madeline N) floor man Central Garage Co r 214 W Center
 " Russell W (Anna L) wks Goodrich h 326 Cole av
 " Ruth S h 666 N Main
 " Wm E painter h 651 Harris ct
 Forese Mrs Edie h 954 Nevin
 " John (Fannie) wks Firestone h 117 Charles
 Forest Eric G (Mina R) dr Cotter W Inc h 2782 Fairview pl (C F)
 " Joseph r 1366 Girard
 " Lenora L student h 2782 Fairview pl (C F)
 " Oli Co O J Fwald pres, W H Hallauer vice pres J M Elwood sec and treas oils wholesale 1550 E Market
 Forester Dean h 1924 18th S W
 " Dora B h 1924 18th S W
 " James A (Opal) bus opr Ak Trans Co h 545 N Howard
 " John (Fannie E) carp h 1924 18th S W
 " Mabel L student h 1924 18th S W
 Foresters See Independent Order of Foresters
 Forgie Henry (Bertha) lab h 353 W Bartses
 Forgy Catherine student h 486 Tompkins ave
 " Richard T h 486 Tompkins ave
 Foringer Frank W (Jennie) carp h 975 East ave
 " Louis C carp h 590 Hollibaugh ave
 " Ralph H (Jacaba E) carp h 590 Hollibaugh ave
 Forkas Andy h 394 Kline ave
 " Catherine h 394 Kline ave
 " Frank (Catherine) wks Goodyear h 394 Kline ave
 " Joseph h 394 Kline ave
 " Rose student h 394 Kline ave
 " Theresa h 394 Kline ave
 Forkos Anton (Theresa) wks Goodyear h 506 Anderson ave
 Form Valeria (Julia M) rubwrk h 101 N Maple
 Forman Amos H (Gertrude A) h 334 Silver
 " Leonard H (Oda) billiards 710 Edgewood ave h 736 same
 " Mrs Rose B vice pres Colonial Furniture Upholstering Co Inc h 885 Bye
 " Sol D (Rose B) treas Colonial Furniture Upholstering Co Inc h 885 Bye
 Formby Wyatt W (Viola E) bus opr Ak Trans Co h 71 Hamilton ave
 Formento Edward J student h 701 Allyn
 " Mrs Minnie wks Goodyear h 701 Allyn
 Fornecker Celeste E clk THE M O'NEIL CO h 377 Sumner
 " Chas J (Catherine B) h 377 Sumner
 " Geo A radiotrician h 377 Sumner
 " James L student h 377 Sumner
 Fornel Andree tchr h 86 Corson ave
 " Leon M (Martha G) h 595 Morning View ave
 Forney Mrs Alice M (wid Wm) h 2217 24th S W
 " Mrs Bernice E h 436 N Firestone blvd
 " Chas J (Ann) drftsmn Goodyear h 923 Sackett ave (C F)
 " Curtis F h 14 S Summit

ICE Order from THE CITY ICE & COAL CO.

PURE ICE, HOTFYR COAL. Phone Blackstone 7134

782

BURCH DIRECTORY CO'S

FORNEY

" David M auto mech h 423 Windsor
 " Earl T (Frances M) h 1292 7th ave
 " James (Alice) trucking h 745 Lovers lane
 " John A (Essie) painter h 768 Baird
 " John M truck dr h 14 S Summit
 " Mrs Mayme F h 14 S Summit
 " Mrs Myrtle wks 383 Trigonla dr
 " Russell C truck dr h 14 S Summit
 " Forrer Harold F (Rose L) h 1248 Chandler ave
 Forrest Archie R (Forrest & Son) h s s Albrecht ave
 " Cecil H (Pearl V) wks Goodyear h 855 Clay dr
 " Freda A bkpr h s s Albrecht ave
 " James T (Emily H) h 315 W Bowersy
 " John M clk Firestone r 34 Mull ave
 " John W (Mary J) (Forrest & Son) h s s Albrecht
 " Mrs Mary (wid Wm) h 986 Baird
 " Raymond J (Elizabeth F) wks Goodrich r 148
 Lake
 Forrest & Son (J W and A R) florists s s Albrecht ave
 " T Floyd (Mabel I) formn Goodrich h 576 Columbia
 " Vernon h s s Albrecht ave
 " Walter R (Eva L) wks Goodrich h 990 Baird
 " Wm (Mary W) millwright h 565 Whitney ave
 Forrester Carmia D (Cordia M) mgr Acme No 41 h
 1678 Newton
 " Mrs Clara C (wid Elson G) h 111 N Highland ave
 " Earl h 936 Magennis ave
 " Earl Jr student h 936 Magennis ave
 " Mrs Helen M h 384 Gibbs pl
 " Hettie r 169 Harbor
 " John G r 291 E Tallmadge ave
 " Robt P (Clara M) wks Firestone h 244 Campbell
 " Wilfred B h 244 Campbell
 Forringer Geo H (Violet A) lab h 1346 Kellogg ave
 Forry Francis A (Ada J) carp h 213 Russell ave
 " May wks Goodrich r 149 E Archwood ave
 Forsberg Fred J (Della M) wks Gen T & R Co h 223
 Ira ave
 Forsch Myron J (Prudence F) pres Kenmore Dry
 Cleaning Co h 731 Montana ave
 Forsha Chas M (Florence N) wks Goodrich h 1179
 McIntosh ave
 Forshaw Edward H (Edna H) wks Goodrich h 390
 W Cedar
 Forshee Millinery (Mr and Mrs L J Bell) 73 S How-
 ard
 " N Jennie wks 307 Overwood rd
 " StClair C (Selma L) clv engr h 823 Crestview ave
 Forshey Austin J (Lula L) wks Firestone h 300 Or-
 chard ave (C F)
 " Claude truck dr h 1756 8th (C F)
 " E Warner (Mary) wks Falls R Co h 1756 8th
 (C F)
 " Edward (Evelyn F) lino opr Times-Press h 136
 Berwyck dr
 " Ethel B student h 1760 9th (C F)
 " Mrs Frances E h 547 Cuyahoga
 " Geo C clothes presser h 1132 Dietz ave
 " Harold D (Genevieve N) clk Goodrich h 1126 Saw-
 yer ave
 " Harry S (Mildred I) clk Falls Hdw Co h 45 Vic-
 tor ave (C F)
 " Hoy S (Matilda B) wks Goodyear h e s Cuyahoga
 " John A wks Firestone h 2366 Roth dr (C F)
 " John G student h 45 Victor ave (C F)
 " John N (Mary M) h 1627 Main (C F)
 " John W (Estella M) fireman h 398 Margaret
 " Lawrence T wks A R Jenks h 1756 8th (C F)
 " Mary A clk Kroger G & B Co h 1627 Main (C F)
 " Mary E stenog Benzoco Inc r Y W C A
 " Pearl E formn Eclat Rubber Co h Cuya Falls O
 R D 3
 " Ray D (Augusta R) wks A R Jenks h 548 Por-
 tage trail E (C F)
 " Thos H (Emma F) wks Goodyear h 1760 9th
 (C F)
 " Wm H (Sara E) wks Falls Master 1 Co h 1632
 Merrilene ave (C F)
 " Wm S student h e s Cuyahoga
 Forslev Grace E tchr h 465 Storer ave
 " Hans K (Theresa J) h 465 Storer ave
 " Robt H (Marian B) clk Quaker O Co h 465 Storer
 Forst Chas J (Verna F) drftsman B & W Co h 2156
 12th S W
 " Harold rubwkr h 369 Kathryn pl
 " Jesse (Bertha) truck dr h 555 Gage
 Forster Curtis L (Central Mfg Jewelry Co) h 238
 Portage North Canton O
 Forsyth Bernice L student h 967 Eva ave
 " Chas E (Ida M) mach h 905 E Buchtel ave
 " Edward E h 2192 20th S W
 " Edward W (Lstella M) h 2230 24th S W

FORSYTH

" Fred K wks Goodyear h 593 Fastland ave
 " Geo B (Mary E) mach Goodyear h 2549 Ogden av
 " Lois M student h 967 Eva ave
 " Mrs Margaret (wid Wm A) h 593 Eastland ave
 " Marlan E asst supt Firestone Park Y W Club h
 same
 " Mrs Maud D h 2192 20th S W
 " Raford P (Zella M) wks Goodrich h 967 Eva ave
 Forsythe Mrs Blanche E bkpr First-Central T Co h
 1425 Copley rd
 " Chas D (Nellie) painter h 1394 Tonawanda ave
 " Mrs Christina K (wid John) h 1434 Redwood ave
 " Claude D (Violet M) with Goodrich h 1517 State
 rd (C F)
 " Donald McK student h 648 Lucile ave
 " Mrs Gertrude clk Goodyear h 792 Elma
 " Gladys h 792 Elma
 " Helen M h 170 Roswell
 " James D h 647 Rebecca ct
 " Kay E student h 539 Alpha ave
 " Linden C (Nellie G) prsmn F W Orth Co h 170
 Roswell
 " Robt J clk E J Riley h 1379 Tonawanda ave
 " S Earl (Rose) fireman h 1053 Victory
 " Umble (Alberta M) wks Gen T & R Co h 366
 East Park blvd
 " Walter J (Hattie C) batteries 196 W Exchange h
 same
 " Wilbur B (Hulda N) wks Goodyear h 1379 Tona-
 wanda ave
 " Wm M (Mary E) lettercarrier h 648 Lucile ave
 Fort Connie P student h 1184 McIntosh ave
 " Ignatz wks Col Ins Co h 576 Morgan ave
 " M Walter (Luella) wks Firestone h 1134 McIn-
 tosh ave
 " Mrs Mamie h 18 Gregory ave
 " Rose h 676 Morgan ave
 " Wallace W student h 1184 McIntosh ave
FORTE JERRY A (Frieda L) vice pres Akron Travel
 Bureau Inc h 762 Garfield Phone FR-3367
 Fortis Paul r 124 W Wilberth rd
 Fortner H Albert (Helen M) wks Goodrich h 1530
 East ave
 " Wm H (Josephine E) wchmn Am H R Co r 63
 Cambridge
 Fortney Harry W (Lana F) slsmn Peoples D Co h
 Conwill rd (Stow)
 " Kenneth C clnr opr Holland Furnace Co h 238
 Irisdale pl
 " Martin M rubwkr h 1052 Ackley
 Fortuna Anthony (Jean) h 357 E Crosier
 Fortunate Dominic (Angelina) h 996 Bertha ave
 " Esther student h 996 Bertha ave
 " Isabel h 996 Bertha ave
 " Joseph poultry dir h 996 Bertha ave
 Fortunato Nick (Annetta R) wks Firestone h 999
 Leroy ave
 Fortune Almarion G (Hazel G) wks Goodyear h 38
 Wigley ave
 " Breiel D (Mary E) wks City h 762 Rudolph ave
 (C F)
 " Clara B wks Superior P & L Co r 490 Ohio
 " Peter (Mary) porter F W Woolworth Co h 74
 Rosalind ct
 Forward Edward E (Florence M) wks Goodrich h
 410 Raasch ave
 Forzano Andrew (Mary) tailor 762 Grant h 1263
 Brown
 Foscy Eugene (Lucinda) h 975 Haynes
 Foshee Gilbert (Gladys) janitor Y M C A r 83
 Charles
 " Maggie student h rear 67 E Glenwood ave
 " Saml student h rear 67 E Glenwood ave
 Fosnight Florence I student h 2214 5th S W
 Foss Allen H (Betty) slsmn h 227 Avery pl
 " Ariadna D student h 729 Florida ave
 " Eugene R student h 342 Dean
 " Geo (Elsie) wks Goodyear h 342 Dean
 " Gwenneth O student h 720 Florida ave
 " Harold D tchr r 819 Storer ave
 " Ivor L (Pearl L) auto mech h 520 Grant ave (C F)
 " L Fred (Ethel G) with Goodrich h 720 Florida av
 " Richard W (Frances V) wks Goodrich h 2420 E
 Market
 " The'ma M stenog h 342 Dean
 Fossano Frank (Victoria) r 125 N Walnut
 Fossee Joseph W (Julia A) barber Portage Hotel
 Barber Shop h 22 S Maple
 Fossum Gladys librarian North High Sch r 571 Pat-
 terson ave
 Foster Albert porter Bond Clothing Co r 419 Water
 " Alfred (Ruth A) wks Goodrich h 609 Melrose

THE AKRON GENERAL INSURANCE AGENCY COMPANY
 174 South Main Street, HEmlock 5191 FIDELITY AND SURETY BONDS

N. H. PORTER Interior and Exterior Painting, Spraying PHONE Arctcraft, Decorating, Paper Hanging, Cleaning HEMlock 8413

AKRON 1933 CITY DIRECTORY

783

FOSTER

" Benj F wks Fisher Bros Lbr h 1010 Bellows
" Boneata E h 734 Kolb
FOSTER C RUSSELL (Maude R) life insurance
counselor Massachusetts Mutual Life Insurance
Co 416-418 Ohio Bldg Phone FR 6129 h 2236 3d
(C F) Phone WA-4132
" Carl H wks Penna R R r 42 W Long
" Cassius C (Margaret) carp h 847 Berwin
" Catherine G h 1144 East ave
" Chas A h 567 Rhodes ave
" Chas A (Emma D) music tchr h 260 Crosby
" Chas H (Ruth E) engr Goodrich h 716 Gem ave
" Chas L clk Benzoco Inc h 716 Gem ave
" Chas W (Mabel) h 666 Garry rd
" Clarence L (Jean M) wks O B Tel Co h 331 F
Tallmadge ave
" Clarence W (Darline) clk Goodrich h 2670 Maple-
wood (C F)
" Clinton porter r 459 Pearl
" Clinton J porter Strand B & B Shop h 410 Fuller
" Crystal G tchr h 187 Ellwood ave
" D Corinne student h 2197 7th S W
" DeWilburn Jr musician h 1144 East ave
" Donna H student h 1144 East ave
" Mrs Dora wks Buxbaum Co r 1306 Pond View av
" Edward B carp h 820 Lonarview ave
" Edward C (Mabel E) wks Goodrich h 501 Ritchie
" Edward S (Helen M) wks Gen T & R Co h 89 L
Brookside ave
" Elizabeth h 775 Coventry
" Ellen L student h 522 East ave
" Ethel M stenog h 390 Kathryn pl
" Eugene C (Maud J) pres and treas Foster Office
Supply Co h 74 Byers ave
" Eula Mae h 410 Fuller
" Frank h 712 Gem ave
" Frank wks Goodrich r 379 Power
" Frank C (Genevieve) wks Goodyear h 589 East-
land ave
" Frank E (Floren) h 369 Lakeside ct
" Frank J (Anna B) h 738 Damon
" Fred h 369 Lakeside ct
" Fred (Mabel) wks Franklin Bros Co h 181 L
Buchtel ave
" Fred L (Gertrude) dr h 712 Gem ave
" Genevieve V h 410 Fuller
" Geo. E (Minnie M) wks Goodrich h 89 J Brook-
side ave
" Guy L (Dorothy) mach Natl R M Co h 507 Grant
ave (C F)
" Guy W (Marie T) wks Goodyear h 276 Fuller
" Harry (Evelyn M) truck dr h 562 Garry rd
" Harry A student h 591 Grace ave
" Harry A (Viola L) wks Goodyear h 2635 6th
(C F)
" Harry F (Grace E) acct Goodrich h 161 Melbourne
" Henry (Eula) wks Goodyear h 410 Fuller
" Herbert L h 343 N Howard
" Hilda M wks Western R R Co h 2197 7th S W
" Mrs Ida (wid James W) h 176 N Adolph ave
" Irene r 1306 Pond View ave
" James A (Margaret E) mach h 775 Coventry
" James F gro 1273 4th ave h same
" James S (Kathryn B) slsmn h 329 Roosevelt ave
(C F)
" John student h 143 Halstead
" John J h 187 Ellwood ave
" John R h 589 Eastland ave
" Joseph h 13 Furnace
" Kathryn M cashr O B Tel Co h 159 Portage dr
" Kenneth D slsmn h 2236 3d (C F)
" L Mae bkpr Hoyt Bros Inc r 176 N Adolph ave
" Leon auto mech h 854 Elko
" Leon L (Maude) wks Goodyear h 1198 5th ave
" Feroy R slsmn Premier V C Co h 89 E Brookside
" Lester M (Hazel M) clk Aster Cash Mkt Co h
1372 Neptune ave
" Lillie J wks Goodrich h 12 1/2 Lake
" Linn M h 1144 East ave
" Lois A student h 609 Melrose
" Lon (Daisy) truck dr h 143 Halstead
" Louis B (Jane G) wks Western R R Co h 921
Nathan
" Mrs Ludie (wid Frank) h 810 Rhodes ave
" M Betty student h 74 Byers ave
" M Luella h 712 Yale
" Mrs Mabel M (wid Leon C) h 1212 Sherman
" Margaret wks Goodyear r 661 Winans ave
" Mrs Margaret (wid Edward) h 1048 Bloomfield av
" Martha D student h 609 Melrose
" Mrs Mary h 90 N Prospect
" Mary O tchr h 1048 Bloomfield ave

FOSTER

" Mary V h 1010 Bellows
" Maudest J h 410 Fuller
" Mrs May (wid DeWilburn) h 1144 East ave
" Mildred D nurse h 1298 Sevilla ave
" Mildred M h 567 Rhodes ave
" Miles J (Agnes I) wks Goodrich h 797 Davis
" Office Supply Co E C Foster pres and treas R S
Bessay sec 71 W Bowery
" Olive student h 775 Coventry
" Paul W (Helen) slsmn h 567 Rhodes ave
" R Delaniel (Ida) h 111 N Summit
" R Earl (Isabel A) mgr Acme No 86 h 522 East av
" Ralph E (Maysell) truck dr h 262 Fuller
" Ray A (Catherine L) painter h e s Eastland ave
" Reba clk H Davidson r 709 Upson
" Robt F (Novella) carp h 52 Stuber
" Roy M (Bessie B) clk J J Gerber h 652 Patterson
" Roy V (Pearl) rubwkr h 65 Bachtel ave
" Russell D (Pearl M) painter h 156 Wheeler
" Russell L (Rozena E) mach h 2846 Rosedale ave
" S Emily h 712 Yale
" Saml wks County r 157 Locust
" Mrs Sarah A (wid Saml B) h 589 Eastland ave
" Mrs Sophie G (wid Benj P) h 2197 7th S W
" Thelma student h 410 Fuller
" Thelma D clk O B Tel Co h 390 Kathryn pl
" Thos L (Maud B) tailor 818 Copley rd h 591
Grace ave
" Walker clk r 810 Rhodes ave
" Walter (Helen) h 1336 Hadden ct
" Walter G (Laurel B) h 415 E Kent rd (Stow)
" Walter H (Nettie B) wks Goodrich h 2115 Moga-
dore rd
" Wayne A (Colina A) wks Goodrich h 173 W South
" Welcome Z music tchr h 187 Ellwood ave
" Wilbur G (Barbara) dist mgr Times-Press h 576
Chalker
" Wm (Rose) wks Ak Junk Co h rear 484 Warner
" Wm G (Mittie) delicatessen Central Market h 390
Kathryn pl
" Wm H wks L O Gas Co h 1048 Bloomfield ave
" Mrs Zettie N (wid John I) h 187 Ellwood ave
Postyk Ann student h 693 Lovers lane
" John student h 693 Lovers lane
" Mary h 693 Lovers lane
" Zachary (Elizabeth) wks Firestone h 693 Lovers
lane
Fotaras Nick rubwkr r 1284 Marcy
Foth Arthur G (Hazel H) with Firestone h 1776
12th (C F)
Fotheringham Chas L (Sarah E) janitor h 657 N
Howard
" Mrs Joanna (wid Robt) h 519 S Arlington
Fotheringham Shirley printer h 687 S High
Foti Carl lab h 841 Arcadia ave (C F)
" Cono (Carmela) h rear 716 W Bowery
" Ernest h 164 McCoy
" Frank D (Rose) steamship act 561 1/2 Washington
h 164 McCoy
" Frank D Jr musician h 164 McCoy
" Jennie D h 164 McCoy
" Joseph D slsmn h 164 McCoy
" Louis student h 164 McCoy
" Michael lab h 844 Arcadia ave (C F)
" Peter gro 561 Washington h 164 McCoy
Foto Danl (Rose) h 443 Evers ave
" Joseph wks Gene s Delicatessen h 109 Cuyahoga
Foto Anna wks Firestone h 364 Orlando ct
" Helen h 364 Orlando ct
" Mrs Mary (wid Robt) h 364 Orlando ct
" Robt B wks Goodrich h 364 Orlando ct
Fotoa Michael wks Firestone r 41 Stanton ave
Fouch Albert h 2482 11th S W
" John h 2482 11th S W
" Minnie h 2482 11th S W
FOUCHE & BRITAIN Inc, Frederick Brittain pres
and treas G W Fouche vice pres Herbert Brit-
tain sec, groceries meats and Kaese s baked
goods office 400 Storer ave Phone FR 8911
retail stores 806-8 W Market Phone JL-6195,
1036 Jefferson ave and 1071 W Exchange Phone
UN-2138 and 400 Storer ave, Phone FR-2107
FOUCHE GIEN W (Ruth M) vice pres Fouche &
Brittain Inc h 39 N Hawkins ave Phone UN-
5740
" Joseph C (Elizabeth F) dept mgr Gen T & R Co
h 525 Glendora ave
" Pearl R student h 1059 Lane
" Sherman H (Mary E) clk Yeager Co h 1059 Lane
Fouet Arthur H (Anna M) wks Goodrich h 247 Gale
" Geo E student h 247 Gale

The
FIRST-CENTRAL
TRUST COMPANY

We Act As Agent For
RENTAL PROPERTIES

THE CARMICHAEL CONSTRUCTION CO.

148 EAST MILLER AVENUE



GENERAL CONSTRUCTION
 Organization and Service Assures
 Faithful and Dependable Performance

734

BURCH DIRECTORY CO'S

FOUGHT

Fought Delbert P [Emma] gro 785 Ardella ave h same
 " Edward H [Susan] truck dr h 910 Clay
 " Frank h 2167 Mogadore rd
 " Maiv L h 25 Devonshire dr
 " Okey truck dr h 2167 Mogadore rd
 Fought James [Delphia] plbr h 404 With ave
 Loukel Mildred wks 745 Leeton rd
 Foulk Mrs Elizabeth wks 344 Merriman rd
 " Paul wks Goodyear r 740 May
 Foulks Geo W [Lottie M] meat etc h 490 Hudson rd (Stow)
 " James C wks W F Wright Co r 175 F Norris
 " LeRoy [Sonia] painter h 309 Wheeler
 " Richard J h 309 Wheeler
 " Richard R h 490 Hudson rd (Stow)
 Fountain Alfonso D [Beatrice P] wks Am H R Co h 414 Matthews

FOUNTAIN STREET COAL CO

(O W J) Wolford propr dealers in high grade coal coke and cinders 421 Fountain Phone BL-4171
 " Wille lab r 29 Stanton ave

FOURNER EDWIN F

(Emma S) pres Akron Institute of Music Inc h 102 S High

FOURNIER MRS EMMA S

vice pres Akron Institute of Music Inc h 102 S High

FOURST Herb wks Am H R Co r 2620 Shelburn

Fourth View Apartments 2409 4th (C F)
 Fouse Bertha M h 855 Dan
 " Mrs Bessie M (wid Wm F) h 1295 N Howard
 " Chas W student h 190 E York
 " Clarence [Lottie] slsmn h 526 Fouse ave
 " Clyde C [E Inez] carpenter h 115 N Adams
 " Mrs Della r 761 Commins
 " E Pearl visitor Family S Society h 1208 River side dr
 " Eleanor M student h 350 Ido ave
 " Esther M h 500 Schiller ave
 " Eugene K clk enrr h 1215 W Market
 " Fernando F formn Carmichael C Co h 190 F York
 " Floyd R [Jean C] wks Gen T & R Co h 511 N Howard
 " Frank wks Ry Exp Area r 56 N Adolph ave
 " Fred [Ethel A] wks Goodrich h 588 Davton
 " Harlan C with Gen T & R Co h 1215 W Market
 " Jacob J [Emma I] h 18 E Tallmadge ave
 " James A student h 492 Schiller ave
 " John P [Elizabeth M] formn Carmichael C Co h 427 Bettle
 " John W [Nora H] wks Firestone h 2451 Christensen ave
 " Mrs Mary (wid Edwin P) h 1208 Riverside dr
 " Mary G student h 190 E York
 " Mrs Maud R (wid Austin J) h 492 Schiller
 " Minodes W carp h 500 Schiller ave
 " Reid M h 1298 N Howard
 " Robt M student h 427 Bettle
 " Russell I [Mary E] tchr h 350 Ido ave
 " W Earl [Mary A] city fireman h 190 F York

FOUSE WINFRED F

[Eva C] vice pres and sec General Fie & Rubber Co h 1215 W Market, Phone LN-1238

FOUSER Chas F

[Emma C] h 652 Blaine ave
 " Mrs Effie M (wid Dr Alvin K) h 714 E Cuya Falls

FOUST

See also Faust
 " Mrs Agnes S (wid Benj A) h 178 F Archwood ave
 " Mrs Bess M clk THE M O'NEIL CO h 652 Lakemont ave
 " Chas A [Della R] h 859 Clay dr

FOUST CLARENCE R

[Mrs B] (Foust & Holden) h 126 Jewett Phone JF-4759
 " Clark S [Estella M] slsmn h 359 N Firestone Blvd
 " Clyde H mgr Saunders Drive It-Yourself System h 288 Park
 " Dorothy B clk Firestone S P Co h 380 Valinda pl
 " Earl D student h 119 W Dalton
 " Elizabeth M nurse r 596 F Buchtel ave
 " Geraldine A clk h 433 Allyn
 " Harry C [Lisie E] h 248 Bowmanville

FOUST & HOLDEN

(Clarence R Foust Willard E Holden) attorneys at law 820-823 2d Natl Bldg Phone HE-2013 (See page 41)

" Howard E [Emma S] slsmn Ak P Milk Co h 511 Noah ave
 " Howard R [Elizabeth M] wks Goodyear h 519 Schiller ave
 " James L [DeEtta M] h 248 James
 " John E [Jessie I] h 119 W Dalton
 " Lawrence V [Ollie E] mach h 178 I Archwood av

FOUST

" Louis W [Elizabeth] wks Mohawk R Co h 1165 Florida ave
 " Mrs M Ella (wid Jacob J) h 13 F York
 " Margaret waitress r 735 Lima
 " Noah F [Ida M] h 184 Carroll
 " Otto W [Charlotte] lns act h 380 Valinda pl
 " Paul H r 666 Arbutus
 " Playford I [Josephine] wks Turner W P Co h 372 Livingston pl
 " Robt F [Anna H] audt dept First-Central T Co h 1779 23d (C F)
 " Robt L (Ma'n Fender & Body Co) h 119 W Dalton
 " Todd L [Bernice B] asst mgr Carlton's Clothes h 350 Wildwood ave
 " W Frank contr bldr 433 Allyn h same
 " Walter M [Idella M] dr Turner Wall P Co h 252 E Exchange
 Fout Mrs Sarah J (wid John H) r 213 Ira ave
 Fouts See also Pfautz

FOUSTS

" Clinton A [Etta I] h 189 Spellman ct
 " E Delmar [Martha W] plstr h 1417 Home ave
 " Ernest I [Meymel] plstr h 1417 Home ave
 " Ernest O [Willia M] clk Goodyear h 1713 4th (C F)

FOUSTS

" Frank W [Mabel M] slsmn h 967 Victory
 " Fred F [Cora I] h 630 Upson
 " Geo C student h 630 Upson
 " Homer [Edna P] lineman h 75 Ido ave
 " Louise h 2162 10th S W
 " Onet R [Esther D] instr University of A h 741 Noble ave
 " Mrs Rosamond (wid Austin) h 826 Steele ct (C F)
 " Thutman M [Ruby M] wks Firestone h 332 Leland ave
 " Wilbur F [Lorena A] h 967 Victory

FOUSTS Chas F

[Martha] barber 780 S Main h 751 Garth ave
 " Edward C [Cora M] potter h 855 Carroll
 " Harold C [Alma L] wks Ohio Edison Co h 739 Harrison ave
 " James C h 392 Allyn
 " Miller D clk Red Raven Oil Co h 338 Earl ct
 " Russell C student h 338 Earl ct
 " Wm I [Amelia] h 338 Earl ct
 " Wm W h 338 Earl ct

FOUTTY Gilbert R

[Mary V] wks Quaker O Co h 2158 Congo
 " Hugh [Anna] wks Quaker O Co h 628 Coburn
 " Pittman [Rachel] wks Firestone h 628 Coburn

FOWLE Howard L

[Kathryn L] millwright Firestone h 596 Eva ave
 Fowkes Harry C [Ida J] stenog Municipal Court h 151 N Adolph ave
 " Herbert S [Dorothy T] slsmn h 1364 Bryden dr

FOWLES Allen h

487 Larkin ave
 " Geo [Elizabeth M] wks Goodyear h 487 Larkin
 " Geo Jr student h 487 Larkin ave
 " Kathryn R h 487 Larkin ave

FOWLER Mrs Blanche h

1077 6th ave
 " Chas F [Heartha V] clk Goodrich h 1634 24th (C F)
 " Chas R [N Gertrude] painter h rear 759 Washington
 " Drug Co (G C Fowler) 2163 Front (C I)
 " Mrs Elizabeth R (wid Clyde K) h 1744 Id (C F)
 " Gene stenog R B Reed h 214 N Portage path
 " Geo W wks Goodyear h 1578 Wildon ave
 " Glenn C [Helen F] (Fowler Drug Co) h 2558 Maplewood (C I)
 " Harold G slsmn Monroe I Corp h 1744 Id (C F)
 " Harry lab h 206 Park
 " Herbert L student h 1578 Wildon ave
 " Robert W [Ruby P] wks Firestone S P Co h 74 W Dattmore ave
 " Jack lab r 21 McCoy
 " Mrs Jeanne buver Yeager Co h 214 N Portage path
 " John F mach h 341 Fernwood dr
 " John W [Mary A] rubwkr h 634 Allyn
 " I love E [Lucy] h 939 Lovers lane
 " Mrs Maude R h 1289 Honolle ave
 " Orville V [Lisie B] wks Miller R Co h 167 Stone
 " Oscar G h rear 759 Washington
 " Raymond E [Mildred F] rubwkr h 106 Bachtel av
 " Robt H h 136 Grand ave
 " Robt H Jr brkly h 1389 Curtis
 " Robt K student h 1634 24th (C F)
 " Torrence h 307 Scott ave
 " Mrs Virginia J h 1925 High (C F)
 " W Bryant [Siller] lab h 2153 Abel
 " Wm h 921 Work dr
 " Wm [Lottie] billiards 191 Hill h same
 " Wm R [Cressie] wks Firestone h 307 Scott ave

THEODORE ST. GERMAIN REALTY CO. "Our Customers get the Bargains"

308-311 Ohio Building

Phones BLackstone 9118, 9119 and 9110

AKRON 1933 CITY DIRECTORY

785

FOWLER

" Mrs Zella Q stenog h 475 Edgewood ave
 Fowles Geo L [Selma L] adv solr h 507 Parkdale dr
 " John T [Mary J] credit mgr C H Yeager Co h 1144 Berwin
 Fowls Mrs Bertha M (wid Wm H) h 259 Cole ave
 " Carl F engr B & W Co h 259 Cole ave
 " Dale L [Kathryn I] mech Jones & Glass Co h 817 Steele Alderfer ct (C F)
 " Fern C [Marie L] acct Goodyear h 1949 10th (C F)
 " Lambert J [Ivy J] (Buckeye Cigar Store) h 731 Elma
 " Lucy F nurse h 150 Beck ave
 " M Audrey student h 734 Kling
 " Mrs Willie E (wid S Gibson) h 930 Chalk
 " Orlo S [Alice] mach Goodyear h 734 Kling
 " R Alice slswnn h 150 Beck ave
 " R Neil student h 1949 10th (C F)
 " Wilma D student h 817 Steele Alderfer ct (C F)
 Fox Mrs Ada M (wid George M) h 498 B Bachtel ave
 " Agnes M clk O B Tel Co h Barberton O R D 2
 " Albert h 539 S Arlington
 " Amelia casa worker Jewish S S Fed h 715 Kolb
 " Mrs Anna F h 240 Hammond ct
 " Anna M student h 1067 Dietz ave
 " Arthur T [Mabel E] pharm h 377 Lakeside ct
 " Benj E [Florence E] wks Goodyear h 754 Bulker
 " Bert r 219 Bluff
 " Mrs Betty h 1009 W Wilbeth rd
 " Mrs Betty L (wid Isaac) h 608 Fister ave
 " Betty M student h 2043 Germaine (C F)
 " Carnie D slsmn h 613 Arden pl
 " Chas B [Hilda R] mach h 37 Russell ave
 " Chas I mgr Clark Stores Inc h 835 Ardmore ave
 " Chas M [Agnes] wks Seiberling R Co h 1057 Dietz
 " Christian G [Helen E] wks Goodyear h 646 Brittain rd
 " Clarence A [Leva T] wks Goodyear h 1057 Dayton
 " Clarence F [Opal] clk Std Oil Co h 782 Ardella av
 " Clarence W [Doris M] slsmn h 613 Arden pl
 " Claude L [Margaret M] painter h 137 Kathryn ave (C F)
 " Mrs Corretta A clk h 567 E Lxchange
 " D Care [Celia A] wks Goodrich h 2107 Manchester rd
 " DeLitte tchr h 314 Portage trail F (C F)
 " Donald student h 539 S Arlington
 " Donald student h 1359 Girard
 " Donald S wks M M Mell Co h 119 Kelly ave
 " Dudley L wks Goodrich h 649 Wyandot ave
 " E Kathleen student h 377 Lakeside ct
 " Earl warehouse formn M M Mell Co h Lakemore O
 " Edward C [Hilda] clk THE M O'NEIL (O h 730 Harvard
 " Edward G rubwkr h 631 E Sputh
 " Edward H [Adolphine] gro etc 154 S Collete and 667 McKinley ave h same
 " Edward M [Florence A] contr elect 406 Bell h same
 " Edwin G [Minnie M] carp h 2238 7th S W
 " Elmer h 608 Easter ave
 " Elmer F painter r 1430 Burkhardt ave
 " Mrs Elsie M h 994 Harpster ave
 " Espie W [Laura E] wks Goodrich h 613 Arden pl
 " Ethel C wks Goodyear h 15 Bachtel ave
 " Mrs Etta O h 395 Doyle
 " Folda wks Firestone h 1021 5th ave
 " Frank F wks Goodrich h rear 538 W Thornton
 " Frank W [Rhea M] with Goodyear h 109 Merriman rd
 " Fred W [Lucille] route formn Ak P Milk Co h 782 Patterson ave
 " Geo A [Marjorie P] wks Goodyear h 63 Coolidge
 " Geo D student h 398 Erstland ave
 " Geo D [Martha B] painter h 240 Hammond ct
 " Geo V [Leona M] wks Goodrich h 497 Rentschler court
 " Geo W slsmn r 35 N Adams
 " Geo W [Dorothy C] mach h 164 Gale
 " Geo W [Iris T] wks Seiberling R Co h 1187 Mercer ave
 " Gerald L student h 406 Bell
 " Geraldine L stenog h 507 E Exchange
 " Glenmer lab h 102 W Bartges
 " Glenn E [Viola] h 758 StClair
 " Harold F student h 594 Johnston ct
 " Harry A [Vera G] agt Franklin L I Co h 639 F Cuya Falls ave
 " Harry B [Orlena F] gro 739 Innin h 840 E Crosier
 " Harry G [Laura C] h 177 Locust

FOX

" Herschel [Lillian C] cabtmkr h 279 Crosby
 " Mrs Hilda E wks Gen T & R Co h 84 Shimer
 FOX HOMER E [Mabel I] vice pres and mgr Cotter Warehouses Inc h Bath-Stow rd P O Address Everett O R D 2 Phone Copley 3102
 " Howard L [Daisy M] carp h 2601 Maplewood (C F)
 " Howard R [Allie B] mgr Air City Serv Sta h 1012 E Crosier
 " Iva E tchr r 437 E Exchange
 " J Wilbert [Blanche M] wks Goodyear h 594 Johnston ct
 " James J [Hazel M] with J M Potter O Co h 2346 16th (C F)
 " James R [Carrie B] slsmn h 2043 Germaine (C F)
 " James R [Marie] wks Firestone h 1009 Bellows
 " John h 1203 Grant
 " John slsmn Slinger S M Co h Montrose O
 " John [Elizabeth] wks Goodrich h 1021 Snyder
 " John [Maria A] janitor h 244 Fountain
 " John H [Lorena J] mgr Acme No 43 h 118 Berwyck dr
 " John J [Mary C] wks Goodyear h 96 Middlebury ave
 " John T [Elsie G] slsmn h 310 W Bowery
 " John W student h 2366 Wyandotte ave (C F)
 " Jordan E [Clara H] wks Goodyear h 82 Savoy
 " Joseph B [Rachel R] tchr h 745 Kolb
 " Joseph E [Clara] lab h 102 W Bartges
 " Joseph E Jr student h 102 W Bartges
 " Joseph R student h 2043 Germaine (C F)
 " Karl M student h 109 Merriman rd
 " Leland W [Anna B] with Firestone h 107 Kenilworth dr
 " Mrs Lena V h 1850 Adelaide blvd
 " Lenore h 835 Ardmore ave
 FOX LEO R [Grace K] dist mgr Interstate Mutual Insurance Agency 1210 Akron-Sav & Loan Bldg Phone Ill-9626 h 604 Malvern rd Phone FR-7963
 " Leslie J [Veda M] gro 435 Darrow rd h 6 1/2 Coolidge ave
 " Loncy B [Helen E] auto mech h 2135 4th ct (C F)
 " Louis R [Minnie E] wks Goodyear h 1155 Clifton
 " Mrs Lovinia wks 844 Merriman rd
 " M L pres Summit Growers Market Co, vice pres Milk Producers Assn h Suffield O
 " Mabel h 102 W Bartges
 " Margaret L beauty opr h 613 Arden pl
 " Marie E stenog Ohio Insp Bureau h J N Maurer, Ayers ave
 " Marjorie r 237 Nieman
 " Maud wks Quaker O Co h 91 Wills ave
 " May clk Goodrich r 108 Westwood ave
 " Millinery [J M Solomon] 79 S Howard
 " Milton C wks Goodyear h 631 E South
 " Minnie M bookbinder r 319 W Market
 " Minor L [Ola M] wks Goodyear h 66 1 Brookside
 " Nina student h 406 Bell
 " Opal M h 2107 Manchester rd
 " Owen W [Jessie M] wks Buxbaum Co h 421 Tyner
 " Paul B student h 613 Arden pl
 " Paul O [Rena M] h 741 Taylor ave (C F)
 " Ralph h 2107 Manchester rd
 " Ralph [Bertha M] wks Goodyear h 645 S Arlington
 " Ralph C [Dorothy I] wks Firestone S P Co h 703 Cato ave
 " Ralph H h 2601 Maplewood (C F)
 " Raymond h 2107 Manchester rd
 " Raymond R student h 1155 Clifton ave
 " Raymond W [Helen C] wks Mayflower Hotel h 79 Shelby ave
 " Richard truck dr h 539 S Arlington
 " Robt H [Amanda S] wks Goodrich h 848 Chester ave
 " Robt K [Lovinia] (Cut Rate Lunch)
 " Rolland D [Virginia M] director Div of Laboratories Dept of Health asst prof University of A h 499 Malvern rd
 " Roy W student h 594 Johnston ct
 " Ruby L h 2107 Manchester rd
 " Russell R [Ois M] wks Firestone h 1339 Girard
 " Simon [Mary E] h 835 Ardmore ave
 " Stella student h 406 Bell
 " Thelma M wks Quaker O Co h 613 Arden pl
 " Theodore [Mary M] wks Goodrich h 102 W Bartges
 " Thos wks Goodyear r 91 N Case ave
 " Thos A [Sadie C] wks Goodrich h 15 Bachtel ave
 " Mrs Virginia h 1082 Dublin
 " Wade H [L Grace] wks Goodrich h 389 Sherman

TAWNEY'S ICE CREAM COSTS WONDERFUL NO MORE

786

BURCH DIRECTORY CO'S

FOX

" Walter M [Bertha S] real est h 2366 W sandotte ave (C F)
 " Wm B student h 1155 Clifton ave
 " Wm F [Bertha B] tmstr h 119 Kelly ave
 " Wm H [Beattie M] formn Goodrich h 198 E York
 Foy Oliver J h 390 Eastland ave
 Foye Leroy E [Elsie C] wks Goodyear h 195 Arch
 Foy James [Elizabeth] wks Goodrich h 339 Mallison
 " James jr student h 779 Mallison ave
 Frable Augustus G h 812 Bertha ave
 Fraczkowiak Joseph [Catherine] h 80 W North
 " Mary h 80 W North
 Fradenburgh Ernest M student r 1023 Whittler ave
 Fragola Vincent [Nancy] wks Goodrich h 970 S Hawkins ave
 Frallich Catherine h 974 Edge
 " Joseph M h 974 Edge
 " Michael S [Mary B] h 974 Edge
 Fraider Phos A [Palma L] auto mech h 1307 Diagonal rd
 Fralloy Cora wks Firestone r 1589 Moore
 Frain Chas H [Mary E] wks Goodrich h 798 W Exchange
 " Frank W [Anna B] wks Firestone h 896 Saxon av
 " Irene F h 896 Saxon ave
 Fraine Saml A [Rosa A] engr Natl R M Co h 214 W Center
 Frakes Mrs Carrie L (wid Chas) h 210 S Balch
 " Joseph W [Mary E] wks Goodyear h 403 Perkins
 " Louis S [Mary B] auto mech h 492 Bacon ave
 Fralrich Chas S [Florence H] mach h 2488 27th S W
 " Charlotte H h 2488 27th S W
 " Foster student h 2488 27th S W
 " Nathan L mach h 2488 27th S W
 Fraley Mrs Eliza O (wid Wm A) wks Goodrich h 1021 Herberich ave
 " Herschel C [Mildred M] painter h 44 Illinois ave
 " James J [Rhada] (Ray Rubber Co) h 311 Russell
 " Jefferson D [Margaret M] h 264 W Tallmadge av
 " John F [Ursula S] carp h 1676 Leighton ave
 " Leonard J [Helen F] electn h 1091 Packard dr
 " Oscar S [Margaret M] contr bldr 1676 Leighton ave h same
 Frambaugh Art J [Anna M] slsmn h 152 Hillbish ave
 " Henry [Carrie M] h 1154 Blitaker
 " Roy W [Hattie E] with Ak Trans Co h 2467 Northland (C F)
 Frambrose Mrs Lily h 210 Wooster ave
 Frame A Leon student h 728 Virginia ave
 " Chas H h 1940 3d (C F)
 " Donald J [Eva] veterinarian h 349 Lindenwood
 " Mrs Elizabeth S h 351 W Cedar
 " Forest J [Wilma M] wks Goodyear h 1521 Huguelet
 " Gerald K student h 431 Wirth ave
 " Glenn R [Freda] h 306 E Arndale rd (Stow)
 " Harris wks Campfield-Hickman Co h 566 Park ave W Barberton O
 " Hazel M h 1940 3d (C F)
 " Helen J student h 349 Lindenwood ave
 " Mary L student h 349 Lindenwood ave
 " Patrea A h 351 W Cedar
 " Robt V wks Goodyear h 306 E Arndale rd (Stow)
 " Thurman B [Elizabeth M] wks Mohawk R Co h 431 Wirth ave
 " Virgil A [Ursley J] wks Mohawk R Co h 728 Virginia ave
 " Wm B [Violet M] vice pres Geo A Robertson Corp h 1940 3d (C F)
 Frampton Arthur R [Mary J] elec engr h 844 Cordova ave
 " Bertha R tear h 943 Wye dr
 " Boyd O in U S Service h 943 Wye dr
 " Clyde A [Theresa J] supt Burkhardt C Co h 943 Wye dr
 " Eulalia h 943 Wye dr
 " Paul A h 943 Wye dr
 " Theodore R [Laura E] engr h 1908 15th S W
 France A Clyde [Carrie C] with Goodyear h 1184 Woodward ave
 " Albert C [Wilma V] wks Bridgwater M Co h 300 Ivy pl
 " Andrew L [Lucille] h 634 Fultz
 " Chas M [Maud E] carp h 914 Wyoming ave
 " Chas M jr student h 914 Wyoming ave
 " Clyde F [Florence C] policeman h 1403 Herberich
 " E Miller ins 910 Akron S & L Bldg h Cleveland O
 " Edward C [Florence E] mach h 452 Spicer
 " Eileen E student h 1403 Herberich ave
 " Geo H student h 300 Ivy pl

FRANCE

" Glen [Laura M] slsmn Peoples D Co h 1407 Sackett ave (C F)
 " Gwendolyn M student h 1184 Woodward ave
 " H C & Co (H C France) real estate 199 E Market
 " Harris C [Luna B] (H C France & Co) h 506 Fairfield ave
 " Mrs Hattie E (wid Frvin) h 352 Hillwood dr
 " Ida M h 230 W South
 " Isabel P h 108 Westwood ave
 " Jack I wks Neisner Co h 108 Westwood ave
 " Jessie I h 147 Rhodes ave
 " John lab h 276 Two Max dr
 " Mrs Lillian (wid Roland) h 740 Home ave
 " Osmon B [Caroline L] h 326 Beechwood dr
 " Roland D [Margaret F] h rear 728 Dan
 " Rolla T [L Alverda] wks Falls R Co h 423 Rhodes
 " Wm [Corra C] slsmn Richardson M Co h 103 Westwood ave
 Frances Apartments 79 Frances ave and 733 Blaine
 " Mae Beauty Parlor (Frances M Pitts) 700 Schiller
 " The apartment 421 E Buchtel ave
 Francesconi John [Angelina] cement wkr h 1229 Winton ave
 Francey James plstr r 1158 Georgia ave
 Franchi Americus [Anna] h 1108 Francis ave (C F)
 Franchino Anthony S [Mabel M] h 285 Berry ave
 " Charles student h 285 Berry ave
 Francis Alfred V h 2326 Billman pl (C F)
 " Mrs Alice M wks L E Shunk L P Inc h 629 Whitney ave
 " Mrs Amy E stenog Municipal Court h 332 Stull
 " Andrew E [Theresa] wks Goodyear h 527 Stieger
 " Battery & Supply Co (J C Francis) 371-71 W Thornton
 " Bert C [Clara G] truck dr h 117 Kelly ave
 " Chas W [Victoria B] h 548 Hazel pl
 " Cloyd C [Clara K] (Sunset Cleaners & Dyers) h 1408 2d (C F)
 " Mrs Cora E h 1723 11th (C F)
 " Mrs Della M (wid Wm) h 197 W Thornton
 " Donald R student h 2226 Billman pl (C F)
 " Dorothy F waitress r 1262 Bellows
 " Dorothy R student h 2226 Billman pl (C F)
 " Elsie B student h 2226 Billman pl (C F)
 " Frank J student h 1200 Laird
 " Frank M presser Sunset Cleaners & Dyers h 1723 11th (C F)
 " Fred wks Goodrich h 166 W Buchtel ave
 " Geo J [Akacia] restr h 251 Russell ave
 " Graydon L [Mildred] sta attdt Natl Ref Co h 548 Hazel pl
 " H A slsmn r 8 S Summit
 " Hayden M [Flora M] painter h 2303 8th S W
 " Herbert A h 332 Stull ave
 " J Carl [Vera] (Francis Battery & Supply Co) h 369 W Thornton
 " J I erov dr Comm Oil Co h 1200 Laird
 " James A [Eileen R] engr Goodyear h 924 5th ave
 " John R h 343 W Chestnut
 " John R [Novella J] wks Goodrich h 374 E Buchtel ave
 " John T [Leita F] slsmn Spang B Co h 2031 High (C F)
 " John F [Nellie M] plbr h 315 Wildwood ave
 " Joseph h 343 W Chestnut
 " Joseph A wks Goodrich h 1163 Kenmore blvd
 " Joseph E [Katie] wks Goodrich h 1163 Kenmore blvd
 " Joseph G h 1723 11th (C F)
 " Joseph G h 1108 2d (C F)
 " Joseph T [Alice M] h 787 Amherst
 " L W wks County h 197 W Thornton
 " Mrs Iillian h 725 Amherst
 " Louis clk C S Bazley h Mogadore O R D 1
 " Louis [Katie] wks Goodrich h 886 W Bowers
 " Louis Jr student h 886 W Bowers
 " Lucy E comp opr Goodyear h 1200 Laird
 " Mamie A clk B & O R R h 1200 Laird
 " Mrs Mattie H clk h 674 Dayton
 " Mary M student h 166 W Buchtel ave
 " Mildred M h 2226 Billman pl (C F)
 " Mildred M tchr h 1163 Kenmore blvd
 " Mildred M r 939 Portage tr (C F)
 " Murry S wks Firestone Battery Co h 1021 Yale
 " Pearl h 184 W Exchange
 " Mrs Pearl h 369 Locust
 " Robt J [Catherine M] h 256 S Arlington
 " Rosa h 886 W Bowers
 " Roy E [Fress L] slsmn Willis Co h 619 Roslin
 " Stevs h 886 W Bowers
 " Theodore B [Gwendolyn L] wks O B Tel Co h 1275 Collinwood ave

THE EVANS AGENCY CO. General Insurance
 95 South Howard Street Corner Mill Street



CHARVOZ SALES, Inc. "Roll of Honor"

275 East Market St. Phone Jefferson 3141

AKRON 1933 CITY DIRECTORY

787

FRANCIS

- "Thos wks Goodyear h 343 W Chestnut
- "Verlin R student h 674 D Lytton
- "Watson W [Verna L] distn h 2226 Billman pl (C F)
- Francisco Chas M [Illian I] wks Firestone h 1055 Kilng
- "Wellington I [Lucy L] mach Goodrich h 2101 3d (C F)
- Frank Jacob [Katie] wks Armour & Co h 1161 Kessel ave
- Francis Gustave beauty shop 515 W Market h same
- Francuski Benj [Elizabeth] wks Galat P Co h 706 May
- "Catherine student h 706 May
- "Emil student h 706 May
- Francisk Frank h 261 W South
- "Geo carp h 263 W South
- Frandsen-Andrew L [Nancy] wks Goodrich h 376 Doyle
- "Mrs Cora E h 376 Doyle
- "Florence R clk O B 1st Co h 376 Doyle
- "Roland B fremn h 376 Doyle
- "Wm L student h 376 Doyle
- Frang Anton [Theresa] wks Penna R R h 1839 Manchester rd
- "Helen M student h 1839 Manchester rd
- Frangiscatos Nicola J [Mary] h 1032 W Powery
- Frangos Aspasia student h 2456 E Market
- "Athena student h 2456 E Market
- "Geo J [Anna] candy mfr h 2456 E Market
- "John G student h 2456 E Market
- Frank Agnes M wks Firestone h 422 Weeks
- "Alfonso cement wkr 1 780 Beardsley
- "Amy J student h 726 Ridgcrest rd

FRANK ARCHIE H

- [Jeanne F] vice pres and sec Kirk Stores Inc h 726 Ridgcrest rd
- "Mrs Barbara (wid John) h 507 L Buchtel ave
- "Carl r 1878 Adelaide blvd
- "Catherine h 1932 Honodel ave
- "Chas [Zoni] h 1245 Wilbur ave
- "Chas M [Dunice] mgr Reliable Radio Serv h 929 Johnston
- "Chas T [Eva B] wks Goodyear h 157 S Portage path

FRANK CHARLES W

- [Eva R] County Treasurer elect h 2028 W Market
- "Chas W [Helen D] archt h 713 Evergreen dr
- "Deloss L [Florence A] with Goodyear-Z Corp h 2147 11th (C F)
- "Dennis wks Ak P Milk Co h 724 Washington
- "Dorothy A student h 2569 Whitclaw (C F)
- "Earl wks Gen T & R Co h 311 Elmwood ave (C F)
- "Elizabeth H [chi] h 167 White Pond dr
- "Mrs Ellen I (wid Wm J) h 191 S College
- "Elta L h 1972 White Pond dr
- "Lmery W [Eva J] clk J A Freeman h 35 Friederick ave
- "Everett (Five Points Restaurant) h 509 Douglas
- "Geo [Eva] h 691 Tal olicite
- "Geo J h 422 Weeks
- "Harry C [Laura M] archt h 532 Broud blvd (C F)

FRANK J CLARENCE

- [Jessie II] buyer Babcock & Wilcox Co Barberton O h 167 White Pond dr
- "Jack J student h 878 Whittier ave
- "John [Theresa] chf University Club h 507 E Buchtel ave

FRANK JOHN C

- [Frank & Ream] h Vaughn rd Long Lake Phone JI-3386
- "John M student h 1729 2d (C I)
- "Joseph [Mary] h 422 Weeks
- "Joseph C [Anna S] wks Ohio Edison Co h 927 Snyder
- "Julius [Elsie] h 1608 Manchester rd
- "Justin A [Frances A] fremn St Thomas Hosp h 43 Cotten ave
- "Karl F [Louise M] clk h 120 Bittman
- "Lenna D h 421 Carroll
- "Mrs Lucille (wid Omot) h 561 St Leger ave
- "M Jane student h 167 White Pond dr
- "Mrs Margaret (wid Adm) h 632 Grace ave
- "Margaret I student h 167 White Pond dr
- "Mary M student h 422 Weeks
- "Mrs Nellie (wid Rudph R) h 2573 Front (C F)
- "Nelson h 1078 Wooster ave
- "Otto h 1048 Wooster ave
- "Pascal barber Home Adams r 474 Brittain rd
- "Paul A [Frances H] developer of equipment for rubber industry 623 2d Natl Bldg h s s Ridgewood rd
- "Paul R [Julia A] gen supt General O Adv Co h 2559 Whitelaw ave (C F)

FRANK

- FRANK & REAM** (John C Frank Frank D Ream) attorneys at law 102-305 Permanent Savings & Loan Bldg Phone HI-1913
- "Robt W [Hullie M] slsmn h 1729 2d (C F)
- "Saml h 441 Homestead
- "Susanne D student h 726 Ridgcrest rd
- "Theresa h 422 Weeks

FRANK W J

- [O The V E Chittenden pres and treas Mrs Anna S Chittenden vice pres and sec jewelers 15 S Main Phone BL-1613
- "Wm [Dessie A] mgr Stadium Service Station h 878 Whittier ave
- "Wm E h 191 S College
- "Wm H carp h 2761 Elmwood (C I)
- Franka Mrs Mary midwife h 405 Cole ave
- Franko Albert [k J P Williams h 370 Brooklands
- "Bruce J h 414 McGowan
- "Carl S [Virginia K] mgr Brooklands Pharmacy h 370 Brooklands
- "Lennis S student h 414 McGowan
- "Paul W [Paul R] truck dr h 414 McGowan
- "Paul W jr student h 414 McGowan
- "Wm J interne City Hosp h same
- Frankel Florence student h 635 Dorothy ave
- "Isador [Eni] conf 1112 Manchester rd r 1075 LaCrox ave
- "Saml [Betts] huckster h 635 Dorothy ave
- Frankenburger J Edward [Myrtle L] electn h 975 East ave
- "Nixon brkkr h 975 East ave
- "Roy I [atherine] formn Goodyear h 538 Sumatra
- Frankenpohl Edward [James B] tailor 113 Goodyear blvd h 561 Morley ave
- Frankina Saml J [Rose M] welder h 836 Clifford ave
- Frankland Benj H [Stella M] wks limestone h 1273 Wilbur ave
- "Donald I clk John Bright S S Co h 1273 Wilbur
- "J I bert [Lucille I] auto serv sta h 1213 Allen- dale ave
- "Lois I student h 1019 Stanwood ave
- "Robt I h 1273 Wilbur ave
- "Thelma I student h 1273 Wilbur ave
- "Thos [Ottie M] truck dr h 1019 Stanwood ave
- "Thos J student h 1019 Stanwood ave
- "Virgil I h 1019 Stanwood ave
- Franklin A Gayler r 33 N Union

FRANKLIN AUTOMOBILES

Akron Franklin Co sales and service 427 W Exchange Phone HE-8727

FRANKLIN BROS CO

- [The C L Franklin pres W E Franklin vice pres C F Franklin sec and gen mgr, H L Franklin treas contractors excavators building wrecking and used building material sand and gravel 49 E Glenwood ave Phone HI-5714
- "C Francis [Ada M] sec and gen mgr Franklin Bros Co h s s W Graham rd (Stow)
- "Chas h [Hazel H] pres Franklin Bros Co h 158 Wetmore (Stow)
- "Clayton h monsr First-Central T Co h 400 Brown
- "David M [Betts] wks Fairlane Auto Serv h 633 Euclid ave
- "Earl baker r 1111 Ackley
- "Evrik lunch room r 509 Douglas
- "E Parker [Jessie B] (Wiper & Franklin) lunch 392 E Rathnadge ave h 605 Blaine ave
- "Florence wks 740 Delaware ave
- "Mrs Florence r 77 N Howard
- "Fronnie h 456 Wellington ct
- "Geo M jr [Chloren I] wks Portage Country Club h 876 Raymond
- "Harriet H student h 153 Wetmore (Stow)
- "Hotel (Gust Chaparias Mrs Myr S Clark) 51 E Market
- "Howard L [Ister C] treas Franklin Bros Co h 43 W Burns ave
- "James student h 41 W Burns ave
- "James [Catherine] cook h 83 N Valley
- "James A [Ruth S] restr h 375 Cuyahoga
- "James F student h 43 W Burns ave
- "John [Harriet M] h 93 McNaughton
- "John L [Martha F] slsmn h 1001 Bye
- "Josephine wks Goodyear r 185 N Arlington
- "Juanita h 618 Euclid ave
- "Mrs Leona h 1043 N Summit

FRANKLIN LIFE INSURANCE CO

- The, Charles T Roby gen agent 814 United Bldg, Phone JE-6715
- "Mary A student h 327 Cuyahoga
- "Model Aeroplane Co (I L Koogle) 172 W Center
- "Nin student City Hosp h 39 Arch
- "Pauline G adv Dr G K Parke h 1179 Mercer ave
- "Reed h 356 Wellington ct

Phone Franklin 0312 FOR COAL B. F. FREDERICK & SON 86 East Thornton St. AT NEW VIADUCT

THE DAUNTLESS PLUMBING & ELECTRIC CO. 18-22 E. State St. PHONE

REPAIR WORK GIVEN PROMPT AND CAREFUL ATTENTION Franklin 8109

788

BURCH DIRECTORY CO'S

FRANKLIN

" Robt C student h 1662 Emma ave
 " Robt D [Katherine M] with Goodrich h 425 Letchworth dr
 " Robt H [Rose E] wks Goodrich h 1682 Neptune
 " Robt L [Willia] h 127 Otto
 " Robt L jr [Marie] lab h 127 Otto
 " The apt 2429 E Market
 " Time r 2 Federal
 " Walter A [Nettie T] h 327 Cuyahoga
 " Walter E [Jessie M] vice pres Franklin Bros Co h 1062 Emma ave
 " Wm [Amy L] wks Firestone h 356 Wellington ct
 " Wm [Cleo] clk Apolon Pool Room h 498 Beacon
 " Wm A student h 156 Elm rd (Stow)
 " Wm C [Evelyn C] landscaper h 156 Elm rd (Stow)
 Franko Nathaniel r 16 Ambrose ct
 Frankos Mike wks Goodyear r 1518 Norton
 Frankowski John [Mary] lab h 2419 Clara (C F)
 Frankovich Edward student h 374 F Crossier
 " Helen M h 635 Washington
 " John R h 635 Washington
 " Joseph P midr h 635 Washington
 " Michael [Mary] h 635 Washington
 " Michael J wks Goodrich h 635 Washington
 " Nick [Helen] wks Ak Matt Mfg Co h 374 E Crossier
 Frankovitch John [Anna] h 971 Bellevue ave
 " Joseph h 971 Bellevue ave
 Franks Albert [Clara B] (Capes & Franks Garage) h 1155 Pond View ave
 " Arthur H [Eleanor A] phys 507 Peoples Bank Bldg h 2609 Sackett ave (C F)
 " Calvin M [M Lovina] carp h 2212 8th S W
 " Chas [Nora E] h 829 Rose ave (C F)
 " Chas B [Margaret C] wks B & W Co h 2142 17th S W
 " Chas H [Dorothy D] surgeon 507 Peoples Bank Bldg h 1132 Jefferson ave
 " Clarence H slsmn Cramer S & P Co h 940 Kenyon
 " Cyrenous S printer h 186 Cuyahoga
 " David K [Lively] wks Penna R R h 472 Marview
 " Dora E student h 954 Marlon pl
 " Elmer gard h 384 Cuyahoga
 " Frank student h 782 S Main
 " Fred h 782 S Main
 " Fred C student h 829 Rose ave (C F)
 " Geo r 54 N Howard
 " Mrs Gertrude B (wid Byron S) h 436 Carroll
 " Gwendolyn D clk Firestone h 1023 Deha ave
 " Harry W [Anna L] h 444 Carroll
 " Helen student City Hosp h 59 Arch
 " Jacob R [Rosa H] h 572 Lindell
 " John [Josephina] h 2021 Mogadore rd
 " John E [Anna] truck dr h 651 Rhodes ave
 " John R [Bertha C] letter carrier h 496 Inman
 " John R [Lillie M] wks Firestone h 1304 Weiser ave
 " Joseph C [Edna F] lab h 2185 18th S W
 " Nathaniel [Della M] h 12 Cuyahoga
 " Mrs Nora h 14 N Folke
 " Pauline J h 829 Rose ave (C I)
 " Ray L [Irene A] mkr dept First-Central T Co h 1721 Grant ave (C F)
 " Theodore W [Dagny A] wks Brown-G Co h 954 Marlon pl
 " Thos [Mary] (Thornton Inn) (Crossing Hotel) h 752 S Main
 " Virginia W cashr East Akron Branch Industrial M Co h 572 Lindell
 " W Earl [Hazel B] mach h 1023 Della ave
 " W Ersel [Ethel M] clk A & P Tea Co h 2204 18th S W
 " Walter h 334 Cuyahoga
 " Wm D student h 1023 Della ave
 " Wm W [Dorothy H] wks Scherling T & R Co h 1250 McKinley ave
 Fransham Raymond E [May] wks Quaker O Co h 804 Work dr
 Frantelluzzi Ida clk h 668 Corick
 " Paul [Anna] rubwkr h 668 Corick
 " Yolanda student h 668 Corick
 Frantz Clay [Amy G] asst agt Std Oil Co h 263 Dayton pl
 " Eli M student h 263 Dayton pl
 " Harry W student h 263 Dayton pl
 " Jesse R [Margaret E] wks Firestone h 1770 Leighton ave
 " John [Anna] wks Goodrich h Underwood ave
 " Louis wks Goodrich h 30 W Long
 " Neva M student h 508 Kling
 " Orval A [Irene E] agt Prud I Co h 660 Grace ave
 " Paul J [Catherine M] wks Goodrich h 487 Paterson ave

FRANTZ

" Raymond W [Lulu H] slsmn h 922 Chester ave
 " Rudolph E [Adna M] wks Goodyear h 1613 Brown
 Franyesevich Mary student h 271 Eastland ave
 " Mato [Anna] wks Goodyear h 271 Eastland ave
 " Mirko student h 271 Eastland ave
 Franz Andrew [Ellia] wks Read-B Co h 636 Storer av
 " Caroline student h 150 Wheeler
 " Clarence J student h 392 Wabash ave
 " Criss W pres Franz F & M Co h Pasadena Cal
 " Foundry & Machine Co of Ohio C W Franz pres
 " W H Parry sec E S Sneck treas 54-68 Cherry
 " Henry [Lorina] wks Goodyear h 150 Wheeler
 " Joseph [Mary] toolmkr h 1161 Brown
 " Margaret student h 1161 Brown
 " Michael I [Lena M] wks Ent Mfg Co h 392 Wabash ave
 " Philip J [Florence A] contr plstr 985 Peckham h same
 " Richard C clk h 636 Storer ave
 " Walter G [Margaret] mgr Columbia Collection Agency h 112 Gale
 Franze Pasquale [Rosa] wks Goodyear h 54 Penfield ave
 Franzen Elizabeth M anaesthetist StThomas Hosp h 601 W Market
 " James h rear 479 Alexander
 " Mrs Mary h rear 479 Alexander
 " Mathias [Anna] h 601 W Market
 " Melanie h 601 W Market
 " Otto h rear 479 Alexander
 " Peter J [Eleanor] slsmn h 402 Silver
 Franzmann Frederick W [Dorothy M] (Boston Grinding Co) h 165 Oak rd (Stow)
 Frary Frank [Frances] labr r 45 N Broadway
 Frasche John W wks Goodrich r 1059 N Howard
 Frase Allen C [Minnie M] wks Firestone h 102 E Brookside ave
 " Alma M music tchr h 102 E Brookside ave
 " Mrs Anna B (wid Lemuel C) h 217 Oakdale ave
 " Beatrice wks THE M O'NFIL CO h Barberton O R D 4
 " Clayton J [Marguerite B] clk W E Wright Co h 2306 20th S W
 " Dorothy student h 395 Wabash ave
 " Earl J [Achsia M] atty 521 Metropolitan Bldg h 2107 Falls ave (C F)
 " Eugene R student h 2306 20th S W
 " Florence h 1782 High (C F)
 " Howard D [Rhea] h 1222 Allendale ave
 " Lewis M h 95 Corson ave
 " Marian W student h 195 Hillier
 " Nevin C h 195 Hillier ave
 " Oscar D [Mary] wks Goodrich h 395 Wabash ave
 " Percy A [Odessa M] wks Goodrich h 195 Hillier ave
 " Ralph J clk Firestone h 95 Corson ave
 " Virgil [Ruth E] slsmn Ak P Milk Co h 68 Waltz dr, Barberton O
 " Warren F [Grace B] wks Twin Coach Co h 612 Tallmadge rd (C F)
 Fraser Chas R [Althea I] wks Goodyear h 86 1/2 Broad
 " Mrs Clara M h 811 Sackett ave (C F)
 " James E [Helen R] clk Firestone h 970 Berwin
 " James L [Elizabeth S] mach h 876 Harrison ave
 " Jean I student h 992 Emma ave
 " Mrs May E night matron Y W C A h 992 Emma ave
 " Mrs Ruby clk Yeager Co h 903 Boulevard
 " Wm A [Esther G] atty Firestone h 1448 W Market
 Frasher R Malcolm clk Central C R Drug Co h 291 Watson
 Frashuer Arthur R [Ersley C] wks Goodyear h 1405 Georgia ave
 " Paul L student h 1405 Georgia ave
 Frashure Theodore wks Goodrich r 39 W South
 Frason Mrs Bertha r 78 W Chestnut
 " Geo auto parking 264 Water h same
 " Joseph truck dr F W Madden h 264 Water
 Fratfeff Caroline student h 296 Huntington
 " Geo [Magdalena] carp h 296 Huntington
 Frater Leo D [Edna G] wks Goodyear h 1464 Laffer ave
 " Lorraine student h 1464 Laffer ave
 " Marshall Q h 1464 Laffer ave
 " Stanley K [Lulu] clk Firestone h 452 Noah ave
 Fraticelli Mrs Barbara (wid Frank) h 1495 Kenmore blvd
 Frattura Albert J h 898 N Main
 " Mrs Concetta (wid Fred) h 898 N Main
 " John J wks Goodyear h 898 N Main
 Fratz Althea R wks Goodyear h 106 Forrest
 " Geo C [Marie L] wks Goodyear h 1199 Dietz ave
 " Iva wks 899 Hereford dr

THE CENTRAL ASSOCIATED REALTY CO. 403 OHIO BUILDING

SUNSET VIEW SUBDIVISION CALL US BY PHONE OR AT OUR OFFICE FOR ANY SERVICE OR COURTESY

AKRON 1933 CITY DIRECTORY

789

FRATZ

" Martina I wks 54 Mayfield ave
 Fraunfelter Mrs Laura K (wid Elias) h 756 W Market
 Frazer Chas H student h 963 F Crozier
 " Clarence R (Bertha S) wks Goodyear h 365 Talbot ave
 " Dorothy bkpr Ak Rubber S Co h 15 Irene ave
 " Helen M h 963 F Crozier
 " Henry A (Katherine F) carp h 963 F Crozier
 " Orval (Oma F) slsmn Ak P Milk Co h 1320 W Waterloo rd
 " Robt student h 365 Talbot ave
 Frazer Carl H (Luella A) wks Firestone h 41 Ida av
 " Helen R stenog h 1057 McVernon ave
 " Robt L (Katherine M) wks Goodyear h 26 Dodge ave
 " Wm G (Dorothy I) wks Goodyear h 2438 11th (C F)
 " Wm J (Lillian S) wks Goodyear h 1057 McVernon ave
 Frazier A Harley wks Firestone h 369 E Archwood av
 " Bert r 54 Ridge
 " Bert F (Julia A) engr h 580 W Wilbeth rd
 " Chas R h 919 W Market
 " Danl (Clara A) gard h 744 E Graham rd (Stow)
 " Danl F student h 744 E Graham rd (Stow)
 " Donald D (Pauline A) engr dept Dept Public Serv ice h 909 Hamlin
 " F Ruth tchr h 919 W Market
 " Ellsworth G (Drema G) h 130 Paul ct
 " Elmer F (Isabel) plbr h 1904 Hollis ave
 " Mrs Fanni (wid Richard) h 273 Pine
 " Esther I tchr h 111 S Portage path
 " Fred I h 273 Pine
 " Fred I (Donna) lab h 809 Bell
 " Geo W r 737 Kolb
 " Glen F h 273 Pine
 " Harry F (Maud I) acct h 919 W Market
 " Harry W h 414 Noble ave
 " Mrs Irma P phone opr Bankers G T & I Co h 153 Hyde ave
 " Joseph (Ethel) truck dr r 39 S College
 " I Dorothy tchr h 919 W Market
 " Lucille student h 273 Pine
 " Margaret student h 919 W Market
 " Mary student h 273 Pine
 " Paul (Orga B) wks Firestone h 1081 Herberich ave
 " Russell T (Bessie M) wks Goodyear h 273 Pine
 " Stael W (Grace R) wks Goodrich h 475 Patterson ave
 " Thos (Oliver) wks Firestone r 238 Beaver
 " Walter R (Geo G) wks Firestone h 936 Kling
 " Wm (Fannie M) wks Goodyear h 1382 Honodle ave
 Freading Philip P (Margaret M) wks Ak P Milk Co h 788 Roslyn ave
 Freadingman Chas F (Alta F) h 2451 Vincent (C F)
 Freas Geo R (Nina S) clk h 1056 McVernon ave
 " Helen E h 748 Roslyn ave
 " John S (Chrylotte G) mech engr h 748 Roslyn ave
 Fresse Blair wks Goodyear r 1065 Johnston
 " Edward S (Clara E) bkpr Ruch Bros h 289 W North
 " Mrs Gladys H (wid John O) h 753 McKinley ave
 " Harold G (Owella M) slsmn Botzum Bros Co h 433 Wildwood ave
 " Inford R wks Int Mfg Co h 1186 Manchester rd
 " Mrs Maud (wid John) h 708 Hackett
 " Wm A (Eula P) wks Goodyear h 450 Black
 Frechette Harold I (Lillian) credit mkr Bond Clo Co h 1669 23d (C I)
 Frecka Albert J (Etta D) bus mgt Plumbers Union h 527 Brady ave
 " Albert J Jr wks Goodyear h 527 Brady ave
 " John wks Goodyear h 527 Brady ave
 " Paul R student h 527 Brady ave
 Fred Paul W (Myrtle I) mgr Arwell Service Co h 2211 20th S W
 " Tom Idry 144 F Exchange h same
 Freckbell Fred C (Lillian A) wks Gen T & R Co h 31 Detroit
 Frederick Alan A (Mildred M) rubwkr r 231 Glasgow ave
 " Alice A cashr Summit W G Co h 341 Fountain
 " Mrs Anna (wid John) h 466 Adkins ave
 " Mrs Anna (wid Simon) h 749 StClair

FREDERICK B F & SON (I Frank Frederick) coal and motor trucking 86 E Thornton at new viaduct Phone FR-0312 (See right bottom margins)
 " Barbara C elev opr O R Tel Co h 466 Adkins ave
 " Byron (Luella) slsmn Avcrill D Co h Complex O
 " Claude M (Elizabeth P) wks Goodrich h 465 Wildwood ave
 " Danl M (Emma L) h 2317 2d (C F)

FREDERICK

" Ernest I (Sadie M) slsmn h 120 Noble ave
 " Everett M (Hattie) wks Firestone h 733 W South
 " Florence L tchr h 2317 2d (C F)
 " Geo H slsmn Jewel I Co Inc h 341 Fountain
 " Hardy lab h 2036 Water (C F)
 " Herman L h 528 Bacon ave
 " Homer P (Maggie G) h 2317 2d (C F)
 " J M H real est 518 Metropolitan Bldg h Inke wood O
 " James A (Eva M) h 601 High Grove blvd
 " John h 749 StClair
 " Joseph (Helen) h rear 131 Spring
 " Joseph S student h 466 Adkins ave

FREDERICK I FRANK (Ruth A) (R F Frederick & Son) h 883 Wooster ave Phone HE-5836
 " Leah C bkpr B F Frederick & Son h 883 Wooster ave
 " LeRoy C (Anna K D) wks Mechanical M & M Co h 928 Avon
 " Lois h 528 Bacon ave
 " Lois I student h 928 Avon
 " Mrs Lulu A (wid U Grant) h 151 N Portage path
 " Marie I stenog D N Helser h 749 StClair
 " Mrs Mary C (wid Harry) h 341 Fountain
 " Mary F student h 465 Wildwood ave
 " Michael (Mars) wks Klages C & I Co h 750 Cop ley rd
 " Nellie wks Maple Lunch h 394 Margaret
 " Paul h 749 StClair
 " Ray C (Aura) h 2802 Norwood (C I)
 " Russell B slsmn h 120 Noble ave
 " Stella h rear 131 Spring
 Fredericks Danl (Jessie L) wks S Arlington Used P Co r 540 VanFverett ave
 " Savannah wks 76 Flr Hill
 Fredmar Hotel (Mrs M Hedeman) 286-90 W Market
 Fredrick David (Irene) wks Goodyear h 885 Van Fverett ave
 " Henry optometrist **THE M O N F I C O R Y M C A**
 " Jan wks 61 Mayfield ave
 " Manuel (Jessie L) wks So Arlington U P Co h 1135 Delos
 Fredericks Edmund C (Lelah) wks Goodrich h 374 Allyn
 " Michael wks Ak Ind S Co r 1175 Reed ave
 Freeburg Arthur C (lk A & P Tea Co) h 829 School ave (C I)
 Freece Adrian K (Laura P) truck dr h 1599 Manchester rd
 Freed Edwin R (Roxie A) truck dr Std Oil Co h 695 Fouse ave
 " Elmer K (Margaret M) wks Firestone h 2226 24th S W
 " Ernest wks Firestone h 2326 12th S W
 " Mrs Evelyn (wid Carry C) h 589 S Arlington
 " Floyd (Theresa H) wks Goodrich h 2282 11th S W
 " Howard B (Ruth A) beauty shop 628 E Exchange h same
 " Hyman (Iulu C) real est 306 Ohio Bldg h 2317 3d (C I)
 " Kathleen T student h 589 S Arlington
 " Mrs Maud A (wid Vernon F) h 2154 11th S W
 " Sidney J (Quinn) wks Goodrich r 2273 11th S W
 Freeder Mrs Anna h 756 Moon
 " Arthur (Bella) slsmn Sears R & Co h 2325 15th S W
 " Harry (Sylvia) coll New York Supply Co h 659 Dorothy ave
 " Herman student h 2325 18th S W
 Freedlein Anthony wks Goodrich h 703 Rhodes ave
 Freedman Anna (chr h 544 Bacon ave
 " Isidora F auto tires 857 E Market h 544 Bacon av
 " Max S (Sadie B) neckwear etc 176 W Bowers h 912 Stadelman ave
 " Sam (Fannie) fruit dr h 544 Bacon ave
 " Sylvia D bkpr h 544 Bacon ave
 Freeland Emory F (Estra M) electn h 276 Merriman rd
 " Geo (Luella I) wks Goodrich h 982 Leroy ave
 Freading Jacob (Minnie) huckster h 733 Noble ave
 Freeman Alphonso (Ruth) waiter h 443 Euclid ave
 " Austin C (Ruth M) barber 464 Eastland ave h same
 " Bertha A h 2178 3d (C F)
 " Bradley N cement wkr h 1448 Honodle ave
 " C I amar (Glenda L) wks Mohawk R Co h 1197 5th ave
 " Clarence A (Pearl I) clk Goodrich h 1201 Mercer ave
 " Della M wks Firestone h 660 Haivard
 " F I student h 694 Sherman
 " Earl wks Firestone h 58 W Thornton

EMPIRE FINANCE CO. QUICK LOANS ON YOUR OWN SECURITY

205 UNITED BLDG. FR-5185 A. F. MacKay, Mgr. H. L. McClellan, Asst. Mgr.

790

BURCH DIRECTORY CO'S

FREEMAN

" Earl M [Donnie M] wks Firestone h 2181 Pelton ave
 " Edna B student h 1005 McIntosh ave
 " Edson A [Anna L] phys 817 2d Natl Bldg h 919 Hereford dr
 " Edson A Jr student h 919 Hereford dr
 " Edward R [Katie L] auto serv sta 57 S Union h 376 Vallinda pl
 " Elizabeth J student h 834 Kenyon
 " Mrs Elizabeth R (wid L Rollin) h 2473 3d (C F)
 " Erma Jean h 1448 Honodlo ave
 " Ernest T [Helen I] formn Firestone h 1459 Redwood ave
 " Eugene h 288 S High
 " Elna V h 694 Sherman
 " Mrs Frances E (wid Fred C) h 834 Kenyon
 " Frank E [Dixie B] slsmn h 2045 12th (C F)
 " Gaylord L [Glee] with Shell P. Corp h 1274 Neptune ave
 " Geo A [Johnnie M] wks Firestone h 111 E Glenwood ave
 " Harold A [Jessie B] chemist Goodyear h 109 Casterton ave
 " Hezekiah [Rebecca] wks Firestone h 892 Grant
 " Hubert h 1005 McIntosh ave
 " Ira A [Nona O] carp r 417 E Market
 " Ira A [Ola E] slsmn h 694 Sherman
 " Jack [Anna] wks Clark Restr Co r 364 Park
 " Jack A [Lillian] drugs 462 N Main h 598 Blaine ave
 " Jack M r Y M C A
 " James G r 87 Wood
 " James W [Amanda I] wks Goodyear h 1005 McIntosh ave
 " John B [Blanche I] wks Goodrich h 101 Campbell
 " L Eugene [Helen R] wks Times-Press h 337 Grant
 " Lawson G [Pearl I] clk Peoples S Drug No 82 h 327 Portage trail (C F)
 " Mrs Lena B (wid Sigmund I) h 157 Casterton ave
 " Leo A atty 409 Akron S & L Bldg h 598 Blaine ave
 " Leonard M [Doris I] chemist h 175 Belvidere way
 " Lester L tractor opr Franklin Bros Co h Copley O
 " M Jean stenog Goodrich h 2504 4th (C F)
 " Mrs Margaret wks Mayflower Hotel h 288 S High

FREEMAN MARVIN I [Finchon Z] associate trust officer First-Central Trust Co h 146 Elmdale ave
 " Otto [LaRue] h 865 Chalker
 " Mrs Pearl h 314 W North
 " Percy W [Jessie M] switchman O B Tel Co h 2624 Maplewood (C F)
 " Phyllis R student h 919 Hereford dr
 " Robt L wks Mohawk R Co h 1391 Dietz ave
 " Mrs Rosella (wid Oscar R) h 1448 Honodlo ave
 " Roy I [Ethel I] slsmn Sanitary I & D C Co h 833 Brown

FREEMAN S J & SON (Sidney A Freeman) optometrists 77 S Howard Phone FR-5617
 " Mrs Sarah A wks 736 Thayer

FREEMAN SIDNEY A [Martha K] (S J Freeman & Son) h 157 Casterton ave Phone HE-7441
 " Stanley B [Leona J] slsmn Heiberich-II-H Co h 417 Broad blvd (C F)
 " Sylvester E [Clara L] wks Lincoln R Co h 1011 McIntosh ave
 " Mrs Virginia h 848 Chester ave
 " Walter B [Florence L] engr Goodrich h 2504 4th (C F)
 " Wesley H student h 1005 McIntosh ave
 " Wilbur F slsmn Peoples O Co h 947 Alhendale ave
 " Wilbur W student h 833 Brown
 " Freemon Edith h 593 LaFollette
 " Hartwell [Nancy] wks Goodyear h 593 LaFollette
 " Hartwell Jr h 593 LaFollette
 " John [Carrine] h 593 LaFollette

Freer Rev Chas A [Bessie C] pastor Firestone Park Church of Christ h 1257 Dietz ave
 " Harry M [Lora F] h 384 Merriman rd
 " Homer L [Anna] wks Ak P Milk Co h 193 Euclid ave
 " John B student h 1257 Dietz ave

Freese Alonzo student h 1080 Schumacher ave
 " Clyde G [Elizabeth A] wks Goodrich h 415 Edgewood ave
 " Franklin M [Anna T] h 1080 Schumacher ave
 " Wm D [Anna C] gro etc 547 Sackett ave (C F) h 504 Delmar ave

Freiberg Chas H [Hazel O] wks Goodrich h 2091 17th S W
 " Donald W student h 150 Rose blvd
 " Lawrence D student h 150 Rose blvd

FREIBERG

FREIBERG IOLIS D [Mildred F] pres and treas Kirk Stores Inc pres Universal Chemical Corp h 150 Rose blvd Phone UN-4334
 " Mildred F student h 150 Rose blvd
 " Freidel Walter H student h 168 Stull ave
 " Freidhof Louis J slsmn r 106 Hamilton ave
 " Freidl Edward wks Firestone r 57 Brighton dr
 " Freilich Peter [Mary] wks Goodrich h 875 Berghoff
 " Freiman John [Nellie] h 372 Stanton ave
 " John Jr student h 372 Stanton ave
 " Nellie student h 372 Stanton ave
 " Freisen Flora h 22 Fair

FREITAG R H MFG CO The, R H Freitag pres treas and gen mgr F B Burch vice pres W M Mapes sec machinists 1006 Grant Phone HL-9415 (See page 102)

FREITAG RICHARD H [Mabel I] pres treas and gen mgr R H Freitag Mfg Co h 342 S Firestone blvd Phone BL-7548
 " Richard H Jr student h 342 S Firestone blvd
 " Freleigh Ida M music tchr h 994 Collinwood ave
 " Milton C painter h 994 Collinwood ave
 " Freilich Rose M student h 531 VanEverett ave
 " Freilinghuysen J S vice pres Industrial Fire Ins Co h N Y City
 " Frellitz Chas W h 471 Stow ave (C F)
 " Leon W [Clara R] h 471 Stow ave (C F)
 " Frenaye Mrs Carrie r 17 Goodrich
 " Harry A [Carrie B] propr Buckeye Dental Laboratory h 53 W Miller ave
 " French Albert J [Iena] h 432 Bacon ave
 " Albert L student h 432 Bacon ave
 " Angelina h 775 Corice
 " Benzol Co [J Wood] clothes pressers 362 Carroll
 " C Erasmus [Anna] h 319 Lindenwood ave
 " C Jeannette tchr h 1108 Cadillac blvd
 " Chas h 365 Birch
 " David O [Alma K] coll Grocers Inst Inc h 1675 Pilgrim
 " Donald C [Blanche I] instr Goodyear Ind Ln h 1368 E Market
 " Florence H tchr h 1108 Cadillac blvd
 " Geo J tchr h 1108 Cadillac blvd
 " Hayden T [Marcelle] h 683 Noah ave
 " Jesse B [Adah B] wks Akron Gro Co h 803 W South
 " Mrs Josephine B tchr h A M Barber Highland dr (S I V)
 " L Adrian artist India Rubber, & Tire Review h 803 W South
 " Lawrence B [Daisy B] wks Goodyear h 1363 Beni ct
 " Lee I [Quito] civ enkr h 1925 21st (C F)
 " Mrs Lillian nurse h 603 E Market
 " Mattie B h 775 Corice
 " Sherman G [Jessie] h 823 Bellevue ave
 " Stuart r 97 Charles
 " T Floyd [Mary] bus opr Ak Trans Co h 1024 Pickford ave
 " VanR [Bonnetta] wks Goodyear Z Corp h 751 Bellevue ave
 " Wm A h 1024 Pickford ave
 " Wm H h 755 Bellevue ave
 " Wm L [Audrey G] bus opr Ak Trans Co h 1255 Sunrise dr

Freuk Paul L [Grace M] wks Goodrich h 2328 19th S W
Frenz H Luther [Ruth J] with Firestone h 1717 11th (C F)
Frese Arthur H [Stella M] wks Goodyear h 32 Devonshire dr

FRESE LAURENCE A [B Marie] with Firestone T & R Co h 41 Oakdale ave Phone JI-2269
 " Mrs Sadie J (wid Frederick G) h 41 Oakdale ave
Fresh Abraham P [Orpha R] auto mech h 1453 Perkins
 " Chas M wks Y W C A h 340 Graves ct
 " Fred [Florence A] auto mech h 289 W Center
 " Harry C [Grace F] auto mech h 890 Huron
 " Irvin A [Clara D] h 340 Graves ct
 " John R [Lucy C] auto mech h 373 Lakeside ct
 " Myrtle R student h 340 Graves ct
 " Ruth M wks Y W C A h 340 Graves ct
Freshman Chas radios wholesale 441 W Exchange r 805 Winton ave
 " Rubber Co, A Schulman Inc oprs tire mfrs 444 W Exchange
Freshwater Arthur L student h 541 Nash
 " Mrs Gertrude E clk h 109 Blitman
 " Paul E [Thelma G] wks Goodyear h 761 Cora ave
Freshwaters Henry [Nettie] spec policeman h 641 Brown

THE HENRY COAL & ICE CO. For COAL and Ice

53 WOOSTER ROAD NORTH (BARBERTON)

FRESHWATERS

" Howard W painter h 641 Brown
" Ross R [Violet V] motor trucking h 258 Beaver
Fresone Dominic [Jennie] fruits h 12 Fairview ter
Fretcher Emil F [Mildred M] pres Fretcher's Inc
h 680 Sherman
" Gustavus F W [Elizabeth M] wks Goodyear h 460
Nash
" Gustavus F W Jr wks Superior P & L Co h 460
Nash
Fretcher's Inc, F F Fretcher pres J J Ivory sec
and treas, wringer rolls 211 Glasgow ave
Fretcher Karl W [Seattle W] photog Com P & L Co h
1022 Coventry
Fretwell Bernard L [Georgia V] slsmn h 2044 18th
S W
" Clare clk Kenmore Supply Co r 2233 8th S W
Fretz Chester H [Nellie A] h 511 W Thornton
" Darwin W [Anna B] brklyr h 484 Marview ave
" Eleanor M stenog Rogers P Service h 511 W
Thornton
FRETZ GEORGE C [Gertrude M] asst mgr Akron
Mills Quaker Oats Co h Circle dr (S L V) Phone
WA-7459
" Geo C Jr student h Circle dr (S L V)
" Harry [Ruth] engr h 840 Stosson
" Harry D [Lola M] formn Gen T & R Co h 557
Dennison ave
" J Wm student h Circle dr (S L V)
" Mildred E office clk Bd of Education h 511 W
Thornton
" Ross C stereotypwr Beacon Journal h 511 W
Thornton
Freudeman Albert G [Mary A] wks Goodrich h 169
Locust
" Clarence E [Anna B] solr Herberich-H-H Co h
181 Jesse ave
" Grace V student h 169 Locust
" Kathern L stenog **THE M O'NEIL CO** h 169
Locust
" Marie A student h 169 Locust
" Walter C [Helen E] (Williams Trucking Co) h
2114 12th S W
Freudemann Chrs W janitor 2d Natl Bldg h 1238
Sawyer ave
" Dorothy L student h 1238 Sawyer ave
" Mrs Fannie (wid Henry C) h 156 Aqueduct
" Geo R h 1238 Sawyer ave
" James L h 1238 Sawyer ave
" Karl E [Lura M] h 69 Mull ave
" Robt D h 1238 Sawyer ave
" Wm H [Louise] with Goodrich h 166 Lakeview
blvd (Stow)
Freund Karl F engr h 925 Aberdeen
" Richard E [Kathryn I] boiler mkr h 58 W Tall-
madge ave
Frew Andrew [Ora C] h 1656 Leighton ave
" David N [Elizabeth R] wks Goodrich h 701 Fultz
" Janet G student h 2219 7th S W
" Robt R [Martha T] wks B & W Co h 2219 7th S W
" Wm H [Lillian M] janitor h 662 Dayton
FREY ALBERT H [Della O] (Standard Auto Serv-
ice) h 558 Clifford ave
" Alfred E lino opr Com P & L Co h 487 Sherman
" Mrs Alwilda (wid Jacob) h 873 Fried
" Mrs Anna (wid Domentic) h 653 Sumner
" Mrs Augusta (wid Jacob) h 1191 McIntosh ave
" Mrs Beryl E h 227 Cole ave
" E C Fred [Iena] with Goodrich h 487 Sherman
" Mrs Ella L r 886 Redfern ave
" Emily J bkpr **THE M O'NEIL CO** h 188 W Ex-
change
" Ernest R slsmn h 487 Sherman
" Geo [Helen] wks Firestone h 32 Stanton ave
" Hand Laundry (W J Frey) 23 Boylin pl
" Harold E h 32 Stanton ave
" Lester F [Mary A] ldry 702 Yale h same
" Margaret F stenog Firestone S P Co h 653 Sumner
" Russell A student h 32 Stanton ave
" Russell L h 558 Clifford ave
" Sylvia A h 188 W Exchange
" Thelma M h 487 Sherman
" Walter C student h 23 Boylin pl
" Walter J [Estella] (Frey Hand Laundry) h 23
Boylin pl
Freyberger Margaret wks 685 Ecton rd
Freygang Albert H [Helen V] asst supt B & O R R
h 86 Byers ave
" Vance H student h 86 Byers ave
Freyheit Chas [Elizabeth] prsmn Com P & L Co h
811 Allyn
" Elsie M student h 811 Allyn
Freyler Henry rubwkr h 498 Allyn

FREYMAN

Freyman Leon H [Orpha] h 415 Noah ave
Friar Elmer H [Jennie] plstr h 622 Polk ave
" James B student h 622 Polk ave
Fribourg Isaac C mgr Robt Lee Drug Co h Cleve-
land O
" L r Y M C A
Eric Carrie clk **THE M O'NEIL CO** h 1929 6th (C F)
" Chas [Mary] h 1929 6th (C F)
" Chas F [Mae H] slsmn Hdw & S Co h 1858 6th
(C F)
" John W h 1929 6th (C F)
Friccius Carsten [Dinal] wks Firestone h 665 S High
Frick Clarence drftsman Vaughn M Co r 2523 Front
(C F)
FRICK HARRY E [Hazel E] sec Richardson Motors
Co h 593 Crosby, Phone HE-6365
" Mrs Miriam D dept mgr Yeager Co h 264 W Mar-
ket
" Walter E [Anna] h 617 Carroll
Fricke Chas wks Goodrich r 159 Gale
" Doris E student h 90 Gale
" Harry E [Minnie T] butcher h 364 1/2 S Maple
" Walter [Frances] mach Am H R Co h 970 Wyley
ave
Fricke Agnes M tehr h 1292 N Howard
" Frank F student h 869 Winton ave
" Geo A instr McKim D Sch h 1292 N Howard
FRICKER GEORGE F [Julia A] district agent Con-
necticut Mutual Life Ins Co 1314-1316 First-
Central Trust Bldg Phone BL-5515 h 1292 N
Howard, Phone WA-4535
" Helen C h 1292 N Howard
" Herman florist h 869 Winton ave
" Irene E h 1292 N Howard
" Lillian A office sec Danl Guggenheim Airship Insti-
tute h 869 Winton ave
" Wm [Josephine] chef h 869 Winton ave
Fricks Clifford C [Margaret J] auto serv sta 500
Eastland ave h 1254 Tonawanda ave
Friday Harry [Charlotte] wks Goodyear h 441 W
Market
" Michael [Mary] h 839 Inman
" Mike wks Atlantic Fdry Co h n s Tonawanda ave
" Stephen [Anna] wks Goodyear h-836 Inman
" Wm A clk C G Hall r 282 1/2 Exchange
Friddle James A [Helen A] h n s Woodbirch ave
" Robt R auto body repr 21 S Prospect h 293 S High
" Russell F [Frances L] auto body repr 370 Orleans
ave h 335 Rhoads ave
Fridinger Mrs Clara (wid Chas) h 1019 Johnston
Fridley Kathalene wks Christ Moskios h 325 Canton
rd
" Mrs Mabel h 39 S Case ave
" Warren C wks Goodyear h 1751 Issaquah (C F)
Fridrick Louis [Mary] ero ect 127 E South h same
Friedberg Danl [Ruth] with Byrons h 214 N Por-
tage path
Frieden Albert F [Gladys E] wks Goodyear h 1611
Shakespeare ave
" Nina H h 1684 Shakespeare ave
Friedlander Mrs Jennie r 247 Westwood ave
Friedlein Harry H [Minnie O] mach h 994 Moeller av
" Herbert student h 994 Moeller ave
" John G wks Firestone h 1097 Princeton
" Ralph student h 994 Moeller ave
Friedley Mary K student h 64 Grand ave
" Ray S [Mary E], phys 525 2d Natl Bldg h 64
Grand ave
Friedman Abraham h 365 Euclid ave
" Adolph [Elsie] house wrecking h 942 Copley rd
" Alfred F pres General Paper & Notion Co h 895
Whittier ave
" Arnold M student h 271 Lake
" Arthur buckster h 480 Euclid ave
" Benj [Levi] slsmn T A Trapas Co h 398 Grand av
" Bernard L sec and treas General Paper & Notion
Co h 895 Whittier ave
" Carl W [Iva P] chef Portage C Club h 157 Atlas
" David [Rosal] driver h 1075 LaCroix ave
" Eleanor student h 1075 LaCroix ave
" Eleanor M student h 893 Whittier ave
" Ernest V [Mildred B] wks Goodyear h 801 View-
point (C F)
" Mrs Ethel (wid David) h 365 Euclid ave
" Evelyn H student h 271 Lake
" Geo (City Electroplating Works) h 465 Noble ave
" Harry [Ruth] slsmn h 487 Greenwood ave
" Ike pres Wilbeth-Arlington Land Co h 273 S Por-
tage path
" John h 376 Cuyahoga
" Louis [Dora] clk Falls Cut Rate Store h 393 Whit-
tier ave

PEOPLES SERVICE DRUG STORES, Inc.

ALL OVER TOWN—TO SERVE YOU BETTER AND SAVE YOU MORE

792

BURCH DIRECTORY CO'S

FRIEDMAN

" Max (Summit House Wrecking Co) h 275 Noah ave
 " Milton I (Eleanor E) phys h 173 N Portage path
 " Morris h 480 Euclid ave
 " Morris h 1075 LaCroix ave
 " Morton (Sarah) r 30 N Bates
 " Mrs Sadie (wid Saml) h 273 S Portage path
 " Sam clk K & P Sales Co h 1348 Newton
 " Saml news dealer r Howe Hotel
FRIEDMAN SAMUEL attorney at law 910 and 911
 2d Natl Bldg Phone JE-7212 h 273 S Portage
 path Phone HF-0055
 " Saml [Fsther] slsmn Federal P & T Co h 271 Lake
 " Saml P (Freda) slsmn General P & N Co h 895
 Whittier ave
 " Mrs Sarah beauty shop 407 Korach Bldg r 30 N
 Bates
 " Tobias (Theresa) huckster h 480 Euclid ave
 " Victor mcr Consumers Wholesale Pibg Sup Co Inc
 r 1368 W Exchange
 " Wm r 184 Beck ave
 " Wm B (Frances) slsmn Ak Furniture Co h 595
 Madison ave
 " Wilmer S slsmn Stone Malt Co h 688 Lafayette dr
 Friedrich Helen W student h 119 Hollinger ave
 " Marguerite H student h 119 Hollinger ave
 " Otto (Louisa A) wks Falls R Co h 2319 2d (C F)
 " Wm C (Amanda H) baker h 119 Hollinger ave
Friedson Leon (Ruth) asst mgr Thom McAn S Co h
 795 Diagonal rd
Friel John R (Susan N) h 632 Phillip ave
Friend Mrs Ada wks Goodyear h 425 Chittenden
 " Mrs Alice (wid Wm G) h 1036 Pinceton
 " Berthena B beauty opt h 504 1/2 S South
 " DeWitt F (Peggy L) h 864 Aberdeen
 " Edward student h 1247 Herman ave
 " Elizabeth C student h 1247 Herman ave
 " Floretta clk Gen T & R Co h 150 Byers ave
 " Frederick K (Zelma) mich Ak Std M Co h 193 1/2
 Cook (C F)
 " Gay h 136 Grand ave
 " Irene h 193 Cross
 " Jay (Essie) h 193 Cross
 " John student h 193 Cross
 " Lenny (Lety) cement fnshr h w s Romig rd
 " Rees E (Mabel I) clk Bechtel's Pharmacy h 255
 Silver
 " Richard E (Lettie A) wks Goodyear h 1247 Her-
 man ave
 " Saml H (Albertina D) auto serv sta 245 Hudson
 rd (Stow) h 109 D Graham rd (Stow)
 " Sylvia I h 548 Eastland ave
 " Thos J wks Goodyear h 1746 Goodyear bld
Frierson Rev Eugene C (Bertha) pastor Christian
 and Missionary Alliance h 964 McKinley ave
Friesch Marvel A wks Goodrich h 1314 Kentucky ave
Friess Albert (Magdalena) h 712 Roselle ave
 " Albert J (Pauline) h 24 Ross dr
 " Albert J Jr (Irene D) jwlr h 74 Kennilworth dr
 " Chas L wks Firestone h 712 Roselle ave
 " Dolores V student h 74 Kennilworth dr
 " Emil J barber h 24 Ross dr
 " Francis A clk G A Hermann h 712 Roselle ave
 " Geo H engr Portage Eng Co h 613 Orlando ave
 " Marie student h 712 Roselle ave
 " Michael (Elizabeth) h 839 Allyn
 " Rose student h 712 Roselle ave
 " Wendell E (Christine M) rubwkr h 103 F Maple-
 dale ave
Friggens Dorothy M wks Goodrich h 207 Gale
 " Mrs Louise (wid John J) h 207 Gale
 " Reginald C (Edith) rubwkr h 7 Courtland dr
 " Wm J (Florence) wks Goodrich h 207 Gale
FRIGIDAIRE, SALES AND SERVICE Ohio Edison
 Electric Shop Co distributors and dealers 33-45
 N Main Edison Bldg Phone JE-1811
Frink Mrs Izella h 400 Wabash ave
Frinkley Fred F (Ethel M) piano tuner h 520 Car-
 penter
 " Norma M student h 520 Carpenter
Frisby Alvin H (Jennie) h 68 N Adams
 " Chas A (Clara M) vac cleaners 609 2d Natl Bldg
 h Portage Lakes
 " John D solr Holloway I & R L Agcy h 41 N
 Highland ave
 " Joseph P (Grace S) real est h 41 N Highland ave
 " Nelson D (Ruby J) wks Goodrich h 454 Grove ave
 (C F)
 " Richard C (Opal D) mach h 388 Beechwood dr
 " Wm J (Vera C) with Goodrich h 587 Malvern rd
Frisch Lucian C (Marie) wks B & W Co h Turkey-
 foot Lake road R D 4 Akron
 " Max (Tessie) trucking h 107 W Long

FRISCH

" Saml dist ma Limes-Press h 107 W Long
 " Victor (M Elizabeth) barber 772 N Main h 1721
 24th (C F)
Frische Andrew (Mary) rubwkr h St Michaels ave
 " Walter student h St Michaels ave
Fristik Geo J (Helen I) wks Goodrich h 1333 S High
 " Helen M student h 1333 S High
Fristoe John R solr Standard B Inc h 1154 Big Falls
Fritch A Betty student h 27 Grand ave
 " Carroll I h 1154 Magnolia ave
 " Clarence B (Fara M) agt New York L I Co h 833
 Ruth ave
 " Clarkson N (Minnie M) drftsman B & W Co h 2154
 10th S W
FRITCH FRIN D (Ada B) Judge Common Pleas
 Court h 815 Bloomfield ave
 " Fara Fave h 833 Ruth ave
 " Fred W (Bertha G) credit dept Star D M Co h
 240 Grand ave
 " Fred W Jr student h 240 Grand ave
 " Harlow W h 833 Ruth ave
 " Mrs Hazel (dk Byron) Inc r 222 W Center
 " Howard M (Kathryn R) lmb r dir h 1057 Harpster
 ave
 " Howard W truck dr 1057 Harpster ave
 " Lawrence (Marguerite B) painter h 877 Diagonal
 rd (Stow)
 " Mrs Mary A (wid John J) h 27 Grand ave
 " Ralph C clk h 833 Ruth ave
 " Ruth M clk h 833 Ruth ave
 " Sara C h 27 Grand ave
Fritchman J Burton (Dorothy F) wks Goodrich h
 1331 Herberich ave
Fritch Chas B (Lydia G) wks Goodyear h 152 Roger av
 " Julius M (B Pearl) ins agt h 2074 18th S W
Fritsch Amelia M stenog h 731 Harvard
 " Carl F clk Goodyear h 828 Aberdeen
 " Clara E stenog Goodrich h 731 Harvard
 " Elva M clk Goodyear h 828 Aberdeen
 " Emma O (dk h 731 Harvard
 " Frederick F h 828 Aberdeen
 " Geo wks Art Floral Co h 1390 Brandon ave
 " Geo (Minnie) baker Mayflower Hotel h 2459 Balley
 rd (C F)
 " Geo W (Jessie) truck driver h 315 1/2 S Arlington
 " Henry F (Florence E) florist h 545 Weber ave
 " Herman H (Ann M) h 731 Harvard
 " Mrs Ida D (wid Martin) h 612 W Market
 " Mrs Mary h 1064 Noika ave
 " Paul R (Helen I) with Goodyear h 2454 Whitelaw
 (C I)
 " Robt F mach Goodrich h 731 Harvard
 " Robt R (Elizabeth B) (Rohleder & Fritsch) h 828
 Aberdeen
 " Roy F (Floia L) (Art Floral Co) h 1390 Brandon
 ave
Fritter & Cincurak (Mrs Lydia E Fritter Katherine
 Cincurak) dressmakers 324 Ohio Bldg
 " Mrs Lydia J (Fritter & Cincurak) h 1750 Ford ave
 " Mitchell G (Lydia F) floor surfacing 1750 Ford
 ave h same
 " Thelma I h 1750 Ford ave
Fritz Catherine H 467 Flora ave
 " Chas M h 330 Vincent ave
 " Donald R student h w s Hudson rd (Stow)
 " Eleanore M h 199 1/2 9th S W
 " Harry clk F M Metzler r 155 W Rartges
 " Harry D (Mabel F) painter h 1993 9th S W
 " Harvey M (Clara A) h 48 Grand ave
 " Mrs Helen M (wid Herbert R) (Bluebird Beauty
 Shoppe) r 242 Sobul ave
 " Henry S painter h 1287 Tampa ave
 " John (Frances) truck dr h 2091 6th S W
 " John (Sadie R) stone cutter h 1034 Collinwood ave
 " Joseph M (Georgia R) wks Firestone h 110 E
 Mildred ave
 " Martin (Helen) wks Goodrich h 467 Flora ave
 " Mary student h 467 Flora ave
 " Mollie clk Firestone h 276 Duane dr
 " Paul student h 467 Flora ave
 " Rose h 467 Flora ave
 " Saml G (Nelle L) h 200 Locust
 " Mrs Susan (wid Chas H) h 89 Charlotte
 " Walter J (Betsy M) h w s Hudson rd (Stow)
 " Wm E (Violet F) wks Goodrich h 1208 Woodward
 ave
Fritzam Frank sign painter r 1063 N Main
Fritzche Chas A slsmn r 1095 Winton ave
Frizel F Leland h 2160 14th S W
 " S Lloyd (Mabel L) clk h 2160 14th S W
 " S Warren h 2160 14th S W
Frizone Donato (Antoinette) h 1411 Welton ave

FRIZZELL

Frizzell Mrs Elizabeth (wid Joseph) r 409 Carroll
 " Jack H [Flsie I] office mgr Best Foods Inc h 170
 F South
 " John K [S Mildred] wks Goodyear h 484 Bienne-
 man blvd
 Frobish Edward W [Emma M] wks Goodyear h 1241
 5th ave
 " Henry L student h 1218 5th ave
 " Louis O [Rose D] clk Postoffice h 1218 5th ave
 " Marie I h 1218 5th ave
 Frock Blanche L student r 50 Merriman rd
 " Clarence F truck dr h 1244 Weiser ave
 " Edgar W [Ethel M] insp Ak Trans Co h 748
 Damon pl
 " Ella M student r 50 Merriman rd
 " Mrs Florence M r 50 Merriman rd
 " Ross C [Mary A] truck dr h 1244 Weiser ave
 Froebe John A [Caroline I] acct Goodrich h 139
 Maple rd (Stow)
 Froelich Elmer L [Maude F] wks Peoples Dairy Co
 h 838 N Main
 " Harold W [Victoria] h 867 Carroll
 " Irene E student h 626 Noah ave
 " Ola wks 60 Fir Hill
 " Vernon F [Madeline F] slsmn h 626 Noah ave
 Froeze John A [Bertha A] wks Firestone h 1203 Getz
 Frohlich John S [Iris I] confr h 847 N Howard
 Frohnapsel Bernard J [Bertha F] carp h 479 Schil-
 ler ave
 Frohnhoefer Anton F [Edith A] painter Firestone h
 1406 Hite
 " John h 197 Wheeler
 Fromm Eleanor E waitress W F Heldeman h 92
 Pershing dr
 " Mrs Laura E (wid Henry C) h Pershing dr
 " Werner H [Marie J] clk h 689 Hackett
 " Wm B [Emma L] janitor h 92 Pershing dr
 Fronk Chas W [Mamie] auto mech h rear 437 W
 Cedar
 " Mabel h 878 Iona ave
 Frosh Earl A [Nellie R] wks Firestone h 2138 East
 avo
 Frost Alma V tchr h 637 Orlando ave
 " Betsy J student h 630 W Market
 " Chas R [Beulah] wks Goodyear h 448 Livingston
 " Clyde E wks Times-Press h 825 Sumner
 " Edgar O [Edith M] clk Natl Ref Co h 978 Ray-
 mond
 " Harry M [Florence E] ast New York L I Co h
 486 Marview ave
 " Irving student h 636 Rhodes ave
 " Jacob [Reginal] (Giant Auto Wrecking Co) h 636
 Rhodes ave
 " Joseph rubwkr r 844 F Exchange
 " Julius wks Giant A W Co h 636 Rhodes ave
 " M Louise stenog Am H R Co h 176 S Maple
 " Mrs Mareta I (wid Harry H) h 630 W Market
 " Marie clk Giant A W Co h 636 Rhodes ave
 " Milton wks Giant A W Co h 636 Rhodes ave
 " Seymour clk O G Krohn h 636 Rhodes ave
 " Wm [Hattie] r 124 N Howard
 " Wm E [Ruth F] painter h 176 S Maple
 " Wm O [Frieda T] tinner Akers & Harpham Co
 h 825 Sumner
 " Wm O Jr student h 825 Sumner
 " Winifred stenog O Connor Lbr Co h R J White
 s Success rd
 Frovorp Godfred [Nettie] truck dr h 1556 Overlook dr
 Frtin Alexander [Flora] wks Firestone h 17 Cross
 Fruchey Clarence N [Ruby C] painter h 91 Wayne av
 Fruehauf Trailer Co W F Messerly mgr 37 N
 Broadway
 Fruit Growers Express Co C C Grim agent Union
 Depot 245 E Market
 Fruscella Eugene [Josephine] shoe repr 495 E Cuya
 Falls ave h 1021 Mt Vernon ave
 " Fioravanti [Maty] shoe repr 607 N Howard h
 586 same
 Frutchey Carl W [Alice L] wks Goodyear h 1757
 Ford ave
 Fruth Carlton L h 880 Glenn
 " Geo A [Ethel F] barber 635 Wooster ave h 880
 Glenn
 " Harold C [Ruth G] wks Goodrich h 404 Kling
 " Mary H student h 880 Glenn
 " Mildred E nurse h 880 Glenn
 " Virgil S [Alice C] slsmn h 880 Glenn
 Fry Atlee M [Bertha M] wks Sumner Co h 1825 14th
 (C F)
 " Bertha student City Hosp h 39 Arch
 " Building 371 S Arlington
 " Chas E [May A] wks Firestone h 139 Ido ave

FRY

" Chas J [Idith R] wks Firestone h 2324 9th S W
 " Clyde E [Florence M] paint r h 453 Stevenson ave
 " Fdsel with Perfactor Inc h 453 N Howard
 " Elmer D student h 441 Talbot ave
 " Elson M [Bessie M] lettercarrier h 441 Talbot ave
 " Eryin D [Lou F] well driller h 619 Lakemont ave
 " Ethel M student h 441 Talbot ave
 " Evelyn student h 794 F Exchange
 " Rev Franklin C [Hilda A] pastor Trinity Lutheran
 Church h 48 Casterton ave
 " J Cleve [Iena G] real estate 377 S Arlington h
 same
 " James [Katherine C] bksmith h 768 Washington
 " James C wks Goodrich h 638 Bell
 " John wks Goodrich r 29 Cook
 " Josiah J h 638 Bell
 " Lester R [Ida R] real estate 794 F Exchange h
 same
 " Omar R clk h 441 Talbot ave
 " Rollon M [Bertha J] whsmn Bear F Co h 173
 Massillon rd
 " W Logan clk First-Central T Co h 441 Talbot ave
 " Wm T [Gustie L] wks Goodrich h 511 Flora ave
 Frybeker Fillmore D [Fay L] painter h 1805 2d (C F)
 " Franklin J [Lena V] confr h 1938 High (C F)
 " Mrs Gertrude M (Hotel Ohio) h 2208 Front (C F)
 " Glenn D [Margaret A] dr Hdw & S Co h 2754 W
 Miller ave
 " Homer S [Gertrude M] wks Goodrich h 2650 Maple-
 wood (C F)
 " Mary L h 2607 Ellet ave
 " Melvin L [Lillian M] slsmn Victor Tea Co h 234
 Munroe Falls ave (C F)
 " Muriel G h 1805 2d (C F)
 " Ohio C [Lois V] wks Goodrich h 2413 Front (C F)
 " Robt student h 2607 Ellet ave
 " Roy A [S Margaret] wks Gen T & R Co h 2607
 Ellet ave
 Frye Alice student Peoples Hosp h same
 " Bernard C [Mildred T] atty h 725 Wellesley ave
 " Clarence S [Minnie L] clk Ohio Edison Co h 2261
 6th (C F)
 " Clinton C [Irene] meat ctr Carper Bros h 2600
 Terrace ave
 " Edgar L [Victoria] mach Times-Press h 453 S
 Firestone blvd
 " Geo h 2264 6th (C F)
 " Howard H [Charlotte W] city fireman h 1351
 Killingly
 " John student h 1474 Preston ave
 " John S [Addie B] janitor h 1058 Raymond
 " John W [Christine F] with J M Potter Oil Co
 h 401 May ave (C F)
 " John W [Ruby K] magician h 532 Howe
 " Jonathan W G [Freda C] mach Times-Press h 1474
 Preston ave
 " Mary J student h 453 S Firestone blvd
 " Nora tchr r 1349 S Main
 " Roy B [Linnea A] wks Goodyear h 368 Malacca
 " Willard [Fina J] wks Goodyear h 2556 Ogden ave
 Fryman Chas A h 267 Rockwell ct
 " Mrs Daisy A (wid Homer) h 2201 18th S W
 " Harold J mach h 2201 18th S W
 Frymark Wm r 936 May ct
 Frymier Ernest R [Nelle M] clk h 700 Chester ave
 " James [Ruth] h 532 Douglas
 Frymyer Brooks [Pearl H] wks Firestone h 377 Ken-
 moie blvd
 " Geo L carp h 1330 Kentucky ave
 " Guy [Mabel A] bus opr h 3834 Beth
 " James W wks Diamond M Co h 1330 Kentucky ave
 Fuchs Anthony student h 1280 Marcy
 " Carl [Eva] wks Goodrich h 879 Snyder
 " Chas [Margaret] wks Goodrich h 295 Howe
 " Clemens D clk United Cigar S Co h 547 E Ex-
 change
 " Clemens F [Emma E] meat ctr G E Witt h 585
 Glendora ave
 " Earl J [Helene S] with Fairlawn Golf Club h 71
 Harcourt dr
 " Emil F [Ruth A] wks Goodrich h s s Munroe Falls
 ave (M F)
 " Ethel M bkpr Elks Club h 585 Glendora ave
 " Frank student h 1280 Marcy
 " Frank N [Anna E] h 2558 Robindale ave
FUCHS FRED W [Lucy C] pres and gen mgr Peoples
 Dairy Co Inc pres Kramer Clothing Co h 299
 Rose blvd, Phone UN-6533
 " Fred W Jr student h 299 Rose blvd
 " Gerald W h 585 Glendora ave
 " John h 1280 Marcy
 " John H Jr [Anna E] wks Goodyear h 347 E Voris

THE CITY DIRECTORY

TELLS YOU "WHO IS WHO" IN BUSINESS

704

BURCH DIRECTORY CO'S

FUCHS

" Nicholas [Pauline] wks Goodrich h 1280 Marv
 " Nicholas P [Arzuel B] truck dr h 498 Koerber ave
 " Norman H [William C] mkt test cars Gen 1 & R
 Co h 930 Work dr
 Judge John G r 356 Scott ave
 Fuchling Fred J [Gertrude M] h 376 Black
 Fuerst Mrs Anna W (wid August) h 170 E Crosier
 " Ella A stonok Goodyear h 170 E Crosier
 " Fred A (Bk Acme No 121 h 170 E Crosier
FUERST HENRY D [Fva B] attorney at law 910
 and 911 20 Natl Bldg Phone JE-7212 h 186 N
 Postage path Phone FR-5431
 " Marcus [Nettie H] slsmn Reliable F Co h 1371
 Della ave
 " Mrs Marie wks Goodrich h 170 E Crosier
 " Maxene R student h 1371 Della ave
 " Robt H student h 170 E Crosier
 " Walter C [Clara] wks Goodyear h 170 F Crosier
 Fuetterer Mrs Caroline (wid Carl) h 74 Castle blvd
 " Chas F [Itha K] engr h 1720 9th (C 1)
 " Ernest E [Nellie E] plbr 988 Peetle ave h same
 " Mrs Ethel K phys 1720 9th (C 1) h same
 Juggardino Dominik [Jennie] lab h 423 E Glenwood
 ave
 " Dominic Jr student h 423 E Glenwood ave
 " Frank h 423 E Glenwood ave
 " James h 423 E Glenwood ave
 Lugitt Carl W clk h 17 F South
 " Geo-W [Jennie] wks Kirn & Shuman P & H Co h
 17 F South
 " James C [Edna] mach h 246 East Park blvd
 " Merle E clk h 17 F South
 " Palmer F [Armine W] h 645 Coburn
 Lugo Oscar wks Firestone r 41 Stanton ave
 Lührman Everett F h 1477 Brown
 " Fred mach r 1642 Greenlawn ave
 " Gerald K student r 1642 Greenlawn ave
 " Joseph E [Nell M] wks Am Anode Inc h 1477
 Brown
 " Nathan M h 980 Cole ave
 " Paul C [F Marie] with Goodrich h 2349 Iowa ave
 (C F)
 " Richard J h 1477 Brown
 " Robt C student h 1477 Brown
 Lührmann Anna h 544 Douglas
 " Gertrude h 544 Douglas
 " Henry W [Marv] wks Ent Mfg Co h 544 Douglas
 " Mildred wks Ent Mfg Co h 544 Douglas
 " Wm H wks Ent Mfg Co h 544 Douglas
 Fulford Kenneth G [Stella L] acct 1036 Murray ave
 Fulghum Dayton L wks Shippers Frans Co r 1425
 Beardsley
 Fulguson James R lab h 1287 Kentucky ave
 " Mary wks Palmer M Co h 1287 Kentucky ave
 " Robt lab h 1287 Kentucky ave
 " Robt [Margaret R] lab h 1287 Kentucky ave
 " Wm Lmf pro h 1287 Kentucky ave
 Fulk Richard [Wretta B] mach h 2041 12th S W
 Fulkerson Anna L student h 636 Day
 " Clark H [Mary A] barber V G Spidle h 636 Day
 " Evelyn h 341 W South
 " Glade H [Hma I] cement fnshr h 590 Stetler ave
 " Herman h 705 Canton rd
 " Homer L [Ada L] wks Firestone h 2370 Triplett
 blvd
 " James M student h 341 W South
 " James W [Bircha P] mech Firestone h 15 W Long
 " John W [Ada E] slsmn h 1924 21st (C F)
 " Margaret R student h 1924 21st (C F)
 " Murray J [Ersa M] wks Goodrich h 341 W South
 " Newell [Addie R] wks Goodrich h 701 E South
 Fulkman Chester A [Helen E] ins 502 Akron S & L
 Bldg h 1994 Della ave
 Fulk Alva W [Nora W] wks Goodyear h 1021 5th ave
 " Myrtrn M [Lottie M] wks Firestone r 1210 Lily
 " Osborne R h R C Wells s & Newton
 " Vance [Luceretta] wks Goodyear h 1334 Kickapoo
 ave
 Full Heisel [Ruby E] truck dr h 1106 Joy ave
 " Peter [Ruby] truck dr r 504 Sherman
 Fullam Leighton J [Dorothy C] wks Twin Coach Co
 h 1759 10th (C F)
 Fullen Chas O h 52 Lake
 " Orville H [Helen M] wks Goodrich h 392 High
 Grove blvd
 " Saml C [Ella H] engr Goodyear h 20 N Maple
 " Wm rubwkr h 52 Lake
 Fuller Adelbert [Ruby M] auto rep 1011 LaCroix ave
 h same
 " Adlore W truck dr h 583 Crouse
 " Mrs Alta M (wid Frank W) h 2332 17th S W
 " Mrs Anna M (wid James) h 72 N Martha ave

FULLER

" Basil F [Ruth M] engr Goodrich h 849 Glenn
 " Bennett D [Ethna M] wks Firestone h 1238 Man-
 chester rd
 " Brush Co W C Gintner mgr 211 Aktion S & L
 Bldg
 " Carl A student h 1008 Bloomfield ave
 " Casper wks Goodyear h 793 Washington
 " Chas [Rose] wks Goodyear h 8 Howard ct
 " Chas E [Alice L] wks Goodyear h 2526 30th S W
 " Christine clk Firestone h 17 Hart pl
 " Clark J [Corra D] h 436 Sherman
 " Claude D wks Goodyear h 630 F Wilbeth rd
 " Clayton J [Edna M] h 1555 Tonawanda ave
 " Mrs Corrine P (wid Claude S) h 630 E Wilbeth rd
 " David A h 583 Crouse
 " Earl C wks Goodyear h 583 Crouse
 " Mrs Emma h 1353 Honodle ave
 " Mrs Esther B (wid Jonah A) h 519 Crouse
 " Frank r 115 Good
 " Fred [Edith I] florist 438 E Market h 2409 6th
 (C F)
 " Fred R [Charlotte] wks Goodrich r 922 Inman
 " Genevieve student h 1011 LaCroix ave
 " Geo H [Margaret M] clk A & P Tea Co h 173 E
 Thornton
 " Geo J [Nellie M] slater h 583 Crouse
 " Geo J Jr student h 583 Crouse
 " Geo S [Naomi] wks Goodyear h 488 Lucy
FULLER GEORGE T [Anna J] public accountant 636
 2d Natl Bldg Phone HE-7715 h 1514 Pilgrim
 Phone RI-7401
 " Gladys B student h 519 Crouse
 " Glen N clk A & P Tea Co r 1093 Laurel ave
 " Grace L student h 519 Crouse
 " Gussie M r 136 Chestnut al
 " Harold H auto mech h 1011 LaCroix ave
 " Harrison P [Margaret F] engr h 2041 6th (C F)
 " Henry T [Mettie] mach h 1212 Girard
 " Irene B opr O B Tel Co h 57 Brittain rd
 " James r 736 Amherst
 " James lab r 793 Huron
 " James wks Goodrich r 525 S Main-
 " James M [Bessie] h 57 Brittain rd
 " Joseph F [Marie S] wks Goodrich h 2106 5th S W
 " Joseph W [Bessie M] rubwkr h 160 Paris ave
 " Louis H [Sarah] h 1008 Celina ave
 " Margaret I student h 849 Glenn
 " Mary h 294 W Bartzes
 " Mrs Mary S (wid James F) h 68 W Miller ave
 " Mason B h 646 Hazel
 " Max wks Firestone r 1061 Edison ave
 " May I tchr h 1514 Pilgrim
 " Merle A student h 849 Glenn
 " Minnie (erula portrait painter and tchr 646 Hazel
 h same
 " Norman C h 436 Sherman
 " Mrs Permelia (wid David J) h 535 Crouse
 " Raymond T [Charlotte] service mgr J Grant Hyde
 Inc h 508 E Buchtel ave
 " Rita student h 583 Crouse
 " Robt student h 578 Howe ave
 " Robt [Nancy E] wks Sinte Fdy & P Co h 578
 Corice
 " Ronald S [Velma] policeman h 985 Big Falls ave
 " Ruby student h 1011 LaCroix ave
 " Russell N [Gladys M] slsmn Cadillac M C Co h
 938 Jefferson ave
 " Ry N [Atlee C] wks Goodyear h 57 Brittain rd
 " Stanley A h 508 F Buchtel ave
 " Stanley F [Rusha E] wks Mohawk R Co h 1578
 Salem ave
 " Stokes wks Goodyear h 630 E Wilbeth rd
 " Theodore W food inspr Dept of Health h 508 E
 Buchtel ave
 " W Henry jubwkr h 1212 Girard
 " Wallace student h 2041 6th (C F)
 " Wm h 276 N Adams
 " Wm A [Stella M] wks Goodrich h 1008 Bloomfield
 ave
 " Wm M wks Goodyear h 521 Crouse
 " Wm O [Ada I] rubwkr h 161 W Long
 " Zenas N [Leta] barber 1236 E Market h 1573
 Salem ave
 Fullerton A Louise h 1087 W Wilbeth rd
 " Ace [Catherine] r 198 Lake
 " Chas M [Hannah S] painter h 2240 21st S W
 " Don [Jennie] truck dr h 770 Patterson ave
 " Finley S [Ethel M] tchr h 2708 Tiff (C F)
 " Frank B [Violet M] painter h 1424 Ira ave
 " James F [Ruth E] dry cldr h 1275 Childs ave
 " Louise A h 2168 16th S W
 " Saml R [Clara V] carp h 1087 W Wilbeth rd

W. D. TURNER
 WALL PAPER COMPANY



**WALL PAPER, PAINT, LINO-
 LEUM, WINDOW SHADES**
Akron and Barberton

FULLICK

Fullick Simpson [Kittie S] r 587 F Market
Fullington Gilbert M [Mildred E] h 411 Bacon ave
Fullmer Elizabeth wks Goodrich h 283 E Thornton
" Forrest L Jr student h 1669 Englewood ave
" Frank [Jeannette] r 419 E Market
" Frank W [Eliza] r 454 E Market
" Mrs Mabel h 283 E Thornton
" Merle R [Evelyn] auto repr r ar 962 N Main h
107 Norman
" Mrs Myrtle (wid Forrest I) h 1669 Englewood ave
Fullmer Albert M [Margaret I] wks Goodyear h 159
S Arlington
" Chas C [Mary] truck dr h 69 W South
" Dalton A student h 104 Hall
" Mrs Elizabeth M r 1629 Beardstey
" Ella M student h 1262 Dayton
" Elmer R [Bonnie] mach h 619 Garry rd
" Fremont G [Lillian M] carp h 213 Tudor ave
" James A student h 2307 E Market S
" James M [Rose A] mach h 1252 Dayton
" James M Jr student h 1252 Dayton
" Janet E student r 189 E Brookside ave
" Mrs Katherine (wid Geo) h 448 Noah ave
" Kathryn L h 213 Tudor ave
" Mabel D stenog Goodyear h 159 S Arlington
" Mrs Margaret wks 1166 W Sunset View dr
" Marvin wks Goodyear r 1538 Braddock
" Mrs Mary r 58 S Arlington
" Mrs Mary (wid Adam) h 14 S Martha ave
" Maurine L student h 2307 E Market
" Merle [Evelyn] auto mech r 1394 Creighton ave
" Paul M [Vera M] meter tester Ohio Edison Co h
1054 Woodward ave

FULLMER RAY C

[Modena B] pres Amazon Rubber
Corp h 2307 E Market Phone FR-4291
" Raymond L [Elizabeth M] slsmn r 189 E Brook-
side ave
" Ruth student r 1394 Creighton ave
Fulop Frank [Katie] wks Palmer Match Co h 794
Stanton ave
" John [Agnes] wks Firestone h 1029 Kling
" John J student h 1029 Kling
Fulper Eupharus R [Pearl I] h Pardee rd (Stow)
Fulst Otto F wks Goodyear h 589 VanEverett ave
" Rudolph A [Alta E] wks Goodyear h 122 Poca-
ntico ave

FULTON BAIN E

[Leah A] mgr Akron Municipal
Airport h 1623 Triplett bld
" Chas D h 129 Russell ave
" David R [Hilda M] mgr Bridgeport Brass Co h
1324 Hite
" Ervin [Ladabelle] h 457 Pearl
" Eva wks Goodrich r 1398 Curtis
" Mrs Fay E (wid Clinton A) h 817 N Howard
" Frances A student h 817 N Howard
" Geraldine wks 1269 Kenmore Blvd
" Hubert A student h 129 Russell ave
" Rev J Campbell [Auleen B] pastor Goodyear
Heights U P Church h 349 Ruckel rd

FULTON JOHN P

[Beryl S] physician and surgeon
906 S Main hours 2 to 4 and 6 to 8 p m Phone
FR-9022 h 1768 Manchester rd Phone JD-6931
" Mrs Laura E clk Goodrich r 191 W Center
" Pierce [Esther J] rubwkr h rear 2319 10th S W
" Robt K [Hanna E] wks Goodyear h 365 Pauline av
" Robt P student h 129 Russell ave
" Mrs Ruth h 41 S Walnut
" Saml G [Jean] wks Goodrich h 87 W South
" Simon D [Nan M] h 456 Winans ave

FULTON W EVERETT

[Cecilia P] physician and
surgeon 906 S Main hours 12 to 2 and 6 to 8
p m Phone HE 0524 h 129 Russell ave Phone
HE-0524

FULTZ A J Agency

(A J Fultz) real estate 1870 Good-
year bld
" Arthur J [Edna R] (A J Fultz Agency) h 1870
Goodyear bld
" Elmer J truck dr h 599 Johnston ct
" Frank M [Mary] wks Goodyear h 1182 Georgia ave
" Gayford G h 1477 Englewood ave
" Irene wks Childrens Hosp h 1068 Winton ave
" Juanita wks Goodrich r 521 E Buchtel ave
" Saml S [Laura B] dremn h 1477 Englewood ave
" Saml S Jr [Louise A] wks Goodyear h 1467 Engle-
wood ave
" Wm E [Leila M] wks Goodrich h 1755 8th (C I)
Fulviamari Julio [Mary] wks Goodyear h 1122 5th ave
" Mrs Mary gro 1122 5th ave h same
Fulviamori August [Rose M] wks Goodyear h 830
McKintey ave
Fumes John W [Rose K] wks Goodyear h 705 1/2 Ham-
mel

FUNALMAN

Funelman Chas G h 687 N Howard
Fundukos Peter [Sophia] shoe repr 45 N Howard h
848 Davis
" Theodoseous [Harriet] tailor 421 E Market h 843
Davis
Funk Audrey O student h 360 Brice rd
" B Pauline student h 359 Rexford
" Blanche E h 788 Kenyon
" Carl msngr Postal Tel C Co h 788 Kenyon
" Carl H [Emma I] baker h 1109 MtVernon ave
" Cleo B stenog h 277 Brown
" D Stanley wks Goodyear r 51 Cambridge
" David formn Col Salt Co h 159 Rexford
" Elizabeth student r 577 Orlando ave
" Frank W [Frances A] chf engr prod and trans
dept Ohio Edison Co h 360 Brice rd
" Frank W Jr student h 360 Brice rd
" H J & Son (H J and W R) contrs bidrs 950 Wyley
ave
" Harry [Mary] wks Ohio Ed Co r 343 S Arlington
" Harry J [Anna] (H J Funk & Son) h 950 Wyley av
" Howard C (Funks Poultry Co) h 277 Brown
" Howard T [Bessie A] formn M A Knight h 788
Kenyon
" J Howard [May] cabmkr h 227 1/2 Chestnut
" James W [Mary A] engr Goodyear h 46 S Adolph
ave
" John H [Jane M] h n s Munroe Falls ave (M I)
" Joseph C (Funks Poultry Co) h 277 Brown
" Joseph N [Maud] ins 464 Vine h same
" Juanita M student h 950 Wyley ave
" Leona P clk h 1224 Sherman
" Leonard [Emma] h 313 Marguerite ave (C F)
" Mrs Little E (wid Orbin W) h 277 Brown
" W Josephine h 369 Rexford
" Mrs Mary (wid John H) wks StThomas Hospital
r 490 Spicer
Funk s Poultry Co (H C and J C Funk) 300 E Ex-
change
Funk Ralph r 518 Douglas
" Ray H clk Shell P Corp r 463 Gridley ave
" Richard W student h 277 Brown
" Saml E [Edith] wks Firestone h 892 5th ave
" Mrs Sylvia E (wid Joseph) h 369 Rexford
" Walter R (H J Funk & Son) h 950 Wyley ave
" Wm W [Anna M] h 1224 Sherman
" Winifred K E student h 1224 Sherman
Funke Albert painter h 149 N Union
" Alvin rubwkr h 200 Ido ave
" Fred F wks Goodrich h 200 Ido ave
" Helen stenog h 200 Ido ave
" Ignatius [Hannah] painter h 200 Ido ave
" Margaret wks Ent Mfg Co h 200 Ido ave
Fункhouser Eileen h 804 Roselawn ave
" Elmer F [Marguerite] formn O B let Co h 210
E Wilbeth rd
Funston Wm H Jr [Katharine G] with Firestone h
88 Casterton ave
Furbee Bernard S [Vina] cabmkr Reliable F Co h
335 Spalding
" Elza h 335 Spalding
" Harold W student h 335 Spalding
" Ida h 706 Aberdeen
" Wayne I [Ruby J] wks Gen T & R Co h 1188
4th ave
Furelow Larry pilot Goodyear Z Corp r 479 F Buch-
tel ave
Furey Mrs Belle (wid John) r 427 Nash
" John r 427 Nash
" Paul lab h 107 W Center
" Mrs Sadie B (wid Geo F) h 107 W Center
Furginson Herschel H [Marie T] mach Beacon-Journal
h 598 Glendora ave
Furginson Mrs Cordella M (wid Chas W) h 76 Mer-
riman rd
" Ralph R bus opr P O Coach Line h 76 Merriman rd
Furik Andrew [Sophia] rubwkr h 2221 4th S W
" Mary h 2221 4th S W
" Rose h 2221 4th S W
Furlong Danl J [Svella I] wks Goodyear h 381 Allyn
" Ella h 281 W Chestnut
" Harvey A [Annabelle] plbr h 2141 17th S W
" Lawrence J [Agnes T] engr Erie R R h 437 Bacon
ave
" Mary A student h 437 Bacon ave
Furlow May A waitress Dinner Bell h 936 Florida av
Furman Theodore [Bertha] truck dr h 245 Dayton pl

THE DAUNTLESS PLUMBING & ELECTRIC CO. 18-22 E. State St.

PLUMBING, HEATING AND ELECTRICAL CONTRACTORS FRANKLIN 8109
PHONE

796

BURCH DIRECTORY CO'S

THE HOILES-HEDDEN CO. REALTORS - HOME BUILDERS

1664 State Rd., Cuyahoga Falls, O.
Phones WALbridge 1154 and 1155

FURNAS

FURNAS ICE CREAM CO Inc The

R C Davenport mgr mfrs of standard ice cream
and fruit ices 34-42 N Broadway, Phone BL-7137

Furry Burt C [Nettie] wks Wise Furnace Co h 1073
Lexington ave
" Chas E [Milla M] mach h 246 N Forge
" Frank [Pauline] h 1073 Lexington ave
" Harry J [Emma M] wks Dodge Co h 1109 2d ave
" Irwin W [Millie D] city fireman h 1359 Niagara ave
Furst Albert [Leona B] rubwkr h 580 High Grove blvd
" Bros (G E and Chas) auto serv sta 735 Hudson
rd (Stow)
" Chas (Furst Bros) h 735 Hudson rd (Stow)
" Geo E (Furst Bros) h 735 Hudson rd (Stow)
" Geo J [Cara I] wks Goodyear h 732 Lovers lane
" Joseph E h 580 High Grove blvd
" Louis K student h 732 Lovers lane
" Wilson R clk h 580 High Grove blvd
Furth Irene I asst Dr D A Skidmore h 124 Sanford
ave (Stow)
" Jack W [Ida L] auto mech h 124 Sanford ave
(Stow)
" Wm student h 124 Sanford ave (Stow)
Furtos Joseph G [Malvina] state parole investigator
h 37 N Highland ave
" Mrs Verona [wid Leopold] h 37 N Highland ave
Fusco Armando clk h 430 Evers ave
" Fanny student h 430 Evers ave
" Guido clk h 430 Evers ave
" Rosc h 430 Evers ave
" Umberto [Mary] h 410 Evers ave
" Victor student h 430 Evers ave
Fusmer Frazier J [Irena C] rubwkr h 2210 10th S W
Fussner Bernard M [Louise A] wks City Bldg h 679
Garfield
" Joseph M h 679 Garfield
" Robt H clk h 679 Garfield
Fuss Mrs Dorothy J [wid Fritz] h 512 Kling
" Fritz G wks City Bkg Co h 512 Kling
Fusselman Jesse E [Helen] wks Goodrich h 751 Co
lumbus ave
" Milton E [Mary R] wks Goodrich h 860 Tallmadge
rd (C F)
" Mrs Oattie L [wid Edward] h 2555 4th (C F)
Fussner Henry P [May E] auto repr 772 1/2 N Main h
115 E Cuya Falls ave
Fuston Claude W [Mattie C] slsmn h 449 Beechwood
dr
" Claude W Jr student h 449 Beechwood dr
Futo Albert [Elizabeth] lunch room 521 Kenmore
blvd h same
" James student h 670 W Wilbeth rd
" John [Elizabeth] lab h 670 W Wilbeth rd
" Joseph wks Firestone r 576 Jersey ave
" Joseph h 670 W Wilbeth rd
" Paul h 670 W Wilbeth rd
" Stephen h 670 W Wilbeth rd
Futral Oscar W wks Goodrich r 997 Bellows
Futrell Coyse R wks Firestone h 1166 Princeton
" Leon T [Lois B] wks Goodyear h 1166 Princeton
Futterer Paul [Louise] city fireman h 861 Oakland av
Fuves James [Julla] h 1164 Brown
Fuzessoty Elmer L [Mary L] wks Goodrich h 826
Packard dr
" Elmer Z student h 826 Packard dr
Fuzzano Frank [Julia] cook Mayflower Hotel h 42
N Walnut
" Mary student h 42 N Walnut
Fye Thos J [Lovina A] h 107 Annadale ave
Fygetakis James [Flora] h 502 VanEverett ave
" Kostas [Mary] wks Goodyear h 502 VanEverett av
Fynn C Alfred [Anna M] decorator C F Sanatorium
h 1855 5th (C F)
" Dorothy J student h 1855 5th (C F)
" Nancy I student h 1855 5th (C F)

FAOTEK

Fyotek Edmund student h 2325 20th S W
" Helen A h 2325 20th S W
" Henry B truck dr h 2325 20th S W
" Michael [Anna] wks Goodrich h 2325 20th S W

G

G & G House Wrecking Co (C S Guy) 83 N Valley
G & G Truck Body Co (John W Gahn) 423 Water
G & M Tire Co (Geo Woloch, Milton Kushkin) auto
tires 444 W Exchange
G & P Billiards (C E Kakos P Hortos) 443 F Market
G & S Cash Market (Paul Graca) 964 Copley rd
Gabatac Frank student h 248 Ira ave
" Peter [Draga] struct ironwkr h 248 Ira ave
" Stephan atty 248 Ira ave h same
Gabalac Vincent rubwkr r 157 Stanton ave
Gaber Michael C beauty shop 426 E Market h same
Gabel Harold W meter tester Ohio Edison Co
" Herman clk Beacon Journal h Tallmadge O
" Simon T [Lillie I] wks Goodyear h 611 Morning
Vlew ave
Gabelman Jacob J [Mary E] wks Goodrich h 298
Russell ave
Gabet Florian A [Minnie M] wks Goodyear h 1173
Irvin
Gabhart Arthur L [Della V] clk h 1325 Orrin
Gable Mrs Carrie E (wid Wm) h 1749 18th (C F)
" Edward A [Barbara H] drftsmn Imp El Co h 952
Lovers lane
" Mrs Flsic M (wid Adam A) h 931 Hamlin
" Frrle J [Minnie D] wks Goodyear h 1142 Dayton
" Mrs Florence h 1782 Summit Lake-blvd
" Frank D [Emma R] with Gen T & R Co h 382 Pine
" Geo [Katherine] h 744 Miami
" Henry student h 744 Miami
" James J student h 382 Pine
" John student h 1014 Celina ave
" Judson [Florence] wks Goodrich h 1653 14th (C F)
" Katherine student h 744 Miami
" Norris I acct h 931 Hamlin
" Phillip [Elizabeth I] wchmn h 1014 Celina ave
" Raymond A [Minnie M] slsmn Underwood Elliott
Fisher Co h 447 Rhodes ave
" Robt A student h 447 Rhodes ave
" Vera I clk A C & Y Ry h 1520 Hillcrest
Gabler Gus P [Beulah E] mach h 2560 Pelton ave
Gabor Geo [Anna] wks Goodyear h 1479 Laffer ave
" Goldie student h 753 Miami
" Martin [Margaret] gro 725 Miami h 753 same
" Viktor D wks Selberling R Co h 451 Cole ave
Gabraun Otto [Bertha] wks Firestone h 549 Inman
Gabric Andrew [Anna] wks Col Salt Co h 455 Flora
ave
" Catherine h 488 Flora ave
" John h 488 Flora ave
Gabriel Bernard T [Rose R] wks Goodyear h 1097
Taylor
" Clara h 1954 High (C F)
" Cornelius [Minnie V] wks Goodrich h 412 E South
" Edward [Duna A] wks Falls R Co h 2633 Elm-
wood (C F)
" Isadore G h 1954 High (C F)
" James [Nicholette] wks Goodrich h 43 W Dalton
" John F wks Loewenthal Co h 1954 High (C F)
" John W dist const formn O B Tel Co r 3089
Bailey rd (C F)
" Mrs Kathryn C (wid John) h 1954 High (C F)
" Leo B [Ida] h 635 Broadway E (C F)
" Mrs Lucille (wid Eugene F) wks Firestone r 106
E Wilbeth rd
" Wilfred S [Carrie C] formn Goodrich h 862 Eva av
" Wm h 412 E South
Gabrielson Chas R [Zelda M] formn Waldorf I C Co
h 27 N Forge
Gabus Adrian [Mayme] wks Falls Eng & M Co h
2213 13th (C F)
Gachas Flsic clk Fretcher & Inc h 174 W Thornton
" Irene h 174 W Thornton
" Louis [Gustie] wks Goodyear h 174 W Thornton
" Stephen student h 174 W Thornton
Gadd Friend G [Wilmott E] (James Bakery) h 1031
Big Falls ave
" John V wks Goodyear h 843 E Crosier
" John W [Tressie M] rubwkr h 949 Owen ave
" Lester S [Velva G] wks Atlantic Fdry Co h 753
LaFollette
" Roxie R wks Firestone h 949 Owen ave
Gaddie Raymond R [Ida E] h 1295 Big Falls ave
Gaddis Byron J [Dorothy F] engr h Overlook rd
(S I V)

The D. W. KAUFMAN REALTY CO. REALTORS

PHONE HEMlock 8137

AKRON 1933 CITY DIRECTORY

797

GADDIS

" Eleanor clk h 2144 N Portage path
 " Frank F [Violet P] wks Killian Mfg Co h 1637
 Rose rd
 " Mrs Hilma wks Firestone r 1245 W Wilbeth rd
 " Thos B musician r 24 S Adolph ave
 Gadel Joseph C visitor Catholic Service League h 657
 Sumner
 " Justine A stenog A M & H C Walker h 657 Sumner
 " Stephen J [Itosa L] wks Goodrich h 657 Sumner
 Gaddfield Earl wks Goodyear r 1372 E Market
 Gadjansky Mrs Katie (wid Milan) h 884 Jason ave
 Gadjos Anna wks 525 Vinita ave
 Gado Julius student h 2131 5th S W
 " Viktor [Irmal] wks Firestone h 2131 5th S W
 Gadomski Michael [Mary] h 1189 7th ave
 Gadsom Kent P [Clara] wks Goodyear h 523 Morning
 View ave
 Gaedler Chas h 238 Locust
 Gaertner Herman V with Goodrich h 146 Conger ave
 Gaessler Mrs Dora (wid Fred) h 83 Atlas
 Gaeta Frank P [Mary F] painter 227 S Balch h same
GAFTHKE FRANK N [Elsa M] (Park Theatre)
 (Lyric Theatre) pres and mgr Herald Publishing
 Co Barberton O h 870 Iona ave
 Gaffin Herschel [Dorothy] wks Firestone h 2152
 13th S W
 Gaffney Bessie P h 1609 Water (C F)
 " Catherine E stenog Goodyear h 705 Crosby
 " Danl P h 1609 Water (C F)
 " Edwin wks Goodyear r 56 N Adolph ave
 " Frank J [Alice M] h 462 Julien ave
 " Frank J Jr [Margaret M] clk Quaker Cash Mkt
 h 105 Hall
 " Helen M student h 971 Pitkin ave
 " J Homer [J Dail] h 2453 Talbot (C 1)
 " J Robt rubwkr h 2591 Nesbitt ave
 " James student h 705 Crosby
 " John [Minnie] carp h 2591 Nesbitt ave
 " Margaret h 1609 Water (C F)
 " Margaret F student h 971 Pitkin ave
 " Mrs Mary C (wid James) h 705 Crosby
 " Mary M stenog Goodrich h 705 Crosby
 " Patrick J [Ellen M] wks Firestone h 971 Pitkin av
 " Rose M h 705 Crosby
 " Stephen J [Nora C] wks Firestone h 967 Pitkin av
 " Wilfred chauff h 2591 Nesbitt ave
 " Winfield J [Ethel H] drftsmn Goodyear h 197
 Henry
 Gafkin John [Laura] r 1016 Leroy ave
 Gage John G [Maxine M] phys 716 2d Natl Bldg h
 185 N Portage path
 " John R [Stella V] chemist Goodyear h 917 John
 ston
 Gagen Bernard H h 329 Grace ave
 " Ethelwala student h 329 Grace ave
 " Lawrence D [Ida B] adv sol Beacon Journal h
 329 Grace ave
 Gager Mrs Anna I h 1592 6th (C F)
 " Chas L [Nora R] wks Goodyear h 574 Schiller ave
 Gaglianese Angelina h 426 E Thornton
 " Dominic [Anna] wks Goodyear h 426 E Thornton
 Gagliardi Saml waiter Palace Restaurant h 607 Col-
 ley rd
 " Vincent slsmn T A Trapas Co h 951 Nathan
 Gahagan Albert B [Kathryn] slsmn General O Adv
 Co h 2433 4th (C F)
 " Carl D [Bernice M] (Radio Repair & Service Co)
 h 2419 4th et N (C F)
 " Carolyn L clk **THE A POLSKY CO** h 603 Hedden
 ave
 " Katherine G student h 603 Hedden ave
 " Ralph G [Flia B] mach Goodyear Z Corp h 601
 Hedden ave
 Gahrng Albert U [Etta M] mech Armour & Co h
 623 Glendora ave
 " Carrie F wks Saalheid Pub Co h 1039 Cadillac blvd
 " Ralph L [Louise V] wks Goodyear h 1550 20th
 (C F)
 " Wm [Catherine] wks Ak Truss Co h 1039 Cadil-
 lac blvd
 Gait Mrs Eva (wid Mitro) h 155 Hopp
 " Julia student h 155 Hopp
 " Nicholas h 155 Hopp
 Gatch Mike r 154 E North
 Gaidek Mato cabinet mkr r 1155 Andrus
 Galkosky Frank student h 140 Kelly ave
 " Helen M student h 140 Kelly ave
 " Joseph h 140 Kelly ave
 " Stanley T baker h 140 Kelly ave
 " Waldes [Susan] h 140 Kelly ave
 Gaimetro Tony [Clare] wks Mechanical M & M Co
 r 506 Rhodes ave

GAIN

Gain Paul [Mary] h 2484 East ave
 Gainer Albert B [Jessie M] auto dlr h 243 Cole ave
 " Alvin H [Vera] truck dr h 443 Crouse
 " Mrs Cleo M h 546 W Bowery
 " Corinne student h 546 W Bowery
 " Dee [Fsta M] wks Goodyear h 751 Roselawn ave
 " Doris M student h 243 Cole ave
 " Edward J h 1510 Hampton rd
 " Fred student h 896 Huber
 " Harrison O [A Madeline] truck dr h rear 207 Ash
 " J Howard [Edna] rubwkr h 203 W Long
 " Janet R cashr h 1510 Hampton rd
 " Joseph [Jennie] h 1510 Hampton rd
 " Joseph Jr h 1510 Hampton rd
 " Kenneth D clk Petersen's Grocery h 1040 Mt
 Vernon ave
 " L [Frances] barber / \ Fuller 1286 F Market
 " Mrs Mahala N (wid Asbury) housekpr 1294 Man-
 chester rd
 " Okey J [Lennie] farmer h 71 W Dartmore ave
 " Opal r 864 Oberlin
 " Roy [Mary] wks Goodyear h 896 Huber
 " Ruick L [Leola B] wks Firestone h 122 W Mildred
 ave
 " Wm P engr h 1510 Hampton rd
 Gaines Chas wks Goodyear r 1124 Laird
 " Emery h 21 E Cuya Falls ave
 " Fines M h 147 Chestnut al
 " Florian B h 959 Portage tr (C F)
 " Frank [Fva] auto mech r 66 S Broadway
 " J Gordon agt Wilford Holcomb Inc h 959 Portage
 tr (C F)
 " James student h rear 67 E Glenwood ave
 " Jesse F [Belva] wks Goodyear h 449 Champlain
 " John M h 959 Portage tr (C F)
 " Lonnie F [Lucy] wks Anaconda Z O Dept h 147
 Chestnut al
 " Oliver [Minnie] wks Franklin Bros Co h rear 67
 E Glenwood ave
 " Richard [Pearl] r 733 Moon
 " Riley D [Thenie K] janitor Spicer Apt h 126
 Annadale ave
 " Roscoe C student h 147 Chestnut al
 " Thornton student h 147 Chestnut al
 " Wiley H [Ethel H] wks Goodyear h 449 Cham-
 plain
 " Wm B wks Goodyear r 31 Cambridge
 Gaine James [Ida] wks Firestone h 646 Easter ave
 " Thos M [Bernice C] wks Firestone h 2232 6th S W
 Gains Howard h 514 Lillian
 " Joseph R [Harriet E] clk Penna Prod Co h 382
 Sherman
 " Otis h 514 Lillian
 " Zeman [Mary] lunch 19 Stanton ave h same
 Gair Lillian h 116 S College
 Gaither Mrs Beulah C h 222 Nieman
 " Edward L [Nora Z] policeman h 1161 Murray ave
 " Ernest A h 222 Nieman
 " Ray T student h 222 Nieman
 Gajdos Nick [Katie] lab h 1184 Andrus-
 Gajdos John h 604 Koerber ave
 Gajewski Irene M student h 226 E Glenwood ave
 " John [Agnes] wks Gen T & R Co h 1233 4th ave
 " Joseph J [Frances] wks Firestone h 236 Dayton pl
 " Louise F student h 1238 4th ave
 " Mary student h 236 Dayton pl
 " Vincent [Hedwig] wks Goodyear h 226 E Glen-
 wood ave
 Gakoes Anthony clk r 1746 E Market
 Gala Ira H [Bessie B] h 109 Gale
 Galambosy Iouls h 166 F Crosier
 " Mrs Rose (wid Geo) h 166 F Crosier
 Galanis Anthony P [Lillian] chef h 1195 Georgia ave
 Galat Mrs Anna vice pres Park Cash Market Co h
 978 Wooster ave
GAIAT GEORGE [Josephine] pres Galat Packing Co
 h 526 Wooster rd N Barberton O
 " John [Anna] pres and treas Park Cash Market Co
 h 978 Wooster ave
 " John [Susie] h 181 Stelner ave
GAIAT PACKING CO The George Galat pres Michael
 Baltz vice pres - Iona Cheproy sec and treas
 meat packers 1472 Kenmore blvd Phone SH-5814
 (See page 103)
 Galati Anthony G clk Buchtel R C Inc h 952 Hammel
 " Frank V h 952 Hammel
 " Louise A h 952 Hammel
 " Salvatore [Frances] h 952 Hammel
 " Stephen T student h 952 Hammel
 Galbraith Catherine L student h 842 Harvard
 " Chas B [Maud L] wks Firestone h 229 Grand ave
 " Chas M student h 842 Harvard

COAL Order from THE CITY ICE & COAL CO.

PURE ICE, HOTFYR COAL. Phone BBlackstone 7134

798

BURCH DIRECTORY CO'S

GALBRAITH

" Edward A [Lucy A] painter h 547 Oxford ave
 " Mrs Elizabeth h 842 Harvard
 " Ernest W dr Goodyear h 547 Oxford ave
 " John S [Mabel J] mach h 1337 2d (C F)
 " Margaret E clk Goodyear h 547 Oxford ave
 " Margaret G tchr h 842 Harvard
 " Sarah J nurse City Hosp h 842 Harvard
 Galbreath Edward C [Lucille N] slsmn Waldorf I C
 Co h 301 Talbot ave
 " Robt A [Charlotte E] appraiser engr Ohio Edison
 Co h 989 Peckham
 " Saml h 95 Wheaton rd
 Galdikas Michael [Barbara] wks Goodrich h 497
 Warner
 Gale Mrs Alyce L (wid Lyman H) h 2302 12th S W
 " Clarence [A wilda L] h 79 Frances ave
 " Dorothy R student h 2302 12th S W
 " Philip N student h 2302 12th S W
 " Robt F [Ethel M] tinner h 27 Devonshire dr
 " Robt F Jr student h 27 Devonshire dr
 " Wm S student h 27 Devonshire dr
 Galehouse Clyde C [Verna] carp h 671 Elm
 " Doris E clk h 671 Elm
 " Evelyn A student h 2277 17th S W
 " Geo R [Margaret F] wks Goodrich h 53 Rhodes ave
 " Gladys D clk h 2277 17th S W
 " Harold W [Mary M] wks Goodrich h 562 Belden ave
 " Jean student h 53 Rhodes ave
 " Mrs Josephine (wid Geo W) h 53 Rhodes ave
 " Lucille h 671 Elm
 " Robt D student h C S Norris (S L V)
 " Robt E [Winifred F] electn h 2277 17th S W
 " Willard student h 671 Elm
 Galena Oil Corporation See Valvoline Oil Co
 Galford John H h 942 Marion pl
 " Ward R [Helen M] wks Firestone h 942 Marion
 place
 Galfy Irene G student h 940 Stoner
 " Joseph F dry clnr h 940 Stoner
 " Louis F [Susan] clothes pressing 1913 Manchester
 rd h 940 Stoner
 Galhuly Margaret r 131 N Adams
 " Vincent J [Josephine] mach h 699 E Exchange
 Gallife Arcangelo [Linda] wks Goodyear h 448 Bishop
 Galik Ethel h 663 Hollbaugh ave
 " John [Rose] shoe repr 216 W Cedar h 663 Holl-
 baugh ave
 " John Jr student h 663 Hollbaugh ave
 " Martin student h 663 Hollbaugh ave
 Galit Stephen [Roma] (Music Shop) (Paramount School
 of Music) h 1864 2d N W Barberton O
 Galitzen Rose M wks Firestone r 1134 Herberich ave
 Galitz Catherine L bkpr Bator Radio Co h 1032 Fair-
 banks pl
 " Mrs Mary A (wid Chas D) h 1032 Fairbanks pl
 Galizo Ber [Fonda] mar Arlington Provision Co h
 S Arlington ext
 " Lawrence F [Anna C] fruit dr h 726 Lovers lane
 Galko Amelia student h 1062 Bellows
 " Andrew student h 1062 Bellows
 " Ann J bkpr Fortge M & C Co h 237 Uhler ave
 " Danl C student h 237 Uhler ave
 " Emil [Anna] barber 908 Grant h 237 Uhler ave
 " Joseph student h 1062 Bellows
 " Joseph [Kate] h 1062 Bellows
 " Joseph Jr [Christina] wks Firestone h 1062 Bellows
 " Mrs Julia r 697 Mallison ave
 " Theresa student h 1062 Bellows
 Gall Mrs Elizabeth (wid Geo) h 796 Huron
 " Estella lunch room 483 Wooster ave r 516 same
 " Geo [Iona] wks Goodrich h rear 761 Commins,
 " Philip [Mary] wks Goodrich h 1689 Manchester rd
 Gallagher Mrs Ada M h 364 Vincent ave
 " Aileen R clk Falls R Co h 1389 Bryden dr
 " Chas E wks Conart M S Inc h 1389 Bryden dr
 " Chilton L [Jean B] wks Goodyear h 1696 Malasia
 road
 " Claire F wks Conart M S Inc h 1389 Bryden dr
 " Mrs Clara A (wid Chas E) h 1389 Bryden dr
 " Clarence L [Garnet M] with C C C Motor Frt Co
 h 253 Kathron ave (C F)
 " Mrs Cora M h 1749 8th (C F)
 " Dale J [Marie] wks Goodyear-Z Corp h 1386
 Brandon ave
 " Dominic [Lena] h 1777 9th (C F)
 " Don C painter h 2615 Albrecht ave
 " Edmund J auto mech h 583 Garry rd
 " Edward F student h 525 Rentschler ct
 " Edward M [Lucille E] wks Falls R Co h n s An-
 napolis ave
 " Frank auto mech h 26 Cole pl
 " Frank rubwkr h rear 1259 Lexington ave

GALLAGHER

" Genevieve F student h 271 W Center
 " Glenn M [Bess M] wks Goodyear h 406 Watson
 " Glenn M Jr student h 406 Watson
 " H A Jr [Thelma] clk Goodven h 250 Paris ave
 " Herbert [Veda A] mach h 2095 4th S W
 " Howard A [Fliza C] wks Goodrich h 331 Mar-
 guerite ave (C F)
 " J McCurdy h 271 W Center
 " James wks StThos Hosp r 300 S Broadway
 " James wks Schulte-United Inc h rear 1259 Lex-
 ington ave
 " Jeannette R student h 991 Eastland ave
 " John D [Violet B] h 763 Wooster ave
 " Joseph stage hand h 215 Myrtle pl
 " Joseph L h 860 East ave
 GALLAGHER REV-JOSEPH M asst pastor St
 Vincent s Church h 164 W Market Phone JE-2032
 " Julia E masseuse Superior Baths h 279 S High
 " Leonard [Emma] lab h 860 East ave
 " Leonard J [Elizabeth M] wks Goodyear h 271 W
 Center
 " Mrs Iida T (wid John) h 1219 Bittaker
 " Louise C student h 1467 Jefferson ave
 " Margaret M h 271 W Center
 " Mrs Martha M clk Ak Humane Societv h 888
 Chalker
 " Mrs Mary (wid James) h 525 Rentschler ct
 " Mary A insnr THE M O'NEIL CO h 860 East ave
 " Maud wks Goodrich r 191 W Thornton
 " May wks W R Carson h same
 " Mrs May h rear 1259 Lexington ave
 " Nora B h 530 Brittain rd
 " Orville R [Mabel C] slsmn Packard Ak M Co h
 1354 Forest Glen dr (C F)
 " Peter lab r 73 N Summit
 " Robt G student h 2095 4th S W
 " Robt L clk Modern Rug Co h 271 W Center
 " Teresa M office mgr Toledo Scale Co h 1389
 Bryden dr
 " Thos wks Goodyear h 368 Ilitchfield rd
 " Tone M wks Goodyear h 185 Pioneer
 " Ward D wks City h rear 2615 Albrecht ave
 " Wm [Lulu] truck dr h 2065 23d (C F)
 " Wm E bus opr Ak Trans Co h 337 E Tallmadge av
 GALLAGHER WM E (May R) physician and surgeon
 1092 S Main hours 1 to 4 and 7 to 8 p m Phone
 FR-6612 h 142 W Long
 " Wm E [Violet C] slsmn Shaffer L Co h 164 E
 Exchange
 Gallaber Susan tchr r 1349 S Main
 Gallardo Joseph [Anna] wks Mayflower Hotel h 263
 Pine
 Gallatin Mrs Bessie E (wid Herman) h 700 Ivy ct.
 " Chas J student h Sackett ave
 " Chester M h Sackett ave
 " Merrell C [Edith M] clk Firestone h 940 Bloom-
 field ave
 Gallegly Selma nurse Peoples Hosp r 184 Beck ave
 Gallegly Geo C h rear 115 Akers ave
 " Geo W [Beulah J] wks Goodrich h rear 712
 Raymond
 " Geo W [Gladys] wks Goodyear h 1895 Marks ave
 " Norvyn M student h 1895 Marks ave
 Galleher Catherine I h 1454 Huguélet
 " Clarence H [Grace L] wks Goodyear h 592 Mel-
 rose
 " Edward W student h 592 Melrose
 GALLFHER EIDON O [Dora B] Director of Finance
 103 City Hall Phone JE-7111 h 449 Crestwood av
 " Eldon L h 449 Crestwood ave
 " Hadley student h 449 Crestwood ave
 " Wm E [Catherine R] wks Goodyear h 1454
 Huguélet
 " Wm R h 1454 Huguélet
 Gallits Sophia G tchr h 27 Charlotte
 Galley Albert A h 297 Fountain
 " August O [Martha B] wks Goodrich h 297 Fountain
 " Geo S [Agnes F] wks Goodyear-Z Corp h 343
 Booth ave
 " Helen H h 297 Fountain
 " Irene M wks Albrecht Baking Co h 297 Fountain
 " Ruth L student h 297 Fountain
 Galli Cesare [Jane] wks Ak Trans Co h 400 Howe
 " Roy [Theresa] wks Goodrich h 182 State ct
 Gallia Louis J [Mary A] wks Penna R R h 1186
 Tulip ave
 Gallick Edward [Marie] h 141 Fremont ave
 " Pauline h rear 359 S Arlington
 " Mrs Susan S h rear 359 S Arlington
 Galligher Mrs Mary V (wid Homer C) h 347 Merri-
 man rd

The STANDARD MORTGAGE Co. FIRST
2d FLOOR - 174 SOUTH MAIN STREET MORTGAGES

TAKE YOUR Old Directory Home The Family Will Appreciate It

AKRON 1933 CITY DIRECTORY

799

GALLIMORE

Gallimore Harry L. [Elsie R] wks Firestone h 1259 Marcy
 " Pearl R student h 1259 Marcy
 Gallion Kenneth J [Frances] wks R C A Co h e s Baldwin rd
 Gallipeau Leonard J [Marie L] wks City h 625 Elbon ave
 Gallis Ruby wks 681 Garth ave
 Gallitzan Joseph C [Jean] wks Kent Mach Co h 2043 Germaine (C F)
 Gallo Angelo [Antoinette] wks Goodyear h 179 Fremont ave
 " Anthony J h 1814 Ford ave
 " Emily A h 1814 Ford ave
 " Ethel F h 1814 Ford ave
 " John [Mary] rubwkr h 416 Fuller
 " John [Mary F] wks City Hosp h 163 N Adams
 " Joseph wks StThomas Hosp h 105 N Maple
 " Joseph [Anna] wks Goodyear h 1814 Ford ave
 " Stella M student h 1814 Ford ave
 " Theodore T student h 1814 Ford ave
 " Vincent [Mabel E] shoe repr 343 W Market h 155 Rhodes ave
 Galloway Mrs Anna B (wid Robt A) h 190 Rhodes av
 " C Harry [Edna O] wks Firestone h 256 Ira ave
 " Douglas student h 83 Fulton
 " Elon G dentist 307 Peoples Bank Bldg h 544 Fernwood dr
 " F Merrill chemist Falls R Co h Peninsula O
 " Geo E [Marie] slsmn h 845 Bellevue ave
 " Geo W h 680 Miami
 " Geo W [Genevieve M] truck dr h 539 Wabash ave
 " Harry A [Clara B] slsmn h 485 Euclid ave
 " Rev Hugh K [Grace D] pastor N H United Presbyterian Church h 958 Oakland ave
 " Jean A student h 544 Fernwood dr
 " John F [Olive M] comp Beacon Journal h 275 Dayton pl
 " John M [Esther S] slsmn h 208 Brooklands
 " Marie J tchr h 190 Rhodes ave
 " Marvin J [Emma C] h 522 Carroll
 " Marvin U jr [Margaret E] mgr Galloway Pump & Repair Co h Krumroy rd R D 2
 " Mrs Mattie (wid Wiley) h 83 Fulton
 " Merrill E h 2004 13th S W
 " Preston A [Jessie A] dentist 307 Peoples Bank Bldg h 544 Fernwood dr
 " Pump & Repair Co Marvin U Galloway jr mgr 332 S Broadway
 " Robt student h 958 Oakland ave
 " Robt W wks Firestone h 190 Rhodes ave
 " Wayne student h 1182 LaCroix ave
 " Zola clk Quaker O Co h 918 Copley rd
 Galluch Saml B [Rose M] wks Firestone h 555 Gridley ave
 " Virginia M student h 555 Gridley ave
 Gallup Rev G Edward [Ruth M] pastor First Church of The Nazarene h 569 Schiller ave
 Galonos Gust waiter r 765 Crouse
 Galoshy Rudolph [Mary] wks Firestone h 1806 Summit Lake bld
GALT HUGH A [Anna A] vice pres and mgr in charge Columbia Chemical Div of Pittsburgh Plate Glass Co and pres Columbia Alkali Corp Barberton O h 'Braeside' W Market ext Phone UN-1530
 Galus Irene M student h 1177 Irvin
 " John [Margaret] wks Goodyear h 1177 Irvin
 Gatuska Stephen [Rachel B] mach h 477 Brenneman bld
 Galvach Andrew wks Goodrich h 148 Millhoff ct
 Galvich John [Helen] wks Am H R Co h 2116 Mogadore rd
 Galvin Florence C student h 830 Sherman
 " James r 864 Clay
 " John H h 864 Clay
 " Joseph L [Catherine C] barber h 830 Sherman
 " Mary E clk h 830 Sherman
 " Mildred B clk h 830 Sherman
 " Thos E wks Gen T & R Co h 864 Clay
 " Wade S [Nellie L] wks Firestone h 2072 Bailey rd (C F)
 " Wm H [Maggie B] bksmth h 918 School ave (C F)
 Gamauf Sue stenog Summit Co Farm Bureau h Copley O
 Gambal Leo barber A Hublak r 383 Weeks
GAMBLE CLAUDE H [Nelle D] pur agent Commercial P & L Co h 178 Hyde ave Phone FR-5058
 " H Kenneth student h 178 Hyde ave
 Gambicina Lena clk Avon Shop h Kent O
 Gamble Ada M wks 775 Chester ave
 " Alpha O [M Gertrude] clk h 1192 4th ave

GAMBLE

" Cecil A [Nellie] mach r 84 L Mapledale ave
 " Chas student h 511 Kilgus
 " Chas L [Leona I] slsmn lasty Pure Food Co h 834 Ruth ave
 " Chester driver Ak Parcel D Inc r 92 Good
 " Mrs Clara S (wid Wm B) h 148 King dr
 " Clarence B [Ruth L] painter h 1235 Burkhardt ay
 " Clarence B jr student h 1235 Burkhardt ave
 " Delbert M [Pauline] wks Goodrich h 1061 Taylor
 " Mrs Edna L h 271 Arch
 " Elsie I student h 604 Cooper ave
 " Ernest servmn Ohio Edison El S Co h 564 Oberlin
 " Evelyn D student h 834 Ruth ave
 " Fern M clk Gen T & R Co h 271 Arch
 " Fred E mech South Main Garage r 225 Helen ave
 " Geo A slsmn J Grant Hyde Inc h 781 Amherst
 " Harry A [Anita J] wks Goodrich h 90 E Voris
 " Jack K [Vera T] div supvr of buildings O B Tel Co h 435 Letchworth dr
 " James [Elsie W] wchmn h rear 1100 Forbes ave
 " James V student h 834 Ruth ave
 " Jesse H [Modell N] wks Firestone h 590 Sumner
 " John cook h 812 Miami
 " Mrs Marie M (wid Romulus K) h 781 Amherst
 " Mary h 812 Miami
 " Mary h 496 Wabash ave
 " Mary C music tchr h 1192 4th ave
 " Mrs Minnie (wid Elmer) h 745 Excelsior ave
 " Paul W [Virginia] wks Firestone h 508 E Archwood ave
 " Sigel M [Nora E] rubwkr h 604 Cooper ave
 " Thos D [Reeda A] wks Goodyear h 126 Willard
 " Vasilie wks Firestone h 812 Miami
 " Vesper L [Mabel] wks Firestone h 370 Cypress av
 " W Ralph [Evelyn I] clk O B Tel Co h 1409 Brown
 " Wm F [Rose M] wks Goodyear h 953 5th ave
 " Wm M [Jimmie L] carp h 511 Kilgus
 Gambilin Robt r 412 S High
 " Wendell C [Florence L] r 207 Ash
 Gambol Ed D [Arlona] wks Ak P Mhk Co h 354 Beardsley
 " Jesse H [Nellie M] wks Firestone h 287 Cross
 Gamboni Michael wks Firestone r 1196 Andrus
 Gambosi Peter r 278 Otis
 Games Mrs Belle (wid Edward R) h 1180 Wilbur ave
 Gammage Fred V [Leah I] phys 375 S Maple h 974 Amella ave
 Gammeter Carl wks Zimmerman Bros Co h 2347 Manchester rd
GAMMIETER EDWARD C treas Buckeye Radio Service Co vice pres Buckeye Cycle Co h 214 Rhodes ave Phone FR-6063
 " Edward C jr with Buckeye Radio S Co h 214 Rhodes ave
 " Geraldine M clk h 214 Rhodes ave
 " John R [Susan G] consulting engr 680 N Portage path h same
 Gammill C Roy acct h 119 Gale
 " Margaret E nurse h 119 Gale
 " Mrs Mary J (wid Wm) h 119 Gale
 Gammon Albert r 279 W Cedar
 " Ernest [Opal] radio reprmn r 2240 12th S W
 " Fred r 279 W Cedar
 " John M [Lela E] fireman Mohawk R Co r 299 Litchfield rd
 Gammons Chas C [Sarah C] atty h 494 Letchworth drive
 Gampetro Tony [Lena] h 576 Hollibaugh ave
 Ganes Geo [Julia] rubwkr h 2308 9th S W
 " Helen student h 2308 9th S W
 Gande Carl E [Minette E] wks Goodyear h 691 Seiberling
 " Clarence K [Opal] wks Gen T & R Co h 883 Concord ave
 " Fred R [Blanche] wks Firestone h 2347 15th S W
 " J Sherman [Betty F] city detective h 1303 Herberlich ave
 " Jacob M [Helen P] wks Goodyear h 668 Virginia
 " John S [Mary L] wks Firestone h 111 W Crosler
 " Joshua D janitor h 2345 15th S W
 " Learline E student h 979 Cole ave
 " Levi L [Lona F] wks Goodyear h 979 Cole ave
 " Louis D driver Cotter W Inc r 106 Brighton dr
 " Lovora E student h 1992 16th S W
 " Maud M h 2345 15th S W
 " Maxine wks Firestone r 1056 Beardsley
 " Merle K h 1992 16th S W
 " Oral S [Anna] wks Goodyear h Krumroy rd
 " Otmer [Eva M] auto serv sta 1272 Newton h 312 Sobul ave
 " Otmer T student h 312 Sobul ave

When You Think of a Bank Think First of First-Central

The FIRST-CENTRAL TRUST COMPANY

THE CARMICHAEL CONSTRUCTION CO.

BUILDING CONTRACTORS



Offices Located at
148 E. MILLER AVE.
AKRON, OHIO

800

BURCH DIRECTORY CO'S

GANDEE

" Robt C [Eliza J] wks Selberling R Co h 1249 Kansas ave
" Mrs Sarah J (wid Floyd C) h 199 Ira ave
" Tira P [Lottie D] wks Goodrich h 1992 16th S W
" W Dale [Maude A] buyer h 534 Brown
" Wilma F h 2345 15th S W
Gander Aline wks 2205 19th S W
Gang Benj G [Dovle D] plstr h 107 1/2 E North
" Conrad N [Mary] h 1019 5th ave
" Robt W [Hazel L] mach Mechanical M & M Co h 337 Birchwood ave (C F)
" Wm C [Edith M] wks Selberling R Co h 640 E Archwood ave
Gangl Mrs Catherine h 361 Poplar
" Engineering Co (Francis Gangl) conts elect 92 1/2 N Main
" Francis [Anna] (Gangl Engineering Co) h Portago Lakes O
" John wks Ent Mfg Co h 361 Poplar
Gangle Anna h 1652 Leighton ave
" Mrs Eva (wid Paul) h 612 North ave
" Henry [Elizabeth] wks Goodrich h 1652 Leighton
" Henry jr student h 1652 Leighton ave
" Irene clk Family S Society h 1652 Leighton ave
" John [Eva] h 29 Gottwalt
" John jr [Elizabeth] rubwkr h 2495 Pelton ave
" John III truck dr h 2495 Pelton ave
Ganich Chas tailor 105 N Case ave h Mozadore; O
Ganie Mrs Mattie (wid Jonas) h 181 McCoy
Ganier Jesse L [Ada I] carp h 672 Allyn
Ganley Michael wks Peoples S & O F Co r 63 S Broadway
Gann Mrs Isabel (wid James D) h 487 East Park blvd
" Maud wks Gen T & R Co h 437 East Park blvd
Gannon Alva S [Anna S] buker h 105 Russell ave
" Jack M student h 119 Berwyck dr
" John wks Firestone r 1407 Herberlich ave
" Michael [Mabel M] wks Gen T & R Co h 119 Berwyck dr
" Michael A [Anna I] slsmn h 105 Bittman
" Norman L [Catherine R] auto body repr h 660 Oxford ave
" Wm r 378 S Main
" Wm F [Bertha R] h 523 Kenmore blvd
Gano Frank O [Fred] wks Wonder B Inc h 1141 Magnolia ave
" Richard C slsmn h 1144 Magnolia ave
Gano Anna F toll supvr O R Tel Co h 694 Yale
" Edward (car Erie R R r 695) May
" Walter C [Verda M] wks W L Wright Co h 694 Yale
Gans Marian stenog Goodrich r 383 Noble ave
Gansel Donald G [Ova M] plstr r 888 Chukler
" Jacob B [Rose] plstr h 1618 Woods rd
Gansen Merle T h 1103 Neptune ave
Ganson Glenn baker h 408 Allyn
Gant Orville G [Mabel I] wks Goodrich h 615 Allyn
" T Elmo [Anna] driver Natl L & D C Co r 820 Corley
Gantert Edward W [Kathleen L] wks Goodyear h 1540 6th (C F)
Gantous Alfred student r 793 Lovers lane
" Saml F confr 782 Lovers lane r 793 same
Gants Joseph [Elizabeth] farmer h White Pond dr
Gantt Harrison F [Maty J] wks Twin Couch Co h 1188 Clifton ave
Gantz A I asst supt Co Schools h Doylstown, O
" Curtis B [Honia] MI h s s Evans ave
" Gladys J wks Goodrich h s s Evans ave
" Mrs Hattie h 1014 Bevin
" Marian B wks Goodrich h s s Evans ave
" Robt J [Ethel M] roofer h Bettes ave
Ganyard Blake H [Irlth R] slsmn h 193 Gile
" Burt S [Florence M] motor trucking h 1033 Avon
" Carl L slsmn h 226 Crosby
" Carol L student h 1033 Avon
" Cecil H h 168 Gale
" Mrs Clara C (wid James) h 153 Hyde ave
" Dale C h 168 Gale
" Ellis M h 226 Crosby

GANYARD FRANK W [Fstella M] dentist 303 and 304 Korach Bldg, Phone J1L-4412 h 1427 Jefferson ave, Phone UN-6439

" Fred D [Harriet I] wks Ry Exp Acy h 23 W Mildred ave
" Grove R h 158 Hyde ave
" James C [Bessie] (J C Ganyard Co) h Portago Lakes O
" James C jr coll Industrial M Co h Portago Lakes O
" James C Co (J C Ganyard) insurance 206 Metropolitan Bldg

GANYARD

" Lorayne C cashr Graham-Ford Agencies h Medina rd P O Granger O
" Mrs Martha r 14 S Maple
" Max B h 1083 Avon
" Yearl S [Mabel] h 133 Wooster ave
" Morris H [Florence D] electn h 864 Woodrow ct
" Raymond E [Julia A] principal Stow School h 103 E Kent rd (Stow)
" Roy A [Winifred L] truck dr h 1228 McIntosh av
" Thelma M h 168 Gale
Ganyu Alex [Gizella] wks Firestone S F Co h 455 Stanford
Garne Clara student h 923 East ave
" Felix [Candelora] wks Water Works h 923 East av
" John [Josephine] wks Water Works h 643 Easter
Garahan Mrs I thel L h 261 W Exchange
Garant Paul I mgr United Cigar S Co 91 S Main h 752 McKinley ave
Garbe Steve [Rosa] wks Firestone h 972 Raymond
Garber Betty K student h 2110 3d (C F)
" Edna stenog Firestone r Y W C A
" Harley S [Ethel M] wks Goodyear h 996 Cole ave
" Harold I with Copley Road Garage h 806 Copley rd
" Harry D [Ethel M] engr h 2110 3d (C F)
" Hazel M h 996 Cole ave
" James H [Edith I] mill formn Portago Lbr & B Co h 2489 Graham ave
" James W [May I] wks Goodyear h 1041 Fairbanks pl
GARBBER JOHN G [M Belle] propr Copley Road Garage h 806 Copley rd Phone FR-2646
" Lenore E sec to supt bldgs Public Schools h 2489 Graham ave
" Rose I student h 2489 Graham ave
" W Earl [Dorothy] wks Goodyear h 862 Wilmot
Garbett Alfred h 86 L Wilbeth rd
" Wm [Lella E] wks Goodyear h 917 Peckham
Garcea Alexander [Rose] h 947 Douglas
" Geo h 579 Douglas
" Mary h 947 Douglas
" Rosario student h 947 Douglas
Gatceo Lukene N [Julia] sio 1111 Schumacher ave h 430 E Thornton
" Russell I student h 430 E Thornton
Garcher Wm M [Frances A] slsmn h 1931 High (C F)
Garchev Obrad lab h 1969 High (C F)
Garcia Andrew student h 156 Miles
" Anna student h 156 Miles
" Carlos [Grace M] restr h 53 E Fmelling ave
" Chas r 53 L Lmerling ave
" Fladio wks Goodyear h 832 Adeline
" I mil [Lucy] wks Goodyear h 343 Lease
" Frank r 341 W Bowers
" Genaro R [Marcel] wks Firestone h 156 Miles
" John [Illa] h 333 Washington
" Joseph h Keller ext
" Joseph h 156 Miles
" Louis wks Goodyear h 156 Miles
" Manuel [Anni] wks Goodyear h 427 Weeks
" Sally student h 156 Miles
Gardasko Andrew wks Gen T & R Co h 645 Plum
" Ann wks Goodrich h 645 Plum
" Helen student h 645 Plum
" John [Mary] h 645 Plum
" Margaret wks Int Mfg Co h 645 Plum
" Mary A wks Falls P Co h 645 Plum
Gardel Wm F [Emma A] wks Goodyear h 592 Lindell
Garden Aileen F h 1224 Harpster ave
" City Hotel (J B Thomas) 124 N Howard
" Edward (D & E Billiards) r 770 E Lxchange
" Grille (I K Bimbour) restr 37 F Mill
" John I student h 1224 Harpster ave
" Market (B C Fields) produce etc 2017 Front (C F)
" Thos F [Anna I] brklyr h 1224 Harpster ave
" Violet F h 1224 Harpster ave
Gardlan Harold H [Mary] clothes presser 171 S Collee h 169 same
Gardline Adeline h 1070 Raymond
Gardner Harry F [Nell L] rubwkr h 303 W Long
Gardis Henry [Elizabeth] auto repn 383 W Chestnut h same
" Louis [Margaret L] h 697 Millison ave
" Louis jr [Margaret L] wks Firestone h 2121 8th S W
" Richard D h 383 W Chestnut
" Rosena stenog h 353 W Chestnut
Gardner A Earl [Ora M] with J R Gardner h 1016 Murray ave
" Alva O [Fae M] wks AK Gro Co h 59 Bachtel ave
" Andrew W [Minnie E] wks Goodrich h 718 Lucile ave
" Anthony h 735 Harrison ave

THEODORE ST. GERMAIN REALTY CO. "Our Customers get the Bargains"

308-311 Ohio Building Phones BLaekstone 9118, 9119 and 9110

AKRON 1933 CITY DIRECTORY

801

GARDNER

" Benj with Nobil S Co r 555 S Sunset View dr
 " C Otto lettercarrier h 201 W Crosler
 " Carey C agt Mass M L Co h Kent O
 " Chas A [Irene] lettercarrier h 223 W South
 " Chas E [Mabel A] engr Goodyear h 2329 19th (C F)
 " Chas P [Lanwood] drftsmn Goodrich h 2462 8th (C F)
 " Chas W [Matilda A] wks City h 276 W Bowery
 " Chester r 635 Easter ave
 " Co M Gardner mgr shoes 2173 Front (C I)
 " Cordie I student h 51 Cambridge
 " Cyrus F [Lyda C] agt Penna R R h 449 Thomas ct (C F)
 " Donfred H [Margaret W] dean of men University of A h 841 Merriman rd
 " Dorothy student h 51 Cambridge
 " Dorothy F dancing tchr h 395 Kathryn pl
 " Dorothy F student h 91 W Miller ave
 " E Boyd student h 2329 19th (C F)
 " Earle R slsmn Sears R & Co h 1277 Girard
 " Eddie h 85 Nickel
 " Edward r 770 E Exchange
 " Elizabeth K student h 1031 Sackett ave (C F)
 " Mrs Emily h 25 N Forge
 " Eugene C [Anna] clk E O Gas Co h 1668 W Exchange
 " Evan R [Bruce D V] embalmer h 1180 Murray av
 " Langelina A h 870 S Hawkins ave
 " Everett F clk E C Swan r/399 1/2 Vine
 " Francis A cashr Ettlinger & Brand r 51 Merriman road
 " General W [Pauline R] janitor Goodyear h 426 Robert
 " Geo B [Nelle] truck dr h 603 Edgewood ave
 " Geo W [Nora A] wks Amazon R Corp h 1856 Fenton
 " Geo W [Ruth] wks Goodyear h 1373 Sprague
 " Grace E h 449 Thomas ct (C F)
 " Hans student h 25 N Forge
 " Helen h 1373 Sprague
 " Henry A [Lillian M] carp h 383 Fuller
 " Hubert C h 718 Lucile ave
 " Hugh U [Mary C] (Gardner Insurance Agency) h 872 Florida ave
 " Hunter P student h 91 W Miller ave
 " Mrs Inez r 788 Harvard

GARDNER INSURANCE AGENCY (H U Gardner) insurance and surety bonds 937 Kenmore blvd Phone SH-6324

" Irvin I carp h 889 Glenn
 " James W [Luella M] bus opr Ak Trans Co h 287 Arch
 " John r 21 S Broadway
 " John R [Ldith L] funeral director 436 E Cuya Falls ave h same
 " Joseph [Flora] wks Goodyear-Z Corp h 25 W York
 " Joseph M [Elizabeth] wks India T & R Co h 51 Cambridge
 " Justin F [Anna R] dep bailiff Municipal Court h 2110 17th S W
 " Mrs Katherine L (wid James J) h 91 W Miller ave
 " Kenneth W ptrnmkr h 1856 Fenton
 " L Pave bkpr h 45 N Forge
 " Leo [Leah] h 1045 Diagonal rd
 " Lillian M inspr **THE M O'NEIL CO** h 25 W York
 " Margaret wks Goodyear h 25 W York
 " Marian L h 388 Fuller
 " Martha P student h 756 N Howard
 " Martin L [Leona] sbmttwkr h 401 Grant
 " Mrs Mary H coal dealer h 180 Beck ave
 " Mary O student h 872 Florida ave
 " Matthew wks F A Selberling h same
 " Maurice [Harriet I] mgr Gardner Co h 2413 4th (C F)
 " May E music tchr h 180 Beck ave
 " Michael [Elizabeth] wks Natl R M Co h 900 Brown
 " Milton S [Lida M] cashr Murfey, Blossom & Co h 257 Spicer
 " Mortimer L [Lena] r 183 S College
 " Myles N [Alice L] slsmn Natl Cash R Co h 870 S Hawkins ave
 " Nina S nurse Dept of Health h 78 Eber ave
 " Ouida C h 648 S Main
 " Mrs Pepi h 1668 W Exchange
 " Ray [Lila] h 85 Nickel
 " Richard A [Rosella C] wks Goodrich h 1303 Hazelwood ave
 " Robt wks City Hospital r 1039 Coventry
 " Ross slsmn h 985 W Exchange

GARDNER

" Royal C h 51 Cambridge
 " Royal N [Frances L] rubwkr h 687 Roscoe ave
 " Mrs Ruby J wks Goodrich h 91 W Miller ave
 " Saml E [Lottie R] policeman Goodyear h 1151 W Waterloo rd
 " Stanley [Estella A] barber M Varverakis h 1031 Sackett ave (C F)
 " Stanley R [Evelyn R] auto repr 1030 McKinley ave h 383 Fuller
 " Virgil B [Mildred L] lettercarrier h 991 Leroy ave
 " W Edward [Estella M] h 382 W Graham rd (S L V)

GARDNER WADE (Florence R) special representative Mutual Life Insurance Co of N Y 701 United Bldg Phone FR-1915 h 1147 Avon Phone WA-7263

" Walter R [Lois M] wks Goodyear h 526 Lamont
 " Wayne wks Buxbaum Co r 1306 Pond View ave
 " Wesley L h 210 Wills ave
 " Wm A [Bertha M] slsmn Hdw & S Co h 2225 236 S W
 " Wm A [Carrie E] painter h 395 Kathryn pl
 " Wm A [Mary J] coll h 316 Beaver
 " Wm A [S Pearl] carp h 1277 Girard
 " Wm H [Helen D] clk Bryant's Drug Store h 516 Sieber ave
 " Wm M [Anna M] h 318 Samaria rd (Stow)
 " Willis B [S Belle] buyer Yeager Co h 756 N Howard
 " Mrs Winifred W h 210 Wills ave
 " Gardo Paul [Elizabeth] h 1234 Winton ave
 " Gardonyl Mike [Elizabeth] lunch 622 S Main h 600 Brown

Garduno Ralph A [Anita M] carp h 836 Carlisle
 " Garen Mrs Janet B h 2221 17th S W
 " Gareri Alfonso S [Mary] h 240 Lods

GARERI CIGAR & TOBACCO STORE (F A Gareri) complete line of cigars cigarettes smokers supplies men's furnishings malt hops and home supplies 376 S Main Phone BL-0230

" Edith E student h 1267 N Howard
 " Fred A [Fanny E] (Gareri Cigar & Tobacco Store) h 1026 McVernon ave
 " Joseph [Mattie] lunch room h 1267 N Howard
 " Garey Delbert J in U S Navy h 826 Avon
 " Donald B student h 826 Avon
 " Ellis h 2340 20th S W
 " Elmer C [Emma J] clk h 2340 20th S W
 " Geo W [Juanita S] trucking h 1162 Neptune ave
 " J Wilbur [E Jean] wks Firestone h 826 Avon
 " Wayne shoe shiner h 2340 20th S W

Garfield Abraham clk h 166 Portage dr
 " Betty cashr Nobil Shoe Co r 916 Della ave
 " Danl clk h 166 Portage dr
 " David clk h 166 Portage dr
 " Dorothy A student h 864 Forrest dr
 " Hotel Co, M E Baker pres A G Teepie vice pres H D Teepie sec-treas 750 Spring Hill ter
 " Jeannette student h 166 Portage dr
 " Manuel V [Emma] carp h 864 Forrest dr
 " Mrs Yetta (wid Joseph) h 166 Portage dr
 " Garforth Arthur L [Martha A] h 1161 Clifton ave
 " Gargolies Geo [Rosie] h 683 Kipling
 " Katie h 683 Kipling
 " Garing John L clk O C Bischoff h Portage Lakes O
 " Gariones John h 934 Rhodes ave
 " Joseph [Mary] h 934 Rhodes ave
 " Garl Catherine wks **THE M O'NEIL CO** h R D 2
 " Electric Co Ruth Garl mgr 307 Water
 " Mrs Linnie W (wid Manious) h 180 W Center
 " Ralph O [Katherine L] wks Ohio I Co h 1339 Carey ave
 " Ruth mgr Garl Electric Co h 180 W Center
 " Garla Theodore r 234 W Wilbeth rd
 " Garland Dorondo H [Margaret E] slsmn h 1104 Kenmore blvd
 " Hunter A [Fairy E] wks Firestone h 614 Clifford ave
 " Isabel M clk O B Tel Co r Y W C A
 " Norman J clk h 848 Coburn
 " Norman R [Dora P] carp h 848 Coburn
 " Otho M [Alice] policeman h 1114 Diagonal rd
 " Ray L [Irene E] wks Quaker O Co h 890 Redfern ave

Garlando Philip [Susan] produce Central Market h 428 Galena ave
 " Garlick Floyd h 450 Magnolia ave (C F)
 " John C h 450 Magnolia ave (C F)
 " Joseph C [Helen R] truck dr h 824 Merton ave
 " Garlinghouse Burton director of music First Cong Ch h 1207 W Sunset View dr
 " Garlits Mrs Katharine (wid Wm F) h 770 E Exchange

TAWNEY'S ICE CREAM COSTS WONDERFUL NO MORE

802

BURCH DIRECTORY CO'S

GARLITZ

Garlitz Earl F [Edith M] wks Firestone h 782 Ruth ave
 " Eseho V [Iva C] slsmn Croft Wall Paper & P Co h 70 Arch
 " Margaret R h 782 Ruth ave
 Garlock C Ellen h 2220 7th S W
 " H Wade student h 2220 7th S W
 " Harry F [Florence M] clk Z I Gliner h 2220 7th S W
 " Nelson J [Gertrude] h 104 Roger ave
 Garlow Mrs Sarah (wid Henry) h 32 Cuyahoga
 Garman Alice M clk h 279 W Center
 " Mrs Anna V (wid Amos S) h 202 S Balch
 " Annabel R stenog h 2314 17th S W
 " Bert C [Clara F] deputy Clerk of Courts h 254 Grand ave
 " Chas F [Pauline L] rubwkr h 1047 Murray ave
 " Chas R student h 438 E Kent rd (Stow)
 " Chas W [Julia H] h 156 W State
 " Cleber S [Grace W] with Akron Credit Bureau h 530 Wesleyan ave Barborton O
 " Dorothy M student h 1271 Childs ave
 " Duane F student h 156 W State
 " E Lorene stenog Goodrich h 254 Grand ave
 " Earl J student h 598 Chittenden
 " Edwin V h 31 E York
 " Eleanor J student h 31 E York
 " Fimer W [Nora F] wks Goodrich h 2314 17th S W
 " Francis H [Elva] slsmn Thornton Chev Co h 1105 Kenmore blvd
 " Frank B [Allie E] h Garman rd
 " Frank R [Lyla] wks Goodrich h 872 5th ave
 " Fred H [Grace I] slsmn h 279 Ira ave
 " Geo O [Lena M] gard h 438 L Kent rd (Stow)
 " Geo W h 43 Alfaretta ave
 " Gerald E h 156 W State
 " Harley V [Eva A] h 31 E York
GARMAN HARRY D [Marg] (Akron Plate & Window Glass Co) h 618 Euclid ave
 " Harry H [Minnie M] engr h 279 W Center
 " Harvey E [Electa F] wks Goodyear h 530 Inman
 " Hazel M h 872 5th ave
 " Homer [Jennie] h 1105 Kenmore blvd
 " J Henry [Mario P] slsmn Reiter D Co h 2116 10th (C P)
 " John P [Ada C] wks Goodyear h 1106 Florida ave
 " Lyle H [Kathleen] clk Goodyear h 852 Carroll
 " Mrs Mabel E beauty opr h 636 Allen
 " Mary E h Garman rd
 " Mrs Mary E (wid Urial) h 680 N Portage path
 " Monte E clk Aster C Markets Co h 2314 17th S W
 " Paul H student h 2314 17th S W
 " Ralph B gard h Garman rd
 " Raymond H student h 1271 Childs ave
GARMAN RAYMOND H [Elizabeth C] propr South Akron Awning Co h 869 1/2 S Main Phone JB 9185
 " Reuben [Mary] wks Superior B Co h 211 Russell ave
 " Road Riding Academy F H Weeks jr propr 1179 Garman rd
 " Robt L student h 505 Bacon ave
 " Robt P wks Ent Mfg Co h 1271 Childs ave
 " Roe M [Bessie M] lettercarrier h 2482 Northland (C P)
 " Saml clk h 618 Euclid ave
 " Walter J [Myrtle M] clk h 598 Chittenden
 " Wm F [Lilly B] wks Goodrich h 505 Bacon ave
 Garmbusen Wilbur J [Bessie] gard h 738 W Market
 Garmier Henry J [Nancy A] h 286 Brown
 Garmy Robt J [Iva] mach h 894 East ave
 Garn Forest B [Della B] paprhanger h 375 Kathryn place
 " Mrs Lusetta (wid Thos) h 543 Pelma ave
 " Mada C student h 378 Kathryn pl
 " Ralph mech White S & S Co h Wadsworth O
 " Theodore C [Beryl G] wks Goodrich h 1240 Florida ave
Garner Albert h 963 Seneca pl
 " Arthur [Susan] wks Goodyear h 30 Wexley ave
 " Arthur jr wks H & F LUNCH h 30 Wexley ave
 " Betty h 128 N Broadway
 " Bradley H [Lillian I] wks Goodyear h 902 Bank
 " Chas wks Firestone h 1203 Marcy
 " Chas F [Queen C] janitor Centil Mkt h 137 Hillside
 " Chas S carp h 2034 Cook (C F)
 " Claude L [Goldie] wks Firestone h 228 Cole ave
 " Clayton O [Elizabeth I] ticket clk Union Depot h 1645 Hillside ter
 " Edward r 934 5th ave
 " Edward wks Gen T & R Co r 501 Gridley ave
 " Edward J h 1137 S High

GARNER

" Edward K [Nancy A] wks Firestone h 1137 S High
 " Floyd T [Lexie C] rubwkr h 383 Pearl
 " Gladys R h 913 Ashland ave
 " Hubert M student h 913 Ashland ave
 " Hugh L [Gertrude] carp h 1917 14th S W
 " J Millard rubwkr h 383 Pearl
 " J Zack student h 715 Roselawn ave
 " James W [Mary] wks Goodrich h 715 Roselawn ave
 " John C student h 659 Baird
 " John M [Jessie G] disp B & O R R h 267 Gordon drive
 " Lawrence E [Carric E] wks Gen T & R Co h 644 Talbot ave
 " LeRoy [Edna G] wks Firestone h 2338 22d S W
 " Lester M [Iultra L] master mech h 824 E Exchange
 " Mrs Mary E (wid John F) h 383 Pearl
 " Mildred E student h 488 Sherman
 " Paul [Vida] h 1546 9th (C F)
 " Paul J [Pearl L] mkr Acme No 91 h 488 Sherman
 " Mrs Phyllis h 659 Baird
 " Ralph H h rear 388 Fuller
 " Raymond A clk Mrs L O Duff h 2034 Cook (C F)
 " Robt L student h 488 Sherman
 " Saml D wks Goodyear r 57 1/2 W Thornton
 " Mrs Texie r 279 Wheeler
 " Wm A student h 2034 Cook (C F)
 " Willis W [Jeannette D] wks Goodyear h 194 Fountain
Garnes Howard B [Marie A] tinner h 1238 Home ave
 " Oshel F [Frances] wks Firestone h 1151 Getz
Garnette Geo W [Marie] agt Union News Co r 218 Park
Garnic Joseph R [Helen V] wks Goodyear h 376 Cross
Garnich Otto [Florence] wks Gen T & R Co h 343 W Chestnut
Garnick Andrew [Mary] wks Firestone h 835 Lovers lane
 " Anna wks Firestone h 835 Lovers lane
 " Elizabeth wks Goodyear h 835 Lovers lane
 " Katherine student h 835 Lovers lane
 " Marie h 835 Lovers lane
Garnon David F [Bessie M] slsmn Federal P & T Co h 125 S Marcella ave (Stow)
 " Florence I student h 1076 Kohler ave
 " Frederick W student h 1076 Kohler ave
 " Mrs Sarah P (wid Wm J) h 1076 Kohler ave
Garofolo Saml [Iena] wks Penna R R h 417 Cole ave
Garr Frank W [Marie E] with Goodrich h 1492 Jefferson ave
Garrard Chas S ins art h 423 E Market
 " Mrs Josephine (wid Philip) h 665 Coburn
Garres Adeline h 134 Otto
 " Anna student h 134 Otto
 " Christian h 134 Otto
 " Georgia student h 134 Otto
 " Joseph h 134 Otto
 " Peter wks Ent Mfg Co h 134 Otto
 " Thos [Mary] h 134 Otto
 " Thos jr baker h 134 Otto
Garretson Maizine J typist O B Fel Co h 2065 Newberry (C F)
 " Mrs Myrtle h 2065 Newberry (C F)
Garrett Mrs Anna I wks Goodyear h 1114 Kinzie ave
 " Chas h 95 Actna
GARETT CHARLES W [Catherine F] resident mgr Murfey Blossom & Co h 22 L York Phone FR-8071
 " Crawford r 307 Otis
 " Dorothy M student h 101 Melbourne ave
 " Eileen student h 145 Locust
 " Elijah [Lucy D] wks Goodyear h 633 Whitney ave
 " Mrs Elizabeth (wid Wm T) h 836 Florida ave
 " Elizabeth I student h 101 Melbourne ave
 " Ernest A lab h rear 208 Lods
 " Ernest W h rear 208 Lods
 " Mrs Evelyn wks 117 Edgerton rd
 " Evelyn M h 768 Blisson ave
 " Felix W [Jeannette L] test dr Goodrich h 455 Winans ave
 " Forest C [Rachel] wks Averill D Co h 403 Bell
 " Frank I student h 215 Liberty rd (Stow)
 " Frank G carp r 598 Cora ave
 " Frank H [Sarah] wks Goodyear h 215 Liberty rd (Stow)
 " Frederick C [Edith H] with Goodrich h 101 Melbourne ave
 " Geo F [Edna M] wks Lsman-H L Co h 768 Blisson ave
 " Geo G beauty opr h 336 Florida ave
 " Getty F student h 768 Blisson ave

**THE CITY DIRECTORY
TELLS YOU "WHO IS WHO" IN BUSINESS**



CHARVOZ SALES, Inc. "Roll of Honor"

275 East Market St. Phone Jefferson 3141

AKRON 1933 CITY DIRECTORY

803

GARRETT

- " Glenn F student h 145 Locust
- " Granville V r 1215 Herberich ave
- " Guy L [Margaret M] clk Goodrich h 771 Excelsior ave
- " Howard F student h 215 Liberty rd (Stow)
- " J Elmer [Clara A] clk Quaker O Co h 1319 Nestor ave
- " J Lee [Bessie M] stock clk Com P & I Co h 214 Euclid ave
- " John M [Margaret E] h 145 Locust
- " Joseph h 95 Aetna
- " Lindsay [Cora] decorator Quality F Co h Ravenna O
- " Lizzie wks J R Crowell h same
- " Lynn M [Mamie N] wks Palmer M Co h 1354 Kenmore blvd
- " Mrs Margaret h 254 W Long
- " Martin D [Carrie B] wks Goodyear h 122 Willard
- " Mary E wks Palmer M Co h 1354 Kenmore blvd
- " Maud drsmkr h 1139 Magnolia ave
- " Narry F [Cleo A] wks Goodrich h 437 Sumner
- " Nettie S student h 214 Euclid ave
- " Norman J boardman E A Pierce & Co h 145 Locust
- " Ornie G [Nellie M] wks Goodrich h 1356 Newton
- " Mrs Pearl r 25 F Youtz ave
- " Theodore C [Clara M] painter h 1136 Kenmore blvd
- " Thos F clk h 852 E Exchange
- " Walter H bkpr Albrecht Gro Co r 642 E Wilbeth road
- " Wm H wks A Buxbaum Co r 1051 S Main
- " Zealand M [Emma J] wks Firestone h 1290 Marcy
- Garrigan Cecil P [Velma V] h 895 Nevin
- " Edgar L [Edna K] (W A Garrigan & Son) h 739 Ecton rd
- " Francis T [Gertrude L] teller First Central F Co h 793 Winton ave
- " James F [Mabel I] prsmn Com P & L Co h 1062 Berwin
- " M Margery student h 1289 Della ave
- " Paul L h 1289 Della ave
- " Mrs Priscilla nurse Dept of Health
- " W A & Son, (W A and E L) insurance 319 2d Natl Bldg
- " Wm A [Margery M] (W A Garrigan & Son) h 1289 Della ave
- Garrison C Irvin wks R C A Rub Co h 1387 Onondago
- " Denny T [Amma R] wks Goodyear h 1940 Cook (C F)
- " Elbert J [Crissie T] wks Times-Press h 72 E Dartmore ave
- " Elbert J Jr [Cornelia M] dist mgr Times-Press h 72 E Dartmore ave
- " Mrs Emma (wid Thos) h 1068 Norka ave
- " Mrs Flora A (wid John) h 177 W South
- " Florence E student h 836 E Buchtel ave
- " Fred [Zella M] wks Goodrich h 1419 Welton ave
- " Frederick lab h 1068 Norka ave
- " Geo I [Sarah J] wks Goodyear h 1387 Onondago av
- " Georgia L h 1025 Cordova ave
- " Gerald [Fessie R] clk Postoffice h 810 Chalker
- " Grady [Emma F] wks Firestone h 1236 Nestor av
- " Homer wks Goodyear r 24 Cook
- " Howard W h 1387 Onondago ave
- " Iola M h 1387 Onondago ave
- " James T [Anna M] wks Firestone h 1306 Harpster ave
- " John D Jr [Carrie B] trav sismn h 836 E Buchtel
- " John D III student h 836 E Buchtel ave
- " M Pearl V student h 836 E Buchtel ave
- " Madeline F clk h 810 Chalker
- " Marion C h 1387 Onondago ave
- " Maud wks Goodrich h 177 W South
- " Nathan D h 810 Chalker
- " Norman D student h 412 Dayton
- " Ray W h 412 Dayton
- " Walter [Mary B] aud h 776 Greenwood ave
- GARRISON WAITER R** [Viola N] vice pres and asst local mgr Cotter Warehouses Inc h 412 Dayton, Phone HL-5331
- Garritano Michael [Carmela] barber 372 Wooster ave h same
- " Nicholas [Theresa] barber h 372 Wooster ave
- Garrity Mrs Alice cook Sumner Home h 90 N Prospect
- " Daisy E social wkr Catholic Service League Barberton O h 715 W Market
- " Geo M [Marie L] sismn h 374 Hillwood dr
- " John J [Mary C] batteries 1796 1/2 E Market h 277 Fulmer ave
- " Lawrence G [Sarah] shtmtlwr h 760 Upson

GARRITY

- " Wm H [Elizabeth M] h 274 Chittenden
- Garske Albert C h rear 743 Sumner
- " Mrs Augusta (wid Ernest S) h 827 Grant
- " Dorothy C h 274 E South
- " Herbert E wks Greenlawn Memorial Pk h 274 E South
- " Otto F wks Quaker O Co h 271 E South
- " Raymond G h 274 E South
- " Ruth H h 274 E South
- " Thelma E clk Ry E Agcy h 274 E South
- " Walter C [Florence M] clk Postoffice h 912 Lovers lane
- Garson Max [Anna] dry goods 577 Darrow rd and 648 Canton rd h 577 Darrow rd
- Garst Edith A student h 467 Thomas ct (C F)
- " J Ray [Ruth M] dentist 113 Portage Hall (C F) h 467 Thomas ct (C F)
- " Jean M student h 467 Thomas ct (C F)
- " Raymond C [Grace M] wltch Goodyear h 1814 Chestnut blvd (C F)
- Garstenlager Margaret student h 335 Kelfer ct
- " Richard student h 335 Kelfer ct
- " Wm H [Emmal] drftsmn h 335 Kelfer ct
- Garland Chas V [Thelma I] wks Averill D Co h 2172 Lewton
- " Dorothy I student h 435 Alexander
- " Howard R [Myrtle H] wks R-C-A Co h 435 Alexander
- " Lester E h 2172 Newton
- " Ralph W student h 435 Alexander
- Gartley Edward B h 2318 Front (C F)
- " Edward W h 2339 2d (C F)
- " Mrs Esther (wid Saml) h 2447 Front (C I)
- " Hugh r 712 Tallmadge rd (C F)
- " Mrs Isabel (wid James) h 2504 Front (C F)
- " Mrs Mary E (wid James E) h 2339 2d (C F)
- Gartner Chester A h 1050 Murray ave
- " Edward F clk h 1050 Murray ave
- " Mrs Emily lunch 148 E Market h 24 N Summit
- " Hans jr student r 24 N Summit
- " Mareta C clk Goodrich h 1050 Murray ave
- " Wm [Minnie]-wks Goodrich h 1050 Murray ave
- " Wm C h 1050 Murray ave
- Garver Chas B [Jennie A] janitor Ak Pub Library h 96 Gale
- " Earl F [Vera M] clk Rubber S L Co h Waldorf drive
- " Glenn H [Alicia] h 85 Annadate ave
- " Ira E mgr h 96 Gale
- " Isabel M h 96 Gale
- " Leroy V [Mayme M] teller First-Central T Co h 765 Greenwood ave
- " Lester C [Freeda] wks Goodrich h 142 W Arndale rd (Stow)
- " Mrs Margaret A (wid Wm H) h 351 Grand ave
- " Oliver H [Chloe E] carp h 467 Homer ave
- " Walter A [Mildred I] mach Portage Tool Co h 2376 2d (C F)
- " Willard K clk Ohio Edison Co h 96 Gale
- Garvey Benj S Jr [Elizabeth H] chem Goodrich h 201 Castle blvd
- " Ethel h 950 Sutherland ave
- " John J [Hattie L] truck dr h 655 E Archwood av
- " Mrs Martha nurse C F Sanatorium h 1924 Cermaine (C F)
- Garvin A [The] student h 262 Dixon pl
- " Mrs Annie F (wid James F) h 262 Dixon pl
- " Bents [Adella A] wks Firestone h 2542 31st-S W
- " Chas W [Margaret O] mach A C & Y Ry h 1873 Marks ave
- " E Clayton wks Times-Press h 262 Dixon pl
- " Eugene D [Lillian C] clk O B Tel Co h 75 Bittman
- " Everett G [Lucy D] clk Ry Ex Agcy h 981 Mercer ave
- " James [Matilda] carp h 2538 31st S W
- " John W [Jessie B] contr elec 407 Carroll h same
- " Mrs Susie V (wid James E) h 262 Dixon pl
- Garvis Jonathan J [Lucile] coll J Earl Cox h 1375 Curtis
- Gary Mrs Amanda h 201 Gault
- " Augustus [Emma] wks Windsor B & S Co h 279 Two Max dr
- " Costa J h 436 Cuyahoga
- " John J [Blanche E] wks Firestone h 362 Palm av
- " Mary C wks City Hospital h 436 Cuyahoga
- " Wm painter r 91 Annadale ave
- Gas Station Service Inc F A Kerr mgr, 29 Goodyear blvd
- Gasbarro Alfred [Antoinette] wks Am H R Co h 280 E York
- " Della M student h 280 E York
- " Louis h 280 L York

COAL B. F. FREDERICK & SON
86 E. Thornton St. at New Viaduct. Phone FRanklin 0312

THE DAUNTLESS PLUMBING & ELECTRIC CO. 18-22 E. State St.

UNIVERSAL GAS AND STANDARD ELECTRIC RANGES FRANKLIN 8109

804

BURCH DIRECTORY CO'S

GASCHE

Gasche Karl W [Anne M] with Firestone h 160 Oak rd (Stow)
 Gaska Peter [Kesssey] h 706 Mallison ave
 Gaskell Geo H [Lulu] h 451 Sumner
 Gaskill Albert L wks W B Wright Co h 775 F Exchange
 " Clyde P [Harriet L] stockman W F Wright Co h Barberton O
GASKILL EDWARD O pies Braddock Co h 775 E Exchange
 " Elmer E wks Goodrich h 691 Alms ct
 " Goldie C h 775 E Exchange
 " Harold F with Goodrich h 775 F Exchange
 " John M [Edna F] engr h 2311 12th S W
 " Lester M truck dr h 2311 12th S W
 Gaskin Thos wks Goodyear r 482 Rothrock
 Gaskins Clair r 106 W Bartges
 " Clyde [Evelyn] h 855 Wooster ave
 " Mrs Iva h 607 W Bowers
 " Latham h 1721 Flint ave
 " Mrs Pearl (wid Marcellus) h 160 Gods
 " Timothy D [Opal R] h 1398 Newton
 Gasparovich Julia waitress h 1860 P Market
 " Mrs Julia (wid Joseph) h 1800 E Market
 Gasper Andrew [Josephine] wks L W Cump Co h 684 Morgan ave
 " Anna h 1241 Duane ave
 " Joseph h 1241 Duane ave
 " Julia wks Firestone h 1241 Duane ave
 " Stephen h 1241 Duane ave
 " Stephen h 684 Morgan ave
 " Stephen J [Catherine F] electn Ohio Edison Co h 1321 Coventry
 Gass Henry A asst mgr I J Schott h 160 25th N W, Barberton O
 Gasser John h 1609 High (C F)
 Gast Catherine D h 81 Jewett
 " Edward K h 755 Hazel
 " Francis J clk h 755 Hazel
 " Geo J [Melanie M] auto serv sta 933 Hazel h 755 same
 " Jacob [Anna] wks Goodyear h 776 Hazel
 " Joseph wks Saalfeld Pub Co h 498 E Cuya Falls
 " Louis B auto tire dr 406 E Market h 81 Jewett
 " Pauline D h 499 E Cuya Falls ave
 Gasto Geo rubwkr h 314 Fuller
 Gaston Alberta G h 639 Fernwood dr
 " Mrs Belle F h 639 Fernwood dr
 " Clarence M wks Goodyear h 276 S Main
 " Clifford P [Lina] lab h 1393 Hall
 " Elmer G [Catherine L] potter h 1286 Kenmore Blvd
 " Fred R [Dora] wks Goodrich h 341 W Exchange
 " Hobart McK [Alice] wks Goodyear h 498 Sieber ave
 " Hugh W wks Goodyear r 667 Sylvan ave
 " Lawrence C [Ruth] tmpr Col Salt Co h 2332 20th S W
 " Pauline E tchr h 1286 Kenmore Blvd
 " Virginia L student h 498 Sieber ave
 Gatain Geo h 829 Moon
 " Mrs Martha h 829 Moon
 " Peter h 829 Moon
 Gatalaky Adam J student h 25 N Maple
 " Eva J student h 25 N Maple
 " John W [Arafe J] wks City h 25 N Maple
 " Mary J student h 25 N Maple
GATEMAN JOSEPH B [Goldie K] (Gateman Realty Co) h 649 Moreley ave Phone FR-6826
GATEMAN REALTY CO (J B Gateman) licensed real estate brokers 810 2d Natl Bldg Phone FR-5916
 Gates A Ruth student h 2280 12th S W
 " Albert M [Alice M] formn Goodrich h 2280 12th S W
 " Mrs Anna h 426 Fernwood dr
 " Chas J [Bertha H] wks Slauson A & T Co h R D 1
 " Chas N [Ruth S] wks Goodyear h 716 Hillside ave
 " David A [Florence S] confr 817 Johnston h 816 same
 " Dorothy A wks Ak Public Library h 815 Johnston
 " Edward student h 716 Hillside ave
 " Edward [Iva M] pistr h 73 Savoy
 " Edward G [Ethel I] trav slsmn h 978 Collinwood ave
 " Mrs Elizabeth (wid Anthony) h 888 Orlando ave
 " Mrs Ella h 421 Carroll
 " Ellen wks 715 L Buchtel ave
 " Ernest F [Mary K] wks Goodrich h 600 Brown
 " Everett N [Nellie M] wks Goodrich h 950 Fess av
 " Fayne M [Geraldine] slsmn h 114 W Dalton
 " Frances E student h 58 Kenilworth dr
 " Frederick C [Florion R] sls rep E O Handy Co h 105 Byers ave

GATES

" Geo E [Mary] auto mech h 780 Wabash ave
 " Geo H [Phyllis F] chemist Goodyear h 2735 Fairview pl (C F)
 " Hallett R [Esther M] with Goodrich h 767 Crestview ave
 " Hammond U butcher h 2270 12th S W
 " Hazel L clk h 2280 12th S W
 " J Harold [Iva M] formn Goodrich h 2195 19th S W
 " Mrs J Myrtle h 16 Detroit
 " Jane W student h 767 Crestview ave
 " John [Mary] wks Goodyear h 611 Brown
 " John A [Julia B] h 2270 12th S W
 " John S student h 58 Kenilworth dr
 " Maxine B clk D A Gates h 815 Johnston
 " Otha [Carric] wks Firestone h 356 Bishop
 " Ropt wks Goodrich r 783 Amherst
 " Rudolph h 1093 S Main
 " Rudolph O [Lucy J] clothes presser 663 E Exchange h same
GATTS SAMUEL R [Nellie M] sec Summit Mold & Machine Co h 58 Kenilworth dr Phone UN-1540
 " Wm R [Clara E] h 1261 Herran ave
 Gatwood H Albert [Hazel S] claim ant B & O R R h 412 Wildwood ave
 " Walter C wks A W Knudsen h 1039 Neptune ave
 Gathergood Beryle F [Mary M] wks Goodrich h 1867 13th S W
 " Clyde P wks Goodrich h 1387 Moore
 " Harry E wks Goodrich h 1387 Moore
 " Mrs Henrietta (wid Albert) h 1387 Moore
 Gathright Wm P wks Mastlower Hotel r 443 W Thornton
 Gatrell Chas [Louise] lab h 260 James
 " John T pibr h 30 N Bates
 " Laird R [Hazel C] wks Goodrich h 2167 16th S W
 " Mrs Nellie h 30 N Bates
 Gatschell Harry F [Hazel E] slsmn Ak, P Milk Co h 600 Hudson rd (Stow)
 " Ralph F student h 500 Hudson rd (Stow)
 Gatsie Rudolph [Julia] h 525 Wabash ave
 Gatten Wm W r 1055 InCroix ave
 Gattis Mrs Helmer wks Firestone r 956 Boulevard
 Gatts Chas slsmn r 780 W Exchange
 " Hubert C [Dorothy] clk Shell P Corp h 2659 7th (C F)
 " Ross T [Marie P] h 264 W Market
 " Roy R h 2777 Northland (C F)
 " Sarah I student h 2777 Northland (C F)
 " Shelby H [Lillian E] h 2777 Northland (C F)
 Gatwood Carrol clk r 1039 Neptune ave
 Gauder Adam [Theresa] wks Goodrich h 340 Theodore
 " Anton [Elizabeth] wks Goodyear h 676 Bell
 " Anton jr student h 676 Bell
 " Arnold student h 1256 Hartford ave
 " Elizabeth h 1256 Hartford ave
 " Frank [Lena] painter h 646 Glenview ave
 " Jacob I [Sophie] h 1010 Chittenden
 " John student h 1014 Bertha ave
 " John [Rose] tmstr h 1256 Hartford ave
 " Joseph [Julia] restr 1011 S Main h 504 Scheck
 " Margaret h 1256 Hartford ave
 " Matthew [Iona] wks Firestone h 118 Cross
 " Paul N [Mary A] truck cr h 912 Diana ave
 " Rose h 1256 Hartford ave
 Gaudet James S [Jessie B] watchmaker Rudick s J Store h 466 Spicer
 Gauer Joseph E [Anna M] truck dr h 776 E Waterloo road
 Gauge Mrs Anna h 441 Bishop
 Gaughan James J [Elizabeth M] rubwkr h 282 Lockert ct
 Gaughan Helen clk Firestone r 650 Weber ave
 Gaugler Arthur L [Clara F] h 302 Palm ave
 " Danl h 1130 W Waterloo rd
 " Derwin H [Catherine M] truck dr h 1119 Kohler av
 " Fern M h 302 Palm ave
 " Floyd R student h 1158 W Waterloo rd
 " Geo W [Catherine T] wks Goodrich h 831 Oberlin
 " Levi h 962 W Waterloo rd
 " Mrs Mary F (wid Henry M) h 2476 27th S W
 " Mildred L h 302 Palm ave
 " Norman L [Ellen N] wks Firestone h 977 W Waterloo rd
 " Simon [Rosa B] h 1158 W Waterloo rd
 Gaul Geo W carp h 852 Kenmore Blvd
 " John W [Louisa L] formn M A Knight h 634 E Wilbeth rd
 " John W jr wks M A Knight h 634 F Wilbeth rd
 Gault Audrey O student h 570 Oxford ave
 " Clarence F [Mildred F] mgr Acme No 2 h 790 May

THE CENTRAL ASSOCIATED REALTY CO. 403 OHIO BUILDING

SUNSET VIEW SUBDIVISION Where it is a Distinction to Live

AKRON 1933 CITY DIRECTORY

805

GAULT

" Cora clk Industrial M Co h 570 Oxford ave
 " Mrs Ella A (wid Flmer A) h 50 Russell ave
 " Mrs Helen L attendant Ak Art Institute h 705
 Weber ave
 " Lawrence H [Helen I] contr bldr 705 Weber ave
 h same
 " Naomi L student City Hosp h 570 Oxford ave
 " Okey wks Children's Home h 264 S Atlington
 " Ralph H [Anna K] wks Firestone h 381 Howe
 " Roy student h 570 Oxford ave
 Gaume Apartments 107 Smth
 " Frank E h 99 Borton ave

GAUME L ELMFR [Katherine F] pres and mgr Universal Cleaning Co pres Miraclean Co h 124 Byers ave Phone FR-0456

" Mrs Sarah J (wid Eugene) h 715 W Market
 Gause Edward D [Jeannette] h 1064 Marne
 " Emily student City Hosp h 39 Arch
 " Russell [Margaret G] wks Goodyear h 1208 3d ave
 Gausman Andrew h 517 Bell
 " Mrs Matilda h 547 Bell
 Gauss John C [Neomia E] clk Postoffice h 781 Chalker
 Gauthier Mrs Anna P (wid John) h 335 I vngston pl
 " Mrs Catherine (wid Francis J) h 390 Livingston
 " Edmond barber 35 W Mapletale ave h 1479 S Main
 " Edward h 376 Dorchester rd
 " John C [Bertha M] wks Goodrich h 1234 Copley rd
 " John E student h 1234 Copley rd
 " John W [Augusta M] with Goodrich h 376 Dor-
 chester rd

" Karl P [Catherine] wks Goodrich h 959 Whittier
 " Mary A bkpr M F Murdock Co h 376 Dorchester rd
 " Michael wks Firestone h 1474 Redwood ave

Gautsch Hazel clk Firestone r 1349 S Main Gauvreau Mrs Dorothy h 479 Watson

Gavin Agnes A h 103 S Maple
 " Mary wks 47 Castle Blvd
 " Mildred R h 103 S Maple
 " Thos V [Genevieve M] slsmn h 103 S Maple
 " Thos V Jr student h 103 S Maple

Gavrich Susan wks 511 Dorchester rd
 Gavrilla Theodore rubwkr r 25 Gottwalt
 Gawthrop Mrs Bonnie F (wid Wm H) h 2948 Trenton
 road

Gay A Foster [Evelyn M] engr Goodrich h 235 Mission dr

" Alfred [M Edna] lab h 2180 Manchester rd
 " Benj W h 416 Dayton
 " Carl with Goodrich h 322 W Market
 " Carl H painter h 910 Silvercrest ave
 " Cecil H [Margaret M] engr B & W Co h 157
 Atlas

" Gladys h 1116 Laird
 " John E [Ethel M] mach Natl R M Co h 707
 Merton ave

" Mrs Johnnie B h 179 S Forge
 " Kenneth S with Goodrich Silvertown h 235 Mission
 drive

" Lemuel C [Mozell] rubwkr h 423 Manton ct
 " Leroy [Marie F] wks Portage Buick Co h 393
 Hickory

" Louis lab r 15 Gottwalt
 " Mrs Mary C (wid Joshua) h 1116 I st
 " Miriam V clk h 2180 Manchester rd
 " Tillman C [Emma] rubwkr h 154 Leora ave

" Walter C lunch 597 S Main h same
 " Wasson D [Geneva] wks Goodyear h 1670 Hamp-
 ton rd

Gaydash Andrew wks Firestone h 546 Corice
 " Helen wks City Hospital h 546 Corice
 " John [Loma] auto wrecking 800 Miami h same
 " Mrs Susie (wid Michael) h 546 Corice
 " Veronica h 546 Corice

Gaydos Joseph [Anna] h 1089 Chalker
 " Joseph S h 1089 Chalker
 Gayer Adam student h 746 Kipling
 " Clara L h 406 Sumner

GAYER FRFD W [Elizabeth C] vice pres Burkhardt Consolidated Co h 535 Dorchester rd Phone FR-2938

" Jacob J writer h 406 Sumner
 " John J h 746 Kipling
 " Mrs Julia wks Goodrich h 746 Kipling
 " Julia C h 746 Kipling
 " Leo [Catherine] h 535 Dorchester rd
 " Mrs Lula h W B Haynes Hackberry
 " Mary E h 406 Sumner
 " Steve [Edith] wks Ak Bronze & A Co h 671
 Dorothy ave

Gaylan Anthony printer h 426 E Thornton
 Gaylor Harry C [Catherine E] wks Goodrich h 1009
 Portage pl

GAYLORD

Gaylord Archie h 157 N Marcella ave (Stow)
 " Bernard R h 1710 High (C F)
 " Bert A [Minnie L] pbr 1089 Lexington ave h same
 " Betty student r 1623 2d (C F)

" Chas N [Mary V] h 406 Broad Blvd (C F)
 " Chas N [Romaine] h 142 Franklin rd (Stow)
 " Dorothy H stenog Burch Bacon S & P h 1089
 Lexington ave

" Mrs Elsie (wid Norman J) h rear 2414 2d (C F)
 " Geo T h 142 Franklin rd (Stow)
 " Helen E stenog Ak Gro Co h 1089 Lexington ave
 " Herman A [Jean] wks Natl R M Co h 756 Lake-
 wood Blvd

" Howard S [Florence E] electn Ohio Edison Co h
 e s Munroe Falls rd (M F)
 " Lucy inspr THE M O'NEIL CO h e s Munroe
 Falls rd (M F)

GAYLORD LUVERNE E (Wells Steel & Gaylord) h e s Munroe Falls rd (M F) Phone WA-7578

" Mary H h e s Munroe Falls rd (M F)
 " Mildred I wks 62 Overwood rd
 " Noel S h 1118 Munroe Falls ave (C F)
 " Olive student h e s Munroe Falls rd (M F)
 " Paul B [Marlan P] slsmn h 460 Frazier ave
 " Paul F [Catherine M] electn h 647 Lakemont ave
 " Ralph R [Emma M] h 1710 High (C F)
 " Rhea R stenog H L Snyder h 1089 Lexington ave
 " Robt P [Mary F] engr h 135 Borton ave
 " Saml A [Phyllis R] with Goodyear h 608 Ridge-
 crest rd

" Mrs Sarah M h 1718 High (C F)
 " Stanley G wis India I & R Co h e s Munroe Falls
 rd (M F)

" Wilbur C [Ellen F] wks Goodrich h 141 Franklin
 rd (Stow)
 " Wm student h e s Munroe Falls rd (M F)

Gayman Joseph H [Iona D] wks Goodyear h 1373
 Aster ave
 Gaynor John A [Harnel] clk A & P Tea Co h 1098
 Front (C F)

" Lora [Frances M] rubwkr h 1134 Bittaker
 " Ray [Ethel R] mgr P R Yokum h 444 Madison av
 Gayton Andrew [Isabelle] wks Goodrich h 1456 Hite
 " Mrs Minnie F h 238 Broad Blvd (C F)
 Gazafy Frank [Catherine] wks Firestone h 275 E
 North

Gazdik Arthur msngr Goodyear h 1262 7th ave
 " Stephen [Anna] wks Gen 1 & R Co h 1262 7th av
 Gazick Ljubornik [Vuka] wks Goodrich h 761 Com-
 mings

" Louis [Catherine] rubwkr h 750 Davies ave
 Gdula Anna wks Goodyear h 849 Wilmot
 " Julia wks Goodyear h 849 Wilmot
 Geanetti Benj [Benignia] wks Goodrich h 110 N
 Walnut

Gear Albert R [Laura S] wks Goodyear h 936 5th av
 " Arthur D [Amelia] h 730 Tallmadge rd (C F)
 " Geo A wks Gen T & R Co h 936 5th ave
 Gearhart Mrs Amelia G h 375 Cross
 " Edwin L [Isabel A] wks Gen 1 & R Co h 253
 Dennison ave

" Helen M wks Goodyear h 429 Daniels pl
 " Irenus G student h 1085 Dietz ave
 " Jerome J student h 1085 Dietz ave
 " John I student h 1085 Dietz ave
 " Mablon G [Martha] slsmn h 981 W Exchange
 " Mrs Minnie (wid Artemus M) h 1047 Florida ave
 " Paul P [Barbara A] wks Firestone h 1085 Dietz
 " R Harold [Beatrice] mach h 1047 Florida ave
 " Thos F [Hilda H] wks Postoffice h 856 Wall

Gearly Albert [Willie Mae] wks City h 403 Washington
 " Mrs Alice A (wid Wellington) h 312 Ashland ave
 (C F)
 " Arizona student h 403 Washington
 " Mrs Cora (wid Alva O) h 903 Sherman
 Gebelt Mrs Gertrude G (wid John V) h 958 Wall
 Gebhardt Chas W [Nancy E] wks Twin Coach Co h
 640 Sackett ave (C F)

Gebhart Arnold F [Mary I] tchr h 177 E Tall-
 madge ave
 " Herbert F slsmn h 440 Chestnut Blvd (C F)
 " Rexford D [Julia] h 301 Eastland ave
 Gechoff Petco [Stank] rubwkr h 27 E Mapledale av
 Geddie Jessie B h 129 Gale
 Geddes John G [Lottie R] h 643 Sherman
 Gedeon John J [Mary] slsmn h 166 Walnut ter
 Gedra Mary M h 1279 Niagara ave
 Gee Clarence A wks Albrecht Gro Co h 81 Savoy
 " James A [Vivian V] wks Goodrich h 445 W
 Chestnut
 " Iyle D [Maud M] h 81 Savoy
 " Mrs Mary h 90 N Prospect

CITIZENS FINANCE CO. A Quick Loan on Chattels and Other Security

711 FIRST-CENTRAL TRUST BLDG. BL-4138 L. B. BOLDEN, Manager

806

BURCH DIRECTORY CO'S

GEE

" Robt H [Truey] wks Goodyear h 307 Watson
 " Willard A h 81 Savos
 Geer Albert h 954 Douglas
 " Arthur C h 560 Rhodes ave
 " Mrs Daisy M h 757 E North
 " David [Sarah] gro etc 300 Campbell h same
 " Fred G [Anna Mary] custodian Court House h 560
 Schiller ave
 " Henry C [Cora] h Silver Lake blvd (S L V)
 " Howard B wks Goodyear h 509 Crosby
 " James L wks Goodyear h 677 Hudson ave
 " Jane student h 1211 Chestnut blvd (C F)
 " Janice student h 1211 Chestnut blvd (C F)

GEER JOHN H [Verda J] gen agnt Lincoln National Life Insurance Co 305 and 306 Metropolitan Bldg Phone FR-1316 h 1211 Chestnut blvd (C F) Phone WA-3166

" Loraayne C office sec Y M C A h same
 " Morris [Anna] h 954 Douglas
 " Ruth student h 1211 Chestnut blvd (C F)
 " Wilford A [M Fern] mach Goodrich h 1840 8th (C F)

Geers Henry B [Josephine C] wks Firestone h 795 Amherst

Geese G [Ldgar [Edith B] auto serv sta 922 S Arlington h 669 E Exchange

" Harry E wks Goodyear h 27 Irene ave
Geeso Alonzo E wks Ohio Edison Co h 19 W Long

" Harvey wks Ohio Edison Co h 19 W Long
Geiffen Mrs Anna E (wid Robt) h n s Success rd

" Chas A [Sarah L] roofer h n s Success rd
 " David A [Veritas A] h 1755 Williams (C 1)
 " Ralph M [Mary E] roofer h n s Hogue ave
 " Ralph W h 1755 Williams (C F)

Gehm Anton [Elizabeth] h 827 W South
 " Eva wks 950 Wye dr
 " Fred J with G & G Truck Body Co h 729 Allvn

" Mrs Frederica M (wid Jacob) h 729 Allvn
 " John W [Helen M] (G & G Truck Body Co) bottle exchange rear 680 Spicer h 706 Brown

" Lawrence H student h 705 Brown
Gehman Saml D with Goodyear h 509 Crosby
Gehres Chas A student h 179 Dodge ave

" Chas F h 622 Crosby
 " Edith M h 622 Crosby
 " Edwin J [Cleora M] with Goodyear h 2150 4th (C F)

" Fred L [Mary I] h 179 Dodge ave
 " Joseph A [Jennie M] surver or 313 S High h 759 W Market

Gehrig Mrs Elizabeth nurse Met L I Co h 819 Boulevard
 " Wm r 553 E Buchtel ave

Gehring David G wks Gen F & R Co h 695 Wooster av
 " Mrs Frances h 728 Villa ave
 " Harry [Elizabeth] h 695 Wooster ave

" Ralph J [Gertrude C] auto dir h 281 S Portage path

Gehringer Albert N [Ruth L] slsmn h 938 Yale Noble ave
 " Carl F [Ruth A] mach I' E Rowe Sales Co h 750 Noble ave

" Emil F [Jennie J] electn h 843 Saxon ave
 " Nicholas F [Elizabeth M] wks Natl R M Co h 942 Yale

Geib Mrs Arabelle (wid John M) h 2751 Norwood (C F)
 " Burgess F student h 453 Briarwood dr

" Cora wks 988 W Market
 " Frances K clk O B Tel Co h 453 Briarwood dr
 " Fred W [Clara M] hdw 174 Brittain rd h 321 Grand ave

" Helen M office sec **THE M O'NFIL CO** h 453 Briarwood dr
 " Mrs Nellie B phone opr Ohio Edison Co h 453 Briarwood dr

" Ralph M wks Am T & T Co h 243 Wadsworth ave (C F)
 " Theodore H [Opal F] clk h 2332 21st S W

" Wm H [Edna] contr bldr 243 Wadsworth ave (C F) h same

Geler Ervin P [Lydia A] policeman h 845 Glenn
 " John harness mfr 668 W Bowery h same
 " Mrs Mary h 329 Graves ct

" Stephen wks Cens S Delicatessen h 329 Graves ct
Geig Frank slsmn Ak Maytag Co h Clinton O R D 2
Geigel Joseph S [Irma M] engr Firestone h 1707 Glenmount ave

Geiger Adam M truck dr h 1967 Sweltzer ave
 " Andrew wks R-C-A Co h 1193 Laffer ave
 " Arnold wks Goodrich r 473 N Firestone blvd

" Chas S clk r 383 Rhodes ave
 " Earl I student h 235 Russell ave

GEIGER

" Elmer P student h 1806 Ford ave
 " Harry L [Catherine] brkmn A C & Y Ry h 523 Watson

" Hazel R tchr h 174 Beck ave
 " Henry student h 2390 Pelton ave
 " Henry [Catherine] wks Firestone S P Co h 636 Flora ave

" Henry [Catherine D] wks Goodyear h 485 Cole av
 " James C [Flaine C] slsmn h 160 Westwood ave
 " John in U S Navy h 1261 Sweltzer ave

" John [Elizabeth] carp h 2390 Pelton ave
 " John [Susan] h 718 Moon
 " Mrs Katherine (wid John) h 1261 Sweltzer ave

" Katherine L h 1261 Sweltzer ave
 " Margaret h 1023 Herberich ave
 " Martin [Paul] rubwkr h 1303 Laffer ave

" Mary C wks 654 N Portage Path
 " Merle J [Cora K] slsmn h 1688 William (C F)
 " Michael P [Lucy] wks A C & Y Ry h 1506 Ford

" Peter F [Elizabeth K] h 301 L Voris
 " Phillip h 636 Flora ave
 " Rose wks Springfield Sanatorium h 1303 Laffer

" Stephen [Katie] wks Goodrich h 1367 Sweltzer
 " Stephen Jr h 1367 Sweltzer ave
 " Wendel [Ida] cook h 116 N Case ave

" Winifred L nurse r 661 Sumner
Geigle Wm E electn h 1763 14th (C F)
Geiogue Floyd barber 1315 S Main r 392 Grant

Geirsch Mrs Barbara (wid Paul) h 610 Koerber ave
Geis Albert C [E Sue] asst I W Woolworth Co h 54 Aqueduct

" Clarence J [Harriet E] wks Goodrich h 135 Rhodes ave
 " Frederick L h 185 Rhodes ave
 " Gertrude J nurse h 185 Rhodes ave

" John P wks Hygiene D R Co h 185 Rhodes ave
 " Katherine F h 185 Rhodes ave
 " Ray M dentist 1488 E Market r 45 Cambridge

Geisselman Chas M [Bertha L] wks Penna R R h 120 N College
 " Donovan M h 2261 16th (C F)
 " Fred W [Beulah] wks Goodyear h 2261 16th (C F)

Geiser Ernest R [Sadie M] optometrist 974 Kenmore blvd h same
Geisinger Abel wks Goodyear h 895 Snyder

" Mrs Alice F (wid Louis C) h 240 Dayton pl
 " Mrs Catherine h 895 Snyder
 " Doretta B student h 549 Fallmadge rd (C F)

" Emil student h 895 Snyder
 " Fred custodian Den Ma-Ray Apts h 852 E Exchange
 " Freda stenog Austin Print W Co h 895 Snyder

" Geo F reporter R G Dun & Co h 189 Main Wadsworth O
 " Paul R [Vera I] coll C I F Corp h 2072 24th (C F)

" Wilbur C electn **THE A POISKY CO** h 1942 21st (C F)
Geisler Calvin V [Lou K] wks Goodyear h 154 Fulton

" Darrell H h 31 Stelner ave
 " Jack [Virginia] wks Palmer M Co h 1073 Sutherland ave

" Karl [Emma] chef, Mayflower Hotel h same
 " Russell S [Maude E] wks Goodrich h 31 Stelner
Geiss Anna L wks St Thomas Hosp h 1123 Winton

" Paul [Lva] h 1123 Winton ave
 " Paul Jr student h 1123 Winton ave
 " Sophie M student h 1123 Winton ave

Geissinger Frank F [Elizabeth K] h 889 Sheridan
 " Milton H [Marie S] painter h 408 Crouse

Geist Clayton L [Blanche E] carp h 229 Broadway E (C F)
 " Eva M student h 886 Edge

" Lois J student h 229 Broadway E (C F)
 " Mary student h 886 Edge
 " Peter J [Mary J] wks Goodyear h 886 Edge

Geistweit Alonzo B [Gertrude L] wks Goodyear h 434 Daniels pl
Geistweite Howard H [Florence L] h w s Munroe Falls rd (M F)

" Maxine A clk I W Woolworth Co h w s Munroe Falls rd (M F)
 " Theron [Millie M] tmstr h w s Munroe Falls rd (M F)

Geitgey Larl C [Ethel F] slsmn h 1199 Grant
 " James M [Martha F] h 2816 6th (C F)
 " Warren W candy mkr h 2816 6th (C F)

Geitz Joseph [Bertha] wks Goodyear h 597 Whitney
 " Joseph Jr student h 597 Whitney ave
Gejac Casper J [Helen B] arch support mfr 767 1/2 N Main h same

Gejeu Theodore wks Firestone r 133 E Emerling

THE HENRY COAL & ICE CO. For Hot Coal or Cold Ice, Phone SH-1127
 53 WOOSTER ROAD NORTH (BARBERTON)

GELBELT

Gelbert Chas F h 958 Wall
Gelhart Edward B wks U S Stoneware Co h 1259 Gorge blvd
" Evelyn B h 213 Locust
" Fred H [Nellie L] slsmn East Ak Hdw Co h 213 Locust
" Mrs Minnie J (wid John) h 1259 Gorge blvd
Gell Anna M student h 1336 Orlando ave
Gellatly Mrs Abbie A safe dep custodian First Central Co h 715 W Market
" Anne clk Family S Society h 715 W Market
" John student h 715 W Market
Geller Louis A [Lillian] auto dealer (used cars) 1339 E Market h 268 Crosby
Gellner Mrs Marie E h 606 Kling
Gelshorn Mrs Anna h 340 E Cuya Falls ave
Geltz Fred G [Erma L] clk h 164 King dr
Gelvin Clarence S [Olive A] wks Goodyear h 1163 Laird
" Mrs Harriet L (wid Saml S) h 1473 Englewood
Gelzsky Louis [Anna] wks Goodrich h restr 120 Cuyahoga
" Matthew J student h rear 120 Cuyahoga
Gem Theatre (Mrs Jennie Ramicone) 1086 Brown
Gemberling Robt A [Mary T] wks Firestone h 370 E Archwood ave
" Robt F student h 370 E Archwood ave
Gemerek Michael [Rita] wks Goodyear h 1292 4th
Gemind Adam J [Helen E] city fireman h 926 Work dr
" Frank J h 229 Westwood ave
" Helen T h 926 Work dr
" Henry G [Helen M] wks XNth C H & V Co h 229 Westwood ave
" Mrs Lena (wid Joseph) h 229 Westwood ave
" Margaret M h 926 Work dr
" Mrs Sarah J (wid Geo) h 311 E South
" Wm A student h 229 Westwood ave
Gemmill Carl F student h 163 Highpoint ave
" Frank T [Ethel B] mach Goodyear h 163 Highpoint ave
" James E student h 163 Highpoint ave
" V D Paul student h 163 Highpoint ave
Genaro Manuel [Carmen] wks Goodyear h 357 Weeks
Genda Danl [Frances M] h 662 Winans ave
Gene's Delicatessen & Restaurant E J Silverman mgr 81 S Howard
Geneno Pasquale wks B & O R R r 206 Lods
General Accident Assurance Corp 1211 E Market
" Atlas Carbon Co J W Herron sls mgr mfrs carbon black 516 Ohio bldg
" Auto Wrecking Co (H M Winer) 475 Wingerter 571 Kenmore blvd
" Baking Co M R Bannash mgr 549-559 Miami
" Coal Co W H Spiker pres 119 McCoy
" Contractors Association L C Behling pres E S Hoffman vice pres Gary Creed sec and treas 640 N Main

GENERAL ELECTRIC ALL STEEL REFRIGERATORS AND HOT POINT RANGES, The Willis Co distributors 23 S Main Phone FR-6191 branch 478 Tuscarawas ave W Barberton O Phone SH-3813

" Electric Co G R Barclay mgr 1602 1st-Central T Bldg
GENERAL ELECTRIC SUPPLY CORP L A Gleason mgr electrical wholesalers 213-215 W Bowery Phone FR 8195
" Exchange Insurance Corp (Adjustment Office) Chas Kammerer adj 1010 1st-Central F Bldg
" Furniture Co J N Miller mgr 270 S Main
" Metals Powder Co J M McIntosh Pres A F Ayers sec and treas mfrs Powdered Copper 31 W Market
" Motors Acceptance Corp A C Mortensen mgr auto financing 1010 1st-Central T Bldg
" Operators Inc J A McAlonan pres and treas auto financing 206 F Market
" Outdoor Advertising Co Inc R A Schorr mgr 140 E York
" Paper & Notion Co A P Friedman pres I J DeBaer vice pres B L Friedman sec and treas wholesale paper etc 2137 Front (C F)
" Pictures & Supplies Inc G Russell Carrier vice pres coml photog 181 E Exchange

GENERAL RADIO SERVICE CO P D Replogle propr radio service and repairing only 96 E Miller ave Phone FR-6327 (See page 119)

" Reclaiming Co A Columbus mgr collect jobbers 184 Annadale ave
" Repair & Service Garage (C E Obendorf J Gentry) 92 1/2 N Main
" Supply Co (R W Roderick) malt etc 636 S High

GENERAL

" Tire Acceptance Corp G C Wolf mgr Holmes st
GENFRAL TIRE & RUBBER CO The, Wm O Neil chairman of board of directors and pres C J Jahant vice pres and supt W E Fouse vice pres and sec H R Jenkins asst sec Chas Herberich treas T S Shore asst treas office and factory E Market and Holmes Phone HE-2111 (See page 138)
GENERAL TIRES, Ceylon Tire Co distributors 12 S High Phone BL-5183
Genereux Edward h 155 W Graham rd (Stow)
Genett Angelne h 255 W Bartges
" Saml h 255 W Bartges
" Tony wks Goodrich h 255 W Bartges
Gengler Raymond J [Junice V] battery reprmn J Grant Hyde Inc h 1167 McIntosh ave
Genheimer Olan W [Rose] ins agt h 50 Charlotte
Genis John r 566 E Buchtel ave
" Thos [Pearl] wks Goodyear r 313 Kryder ave
Genna Dominic [Vita] h 595 Victoria ave
Genovese Albert h 632 Rhodes ave
" Ernest R Atty 824-2d Natl Bldg h Peninsula O
" Evelyn student h 448 Marview ave
" James [Laura] h 448 Marview ave
" John h 632 Rhodes ave
" Joseph [Mae] wks Goodrich h 674 Bell
" Louis [Emma] gro 440 W Chestnut h 632 Rhodes
" Ralph student h 632 Rhodes ave
GENSEMER E GARFIELD [Anna M] propr Gensemer Greenhouses h 224 May ave (C F) Phone WA-3631
GENSEMER GREENHOUSES E G Gensemer propr wholesale and retail florists 1323 Chestnut blvd (C F) Phone WA-1921 (See page 77)
Gent Vida R clk r 1833 W Cedar
Gentile Anthony student h 249 E Glenwood ave
" Helen h 304 Howe
" James [Lena] wks Quaker O Co h 249 F Glenwood ave
" John r 772 Carpenter
" Mrs Mamie h 893 Miami
" Pasquale student h 249 E Glenwood ave
Gentner Earl F clk Peoples S Drug 119 h 2049 13th S W
" Joseph A [Florence E] mldr h 2005 16th S W
" Joseph D student h 2049 13th S W
" Leo [Rose] h 839 Silvercrest ave
" Louis M [Estella G] wks Goodrich h 2049 13th S W
" Simon wks Goodyear h 519 1/2 S Arlington
Gentry Berry F [Carmen E] wks Firestone h 1408 Andrus
" Curtis H [Jane M] wks Averill D Co h 960 Kenyon
" Dorothy G student h 691 W Exchange
" James R student h 691 W Exchange
" Jesse L [Jeannette R] (General Repair & Service Garage) h 238 Lake
" Mrs Laura A (wid John N) h 1731 Woods rd
" Ralph L student h 238 Lake
" Roscoe C [Grace] electn h 691 W Exchange
" Ruth A stenog Carson Howes & Roderick h 283 E Buchtel ave
" Ruth E student h 238 Lake
" Troy L [Louise M] wks Goodrich h 24 Hilldale dr
" Wm J [Nellie L] wks B & O R R h 451 E Kent rd (Stow)
" Wm T [Cornelia F] wks Goodyear h 304 Bowmanville
Gentz Mrs Albertina W (wid Herman) h 626 Kling
Genung Mrs Elizabeth (wid Preston) h 1173 Lily
" Wm E [Anita M] with Goodrich h 501 Portage tr (C F)
Geoppert Wm C [Leona] auto ser sta 1796 4th (C F) h Peninsula O
George A Sotira nurse h 431 W Market
" Adam C h 479 Gridley ave
" Adger P [Carrie M] wks Firestone h 681 Lumiere
" Alex h 836 Bellows
" Alice bkpr h 537 Bell
" Alvin E [Blanche] slsmn h 1119 Pitkin ave
" Amelia clk Toy George h 392 Rhodes ave
" Andrew [Anna] h 342 Scott ave
" Andrew [Pariskeval] (Liberty Light Lunch) h 391 Princeton
" Angelo [Helen] wks Seiberling R Co h 64 Gregory ave
" Angelos restr 1675 Englewood ave
" Anna C h 836 Elmore ave
" Mrs Anna N (wid Chas B) h 479 Gridley ave
" Anne h restr 1150 W Market
" Mrs Artie M bkpr h 552 E Kent rd (Stow)

CITY BAKING CO.
PHONE HE-3126

**SPECIAL BAKERS OF WEDDING CAKES
AND FANCY BAKED GOODS, 5 STORES**

DESKS and CHAIRS

THE NATIONAL BLANK BOOK & SUPPLY CO.

Two Stores
36 N. MAIN ST.
12 E. MILL ST.

S08

BURCH DIRECTORY CO'S

GEORGE

" Catherine student h 836 Elmore ave
" Mrs Catherine (wid Frank) h 45 N Broadway
" Chas W [Elta V] auto serv sta 549 Kenmore
bldg h 572 Carroll
" Christ D [Ros.] barber 24 E Exchange h 86 W
Wilbeth rd
" Clarence M h 207 S Bulch
" Clyde [Frances] wks City I & C Co h 949 Wley
" Dale S [Marie B] (George Welding Co) h 194 W
State
" David student h 1344 Front (C F)
" Doris I student h 445 Daniels pl
" Dorothy wks 773 Ardmore ave
" Earl wks Gen I & R Co h 711 Columbus ave
" Eddle, clk h 706 Lakemont ave
" Edward A [Augusta K] h 193 W Chestnut
" Eldred E [Altheda] barber 2210 Front (C F) h
320 Lake Kent O
" Eli [Julia] confit 1511 Englewood ave h 875
Johnston
" Eli [Martha] barber 800 W Bowery h 537 Bell
" Elizabeth A h 479 Gridley ave
" Emerick [Elizabeth] clk Pipp Bros h 1078 T. J.
lor
" Eugenia student h 32 Brighton dr
" Eva student h 537 Bell
" Evan T [Laura N] h 2380 Front (C I)
" Everett D [Hilda P] drftsman Goodyear h 11
Edward ave
" Fannie h 836 Bellows
" Mrs Fannie E (wid James W) with Ak Gro Co r
628 E Exchange
" Francis W wks Penna R R h 479 Gridley ave
" Fred clk Tofy George h 392 Rhodes ave
" Freda h 836 Bellows
" Geo clk h 537 Bell
" Geo student h 836 Bellows
" Geo h 297 Ira ave
" Geo student h 420 Perkins
" Geo [Catherine] h 836 Elmore ave
" Mrs Grace wks Goodyear h 1538 Braddock
" Harry lunch 7 Broad
" Helen h 778 E Market
" Henry A h 878 Garfield
" Herman truck dr r 705 W Bowery
" Mrs Ida R (wid Caleb F) h 98 Nebraska
" Idonna D wks 1183 Linden ave
" Iona B student h 1451 Newton
" Irving N [Mildred E] h 742 Albermarle ave
(C F)
" Mrs Isabel h 106 Willard
" J Walker [Catherine] mach h 44 Cook
" Jack r 528 E Exchange
" James [Fannie] wks Gas Co h 32 Brighton dr
" James H [Leota E] formn O B Tel Co h 120
Myers ave
" John h 139 Brighton dr
" John billiards 168 Stanton ave h 1250 Moore
" John W [Ida J] trav aud h 1344 Front (C F)
" Julia student h 446 W Chestnut
" Kathleen B clk Sumner Co h 893 Raughman
" Leon H [Rebba] h 1590 2d (C F)
" Lewis [Anna] wks Goodyear h 1781 12th (C F)
" Louie Idry 85 W Lxchange h same
" Mrs Luella (wid Edward) h 445 Daniels pl
" M Elizabeth clk h 312 Helena ct
" Mable clk Savoy Fruit Co h 537 Bell
" Martin wks Goodrich r 258 Kryder ave
" Mrs Mary h 457 Rhodes ave
" Mrs Mary (wid Eli) h 1363 Andrus
" Mary C student h 836 Elmore ave
" Mary H h 207 S Bulch
" Max C student h 1538 Braddock
" Mrs Melissa S (wid Wm) h 2279 12th S W
" Michael [Anna] (Paradise Cash Market) h 297
Ira ave
" Michael P (Homer Dry Cl & Hattery) r 1083 E
Market
" Mrs Nannie L (wid Frank I) h 47 Bachtel ave
" Nick [Anna] confr 418 Perkins h 420 same
" Nick [Tomasel] Candy Kitchen h 53 E Emerling
" Norman W [Alice] clk C W George h 572 Carroll
" Paul [Helen] h 682 Brown
" Paul H h 838 Carpenter
" Paul N [Verna M] truck dr h 838 Carpenter
" Peter wks LaPaix Restaurant r 348 Jewel dr
" Peter wks Liberty B Bakery h 676 Upson
" Peter [Elizabeth] wks F H Adams h rear 1150 W
Market
" Philip h 446 W Chestnut
" Richard E [Minnie L] wchmnn Ak Dry Goods Co
h 793 Sherman
" Robt J student h 987 Sawyer ave

GEORGE

" Robt M [Mabel] gard Childrens Home h 987 Saw-
yer ave
" Rocco [Josephine] gro 340 Turner h 342 same
" Ruth R stenog h 2162 17th S W
" Sam (American Restaurant) h 338 Bryan
" Saml h 836 Bellows
" Saml r 659 S Main
" Saml [Mary] produce 323 Wooster ave h 446 W
Chestnut
" Solomon [Mildred] gro h 797 Winton ave
" Stephen chef M Ioakem r 55 S Martha ave
" Thos [Virginia] wks E O Gas Co h 79 W Dart-
more ave
" Thos H [M Frances] wks Goodrich h 1314 Coven-
try
" Thos J [Helen A] with Goodyear h Parkwood dr
(S L V)
" Tofy [Sadie] h 392 Rhodes ave
" Tony [Pariskeva] wks Goodyear h 399 Robert
" Victor [Bessie] wks Goodyear h 168 W South
" Virgil [Tobia] lunch 180 S Main h 706 Lakemont
" W Herbert slsmn h 207 S Bulch
" Welding Co (D S George) 79 W Exchange
" Wendell student h 1444 Front (C F)
" Wm [Christina] wks Am H R Co h 25 Irene ave
" Wm J [Jane B] wks Goodyear h 893 Haughman
Georgeoff Nick [Marie S] lunch 592 S Main h 2132
High Bridge rd (C F)
Georgephy Nick [Theresa] wks Goodrich h 899 Bell
Georges Alberta M wks L E Shunk L P Co h 197 E
Crosier
" Jewel M sec L F Shunk h 197 E Crosier
" Peter [Rosa] steelwkr h 197 E Crosier
" Peter jr [Doris] auto mech h 197 E Crosier
" Victor h 197 E Crosier
Georgiadas Fred clk Market Hotel r 144 N High
" Geo [Anna] (Market Hotel) h 1153 Rhodes ave
Georgian The apartment 153 N Adams
Georgiou Geo h 205 Bluff
" Stelius [Athnesia] h 205 Bluff
Georgouleas Harry restr r 291 Locust
Georgue Emmanuel huckster r 625 S Main
Gephart Mrs Maude A (wid Harry F) h 195 W Miller
Gera Andrew wks B & O R R h e s Water (C F)
Geraci Dominic r 1077 Grant
" Frank r 1077 Grant
" Thos rubwkr r 1077 Grant
Geraciotti Thos N [Anna] phys 512 United Bldg h
353 Patterson ave
Geraghty David D h 2630 3d (C F)
" David T [Edith C] slsmn h 2630 3d (C F)
Geramita Joseph barber A Vinciguerra
Gerand Alphonse J [Agnes M] wks Goodyear h 631
Mohawk ave
" Vivian student h 631 Mohawk ave
Gerard Mrs Florence waitress r 149 Arch
Gerasinichik Jacob storekpr Portage Hotel h 125
Aetna
Gerber Albert J [Bertha J] tchr h 121 Dodge ave
" Arthur F [Hazel L] auto serv sta 582 S Arlington
h 623 same
" Carl W [Martha D] supt Akron News Agency h
925 Jason ave
" Chas F [Ella F] wks Firestone h 818 Mallison
" Chas F jr h 818 Mallison ave
" Clyde F student h 130 Marhofer ave (Stow)
" Mrs Cora L (wid Edward F) h 88 Casterton ave
" Jacob J clk r 652 Patterson ave
" John J dairy products 19 and 124 S Main and
2231 Front (C F) h Alliance O
" Norton B clk h 623 S Arlington
" Robt E student h 818 Mallison ave
" Russell A student h 121 Dodge ave
" Wm C [Maud A] confr 205 Hudson rd (Stow) h
130 Marhofer ave (Stow)
Gerberding Rudolph C [Catherine] wks Goodyear h
1646 20th (C F)
" Rudolph E [Louise] drugs 1668 State rd (C F) h
State rd at Boston Hts
Gerberich Alton student h 543 Thelma ave
" Dwight W [Ruth R] slsmn Ak P Milk Co h 906
Lawton
" Frances wks Firestone h 543 Thelma ave
" Geo W [Anna] wks Goodrich h 437 Power
" John A [Emma B] tchr h 2503 4th (C F)
" John B student h 2503 4th (C F)
" John H [Orpha V] h 543 Thelma ave
" Mrs Leah E (wid Saml W) h 431 Power
" Pretzel Co (S D Gerberich) rear 431 Power
" Sidney D [Myrta I] (Gerberich Pretzel Co) h 1204
Lexington ave
Gerdes Wm [Adele] wks Goodrich h 566 McKinley
Gerencser Irene student h 270 W Bartzes

FIRST INDUSTRIAL BANK of AKRON

WILL HELP LIGHTEN YOUR BURDENS FINANCIALLY

AKRON 1933 CITY DIRECTORY

809

GERENCSEK

" Louis [Elizabeth] barber 270 W Bartges h same
Gerend Joseph S [Vera E] slsmn Tawney D P Co h
1265 Kohler ave
" Peter h 1265 Kohler ave
Gergal Geo J [Rosella J] baker h 501 Ohio
" Joseph [Anna] h 763 Miami
Gergich Stephen h 2109 4th S W
Gergosky Catherine h 843 Inman
" Mrs Catherine A (wid John) h 843 Inman
" John [Mary] wks Firestone h 843 Inman
" Martha wks Mohawk R Co h 843 Inman
" Michael wks Gen T & R Co h 843 Inman
" Victor wks Goodyear h 843 Inman
Gerhard Geo pres and treas Spencer Trunk &
Leather Co h 21 S Walnut
Gerhart Agnes nurse h 588 Bell
" Anthony h 588 Bell
" Mrs Catherine r 13 Goodrich
" Elizabeth h 588 Bell
" Eva student h 588 Bell
" Frank M [Eloise A] slsmn h 576 Fernwood dr
" Fred J wks Ohio Edison Co h 588 Bell
" Henry J h 588 Bell
" John A h 588 Bell
" Joseph C [Mary] h 588 Bell

GERHART JOSEPH J [Jane] vice pres and sis
mgr Berthold Electric & Engineering Co h Curtis
st Moradore O Phone MA-2622

" Martha E clk h 588 Bell
" Rita student h 588 Bell
" Roy E [Mildred M] wks Penna R R h 307 Lake
" Wm J [Nancy] janitor Mason School h 345 Lease
Gerhold Mrs E Louise (wid Chas H) h 336 Brice rd
" Glyn R [Gertrude B] electn Goodyear h 151
Franklin rd (Stow)
" Jacob [Lulu] with Goodyear h 158 Hudson rd
(Stow)
" Jean E student h 336 Brice rd
Geriak Frank h 558 Corice
" Michael [Rosie] wks Goodrich h 558 Corice
Gerich Mrs Anna (wid Steve) h 251 Berry ave
" Rosa student h 251 Berry ave
Gerikociu Anastasi wks Firestone h 1270 Moore
Gerin Clarence h 904 Haynes
" Harry h 904 Haynes
" Saml [Sophia] clothes pressing 457 Wooster ave
h 904 Haynes
Gerke Betty wks Firestone r 1349 S Main
" Clara A student h 455 Ewing ct
" Edward tailor **THE M O'NEIL CO** h 455 Ewing
ct
" Edward A [Dorothy] wks Gruhler Restaurant
Inc h 455 Ewing ct
Gerkman Anna student h 167 Seiberling
" Henry h 167 Seiberling
" Stanley h 167 Seiberling
Gerlach Arthur W [Margaret M] wks Goodyear h
829 Yale
" Ralph E [Virginia] wks Goodrich h 661 Winans
Gerlicher Robt A [Catherine H] chemist Goodrich h
2305 State rd (C F)
Gerloch Ethel G stenog Goodrich h 143 W Long
" Franklin h 143 W Long
" Geo A [Nellie G] wks Standard Ak R & F Co h
143 W Long
German Albert A student h 2478 4th (C F)
" Alexander C [Catherine] (Sunset Bakery) h 672
Euclid ave
" Alfred W mgr safe dep dept Ak Sav & L Co h
1304 4th ave
" Barbara I stenog h 1304 4th ave
" Bertha L cashr Akron Oldsmobile Co notary
public 888 E Market h 327 Skeef pl Phone HE-
4950
" Mrs Blanche M (wid Grover J) clk h 625 Lovers
Lane
" Clara R-h 327 Skeef pl
" Elizabeth clk h 672 Euclid ave
" Fred A [Ada E] wks Quaker O Co h 1304 4th
" Herbert A [Mary E] wks Goodyear h 304 Talbot
" Hungarian Club 834 Grant
" Mrs Jennie J (wid Amos H) h 136 Myers ave
" John h 1181 3d ave
" Marie student h 672 Euclid ave
" Mary student h 1181 3d ave
" Raymond F [Bessie B] clk Penna R R h 1250 Hilly
Sport Club 146 Carroll
" W James student h 2478 4th (C F)
" Wm A [Maud] h 2478 4th (C F)
Germann Helen L h 125 Borton ave
" Joseph F [Alice M] wks Goodyear h 98 MtView av
" M Louise wks W B Robinson h same
" Mary E stenog First-Central T Co h 125 Borton av

GERMANN

" Paul P h 125 Borton ave
" Paul P jr with Bonded Adj Co h 125 Borton ave
" Wm J student h 125 Borton ave
Germano Arrigo clk h 500 Flora ave
" Dominic h 359 Turner
" Frank student h 508 Flora ave
" Fulvio student h 508 Flora ave
" Gino [Anna] cementwkr h 500 Flora ave
" Guy G tchr h 500 Flora ave
" Ieno student h 508 Flora ave
" Lillian wks 1740 11th (C F)
" Lillian M student h 500 Flora ave
" Louis [Mary] wks Firestone h 508 Flora ave
" Salvator C [Mary T] atty 1108 Akron S & L Bldg
h 504 Flora ave
" Mrs Santa (wid Romalo) h 504 Flora ave
" Tony [Ankehne] h 359 Turner
Germiquet Harry [Louise] opr Regent Theatre h 1488
Meriline ave (C F)
Germitch Margaret clk Frank McCauslin h 878 Tus-
carawas ave W Barberton O
Gernhardt Geo M pres Francis E Carrigan Co h
Mansfield O
" Geo P sec and treas Francis E Carrigan Co h
Mansfield O
Gernhart Frank lab h 1184 Burkhardt ave
Gero Ethel M wks Tasker Bottling Co h 855 Garfield
" Stephen h 855 Garfield
Geroma Joseph [Mary] h 730 Lucile ave
Gerow A Denton [Colrine M] clk Penna R R h 21
Lincoln ave (C F)
Geiraghty Thos J [Catherine C] h 146 W South
Gerrek Geo [Frances] wks Firestone h 826 McKin-
ley ave
Gerren Wm F [Myrtle I] printer 503 Munroe Falls
ave (C F) h 723 same
Gerrish August [Mary] r 929 F Exchange
" John [Bessie] wks Goodyear h 81 Kent ct
Gerry Alfred L [Dorothy I] dr Peoples S Drug h
570 Brown
" John B [Lulu M] wks Mohawk R Co h 1856
Chatam (C F)
Gershe Waiter J [Josephine] with Times Press h 833
Brown
Gerschkowitz Mrs Anna h 885 East ave
" Rose student h 885 East ave
Gerski Ben J [Rose] real est h 651 Rhodes ave
" Mrs Mildred h 391 W Bartges
Gerson Grace H clk h 940 W Exchange
" Helen student h 450 W Chestnut
" James [Rose] millinery 35 S Howard h 940 W
Exchange
" Louis [Esther] h 450 W Chestnut
" Marcene U student h 940 W Exchange
Gerst Ernest T [Nettie B] mach Goodrich h 424
Nash
" Howard L [Mona] slsmn h 107 N College
" Lucille G nurse City Hosp h 424 Nash
Gerstenmaier Howard student h 747 Lucile ave
" Leonard [Ida] wks Firestone h 647 Lucile ave
" Iols I student h 647 Lucile ave
Gerstenslager Fred [Marie A] truck dr h 908 Clear-
view ave
Gerstheimer Frank student h 628 Eastland ave
" Helen student h 628 Eastland ave
" John [Catherine] gro 628 Eastland ave h same
Geistmar Michael [Catherine] wks Goodrich h 812
Martin pl
Gertz Abraham [Mary] produce h 665 Rhodes ave
" Carl [Lena] fruit dr h 610 Euclid ave
" Mrs Hilda h 790 Rhodes ave
" Paul [Mary] gro 829 Rhodes ave h 301 Berry ave
" Rose student h 740 Rainbow dr
" Saml [Rebecca] huckster h 740 Rainbow dr
Gervenak Margaret wks Firestone h 1251 Andrus
" Peter [Catherine] h 2114 5th S W
" Rosalie stenog A C & Y Ity h 2114 5th S W
Gervet Joseph [Helen] wks Goodrich h 790 Douglas
Geshwender Geo h 1498 1/2 White ave
Geske Mrs Albertina A (wid Frank P) h 370 Hickory
" Carl H student h 552 Letchworth dr
" Clarence prsmn Com P & L Co h Chippewa Lake O
" Otto F [Orpha] with Goodrich h 552 Letchworth
drive
Gessler August V [Nellie E] slsmn Hdw & S Co h
579 Oxford ave
Gessmann Henry E [Anna M] wks Goodyear h 1012
Welsh ave
" Leona E h 1012 Welsh ave
" Marie E student h 1012 Welsh ave
" Ruth E student h 1012 Welsh ave

DON'T BORROW Buy a City Directory AND CONSERVE TIME AND MONEY

810

BURCH DIRECTORY CO'S

GESSNER

Clarence E. (Hotel Gessenr) h 5254 S Main
 " Edward E. (Ida) h 5254 S Main
 " Ida C. student h 5254 S Main
 Gest, Wm C. (Olive M.) supt of safety Maflower Hotel h 121 Willis ave.
 Getchell Arthur T. (Olive) mach h 817 Sarcee ave
 Getcho Nick r 718 Commings
 Getic Alvin C. student h 1874 Front (C. F.)
 " Dolores E. student h 1874 Front (C. F.)
 " Geo L. (Ina L.) truck dr h 1776 8th (C. F.)
 " Mrs Irene h 1776 8th (C. F.)
 " Wm A. (Clara M.) wks (Ch) h 1874 Front (C. F.)
 Getnoski Ignatz (Pauline) lab h 1367 Newberry (C. F.)
 Gettle Andrew J. (Fillibeth) h 302 I York
 " Nellie h 302 E York
 Gettymy Paul L. (Margaret C.) wks Ohio Edison Co h 1091 Big F this ave
 Getter Josephine h 1314 Arnold ave
 " W. Bernard h 1314 Arnold ave
 " Wm A. (Minnie I.) wks Goodvear h 1311 Arnold ave
 Getsins Clara W. student h 660 Sunnyside ave
 " Georgia S. student h 660 Sunnyside ave
 " Mrs Goldie II (wid Patrick C.) h 660 Sunnyside ave
 " Patricia C. student h 660 Sunnyside ave
 Getty Adalbert F. (Kunha) slsmn h 1159 Pond Vh w
 Gettys Earl (Jessie) wks Pirestone S. P. Co h 977 S Main
 " Saml C. (Hessie B.) wks Goodvear h 176 W Center
 Getz Alfred B. (Rose T.) wks B & O R R. h rear 354 E Exchange
 " Carrie O. h 1107 Kohler ave
 " Chester C. (Louise G.) lunch room 1402 W Waterloo rd h same
 " David W. (Minnie P.) carp h 1107 Kohler ave
 " Earl E. (Ethel I.) sec and treas Cope Motors' Inc Barberton O h 663 Noah ave
 " Edwin S. (Grace H.) wks Nail R. M. Co h 841 Glenn
 " Irene P. h rear 1111 Kohler ave
 " Lloyd mach h 2283 7th S, W
 " Max A. (Laura B.) truck dr h 1223 Pridem ave
 " Saml E. (Inez A.) wks Nail R. M. Co h 841 Glenn
 " Seymour V. (Sadie M.) h rear 1111 Kohler ave
 Getzmeier John E. (Catherine B.) wks Am H. R. Co h 861 Amherst
 Geul Henry M. (Zora) slsmn h 5017 W Market
 " Richard E. h 5017 W Market
 Geurkink Walter veterinary Akron Veterinary Hospital h 50 E Buchtel ave
 Geyer Amos M. (Beranche B.) wks Goodvear h 1968 Tonawanda ave
 " Wm F. wks Goodvear h 2172 10th S W
 Geyser Mrs Helen forwmm Madison's Inc h 231 W Market
 Gewolf Frank (Ratbrral) wks Goodrich h 173 Oak Park dr
 Gezdek Mrs Marvinet lunch 171 Steiner ave h same
 Gezzar Martha M. student h 1612 Poe ave
 " Michael M. (Mildred) wks Goodvear h 1612 Poe ave
 Gharky Irving S. h 985 Dover ave
 " Mrs Laura A. (wid Sylvester) h 985 Dover ave
 Ghee Clyde H. Instur University of A.
 Gheen Clyde F. rubber r 449 Barrel
 " Frank P. h 588 (over) av. Thorn ave
 " Henry (Mary A.) h 588 Thorn ave
 " Mrs Mildred S. (wid Geo G.) h 255 F Kent rd (Stow)
 Ghent Edgee Nursery (Chaire App) 219 Ohio Bldg Nursery 13 mi west of Ghent O
 " Road Inn (A. W. Smith) e s Ghent rd
 Ghoulson John L. (Dorothea) barber 283 Fuller h same
 Giacconi Joseph r 116 Chantros
 Giacconini Fred (Mary J.) (North Hill Marble & Granite Co) h 908 Davton
 " Paul student h 908 Davton
 " Vincent W. student h 908 Davton
 Giacomo Anne K. wks Pirestone h 383 E Tallmadge
 " Clara V. student h 383 E Tallmadge ave
 " James h 604 Crouse
 " John wks Gen T. & R. Co h 992 Lovers lane
 " Joseph student h 992 Lovers lane
 " Joseph (Cecelia) wks Pirestone h 383 E Tallmadge ave
 " Kathryn h 650 Columbia ave
 " Lucile F. wks Falls R. Co h 383 E Tallmadge ave
 " Mike student h 650 Columbia ave
 " Nick wks Gen T. & R. Co h 650 Columbia ave
 " Paul (Angeline) wks Goodvear h 992 Lovers lane

GIACONO

" Peter (Mary) h 992 Lovers lane
 " Stephen (Esther) h 992 Lovers lane
 " Stephen (Emma) wks Ak Inns. Co h 883 E Tallmadge ave
 " Steve D. (Antoinette) h 650 Columbia ave
 " Victoria stenog h 650 Columbia ave
 Giannini Nick (Antoinette) rubber r 144 Hopp
 Giannini Nick (Antonia) (wid Lawrence) h 1233 5th ave
 " Chas C. (Rosema H.) wks Goodrich h 344 Fuller
 " Guy rubber r 1233 5th ave
 Giannarino Claude D. (Helen S.) wks Aracanda Z O Dept h 940 Iredell ave
 Giannetto Angelo (Anna) card h 998 Spalding
 " Isabelick Cuya View G & M Mkt h 398 Spalding
 Giannopetro Joseph (Julia) h 195 N Maple
 " Saml musician h 105 N Maple
 " Thos h 105 N Maple
 Giannopoulos Christ r 51 S Maitha ave
 Giannopoulos George clk Cheros Bros r rear 116 E Market
 Giannotti Donald student h 735 W Powers
 " Mrs Julia (wid Anton) h 735 W Powers
 Giannotti Mrs Abbie h 87 Cuyahoga
 " Anna clk h 374 N Howard
 " Bernard (Jeanette) clk h 374 N Howard
 " Catherine beauty, enr h 374 N Howard
 " Mary M. h 374 N Howard
 " Paul J. h 374 N Howard
 " Saml (Mabel I.) h 1474 Redwood ave
 Giannosky Dominic (Emma) tug weaver h 169 Rusby pl
 Giannava Ralph (Jennie) wks Goodrich h 1095 Sawyer ave
 Giannini Anne I. student h 1213 3d ave
 " Antonio (Catherine) wks Goodvear h 1213 3d ave
 " Fred S. (Mary) wks Goodvear h 1174 3d ave
 " Lawrence S. h 1213 3d ave
 " Peter P. waiter h 1213 3d ave
 " Wm S. (clothes presser) h 1213 3d ave
 Giannopolis Harry (Catherine) h 79 N Summit
 Giant Auto Wrecking Co (Jacob Frost) 690 E Tallmadge ave
GIANT FIRE & RUBBER CO THE C. E. Hart pres
 D. E. Reynolds vice pres. R. P. Bremer sec. W. P. Climo treas. mfrs of hoses and tubes cor Broad way E and Wm. (C. F.) Phone WA-2121
 " Mrs Sylvia h 32 N Arlington
 Gianna Joseph (Catherine) barber r 693 Lucile ave
 Giannini Joseph (Catherine) barber r 693 Lucile ave
 Giannino Steve (Mary) h 992 Cornell
 Giannone Mrs Geraldine L. h 190 Paris ave
 Gibbes Myer J. (Sylvia H.) phys 314 26 1/2 Natl Bldg h 961 Doppler
 Gibb Abraham R. (Isabella B.) (Clark Motor Co) h 164 Massillon rd
 " Dorothy nurse Dept of Health h 17 Hart pl
 " Ed. (Minnie E.) h 2492 E. Market
 Gibbins Mrs Amelia (wid Wm T.) h 684 Roselle ave
 Gibbons Addison S. (Gladys L.) bkpr Goodrich h 1309 Kentucky ave
 " Chas C. (Matie N.) wks Goodvear h 817 Crouse
 " Curtis L. student h 286 E Glenwood ave
 " Donald C. clk R. A. Mackey r 385 W Exchange
 " Geo H. (Ella) wks Goodvear h 286 E Glenwood ave
 " Henry B. (Mary) wks Goodvear-2 Corp h Mrs HE Askew Ferguson dr
 " James C. (Ellen) steamftr h 641 Merion ave
 " John W. (Ada V.) wks F. O. Gas Co h 2439 North Merion ave
 " Mrs Katherine C. h 161 W Partridge
 " Mrs Mary (wid John) h 36 S Union
 " N. A. Co (N. A. Gibbons) fabrics 521 Metropolitan Bldg
 " Neil A. (Aita C.) (N. A. Gibbons Co) h 1709 Chestnut blvd (C. F.)
 " Patrick wks Goodvear h 1951 High (C. F.)
 " Ruth student h 2439 Northland (C. F.)
 " Theresa h 2439 Northland (C. F.)
 Gibbs Albert N. h 509 F Buchtel ave
 " Andrew J. (O. Ella) gard h 709 Wooster ave
 " Beatrice L. h 1351 Moore
 " Donald L. h 162 E. Arndale rd (Stow)
 " Edith P. photog 699 Roselawn ave h same
 " Mrs Eleanor B. (wid Harry H.) h 209 Merriman rd
 " Florence A. h 1410 Westvale ave
 " Frances W. kindergarten h 699 Roselawn ave
 " Mrs Georgia I. (wid M. Dayton) h 351 E Glenwood ave
 " James h 487 Latkin ave

W. D. TURNER
WALL PAPER COMPANY



WALL PAPER, PAINT, LINOLEUM, WINDOW SHADES
Akron and Barberton

"Hatchway" Buttonless Union Suits
The Height of Perfection and Comfort

KOCH'S 111 SOUTH MAIN ST.

AKRON 1933 CITY DIRECTORY

811

GIBBS

" Lee E student h 1339 Moore
 " Leonard S [Lena M] slsmn h 162 J Arndale rd (Stow)
 " M G pres Peoples Service Drug Stores Inc h Washington D C
 " Mabel h 709 Wooster ave
 " Marvin H [Myrtle M] wks Goodyear h 612 Mohawk ave
 " Mrs Mildred C (wid Walton H) h 699 Roselawn av
 " Sarah A h 1410 Westvale ave
 " Mrs Sarah W (wid Edwin H) h 672 Diagonal rd
 " Thos S [Laura C] watchman Seiberling Service S Inc h 1378 Girard
 " Wm T janitor 1st-Central T Bldg h 1410 Westvale ave
 Glibt/ Paul [Julia] wks Ornamental I W Co h 462 Wildwood ave
 Giblin Patrick r 70 Cook
 Gibney Mrs Constance L nurse C F Sinatorium h 2634 Archwood pl (C F)
 Giboney Harry A h 2332 21st S W
 Gibson ~~See also Gipson~~
 " Agnes L asst Ak Pub Library h 1649 Newton
 " Amos [Sallie] rubwkr h 116 E Voris
 " Mrs Annie h 758 Ardmore ave
 " Arthur L [Ora V] wks Star D M Co h 863 Harrison ave
 " Asa L [Odle M] wks Goodyear r 972 Edge
 " Burton P [Ellen E] wks Firestone r 51 Ido ave
 " Byron W student h 440 Palm ave
 " C Irene student h 1269 Marcy
 " Carl wks Goodyear h 143 S Arlington
 " Carl M clk h 433 Morning View ave
 " Catherine L h 440 Palm ave
 " Chas wks Hughes Pie Bakery h 258 Carroll
 " Chas chauf Dr C R Lewis h 361 Euclid ave
 " Chas C [Alta F] rubwkr h 1371 California ave
 " Chas C [Anna L] wks Goodyear h 1886 Marks av
 " Chas J [Clara L] h 2352 18th S W
 " Chas R rubwkr h 1371 California ave
 " Chester L [Evie B] wks Firestone h 1269 Marcy
 " David C [Jessie T] shipper McKisson-H-V Co h 1992 Mercer ave
 " David W [Ethel M] with Pitts P G Co h 2169 5th S W
 " Delbert L teacher h 233 Grand ave
 " Earl [Tessie] formn Union Depot h 440 Palm ave
 " Earl W [Alice B] wks Goodyear h 1556 2d (C F)
 " Elmer R [Mary P] clk Seiberling R Co h 798 Bloomfield ave
 " Emilly R tchr r 213 E Exchange
 " Mrs Florence R (wid Fred J) h 625 Lovers lane
 " Floyd F [Dorothy E] busbet Vanity Fair h 603 E Market
 " Frank P credit mgr E O Handy Co h 2024 High Bridge rd (C F)
 " Geo B [Maie I] wks Goodyear h rear 1552 Wildon ave
 " Geo W h 798 Bloomfield ave
 " George G h 440 Palm ave
 " Gladys A h 2352 18th S W
 " Gladys E wks Firestone r 1015 Kling
 " Harry [May C] wks Goodyear h 2494 26th S W
 " Harry M [Hazel R] (Gibson & Rothgeb) h 23 McNaughton
 " Mrs Hazel r 2563 4th (C F)
 " Helen B wks Firestone h 1371 California ave
 " Helen G wks Gen T & R Co l 1024 Laurel ave
 " Henry H phys Eagles Medical Clinic r 695 Schiller ave
 " Henry R [Jessie O] truck dr h 233 Grand ave
 " Mrs Ida E h 1028 5th ave
 " Ida L h 1177 3d ave
 " Irene wks Turner Wall P Co h 819 Merton ave
 " Irma R music tchr h 1269 Marcy
 " James h 708 Grant ave (C F)
 " James A h 1371 California ave
 " James B [Myrtle L] dr Goodyear h 1665 Preston ave
 " James D clk Acme No 40 h 440 Palm ave
 " James D [Elizabeth C] mgr Swartz & Fetzer Inc h 434 Malvern rd
 " Joseph mach h 443 W Thornton
 " Mrs Lucille clk h 1033 Johnston
 " Mrs Mabel G h 253 Merriman rd
 " Marion L h 433 Morning View ave
 " Martin W [Elsie M] wks Goodyear h 687 Excelsior ave
 " Mary C stenog h 434 Malvern rd
 " Mary M wks Goodyear h 446 Alexander
 " Millard H [Faye] wks Goodyear h 922 Inman
 " Ollie student h 116 E Voris

GIBSON

" Ora L [Lillian C] auto mech h 938 N Firestone blvd
 " Orville W [Juanita] engr h 1798 Ford ave
 " Ray H [Esther W] wks Goodrich h 515 Vine
 " Richard E student h 947 Alendale ave
 " Robt h 352 Ruckel rd
 " Robt H [Twila E] wks Goodyear h 1024 Laurel av
 " Robt W lab h 2352 13th S W
 " Roberta K student h 1024 Laurel ave
 Gibson & Rothgeb (H M Gibson, A L Rothgeb) auto repr 629 Blaine ave
 " Ruth E student h 233 Grand ave
 " Ruth M ed dept Beacon Journal r Y W C A
 " Saml W [Marjorie L] wks Firestone h 1182 Kohler ave
 " Sarah educational inst **THE M O'NEIL CO** h 281 Merriman rd
 " Stewart M clk h 433 Morning View ave
 " Mrs Susan wks 65 Melbourne ave
 " Vernon student h 560 Baird
 " Waitman S [Mamie E] wks Goodyear h 819 Merton ave
 " Wm J [Elvena I] wks Goodyear h 352 Ruckel rd
 " Mrs Zada (wid Saml) h 433 Morning View ave
 " Zadie [Mary E] wks Goodrich h 1010 Dietz ave
 Gichanov Joseph [Milica] h Baltimore ave
 " Pearl h Baltimore ave
 Gicquelais Jessie M student h 1815 Goodyear blvd
 Gid Anna student h 1189 Tulip ave
 " Louls [Anna] wks Goodrich h 1189 Tulip ave
 " Peter wks Diamond M Co h 1189 Tulip ave
 " Giddens Guy M [Catherine] wks Gen T & R Co h 854 Harvard
 Giddings Alice J student h 856 Berwin
 " James A [Elisble] wks Goodrich h 493 Warner
 " Lyle C [Bertha V] palnter h 856 Berwin
 " Mary E h 856 Berwin
 Giderman Steve [Anna] wks Firestone h 1195 Sherman
 Gidlewski Frank [Bessie] h 1424 Ira ave
 " Frank Jr student h 1424 Ira ave
 " Stanley student h 1424 Ira ave
 Gidley Chauncey G [Margaret B] clk h 69 W York
 " DeWitt [Jessie] wks Goodyear h 758 Fern
 " Jack C [Vesta R] lab h 222 E Croser
 " Kenneth E [Irene M] h rear 1770 9th (C F)
 " Wanda M student h 69 W York
 Giebenrath Louis [Kathleen M] slsmn J M Doran & Co h 664 Minerva pl
 " Rose h 277 W Cedar
 Giegel August [Rosa A] dry goods 853 S Main h same
 " Chas J student h 1169 Berwin
 " Clarence J gro 853 S Main h same
 " Dorothy student City Hosp h 392 Wooster ave
 " Frank A [Alma M] teller First-Central T Co h 1169 Berwin
 " Helen student h 392 Wooster ave
 " John [Hattie W] dry goods etc 392 Wooster ave h same
 " John Jr student h 392 Wooster ave
 " Raymond J slsmn h 853 S Main
 Gersher Michael [Catherine] wks Goodyear h 633 Richards ct
 Giesecke Joseph H [Claribel] clk Firestone h 1101 Woodward ave
 Gieseking Saml H [Anna] electn h 95 E Voris
GIESFL FREDERICK W [Mildred E] business mgr Times-Press Co h 685 Palisades dr
GIESI ROBERT M Jr [Grace S] vice pres Lyman-Hawkins Lumber Co h Fallmadge O
 Giffels Wm C [Caroline F] with Ohio Edison Co h 504 Avalon ave
GIFELN W MARTIN [Martha M] attorney at-law with C M Myers 704 and 705 Peoples Bank Bldg Phone BL-1515 h 628 Polk ave
 Giffert Elsie clk Yeager Co r 649 E Buchtel ave
 Giffhorn Wm A Jr [Mildred W] engr Miller R Co h 484 Barwell
 Giffin John r 13 F Buchtel ave
 " Saml V wks Goodyear r 1042 Neptune ave
 " Worley W [Anna L] h 966 E Tallmadge ave
 Gifford Mrs Alice (wid Chas A) h 596 E Buchtel ave
 " Arthur R [Edith H] mach Goodyear h 524 Francis ave (C F)
 " Bernard E student h 463 Spalding
 " Chas K [Louise K] cremkr h 856 Bellevue ave
 " Mrs Conna L (wid Willis D) h 31 E Brookside ave
 " Don G [Florence N] mach Goodyear r 395 Vine
 " Dorothy G student h 40 Aqueudat
 " Earl C [Maud] wks J M Doran & Co r 50 S Balch
 " Edward C [Eva E] Inspi Co Surveyor h 569 Barwell

The Bankers GUARANTEE Co. EVERYTHING IN Title & Trust REAL ESTATE

THE DAUNTLESS PLUMBING & ELECTRIC CO. 18-22 E. State St.

BEST DISPLAY OF LIGHTING FIXTURES IN THE CITY. PHONE FRANKLIN 8109

812

BURCH DIRECTORY CO'S

WE PAY 4%
ON SAVINGS ACCOUNTS AND
CERTIFICATES OF DEPOSITS
THE SOCIETY SAVINGS CO.
122 S. Main St. Phone Blackstone 1317

GIFFORD

" Mrs Emma h 463 Spalding
 " Eugene A [Stella S] wks Firestone h 102 Marvin ave
 " Evelyn h rear 244 Cuyahoga
 " Frank [Mary E] auto mech h 2213 10th (C F)
 " Geo mech Jones & Glass Co h 463 Spalding
 " Geo H [Helen I] slsmn h 201 Highpoint ave
 " Gerald T h 524 Francis ave (C F)
 " Geraldine M student h 40 Aqueduct
 " Harold J [Katherine C] wks Natl Sherardizing Co h 664 Oxford ave
 " Harold I r 416 School ave (C F)

GIFFORD HERBERT C [Helen] with Mutual Benefit Life Insurance Co of Newark N J 1806 First-Central Trust Bldg Phone HE-1018 h Hudson O

" Herbert F agent State Auto M I Co h Hudson O
 " Horace C [Minnie B] h 1017 Sawyer ave
 " John J [Grace M] wks Ak Bitz Co h 40 Aqueduct
 " Lealon F h 216 Cuyahoga
 " Marian K student h 664 Oxford ave
 " Martha clk Goodrich r 576 Madison ave
 " Mrs Nellie A (wid Chas) h 297 W North
 " Vernon h 463 Spalding
 " Walter E h 240 Cuyahoga
 " Walter M [Lillie M] wks Quaker O Co h 1035 Sawyer ave

" Wilbert clk h 463 Spalding
 " Wm H h 524 Francis ave (C F)
 Gigante Joseph D [Myrtle] wks F H Wiener Co h 371 Fountain

" Mike [Mary] h 875 Springdale
 Giganti Angelo A h 525 Crouse
 " Frank [Victoria] h 735 Mallison ave
 " Joseph [Carmelina] wks Goodyear h 422 Elmado ct
 " Joseph [Esther] h 525 Crouse
 " Mary h 525 Crouse
 " Michael [Anna] h 525 Crouse
 " Ross lab h 525 Crouse
 Gigger Russell G gro etc 23 Seiberling h 1521 Englewood ave

Giglio Frances student h 331 Julien ave
 " Frank [Mary] wks Goodrich h 331 Julien ave
 " Steve [Mary] [Lindy Lunch] h 875 Longview ave
 Gikursky Alec r 467 Clover
 Gilbert Albert r 219 Bluff
 " Apartments 15-17 N Martha ave
 " Benj h 805 Douglas
 " Mrs Bertie M h 637 Sheldon ave (C F)
 " Mrs Bessie h 476 Livingston
 " Rud R [Clara B] wks Firestone r 125 Lake
 " Charles E [Nellie B] (Gilbert Sheeche Co) h 465 E Exchange

" Chas F [Maud K] h 2600 Front (C F)
 " Chas R [Stella M] engr h 1359 California ave
 " Clarence wks Goodyear r 298 N Adams
 " Clarence W [Elsie M] mach h 2300 7th S W
 " Clyde R wks Saalfeld Pub Co h 293 W Center
 " Coal Co (E J and Frederick Gilbert) 86 Spring
 " Dorothy I wks Goodrich h 1113 Taylor
 " Earl [Anna M] master, mech R C A Co h 63 S Johns ave
 " Earl O wks Firestone h 1113 Taylor
 " Edward wks Gen T & R Co r 63 Bittain rd
 " Edward J [Kreith E] (Gilbert Coal Co) h 2061 24d (C F)

" Fimet C [Glada A] slsmn h 1127 LaCroix ave
 " Elsie E h w s Hudson dr (C F)
 " Mrs Elsie Hoffman mgr XXth Century Legal Blank Co h 981 Bailey ave
 " Ernest C landscaper h 397 Allyn
 " Evelyn h 805 Douglas
 " Evelyn R student h 293 W Center
 " Floyd student h 476 Livingston
 " Floyd L [Julia] carp h 129 N Arlington
 " Frank [Agnes] h 877 Miami
 " Frank H student h 19 N Martha ave
 " Fred D [Elsie H] clk Quaker O Co h 981 Bailey ave
 " Frederick [Julia] (Gilbert Coal Co) h Randolph O
 " Geo A [Martha C] with Firestone h 2303 7th (C F)
 " Geo B [Lou] mach Goodyear h 45 Carlton dr

GILBERT

" Geo H [Jane] wks Ohio Edison Co h 2414 2d (C F)
 " Mrs Gladys wks Saalfeld Pub Co r 18 W Long
 " Harry H carp h 1833 2d (C F)
 " Mrs Hattie h 228 Chittenden
 " Herman h 805 Douglas
 " Mrs Ida h 1113 Taylor
 " Isaac T [Cassie M] truck dr h 543 W Waterloo rd
 " Jacob slsmn Hdw & S Co h 805 Douglas
 " Joseph [Edna] r 111 S Maple
 " Leland D [Rilla G] slsmn h 467 Patterson ave
 " Leo A [Artie M] wks Firestone r 232 W Long
 " Mrs Lettie B h 293 W Center
 " Mrs Lucy J (wid Edward E) h 397 Allyn
 " Lysle wks Goodyear r 1116 Laird
 " Marvin S dr Dhne Delivery Service Inc h 298 W Center

" Mrs Mary D (wid Harry) h 19 N Martha ave
 " Mrs Mary K (wid Wm A) h w s Hudson dr (C F)
 " Merle W [Margie] clk Std Oil Co h 583 W South
 " Murlin A [Eva M] wks Mohawk R Co h 64 Hurlburt ave
 " Nicholas J [Anna M] wks Firestone h 701 Lucile ave
 " Norman B [Jennie] deputy sheriff h 23 N Martha ave
 " Orval R [Mabel C] clk Am T & T Co h 2667 Front (C F)

" Paul wks Goodyear h 64 Hurlburt ave
 " Ray [Mabel C] h 931 Sackett ave (C F)
 " Robt B [Margaret H] slsmn h 1653 9th (C F)
 " Roy G [Jane G] with Miller R Co h 2322 19th (C F)
 " Russell C [M Pearl] wks Goodyear h 352 Ripley av
 " S Arthur [Clara A] carp h 1833 2d (C F)
 " Saml [Sophia] h 805 Douglas
 " Sheeche Co (C F Gilbert R W Sheeche) insurance 8 S Broadway
 " Theodore W [Helen E] wks Postoffice h 1346 California ave

" Wm wks Thos Phillips Co h 729 Lucile ave
 Gilmoo Jenn opr Curl Shop h Lakemore O
 Gilbo Chester D [Martha C] slsmn Swift & Co h 1526 8th (C F)
 " Mrs Della (wid Michael J) h 926 Delia ave
 " Lee H [Helen] h 923 1/2 Delia ave
 Gilbride Bernard [Bessie] h 51 Hamilton ave
 " Chas C h 130 Rhodes ave
 " Chas F [Magdalene] wks Natl L & D C Co h 130 Rhodes ave

" Edward J h 51 Hamilton ave
 " James with McShaffrey Const Co h 1062 W Market
 " Margaret M smstrs St Thomas Hosp h same
 " Mary E clk O B Tel Co h 51 Hamilton ave
 " Ralph A student h 130 Rhodes ave
 " Rose M tchr h 51 Hamilton ave
 Gilcher Eugene L [Ida] carp h 313 Upland ave
 " J Danl [Caroline] h 436 Watson
 " Raymond G [Susan I] h 268 S High
 Gilchrist Andrew B drftsmn B & W Co h 1996 13th S W

" Braden [Lela] wks Goodyear h 615 Johnston ct
 " Chas R [Edna P] dr Shaeffer-W Co h 322 Arch
 " Mrs Della M h 737 Fern
 " Fred L h 189 W Chestnut
 " Mrs Hannah (wid Cyrus S) r 797 Upson
 " Howard R [Jean V] whsmn Shaeffer-W Co h 109 S Union
 " Ida J tchr h 297 S Firestone blvd
 " Mrs Laura M (wid John V) h 189 W Chestnut
 " Lawrence F [Ruth] engr Goodrich h 619 Blanche
 " Saml driver Shaeffer-W Co h 322 Arch

Gilcrest Mrs Hannah J (wid Thos J) h 93 Mosser ave
 " Mabel A stenog Federal P & T Co h Y W C A
 Gilday Mary wks Firestone r 2300 14th S W
 Gildea Helen D student h 389 Edgewood ave
 " Thos P junior Childrens Hosp h 389 Edgewood av
 Gidersleeve Mrs Mary F h 1734 14th (C F)
 Gildon Chas H [Myrtle C] wks Falls R Co h 1088 Marne

" Geo W [Dorothy G] wks Firestone h 1200 Dietz av
 " Georgetta F h 1088 Marne
 " Sarah E student h 1200 Dietz ave
 Gies Chas [Dith F] wks Goodrich h 545 East ave
 " Ernest I [Astid] wks Firestone B Co r 1570 Ottawa ave
 " Ernest W [Maud K] truck dr h 671 Oxford ave
 " Floyd M [Willie G] wks Goodyear h 1141 Joy ave
 " Mrs Frances V h rear 58 Russell ave
 " Frank V student h rear 58 Russell ave
 " Gibb [Willie E] wks Goodrich h 997 Bellows
 " Herman C [Estella O] osteopath 2304 3d (C F) h same
 " Howard W rubwkr h 1253 Marcy

The D. W. KAUFMAN REALTY CO. REALTORS

PHONE HEMlock 8137

AKRON 1933 CITY DIRECTORY

813

GILES

" Jack H mgr Texas Steer h rear 58 Russell ave
 " James C [Irene F] wks Goodrich h 629 N Firestone blvd
 " Laurin H [Thelma W] electn O B Tel Co h 629 F Archwood ave
 " Odell clk Ak Dry G Co h 463 Davton
 " Roy waiter r 70 Moffatt pl
 " Sidney [Mary] wks City I & C Co h 513 Clover
 " Spencer J [Rudie A] h 1253 Maury
 " Wm O r 776 Coburn
 " Wm S h 13 W Archwood ave
 Gillam Anna tchr h 1564 Larch
 Gillham Clarence T music tchr h 257 Miles
 " Earl C [I Mae] wks Goodyear h 257 Miles
 " Helen I student h 257 Miles
 " Iva H h 2459 Clara (C F)
 " Ivan F [My] wks City h 1651 3d (C F)
 " Solomon H [Amy] millwright h 1182 McKinley ave
 Gilhooly Chas W [Catherine M] with Mohawk R Co h 655 Glendora ave
 " Mrs Clara E (wid Daniel) h 81 S Adolph ave
 " Edward I [Ruth A] clk Goodyear h 990 Whittier
 " Evelyn [Mildred Beauty Salon] h 222 Twin Oaks rd
 " Florence C h 815 W Exchange
 " James [Martha] clk h 376 Kathryn pl
 " James F wks THE W O'NEIL CO h 815 W Exchange
 " John h 49 S Johns ave
 " John T [Margaret M] h 113 Middlebury ave
 " Raymond T h 81 S Adolph ave
 " Mrs Rose (wid James) h 57 W Thornton
 " Rose D clk Dept of Finance h 57 W Thornton
 Gilhousen Ira N [Jessie A] letter carrier h 1142 Linden ave
 " Wilma clk Firestone h 779 Copley rd
 Gilhuly Joseph A [Frances] wks Firestone h Mrs I E Fromm Pershing dr
 Gilh Abraham J [Jane I] carp h 741 Wall
 " Alfred C slsmn r 867 Vales ave
 " Mrs Catherine (wid C Augustus) h 86 Hamilton ave
 " Cecil A [Edna I] carp h 452 Delmar ave
 " Chas A [Nora] motor trucking 648 Falls ave (C I) h same
 " Chas A Jr h 648 Falls ave (C F)
 " Clarence C [Rebecca M] wks Goodyear h 259 Fastland ave
 " Della E h 1253 Grant
 " Delmont I [Doris A] supsr Std Oil Co h 741 Wall
 " Doris P student h 619 Brown
 " E Boyd [Mary B] sec and tics Federal Oil & Gas Co h 153 Fdgerton rd
 " Edward G student h 1141 Lily
 " Edwin F slsmn h 737 Storer ave
 " Ella r 210 Park
 " Evelyn student h 648 Falls ave (C I)
 " Fern student h 448 Daniels pl
 " Mrs Gertrude A (wid John W) h 737 Storer ave
 " Grover C [Abbie B] wks Goodyear & Corp h 1141 Lily
 " Harold R h 94 Jewett
 " Mrs Hilda M h 448 Daniels pl
 " Ira S opt St Ry h 2060 Manister ct
 " James P [Margaret M] engr Goodyear h 1170 McKinley ave
 " Mrs Jane clk Brown G Co h 59 S Birch
 " Jean E clk h 619 Brown
 " John [Hannah] h 449 Bell
 " John A student h 86 Hamilton ave
 " John I [Ruth] wks Goodrich h 939 Sutherland ave
 " John I [Belk] wks O B Tel Co h 44 Kent
 " John I student h 44 Kent
 " John R student h 452 Delmar ave
 " John R [Lilly M] formn XXth Century H & V Co h 67 N Walnut
 Gill & Kibler (L C Gill A J Kibler) contrs bldrs 850 Winton ave
 " Lemmen C [Nellie A] carp h 17 Alfaretta ave
 " Leonard C (Gill & Kibler) h Copley O
 " Mrs Lucy (wid Ralph I) h 619 Brown
 " M Betty h 452 Delmar ave
 " Marcellus M [Anna M] carp h 257 Cable pl
 " Marshall P [Billie V] bus opr h 2060 Manister ct
 " Mary clk Ak Dry G Co h 648 Falls ave (C F)
 " Michael M [Viola M] h 2027 Front (C F)
 " Phyllis L h 452 Delmar ave
 " Purley W [Hazel W] used car dlr 1479 S Main h 1480 same
 " Ralph N h 619 Brown
 " Ray H [Ethel E] wks Diamond M Co h 544 Wildwood ave
 " Robt E student h 17 Alfaretta ave
 " Urban M [Mary A] (Southern Theatre) h 736 Wall

WE BUILD GOOD WILL WITH
GOOD FUEL and GOOD SERVICE
SWARTZ-CONVERSE Corp.
COAL - COKE
 70 EAST SOUTH STREET PHONE BLACKSTONE 3101 AKRON, OHIO
 1247 WATER STREET PHONE WALBRIDGE 2314 CUYAHOGA FALLS, OHIO

GILL

" Wilfred G clk Retail Credit Co h 17 Alfaretta ave
 " Wm [Jettie] wks Seiberling R Co h 849 Yale
 " Wm A [Sadie F] h 852 Keeney
 " Willis J [Nellie M] factory supplies h 94 Jewett
 " Winifred W h 741 Wall
 " Zedella E h 852 Keeney
 Gillam Chas [Lucretia R] h 217 Elmwood ave (Stow)
 " Chas P h 217 Elmwood ave (Stow)
 " Clara E h 217 Elmwood ave (Stow)
 " Julius L h 217 Elmwood ave (Stow)
 " Marshall H truck dr h 217 Elmwood ave (Stow)
 " Wallace R [Anna B] sis mgr Akron Auto Brake S Inc h 501 Fairfield ave
 " Joseph H [Nellie M] clk h 603 Hoye ave
 Gilland Mrs Mamie E h 304 Wooster ave
 Gillard Wm J r 417 E Market
 Gille Mrs Anna M h 505 Storer ave
GILLE CHARLES F [Mathilda W] (Buckeye Wholesale Grocery Co) h 436 Nash, Phone BL-7054
 " Grace M tchr h 436 Nash
GILF JOSEPH W [Della M] (Buckeye Wholesale Grocery Co) h 563 Delaware ave Phone FR-4335
GILLE MERRITT C (Buckeye Wholesale Grocery Co) h 436 Nash Phone BL-7054
 " Werner F with Buckeye W Gro Co h 505 Storer av
 Gilletand Belta E student h 307 Ruckel rd
 " Carl R h 307 Ruckel rd
 " J Ellsworth h 307 Ruckel rd
 " Joseph F [Olive B] wks Goodyear h 307 Ruckel rd
 " O Genevieve student h 307 Ruckel rd
 " Ruth E nurse City Hosp h 307 Ruckel rd
 Gillet Elizabeth h 663 N Main
 " Francis D [Lillie L] sis dept Gen T & R Co h 31 S Adolph ave
 " Mrs Nellie (wid Robt J) h 1072 Arlington pl
 " Robt H [Fay B] slsmn Telling-B V Co h 1072 Arlington pl
 Gillenwater Levy A [Nettie] wks Goodyear h 1312 Herberich ave
 " Orville [Ruby M] wks Firestone h 1282 Girard
 Gillenwaters Edward subwkr h 1256 1/2 Girard
GILLESPIE BENJ H (D Pearl) physician and surgeon 604 and 605 Peoples Bank Bldg Phone JE-8521 hours 2 to 4 and 7 to 8 p m h 85 Corson ave Phone LN-1432
 " Mrs Blanche wks Goodyear h 1570 Englewood ave
 " Carl E [Olive G] wks Seiberling R Co h 1284 Kenmore blvd
 " Chas S clk J B Bernman & Son r 659 S Main
 " Clarence A [Sarah L] wks Goodyear h 1364 Sprague
 " Mrs Delcy D h 272 Bellewood ave
 " DeVere J painter Com P & L Co h Barberton O
 " Mrs Dorothy T (wid Richard L) h 391 N Firestone blvd
 " Edward N [Olive E] electn h 2893 Cory ave
 " Frrington M wks Firestone r 44 W Miller ave
 " Florence r 229 Spicer
 " Geo [Mary] wks Goodyear h 251 N Howard
 " Gilbert H [Dorothy D] barber h 933 Palmetto ave
 " Henry F clk h 2020 13th S W
 " Isabel wks Firestone r 864 1/2 S Main
 " James R comp Beacon Journal h Wadsworth O
 " Mrs Jane (wid Joseph) h 731 Grace ave
 " John W [Sarah J] wks Firestone h 23 E Archwood ave
 " Joseph [Nina] wks Goodyear h 637 Roscoe ave
 " Katherine P h 378 Grant
 " Lawrence [Lillian] paperhanger r 320 Park
 " Marlin J [Willodene] wks Goodyear h 24 Hayes ave (C F)
 " Marshall P student h 1442 Hillside ter
 " Oron W [Allie V] wks R C A Rub Co h 521 Spicer
 " Wade W [Ethel M] wks Goodrich h 969 Brown
 " Wm G [Mara Lou] wks B & O R R h 957 Hunt
 " Wm S [Ernestine E] wks Goodyear h 1442 Hillside ter
 Gilletly Beatrice May h 608 W Thornton
 " Danl h 748 Dayton

ICE The CITY ICE & COAL CO. COAL

PURE ICE, HOTFYR COAL

Phone BLackstone 7134

814

BURCH DIRECTORY CO'S

GILLETIA

" Danl J [Rose E] slsmn Grenon Bakeries h 818 Gorge blvd
 " Harley h 601 Diagonal rd (Stow)
 " Harry farmer h 601 Diagonal rd (Stow)
 " Mrs Lucy P (wid James) h 137 Franklin rd (Stow)
 " Ralph A h 601 Diagonal rd (Stow)
 " Raymond J [Ann J] wks Goodrich h 696 Lucille av
 " Theodore A [Catherine A] h 608 W Thornton
 " Wm M h 601 Diagonal rd (Stow)
 Gillett Douglas H reporter R G Dun & Co r 173 S College
 Gillette Arthur G [Mae M] foremn Goodrich h 90 Aqueduct
 " Byrle W checker r 203 W State
 " Danl [Emma] lab h 67 N Broadway
 " Don E [Lucille A] barber h 30 N Adams
 " E Kenneth (Shriner & Gillette) h 771 1/2 N Main
 " Marjorie J student h 90 Aqueduct
 " Mary J h 163 E Tallmadge ave
 Gilley Ambröse [Susan] h 1418 Forbes ave
 " Kyle O [May] painter h 632 1/2 McKinley ave
 " Lawrence M wks Goodyear h 244 Power
 " Quentin wks Mohawk R Co h 1418 Forbes ave
 " Reed h 1418 Forbes ave
 Gilhooly Edwin G [Helen M] slsmn h 331 Crestwood ave
 Gilliam Estalce stenog Ak Industrial S Co h 950 Kenyon
 " Mrs Evelyn wks Goodrich r 1396 Harriet ct
 " Mrs Julia B (Akron Beauty Service) h 93 Olive
 " Meltha h 214 Para ave
 " Roy B [Mattie E] wks Firestone h 1030 Whittier ave
 Gillian Mrs Rilda J h 871 Lakewood blvd
 Gilletly Mrs Catherine (wid Alexander) h 472 E Tallmadge ave
 Gillogh Aloysius F [Sophia] wks Firestone r 1278 Neptune ave
 " Ralph M [Ella H] wks Goodrich h 486 Westmoreland
 Gilligan A Jay [Erma M] opr St Ry h 1288 W Wilbeth rd
 " Cecilmas h 1288 W Wilbeth rd
 " Mrs Elizabeth (Pantry Restaurant) h 15 Irene ave
 " Joseph L [Elizabeth] steamftr h 15 Irene ave
 " Mary M h 16 Irene ave
 " Mildred V student h 1288 W Wilbeth rd
 Gillian Clarence A [Maud L] wks City h 312 Huntington
 Gilliland Advertising Service (S G and C C Gilliland) distributors 512 E Buchtel ave
 Gilliland Chas M [Esther] wks Goodrich h 1093 Georgia ave
 " Clair A [Mattie A] stenog Goodrich h 692 Noble av
 " Clyde C (Gilliland's Advertising Service) h 512 F Buchtel ave
 " Edward E [Bernice L] with Gilliland's A Serv h 512 E Buchtel ave
 " Ernest S [Mabel R] contr bldr 140 Campbell h same
 " Mrs Fay wks Goodyear r 62 Cook
 " Geo W [Geneva C] h 42 Atlas
 " L Earl [Ruth A] slsmn h 945 E Crosier
 " Ralph F [Lucy I] wks Goodyear h 1413 Brandon ave
 " S Virginia h 512 E Buchtel ave
 " Siebert G (Gilliland's Advertising Service) h 512 E Buchtel ave
 Gilling John [Susan] h 1450 Marcy
 Giltingham Alfred [Verna] clk Albrecht Gro Co h 216 Smith
 " Wm P h 1196 Milton
 Gilliom Lucien P wks Goodrich r 1872 S Main
 Gillis Harry (Coney Island Lunch) r 291 Locust
 " Lacey C [Mamie] truck dr h 231 Wooster ave
 " Neil M [Rose L] wks Goodyear h 50 W Mildred av
 " Mrs Sarah L h 542 Lester ct
 Gillisple E S paperhanger r 659 S Main
 " Mrs Henrietta (wid Calvin) h rear 689 Canton rd
 Gillman Adam h 717 Melvin ave (C F)
 " Chas H h 1072 Ackley
 " Raymond H [Gene] wks Penna R R h 717 Melvin ave (C F)
 Gillooly Anna L stenog h 82 E Voris
 " Catherine C bkpr University Club h 82 E Voris
 " Danl J [Mary H] clk Lintner Paint & Hdw h 2056 17th S W
 " Jack A confr 272 E Cusa Falls ave h 82 E Voris
 " John F [Susie] h 82 F Voris
 " Mary C student h 82 F Voris
 Gillum Doris J h 2206 25th S W

GILLUM

" Geo H [Margaret L] formn Goodrich h 2206 25th S W
 " Vernard M mgr McCourts Garage r 95 E Tallmadge ave
 Gilman Eugene H [Winifred L] engr Goodyear h 109 Beck ave
 " Fanfold Inc D A Heyner mgr, sales books 201 Medford Bldg
 Gilmore Columbus H [Zora R] h 612 Tallmadge rd (C F)
 " Dennis R [Lanta D] carp h 2395 6th (C F)
 " Mrs Dora h 252 Berry ave
 " Mrs Estella M (wid John L) h 63 Hurlburt ave
 " Mrs Ethel demonstrator Ohio Edison El S Co r 158 Oak Park dr
 " Evelyn E h 461 Vine
 " Frank D [Adeline A] wks Goodyear h 1640 Hampton rd
 " G Wallace [Bertha] barber E F George h 1831 15th (C F)
 " Geo H student h 246 James
 " Isaac S [Lillian M] wks Goodyear h 461 Vine
 " John E h 246 James
 " Lucille M student h 1054 Sawyer ave
 " Marshall N [Rose H] clk h 1054 Sawyer ave
 " Ocle auto mech h 200 Morris ct
 " R Bernard h 75 Forrest
 " Mrs Stella (wid John L) h 201 Spicer
 " Thos J cook h 127 W State
 " Walter S [Virginia M] wks Goodyear h 908 Falls ave (C F)
 " Wm E [Sallie I] trucker Penna R R h 246 James
 Gilmour Elsie R nurse h 157 E York
 " Walter A [Margaret G] prof University of A h 861 Aberdeen
 Gilph Chas W [Minnie L] wks Goodyear h 273 Rockwell ct
 " Grace student City Hosp h 39 Arch
 " Homer B [Ethel A] ins agt h 2073 18th S W
 " Lewis E [Edna E] mach Goodyear h 1562 E Market
 Gilroy John W [Anna R] wks City h 2230 7th S W
 " Norman J [Mildred] wks Wooster S M & R Co Inc h 616 Bellevue ave
 " Raymond R h 2230 7th S W
 " Rosina clk h 2230 7th S W
 " Wm H [Rena] wks Wooster S M & R Co Inc h 615 Bellevue ave
 Gilson Donald C [Nelle M] wks Goodrich h 461 Spicer
 " Guy C [Grace M] wks Goodyear h 1947 Tonawanda ave
 " Helen K h 1947 Tonawanda ave
 " P Marlon [Addie V] supvr Gen I & R Co h 950 Eva ave
 " Robt E student h 1947 Tonawanda ave
 Giltner Jessie J clk THE A POLSKY CO h 57 N Adams
 " Mrs Laura C (wid Jacob) h 57 N Adams
 " Wm E [Alma] truck dr h 177 E Voris
 " Wm F [Jeannette] supt Weeks L & C Co h 719 Washington
 Gimbel James L [Lola] wks Goodyear h 684 Noble ave
 Gimble Frank A wks THE M O'NEIL CO h 1647 Manchester rd
 " John [Elizabeth] wks Goodrich h 1647 Manchester rd
 Gimelli Domenic [Heien] truck dr h 148 Fremont ave
 Gimper Mrs Estelle M (wid Wm J) h 975 Home ave
 Gindete Frank [Julia] wks Firestone S P Co h 2235 6th S W
 Gindlesberger Alvin I clk Roth Provision Co h 1083 Florida ave
 " Carl D radio reprmn h 1083 Florida ave
 " Harold S plstr h 1083 Florida ave
 " Margaret student h 1083 Florida ave
 " Raymond C clk h 1083 Florida ave
 " Wm C [Kathleen M] clk Rudick's M Store h 1056 Chandler ave
 Gindlesberger Howard [Lola] dr B F Frederick & Son r 683 Sibley al
 Gindraw Edward student h 897 Douglas
 " Frank janitor O R Tel Co h 897 Douglas
 " Otis h 897 Douglas
 Gimrich L S [Adelaide] wks Goodyear h 895 N Howard
 Gingery Joseph R slsmn h 707 Sumner
 " Veinon H [Lela B] bus opr Ak Trans Co h 228 Carroll
 " Xury [Edith E] h 2366 E Market
 Ginkher David L carp h 524 VanEverett ave
 " Edwin C [Fannie] carp h 524 VanEverett ave

THE AKRON GENERAL INSURANCE AGENCY COMPANY

174 South Main Street. HEMlock 5191

AUTOMOBILE INSURANCE

GINGHER

" Rosie I student h 524 VanEverett ave
Gingo Geo [Pauline] wks Goodrich h 618 Victoria ave
" Joseph h 618 Victoria ave
Gingrich Earl W [Mary K] wks Gen T & R Co h
1322 2d (C F)
Ginn James [Margaret] wks Firestone h 69 F, Catawba ave
" James J student h 69 E Catawba ave
" Wm P student h 69 E Catawba ave
Ginnan John P wks Natl R M Co h 239 Paris ave
Ginsberg Menford J student h 931 Storer ave
" Nathan J [Belle] clk Henry Shaw Co h 931 Storer ave
Ginsburg David music teacher h 641 Bellevue ave
" Harry [Lola] 2d hand goods 843 S Main h 641 Bellevue ave
Ginther ~~See also~~ Guinther
" Mrs Anna B (wid John A) h 975 Snyder
" Carl L [Maudel] wks City h 1145 6th ave
" Chas [Nettie] carp h 2102 Mokadore rd
" Mary (mkrp) Goodyear h 562 Carroll
" Mrs Mary J r 150 W South
" Minnie M wks Goodyear h 562 Carroll
" Walter C [Ruth L] mgr Fuller Brush Co h 94 Broad
" Wm P archt 314 Fverett Bldg h 837 Chestnut blvd (C F)

GINTLING HARRY R [Helen] vice pres Hooven Let- ters Service Inc h East Reservoir R D 5

" Mrs Maude A (wid Wm H) h 65 Westover dr
Gintz Benj V unhol 167 Dodge ave h same
" Mrs Ella B (wid Joseph L) h 218 Parkway
" Herbert E [Bessie] clk Goodrich h 985 Emma ave
" Michael [Anna] auto repr 774 Rhodes ave r 586 Euclid ave
Giordanengo Condor [Sophia] wks Goodrich h 1340 Niagara ave
" Primo [Rebena] h 273 East Park blvd
Giordano Mrs Ellen (wid Jack) h 687 Kiplink
Giorgio Peter [Frances] h 247 W Bartses
Giorvas John wks Ak Bronze & A Co h 671 Dorothy ave
Giosso Andrew clk Del's Cut R Stores h 535 Eastland ave
" Carl student h 535 Eastland ave
" Donald clk Del's Cut R Stores h 535 Eastland ave
" Henry h 535 Eastland ave
" Roger student h 535 Eastland ave
" Mrs Rosa (wid Peter) h 535 Eastland ave
Giovalli Josephine clk Ak Dry G Co h 353 Zeiler ave
Giovanni Fred [Angelina] wks Atlantic Fdvy Co h 381 Gotham ct
" Julia clk h 381 Gotham ct
Giovello Joseph h 819 Sheridan ave
" Salvatore wks Firestone h 819 Sheridan ave
Giovinazzo Thos [Antoinette] wks Firestone h rear 1453 Andrus
Gipson Anna E h 2449 Front (C F)
" Callie E student h 691 Miami
" Mrs Delle L h 691 Miami
" Edward [Anna] cement wkr h rear 1904 S Main
" Gertrude h 1028 Bellows
" Mrs Maggie h 699 May
" J Ward [Annie M] wks Firestone h 1028 Bellows
" Lee [Floy] wks Firestone h 15 E Catawba ave
" Mrs Maggie h 699 May
" Margaret M student h 691 Miami
" Mrs Thelma (wid Wm C) h 70 W Dartmore ave
" Thos A [Jessie M] wks Firestone h 953 Haynes
" Wilna student h 1028 Bellows
" Wm F [Emma B] doorman Mayflower Hotel h 509 Crouse
" Wm H [Kathryn] wks Goodrich h 29 F Dartmore
Girard Edmund F [Clara M] ptramkr h 1607 Breidling rd
" Frank J mach h 345 Bryan
Girardot Chas F [Fvelyn] clk F W Albrecht Gro Co h 330 E York
Girarimati John (Josephine) h 116 Charles
" Marlon wks Goodrich h 116 Charles
Girdner James M [Martha E] shtmtl wkr h 1847 7th (C F)
Girl Scouts (Akron Council) - Mrs Arthur Hunsicker commissioner r Mrs L A McQueen sec N G Nelson treas Emma G Lemen local director 191 S Main
Girlando James student h 1225 Beardsley
" Joseph [Jennie] wks Goodrich h 1225 Beardsley
" Mary student h 1225 Beardsley
" Ned F [Anna M] engr dept Star D M Co h 905 Bellows
" Sarah h 1225 Beardsley
Girt Otto R mgr Home Provision Co h Hotel Garfield

GIROUX

Giroux Harry A [Rachel] tchr r 2271 E Market
Girton Ralph M [F Mas] wks Goodyear h 949 Hunt
Girves Gust student h 1470 League
" Pontella [Calloper] wks Goodyear h 1470 League
Gish Michael [Betty] auto mech r 1946 2d S W
Gisinger ~~See also~~ Gelsinger
" A Ray [Ada W] (Gisinger & Young) h 549 Tallmadge rd (C F)
" Mrs Elsie (wid Harry S) h 1012 Sackett ave (C F)
" John W [Anna] wks Lyle Chev Co h 1945 High (C F)
Gisinger & Young (A R Gisinger S G Young) used cars 2042 Front (C F)
Gist Ernest [Nettie L] slsmn h 499 Harvey ave
" Harold W wks Goodrich h 850 Bank
" Paul W clk Goodyear h 499 Harvey ave
Gitter Gustav [Margaret] wks Goodrich h 1131 Winton ave
Gittins May P clk h 55 S Bates
Giustino Frank [Rose] wks Ak Trans Co h 788 F Cuya Falls ave
" Leonard P h 788 F Cuya Falls ave
Given Eldridge S h 1879 2d (C F)
" James O [Evelyn R] wks Firestone h 974 N Firestone blvd
" Mrs Josephine D (wid Everett) h 403 Rose blvd
" Lucille student h 373 Danville ct
" Mrs M Ioulsa (wid Saml) h 752 Hazel
" Okey [Burlie] wks Goodrich h 373 Danville ct
" Paul student h 373 Danville ct
" T Benton [Glady's] truck dr h 619 Merton ave
" Wm R [Pessel] auto mech R L Winkler h 1879 2d (C F)
Givens Allen B gro etc 543 W Thornton h 541 same
" Cecil C wks Carpenter Bros h 546 S Main
" Dale A [Hazel M] clk Krause Co h 444 Sherman
" Edgar R [Hottle M] policeman h 2621 Bailey rd (C F)
" Emmett L [Ida] bus opr h 1175 IaCroix ave
" Fnos D [Iula E] wks Firestone h 677 E South
" Ernest A h 585 Baldwin rd
" Forrest L [Orpha I] clk Reliable Market h 585 Baldwin rd
" Forrest W clk h 585 Baldwin rd
" Gladie student h 115 Massillon rd
" Herbert S [Delia] wks Am H R Co h 115 Massillon rd
" James B [Bertha] wks Goodyear h 1878 Ford ave
" James H attendant C F Sanatorium h same (C F)
" James H [Ieona] wks Firestone h 478 Howe
" Mrs Jessie A (wid Joseph A) h 545 S Main
" Joseph A h 1087 Winton ave
" Lester B h 350 Campbell
" Mrs Lona (wid Olin) wks C F Sanatorium h 1766 William (C F)
" Raymond [Josephine] tchr h 1179 Woodward ave
" Ruth A student h 2621 Bailey rd (C F)
" Ruth A h 1766 William (C F)
" Ruth H h 545 S Main
" Virgil [Annes R] h 8 W Bartses
" Wm A [Georgia O] truck dr h 597 Talbot ave
" Wm G [Hazel M] auto serv sta 1195 Kenmore blvd h 2309 20th (S W)
" Wm R [Pessol R] auto repr 2621 Bailey rd (C F) h 1869 2d (C F)
Givler Laurie L [Pauline] carp h 2627 Fillet ave
" Lud B [Frances A] pibr h 577 Sherman
Gladaha Frank [Fanny] wks Goodyear r 893 McKinley ave
Gladieux Carl W h 831 5th ave
" Glenn L [A Marie] wks City h 103 Johnston ct
" Joseph H student h 831 5th ave
" Lester J slsmn h 831 5th ave
" Mrs Margaret A (wid Henry) h 831 5th ave
" Maurice R slsmn h 831 5th ave
Gladigau Heinz student h 907 Kling
" Robt [Elsa] mach h 907 Kling
Gladin John W [Lola B] wks Firestone h 1144 Bellows
Gladish Mrs Elizabeth h 614 Lumiere
" Paul E [Hazel] wks Goodyear h 614 Lumiere
Gladkowski Adam rubwkr r 239 Viers ct
Gladman Aaron R [Lulu] lab h 360 Poplar
" Felmar wks 856 Merriman rd
" Isaiah [Lena B] cement wkr h 523 Wellington ave
" John student h 379 Livingston
" Rev John H [Gertrude] pastor Morning Star Baptist Church h 379 Livingston
" Mildred h 523 Wellington ave
Gladstone Restaurant (Chas Pappas Geo Pares) 349 W Market
Gladwell Chas L [Florence D] h 530 Grant ave (C F)



GLADWELL

" Irene wks 2535 Robindale ave
 " John C truck dr h 530 Grant ave (C F)
 " Lana A asst supt Florence Crittenton Maternity Home h same
 " Wayne R h 530 Grant ave (C F)
 Gladwin Anna C h 268 E Voris
 " Earl L student h 721 S Sunset View dr
 " Ellen R with Employers Assn h 268 E Voris
 " Genevieve B student h 721 S Sunset View dr
 " Louis H [Beulah M] formn Goodyear h 721 S Sunset View dr
 " Mary E student h 721 S Sunset View dr
 " Mary E h 268 E Voris
 " Neonetta prin Seiberling School h 268 E Voris
 " Russell C h 721 S Sunset View dr
 " Sarah J h 268 E Voris
 " Stephen C [Gertrude A] sculptor h 1485 W Market
 " Stephen C jr [Jean E] swim inst Y M C A h 156 Hyde ave
 Gladys A [New Auto Hospital] h 243 Water
 Glagolia Marie student h 908 1/2 Boulevard
 Glancy Chas D [Bess] policeman h 325 Melbourne av
GLANCY CHAS E [Ila] steam gas and sanitary plumbing 90 Lake h same Phone JE 6655
 " Frank L wks Goodyear h 439 W Market
 " Frank L wks Goodyear h 474 Stanton ave
 " Mrs Pearl I h 474 Stanton ave
 " Thos W [Della C] h 5 S Siddall ct
 " Watkin R wks Goodrich h 5 Siddall ct
 " Wm [Rena E] wks Ak Belting Co h 1734 Union (C F)
 Glandorf Cornelia h 1179 Laird
 " Harry S [Helen M] brkman B & O R R h 198 Spellman ct
 " Joseph [Georgia] wks B & O R R h 86 1/2 Broad
 Gianville Clymene h 571 Upson
 " Edgar L plbr h 571 Upson
 " Olive J tchr h 571 Upson
 Glasbrenner Christopher [Alegra] wks Bristol Co h 20 Grand ave
 Glascoe Mark A [Clovie I] billiards 1157 E Market
 Glasener John A [Mary B] wks Goodyear h 1745 Marks ave
 Glaser Edward [Laura A] wks Goodrich h 541 Grace
 Glasgow Allen C [Edith F] truck dr h 625 Noah ave
 " Allen F student h 625 Miller ave
 " Bruce C [M Iea] wks Goodyear h 1542 Tonawanda ave
 " Geo I [Hillan A] mgr Hoover Co h 403 Rose blvd
 " J Irvin [Inez] rubwkr h 929 Princeton
 " John K student h 625 Noah ave
 " John W [Celeste M] clk h 625 Whitney ave
 " Metbel W [Lilhel L] billiards h 1061 E Market
 " Robt [Jessie] h 109 Charles
 " W Neville [Nellie] rubwkr h 929 Princeton
 Glaski Clement [Lottie] h 121 Cuyahoga
 " Sabina h 121 Cuyahoga
 Glaspell Ira L [Velma F] dr Goodrich h 1069 Lexington ave
 Glaspay Harry B [Grace M] h 884 Springdale
 " Harry B jr prnr h 884 Springdale
 Glass Albert D h 1490 6th (C F)
 " Alfred H slsmn h 912 Dayton
 " Catherine M nurse h J C Green w s Wade Park
 " Chas [Rosa] [Arlington Jewelry Store] h 634 Moon
 " Cyrus A [Irene R] wks Ak Trans Co h 763 Ashland ave (C F)
 " David I [Purtha] phys 150 S Howard h 798 Iovers lane
 " Mrs Emma C [wid Friederick] h 27 Spruce
 " Frances M student h 1159 Ackley
 " Frank E [Elyal] painter h 1233 Lily
 " Frieda clk Hdw & S Co h 63 Antles ave Barberton O
 " Geo W [Ruth A] with Prestone h 456 S Prestone blvd
 " Gerald V clk h 286 Grand ave
 " H Donald wks Seiberling L P Co h 486 S Sunset View dr
 " Harry V [Nira C] wks Goodrich Co h 286 Grand
 " James O [Ida E] engr Goodyear h 568 Carroll
 " John h 1404 Ottawa ave
 " John A student h 1233 Lily
 " Logan W clk Times-Press h 1159 Ackley
 " Louise A opr O B Tel Co h 1490 6th (C F)
 " Louise W student h 1159 Ackley
 " Marie H stenog h 1233 Lily
 " Merville O mech Conart M S Inc h 88 Campbell
 " Mildred L student h 568 Carroll
 " Olga with First-Central F Co h 63 Antles ave Barberton O

GLASS

" Ormer D wks McNasby T & O Co h 344 Sumner
 " Oscar S [Flia] carp h 1159 Ackley
 " Reuben B [Grace] h 2808 Norwood (C F)
GLASS ROBERT C [Mildred H] sec and treas Jones & Glass Co h 1223 W Sunset View dr Phone UN-4046
 " Wm E [Grace C] buyer THE M O'NEIL CO h 436 S Sunset View dr
 " Wm J [F Irene] clk Goodrich h 1119 Winton ave
 " Wm O [Margaret M] rubwkr h 504 VanEverett
 Glasser Harry E [Edith] sec and treas Akron Spice Mills Inc h 757 Glendora ave
 Glassner Alphonse V painter h 133 Russell ave
 " Mrs Caroline [wid John] h 133 Russell ave
 " Chas W [Catherine A] h 1370 Burkhardt ave
 " Donald J student h 1370 Burkhardt ave
 " Estelle C wks Ak Lamp Co h 1370 Burkhardt ave
 " Harold C h 1370 Burkhardt ave
 " Joseph J [Olivia] steam shovel opr h 897 Kenyon
 " Urban A [Margaret J] floor man Arcade Garage h 407 Wabash ave
 Glaston John [Helen] truck dr h 1360 Hart
 Glatner Raymond wks Brennan Co h 375 Cross
 Glattes Frank F [Eleanor W] clothes presser 23 Merriman rd h 982 Ardella ave
 " Henry F truck dr h 982 Ardella ave
 " Marian D student h 982 Ardella ave
 Glatthar Mrs Catherine [wid Frank F] h 999 Rhodes
 " Clarence clk Main Cycle Co h 999 Rhodes ave
 " Joseph C with Goodrich h 780 W Market
 " Wm wks Quaker O Co r 840 Sumner
 Glatther Louis F [Esther A] wks Goodyear h 1539 Preston ave
 Glaty Laura student h 1010 Haynes
 " Leo [Mary] h 1010 Haynes
 Glaus Gladys G h 269 Wildwood ave
 Glauser Adolph [Anna] butcher h 515 Beulah ave
 " Robt F student h 515 Beulah ave
 Gauthier Eugene A [Mildred B] clothes presser h 1169 1st ave
 " Louis J [Elsie M] wks Goodyear h 1094 Wyley av
 Glavasevic Anton [Anna] carp h 780 Silvercrest ave
 Glaze Mrs Amelia wks 1131 Jefferson ave
 " Fnd F student h 813 Crouse
 " Mrs Hattie D h 833 Crouse
 " Mrs Mary C wks Killian Mfg Co h 1133 Bittaker
 " Paul E [Beryl] [Strand Barber & Beauty Shop] h 1627 High (C F)
 " S Dwight [Nellie L] slsmn Beynon Chevrolet Co h 234 Smith
 Glazier Mrs Carrie h 486 N Howard
 " Etta D student h Westhrop rd (S I V)
 " Harold M [Laura D] archt C W & P Con Co h Westhrop rd (S L V)
 " Ronald F student h Westhrop rd (S L V)
 Glazman Anna h 1101 Packard dr
 " Frances L stenog Knowlton & Wilson h 1101 Packard dr
 " Harry printer h 1101 Packard dr
 " Jacob [Bessie] junk dr h 1101 Packard dr
 " Nathan student h 706 Raymond
 " Sidney student h 706 Raymond
 " Solomon [Pauline] huckster h 706 Raymond
 " Wm student h 1101 Packard dr
 Glazner Wm B clk Goodyear r 42 Cambridge
 Gleason J^r Arthur [Frieda M] with Goodrich h 245 Melbourne ave
 " Joseph M [Bernadette] wks Mohawk R Co h rear 263 W South
 " Mrs Kathryn B bkpr Ist-Central T Co h 211 Crosby
GLEASON LEROY A [Agnes E] mgr General Electric Supply Corp h 357 Grand ave
 " Norma J student h 211 Crosby
 " Norman I [Ivina B] wks Goodrich h 1750 Union (C F)
 " Mrs Pearl E beauty shop 49 1/2 E Mill h 1042 Corwin ave
 " Wilborn G [Pearl F] barber h 1042 Corwin ave
 Gleaves Eva H phone opr W L Tel Co h 371 Litchfield rd
 " Thos [Lucy L] wks Goodyear h 371 Litchfield rd
 Gleason Dale C student h 926 N Firestone blvd
 " Leo T brkman Erie R R h 926 N Firestone blvd
 " Richard L h 926 N Firestone blvd
 " Theodore H [Mary E] wks Erie R R h 320 W Miller ave
 Gleghorn Sirtus wchm h 142 E Brookside ave
 " Walter [Grace] wks Water Works h 975 Fess ave
 Gleichauf Paul E [Edna H] slsmgr Goodyear h 735 Sunnyside ave
 Gleitsman Louis A [Willia] archt h 531 Fernwood dr

THEODORE ST. GERMAIN REALTY CO. "Our Customers get the Bargains"

308-311 Ohio Building

Phones BBlackstone 9118, 9119 and 9110

AKRON 1933, CITY DIRECTORY

817

GI FITSMAN

" Louis A Jr student h 531 Fernwood dr
 " Raphael S h 531 Fernwood dr
 Glen Earl W [Judith D] with Goodyear h 65 Lorena drive
 Glendale Cemetery See Akron Rural Cemetery Assn
 " Service Station Joseph Schlappacisse mgr 20 Glendale ave
 Glendon Wm B [Martha A] wks Goodyear h 740 Inman
 Glendora Apartments 1100 Copley rd
 Glenn Albert [Ruby] wks Firestone h 276 Steiner av
 " Mrs Anna clk Ak' Dry G Co h 281 Wheeler
 " Carl [Eval] rubwkr r 1072 Bellows
 " Clarence [Iva I] wks Firestone h 413 Celtic
 " Mrs Clorus M (wid Clark E) h 538 Talbot ave
 " Ed [Lucille] wks Firestone h 690 Echo
 " Mrs Elsie M wks Firestone h 1379 Grant
 " Mrs Emma (wid Wm W) h 859 Chester ave
 " Flored mgr Martha Washington Candies Inc r Howe Hotel
 " French C h 978 Brown
 " Henry cook Fairlawn Heights G Club h 549 Talbot Hotel (J P Spetsers) 350 S Main
 " Mrs Maggie h 215 Beverly alley
 " Robt C [Marie F] bus opr h 413 Stanton ave
 " Roosevelt C [Johnnie] bell capt Mayflower Hotel h 717 Mallison ave
 " Wm E [Laura B] h 779 Mallison ave
 " Wm M [M Estella] ins h 978 Brown
 Glenn James W student h 155 Oakdale ave
 " John I [Mary W] wks Goodrich h 155 Oakdale ave
 " Mrs Rose (wid James M) h 482 Wabash ave
 Glennon Archie J truck dr h 423 Daniels pl
 " Mrs Elvora (wid Aaron J) h 423 Daniels pl
 " Wm K [Catherine M] wks Goodyear h 1090 E North
 Glenn Alex S [Donita] wks Eclat R Co h 321 Reed ave (C F)
 " Anna student h 1671 High (C F)
 " Blanche M h 1671 High (C F)
 " David S h 1671 High (C F)
GLENNY FRED [Blanche K] sales agent International Time Recording Co and International Scale Co h 1148 Linden ave Phone WA-7863
 " Frederick H student h 1148 Linden ave
 " Isabelle S student h 1671 High (C F)
 " James [Isabel] wks Firestone h 1671 High (C F)
 Glenwood Hotel (Paul Alex) 55 W Market
 " Market (John Baxendale J W Reilly) grocers 4503 E Glenwood ave
 Gless Albert T [Ellen] wks Goodrich h 542 Baird
 " Alfred J h 454 Malvern rd
 " Elsie C h 764 Mercer ave
 " Jacob J cir dept Beacon Journal h 505 E Waterloo rd
 " John F [Frances] wks Firestone S P Co h 454 Malvern rd
 " Mrs Katherine (wid Joseph) h 1077 Reed ave
 " Lawrence A auto mech h 505 E Waterloo rd
 " Lewis H [Josephine C] farmer h 568 E Waterloo rd
 " Mary h 257 W South
 " Mary H h 568 E Waterloo rd
 " Peter L [Louisa K] farmer h 505 E Waterloo rd
 " Rose C bkpr h 505 E Waterloo rd
 " Vincent S slsmn Burns Motor Co h 454 Malvern rd
 Glessner Donald P [Dorothy A] dist mgr Curtis Pub Co h 414 Bacon ave
 " John L [Clara C] wks Firestone h 359 Union pl
 " Marjorie L h 996 Johnston
 " Ralph O [Gertrude M] h 996 Johnston
 " Wm C [S Odean] clk First-Central T Co h 707 Excelsior ave
 Gleszki Boniface student h rear 120 Cuyahoga
 Glick Aaron student h 484 1/2 Euclid ave
 " Claude W [Pearl E] wks Firestone h 1367 Girard
 " Eugene P [Eva M] teller Ak Sav & L Co h 1017 Wooster ave
 " Fannie student h 484 1/2 Euclid ave
 " Grover C [Dove F] wks Goodrich h 212 Westwood
 " Isadore [Minne] h 484 1/2 Euclid ave
 " Nyle W h 1367 Girard
 " V Maxine student h 1367 Girard
 Glickberg Joseph [Esther] slsmn h 618 Douglas
 Glidden Vera dept mgr F W Woolworth Co h Y W C A
 Gliddon Richard [Elsie M] tel opr B & O R R h 2637 Front (C F)
 Glidewell Henry H [Cornelia L] auto mech h 43 S Walnut
 Glim Robt E [Fay E] h 1343 Goodyear blvd
 Gligor Alexandria student h 868 Bell

G LIGOR

" Joseph [Ella M] cement wkr h 2172 Edwin ave
 " Stanley [Viola] gro etc 868 Bell h same
 Gligoroff James [Pearl] baker h 1933 Manchester rd
 Glinke Herbert H signs 378 S Maple h same
 Glinzky Louis [Julia] wks Goodyear h 707 Madison av
 " Stephen P [Marie] gro etc 1760 Brown h same
 Glsic Claude [Florence] truck dr h 393 S Arlington
 " Michael [Mary] wks Modern Game & N Co h 393 S Arlington
 Glsny Randolph student h 233 Reed ave (C F)
 Glisson Alvin J truck dr h 1254 McKinley ave
 " Floyd W wks Firestone h 1254 McKinley ave
 " Heyward D [Mildred R] wks Goodrich h 1249 D Archwood ave
 " Mrs Ida V (wid Geo M) h 1254 McKinley ave
 " Lonnie F truck dr h 1254 McKinley ave
 Gltzenstein Paul F [Violet] wks Alamo A T Co h 672 Essex
 Globe Clothing Co of Akron Inc J W Rogers pres
 Mrs Anna Sholtian vice pres Ired Sholtian sec and treas 43 S Howard
 " Indemnity Co G W Myers adj ins adjusters 603 Peoples Bank Bldg
GLOBE-WERNICKE CO. C M Wilkinson Co representatives mfrs of steel and wood partitions 1036 First-Central Trust Bldg Phone FR-6512
 Glock Elmer E wks Goodrich h 943 W Exchange
 Glockner Henry [Anna] wks Goodrich h 1072 Grant
 Glomb J S dist mgr Times-Press h Barberton O
 Glori Vincent [Dorothy] h 381 W Cedar
 Gloski Stanley wks Ntl S Co r 1219 Marcy
 Gloss Clnda wks Goodyear h 21 Detroit
 " Edward E [Rose L] editorial dept Beacon Journal h 137 Hollinger ave
 Glossner Ralph L [Elaïne] clk Goodrich h 1474 Front (C F)
 Glotfelty Clarence L [Grace] truck dr h 512 Noble
 " Esther h 652 Rhodes ave
 " Hubert P [Mildred] truck dr h 603 Rhodes ave
 " Mabel E h 652 Rhodes ave
 " Mrs Salome B h 652 Rhodes ave
 Glover A Troy r 1384 E Market
 " Aaron [Lillie] h 399 Washington
 " Billie h 715 W Market
 " C Clifton [Blanche A] slsmn h 191 Burton ave
 " Carl S [Grace E] sec-treas Glover Forwarding Co h 203 E Mill
 " Donald R stu attdt Seiberling S S Inc r 179 Gale
 " Dorothy H tchr h 516 N Firestone blvd
 " Forwarding Co M S Glover pres C S Glover sec and treas motor trucking 277 Huntington
 " Glenn [Eunah] r 471 Douglas
 " Goldie r 652 Brittain rd
 " H Grover [Jane] wks Goodrich h 696 Kipling
 " Mrs Harriet h 330 Alvin pl
 " Howard E [Vera L] slsmn h 598 Brittain rd
 " Joan student City Hosp h 39 Arch
 " Mrs Linnie H h 516 N Firestone blvd
 " Lois student h 818 Euclid ave
 " Mrs Lois E (wid Nathan L) h 203 E Mill
 " Mrs Margaret h 144 S Arlington
 " Mrs Margaret clk Thomas Bros Dept Store r 126 W Long
 " Mary J h 715 W Market
 " Max S [Rae] pres Glover F Co h 715 W Market
 " Nellie L supvr music Public Schools h 203 E Mill
 " Perry wks Firestone r 375 Livingston
 " Raymond [Martha] chauff Wm O Neil h 735 Edgewood ave
 " Raymond W chauff h 735 Edgewood ave
 Glover-Smith Co (W D Glover C W Smith) contrs cement 814 Euclid ave
 " Virginia h 715 W Market
 " Walter D [M Edna] (Glover-Smith Co) h 818 Euclid ave
 " Wilbur B wks Goodyear r 806 Sumner
 Gluchov Mrs Celia with Pockrandt Paint Co h 912 Mercer ave
 Gluck Arthur [Ida] (Portage Auto Radiator Repair Works) h 764 Fern
 " Mrs Bertha r 82 N Union
 Glynn Clarence J [Goldie I] wks Goodyear h 176 Gleason ave
 " Joseph D student h 1300 Louisiana ave
 " Mary student h 1300 Louisiana ave
 " Michael [Elizabeth M] gard h 1300 Louisiana ave
 " Wm A [Rhoda V] wks Goodyear h 1244 Tulip av
 Gmeiner Joseph [Nellie E] chief engr Renner Prod Co h 177 Nleman
 Gmerek Edward J [Martha J] wks Goodyear h 1322 5th ave
 " Mary A wks Goodyear h 1322 5th ave

TAWNEY'S ICE CREAM COSTS WONDERFUL NO MORE

818

BURCH DIRECTORY CO'S

GMIEREK

" Sylvester wks Goodyear h 1322 5th ave
Gmitter John [Mary] h 371 Weeks
Gnaul Louis C [Mary] wks Firestone h 603 Bellevue
Gnome Club 2193 15th S W
Gnorovskl Walter [Stella] wks Goodyear h 496 Talbot ave
" Zigmund student h 496 Talbot ave
Goad Astor I h 199 W South
" H Delbert slsmn r 1756 23d (C F)
" Robt E h 634 S Main
" Wm M [Lucile] wks Firestone r 221 E Archwood ave
Goad Gladys G student h 48 Franklin
" M Ethel stenog Firestone h 48 Franklin
Gobin Clarence W [Nannie J] wks Goodyear h 98 Willard
Goble Lorraine E student h 1550 7th (C F)
" Newton A [Carol E] wks Goodyear h 1550 7th (C F)
Gobus Chas [Laura] carp h 1196 Wellman ct
" Helen h 1196 Wellman ct
" John cook h 1196 Wellman ct
" Joseph student h 1196 Wellman ct
" Peter student h 1196 Wellman ct
" Stella h 1196 Wellman ct
Gochnour Mrs Della M (wid Silas D) h 1978 Iona wanda ave
" Russell D h 1978 Tonawanda ave
Goda Andrew [Mary G] wks Goodyear h 1114 Wley
" Fred S [Charlotte] mgr Peoples S Drug No 70 h 534 Bell
" Harry pharm r 584 Bell
" John [Katherine] wks Goodyear h 1121 Wley av
" Michael student h 1121 Wley ave
" Paul J student h 1121 Wley ave
Godal Mrs Anna wks Goodrich h 496 Stanton ave
Godar Adelle h 12-E Voris
" Chas h 12 E Voris
" Chas jr wks Firestone h 12 E Voris
GODARD INSURANCE AGENCY (J W and M F Godard) gen agents Century Indemnity Co agents Aetna Insurance Co and Aetna Life Insurance Co of Hartford Conn all lines of insurance 610 and 611 Metropolitan Bldg Phone FR 4315 (See page 89)
GODARD JEWELL W [Clara D] (Godard Insurance Agency) h 714 Greenwood ave Phone JE-1654
GODARD MILES F [Catherine M] (Godard Insurance Agency) h 697 East ave Phone JE-3852
Godbey Kenna P [I Pearl] rubwkr h 1029 W Waterloo rd
Goddard Earl [Ethel C] wks Goodyear h 1027 Austin
" Mrs Elizabeth M (wid Clarence A) h 308 L Buchtel ave
" Frank A student h 308 E Buchtel ave
" Mrs Mabelle A photographer 700 Flatiron Bldg h 308 E Buchtel ave
" Mac L student h 646 Copley rd
" N Osborne [Lola M] h 646 Copley rd
" Trent W student h 646 Copley rd
" Vachle [Doris M] (Airport Garage) h 418 N Firestone blvd
Godel Fred D [Margaret] gro 2533 Manchester rd h same
" Peter F [Jane F] auto serv sta 570 W Waterloo rd h 496 Eckard ave
Godfrey Burdess F [Donna L] wks E O Gas Co h 1326 Sorin ave
" James S barber G W Matthews h 77 N Howard
" John H [Irene C] wks Goodyear h 587 Winans ave
" Macel A waitress G E Albright h 587 Gridley ave
" O Hugh agt Natl L & A I Co h 1012 Kilng
" Peter V [May A] wks City h 301 First Cabin ct
" Richard J [Mae C] clk Peoples S Drug No 130 h 643 N Howard
" Thos H [Maude B] wks Firestone h 1012 Kilng
Goding Ernest C asst prof University of A h 453 Fernwood dr
" Mrs Mary E (wid Izates) h 463 Fernwood dr
Godley Harry G [Kathryn L] mgr Firestone Club House h 338 Birch
Godlove Don mech Akron Auto Brake S Inc h 433 Perkins
" J Raymond [Margaret] slsmn Gateman R Co h 797 Roslyn ave
Gudo Rose A wks Goodrich h 1166 Eastland ave
" Stephen L [Mary A] wks Goodrich h 1166 Eastland ave
Godwin Chas J [Dora K] asst mgr Jewel Tea Co Inc h 401 Bettle

GODWIN

" Fedel G [Fidel] wks Goodyear h 625 Euclid ave
GODWIN LESTER D [Helen P] pres Wilson Coal Supply Co h 601 Cuyahoga
" Mrs M Betty (wid Henry W) h 762 Brown
" Maybelle C r 586 High Grove blvd
" Robt M [Carmine] wks Goodyear r 565 High Grove blvd
" Thos H [Lena B] r 242 McGowan
Goebel Adolph [Elsie] elect engr Adamson M Co h 1329 Brown
" Gertrude h 1329 Brown
" Henry stock cutter Com P & L Co r Hotel Anthony Wayne
" Paul I [Nettle A] mach h 772 McKinley ave
" Walter baker h 1329 Brown
" Wm A wks Berthold El & Fng Co h 1329 Brown
Goehler Albert C [Margaret C] pur agt Bertsch M Co h 1119 Sackett ave (C F)
" Chas R clk Ohio Edison Co h 373 Perkins
" Edmund h 356 Madison ave
" Elsie H clk Postoffice h 2727 Elmwood (C F)
" Elta M typist O B Tel Co h R D 2
" Harry P [Ellia] wks Firestone h 2727 Elmwood (C F)
" Mrs Ida E (wid Edward) h 2727 Elmwood (C F)
" Jesse R [Corra B] mach h 373 Perkins
" Richard G [Elsie] city fireman h 356 Madison ave
" Robt L student h 356 Madison ave
" Ruth M h 356 Madison ave
" Victor [Mayme] wks Firestone h 894 East ave
Goehner C Fred [Edith B] wks Summit W G Co h 313 Cottage pl
" Phyllis M student h 418 Cottage pl
Goehring Clyde D [Irene] wks Goodyear-Z Corp h 620 Essex
" Edward A [Anna] train dlspr B & O R R h 2539 Whitelaw (C F)
" Mrs Emma J (wid Chas L) h 1131 Jefferson ave
" Frank S [Amy L] mgr Rex-Hide Dis Co h 1131 Jefferson ave
" Laura J student h 1131 Jefferson ave
" Leonore D student h 1131 Jefferson ave
Goeltz Mrs Bertha A (wid Herman) h 744 Sumner
" Clara A clk Goodyear h 744 Sumner
" Elmer wks Goodyear h 744 Sumner
Goeler Mrs Cora (wid Edwin) h 1006 Rhodes ave
Goelz Adam L [Helen J] wks Firestone h 48 E Catawba ave
" John G [Catherine L] poultry dlr h 1434 Neptune
" Peter A [Carrle L] poultry dlr 2110 S Main h same
Goepfert Hannah K h 58 Byers ave
" Louis P [Elsie V] agt Midland M L I Co h 264 W Arndale rd (Stow)
" Marcel [Ellia] wks Ak Belting Co h 58 Byers ave
Goepfert Mrs Lura D h 508 Columbia ave
Goettel Ernest P [Margaret E] wks Perfection S Co h 292 Perkins
Goetz Harry C [Edna I] wks Goodrich h 471 Noah
GOETZ J PAUL [Mildred] physician and surgeon 469 Wooster ave hours 9 to 11 a m 1 to 2 30 and 4 30 to 6 30 p m Phone HE-5126 h 1213 Brown Phone BL-9634
" Joseph P [Zelma P] wks Goodrich h 1282 Big Falls
GOETZ OSCAR J [Minnie G] vice pres Wolf Auto Supply Co h 744 Elma Phone BL-2879
Goff Alice V wks **THE M O'NEIL CO** h 2445 Edwin
" Arthur H [Marguerite A] tchr h 1941 18th (C F)
" Chas R student h 1042 W Market
" Chas W [Margaret E] h 1151 Grant
" Clare L [Helen M] dentist 819 1st-Central T Bldg h 137 Castle blvd
" Delbert R [Jessie M] wks Firestone h 1020 Morse
" Edward [Onnie] wks Firestone h 100 W Bartses
" Ernest A [Elizabeth] slsmn h 1042 W Market
" Ersel D [Ora L] wks Goodyear h 586 Johnston ct
" Florian h 247 Roosevelt ave (C F)
" Forest C [Leona M] wks Goodrich h 1287 Florida
" Frank rubwkr h 636 S Main
" Geo L [Narcissa L] fornm City h 1599 Englewood
" Gilbert D wks Firestone h 1151 Grant
" Glen R [Cleo A] wks Goodyear h 249 Malacca
" Harry H [Anna B] wks Goodyear r 761 Lovers lane
" Harry R [Susie I] gro 31 W South h same
" Helen B student h 2445 Edwin ave
" Howard D [Ailie G] wks Goodrich h 1313 Coventry
" Jacob [Iva B] trucking h 992 Hammel
" James lunch 825 S Main h same
" James G barber Edward Williams h 1151 Grant

DIME SAVINGS BANK

LARGE AND SMALL DEPOSITS
RECEIVE CAREFUL ATTENTION
FLATIRON BLDG.



CHARVOZ SALES, Inc. "Roll of Honor"

275 East Market St. Phone Jefferson 3141

AKRON 1933 CITY DIRECTORY

819

GOLF

- " John A [Anna S] with India F & R Co h 2032 6th (C F)
- " Mrs Luella J stenog Summit I Agcy Co h 1219 Berwin
- " Marvin P [Pearl I] wks Firestone h 60 F Wilbeth rd
- " Mary C wks Goodrich r 1072 Bellows
- " Mrs Mary E (wid Merton H) h 137 Castle Blvd
- " Paul M [Rhea L] wks Firestone h 917 Redfern
- " Roy [Irene] service dept Conart M S Inc r 17 E Crosler
- " S Wm student h 2445 Edwin ave
- " Saml J [Florence A] wks Goodyear h 339 W Bowery
- " W Fred [Marle] wks Goodyear r 301 Ira ave
- " Wade h 21 E Bartges
- " Wm F [Jessie E] with Dill Mfg Co h 2445 Edwin
- " Wm J [Df] h 870 Wilmot
- Goffe Sue wks A K Clark h same
- Goforth Carl [Naomia] rubwkr r 849 Bellows
- Goga Cirillo [Mary] rubwkr h 1259 Andrus
- " Mary wks Goodrich r 320 Vincent ave
- Goggin Wm H [Df] chauff S F Zallox h 2943 Silver
- Gogos Paul [Elizabeth] wks Goodrich h 331 Keifer court
- " Paul Jr msngr h 331 Keifer ct
- Gohlke Carl R [Gladys V] wks City Drv & D C Co h 388 E Voris
- " Clara M h 904 Stadelman ave
- " Emil F [Gladys L] truck dr h 596 Bertha ave
- " Ferd J h 731 Aberdeen
- Gohr Wm D [Cornelia H] with Firestone h 674 Mentor rd
- Golla Tony [Esther] wks Firestone h 1120 Packard drive
- Goin Helen R student h 2388 East ave
- " James W [Rose I] pipeftr h 2388 East ave
- " Marvin I student h 2388 East ave
- Golins Eldon M [Mildred] wks Std Oil Co r 39 S Bates
- " Mrs V Olive elev opr United Bldg h 22 E State
- " Wm A [Zena D] wks Goodrich h 1046 Harrison
- Golins Elvin wks Goodrich r 29 Gregory ave
- " Fred wks Goodrich r 902 Merton ave
- " James S [Jennie M] lab h 426 Spicer
- " James W [Edna] usher h 426 Spicer
- " Loula wks Internat'l Auto S Co
- " Margaret A clk Yeager Co h 680 Silvercrest ave
- " Mrs Pearl r 29 Gregory ave
- Golkov Pete [Dorothy] tailor J Koch Co h 216 E Graham rd (Stow)
- Golanty Maurice [Riva] meats 477 Wooster ave h 553 Douglas
- Golas Chas [Nettie] h 557 Dayton
- " Matilda student h 557 Dayton
- " Zita student h 557 Dayton
- Gold Betty L wks Goodrich h 1309 Grant
- " C Kenneth wks Goodyear h 408 Wirth ave
- " Mrs Elizabeth A (wid Robt C) h 408 Wirth ave
- " Isidor auto wrecking h 299 Lloyd
- " Louis [Rose] junk dlr h 299 Lloyd
- " Peggy M wks Goodrich h 1309 Grant
- " Sarah L h 408 Wirth ave
- " Star Way Lines bus line 20 E Market
- Goldberg Albert student h 669 Bell
- " David S [Jennie] mgr Seegel Bros h 669 Bell
- " Dorothy student h 669 Bell
- " Fannie clk Ak Dry G Co h 502 Euclid ave
- " Harvey student h 669 Bell
- " Herbert student h 669 Bell
- " Malvin student h 669 Bell
- " Max [Ida] house furngs h 502 Euclid ave
- " Morris credit mgr J Hausch Furniture Co h 502 Euclid ave
- " Morris A [Anna G] warehouse mgr Loewenthal Co h 949 Dopler
- " Rhoda clk Ak Dry G Co h 502 Euclid ave
- " Saml coll Sokol Home S Co h 502 Euclid ave
- " Sarah clk Ak Dry G Co h 502 Euclid ave
- Golden Calvin G [Lydia] h 648 Rhodes ave
- " Chas D [Margaret] h 1036 N Main
- " Clyde A [Nora B] wks Thos Phillips Co h 155 Russell ave
- " Danl I dr THE M O'NEIL CO h 131 W Thornton
- " Ewan Coach Lines Inc 74 N Main
- " James H [Mary E] h 647 W Thornton
- " Jessie B tel opr h 649 Blaine ave
- " John J [Elizabeth] concessioner r 316 W Miller ave
- " Nellie L stenog h 539 Carroll
- " Ora A [Lyda A] with Ak Bltz Co h 539 Carroll

GOLDEN

- " Oscar F [Beulah B] (Goodyear Heights Cleaning Co) h 1457 Hillside ter
- " Product Co cosmetic mfrs 478 E Exchange
- " Ray A [Luvada E] wks Goodyear h 1386 Welton
- " Richard G [Ruth L] truck dr h 417 Grant
- GOLDEN RULE FINANCE CO** The Chas Cacioppo pres John S Cusmano sec Mrs Anna Romano treas personal loans 317 S Main, Phone HE-7615
- " Russell J [Florence] skating rink 556 W Exchange h 787 Amherst
- " Thos h 131 W Thornton
- " Thos F student h 131 W Thornton
- " Velda B h 155 Russell ave
- " Verna M h 155 Russell ave
- " Victor P h 155 Russell ave
- " Virgil S h 155 Russell ave
- " Wm T r rear 298 Flower ct
- Goldenburg Chas J [Mary A] msnm Reliable F Co h 919 Ada
- Goldie Allan [Evelyn] wks Seiberling R Co h 754 Coventry
- " James J [Hazel D] office mgr Gen T & R Co h 1825 Thornapple ave
- Goldin Michael [Velma E] wks Firestone h 559 W Exchange
- " Walter E [Marie A] wks Firestone h 731 Ardella
- Goldman Bernard M fruits etc 409 W Market h 179 Conger ave
- " Doris h 179 Conger ave
- " Everett E h 179 Conger ave
- " Irvin h 458 Douglas
- " Martin M h 179 Conger ave
- " Mates clk Yale Clothes h 905 Elmora ave
- " Maurice E wks Beacon Journal h 458 Douglas
- " Maurice E [Rose L] with Federman Co h 955 Delta ave
- " Morris [Ida] h 179 Conger ave
- " Norman h 179 Conger ave
- " Rose L bkpr Furnas I C Co h 458 Douglas
- " Mrs Tillie (wid Nathan) h 458 Douglas
- Goldner Ben [Goldie] (Sun Dry Cleaners) h 555 Avalon ave
- " Evelyn E student h 555 Avalon ave
- Goldsberry David W [Mary F] (Home Ash Co) h 1109 Kenmore Blvd
- " F Arthur [Folke I] motor trucking h 2057 4th (C F)
- " Nolan L [Lillie F] rubwkr h 1048 Victory
- " Robt W student h 2057 4th (C F)
- " Ross [Milee C] wks Goodyear h 653 Winans ave
- " W Dewey [Estella M] wks Firestone Battery Co h 1213 Neptune ave
- Goldsby Wm r 307 Otis
- Goldschmidt Carl auto mech h 443 Pine
- " Mrs Catherine (wid Walter E) h 443 Pine
- Goldsmith Alfred [Ruby] truck dr h 1515 Norton
- " Benj F [Ethel] h 104 E North
- " Edward W [Signe S] wks Goodyear h 889 Edge
- " Frank W [Hazel R] chef Hald & Morris h 942 Pitkin ave
- " Franklin P [Dolores D] wks Goodyear h 899 Aberdeen
- " Julius [Mary] r 860 Adeline
- " King [Velma] wks Goodyear h 380 Homestead
- " Richard L student h 120 Rose Blvd
- " Robt M agt Equitable L A Society h 120 Rose Blvd
- GOLDSMITH SOLOMON M** [Celia M] treas J Koch Co h 120 Rose Blvd Phone UN-1439
- " Wm wks Goodyear h 449 Homestead
- Goldstein Benj [Rose] msnm Yeager Co h 959 Deha ave
- " Doris clk Bon Marche h 603 Grace ave
- " Frances student h 603 Grace ave
- " Gus student h 2413 4th (C F)
- " Harry mgr Akion Custom Pants Co h 603 Grace
- " Harry [Lillian] rabbl New Hebrew Congregation h 713 Rhodes ave
- " Hyman h 713 Rhodes ave
- " Mrs Ida R h 308 Portage tr (C F)
- " Israel student h 603 Grace ave
- " Joseph student h 624 Euclid ave
- " Lillie stenog h 624 Euclid ave
- " Louis [Helen] huckster h 728 Euclid ave
- " Marcus C [Hannah] dentist Ak Associated Dentists h 2510 Whitelaw (C F)
- " Max h 713 Rhodes ave
- " Miriam h 713 Rhodes ave
- " Nathan [Golda] gro 459 Campbell h 905 Snyder
- " Sarah stenog Municipal Court h 624 Euclid ave

PHONE **B. F. FREDERICK & SON** **86 E. Thornton St.**
Franklin **Quality** **COAL** **Service** **At New Viaduct**
0312

THE DAUNTLESS PLUMBING & ELECTRIC CO. 18-22 E. State St. PHONE Franklin 8109

ELECTRICAL APPLIANCES OF EVERY DESCRIPTION

820

BURCH DIRECTORY CO'S

GOLDSTEIN

" Wm S [Rose] (Williams Watch Shop) h 620 Storer ave
 " Mrs Yetta (wid Jacob) h 624 Euclid ave
 Goldston Sylvia student h 207 Beck ave
 Goldsworth James painter h 765 S Arlington
 Goldthread John [Helen] wks Firestone h 922 Wyley ave
 Goldthred Geo W [Maud] wks Goodyear h 1551 E Market
 " Harry I [R Estella] h 47 Franklin
 Goldwasser Benj [Rose] (New York Baking Co) h 674 Raymond
 " Harry with N Y Baking Co h 674 Raymond
 " Ida L clk N Y Baking Co h 674 Raymond
 " Minnie h 674 Raymond
 Goldwitz Isadore [Sarah] junk dir h 679 Raymond
 " Louis h 679 Raymond
 " Solomon h 679 Raymond
 Goldwood Dwight L student h 414 James ave (C F)
 " Geo L [Winnie L] wks Goodrich h 414 James ave (C F)
 " Lalla M clk Goodrich h 414 James ave (C F)
 " Lucille O h 414 James ave (C F)
 " Norma M h 414 James ave (C F)
 Golec Tony [Elizabeth] wks Col Salt Co h 2232 4th W
 Golech Joseph [Jennie] wks Firestone h 450 W Waterloo rd
 Golestie Stephen P [Mary F] clk Goodrich h 565 Lumber
 Goliatowski Frank [Jennie] wks Goodrich h 205 Ravine
 " Sophia h 205 Ravine
 Golich Louis clk Stephen Bozlin r 761 Commins
 Golina Grace h 447 Cuyahoga
 " Joseph [Frances] wks Goodrich h 447 Cuyahoga
 " Joseph Jr h 447 Cuyahoga
 Goltz Bernice M student h 1068 Packard dr
 " Eleanor K h 1068 Packard dr
 " Estelle M bkpr Commercial Milling Co h 630 Seiberling
 " Thaddeus J wks Gen T & R Co h 1068 Packard dr
 " Victor [Caroline] wks Ak Dry G Co h 1068 Packard dr
 Goljatowska Chester [Mary] shoe repr 221 1/2 N Howard h 785 Springdale
 Golkin Albert [Celia] slsman h 351 Wildwood ave
 Gollins Archie II [Patience E] wks Firestone h 553 Storer ave
 " June M student h 2903 Bailey rd (C F)
 " Russell A [Florence M] driftsman Natl R M Co h 2903 Bailey rd (C F)
 Gollo John [Mary] lab h 1136 Atwood ave
 Golnals Thos chef r 904 E Exchange
 Golubich Andrew h 523 Noble ave
 " Mary student h 523 Noble ave
 " Stephen Janitor h 523 Noble ave
 Gologanoff Anselo restr 129 S Martha ave h 1279 Andrus
 " Christo with A Gologanoff h 1279 Andrus
 Golovich Anna h rear 1165 Andrus
 " Joseph [Katie] rubwkr h rear 1165 Andrus
 " Michael h rear 1165 Andrus
 " Mildred student h rear 1165 Andrus
 " Sophie student h rear 1165 Andrus
 Golowitz Fred [Stella] wks Chas Hays Co h 1012 Nome ave
 Golsky Nellie h 238 Broad blvd (C F)
 Golson Maning [Zona] h 184 Turner
 Golub Elizabeth student h 758 Copley rd
 " Helen h 187 E Wilbeth rd
 " Irene h 758 Copley rd
 " Jesse h 758 Copley rd
 " John Jr [Sadie] cementwkr r 963 Ada
 " Joseph h 758 Copley rd
 " Mrs Kathryn (wid John) h 187 E Wilbeth rd
 " Louis clk h 758 Copley rd
 " Olga clk Peter Krstich h 758 Copley rd
 " Pauline student h 187 E Wilbeth rd
 " Peter [Eva] cattle dir h 758 Copley rd
 " Rose h 187 E Wilbeth rd
 Golubich Anna student h 132 Millhoff ct
 " John student h 132 Millhoff ct
 " Kazimir [Verona] wks Goodrich h 132 Millhoff ct
 Golubov Mike [Julla] h 550 Indian trail
 Golucek Lucille wks 593 S Sunset View dr
 Golya John [Rose] wks Firestone h 1148 Marcy
 " John Jr h 1148 Marcy
 " Joseph h 1148 Marcy
 Golz Emma h 932 Nathan
 Gombar Alexander h 1975 Faye rd
 " Joseph [Theresa] wks Goodrich h 1975 Faye rd

GOMBAR

" Margaret h 1975 Faye rd
 Gombeda Helen r 149 Oak Park dr
 Gombert Carl P [Neva M] wks Firestone h 330 Ashland ave (C F)
 " Fred [Mamie] wks Goodyear h 399 St Eger ave
 " Gordon L student h 330 Ashland ave (C F)
 Gombita Mrs Frances L wks Goodyear h 69 S Martha
 " Joseph waiter Cottage Lunch
 Gomer Walter J [Martha B] wks Goodyear-Z Corp h 649 Seiberling
 Gomez Castor [Mary] wks Firestone h 628 Eva ave
 " Joseph P wks THE A POLSKY CO r 11 S Broadway
 Gomody Alex [Helen] wks Peoples Bottling Works h 840 Grant
 Gomoll Bertha M student h 57 Savoy
 " Mrs Mary A (wid Wm) h 610 Kling
 " Otto H [Stella C] wks Firestone h 57 Savoy
 " Richard E city firm h 640 Kling
 " Wm R student h 640 Kling
GOMORY ALEX [Helen] pres Peoples Bottling Co Inc h 840 Grant
 " Andrew barber h 1064 Grant
 " Bros (Frank and Joseph Jr) barbers 1082 Brown
 " Frank [Mary] (Gomory Bros) h 1082 Brown
 " Jesse wks Peoples Bottling Co h 1064 Grant
 " Joseph [Rose] h 1064 Grant
 " Joseph Jr [Margaret] (Gomory Bros) h 1082 Brown
 " Rose wks City L & D C Co h 1064 Grant
 " Stephen wks City L & D C Co h 1064 Grant
 " Wm [Eva] baker h 1082 Brown
 Gompper Geo J [Louise C] h 1111 Rhodes ave
 Gonchar Joseph S [Eleanor G] wks Goodyear h 369 Weeks
 Gonczy Andrew [Bertha] rubwkr h 1185 Tullip ave
 " Margaret wks 102 Borton ave
 Gonder Mrs Anna J (wid Wm F) h 718 Garry rd
 " Bruce [Carrie C] wks Am H R Co h 1227 N Main
 " Evelyn R stenog h 82 Matlin ave
 " Frank Z [Vera D] dentist 410 Monroe h same
 " Gregory R [Evelyn A] painter h 82 Matlin ave
 " James [Emily] truck dr h 984 Clark
 " Wm J [Mary W] h 1227 N Main
 Gongel Susanne student r 112 Rhodes ave
 Gonnin Matthew H [Clara B] h 53 Bachtel ave
 Gonsler John A [Anna E] wks Goodyear h 135 Westwood ave
 Gonules Mary student h 825 Brown
 " Tony [Fisher] truck dr h 825 Brown
 Gonz Frances A student h 1412 9th (C F)
 " Stephen [Elizabeth C] wks Goodyear h 1412 9th (C F)
 Gooch Frank r rear 419 S Main
 " Homer [Mary A] truck dr h 882 Florida ave
 " Raymond O [Eleanor D] wks Goodrich h 125 N Marcella ave (Stow)
 Good Abraham R [Angeline V] h 294 Black
 " Albert wks Superior P & L Co r 14 N Summit
 " Albert H (Good & Wagner) h Turkeyfoot Island Club
 " Alex [Violet] truck dr h 813 Euclid ave
 " Allotment Co E D Fritch pres F N Steiner sec and treas 139 S Main
 " Betty waitress Clark Restr Co h 690 N Main
 " Clayton W [Queen E] mach Goodyear h 202 Highpoint ave
 " Donovan C h 482 Rothrock
 " Dorothy F h 884 Work dr
 " Earl T [Florence M] h 39 Coolidge ave
 " Mrs Emma B clk r 684 Yale
 " Emmet D [Luella] truck dr r 52 N Adolph ave
GOOD FRED [Jennie C] dist mkr Pierce Butler & Pierce Mfg Corp h 343 Cleveland Phone HE 2263
 " Geo F h StMichaels ave
 " H L r 350 S Main
 " Harold H wks Federman Co h 382 Sherman
GOOD HOUSEKEEPING SHOP The, V A Still propr dealers in Detroit Jewel Gas Ranges, Coffield and Easy washers ironers and Apx cleaners 24 N Main, Phone JE-4213
 " Howard [Gertrude II] wks Federman's h 382 Sherman
GOOD J EDWARD [May H] pres Hardware & Supply Co h 402 Merriman rd
 " John student h 343 Cleveland
 " John [Nellie] wks Galat Packing Co h 1304 S Hawkins ave
 " John F student h 343 Cleveland
 " John G [Mary C] wks Burger I Co h StMichaels
 " John N [Mary E] wks Goodrich h 448 Crouse

THE CENTRAL ASSOCIATED REALTY CO. 403 OHIO BUILDING

SUNSET VIEW SUBDIVISION WITHIN WALKING DISTANCE TO THE BEST GRADE, HIGH AND PAROCHIAL SCHOOLS

AKRON 1933 CITY DIRECTORY

821

GOOD

" Joseph N [Catherine H] h 142 Iborndale ave (Stow)
 " Margaret student h StMichaels ave
 " Merle D wks Goodyear h 202 Highpoint ave
 " Mrs Minnie h 482 Rothrock
 " Mrs Nancy F (wid Moses) h 77 Nebiaska
 " Robt W student h StMichaels ave
 " Mrs T Juanita (wid Forrest I) h 24 W Archwood ave
 " Thelma L h 89 Schaefer
 " Thos student h 373 Cleveland
 Good & Wagner (A H Good E D, Wagner) achts 191 S Main
 " Will Loan Co J J Rosenman sec 473 Wooster av
 " Wm slsmn r rear 315 W Market
 " Wm D slsmn Anderson-P R Corp h 2527 Manchester rd
 " Wm G Insurance 103 E Mill r Windsor Hotel
 " Wm M [Carrie F] wchmn h 1135 W Waterloo rd
 " Wm R [Mary H] mach h 373 Cleveland
 Goodall Albert W [Margaret A] wks Goodyear h 1542 Englewood ave
 " Andrew A porter C Grasso r 2 Federal
 " Chas C wks Goodyear h 991 Baird
 " Charlotte F asst Dr H F Bliss h 739 Carpenter
 " David B student h 991 Baird
 " Fred [Bessie B] wks Firestone h 399 Ido ave
 " Geo J [Miriam L] wks Goodyear h 2023 Broad Blvd (C F)
 " Harry L [Martha] wks Goodyear h 828 Mer-ton ave
 " James F [Mamie] wks City h 1301 Big Falls av
 " John W [Olive M] electn h 227 Crescent dr
 " Joseph C [Kitt E] wks Goodyear h 991 Baird
 " Joseph H [Lucille] ptrnr Goodyear h 1315 Wel-ton ave
 " Leon [Federal Lunch] r 2 Federal
 " Louis E h 309 Ido ave
 " Margaret A h 1301 Big Falls ave
 " Peter H [Celia F] h 79 Mull ave
 " Ralph L student h 991-Baird
 " Raymond E [Mary S] slsmn J M Doran & Co h 201 King ct
 " Thos [Lillian] h 375 E South
 " Wm I wks Goodrich h 991 Baird
 " Wm J [Louise C] lab h 1090 Big Falls ave
 " Willie wks Colonial Theatre r 193 Bluff
 " Vernon F student h 739 Carpenter
 Goode Harry H [Amanda] mach h 1070 Wilbur ave
 Gooden Mrs Clara [DeLuxe Beauty Shop] h 1070 S Main
 " Geraldine V student h 561 Chittenden
 " Morris L [Beulah B] wks Bessler D S Co h 67 Pfeiffer ave
 " Tressie P wks Goodyear h 561 Chittenden
 " Wilson M [Juanita W] wks Goodyear h 561 Chit-tenden
 Goodenberger Alan I h 200 Ritchie rd (Stow)
 " Danl E [Pearl I] chief deputy sheriff h 90 E Wilbeth rd
 " Frank h 185 Ritchie rd (Stow)
 " Frank L mech L G Curtis h 200 Ritchie rd (Stow)
 " Harry sta atdttd Std Oil Co
 " John W [Anna V] h 200 Ritchie rd (Stow)
 Goodfellow Roy A [Ethel] shlprr Quality F Co h 649 Blaine ave
 Goodhart Abraham I [M Ellen] wks R C A Co h 350 Weeks
GOODHART ROLLIN L [Marie M] (Reynolds & Goodhart) h 358 Weeks Phone HF-8479
 Goodheart Jesse J [Mary] rubwkr h 1159 Marcy
 Goodhue Edward R [Imogene] h 30 W Tallmadge av
 Goodhue Catherine F student h 843 Slosson
 " Mrs Mary (wid Curtis) h 1184 Alwood ave
 " Mrs Mary K (wid Nathaniel P) h 630 W Market
 " Ray E [Dorothy E] chemist Ak F Milk Co h 843 Slosson
 Goodie Shop (L K Bambour) lunches 89 S Main
 Gooding Clifford E [Helen M] auto mech h s s Springfield Lake Blvd
 " Joseph W [Mary M] h s s Springfield Lake Blvd
 " Raymond C [Elsie M] truck dr h 539 Allyn
 " Raymond L h s s Springfield Lake Blvd
 Goodlet Carl [Bessie M] motor trucking h 971 Sawyer ave
 " Carl R student h 971 Sawyer ave
 Goodman Adolph E engr h 341 Beechwood dr
 " C A formn r 761 Ardmore ave
 " C Russell h 95 Baltimore ave
 " Chas J [Cora M] formn Goodyear h 552-Or-lando ave
 " Clare [Dencie] h 180 Roswell

GOODMAN

" Danl S [Flla] h 220 W Tallmadge ave
 " Dwight slsmn Merchants Gro Co
 " E Thornton [Eola] lab h 1160 Andrus
 " Edward h 849 F Buchtel ave
 " Florence A clk Goodyear h 341 Beechwood dr
 " Forest K [Christina] wks Goodyear h 643 Elma
 " Forrest W h 95 Baltimore ave
 " Frank wks Goodyear r 240 Westwood ave
 " Frank A h 462 Allyn
GOODMAN FREDERICK B director **THE M O'NEIL CO** h 109 Good
 " Harry h 1266 Tampa ave
 " Harry L truck dr r 429 E Thornton
 " Harry M [Sarah S] clk h 802 Stadelman ave
 " Helen student h 409 Perkins
 " Helen h 220 S Portage Path
 " Helen M (chr h 21 S Highland ave
 " Henry wks Goodyear h 849 F Buchtel ave
 " Irvin [Lena] wks B & O R R r 270 James
 " Isaac W [Dennie] wks Firestone h 109 F Arch-wood ave
 " Jack trucker B & O R R h 40 Valley
 " Leo C clk Erie R R h Kent O
 " Leo M student h 162 Allyn
 " Louis T [Clara A] wks Goodyear h 1214 Brown
 " Mrs Lucy (wid Harry) clk r 47 W Long
 " Marie C h 462 Allyn
 " Mrs Mary (wid Wm) h 849 E Buchtel ave
 " Melvin M student h 643 Elma
 " Mrs Minnie (wid Phillip H) h 341 Beechwood dr
 " Moses ofice mgr Ostrov Shoe Co h 480 W Market
 " Nettie N (chr h 141 Beechwood dr
 " Nora wks 120 Rose Blvd
 " Richard H [Mary A] city fireman h 409 Perkins
 " Robt I [Fbba R] wks Water Works h 575 Sharon
 " Rose E instr Unlv of Ak h 341 Beechwood dr
 " Saml G mach h 341 Beechwood dr
 " Teresa C bkpr North High Motors Inc h 462 Allyn
 " Mrs Verona (wid Isaac) h 220 S Portage Path
 " Violet D student h 95 Baltimore ave
 " W Sherman [Mollie] h 95 Baltimore ave
 " Walter E [Demarald M] lab h 1160 Andrus
 Goodner Harley P [Eval] (Buckeye Cash Grocery) h R D 4
 Goodnight Morley F [Mary L] wks Firestone S P Co h 296 S Firestone Blvd
 " Wayne A wks Hdw & S Co h 296 S Firestone Blvd
 Goodnow Frank E [Ion M] wks A R Jenks h 1930 5th (C F)
 Goodpasture Jesse T [Iona] wks Goodyear h 23 Cam-bridge
 Goodrich R F Co and subsidiaries rubber mfrs 500 S Main
 " C Laverne truck dr h 2134 5th S W
 " Carl J [Helen I] bkpr Burns Motor Co h 2650 7th (C I)
 " Coffee Co (M W Becker H C Welch) 375 Orleans
 " Mrs Edna h 118 Roger ave
 " Edward with Y M C A r same
 " Edwin truck dr h 665 Winans ave
 " Mrs Frances B h 1834 2d (C F)
 " Irwin H [Mary F] wks R C A Rub Co h 665 Winans ave
 " James H [Ldina I] r 41 S Union
 " Melvin E [Grace A] confr 1374 S Main h 1144 Bellows
 " Robt W [Iona B] wks Goodyear h 1262 MtVer-non ave
GOODRICH SILVERTOWN Inc (Retail Division of B F Goodrich Co) G G Zimmerman gen mgr, Instant Tire Service dealers in tires bat-teries and accessories complete service stations including a complete brake service 30 W Ex-change Phones HF-2101 2102 and 2103 440 S High Phones FR-3173 and 3174 475 Water at Bowery Phone FR-2411 and 390 S Main at Cedar
 Goodridge Howard R [Florence] mach h 319 Mont-rose ave
 " Willis H [Jesse S] adv solr Beacon Journal h 2684 Maplewood (C F)
 Goodson Frazer W [Marie L] wks Quaker O Co h 528 Brittan rd
 " Huston F [Lura M] wks Goodyear h 1650 Malasia rd
 " Perry [Pearl] h 128 Chestnut al
 " Truman wks F D Wilkinson h 847 Hazel
 Goodspeed Henry T [Stella] electn Goodyear h 1256 E Archwood ave

INDUSTRIAL MORTGAGE CO. AUTO LOANS

711 FIRST-CENTRAL TRUST BLDG. BL-4138 L. B. BOLDEN, Mgr.

822

BURCH DIRECTORY CO'S

GOODSPEED

" Wm A [Ruth G] bus opr Ak Trans Co h 635 Brady ave
Goodwell Arthur [Lee] auto mech r 2218 17th S W
" Levesta L [Maggie] wks Goodyear h 1170 Duane
Goodwill Chas L h 1391 Marcy
" Fred F [Jennie] truck dr h 936 Idaho ave
" Harry E [Leola M] wks Firestone h 2229 25th S W

GOODWILL INDUSTRIES, Rev C S Dopp supt 117-123 N Howard Phones FR-2196 and 2197, branch store 754 Rhodes ave

" J Wm [M Lillian] clk h 1391 Marcy
" John H ins agt h 1391 Marcy
" L Isabel wks Quaker O Co h 2064 12th S W
" M Isadora student h 1391 Marcy
" Warren D [Leona H] truck dr Sinclair R Co h 286 Alpha ave
" Wilbur A clk h 1391 Marcy
" Wm [Lillian] clk Saml Clark h 1391 Marcy
Goodwin Arthur L [Violet] wks Goodrich h 1216 Louisiana ave
" Clifford V [Lucy] h 1035 Collinwood ave
" Don A [Dora] propr Buchtel Hotel h same
" Edwin [Loretta] shoe shiner Court House h 21 E Glenwood ave
" Elmer M [Ruth E] carp h 710 Victoria ave
" Esther A stenog Universal R Co r 425 Spicer
" Floyd A mgr Buchtel Hotel h same
" Geo F [Golden] h 963 East ave
" H Paul h 91 Campbell
" Harris A [Sadie G] slsmn h 37 Borton ave
" Jesse E [Maude P] formn Am H R Co h 1664 Englewood ave
" John J [Rosal] wks Goodrich h 745 Raymond
" John O [Elva V] mgr Summit Ind I Co h 356 Sumatra ave
" Joseph H [Jennie M] wks Goodrich h 1901 Shaw
" Leonard R [Minnie L] wks Goodyear h 1015 Winton ave
" Lewis O [I Jane] wks Goodrich h 520 Wildwood ave
" Lon H [Mary R] clk Wellock S P Co h 410 W Exchange
" Lucy student h 1035 Collinwood ave
" Mrs M Louise (wid Howard G) h 675 Noah ave
" Mary E stenog Englert T & R Co h 664 Madison ave
" Ray W wks Am H R Co h 1814 Chestnut Blvd (C F)
" Russell H student h 520 Wildwood ave
" Saml E [Zula Z] wks Goodyear h 564 Madison ave
" Ulysses G [Alice S] h 1048 Fairbanks pl
" Virgil E [Josephine] wks Goodrich h 91 Campbell
" Virginia E student h 91 Campbell
Goodyear Arthur D [Catherine] gro 2732 3d (C F) h 2735 same
" Blvd Bank Bldg 1185 E Market
" Carl F [Elnora E] clk Falls Hdw Co h 1974 Cook (C F)
" Catherine wks F W Orth Co h 2036 Stone (C F)
" Dorothy beauty opr Fred Goodyear h 2036 Stone (C F)
" Mrs Esther H florist 542 N Main h 107 E York
" Fred [Ethel M] beauty shop 2212 Front (C F) h same
" Fred [Mary E] h 583 Thayer
GOODYEAR GARAGE, M D Scott mgr 1107-1121 E Market, Phone FR-4649
" Garland L [Ruth V] slsmn h 663 Garfield
" Geo [Rose M] janitor Falls Branch First-C T Co h 2589 Front (C F)
" Geo B [Helen M] h 2036 Stone (C F)
" Geo D h 1097 Bloomfield ave
" Gleo r 1630 7th (C F)
" Hall J W Hendershott mgr 1201 E Market
" Heights Beauty Shop (Mrs Thelma J Beveridge) 1402 Goodyear Blvd
" Heights Cleaning Co (O F Golden) 1413 Goodyear Blvd
" Heights Realty Co 1144 E Market
" Industrial University, A C Ho rocks educational dir 1201 E Market
" Mrs Jennie L (wid Geo D) h 1097 Bloomfield ave
Goodyear-Overlook Realty Co W C Wenk pres E L Marting sec F E Jenkins treas real estate 68 E Mill
GOODYEAR QUALITY MARKET, (Abraham Pliskin Morris Sarison) a full line of groceries, meats etc, delivery service 373 Brooklands, Phone JE-0569
" R Lee student h 2589 Front (C F)

GOODYEAR

" Raincoat Co (H Bobow) clothing 207 S Main
" Ralph L student h 2036 Stone (C F)
" Ray E [Alene B] county supt State Highway Dept h 2929 Bailey rd (C F)
" Raymond P clk Huyler's Luncheonette h 2036 Stone (C F)
" Mrs Susannah (wid Simon P) h 666 N Howard
" Theatre J W Hendershott mgr 1197 E Market
" Tire & Rubber Co rubber mfrs 1144 L Market
Goodyear-Zepellin Corp 1144 L Market
Goodykoontz Geo F [M Esther] gro etc 907 Sackett ave (C F) h 740 Falls ave (C F)
" Mrs Nancy E (wid Asha) h 740 Falls ave (C F)
Goollis John r 75 Detroit
Goolsby Ernest lab-h 139 Williams
" Fred [Grace E] wks Quaker O Co h 871 Colley
" John student h 386 Grant
" John [Dena] h 386 Grant
" Lee student h 386 Grant
Goon Clara K h 585 Ripley ave
" Helen B h 585 Ripley ave
" Martha R student h 585 Ripley ave
" Percy A [Mary E] wks Loewenthal Co h 585 Ripley ave
" Wm R [Flora M] inspr U S Service h 1608 9th (C F)
Goranson Gustav A [Malin A] painter h 954 Owen
Gorbach Gertrude D clk Gen T & R Co h 196 Merriman rd
" Henry C [Elizabeth R] steam shovel opr h 582 Glendora ave
" Ida U clk Goodyear h 178 Palmyra ave
" J Joseph [Gertrude D] formn THE M O'NEIL CO h 196 Merriman rd
" John A truck dr State Fdry Co h 178 Palmyra ave
" John E [Dorothy M] carpet layer THE M O'NEIL CO h 1052 Wall
" John G h 254 Fink
GORBACH JOSEPH [Sadie] fdry supt State Foundry & Pattern Co h 178 Palmyra ave Phone JE-7736
" Joseph E student h 178 Palmyra ave
" Louis F student h 196 Merriman rd
" Nelson J [Marie C] carpet layer THE M O'NEIL CO h 23 Charlotte
Gorbe Joseph [Rose] slsmn Ak P Milk Co h 676 W South
Gordasz Stephen wks Ak Varnish Co r 1182 Andrus
Gorday Benedict [Minnie] h 985 Ridgeway dr
" Benedict Jr student h 985 Ridgeway dr
" Geo student h 985 Ridgeway dr
Gordie Leon h 1000 Haynes
Gordner Mrs Letha r 33 Spruce
Gordon Aaron I [Anna R] (Gordon Drug Co) h 57 Grand ave
" Abraham clk M Kamin h 816 Peerless ave
" Abraham [Yetta] huckster h 685 Mallison ave
" Mrs Ada h 682 Euclid ave
" Alto L [Lula] h rear 796 S High
" Ann case worker Jewish S S Fed h 816 Peerless ave
" Beatrice student h 763 Euclid ave
" Mrs Bella (wid Isidor) h 479 Woodland ave
" Catherine H student h 1308 Diagonal rd
" Chas H [Mildred E] pbr Wilshire Pibg & H Co h 242 Fink
" Clara E stenog Goodyear h 816 Peerless ave
" Mrs D Bird (wid Joseph I) h 1810 Adelaide Blvd
" David [Ethelna] h 394 Bell
" David C [Matalea] wks Goodyear h 291 StLeger
" David P [Hazel M] slsmn h 1446 Rockaway
" Dorothy student h 479 Woodland ave
" Drug Co (A I Gordon) 183 S Portage Path
" Earl student h 1084 Jefferson ave
" Earl W [Bertha O] china ware w s S Arlington r 442 S Maple
" Eddle [Anna] wks Goodyear h rear 897 1/2 Douglas
" Edward A [Edna R] pbr h 341 Ido ave
" Elma wks 1620 23d (C F)
" Mrs Elsie F h I J Harrell e s Hudson dr (C F)
" Mrs Emma (wid Wm) h 125 E North
" Mrs Estella M clk Rutledge Drug No 3 h 585 W Market
" Everett R [Virgie E] wks Shell P Corp h 1810 Adelaide Blvd
" Mrs Flossie B h 649 S Sunset View dr
" Frank clk r 13 E Buchtel ave
" Frieda clk I Gordon h 481 Rhodes ave
GORDON HAROLD D JACKSON physician and surgeon 536 and 537 2d Natl Bldg Phon FR-6221 hours 11 a m to 5 p m h 1076 Linton ave
" Harry contr elect 394 Bell h same

THE HENRY COAL & ICE CO. Mrs. and Dealers
53 WOOSTER ROAD NORTH (BARBERTON) in CRYSTAL ICE

GORDON

Harry B (Elizabeth S) vice pres Sunset Vlew Drug Co h 914 Whittier ave
 " Harry G (Rebal) wks Goodyear h 1244 Laird
 " Harry H confr r 263 Locust
 " Irl J (Thelma) motion picture opr h 104 Bittman
 " Isaac (Esther) (Employees' Food Store) fruits Summit Growers Mkt h 481 Rhodes ave
 " Isaac (Leola) janitor Gen T & R Co h 1176 Duane
 " J Hobart (Fannie J) wks Goodyear h 1773 Shaw
 " Jack F student h 272 E Arndale rd (Stow)
 " Jacob (Gordon & Schlemmer) h 481 Rhodes ave
 " James W h 698 Washington
 " Mrs Jane (wid David F) h 698 Washington
 " Jennie clk h 394 Bell
 " Jennie B stenog h 187 N Portage Path
 " Joan C h 703 Noah ave
 " John wks Goodyear r 31 S Johns ave
 " John (Nonnie) lab h 682 W Bowery
 " John B (Huldah C) mgr Bon Marche h 778 Avon
 " John H (Clara B) lab h 120 Otto
 " John S (Antoinette) slsmn h 904 Huron
 " John S (Audrey M) h 1369 S Main
 " Joseph (Julia) wks Firestone h 563 Lovers lane
 " Joseph C (Anna J) men's furnishings 762 S Main h 1084 Jefferson ave
 " Joseph C (Orpha W) with Ak Research Lab h 708 Nonh ave
 " Joseph C (Wilhelmina) oil retail h 418 Grant
 " Julia A tchr h 192 Smith
 " Karl E (Catherine) slsmn Quimby H Bakery h 118 Lods
 " Lewis wks F W Fisher r 2997 W Market
 " Louis I men's furnishings 1072 S Main h 394 Bell
 " M Dolores waitress h 125 E North
 " Mrs Maggie h 75 W North
 " Marshall (Lucy P) h 1305 Diagonal rd
 " Maurice V student h 1395 Girard
 " Max (Lena) clk h 401 Bishop
 " Max (Marie) bkpr Plotkin M Co h 816 Peerless av
 " Minnie bkpr Firestone P I A Co h 394 Bell
 " Minor A (Olive B) h 872 E Crosier
 " Morris r 259 Crosby
 " N Lester (Loa E) slsmn L J Schott h 2723 Albrecht ave
 " Nathan cook h 763 Euclid ave
 " Nathan student h 685 Mallison ave
 " Nathan (Ada) waiter h 797 Rhodes ave
 " Nell M h 50 Ido ave
 " Osborne B (Audrey M) clk h 747 Kenmore blvd
 " Park wks Goodyear r 1524 E Market
 " Paul E (Ella M) policeman Firestone h 50 Ido av
 " Richard J h 698 Washington
 " Robt W student h 685 W Market
 " Rose F h 192 Smith
 " Roy (Nona B) lab h 292 W Bartzes
 " Saml student h 685 Mallison ave
 " Saml J (Iily G) with Bankers G T & T Co h West Reservoir
 Gordon & Schlemmer (J Gordon R M Schlemmer) accts 513 Akron S & L Bldg
 " Shea A (Mary E) wks Falls R Co h 272 E Arndale rd (Stow)
 " Shirley r 824 E Mill
 " Tennie J auto mech h 316 Hickory
 " Thelma L student h 539 Hoze ave
 " Mrs Thelma V h 460 Sumner
 " Viola clk Goodyear h 1773 Shaw ave
GORDON VIRGIL (Bessie) sec and treas Akron Oldsmobile Co h 1395 Girard, Phone HE-5390
 " Walter wks Goodyear r 1133 Ackley
 " Wanda F student h 872 E Crosier
 " Ward F (Clara E) painter 104 Bittman h same
 " Wilbert student h 1308 Diagonal rd
 " Wm malt etc 1161 E Market h 481 Rhodes ave
 " Wm W (Anna D) h 947 Allendale ave
 " Worley E student h 341 Ido ave
 Gore Arthur D wks Zinc Engravers h 623 Pleasant pl
 " Frank F (Louisa I) (Zinc Engravers) h 623 Pleasant pl
 " Frank M (Dorothea H) formn Firestone h 1445 Redwood ave
 " Gilbert F slsmn h 623 Pleasant pl
 Goretzl Pauline cashr Quality F Co h Kent O
 Gorinko Edward J mgr McLellan Stores Co h 614 Portage trail (C F)
 Gorga Arthur wks Firestone h 762 E Exchange
 " August F wks Goodrich h 762 E Exchange
 " Martha h 762 E Exchange
 " Mary cashr Ak Dry G Co h 762 E Exchange
 Gorgano Vito (Rosal) wks Goodrich h 1970 Collinwood ave

GORGE

Gorge Motor Sales (H U Courtney, L B Davis) 1608 Front (C F)
 Gorham Carrick S (Mayme C) electn Firestone h 593 W Thornton
 " Harry R (Helen F) wks Ak P Milk Co h 865 Berg-hoff
 " Helen C student h 593 W Thornton
 " Jonas L (Elizabeth R) wks Goodyear h 557 1/2 Indian trail
 " Phillip student h 557 1/2 Indian trail
 " Sionta B h 557 1/2 Indian trail
 Gorlek Dorothy h 1558 Salem ave
 " Dorothy M student h 749 S Arlington
 " Robt L wks India T & R Co r 87 N Arlington
 " Saml (Bridget) tailor r 87 N Arlington
 " Stephen (Tonka) tailor h 632 Cuyahoga
 " Wm J slsmn h 749 S Arlington
 Gorlando Basil clk h 1256 Atwood ave
 " Felix barber h 1256 Atwood ave
 " Joseph student h 1256 Atwood ave
 " Nick (Mary) gro etc 1256 Atwood ave h same
 Gorman Adam h 76 W North
 " Arthur P (Anna) asst supt Prud I Co h 440 Weeks
 " Camilla clk h 76 W North
 " Catherine h 844 Douglas
 " Mrs Ella M (wid Wm J) h 1285 Childs ave
 " H Thos (Loretta K) wks First-Central T Co h 613 E Tallmadge ave
 " Harry L (Vera) with Firestone h 546 Letchworth dr
 " Jennie wks 616 W Exchange
 " Jennie stenog h 76 W North
 " Mrs Jessie B gro 845 S Main h 24 E Archwood ave
 " John r 63 S Broadway
 " John R (Arde) contr bldr 86 S Maple h same
 " John W student h 76 W North
 " Mary h 844 Douglas
 " Mrs Nettie h 76 W North
 " Patrick h 844 Douglas
 " Raymond L (Lottie B) slsmn Walkers Inc h 43 Russell ave
 " Robt (Bridget) lab h 844 Douglas
 " Robt-jr lab h 844 Douglas
 " The apartment 367 Moon dr
 " Thos F (Annie F) frgt agt h 25 Atlas
 Gormley Wm M (Pauline) bkpr h 195 S College
 Gorney Cecelia W clk h 390 Bailey
 " Edward student h 390 Bailey
 " Henry student h 390 Bailey
 " Mike (Stella) h 390 Bailey
 Goroic Mike (Sophia) lab h 207 Munroe Falls ave (C F)
 Gork Fmery rubwkr h 287 Theodore
 " Emery (Rose) wks B & W Co h 287 Theodore
 " Joseph h 287 Theodore
 " Stephen (Mary E) with Goodrich h 503 Allyn
 Goron Wm (Mary) rubwkr h 127 E Crosier
 Gorrell Hugh A (Helen P) printer h 937 Copley rd
 " James E (Celia A) wks Patton M T Co h 224 Westwood ave
 " Mary J h 224 Westwood ave
 " Pharmacies W H Gorrell propr 409 W Thornton 469 E Exchange and 1295 Goodyear blvd
 " Robt C h 427 McGowan
 " Wallace H (Fsther L) propr Gorrell Pharmacies h 1661 Hillside ter
 " Mrs Zada (wid Kern) h 427 McGowan
 Gorrink Geo J (Margaret M) h 197 W Exchange
 " Margaret M h 197 W Exchange
 " Michael W (Thelma P) h 298 Ira ave
 " Rosellen student h 197 W Exchange
 Gorske Mrs Helen h 423 Pine
 " Mary E h 423 Pine
 Gorslin Chas E (Lena) wks Firestone h 889 Morse
 " Mrs Elsie h 2161 Schubert (C F)
 " Harley (Eva M) trucking h 701 Columbus ave
 Gorsuch Wilbur H slsmn W W Dilley & Son h 150 24th N W Barberton O
 " Wm E (Helen A) musician r 748 Grant
 Gorup Adam student h 506 Campbell
 " Catherine student h 944 Haynes
 " Edward h 506 Campbell
 " Joseph h 944 Haynes
 " Joseph (Gertrude) wks Firestone Co h 506 Campbell
 " Joseph Jr h 506 Campbell
 " Mike (Paulina) wks Firestone h 944 Haynes
 " Theresa student h 944 Haynes
 Gosche Isabelle C wks 1752 13th (C F)
 Goshkin Ida asst Ak Pub Library h 515 S Hiller ave

CITY BAKING CO. **Quality Bakers, Service and Prices**
PHONE HE-3126 **Unexcelled.** **5 Retail Stores**

PEOPLES SERVICE DRUG STORES, Inc.

ALL OVER TOWN—TO SERVE YOU BETTER AND SAVE YOU MORE

824

BURCH DIRECTORY CO'S

GOSHORN

Goshorn Earl K wks Twin Catch Co h 198 Sanford ave (Stow)

Gosiewski Mick J h 964 W Bowers

" Stanlew [Alexandria] h 964 W Bowers

Gosling Jane student h 712 Evergreen dr

" Lee W student h 1125 Sackett ave (C F)

GOSLING THOMAS W [Laura L] supt Public Schools, office Central High School Bldg h 712 Evergreen dr

" Wm L [Phyllis] export opt mgr Gen T & R Co h 1125 Sackett ave (C F)

Gosnell Carl A [Bessie] wks Goodyear h 22 Coolidge

" Ersle I student h 22 Coolidge ave

" Harry [Mae V] h 18 N Forge

" John O [Theresa] cup h 746 Moody

" Leonard [Minnie] decorator r 753 Davton

Gosney Chas O [Clara] clk W O Lberser h 1743 Issaquah (C F)

Goson Elias [Eleanora] auto repr 656 Douglas h same

" Geo [Anna] mkr Acme No 21 h 509 Rhodes ave

" James student h 656 Douglas

" John auto mech h 656 Douglas

" Lillian student h 509 Rhodes ave

" Nick auto mech h 656 Douglas

" Olga h 656 Douglas

Gosorn Ralph W [Ida I] wks Goodrich r 494 E Archwood ave

Goss Aimee C h 2226 Oakwood dr (C F)

" Arline clk r 852 Churchill ave

" Chas H [Eupha] wks Goodyear h 1560 Breeding rd

" Clyde E [Hazel M] electn h 922 Dover ave

" Mrs Florence G h 75 S Adams

" Mrs Harrietta (wid Wm F) h 162 Bacher pl

" Hope B R phone opr Snowflake I & D C Co h 75 S Adams

" Margaretta F h 277 W Exchange

" Raymond wks Mayflower Hotel r 70 N Prospect

" Robt M [Mary L] h 277 W Exchange

" Wm C [Edna M] h 805 Rose ave (C F)

Gossard Maurice S dr Yeager Co h 152 29th N W Barberton O

Gosse Walter H [Sophia] bksmth h 469 Orchard

Gosselin Alphonse prsmn r 455 Sumatra ave

Gosser C Paul [Florence M] slsmn h 158 S Arlington

" Francis E student h 669 Yale

" Joseph [Margaret] wks Ohio Edison E S Co h 1609 Main (C F)

" Thos E [Corra M] clk **THE M O'NEIL CO** h 669 Yale

Gossett Austin M [Rose M] (Wilson-Gossett Funeral Home) h 711 N Portage Path

" Earl D [Carrie] musician h 212 Beverly st

Gosson Chas E [Fleise M] rubkr h 2360 Mogadore rd

" Jeanne M student h 2360 Mogadore rd

" Raymond C student h 2360 Mogadore rd

Gost Geo [Melanie M] wchmn Ak Engraving Co h 755 Hazel

Gostel Joseph [Theresa] h 617 S Main

" Kirk h 617 S Main

" Victor h 617 S Main

Gostely Emil A [Catherine F] boiler mkr h 568 Inman

Gostlin Alice L student h 1302 Wilbur ave

" Chas T h 1302 Wilbur ave

" Claude C [Grace H] mach Goodyear h 1302 Wilbur ave

" Donald C [Jane A] mach h 43 E Mapledale ave

" Earl W [Marguerite] wks Goodyear h 917 Wyoming ave

" Gerald E h 917 Wyoming ave

" Jerome E wks Willemssen & Pearson h 565 Brown

" John H [Edna M] truck dr h 780 Hazel

" Mrs Mary H wks City Ldry & D C Co h 565 Brown

" Richard student h 917 Wyoming ave

" Vern [Rome M] wks Goodyear h 23 E Mapledale ave

" Wm A h 1003 N Howard

Gotham Thos B with Mohawk R Co h 180 N Portage Path

Gothard John W [Mary] wks Goodrich h 398 W Thornton

Gothic Cigar Store Inc Saml Friedman pres Jacob Greenfield vice pres S O Cohn sec and treas, 54 E Mill

" The apartments 102 S High

Gothot Joseph A student h 692 Washington

Gothear James [Mary] h 50 Elizabeth park

" Ocie student h 50 Elizabeth park

Gotier Alonzo A hatter Magliones Inc h 69 Stanton av

" Mrs Rose h rear 420 Wooster ave

GOISCHALL

Gotschall Desmond C clk Penna R R h 148 Portage trail (C F)

" James L chief drftsman A C & Y Ry h 1032 Picken ave

Gotshall C G Co C G Gotshall pres D Ed Sera sec and treas realtors 506 Ohio Bldg

" Carl G [Hazel B] pres C G Gotshall Co h 413 Wildwood ave

" Desmond wks Penna R R r 136 Portage trail (C F)

" Mrs Laura r 39 N Adolph ave

" Percy D [Lavena] slsmn h 623 Fernwood dr

" Wm W [Amanda B] h 413 Wildwood ave

Gott Mrs Frances (wid Herman) h 2001 Goodyear blvd

" Leland M [Mabel L] wks Goodrich h 1397 Kentucky ave

Gottfried Mrs Mae (wid John) mgr J F Class Health Pumo System h 21 Arch

" T Laine student h 21 Arch

Gottlieb Jacob [Bertha] huckster h 741 Euclid ave

" Joseph [Sarah] huckster h 580 Wooster ave

" Saml J [Sadie K] (Marine Tire & Rubber Co) h 546 Noah ave

GOTWALD, BREIDING & HINTON (Donald Gottwald Leonard J Breiding James Hinton) attorneys at law 1101 First Central Trust Bldg Phone HE-6103

GOTWALD DONALD [Nina L] (Gottwald Breiding & Hinton) h 114 Castle blvd Phone UN-1534

Gough Edna clk Firestone h 752 Thayer

" Mrs Elizabeth E h 752 Thayer

Goudey Joseph A [Minnie M] wks Penna R R h 198 E Tallmadge ave

Goudy Mrs Bessie F waitress Spicer Restr h 705 D South

" Catherine M h 705 E South

" Edison J [Blanche J] slsmn h 617 Sackett ave (C F)

" Everett E [Mary] wks Goodyear-Z Corp r 892 Ada

" Ezra C [Charity O] wks Goodyear h 1413 Newton

" Mrs Helen E h 910 Peckham

" James F thinner Akers & Harpham Co h 802 Ada

" John I [Daisy D] slsmn h 407 Rhodes ave

" Karl M wks Goodyear r 1028 5th ave

" Maxine F h 705 E South

" Pearl S [Della M] h 711 Excelsior ave

" Robt N [Evelyn M] (Great Eastern Rest) h 244 Morning View ave

" Ronald [Melva I] h 704 Hazel

" Roy M [Eulah I] wks Goodyear h 496 Mohawk av

" Roy M [Francie E] wks Goodyear h 1333 Vane av

" S Lawrence [Doris M] wks Goodrich h 390 Cole

" Walter W clk A & P Tea Co h 705 E South

Gouge Chas D [Lena E] houseman Woman's City Club h 203 E Buchtel ave

Gough Chas V [Freda N] asst mgr McKesson-H-V Co h 2107 Ohio ave (C F)

" Chas V [May L] h 2239 24th S W

" Clyde [Mabel M] elec engr h w s Romig rd

GOUGH CLYDE V [Lucy Jean] real estate broker 147 S Main Phone FR-5416 h 519 Malvern rd

" Della student h w s Utica ave

" Dorothy L student h 519 Malvern rd

" Edward B [Anna] formn Gen T & R Co h w s Utica ave

" Emma V h 2239 24th S W

" James T student h 1164 Pond View ave

" Joseph B student h w s Utica ave

" Lionel [Minnie F] wks Goodyear h 993 Inman

" Ruth M student h 337 N Firestone blvd

" Wilfred G [Ruth M] auditor Firestone h 337 N Firestone blvd

" Wilfred R student h 337 N Firestone blvd

Goughler Catherine E student h 2014 Manchester rd

" James A [Barbara S] wks Goodyear h 2014 Manchester rd

" James L h 2014 Manchester rd

Goughnour Theodore R [Mary R] wks Firestone h 1849 15th S W

Gougler Calvin E wchmn Goodrich h 597 Washington

" Chas E [Hazel M] farmer h e s S Arlington

" Earl M h e s S Arlington

" Henry C [Abbie] painter h 1286 Kansas ave

" Homer A [Maud S] wks Army & Navy Club h 503 E Exchange

" Mattie S sec to vice pres and sec Palmet Match Co h 778 Phoenix ave

THE AKRON MORRIS PLAN BANK We Have Served and Helped

A STATE BANK Hundreds of Akronites

AKRON 1933 CITY DIRECTORY

825

GOUGLER

" Park S [Lucille I] wks Goodrich h 1774 23d (C F)
 " Ray A h 597 Washington
 " Ruth H h 1286 Kansas ave
 Gouker Josephine deaconess S(Paul's) Lv Lutheran Church r 163 Russell ave
 Gould Alfred L h 148 W Center
 " Clifford G clk Acme No 115 h R D 8
 " Earl W ins h 56 N Arlington
 " Mrs Gladys R h 781 1/2 Copley rd
 " Glen G [Catherine W] wks Yeager Co h 1015 Bye
 " Henry W [Frances A] slsmn h 869 Gorge blvd
 " Herbert M sec Late Chevrolet Co h N Y City
 " Josephine A h 1015 Bye
 " Louis P [Adah R] chemist Goodrich h 1584 Girard
 " Martha G h 1015 Bye
 " Mrs Mary A h 937 Ella ct
 " Orrin K h 148 W Center
 " Philletus S [Helen F] wks Goodyear h 856 Roslyn ave
 " Phyllis A student h 781 1/2 Copley rd
 " Solomon [Celia T] [Howard Clothes Store] h 737 Garth ave
 " Wm clk Acme No 33 h Tallmadge O
 Goulden Ralph P [Josephine M] wks Federman Co h 211 Parkway
 Goulding Agnes student h 1813 Adelaide blvd
 " Albert [Janice] wks Goodyear h 1813 Adelaide blvd
 " Albert Jr [Marie M] wks Goodyear h 1797 Adelaide blvd
 " Irene student h 1813 Adelaide blvd
 Gouldthread Mrs Audrey stenog A C & Y Ry r 317 Black
 " Harry B [Ethel M] policeman Goodyear h 148 S Arlington
 " Robt A clk h 148 S Arlington
 Goumas Nick D [Catherine] (Akron Garden Restaurant) h 1067 Packard dr
 Goumenis John atty 935 2d Natl Bldg h 18 N Forge
 Gour James [Mary J] h 1242 Laird
 Gourak Mrs Mary h 127 W Bartges
 Gourlay Mrs Barbara (wid Wm) h 1048 Florida ave
 " John [Christina B] mach h 975 Chester ave
 " Wm struct ironwkt h 1048 Florida ave
 Gourley Angus C [Jenny S] wks Burger I Co h 1002 Chandler ave
 " Helen L student h 1212 4th ave
 " Ira W [Inez M] wks Goodyear h 1923 Honodie av
 " Lon E [Edna R] wks Goodyear h 1212 4th ave
 Gourse Nathan [Leah R] clk Economy Shoe Stores h 735 Garth ave
 Gousby Clyde [Thelma] wks Goodyear h 1602 Multnomah ave
 Govan Gusie student h 380 Turner
 " Wm R [Eula] wks Firestone h 350 Turner
 Gove Elmer W [Dora B] wks Twin Coach Co h 701 Notre Dame ave (C F)
 " Havel H student h 701 Notre Dame ave (C F)
 " Paul E student h 701 Notre Dame ave (C F)
 Gover Apartment 133 Munroe Falls rd (Stow)
 Govier W Earl [Clara E] wks Goodyear h 1387 E Archwood ave
 Govorchin Ted [Sophia] h 558 1/2 Washington
 Gow Mrs Rosa C (wid Alexander) h 1012 Bloomfield ave
 Gowans Elsie M beauty opr h 2495 Northland (C F)
 Gowdy Beulah E student h 1586 Darwin ave
 " Edwin D [Justine E] wks Goodyear h 1025 Alledale ave
 " Roy P [Clara G] wks Goodyear h 229 Avendale av
 " Wm O [Jessie] wks Goodyear h 1586 Darwin ave
 Gowen Chas B clk Peoples S Drug h 1417 Newton
 " R Douglas h 1417 Newton
 " Wilbur [Elizabeth] h 1417 Newton
 Gower Edward H [Gertrude E] with Goodyear h 2334 Grant ave (C F)
 Gowin Harry E [Catherine E] truck dr h 687 Roselle ave
 " Lloyd F [Florence M] h 905 Peckham
 Goyak Michael R [Anna] wks Moody & T M Co h 83 E Bartges
 Goyt Emory L [Gertrude] carp h 772 1/2 Moon
 Gozdan Verna A wks 667 Copley rd
 Gozdzick Geo [Susie] h 970 Lovers lane
 " Margaret wks Mohawk R Co h 970 Lovers lane
 " Michael h 970 Lovers lane
 Crabania Anna student h 531 Ardella ave
 " Henry [Nancy] wks Goodyear h 531 Ardella ave
 " John h 531 Ardella ave
 " Peter student h 531 Ardella ave

GRABEL

Grabel Alfred W [Ethel E] cashr h 2117 5th S W
 Grabensteder Goroon appraiser Akron Citizens S Co h Wadsworth O
 Graber Alfred [Mary] uph h 529 Brown
 " Paul H [Clara E] wks Goodyear h 293 E Thornton
 " Raymond C [Lottie M] pharm h 342 Birch
 Grabfelder Geo A [Edna M] steward Mayflower Hotel h 1740 9th (C F)
 Grable Clark J student h 406 Prospect ave (C F)
 " Elmer L [Maud L] meat ctr h 406 Prospect ave (C F)
 " Ernest R [Grace M] painter h 36 Gregory ave
 " Mrs Fanny (wid Earl J) h 144 Roswell
 " Harry L [Mary E] engr M A Knight h w s Utica ave
 " Lewis H formn M A Knight h Uniontown O
 " Pauline h w s Utica ave
 " Ralph E [Julia] slsmn h 144 Roswell
 Graca Paul [Lena] (G & S Cash Market) h Copley O R D 2
 Grace Coffee Shop Martha Dark mgr 556 W Exchange
 " Frances J student h 2286 6th S W
 " James B student h 1595 Brown
 " James J [Grace G] wks Goodrich h 1595 Brown
 " James M [Gretta P] auto dir 1742 2d (C F) h 2524 3d (C F)
 " Jny S [Mattie A] wks Firestone h 322 Lloyd
 " Joseph [Rose] h 273 N Howard
 " Joseph S student h 1595 Brown
 " Leroy J [Jame P] sta attnd Std Oil Co h 2286 6th S W
 " Mance [Lydia G] truck dr h 797 Rhodes ave
 " Mfg Co (Walter Epstein) auto radiator cement mfrs 556 Upton
 " Margaretta r 2340 Shaw ave (C F)
 " The apartment 465 Grace ave
 Gracemen Asa D wks A C & Y Ry h 2141 Mogadore road
 " Carrie J h 2141 Mogadore rd
 Gracy Elizabeth M h 725 Carpenter
 " Frank chem Goodrich h 108 Willis ave
 " James C [Luther A] truck dr h 725 Carpenter
 " Virginia H stenog Goodyear h 725 Carpenter
 " Wm T h 725 Carpenter
 Gracia Albert J [Josephine] engr Goodyear h 2035 18th (C F)
 " John [Fasqualina] h 195 Charles
 " Mrs Rose M (wid Fascual) h 2209 5th S W
 " Steve [Angeline] lab h 205 Charles
 Grack John [Grace H] wks Goodyear h 1436 Honodie
GRACY COULTER A [Edith B] pres Gracy-Wolf Optical Co h 735 Wellesley ave Phone BL-6047
GRACY-WOLF OPTICAL CO The, C A Gracy pres F E Wolf sec and treas, wholesale manufacturing and dispensing opticians and agents "Acousticon" for the deaf 2d floor Nantucket Bldg 21 S Main Phone FR-9713
 Graczyk Frank [Mary] gro etc 1329 5th ave h same
 " Frank jr student h 1329 5th ave
 " Michael wks Goodyear r 1320 5th ave
 Grad Bertha M h 58 W Mildred ave
 " John quarantine officer Dept of Health h 58 W Mildred ave
 Gradek Frank E [Eva] agt Nevin Bus Lines h 112 S Maple
 Gradina/e Louis [Millie] painter h s s Martin ave
 " Sophia student h s s Martin ave
 Gradolph Alfred P [Marion B] wks Firestone h 2147 9th (C F)
 Grady Benj F [Ora E] wks Firestone h 1183 Reed av
 " Clair M (Better Rubber Co) h 716 Euclid ave
 " Don P student h s s Vincent rd (S L V)
GRADY EDWARD A [Georgia M] div plant supt Ohio Bell Tel Co h s s Vincent rd (S L V)
 " Edward W wks Goodyear h 548 1/2 S Arlington
 " Ernest G auto repr rear 223 Carroll h Tallmadge-Mogadore rd
 " Eula C student h 548 1/2 S Arlington
 " Mrs Eva (wid John) h 2443 E Market
 " Jerry J [Francetta M] rubwkr h 183 Millhoff ct
 " John E student h s s Vincent rd (S L V)
 " Reuben E student h 416 Whitney ave
 " Virgil L [Pauline-O] wks Mohawk R Co h 416 Whitney ave
 Graef  See also Grafe
GRAEF HARRY H [Josephine E] supt Children s Hospital h 870 Hereford rd, Phone HE-8733
 Graefe Carl F treas and mgr North Main Realty Co h 2225 State rd (C F)
 Graening Lester M [Frances P] meter reader Ohio Edison Co h 1850 13th S W

DIRECTORY ADVERTISERS

Are Dependable---Not "Fire Sale" Artists

826

BURCH DIRECTORY CO'S

GRAENING

" Michael C [Coral] h 757 StClair
 Graeper Albert A h 206 W Chestnut
 Graetz Sidney I [Rose R] mgr Intrater Shoe Co h
 574 Glendon ave
 Graf Clarence C [Mabel A] mlf Acme No 83 h s s
 Copley rd
 " Edith P student h StMichaels ave
 " Ellsworth P student h StMichaels ave
 " Elmer A [Bessie] farmer h StMichaels ave
 " Ernest [Mary] gard h StMichaels ave
 " Ernest A gard h StMichaels ave
 " Frank [Anna] h 693 Yale
 " Fred W [Kathryn L] slsmn Akron Gro Co h 735
 Wellesley ave
 " Gustave I [Lottie E] wks City h 346 Beechwood dr
 " Henry [Ruth A] wks Goodyear h 543 E Buchtel av
 " John B [Emma S] harness mfr 906 Coburn h 27
 E Brookside ave
 " Margaret A student h 346 Beechwood dr
 " Mrs Mary h 1776 Newberry, (C F)
 " Mary E student h 346 Beechwood dr
 " Max [Louise] h 44 S Portage path
 " Robt F student h 735 Wellesley ave
 " Rudolph H gard h StMichaels ave
 " Wm [Emily] mach h 1279 Dayton
 Grafe See also Graef
 " Mrs Carrie L (wid Herman J) h 405 Baldwin rd
 " Chas H [Mary F] h 1732 Summit Lake' blvd
 Grafens Henry [Clara] h 191 Stone
 Graff Elizabeth student h 1232 Atwood ave
 " Ignatz [Barbara] (Real Cleaners & Dyers) (Parl-
 sion Cleaners & Dyers) h 181 Nieman
 " Matthias clk h 1232 Atwood ave
 " Matthias [Sarah] h 1232 Atwood ave
 " Mrs Ottilia (wid Henry) h 140 McCoy
 " Sue h 1232 Atwood ave
 Grafius Arville M [Eleanor M] wks Firestone h 723
 City View ave
 " Lloyd P [Genevieve A] wks Goodrich h 1099 Lane
 " T Delaire [Alice M] h 176 W Long
 " Thos B [Elva E] engr h 810 Storer ave
 Grafhorst Hilda G student h 1167 Bittaker
 " Wm J [Grace E] wks Mohawk R Co h 1167
 Bittaker
 Grafmiller Ray C [Harrnet E] wks Goodyear h 830
 Shannon (C F)
 Grafner Mrs Amelia h 2571 Bailey rd (C F)
 " Fred clk Goodyear h 2571 Bailey rd (C F)
 " Wm O [Billie] (Akron Pickle & Vinegar Co) h 2571
 Bailey rd (C F)
 Graft Alice waitress Quality Lunch h 181 W Exchange
 Grafton Albert B [Geraldine] wks Loomis C & S Co
 h 1679 Preston ave
 " Clayton W [Sarah] janitor h 941 Carnegie ave
 " Clyde dep Co Treasurer h Barberton O
 " Delmas W wks Goodyear r 1636 Malasia rd
 " Harold E student h 981 Home ave
 " Hugh H [Gertrude A] h 218 Parkway
 " Mrs Rena P h 771 Harrison ave
 " Thos [Mazie L] wks Firestone h 981 Home ave
 Giagg Chas A wks Firestone r 275 W Exchange
 " Mrs Lulu E opr O B Tel Co h 1178 Pitkin ave
 " Robt A slsmn r 275 W Exchange
 " Virgil L [Glenna M] dept mgr Natl Ldry & D C
 Co h 1234 Allendale ave
 Graham Mrs Ada L (wid Thornton L) h 354 Edward
 court
 " Aldis V [Stella M] sec and treas Graham Bldg
 Co mgr Akron Truck-Wrecking Co h 102 N
 Adolph ave
 " Anna V h 883-W Bowery
 " Archer [Zella] wks Goodyear h 732 Tallmadge rd
 (C F)
 " Arthur clk Goodyear r 1366 Goodyear blvd
 " Beecher H [Bertha B] truck dr h 346 W Chestnut
 " Blaine L [Eva W] slsmn h 336 Birchwood ave
 (C F)
 " Building Co Mrs Stella M Graham pres V Z
 Graham vice pres A V Graham sec and treas
 storage warehouse 818 E Market
 " Catherine h 340 Bishop
 " Mrs Catherine h 56 Cuyahoga
 " Chas E [Nelle] h 2472 4th (C F)
 " Chas G [Hester] wks Goodyear h 1240 Laird
 " Chester A [Edna] h 279 Birchwood ave (C F)
 " Chester R [Mary] wks Goodyear h 1812 Good-
 year blvd
 " Cleva [Lona] wks Goodyear h 612 Mohawk ave
 " Curtis C [Jessie B] wks H & S Restaurant h 1222
 2d ave
 " Dale h rear 616 Dan

GRAHAM

" Dewey H [Dorothy J] mgr Rutledge Drug Co No 1
 h 813 Storer ave
 " Donald P printer h 102 N Adolph ave
 " Doris E student h 602 Winans ave
 " E Paul [Gladys M] cook r 839 Worrton
 " Earl [Alice] wks Firestone r 50 E Emerling ave
 " Earl J [Onah V] rubwkr h 375 Buckingham
 " Earl L [Alice M] r 680 Spicer
 " Edgar A [Arnes] pharm Stein s Pharmacy No 1
 h 778 Brown
 " Edward [Irma] slsmn h 1132 Laird
 " Edward F [Sarah] slsmn WADC Broadcasting S
 h 248 Kenwick dr
 " Ellis L [Sarah] wks Armour & Co h 1030 Pit-
 kin ave
 " Ethel D student h 1129 Berwin
 " F Orzo wks B & O R R h 869 Bank
 " Floyd T [Sarah E] h 1044 Georgia ave
GRAHAM-FORD AGENCIES (R C Graham & C J
Ford jr) general agents United Mutual Life In-
surance Co 523-525 Ohio Bldg Phone BL-9171
 " Foster E [Freda A] truck dr h 1059 Lexington av
 " Frances M h 469 E Buchtel ave
 " Frank L [Hazel A] wks Firestone h 1224 Arnold
 " Frank W [Dewey L] wks Goodyear h 2318 Scot-
 land dr
 " Fred J [Belle] wks Firestone h 35 E Brookside av
 " Fred A [Grace S] electn Goodyear h 110
 Myers ave
 " Geo J [Ruth F] h 25 E South
 " Goff W student h 1240 Laird
 " Harry F [Mabel R] clk Benzoco Inc h 423 Sackett
 ave (C F)
 " Harry H [Frances] h 766 Douglas
 " Harry L [Florence M] wks Pitts P G Co h 183
 Ellwood ave
 " Harry W [Josephine E] wks Postoffice h 1389
 Curtis
 " Helen F student h 449 Black
 " Mrs Helen M (wid Jackson) h 883 W Bowery
 " Henry [Emmer] wks Goodyear h 918 Inman
 " Henry B [Bessie L] h 708 Broad blvd (C F)
 " Herbert E [Mabel A] wks Firestone h 1289 Sher-
 man
 " Herman W [Ethel B] with Goodyear h 705 Ecton
 road
 " Homer C [Helen C] underwriting dept McINTOSH-
 BOWERS-WEST CO h 1600 Sickett ave (C F)
 " Hugh A [Ethel M] rubwkr h 1288 Kentucky ave
 " Ina h 371 Monroe
 " J Chester [Lecil A] dr W E Wright Co h 458
 Sherman
 " J Fred h 449 Black
 " James h 651 Carpenter
 " James student h 197 W Wilbeth rd
 " James B [Gertrude M] wks Goodrich h 1238 Ken-
 tucky ave
 " James F student h 634 Columbia ave
 " James I student h 651 Carpenter
 " James W mgr Snowflake Ldry & D C Co r 46
 Kuder ave
 " Jesse V bus opr h 1127 Grant
 " John h rear 616 Dan
 " Rev John C [Myra L] pastor Thayer St Church of
 Christ h 634 Columbi ave
 " John E wks Goodyear h 469 E Buchtel ave
 " John H [Mabel L] h 621 Carroll
 " John J [Mary M] const formn h 607 Fisher pl
 " John R [Mary F] wks Goodyear h 1298 Coventry
 " Katherine R clk h 100 Hamilton ave
 " Kenneth L [Nancy C] clk Goodrich h 359 Firwood
 ave (C F)
 " Lawrence A [Mabel L] dentist 405 E Cuya Falls
 ave r 762 Elma
 " Leona M wks 472 Greenwood ave
 " Leroy [Edna] h 787 Evans ave
 " Leroy jr student h 787 Evans ave
 " Lester W, clk h 458 Sherman
 " Lewis J [Rebecca J] wks Goodyear h 651 Car-
 penter
 " Louie T [Iura M] h 449 Black
 " Louis A [Elizabeth A] dist mgr Akron News Inc
 h 1129 Berwin
 " Louis W [Anna M] formn Firestone h 340 Bishop
 " Lucella student h 449 Black
 " M DeVaughn [Lettie K] wks Firestone h 1107
 Grant
 " Mabel A r R G Warren Merriman rd
 " Malcolm M asst plant supt Ak P Milk Co h 16
 Rhodes ave
 " Margaret student h 881 Sarcee ave

W. D. TURNER
WALL PAPER COMPANY



WALL PAPER, PAINT, LINO-
LEUM, WINDOW SHADES
Akron and Barberton

GRAHAM

" Marion K [Alice I] auto serv sta h 40 Devon-shire dr
 " Marjorie C h 469 E Buchtel ave
 " Mary E tchr h 634 Columbia ave
 " Matthew [Mary] wks Goodwill Ind h 371 Monroe
 " Mattie wks Goodyear h 306 Norwood pl
 " Mrs Mattie E (wid Alex J) h 359 Buckingham
 " Maude h 354 Edward ct
 " Mildred tchr r 696 Longview ave
 " Mildred L h 340 Bishop
 " Mildred L clk Firestone r 1388 Burkhardt ave
GRAHAM MOTOR CARS Richardson Motors Co 284 E Market Phone BL-2117
 " Myra F student h 634 Columbia ave
 " Mrs Nancy E (wid Clark M) h 110 Myers ave
 " Mrs Odessa h 965 Lane
 " Oliver J [Florence M] smitr h 227 1/2 Crosby
 " Orange F h 869 Bank
 " Oscar F agt Home Ins Co h 1255 Curtis
 " Otis [Fern A] wks Falls R Co h 327 Julien ave
 " Paul [Gladys] waiter Malin's U Lunch r 143 1/2 Union
 " Paul [Margaret S] colt h 535 N Hawkins ave
 " Phellie [Sarah] lab h 197 W Wilbeth rd
 " R Chas [Esther L] (Graham-Ford Agencies) h 61 Charlotte
 " Ralph L clk h 1325 Hampton rd
 " Rance C [Janie] h 804 S High
 " Richard N vice pres Akron Trans Co h Youngs town O
 " Robt wks Goodrich r 406 E Cuya Falls ave
 " Robt student h 881 Sarcee ave
 " Robt C student h 367 Beaver
 " Robt D [Dora J] h 1127 Grant
 " Robt H [Laura] sta attdt Dicken Oil Co h 1551 Home ave
 " Robt M [Lucile F] with Gen T & R Co h 540 Elmore ave
 " Robt W [Lillian M] attendant C P Sanatorium h 2339 2d (C F)
 " Ruby F stenog h 102 N Adolph ave
 " Russell W [Mildred I] dr Wilson Coal S Co h 607 Cuyahoga
 " Ruth E student h 327 Julien ave
 " Mrs Ruth O clk Klages C & I Co h 1122 McKinley ave
 " Mrs Saddle h A Hawk Darrow rd
 " Saml [Margaret] wks Goodyear h 881 Sarcee ave
 " Saml H [Emma F] phys 840 Peerless ave h same
 " Sherman H [Elizabeth] auto serv sta 1551 Home ave h same
 " Shockley L [Dora V] wks Goodveir h 602 Winans ave
 " Stella h A Hawk Darrow rd
 " Mrs Stella M pres Graham Bldg Co h 102 N Adolph ave
 " Susan M h 881 Sarcee ave
 " Valentine Z [Mabel L] vice pres Graham Bldg Co h 102 N Adolph ave
 " Victor L student h 469 E Buchtel ave
 " Walter C student h 1129 Berwin
 " Mrs Wilda T (wid Curtis D) h 367 Beaver
 " Wm [Jessie B] baker h 134 S Maple
 " Wm H [Hazel M] formn Goodyear h 469 F Buchtel ave
 " Wm J [Ruth N] wks Goodrich h 777 Mallison ave
 " Wm J Jr [Dorothy M] wks Goodrich h 777 Mallison ave
 " Wm M [Ella D] h 100 Hamilton ave
 " Wm W [Clita R] wks Quaker O Co h 1043 Sawyer ave
 " Wm W [Pauline A] painter h 2299 6th S W
 Graham Arthur F student h 810 Sumner
 " Catherine student h 306 E Exchange
 " Frank L [Ida B] with Firestone h 810 Sumner
 " Geo [Mary R] wks Goodyear h 296 Spicer
 " Geo [Ruth E] wks Goodyear h 306 E Exchange
 " Helen B stenog First-Central T Co h 810 Sumner
 Grahamslaw Geo H [Edith H] ins agt Herberich-H-H Co h 121 Norton ave Barborton O
 Graham Nevada tchr r 696 Longview ave
 Grain Chas E [Nellie A] h 311 Grant ave (C F)
 Graise Henry [Cynthia] wks Goodyear h 263 Barder ave
 Gramenlo Carmine [Mary] lab h 1091 Taylor
 Gramley Harry S [Murley G] dairyman h 993 Burkhardt ave
 " John H [Rose B] carp h 340 Lease
 " Paul E student h 340 Lease
 Grampp Betty L student h 45 Russell ave
 " Jean K student h 45 Russell ave
 " Mrs Lena clk Yeager Co h 45 Russell ave

GRAMPP

" Wm D clk Standard W P Co h 45 Russell ave
 Gran Cyril [Mary] wks Falls R Co h 2468 11th (C F)
 Granacher Ernest [Mary M] formn Goodrich h 650 LaFollette
 " Lucy h 650 LaFollette
 Granados Christobal [Veda L] wks Firestone h 1156 Santee ave
 Granata Joseph F [Marie C] chef h 64 Vesper
 Granato Nick [Anna] wks AK Trans Co h 891 N Howard
 Grand Alice student h e s Blackstone ave
 " Chas-B [Marie L] const formn General O Adv Co h e s Blackstone ave
 " Chas J [Margaret E] carp h e s Yellowstone ave
 " Edgar J [Elizabeth B] wks Gen O Adv Co h e s Yellowstone ave
 " Hotel (R C Phillips) 8 S Summit
 " Lewis H [Bernice] mach Firestone h e s Yellowstone ave
 " Restaurant (James Milanos) 46 N Main
 " Thelma M student h e s Yellowstone ave
 " Union Tea Co N J Miller mkr 635 E Exchange
 Grande Frank A h 45 Penfield ave
 " Mrs Grace (wid Saml) h 45 Penfield ave
 " Nick A [Anna] chef Gene's Delicatessen h 45 Penfield ave
 " Theresa h 45 Penfield ave
 " Thos [Rosina] (Erra & Grande) h 192 W State
 Grandson Geo [Rosie] lab h 175 E North
 Grandon Ernest F [Nancy C] wks Goodyear h 216 Allies
 Grandstaff Albert L engr Mayflower Hotel r 351 E Buchtel ave
 " Geo C [Lillian] wks Goodyear h 836 McGowan ct
 " Thos D wks Firestone h 836 McGowan ct
 Grandview Dry Cleaners (Geo Haberman) 629 Johnston
 Grandy Clair M jobber r 716 Euclid ave
 Granecome Court L [Margaret A] operating and credit mgr Goodrich Silvertown Inc h 617 Noble
GRANFR A LOUIS [Maud I] vice pres and treas Akron Canton & Youngstown Ry Co h 157 Hudson rd (Stow)
 " Frank M student h 157 Hudson rd (Stow)
 " John L h 157 Hudson rd (Stow)
 " Kathryn L student h 157 Hudson rd (Stow)
 Graneri James [Mary] h 937 East ave
 Grange Evelyn A insp **THE M O'NEIL CO** h 500 1/2 Ohio
 Grantz Mrs Elizabeth A h rear 581 Camp
 " Stephen [Anna] mach r 190 McCoy
 Grant Acheson [Mary] wks Firestone S P Co h 1817 Thornapple ave
 " Mrs Anna h 41 W South
 " Mrs Bertha h 1276 Marcy
 " Boyd T student h 407 Bailey
 " Carrie N student h 407 Bailey
 " Catherine tchr r 24 Franklin
 " Mrs Catherine (wid Frank I) h 62 Brownless pl
 " Mrs Catherine C clk O B Tel Co h 123 Grant ave (C F)
 " Chas A [Lorena N] formn Goodyear h 398 Margaret
GRANT CHARLES T [Alnor K] (Rockwell Grant Thomas & Buckingham) h 786 Merriman rd Phone JF-5032
 " Chas Y C h 635 LaFollette
 " Claude C [Claudia V] wks Goodrich h 2342 22d S W
 " Clayton L [Carrie F] slsmn Richardson M Co h 2528 3d (C F)
 " Cornelia C h 19 S Jorje
 " David S [Bertha K] wks Goodyear h 451 Stevenson ave
 " Dewey W wks Anaconda Z O Dept h 407 Bailey
 " Dick [Clara] (Dick Grant & Sons) h 218 Lods
 " Dick & Sons (Dick Ldggr Wm and Richard) motor trucking 89 Perkins
 " Edgar (Dick Grant & Sons) h 218 Lods
 " Edwm C [Olive M] wks Valvoline G & O Co h 1906 Ford ave
 " Mrs Eliza H (wid Harry H) h 721 Chestnut blvd (C F)
 " Ellen student h 1817 Thornapple ave
 " Elmer A [Hattie M] mach h 1649 L Market
 " Mrs Etna M (wid Wm F) h 586 Johnston
 " Floyd E [Ruth E] wks Summit D W L h 824 Albermarle ave (C F)
 " Frank D [V Marie] tchr h 1336 Carey ave
 " Frodie C [Juth] h 636 Euclid ave
 " General J [Lela] wks Anaconda Z O Dept h 407 Bailey

THE DAUNTLESS PLUMBING & ELECTRIC CO. 18-22 E. State St. PHONE FRANKLIN 8109

EXCLUSIVE LIGHTING FIXTURES

828

BURCH DIRECTORY CO'S

THE HOILES-HEDDEN CO.

REALTORS
Brokers and Home Builders
 1664 State Rd., Cuyahoga Falls, O.
 Phones WA1bridge 1154 and 1155

GRANT

" Geneva S h 407 Bailey
 " Geo. C [Mildred E] clk **THE M O'NEIL CO** h 765 Noah ave
 " Mrs Georgia (wid Jasper W) h 635 LaFollette
 " Glennie tchr r 21 Franklin
 " Harold B [Mary E] dr Penna Products Co h 2272 Mogadore rd
 " Harold W wks Gen T & R Co h 586 Johnston
 " Harry wks Salvation Army r 319 Washington
 " Harry A [Mary A] slsmn h 534 Talbot ave
 " Harry I [Mary L] h 702 Harvard
 " Harry-W [Anna M] wks Goodyear h 669 Lovers lane
 " Helen h 10 W Bartses
 " Mrs Henrietta (wid Thos H) h 1392 Manchester rd
 " Herman [Anna] h 10 W Bartses
 " Hiram [Gussie L] wks City h 661 LaFollette
 " Hiram Jr student h 661 LaFollette
 " Mrs Ida A (wid Chas A) h 110 Merriman rd
 " J Herbert [Hazel R] (Ohio Steel Service) h 824 Falls ave (C F)
 " J Watkin [Mary F] h 635 LaFollette
 " James A driver Furnas I C Co Inc h 1794 Adelaide blvd
 " James A slsmn Coodrich Silvertown h 25 N Forge
 " James A [Elma] h 320 W North
 " James W h 586 Johnston
 " Mrs Jennv I h 335 Prospect ave (C F)
 " John r 98 D Brookside ave
 " John C [Louise B] barber h 483 Bishop
 " John K [Bertha] slsmn h 1871 6th (C F)
 " Mrs Kathryn C (wid Chas D) clk O B Tel Co h 323 Grant ave (C F)
 " Kinsey M h 374 E Buchtel ave
GRANT L HARRISON [Helen F] optometrist (Grand Optical Co) h 224 Casterton ave Phone HE-8249
 " L Howard [Gertrude] slsmn Harvey Uhl E Co h 1646 7th (C F)
 " Larry student h 218 Lods
 " Lincoln S [Martha N] lab h 698 Lovets lane
 " Mrs Maria B (wid Geo J) h 19 S Forge
 " Mary student h 762 Roslyn ave
 " Max G student h 586 Johnston
 " Nolden E h 407 Bailey
GRANT OPTICAL CO (L H and S M Grant) optometrists and opticians 705 Akron Sav & L Bldg Phone FR-3623
 " Mrs Regina h 867 Lorain
 " Richard [Jessie L] wks City h 316 Rhodes ave
 " Richard S [Daisy O] vice pres Jute-Grant Display Bag Co h 140 Edgerton rd
 " Robt [Goldie] wks Goodrich h 725 Grace ave
 " Roger S [Norma L] h 2121 10th (C F)
 " Mrs Rose h 63 N Broadway
 " Ruth student h 762 Roslyn ave
GRANT SHERMAN M [Dorothy A] (Grant Optical Co) h 28 MtView ave, Phone HE-7438
 " Stella h 374 E Buchtel ave
 " St Auto Service (John Coupl) 404 Grant
 " Theodore D lab h 799 Douglas
 " Thos H [Jean S] mach Goodyear h 1175 Bittaker
 " Ulysses S [Maggie] lab h 735 Coventry
 " W T Co N H Norman mgr dept store 5c to \$1 50 S Main
 " Wm wks Goodrich r 34 Russell ave
 " Wm [Ruth] (Dick Grant & Sons) h 218 Lods
 " Wm M [Mary A] rubwkr h 1126 Kenmore blvd
 " Wm T student h 407 Bailey
 " Wm W [Blanche M] hdw 1326 Copley rd h 762 Roslyn ave
 " Zella h 374 E Buchtel ave
 Grantham Danl J [Ethel] wks Goodyear h 712 Sanford ave
 Graps Earl K [Irene I] wks Gen T & R Co h 161 Fremont ave
 " Mrs Margaret (wid Millard F) h 158 E Archwood ave
 Grapewine Mrs Ella (wid Joseph) h 511 Ritchie ave
 Gras Dorothy F clk Goodyear h 1106 Laird
 " Frederick J [Dora V] wks Goodyear h 1106 Laird

GRAS

" Frederick J Jr wks Goodyear h 1106 Laird
 " Josephine H student h 1106 Laird
 " Richard J student h 1106 Laird
 Grasperger Elmer J [Josephine C] auto serv sta 465 E Cuya Falls ave h 1024 Murray ave
 Grasha Mrs Sadie M h 126 E Crosier
 Grassall James r 407 S Maple
 Grassbaugh Catherine F student StThomas Hosp h 485 Marview ave
 " Francis J student h 485 Marview ave
 " Lewis [Pearl] agt Plud I Co h 485 Marview ave
 " Robt C wks Water Works h 485 Marview ave
 Grasse Leland A [Myrtle L] clk Owl Cigar Store h 412 Douglas
 Grassel Geo ice cream maker Tawney D P Co h Western Star O
 Grasso Chas [Margaret] barber 13 S Main h 999 Lexington ave
 " Valent h 598 Washington
 Grastorf John E instr University of A h Wadsworth O
 Grathwol Ray A [Antoinette L] wks Firestone h 1342 Forest Glen dr (C F)
 Gratia Manor apartment 21 S Highland ave
 Gratton Leon [Estelle] lab h 773 Douglas
 Grau Adolph [Mary] wks Natl R M Co h 1336 Dietz ave
 " Alfred [Clara] wks Natl R M Co h 1336 Dietz av
 " Cleo J [Constance F] sec Reiter Dairy Co h 435 Noah ave
 " Ludwig A [Anna] wks Natl R M Co h 331 Dresden ave
 Gravatt Frank L [Myr R] policeman h 1818 Newberry (C F)
 Graven Mrs Amanda (wid John M) h 1018 Herberich
 " Buell V h 426 W Cedar
 " Don H [Willis] painter 486 Rhodes ave h same
 " J Melvin wks Brown-G Co h 1018 Herberich ave
 " Pauline tchr h 400 Brooklands
 Gravens John F [Evelyn] policeman Goodyear h 66 Ellnor ave
 " Louis W [Charlotte M] policeman h 54 Ellnor ave
 Graver David D [Ruth P] brklyr h 1116 Belleflower road
 " Wilson S brklyr h 553 High Grove blvd
 Graves Alan D repr Ohio Struct Steel Co and Kalman Steel Co h Canton O
 " Alice M h 395 Valinda pl
 " Benj F lino opr Times-Press h 412 Sherman
 " Mrs Berenice A (wid Harrison) h 2325 E Market
 " Mrs Bertha L (wid Benj J) h 15 W Long
 " Chas X [Bertha M] gro 1053 Princeton h 157 W Long
 " Chester H h 2330 8th (C F)
 " Clio R [Foy M] wks Goodrich h 580 Winans ave
 " Clyde V [Ethel M] wks Goodyear h 566 N Howard
 " Frank E [Roma C] wks Ak Trans Co h 1206 Harpster ave
 " Frank J [Lulu V] h 714 Upton
 " Geo F [Delma M] h 2330 8th (C F)
 " Geo W [Catherine E] clk Goodyear r 731 Thayer
 " Guy G [Catherine S] mgr Rialto Barber Shop h 395 Valinda pl
GRAVES HAROLD E [Almeda B] sec Brown-Graves Co h 895 Hereford dr Phone FR-0731
 " Harry T [Emma V] brklyr h 1110 Chestnut blvd (C F)
GRAVES HARVEY L [Estella M] pres Brown-Graves Co h 32 Marshall ave Phone JE-2038
 " Hazel M h 2330 8th (C F)
 " Herbert H [Mary D] h 940 S Arlington
 " Jack tire repr r 134 Wooster ave
 " John A [Esther] wks Firestone h 1093 W Wilbeth road
 " John P h 1249 W Sunset View dr
 " Lillian E h 32 Marshall ave
 " Margaret clk G W Blower h 344 Baldwin ct
 " Mrs Margaret J (wid Wm) h 736 Garfield
 " Martha phone opr Yeager Co r 120 Hall
 " Mildred L student h 2359 East ave
 " Mrs Minnie M h 626 Kling
 " Miriam G student h 2359 East ave
 " Olive tchr r 1731 23d (C F)
 " Ralph A [Margaret] h 399 Valinda pl
 " Robt E [Della] carp h 201 Washington ave (C F)
 " Robt L h 412 Sherman
 " Stanley rubwkr r 860 Harrison ave
 " Stephen E [Alice J] supvr Gen T & R Co h 1576 Larch
 " Wallace M policeman h 963 Davies ave
 Gravesmuehl Alvin L [Margaret L] with Albrecht Gro Co h 2136 18th (C F)

The D. W. KAUFMAN REALTY CO. REALTORS

PHONE HEMlock 8137

AKRON 1933 CITY DIRECTORY

829

GRAVESMUEHL

" Clarence J paperhanger h, 85 Hall
 " Elmer L [Norma L] lino opr Times-Press h 823 Ardmore ave
 " Henry J [Amalie T] caretaker Trinity L Church h 155 Park
 " John W h 85 Hall
 " Karl W [Helen Z] clk Goodrich h 85 Hall
 " Louis J [Bertha C] wchmn h 237 Silver
 " Mrs Margaret (wid Hans) h 531 Carroll
 " Margaret A dietitian h 531 Carroll
 " Rudolph H wks Goodrich h 155 Park
 Gravis Mrs Alice C h 384 W Burtges
 " Chas L wks Firestone h 384 W Burtges
 " Earl M [Margaret F] wks Goodrich h 621 No h av
 " Mrs Emma J r 956 Victory
 " Oliver R [Dorothy E] meter tester Ohio Edison Co h 549 Glendora ave
 Gray Mrs Alice (wid Orrin F) r 53 Spruce
 " Allie D lab h 188 Boder
 " Archie H [Berta] supt Penn-Ohio Coach Lines Co h 307 Peckham
 " Bernard L clk h 1213 Burkhardt ave
 " Mrs Bess E (wid Byron) h 989 Collinwood ave
 " C Audley [Verna C] atty 2935 Hudson dr (C F) h same
 " Carl [Emma] h 75 W Chestnut
 " Carl L student h 2451 Front (C F)
 " Cecil W h 1019 Burkhardt ave
 " Chas huckster r 481 S Main
 " Chas A [Jessie] wks Goodyear r 55 Elnor ave
 " Chas G h 744 S South
 " Chas R [S Tacy] contr plstr 2855 Hudson dr (C F) h same
 " Chester P auto mech h 1352 Newton
 " Mrs Clara C h 279 Lods
 " Clark T h 631 Sumatra ave
 " Claude C painter r 53 Spruce
 " Cloe B slsmn r 436 Loomis ave (C F)
 " Clyde O [Getrude B] plstr h 678 May
 " Danl [Hannah] h 1349 Grant
 " Delbert E [Alice M] tailor Y M C A h 1213 Burkhardt ave
 " Delbert L [Nora A] wks Goodrich h 687 W Thornton
 " Donald J student h 2567 Berne
 " Dorothy F student h 1724 Hampton rd
 " Dorothy M h 520 Criddle ave
 " Dwight L [Helen B] instr University of Ak h 436 Spicer
 " Earl [Marie] wks Goodbear h 321 Saxon ave
 " Mrs Edith C h 770 Carlisle
 " Edward r 21 S Broadway
 " Edward W [Bessie I] wks Pitts V & F Co h 1191 Linden ave
 " Edwin wks Portage B & B Co r 21 S Broadway
 " Elizabeth stenog h 848 Clearview ave
 " Elizabeth r 1021 S Main
 " Mrs Flizabeth (wid John) h 306 Julien ave
 " Ernest J wks Imp El Co h 1293 Kentucky ave
 " Ethel A stenog Davis & Lipps h 1140 Florida ave
 " Florence wks Goodrich r, 206 E Archwood ave
 " Mrs Florence C h 207 Myrtle pl
 " Flossie M, clk Ohio Edison Co h 683 Blaine
 " Floyd C [Margaret D] wks Goodyear h 2451 Front (C F)
 " Francis I h 999 Collinwood ave
 " Frank H [Oliver D] wks Goodyear h 837 McKinley ave
 " Frank L [Elizabeth B] wks Goodyear h 1293-Kentucky ave
 " Frank M [Vern N] acct h 590 Storer ave
 " Fred, N [Kathryn] clk h 848 Clearview ave
 " Geo wks John Knapp S Pdry h 753 Brook
 " Geo r 55 Elnor ave
 " Geo [Julia F] clk h 715 Wellesley ave
 " Geo E [Clara E] steam shovel opr h 1724 Hampton rd
 " Geo H [Mac E] wks Firestone h 44 E Emerling av
 " Geo R [Thelma] h 467 Eastland ave
 " Geo W student h 1724 Hampton rd
 " Gerald R truck dr r 190 S College
 " Glen A [Beatrice E] record clk Postoffice h 367 Perkins
 " Gordon D [Helen E] barber h 694 McQueeney ave
 " Mrs Grace r 319 Wooster ave
 " Grace L student h 132 Myers ave
 " Gwendolyn wks Firestone h 824 May
 " Hannalene student h 2318 10th S W
 " Harold [Ruth W] wks Goodrich h 537 Vinita ave
 " Harry clk J Kizarian h 532 E Market
 " Harry [Helcn M] mach Firestone h 1790 24th (C F)

GRAY

" Harry C [Mary M] auto repr 1352 Newton h same
 " Harry E [Marguerite] wks Goodrich h 1280 Lexington ave
 " Hattie h 13 Furnace
 " Helen h 1349 Grant
 " Helen R stenog Slabaugh S II & G h 801 Chalker
 " Herbert C [Hallie M] wks Snowflake Ldry h 520 Gridley ave
 " Homer [Sylvia] h 449 Euclid ave
 " Horace C [Nellie] opr St Ry h 2110 East ave
 " Howard A student h 132 Myers ave
 " Irene J student h 2451 Front (C F)
 " J Ernest auto mech h 1352 Newton
 " J Pauline waitress M Ioaken r 1384 E Market
 " Jack L r 2687 Oakwood dr (C F)
 " James B [Alberta H] wks Goodrich h 9 Loomis ct (C F)
 " James C [Elizabeth S] wks Goodyear h 1129 2d av
 " James H [Helen M] auto slsmn h 423 Noble ave
 " James M [Margaret A] h 445 S Arlington
 " James O h 527 Stephens rd
 " Jewel R [Florence] wks Goodrich h 824 My
 " John A lab h 188 Boder
 " John H [Edna M] h 793 Euclid ave
 " John T [Zoe C] blksmith h 789 St Clair
 " John W [Lillian M] with Firestone h 1334 Della
 " John W [Margaret A] wks Firestone h 199 E Emerling ave
 " Joseph E [Anna R] mach h 2567 Berne
 " Mrs Josephine h 681 Hollibaugh ave
 " Kenneth N electn Ak P Milk Co h 999 Collinwood ave
 " LeMar A [Bertha A] wks Firestone h 132 Myers av
 " Leon C in U S Army h 824 May
 " Lew A [Ruth F] wks Goodyear h 961 Hunt
 " Lincoln G [Lottie S] wks Goodrich h 811 Amherst
 " Marlin E [Laura] janitor h 2212 26th S W
 " Mrs Mary A h 474 Inman
 " Mary B h 1352 Newton
 " Mildred L student h 580 Storer ave
 " Myrtle E h 188 Boder
 " Neal D wks Goodrich h 1739 7th (C F)
 " Nelson F [Bessie C] wks Goodrich h 1052 Mercer ave
 " Nettie J clk h 110 1/2 Dawes ave
 " Oren C student h 770 Carlisle
 " Orsa J [Rose M] slsmn h 420 Grant
 " Ralph D [Edith B] wks Cleveland Plain Dealer h 443 Birchwood ave
 " Mrs Roberta h 539 Miami
 " Roger M boys phys director Y M C A r 42 Rhodes ave
 " Roy M h 681 Hollibaugh ave
 " Ruth E student h 2567 Berne
 " Ruth E student h 848 Clearview ave
 " Mrs Ruth M h 1218 Burkhardt ave
 " Saml h 431 Washington
 " Saml L [Lona G] wks Firestone h 1792 Malasia road
 " Saml W h 1019 Burkhardt ave
 " Sarah E wks Goodrich h 631 Sumatra ave
 " Straley wks Lewis Young Inc h 2744 Manchester rd
 " Theodore bus opr r 271 Ira ave
 " Thos C [Alma L] slsmn Homeier-U M Co-h 1380 Newton
 " Thos F [Gertie J] wks Goodyear h 631 Sumatra av
 " Tyrus student h 2110 East ave
 " V Leota student h 467 Eastland ave
 " Virgil W [Lola] wks Firestone h 493 W Thornton
 " W Clifford student h 1140 Florida ave
 " Wayne C clk h 207 Myrtle pl
 " Willard [Jennie M] wks Goodyear h 1804 Malasia road
 " Wm furnace dir h 1735 W Market
 " Wm A [Alice M] auto service sta h 1346 Forest Glen dr (C F)
 " Wm D [Anna M] wks Firestone h 436 Madison av
 " Wm D [Marry] wks Goodrich h 2318 10th S W
 " Wm J [Ethel D] slsmn h 1140 Florida ave
 " Wm M [Ida] h 848 Clearview ave
 " Wm P [Alma M] clk Motor Express h 1366 Hart
 " Zack [Kathryn] clk Std Oil Co h 681 Ivy ct
 Grayam Harry A slsmn h 861 Keeney
 " Harry R [Myrtle M] punter h 861 Keeney
 Graybar Electric Co Inc G F Bertke mgr 255 James
 Graybill Frank A h 792 Walsh ave
 Grayem Dorothy M student h 284 S Arlington
 " John E wks Zeppelin Box L Co h 284 S Arlington
 " Lillian A clk Peoples S Drug h 284 S Arlington
 " Ray painter h 284 S Arlington
 " Roy C [Jessie] h 284 S Arlington
 " Willis W [Oliver] painter h 966 Akers ct

GOOD **The CITY ICE & COAL CO.** **PURE**
COAL **PURE ICE, DUSTLESS COAL.** **Phone Blackstone 7134** **ICE**

830

BURCH DIRECTORY CO'S

GRAYLINE

GRAYLINE SERVICE CO The, W F Jones pres H H Huntsberry vice pres and gen mgr R D Kelly sec A I Simmons treas operators of Yellow Cabs taxicab and baggage service 130 Ash Central Garage Bldg Phone BL-6161

Grayshook Della J h 413 Fuller
 " John h 369 Weeks
 " Mrs Pauline (wid Albert) h 413 Fuller
 Grayson C Gordon truck dr h 389 Campbell
 " J Hagan printer h 339 Campbell
 " Tony h rear 131 Spring
 " Mrs Violet (wid Solomon L) h 389 Campbell
 Grazer David H [Agnes] dr Reliable F Co h '220 W Center
 " Guy wks Iwin Coach Co h 2559 6th (C F)
 Greecvic Michael [Anna] wks Goodyear h 1421 Chipewa ave

GREAT AMERICAN INDEMNITY CO of N Y Roy B Woodruff insurat 50 S Summit Phone JE 5716

" American Tea Co H C Best mgr 1044 N Main
 " Atlantic & Pacific Tea Co See Atlantic & Pacific Tea Co
 " Eastern Billiard Room (J H Harris W R Fassnacht) 3 Goodyear blvd
 " Eastern Restaurant (R N Goudy) 3 Goodyear blvd
 " Presto Hotel (James Houtos Iouis Cherecos) 212 and 214 E Market
 Greathouse Arthur W [Anna F] clk h 1132 Delos
 " Chas B [Bertha J] wks Beacon Journal h 954 Clement
 " Chas E Jr student h 954 Clement
 " Danl M [Gertrudel] h 1555 12th (C F)
 " Elmer radiotrician h 1555 12th (C F)
 " Geraldine student h 634 Morgan ave
 " Halle student h 1148 Collinwood ave
 " Imogene student h 634 Morgan ave
 " James wks Goodyear r 1558 Canadian ave
 " Joseph L h 2156 Quayle dr
 " Justine student h 1148 Collinwood ave
 " Ode wks Goodyear h 2156 Quayle dr
 " Okie P [Effe A] engr Firestone h 634 Morgan ave
 " Otho J [Blanche] wks Firestone h 1449 Marcy
 " Pauline h 1555 12th (C F)
 " Robt H [Vesta I] wks Beacon Journal h 551 Watson

" Theodore [Florence B] rubwkr h 480 Massillon rd
 " Virgil E [Anita E] wks Summit W G Co h 945 Clement
 " Walter [Nellie] wks Buxbaum Co h 619 Stevenson ave
 " Walter H [Emma L] carp h 1148 Collinwood ave
 " Wm D [Eva L] carp h 109 E Cuya Falls ave
 Greaver Peggy L student h 35 S Adams
 Grebelsky Abraham wks Holland Cleaners h 338 Alvin place
 " Chas [Sylvia] huckster h 338 Alvin pl
 Grebenstein Chas E wks Quaker O Co h '1138 Pitkin ave

Grechni Beatrice H student h 907 Bellows
 " Emery [Elizabeth R] music tchr h 1242 Grant
 " Emil h 907 Bellows
 " John [Mary] h 1017 Bellows
 " John Jr student h 1017 Bellows
 " Mrs Magdalena (wid Stephen) h 189 E Crosier
 " Mary student h 1257 Bellows
 " Peter [Mary] carp h 1257 Bellows
 " Peter Jr student h 1257 Bellows
 " Rose comp opr h 189 E Crosier
 " Rosie h 1017 Bellows
 " Stephen [Mary] carp h 907 Bellows

Greco Antoinette M student h 357 Washington
 " John [Anna] confr h 721 Carpenter
 " Joseph [Anna] h 1243 Sherman
 " Joseph [Jeannette] wks Goodyear h 331 Cross
 " Sam [Rose] wks Star D M Co h 357 Washington
 " Saml rubwkr h 357 Washington
 Greclark Chas h 647 Douglas
 " Geo student h 647 Douglas
 " Peter [Agnes] wks Goodyear h 647 Douglas
 " Stephen student h 647 Douglas

Gredick Andrew [Otilia] wks Goodrich h 349 Buckeye
 " Wm student h 349 Buckeye
 Greebus Anna h 930 Lane
 " Anthony student h 930 Lane
 Gregor Ellen F office asst Dr J R Shoemaker h 2448 Front (C F)
 " Roy D slsmn h 2448 Front (C F)
 Greek Curtis E [Irene] wks Goodrich h 527 Carroll
 " Walter B [Mildred E] clk Shell F Corp h 338 Vine
 Greeley Flay B [Winona M] wks Goodyear h 136 Annadale ave

GRIEFLY

" Thurman A [Ada C] wks Goodyear h 150 Brittain road
 Green A Jay [Amelia] formn Palmer M Co h 437 Grant

" A W slsmn r Hotel Marne
 " Mrs Agnes h 1951 2d S W
 " Albert L formn H Mazur h 2496 E Market
 " Alfred E [Florence] h 406 Douglas
 " Alice L tchr h 294 Brown
 " Alice L tchr h 978 Winton ave
 " Alta P stenog Ohio Edison Co h 855 Sumner
 " Mrs Angelina (wid Thos) h 1061 Ackley
 " Anna wks 729 Garth ave
 " Mrs Anna notions 766 S Main h 1161 Diagonal rd
 " Anne M wks Firestone r 1000 Neptune ave
 " Annie C bkpr h 323 E Buchtel ave
 " Anton shoe reprmn r 1946 2d S W
 " Arnold I h 746 Euclid ave

" Athur wks Palmer Match Co h 744 Edgewood
 " Arthur C clk W U Tel Co h 522 Lindell
 " Athur r 314 W North
 " Basil R carp h 363 Stanley rd
 " Belk dep Co Treasurer h 746 Euclid ave
 " Mrs Besvie (wid Philip) r 736 Moon
 " C Kendall wks Goodyear r 1109 Brown
 " Mrs C Lucile h 144 E York
 " Mrs Carolyn wks Miller R Co h 497 Gridley ave
 " Catherine M h w s Wade Park ave
 " Mrs Cecil A (wid Howard) h 96 E York
 " Ceclt W bkpr h 855 Sumner
 " Mrs Cella gro 1111 Grant h 2496 E Market
 " Chas h 1951 2d S W
 " Chas [Ethel C] custodian Seiberling Field h 522 Lindell

" Chas L [Thelma] (Reynolds & Green Funeral Home) h 1459 E Market
 " Chester E [Josephine] wks Firestone h 1366 Marcy
 " Chester F [Cora E] wks Goodyear h 748 Coventry
 " Chester H student h 1168 Hermon ave
 " Clarence A wks Goodyear r 660 Seiberling
 " Clyde C slsmn h 881 Saxon ave
 " Clyde R waiter h 263 E York
 " Darrell L [Dorothy E] painter h 1150 Pitkin ave
 " Donald E student h 465 Alexander
 " Earl C [Eula M] wks India T & R Co h 13 Coolidge ave

" Edward h 522 Lindell
 " Edward [Lillie M] h 732 Washington
 " Edward D clk Mrs C R Miller r 630 Seiberling
 " Eleanor M student h 694 N Main
 " Mrs Elizabeth A (wid Edwin P) h 642 Crosby
 " Elizabeth S student h 370 Hudson rd (Stow)
 " Mrs Elizabeth S (wid Wm B) h 632 Phillip ave
 " Elmer J [Zella C] slsmn h 694 N Main
 " Elvin J bkpr h 855 Sumner
 " Eric D [Ruby M] h 601 W Bowery
 " Ernest B [Marguerite I] auto repr 2268 East ave h 1408 Curtis

" Ethel student h 881 Merton ave
 " Ethel R student h 312 E Exchange
 " Fula wks 708 Sunnyside ave
 " Evans W [Cordelia A] janitor h 1145 Getz
 " Evelyn B h 919 N Howard
 " Fanny D bkpr Baker-McM Co h 323 E Buchtel
 " Ferdinand R [Margaret M] wks Goodyear h 974 Lovers lane
 " Floyd J [M Corneil] mgr Schulte-United h 1718 10th (C F)
 " Francis G student h 370 Hudson rd (Stow)
 " Frank A [Minnie G] sexton Stow Cemetery h 370 Hudson rd (Stow)

" Frank C [Ada M] h 670 Elma
 " Frank E [Ethel L] clk Postoffice h 342 Birch
 " Frank H jr interne City Hosp h same
 " Freda V h 647 Sibley al
 " G Harvey [Eileen J] h 323 E Buchtel ave
 " G Wm h 601 W Bowery
 " Geo A with Ak Whol G Co h 632 Phillip ave
 " Geo E [Roxie A] wks Goodyear h 1037 Fairbanks pl

" Gerald student h 875 E Market
 " Gladola student h 732 Washington
 " Glenn R [Esther C] clk Firestone h 146 Bachtel
 " Harry [Sadie] slsmn h 513 Douglas
 " Harry C [Frances M] wks Ohio Edison Co h 170 W South
 " Harry N [F Jean] vice pres Truck Owners
 " Freight Co h 708 Elbon ave
 " Harvey [Marie] h Fairfax dr
 " Helen asst Dr T H Tubman h 101 W Center
 " Henry E [Mabel H] wks Goodrich h 718 Virginia

The STANDARD MORTGAGE Co. FIRST
2d FLOOR 174 SOUTH MAIN STREET MORTGAGES

DIRECTORY ADVERTISING IS THE BEST INVESTMENT YOU CAN MAKE

AKRON 1933 CITY DIRECTORY

831

GREEN

" Herbert [Helen] wks Goodrich h rear 480 Allan
 " Herbert E dr Goodrich h 478 Gridley ave
 " Herman A [Nettie M] wks Quaker O Co h 1242
 McInosh ave
 " Hoyt L [Lula] wks Goodrich h 44 W Dalton
 " Hubert L [Eleanor M] adding-mach mech h 251
 Dixon pl
 " Hugh O [Blanche M] catp h 312 E Exchange
 " Ida h 118 N High
 " Imogene clk Firestone h 855 Sumner
 " Irene M bkpr Wonder B C Inc h 855 Sumner
 " Isaac h 669 Railroad
 " Jack L musician h w s Wade Park ave
 " Jacob [Anna] 2d hand goods 813 and 863 S Main
 h 811 same
 " James h 464 Rhodes ave
 " James [Florence] h 425 Pearl
 " James [Mary] h 681 Railroad
 " James M [Doris E] wks Day Cleaners & Dyers
 Inc h 1297 Grant
 " James M jr student h 1297 Grant
 " James W h 1791 23d (C F)
 " Joel [Leah] shipper h 953 Clearview ave
 " John C [Eva G] gard h 356 Kenilworth dr
 " John C [Flossie I] slsmn h w s Wade Park ave
 " John M [Caroline L] wks Quaker O Co h 263 E
 York
 " John S [Carrle M] paper clrk h 1070 Lane
 " Joseph M [Esther] slsmn E H Wiener Co h 746
 Euclid ave
 " Joseph W [Ola M] electn h 2331 20th S W
 " Julia h 1951 2d S W

GREEN LAMONT M (Hottes-Hedden Insurance Agency) (Bixler Green & Ryan) sec Falls Home Sales Co h 2624 3d (C F) Phone WA-4055
 " Larry D wks Goodyear r 1532 Newton
 " Leonard S [Thelma B] slsmn Conart M Co h 2546 Maplewood (C F)
 " Mrs Lillis M (wid Dayton) h 14 Ivan pl
 " Lloyd C [Jane I] condr A C & Y Ry h 14 Ivan pl
 " Louise student h 779 Brook
 " Lowell E student h 708 Elbon ave
 " Lucille beauty opr **THE M O'NEIL CO** h 304 Hastings pl
 " Lucille clk **THE M O'NEIL CO** h 1080 Jefferson
 " Mrs Lucy (wid John) h rear 686 Edgewood ave
 " Mrs Abbie (wid Edward) clk Fagle's Club h 465 Alexander
 " Mrs Mae (wid Lawrence A) h 1664 E Market
 " Margaret A h 855 Sumner
 " Mrs Margaret V wks Goodrich h 2161 13th S W
 " Marjorie E student h 312 E Exchange
 " Marjorie M student h 601 W Bowery
 " Mrs Mary wks 1225 W Market
 " Mrs Mary (wid Walter B) h 2273 7th S W
 " Mary C student h 694 N Main
 " Matthew [Cora] wks City h rear 256 Codding
 " Millard F clk H E Firestone h 312 E Exchange
 " Mrs Nell (wid Loder E) h 294 Brown
 " Mrs Nettle wks 1486 Jefferson ave
 " Olive W stenog Ohio Edison Co h 1168 Herman
 " Oscar r rear 67 N Maple
 " Parrot Barber Shop (T L and Mrs Mary J Lipford) 1741 S Main
 " Powhatan [Ellen E] slsmn h 42 Alfaretta ave
 " Raymond J h 263 Stanley rd
 " Richard V clk Ohio Edison Co h 694 N Main
 " Robt lab h 35 McCoy
 " Robt J wks Goodyear r 796 Brown
 " Rose student h 746 Euclid ave
 " Roy W h 478 Gridley ave
 " Ruth student h 744 Edgewood ave
 " Sally h 811 S Main
 " Mrs Sarah (wid Richard) Billiards 274 N Howard h same
 " Sherman [Lizzie] wks City h 311 Berg
 " Stephen [Helen] wks City h 107 Kent
 " Stephen [Susie] h 160 Miles
 " Susie h 160 Miles
 " 1 Benj [Thelma V] steam shovel opr h 327 Montrose ave
 " Terrell E wks Goodrich h 1268 Pond View ave
 " Thelma J student h 263 E York
 " Thos [Sally L] lab h 815 Rhodes ave
 " Thos G [Nettie H] real est 877 W Bowery h same
 " Tillie student h 746 Euclid ave
 " Victor D h 974 Lovers lane
 " Walter A wks Firestone h 2273 7th S W
 " Walter E [Elizabeth L] clk Botzum Bros Co h 497 Marvlev ave
 " Walter E [Mattie J] h 855 Sumner
 " Walter J [Martha R] insp Ak Trans Co h 130 King dr (Stow)

GREEN

" Walter L h 1168 Herman ave
 " Walter L wks Goodyear h 875 E Market
 " Walter T [Minnie] wks Goodyear h 881 Merton
 " Warden K wks Goodyear h 1168 Herman ave
 " Wayman S [Gladys] wks Firestone h 275 Ira av
 " Wm h 881 Merton ave
 " Wm [Helen] wks Firestone h 973 Nathan
 " Wm A [Bertha] h 642 Crosby
 " Wm A [Mayme] wks Goodrich h 744 Edgewood av
 " Wm A [Pearl] painter h 1168 Herman ave
 " Wm R [Anna] furnace setter h 367 1/2 Howe
 " Willis C [Colleen H] wks Goodyear h 59 1/2 Cambridge

Greenamyer Glen T [Cary J] agt Natl L & A I Co h 120 Hollinger ave
 Greenawalt Oscar B [Bessie M] mach Goodyear h 878 E Exchange
 Greenaway Wm E [Marle A] truck dr h 28 Bachtel
 Greenbaum Alexander S atty 809 2d Natl Bldg h 47 Dodge ave
 " Harry [Anna G] slsmn h 944 Delia ave
 " Mrs Jeannette (wid Bernard) h 757 Terrace ct
 " Marvin T student h 944 Delia ave
 Greenberg Mrs Anna (wid Wm J) h 207 Ash
 " Chas [May] slsmn h 627 W Market
 " Harry W slsmn h 207 Ash
 " Paula M office mgr Bear F Co h 207 Ash
 Greenberger Chas student h 2385 5th (C F)
 " Dorothy h 2885 6th (C F)
 " Harold S h 2885 6th (C F)
 " Jacob [Bessie] huckster h 646 Moon
 " Jesse A h 2885 6th (C F)
 " Lester [Sadyl] h 548 Bell
 " Max [Esther] h 2885 6th (C F)
 " Morton S h 171 Casterton ave

GREFNBERGER NICHOLAS M [Ethel S] attorney at law 930-932 2d Natl Bldg Phones HE-6175 and 6176 h 171 Casterton ave Phone FR-6933
 " Mrs Regina h 37 Borton ave
 " Robt h 171 Casterton ave
 Greenblum Louis L [Baschal] dentist 305 Ohio Bldg h 932 Genesee rd
 Greene Alfred T [Mattie M] plbr 126 Cole ave h same
 " Andrew W slsmn h 23 Kuder ave
 " Bert L [A Dorothy] real estate h 1043 Clark
 " Cauley wks Hotel Akron h 207 E Center
 " Clarence E r 108 1/2 W Miller ave
 " Danl vice pres Internatl Latex Corp r 932 Genesee rd
 " James M student h 179 E Mapledale ave
 " Jesse C [Elta R] h 987 5th ave
 " John A [Myrtle E] lab h 961 Haynes
 " Mrs Josephine (wid James) h 401 W Bartses
 " Lloyd H [Evelyn N] wks India T & R Co h 2410 Congo
 " Ray C [Florence L] porter Wagoner-Marsh-Johnson Co h 138 Kyle Wadsworth O
 " Robt B student h 1043 Clark
 " Saml O [Helen M] wks Goodrich h 1448 Manchester rd
 " Thos E Jr [Eunice] atty 124 S Main h 289 Scott
 " Wm K [Helen R] rubwkr h 1702 Burkhardt ave
 Greenert Griffith R musician h 209 W Thornton
 " Mrs Harriet G drsmkr h 209 W Thornton
 Greenfelder Amos L student h 2224 5th S W
 " Chas P wks Firestone h 2222 5th S W
 " Edward J [Emma E] h 2222 5th S W
 " Herbert O h 2224 5th S W
 " John A [Sylvia A] wks Firestone h-2224 5th S W
 " Mrs Julia M clk Neal Millinery Co h 2227 13th S W
 " Thos B [Dorothy M] lettercarrier h 448 Allenford
 " Virginia student h 2227 13th S W
 Greenfield Scott [Julia E] slsmn Armour & Co h 390 Massillon rd
 Greenfield Apartments 268 Crosby
 " Carl [Mildred] dr Armour & Co h 628 Elma
 " Danl [Vonnie] wks Sumner Co h 1140 Magnolia
 " Jacob [Lena] h 268A Crosby
 " James B [Emma N] dep clk Municipal Court h 15 N Adams
 " Julius L [Anne] photog Times-Press h 725 Noble
 " Mrs Sophia (wid Felix) h 297 Lake

GREENFIELD STEPHEN [Beatrice] physician and surgeon office and h 390 E South hours 12 to 2 and 6 to 8 p m Phone FR-0432
 Greenho Clark M [Ida M] lab h 514 W Waterloo rd
 Greenhorn Alexander [Louisa B] wks Firestone h 443 Lindenwood ave
 " Clarence [Elsie L] wks Firestone h 409 Celtic
 " H Courtney h 443 Lindenwood ave
 " Harry [Bessie] wks Firestone h 1170 Beardsley

Keep Your Valuables Safe In **AKRON'S LARGEST BANK** **The FIRST-CENTRAL TRUST COMPANY**



GREENHORN

" James E [Florence M] wks Firestone h 2657 Christensen ave
 " James F [Delia C] wks Firestone h 738 Portage tr (C F)
 " Ruth L student h 443 Lindenwood ave
 Greenlaw John lab h 320 Lloyd

GREENLAWN CEMETERY ASSOCIATION, operated by Greenlawn Development Co Inc 405 Ohio Bldg Phone FR-8183

GREENLAWN DEVELOPMENT CO Inc O D Fverhard pres Harry H Walters vice pres treas and gen mng'r L Olsen sec developers of Greenlawn Memorial Park city office 405 Ohio Bldg Phone FR-8183 Cemetery Romig rd

GREENLAWN MEMORIAL PARK, operated by Greenlawn Development Co Inc city office 405 Ohio Bldg Phone FR-8183 burial park Romig rd
 Greenleaf Geo R mgr Breathnach Golf L h 1360 Main (C F)
 " Hubert B [Ann] wks Goodrich h 136 Ritchie rd (Stow)
 " John H [Grace L] wks Goodyear h 186 Brooklands

" Mrs Margaret E (wid Wm R) h 168 Conger ave
 Greenlee Calvin S [Josie D] h 282 W Miller ave
 " Danl r 22 W Bartges
 " James h 282 W Miller ave
 " Lewis R [Resia E] wks Firestone h 1205 Bellows

Greenlee Alta G h 290 Merriman rd
 " Clarence S h 290 Merriman rd
 " Cloyd D [Virginia A] wks Firestone h 232 Crescent dr
 " Fred W [Ida] slsmn h 21 E Inlmadge ave
 " Geo L [Grace A] clk Sunitity Cash Mkt h 622 Portage tr (C F)
 " Lloyd P [Elizabeth] wks Goodyear Z Corp h 2206 18th (C F)

" Richard A h 290 Merriman rd
 Greenun James H [Joey L] lab h 92 E Miller ave
 Greenly Russell J [Frances H] asst prof University of A h 455 Letchworth dr
 Greenman Mrs Iottie A (wid Edward A) h 184 Edgehill dr
 " Norris E h 184 Edgehill dr
 Greeno Floyd E [Alta L] wks Std Oil Co h 355 Morning View ave

Greenshield Marion wks 283 Canton rd
 Greenspan Emanuelle intern Peoples Hosp h same
 Greenstein Robt [Rose] slsmn New York Supply Co h 579 Euclid ave
 Greenup Harold W [Avis I] chemist h 882 Orlando

Greenwald Al Inc Alfred Greenwald pres and treas R K Greenwald vice pres and sec auto dealers 211 W Market and 657 E Market
 " Alfred [Rose K] pres and treas Al Greenwald Inc h 98 N Portage path
 " Bros (F F and L M) auto repr 2225 14th S W
 " Clyde A [Marie E] wks Goodrich h 266 Noble ave
 " Elizabeth h 1112 Winton ave
 " Evelyn M stenog H A Waitz h 629 E Market

GREENWALD'S FAIRLAWN PHARMACY, Fairlawn Pharmacy Inc oprs a full line of drugs etc prescriptions promptly and accurately compounded s s W Market at Frank Blvd Phone BI-0894
 Greenwald Forrest F (Greenwald Bros) h 2168 10th S W
 " Geo A [Act G] h 629 E Market
 " Mrs Ida F (wid Frank) h 2168 10th S W
 " John A [Anna] wks Firestone h 701 Longview av

GREENWALD JOHN A Jr pres and treas Fairlawn Pharmacy Inc h 701 Longview ave Phone HE-5978
 " Maj Karl C [Ethel T] in charge U S Army Organized Reserves h 835 W Market
 " Jomon [Edith I] with Firestone h 91 Elmdale av
 " Lloyd M (Greenwald Bros) h 2168 10th S W
 " Mollie h 155 W Thornton
 " Paul [Mary] ironwrk h 1112 Winton ave
 " Mrs Rose K vice pres and sec Al Greenwald Inc h 98 N Portage path
 " Russell L h 23 N Adams
 " Russell R [Grace] wks Firestone h 41 W Long

GREENWALD WALTER J sec Fairlawn Pharmacy Inc h 701 Longview ave Phone HE-5978
 " Wm wks Al Greenwald Inc h 1307 Diagonal rd
 Greenwalt Chas C [Anna] h 1641 3d (C F)
 " Eva h 1641 3d (C F)
 " Geo W student h 1641 3d (C F)

Greenway H Kay wks Goodyear h 283 E Buchtel av
 " Mrs Hazel h 410 E Market
 Greenwell Otis J [Madeline] wks Firestone r 882 Kidfern ave

GREENWOOD

Greenwood Mrs Anna M (wid Hiram) h 1354 W Market
 " Mrs C Hannah (wid Markus G) h 721 Wellesley

GREENWOOD'S CLOTHING Inc Hermfro Harris pres E M Greenwood sec and treas clothing men's furnishings shoes etc 984 E Market Phone BL-1814

Greenwood F Virginia student h 2682 6th (C F)
 " Edward M sec and treas Greenwood's Clothing Inc h 721 Wellesley ave
 " Liwin A [Elizabeth] slsmn h 64 W Tallmadge av
 " James E wks Firestone h 511 Munroe Falls ave (C F)
 " Jewell h 221 F North
 " John A [Carol I] wks Falls P B Co h 135 N Marcella ave

" Joseph wks Goodrich r 296 Euclid ave
 " Matilda h 511 Munroe Falls ave (C F)
 " Morton S [Myrtle B] mgr Greenwood's Clothing Inc h 163 Casterton ave
 " Sidney G [Mattie E] h 511 Munroe Falls ave (C F)
 " Sidney G Jr [Birdie B] dr Klages C & I Co h 511 Munroe Falls ave (C F)
 " Theodore r 296 Euclid ave
 " Thos I h 1651 Water (C F)
 " Mrs Vera (wid Frank) h 2682 6th (C F)

Greer Alfred M student h 642 Hazel
 " Alice I stenog O B Tel Co h 642 Hazel
 " Anna h 383 Waverly pl
 " Chas H [Ruth E] wks Goodrich h 815 Alvin pl
 " Clarence h 815 Alvin pl
 " David [Nannie] wks Goodrich r 713 Yale
 " Dorothy M student h 642 Hazel
 " Earl G wks Goodyear h 914 McKinley ave
 " Edward C wks Am H R Co h 642 Hazel
 " Effie wks Firestone h 812 Coburn
 " Francis T student h 642 Hazel
 " Frank H clk h 1077 W Exchange
 " Garth O [Theima T] with Firestone h 2551 Berk (C F)

" Geo W [Hazel N] wks Goodyear h 8 Alahoa
 " Harvey [Beatrice] clk Goodyear r 156 Colony Crescent
 " James F [Mattie S] barber C A Daniel h 271 W Crosier
 " James R [Bertie M] wks Goodrich h 1074 Wiley
 " Jesse B [Jean] slsmn 1 A Trapis Co h 1077 W Exchange
 " John R [Pauline C] agt Natl L & A I Co h 672 Griffon ave
 " Joseph H [Freda G] wks Goodyear h 1232 Arnold
 " Lee W [Blanche I] torinn Hdw & S Co h 2522 Benton

" Lillian tchr h 26 S Union
 " Luther E wks Erie R R h 914 McKinley ave
 " Mrs M Alken h 741 Excelsior ave
 " Mrs Margaret (wid John) h 353 Waverly pl
 " Margaret E dept supr O B Tel Co h 642 Hazel
 " Mary student h 65 W Thornton
 " Mervin F [Elizabeth F] slsmn h 642 Hazel
 " Nathan A [Ruby G] wks Goodrich h 2600 Elmwood (C F)

" Norma student h 65 W Thornton
 " Robt H [Willie E] h 914 McKinley ave
 " Robt I student h 642 Hazel
 " Robt U h 914 McKinley ave
 " Saml wks Goodyear r 34 Cook
 " T Carl mgr United C S Co h 131 W Buchtel ave
 " Theodore C [Ruth C] wks Goodrich h 552 East av
 " Thos A [Virginia M] mgr Acme No 12 h 613 Carroll

" V Mae h 29 Irene ave
 " Vernon wks Goodrich h 812 Coburn
 " Virgil [Nannie] wks Goodrich h 809 Yale
 " Wm D [Virginia S] drugg 46 W Thornton h 65 same
 " Wm M [Ethel] wks Goodyear h 33 S Martha ave
 " Winnie hskpr Grand Hotel h 8 S Summit
 Greetzer Ann clk Howe Co h 659 N Main
 Greff John E [Dorothy E] clk h 47 S Martha ave
 Greer Stephen J [Anna M] wks Goodrich h 449 Lamparter

Gregg A Roy [Nora E] formn Gen T & R Co h 561 Lindell
 " Albert [Mary K] with Goodyear r 797 E Market
 " Aretus R [Martha J] insp Goodyear h 283 Miles
 " Aubrey slsmn T A Trapas Co r 304 Brown
 " Clarence A [Mary E] with Goodyear h 1523 Pillgrim
 " Edgar A with Sup P & L Co h 33 S Maple
 " Elizabeth J student h 959 Copley rd
 " Ellis L [Juanita C] h 425 Frazier ave
 " Glen G [Vivian] wks Goodyear h 356 Malacca

CL
444
481
372

THEODORE ST. GERMAIN REALTY CO. "Our Customers get the Bargains"

308-311 Ohio Building - Phones BLackstone 9118, 9119 and 9110

AKRON 1933 CITY DIRECTORY

833

GREGG

" Harry G wks Goodyear h 780 Ardella ave
 " Heber A [Dorothy A] wks Goodyear h 283 Miles
 " James B [Anna] restr 892 S Main h same
 " Ludmilla G h 2534 Whitelaw (C F)
 " Mrs Mary M (wid Dr Melvin) h 905 Fried
 " Miletus C [Truda M] wks Goodyear h 812 Johnston
 " Naomi M student h 1523 Pilgrim
 " Noble [Irene G] auto mech h 579 E South
 " Peggy r 416 Kling
 " Ralph V wks R & O R R r 354 Brown
 " Richard A [Cora V] phys 704 S Mltn h 959 Copley rd
 " Robt R slsmn r 833 Bertha ave
 " Rollin W [Bessie M] wks Goodyear h 140 Berwyck dr
 " Wilford J h 812 Johnston
 " Wylie W [Mildred C] wks Goodrich h 699 Virginia ave
 Gregonovich Robt r 137 Spring
 Gregor John h 873 East ave
 " Joseph [Catherine] h 873 East ave
 Gregorich Steve r 335 S Broadway
 Gregory Mrs Catherine h 2753 Bailey rd (C F)
 " Chas P [Nellie M] wholesale meats 436 2d Natl Bldg h 245 N Highland ave
 " Curtice P student h 892 Oakland ave
 " Dorothy W student h 351 Beechwood dr
 " Dorwood B [Marie M] wks Goodyear r 39 Detroit
 " Edward [Lee] lab h 413 S High
 " Edwin A [Jean] clk Goodyear h 17 Hart pl
 " Eleanor M student h 1017 Winton ave
 " Mrs Elsie wks THE M O'NEIL CO h 1000 Haynes
 " Elsie L student h 1017 Winton ave
 " Everett H tchr h 1000 Haynes
 " Frank E [Agnes M] h 335 Carlisle
 " Fred R [Mary C] [Beacon Coal & Supply Co] h 47 S Portage path
 " Frederick C [Minnie] wks Goodrich h 720 Grant ave (C F)
 " Grace M wks Goodyear r 243 Nieman
 " Harold wks Firestone h 530 Lagoon
 " Howard M h 280 Miles
 " Ivan [Ina] trucking r 862 Concord ave
 " J B [R Hildegard] wks Goodrich h 119 Frances
 " J Harvey [Effie] h 258 Campbell
 " J Woodrow h 253 Campbell
 " James L [Florence E] wks Goodrich h 777 Sarcee
 " James M coml artist h 32 Charlotte
 " John B [Aliene J] wks Goodyear h 1017 Winton
 " John C [Dorothy D] clk Roadway Ex Inc h 465 Grace ave
 " Judge T [Dona I] wks Miller R Co h 892 Oakland
 " Mrs Leo r 1260 Sherman
 " Rev Leo M [Mabel B] pastor First Ch of Christ (Stow) h 164 Elm rd (Stow)
 " Leon W [Ludith M] designer Diamond M Co h 327 Grand ave
 " Mrs Leona P (wid Ithos M) h 948 Jefferson ave
 " Lucille student h 1000 Haynes
 " Mamie wks Firestone h 71 Ira ave
 " Mrs May H (wid C Taylor) h 280 Miles
 " Pantelis [Dorothy] cook Mayflower Hotel h 1274 Big Falls ave
 " Paul M [Marie A] dr W E Wright Co h 940 Brittain rd
 " Ruby C cashr THE M O'NEIL CO h 892 Oakland
 " Sarah J nurse h 90 N Arlington
 " Mrs Sarah M (wid Saml E) h 90 N Arlington
 " Sherman P h 847 Rose ave (C F)
 " Teresa G nurse Drs Ober & Pursell h 32 Charlotte
 " Thos A billiards h 892 Oakland ave
GREGORY THOMAS M [Alice W] advertising service 36 S Howard 212 Wiener Arcade Phone BL-4323 h 351 Beechwood dr Phone JE-7061
 " Virginia L student h 351 Beechwood dr
 " Walter student h 335 Carlisle
 " Wm [Cecelia] clk h 1871 Goodyear blvd
 Greifzu John [Goldie] wks Goodrich Co h 849 Bellevue ave
 Greig Saml [Grace D] truck dr h 153 Lake
 Greiner Helen wks Gen T & R Co h 1821 Marks ave
 " Mrs Viola M (wid Adam) h 949 Oregon ave
 Greising Mrs Amelia M h 300 E Tallmadge ave
 " John B [Julia] h 844 E Crosier
 " Ruth C student StThomas Hosp h 300 E Tallmadge ave
 Greissing Alberta T student h 586 Frances ct
 " Caroline T h 687 Storer ave
 " Dolores L wks L D Bader C Co h 586 Frances ct
 " Francis J [Leona H] wks Firestone h 604 Sumner
 " Frank J [Emma C] ship clk J V Swartz Co h 586 Frances ct

GREISSING

" Gebhard h 604 Sumner
 " Herman G student h 453 Sumner
GREISSING JOHN A [Louise M] supt Portage Iron & Wire Co h 687 Storer ave Phone BL-3449
 " John G [Henrietta M] slsmn Buckeye Radlo S Co h 453 Sumner
 " Walter L wks Norka Beverage Co h 687 Storer
 Greist Mrs Grace h 67 Kuder ave
 Greitzer Ann clk h 659 N Main
 Grelak Michel r 290 E Glenwood ave
 Grell Christ W [Florence S] mach h 493 Rentschler ct
 " Francis W h 1530 Merline ave (C F)
 " Hans C [Frederica] h 1706 Front (C F)
 " John [Irene] brklyr h 845 S Main
 " John C [Hazel N] contr brick 1530 Merline ave (C F) h same
 " Kathryn M student h 493 Rentschler ct
 " Mrs Sarah (wid Frank) h 43 S Valley
 " Wm M [Dorothy L] wks Tabulating M Co h 1030 Woodward ave
 Grenfell Pascoe [Elizabeth A] wks Firestone h 3413 Charles (C F)
 Grennan Bakerles John Elchinger mgr 693 S High
 Grenser Harry R tinner h 1101 Florida ave
 Grenus Elizabeth wks Goodrich h 2308 9th S W
 " Joseph [Mary] wks Firestone h 2210 7th S W
 Grenow Donald student h 1857 S Arlington
 " Gwen E student h 1857 S Arlington
 " Ray H [Annel (Ray's Beauty Shop)] h 1857 S Arlington
 Grescovitch Michael [Mary] r 1229 Lily
 Gresey Bernadette nurse r 830 Avon
 Gresh Horner clk Goodrich h 1248 Riverside dr
 Gresham Norman C [Helen B] wks Firestone h 1340 Tonawanda ave
 " Russell A [Ruby] tree surgeon h 490 Rhodes ave
 " Walter H [Estella A] h 490 Rhodes ave
 Greskovich Andrew h 1016 Herberich ave
 " John [Anna] wks Firestone h 1016 Herberich ave
 " John jr h 1016 Herberich ave
 " Margaret h 1016 Herberich ave
 " Olga student h 1016 Herberich ave
 " Verna student h 1016 Herberich ave
 Gresock Catherine h 1811 Thornapple ave
 " John P [Florence B] wks Goodrich h 299 Wayne
 " Saml J [Catherine A] brakeman Penna R R h 426 Wayne ave
 " Stephen M wks Goodrich h 1811 Thornapple av
 Gress Andrew S [Mary D] mach h 2089 18th S W
 " Irene E student h 2089 18th S W
 Gressman Harry E [Agnes M] steam shovel opr h 813 N Howard
 Gresson James G [Mary] h 59 N Broadway
 Grestini Edward r 689 Kenmore blvd
 Grieth John F [Nellie L] wks Goodrich h 553 Frazier
 Grether Danl I] student h 2473 9th ct (C F)
 " Mrs Dorothy W h 222 Twin Oaks rd
 " Edward W [Priscilla M] h 1675 William (C F)
 " Emma vice pres and treas Buckeye Chemical Co h 109 Oakdale ave
 " Frank H [Edna B] janitor Stow School h c s Via rd (Stow)
GRETHER FRED [Alice] pres Sackmann Stamp & Stencil Co h 1740 East ave Phone FR-2364
 " Hilda R wks 1416 Della ave
 " Howard student h c s Vira rd (Stow)
 " Kenneth student h 1675 William (C F)
 " Marjorie K h 2473 9th ct (C F)
 " Otto F [Rosa V] mech Ak Trans Co h 2473 9th ct (C F)
 " Park E h 2473 9th ct (C F)
 " Ralph S [Doris] popcorn c s S Arlington h 1740 East ave
 Gretler Harry J [Minnie M] carp h 523 Gage
 " James H [Muriel A] wks Goodrich h 523 Gage
 Greuey Raymond N [Grace A] wks Goodyear h 101 Shaker dr
 Greussing Henry A wks Sumner Ptg Co h 587 Frances ct
 " Mrs M Fredericka (wid John) h 587 Frances ct
GRUWE HENRY F [Laura M] supt motive-power Akron Canton & Youngstown Ry Co h 1631 Goodyear blvd
 Grey James [Ruby] wks Goodrich r 427 Nash
 Greyhound Lines 11 N Main
 Greyhouse Edward B [Roberta] r 665 E Buchtel av
 Greyzey Wilfred wks Goodyear r 873 Carroll
 Gribble Booth h 1200 Home ave
 " Clara wks Goodyear r 1218 Laird
 " Fred [Sarah] wks Firestone h 426 Bell
 " Mrs Gladys h 1815 Newberry (C F)
 " Helen M clk India T & R Co h 1742 Preston ave

TOWNLEY'S ICE CREAM COSTS WONDERFUL NO MORE

834

BURCH DIRECTORY CO'S

GRIBBLE

" James slsmn r 517 N Main
 " Mrs Jennie G (wid Thos) h 828 Walsh ave
 " L Russell [Frma A] carp h w s Britain rd
 " Mrs Neva h 824 Walsh ave
 " Paul R h 828 Walsh ave
 " Phoebe J clk **THE M O'NEIL CO** h 1742 Preston son ave
 " Theodore R [Anna M] wks Natl-Stn Co h w s Whitestone ave
 " Thos [Jane] h 1742 Preston ave
 " Winifred clk Quaker O Co h 1742 Preston ave
 Gribble Stefan [Susie] wks Firestone h 197 Gault
 Grice Mrs Bertha S (wid Garry) h 383 Albert pl
 " Mrs Clara A clk B F Harbaugh Co h 894 E Buchtel ave
 " Isaiah F [Carrie] wks B & O R R h 878 Willmot
 Grider Mack [Rita] plbr r 364 Vincent ave
 Gridiron No 4 (W H Knecht Frank Moorhead) 213 S Main
 Griebel Mrs Clara H (wid Joseph) h 18 Goodrich
 " Stella clk Gen T & R Co h 18 Goodrich
 Grierson Martin C [Hazel L] clk Kroger G & B Co h 527 Morning View ave
 Gries Helen N clk Goodyear h 1405 Goodyear blvd
GRIES LINCOLN H [Lillian C] asst gen mgr **THE M O'NEIL CO** h 16 Eldmale ave
 " Mrs Nora C (wid Wm) h 1405 Goodyear blvd
GRIESINGER A CO Inc A P Griesinger pres and treas D R Hall vice pres and sec builders and contractors supplies coal feed seeds etc 1063 and 1065 S High Phone HE-7414
GRIESINGER A PAUL [Isabella B] pres and treas A Griesinger Co Inc h 216 W Long
 " Adolph E [Tena F] feed h 93 W Long
 Griesmer Joseph A [Virginia E] taxi dr r 98 Wills
 Griessbach Hans wks Goodrich r 810 Amherst
 Griest Allen M [Mary] policeman Goodrich h 1046 Pitkin ave
 " Don M electn h 1713 23d (C F)
 " Lera M stenog h 1713 23d (C F)
 " Maynard H slsmn h 1713 23d (C F)
 " Sidney D [Lillie B] slsmn Ohio Edison Co h 1713 23d (C F)
 Grieve Chris McG student h 296 E York
 " Jean E wks 527 Merriman rd
 " Robt [Jeannette S] stone cutter h 296 E York
 " Wm h 1180 Clifton ave
 Grifa Pasquale [Fvelyn] h 1162 1/2 Big Falls ave
 Griff Leonard I wks Goodrich h 1611 Manchester rd
 " Mrs Mary B barber h 1611 Manchester rd
GRIFFA AMOS A [Pearl T] dealer in poultry and animal feed hay and straw baby chicks and plants in season 2172 Mogadore rd corner Berwick dr h same Phone BI-4724
 Griffen Geo W [Margaret] carp h 1133 Bittaker
 " Minor E student h 1133 Bittaker
 Griffin Albert H [N Effie] carp h 777 Damon
 " Alice H tchr h 151 W Chestnut
 " Alonzo wks Goodyear r 217 Arch
 " Mrs Amanda h 650 Euclid ave
 " Mrs Anna B h 138 Furnace
 " Ansel [Odessa] wks Goodyear h 1247 4th ave
 " Arch McF [Caroline] wks Wooster N W & R Co Inc h 649 1/2 Wooster ave
 " Athene wks 94 Mayfield ave
 " Mrs Beulah R h 339 Union pl
 " Mrs Clara h 317 Eastland ave
 " Clarence B [Margaret V] slsmn h 752 Excelsior
 " Clarence E [Louise A] wks Firestone h 2279 7th S W
 " Clarence S [Evelyn M] wks Goodrich h 747 Damon
 " Mrs Claudie M (wid Wade H) r 143 N Walnut
 " Clifton [Mary M] slsmn h 422 Reed ave
 " Co (H C Griffin) coffee wholesaler 545 Laletette
 " Danl wks Goodyear r 103 N Adolph ave
 " Donald H student h 2489 Mogadore rd
 " Dorothy G h 650 Euclid ave
 " Mrs Dorothy M h 654 Tallmadge rd (C F)
 " Edward [Rachel] barber r 1573 Manchester rd
 " Edward B [Goldie O] carp h 2489 Mogadore rd
 " Edwin wks City Baking Co h 422 Reed ave
 " Ethel student h 124 Leora ave
 " Everett A [Pearl C] wks Firestone h 2159 13th S W
 " Francis A wks Goodyear h 842 McGowan ct
 " Frank [Pouchontus] wchmn h 650 Miami
 " Fred M [Lillian L] carp h 124 Leora ave
 " Fred S [Ethel H] prof University of A h 167 Maryn ave
 " Geo C [May M] h 151 W Chestnut
 " Geo E [Louise F] chemist Goodrich h 1745 13th (C F)

GRIFFIN

" Geo S [Lillie B] wks Falls R Co h 717 Myrtle ave (C F)
 " Harmer r 1573 Manchester rd
 " Harold C [Geraldine F] auto mech h 464 Stetler ave
 " Mrs Harriet P (wid John) h 263 S Balch
 " Harriet W h 263 S Balch
 " Harry C [Josephine M] (Griffin Co) h 968 Hereford dr
 " Helmuth H [Lillie] rubwkr h 622 Killing
 " J Gordon [Margaret W] phs 325 2d Natl Bldg h 263 S Balch
 " James A [Lillian] wchmn h 1211 Hartford ave
 " James M [Georgia M] electn Goodyear h 2600 Leland ave
 " James M [Grace M] disp B & O R R h 344 Crestwood ave
 " Jessie M student h 2600 Leland ave
 " John B [Alma O] wks Goodyear h 626 E Market
 " John T [Dorothy M] policeman r 244 W Center
 " Leon E [Maude A] mach h 213 Lake
 " Marie E teller E O Gas Co h 153 W Long
 " Marjorie E h 151 W Chestnut
 " Mrs Martha J (wid Saml P) r 317 W Market
 " Mary nurse City Hosp h 39 Arch
 " Maude clk **THE M O'NEIL CO** h 126 W Thornton
 " Nellie dentist asst h 244 W Center
 " Richard [Helen] h 331 Washington
 " Richard W student h 2489 Mogadore rd
 " Robt student h 124 Leora ave
 " Robt J wks E O Gas Co h 2159 13th S W
 " Roosevelt T h 18 Ball ave
 " Ruby h 19 Ball ave
 " Russell I slsmn h 422 Reed ave
 " Mrs Sarah h 18 Ball ave
 " Thos E [Elma] wks Goodyear h 326 N Arlington
 " Victor student h 726 N Arlington
 " Walter-B [Margaret M] wks Firestone h 1357 Sweetizer ave
 " Walter F student h 151 W Chestnut
 " Willard wks Firestone r 1737 13th S W
 " Wm [Ruth] truck dr h 653 Wooster ave
 " Wm C [Agnes M] wks Goodyear h 1202 Arnold av
 Griffith Alvin clk A & P Tea Co r 904 E Exchange
 " Alvin L [Helen] wks Hyvis Oil Co h 1237 Goodyear blvd
 " Claire E h 423 Sackett ave (C F)
 " Claude M [Helen E] drftsman h 60 W Tallmadge
 " Cletus H plstr h 567 Gridley ave
 " Dewey O [Alice C] [A'kire & Griffith] h 869 Saxon ave
 " Donald L student h 1455 Multnoma ave
 " Donald L [Virginia] auto mech r 1557 E Market
 " Earl A [Olive M] auto serv station 804 Washington h 132 Brighton dr
 " Mrs Edna P (wid I lllis) h 885 Merton ave
 " Mrs Emma wks Firestone h 1011 5th ave
 " Garfield R h 1504 Beardsley
 " Glenn A clk Goodyear h 984 5th ave
 " Helene A h 885 Merton ave
 " Henrietta M student h 165 Gale
 " Howard E h 1504 Beardsley
 " Isabel T student h 12 Uhler ave
 " J Maynard student h 60 W Tallmadge ave
 " James [Lester M] janitor h 12 Uhler ave
 " John [Abna] wks Goodyear r 88 N Arlington
 " John [Essie] wks Goodrich h 711 Fern
 " John Jr student h 711 Fern
 " John B [Gusta P] wks Firestone h 2416 6th (C F)
 " John C [Anna] wks Firestone h 1504 Beardsley
 " John C [Mildred F] tchr h 344 E Archwood ave
 " Joseph [Corinthia] h 782 Commins
 " Joseph A h 12 Uhler ave
 " Josephine T h 2211 18th S W
 " Judson S [Myra J] disp B & O R R h 2249 16th (C F)
 " Mrs Kathryn E proof reader Times-Press h 423 Sackett ave (C F)
 " Leland W h 2413 4th ct N (C F)
 " Lorraine wks Palmer M Co h 2211 18th S W
 " Louise student City Hosp h 39 Arch
 " Luther [Jessie W] engr Falls R Co h 2413 4th ct N (C F)
 " Lyle C student h 1455 Multnoma ave
 " Mary h 15 N Fir
 " Melville L [M Ethel] slsmn h 1455 Multnoma av
 " Nola M stenog Bridgeport B Co h 2413 4th ct N (C F)
 " Norma student City Hosp h 39 Arch
 " Odell W [Ethel M] rubwkr h 394 Fuller
 " Perie C [Rosina] clk Goodyear h 363 E South
 " Ralph H [Elise M] wks Goodyear h 1838 Marks

Don't Borrow Buy a City Directory AND CONSERVE TIME AND MONEY



CHARVOZ SALES, Inc. "Roll of Honor"

275 East Market St. Phone Jefferson 3141

AKRON 1933 CITY DIRECTORY

835

GRIFFITH

- " Robt C [Olive M] wks Goodyear h 165 Gale
- " Robt F h 12 Uhler ave
- " Rose M student h 1011 5th ave
- " Sidney R [Lelah A] truck dr h 284 Lockert ct
- " Thos H [Daisy M] real est 1019 Kenmore blvd h 2138 15th S W
- " W Guy [Winnie A] wks Firestone h 1268 Marcy
- " Walter L r 904 E Exchange
- " Walter T student h 1909 Amella ave
- " Wendell clk Goodyear r 317 Cleveland
- " Wilbur [Reta K] wks Goodyear r 74 Devonshire drive
- " Wm E [Sidle] clk Shumaker Shoe Co h 267 Crosby
- Griffiths Anne R stenog Holland Furnace Co h 726 Noah ave
- " Bert wks Ak Garden Restaurant
- " C Rowland [Mary A] sec and treas Davies & Griffiths Co h 956 Kenmore blvd
- " Caradoc [Lola A] h 1948 W Exchange
- " Clarence F [Florence K] wks Times-Press h 939 Bloomfield ave
- " Clifford L [Iena M] bkpr Knickerbocker W & S Co h 1403 Georgia ave
- " David student h 1343 Pond View ave
- " Dorothy M with Akron M P Bank h 704 Orlando
- " Edward L chief clk Quaker Oats Co h 498 Gage
- " Elsie student h w s Klein ave (Stow)
- " Ernest L clk Goodyear h 878 N Howard
- " Esther E student h 878 N Howard
- " Mrs Eva F (wid Garfield J) h 704 Orlando ave
- " Fred H [Ruth M] designer Goodyear-Z Corp h 1403 Falls ave (C F)
- " Frederick C [Nellie E] wks Ak Gospel Tabernacle h 584 Hove ave
- " Glenn H [Mildred L] slsmn Ak Engraving Co h 2037 20th (C F)
- " Grace I stenog h 878 N Howard
- " Harry D with Standard Mortgage Co h 704 Orlando ave
- " Harvey R artist h 610 Crosby
- " Hazel M student h 214 E Exchange
- " Herbert E [Susan G] floorman Ak Drv G Co h 18 Eleanor ter
- " Jack [Bessie C] linemn O B Tel Co h w s Klein ave (Stow)

GRIFFITHS JACK L [Mildred L] asst trust officer

- First-Century Trust Co h 123 Kentworth dr
- " Jasser wks Goodrich r 114 W Bartges
- " Jean h 576 Diagonal rd
- " John r real 330 N Howard
- " John [Sarah A] barbecue h 726 Noth ave
- " John jr h 726 Noth ave
- " John F [Ida B] lettercarrier h 221 Euclid ave
- " John G [Margaret M] mach h 214 E Exchange

GRIFFITHS LEWELYN W [Vivienne I] sec Enterpriso Mfg Co h 878 N Howud Phone HE-9966

- " Mrs Mary (wid Thos R) h 498 Gage
- " Mary A h 349 E Market
- " Mary H wks 2025 High Bldg rd (C F)
- " Maud h 1390 J North
- " Mayne O [Julia B] wks Goodyear h 410 Wildwood ave
- " Mrs Nellie (wid David W) h 1343 Pond View ave
- " Richard M student h 214 E Exchange
- " Richard T [Margaret M] with Goodrich h 576 Diagonal rd
- " Roy H [Lois A] artist h 508 Storer ave
- " Russell W [Ruth C] acct Goodyear h 215 Metz av
- " Thos student h 1343 Pond View ave
- " Valoise M clk Goodrich h 214 E Exchange
- " Wm D h 18 Eleanor ter
- Griffon Pearl student City Hosp h 39 Arch
- Griggs John student h 1158 Marcy
- " Joseph [Catherine] wks Goodyear h 1158 Marcy
- Grigg Fonnev G [Myrtle I] wks Am H R Co h 109 N Arlington
- " Marshall wks Am H R Co h 109 N Arlington
- " Willhte B [Gertrude B] h 1274 Meiriman rd
- Griggs Mrs Beatrice r 359 Brownleigh ct
- " Elbert W [Verna V] wks Firestone h 570 Millway
- " Mrs Fva r 136 India ct
- " Haldane A [Lydia B] asst ath dir h 705 Seiberling
- " Hallie G clk Sumner Co h 2699 3d (C F)
- " Harold W [Betty E] wks Ak P Milk Co h 921 Washburn ave
- " Hubert H h 569 W Bowers
- " Joseph P [Mary] wks Goodyear h 480 Roslyn ave
- " Mrs Myrtle L r 748 Moon
- " Mrs Nellie h 569 W Bowers

GRIGGS

- GRIGGS STEPHEN J treas Universal Cleaning Co sec and treas Miraclean Co h 594 Noine ave. Phone HE-0865
- " Wm F [Agnes C] wks Goodrich h 199 W Crosier
- " Yancy F student h 509 W Bowers
- Griggy Louis C [Ethel L] h 249 Richlie rd (Stow)
- Grigsby Albert I [Lona L] clk Goodyear h 3073 Bailey rd (C F)
- " Larl J [Regina I] clk Kroger G & B Co h 1035 Big Falls ave
- " Eugene H student h 1035 Big Falls ave
- " Guy [Edna M] h 1459 Jefferson ave
- " Harold B student h 975 Victory
- " James H [Clona] auto mech h 975 Victory
- " John J [Minnie C] wks Goodrich h 1172 Mucy
- " Mildred I student h 1035 Big Falls ave
- " Mrs Myrtle E h 727 Garfield
- " Ralph E clk C W Patton h 1172 Marcy
- " Mrs Sarah (wid Wm) h 82 Wise
- Grim Alfred [Sarah] h 766 Moon
- " Elizabeth h 696 Kling
- " Mrs Elizabeth h 696 Kling
- " John [Ellen] wks Firestone h 1010 Heibereich ave
- " Wm [Mary] h 573 Wooster ave
- Grillo Newton J [Anna F] wks Am H R Co r 931 Ada
- Grills Alyce V student h 931 Ada
- " Nicholas I [R Jean] wks Gen T & R Co h 931 Ada
- Grim Byron truck dr h 1336 Louisiana ave
- " Cheser C [Esther A] agt Fruit Growers Ex Co h 24 W Mildred ave
- Grimaldi Callisto [Adriana] wks Falls R Co h 405 Birchwood ave
- Grimes Alfred [Ida] clk Acme No 21 h 256 Crosby
- " Mrs Blanche E (wid John F) h 2138 12th S W
- " Carson [Blanche] porter C Hafner h 166 W Falor
- " Mrs Catherine h 494 Wooster ave
- " Clarence I [Mollie M] auto repr 2271 17th S W h 1133 W Wilbeth rd
- " Clifford J auto mech h 1133 W Wilbeth rd
- " Danl [Hilda] h n s Graham rd (C F)
- " Dennis D [Elizabeth] wks Firestone h 2493 Nesbitt
- " Elmer R [Catherine M] wks Goodrich h 2138 12th S W
- " G Dewes [Iella F] wks Goodyear h 1714 Shaw
- " Geoffrey engr h 250 Crosby
- " John A [Gladys M] auto repr 122 Russell ave h 374 East Park blvd
- " Joseph B [Dora B] carp h 2292 11th S W
- " Leo C [Corinne A] wks Goodrich h 45 Birchwood
- " Mrs Lillian A h 587 Dayton
- " Lowell M [Anna P] wks Goodyear h 511 Morning View ave
- " Marie h 19 E Archwood ave
- " Nella H clk Firestone h 70 E Youtz ave
- " Paul F waiter Gridiron No 4 h 2138 12th S W
- " Sarah J h 2292 11th S W
- " Stanley Q [Marlan M] wks Goodrich h 801 S Main
- " Vivian M wks Firestone r 1031 Princeton
- " W Melvin [Mae L] rubark h 2209 19th S W
- " Wesley B [Zelda C] h 70 E Youtz ave
- " Wm A [Ruth W] electn Firestone h 823 W Exchange
- " Wm M wks Mohawk R Co h 1167 1st ave
- Grimley Mayme D h 720 Gem ave
- Grimm Mrs Amy F h 49 Jeannette ave
- " Anne L clk h 175 Gale
- GRIMM CHARLES H bus mgr Springfield I lke Sanatorium h same Phone HE-6161
- " Clarence A [Helen A] wks Goodyear h 82 Willard
- " Ella M h 1062 Clifton ave
- " Flora B h 1062 Clifton ave
- " Frances L h 175 Gale
- " Fred h 1762 Marks ave
- " Fred A [Mary I] jwr 378 S Main h 527 S Sunset View dr
- " Geo B [Rhea E] agt Prud I Co h 2806 Hudson dr (C F)
- " James [Minnie] lab h 358 Turner
- GRIMM JOHN C [Anna S] (Schnee Grimm & Belden) h 752 Ardmore ave Phone UN-4631
- " John L [Anna F] h 1012 Phordale dr
- " Louis F [Mary] h 40 Rose blvd
- " Margaret H h 317 Birchwood ave (C F)
- " Michael J [Della M] wks Goodyear h 924 N Main
- " Mrs Minnie B wks Quaker O Co h 2815 Bailey rd (C F)
- " Nina F student h 2815 Bailey rd (C F)
- " Pearl L h 2815 Bailey rd (C F)
- " Philip E [Alice S] wks Albrecht Bak Co h 1419 Bryden dr

B. F. FREDERICK & SON
86 EAST THORNTON STREET
At New Viaduct

COAL

MOTOR TRUCKING
Phone Franklin 0312

THE DAUNTLESS PLUMBING & ELECTRIC CO. 18-22 E. State St. PHONE FRANKLIN 8109

ELECTRIC WASHERS, IRONERS AND SWEEPERS

836

BURCH DIRECTORY CO'S

GRIMM

Ralph O [Margaret L] barber 85 S Main h 175
 " Gale
 " Sherman W h 1762 Marks ave
 " Theodore W [Laura S] wks Goodyear h 1345 2d
 (C F)
 " Walter F [Ruby C] cond'r A C & Y Ry h 1762
 Marks ave
 Grimmerette Ottilis B [Salle M] wks Firestone h n s
 W Woodsdale ave
 Grimsell James [Nellie H] wks Ideal Service Station
 n Johnsons Corners
 Grimsshaw Mrs Annie E (wid Herbert) h 950 Owen av
 " Miles [Sarah] h 410 Loomis ave (C F)
 Grimsley Stella H wks 834 Orlando ave
 Grinwood Ray A [Ethel V] wks Goodyear h 26
 Wattiers ave
 Grinich Stephen M [Alice E] clk Postoffice h 440 E
 York
 Grinder Edward J h 613 Hammel
 " Mrs Marie M (wid Wm H) h 613 Hammel
 Grindie Albert J student h 457 Storer ave
 " Gerald K student h 457 Storer ave
 " Harold C [Bernice I] rubwkr h 133 Stanton ave
 " John A [Ruth M] h 457 Storer ave
 " Saml D wks Goodyear r 139 S Ailington
 Griner Engraving Co Z L Griner pres M K Griner
 sec and treas, 44 E Mill
 " Harry B [Myrtle V] wks Gen 1 & R Co h 1660
 Woods road
 " Mrs Mettia K sec and treas Griner Lng Co h 65
 Rhodes ave
 " Zeno L [Metta K] pres Griner Engraving Co and
 art store 45 E Mill h 65 Rhodes ave
 Grinstead Delbert R student h 116 W Thornton
 " Frank J [Ethel M] wks Natl Sherardizing Co h
 116 W Thornton
 " James C [Agnes C] wks Goodyear h 964 N Fire
 stone blvd
 " Wilma F student h 116 W Thornton
 Grinter Hershel W [Grace C] wks Goodrich h 560
 Storer ave
 Grislak Geo [Marv] wks Firestone h 1413 Beardsley
 " Geo jr student h 1413 Beardsley
 Grizez Bernadotte R asst Dr M J Pierson h 830 Avon
 " Marion V clk **THE MONFIL (O)** r 149 Perkins
 Grismier Besse I asst Dr B E Miller h 79 Arch
 " Mrs Catherine (wid Hiram G) h 79 Arch
 " Mrs Mary A (wid Frank) h 95 E Tallmadge ave
 " Ross A bkpr Goodyear h 95 E Tallmadge ave
 " Ruth I prof render Saalfeld P Co h 95 E Tall
 madge ave
 Grismore Park B [Mary] uphol h 1391 Curtis
 Grissett Edith M student h 647 Hollibaugh ave
 " Grace V h 647 Hollibaugh ave
 " Julian B [Anna F] auto repr 647 Hollibaugh ave
 h same
 Grissinger Harold V [Lucile G] dept supvr O B Tel
 Co h 1534 Stadelman ave
 Grisson Horton J [Helen V] wks Goodrich h 73
 Alfredeen ave
 " Lorraine h 1481 D Market
 " Nettie C clk **THE A POLSKY (O)** h 258 Rock-
 well ct
 " Thos A [Kathryn] asst buyer **THE A POLSKA CO**
 h 258 Rockwell ct
 Grist Geo M [Ethel M] h 447 Bishop
 Griswold Alva B [Anna M] driver Loman-H I br Co
 h 679 Moon
 " Elizabeth M clk **THE MONFIL (O)** h 1442 New-
 ton
 " Geo Z h 465 Homer ave
 " Herman F [Jennie L] ptrnmkr h 594 Crosb
 " Jonas W [Ludna M] civ engr h 465 Homer ave
 " Ruth M clk h 679 Moon
 " Sadie F clk h 679 Moon
 Gritton Frances M student h 269 W South
 " Frank A [Theresa F] h 269 W South
 " Jack J [Ethel M] radio slsmn h 849 Keenev
 " Robt J student h 849 Keenev
 Grizer Adam M [Florence A] h 493 1/2 Gridley ave
 " Edison J student h 419 Sieber ave
 " Emil [Sybil I] wks Goodrich h 493 Gridley ave
 " G Robt student h 419 Sieber ave
 " Gust A [Ottolie M] wks Goodyear h 419 Sieber ave
 " Julius [Caroline] h 493 1/2 Gridley ave
 Grna Andrew wks Biggs B W Co r 364 Homestead
 " Joseph [Julia] wks Mohawk R Co h 355 Home-
 stead
 " Joseph A wks Beacon Journal h 830 Mercer ave
 " Julia wks Ak Candy Co h 355 Homestead
 " Mary wks Ak Candy Co h 355 Homestead
 " Susanna wks Beacon Journal h 830 Mercer ave

GRINA

Grnja Andrew r 364 Homestead
 Groark Helen C clk Herberich-H-I Co h 565 Mar-
 view ave
 " James H [Mary M] printer h 565 Marview ave
 " James P [Mary M] real est 410 S Firestone blvd
 h same
 " Margaret E student h 410 S Firestone blvd
 Grobe Agnes B student h 2199 24th S W
 " Robin Ignatius h 337 Washington
 Groboski Vincent [Annes] lab h 2406 Front (C F)
 " Zigmont student h 2406 Front (C F)
 Grocers Institute Inc A D Seawright pres Joseph
 LaHurd sec and treas adv service 290 S Main
 Grocholski Stella h 1015 Lane
 " Steve [Marv] h 1015 Lane
 Grochowski John [Frances] wks Goodrich h 566 Ox-
 ford ave
 " Michell h 566 Oxford ave
 Groeger Otto F [Freda] upholstr Reliable F Co h
 1734 Manchester rd
GROENEVELD HERMAN I [Johanna] sec Kratz
 Piano Co h 828 Merriman rd
GROENEVELD MRS JOHANNA pres Kratz Piano
 Co h 828 Merriman rd
 Groesel Carl V [Jowal] capt Fire Station No 10 h 707
 Noble ave
 " Mrs Ella J (wid Chas F) h 707 Noble ave
 " Ruth A h 707 Noble ave
 Groetz Geo C [Idna I] slsmn h 315 Lindenwood ave
 " Henry A [Louise] formn Moncrief Htg Co h 1253
 Coventry Barberton
 " Henry J [Marie H] dr Rohner Paper Co h 165
 Grand ave
 Grof Anna h 738 Bisson ave
 " Chas h 738 Bisson ave
 " Frank [Anna] h 738 Bisson ave
 " Joseph lab h 738 Bisson ave
 " Mary h 738 Bisson ave
 " Theresa h 738 Bisson ave
 Groff A Maybelle h 2332 17th S W
 " Bert wks Goodrich h 2332 17th S W
 " Mrs Freda A h 62 S Broadway
 " Marvin O lab h 1777 Manchester rd
 " Philip F clk h 170 Westwood ave
 " Phillip K [Rose F] real est h 170 Westwood ave
 " Rose A h 170 Westwood ave
 " Saml E [Hazel] wks Goodyear h 1777 Manchester
 road
 Grogan Allene G wks Firestone r 88 W Miller ave
 " Chas [Mabel] h 233 W Buchtel ave
 " Don B [Mary F] h 813 Dayton
 " Martha H student h 813 Dayton
 " Naomi waitress r 1111 Laird
 " Richard [Dunkle C] wks Firestone h 700 Noah ave
 Groggin Ralph lab r 86 N Walnut
 Grogins Sherman h 275 Lods
 Grohe Clifford J [Frances I] mach Vaughn M Co h
 214 Munroe Falls ave (C F)
 Grohbert G Robt sec Domestic Coke Co h 1109 Broad
 blvd (C F)
GROIBERT WM C [Gertrude R] (Akron-Kansas
 City Motor Truck) pres Domestic Coke Co h
 1109 Broad blvd (C F)
GROMAN GEORGE C mgr Ettlinger & Brand h 973
 Wye dr Phone 1 R-4931
 " John C [Christina] h 973 Wye dr
 Gromley Harry [Coru I] wks Firestone h 2188 25th
 S W
 Gromo John A [Amanda] wks Falls R Co h 185 San-
 ford ave (Stow)
 " John I [Francis M] wks Falls R Co h 163 N Mar-
 cella ave (Stow)
 " Joseph W h 185 Sanford ave (Stow)
 " Virginia D h 185 Sanford ave (Stow)
 Gromolt Paul [Minerva] mgr Peoples S Drug No 69
 h 299 Litchfield rd
 Grom Clifford G [Goldie J] wks Goodyear h 422 Lin-
 denwood ave
 " D Wayne [Nellie R] mach h 1412 Sprague
 " Ethel A student h 422 Lindenwood ave
 " Geo H h 422 Lindenwood ave
 " Gertrude H student h 1412 Sprague
 " Wm C [Helen L] mach h 368 Ido ave
 Croncy Carl W student h 838 Sherman
 " Chas A [Martha M] formn Goodrich h 838 Sher-
 man
 " Dorothy A h 745 Copley rd
 " Florence E h 745 Copley rd
 " Harry F [Anna M] clk Goodrich h 745 Copley rd
 " Ruth E clk Goodrich h 838 Sherman
 Gronia Frank [Angeline] wks Goodyear h 663 Dor-
 othy ave

THE CENTRAL ASSOCIATED REALTY CO. 403 OHIO BUILDING

SUNSET VIEW SUBDIVISION - The Ideal Location for your Home in a Strictly High-Class Residential District

AKRON 1933 CITY DIRECTORY

837

GRONSKY

Gronsky John [Rose] lab h 57 S Maple
 Groom Horace L [Ilsie I] phys 407 2d Natl Bldg h
 874 N Howard
 " Saml L [Mortchne G] slsmn h 49 W Ruina ave
 Grooms Chas N [A Laura] wks Goodyear h 226 Car-
 roll
 " Henry F [Fannie F] boilermrk r 627 Roscoe ave
 " John [Ruth] porter Huyler's Luncheonette r 75
 W Chestnut
 Grop Louis [Pearl] slsmn r 206 Park
 Grosch Mrs Christina (wid Frank) h 18 Col pl
 Grosche Leo J [Lucille D] h 290 Grace ave
 Grosschupp Stella clk h 499 Bell
 " Lillian clk h 499 Bell
 " Reinhardt O [Stella A] wks Averill D Co h 499
 Bell
 Grose Doris R h 2027 Newberry (C F)
 " Mrs Rose A (wid Lmsley) h 2027 Newberry (C F)
 " Verne auto mech h 12653 Girard
 Grosewicht Clyde C [Mary] clk h 122 Simon dr
 " Mrs Lina (wid John) h 122 Simon dr
 Grosh Walter A [Elizabeth B] wks Goodrich h 209
 Palmyra
 Grosjean Adam [Esther R] h 302 Merriman rd
 " Aldemar wchmn Penna R R r 214 F Market
 " Mrs Clara (wid Wm) h 41 Shelby ave
 " Mrs Ella (wid Albert) h 136 Burton ave
 " Irene F cashr THE A POLSKY CO h 302 Merri-
 man rd
 " M Guy [Margaret] h 175 Paris ave
 " Robt P h 2752 Oak Park Blvd (C F)
 " Theodore P [Jeannette C] formn Wise F Co h
 2752 Oak Park Blvd (C F)
 Gross Albert A with M H Jacobs N Accs h 184 Gale
 " Mrs Alice h 761 Commins
 " Mrs Audrey h 128 W Bartkes
 " Bertha A student h 939 Nathan
 " Cecil C [Nell V] wks Goodrich h 832 Mallson ave
 " Chas K [Grace W] with Thomas-Eblen Co h 345
 Storer ave
 " Chaz W [Florence G] mach h 660 Lucille ave
 " Clarence D [Frances E] with Firestone h 443 W
 Market
 " Dorothy G h 2650 7th (C F)
 " E Gattens [Pearl L] wks Goodyear h 936 Nathan
 " Earl litho artist Com P & L Co r 835 Princeton
 " Elmer [Lottie] mach h 955 Chaiker
 " Estelle student h 93 Marvin ave
 " Frances R h 557 Hoye ave
 " Frank [Herta] engr r 917 Rye
GROSS FRANK H [Martha C] sec Reliable Furni-
 ture Co h White Pond dr
 " Fred h 2322 20th S W
 " Fred [Mary A] meat ctr h 445 Sherman
 " G Raymond [Anna I] h 939 Nathan
 " Geo [Anna] wks THE M O'NEIL CO h 557 Hove
 " Harold R wks Neff & Collins Inc h 1231 S Ar-
 lington
 " Harry B [Evelyn] vice pres Sun Mortgage Co h 93
 Marvin ave
 " Harry L wks Goodrich h 968 Raymond
 " Henry F [Margaret J] lab h 351 Westwood pl
 " Howard J h 381 Westwood pl
GROSS HOWARD K [Fishe M] mgr John Gross Hard-
 ware Co h 58 E York Phone J1-7756
 " Irene student h 456 Delmar ave
 " Mrs Jennie (wid Wm H) h 603 Douglas
 " John [Veronica] (East Milk Ave Coal Co) h 239
 E Miller ave
 " John jr student h 219 E Miller ave
 " John H [Etma] coll r 128 N Forge
GROSS JOHN HARDWARE CO Howard K Gross
 mgr remember our slogan "Hardware for Hard
 Wear" with a complete line of hardware paints,
 glass stoves kitchen utensils etc 323 S Main,
 Phone HL-2314
 " John J [Helen M] wks Gen T & R Co h 453 Del-
 mar ave
 " Mrs Lucy A h 2650 7th (C I)
 " Mary clk h 2322 20th S W
 " Mary C student h 749 Dayton
 " Mrs Mary S (wid John) h 1100 W Market
 " Max G [May J] wks Firestone h 638 Inman
 " Merle student City Hosp h 39 Arch
 " Midred nurse Peoples Hosp h same
 " Patrick J [Frances D] dry clnr h 236 Clinton ave
 " Pearl E wks Goodyear h 1196 Herberlich ave
 " Products Co Ltd W M Anderson mgr auto tire
 accessory mfrs, 1427 Copley rd
GROSS RAIPH C [Beatrice R] treas and mgr Dan-
 ner Press Inc h 788 Chester ave Phone SH-2939
 " Ray M [Irlly M] painter h 1231 S Arlington

GROSS

" Roy E [Mildred] tchr h 2456 Front (C F)
 " Russell R [Prudell J] with Firestone h 7 7 Ever-
 green dr
 " Ruth M h 1100 W Market
 " Sebastian [Mary] h 2322 20th S W
 " Timothy M [Elizabeth M] slsmn Loewenthal Co h
 937 Curtis ave (C F)
 " Wm h 939 Nathan
 " Wm [Emma] meat ctr h 184 Gale
 " Wm [Julia] wks Goodrich h 1230 Atwood ave
 " Wm J [Rhoda] bus opr Ak Trans Co h 601 Douglas
 Grossberg Henry W [Irene] slsmn h 107 Kenilworth
 drive
 Grosscup Edmund J (Firestone Park Fire & Battery
 Service) h 1250 Bellows
 " Geo L (Firestone Park Fire & Battery Service) h
 1250 Bellows
 " Mrs Hazel r 1345 S High
 " Minnie C h 1250 Bellows
 " Saml A [Ruth] tire repairn Firestone Pk 1 & B
 Service h Turkeyfoot Channel
 Grosse Erwin R student h 324 Parkwood ave
 " Richard M [Illa] carp h 324 Parkwood ave
 Grossenbacher Hilba M student h 849 Beitha ave
 " Inez L student h 849 Beitha ave
 " Wm H [Flora] auto mech h 849 Beitha ave
 Grosser Mrs Rosa h 332 Waverly pl
 Grossglauus Otto r 5251 S Main
 Grossher Fred E [Camille G] wks Goodyear-Z Corp h
 529 E Cuya Falls ave
 Grosse Fred [Pearl] r 309 W Center
 Grossman Albert B [Margaret] (Chain Cleaners) h
 927 Copley rd
 " Bella h 541 Euclid ave
 " Benj [Bertha] wks Goodyear h 543 Euclid ave
 " David clk h 284 Gordon dr
 " Harry [Reia] mgr Merchants Gro Co h 833 Or-
 lando ave
 " Henry slsmn Weaver Co h Portage Lakes O
 " Isadore electn h 543 Euclid ave
 " Jason B asst mgr Merchants Gro Co h 833 Or-
 lando ave
 " Leo (Merchants Grocery Co) h Cleveland O
 " Louis (Merchants Grocery Co) h Cleveland O
 " Matthew tailor J J McCannany r 18 S Howard
 Grossmayer Geo L clk Baumgardt Bros & G h 696
 Inman
 " Lenbart [Hilran M] (Baumgardt Bros & Gross-
 mayer) h 696 Inman
 Gross Anthony wks Goodyear h 509 Lucy
 " Robt auto mech h 509 Lucy
 " Sidney watchman h 509 Lucy
 Grosswiler Ralph student h 392 Sumner
 Grosswiler Mrs Tena (wid Fred) h 443 Berry ave
 " Walter F [Martha H] formn Goodrich h 841 Res-
 lyn ave
 Grosvenor Miss Clifford prin East School (C F) h
 2421 4th (C F)
 " Corinne prin Crawford School (C F) h 2421 4th
 (C F)
 " Florence O student h 2605 Northland (C F)
 " Frances tchr h 2421 4th (C F)
 " Fred B [Olive S] phys 143 Portage trail (C F) h
 2605 Northland (C F)
 " Richard B student h 2605 Northland (C F)
 Grosz Gus [Mary] slsmn h n s Independence ave
 Grotstein Louis [Julia] clk h 2318 17th S W
GROTTO YUSEF KHAN M O V P, R C Musson sec
 Phone FR-5031 meets 2d Thursday evening of
 each month at Masonic Temple at 6 30 p m
 Grotz Carl O [Ida M] agent Crisp-Triplett Inc h 1007
 Whittier ave
 " Christ [Anna E] h 176 Oakdale ave
 Grotzinger John [Mary] wks Goodyear h 203 Mar-
 guerite ave (C F)
 " John H student h 203 Marguerite ave (C F)
 Grout Mrs Olive B (wid Floyd E) h 621 Mohawk ave
 Grove Anna A clk Firestone h 305 Roosevelt ave
 (C F)
GROVE DAVID O [Nelle L] vice pres M M Mell Co
 h 2475 3d (C F) Phone WA-3791
 " Mrs Dorothy with Y M C A r 636 E Exchange
 " Dorothy Rae asst Ak Pub Library h 22 Rhodes av
 " Elizabeth J clk First-Central T Co h 154 E Kent
 rd (Stow)
 " Mrs Elvira A (wid Saml) h 2300 24th S W
 " Genevieve P h 2475 3d (C F)
 " Harry L driver Russell Kilne h Tallmadge O
 " Henry M [Ethel H] clk Ak Postoffice h 154 E
 Kent rd (Stow)
 " Jack B student h 2475 3d (C F)
 " Louise student h 154 F Kent rd (Stow)

THE OHIO FINANCE CO.

333 SOUTH MAIN ST. HE-2186

LOANS ON FURNITURE AND AUTOS

I. A. WALTZ, Manager

838

BURCH DIRECTORY CO'S

GROVE

" Rheno A [Lucile A] clk Firestone h 441 Wildwood
 " Sylvester h 365 Eastland ave
 " Wayne W [Pauline L] policeman h 471 Westmoreland
 " Wm S clk Goodrich h 42 Beck ave
 " Winifred J student h 2476 3d (C F)
 Grover Cordle R student h 615 Reed ave
 " Frank chemist r 871 Berwin
 Groves Mrs Bertha r 99 S Arlington
 " Donald C [Ada M] painter h 1041 Longstone ave
 " Floyd P driver Reliable F Co h 666 N Main
 " Frank G [Hettie B] formn Reliable F Co h 666 N Main
 " Geo [H Edna] h 385 Spalding
 " Harry C [Ruth E] slsmn h 315 Merriman rd
 " Ivan truck dr r 208 W Buchtel ave
 " John F [Audrey E] wks Goodyear r 1019 Burkhardt ave
 " Marion C painter h w s Brownstone ave
 " Nora wks 889 Whittier ave
 " Raymond r 885 Springdale
 " Thos [Betty] truck dr r 68 N Summit
 " Mrs Vada h 433 Stieger ave
 " Wm H h 451 Dayton
 Grow Harry D wks Goodrich h 244 W Center
 " Harry T [Esther A] slsmn J Grant Hyde Inc h 613 I Market
 " Ralph musician h 244 W Center
 " Robt E slsmn h 613 J Market
 Growdon Mrs Flora A (wid James T) h 1135 Ackley
 " J Merrill student h 1135 Ackley
 " Ruth M stenog M M Mell Co h 1135 Ackley
 " Shelton L [Ruby M] wks Goodyear h 2203 Osage
 " Thelma C student h 1135 Ackley
 Groza Anna A student h 68 Palmetto ave
 " David T student h 68 Palmetto ave
 " Mary R h 68 Palmetto ave
 Grozdanoff C Geo baker r 75 Ira ave
 Grub Herman T [Gladys M] wks Goodyear h 1455 Hite
 Grubhaugh Donald student h 687 Roselle ave
 " Mrs Emma (wid John R) h 941 Golda pl
 " Howard F [Marjorie D] wks Goodrich h 941 Golda pl
 " Isabella h 673 Douglas
 " James E [Florence] wks Goodyear h 687 Roselle
 " Kenneth O [Jessie A] wks Goodyear h 2512 Conrad ave
 " Russell L [Fern] truck dr h 447 Edgewood ave
 " Wilbur [Phoebe] wks Goodrich h 1074 Pitkin ave
 Grubb Alice M student h 872 Avon
 " Mrs Arvilla (wid Harlan E) h 1582 Hobart ave
 " Austin D student h 37 Marshall ave
 " Clair E [Mabel E] electn h 853 Fried
 " Mrs Deborah A (wid David A) h 37 Marshall ave
 " Deborah E h 37 Marshall ave
 " Earl W [Edith M] mach Ak Equipment Co h 2209 16th (C F)
 " Edwin W [Flora C] phys 982 E Market h 627 E Buchtel ave
 " Mrs Elsie J h 641 Fern
 " Ford S [Mildred R] wks Babcock & W Co h e s Munroe Falls rd (M F)
 " Fred student h 641 Fern
 " G Josephine technician h 627 D Buchtel ave
 " Geo W [Lydia E] h 578 Essex
 " Gilbert L lab h 641 Fern
 " Glenn V [Hazel M] h 1047 E Tallmadge ave
 " Harlan C [Mildred M] clk Leo Meyer Co h 1060 Burkhardt ave
 " Harvey tmstr h w s Munroe Falls rd (M F)
 " Mattie M h 671 W South
 " Ira E [Kathryn A] slsmn Summit W G Co h 872 Avon
 " Isa wks Firestone h 152 Cole ave
 " James L [Madelme B] wks Goodrich r 246 Wheeler
 " John B [Hannah H] wks Firestone h 1268 Neptune
 " Joseph E [Rosie L] wks Goodrich h 641 Fern
 " Lester L [Lena M] wks Goodyear h 1197 Laird
 " Lois V student h 37 Marshall ave
 " Martha E h 701 Blaine ave
 " Mrs Martha R (wid Eli) h 701 Blaine ave
 " Nelson D [Mabel C] wks Firestone h 700 E Waterloo rd
 " Paul E [Mary S] clk Goodrich h 1279 Triplett blvd
 " Richard E student h 2209 16th (C F)
 " Roy E h 1268 Neptune ave
 " Ruth E student h 37 Marshall ave
 " Victor M asst sec Ak Equipment Co h Manchester O
 " Wm B [Susie] mach A C & 1 Ry h 191 N Adams

GRUBB

" Wm M lab h 641 Fern
 Grubbs Geo D [Verda J] h 376 Fuller
 " Mrs Gladys L (wid Wm H) h 1292 Riverside dr
 " James roofer Ak Roofing Co h Clinton O R D
 " Jesse L [Elizabeth R] mech Conart M S Inc h 1849 Shaw ave
 " Robt [Thelma] wks Firestone h 798 Wooster ave
 " Wesley C [Marguerite] h 307 Wheeler
 " Wm H [Sarah] h 116 E Dartmore ave
 Grube Edwin S meats 204 E Center r 529 Lamont
 " Orlando E [Margaret] h 1523 Broad blvd (C F)
 Gruber Albert clk Lemaster Bros h 1271 I Market
 " Alice M h 147 Kelly ave
 " Carl E [Oca] wks Ak Typesetting Co h 1453 Bryden dr
 " Fred wks Goodrich h 2063 17th S W
 " Geo W h 147 Kelly ave
 " Helen h 2070 16th S W
 " John [Rose] wks Goodrich h 848 Lawton
 " John [Scene] slsmn h 524 VanEverett ave
 " Joseph [Mary] wks U S Stoneware Co h 300 Russell ave
 " Mrs Rebecca gro 795 Bisson ave h same
 " Roy E [Frances C] wks Seiberling R Co h 2231 14th S W
 " Wm H h 524 VanEverett ave
 Grubich Joseph autos used 670 S Arlington h n s Anderson ave
 Grubman Mrs Anna (wid Louis) h 599 Rhodes ave
 Gruccio Archie R [Faye I] wks Firestone h 650 Hazel
 " Dominic [Minnie] wks Goodyear h 673 Lucile ave
 " Frank student h 763 Hazel
 " James [Lucy] h 763 Hazel
 " John J with P J Gruccio h 763 Hazel
 " Joseph student h 763 Hazel
 " Katie h 763 Hazel
 " Michael h 763 Hazel
 " Paul J gro 1187 Hart h 763 Hazel
 " Ralph student h 763 Hazel
 Grucella Frank [Pauline] h 560 Wellington ave
 " Frank jr h 560 Wellington ave
 " Rozella student h 560 Wellington ave
 Grudier Edward [Bessie] tinner h 1587 Faye rd
 " Esther office asst h 1587 Faye rd
 " Frank [Sula] wks Quaker O Co h 369 W Cedar
 " Harlan L truck dr h 369 W Cedar
 " Peter wks Goodyear h 575 Lumiere
 Grue C Fred [Susan] h 579 E Archwood ave
 " James [Goldie] h 579 E Archwood ave
 Grueden John r 2166 Manchester rd
 Gruen Arlene H student h 522 Gage
 " Mrs Gladys V (wid Harry) h 522 Gage
GRUENFELD JACOB attorney at law with C M Myers 704 and 705 Peoples Bank Bldg Phone FR-3923 h 1157 S Main Phone JE 78.5
 Grueng Frieda h 620 E Market
 " Margaret wks 39 Fir Hill
 Gruesser Jack A [Thelma G] wks Firestone h-373 Wayne ave
 " Mildred student h 373 Wayne ave
 " Rita R student h 373 Wayne ave
 Gruhier August F with Gruhier Restaurant Inc h 1120 Murray ave
 " Eugene J [Lucy] pres Gruhier Restaurant Inc h 1120 Murray ave
 " Restaurant Inc E J Gruhier pres and treas Max Moch vice pres, Walter Gruhier sec, 37 S Main
 " Walter [Elizabeth E] agt Sun Life A Co of Canada h 2213 15th (C F)
 Grucic Isaac wks Gen T & R Co h 202 Settlement
 " Nicholas h 202 Settlement
 " Simon h 202 Settlement
 " Zora student h 202 Settlement
 Gruch Alexander L [Kovalka] wks Goodrich h 1234 Florida ave
 " Andrew [Mildred] lab h 340 Munroe Falls ave (C F)
 " Danl [Estella] barber h 1408 Home ave
 " Louis [Donna] soft drinks 59 Ira ave h same
 " Louis M furn 2198 13th S W h same
 " Michael [Anna] h 142 E Exchange
 " Michael jr student h 142 E Exchange
 " Peter r 524 S High
 Grumell Wm C [Helen P] formn M A Knight h 110 E North
 Grumet Louis huckster r 270 Campbell
 Grumling Cordye E student h 2169 5th S W
 " Irvin V [Margaret] slsmn h 2169 5th S W
 Grund Geo F [Rhea L] agt Northwestern h 2606 Front (C F)
 Grunder Harold G [Marjorie L] wks Goodyear h 371 Tyredale ave

BARBERTON COAL CO.
 719 Tuscarawas Avenue West

FOR ALL KINDS OF HARD AND SOFT COAL PHONE SH-6621

GRUNDY

Grundy Chas [Katie] h 17 Fairview ter
 " Willie R 221 E North
 Gruner Albert W student h 949 W Exchange
 " Elvira student h 949 W Exchange
 " Walter E [Elsa L] sec and treas Ak Malt Prod Co h 949 W Exchange
 Grunig Anna wks 49 Edgerton rd
 Gruninger Catherine h 1008 Nevin
 " John [Theresa] rubwkr h 1008 Nevin
 " John J student h 1008 Nevin
 " Joseph rubwkr h 1008 Nevin
 " Mary A h 1008 Nevin
 Gronow Julius mldr h 2251 Billman pl (C F)
 Gruscle Alma nurse h 570 Hoyal ave
 Gruska Albert E [Vera I] embalmer A J Kucko h 344 Buckeye
 " John M [Mary J] wks Firestone h 1163 Grant
 " John N [Bertha M] city fireman h 441 S Firestone blvd
 Gruszie Alma nurse h 862 Lawton
 Grut Frank V [Nellie] slsmn Ak P Milk Co h Barberton O
 Grutzmacher Philip wks THE M O'NEIL CO h 260 Locust
 Gruver Alfred D [Margaret J] carp h 135 Berkley av
 " Carl wks Goodyear r 246 Wheeler
 " Chas H wks Goodyear h 135 Berkley ave
 " Chas M [Alice] wks Goodyear h 569 Brown
 " Mrs Elizabeth (wid Chas) h 135 Berkley ave
 " Elwood M puglist h 569 Brown
 " Geo A [Cecelia H] painter h 2016 Newberry (C F)
 " Geo H student h 991 Mercer ave
 " Gerald A [Anna M] wks Goodyear h 2144 Newton
 " Harry A [Ann] bus opr Greyhound Lines Inc h 410 E Cusa Falls ave
 " Kenneth A [Susie M] electn h 991 Mercer ave
 " Victor [Lillie] h w s Hibbish ave
 Gruvo Pasquale gro 130 N Broadway confectionery - 90 Furnace h 112 same
 Gryvnak Alexis wks Goodyear h 168 Miles
 " John [Alexandria] rubwkr h 168 Miles
 Grzywacki Frank [Frances] wks Goodyear h 1425 Brown
 " Joseph h 1325 Brown
 Gsellman ~~See~~ See also Sellman
 " Adam [Mary] wks Goodyear h 1132 Winton ave
 " Mrs Gertrude (wid Andrew) h 1132 Winton ave
 " Helen waitress r 310 Sherman
 Gstettner Henry W [Ella A] h 2771 3d (C F)
 Guack Chas chef r 507 L Buchtel ave
 Guagliardo Gaspare [Angela] fruit dir h 623 Cole ave
 Gualderroni Ernest student h 1053 N Main
 " Flaminio [Mary] wks Goodyear h 1058 N Main
 Guaranteo Electric Co (W H Metz) contrs electrical 784 S Main
GUARANTIE MERCANTILE AGENCY (O H B
 Swinehart mgr collections 1402 First-Central Trust Bldg Phone Jb-7413
GUARANTEE TITLE & TRUST CO The, J O Devitt vice pres H C McDowell asst sec abstracts of titles escrow agents and mortgage loans 310 1st-Central Trust Bldg Phone BL-6121
 Guaranty Mortgage Co O W Baum receiver 916 2d Natl Bldg
 Guardi Mrs Concetta (wid Nazerreno) h 454 Stanton
 " Joseph [Florence] wks Firestone h 454 Stanton
GUARDIAN LIFE INSURANCE CO OF AMERICA,
 N R Smith jr mgr for Eastern Ohio 1001 First-Central Trust Bldg Phone FR-1217
 Guarino Angelo barber 415 Patterson h 444 Marview
 " Pete [Jennie] wks Goodrich h 444 Marview ave
 Guarneri Frank [Anna] tailor 135 L York h 367 E Glenwood ave
 " Joseph [Ema] tailor h 26 Charles
 Guba Frank [Mary] rubwkr h 338 Oak ave
 Guban Stephen [Rose] rubwkr h 1280 Moore
 Guckeyson Chas C dist suvr Albrecht Gro Co h 953 Lawton
 " Mrs Christina C (wid John G) h 953 Lawton
 " Limer D h 793 Bellevue ave
 " Harry C clk First-Central F Co h 953 Lawton
 " John C [Louise] clk Acme No 35 h 152 W Thornton
 " John F [Anna M] wks Quaker O Co h 793 Bellevue
 " Perry I [Stella B] clk Acme No 28 h 1328 Manchester rd
 " Ruth student h 793 Bellevue ave
 Gudenus Joseph B [Catherine] wks Goodrich h 648 W Thornton
 Guderjahn-Rudolph G [Belle M] city fireman h 403 Crouse

GUDGER

Gudger Claud A [Helen N] clk Firestone h 2500 Pelton ave
 Guddkunst Anna R stenog A C & Y Ry h 820 Work dr
 " John S [Cora B] painter 820 Work dr h same
 Guellery John r 1019 Johnston
 Guenther Bernadine L cashr Goodyear Ind Un h 932 Lovers lane
 " Chas S clk h 833 Ranney
 " Clyde N student h 833 Ranney
 " Frank J [Luvnea E] h 833 Ranney
 " Margaret L wks 506 Dorchester rd
 " Ralph S [Margaret] wks India T & R Co r 253 Russell ave
 " Robt P h 932 Lovers lane
 " Russell A h 833 Ranney
 " Ruth B stenog Goodyear h 932 Lovers lane
 " Thos M [Margaret A] wks Goodrich h 932 Lovers lane
 " Victor H [Mary S] wks Atlantic F & M Co h 1851 Newton
 Guernsey Freeman D [Grace A] (Pioneer Cleaning Co) h 125 N Arlington
 " The apartment 59 S College
 Guerra Emilio r 259 W Bartzes
 " John [Mary] wks Goodrich h 194 Furnace
 Guerrant Roy [Lunice V] plbr h 142 Paris ave
 Guerrini Carl r 314 Stanton ave
GUESS EDWIN O sec Brown Advertising Agency h Clinton O R D 2 Phone SH-9307
 " Kenneth L [Mabel R] clk Acme No 43 h w s Utica
 " Mervin J [Martha J] mgr Acme No 33 h 564 N Firestone blvd
 Guessford David G [Bertha L] mech Reiter D Co h 1317 Grant ave (C F)
 " Lloyd L [Anna M] h 72 Savoy
 Guest Burton G student h 2231 10th S W
 " Ernest L [Lamma L] wks Goodrich h 2231 10th S W
 " Evelyn B clk h 2231 10th S W
 " Raymond A h 2231 10th S W
 Guffy Pha F [Frances E] wks Goodyear h 609 Hammel
 Gugenheim Henry h 401 Fine
 " Lee [Sophia] h 401 Fine
 Gugenheim Arthur [Ma] wks Goodrich h 1132 Triplett blvd
GUGGENHEIM DANIEL AIRSHIP INSTITUTE,
 Theodore Troller asst director 1300 Triplett - blvd Phone Jb-7725
 " Robt L student h 1132 Triplett blvd
 Gugler Bertha J tchr h 129 Corson ave
 " Ldna I stenog Portage Hotel h 129 Corson ave
 " Mrs Katherine (wid Jacob) h 129 Corson ave
 Gugoff Geo h 1237 S Main
 " Nick P [Zelotta] billiards 1237 S Main h same
 Gugov Christ r 189 E Crosier
 " Geo wks Portage M & E Co r 189 E Crosier
 Guiber Burton R [Leah O] slsmn O B Tel Co h 229 Wildwood ave
 " John K student h 229 Wildwood ave
 " John R [Alice L] painter h 1602 Glenmount ave
 Guller Vera M wks 388 N Portage path
 Gulley Edward wks Excelsior S W Co h Wainsworth O
 " Milton R [Bertha L] dept mgr Gen T & R Co h 627 Glendora ave
 " Robt P [Winona J] formn Gen T & R Co h 1746 Adelaide blvd
 Gullford Arthur L [Minnie J] contr grading 95 Rose blvd h same
 Gullaum Frank P [Esta I] asst supt Mutual Life Ins Co h 1855 9th (C F)
 Gullet Geo D [Lva D] acct Goodrich h 441 Nash
 " John D [Laura] h 441 Nash
 " Lois A student h 394 Grand ave
 " Mary J student h 591 Columbia ave
 " Robt [Frances M] wks Goodyear h 591 Columbia
 " Robt [Sylvia S] th 24 N Union
 " Wm A [Louise A] trav slsmn h 394 Grand ave
 Guilliams Earl C student h 2205 Kimball ct
 " Geo S [Alice L] wks Firestone h 2205 Kimball ct
 " John S h 2205 Kimball ct
 " Robt E truck dr h 2205 Kimball ct
 Gunn Riley [Julia] lab h 67 N Broadway
 Gulnan Frank B h 1038 E Latimadge ave
 Guinea Sever I florist h 2294 12th S W
 Gunney Ellwood W [Helen A] slsmn h 1120 Belleflower rd
 Gunn Denver student h 1222 5th ave
 " Lverett E [Rozella] printer h w s State rd (C F)
 " Geo W [Belle R] h 1222 5th ave
 " Louis A wks Goodyear h 1222 5th ave
 " Russell O wks Goodyear h 1222 5th ave

CITY BAKING CO. Bakers of Quality Wedding Cakes, Etc.
 PHONE HE-3126 Main Office, 532 Grant St. 5 Retail Stores

GUNTER

Gulnter Edw id : Y M C A
 " Geo F wks Goodrich h 2291 11th S W
 " Geo F [Dula M] buyer THE M O'NEIL CO h 198
 Castle Blvd
 " Howard W ins acct h 198 Castle Blvd
 " John J [Bessie M] slsmn Hudson Lbr Co h Hower
 Lake O
 " Joseph W [Mylene C] wks B & W Co h 2291 11th
 S W
 " Louis T [Pearl A] rubwkr h 2296 14th S W
 " Mrs Margaret (wid Ferdinand) h 303 Castle Blvd
 " Mrs Marguerite A clk h 766 Patterson ave
 Gunther ~~See also Gunther~~
 " Florence C clk THE A POLSKY CO h 293 W Miller
 ave
 " Fred A [Ariene] slsmn h 109 Biechtel ave
 " Lawrence O [Helen] slsmn h 902 Fitted

GUNTHER ROBERT [Winifred G] (Slabaugh Selberling Huber & Gunther) h 242 Claberton ave Phone JF-8648

Gulse Burton W with F M Gulse C & S Co h 182
 Franklin rd (Stow)
 " Mrs Celia h 198 Jc Mill
 " E M Coal & Supply Co (E M Gulse) coal dir w s
 Munroe Falls rd (M F)
 " E Merle [Gail M] (F M Gulse Coal & Supply Co)
 h 181 Hudson rd (Stow)
 " Lloyd D [Anna I] printer h 887 Morgan ave
 " Newton C student h w s Munroe Falls rd (M F)
 " Newton H [Laura L] wks Natl R M Co h w s
 Munroe Falls rd (M F)
 Gusewite Mrs Mary B clk Ohio Edison Co r 387
 Minnie ct
 Gusinger Maurice W [Bonita P] chemist h 328
 Trigonia dr
 Guiss Russell E [Bertha H] truck dr h 610 Brittain
 road
 Guistino Dominic restr 56 Iurnace h same
 " James h 1146 Bellows
 " Michael [Carmella] wks Water Works h 1146 Bel
 lows
 " Roxie student h 1146 Bellows
 Gulite Arthur [Elizabeth] wks Goodrich h 1263 Pitkin
 " Jane student h 1263 Pitkin ave

GUITTEAU MRS ELIA W court reporter 312 Akron Sav & L Bldg Phone BL-7023 h 899 Stadelman ave Phone HE-3488

" John W [Ellen W] with W G Banks Co h 899
 Stadelman ave
 Guljn Mrs Mary (wid John) h 1356 Matev
 Gulau Marie stenog Goodrich r 171 Henry
 Gulbis Albert student, h 386 Bailey
 " Edward student h 386 Bailey
 " Geo [Frances] mach Goodrich h 356 Bailey
 Guldenschuh Ensign Frank [Vera F] in charge Salva-
 tion Army (Social Service Center) h 369 J D
 Tallmadge ave
 Gullick Jacob S h 49 Metlin ave
 " John E [Margaret M] with Goodrich h 49 Metlin
 Gullowski Chester [Mary] r 293 Otis
 Gulka John [Constance M] (Center Dry Cleaning &
 Pressing) h 560 Noble ave
 Gutledge Esther C h 1462 1/2 E Market
 " Howard R wks Coodyear h 1462 1/2 E Market
 " Paul E [Betty] wks Goodyear h 1643 Malasia rd
 Gullen Chas C [Edith M] opr State Theatre h 538 W
 Thornton

Gulley Alzella h 845 Washington
 " Benj [Pearl] h 845 Washington
 " John [Frances] wks Firestone r 683 Iuchd ave
 " Lucy student h 845 Washington
 " Ruby L h 845 Washington

Gullia Enrico [Jennie] foreign teller First Central
 Trust Co also Royal Italian Consular Agent h
 331 Zeller ave

Gulling Lether office clk Byron & Inc h Lakemore O
 Gulmi A James tchr r 2620 Leland ave
 Gulosh Stephen r 142 Millhoff ct

Guls Geo clk Mrs R Steidl h rear 132 Campbell
 Gulgian Garbis (College Confectionery) h 261 Rose-
 dale pl

Gulyas Joseph S [Dora] blksmith h 200 Beck ave
 " Joseph S jr h 200 Beck ave

Gum Chas P [Hazel M] wks Firestone h 613 Cole ave
 Guman Mary wks Ico Meyer Co h 449 Lamparter
 Gumm Wm L [Wanda L] credit mgr Reliable F Co
 h 706 Evergreen dr

Gummo Mrs Anna M (wid John) h 1294 5th ave
 " Thos L [Carrie V] wks City h 1023 S College
 Gump Gaylord W [Nellie A] civil engr h 803 Ranney
 " Leroy [Mildred] h 42 Franklin
 Gumper Mrs Anna E (wid Edward) h 967 Neptune av

GUMPERT

Gumpert Mrs Katherine h 1924 15th S W
 Gundaker Guy Jr [Barbara D] with Goodrich h 96
 Winston rd
 Gundel J Arthur dairy products 796 Lovers lane h
 72 N Adams
 Gunderlach Carl W A [Theresa] mach Goodrich h
 1641 Coventry
 Gunderman John H [Margaret] wks Ohio Edison Co
 h 2411 2d (C F)
 " Marguerite beauty opr THE A POLSKY CO h
 2454 East ave
 Gundlach Lloyd S [Anna M] wks Goodrich h 766 Tona
 Gungl Fred student h 824 Allyn
 " John [Catherine] wks Firestone S P Co h 824
 Allyn
 " John jr h 824 Allyn
 " Mrs Julia (wid Ignatius) h 824 Allyn
 Gungle John h 173 F South
 " Joseph [Barbara] wks Firestone h 626 J D Collette
 Gunn Alberta M student h 1604 Ottawa ave
 " Edith wks 62 Clemmer ave
 " Hobart lab r 208 Beverly alley
 " James, lab r 133 Otto
 " James A [Clara B] h 1604 Ottawa ave
 " James W [Doris] h 605 Melrose
 " Louis porter United Clear S-Co h 78 Rosalind ct
 " Sylvester [Opal L] truck dr h 799 Yale
 " Wm [Zella B] lab h 802 Rhodes ave
 Gunning Fred B [Mary E] wks Goodyear h 1467
 Malasia rd
 " James R [Fvelyn M] auto mech h 1086 7th ave
 Gunsaulis David [Grace G] janitor h 885 Oregon ave
 " Lloyd D paluter h 885 Oregon ave
 Gunsaulis Alfred C [Iva D] mech engr Coodyear h
 962 Stadelman ave
 " Paul M [Beatrice] with Firestone h 144 Kenilworth
 drive
 Gunsett Herbert H [Gayell] wks Firestone h 296 Ivy
 place
 Gunsolus Andrew H [Mary I] delicatessen Medford
 Market h 898 Woodward ave
 Gunter Basil J [Amy] mach Goodrich h 774 Patter-
 son ave
 " Bernard J student h 774 Patterson ave
 " Ralph J student h 774 Patterson ave
 Gunther Alma P wks Portage Hotel h same
 " Harry h 564 Howe
 " Mrs Lillian L (wid Henry) h 270 W Miller ave
 " Louis h 564 Howe
 Gunyan Dorothy L stenog h 268 S Balch
 " Ellsworth S [Anna M] cutp h 268 S Balch
 " Helen C public stenog 521 Metropolitan Bldg h 268
 S Balch
 " Mildred K student h 268 S Balch
 Gunzenhauser John G h 64 Cuyahoga
 Guran John D student h 649 Brown

GURAN M B COAL & CONTRACTING CO (M B Guran) coal dealers grading excavating and cement contractors 1075 River Phone JE 6621**GURAN MATTHEW B** [Mary] (M B Curan Coal & Contracting Co) r 649 Brown, Phone FR-4974

Gurchie Paul [Mildred L] rubwkr h 1232 Victory
 Gurd Mrs Carolyn W (wid Herschel S) h n s Jean ave
 " John H wks Goodrich h n s Jean ave
 Gurella John [Mary] h 1082 Hazel
 Guren Edward [Iilbe] wks Ak Towel S Co, h 525
 Bacon ave
 " Jack student h 407 Merriman rd
 " John [Ida] wks Ak Fowl S Co h 257 Gordon dr
 " Saml B [Sarah S] pres Akron Towel Supply Co h
 407 Merriman rd

Gurewiz Barnett [Rae C] clk THE M O'NEIL CO
 h 859 Bloomfield ave
 Gurganus Eugene A [Elizabeth R] h rear 1335 Main
 (C F)

Gurin Archie [Sarah] w tchmn h 701 Raymond
 " Emanuel student h 701 Raymond
 " Evelyn student h 571 Rhodes ave
 " Florence bkpr Shumaker Shoe Co h 571 Rhodes av
 " Gertrude student h 571 Rhodes ave
 " Hyman [Ida R] (Felicia Cleaners) h 1218 Welton
 " Morris [Anna] wks Ak Towel S Co h 571 Rhodes
 " Saml student h 701 Raymond

Gurley Hazel R h 890 Florida ave
 " J Richard student h 890 Florida ave
 " James R [Bessie M] wks Firestone h 890 Florida
 " Mrs Lillian wks Goodrich r 67 E Archwood ave
 Gurlidis Joseph r 860 N Main

" Manos billiards 137 E Cuya Falls ave r 860 N
 Main

Gurney Arthur G (Geo Gurney & Sons) h 468 N How-
 ard

FIRST INDUSTRIAL BANK of AKRON

SAVE AS THO YOU MEANT IT, THIS BANK WILL HELP YOU

AKRON 1933 CITY DIRECTORY

841

GURNEY

" Elmer W [Gladys Hilton] (Geo Gurney & Sons) h
996 Oakland ave
" Geo [Emma D] (Geo Gurney & Sons) h 468 N
Howard
" Geo & Sons (Geo A G and E W) men s furnish-
ings 35 N Howard
" Mary E nurse StThos Hosp r 80 Hall
Gurnick Emil [Mary] h 422 Robert

GURNICK JOSEPH A [Irene C] aud Mayflower Hotel
h 766 Glendora ave Phone BL 6619

Gurnik Anna B wks Portage Hotel h 1166 5th ave
" Helen wks City L & D C Co h 1166 5th ave
" Martha wks City L & D C Co h 1166 5th ave
" Martin student h 1166 5th ave
" Stephen [Eva] wks Goodrich h 623 Merton ave
" Theofil [Mary] wks Gen T & R Co h 1166 5th ave
" Walter student h 1166 5th ave

Gurnish Elizabeth h 1181 3d ave
" John h 1181 3d ave
" Mary E nurse City Hosp h 1181 3d ave
" Michael [Elizabeth] wks Goodyear h 1181 3d ave
" Michael Jr h 1181 3d ave

Gurr Louis painter r 156 Ira ave
Gursky Joseph [Anna] h 1243 4th ave
Gusbar Diana wks Goodrich r 206 Park
" Helen h 1167 2d ave
" Richard A [Helen M] wks Goodyear r 928 1/2 E
Market

Guse Mrs Effie M (wid Bernhart G) h 390 Douglas
" Glenn I electn h 390 Douglas
" LeRoy C h 390 Douglas

Guss James r 273 Steiner ave
" Wilbur M [Leora] h 281 Massillon rd
Gussett Chris [Elsie W] auto repr rear 210 E Cro-
sier h 210 same

" Mrs Martha (wid Theodore) h 210 E Crosier
" Nick [Florence] meat, ctr Isaac Elson h 210 E
Crosier

Gussey Alvin student h 857 Douglas
" Harry J [Ihara H] wks Ak Auto T Co h 925 W
Bowery

" Helen M h 857 Douglas
" Hilda h 857 Douglas

Gust Minas [Catherine] lunch 674 S Arlington h
574 Talbot ave
" Nick r 350 S Main

Gustaeva Louis J [Anna M] policeman h 324 Park-
wood ave
" Clarence A [Mary T] shtmtlwrk r 708 Allyn

" Henry H [Sabina] wks Goodyear h 826 Grant
" Hugo F [Elizabeth M] wks Firestone S P Co h
247 E Voris

" Louis J [Mary L] wks Quaker O Co h 705 Grant
Gustaffen Lucile tchr h 26 E Tallmadge ave

Gustafson Anna clk h 22 Bachtel ave
" Carl [Augusta] h 22 Bachtel ave
" Carl N student h 118 Middlebury ave

" Cnas A [Hazel D] wks Firestone h 90 Hall
" Edna M student h 90 Hall
" Gunnard J [Daisy O] wks Imp L I Co h 924 School
ave (C F)

" Harriet h 22 Bachtel ave
" Helge F [Jennie L] wks Goodyear h 625 Garry rd
" Mildred E student h 90 Hall

" Peter A [Ottilia] h 118 Middlebury ave
" Walter [Catherine] mach Goodrich h 1556 5th
(C F)

" Winifred E student h 118 Middlebury ave
Gustavel Elizabeth clk Bankers G F & T Co h Pt
Comfort Turkeyfoot Lake

" Mrs Hannah M (wid John) h 247 W North
" Helena L clk h 217 W North
" Henry H h 373 Union pl

" Herman r rear 587 Grant
" John [Margaret] h 373 Union pl
Gustavson Elmer wks Goodyear r 41 McNaughton

Gustely Carroll K h 205 E Archwood ave
" Mrs Dorcas A h 842 McGowan ct
" Fred h 637 Minerva pl

" Gordon L student h 842 McGowan ct
" K Lejaren student h 842 McGowan ct
" Paul P [Edna L] sec and treas Mercer & Gustely
Irc h 637 Minerva pl

" R Beryl tchr h 362 Carroll
" Ruth V tchr h 362 Carroll
Gustino Anthony wks Water Works r 347 E Crosier

Gustus Peter [Mary] h 23 E Wilbeth rd
Gutasuskas Adam [Agnes] wks Firestone h 1424 East
Gutermuth Conrad [Rosalie] wks Gen T & R Co h
1302 Arnold ave

Gutgesell Alfred C [Melita] stone cutter h 849 Am-
herst

GUTH

Guth A J & Son Agency Co A J Guth pres J R
Cuth sec and treas, insurance 739 1st-Central
T Bldg

" Adam J [Sadie D] pres A J Guth & Son Agency
Co h 37 Rose blvd
" Arthur D [Mary E] wks Goodyear h 1005 Clara

" Mrs Caroline W clk First-Central T Co h 184 Ell-
wood ave
" Clemens N [Dorothy M] cabtmkr h 6 S Maple

" Elmer G clk Postoffice h 1005 Clara ave
" Grace R student h 76 Willard
" Harry M [Maud G] mgr h 76 Willard

" J Raymond [Helen W] sec and treas A J Guth &
Son Agency Co h 37 Rose blvd
Guthert Mrs Mildred h 185 Pioneer

Guthery Anna M student h 176 E Tallmadge ave
" Grady A [Irene D] rubwkr h 1135 Kenmore blvd
" Irona E stenog h 176 E Tallmadge ave

" Marilla M wks Miller R Co h 176 E Tallmadge ave
Guthier Curtis A [Della F] wks Goodyear h 275
Bowmanville

" Harold E h 275 Bowmanville
Guthrie Alexander [Elizabeth] slsmn F J Lowes h
n s W Graham rd (S L V)

" Mrs Anna (wid Geo) h 253 Westwood ave
" Bert W [Lva L] formn Goodyear h 81 MtView av
" Claude E h 1572 East ave

" Danl D rubwkr r 937 Owen ave
" Delos W [Sylvia S] h 2633 Front (C F)
" Drug Co (H L Guthrie) 624 S Main

" Edward E [Grace C] auto mech h 547 N Howard
" Ethel B h 861 Storer ave
" Faith S student h 918 1/2 Pitkin ave

" Gale C [Lulu B] phys 2142 Front (C F) h 1652
8th (C F)
" Grady [Irene D] rubwkr h 2311 8th S W

" Harley H [Betha M] h 2971 Charles (C F)
" Harold L [Jean S] (Guthrie Drug Co) h 105 E
Cuya Falls ave

" Harry C [Grace L] slsmn h 918 1/2 Pitkin ave
" Hazel V student h 152 Stanton ave
" Hershey h 393 Julien ave

" J Brice printer h 837 N Main
" James [Grace A] wks Goodyear h 861 Storer ave
" James H r 1069 E Market

" John W h 837 N Main
" Maybell h 837 N Main
" Mis Missouri D (wid Wm T) h 152 Stanton ave

" Ora J [Dollie A] wks Falls Lbr Co h 133 Jen-
nings ave (C F)
" Otis O [Mary L] driver h 393 Julien ave

" Paul D [Nettie J] wks Goodyear h rear 294 Sher-
man
" Ray S [Alverta M] engr Mayflower Hotel h 1118
Linden ave

" Robt R [Loretta M] rubwkr h 144 Paris ave
" Robt U [Opal G] com artist h 421 Crestwood ave
" Poy C h 1572 East ave

" Mrs Ruby h 45 N Arlington
" Rupert T h 393 Julien ave
" Ruth L stenog h 918 1/2 Pitkin ave

" Verdean N wks Goodrich h 152 Stanton ave
" Victor [Beatrice] carp h 624 W Bartkes
Gutkunst Gottheb [Frances] wks Goodrich h 1383
Diagonal rd ext

Gutowski Alphonse student h 953 Moeller ave
" Blanche student h 953 Moeller ave
" Mrs Catherine (wid Ben) h 953 Moeller ave

Gutson Alex student h 666 Moon
" Saml [Mary] h 666 Moon
" Stella clk h 666 Moon

Guttenburg Mrs Henrietta (wid Lester M) h rear 15
E Tallmadge ave
" Jesse M [Bessie M] wks Goodyear h 656 Roscoe

" Lester M h 377 Hickory
" Rufus K [Dorothy L] h 106 E Tallmadge ave
Guttermuth Julia wks 950 Merriman rd

" Kathryn wks 729 Lcton rd
Guttrung Nicholas bkkr h 848 Kling
" Nicholas jr [Elizabeth I] wks Goodyear h 848
Kling

" Guy Mrs Alma h 150 Brittain rd
" Mrs Anna E (wid Robt H) h 148 S Arlington
" Chas S [Gertrude F] (G & G House Wrecking Co)
h 83 N Valley

" Henry H wks A P Milk Co r 937 Snyder
" Joseph M [Isabel F] h 820 Brown
" Mrs Margaret A (wid Robt) h 725 Polk ave

" Paul W [Mary E] agt New England M L I Co h
104 Orchard dr (Stow)
" Uls h 668 Coburn

DIRECTORY ADVERTISING

PAYS THE LARGEST DIVIDENDS ALL-WAYS

842

BURCH DIRECTORY CO'S.

GUYAK

Guyak Michael [Anna] wks Moods T M Co h 33 E Bartses
 Guyas John [Rose] h 142 Millhoff ct
 Guydan Harry [Mary] wks Goodrich h 387 Homestead
 " John student h 387-Homestead
 Guyer Alma h 305 Brooklands
 "Amy C clk Goodyear h 305 Brooklands
 " Clara P clk Goodyear h 305 Brooklands
 " Geo W h 305 Brooklands
 " Harry M [Fliza C] wks Goodyear h 305 Brooklands
 " John H [Elizabeth] wks Goodyear h 163 Brooklands
 " Richard J auto mech h 305 Brooklands
 " Saml F [Frances] h 163 Brooklands
 Guzy Stephen [Rose] farmer h s s Evans ave
 Guzzo Andrew [Angehne] wks Firestone h 1207 Atwood ave
 Gvozdenovich Steve lab h 2492 11th S W
 Gvozgar Mrs Anna h 101 Ita ave
 Gvzdar Sava [Smehal] lab h 356 Berry ave
 Gwaltney Ralph L [Thelma] chemist h 1096 Florida
 " Richard G [Bertha] clk Pitts P G Co h 1073 Chandler ave
 Gween Henry H [Anna B] wks Goodrich h 534 Thelma
 " Henry T h 534 Thelma ave
 " Thelma D h 688 W Thornton
 " Wm T [Hazel E] slsmn Ak P Milk Co'h 688 W Thornton
 " Wm T jr student h 688 W Thornton
 Gwennap Thos J [Nellie P] elev opr Yeager Co h 526 Noah ave
 Gwinn Donald S [Oliveretta S] wks Firestone h 908 Baughman
 " Hobert C [Mamie S] wks Goodyear h 378 Pauline ave
 " James F [Margaret L] wks Goodrich h 1105 Cordova ave
 " Paul N [Catherine] wks Goodrich h 582 Wooster
 " Mrs Violet wks Firestone h 118 L Thornton
 " Mrs Violet H r 69 Lake
 Gwyer Chester V student h 204 S Portage path
 " Gwylm I buyer **THE A POISKY CO** h 204 S Portage path
 " Herbert L student h 204 S Portage path
 " Mrs Sadie E (wid Wm T) h 204 S Portage path
 Gwynne Doris M nurse h 1060 Stroman ave
 " Thos E [Pauline W] slsmn Bruner-G-C-C Inc h 461 Grace ave
 " Thos H [Mary J] h 1060 Stroman ave
 " Wm J [Hannah] electn h 671 Sylvan ave
 " Wm T student h 671 Sylvan ave
 Gwimot Alex [Julia] wks Goodrich h 599 Camp
 " Alex jr h 599 Camp
 Gwongyosi Helen waitress h 585 Flora ave
 " Joseph h 585 Flora ave
 " Joseph C wks Goodrich h 585 Flora ave
 " Olga waitress h 585 Flora ave
 Gysin Wm photo, 1102 Akron S & L Bldg r 74 Maplewood rd

H

H & F Lunch (H W Triplett) 1494 F Market
 H & H Chemical Co G B Davis mgr rubber specialty mfrs 882 S High
 H & R Bakery (J J Henaughan James Roughley) 127 Rhodes ave
 H & S Restaurant (Harry Scandales) 251 E Market
 H & S Service Station I G Shifer mgr 713 Carroll
 Haag Adeline L student h 303 Upland ave
 " Mrs Adeline L (wid Henry) h 364 Crosby
 " Clarence tinner h Mrs M Merryweather Idlewood ave
 " Donald W h 303 Upland ave
 " Earl V h 303 Upland ave
 " Edna M student h 303 Upland ave
 " Emery F [Jenniel] carp h 303 Upland ave
 " Harold M [Ida M] wks Goodrich h 1049 Wyley av
 " John H [Josephine] h 50 West
 " John H jr [Joy M] slsmn Lawney D P Co h 90 Carlton dr
 " Kathryn C student h 697 Lovers lane
 " Lloyd C carp h 303 Upland ave
 " M Martha h 136 Kirkwood ave
 " Melvin B [Marie M], rubwkr h 697 Lovers lane
 " Michael R [Mary C] brklyr h 136 Kirkwood ave
 " Olive J [Mary J] dep bailiff Municipal Court h 738 Chalker
 " Paul M student h 697 Lovers lane

HAAG

" Richard J h 364 Crosby
 " Roger F h 303 Upland ave
 " Thelma M student h 697 Lovers lane
 " Wm J [Marle E] splicer O B Tel Co h 1231 Burkhardt ave
 Haartge Mrs Edna M h 989 Big Falls ave
 " John D student h 989 Big Falls ave
 " Wilber E opr Loew's Theatre h 403 E Cuya Falls
 Haartje John F [Goldie A] wks Goodyear h 163 W Arndale rd (Stow)
 " Ralph J student h 163 W Arndale rd (Stow)
 Haas See also Haas
 " Albert G [Beatrice F] mach h 1614 Manchester rd
 " Albert G [Mary A] cook h 481 Blanche ct
 " Amandus H [Elizabeth C] wks Goodyear h 984 Pardee ave
 " Andrew [Madeline] clk E B Schill h 484 Allyn
 " Andrew G h 15 E South
 " Mrs Anna (wid Jacob) h 631 Bell
 " Anna J with Goodrich h 520 Broadway E (C F)
 " Anthony [Catherine] h 484 Allyn
 " Anthony jr [Mary] plbr Kraus P & H Co h 484 Allyn
 " Anthony B [Esther A] wks Goodrich h 1609 Glenmount ave
 " Arthur J [Jean M] driver Federal P & T Co h 805 Dan
 " Aubrey D [Dorothy M] bkpr Commercial Bank & Trust Co h rear 282 Duane dr
 " C Willard [Eva P] chemist Goodrich h 906 Myrtle ave (C F)
HAAS CHARLES [Georgia L] pres Chas Haas Co h Lakeland parkway (S L V)
 " Chas jr h Lakeland parkway (S L V)
HAAS CHAS COMPANY The, Chas Haas pres, R L Swartzlander sec steel sash specialists erection, painting, glazing and maintenance cor Broadway E and Main (C F) Phone WA-1134 (See page 14)
 " Cliff G h 25 L South
 " Conrad [Catherine M] dr-United M B R Co h 602 Seiberling
 " Conrad [Mary D] wks Goodrich h 795 Brown
 " Dorothy G student h 984 Pardee ave
 " Earl C [Bernice] plstr h 15 E South
 " Edward C student h 1614 Manchester rd
 " Eli [Elizabeth] h 918 Ashland ave
 " Elma J stenog J Grant Hyde Inc h 760 Gorge blvd
 " Eugene G instr University of Ak h 25 Franklin
 " Mrs Eva (wid Stephen) h 182 L Archwood ave
 " Frank [Mary] h 933 Douglas
 " Frank J [Emma E] wood engraver Com P & L Co h 242 W North
 " Frank J [Gladys E] mach McNeil M & L Co h 1386 Hadden ct
 " Frank L [Myrtle] wks Firestone h 556 Rhodes av
 " Fred h 25 L South
 " Harold E plstr h 15 E South
 " Harold G [Mary E] dentist 1718 1st-Central, T Bldg h 912 Chalker
 " Harriet M beauty opr h 1614 Manchester rd
HAAS HARRIETTE E. treas Lang's h 142 Marvin ave Phone UN-3651
 " Hazel M bkpr Mech M & M Co h 142 Marvin ave
 " Henry h 795 Brown
 " Henry A student h 456 Wildwood ave
 " Henry E h 160 N Valley
 " Hermina clk Firestone r 678 Upton
 " Hubert C [Helen] with Chas Haas Co h 528 Broadway E (C F)
 " Irah M student h 270 Lake
 " Jacob [Elizabeth] h 722 Copley rd
 " Jacob A [Rosina] h 760 Gorge blvd
 " Jerome A h 977 Clara ave
 " Karl W [Lucille M] slsmn h 531 Rhodes ave
 " Mary E student h 1614 Manchester rd
 " Mrs Mary E (wid Chas P) h 160 N Valley
 " Mrs Mary E (wid Geo) h 25 Franklin
 " Mary L student h 481 Blanche ct
HAAS MEYER R pres and treas Lang's h 142 Marvin ave Phone UN-3651
 " Morris W mgr Acme No 116 h 977 Clara ave
 " Norbert J [Velma I] butcher h 568 Talbot ave
 " Paul [Mayme] h 857 Douglas
 " Philip J [Julia F] station supt Klages C & I Co h 456 Wildwood ave
 " Raymond S [Marion H] with Ak Ref Inc h 919 Whittier ave
 " Richard R [Mary] adv solr h 916 Lakewood blvd
 " Robt G h 760 Gorge blvd
 " Sophia C h 70 West

W. D. TURNER
WALL PAPER COMPANY



WALL PAPER, PAINT, LINOLEUM, WINDOW SHADES
Akron and Barberton

The Finest and Most Complete
Store for Boys in the City

KOCH'S 111 SOUTH
MAIN ST.

AKRON 1933 CITY DIRECTORY

843

HAAS

Ihos F [Genevieve S] wks Goodyear h 977 Clara
 " Walter B [Catherine R] clk Sumner Co h rear
 738 Dan
 " Walter C [Helen H] dept mgr Ak Agencies Inc
 h 2219 4th (C F)
 " Willard chemist Goodrich h 906 Myrtle ave (C F)
 " Wm [Margaret M] baker Elite Baking Co h 270
 Lake
 " Wm E [Cori E] plstr h 15 E South
 Haase Evelyn M h 823 Bloomfield ave
 " Harry W h 823 Bloomfield ave
 " Herman M [Anna L] wks Goodrich h 823 Bloom-
 field ave
 " Jorgen I [Anna L] mech engr h 700 S Sunset
 View dr
 " Norbert J student h 700 S Sunset View dr
 " Richard [Henrietta] carp h 713 Sumner
 Haasz Nick [Anna] wks Goodrich h 976 Haynes
 Haas Anton [Anna] h 2320 26th S W
 Habang Anna A wks 1096 Jefferson ave
 " Mrs Martha (wid Michael) h 908 Ashland ave
 " Mary student h 908 Ashland ave
 " Michael student h 908 Ashland ave
 Habeb Geo conf'r 336 W Cedar h same
 Habel Ruth L r 1769 Manchester rd
 Haber Gene B interne Cty Hosp h 58 N Highland
 " Jacob [Dollie W] real est h 58 N Highland ave
 " Joseph W [Mollie] printing 691 Raymond h 701
 same
 " Leo [Pauline] h 648 Douglas
 " Rose student h 648 Douglas
 " Saml student h 648 Douglas
 " Sarah student h 648 Douglas
 " Shirley h 648 Douglas
 Haberbusch John J [Mildred R] acct Goodrich h 535
 Noble ave
 Haberbusch Harry student h 547 Euclid ave
 Haberger Raymond J [Jacquelin V] clk A & P Tea
 Co h 578 Plum
 Haberkorn Mrs Anna M (wid Eugene) h 888 Chalker
 Haberkost Mrs Amelia (wid August J) h 115 Arch
 " Annabelle clk Bd of Education h 624 Grant
 " Arthur J [Glady S] plbr Steigner-Koch Co h 302
 Rhodes ave
 " August E [Anna M] sbtmtlwrk h 624 Grant
 " Mrs Augusta C (wid Fred C) h 381 Delia ave
 " Carl C [Iva J] traffic mgr Peoples D Co h 1119
 Falls ave (C F)
 " Chas C [Anna M] mach Wright Tool & F Co h
 1013 Portage tr (C F)
 " Christian F [Edna G] wks Firestone h 969 Whit-
 tier ave
 " Clarence F [Lester F] aud Goodyear h 884 Delia
 " Eunice K sec C N Stover h 1213 Lexington ave
 " Frank r 525 1/2 S Main
 " Frederick G student h 884 Delia ave
 " Helen M stenog Firestone h 624 Grant
 " Henry L [Hortense A] mach Adamson M Co h
 729 E Market
 " J Frederick student h 290 Grove
 " Joachim C [Minnie H] h 1856 11th (C F)
 " John F [Irtle K] h 290 Grove
 " Joseph h 663 Grant
 " Mrs Mary C h 1213 Lexington ave
 " Miriam h 604 Dav
 " Otto J [Elizabeth M] shoe repr 75 E Mill h 604
 Dav
 " Paul E [Marie M] office mgt Kibby Motor Inc h
 305 S Firestone blvd
 " Robt R student h 884 Delia ave
 " Ruth D h 624 Grant
 Haberlein Charlotte H clk Goodrich h 923 Peckham
 " Dorothea F clk h 923 Peckham
 " Frank F [Ida] gaid h 923 Peckham
 " Mary A wks O B Tel Co h 923 Peckham
 Haberman Anna bkpr Wooster Shatt M & R Co Inc
 h 582 Euclid ave
 " Fred midr r 2210 6th S W
 " Geo [Bessie] (Elite Dry Cleaners) (Grandview
 Dry Cleaners) h 686 McQueeney ave
 " Harry B [Rebecca] mens furnishings 1130 S
 Main h 582 Euclid ave
 " Louis student h 582 Euclid ave
 " Louis [Sadle] pres and treas Apex Dry Cleaners
 Inc h 501 Bacon ave
 " Marion student h 551 Noah ave
 " Morris [Helen] tailor h 551 Noah ave
 " Peter L [Minnie W] carp h 337 E Voris
 " Saml [Minnie] (Broadway Dry Cleaners) h 875
 Raymond
 Habib Emil [Virginia] wks Gen J & R Co r 307
 Brittain rd
 " Sagan E [Lille] gro etc 23 E Exchange h same

HABIG

Habig Chas T [Agnes] lab h 388 Wabash ave
 " Elizabeth I student h 976 Boulevard
 " Mrs Johanna (wid Michael) h 388 Wabash ave
 " Joseph [Arlene C] policeman h 976 Boulevard
 Habinak Helen K student h 1032 Leavitt ave (C F)
 " Mary bkpr h 1032 Leavitt ave (C F)
 " Mrs Mary h 1032 Leavitt ave (C F)
 Habl' Ignatius [Theresa S] brklyr h 150 E Voris
 Hablich Michael h 159 Anton ct
 Haboush James [Rosal] wks Firestone h 1051 I one
 " Phillip student h 1051 I one
 Haby Geo H drftsman h 508 Allyn
 " Gertrude L h 508 Allyn
 " Joseph [Della] mach Goodrich h 508 Allyn
 " Lawrence L mach h 508 Allyn
 Habyan Andrew [Catherine] h 717 Amherst
 " Andrew jr student h 717 Amherst
 " Mary student h 717 Amherst
 " Stephen student h 717 Amherst
 Hachtel Catherine J student h 2104 7th (C F)
 " Mrs Clara M (wid John M) h 1838 William (C F)
 " Edward G atty 1838 William h same (C F)
 " Fred W [Lucille M] atty 411 United Bldg h 2104
 7th (C F)
 " Robt J h 1838 William (C F)
 Hack Michael student h 383 N Arlington
 " Mrs Theresa clk Peicon Journal h 383 N Arling-
 ton
 Hackathorn Clarence A [Grace D] slsmn Permanent
 Agcy h 348 W Malacca
 " Floyd W [Anne M] (Fairlawn Auto Service) h
 366 W Malacca
 Hackedorf Geo G [Jessie M] engr Erie R R h 808
 Harvard
 Hackenberg Mrs Ada M conf'r 22 S South h 928 Yale
 " Adam A [Madeline M] wks Firestone h 243
 Grand ave
 " Clyde N [Verna] wks India T & R Co h 1274
 Kenmore blvd
 " Mrs Edna E (wid Harry H) h 457 Wildwood ave
 " John A [Elizabeth A] wks B & O R R h 1394 L
 North
 " John D [Emma L] wks Firestone h 1274 Ken-
 more blvd
 " Mildred L clk Bee's Dress Shop h 577 1/2 W Hopo-
 can ave Barbeiton O
 " Orlo G [Mary J] wks Goodrich h 330 Mallison av
 " Oscar R [Nora M] ptrmkr h 1294 Kenmore blvd
 Hacker Chas A [Bernice] cook B Anderson h 670
 Carlisle
 " Mrs Christina (wid Herman) h 1638 Greenlawn
 Hackerd Clarence F [Fern F] custodian Am Legion
 Home h 104 S Arlington
 " Dolores S h 104 S Arlington
 Hackett Carolee E h 1565 Hampton rd
 " Clarence W [Florence W] slsmn D L Marting R
 Co h 679 School ave (C F)
 " Elizabeth F tchr h 759 Raymond
 " Mrs Ellen E (wid Chas) h 759 Raymond
 " Mrs Emma A (wid Chas C) h 760 Chalker
 " Eugene F [Sarah F] wks Goodyear h 90 W Salome
 " Gladys L office sec Yeager Co h 760 Chalker
 " James [Lorna B] h 1014 Sawyer ave
 " James J wks Goodyear r 1729 S Arlington
 " James R student h 320 Crosby
 " John J slsmn Jones & Glass Co h Copley O R D 2
 " Lawrence W [Iviah E] acct Goodyear h 2225
 21st S W
 " Miller J mgr Strand Hotel h 1069 E Market
 " Ned D [Vivian] coll Kibble Bros Co h Bath Cen-
 ter O
 " Paul r 323 Grant ave (C F)
 " Paul J [Mildred R] with O B Tel Co h 542
 Marguerite ave (C F)
 " Phyllis L student h 1565 Hampton rd
 " Ralph I [Gertrude E] auto repr 162 Brittain rd
 h 1565 Hampton rd
 " Richard W student h 508 Malvern rd
 " Robt J wks McFarlands h 759 Raymond
 " Robt J [Helen S] slsmn Brennan Co h 314 Crosby
 " Robt L [Rose F] lieutenant of police h 508 Malvern rd
 " Russell clk Goodyear r 255 Shawnee path
 " Saml J [Emily A] elev opr HdW & S Co h 318
 Crosby
 " Thos R student h 90 W Salome ave
 " Warten H [Kittie A] wks Goodrich h 320 Crosby
 Hackim Geo N [Victoria] restr 166 S Forge meats
 118 S College confr 122 same h 140 Good
 " Lena h 140 Good
 " Lincoln h 1232 Bittaker
 " Michael N [Mary] gro 1440 E Archwood ave h
 1232 Bittaker

The Bankers Title & Trust Co. INVESTMENTS

THE DAUNTLESS PLUMBING & ELECTRIC CO. 18-22 E. State St. PHONE FRANKLIN 8109

"NORGE" Electric Refrigeration

844

BURCH DIRECTORY CO'S

Where the small depositor is
always welcome
Courteous Service, 4% and Safety
THE SOCIETY SAVINGS CO.
& LOAN
122 S. Main St. Phone Blackstone 1317

HACKLER

Hackler, Lowell L [Onida] clk Goodyear h 48 Canton rd
Hackman Bernard J wks Goodyear h 196 Wooster av
" Herman [Dorothy] wks Firestone h 195 Wooster
Hackworth A Dewey [Lovina M] wks Goodyear h 388 High Grove bldg
" James E [Fannie] mech engr Goodyear h 2092 16th S W
HADAWAY ERNEST H [Ethel S] sec J K Sheffield Co h 372 Montrose ave
Haddad Abraham wchmn h 251 Brown
" Alice clk Yeager Co h 578 Grant
" Chas student h 539 Bell
" Elias G [Rose] slsmn h 552 Carroll
" Fred h 578 Grant
" Geo h 571 Grant
" Halon A clk h 251 Brown
" Lillian h 251 Brown
" Margaret K clk **THE A POLSKY CO** h 578 Grant
" Marie H h 552 Carroll
" Mrs Mary [wid Albert] h 251 Brown
" Mrs Minnie h 380 Kling
" Saml wks Goodrich r 782 S Main
" Saml [Mary] h 539 Bell
" Shaffle [Gladys] h 539 Bell
" Solomon h 571 Grant
" Toufe [Wadia] h 427 Locust
" Wade [Anita A] h 254 E South
" Wanda wks 136 Westover dr
" Wm [Emily] h 578 Grant
Hade Mrs Mary E [wid John F] h 70 Nebraska
Hadden Chas D [Myrtle L] dep bailiff Municipal Court h 1370 Neptune ave
" Clyde S [Loretta] railway mnl clk h 1204 Bellows
" Herman W h 1204 Bellows
" Lyall C [Eleanor C] [Ohio Steel Service] h 1871 6th (C F)
" Roy [Ada F] wks Firestone h 896 Lovers lane
Haddock I Frederick in U S Navy h 343 Ruckel rd
" Leander G [Iola T] wks Goodyear h 343 Ruckel rd
" Leander G jr student h 343 Ruckel rd
Haddox Lester V wks Weeks Lbr Co h 431 Louisa
Hadesty Helen B clk Hdw & S Co h 194 Euclid ave
" James M [Anna L] slsmn Hdw & S Co h 1848 19th (C F)
" Mrs Margaret [wid Geo] h 194 Euclid ave
" Marian B stenog Hdw & S Co h 194 Euclid ave
Haddfield Mrs Anna h 1295 W Waterloo rd
" John [Ida A] pres Serugo Rubber Co h 1869 2d (C F)
" Russell J [Eloise] wks Quaker O Co h 173 Westwood ave
Hadders Mrs Lulu J clk **THE M O'NEIL CO** h 2410 3d (C F)
Hadmills James M [Quality Pie Co] h 162 Hollinger ave
" Peter N [Helen] [Quality Pie Co] h 162 Hollinger
Hadies Thos [Mary] [Markoff & Hadies] h 11½ E Brookside ave
Hadley Alice S h 215 Beck ave
HADLEY CARD SHOP (Mrs Hannah Josephine Clark) greeting cards for all occasions place and tally cards social engraving stationery etc also circulating library 12 Orpheum Arcade Phone BL-5724
" Chas E [Ruby G] marker **THE A POLSKY CO** h 316 Torrey
" Clara resident mgr Business Women's Club h 24 N Prospect
" Gertrude waitress N Rodites r 771 Amherst
" James C student h 641 S Main
HADLEY STEPHEN D [Esther L] [Lahrmer & Hadley] h 136 Grand ave Phone UN-4254
Hadenajer Dorothy student h 35 Christie
" Edith clk h 35 Christie
" Olga clk h 35 Christie
" Stephen [Herminal] barber 59 E Exchange h 35 Christie
" Stephen jr clk h 35 Christie

HADRANA

Hadrava Frank tailor 122 E Exchange h 120 same
HADSELL GRANT C [L Fern] vice pres Hammel Business University Inc h 1575 8th (C F) Phone WA-4846
" Wade L [Berolice M] tchr Hammel B University h 1575 8th (C F)
Hadveck Frank R [Laura H] clk Goodyear h 356 Sieber ave
Haefele Fred R h 139 N Forge
" Mrs Harriet A [wid Wm] h 139 N Forge
" Pluma V tchr h 139 N Forge
Haefele Fred W [Maud I] carp h 577 Cuyahoga
" Marjorie M student h 577 Cuyahoga
Haehner Ernest [Jessie] auto tire dlr 877 S Main h 869 same
Haemmerlin Mrs Emma [wid Geo J] h 935 Beardsley
" John F [Gertrude E] formn Goodrich h 421 Dresden ave
Haenny Herman A [Eva V] clk Goodyear h 715 Damon
Haer Mrs Anna M [wid Jacob G] h 483 Sumner
" Ella E dressmkr h 483 Sumner
Hafer Wm C jwir h 312 Selden ave
Hafer J Harry [Amelia G] h 607 Day
Haffley Howard E wks Penn R R r 1229½ S Main
Haffner Adam [Frances T] h 177 Millhoff ct
" Louis [Mary] h 277 Berg
" Louis E jr [Mary C] mach Goodrich h 329 Power
Haffer Thos [Mary] baker Kaase Co Inc h 454 Clover
Haefel Adam [Eva] wks Firestone S P Co h 735 Sumner
" Carl [Sophia] barber 26 Merriman rd h 61 Charlottle
" Jacob h 733 Sumner
" John [Eva] brklyr h 733 Sumner
" Peter [Barbara] brklyr h 599 Morgan ave
" Saml C [Sarah] dept mnr Federman Co h 1060 W Exchange
Haft Albert M h rear 377 Spalding
" Chas S [Iva L] clk Pockrandt Paint Co h rear 377 Spalding
" Edith I h 735 Aberdeen
" Ernest F h rear 377 Spalding
" Ethel M stenog Goodrich h rear 377 Spalding
" Frank M [Effie M] wks Ohio Edison Co h rear 377 Spalding
" Geo A [Dora E] h 735 Aberdeen
" Howard E student h 735 Aberdeen
" Juanita M h 735 Aberdeen
Haga Dnford [Mary L] wks Goodyear h 54 Cook
Hagaman L Roy [Idith I] formn L D Bader & S C Co h 33 W Salome ave
Hagan Catherine wks 45 N Highland ave
" Douglas P student h 73 Nickel
" J Robt [M Margaret] wks Firestone h 1358 Wilbur ave
" Joseph E [Anna M] wks Goodyear h 73 Nickel
" Mary J student h 73 Nickel
Haganour Eloise r 129 Noble ave
" Henry C dentist 896 S Main h same
Hagans Carl [Jessie M] projectionist h 2155 13th S W
" Cecil W projectionist h 2155 13th S W
" Geo E [Llew J] boilermrk h 2155 13th S W
Hagara Andrew [Olive] mach h 147 Eastholm ave
Hagarty Harold [Harley-Davidson Sales] r 49 N Union
Hagat John A h 185 Marhofer ave (Stow)
" John F [Emma] wks Goodyear h 185 Marhofer ave (Stow)
" Ruth M h 185 Marhofer ave (Stow)
Hagdush Mike barber 601 Kenmore blvd r 2267 6th S W
Hage Mrs Marguerite r 1054 Himelright blvd
Hagelbarger Arlus D [Dorothy] painter h 328 Wabash ave
" Clayton B [Elvid M] wks Court House h 1105 Peckham
" Dallas D [Minnie C] h 328 Wabash ave
" Lee C [Ida] driver h 510 Beulah ave
" Mrs Lillian Lodge [wid Henry M] h n s Kent rd (S L V)
" Ralph H [Alberta M] agt Penn Mutual L I Co h 2499 Berk (C F)
" S Marcella tchr h n s Kent rd (S J V)
" Seth I [Ada] real est h 505 N Hawkins ave
" Squire B [Fannie E] deputy Sheriff h 384 Wabash ave
" Stewart J [Idi M] h S Main ext (P O address Clinton O R D 2
" Vernon S [Ina C] painter h 527 Bell

The D. W. KAUFMAN REALTY CO. REALTORS

PHONE HEmlock 8137

AKRON 1933 CITY DIRECTORY

845

HAGELSKAMP

Hagelskamp Alma dep Co Auditor h 53 1/2 Center
 " Rev Dietrich [Elise] pastor First Reformed
 " Church h 53 E Center
 " Irma student h 53 E Center
 Hageman Earl D [Mary D] city fireman h 1013 Div-
 ton
 " Floyd R h 2288 10th S W
 " Frank W [Minnie] fireman h 2288 10th S W
 " Harold announcer WADC Broadcasting Sth Till-
 madge O
 " Hazel L wks Diamond M Co h 2288 10th S W
 " Ray D [Helen C] wks Firestone h 1394 E North
 Hagen Catherine h 640 Euclid ave
 " Hans J [Adeline J] clk Postoffice h 969 Packard
 dr
 " John [Elizabeth] gard h 640 Euclid ave
 " John jr h 640 Euclid ave
 " Karl R [Esther N] mech engr h 2189 15th S W
 " Oscar W lab h 611 Cuyahoga
 Hagenbaugh Florence M h 893 E Buchtel ave
 " Frances M opr O B Tel Co h 295 Arch
 " Frank L wks Goodyear h 104 Middlebury ave
 " Geo W [Cornelia B] h 22 W York
 " Jean E student h 295 Arch
 " Mrs Iena A (wid Frank H) h 104 Middlebury av
 " Mrs Mary M (wid John C) h 393 E Puchtel ave
 " Ralph O [Marv A] mach Am H R Co h 295 Arch
 " Robt F h 22 W York
 " Urban G clk Konkell & Schlosser h 22 W York
 Hagenbush Frank L jr lunch 1461 Aster ave h 1343
 Grant
 " Frank R formn Star D M Co h 1343 Grant
 " Harry pressman Beacon Journal h Portage Lakes
 " Jesse E [Florence D] wks Beacon Journal h 1347
 Andrus
 Hagenmaier Ernest H [Juanita] barber 8 Portage
 trail (C F) h 631 Lincoln ave (C F)
 Hagenritter Edith student h 583 Euclid ave
 " Joseph [Rose] wks Firestone h 583 Euclid ave
 " Melita student h 583 Euclid ave
 " Robt student h 583 Euclid ave
 Hager Chas S [Lucy E] contr bldg 20 Wigley ave
 h same
 " Clarence M [Agnes A] wks J A Adams h 829
 Glenn
 " Dorothy music tchr h 1205 East ave
 " Emil L [Margaret M] h 826 Steele ct (C F)
 " Frank G student h 1706 Brown
 " Fred A h 1706 Brown
 " Geo W [Emma M] wks Goodyear h 1706 Brown
 " Harriet M student h 1205 East ave
 " Henry [Estella] rubwrk h 2140 10th S W
 " Jack L student h 826 Steele ct (C F)
 " Lowell M millwright h 1205 East ave
 " Nellie B waitress R F Pritchard
 " Raymond J student h 1706 Brown
 " Robt B [Mary M] master mech h 1205 First ave
 " Rollin D [Genevieve P] formn Goodrich h 936
 Bloomfield ave
 " Mrs Ruth clk Goodrich r 47 McView ave
 " Viola clk O B Tel Co h 826 Steele ct (C 1)
 Hagerdon Clarence H h 2417 4th (C F)
 " Geo B h 2417 4th (C F)
 " Roy E in U S Service h 2417 4th (C F)
 " Walter H h 2417 4th (C F)
 " Wm L [Nellie] electn h 2417 4th (C F)
 Hagerman John P [Miriam L] r 219 Beck ave
 " Rose r 219 Beck ave
 Hagerty Edward r 682 Canton rd
 " Wesley F [Bessie] h 170 Belden ave
 Hagey Arville D clk Rutledge Drug Co No 1 h 26
 31st N W Barberton O
 " Mary M h 71 Jewett
 " Saml L [Margaret H] wks Goodrich h 71 Jewett
 Haggan Wm E [Minnie] wks Goodrich h 838 Kenyon
 Haggerty Mrs Amelia A h 397 Brown
 " Mrs Bridget C drsmkr h 371 Cloverdale ave
 " D Carroll [Joyce L] custodian Ellet High School
 h 2620 Leland ave
 " Geo A wks Goodyear h 343 Talbot ave
 " Holly wks Goodyear r 53 Cook
 " Patrick E student h 371 Cloverdale ave
 Haggis Elizabeth wks Goodrich h 995 Bellows
 " Irene N student h 995 Bellows
 " Mary H wks Goodrich h 995 Bellows
 " Matthew J [Kate] h 995 Bellows
 Haggis Nick chef r 862 Keeney
 Hagglund Herbert N [Eva R] with Firestone h 610
 W Market
 Haggis John restr r 32 Cole pl
 Hagle Dorothy E tchr h 1986 9th S W
 Haglock Mrs Minnie H (wid Fred W) h 1061 Murray

WE BUILD GOOD WILL WITH
GOOD FUEL and GOOD SERVICE
SWARTZ-CONVERSE Corp.
COAL - COKE
 70 EAST SOUTH STREET
 PHONE BLACKSTONE 3101
 AKRON, OHIO
 1647 WATER STREET
 PHONE WALDRIDGE 5314
 CUYAHOGA FALLS, OHIO

HAGMANN

Hagmann Lawrence J [Caroline D] slsmn Ak P
 Milk Co h 962 Stoner
 " Rita M student h 962 Stoner
 Hagopian Mike [Mary] wks Goodrich h 832 Bell
 Hagstrom Alice C h 456 Spicer
 " Carl H tailor East Akron T Co h 1273 Hazel
 " Carl L clerk Peoples S Drug h 1273 Hazel
 " Edwin G h 456 Spicer
 " Mrs Emma C h 456 Spicer
 " J Fred [R Elizabeth] with Pure Oil Co h 26 E
 Tallmadge ave
 " J Richard [Ethel M] baths 971 Delta ave h 725
 Chittiv ave
 " Louise A student h 456 Spicer
 " Mrs Madeline (wid Eric) h 399 E Archwood ave
 " Olof J [Alma] h 1273 Hazel
 " Paul D student h 456 Spicer
 Hague Durban A [Freda O] clk Goodsett h 1774
 Flint ave
 " Eldreth M h 1013 Victory
 " Friend J [Bess M] wks Goodyear h 551 E
 Crosier
 " Mrs May O (wid Newton L) h 639 Johnston
 " Paul [Bertha] wks Goodrich r 731 May
 " Ripph C [Elsie B] installer Holland Furnace Co
 h 1370 2d (C F)
 Hagy Lucille h 610 Weber ave
 " Walter W h 610 Weber ave
 Hahaj John J student h 1570 Meriline ave (C F)
 " Joseph T [Mary E] wks Goodrich h 1570 Meri-
 line ave (C F)
 " Paul [Anna] h 135 Spring
 " Veronica K student h 1570 Meriline ave (C F)
 Haber Jas J [Violet L] slsmn h 441 Storer ave
 Hahn Adam [Catherine] wks Ent Mfg Co h 643
 Bellevue ave
 " Aloisius A h 209 E Thornton
 " Alvey O [Mary S] h 327 S Main
 " Anita tchr h 114 S Portage path
 " Benj [Minnie] wks Firestone h 336 Waverly pl
 " Mrs Caroline (wid Joseph) h 627 Allyn
 " Catherine L h 968 Jefferson ave
 " Cecil [Maude I] clk h 267 W Tallmadge ave
 " Chas B formn Goodrich h 209 E Thornton
 " Chas H student h 367 Perkins
 " Chas R student h 1124 Dayton
 " Edward h 2769 Hudson dr (C F)
 " Edward M [Esther W] real estate dept First-
 Central T Co h Wheaton rd
 " Ellsworth L [Elizabeth D] car opr Ak Trans Co
 h 209 E Exchange
 " Frank X jr wks Burger I Co h 209 E Thornton
 " Freda clk h 332 Waverly, pl
 " Geo h 627 Allyn
 " Geo E [Emma I] h 435 Kathron ave (C F)
 " Geo F jr student h 237 Bernard ct
 " Harold C h 349 Grant
 " Harriet stenog h 706 Sackett ave (C F)
 " Harry H [Florence B] dr J F Finnerty h Keller
 " Helen H student h 968 Jefferson ave
 " Henry L [Helen R] clk F H Wiener Co h 1262
 Kenmore blvd
 " Herbert E [Nelle E] adl Van-Reed & Co h 1941
 Tonawanda ave
 " Hope F clk Sears & P h 2769 Hudson dr (C F)
 " Mrs Ida M h 237 Bernard ct
 " Jacob [Matilda] h 332 Waverly pl
 " John [Susie] wks Goodrich h 625 Allyn
Hahn John C [Catherine M] asst sec Summit
 Mold & Machine Co h 968 Jefferson ave Phone
 UN-6546
 " John D [Lucile E] wks Otis El Co h 493 Delmar
 " John E [Maude L] patrolman Firestone h 799
 Fess ave
 " John W [Tena C] wks Twin Coach Co h 2847
 Vincent (C F)
 " Joseph [Sarah] h 600 Rhodes ave
 " Katherine S h 625 Allyn
 " Mrs Lillian h 1262 Kenmore blvd
 " Lyda M stenog Goodyear h 237 Bernard ct
 " Mary E h 209 E Thornton

ICE The CITY ICE & COAL CO. COAL

PURE ICE, DUSTLESS COAL.

Phone Blackstone 7134

846

BURCH DIRECTORY 'CO'S

HAIN

" Mary J sec E M Salzberg Inc h 41 E Hiram
Barberton O
" Max student h 336 Waverly pl
" Morris E, [Pauline A] wks Goodyear h 364 Wild-
wood ave
" Myron [Madeline] h 314 S High
" Mrs Nettie (wid Stephen O) h 1271 Circle dr
" Raymond L [E Pearl] prsmn Com P & L Co h
741 Columbus ave
" Reuben M [Nettie M] truck dr h 606 1/2 Cuyahoga
" Roberta M student h 18 Carlton dr
" Roselyn M clk Firestone h 625 Allyn
" Stuart H [Allegn G] engr Goodrich h 952 Jeffer-
son ave
" Valentine E [Alice E] rep Hoover Co h 1124
Dayton
" Valentine E jr student h 1124 Dayton
" Walter R [Grace E] wks Goodrich h 1160 Her-
berich ave
" Wm wks Gen T & R Co h 627 Allyn
" Wm slsmn Gen Bkg Co r 558 Grant
" Wm A [Erma] h 318 Merriman rd
" Wm H [Ella A] h 2769 Hudson dr (C F)
" Wm H [Miriam A] wks Goodyear h 18 Carlton
dr
Haid Geo [Edith C] (Haid & Morris) h 630 Crosby
Haid & Morris (Geo Haid, Geo F Morris) restr 20
N Main
Haidet Celestine P [Maggie] wks Goodyear h 57
Elinor ave
" Chas A [Emma J] wks State F & P Co h 1254
3d ave
" Dale G student h 648 Talbot ave
" Eva O clk Goodrich h 648 Talbot ave
" Grace G h 1254 3d ave
" Harry C [Clara P] wks Firestone h 301 Mote-
land ave (Stow)
" Harvey A wks Goodrich h 648 Talbot ave
" Harvey I [Eliza] brklyr h 648 Talbot ave
" Howard N student h 1254 3d ave
" Lony J wks Mohawk R Co r 413 Power
" Mabel M cashr Y W C A h 648 Talbot ave
" Paul R meat cutter h 1254 3d ave
" Stanis h 851 Arcadia ave (C F)
" Wm P [Bessie A] h 851 Arcadia ave (C F)
Haldin Nicholas auto supplies 1041 Kenmore blvd h
same
" Veltner [Mary] (Boulevard Theatre) h 299 Woo-
ster rd N Barberton O
Haldnick Andrew [Theresa] plbr h 939 Sackett ave
(C F)
" Andrew jr student h 939 Sackett ave (C F)
" Frank [Mary] plbr h 1075 Winton ave
" Jacob student h 939 Sackett ave (C F)
" Kathryn student h 939 Sackett ave (C F)
Halduk Nick trucker B & O R R h 972 W Bowery
Halgh Edward R [Margaret C] mach Goodyear h
611 Philip ave
" Geo A [Ruth B] h 805 Fess ave
" Geo T student h 1206 Murray ave
" Harry T [Mary M] mach Goodrich h 1206 Mur-
ray ave
Haigt Patrick wks Goodrich r 138 Jewett
Hakalis Dan -(Olympia Lunch) 40 W Exchange h
272 W Bowery
Hail Frank G [Margaret J] clk h 903 Whittier ave
" Genia L [Bernice L] with Goodyear h 490 Suma-
tra ave
" Theodore D [Pearl] wks Goodrich h 860 Harvard
Haley Lloyd [Glady's] rubwkr r. 1291 Andrus
" Thos D [Christine] wks Goodrich h 1872 Man-
chester rd
Hallstock Harry B [Estelle G] cement fnshr h 225
Silver
Hain Albert carp h 566 Nash
" Mrs Sarah J h 2208 16th S W
" Walter J. [Lida B] with Goodyear h 121 Mel-
bourne ave
Hainaut Dora C clk Goodrich h 952 Chalker
" Edward G student h 952 Chalker
" Evelyn J clk Firestone h 952 Chalker
" Irma A h 952 Chalker
" Jules J h 952 Chalker
Haine Chas W [Blanche] real est h 1010 Oakland
" John student h 1010 Oakland ave
Hainer Russell W [Lydia A] mech engr h 355 Royle
Haines Mrs Ada R (wid John T) h 180 S Arlington
" Arthur S [Cora M] slsmn Armour & Co h 1509
Triplettd blvd
" Asa [Lillie] formn h 724 Euclid ave
" Benj J truck dr h 541 Watson
" Bernard T [Vida M] atty h 213 Jennings ave
(C F)

HAINES

" Betty E asst buyer THE M O'NEIL CO h 665
Madison ave
" Chas-A [Cora E] clk Ak Dry G Co h 501 Nash
" Chas I truck dr h 565 Madison ave
" Chas W [Ida M] barber basement Ohio Bldg h
341 Chase ct
" Clarence H wks University Club h 341 Chase ct
" Clyde C [Edna B] wks Goodyear h 675 Merton
" D Ray [Elizabeth M] carp h 566 Cross ct
" Dunl M wks Raney Tire Co h 1360 E Market
" Earl L [Marie P] wks Goodyear h 561 Eastland
" Edward [Martha N] wks Goodyear h 701 Seiber-
ling
" Edward C [Estella W] h 432 Orchard
" Edward L [Bessie] slsmn h 565 Madison ave
" Mrs Elizabeth h 138 Wadsworth ave (C F)
" Elsie tchr r 31 Byers ave
" Franklin H [Marguerite F] clk Goodrich h 340
Kenilworth dr
" Fred E [Laura E] wks O B Tel Co h 544 E Ex-
change
" Geo C [Anne M] carp h 120 S Maple
" Geo H [Glady's] porter h 338 Richards ct
" Geo P wks Goodrich h 968 Snyder
" Glen H [Metta C] ins h 624 Falls ave (C F)
" Harry [Margaret] rubwkr r 50 Ido ave
" Harry H [Jane E] with Goodyear-Z Corp h 1220
Berwin
" Harvey L [Clara E] caretaker G W Billow h
716 Ashland ave (C F)
" Henry C [Thelma M] waiter Ak City Club h 341
Chase ct
" Irving H [Ida M] clk h 755 Warwick
" Iven L [D May] (Haines Machine Co) h 138
Wadsworth ave (C F)
" Iven L jr musician h 138 Wadsworth ave (C F)
" J Wm [Minnie] h 1910 6th (C F)
" Jacob r 51 Elizabeth park
" Jacob H [Mvrtle M] wks India-T & R Co h 901
Home ave
" Jesse A wks Goodyear h 422 Pearl
" John C [Margaret] h 541 Watson
" John C [Rose C] carp h 968 Snyder
" Kermit L student h 968 Snyder
" Lloyd G [Anna E] rubwkr h 58 Aqueduct
" Lloyd M [Laretta B] music tchr h 352 Greenwood
" Mrs Lola M h 143 Grant ave (C F)
" Machine Co (I L Haines) 122 Weller dr (C F)
" Mrs Mary r 620 Blanche
" Mrs Matilda P (wid Wm A) h 338 Richards ct
" Nellie M student h 1509 Triplett blvd
" Norma L student h 624 Falls ave (C F)
" Omie C h 143 Grant ave (C F)
" Oscar A truck dr h 338 Richards ct
" Paul C h 541 Watson
" Ralph R [Mary G] wks Armour & Co h 63 Ber-
wyck dr
" Rex E auto mech h 968 Snyder
" Ruth E with Childrens Home h 501 Nash
" Thos R [Lottie] h 174 Williamson rd (Stow)
" Vernon F h 565 Madison ave
" Walter T [Violet J] with Goodrich h 173 Oak rd
(Stow)
" Wm H h 968 Snyder
" Wm W [Essie M] landscaper h 1360 E Market
Hainline Herbert D [Clara C] engr Goodrich h 1300
5th ave
Hainr Mia Anna M (wid Josiah) h 2383 16th (C F)
" Chas W ins agt h 598 VanEverett
" Cloide M [Lillian L] carp h 598 VanEverett ave
" J Ray wks Goodrich h 598 VanEverett ave
Haino Mrs Ellen G (wid Newton H) h 235 Metz av
Hainfield Harry [Grace B] h 41 S Union
Hainston Geo L [Alice] wks Firestone h 939 Rhodes
" Horice G [Florence] wks Firestone h 2524 East
" Robt [Octavia] h 206 Furnace
Hajba Billa [Julia] rubwkr h 627 Gibbs rd
Hajdakar Michael r 759 Brook
Hajdukovich Michiel [Eva] rubwkr h 1339 8th ave
Hajlemasz Krislof [Julia] barber 763 Washington
h same
Hajovits Peter [Julia] wks Quaker O Co h 1014
Laurel ave
Hajoway Stephen [Frances] wks Atlantic Fdry Co
h 880 Grant
Haloway Anna wks Goodrich h 828 Sherman
" Mary wks Goodrich h 828 Sherman
" Michael student h 828 Sherman
" Roman [Mary] wks Firestone h 828 Sherman
Hakes Alice I press feeder Com P & L Co r 300 W
Center
" H L [Esther] carp Mayflower Hotel

THE AKRON GENERAL INSURANCE AGENCY COMPANY
174 South Main Street, HEmlock 5191 - ALL KINDS OF INSURANCE

N. H. PORTER Interior and Exterior Painting, Spraying PHONE Artercraft, Decorating, Paper Hanging, Cleaning HElock 8413

AKRON 1933 CITY DIRECTORY

847

HALES

" Saml N [Mary E] pharm Gordon Drug Co h 125 Dodge ave
 Halabrin Amelia student h 848 Brown
 " Edward student h 848 Brown
 " John [Anna] wks Hatterie h 848 Brown
 " John jr hatter h 848 Brown
 " Stephen h 848 Brown
 Halaby M A billiards 1971 Manchester rd h same
 Halamy Frank [Katie] h 511 Lagoon
 Halas Andrew prsfr Com P & L Co h 962 Haynes
 " Catherine h 962 Haynes
 " Joseph [Annie] mach h 962 Haynes
 " Joseph jr in U S Service h 962 Haynes
 " Joseph [Ver] wks Phila R W Co h 398 Ritchie rd (Stow)
 Halaska Frank [Helen] wks Goodyear h 424 Windsor
 Halasz John [Mary] wks Goodyear h 718 Bell
 " Julia h 718 Bell
 " Mary student h 718 Bell
 Halay Geo [Mary] lab h 869 St Clair
 Halberg Adolph [A Josephine] wks Goodyear h 440 Daniels pl
 " Anna student h 425 McGowan
 " Birger h 2264 Englewood ave
 " Greta E h 425 McGowan
 " Harry S [Elizabeth M] h 440 Daniels pl
 " Helen C stenog h 440 Daniels pl
 " Jack E clk h 425 McGowan
 " John A [Clara M] shoe repr 888 Inman h 425 McGowan
 " John A jr clk h 425 McGowan
 " Lydia h 425 McGowan
 " Marie student h 425 McGowan
 " Wm A student h 440 Daniels pl
 Halbert Stewart W [Irene R] mech Burns Motor Co h 1970 High (C F)
 Halblaub Adam J [Nora I] h 847 Garden ave (C F)
 Halchak Mrs Daisy (wid August) h 1326 5th ave
 " Eva wks Firestone h 1326 5th ave
 " John student h 1326 5th ave
 " John F [Mary] slsmn Cuyahoga B Co h 617 Whitney ave
 " Olga J h 617 Whitney ave
 " Walter student h 1326 5th ave
 Halderman John F [Mayme] atty h 995 Emma ave
 Haldiman Wilbur H [Ruth] wks Gen T & R Co h 2485 Pelton ave
 Haldin Fred J [Doris L] wks THE M O'NEIL CO h 967 E Crosier
 Hale Alvin F [Grace A] mach Goodrich h 665 Lucile ave
 " Andrew [Minerva S] mgr Farrel-Birmingham Co h Stockbridge rd
 " Mrs Arletta M (wid J Perley) h 264 W Market
 " Arthur B [Atta C] engr Ak P Milk Co h 275 Russell ave
 " Betty K student h 2442 3d (C F)
 " Bonnie W [Mae B] wks Goodyear h 1877 Pentley ave
 " Chas E [Emma] cook University Club h 345 Chase ct
 " Chester C [Nellie] h 951 Rhodes ave
 " Clifton E musician h 928 Douglas
 " Dana P [Ruby J] wks Goodrich h 1210 Marcy
 " Dora M h 675 N Main
 " Edward L [M Lucille] bkpr h 862 Copley rd
 " Edward O [Edna G] plater 47 W Market h 1934 2d (C F)
 " Mis Fhya h 786 Rhodes ave
 " Emery [Belle L] barber S W Fancy h 783 Aberdeen
 " F Raymond [Kathryn M] pres and treas Akron Stationery Co h 2412 Front (C F)
 " Frederick R h 2412 Front (C F)
 " Georgia M student h 928 Douglas
 " Gilbert N [Claire A] solr Natl Bond & I Co h 336 Hillwood dr
 " Gilbert W student h 336 Hillwood dr
 " Mrs Gladys h 297 Vaniman
 " Glen S [Gertrude E] wks Goodyear h 812 Longview ave
 " Harry r Howe Hotel
 " Harvey C wks Ohio Edison Co h 426 Daniels pl
 " Mrs Helen I (wid Imer) h 2442 3d (C F)
 " Howard R [Margaret L] wks Goodyear h 410 Sumatra ave
 " James E [Lillian H G] with Firestone h Eaton
 " Jane A h 2464 4th (C F)
 " Jesse C [Josephine G] drftsman h 1917 5th (C F)
HALE JEWELRY Inc G Neil Shuber pres 12 E Market Phone 111-7512 (See page 93)

HALE

" John C [Elizabeth L] wks Goodyear h 2197 Osage ave
HALE JOSEPH C [Helen B] vice pres Akron Pure Milk Co h Cleveland O
 " Leroy [Elizabeth] taxi dr h 280 N Adams
 " Lloyd [Grace] formn h 943 Saxon ave
 " Mrs Louisa C (wid Wm) h Mrs Lucy J Mohr Kent rd (S L V)
 " Lucille clk C H Yeager Co h 169 Lods
 " Martha C student h 2412 Front (C F)
 " Mary E student h 2464 4th (C F)
 " Michael W [Nellie A] (Economy Wall Paper Co) h 1184 LaCroix ave
 " Mrs Mollie h 169 Lods
 " Mrs Ora B (wid Frank) h 990 W Exchange
 " Ralph P [Mary K] pres Hale Service Station Supply Co Inc h 2464 4th (C F)
 " Ray E [Audra] wks Summit Beach Pk Co r 42 W Long
 " Robt C with W M Hale h 2668 Fairview pl (C F)
 " Robert H embalmer E D McGowan h 247 Stow ave (C F)
 " Robt R student h 1917 5th (C F)
 " Rose S student h 2464 4th (C F)
 " Roy M S [Edna V] (Main-Market Recreation) h 45 N Forge
 " Russell C (Simester & Hale Realty Co) h Skate Ky
 " Ruth I h 659 Albermarle ave (C F)
 " Ruth I student h 1917 5th (C F)
 " Service Station Supply Co Inc R P Hale pres F W Darling sec and treas uniforms 714 N Main
 " Thelma R elev opr 2d Natl Bldg h 1917 5th (C F)
 " Walter C [Pleonor A] tool mkr h 2185 20th S W
 " Walter H [Lucy] truck dr h 928 Douglas
 " Wayne A wks Goodrich h 1210 Marcy
 " Wm E [Jennie F] ptrmkr h 1128 Murray ave
 " Wm M [Frances L] wks Goodrich h 194 Allie
 " Wm M [J Angie] jwlr 2089 Front (C F) h 2668 Fairview pl (C F)
 Hales Albert Q [Jessie G] wks Goodyear h 805 Sarcee ave
 " James W [Mary] wks Goodrich h s s Sparhawk ave
 Haley Mrs Anna P h 147 Elinor ave
HALEY ARTHUR R [Katherine M] vice pres and gen mgr J P Loomis Coal & Supply Co h 64 Marshall ave Phone BL-8431
 " Beatrice M clk Gen T & R Co h 147 Elinor ave
 " Chas r 1069 E Market
 " Chas D student h 147 Elinor ave
HALEY COAL & SUPPLY CO C E Lutz mgr dealers in coal and building material 2090 Water (C F) Phone WA-1414
 " Ernestine H h 126 S Balch
 " Frank H wks Firestone h 179 S College
 " Geo W h 179 S College
 " Joseph F clk Moore Bros r 44 Hamilton ave
 " Joseph O student h 147 Elinor ave
 " Karl H [Kathleen W] wks Goodyear h 126 S Balch
 " Mrs Lillian M h 179 S College
 " Mildred M student h 147 Elinor ave
 " Mrs Minnie A (wid Chas H) h 2121 Oakwood dr (C F)
 " Paul J [Irene J] adj Western Adj & Ins Co h 1347 Delia ave
 " Roy L [Belle G] with Seiberling R Co h 1391 Delia ave
 " Thos F [Sarah S] wks Firestone h 1297 Moore
 Halfen Robt C [Emily G] wks Goodyear h s s Evans
 Halferty Mrs Pilla M (wid B Frank) h 640 Day
 Halgren Edwin G wks Goodyear r 1012 Bloomfield
 Hall Ging wks Sam Kee r 67 W Bowers
 Hallik John [Magdalena] h 2020 Manchester rd
 " Mrs Mary (wid John) h 2020 Manchester rd
 Hallik John plbr h 1070 Coventry
 " Michael h 1070 Coventry
 Hallko Benj [Annal] gro 371 Kline ave and 1186 Mirey h 371 Kline ave
 Hall Mrs Ada M (wid Chas F) h 47 Jeannette ave
 " Adam lab r 14 Lods
 " Albert F [Myra G] clk h 2149 13th S W
 " Alexander h 559 Seward ave
 " Alfred H [Mildred W] slsmn h 306 North ave
 " Alfred W r 155 W Cedar
 " Alice wks Goodyear r 70 S Arlington
 " Mrs Alice V (wid John) h 325 Horton ave
 " Andrew [Elizabeth] h 215 S Forge
 " Anna h 478 N Howard
 " Mrs Anna C r 119 Crosby
 " Archie B [Patsie A] truck driver h 358 Selden

The
FIRST-CENTRAL
 TRUST COMPANY

You Will Be Welcome In
AKRON'S LARGEST BANK



HALL

" Arthur J [Bessie M] (Bell & Hall) h 846 Nevins
 " Arvilla h 259 Brown
 " Asa W [Bessie M] wks Firestone h 2321 20th S W
 " Atha C [Marie L] wks Firestone h 413 Cornell
 " B Eileen student h 2207 16th S W
 " Barbara E student h 267 W South
 " Bertha N h 1228 Sweitzer ave
 " Bess wks Quaker O Co h 1115 Murray ave
 " Mrs Bessie C wks Volunteers of Am r 1511 E Market
 " Boyd A [Anna L] wks Goodyear h 2500 Graham
 " Brayman A [Goldie A] wks Firestone h 920 Clement
 " Brice [Allie M] wks Goodrich h rear 183 W Exchange
 " Bud [Loia J] wks Firestone h 749 Montana ave
 " Budd [Orin M] wks Blue Ribbon Farms Inc h 976 McIntosh ave
 " Building 4 S Howard
HALL C P CO TRF, C P Hall pres and treas M M Dunphy sec mfrs and jobbers of chemicals 2510 First-Central Trust Bldg Phone JP-5175 factory and warehouse 568-575 E Clossier Phone JF-7712 (See page 63)
 " C P Co of Calif C P Hall pres and treas M M Dunphy sec wholesale chemicals 2510 First-Central Trust Bldg
 " Callie h 1137 First ave
 " Carl B [Josephine E] wks Goodyear h 1305 Wilbur ave
 " Carl M [Opha B] gard h Furlawn-Southern rd
 " Carmel G (Beaver Billiards) barber 265 Beaver Billiards 276 1 Exchange r 2823 E Exchange
 " Carrington C h 18 E Yountz ave
 " Cecil D [Zella K] slsmn Ak P Milk Co h 1034 Stroman ave
 " Chas [Beulah] refrigerator reprmn h 1264 Beardsley
 " Chas C [Beulah M] clk Goodrich h 2855 Northland (C F)
 " Chas G [Elsie M] (Queen Washing Machine Co) h Copley O
HALL CHARLES P [Marguerite U] pres and treas C P Hall Co and C P Hall Co of Calif h 336 Rose blvd Phone UN-5932 summer h Point Comfort Turkeyfoot Lake Phone MA-2280
 " Chas R [Frances K] with Goodrich h 2564 Berk (C F)
 " Chas W h 407 Newell ave
 " Chas W [Margaret E] appraisal encl h 878 Della
 " Clarence [Phoebe] h 558 Hummel
 " Clarence E [Hattie M] wks Goodrich h 979 Haynes
 " Claude W student h 2113 F Mill
 " Clifford J h 333 Crestwood ave
 " Clyde presfd Austin Print W Co h 46 Belvidere way
 " Cully B [Gretta V] h 670 Holbaugh ave
HALL DALLAS R [Helen A] vice pres and sec A Griesinger Co Inc h 141 W Clossier
 " David [Mury L] supervisor **THE M O'NEIL CO** h 1187 Linden ave
 " David B wks Gen'l & R Co h 37 S Valley
 " Dewey L wks Goodyear r 430 S Arlington
 " Dickey K [Anna C] wks Goodrich-h 1175 Bittner pl
 " Mrs Dora r 11 S Broadway
 " Dorothy A student h 294 Beaver
 " E Annott usher h 103 E Mapleleaf ave
 " Mrs E Louise h 1716 8th (C F)
 " Earl E student h 920 Clement
 " Earl H [Vera T] printer Miller R Co h 1048 Murray ave
 " Edgar plbr h 1051 King
 " Edgar B [Margaret A] real est h 1142 Bittaker
 " Edison H [Angeline M] (Bell & Hall) h 871 Nevins
 " Edward J [Anna] psmn Com P & L Co h 1136 Manchester rd
 " Edward R [Della M] wks Firestone h 2403 Edwin
 " Mrs Effie M (wid Albert) h 1161 Marcy
 " Mrs Elizabeth C wks Goodyear h 625 Whitney ay
 " Elizabeth M technician Dr J E Stewart h 976 Valdes ave
 " Flmer E [Elma M] wks Goodyear h 113 Hall
 " ElRita J stenog Firestone S P Co r 1136 Kenmore blvd
 " Mrs Elva (wid Robert) h 234 Campbell
 " Elva V bill clk Mayflower Hotel r 771 Glendora
 " Everett [Ina] h 1813 Flint ave
 " Everett P [Bertha A] wks Goodrich h 641 Inman
 " Farney G [Holland D] auto repr 669 Wooster ave h 671 same

HALL

" Mrs Flora (wid Matthew S) h 505 W South
 " Floyd L [Hazel B] plbr h 1051-Kling
 " Forrest G [Myrlin] clk Wilson & Co r 999 La-Croix ave
HALL FOSTER F [Gladys C] treas and mngr McDowell Oil & Gas Inc h 2532 Graham ave
 " Frank C [Edith M] truck dr h 37 S Valley
 " Frank J [Ludie L] wks Firestone h 888 Florida
 " Frank R [Geitrude I] carp h 273 Arch
 " Franklin P painter h 37 S Valley
 " Fred [Bertha M] printer h 134 Lee dr
 " Fred M wks Western R R Co h 443 Westmoreland
 " Genevieve waitress h 2514 30th S W
 " Geo slsmn r 28 N Union
 " Geo A [Iula B] wks Goodrich h 136 E Archwood
HALL GEORGE F [Mabel J] sec and treas Western Reserve Rubber Co h 694 Crosby Phone HF 3760
 " Geo D jr student h 694 Crosby
 " Geo L h 231 Watson
 " Geo S [Stella L] wks Goodyear h 580 Elko
 " Geo W [Bessie T] slsmn h 231 Watson
 " Geo W [Zona C] slsmn h 18 E Youtz ave
 " Mrs Gladys h 2233 7th S W
 " Glenn D slsmn h 26 Prighton dr
 " Grady W [Frances] wks Firestone h 1228 Sweitzer ave
 " Grant G [Flora A] wks Goodrich h 925 Nevins
 " H. Sperlin [Iula I] wks Goodyear h 1614 Darwin ave
 " Harley F [Margaret D] wks Firestone h 888 Saxon ave
 " Harold H [Iula I] wks Iwin Coach Co h 426 Center ave (C I)
 " Harold J [Ann C] wks Goodrich h 518 Lillian
 " Harry h 923 Damon
 " Harry wks Erie R R r 405 Mine
 " Harry G h 699 Carlyle
 " Harry I h 811 Bellevue ave
 " Harry M clk Erie R R h 405 Pine
 " Harvey [Otis] h 159 Chittenden
 " Harvey D h 1390 Curtis
 " Mrs Helen B aat Lincoln Natl L I Co h 347 Portage trail E (C F)
 " Helen L student h 1048 Murray ave
 " Hilda wks Goodyear h 942 Clark
Hall-Hirsch Motor Co (W H Hall Harry Hirsch) used cars 925 S Main
 " Homer jr [Fannie M] clk Peoples S Drug h 549 Talbot ave
 " Howard E [Florence L] painter h 294 Beaver
 " Mrs India M (wid Andrew) h 49 N Allington
 " Ira M [Louise C] h 1040 East ave
 " Irvin rubrkr h 46 Belvidere way
 " Irving I [Mary] wks County h 333 Crestwood way
 " Mrs J Alice h 1134 7th ave
 " J B wks M E Hall h 752 Excelmo ave
 " Jack slsmn r 267 Westwood ave
 " Jack [Mildred] h 13 Holub ct
 " Times wks A & B F Est Co r 149 Annadale ave
 " Times h 1207 S Main
 " James [Janet] h 2282 5th S W
 " James [Lulu] wks Goodyear h 187 S Forge
 " James [Ruth] h 799 Carpenter
 " James L [Isabel] custodian Bd of Education h 1161 Marcy
 " James W [Idna] wks Goodyear h 942 Clark
 " Jean F student h 2564 Berk (C F)
 " John lab r 204 Beverly alley
 " John D [Phoebe M] formn Com P & L Co h 46 S Valley
 " John D jr student h 46 S Valley
 " John F [Estella M] plbr h 2207 16th S W
 " John H [Nina] wks Goodyear h 61 S Balch
 " John R [Donna A] barber 2215 Front (C F) h 2420 7th (C F)
 " John W [Dorothy F] wks Goodrich h 103 E Mapleleaf ave
 " John W [Lillian M] prin Bettas School h Kent O
 " June D student h 407-Newell ave
 " Kenneth [Betty] wks Goodyear h 599 Eva ave
 " Kenneth L h 1048 Murray ave
 " Laura M h 347 Portage trail F (C F)
 " Lawrence wks Goodrich r 190 E Archwood ave
 " Lee A h 859 Miami
 " Lee H wks Mayflower Hotel h 235 E Thornton
 " Lee K [Fern S] h 407 Newell ave
 " Leonard F [Frances A] with E H Wiener Co h 1700 W Exchange
 " Leroy student r 190 E-Archwood ave
 " LeRoy h 1161 Cook ct
 " Leroy student h 1435 Neptune ave

THEODORE ST. GERMAIN REALTY CO. "Our Customers get the Bargains"

308-311 Ohio Building

Phones Blackstone 9118, 9119 and 9110

AKRON, 1933 CITY DIRECTORY

849

HALL

" Lester T h 333 Crestwood ave
 " Lloyd H [Eva B] h 410 Briarwood dr
 " Lorean W h 1563 Canadian ave
 " Louis H [Luella] lab h 538 Baird
 " Lucille A student h 694 Crosby
 " Mrs Lulu R h 645 Douglas
 " Maden E restr 661 L Exchange r 752 Excelsior
 " Marble F student h 37 S Valley
 " Margaret Z student h 1153 Dayton
 " Marion J [Catherine] clk Warehouse Mkt h 914 Kirkwood ave
 " Marshall E bellman Ak City Club r 348 Chase ct
 " Mrs Mary wks Palmer M Co h 904 Clay
 " Mrs Mary h 1277 Sevilla ave
 " Mrs Mary C (wid Peyton) h 696 Lumere
 " Mary L student h 285 E Thornton
 " Melvin O h 766 Douglas
 " Missouri wks 655 N Portage path
 " Nathan M [Lucy C] plbr 267 W South h same
 " Nelson wks Goodyear r 1264 Newton
 " Newell A [Flora C] h 86 E York
 " O G pres Broadway Realty Co h Columbus O
 " Ople M [Myrtle M] wks Portage Auto P Co h rear 373 Douglas
 " Oial C [Pernie] policeman Goodrich h 525 Edgewood ave
 " Orville L [Lora L] (Queen Washing Machine Co) h 339 Hillwood dr
 " Oscar E [Leona H] h 444 Kling
 " Otis R [Zella] dept mgr Brown-G Co h 74 Westover dr
 " Paul M [Ethel L] carp h 408 Cornell
 " Ray D [Lillian] wks Quaker O Co h 639 Garfield
 " Raymond G [Clara L] wks Goodyear h 696 Lumere
 " Rena B wks Goodyear r 775 Excelsior ave
 " Rhoda R student h 426 Center ave (C F)
 " Richard h 218 James
 " Robt student h 336 Rose blvd
 " Robt C [Nettie M] meter reader Water Works h 2679 Edwin ave
 " Robt E student h 18 E Youtz ave
 " Robt L student h Fairlawn-Southern rd
 " Robt L [Maymel] h 261 Goodview ave
 " Roosevelt opr St Ry r 419 Kenmore blvd
 " Rosemary E student h 211 E Exchange
 " Roy F (Bell & Hall) h 846 Nevin
 " Sandy r 451 E North
 " Sarah h 33 Casterton ave
 " Mrs Sarah h 579 Fouse ave
 " Mrs Stella M (wid Henry C) h 211 1/2 E Mill
 " Stewart E [Mary C] slsmn Goodyear h 211 E Exchange
 " Thelma A h 1186 Manchester rd
 " Theodore J [Catherine E] clk h 913 Kirkwood av
 " Theron H [Anna] wks Mohawk R Co h 1137 Joy
 " Thos D [Rosa R] slsmn h 927 Redfern ave
 " Mrs Verna (wid Arthur R) h 285 E Thornton
 " Vida I tchr h 545 Douglas
 " Virgie C wks Firestone r 775 Excelsior ave
 " Virgil L [Goldie] wks Goodyear h 426 Watson
 " Virginia student h 505 W South
 " Virginia T clk E O Gas Co h 1435 Neptune ave
 " W Hugo [Grace C] slsmn City View S Co h 433 Center ave (C F)
 " W Lawrence [Pauline I] wks Goodyear h 1008 Johnston
 " W Newton asst to Dean of Men University of A h 94 Fir Hill
 " Walter F [Leora M] opt St Ry h 839 Harrison
 " Walter G [Antonette W] engr B & O R R h 44 Jewett
 " Walter L [Ida] dept mgr Akron Property & M Co h Smith id Copley O R D 2
 " Ward H (Hall-Hirsh Motor Co) h 516 Avalon av
 " Wilbur B [Myrtle V] clk B & O R R h 49 N Arlington
 " Wilbur M [Persis G] wks Firestone h 45 Ide av
 " Wm C [Ethel V] mach Goodrich h 118 Jennings ave (C F)

HALL WM C [Mary G] vice pres Herberich-Hall Harter Co h 676 W Market Phone HE-3738
 " Wm C jr slsmn Herberich-H-H Co h 676 W Market
 " Wm H usher h 103 E Mapledale ave
 " Wm H [Grace C] solr City View S Co h 3113 W Market
 " Wm H [Merle A] formn Mohawk R Co h 518 Lillian
 " Wire C [Minnie D] wks Goodyear h 942 Clark
 " Woodrow r 339 Cinslv
 " Zell S student h 426 Center ave (C F)

HALLAM

Hallam Arthur E h 680 Cuyahoga
 " Lola M student h 680 Cuyahoga
 " Mrs Mollie E (wid Adam) h 680 Cuyahoga
 " Robt L [Glady S] wks Goodyear h 2554 Leland land ave
 Hallam Wm J mech J A Gilmes r 124 Russell ave
 Hallauer Alfred [Lydia E] shtmtlwr h 1007 Laurel ave
 " Earl W [Dorothy L] wks Mohawk R Co h 915 N Firestone blvd
 " Esther M clk Firestone S P Co h 22 W Crosier
 " Geo R plbr h 22 W Crosier
 " Gerald G student h 22 W Crosier
 " Mrs Lena (wid Wm) h 1368 Manchester rd
 " Ruth M clk Firestone h 22 W Crosier
 " Wm H vice pres Forest Oil Co h Manchester rd R D 5
 Hallack John R wks Vasil Stoyanovich r 35 Stanton
 Hallen Madge nurse r 193 Myrtle pl
 Haller Jack I student h 49 Ansel ave
 " John A contr bldr h 26 N Adams
 " John A [Myrtle L] clk Paul Merlo h 1367 Newton
 " Lloyd J [Marie D] mach h 49 Ansel ave
 " Paul [Maxine] clk Goodrich h 40 Byers ave
 " Philip T [Mary A] stmftr Goodrich h 429 Barwell
 " Taylor B [Blondina] h 875 Oberlin
 Hallett Frank G [Ethel L] tailor h 1105 MtVernon
 " Frank G jr clk **HLE A POLSKY CO** h 1105 MtVernon ave
 Halley Arthur C [Margaret] wks Goodyear h 1243 Pond View ave
 " Arthur D student h 1243 Pond View ave
 " Geo R [Lydia B] with Goodyear h 166 1/2 Maple rd (Stow)
 Halliburton Fred C [Sara A] wks Goodrich h 209 Fountain
 Halliday ~~567~~ See also Holliday
 " Anna h rear 1580 Bauer blvd
 " Chas H [Flora M] farmer h 2218 20th S W
 " Margaret E h 2218 20th S W
 " Thos M [Clara W] farmer h 2218 20th S W
 " Wm R [Anna] shippr Ak Mattress Mfg Co h 937 Jason ave
 Hallinan Apartments 119 Dives ave
 " Cornelius h 149 1/2 W Exchange
 " Dorothy G clerk Family Service Soc h 634 Wagside dr
 " Edward F [Della M] makeup man Times-Press h 737 Stoner
 " Edward L foreman Gen T & R Co h 131 N Adams
 " Mrs Elizabeth B (wid Edward F) h 331 W Chestnut
 " Emma C tchr h 131 N Adams
 " Ellen Z clk Gen T & R Co h 149 1/2 W Exchange
 " Francis E bus opr Ak Trans Co h 331 W Chestnut
 " James M h 408 Livingston
 " Joseph F h 408 Livingston
 " Lawrence J h 131 N Adams
 " Lawrence I mldr h 771 W Chestnut
 " Mrs Martha (wid James) h 408 Livingston
 " Mary L stenog Goodyear h 121 N Adams
 " Neal P [Hannah B] supt McShaffery Con Co h 115 Dives ave
 " Paul J wks McShaffery Const Co h 331 W Chestnut
 " Raymond J [Grace M] estimator Brown G Co h 840 Clearview ave
 Hallwill Dorothy G student h 2602 Ellet ave
 " Marion [Emily F] wks M F Paper Co h 167 N Marcella ave (Stow)
 " Marjorie L student h 416 Sumatra ave
 " Richard J student h 416 Sumatra ave
 " Richmond P [Mary L] wks Goodyear h 416 Sumatra ave
 Hallmark Orlys wks Firestone r 84 Schafer
 Halluck Frank R [Rhoda O] slsmn Universal Chem Co h 879 Bisson ave
 Hallom Chas G [Lucille A] dep coll U S Customs Office h 1048 Sawyer ave
 Halloran Mrs Bridget B (wid Patrick) h 841 Oberlin
 " Chas C [Lillian F] wks **THE M O'NEIL CO** h 590 Thayer
 " Marguerite M bkpr h 575 Camp
 " Martin J [Amelia] solr h 575 Camp
 " Raymond W [Edith R] clk Peoples S Drug h 593 Kling
 Hallusco Mary wks 331 Hillwood dr
 Halman Eva M student h 475 Sullivan ave
 " Elvce E [Lillian A] wks Goodyear h 475 Sullivan
 " Gile W [Mabel] truck dr h 1971 San Juan

TAWNEY'S ICE CREAM COSTS WONDERFUL NO MORE

\$50

BURCH DIRECTORY CO'S

HAI MAN

" Geo [Florence] h 1256 Moore
 " Geo [Sandi] rubwkt h 1286 Moore
 " Leonard G h 475 Sullivan ave
 " Rexell G h 475 Sullivan ave
 Hapern Nat r Y M C A
 Halpin John W [Florence A] wks Goodrich h 2582
 7th (C I)
 " Mary h 417 Sherman
 Halvay Ethel I tch h 1119 Kentucky ave
 " French W [Glenn A] wks Goodrich h 260 Wild
 wood ave
 " Henry R [Martha J] wks Firestone h 1319 Ken-
 tucky ave
 Halstead Barberine A student h 1071 Johnston
 " Shelby T [Trassic I] wks Goodven h 1071 Johns-
 ton
 Halt Raymond J [Hilda R] clk Nobil Shoe Co h 15
 Fairand ct
 Halter Adam [Kath] shoe repr 921 Princeton h-
 same
 " Andrew J [Esther M] wks Geo J & R Co h 921
 Whittier ave
 " August J r 289 Crosby
 " Dolores K student h 767 W Market
 " Donald L [Minnie M] wks Goodrich h 848 Sheri-
 dan ave
 " Florence J, wks Ak Credit Bureau h 767 W Mar-
 ket
 " Geo A [May A] slsmn H Feibstein h 1786 Ade-
 laide ave
 " Herbert B [Hilda M] slsmn h 87 Harecourt dr
 " Lawrence H h 767 W Market
 " Mrs Lottie J (wid Lawrence) h 767 W Market
 " Marie A tchr h 767 W Market
 " Mrs Minnie mar Baurton Bunch W U tel Co
 h 848 Sheridan ave
 " Mrs Minnie (wid Chas) h 539 Harvard
 Halterman Arthur B [Fannie V] driver Stand S M
 Co h 2022 Sycamore
 " Geo h 1540 Enklewood ave
 " Kemp W [Oliva G] wks Goodrich h 958 Inman
 " Virgil D [Helen M] wks Goodrich h-1183 Juniper
 Ham Mrs Beulah L h 1357 8th ave
 " Clifford D [May B] h 387 Dorchester rd
 " Frank G [Mabelle J] slsmn h 248 Liberty rd
 (Stow)
 " Ted wks Firestone r 199 W Long
 " Welis F [Hauri] wks Goodrich h 845 Yale
 Hamad Adelne B h 327 W Cedar
 " Alex A [Susan] h 327 W Cedar
 " Chas P wks Gen I & R Co h 327 W Cedar
 " Edward J h 327 W Cedar
 " James [Kath] wks Goodyear h 353 W Cedar
 " Nasir h 595 Douglas
 " Saml [Rose] wks Goodrich h 595 Douglas
 Hamann Fritz R mach h 431 F Exchange
 " Henry H [Addie] wks Goodrich h 486 Howe
 " Hugh K [Bessie I] wks Goodyear h 433 McElwin
 " Rhea student h 486 Howe
 Hamas Geo [Pinaula] wks Goodyear h 1154 Ackley
 " Geo jr h 1154 Ackley
 " John wks Goodyear h 1154 Ackley
 " Joseph h 1154 Ackley
 Hambl E L student h 479 Loomis ave (C I)
 " John E [Ruby G] wks Goodrich h 479 Loomis
 ave (C I)
 " Louise M h 479 Loomis ave (C F)
 " Velma I student h 479 Loomis ave (C F)
 Hamblert Mrs Maria C pres Hamblert Studios Inc h
 715 W Market
 " Philip C [Lucas Hamblert Studios Inc h Postage
 Lakes O
 " Studios Inc Mrs Maria C Hamblert pres Mrs
 Vera M Shout vice pres P C Hamblert treas
 E W Pinkle sec (andle decorators 294 W North
 Hambleton Donald [Ruth I] ins h 696 Rosclawn
 Hamblin Dorothy H student h 861 Hunt
 " P Ferdinand [Kath C] auto mech h 861 Hunt
 " John T [Agnis M] barber h 1710 Shaw ave
 Hamblly Frederick S [Lorna] wks McPeace Cemetery
 h 32 W Long
 " Harry S [Catherine] wks Goodrich h 796 Koons
 ct
 Hambrick Chas H student h 263 Brown
 " Chas W [Blanche V] wks Firestone h 263 Brown
 " Ernestine Z clk h 263 Brown
 " Esther F student h 263 Brown
 " James S [Irene J] brman h 266 Na ave
 " Mrs Lula h 645 W Bowers
 " W Arnold [Hazel] auto mech h 476 W Watterloo
 rd
 Hamburger Sol C [Dorothy] h 927 Copley rd

HAMBLY

Hamby Fred H [Bertha] wks Firestone h 1125
 Beardslav
 " Gladys h 1637 18th (C F)
 Hamel Mrs Irene M clk Federin Co h 70 Cherry
 Hamer Dale W student h 327 Carroll
 " Helen M h 327 Carroll
 " J Paver [Bernice M] emp h 327 Carroll
 Hamersly James O [Ada] wks Goodyear h 1570 Pres-
 ton ave
 Hamill Hugh H [Mary J] 22 Carroll
 " John J student r 221 Carroll
 " Walter W [Ethel M] wks Goodyear h 796 Hazel
 Hamilton A Spencer [Virginia I] wks Firestone
 S P Co h 1250 Coventry
 " Alexander M [Edna E] clk h 491 Oxford ave
 " Mrs Alice M h 875 F Puchtel ave
 " Alv B [Florence I] slsmn h 753 Carlisle
 " Annie M h 1193 S High
 " Arthur H [Katherine I] wks Goodrich h 70 W
 South
 " Arthur V [Mary] wks Buss B W Co h 46 Dar-
 row rd
 " Mrs Artie G (wid Clith J) h 503 Fibon ave
 " Bernadette M student h 18 Goodwin ave
 " Beaud h 362 Locust
 " Mrs Bertha I (wid Wm H) h 100 S College
 " Bruce M [Berrie A] wks Goodrich h 2221 9th S W
 " Carl truck dr h 157 F Archwood ave
 " Chas M [Iva M] h 1866 Juvv ave
 " Cigar Store (F T Nled) 108 S Main and 109 S
 Howard
 " Mrs Clara B h 362 Locust
 " Clifford R h 45 Washington ave (C F)
 " Clyde wks Blagg B W Co h 107 Johnson ave
 (C F)
 " Mrs Cora (wid Saml) h 1207 1/2 Moore
 " Curtis R [A May] wks Goodyear h 38 Goodwin
 " Deane student h w s Viri rd (Stow)
 " DeForest [Mte E] [H & M Rdnator Co] h 833
 W U
 " Donald G h 157 F Archwood ave
 " Dorothy M clk h 157 F Archwood ave
 " E Lynn eqshr Ak Citizens S Co r 1001 Bloom-
 field ave
 " Elsie clk h 723 Gen ave
 " Mrs Ethel P (wid Wm H) h 58 Paris ave
 " Elizabeth wks Firestone r 1170 Victory
 " Mrs Elizabeth J (wid Thos) h 374 Hillwood dr
 " Emerson K [Lunier] bkpr Cntfeld Oil Co h 763
 Elm
 " Emmet A clk h 723 Gen ave
 " Floyd A [Wilma G] city fireman h 1219 Sawyer
 " Frank J [Viola] h 22 Steese ct
 " Fred h 472 Morning View ave
 " Fremont h 416 Prospect ave (C I)
 " Gaynell h 362 Locust
 " Geo B [Chloe I] wks Goodyear h 244 Kryder av
 " Geo C [Mary V] wks Firestone h 2804 Nesmith
 Lake blvd
 " Geo D [Cort F] wks Goodyear h 680 Lakemont
 " Geo H wks Ent Mfg Co h 190 S College
 " Geo M Edith P] wks Goodyear h 704 Lovers lane
 " Georgia T r 95 E Lillmidge ave
 " Gerald W [Margaret I] phys 10202 Kenmore Blvd
 h 2081 16th S W
 " Guy T mgr O W Clemens h 416 Prospect ave (C F)
 " Harold L [Fay I] wks Goodyear h 342 Madison
 " Harold S wks Goodyear h 157 F Archwood ave
 " Harold I wks G H Hart h 245 Washington ave
 (C F)
 " Harry I wks Goodyear h 503 Fibon ave
 " Harry H [Gladys L] wrkng mgr Homeier-U M
 Inc h 323 Birchwood ave (C I)
 " Harry S h w s Vira rd (Stow)
 " Helen tchr h 795 Orlando ave
 " Irma R wks 125 Mayfield ave
 " J Howard [Maymie I] truck dr h 11221 Forth
 " James [Katherine M] wks Goodrich h 1192 Bris-
 tol ter
 " James [Nellie J] insp Dept of Health h 795 Or-
 lundo ave
 " James [Sallie] wks Goodyear h 411 Homestead
 " Jasper G [Ivly B] h 53 Vespa
 " John A [Jennette M] foreman Goodyear h 108
 Purton ave
 " John D [Daisy I] emp h w s Viri rd (Stow)
 " John F [Lenna H] wks Firestone h 1001 Laurel
 " John W [Mattie] wks Firestone h 1336 S High
 " Joseph O [Attie M] wks Firestone h 132 Lake
 " Katherine wks Firestone r 1170 Victory
 " Lawrence [Gertrude] h 758 Grifield
 " Lawrence G [Zelma] wks Firestone h 128 Leora
 " Lawrence W h 1170 Caroline ct

THE WM. H. EVANS & SONS CO.
MORTGAGE - LOANS
 95 S. Howard St., Cor. Mill St.



CHARVOZ SALES, Inc. "Roll of Honor"

275 East Market St. Phone JEFFERSON 3141

AKRON 1933 CITY DIRECTORY

851

HAMILTON

" Lee W [Mable] wks Pitts P G Co h w s Romig rd
 " Leroy I [Norm M] wks City h 758 Garfield
 " LoRene I stenog Seiberling R Co h 2101 25th S W
 " Luella M h 1942 High (C F)
 " Mabel N wks Natl I & D C Co r 792 Brown
 " Margaret h 362 Locust
 " Mrs Mary A (wid Joseph) h 1132 Bristol ter
 " Mary E (chr) h 795 Orlando ave
 " Mrs Matilda (wid John) h 763 Elma
 " Matthew truck dr h 319 Lindenwood ave
 " Maurice G h 245 Washington ave (C F)
 " Mesbick H [Daisy J] rubwkr h 157 E Archwood
 " Nelson [Daisy F] h 723 Gem ave
 " Nettie M music tehr h 100 S College
 " Noel wks 332 E Archwood ave
 " Ollie P [Roxie A] wks Goodyear h 868 Corley
 " R Mason wks Goodyear r 22 N Broadway
 " Robt lab r 699 Kipling
 " Robt r 152 Stuber
 " Robt [F Sarah] wks Firestone h 1193 S High
 " Russell wks Goodrich h 157 E Archwood ave
 " Russell [Bessie] wks Firestone h 286 W Thornton
 " Russell H student h 245 W Washington ave (C F)
 " Russell L h 758 Garfield
 " Russell S J [Elizabeth] wks Goodrich h 377 Selden ave
 " Ruth R stenog h 835 E Buchtel ave
 " Thos [Elizabeth M] driver Cotter W Inc h 245 Washington ave (C F)
 " Thos A [Ella J] wks Goodrich h 1942 High (C F)
 " Thos H [Marian] wks Goodyear h 912 Bye
 " Thos H [Mabelle J] wks Goodyear h 91 Darrow road
 " Thos J [Ella N] dentist 984 1/2 E Market h Congress Lake
 " Victor E h 15 Lincoln ave (C F)
 " W Raymond student h 2101 25th S W
 " Walter J [Carrie O] h e s Klein ave (Stow)
 " Wm [Anna E] h 1170 Caroline ct
 " Wm A [Cecelia I] wks Goodrich r 169 E Archwood ave
 " Wm B h 1170 Caroline ct
 " Wm F h 157 E Archwood ave
 " Wm J [Ada B] clk Goodrich h 171 Liberty rd (Stow)
 " Wm R [Vera O] wks Goodrich h 2101 25th S W
 " Wilma M student h 323 Birchwood ave (C F)
 Hamlen Mrs C Elta bkr Slabaugh Seiberling Huber & Gunther h 846 Crosby
 " E Kenneth h 846 Crosby
 " Harry B [Anna J] with Goodyear h 876 Mayfair road
 Hamlet Chas S [Bessie M] auto mech h 1358 Grant
 " Joseph A [Anna I] formn Firestone h 1392 Grant
 Hamlick Roy wks Goodrich r 711 Harvard
 Hamlik John [Lillian] wks Goodrich h 770 Kipling
 Hamlin Betty A student h 60 Marvin ave
 " Chas lab h 875 Douglas
 " Clarence C [Otilia A] h 1032 Yale
 " Clarence F [Irene] lunch 2134 S Main h Portage Lakes C
 " Curtis G [Alberta M] wks Firestone S P Co h 1032 Yale

HAMLIN EARL W [Helen M] sec treas and mgr stamping dept Akron Seltz Co h 1200 W Sunset View dr Phone UN-4655

" Elizabeth A h 146 S Maple
 " Esther E student h 892 Brown
 " Frederick G student h 79 Corson ave
 " George C h 1032 Yale
 " Harry A [Elizabeth] slsmn Independent Drug Co h 60 Marvin ave
 " James T [Lucetta A] civ engr h 226 Melbourne ave
 " James L [Isabel A] h 878 Kenyon
 " James L jr [Agnes] wks Am H R Co h 624 W Bowers
 " Margaret J clk Probate Court h 464 Fernwood dr
 " Mrs Mary A (wid Joseph P) h 146 S Maple
 " Millard J [Rose M] h 464 Fernwood dr
 " Mrs Minnie A (wid Ralph S) h 973 W Exchange
 " Naomi M student h 892 Brown
 " Percy S [Edith K] h 564 Ardmore ave

HAMLIN RAY F [Mabel J] attorney 218 Delaware Bldg real estate appraiser City of Akron 502 City Hall h 79 Corson ave
 " Robt L student h 60 Marvin ave
 " Truman L [Minnie M] slsmn Hdw & S Co h 100 Westover dr
 " Wm B wks County h 892 Brown

HAMLIN

" Mrs ZOLA music (chr) h 892 Brown
 Hamm Mrs Alice L (wid George) h 751 Elma
 " Chas O wks Superior P & L Co r 357 Perkins
 " Fred r 684 S High
 " James I [William P] com artist h 599 Lumiere
 " Joseph [Eva] wks Goodyear h 1145 7th ave
 " Lester J [Lithel] h 1074 Pitkin ave
 " Wm D [Rule M] Insp Penna R R h 1228 Burkhardt ave
 Hammack Doran A [Hester C] drftsmn Goodyear h 2451 14h (C F)
 " Doris student h 2328 Iota ave (C F)
 " Mrs Elizabeth V (wid I H) h 1749 24th (C F)
 " Emerson G [Mary] pur agt Goodrich h 2328 Iota ave (C F)

HAMMAKER EARL V [Margaret J] propr Falls Pharmacy h 125 Falls ave (C F)
 " Harry W [Margaret H] wks Goodyear h rear 38 S Martha ave
 " Lester L student h rear 38 S Martha ave
 " Wm P student h rear 38 S Martha ave
 Hamman Addison W [Mury E] insp Firestone h 216 W Crosier
 " Catherine L student h 216 W Crosier
 " Clinton I [A Eldora] wks Firestone h 866 Hudson rd (Stow)
 " Gaylord A auto mech h 866 Hudson rd (Stow)
 " Ira D [Esther M] slsmn Peterson Motor Inc h 125 Devonshire dr
 " Keith P [Mary] h 866 Hudson rd (Stow)
 " Miriam M h 866 Hudson rd (Stow)
 " Roy C [Genevieve C] chem engr Goodyear h 305 Malacca
 " Virginia student h 866 Hudson rd (Stow)
 Hammar Harry H [Mary F] wks Goodyear h 1165 Linden ave

HAMMEL BUSINESS UNIVERSITY Inc, C A Neale pres G C Hadsell vice pres and treas Pernie Martin sec W G Short registrar 57 E Market, Phone JI-1317 (See page 62)

" Chas H [Jenetheve P] h 298 W Market
 " Jennette stenog Firestone r 509 Bacon ave
 " Mrs Julia E nurse h 827 Thayer
 " Ralph C [Helen P] slsmn Seiberling Service S Inc h 2106 13th (C F)

Hammer Clement L V h 672 Rhodes ave
 " Lester C [Clara J] h 1937 21st (C F)
 " Rebecca I h 672 Rhodes ave
 " Vinnie dressmkr h 672 Rhodes ave
 Hammerl Frank J slsmn h 1772 Marks ave
 " John F [Mary M] h 1772 Marks ave

HAMMERBECK W ILOLD [Mary E] income insurance Connecticut General Life Insurance Co 711 United Bldg Phone HL 3431 h 603 Carpenter Phone HL-9407

HAMMERL ARTHUR J [Henrietta V] sec E H Wiener Co h 75 N George
 Hammers Eugene B student h 107 Roger ave
 " Mrs Marion I h 107 Roger ave
 Hammerstrand Robt J [Irene L] dentist 411 Ohio Bldg h 1067 Bloomfield ave
 Hammet Chas L [Pearl] wks Goodyear r 210 Spicer
 " Minnie waitress Great Presto Hotel h Ellet O
 Hammett Chas L [Pearl] wks Goodyear h 656 Sherman
 " Edward L wks Firestone r 99 Ido ave
 " Geo A [Anna] wks Firestone h 686 Sherman
 " Geo W [Nettie I] supvr Gen T & R Co h 605 Irbollette
 Hammitt Chas C [Anna M] wks Goodyear h 325 Dennison ave
 " Wm H [Anna K] wks Goodyear h 1731 Woods rd
 Hammock Roy H [Myrtle B] wks Goodrich h 718 Amherst
 Hammon Edward M [Martha Lee] gen agt Natl Carloading Corp h Chagrin Falls O
 " Wm M [Mutha F] sheet metal work 884 E Market h 191 Burton ave
 Hammond Albert H S P Farmer Klein ave (Stow)
 " Albert B [Lara M] wks Twin Coach Co h 2505 4th (C F)
 " Albert V [Nizah V] wks Goodrich h 2333 11th S W
 " Bruce J [Irla B] (National Electric Co) h 1675 Hampton rd
 " Clayton C [Joanna G] slsmn h 183 Tudor ave
 " Cora M student h 479 Chittenden
 " Donald B h 15 N Maple
 " Douglas B student h 479 Chittenden
 " J Guy [Bessie L] atty 209 2d Natl Bldg h 779 Notte Dame ave (C F)

Phone Franklin 0312 FOR COAL B. F. FREDERICK & SON 86 East Thornton St. AT NEW VIADUCT

THE DAUNTLESS PLUMBING & ELECTRIC CO. 18-22 E. State St. PHONE 8109

REPAIR WORK GIVEN PROMPT AND CAREFUL ATTENTION Franklin 8109

852

BURCH DIRECTORY CO'S

HAMMOND

" Earl G [Getrude P] contr-bldg 847 1/2 S Main h same
 " Mrs Eleanor wks Goodrich h 58 W Thornton
 " Eleanor I student h 649 Talbot ave
 " Elissa [Druzela] h 15 N Maple
 " Mrs Ethel M h 2338 18th S W
 " Everett C [Ethel M] wks Goodyear h 491 Perkins
 " F Payson [Hazel D] with Goodyear h 246 Melbourne ave
 " Ferrell C [Adeline J] clk Goodrich h 1886 Flint av
 " Genevieve R student h 334 Crown
 " Geo [Flora] h 479 Chittenden
 " Geo W [Amanda J] h 480 Talbot ave
 " Herbert clk Com P & L Co h 304 Wooster ave
 " Herbert H [May H] h 507 Keenan ave (C F)
 " James G [Hulda] supvr Ohio Edison I S Co h Copley O
 " James W mach h 480 Talbot ave
 " Jesse L rubwkr h 480 Talbot ave
 " Mrs Lena E (wid Frank) h 77 F Archwood ave
 " Lillian P h 423 Marquerite ave (C F)
 " M Oren [Emma C] (Mohbestos Brake Lining Co) h 634 Kling
 " Merle L [Alice V] slsmn Pitts Plite G Co h 2338 18th S W
 " Mrs Myrtle clerk Beacon Journal h 751 Copley rd
 " Rev Paul D [Mae] pastor Church of the New Jerusalem h 209 Grand ave
 " Robt [Louise] baker James Bakery h Krumroy rd
 " Taylor V slsmn h 480 Talbot ave
 " Wayne C [Dorothy H] tchr h 688 Kenmore blvd
 " Wm H [Nellie M] wks Postoffice h 334 Crown
 " Wm R [Anna] restr 245 Perkins h 99 N College
 " Mrs Zoe h 304 Wooster ave
 Hammonds John [Anice] wks Goodrich h 352 Eastland ave
 " Saml [Anna] h 448 Iroquois ave
 " Wm H [Hattie] wks Goodyear h 448 Iroquois ave
 Hammons Hugh L [Lottie] wks Goodyear r 1006 Clark
 Hammontree Chas W [Agnes C] bill poster h 207 Westwood ave
 " Mabel L clk h 207 Westwood ave
 " Robt J [Helen M] cigar h 188 Jewett
 " Russell S auto mech r 368 Wayne ave
 " Wm [Hatta] h 331 W Market
 Hamon Joseph V [Betty J] h 125 1/2 Greenway
 " Leroy C [Rose] wks Firestone h 99 Rhodes ave
 Hamor Robt A [Hattie I] h 220 Gale
 Hampe Rev Duil B [Anna J] pastor McLeister Memorial Wesleyan Church h 1174 Dietz ave
 " Paul slsmn h 1174 Dietz ave
 Hampel Fred J [Emma] wks Ira A Moore h 71 Alfaretta ave
 " Louis h 71 Alfaretta ave
 Hampp Earl V clk Goodrich h 706 Florida ave
 " Joseph F [Dorothy E] acct h 706 Florida ave
 " Josephine E h 706 Florida ave
 " Mrs Minnie M (wid Wm L) h 706 Florida ave
 " Virginia M student h 706 Florida ave
 Humpston Chas C [Ruth L] supt North Hill Postal Station h 57 Frances ave
 Hampton Eugene A [Alice L] wks Goodyear h 361 W Malacca
 " Mrs Flossie wks Mayflower Hotel r 330 Hastings place
 " Frederick [Page] wks Goodyear r 1685 Goodyear blvd
 " Geo lab r 70 N Main
 " Hugh W wks Goodrich h 251 Dayton pl
 " John R [Ethel V] wks Averill D Co h 1720 Preston ave
 " Joseph H [Reba C] wks Averill D Co r 1822 Hillside ter
HAMPTON LAWRENCE C [Mary N] branch mgr Van-Red & Co h 431 Merriman rd, Phone JE-8078
 " Lemuel W Jr [Mildred] clk I R Dennis h 251 Dayton pl
 " Manford L [Ann R] wks Goodrich h 239 Benn ct
 " Mildred student h 801 Storer ave
 " Paul W [Verlin L] wks Goodyear r 830 Hammel
 " Robt W [Ina P] wks Firestone h 2336 21st (C F)
 " Roland W [S Anna] carp h 331 Falls ave (C F)
 " Saml R [Dokiel] carp h 801 Storer ave
 " Vaughn W wks India T & R Co h 809 Yale
 " Virgie V h 251 Dayton pl
 " Wm h 68 1/2 N Main
 " Wm [Ethel] r 633 Edgewood ave
 " Wm M [Ruth J] wks Goodrich h 215 Ritchie rd (Stow)

HAMRICK

Hamrick Rev Chas E [Ama C] pastor Firestone Park Baptist Church also real estate 849 1st-Central Bldg h 756 Hudson ave
 " Everett O wks Goodyear h 70 Rosalind ct
 " J Edwar [Dorothy M] h 605 Arden pt
 " Patrick truck dr h 70 Rosalind ct
 " Ruth h 70 Rosalind ct
 Hamrick Bessie student h 154 E Arndale rd (Stow)
 " Bessie h 1276 Leeser ave
 " Dorothy A student h 2948 Trenton rd
 " Elmer wks Ak-Selle G Co r 690 May
 " Ethel V h 467 S Arlington
HAMRICK FRED W asst sec First Central Trust Co r 449 Vine
 " G Marie h 2948 Trenton rd
 " Harvey M student h 457 S Arlington
 " John A [Bertha] h 457 S Arlington
 " John R [Mary J] wks Goodyear h 1931 Cook (C F)
 " Mrs Lena M (wid Dwight S) h 1385 F Market
 " Loris G clk Penna Products Co h 1385 E Market
 " Randolph W [Nancy J] wks Goodyear h 2948 Trenton rd
 " Ruby F h 457 S Arlington
 " Ruby L h 2948 Trenton rd
 " Thos W [Lotta G] h near 1161 S Arlington
 " Mrs Zona (wid G Grant) h 1276 Leeser ave
 Hamrock Alphonse C [Margaret A] wks Otis Elev Co h 314 E York
 " Ernest S wks Central Garage h 517 Gridley ave
 " Florence M student h 517 Gridley ave
 " John C [Margaret] wks Goodyear h 517 Gridley ave
 Hamry Toffe wks G N Hickim h 140 Good
 Hanak Anthony [Helen] wks Ohio I Co h 2347 14th S W
 " Donat [Lucy] wks Goodrich h 477 Cole ave
 " John h 477 Cole ave
 " Joseph student h 477 Cole ave
 Hanan Joseph P [Elsie O] with Goodrich h 606 Crestview ave
 " Louise student h 606 Crestview ave
 Hanaver Patrick L [Cecelia] with Goodyear h 214 Merriman rd
 Hanawalt Danl R [Augusta P] slsmn h 257 W North
 " Dwight clk THE W O'NEIL CO r 38 Dodge ave
 " Virginia B teacher h 257 W North
 Hancock Mrs Ida (wid Louis) h 1785 Shaw ave
 " Stephen h 1785 Shaw ave
 Hance LaVerne R clk Balaun's C-R Stores Inc r 1229 1/2 S Main
 Hanchett Chas J h 53 Belvidere way
 " Mary F h 53 Belvidere way
 Hanchey Conley [Mable] wks Goodyear h 91 1/2 Darrow rd
 " Elliott H [Clarice V] wks Goodyear h 180 1/2 Roswell
 Hancie Golda L wks 522 Mayfair rd
 Hancock Buford C h 1077 6th ave
 " Erasmus D [Mabel J] mach h 943 Washburn ave
 " Geo F sr r 219 E Market
 " G Edward editorial dept Beacon Journal h 471 Letchworth dr
 " James I [Jessie I] carp h 777 Lovers lane
 " Kent L [Mary C] wks Phlla R W Co h 2767 Albrecht ave
 " M Virginia student h 141 N Hawkins ave
 " Ralph A [Virginia A] h 141 N Hawkins ave
 " Robt P [Elizabeth] h 841 Morse
 " Robt R [Mary B] truck dr h 1084 7th ave
 " Stanley N student h 1235 Della ave
 " Wm C [Helen R] slsmn h 521 Glendoria ave
 Hancox Arthur L formn Graybar El Co Inc r 176 Oakdale ave
 Hand Carl N pres Rubber Service Laboratories Co h Nitro W Va
 " Chas T [Anna M] wks Dannel Press h 2666 6th (C F)
 " Elwood A civil engr h 447 Bacon ave
 " Geo F [Esther] wks Firestone h 1322 Burkhardt ave
 " Robt L asst mgr Nley Co r Howe Hotel
 Handerson Philip C [Dorothy R] with Goodrich h e e Wolcott rd
 Handl Joseph [Christina] gard II B Manton h 799 Bisson ave
 Handleman Bella h 215 N Martha ave
 " Harry [Dora] gro 211 N Martha ave h 215 same
 " Hilda h 215 N Martha ave
 " Mollie h 215 N Martha ave
 Handler Arthur C [Bertha] buyer THE W O'NEIL CO h 939 Whittier ave
 " Belle student h 553 Rhodes ave
 " Herman H [Sarah] h 939 Whittier ave
 " Irving wks THE W O'NEIL CO h 939 Whittier ave

THE CENTRAL ASSOCIATED REALTY CO. 403 OHIO BUILDING

SUNSET VIEW SUBDIVISION

IS RESTRICTED TO MAKE BEST MODERN RESIDENTIAL CONDITIONS

AKRON 1933 CITY DIRECTORY

853

HANDLER

" Joseph [Eugene] buckster h 557 Rhodes ave
 " Milton h 989 Whittier ave
 Handley Fred W [Chloe L] wks Goodrich h 330 Palm ave
 " Eugene R [Helen A] wks Gen T & R Co r 85 Annidale ave
 " John [Ann] r 27 E Mappedale ave
 " John W [Mary T] wks V T Smithers Inc h 645 Brown
 " Martin M [Phyllis M] auto serv sta 1465 S Main h 593 S Firestone blvd
 " Robt wks Goodyear-C Corp r 1410 League
 " Robt J student h 645 Brown
 Handuschmacher Virgil H [Ivessa C] barber Strand B & B Shop r 87 S Adolph ave
 Handwerk Wm G [Anna B] clk Firestone h 293 N Firestone blvd
 Handwork Wm [Catherine] wks Seiberling R Co r 2320 12th S W
 Handy Bakery (S Spoonriddle) 123 Portage trail (C F)
HANDY & CO Inc John J Becker mgr brokers in crude rubber 296 Ohio Bldg Phone DF 9111
 " David M [Mabel A] (Lamer & Handy) h 71 Brittain rd
HANDY E O CO The F O Handy pres and treas Ruth S Finkle sec real estate brokers 10 E Mill First Central Trust Bldg Phone HL-6171
HANDY EDWARD O [Alice S] pres E O Handy Co Laton-Hands-Harpham Co and Akron Development Co sec Fairlawn Heights and Fairlawn Reserve Development Co treas Fairlawn Improvement Co h Blue Hills Medina rd (P O Address Copy O R D 2) Phone UX-6341
 " Geo A [Clementine R] with Goodyear h 154 Beck ave
 " Joseph D [Elean F] phymn Stein s Pharmacy No 4 h 71 Brittain rd
 " Pauline h 71 Brittain rd
 Hano Edna [Cecilia] h 1167 Kenmore blvd
 " Edwin T [Ivonia] gro 1491 Kenmore blvd h 1167 same
 " Jessamine M h 1196 Jefferson ave
 Handline Mrs Bertha (wid Geo A) h 1277 Weiser ave
 " Chas T [Gladys M] wks Times-Press h 1507 8th (C F)
 " Harold A [Mary A] wks Firestone h 1227 Weiser
 Hanes Allen M [Lamma A] wks Mohawk R Co h 504 E Wilbeth rd
 " Carl F h 2229 26th S W
 " Chas L h 1008 Burkhardt ave
 " Mrs Edith M h 2486 3d (C F)
 " Mery C [Maud F] wks Goodrich h 2229 26th S W
 " Esther C wks Saffield Pub Co h 504 E Wilbeth rd
 " Ethel V student h 2229 26th S W
 " Geo W student h 504 F Wilbeth rd
 " Harvey M [Catherine L] auto serv sta 396 Cuzahoga h 446 Spalding
 " Herbert J [Helen M] wks Eclat R Co h 2374 Front (C F)
 " Luke I [Georgia G] wks Goodrich h 296 Sherman
 " Maggie A h 45 W Ralston ave
 " Milton A [Lva P] motion picture opr h 504 E Wilbeth rd
 " Mrs Phoebe A (wid Wm A) h 45 W Ralston ave
 " Ralph I clk Acme No 5 h 504 E Wilbeth rd
 " Wm H [Lulu] h 539 Hudson ave
 Haney Edward T [Shella E] h 94 Forrest
 " Elizabeth J nurse h 129 Beck ave
 Haney & Fasiq (W I Haney W L Fasiq) auto repr 991 Brown
 " Geo [Marguerite M] paperbkr h 1070 5th ave
 " Grace D (wk Goodrich) h 129 Beck ave
 " James R [Lolita M] auto mech h 235 Goodview ave
 " Martin D [Louise B] bkpr, Albrecht Gro Co h 562 Marview ave
 " Oscar M musician h 235 Goodview ave
 " Robt A student h 235 Goodview ave
 " Wm I (Haney & Fasiq) h 403 Grace ave
 " Wm R [Mary I] chief disp B & O R R h 403 Grace ave
 Hanford Geo H [Sarah F] school policeman h 1905 E Market
 Hangriner John W [Adele] mgr Isaly Dairy Co h 139 W Market
 Hamak Rev Joseph pastor Ukranian Greek Catholic Holy Ghost Church h 135 Abel
 Hanic Frank [Antoinette] wks Robinson C P Co h 1333 8th ave
 " John F h 1333 8th ave
 Hanlin Dan J h 119 W Chestnut
 " James F clk h 119 W Chestnut

HANLIN

" John P real estate h 119 W Chestnut
 Hanke Samuel [Mildred] wks Quaker O Co h 57 W Glenwood ave
 Hanken Harry [Cecilia] clothes pressing 893 N Howard h 193 W Thornton
 " Mrs Leah h 842 East ave
 Hankey Albert I [Maud V] h 2482 2d (C F)
 " Dorothy I h 2482 2d (C F)
 " Mrs Elizabeth (wid Jacob) h 1189 Weiser ave
 " Ethel h 2482 2d (C F)
 " Geo W h 2482 2d (C F)
 " Margaret A asst Drs Lyon Johnston and Haas h 2482 2d (C F)
 " Nelle C hostess City Hosp h 2482 2d (C F)
 " Robt A student h 2482 2d (C F)
 Hankins Cupid W [Bertha C] insp Goodyear h-1533 Esther ave
 " Geo A [Elizabeth J] with Goodyear h 214 N Portage path
 " Richard D wks Goodyear h 916 Broad blvd (C F)
 " Russell T [June] wks Goodyear h 916 Broad blvd (C F)
 " Wm H [Azelena] wks Goodyear h 701 Echo
 Hankinson Carroll W clk h 27 Olive
 " David O [Minnie L] contr brick 27 Olive h same
 " F (Edon) bklyr h 27 Olive
 " Weidon R bklyr h 27 Olive
 Hankson Clyde h 1439 Honodle ave
 " Jesse J [Maggie] wks Goodyear h 1439 Honodle av
 Hanks Rev Chas C [Myrtle] pastor Church of The Nazarene h 1007 Concord ave
 " Geo L h 57 W Mildred ave
 Hanla Clara h 1005 Laurel ave
 " Joseph [Ann] h 1005 Laurel ave
 Hanlon Chas slsmn r 117 W Center
 Hanley Harrison H [Ethel N] slsmn Wilson & Co h 1011 Cordova ave
 " Harry [Margaret A] h 1978 High (C F)
 " Lawrence [Corra M] h 297 W North
 " Lewis [Edith F] (Riverside Coal Co) h 1617 25th (C F)
 " Mrs Onelta h 75 Kirkwood ave
 " Saml [Jane A] gard h 757 E Kent rd (Stow)
 " Zachariah [Marie] h 385 Water
 Hanlin Alfred J [Genevieve F] h 1578 7th (C F)
 " Chas slsmn Goodrich Silvertown h 27 N Forge
HANLIN FRANK S [Nellie S] freight agent Fairlawn Station Akron Canton & Youngstown Ry Co h 947 Jefferson ave
 " W Geo empv Ak Lngwing Co h 723 W Exchange
 " Walter h 723 W Exchange
 " Wm [Lva] welfare director Eagles h 723 W Exchange
 Hanlon A Irene seamstress h 1456 League
 " Alice M student h 1456 League
 " Clev A [Leona M] wks Leo Meyer Co h 2849 Trenton rd
HANLON EDWIN J [Helen E] pres and mgr Firestone Park Insurance Agency Co h 142 Borton ave Phone UN-2830
 " Ernest I [Sarah F] auto mech h 1456 League
 " Eunice slsmn Becker-B Co h 23 S Balch
 " Laura P h 574 Stetler ave
 " Laura B h 2849 Trenton rd
 " Mrs Mary A (wid James) h 1139 Wooster ave
 " Robt N student h 2849 Trenton rd
 " Mrs Sadie h 1055 Raymond
 " Wm R [Esther M] slsmn Swift & Co h 831 E Crosler
 Hann Harry H [Mabel J] pipeftr Goodrich h 44 W Linwood ave
 Hanna Alfonso M [Maud D] wks Goodyear h 423 Griffin ct
 " Aneca h 91 N Broadway
 " Chas mach r 1130 5th ave
 " Chas W [Emily] mech M B Guran C & C Co h 429 Matthews
 " Clarence C [Gertrude M] audt dept First-Central F Co h 957 Oakland ave
 " Clarence M [Imogene H] wks Goodyear h 1142 Kinzie ave
 " Carl S [Florence] foimn Goodrich h 863 Kenmore blvd
 " Edward h 713 Ira ave
 " Edward C [Minda I] trav slsmn h 2563 4th (C F)
 " Elias [Lva] confr 73 Ira ave h 713 same
 " Elizabeth R student h 625 Viewpoint (C F)
 " Elmer elec engr h 713 Ira ave
 " Mrs Ethel R (wid J Carter) h 801 Dover ave
 " Everett S [Mittie O] wks Mohawk R Co h 625 Viewpoint (C F)
 " Fairy A h 423 Griffin, ct

EMPIRE FINANCE CO.

205 UNITED BLDG.

FR-5185

QUICK LOANS ON YOUR OWN SECURITY

A. F. MacKay, Mgr. H. L. McClellan, Asst. Mgr

854

BURCH DIRECTORY CO'S

HANNA

" Florence tchr r 25 Franklin
 " Frank r 25 Franklin
 " Freda wks Firestone h 713 Ira ave
 " Geo S clk h 1994 Manchester rd
 " Gertrude M h 625 Viewpoint (C F)
 " Harold [Jean A] clk h 2400 Front (C F)
 " Harry A [Jewel A] contr-bldr 608 Flatiron Bldg h 565 Barwell
 " Harry R [Leona] mech dentist h 16 Alfaretta ave
 " Henry E student h 1994 Manchester rd
 " Herbert D radio repm h 320 Palm ave
 " Hubert H [Mildred H] with Goodyear h 271 Casterton ave
 " James J [Kate L] artist Advertising A S h 1283 Tonawanda ave
 " John D [Bertha L] toolmkr Goodyear h 300 E Thornton
 " John R h 565 Barwell
 " Joseph D [Gladys A] with Goodyear h 1903 Pilgrim
 " Julian J [Nancy M] punter h 351 Ido ave
 " Kenneth L [Grace] wks Beacon Journal r 182 S Balch
 " L Vermont [LaVerne I] electn h 829 Clearview av
 " Marguerite M h 2563 4th (C F)
 " Mrs Mary h 265 Chittenden
 " Mrs Mary E (wid James S) h 1892 Congo
 " Maud wks Goodrich h 863 Kenmore blvd
 " Ofie S clk h 1994 Manchester rd
 " Mrs Olive A h 107 Annadale ave
 " Raymond P [Maud J] wks Goodrich h Maple Grove dr (Stow)
 " Robt C student h 957 Oakland ave
 " Ruth M student h 957 Oakland ave
 " Thos r 75 Kirkwood ave
 " Thos [Louise] gro 1965 Manchester rd h 1994 same
 " Thos T [Myrtle D] slsmn h 262 Miles
 " Ulisses G [Ethlyn F] painter h 2319 13th S W
 " Wm student h 2563 4th (C F)
 Hannaberry Wm J [Helen D] clk O'Neil Co h 114 Wils ave
 Hannah Alice F tchr h 137 Crescent dr
 " Coal Co (Dennis and D W Flesher) 2070 Manchester rd
 " Frank O [Bessie M] clothes presser 1744 S Main h 137 Crescent dr
 " Geo L [Nettie M] h 510 Wirth ave
 " Louis V with Firestone h 1007 Florida ave
 " R Frank [Sophie L] h 1007 Florida ave
 " Robt G [Mabel F] wks Firestone h 2177 16th S W
 Hannaman Albert J [Anna] h 255 Euclid ave
 " Blair C h 255 Euclid ave
 Hannan Chas R [Madie H] restr 629 S Arlington h 622 same
 " James (Times Garage) h 312 Fairy
 " John B [Lottie M] mach h 2410 Newton
 " John H [Nettie] mach h 312 Fairy
 " Margaret C student h 312 Fairy
 " Raymond J student h 2410 Newton
 " Thamer clk C R Hannan h 622 S Arlington
 Hanner Robt slsmn r 2230 21st S W
 Hanni Anna clk Firestone r 1349 S Main
 Hannie Albert wks Col Salt Co r 2240 9th S W
 Hannig A A Electric Co (A A Hannig) contrs electrical 681 Upson
 " Adolph A [Aukusta] (A A Hannig Electric Co) h 681 Upson
 " Agnes M h 681 Upson
 " Albert A student h 681 Upson
 " Anna M clk Portage B Academy h 176 Nieman
 " Edith C student h 647 Cole ave
 " Paul [Elizabeth] baker h 647 Cole ave
 " Paul H with A A Hannig El Co h 681 Upson
 Hannigan Mrs Mary F (wid Michael) h 35 S Union
 " Michael [Anna P] rubwkr h 561 McKinley ave
 Hanning Otto F [Mary E] city fireman h 942 Dan
 Hannley Francis M [Martha M] wks Firestone h 2662 Christensen ave
 Hannon Michael P [Catherine] wks Goodyear h 716 Excelsior ave
 " Thos P [Jennie A] wks Goodyear h 218 Pioneer
 Hannum Harry F chemist h 1910 19th S W
 " Mrs Mabel C (wid J Frank) h 1910 19th S W
 " Ruth C student h 1910 19th S W
 Hanover Shoe Store B Mills mgr 17 S Main
 Hanriham Pat wchmkn Ak Dry G Co h 86 Paige ave
 Hans Aline stenog Mather Denlinger & Patterson h 363 Roosevelt ave (C F)
 " Clara E clk Rubber S-L Co h Turkeyfoot Lake
 " Leo M [Dorothy] wks Goodyear h 33 McNaughton
 Hansard Henry B [Lillian G] slsmn h 124 Stow ave (C F)

HANSARD

" James B [Edith] asst formn Ak Coca-Cola B Co h Sawyerwood O
 " Madeline D student h 124 Stow ave (C F)
 Hanscom Mrs Alice E (wid Lewis H) h 255 Spicer
 " Anna J student h 1882 Baileys rd (C F)
 " Austin B [Cecil L] landscaper h 1882 Bailey rd (C F)
 " Chas F [Emma] h 299 Rose blvd
 " Harry E [Mary J] chauff h S Firestone jr h rear 50 Twin Oaks rd
 " Louise student h 1882 Baileys rd (C F)
 " Mrs Mary D (wid Frank D) h 474 Homer ave
 Hansel Chas F [Lucinda] carp h 86 S Balch
 " Henry student h 454 Lamparter
 " John wks Firestone h 454 Lamparter
 " Margaret student h 454 Lamparter
 " Peter [Susanna] wks Goodrich h 454 Lamparter
 " Virgil E [Helma J] truck dr h 86 S Balch
 Hansen Albert W [Mona] wks Goodyear h 1562 Malasia rd
 " Arthur C [Dorothy E] h 562 Carpenter
 " Axel L [Gladys M] clk h 1198 Kenmore blvd
 " Chas G [Hilda W] slsmn h 581 Noah ave
 " Chris L [Grace A] with Ak Trans Co h 1663 24th (C F)
 " Christian brklvr h 243 Hammond ct
 " Clarence F [Helen L] pressman Times Press h 2422 Northland (C F)
 " Mrs Della M h 103 E Kent rd (Stow)
 " Edwin L student h 822 Noah ave
 " Ethel student h 375 N Arlington
 " Mrs Ethel G cashr THE M O'NEIL CO h 511 E Exchange
 " Fred H [Bernadine] h s s Midway
 " Fred H [Jessie M] h 1197 3d ave
 " Gerald V student h 465 Canton rd
 " Harriet H r 416 Kling
 " Herbert M [Dora M] wks Goodrich h 538 Wooster ave
 " Herman [Selma] h 375 N Arlington
 " Mrs Hermine Z (wid Hans) h 41 N Portage path
 " Irene T h 375 N Arlington
 " J J & Co (John J Hansen) sheet metal work 1067 Sawyer ave
 " Jacob [Bertha] wks Amazon R Corp h 727 Sylvan
 " John engr r 1274 3d ave
 " John [Marle] wks Goodrich h 56 Campbell
 " John A [Marle] mech engr Firestone h 161 Crescent dr
 " John J [Marle] (J J Hansen & Co) h 1067 Sawyer
 " Lester S student h 1197 3d ave
 " Margaret F clk Kinder & Keach h 64 W Burns ave
 " Mrs Marie E clk h 1312 Riverside dr
 " Martha S stenog Goodyear h 375 N Arlington
 " Mrs Mary A (wid Michael) h 192 Jewett
 " Maxine h 511 E Exchange
 " Mrs Mayme D (wid Harry A) h 621 E South
 " Merrill E [Stella G] chem engr Am Anode Inc h 331 Noble ave
 " Metta stenog h 192 Jewett
 " Oscar [Dorothy] wks Portage Rendering Co h w s Peck rd
 " Oscar C [Lena] h 179 W Tallmadge ave
 " Oswald h 179 W Tallmadge ave
 " Oswald D [Cora E] mach h 465 Canton rd
 " Mrs Pauline H (wid Randall) h 893 Peckham
 " Percy G [Marjorie] wks Ak Gas & O Co h 973 Mercer ave
 " Raymond E dr Marvel Furn Co h 727 Sylvan ave
 " Richard A [Grace F] wks Goodrich h 64 W Burns ave
 " Richard B [Sophia D] pres Hansen Rubber Co h 638 Glenview ave
 " Richard P student h 64 W Burns ave
 " Robt R student h 621 E South
 " Rubber Co R B Hansen pres 638 Glenview ave
 " Rudolph E [Adeline R] slsmn h 604 Glendora ave
 " Russell L student h 1197 3d ave
 " Soren C [Elsie A] mgr Electrical League of Akron h 822 Noah ave
 " Mrs Thora L (wid Louis C) h 63 N Balch
 " Wm A [Olga E] mach Gen T & R Co h 190 Alberti ct
 Hansford Davis B [Viola E] h 394 Massillon rd
 " Viola I student h 243 Dixon pl
 Hanshaw Mary W student h Mrs Mary Timms Howe ave (C F)
 Hansman & Belford (N L Hansman N D Belford) auto repr 38 S Martha ave
 " Neil L [Christine S] (Hansman & Belford) h 1609 Englewood ave

THE HENRY COAL & ICE CO. COAL and ICE SERVICE
 53 WOOSTER ROAD NORTH (BARBERTON) Phone SH-1127

HANSON

Hanson Al B [Estella] slsmn Hdq & S Co h Randolph
" Amil A [Gladys H] wks Goodrich h 1457 Bryden drive
" Aura h 603 Rhodes ave
" Mrs Anna E h 10 Spruce
" Arthur S h 1507 Della ave
" Barney [Hannah] h 603 Rhodes ave
" Bernard W [Nona E] clk Wagner Prov Co h 334 Union pl
" Carl G [Julia] wks Firestone h 734 Roselawn ave
" Chas [Alma] wks Loewenthal Co h 996 Eastland ave
" Chas [Anna D] painter h 688 Carlisle
" Chas R slsmn Ransom & Randolph r 871 Berwin
" Earl dr W E Wright Co h 688 Carlisle
" Earl T [Mabel C] wks Firestone h 8603 Chalker
" Edith L bkpr h 603 Rhodes ave
" Emma G h 2545 Maplewood (C F)
" Frank custodian h 688 Carlisle
" Frank auto mech r 579 1/2 S Main
" Frank [Lizzie] painter h 11 E North
" Frank E [Ida A] carp h 1160 Chilton ave
" Geo [Elizabeth A] lineman O B Tel Co h 678 Carlisle
" Gust plbr r 32 Aqueduct
" Mrs Hanna wks City Hosp h 1295 Laffer ave
" Helen A tchr h 1507 Della ave
" Hyman student h 603 Rhodes ave
" Mrs Ida (wid Saml) h 8603 Chalker
" John G [Lola M] auto mech h 996 Burkhardt ave
" John H student h 10 Spruce
" Lambert jr wks Wise F Co h 996 Burkhardt ave
" Lottie wks C F Sanatorium h 2545 Maplewood (C F)
" Martha G student h 734 Roselawn ave
" Mildred E h 688 Carlisle
" Nell T [Lena] h 1507 Della ave
" Mrs Nellie B (wid Richard A) h 2545 Maplewood (C F)
" Oscar h 868 Edge
" Phyllis clk Kinder & Keach h 883 Boulevard
" Ralph D [Viola L] wks Goodyear h 704 Morgan av
" Richard [Ethel M] wks Water Works h 328 Zeller ave
" Stella h 2545 Maplewood (C F)
" Stephen H [Cora] h s s Evans ave
" Wm [Annal dr Sokol F Co h 960 Jason ave
" Wm H h 625 Crestview ave
Hansrote Clyde R [Mary C] rubwkr h 1742 Ford ave
" Geo W [Anna L] mach Goodyear h 1742 Ford av
" Roy W [Irene G] clk h 1742 Ford ave
Hantelman Geo C A instr Goodyear Ind Un h 311 W Market
Hantopoulos John [Irene] wks Firestone h 1347 Marcy
Hanula Andrew [Julia T] wks Goodyear r 275 Kelly
Hanze Arthur-J [Agnes M] motion picture opr h 606 E Wilbeth rd
" Ralph J clk h 504 E Wilbeth rd
Hanzel Andrew [Anna] wks Atlantic Fdry Co h 186 Abel
" Andrew Jr student h 186 Abel
" Stephen [Effie S] wks Beacon Journal h 353 E South
Happoldt Conrad E [Almeda E] wks M F Paper, Co h e s Munroe Falls rd (M F)
" Leon L [Ruth H] supvr Firestone, h 2461 Front (C F)
" Russell E [Eva M] sec H S Firestone sr h 1501 Thornapple ave Phone JT-7434
Haragal Andrew wks Goodyear h 689 Douglas
" John student h 689 Douglas
" Mary h 689 Douglas
" Mike h 689 Douglas
" Mrs Theresa (wid Mike) h 689 Douglas
Harah Mrs Dorothy P h 955 Bloomfield ave
Haralson Frank T [Toma B] wks Goodrich h 1061 Wilbur ave
" Jesse L [Elizabeth] wks Goodrich h 1802 Summit Lake blvd
" Thos J h 1061 Wilbur ave
Harami Koll [Harkieal] (Non Paren Barber Shop) h 382 Berry ave
" Nunl (Non Paren Barber Shop) h 382 Berry ave
" Theo C [Papandi C] wks Goodrich h 399 Campbell
Harangoza Frank wks Am Optical Co h Randolph O
Harb Anne L clk Goodyear Garage h 810 S Arlington
" Clement student h 810 S Arlington
" John M clk Goodyear h 810 S Arlington
" Joseph student h 810 S Arlington

HARB

" M Leonard sec h 810 S Arlington
" Michael J [Marie M] h 810 S Arlington
HARBARGER ARTHUR L osteopathic physician office and h 1246 Kenmore blvd Phone SH-4724 hours 9 to 11 30 a m 2 to 5 and 6 to 8 p m
" Fred L [Helen] wks Firestone h 52 E Archwood ave
" W Edward [Cora] h 1244 Kenmore blvd
HARBAUGH B F CO The, E M Harbaugh pres and treas Joseph H Myers sec sole agents for Steinway A B Chase Packard Schiller Krakauer, Weber and Steck pianos and player pianos, Duo-Art obtainable in Steinway, Weber and Steck pianos also piano moving and tuning 175 E Market Phone HE-7713
" Mrs Beulah M (wid Wm P) h 1048 S High
" Earl clk A & P Tea Co h 2341 15th S W
" Edward A [Rebecca] h 1274 Girard
" Mrs Ellen (wid James) h 225 Lincoln ave (C F)
" Mrs Emeline (wid John H) h 1172 Coventry
HARBAUGH ERNEST M [Ruth D] pres and treas B F Harbaugh Co h 121 Fir Hill, Phone FR-4332
" Harold E [Marie M] rubwkr h 429 Stanton ave
" Hiram [Anna] wks Goodyear h 1548 Massillon rd
" J Clyde [Edith P] slsmn City Baking Co h 225 Lincoln ave (C F)
" J Franklin [Agnes C] teller Com Bank & T Co h 121 Fir Hill
" Joseph H [Nora V] painter h 1781 Marks ave
" Mary E student h 121 Fir Hill
" O Fern student h 2341 15th S W
" Otto C [Marie L] contr bldr 650 Weber ave h same
" Percy C slsmn r Windsor Hotel
" Mrs Rose h 79 Campbell
" Mrs Sevilla (wid Benj F) h 162 N Highland ave
" Walter D [Carrie E] rubwkr h 1172 Coventry
Harberle Ruth student Peoples Hosp h same
Harbin Geo A [Emma C] slsmn h 1238 Big Falls ave
Harbison Bernice L clk Water & Light Dept (C F) h 2665 Northland (C F)
" James M [Mae] mach h 643 Washington
" Mrs Martha F (wid Wm B) h 261 E Archwood av
" Virginia R stenog Penn Mutual L I Co h 540 N Firestone blvd
" Wm F [Ethel A] wks Firestone h 192 W Long
Harbold Roy E [Estella M] fireman A C & Y Ry h 1843 Flint ave
Harcar Emma wks Fnt Mfg Co h 913 Grant
" Helen h 913 Grant
" John wks Goodrich h 913 Grant
" John h 913 Grant
Hard Mrs Tillie W clk THE A POLSKY CO h 343 Carroll
Hardure Francis J mgr Ohio Parking Lot h 2218 24th S W
" Paul J wks Ohio Parking Lot h 29 1/2 S High
" Wilbert S wks Goodyear h 976 Hunt
Hardart Andrew [Dorothy] h 1009 Rhodes ave
Hardway Ethel stenog Ohio Edison El S Co
Hardegree Jesse B [Joyce M] wks Goodyear h 1085 MtVernon ave
" Lindsey D [Germaine G] supvr Gen T & R Co h 613 Viewpoint (C F)
Harden Ann social worker r 64 N Prospect
" Florine r 503 E Glenwood ave
" G Alfred student h 273 E Cuya Falls ave
" J J pres Rose Hill S Co h Oklahoma City Okla
" James E [Carrie I] wks Goodyear h 207 Lincoln ave (C F)
" Mrs Lydia clk h 351 E Glenwood ave
" Marion J [Kate P] carp h 273 E Cuya Falls ave
" Marion W slsmn h 273 E Cuya Falls ave
" Mark K [Grace M] asst traffic mgr Trans Car F Co h 170 Baird ave Barberton O
" Matthew wks B & O R R r 339 E Market
" Virginia L student h 207 Lincoln ave (C F)
Hardenstein Conrad [Susanna] mldr h 450 Lamparter
" Conrad Jr student h 450 Lamparter
" Sue student h 450 Lamparter
Harder Isabel clk Goodrich h 21 S Walnut
" Lester W [Irene D] auto mech h 2339 Northland (C F)
Hardesty Albert L [Anna E] forinm Goodrich h 639 Patterson ave
" Austin C [Mabel C] mach h 1040 Princeton
" Bannon P [Zell M] wks Goodyear h 1551 Huguelet
" Chas J [Imelda] supt sewer maintenance Dept Public Service h 701 Crosby

CITY BAKING CO. WHOLESALE and RETAIL BAKERS
PHONE HE-3126 Main Office, 532 Grant Street

PEOPLES SERVICE DRUG STORES, Inc.

ALL OVER TOWN—TO SERVE YOU BETTER AND SAVE YOU MORE

856

BURCH DIRECTORY CO'S

HARDESTY

" Clarence G student h rear 89 Bichtel ave
 " Mrs Cloa A (wid Lee P) h 14 N Walnut
 " Mrs Elizabeth (wid Edward) h 1243 Big Falls ave
 " Mrs Florence (wid Franklin B) h 657 McKinley ave
 " Frank H student h rear 89 Bichtel ave
 " Fred J [Annetta] Supt Yeaker Co h 134 Edgeton rd
 " G Donold wks Goodyear h 222 W Miller ave
 " Geo S [Julia] mach h 222 W Miller ave
 " Gerald S h 1040 Princeton
 Hardesty & Hartenstein (W H Hardesty C Hartenstein) auto service sta 427 S Main
 " Herbert [Catherine] meat ch C S Bazley h 247B W Exchange
 " Joseph B [Josephine] truck dr h 818 S High
 " June V stenog Yeaker Co h 424 Brown
 " Kenneth C [Virginia A] prsmn Times-Press h 1040 Princeton
 " L Catherine h 222 W Miller ave
 " Lee I [Leona] h 1912 17th S W
 " Merlin J [Anna B] wks Sup P & I Co h 227 Goodview ave
 " Paul S [Virginia K] bkjn Limestone P F & S Bank h 1088 Victory
 " Ralph F [E Blanche] wks Goodrich h 219 Paris
 " Ruth M student h 1040 Princeton
 " Saml J [Nellie] mldr h rear 89 Bichtel ave
 " Wayne C h rear 89 Bichtel ave
 " Wm H [Jessie R] mach Vallen Fl Co h 401 W Cedar
 " Wm H [Mary] (Hudesty & Hutenstein) h 841N Main

HARDGROW ARDEN F [Winnie A] sec and gen supt City Hospital of Akron h 1190 Jefferson ave, Phone LN-1533

" Arden F jr student h 1190 Jefferson ave
 " Mrs Augusta A (wid Frank D) h 227 Abel
 " Betty M student h 1389 East ave
 " Claude H [Ruth F] wks Firestone h 827 Aberdeen
 " Hamilton slsmn h 227 Abel
 " Helen H stenog Gen T & R Co h 38 Wigley ave
 " John W [Josephine W] ptmrk h 852 Carroll
 " Lucille I student City Hosp h 136 Wigley ave
 " Orick S [Mae B] wks Goodrich h 1389 East ave
 " Robt F slsmn h 227-Abel
 Hardie James C [Charlotte V] wks Goodrich h 321 Allen
 " Veionka M student h 324 Allen
 Harding Albert [Wineta E] wks Bridgwater Mach Co h 37 E Woodside ave
 " Alvin B agt John Hancock M L I Co h 424 Noble
 " Mrs Beulah (wid Oscar) h 617 W Bowery
 " Mrs Catherine B (wid Chas C) h 136 Edward ave
 " Chas F wks Gen I & R Co h 512 Greenwood ave
 " Clarence G dist mgr Times Press h 2218 12th S W
 " Clarence L student h 382 Sherman
 " Dorothy J student h 355 Wabash ave
 " Ella M h 418 Cole ave
 " Mrs Emma E (wid John M) h 429 Pearl
 " Genevieve M h 418 Cole ave
 " Geo A [Florence] gro etc 418 Cole ave h same
 " Geo A jr student h 418 Cole ave
 " Geo K [Esther K] asst supt Palmer M Co h 424 Noble ave
 " Geo W [Meredith M] clk O R Tel Co h 118 Everett
 " Grover C [Olive] engr B & O R R h 903 Dan
 " Harry G [Mary F] laboratory dir Ak P Milk Co h 1725 23d (C F)
 " Helen J h 903 Dan
 " Horace mech H B Atleson h 418 Cole ave
 " Horace F rubwkr h 418 Cole ave
 " Howard A [Corra F] with Goodrich h 159 Portage drive
 " Hugh W [Frances B] h 152 Aqueduct
 " Isaac h 74 Briner ave
 " J Walter [Dola A] wks Goodyear h 351 Baldwin road
 " James R student h 429 Pearl
 " James W [May G] painter h 382 Sherman
 " John L [Jeannette] engr City h 665 Glendora ave
 " Joseph W [Marion I] teller Dime S Bank h 1653 23d (C F)
 " Mrs Martha M (wid Albert) h 424 Noble ave
 " Mason J dry clnr h 429 Pearl
 " Mason R clk Warehouse Mkt h 429 Pearl
 " Mildred R clk Federman s h 382 Sherman
 " Norma D clk h 424 Noble ave
 " Rinaldo J [Louise] pipeftr h 2218 12th S W
 " Ruth L clk Ent Mfg Co h 2218 12th S W
 " Ted [Edna] tailor 790 W Bowery h 385 Wabash
 " Wm W [Elsie M] die sinker h 631 Richards ct

HARDISON

Hardison Birdie wks Firestone r 29 Ido ave
 Hardman Ada C h 196 Kenmore blvd
 " Arthur [Lena M] wks Averill D Co h 381 Madison ave
 " Carl B [Hattie F] wks Goodyear h 406 Brooklands
 " Delno G student h 280 Wildwood ave
 " Doy I [Ruth M] wks Goodyear h 820 Conley
 " Frank P [Ida A] h 154 Pfeiffer ave
 " Gay A [Leona] baker 2363 East ave h 280 Wildwood ave
 " Geo h 1386 Moore
 " Guy E [Ethel P] slsmn Ak P Milk Co h 454 Briarwood dr
 " Gwendolyn T student h 406 Brooklands
 " Harry G [Rose] h 381 Madison ave
 " Harry R [Beulah C] slsmn Summit W G Co h 154 Pfeiffer ave
 " Harry W [Sadie P] truck dr h 78 E Emerling ave
 " Helen M h 196 Kenmore blvd
 " Ira [Hattie] h 283 E Buchtel ave
 " John [Laura] wks Darby A W Co r 1575 Hampton rd
 " John C [Edna B] wks Goodyear h 2266 Windemere ave
 " Martha student h 283 F Buchtel ave
 " Olin O truck dr h 1247 Collinwood ave
 " Orval student h 219 Glasgow ave
 " Otis wks Firestone h 1386 Moore
 " Peter [Frances] h 418 W Thornton
 " Ralph R [Alma E] floor mgr THE A POJSKY CO h 553 East ave
 " Russell E [Inez] h 471 Midland ave
 " Ruth E marker THE A POJSKY CO h 1247 Collinwood ave
 " Saml wks Am H R Co r 1575 Hampton rd
 " Victor H student h 219 Glasgow ave
 " Walter C [Minnie] wks Firestone h 219 Glasgow ave
 " Wm R [Emma] h 1247 Collinwood ave
 " Wm T [Martha V] wks Averill D Co h 523 Madison ave
 Harditt Nelson [Louise] wks Penna R.R h 445 N Arlington
 Hardtia Mrs Nettie O (wid Fred J) h 614 W Market
 Hardware Dealers Association H G Lautenschlager pres W H Stenacker vice pres G V Britton sec and treas 789 N Main
HARDWARE & SUPPLY CO The J Edward Good pres W W Wohlwend vice pres H H Kuhn gen mgr L W Hartzel sec O Clare Conlan asst treas jobbers wholesale and retail dealers in hardware paints contractors plumbers factory automobile, electrical and radio supplies and electric refrigerators 475-535 S High Phone JE 4111
 Hardway Frank carp r 50 S College
 Hardwick Henry I [E Kate] washer Beynon Chevrolet Co h 838 East ave
 " Margaret wks Firestone h 935 East ave
 " Nathaniel B [Frances] wks Goodyear h 1831 Marks ave
 " Wm [Edna] truck dr h 579 E South
 Hardwick Kate wks 63 Hawthorne ave
 Hardy Alex [Josephine] wks Firestone h 617 Euclid
 " Alex [Julia] painter h 500 Sheck
 " Allen [Vida] clk W E Wright Co h R D 7
 " Amil student h 500 Sheck
 " Arthur G [Clara] h 463 Edgewood ave
 " Ashton [Alpha] lab h 640 Cuyahoga
 " Betty M student h 912 Hartz ct
 " Mrs Beulah T h 12 Manila pl
 " Chas B truck dr h 118 Schaefer
 " Chas D [Mary C] h 177 Rhodes ave
 " Chester A h 328-N Howard
 " Cirill h 29 McCoy
 " Clarence I [Edna V] with Shell P Corp h 2491 6th (C F)
 " Curtis lab r 27 McCoy
 " Delbert F [Eva M] slsmn A R Kelsey h 1178 Irvin
 " Earl L h Gibbs rd
 " Elzada F student h 35 Lake
 " Emerson W [Mary J] truck dr h 1015 Snyder
 " Mrs Emma L (wid John) h 156 Cuyahoga
 " Geo R [Eva B] h Gibbs rd
 " Mrs Hattie (wid L Frank) h 328 N Howard
 " Helen clk State Cleaners h 463 Edgewood ave
 " Irene B stenog Anderson R Co h 187 Charles
 " J Claude [Lucina E] wks Firestone h 1048 Stroman ave
 " Jack M h 2491 6th (C F)

THE AKRON MORRIS PLAN BANK

A STATE BANK

Loans on Character or Collateral
at Banking Rates with "Pay-
Day" Repayment Features

AKRON 1933 CITY DIRECTORY

857

HARDY

" James wks Imp Fl Co r 1222 Edison ave
" James L [Nannie E] truck dr h 480 Massillon rd
" Jesse L [Katie I] wks Goodrich h 912 Hartz ct
" Joseph lab h 876 Miami
" Mrs Keziah h 2451 6th (C F)
" Ireland C student h 177 Rhodes ave
" Leon r 29 W Wooddale ave
" Leslie P [Alice K] tchr h 266 Madison ave
" Lester W [Fva H] rubwks h 2245 13th S W
" Lillie R h 69 Marvin ave
" Louise h 1659 Battery B
" Luther student h 2491 6th (C F)
" Luther [Weltha] lab h 29 McCos
" Mabel I confr 2373 Front (C F) h Kent O
" Mrs Mary (wid Henry) h 45 W Croster
" Neal L [Muriel H] gro Medford Market h 1074 Clifton ave
" Oscar B [Rose] motor trucking 35 Lake h same
" Otis E student h Gibbs rd
" Paul [Mildred] meat ctr Papp Bros h 500 Scheck
" Raymond W [Mary P] truck dr h 118 Schafer
" Richard student h 2481 6th (C F)
" Richard H student h 177 Rhodes ave
" Robt h 325 A Howard
" Robt B h 2491 6th (C F)
" Robt H [Gertrude I] h 11 S Broadway
" Roy R [Nancy B] supt of serv Portage Hotel h 442 Clover
" Saml [Mary] h 27 E Voris
" Walter R [Nannie] painter h 170 Uhler ave
" Wm [Martha] motor trucking 945 Rhodes ave h same
" Wm L [Ida M] furnace setter h 138 Maple rd (Stow)

Hare Arthur W [Viola E] asst engr Water Works h 2237 9th S W

HARE D BRUCE [S Elizabeth] (Bruce & Tatch) h 572 Hedden ave

" Daisy E h 2287 9th S W
" Donald J student h 2287 9th S W
" Dorothy A student h 2287 9th S W
" Earl A wks Erie R R r 42 E Rosewood ave
" Goldie h 215 W Exchange
" Howard C truck dr h 2258 12th S W
" Robt C student h 2287 9th S W
" Mrs Susan B (wid Geo W) h 614 W Market
" Weston A student h 2287 9th S W
Hareff Mrs May V (wid Anthony) h 1950 Newberry (C F)

Haren Agnes E clk Gen T & R Co h 874 May
" Anthony M [Mary O] wks Goodrich h 159 Oak Park dr

" Basil A student h 874 May
" Benj A [Catherine] wks Gen T & R Co h 874 May
" Bernadette student h 874 May
" Paul F student h 874 May
" Ray S rubwkr h 441 Dresden ave
" Richard L [Pauline D] wks Goodyear h 1066 Fairbanks ave
" Thos A student h 874 May
" Urban C [Elizabeth B] engr Goodrich h 500 Patterson ave

Harfman John student h 323 Wildwood ave
Harford Dakin B [Jessie B] slsmn h 2697 Oak Park blvd (C F)

" Doris R student h 100 Nebraska
" Harry W [Victoria R] asst supt malls Postoffice h 100 Nebraska
" Louise R student h 100 Nebraska
" Robt S [Fislie M] baker h 276 N Arlington

Harger James P [Grace I] wks Goodyear h 455 Newell ave

Hargett Donald clk Acme No 2 h Manchester O
Hargett Harry J wks Goodyear r 455 Minordy pl
" Rev Henry W [Adele] h 59 MtView ave
" Marton D coml artist h 59 MtView ave

Hargrave Alfred L barber 1020 Kenmore blvd h same

Hargraves Albert [Isabel] mech engr Firestone h 1223 N Howard

Hargreaves Albert [Mabel] wks Goodyear h 348 Parkwood ave

" Alvin E student h 1425 League
" Bortha J clk Probate Court h 2221 21st S W

HARGREAVES GEORGE R [Ruth H] asst Prosecuting Attorney h 435 Fernwood dr

" Mrs Matilda R (wid Earl R) h 1425 League
" Minnie I h 2221 21st S W
" Preston F [Hattie R] auto repr rear 1191 Manchester rd h 644 School

HARGREAVES

" Wm B student h 929 Hereford dr
" Wm T [Romona P] credit mkr Bear F Co h 929 Hereford dr
Hargrove Ann stenog Peerless Rubber S h 19 Bachtel ave
" Oliver D [Hazel] city fireman h 2250 18th S W
" R Marvin [Mary A] wks Firestone h 1340 Grant
" Robt [Noval] wks Reiter D Co h 210 E Buchtel ave
Harig August H [Mary C] contr bltr 628 W Market h same
" Clem W [Clara W] wks Goodyear h 502 Spicer
" Henry A [Lillian M] painter h 243 Bellini ct
" John A with A H Harig h 628 W Market
" Maxine student h 628 W Market
" Victor J student h 628 W Market
" Wm student h 330 1/2 Beltz ct
" Wm J [Mary] wks Goodyear h 380 1/2 Beltz ct
Haring Eleanor C student h 1313 Manchester rd
" Lloyd A [Pearl M] with C E Coffman Coal Co h 1313 Manchester rd
" Parwin [Henrietta] clk Acme No 19 h 327 Poplar
" Stanley student h 1313 Manchester rd
Harka Alex [Elizabeth] wks Firestone h 207 E Voris
" Anna h 207 E Voris
" Frank [Mary] wks Goodrich h 207 E Voris
Harker C Wade [Irene B] carp h 2216 26th S W
" Chas P com artist h 2216 26th S W
" Harry W baker h 2216 26th S W
" J Benton com artist h 2216 26th S W
" Nora B clk h 2216 26th S W
" Mrs Verna B h 317 S Main

HARKINS EDWIN D [Ann R] mgr National Laundry & Dry Cleaning Co h 1944 12th (C F) Phone WA-6743

" Elizabeth E stenog Firestone h 20 Lincoln ave (C F)

" Harry gro 461 S Arlington h same
" James C [Cassie G] h 2435 Front (C F)
" James L archt Lyman-H I br Co h 20 Lincoln ave (C F)

" Mrs Jessie E (wid Alex) h 392 Ido ave
" John H [Catherine E] wks Lyman-H Lbr Co h 20 Lincoln ave (C F)

" Joseph [Elizabeth A] h 892 Dan
" Joseph P student h 892 Dan
" Kenneth H [Margaret A] confr 476 E Exchange h 1164 Berwin

" Lloyd T [Charlotte] wks Firestone h 739 Carpenter

" Mrs Mabel S h 177 Oakdale ave
" Madeline M student h 177 Oakdale ave
" Myron G [Ann M] wks O B Tel Co h 2717 Fairview pl (C F)

" Paul D [Georgianna] clk Harry Harkins h 461 S Arlington

" Russell A wks Firestone h 20 Lincoln ave (C F)
" Theodore W [Grace A] dentist 601 Peoples Bank Bldg h 846 Winton ave

Harkleroad Bonnie wks Firestone r 1872 S Main
" Val M [Iona M] wks Kramer-S P Co h 29 Ellnor

Harkness Catherine V branch librarian Ak Pub Library h 22 Rhodes ave
" Saml A [Helen C] truck dr h 395 Noble ave

Harl Roy truck dr Goodwill Ind r 216 W State
" Theresa r 216 W State
Harlacher Paul S [Elizabeth F] wks Goodyear Z Corp h 1617 Brown

Harlan Hall apartments 21 S Walnut
" Hazel C wks 638 Madison ave
" Howard D [Erma F] butcher h 1592 Glenmount av
" Marvin J [Edna A] clk A & P Tea Co h 599 W Thornton

" Robt W [Mary E] wks Goodyear h 828 1/2 Coburn
" Wm L [Hazel J] wks Goodyear h 154 Sanford ave (Stow)

Harland Roy V [Loretta T] barber h 420 Grant
Harless L Clayton [Mamie C] wks Goodyear h 2006 Newton

" Lucy A [Elsie M] wks Gen T & R Co h 894 Ivy ct
" Preston S [Thelma B] slsmn h 240 Beaver

Harley David W [Lola J] sls mgr Hobbs Guide Co h 174 Locust

Harley-Davidson Sales (Harold Hagart) motorcycles 259 E Market
" Glenn F student r 570 Brown

" Harry A [Betty] h 644 Schiller ave
" J Fred slsmn Ak Motor & G Co r 570 Brown
" Margaret L h 223 Dayton pl
Harlin Aaron T [Ada] slsmn h 707 Cato ave

Take Your Old Directory Home The Family Will Appreciate It

578

BURCH DIRECTORY CO'S

HARLIN

" Cortez O h rear 725 Dan
 " Leah D student h rear 728 Dan
 " Lusk M [Dora] truck dr h rear 728 Dan
 Harlow Buell I [Iris V] apt New York I I Co-h
 461 Hillwood dr
 " Geo H [Greta E] h 2694 3d (C F)
 " Geo L [Edris] (Harlow & McDonald) h 794 N
 Main
 " Mrs Malinda J h 1795 Goodyear blvd
 Harlow & McDonald (G I Harlow R D McDonald)
 rear 575 S Main
 Harman Allan M [Martha R] with City Idry & D
 C Co h 179 N Highland ave
 " Edward S [Martha] formn Budgwater M Co h
 435 Champlain
 " Geo [Iena M] carp h 122 Good
 " Harlan h 73 Goodyear blvd
 " Howard R [Iulu M] wks Goodrich h 57 Vesper
 " Olin [Irene E] wks City h 838 Pess ave
 Harmata Betty I h 561 McKinley ave
 " John J [Susie] wks Goodyear h 561 McKinley ave
 " Mary D h 561 McKinley ave
 Harmel Albert J [Albertina] h 885 Grant
 " Mrs Anna (wid Julius F) h 311 E York
 " August J [Louise H] wks Goodrich h 411 E Arch-
 wood ave
 " Carl O [Lydia B] subwkr h 507 F Archwood ave
 " Dorothy M student h 411 E Archwood ave
 " Frank I wks Goodrich h 855 Grant
 " Fred A coll Times-Press h 411 F Archwood ave
 " Freda F asst buyer THE MONFIE CO h 311 F
 York
 " Russell W wks Goodyear h 411 E Archwood ave
 Harmon A Hubbard [Neil M] h 209 Crescent dr
 " Mrs Almira J (wid Isaac) h 352 N Atlington
 " Amereus V [Carrle] wks Goodyear h 871 Baird
 " Amereus V jr [Ethel C] h 116 E Voris
 " Anna R h 891 Rhodes ave
 " Apartments 71 N Forge
 " Archie h 352 N Arlington
 " Arthur D bkpr h 209 Crescent dr
 " Basil K [Opal D] wks Goodyear h 1222 I bid
 " Benj F [Fina] lib h 1080 Inman
 " Benj M [Gladys H] slsmn Peoples D Co h 2128
 11th (C F)
 " Bernard student h 871 Baird
 " Mrs Bertha W h 490 E Market
 " Betty M student h 897 Polk ave
 " Chas F [Verna I] truck dr h 897 Polk ave
 " Chas H h 1370 E North
 " Chas S [Estella] wks Firestone h 323 Scott ave
 " Clifford H [Ida E] wks So Ak Awning Co h 908
 San Carlos et
 " E Blair student h 209 Crescent dr
 " Elizabeth I clk h 1370 E North
 " Elsie student Chv Hosp h 39 Arch
 " Ephraim M [Nannie] wks Goodyear h 987 Cole av
 " Ernie G [Maud E] dspatcher Firestone h 272 S
 Firestone blvd
 " Everett [Rose M] wks Goodyear h 378 E Buch-
 tet ave
 " Fernando W [Illa F] h 1370 E North
 " Frank P [Roxie S] wks Goodrich h 776 Mor-
 gan ave
 " Fred T wks Felat R Co h 440 Center ave (C F)
 " Fred W carp Goodwill Ind h 1370 E North
 " Frederick L student h 440 Center ave (C F)
 " Harold J [Gail] wks Goodyear h 79 Frances ave
 " Harold W [Edna M] wks Goodyear h 490 Nash
 " Harry [Fannie] wks Mohawk R Co h 930 Douglas
 " Henry I [Anna C] wks Firestone h 891 Rhodes av
 " James A [Margaret L] clk B & O R R h 124
 Myers ave
 " James J [Edith M] wks Goodrich h 1300 Kohler
 " Jay C [Anna B] pbr h 423 Pearl
 " John I [Hazel E] wks Goodyear h 1545 Pent-
 ley ave
 " John R [Anna M] h 240 Chittenden
 " John R [Ruth E] wks Firestone h 704 Merton ave
 " Lillian G h 891 Rhodes ave
 " Lillian I clk Goodyear h 240 Chittenden
 " Louis student h 891 Rhodes ave
 " Mrs Margaret G (wid Wm) h 209 Crescent dr
 " Mary E h 891 Rhodes ave
 " Mrs Mildred I (wid Geo W) h 2651 Albrecht ave
 " Nimrod [Olivia] wks Goodyear h 1329 6th ave
 " Percy A [Grace R] h 407 S Maple
 " Ralph G [Dorothy F] truck dr h 1440 League
 " Robt T [Mattie] wks E A Page h 20 Grigory ave
 " Shelton B wks Firestone r 161 W Miller ave
 " Ulrich L [Florence E] with Firestone h 1734-9th
 (C F)

HARMON

" W Edward [Etta M] wks Firestone h 971 Vic-
 tory
 " Wilburn R [Cora F] wks Firestone h 1042 Mar-
 tin ave
 " Wiley D [Arvilla C] wks Goodyear h 369 Pauline
 Harms Albert R [Rhoda] mgr Rutledge Drug Co No
 10 h 1437 Hite
 " Carl E [Fleanor] toolmkr h 551 Delmar ave
 Harn Glen D [Lyda A] formn Standard B Inc h 1097
 Laurel ave
 " Josephine H student h 1097 Laurel ave
 " Margaret A student nurse h 1097 Laurel ave
 Harnack Arthur L student h 469 L South
 " Clarence C wks Goodyear h 679 Sumner
 " Edna M h 679 Sumner
 " Fred A [Audrey L] wks Goodyear h 754 Arcadia
 ave (C F)
 " Harold J [Kate L] slsmn Ak P Milk Co h 104
 Palmetto ave
 " John L [Anna M] brklyr h 1724 17th (C F)
 " Mrs Mary H (wid Henry J) h 679 Sumner
 " Pearl F stenog Firestone h 679 Sumner
 " Russel W student h 469 E South
 " Ruth F stenog Hower Co h 469 E South
 " Walter F [Florence A] wks Goodyear h 469 E
 South
 Harnar Edith E wks Gen T & R Co h 733 Excel-
 sor ave
 " Ivan C [N Helen] carp h 716 Bisson ave
 " Mildred E h 716 Bisson ave
 " Peter carp h 2438 8th (C F)
 " Robt E student h 716 Bisson ave
 " Wm A h 733 Excelsior ave
 Harned Robt W [Ruth H] wks Goodyear h 376 W
 Malacca
 Harner John A [Sarah I] h 2182 13th S W
 Harnevious Wallace I [Mary A] wks Goodrich h
 1750 Marks ave
 Harney Walter C [Grace V] printer h 51 S Walnut
 Harnish Lena tchr r 530 W Market
 Harnist Eugene h 984 Collina ave
 " Mrs Madeline wks Goodyear h 970 Eva ave
 Harold Cary [Maud] wks Goodrich h 691 McKin-
 ley ave
 " James E [Mamie A] formn Firestone h 1345
 Brown
 " Jasper N [Emma F] wks Firestone h 379 S Fire-
 stone blvd
 " Russell W h 379 S Firestone blvd
 " Saml D wks Firestone h 379 S Firestone blvd
 Harouff Arden C truck dr h 907 Bank
 " Dale A student h 907 Bank
 " Ernest E [Florence M] wks Leo Meyer Co h 443
 Iarkin ave
 " Galveston F [Bertha] driver Buckeye Coal Co h
 907 Bank
 " Hunter I [Hilda C] truck dr h rear 861 Viola
 " Ruby W wks Gen I & R Co h 907 Bank
 Harp Celia h 465 W South
 " Edward F [Layola E] mach h 240 Munroe Falls
 ave (C F)
 " Geo M [Mary] h 462 Pine
HARP RUSSELL [Beatrice H] mgr Arcade Garage
 h 202 Twin Oaks rd Phone FR-9332
HARP RUSSELL Inc C S Norris mgr wholesale
 and retail Selbering tires Willard batteries
 sales and service automobile washing greasing
 storage wheel aligning brake service gasoline
 oils tire repairing etc 180 S High Phone
 1E-4141 250 W Market Phone RI-4141 71 S
 High S Main at W Center and S Broadway and
 E Center
 " Ruth P student h 202 Twin Oaks rd
 " Wm H [Angeline M] wks Goodrich h 515 Gage
 Harper Albert P [Harriet I] with Firestone h 2343
 17th (C F)
 " Alice I h 875 St Clair
 " Mrs Amelia N (wid John W) h 61 S Maple
 " Arthur h 13 Manilla pl
 " Austin student h 1220 Marcy
 " Mrs Beatrice r 137 L Wilbeth rd
 " Bruce P slsmn Peoples O Co h 2343 17th (C F)
 " Chas city fireman h 674 Fultz
 " Chas B h 226 Storer ave
 " Chas I [Florence G] wks Goodrich h 995 Jeffer-
 son ave
 " Chas M [Hazel J] wks Beacon Journal h 424
 Noah ave
 " Clifford C [Virginia M] wks Phala R W Co h 204
 E Miller ave
 " Conley [Julia] h 156 J ods
 " Dettmar J h 918 Hamlet

W. D. TURNER
WALL PAPER COMPANY



**WALL PAPER, PAINT, LINO-
 LEUM, WINDOW SHADES**
Akron and Barberton

HARPER

- " Donald W [Charlotte M] wks Goodrich h 1320 Sevilla ave
- " Douglas P [Edith] h 2443 17th (C F)
- " Mrs E Linora h 1034 Harrison ave
- " Earl W [Lithel] wks Quaker O Co h 1026 Haynes
- " Edwin [Nota A] clothes pressing 58 W Thornton h same
- " Ellis U [Mary F] policeman h 710 Damon
- " Mrs Emma (wid Claude W) h 231 W Thornton - Paris ave
- " Frank [Grace] wks Yeager Co h 482 Wabash ave
- " Frank E student h 2217 21st S W
- " Fred [Eugenia] wks Goodyear h 1207 Moore
- " Fred H [Ruby M] mch h 870 Crouse
- " Geneva student h 13 Manila pl
- " Geo W in U S Army h 276 E Exchange
- " Gilbert T [K Ruth] wks City h 1220 Marcy
- " Gordon wks Firestone r 1115 Laird
- " Gordon E student h 1026 Haynes
- " Harry painter h 13 Manila pl
- " Henry [Anna D] trucking h 276 F Exchange
- " J Herman [Dessie A] wks Firestone h 154 E Arndale rd (Stow)
- " Jack-R [Ruth E] wks Goodyear h 783 Salida
- " James G wks Firestone h 1128 Laird
- " Jean student h 21 Orchard rd
- " John r 213 S Forge
- " John wks Goodrich r 866 May
- " John M [Freda I] slsmn h 662 W Thornton
- " Joseph L [Nora] (Poole & Harper) h 20 Steiner av
- " Joseph M [Fvelyn M] wks Goodyear h 689 Iodi
- " Judge O [Mary F] opr St Ry h 2217 21st S W
- " Laura E h 747 Wooster ave
- " Mrs Lavonne hairdresser Yeager Co h Barberton O
- " Lee F wks Times-Press h 13 Manila pl
- " Louise M music tchr h 226 Storer ave
- " Mrs Lucille h 656 Rhodes ave
- " M Wade clk h 276 E Exchange
- " Method Beauty Shop (Lucy M Spessard) 12 F Market
- " Naomi B clk h 485 N Howard
- " Norman T [Emma L] policeman h 1104 Lexington ave
- " Paul A jr h 600 Robinett ct
- " Philip A [Fleise M] wks Goodrich h 600 Robinett ct
- " Reuben B [Catherine E] wks Goodyear h 551 Mohawk ave
- " Richard H [Ethel F] wks Goodyear h 1007 Brown
- " Robt H [Haley O] tchr h 370 Cleveland
- " Robt T [Mabel S] wks Goodrich h 21 Orchard rd
- " Roscoe [Pearl D] wks Goodyear h 930 Hunt
- " Roselle clk Goodrich h 2217 21st S W
- " Russell W [Florence G] policeman Firestone h 1363 Girard
- " Mrs Sarah h 67 N Broadway
- " Sarah C student h 2217 21st S W
- " Mrs Sarah F (wid John J) h 783 Salida
- " Sarah L student h 276 E Exchange
- " Seymour E [Stella M] gro 791 Lovers Lane h same
- " Susan F h 2217 21st S W
- " Thos [Roxiel] wks Selberling R Co h 583 Miami
- " Thos B [Margaret] ins agt h 775 E Exchange
- " Thos C student h 995 Jefferson ave
- " Wm [Millie] wks Atlantic Fdry Co h 202 Wooster ave
- " Wm D [Della F] slsmn h 86 F Archwood ave
- " Wm J [Dorothy V] mach Goodrich h 812 1/2 Kenyon
- " Wm T printer h 240 Pine
- " Wylanne clk h 2217 21st S W
- Harpfer Donald E [Rebecca M] (k h 795 W Market**
- Harpbam Mrs Anna (wid Wm) h 579 Weber ave**
- " David clk h 66 Atlas
- " Filhu [Maud M] (Robinson's Book Store) h Bath O
- " Emily C h 579 Weber ave
- " Fred M [Gertrude R] with Goodyear h 143 N Highland ave
- " Geo I clk in charge Station 10 U S Postoffice h Bath O
- " Harold B [Kathryn E] ins 1210 Akron S & L Bldg h 768 Ardmore ave
- " Harry R student h 66 Atlas
- " Mrs Marjorie T (wid Raymond L) h 66 Atlas
- " Wm J student h 143 N Highland ave
- Harpfe Horace H [Gertrude M] wks Firestone S P Co h 1539 Hillcrest**
- Harpvey Chas E [Clara] h 122 Paris ave**
- " Clara E student h 1329 Sorin ave

HARPLEY

- " David D radio opr h 156 W Miller ave
- " Deane W student h 23 Devonshire dr
- " Elizabeth M student h 944 Redfern ave
- " Elno G [Mae J] elec engr Goodyear h 944 Redfern ave
- " Geo H h 631 Day
- " John D [Myrtle D] h 1329 Sorin ave
- " John D jr [Lily C] mgr Acme No 104 h 572 East
- " Kathleen W stenog Rodgers Coal Co h 156 W Miller ave
- " Raymond S [Alice J] clk maintenance dept Co Surveyor h 327 Portage tr (C F)
- " Robt E student h 944 Redfern ave
- " Walter E [Ruth D] slsmn Woodstock T Co h 45 Orchard rd
- " Wm H [Belle] h 120 W Miller ave
- " Wm J [Hallie W] painter h 156 W Miller ave
- Harpold Frances h 338 Brown**
- " James M [Mary V] carp h 338 Brown
- " Otto L [Opal] truck dr h 941 Jason ave
- " Roy K student h 338 Brown
- Harps Preston H washer Akron Auto Garage r 298 Flower ct**
- Harpster Albert H [Helen M] subwkr h 1215 Victory**
- " Archie C wks Goodrich h 612 W Thornton
- Harpster & Billman (M L Harpster, F W Billman) architects 610 Flatiron Bldg**
- " Catherine M student h 660 S Sunset View dr
- " Chas F [Margaret L] mldr h 1289 Manchester rd
- " Co (I W Harpster) asbestos products 640 N Main
- " Mrs L Marsene r 87 W Miller ave
- " Hazel B h 660 S Sunset View dr
- " Ivan W [Nellie K] (Harpster Co) h 660 S Sunset View dr
- " Mrs Jennie (wid Wm H) h 612 W Thornton
- " Milton E [Maud G] (Harpster & Billman) h 68 Rose blvd
- " Ralph R h 68 Rose blvd
- " Roy E h 612 W Thornton
- " Thos J h 940 Golda pl
- Harr Berton F (S Beulah) supt Falls Paper Box Co h 1061 Chalker**
- " Jack wks Firestone r 1028 Bellows
- " Letha A student h 1061 Chalker
- " Stanley S [Edna M] wks Sanitary L & D C Co h 331 N Adams
- Harrah Chester [Bertha R] wks Goodrich h 422 Pine**
- " Clair E wks Goodyear h 2140 4th (C F)
- " Earl M [Genevieve] wks Goodrich r 142 N Adolph
- " James, E [Edith C] formn Goodrich h 210 S College
- " James L [Mary S] h 2140 4th (C F)
- " James W [Corinne S] atty 307 Akron S & I Bldg h 975 Chalker
- " John I clk Witwer S Sta h 2140 4th (C F)
- " Louis R wks Goodyear h 2140 4th (C F)
- " Ruth A student h 2140 4th (C F)
- " Wm F h 250 Homewood ave
- Harrrell Arabelle M student h 1602 J Market**
- " Chas wks Goodyear r 807 Allen
- " Chas B [Elizabeth B] wks Goodyear h 1310 Arnold ave
- " Edward J [Bertha L] painter h e s Hudson dr (C F)
- " James C [Ruby F] subwkr h 192 Lindenwood ave
- " Roscoe D [Maude H] wks Gen F & R Co h 1602 E Market
- " Sherman J rep Int Cor Schools h Barberton O
- " Z J [May J] wks Firestone h 958 Wylie ave
- Harriet s Food Shop (Mrs Harriet A Turner) delicatessen 770 N Main**
- Harrison Francis J h 1244 Beardley**
- " Frank with Goodyear r 715 F Buchtel ave
- " Helen student h 1244 Beardley
- " Michael J [Alice C] h 1244 Beardley
- " Thos Y chauf h 1244 Beardley
- Harrill Atlas E [Mabel C] wks Firestone h 2700 Christensen ave**
- " Fred [Ruth] wks Goodrich h 864 Chalker
- " Fred T [Hattie E] carp h 732 Florida ave
- " Lillian G student h 732 Florida ave
- Harriman Cecil truck dr h 1664 Preston ave**
- " Dorothy clk h 382 F Buchtel ave
- " Mrs L Clara h 647 Talbot ave
- " Vivian compt opr Goodrich h 877 Greenwood ave
- Harrington See also Herrington**
- " Mrs Augusta A (wid Hugh W) h 560 Crosby
- " Chas F [Mayme] carp h 2044 2d (C F)
- " Chas H [Mary C] wks Ohio I Co h 398 Vincent av
- " Cora A clk Mitchell-Hower Co h 340 Broad blvd (C F)
- " Edward C cable formn O B Tel Co r 607 E Market

THE DAUNTLESS PLUMBING & ELECTRIC CO. 18-22 E. State St. PHONE

PLUMBING, HEATING AND ELECTRICAL CONTRACTORS Franklin 8109

860

BURCH DIRECTORY CO'S

**THE
HOILES - HEDDEN CO.**
*BROKERS, DEVELOPERS AND
HOME BUILDERS*
1664 State Rd., Cuyahoga Falls, O.
Phones WALbridge 1154 and 1155

HARRINGTON

" Ezra J h 340 Broad blvd (C F)
" Fay B tchr h 919 Oakland ave
" Frank P [Hazel W] (Day & Night Garage) h 486
Avlon ave
" Geo M [E Nettie] h 1100 Edison
" Girden B [Ruth J] tchr h 818 Shannon (C F)
" Harriet M student h 1848 Newberry (C F)
" Harry A [Laura A] rubwkr h 487 Talbot ave
" Harry A [Mabel M] engr Goodyear h 1848 New-
berry (C F)
" Hattie h 2303 4th (C F)
" Henry H [Ruby F] h 170 Harold
" Hobart slsmn r 847 E Market
" Homer D student h 117 Broad blvd (C F)

HARRINGTON IRA W [Areta] sec Akron Fruss Co h 708 Greenwood ave

" John wks Salvation Army r 319 Washington
" John [Clara] h 427 Talbot ave
" John C h 427 Talbot ave
" John J [Vivian R] painter h 957 Lawton
" Julia C typist Fly & Barrow h 31 Mull ave
" Kent H [Clare T] surgeon 306 Peoples Bank Bldg
h 897 Oakland ave
" Laurel D motor trucking 117 Broad blvd (C F)
" Leo V wks Falls News P Co r 2243 2d (C F)
" Lithan E bkpr Falls Hdq Co h 117 Broad blvd
(C F)
" Mrs Mahala (wid Frederick) h 2044 2d (C F)
" Margaret E h 990 Sawyer ave
" Marie student h 991 Cole ave
" Mary G student h 31 Mull ave
" Melvin W [Emma A] acct h 31 Mull ave
" Myron E [Mary E] chief Fire Dept office 1928
Front (C F) h 117 Broad blvd (C F)
" Myron E Jr student h 117 Broad blvd (C F)
" Naomi F student h 897 Oakland ave
" R Bruce wks Firestone h 1052 Dayton
" R Paul [Emogene D] research fellow Dant Gug-
genheim Airship Institute h 205 Oakdale ave
" Ralph H [Isadore W] with Gen F & R Co h 28
Conger ave
" Robt L [Jennie M] mach h 1187 Pitkin ave
" Ruth P student h 486 Avlon ave
" Thalia J h 2084 Germania (C F)
" Vera M tchr h 560 Crosby
" Wilfred J [Elizabeth] h 2482 3d (C F)
" Wm L h 1052 Davton

Harris Adda M h 71 E Dalton

" Agnes M tchr h 373 N Adams
" Albert clk r 95 S Murtha ave
" Albert C [Maude E] clk B & O R R h 71 E Dal-
ton
" Albert J wks Y W C A h 226 W Center
" Albert L chef r 1015 Yale

HARRIS ALBERT R [Gail] sec and treas A C E Transportation Co Inc h 1656 16th (C F) Phone WA-7767

" Aleck [Rosa] truck dr h 933 Lane
" Alex H [Anna] h 236 Cuyahoga
" Alfred A [Catherine C] truck dr Dickson T & T
Inc h 881 Springdale
" Alfred C [Ella M] used furn 164 Ira ave h same
" Alfred T [Nettie J] meats 1215 Kenmore blvd h
184 E Mapledale ave
" Allen [Sedonia] h 844 Rhodes ave
" Andrew J student h 697 Raymond
" Mrs Anna h 883 W Bowers
" Archibald clk r 1004 Chester ave
" Arnold with Carmichael Radio Co h 226 W Center
" Arthur [Celia] dept mgr Ak Dry G Co h 35 N
Maple
" Arthur [Idal] lab h 2423 W Willbeth rd
" Arthur C [Anna E] custodian h 1198 Burkhardt
" Arthur E [M Opal] wks Bd of Education h 608
E Arcenwood ave
" Arthur S [Hattie R] clk H E Harter h 327 Hoover
" Austin D [Theresa] carp h w s Munroe Falls rd
(M F)
" Auval P [Belle L] wks Goodrich h 145 Campbell
" Baker W student h 2397 3d (C F)

HARRIS

" Mrs Barbara r 227 Perkins
" Beatrice h 59 N Broadway
" Mrs Beatrice A h 336 Jefferson et
" Benj B [Gertrude] farmer h w s Munroe Falls rd
(M F)
" Benj F clothes pressng 198 N Howard h same
" Benj H [Lena G] music tchr h 12 E Bartges
" Mrs Bertha V h 261 Madison ave
" Besse M h 350 Arch
" Bessie L h 34 N Union
" Mrs Blanche B h 841 Miami
" Mrs Blanche E h 674 May
" Blanche M nurse h 226 W Center
" Bowman M [Martha] wks Firestone h 898 Ray-
mond
" Bros (L J and D J) motor trucking 373 N Adams
" Byron W pbr h 525 W Bartges
" Carita M stenog h 995 Leroy ave
" Carl [Ophelia] wks Eric R R h 184 E Crosier
" Carl L brkmm h 2350 20th S W
" Mrs Caroline (wid Geo E) h 359 Brown
" Mrs Carrie h 350 Beechwood dr
" Cassie librarian h 841 Kenmore blvd
" Mrs Catherine (wid Watson) h 993 LaCroix ave
" Mrs Catherine S (wid Martin) h 334 Cloverdale av
" Chas r 260 N Arlington
" Chas A [Andrie P] auto mech h 998 Eva ave
" Chas A [Orn B] wks Goodyear h 539 Gridley ave
" Chas T [Ethel] janitor The Courtland h 21 N
Adams
" Chas H [Margaret D] brklyr h 428 Rhodes ave
" Chas I [Amy B] carp h 666 Carpenter
" Chas M student h 1014 Whittler ave
" Chas W student h 2388 3d (C F)
" Chas W [Laura M] h 928 Clement
" Claim & Adjustment Co (H E Harris) 81 Hall
" Clarence h 928 Clement
" Clarence E [Catherine] 2d asst chief Fire Dept h
919 Delia ave
" Claude M [Mina E] wks City h 891 Avon
" Mrs Cleo (wid Dan) h 245 Torrey
" Clifford r 608 E Buchtel ave
" Clinton E r 900 Bellows
" Coleman J [Floree S] slsmn J Koch Co h 1014
Whittier ave
" Mrs Conna L (wid Harry S) h 306 Black
" Danl [Margaret] carp h 636 Lovers lane
" Danl F carp h 883 W Bowers
" Danl J (Harris Bros) h 373 N Adams
" Donald F clk h 995 Leroy ave
" Donald L student h 857 Aberdeen
" Dorothy student h 1144 LaCroix ave
" Earl E [Ossie] slsmn r 46 Ido ave
" Earnest [Mildred] wks Atlantic Fdry Co h 718
Edgewood ave
" Edgar [Laha J] sergt of police h 707 Copley rd
" Edith student h 928 Clement
" Edward wks I Abramson h 681 Moon
" Edward h rear 369 Washington
" Edward R [Florence D] slsmn h 848 5th ave
" Edw m K h 527 Perkins
" Mrs Etta M (wid Alfred, S) h 675 Lxcelstor. ave
" Eleanor h 928 Clement
" Elizabeth wks 875 Mayfair rd
" Elizabeth G h 369 E Catawba ave
" Elizabeth M h 334 Cloverdale ave
" Mrs Ella R (wid Wm R) h 816 Allyn
" Elmer C bus opr h 857 Aberdeen
" Elsie clk Goodrich h 1941 18th (C F)
" Elsie wks Goodrich h 778 Phoenix ave
" Mrs Emma h 106 Charles
" Mrs Emma F (wid Albert) h 1016 Neville ave
" Ernest barber C L Schumacher r 98 W Bowers
" Ernest merchant police r 214 E Market
" Ernest [Edith N] custodian Andrew-Jackson Sch
h 605 E Cuya Falls ave
" Ernest H [Anna B] porter h 384 Albert pl
" Eugene r 285 Flower ct
" Eugene [Ella M] wks Goodyear h 994 Pitkin ave
" Eugene O [Sarah G] supt Natl L & A I Co h 122
N Portage path
" Eugene R [Lizzie E] wks Walsh P Co h 2248
Billman pl (C F)
" Mrs Eva M h 674 W Bowers
" Evelyn wks Goodyear r 55 S Adolph ave
" Faye R h 857 Aberdeen
" Ferna P student h 1254 Kansas ave
" Francis wks 131 Conger ave
" Francis H [Gertrude W] wks India T & R Co h
55 Mull ave
" Frank wks Frank Case r 1118 Munroe Falls ave
(C F)

The D. W. KAUFMAN REALTY CO. REALTORS

PHONE HEMlock 8137

AKRON 1933 CITY DIRECTORY

861

HARRIS

" Frank [Hydia] lab h 767 Baid
 " Frank H L clk Ohio Edison Co h 685 May
 " Frank J slsmn r 516 E Market
 " Frank N [Mildred] wks Akron K C M F h 111 Dawes ave
 " Frank R [Melissa M] truck dr h 448 Kling
 " Frank W h 841 Kenmore blvd
 " Fred h 156 1/2 Furnace
 " Fred J [Anne] h 282 1/2 E Exchange
 " Gail E [Gloria M] wks Firestone r 89 Campbell
 " Geo wks Klages C & I Co r Wayne C Bowman B Waterloo rd
 " Geo [Mildred] wks Firestone r 42 W Long
 " Geo A brklyr h 31 W York
 " Geo A [Artie F] h 77 Briner ave
 " Geo F [Doris L] sls mgr h 19 Palmetto ave
 " Geo R [Kathleen M] wks Goodrich h 1167 Juneau
 " Geo W [Isabel] wks B & O R R r 299 Arch
 " Geo W jr [Velda H] meter rdr Ohio Edison Co h 577 Edgewood ave
 " Mrs Georgia (wid Clark) h 651 Echo
 " Gertrude L h 71 E Dalton
 " Mrs Gertrude Holvey (Gertrude Holvey Dining Studio) h 1536 8th (C F)
 " Gertrude L h 830 Lakewood blvd
 " Gilbert A lab h 707 Copley rd
 " Gilbert D [Garnet G] h 1186 Pitkin ave
 " Grace h 81 Hall
 " Gus [Bessie] h 840 Miami
 " Gust [Bessie] billards h 855 Forrest dr
 " H J Real Estate & Insurance Co (H L Harris) 81 Hall
 " H Mixine student h 369 E Catawba ave
 " H Melvin [Marion] engr Wilshire Pbg & H Co h Ivanhoe rd (S L V)
 " Harold E h 1099 Big Falls ave
 " Harry L [Wimfred] rubwkr h 1284 Kenmore blvd
 " Mrs Hattie h 761 Douglas
 " Helen h 245 Torrey
 " Helen B tehr h 841 Kenmore blvd
 " Henry F [Ethel] h 320 Cottage pl
 " Henry J [Johnnie] chauf h 755 Raymond
 " Henry J jr student h 755 Raymond
 " Henry J [Nora E] wks Goodrich h 1289 Wilbur
 " Herbert [Hazel] porter Hotel Akron Barber Shop h 805 Carpenter
 " Herbert B [Ola] wks Firestone h 697 Raymond
HARRIS HERMAN B [Ann S] (Harris & Holub) h 1017 Stadelman ave Phone HE-1436
HARRIS & HOLUB (H B Harris B W Holub) attorneys at law 1106 Akron Sav & Loan Bldg Phone GR-8107
 " Homer D [Hazel] teller First-Central T Co h Barberton O
 " Howard E clk h 359 Brown
 " Howard J [Burdie M] (H E Harris Real Estate & Insurance Co) (Harris Claim & Adj Co) h 81 Hall
 " Howard W [Dorothy M] truck dr h 824 Kling
 " Hubert W student h 860 Clay
 " Ira W [Mabel C] fireman h 1214 Carey ave
 " Irene student h 106 Charles
 " Isabel h w s Munroe Falls rd (M F)
 " Isajah J [Ida J] h 2397 3d (C F)
 " Isham [Ella] rubwkr h 106 Charles
 " J Wilson [Laura V] wks Firestone h 556 1 Archwood ave
 " Jacob h 1299 Louisiana ave
 " James r 13 1/2 Ira ave
 " James lab r 844 Rhodes ave
 " James [Betty] r 386 Homestead
 " James [Helen] h rear 515 W Exchange
 " James [Katie] wks Goodrich h 973 Lane
 " James C [Mabel M] slsmn r 1004 Chester ave
 " James F waiter Ak City Club h 285 S Broadway
 " James H [Ann] wks Ak Std M Co r 1326 Beardslay
 " James H [Edna M] (Great Eastern Billiard Room) h 1161 Woodward ave
 " James J h 350 Arch
 " James M slsmn HdW & S Co h 1289 Wilbur ave
 " James N [Helen G] meat ctr h 184 E Mapledale
 " James T student h 1161 Woodward ave
 " James W [Bessie L] rubwkr h 940 E Crosier
 " Jasper I [Orilla L] wks Chamberlin M W S Co h 2397 3d (C F)
 " Jesse wks Hower Bldg Co r 31 W Market
 " Jesse acct h 776 Roselawn ave
 " Jesse R [Bessie L] h 455 Vine
 " John wks Peoples Hosp r 55 S Adolph ave
 " John student r 236 Cuyahoga
 " John [Anna] h 373 N Adams

HARRIS

" John A lab h 506 Warner
 " John A [Ruth] wks Goodrich h 1635 Olive pl (C F)
 " John C [Carrie] h 356 Bonnie Brae ave
 " John D [Mary E] mgr Fouché & Britain Inc No 3 h 527 Perkins
 " John F [Ruth M] wks Goodrich h 880 Lakewood blvd
 " John H [Clara B] lab h 285 Flower ct
 " John M [Clara I] wks L Albert & Son h 365 N Adams
 " John T [Blanche] rubwkr h 1381 Forbes ave
 " Joseph B [Ida] pres Harris Rubber Co Inc h 593 S Sunset View dr
 " Joseph B [Margaret] wks Firestone h 488 Bacon
 " Joseph W [Ola] wks J Knapp S Dry Co h rear 1234 Curtis
 " Josie L student h 707 Copley rd
 " Julia student h 236 Cuyahoga
 " Justin G slsmn Charvoz Sales Inc h 1134 Sherman
 " Karl F taxi dr h 370 Kathryn pl
 " Kenneth M [Bertie] rubwkr h 523 F Exchange
 " Lancelot W H [Rose J] h 140 Ido ave
 " LaVerne F clk Wells-Shannon Co h 174 Iocust
 " Lee [Daisy] h 778 Bell
 " Leo J [Helen C] (Harris Bros) h 902 Hardesty blvd
 " Lewis [Estella] plbr h 1150 Getz
 " Lewis W [Sarah E] furnace h 357 Beechwood dr
 " Lorna I h 1264 Kansas ave
 " Mrs Louise wks 1432 Jefferson ave
 " Lucille student h 245 Torrey
 " Lucille I clk Firestone h 233 Westwood ave
 " M Edith music tchr h 653 Elton rd
 " M Helen student h 860 Clay
 " Mabel tehr h 118 S Portage path
 " Micheth S capt of waiters Ak City Club r 89 W Buchtel ave
 " Malcolm P [Lucille M] clk r 1436 League
 " Mrs Malona h 883 Haynes
 " Mrs Margaret (wid Thos J) h 514 E Exchange
 " Marks [Celia S] mgr Maderite T Co h 36 Aqueduct
 " Martha W elev opr THE W O'NEIL CO h 1251 Florida ave
 " Mrs Mary h 90 N Prospect
 " Mrs Mary A (wid Fayette I) h 233 Westwood ave
 " Mary C bkpr Harris Bros h 373 N Adams
 " Mary E stenog h 226 W Center
 " Mrs Mary E wks Sumner Home h 90 N Prospect
 " Mary J h 812 F Exchange
 " Mrs Mary I (wid Robt A) h 442 W Bowers
 " Mary L tchr h 969 Packard dr
 " Mary L h 987 Stadelman ave
 " Mattie M h 31 W York
 " May wks 593 Hoye ave
 " McAdoo [Wilhe G] ins agt h 1251 Florida ave
 " Mildred H student h 880 Lakewood blvd
 " Milton S h 1380 Honodie ave
 " Moses P wks Warren & Halbs h 328 Inman
 " N Elizabeth h 370 Kathryn pl
 " Mrs Nancy h 285 S Broadway
 " Nathan sec and treas Harris Rubber Co Inc h Pittsburgh Pa
 " Neal [Lula] h 458 Pearl
 " Nell J [Margaret E] truck dr h 965 Allendale ave
 " Nick h 181 E Crosier
 " Nora B wks 912 Storer ave
 " Norman h 36 Aqueduct
 " Odbert D [Kathryn M] h 635 Davis
 " Ollie Dee wks Palmer M Co h 2834 Cory ave
 " Owen L [Lithel E] r 883 Kenmore blvd
 " Patrick H carp h 350 Arch
 " Pompie H [Ollie M] chauf h 364 Albert pl
 " R I student h 528 E Exchange
 " Raleigh W [Nova M] h-1264 Kansas ave
 " Ralph W [Georgia A] h 1099 Big Falls ave
 " Ray clk r 904 E Exchange
 " Raymond C [Clara B] wks Goodyear h 1484 Preston ave
 " Raymond R [Vivian J] wks Firestone h 740 Roscoe ave
 " Richard H [Caroline C] h 837 Aberdeen
 " Richard L [Jessie P] wks O B Tel Co h 350 Beechwood dr
 " Robt bellboy Hotel Anthony Wayne
 " Robt with Erie R R r 461 E Buchtel ave
 " Robt [Ella] h 55 Rosalind ct
 " Robt C [Ruby G] carp h 570 Aberth ct
 " Robt D [Frieda A] wks Goodyear h 907 Ada
 " Robt E [Eva] grocer 513 W Fxchange h 233 Westwood ave

COAL Order from THE CITY ICE & COAL CO.

PURE ICE, DUSTLESS COAL. Phone Blackstone 7134

862

BURCH DIRECTORY CO'S

HARRIS

" Robt G [Mary L] wks Goodrich h 570 Mason ave
 " Robt J [Elizabeth E] wks Goodrich h 250 Halm's court
 " Robt M [Elizabeth S] slsmn h 805 E Exchange
 " Robt O [Lula F] clk A & P Tea Co h 203 W State
 " Roscoe V [Anno O] meats etc 354 Reed ave h 369 E Catawba ave
 " Roy [Estelle L] wks Goodrich h 1299 Louisiana
 " Roy [Fannie] lab h 524 Wellington ave
 " Rubber Co Inc J B Harris pres Nathan Harris sec and treas rubber specialty jobbers 328 Coburn
 " Russell Hineman O B Tel Co r 360 1/2 F Exchange
 " Russell A h 181 Highpoint ave
 " Russell E h 919 Della
 " Russell K wks Goodyear h 327 Hoover ave
 " Ruth E clk THP A POLSKA CO h 987 Stadelman
 " Sallie h 76 W Bartges
 " Saml orderly Peoples Hosp h same
 " Saml [Irene C] wks Firestone h 1825 Dallas ave
 " Saml [Nell] wks Firestone h 753 Edgewood ave
 " Saml A [Mary S] carp h 956 Victoria
 " Schley [Lillian] wks O F Hart h 1173 Big Falls
 " Smith C h 883 Haynes
 " Sonny wks Walsh P Co h 2559 6th (C F)
HARRIS STANLEY W [Henrietta C] pres and gen mgr Natl Rubber Machinery Co h 140 N Highland ave Phone HE-0138
 " Mrs Susie C (wid John R) h 506 Warner
 " Sward [Sarah] h 209 Cuyahoga
 " Sylvia B h 36 Aqueduct
 " T Wilson h 153 Williamson rd (Stow)
 " Tailoring & Cleaning Co (P O Thomson) 1058 Kenmore blvd
 " Tencie C h 442 W Bowery
 " Mrs Thelma h 155 Hill
 " Thelma B clk h 495 Stetler ave
 " Theophilus W [Effie L] engr Masonic Temple h 153 Williamson rd (Stow)
 " Thos h 1219 Lexington ave
 " Thos painter r rear 386 E Market
 " Thos B [Ora B] auto serv sta 841 W Exchange h 1139 East ave
 " Thos D [Minnie A] wks Ak Trans Co h 278 Torrey
 " Thos J [Minnie M] adv h 357 Beechwood dr
 " Thos L [Gertrude H] slsmn Ak Equipment Co h 1536 8th (C F)
 " Thos M student h 1251 Florida ave
 " Thos P porter Rudick s M Store h 70 N Valley
 " Thurston K [Inez M] wks Goodrich r 1055 Wilbur
 " Mrs Tommie L r 451 Lucy
 " V C [Florence] h 1721 Faye rd
 " Vernon L [Marie L] auto mech h 24 Canton rd
 " Vincent [Martha] truck dr h 270 N Adams
 " Virginia wks 643 Weber ave
 " Walter [Lola R] wks Goodrich h 641 Halle ave
 " Walter A [Ruth C] wks Tabulating M Co h 1134 Big Falls ave
 " Walter K [Iena R] painter 1534 W Exchange h same
 " Walter P [Mary E] wks Goodyear h 1070 Big Falls ave
 " Walton [Jewell E] slsmn Ak P Milk Co h 860 Clay
 " Wayne T [Catherine A] lino opr Craftsman Ptg Co h 1905 6th (C F)
 " Whitaker K [Joyce N] wks Goodyear h 1301 Hart
 " Wilbur G [Iva M] wks Goodrich h 2907 Balley rd (C F)
 " Wm h 568 Aqueduct
 " Wm h 1099 Big Falls ave
 " Wm r 77 N Howard
 " Wm [Julie] wks M R Read r same
 " Wm [Mary] wks Firestone h 794 Douglas
 " Wm A student h 71 E Dalton
 " Wm A [Mary A] h 496 Kennebec ave
 " Wm C [Lena E] wks Firestone h 1169 McKinley
HARRIS WM F [Mary J] district deputy Independent Order of Foresters and real estate salesman I S Myers 310 Metropolitan Bldg Phone EL-7415 h 494 Bell Phone HE-1366
 " Wm G with Sumner Co r 200 N Forge
 " Wm G [Helen M] h 1132 Pitkin ave
 " Wm H h 816 Allyn
 " Wm H [Bertha E] wks J A Shank h 2388 3d (C F)
 " Wm O r 900 Bellows
 " Wm R [Jeannette] janitor Houston Apartments h 794 N Main
 " Wm S [Jennie] wks Goodyear h 245 Berman
 " Wilmer G [Jane W] traffic mgr Rubber City S & G Co h 2470 Whitelaw (C F)

HARRIS

" Wilmer I clk r 826 Chalker
 " Wylie wks F J Palmer h 357 Scott ave
 Harrison Albert C [Sarah L] painter h 240 Kelly av
 " Allen G [Grace] wks Goodrich h 873 Woodrow ct
 " Archie [Minnie O] wks Diamond M Co h 2315 18th S W
 " Arsel G [Betty L] service mgr Specification M S of Ak h 382 Lindenwood ave
 " Carl R student h 1001 Curtis ave (C F)
 " Catherine W student h 365 Palm ave
 " Chas F [Clada S] rubvkr h 1135 Edison ave
 " Chas J dentist 10 E Market h same
 " Claude O [Helen F] asst frgt agt B & O R R h 1000 Florida ave
 " Dorothy maid h 668 Rhodes ave
 " Ernest J [Nola L] h 319 Wooster ave
 " Mrs Frances D (wid Edmund) h 2060 15th S W
 " Frank D stlwr h 39 E Brookside ave
 " Fred C [Anna M] slsmn United V C Co h 663 Coburn
 " Geary S h 1600 Sackett ave (C F)
 " Guy [Mildred] slsmn Wonder B Co Inc h 56 W Lowell ave
 " Harry wks Goodyear h 1144 7th ave
 " Harry L [Winfred I] wks Goodrich h 873 Douglas
 " Harry T [Elizabeth] wks Goodyear h 463 Whitwood
 " Hilliard E student h 1135 Edison ave
 " Howard T [Louise] clk Std Oil Co h 1049 Jefferson
 " Irene stenog E O Gas Co h 636 Wooster rd N Barberton O
 " J Arthur [Bessie M] h 56 W Croser
 " J Robin [Mabel S] wks Firestone h 21 S Walnut
 " James [Catherine V] mach h 746 Glendora ave
 " Mrs Jane wks 737 Evergreen dr
 " Jerry M carp h 1206 California ave
 " John [Mary] h 362 Hickory
 " John R [Mabel] with Firestone h 21 S Walnut
 " Joseph r 788 Brown
 " Joseph H [Josephine] lab h 688 Kipling
 " Mrs Kate A (wid Saml H) h 39 E Brookside ave
 " Kenneth B student h 365 Palm ave
 " Leonard H [Helen R] clk Goodrich h 475 Homer
 " Mrs Lillie J h 668 Rhodes ave
 " Margaret F student h 365 Palm ave
 " Margaret M student h 663 Coburn
 " Marion M [Kernan B] chemist Miller R Co h 334 Merriman rd
 " Martha E sec C L Knight h 1100 Copley rd
HARRISON MRS MARY H sec Commercial Office Supply Co h 120 W Dalton ave
 " Mrs Nelle J h 1100 Copley rd
 " Mrs Oral wks Firestone h 228 Cole ave
 " Otis [Luelle L] wchmn Penna R R h 7 1/2 E Croser
 " Paul R [Anna] h 1001 Curtis ave (C F)
 " Raymond wks Mayflower Hotel r 94 Campbell
 " Richard H [Beatrice] wks Ak Armory h 381 Silver
 " Robt wks Goodyear r 399 Nash
 " Robt H [Tressie M] gro 609 Brown h 485 Woodland ave
 " Robt S [Anna-J] slsmn h 218 Locust
 " Roy wks Home Plate Restr r 94 Campbell
 " Saml B [Elizabeth W] wks Firestone h 365 Palm
 " Stanley wks Goodyear r 398 E Buchtel ave
 " Mrs Viola wks Firestone h 905 1/2 Bellows
 " Wesley [Luelle] h 419 Water
 " Wm H [Jennie L] pibr 837 Avon h same
 Harriston B C [Katie] wks City Garbage h 24 Lods
 Harrod Earl K [Palm O] wks Goodrich h 1150 Neptune ave
 " Gerald [Carmen] truck dr r 25 McNaughton
 Harrold Reymner D [Nina L] abstr First-Central T Co h 569 E Market
 " Thos K [Margaret M] clk Acme No 34 h 781 N Howard
 Harrop Jasper E [Anna L] auto serv sta 996 Brown h 207 Russell ave
 " Mrs Lucy (wid Thos) h 782 Excelsior ave
HARROP MAY asst sec Akron Morris Plan Bank h 782 Excelsior ave
 Harrouff James [Helen] wks Goodrich r 94 E Brookside ave
 Harroun Francis E [Almira R] with Dept Public Service h 550 Barwell
 Harrower Mrs Catherine A (wid Archibald) h 140 Hollinger ave
 Harrouff Erma E student h 2211 7th S W
 " Frank J [Zurelda O] h 2211 7th S W
 " Henry D h 641 E Kent rd (Stow)
 " Mildred W h 641 E Kent rd (Stow)
 " Mildred W r 739 Kenmore blvd
 " Perry L [Mabel F] carp h 641 E Kent rd (Stow)

The STANDARD MORTGAGE Co. FIRST MORTGAGES
 2d FLOOR 174 SOUTH MAIN STREET

You Will
Find the
Leading

Business Men's Ads

IN THE
CITY
DIRECTORY

AKRON 1933 CITY DIRECTORY

863

HARRUFF

" Robt E student h 641 E Kent rd (Stow)
Harry Mrs Adella (wid Kahle S) h 11 1/2 W South
" Albe t S h 117 N Arlington
Harry's Auto Shop H G Newcomb propr, auto re-
pairing rear 16 Broad blvd (C F)
Harry Chas W [Mary M] pipeftr h 2624 Cory ave
" Christian M wks Goodyear h 1567 E Market
" E Winchester student h 37 N Forge
" Edwin P student h 2624 Cory ave
" Ernest C slsmn h 117 N Arlington
" Florence M student h 30 Fulton
" Geo K wks Goodrich h 11 1/2 W South
" J Glenard [Florence A] adv mgr Burt Mfg Co h
1615 Englewood ave
" James B [Maud A] supvr Goodyear Garage h 1748
Hampton rd
" Jesse I [Anna] agt Prud I Co h 2355 Wyandotte
ave (C F)
" John P [Henrietta] barber 349 1/2 L South h 1365
Sweitzer ave
" Jow Idry 612 E Market h same
" Kim Idry 270 Perkins h same
" Marguerite photog h 11 1/2 W South
" Marjorie L student h 1615 Englewood ave
" Perry [Luella M] h 1615 Englewood ave
" Robt J student h 2355 Wyandotte ave (C F)
" Mrs Sarah J (wid Chas A) h 117 N Arlington
" Mrs Uhia F clk THE A POLSKY CO h 37 N Forge
" Verne W [Viola] electn h 126 N Arlington
" Wm C [Mary D] (South High Automotive Serv-
ice) h 30 Fulton
" Wm C jr student h 30 Fulton
" Young Idry 453 Wooster ave h same
Harryman Wm [Laura] truck dr h 678 Eastland ave
Hars Michael [Esther] shoe repr 7 W South h 530
Noble ave
Harsch Clara wks S F Ziliox h same
Harsh Atmeda h 1074 East ave
" Clarence R [Virginia] wks Goodyear h 399 Para
" Geo M lettercarrier h 1074 East ave
" Harry H [Doris] div engr E & O h 79 Atlas
" John r 575 Lumber
" L Paul (Akron Clinic) h Copley O
" Mabel nurse Akron Clinic r 23 S Balch
" Robt brklyr r 40 Bzers ave
Harsha Garland W [Mildred M] store mgr Peoples
S Drug h 211 Chestnut blvd (C F)
" James C [Stella C] wks Goodyear h 260 Good-
view ave
" Leonard E [Hazel H] clothing 1119 S Main h 1770
12th (C F)
Harshaw Moses R slsmn Goodrich Silvertown r 290
Locust
Harshbarger Chas R [Cora M] wks Quaker O Co h
362 W Market
" Chloe h 279 W Cedar
" Clair E [Jeanie] shipper Gen T & R Co h 408
Pioneer
" Elmer B [Valla A] h 363 W Exchange
" Homer r 100 Lake
" J Eugene clk Alfred Catlow h 716 Polk ave
" Sam' W [Edith W] formn Quaker O Co h 1182
Florida ave
Harshfield Guy H [Lydia] slsmn Peoples Dairy Co h
629 Talbot ave
" Lawrence [Violet M] h 629 Talbot ave
" Pauline student h 629 Talbot ave
Harshman Geo W [Doris E] wks Firestone h 2538
Mogadore rd
Hart A Charlotte clk Herberich-H-H Co h 73 Merrim-
an rd
" Adele student h 81 Devonshire dr
" Albert [Bridget] wks Goodrich h 74 Charlotte
" Alfred M [Ethel C] wks Goodyear h 81 Devon-
shire dr
" Alfred M jr student h 81 Devonshire dr
" Alice J h 469 W Bartles
" Alphonso J [Mary A] formn A C & Y Ry h 311
Rea ave
" Arlie V [Laura M] slsmn h 460 Rose blvd
" C E pres Giant I & R Co h Findlay O
" Mrs Clara M (wid Joseph H) h 814 Wall
" Dale W student h 880 Columbia
" David M [Emma K] barber 483 S Arlington h 513
Talbot ave
" Delos H [Sara C] h 681 S Arlington
" Dorothy L h 438 Crestwood ave
" Dorothy M student h 1123 Berwin
" Duaine E student h 1168 Edison ave
" Edward M school policeman h 373 Gibbs pl
" Edwin C [Mary E] h 354 Julien ave
" Ernest C [Lyda] carp h 1094 Laurel ave

HART

" Mrs Frances (wid John B) h 469 Stow ave (C F)
" Frederick W [Bertha S] notary public h 1231
Bellows
" Geo H [Dean] lunch 105 Pottage trail (C F) h
516 Center ave (C F)
" Harold W dentist 1093 S Main h same
" Mrs Harriet (wid Henry W) h 847 E Exchange
" Harry D [Elva K] wks Goodyear h 1616 9th
(C F)
" Harry S [Mabel G] wks Goodyear h 1223 Bittaker
" Henry J [Emma] formn Goodyear h 843 E Ex-
change
" Hiram meat cts I rank Case h Kent O
" Hugh E [Grace] wks Firestone h 573 Lakeview
" Irwin E [Mary] pharm Rutledge Drug Co No 10
r 2076 17th S W
" Isabel stenog Shunk L P Inc h 847 E Exchange
" James A [Edna I] wks Roadway Exp Co h 847 E
Exchange
" James F student h 999 Jefferson ave
" Jerry W [Virginia S] rubwkr h 1168 Edison ave
" John F [Catherine] wks Erie R R h 170 Locust
" John G [Mamie] gymnasium instr Goodgear h 341
Brittain rd
" Joseph E student h 999 Jefferson ave
" Josephine A wks Firestone h 227 Euclid ave
" LaVerna M student h 880 Columbia ave
" Luther B barber J F Peninger h 268 Ira ave
" Luther E [Minerva M] h 464 Carroll
" Marlon H clk Zanol Products Co r 1317 Manches-
ter rd
" Martin L [Leo N] wks Firestone h 2024 13th S W
" Mrs Mary E h 1136 Copley rd
" Mrs Mary R (wid Seabury M) h 527 E Exchange
" Mary S h 308 S Firestone blvd
" Mrs Mayme (wid Elmer) h 999 Jefferson ave
" Mrs Myra W (wid Frank S) h 109 Good
" Oscar E [Bertha F] auto serv sta 413 E Cuya
Falls ave h 1067 Big Falls ave
" Patrick H [Margaret S] h 601 Copley rd
" Pearl L health nurse office City Bldg (C F) h
2570 Baitey rd (C F)
" Robt A [Elizabeth E] h 331 Grand ave
" Robt C [Ethel M] drftsman Ohio Edison Co h 469
W Bartles
" Robt L [Mary E] wks Goodrich h 1491 Hillcrest
" Rollie D [Flora D] decorator THE M O'NEIL CO
h 1166 Cordova ave
" Roy [Mabel E] slsmn Stillwell Co h 1840 19th
(C F)
" Roy [Pearl] wks Goodyear h 264 E York
" Russell W [Dally] h 272 Kryder ave
HART SCHAFFNER & MARK CLOTHES sold by
WALKERS Inc 186 S Main Phone BL-9173
" Sina R student h 573 Lakeview ave
" Thos [Jane] wks Goodyear h 764 Excelsior
" Thos O [Laura A] slsmn h 1123 Berwin
" Vesta H h 464 Carroll
" Wade A [Ruell] wks Goodrich h 1417 Brandon ave
" Walter I [Edith M] driver Thomas-Eblen Co h
880 Columbia ave
" Wesley M [Beulah L] wks Goodyear h 923 Lovers
lane
" Willard L (Rialto Theatre) (Norka Theatre) h
2424 Grant ave (C F)
" Wm F [Lucille] wks Goodrich h 1522 Overlook dr
" Wm L [Dorothy] plbr r 1320 Andrus
" Mrs Zilla L h 438 Crestwood ave
Hartel Lewis [Estella] h 399 Euclid ave
Hartenstein Alfred D [Irma L] clk Goodyear h 1824
Malasia rd
" Mrs Alma S (wid Geo W) h 108 N Adams
" Apartments 44 Cook
" Archer J h 108 N Adams
" Chas (Hardesty & Hartenstein) h 595 Frederick av
" Earl C [Helen A] clk Goodrich h 595 Frederick av
" Edward H [Lillian O] agt Prud I Co h 883 Ken-
more blvd
" Eugene E student h 883 Kenmore blvd
" Fred P [Ida C] wks Ak Mirror & G Co h 215 W
Crosier
" G Donald wks General El Sup Co h 108 N Adams
" James H student h 883 Kenmore blvd
" John A [Florence R] wks Goodyear h 1426 League
" Lois V student h 1426 League
" Mrs Mary (wid Conrad) h 2073 13th S W
" Raymond A [Marle C] wks Goodrich h 852 Hayden
" Robt F [Frances S] engr Ohio Edison Co h 503
S Sunset View dr
Harter Arthur L [Eleanor M] (Harter Motor Co) h
1767 25th (C F)
" Bert H h 1004 Emma ave

All Banking Services In
Nine Convenient Locations

The
FIRST-CENTRAL
TRUST COMPANY

THE CARMICHAEL CONSTRUCTION CO.

148 EAST MILLER AVENUE



Specialists on Public, Office,
Commercial, Garage, Warehouse
and Factory Buildings

564

BURCH DIRECTORY CO'S

HARTER

" Carl electrotyper Ak Electric & S Co h Barberton
O R D 2
" Cathryne F clk Goodyear h 166 Walnut ter
" Cleo G [Mary A] wks Goodrich h 740 Morgan ave
HARTER DOW W [Winifred C] [Benner Harter &
Writers] h 29 Borton ave Phone UN-2931 summer
" Edward [Oleta] mech dentist Ak A Dentists h 560
E Exchange
" Edward S [Lettie H] editorial dept Beacon Jour-
nal h 420 Orlando ave
" Mrs Ella L (wid Alvin H) h 194 Oakdale ave
" Mrs Estella M (wid Favin) h 748 Ashland ave
(C F)
" Esther M student h 194 Oakdale ave
" Everett R [Sarah J] wks Goodyear h 165 Jewett
HARTER FRED S [Hazel W] sec Akron Pure Milk
Co h 1795 25th (C F) Phone WA-2635
" Geo B [Olive C] mimos 209 S Balch h same
" Geo J [Sophia] advertising h 160 Walnut ter
" Mrs Grace I (wid Chas A) h 252 Spicer
" Harry h 748 Ashland ave (C F)
" Harry A student h 29 Borton ave
" Harry B [Mildred M] gro etc 991 Johnston h 173
Grand ave
" Harry L pilot Air Services Inc h 1004 Emma ave
" Howard H [Sarah] mech dentist Ak A Dentists h
453 Kathron ave (C F)
" Irma stenog Balls Rubber Co h 461 Douglas
" James H [Katherine] wks Goodyear r 745 Rose-
lawn ave
" James W [Flora S] tty 53 E Exchange h 55,
Braewick dr
" Lester W [Irene] auto repr 1854 Front (C F) h
2339 Northland (C F)
" Mrs Lorenz h 493 Bell
" Margaret J student h 560 E Exchange
" Margaret I h 194 Oakdale ave
" Margaret S nurse Dept of Health h 33 S Maple
" Millard J [Helen I] wks Firestone h 1350 Kel-
logg ave
" Motor Co (A L Harter) rear 112 W Thornton
" Norman B [L Belle] rubwkr h 563 Stanton ave
" Olive E h 353 Wabash ave
" Otis L wks Goodrich h 461 Douglas
" Ralph h 461 Douglas
" Raymond A [Helen J] civ engr h 480 Avalon ave
" Mrs Rose M (wid Otto N) h 1004 Emma ave
" Russell R student h 168 Jewett
" Ruth L h 173 Grand ave
" Virginia L student h 168 Jewett
" W H James [Myrtle L] crane opn Goodyear h 740
Ashland ave (C F)
" Walter F [Dawn I] clk Nylas Rub Co h 1230 Her-
berich ave
Hartford Accident & Indemnity Co (claim dept) R E
Blackburn adjuster 610 Akron S & L Bldg
HARTFORD LIFE STOCK INSURANCE CO, Roy B
Woodruff insurer 50 S Summit Phone JE-5715
Hartb Betty A student h 132 S Maple
" Lawrence M [Elizabeth K] mach R H Freitag
Mfg Co h 132 S Maple
Hartuck Mrs Adeline (wid Adam P) h 900 Rowe
" Ruth A wks Goodyear h 900 Rowe
Hartig Bernhardit [Cora] clk G E Witt h 166 Ed-
ward ave
" Mrs Rachel h 166 Edward ave
Hartinger Charlotte I stenog Mohawk R Co h 1064
Delia ave
" Mrs Fione M (wid Vincent) h 1064 Delia ave
" Wm H wks Firestone h 2153 12th S W
Hartlaub Chas L [Stella] h 503 Dayton
" Helen L student h 503 Dayton
" Futh P student h 503 Dayton
Hartle Geo E student h 1650 Merline ave (C F)
" J Frank [May M] slsmn h 1650 Merline ave
(C F)
" John F sign painter h 1650 Merline ave (C F)
" Loten B [Alma M] with Goodrich h 2414 Chestnut
blvd (C F)
Hartlein Carrie wks Firestone h 253 1/2 I wks
Hartley Arlie wks Goodrich h 130 Margaret
" Chas R [Geraldine W] wks Goodrich h 904 W
Bowery
" Geo S [Beulah B] fireman h 679 Allenford
" Grace wks Firestone h 124 E Brookside ave
" Harold Y [Stephana M] engr Goodrich h 27
Everett ave
" Jack J h 2682 6th (C F)
" L Glenn [Cladys C] wks Goodyear h 732 Johnston
" Lawrence J [Alma G] wks Firestone h 488 Allen-
ford

HARTLEY

" Richard J [Vita G] wks Ohio Edison Co h 808
Falls ave (C F)
HARTLEY ROBERT T asst treas and mgr Cusa-
hoga Falls Branch First-Central Trust Co r 2816
2d (C F)
" Mrs Rose M auto opn W U Tel Co h 834 Sackett
ave (C F)
" Ruth nurse r 124 E Brookside ave
" Smith L [Margaret J] slsmn h 904 W Boverly
" Wm H [Esther R] mech h 1913 2d (C F)
" Wm Mc [Irene I] clk Std Oil Co h 552 S Arling-
ton
" Willis H [Kathleen S] wks Goodrich h 1139 Grant
Hartlieb Mrs Gertrude C h 80 Mosser ave
Hartline Alice student h 116 E Mapledale ave
" Beatrice D student h 762 Bellevue ave
" Catherine P stenog h 209 Barder ave
" Chas S [Clara M] wks Firestone h 762 Bellevue
" Chester V mkr Acme No 44 h 440 Bruner
" Clyde P baker h 585 Euclid ave
" Dayton R [Alice C] mach h 73 E Youtz ave
" Edward [Vivian M] truck dr h 780 E Exchange
" Mrs Emma h (wid Chas H) h 209 Barder ave
" Florence C h 1000 Clark
" Forest P [Ruth I] slsmn h 100 Victor ave (C F)
" Fred E [Nellie M] mach Firestone h 440 Bruner
" Geo M wks Goodyear h 444 Bruner
" Harold A [Lila F] mach Firestone h 426 Cham-
plaln
" Harold W student h 440 Bruner
" Ira P [Catherine] restr 401 S Main h Everett O
R D 2
" John E rubwkr h 1137 Bittaker
" Mrs Lydia h 116 E Mapledale ave
" Marcella M h 1000 Clark
" Mrs Matilda (wid John) h 585 Euclid ave
" Muriel L student h 440 Bruner
" Reginald G [Esther E] painter h 1000 Clark
" Ruth M stenog h 209 Barder ave
" Wilbur S [Wilhelmina R] dr B Shechter & Co h
45 Hart pl
" Wm H [Doris D] wks Goodyear h 323 Morning
View ave
Hartman Albert A clk N Klespies h 552 Sherman
" Arthur R [Frieda A] dr Yeager Co h 562 Carpen-
ter
" Chas [Ruth] wks Goodyear r 242 McGowan
" Chas A [Mary J] wks Falls Lbr Co h 447 Tall-
madge rd (C F)
" Christ J h 552 Sherman
" Edward W [Irene M] asst engr Co Surveyor h 184
Winston rd
" Elmore E h 690 Thayer
" Mrs Elizabeth O (wid Ernest O) h 469 Sumner
" Lila M stenog Brouse E McD & B h 358 3d N W
Barberton O
" Ernest L [Zolma F] wks Firestone h 1577 Bred-
ing rd
" Esther E office mgr Rockwell Grant Thomas &
Buckingham h 487 W Exchange
" Mrs Florence r 405 Postage tr (C F)
" Frank [Rose] h 1164 Hart
" Frank Jr wks Goodyear h 1164 Hart
" G Ralph [Myra] clk h 843 Carlisle
" Geo h 1164 Hart
" Geo W [Rosa C] mach h 378 S Main
" Gertrude typist Kristee Mfg Co h Barberton O
" Harrison O h 1185 Sawyer ave
" Harry field mgr Fuller Brush Co h 714 Douglas
" Harry H city policeman r 284 Locust
" Mrs Helen H h 1073 Berwin
" Herman M [May J] real est h 460 S Maple
" J Paul [Ora] wks India I & R Co h 2029 15th
(C F)
" Jacob h 412 Berry ave
" Jacob [Elizabeth] carp h rear 484 Inman
" John student h 1164 Hart
" John W [Flora B] contr bldg 412 Berry ave h
same
" Joseph h 1164 Hart
" Joseph J [Hilda K] wks Goodyear h 1339 Vane av
" Lester J [Madeline] clk Roth Prov Co h 685 Iona
" Lloyd B [Evelyn L] painter h 130 Paul ct
" Marie I h 447 Tallmadge rd (C F)
" Michael J h 387 W I exchange
" Orell C [Stella M] wks Goodrich h 976 Jason ave
" Raymond h 877 Page
" Regina h 377 Wooster ave
" Robt E women s wear 511 S Arlington h same
" Robt O chem h 469 Sumner
" Ruth C clk Goodyear h 469 Sumner
" Saml [Ida] sta atdt I oam Rogers h 29 Broad

THEODORE ST. GERMAIN REALTY CO. "Our Customers get the Bargains"

308-311 Ohio Building Phones BBlackstone 9118, 9119 and 9110

AKRON 1933 CITY DIRECTORY

865

HARTMAN

" Saml S [Nita] wks Goodyear h 65 Cook
 " Stephen h 1164 Hart
 " Thelma A nurse h 690 Thayer
 " Mrs Theresa L (wid Geo F) h 212 Oakdale ave
 " Walter S [Anna A] barber 191 L York h 690 Thayer
 " Zenus L artist Fawn-Art S Inc r 80 Lake
 Hartnell Chas H [Dorothy F] mgr Western Adjustment & Ins Co h 594 Copley rd
 " James student h 594 Copley rd
 " Wm student h 594 Copley rd
 Hartness Leonard P [Fern E] wks Goodyear h 479 Larkin ave
HARTNETT GEORGE J [Alice B] supt Babcock & Wilcox Co Barberton O h 450 Rose blvd
 " Geo J jr student h 450 Rose blvd
 " Robt B student h 450 Rose blvd
 Hartney Chas C clk Goodrich h 2294 5th S W
 " Clarence J [Delsie M] printer h 961 Haynes
 " Edna P student h 1818 East ave
 " Ethel M wks Palmer M Co h 1818 East ave
 " James R clk Goodyear h 79 E Mapledale ave
 " John student h 2294 5th S W
 " John [Mary A] h 79 E Mapledale ave
 " Joseph F [Birdie E] h 657 Easter ave
 " Martin F [L Alice] mach h 657 Easter ave
 " Mary B student h 2294 5th S W
 " Mildred H student h 2294 5th S W
 " Robt J h 79 E Mapledale ave
 " Sallie h 734 Albermarle ave (C F)
 " Walter A [Jane A] rubwkr h 2294 5th S W
 " Walter F [Jean K] wks Firestone h 1862 15th S W
 " Wm E [Nellie R] printer h 656 Bellevue ave
 " Wm G [Vinnie I] wks Ohio I Co h 1818 East ave
 Hartong Cora A music tchr h 759 W Market
 " Cyrus W [Nellie J] h 121 W State
 " Grant [Ann C] school policeman h 527 Nash
 " Herbert J [Pearl A] wks Goodyear h 2250 Mogadore rd
 " Lewis S [Lmma] h 205 Allies
 " Louis B [Lilira] ry mail clk h 527 Nash
 Harttraft Harry C [Fannie F] policeman Firestone h 24 E Rosewood ave
 Hartsaw Clifford C [Edith J] slsmn Ak P Milk Co h 742 Amherst
 " Perry D [Bessie B] wks Goodyear h 1925 Pilgrim
 " Richard D student h 1925 Pilgrim
 Hartschuh Clayton E [Hazel R] bkpr h 2298 25th S W
 Hartshorn Duna wks Firestone r 2210 19th S W
 " John J [Elizabeth C] h 761 Commins
 " Robt wks Carmichael Co r 849 Huron
 Hartsook David L [Edna E] pipeftr h 1404 Girard
 " Virgil R student h 1404 Girard
 Hartung Donald N student h 559 Marview ave
 " Earl C student h 313 Cleveland
 " Evelyn C student h 103 S Portage path
 " Florence P [Laura C] h 313 Cleveland
 " Glenn J [Amelia] chief inspr Am H R Co h 559 Marview ave
 " John A [Lillian R] slsmn h 103 S Portage path
 " Raymond H r 105 Fir Hill
 Hartupee James W [Martha S] h 367 Howe
 Hartwick Anthony [Anna] wks Goodrich h 491 Rhodes ave
 " Leo R [Ruth M] wks Firestone h 40 E Mapledale
 " Mary presser United Cleaners Inc h 20 N Maple
 Hartz Mrs Anna (wid Edward) h 160 Russell ave
 " Chas wks Goodyear h 62 N Maple
 " E Dolores student h 942 Palmetto ave
 " Mrs Ellen C (wid Henry A) clk **THE A POLSKY CO** h 51 Eber ave
 " Gilbert C h 160 Russell ave
 " Irvin J [Ada E] wks Mech M & M Co h 333 Princeton
 " Jacob [Rebecca] h 178 Russell ave
 " Mrs Johanna H (wid John P) h 901 Hartz ct
 " John J [Margaret] chem Goodyear h 1054 Jefferson ave
 " John W [Edna M] clk Vaughn M Co h 311 Chestnut blvd (C F)
 " Joseph B wks Am H R Co h 594 Whitney ave
 " Mrs Mary A (wid Wm H) h 2193 22d S W
 " Ralph W technician Dept of Health h 901 Hartz court
 " Raymond J wks Goodrich h 160 Russell ave
 " Robt E student h 421 Talbot ave
 " Roy E engr h 1049 Victory
 " Russell B [Fern A] foreman Firestone h 1278 Kansas ave
 " Walter P [Marle R] wks Am H R Co h 363 Julien

HARTZ

" Wm J bkpr City Barre & C Co h 594 Whitney ave
 Hartzel Cecil B [Tressa E] slsmn h 2333 13th S W
HARTZEL ELMER W [Myrtle D] sec Hardware & Supply Co also attorney at law h 36 Ely rd
 " Mrs Tressa E h 2097 6th S W
 Hartzell Mrs Anna L (wid Reuben C) h 1649 33d (C F)
 " Bernice student City Hosp h 39 Arch
 " Cecil V rubwkr h 1107 Grant
 " Clyde E [Marie M] slsmn Jones & Glass Co h 586 Thayer
 " E Louise student h 1238 Bellows
 " Edith A h 308 Berg
 " Florence H stenog h 572 Harvey ave
 " Gladys stenog Kentucky C L & A Co h 1238 Bellows
 " Howard C [Nelle L] wks National-Stan Co h 648 Myrtle ave (C F)
 " Jay L h 1107 Grant
 " Mrs Margaret nurse h 572 Harvey ave
 " Marlene M opr McMickle P W System h 572 Harvey ave
 " Mrs Mary I (wid Lee C) gro Postoffice etc e s Munroe Falls rd (M F)
 " N clk Goodrich r 525 1/2 S Main
 " Mrs Pearl V h 1827 4th (C F)
 " Thos E [Ida J] wks Goodrich h 1238 Bellows
 Hartzler Catharine wks 75 N Portage path
 " Joseph [Clara M] carp h 590 Canton rd
 " Robt B h 590 Canton rd
 " Wilma M student h 590 Canton rd
 Harvatt Elizabeth F clk **THE M O'NEIL CO** h 1211 Sawyer ave
 " Fred T [Fannie R] mach Gen T & R Co h 1211 Sawyer ave
 Harvard Cleaners & Tailors (S N Schneiderman) 809 Copley rd
 " Club of Akron Robt S Dechant sec meets University Club
 Harvat Joseph [Mary] h 1417 Bernice
 " Joseph jr student h 1417 Bernice
 " Marie student h 1417 Bernice
 " Victor wks Goodrich h 1417 Bernice
 " Viola student h 1417 Bernice
 Harvath Irene wks 704 Madison ave
 Harvey Alvin P h 2151 17th S W
 " Andrew [Mary A] wks Goodyear h 1453 Huguleet
 " Arnold D [Ulin L] wks Firestone h 1359 W Waterloo rd
 " Mrs Belle h 1857 17th S W
 " Bert J baker h 2151 17th S W
 " Blake mldr r 924 Golda pl
 " Carl M [Sylvia E] dentist Dr J W Vance h 120 Burton ave
 " Chas lab r 227 W Cedar
 " Claude student h 851 Keney
 " D Cleveland [Iillian P] barber John Makiel h 138 Bachtel ave
 " Doris student h rear 404 Livingston
 " Mrs Edith (wid Bert) h 136 W Thornton
 " Mrs Esther G (wid Dennis J) h 661 Brown
 " Mrs Flossie canvasser h 79 W Market
 " Mrs Frances F h 337 Chestnut blvd (C F)
HARVEY FRANK H [Mary M] Judge Municipal Court h 112 Melbourne ave
 " Frank O [Anna M] auto mech h 1036 Peerless ave
 " Fred A [Rose H] wks Goodrich h 2151 17th S W
 " Fred S [Mary R] wldow-tramper Yeager Co h 50 S Adolph ave
 " Geo D [Gertrude A] rubwkr h 534 Evans ave
 " Glenn D student h 2811 Thornton
 " Glenn F [Anna F] lab h 487 Whitney ave
 " Harold P [Grace S] clk Goodrich h 1612 11th (C F)
 " Helen G student h 504 Bell
 " Henry C reporter Ak Credit Bur r 214 N Portage path
 " Mrs Ida B h 686 Echo
 " Mrs Isabel h 1850 16th S W
 " James H [Nora C] wks Goodyear h-764 Clyde
 " James T h 851 Keney
 " Jesse M student h 455 Stanton ave
 " John wks Firestone h 407 Noble ave
 " John P student h 2072 Bailey rd (C F)
 " Joseph B asbestos wrkr h 455 Stanton ave
 " Leal H [Grace] crane man W E Wright Co h R D 2
 " Mrs Lelia D (wid Wm W) h 552 Fairfield ave
 " Lewis J wks Lincoln Rub Co h 455 Stanton ave
 " Mrs Mahala (wid Geo) h 846 Florida ave
 " Margaret M cashr Dept of Finance h 30 S Walnut
 " Mathias E [Bessie M] painter, h 21 N Adolph ave

TAWNEY'S ICE CREAM COSTS WONDERFUL NO MORE

966

BURCH DIRECTORY CO'S

HARVEY

" Mrs Minnie D (wid Vernon) h 239 Cranz pl
 " Myrtle wks Firestone h 136 W Thornton
 " Mrs Oliver J (wid John P) h 1277 Kellogg ave
 " Orvie R walter Portage C Club h same
 " Ray J (Geraldine) h 136 W Thornton
 " Ray J (Geraldine) h 1001 Irma pl
 " Richard wks Goodyear r 693 Coburn
 " S John h 504 Bell
 " Saml (Catherine) wks Firestone h 504 Bell
 " Saml J (Laura E) wks Goodrich h rear 401 Livingston
 " Thos C (Beatrice) wks Goodyear h 407 Noble ave
 " Thos E carp h 851 Keeney
 " Thos F student h 455 Stanton ave
 " Thos W wks Goodrich h 446 Wabash ave
 " Thos W (Clara) production mgr Pitts V & F Co h 446 Wabash ave
 " Wm A (Blanche E) carp h 455 Stanton ave
 Harwell Alex T (Thelma I) clk Firestone Pk Postal Str h 1374 Arnold ave
 " Augusta B student h 1432 Honodle ave
 " Cecelia M (opt O B Tel Co h 1882 Newton
 " Mrs Edna H (wid Millard F) h 269 I Buchtel ave
 Harwell's Garage (I S and R H Harwell jr) rear 1432 Honodle ave
 Harwell I Sterling (Harwell's Garage) h 1432 Honodle
 " James F wks Linde Air P Co h 992 Boone
 " James T rubwkr h 1432 Honodle ave
 " John H (Gladys I) wks Goodyear h 698 Garry rd
 " Joseph C (Clady's C) trav fgt agt Nickel Plate Road h 28 Oakdale ave
 " Mrs Leona h 38 E Thornton
 " Lura L clk A & P Tea Co h 1797 Marks ave
 " Mary J student h 269 E Buchtel ave
 " Robt H (Laura P) h 1432 Honodle ave
 " Robt H Jr (Ruth E) (Harwell's Garage) h 1419 Honodle ave
 " Wm B student h 1432 Honodle ave

HARWICK CURTIS J (Virginia J) mgr Standard Chemical Co sls mgr Hodgman Rubber Co and Armored Tube Co h 116 Thorndale ave (Stow)

Harwin The apartment 283 L Buchtel ave
 Harwood Betty student r 2563 4th (C F)
 Harzinski Mrs Alexandria I (wid John F) h 393 Weeks
 " Mrs Lucille r 341 Clark
 Harzinsky Walter C (Mary) wks Goodyear h 560 Chittenden
 Hasan Wm (Sue) h 165 McCoy
 Hasbrook Gwendolyn M h 2491 10th S W
 " Raymond J (Pearl L) shmtlwrk h 2491 30th S W
 Hasbroock Sherman J (Doris C) pres Falls Construction Co h s s Hastings rd (S L V)
 Hasenbuhler Royce h 824 Blison ave
 " Stephen (Bessie) porter Com P & L Co h 824 Blison ave
 Haser Frank h 363 Danville ct
 " Katherine C h 363 Danville ct
 " Rudolph student h 363 Danville ct
 " Vincent blksmith h 363 Danville ct
 Hashey Anita M h 631 W Exchange
 Hashm in Edith M h 201 Ira ave
 " Edward (Lucy M) h 201 Ira ave
 Hashyn Nicholas (Mary) (Universal Radio Service) h 1279 Atwood ave
 Haska Andie h 626 W Wilbeth rd
 " Catherine h 626 W Wilbeth rd
 " Michael (Agnes) rubwkr h 467 Rexford
 " Mike (Catherine) wks Col Salt Co h 626 W Wilbeth rd

Haskell Clarence I (Carrie I) wks Goodrich h 1949 7th (C F)

" John W h 919 School ave (C F)
 " Lucius E (Elizabeth) wks Goodrich h 1949 7th (C F)
 Haskins Birch (Kathryn L) auto mech h 473 Reed av
 " Clarence R (Mabel R) h 473 Reed ave
 " Elmer E (Emma R) engr h 473 Reed ave
 " E Albert clk Goodyear h 231 Canton rd
 " Florence M h 1942 7th (C F)
 " Fred L (Bernice R) painter Goodyear h 231 Canton rd
 " Harold R (Myrtle M) miner h 1909 2d S W
 " Helen clk Goodrich r 309 N Firestone blvd
 " Henry R (Sarah D) carp h 976 Jess ave
 " J Garfield (Anna E) carp h 1832 7th (C F)
 " Josephine h 231 Canton rd
 " Ludlo L (Carrie M) watchm h 2297 10th S W
 " Lynn E h 1832 7th (C F)
 " Mrs Martha G (wid Henry) h 593 Woodland ave
 " Robt (Rachel) wks Goodrich h 2172 Last ave

HASLET

HASLET CLOYD D (Bertha M) with Klages Coal & Ice Co h 1025 Amelia ave
 Haslett See also Hazlett
 " Anna I h 497 Dayton
 " Chas F student h 130 Wills ave
 " Chas W h 624 Merton ave
 " Edwin C (Lulu P) photog Goodyear h 624 Merton
 " Geo W (Mildred) slsmn h 1961 Tonawanda ave
 " James L wks Goodyear h 624 Merton ave
 " John F h 624 Merton ave
 " Mrs Mamie clk Fisher Bros Inc h 130 Wills ave
 " Paul H student h 624 Merton ave
 Haspelmath Mary L h 1160 Berwin
 " Mrs Minnie (wid Ernest C) h 146 N Forge
 " Paul H (Coria B) wks Goodyear h 1160 Berwin
 Haspray Joseph (Mary) rto 704 Amherst h same
 " Joseph jr student h 704 Amherst
 Hass Elmo student h 1923 Germaine ave (C I)
 " Herman W dist sales mgr Sanitary Scale Co h 836 I Buchtel ave
 Hassel Chas I (Mary L) wks Rybolt F Co h 939 May ct
 " Martin h 939 May ct
 Hassel Lewis P (Nelle R) mgr Ward-Stilson Co h 119 Atlas
 Hasselbrich Arne (Ella M) mach Ak Equipment Co h 1231 Portage tr (C F)
 Hasselquist Victor H (Lillian C) wks Goodyear h 1655 Preston ave
 Hassen Gen wks Goodyear r 975 5th ave
 " Gilbert (Theresa) h 143 Iods
 Hassenflue Dorothy h 810 Merriman rd
 " John W (Myrtle L) phys 307 Ohio Bldg h 810 Merriman rd
 " Marjorie h 810 Merriman rd
 " Mary I (ch) h 810 Merriman rd
 Hassenteufel Wm (Mary) adv mgr Akroni Magyar - Hirlap h 98 Nebraska
 Hassinger Jack (Julia) photog h 261 W South
 Hassink Dion I (Dorothy A) painter h 1721 19th (C F)
 Hassler Bertha student h 860 Bellevue ave
 " David H h 2553 Ordan ave
 " Donald M clk Goodyear h 2553 Ordan ave
 " Doris J (chr h 751 Diagonal rd
 " Helen J stenog Goodyear-Z Corp h 2553 Ordan ave
 " Mrs Jessie (wid Willington S) h 29 S Balch
 " Martin student h 860 Bellevue ave
 " Mrs Rilla J (wid Rev Edgar S) h 2553 Ordan ave
 " Robt P (Celli R) with Goodrich h 754 Diagonal rd
 " Stephen (Mary) barber Mayflower Hotel Barber Shop h 860 Bellevue ave
 Hasso John wks Firestone h 852 Battles ave
 " Joseph wks Goodrich h 852 Battles ave
 " Michael h 852 Battles ave
 " Stephen (Mary) rubwkr h 852 Battles ave
 Hasson Harry D (Bertha I) wks Firestone h 687 Coburn
 " John K disp r 214 E Market
 " Makst r 66 Detroit
 " Ruth M clk City Loan & S Co r 403 Noble ave
HASTINGS AGENCY The (C R Hastings) insurance and loans agents Ohio Farmers Ins Co and Ohio Farmers Indemnity Co 1901 First-Central Trust Bldg Phone HL 9816
 " Mrs Anna (wid Rev Chas S) h 735 Hillsdale ave
 " C Coleman tubwkr h 831 Wyley ave
HASTINGS CLAUDE R (Margaret E) (Hastings Agency) h 362 Hillwood dr Phone HE-1261
HASTINGS DANNER P (Rachel F) sec and treas and estimator Flower Marble & Tile Co h 26 W York Phone FR 1650
 " David M (Helen J) with Goodyear h 69 Atlas
 " Edward E student h 831 Wyley ave
 " Francis C wks Goodrich h 831 Wyley ave
 " H Lucile (chr h 1075 Kenmore blvd
 " Harry (Hanna) h 395 Douglas
 " Mrs Hazel L h 1905 5th (C F)
 " J Roy (Catherine N) wks Quaker O Co h 1359 Getz
 " Jean C student h 2494 Berk (C F)
HASTINGS MOVES (Elizabeth C) mgr Barberton Coal Co Barberton O h 1075 Kenmore blvd
 " Patrick V (Mary) h 712 E Market
 " Philip M student h 831 Wyley ave
 " Roy D h 831 Wyley ave
 " Saml M rubwkr h 831 Wyley ave
 " Terrie S (Mildred G) clk THE M O'NEIL CO h 488 Storei ave
 " W Frank (Nola A) h 831 Wyley ave
 " Warren C student h 2194 Berk (C F)

DIRECTORY ADVERTISING PAYS THE LARGEST DIVIDENDS ALL-WAYS



CHARVOZ SALES, Inc. "Roll of Honor"

275 East Market St. Phone Jefferson 3141

AKRON 1933 CITY DIRECTORY

HASTINGS

" Warren W [Margaret I] with Cities S O Co h 2494 Berk (C F)
 " Wm J [Hazel I] wks Benzol-C Co h 2459 Clara (C F)
 Hastler Chas h 1084 Marne
 " D Clyde [Dorothy M] wks Waldorf I C Co h 165 Williamson rd (Stow)
 " Ernest L [Lessa B] truck dr h 394 Margaret
 " Mrs Jennie M h 820 E Exchange
 " Russell C [Muriel B] slsmn h 858 E Exchange
 Hastman Andrew [Fvelyn K] (Tallmadge Ave Garage) h 644 Schuller ave
 " Andrew [Gertrude M] wks Natl Stan Co h 714 E Glenwood ave
 Hasty Chas r 1193 Pond View ave
 Hatala Anna h 1256 Marcy
 " Joseph student h 1256 Marcy
 " Vendel [Mary V] wks Goodrich h 1256 Marcy
 Hatch Frederic O student h 335 Wildwood ave
 " Howard dr THE M O'NEIL CO h Medina O
 " Jack L [Clara] wks Am Optical Co h 512 Grant ave (C F)
HATCH JAY E [Marea W] asst sec First Central Trust Co h 700 Linton rd
 " Ralph C [Leta O] distsmn h 1115 Carey ave
 " T Geo [Mary L] wks Goodrich h 1915 Newton
 " Thos M [Elsie M] publisher h 335 Wildwood ave
 " Thos M jr h 335 Wildwood ave
 " Walter W h 345 Wildwood ave
 Hatcher Chas [Sarah E] wks Cungal Engr Co h 280 Laub lane
 Hatchett Elizabeth T student h 336 Wirth ave
 " Grace H wks Goodrich h 332 W Market
 " Marvin A [Gladys B] wks Goodyear h 336 Wirth
 " Thos V student h 336 Wirth ave
 " Zelbert A [Nelle M] vice pres Mutual Auto Service Co h 31 Devonshire dr
 Hatfield Arthur E mach Mech M & M Co h 1944 11th (C F)
 " Donna E stenog Ohio Edison Co h 1944 11th (C F)
 " Mrs Flora A (wid Wm) h 526 Rentschler ct
 " Frank H [Clara B] wks City h 2452 Pelton ave
 " Gertrude tchr r 23 S Balch
 " Rev John H [Ada M] h 127 Hollinger ave
 " Lucille r 1029 Neptune ave
 " Rufus W [Dora W] wks Gen T & R Co h 1131 Schumacher ave
 Hathaway Mrs Annes (wid John H) h 1784 Englewood
 " Earl [Belle] wks Goodyear h 473 Howe
 " Mrs Elizabeth (wid Christopher C) h 998 Berwin
 " Ernest W [Gladys H] elctn h 1630 Merline ave (C F)
 " Fred S [Stella M] wks Gen T & R Co h 275 Lake
 " Geo H [Mary C] farmer h 1688 Spencer ave
 " Mrs Gertrude L clk h 48 S Walnut
 " Gilbert C clk h 48 S Walnut
 " Harold h Brumberger rd (Stow)
 " John h 459 Dorchester rd
 " Joseph F [Marjorie J] formn Goodyear h 993 Berwin
 " Lee R [Alice I] wks Goodrich h 869 Knecht ct
 " Oral wks Goodrich h 473 Howe
 " Ormon F student h 275 Lake
 " Porter H [Ruth D] wks Firestone h 1674 Greenlawn ave
 " Ralph W [Virginia A] wks Goodyear h 1673 Englewood ave
 " Roy [Vertal] h 1201 2d ave
 " Mrs Sarah M (wid Wm M) h 19 E Archwood ave
 " Thelma G clk h 1630 Merline ave (C F)
 " W Ord [Lamma E] wks Firestone h 1417 Brown
 Hathcox Clarence L [Ldna M] wks Firestone h 484 Allenford
 " David F [Virginia B] wks Firestone h 484 Allenford
 Hatherill Fred S [Willivene V] truck dr h 660 E Buchtel ave
 " Saml G [Mutha P] h 660 L Buchtel ave
 " Wilbur S [Inez G] truck dr h rear 650 E Buchtel
 Hathora Chas O [Bessie L] painter h e s Junior ave
 Hatlett Martin I clk Erie R R r 504 VanEverett ave
 Hatmaker Henry W [Mary J] wks Firestone S P Co h 906 Merton ave
 Hatos John [Mary] wks Goodrich h 755 Washington
 Hatt Alfred T [Harriet] engr Goodyear h 2555 6th (C F)
 Hatter Ralph student h 568 Stetler ave
 " Wm W [Pearl M] painting 568 Stetler ave h same
 Hatterie The (D P Kelly) hats 142 S Howard
 Hattery Milo wks Salvation Army r 319 Washington

HATTIE

Hattie Geo T [Mary V] tel opr Deacon Journal h Canton O
 Hatton Florence M chief phone opr Mayflower Hotel h 26 E Tallmadge ave
 " Otis C [Marie S] prin East High School h 634 Crestview ave
 " Richard J [Odessa] policeman Goodrich h 33 Ames court
 " Robt H student h 674 Crestview ave
 Hatz Elizabeth A h 655 Weber ave
 Hatzus Mrs Bessie (wid Geo) h 63 Charles
 " Helen h 63 Charles
 " Lulu clk h 63 Charles
 " Wm student h 67 Charles
 Haubert Adolph A [Opha C] h 947 Falls ave (C F)
 " Berdella M h 947 Falls ave (C F)
 " Edith L public stenog Mayflower Hotel h Barberton O
 " Frank A [May] wks Am T & T Co h 1707 Portage tr (C F)
 " Harold A [Mary F] h 2337 6th (C F)
 " Rosella student h 1707 Portage tr (C F)
 " Ruth C h 947 Falls ave (C F)
 Haubit Mrs Sarah (wid Geo) h 520 Allyn
 Hauch Laura N tchr r 601 Blaine ave
 Hauck Danl R [Delta] wks Goodyear h 117 N Union
 " Lloyd R [Evelyn] wks Goodyear h 820 Brown
 " Walter A [June N] h 117 N Union
 Haudenschild Louis J [Grace P] form Cramer S & E Co h 203 Westwood ave
 " Maxwell W student h 203 Westwood ave
 Hauenstein Mrs Christina S (wid Jacob J) h 317 E Exchange
 " Eugene H sec Court of Appeals h 317 E Exchange
 " Henry W (Radio Repair & Service Co) h 317 E Exchange
 " Mrs Katherine G (wid Henry H) h 333 Kling
 " Robt J student h 317 E Exchange
 " Ruth A student h 317 E Exchange
 Hauser Adolph L wks St Mary's School h 659 Coburn
 " Mrs Helen L h 659 Coburn
 " Wm E h 659 Coburn
 Hauff Bertram M [Georgia I] engr Ak Engraving Co h 265 Rockwell ct
 " Danl h 265 Rockwell ct
 " Francis V student h 265 Rockwell ct
 " Frank [Jennie S] wks Palmer M Co h 995 Flandais ave
 " Fred h 53 Bachtel ave
 " J Wm [Augusta] house elnr h 538 Grace ave
 " Lucile wks 1081 Delta ave
 " Ralph [Florence A] clk Kluges C & I Co h 373 Pearl
 Hauffer Chas F [Elsie E] mach h 576 W Wabeth rd
 Hauger Harry R [Virginia M] painter N H Porter h 333 Pauline ave
 Haugh Clarence F painter h 233 Irisdale rd
 Haughawout Saml B h 354 Hickory
 Haught Alonzo A [Mary J] tmstr h Sharps lane
 " Bernice stenog First Central T Co r 599 Johnston
 " Brooklyn I [Blanche I] wks Goodrich h 1663 25th (C F)
 " Chas W [Ithel V] wks Xylos Rubber Co h 480 Celtic
 " Claude W student h 582 E Exchange
 " Mrs Ethel L h 971 McKinley ave
 " Forest [Hazel] wks Goodyear h 367 Power
 " Frances L student h Sharps lane
 " Geo L [Clara I] mach h 2575 Christensen ave
 " Jonathan [Ema M] wks Goodyear h 1183 4th ave
 " Leland J [Helmut M] wks Firestone h 133 E Emerling ave
 " Ralph W [Lemp] h 582 E Exchange
 " Raymond W student h 971 McKinley ave
 " Rexal E student h 480 Celtic
 " Russell L [Iorena G] wks Goodyear h 668 Talbot ave
 " Warren [Mildred H] wks City h 2143 E Exchange
HAUGHTON ELEVATOR & MACHINE CO R C
 Whaley mkr makers of passenger and freight elevators sales and service 54 Cherry, Phone JE-9715
 Hawk J Chas [Christine G] mach h 1239 Nestor ave
 Haulman Mrs Joanna (wid Harry F) h 207 N Portage path
 " Rev Orris W [Minnie I] pastor Grace Reformed Church h 207 N Portage path
HAUN DRUG CO The. I A Nelson pres C W Wise vice pres C I Nelson sec and treas manufacturing druggists and chemists 1120 S Main cor Miller ave Phone HL 9711
 " Harvey G [M Grace] h 945 Hereford dr

COAL B. F. FREDERICK & SON
 86 E. Thornton St. at New Viaduct. Phone FRanklin 0312

THE DAUNTLESS PLUMBING & ELECTRIC CO. 18-22 E. State St. PHONE FRANKLIN 8109

UNIVERSAL GAS AND STANDARD ELECTRIC RANGES

868

BURCH DIRECTORY CO'S

HAUN

" James H [Eva M] disp B & O R R h 728 Dayton
 " Margaret I h 728 Dayton
 Haupt Dee W [Doris] linotype opr G R Wright h 1492 Seminola ave
 " Ernest E [Zelma D] wks Goodrich h 1409 Bellows
HAUPT HOWARD W [Nelle O] pres and gen mgr Klages Coal & Ice Co h 750 Ridgecrest rd Phone JE-1134
 " James C clk h 966 Nathan
 " Lloyd L wks Hdw & S Co h 966 Nathan
 " Mrs Lydia M (wid Wilbur W) h 966 Nathan
 " Paul A student h 966 Nathan
 " Richard E h 966 Nathan
 " Rodney P [Mildred B] sec and treas Akton Truck Sales Co h 695 Noah ave
 Haury Albert C h 779 Hazel
 " Chas [Lena] meats 772 Grant h same
 " Chas G [Lena M] h 886 Peerless ave
 " Edna C pharm Hungerford s Pharmacy h 772 Grant
 " Edward G [Vera] clk Albrecht & Sons h 2193 East ave
 " Jack M student h 779 Hazel
 " Mrs Mimmie J (wid Chas I) h 779 Hazel
 " Philip clk Chas Haury h 772 Grant
 " Richard C messenger Robinson C P Co h 2193 East ave
 " Wm h 213 Rhodes ave
 Haus Adam [Catherine] h 1015 Pardee ave
 " Adam Jr h 1015 Pardee ave
 " Albert [Dora M] wks Goodyear h 587 T ssex
 " Henry G [Sarah E] h 115 Maple rd (Stow)
 Hausch Albert [Barbara] mach h 2285 Last ave
 " Albert J [Laurene R] bkpr First-Central 1 Co h 400 Roslyn ave
 " Arthur W [Olivia R] mach h 2285 East ave
 " Carl [Lydia] wks Goodrich h 1315 Kentucky ave
 " Conrad [Bertha] wks Firestone h 782 Beardsley
HAUSCH GLENN R [Helen] sec Charvoz Sales Inc h 1046 Big Falls ave
 " Gottfried [Emma] (Pure Food Bakery) h 555 Edgewood, ave
 " Harold C student h 782 Beardsley
 " Harry C [Josephine M] h 375 J South
 " Harry O [Josephine M] wks Goodyear-Z Corp h 1542 Englewood ave
 " Helen E student h 782 Beardsley
 " Hilda R h 782 Beardsley
HAUSCH J FURNITURE CO (Jacob Hausch) complete home furnishers near 819 S Main Phone FR-7522
HAUSCH JACOB [Caroline P] (J Hausch Furniture Co) vice pres and sec New York Supply Co h 340 Trigonla dr Phone FR-5274
 " John [Anna] wks Firestone h 839 Harvard
 " Marie C h 2285 Last ave
 " Marion R stenog Ak Mattress Mfg Co h 839 Harvard
 " Ruth E h 2285 East ave
 " Wm C student h 782 Beardsley
 Hause Mrs Grace nurse Children s Hosp h same
 " James B [Catherine] h 99 Aqueduct
 " Lawrence W [Opal B] diftsmn Pitts P G Co h 2231 17th S W
 Hauser Albert wks Goodyear r 19 Cook
 " Alexander h 915 Della ave
 " Alexander [Lizzie] h 533 Cuyahoga
 " Edgar D [Gladys C] wks Goodyear h 305 Bow-manville
 " Fred G [Theresa] butcher h 418 Beechwood dr
 " Geo h 460 Grant
 " Geo H [Jean M] h 1033 Haberlich ave
 " Helen student h 418 Beechwood dr
 " James R [Alberita M] wks Goodyear h 233 Sobul
 " Juanita L cashr Gen 1 & R Co h 460 Grant
 " Lester R wks Goodyear h 441 S Atkinson
 " Otto [Emma A] h 864 Kling
 " Paul student h 505 Parkdale dr
 " Violet student h 418 Beechwood dr
 " Wm L h 963 Baughman
 " Wm R [Mary L] wks Goodyear h 324 First Park blvd
 Hausgen Mrs Jennie M (wid Harry L) h 88 N Arlington
 Haushalter Fred L [Elizabeth H] sls engr Goodrich h 467 Madison ave
 " Harry G [Nellie] int dec 498 Storer ave h same
 " Milton W h 845 Storer ave
 " Paul [C Fern] contr elec 845 Storer ave h same
 " Robt E [Leta F] bkpr h 3183 Julien ave
 " Walter M h 465 Wildwood ave

HAUSMAN

Hausman Luther L [Blanche] clk Water Works h 345 Brown
 " Mary cashr Ak Dry G Co h 762 E Exchange
 Haussler Ernest I student h 180 Fremont ave
 " Joseph [Hilda] wks Goodyear h 180 Fremont ave
 " Joseph L [Mary C] wks Firestone h 48 S Valley
 Hautz Joseph (Sunset Bakery) h 672 Fuchid ave
 Hautz Louis J wks Natl Lab Co h 828 Coburn
 Havansky Andrew S student h 479 Lucy
 " Catherine E wks F F Feaster h 479 Lucy
 " Joseph [Helen] h 479 Lucy
 " Joseph L student h 479 Lucy
 Havas Andrew J [Barbara] wks Goodrich h 252 Coddling
 Havener James W [A Irene] patternmkr Ak Pattern Wks h 1027 Pickford ave
 Haver Chas wks Goodyear r 534 E Buchtel ave
 " Edward K [Mildred M] (Viking Products Co) h 707 Noble ave
 " Edward S [Elizabeth M] wks Firestone h 1136 Sackett ave (C P)
 Haverlick John [Mary] wks Firestone r 150 W Miller ave
 Haverlock John [Anne] wks Firestone r 760 Carroll
 Haverman Robt D [Helma] with Goodyear h 2007 Broad blvd (C P)
 Haverstick Calvin A [Allicia] h 30 Alfaretta ave
 " Chas F [Della E A] wks Ak Soap Co h 812 Carpenter
 " Edwin L [Florence] wks Goodyear h 1009 Oakland ave
 " Elmer h rear 782 Carpenter
 " Elwyn C [Lena] carp h 510 N Howard
 " Gilbert truck dr h rear 782 Carpenter
 " Irma M student h 657 Fern
 " Marian A student h 657 Fern
 " Thos r 487 1/2 S Main
 " Wm J [Iorna] h 657 Fern
 Haverstock Joseph welder r 19 E Cedar
 Haverty Amos E [Minerva] wks Goodyear h 996 5th ave
 " Emma J h 996 5th ave
 " Garrett h 996 5th ave
 " Geo C [Florence C] truck dr h Fairlawn-Southern road
 " Helen clk Reliable Market h Ravenna O
 " Thos C [Dorcas I] wks Goodyear h 927 5th ave
 Havil Mrs Anna (wid John) h 572 Bertha ave
 Haviland Pharis wks Owls Club r 103 Olive ct
 Havilk Mrs Florence h 1489 Huguelet
 " Frances clk Goodyear h 566 Chittenden
 " Michael [Mary] wks Indla T & R Co h 566 Chittenden
 " Rudolph h 566 Chittenden
 Havran Paul [Katie] wks Firestone h 1129 1/2 Andrus
 Havre Edward [Charlott] clothing 932 Kenmore blvd h 930 same
 " Milton I [Margaret D] h 691 Muriel pl
 " Sidney J [Pauline A] phys h 774 W Market
 Hawniczak Alex [Anna] wks Goodrich h 614 Corice
 " John student h 614 Corice
 Hawes Lee R [Josephine] brkmn Penna R R h 379 Ido ave
 Hawk Adam h e s Darrow rd
 " Belford D [Maurea] (Hawk Bros) h Portage Lakes O
 " Bros (B D and R V) auto repr 242 W Exchange
 " Carmen h 802 Coburn
 " Chas [Christine] wks Valley Auto M Shop h 1229 Nestor ave
 " Earl R [Betty I] wks Goodyear h 594 Lumiere
 " Evelyn N typst Co Recorder h 2600 Terrace ave
 " Forest E [Milkent C] with O B Tel Co h 172 Maple rd (Stow)
 " Forest E Jr student h 172 Maple rd (Stow)
 " Fred h 725 Munroe Falls ave (C F)
 " Fred E [Dith M] wks Goodyear h 807 Sherman
 " G Raymond clk Col Salt Co h 918 Munson
 " Gienvard F student h 237 Para ave
 " Grace h 2073 E Market
 " Harold H wks O K Potato Chip Co h 1137 Florida
 " Harry D h 1137 Florida ave
 " Harry H [Elizabeth] toolmkr h 1137 Florida ave
 " Harry V [Evelyn] wks Penna R R h 578 Mason av
 " Henry C [Stella E] wks Goodyear h 237 Para ave
 " Howard L student h 683 May
 " James M [Mary M] h 918 Munson
 " James W h 515 Gage
 " Mrs Nellie (wid James O) h 615 LaFollette
 " Nick [Myrtle] auto mech h 231 Dresden ave
 " Paul slsmn Premier V C Co h 1859 Pentley ave
 " Paul L painter h 2600 Terrace ave

THE CENTRAL ASSOCIATED REALTY CO. 403 OHIO BUILDING

SUNSET VIEW SUBDIVISION. Our Purpose—Not only to sell Lots, but Develop the finest Residential Section in Akron

AKRON 1933 CITY DIRECTORY

869

HAWK

" Robt V (Hawk Bros) h 231 Dresden ave
 " Ruth B student h 2224 8th S W
 " Wm F [Lucy] sand glr h 367 N Arlington
 " Wm H [Rhea M] clk Petersen's Groc h 1065 Mt Vernon ave
 Hawkins Abner J [Clara Z] ins 217 S Portage path h same
 " Alton W [Lucile A] house slsmn Ak Gro Co h 268 Alhambra way
 " Mrs Anna E h 62 Beck ave
 " Beatrice wks Firestone h 755 Morgan ave
 " Benj H [Blanche M] wks Goodyear h 1669 Woods road
 " C E vice pres Piquet Straw Bd Co h Cincinnati O
 " C Floyd [Eve M] chief clk Penna R R h 61 Kuder ave
 " C Franklin agt John Hancock M I I Co h 56 N Arlington
 " Mrs Clara A (wid A Wesley) h 62 Beck ave
 " Mrs Clara J (wid Enos L) h 214 S Hawkins ave
 " Clarence A [Ida B] musician h Gaylord Grove rd (C F)
 " Claude [Ruth] lab h 606 W Bowery
 " Claude E porter Fisher Bros Inc r 77 N Howard
 " Clyde L [Goldie A] carp h 61 Frances ave
 Hawkins & Cook (John Hawkins W T Cook) photog 81 Nickel
 " D Hayes [Margaret] slsmn Mass Mutual L Ins Co h 70 17th N W Barberton O
 " David r 133 Chestnut al
 " Dora rubwkr h 84 Kirkwood ave
 " Earl [Minnie] wks Goodrich h 34 W Crosier
 " Mrs Edith h 847 Rose ave (C F)
 " Edna wks Gen T & R, Co h 1732 E Market
 " Edna M clk h 217 S Portage path
 " Elmer [Ada A] wks Firestone h 201 Cross
 " Enos L truck dr h Artman ave
 " Estelle M clk Goodyear h 268 Alhambra way
 " Evelyn opr Ray's Beauty Shop h 260 Morgan Barberton O
 " Fern H h Artman ave
 " Ford L [Mila] plbr h 34 S Valley
 " Frank J student h 620 Rhodes ave
 " Fred E [M Gertrude] hdw 373 S Arlington h 371 same
 " Fred E jr [Margaret M] electn Ohio Edison Co h 1066 Woodward ave
 " Geo A student h 221 N Highland ave
 " Geo L nurse h Artman ave
 " Geo N [Alice A] real est dept Goodyear h 221 N Highland ave
 " Giles G [Emma L] janitor h 61 Frances ave
 " Glenn L [Mary S] clk Times Press Co r 1082 Neptune ave
 " Harriet H tchr r 369 E Buchtel ave
 " Helen M student h 201 Cross
 " Helen P trust dept First-Central I Co h 620 Rhodes ave
 " Howard H wks Goodyear r 135 S Arlington
 " Iva M student h Artman ave
 " Jacob L [Verna A] barber 222 L Tallmadge ave h 885 Gorge blvd
 " James C [Willie] h 1732 E Market
 " James W [Mary E] (Hawkins & Olson) h 620 Rhodes ave
 " Mrs Jane M stenog h 504 Marylew ave
 " Mrs Jennie M (wid Jay H) h 1468 Bryden dr
 " Jerome [Nelle G] wks Goodrich h 301 W South
 " Jesse M [Myrtle] slsmn r 160 S College
 " Jessie S h 45 Cook
 " John [Dolhel] (Hawkins & Cook) r 733 N Prospect
 " Joseph [Genevieve] custodian Delaware Bldg r 464 W Market
 " Lawrence student h 755 Morgan ave
 " Lee G [Alice] barber h 1104 Edison ave
 " Lee H [Iva M] contr gading, Artman ave h same
 " Lloyd J [Nota M] policeman Goodyear h 1524 Massillon rd
 " Mrs Mary h 440 Homestead
 " Mrs Mary E (wid Wm) h 755 Morgan ave
 " Matie h 1470 W Market
 " Mercer lab r 27 McCoy
 " Mildred h 1732 E Market
 Hawkins & Olson (J W Hawkins O A Olson) billiards 915 E Market
 " Paul L h 61 Frances ave
 " Raymond clk h 124 Chestnut al
 " Ross H carp h 214 S Hawkins ave
 " Saml H [Myrtle I] wks Eclat R Co h 1000 Francis ave (C F)
 " Sarah L student h 1178 Cordova ave

HAWKINS

" Sylvanus W [Dorothy M] vice pres Akron Machine Moid Tool & Die Co h 1423 Broad blvd (C F)
 " Thos K [Mayme] wks Goodyear h 743 Amberst
 " Thos W cementwkr r 578 Upson
 " Virgil P [Anna M] wks Goodyear h 1336 Harriet court
 " Mrs Vivian L h 164 Wooster ave
 " Walter M [Iaura B] barber 399 L Cuya Falls ave h 992 Oakland ave
 " Walter N [Eunice] h 1470 W Market
 " Wm [Lula M] painter h 1178 Cordova ave
 " Wm H wks Goodyear h 1020 Hammel
 " Wm S [Mary L] brklyr h 2111 Germaine (C F)
 Hawks Homer E janitor h 848 Lorain
 Hawley Anna wks Goodrich r 117 Cole ave
 " Arthur A [Julia L] policeman h 250 Rockwell ct
 " Arthur A jr student h 250 Rockwell ct
 " Chas [Lena L] h 2461 Front (C F)
 " Clint C [Lillian] painter h 800 Ravenswood
 " Evelyn M clk h 495 E South
 " Fannie M h 1421 Breiding rd
 " Francis V [Doris L] wks Goodrich h 1421 Breiding rd
 " Harry H [Dora S] policeman Firestone h 495 E South
 " Helen wks Firestone r 124 E Brookside ave
 " J Richard [Elizabeth] carp h 2363 Front (C F)
 " Margie C h 1403 F Market
 " Merle E office clk Bd of Education h 172 Melbourne ave
 " Rhea G student h 1011 677 Blaine ave
 " Roy K [Mina N] dept mgr Homeler-U M Inc h rear 677 Blaine ave
 " Sumner H student h 163 N Postage path
 " Virginia B h 800 Ravenswood
 Hawn Edward C engrvr Ak Engraving Co h 114 Arch
 " Edward W real est 1120 S Main h 114 Arch
 " Mrs Ella M (wid Saml V) h 594 Schiller ave
 " Mrs Harriet E (wid Harry A) h 185 Grand ave
 " Howard L [Caroline B] h 393 Brown
 " Peter [Agnes] h 497 Orchard
 " Wm [Nina] h 497 Orchard
 Haws Earl L [Gertrude C] wks Firestone h 1239 Lily
 " Edward L [Edna] wks Firestone h 988 N Howard
 " Harry A [Emily L] wks Goodrich h 823 Florida ave
 " Robt E student h 823 Florida ave
 " Roger A student h 823 Florida ave
 Hawse DeWitt A [Pearl] wks Firestone h 53 E Archwood ave
 " Grant W [Mary B] rubwkr r 75 S Forks
 " Ramon B clk B & O R R h Barberton O
 Hawsman Chas J [Nora M] night mgr McCourt's Garage h 368 Monroe
 " Mrs Matilda (wid Chas) h 64 W North
 Hawthorn Wm C [Margaret] wks Goodyear h 433 Eastland ave
 Hawthorne Albert [Pearl D] wks Goodrich h 273 Barder ave
 " Anthony [Bertha] h 183 W Buchtel ave
 " David L [Lillian L] phys 410 Akron S & L Bldg h 651 Clearview ave
 " Geo [Grace] h 87 W South
 " James h 403 Washington
 " Restaurant (John Bouras Peter Sallis) 124 W Bowery
 " Stanley A [Neva C] clk Postoffice h 2608 Woodward (C F)
 " The apartment 214 Merriman rd
 " Thos wks Firestone h 87 W South
 " Wm J [Mary] h 87 W South
 Hay Albert carpet layer h Edgerton rd (S L V)
 " Albert P h Edgerton rd (S L V)
 " Albert R carpet layer h Edgerton rd (S L V)
 " D Irvin wks Goodyear h 763 Excelsior ave
HAY DWIGHT G [Elizabeth A] attorney at law 401-403 Flatron Bldg Phone GR-1011 h 669 Schiller ave Phone HE-3560
 " E Miles [Lucille] wks Averill D Co h 809 Jason ave
 " Frank G [Eugenia S] wks U S Stoneware Co h 519 E Buchtel ave
 " Geo B with Mather Denlinger & Patterson h 669 Schiller ave
 " Geo H [Ollie B] h Keller ext
 " Helen E student h 519 E Buchtel ave
 " Imogene E stenog SVGermain Realty Co r 93 Casterton ave
 " J Howard [M Ethel] conti bldr 236 Cranz pl h same
 " Janet E h 669 Schiller ave
 " Karl S [Sarah L] aud Goodrich h 234 Grand ave
 " Lewis A h 782 Ruth ave
 " Lloyd Q [Helen] r 1800 Manchester rd

CITIZENS FINANCE CO. A Quick Loan on Chattels and Other Security

711 FIRST-CENTRAL TRUST BLDG. BL-4138 L. B. BOLDEN, Manager

870

BURCH DIRECTORY CO'S

HAY

" Louis A h 555 Frederick ave
 " Mark [Lulu R] slsmn h 241 Cranx pl
 " Ralph N [Laura L] slsmn THE A POISKY CO
 h 123 Hollinger ave
 " Rev T Clifford [Alice] pastor Allenside U P Church
 h 506 Allenford
 " Thos [Margaret] clk Goodyear h 3067 W Market
 " Violet A clk India T & R Co h 3067 W Market
 Hayberg Mrs Lottie B (wid Gustav A) h 981 Owen av
 Hayden Mrs Anna h 1377 Hart
 " Eleanor student h w s Klein ave (Stow)
 " Ethel E student h 1039 Nevin
 " Jesse D [Sarah C] mech Predmore-H M Co h 1032
 Chalker
 " John C in U S Army h 316 Wildwood ave
HAYDEN JOHN T [Ella M] vice pres Predmore-
 Henry Motor Co h 316 Wildwood ave
 " Joseph D [E Constance] phys 776 N Main h 535
 E Cuya Falls ave
 " Mary F clk Peoples Serv Drug No 65 h 56 S
 Martha ave
 " Paul A engr Firestone r 226 Melbourne ave
 " Saml L [Johnnie L] wks Gen T & R Co h 1039
 Nevin
 " Virgil I student h 1039 Nevin
 " Wylie C [Esther C] electn h w s Klein ave (Stow)
 Haydokovich Louis [Anna] rubwkr h 1492 Wildon av
 Haydon Wm J [Anna M] wks Goodyear h 874 Co-
 lumbia ave
 Haydu Andrew student h 157 Annadale ave
 " John [Helen] h 157 Annadale
 " Joseph r 1872 Manchester rd
 " Stephen wks Gen T & R Co h 157 Annadale ave
 Hayes Mrs Alice M (wid Chas) h 782 Princeton
 " Amelia H h B E Hodges, Ridgewood rd
 " Andrew clk h 187 Hillier ave
 " Andrew P prsmn r 455 Sumatra ave
 " Arthur [Leconia] wks Firestone h 695 Edge-
 wood ave
 " Arthur A [Jean E] custodian h 37 Aqueduct
 " Avery A r 815 Yale
 " B Bernard [Margaret] h 798 StClair
 " Beatrice I h 145 Arch
 " Bert L [Mollie] wks Goodyear h 951 Reed ave
 " C Ernest [Lula E] wks Firestone h 1149 Brown
 Chas student h 486 Woodland ave
 " Chas M printer Falls News P Co h 1642 Front
 (C F)
 " Chas N [Delsie] wks Goodrich h 641 Fultz
 " Charlotte E student h 348 N Firestone blvd
 " Clarence W [Gladys G] wks J M Alger G & E Co
 h 2218 9th S W
 " Clyde C [Jennie E] colt h Pitt rd
 " Dayton A [Mary A] formn Ak Industrial S Co
 h 1204 Atwood ave
 " Dorothy M h 1055 Valdes ave
 " Edward E [C Marie] engr h 27 N Forge
 " Edward J wks Goodrich h 1474 League
 " Edward R [Emma L] h 2023 20th (C I)
 " Elizabeth M student h 328 Black
 " Essa wks 319 Fernwood dr
 " Ethel beauty opr h 187 Hillier ave
 " Mrs Evelyn nurse C P Sanatorium h 1924 Ger-
 maine (C F)
 " Francis [Mary] h 462 Emmet ct
 " Francis P [Carrie] h 486 Woodland ave
 " Francis S [Phyllis L] lunch 609 Darrow rd r
 550 same
 " Frank E [Florence] wks Goodyear h 430 Newell av
 " Frederick student h 187 Hillier ave
 " Geo L wks Gen T & R Co h s s Sparhawk ave
 " Geo L [Helena L] prof University of A h 348 N
 Firestone blvd
 " Geo W student h 1642 Front (C F)
 " Glenn student h 443 S Arlington
 " Grady B [Alda M] formn Quaker O Co h 641
 Fultz
 " Harlan R wks Klages C & I Co h 1055 Valdes ave
 " Henry E [Ella M] wks Goodyear h 64 Savoy
 " Irene wks Goodrich r 644 Morgan ave
 " J Clarence h 231 Wheeler
 " James h 1161 Laird
 " James [Jessie M] wks Goodyear h 633 Richards ct
 " James A [Eva] slsmn Paramount M S r 198 W
 South
 " James C [Elsie M] wks Firestone h 1329 Sweitzer
 " John h 21 E Cuya Falls ave
 " John E [Mary J] truck dr h 592 Sumatra ave
 " John F [Mae] carp h 808 Clyde
 " John M [Marnel] wks Goodrich h 231 Wheeler
 " John R student h 328 Black
 " John W student h 395 Dennison ave

HAYES

" Joseph J [Emma L] electn h 187 Hillier ave
 " Joseph K with Goodrich h 96 N Portage path
 " Joseph M [Grace I] barber 1830 Shaw ave-h 82
 W Dalton
 " June M student h 808 Clyde
 " Larry J. wks Goodyear r 555 Morgan ave
 " Leo I merch policeman h 1474 League
 " Mrs Lillie h 618 S Main
 " Lloyd L [Zorada M] carp h s s Sparhawk ave
 " Mrs Lora C (wid Jesse R) h 18 Grand ave
 " Mrs Lorinda (wid James) h 2283 3d (C F)
 " Mrs Martha J (wid Jesse A) h 265 Morning View
 " Merlin L student h 348 N Firestone blvd
HAYES OSCAR [Max M] County Coroner physician
 and surgeon 59 W Bowery Phone BI-4211 hours
 11 to 12 a m and 2 to 4 p m Tues Thurs and
 Sat 7 to 8 p m h 190 Oakdale ave Phone BR-
 9931
 " Patrick F [Carmina D] lunch 631 S Main h same
 " Ralph R [Mintie] slsmn h 824 StClair
 " Raymond [Clara] plbr r 203 Ash
 " Raymond H [Belle N] wks Goodyear h 462 Steven-
 son ave
 " Raymond I [Hazel] clk C D Taylor h Fairlaw-
 Southern rd
 " Robt M [Dora E] wks Goodrich h 1055 Valdes av
 " Ruth E student h s s Sparhawk ave
 " Mrs Sadie h 288 Water
 " Sidney S [Lucy] wks Falls R Co h 1642 Front
 (C F)
 " Stanley G wks Mohawk R Co h 1198 5th ave
 " Mrs Sue G (wid Wm R) h Pitt rd
 " T Hilhard [Owene] wks Quaker O Co h 128
 Nebraska
 " Thelma h 303 E North
 " Velma L h 231 Wheeler
 " Vincent R h 808 Clyde
 " Wm G billiards 286 Perkins h same
 " Wm H [Ella J] condr Penna R R h 323 Black
 " Wm J electn h 1209 2d ave
 " Wm S [Elizabeth] h 1209 2d ave
 " Zay [Betty] wks Goodyear h 771 Princeton
 Hayhurst Orville J [Daisy] wks Goodyear h 601
 Blaine ave
 Haylmas Mrs Anna K h 840 Storer ave
 " Elizabeth A bkpr h 840 Storer ave
 " Joseph student h 840 Storer ave
 " Lee E clk Sumner Co h 840 Storer ave
 Haylett John T [Hallie D] wks Goodyear h 715 Wood-
 stock ave
 " John T jr student h 715 Woodstock ave
 Haymaker Christ mach r 878 S High
 " Frank G [Jeannette D] h 203 Maple rd (Stow)
 " J Graham h 203 Maple rd (Stow)
 " Nellie B prin Forest Hill Sch h 1607 Falls av (C F)
 Hayman Carl A [Frances M] wks City h 511 Lamont
 " Dorothy h 2251 Billman pl (C F)
 " Hardware Co (H R Hayman) 3b S Case ave
 " Harold R [Wilhelmina C] (Hayman Hardware Co)
 h 473 E Buechel ave
 " Mrs Helen h 2251 Billman pl (C F)
 " Helen E student h 511 Lamont
 " Horton A h 341 Diagonal (C F) (Stow)
 " L Dale [Helen] wks Goodrich h 1943 2d S W
 " Lester L [Myrtle L] wks Wilson P Co h 277 Arch
 " Otto J wks Goodyear h 2251 Billman pl (C F)
 Haymond Chas S h 719 Hazel
 " John S [Margaret M] lettercarrier h 719 Hazel
 " Paul E [Ruth E] h 719 Hazel
 Haynes Albert [Iola] wks Goodrich h 189 Wooster av
 " Alexander r rear 67 L Glenwood ave
 " Mrs Alice (wid Milton S) smstrs h 456 Brown
 " Mrs Anna J (wid H Gardner) h 83 Rhodes ave
 " Archie C [Maud M] wks Kent M Co h 547 Portage
 trad E (C F)
 " Baker W smstrs r 26 Fulton
 " Bernard A [Thelma] h 1093 Linden ave
 " Chas H [Mildred C] wks Goodyear r 775 Ex-
 ceisor ave
 " Chas W student h 1199 Laird
 " Mrs Della (wid Shedrick) h 158 Palmer
 " Mrs E Grace nurse Firestone h 46 Grand ave
 " E Marie student h 1094 Brown
 " Edward M [Lizzie] wks Goodyear h 287 Talbot av
 " Elgin N [Lenna] wks Goodrich h 152 W Long
 " Frank R smstrs h 152 W Long
 " Fred printer h 1316 Sevilla ave
 " Fred L [Martha A] wks India I & R Co h 2452
 Triplet blvd
 " Geo [Gladys] r 384 Albert pl
 " Geo H [Ida B] wks Goodrich h 303 N Howard
 " Geo W painter h 152 W Long

THE HENRY COAL & ICE CO. BEST GRADES OF COAL

53 WOOSTER ROAD NORTH (BARBERTON) Phone SH-1127

HAYNES

" Geraldine M h 547 Portage trail E (C F)
" Harry G [Mary] (Robinson-Haynes Insurance Agency) vice pres Reliable Realty & Investment Co h 74 Grand ave
" Mrs Henrietta (wid Frank J) h s s Triplett blvd
" Henry A pur agt Pitts P G Co h 83 Rhodes ave
" Henry B [Viola] h 628 School ave (C F)
" Henry L painter h 117 E Archwood ave
" Jesse rubwkr r 895 Rhodes ave
" Mrs Josephine h 117 E Archwood ave
" Judson O [Mary D] wks Kirn & Shuman P & H Co h 1205 MtVernon ave
" June V stenog h 547 Portage trail E (C F)
" Leo W [Minnie I] h 347 E Tallmadge ave
" Mrs Mabel h 208 Beverly alley
" Marshall L clk Goodyear h 2476 Northland (C F)
" Matt M h 1205 MtVernon ave
" Matt M [Pearl] wks Goodyear h 1205 MtVernon av
" Mrs Minnie B h 1199 Laird
" Ohlin S [Mildred A] clk East Akron Postal Sta h 1044 Wall
" Patty L student h 46 Grand ave
" Sidney h 158 Palmer
" Smith S h 362 Parkwood ave
" Wilbur wks Goodrich r 151 Gale
" Wm [Lulu E] clk of courts h 1316 Seville ave,
" Wm B [Irene] wks Goodrich h Hackberry
" Wm B [Wayne S] (Akron Metallic Gasket Co) h 80 Hamilton ave

Haynie Thurmon [Martha] h 104 Price pl

Hays Acie W [Opal I] wks Firestone h 1010 Collinwood ave

" Catherine tchr r 1200 Sackett ave (C F)
" Chas wks Firestone r 417 Lombard
" Chas T [Alice D] painter h 2229 2d (C F)
" Dollie M h 1961 High (C F)
" Mrs Ella M (wid Wm M) h 1239 Pond View ave
" Fred T [Almira M] fdry supt Ak Supersteel C Inc h 1864 21st (C F)
" Hurley S h 268 1/2 Carroll
" J Milo [Grace M] with Goodrich h 1152 W Exchange
" James L [Alma B] wks Goodrich h 739 Princeton
" John H [Lelah] wks Goodrich h 1761 23d (C F)
" Joseph D [Margaret E] wks Goodrich h 1381 E Market
" Mrs Lena W (wid Kelly H) h 229 Ash
" Lon B [Ellie R] wks Goodrich h 1047 Joy ave
" Louis [L Myrtle] wks Goodrich h 164 Hyde ave
" Mrs Mary E (wid Dr Clinton J) h 1152 W Exchange
" Melville wks Firestone h 1961 High (C F)
" Mildred L wks Quaker O Co h 268 1/2 Carroll
" Robt [Lucy F] (W ide & Hays) h 1882 Marks ave
" Seth J [Maime R] h 268 1/2 Carroll
" Willie F wks Goodrich h 1381 E Market

Hayse Wm J [Mary J] opr Ak Trans Co h 1309 Lakeside ave

Hayship O L wks Firestone r 270 W Center
Hayth Chester C [G Evelyn] wks Goodrich h 1116 Burkhardt ave

HAYWARD ADJUSTMENT CO (Frank Hayward)
collections 228 Wlener Arcade 36 S Howard
Phone HE-0917

" Arthur [Hilda] wks Goodrich h rear 1253 Lexington ave

" Bert student h 22 Elm dr
" Clarence J clk h 700 Noble ave

HAYWARD FRANK [Ethel J] (Hayward Adjustment Co) h 368 Oxtord ave

" Frank C [Martha L] h 700 Noble ave
" Geo R [Mary E] wks Goodyear h 183 1/2 W Center
" H J auto serv sta 643 Johnston h 31 N Broadway
" Harry M [Dorothy M] reporter Beacon Journal h Greensburg O

" Herbert [Isabel] wks Firestone h 22 Elm dr
" John E [Ellen C] etctn **THE A POLSKY CO** h 246 McGowan

" Ralph C [Josephine M] wks Goodyear h 1646 Ottawa ave

Haywood Beatrice E student h 502 Hayes ave

" Ella h 835 Arcadia ave (C F)
" Geo tailor h 219 Nieman

" Geo T [Irene] wks City h 684 W Thornton

" Joseph C student h 52 Detroit

" Leonard [Isabel B] h 502 Hayes ave

" Mrs Pearl r 223 E North

" Sidney S [Julia] mach Goodrich h 52 Detroit

Hayworth Donald prof University of A h 321 Summer

Hazard Herbert O [Ethel] deputy Clerk of Courts h 382 Wildwood ave

HAZEL

Hazel Leroy C [Loretta] plstr h 427 Portage trail E (C F)

" Marie wks Universal Chem Co r 296 Carroll

" Paul E [Pearl O] wks Firestone h 1329 Nome ave

" Ralph G [Maude M] wks Goodrich h 383 Minnie ct

" Ralph G Jr student h 383 Minnie ct

" Mrs Susan r 296 Carroll

" Mrs Susan (wid Fred) r 148 W Center

" Verna student h 2201 6th (C F)

" Wm C [Hannah A] plstr h 427 Portage trail E (C F)

" Wm F [Helen I] mach h 2201 6th (C F)

Hazelet Edward R [Eva H] wks Goodyear h 378 Weeks

" John I h 378 Weeks

Hazelett Boyd truck dr h 705 Sawyer ave

" Oscar [Sol] truck dr h 705 Sawyer ave

Hazell Edward H [Nellie I] wks Twin Coach Co h 406 Loomis ave (C F)

" Florence h 406 Loomis ave (C F)

Hazelrig Carl [Emma] slsmn Kesselring D Co r 578 Essex

Hazeltine Courtney A student h 1075 Noroka ave

" Dorothy L student h 1075 Noroka ave

" Nick mach Goodrich h 1075 Noroka ave

Hazelton Hewitt E [Myrtle E] wks Goodyear h 574 Plum

Hazen Chas J [Jottie C] h 311 Crosby

" Chas J Jr h 311 Crosby

" Carl L student h 100 W Crosier

" Mrs Edith C h 965 Copley rd

" Mrs Flossie P (wid Lloyd) h 100 W Crosier

HAZEN & FORAKER COAL CO The A D Hughes

pres and treas Fred Smith sec coal dealers 1858

E Market Phone HE-4423

" Fred W [Edna A] wks Goodrich h 1068 Lexington ave

" Harold E [Zola C] wks Goodrich h 359 Chester av

" Harold J [Kathleen G] clk Water Works h 998 Dan

Hazenger Frank [Margaret] rubwkr h 465 Beulah av

Hazi Emely slsmn r 474 Brittain rd

Hazle Clyde L [Hazel L] (Hazel Coal & Supply Co) h 348 Stow ave (C F)

" Coal & Supply Co (C L Hazle) 348 Stow ave (C F) yd 1501 Water (C F)

" Geo H [Lillian N] wks Falls R Co h 2554 Elmwood (C F)

" Glenn R h 2554 Elmwood (C F)

" Lloyd W [Cora E] wks Quaker O Co h 1050 Linden ave

Hazlett A Carl [Nora J] h 60 W York

" Alvin H student h 831 Inman

" Auda [Mary J] truck dr h rear 568 Ripley ave

" Betty M student h 714 Ridgecrest rd

" Frank [Ethel] porter Motor Exchange h 606 Alpha ave

" Frank H [Agnes V] painter Sum Co Children's H h 831 Inman

" Geo B well driller r Howe Hotel

" H Richard with Goodyear h 714 Ridgecrest rd

" John C [Ruth G] with Franklin Bros Co h 2104 12th (C F)

" Lester W [Helen J] mach h 1019 Chalker

" M Eleanor student h 60 W York

" Paul B [Mary A] contr floor surfacing 21 E York h same

" Mrs Pauline K h 1709 Malasa rd

" R with Goodrich Silvertown h R D 1

" Vivian student h 831 Inman

" Walter A [Bessie M] with Goodyear h 714 Ridgecrest rd

" Wm L [Marie] wks M F Paper Co h e s Munroe Falls rd (M F)

Hazley Adam lub h 110 Miami ct

" T A lab h 110 Miami ct

Hazlinsky Edward [Elizabeth] wks **THE A POLSKY CO** h 390 Stanton ave

" Mrs Rosalie (wid Sam) h 190 Stanton ave

Hazuika Frank [Annie] wks Goodyear h 546 Baird

" Stephen student h 546 Baird

Heacock Edgar J [Florence I] h 300 Para ave

" Mrs Irene (wid Edgar) h 101 Melbourne ave

" Jane L student h 101 Melbourne ave

" Walter F [Marguerite L] barber Masonic Temple h 561 Dayton

Head Clarence J [L Mattie] wks Goodyear h 1709 Preston ave

" H Hobart [Barbara] wks D L Damon h 867 Lorain

" John A [Margaret M] wks Goodrich h 778 Princeton

CITY BAKING CO.
PHONE HE-3126

**SPECIAL BAKERS OF WEDDING CAKES
AND FANCY BAKED GOODS, 5 STORES**

HEAD

" John J [Mary H] (Ideal Cleaners) h 340 Kenifer ct
 " Joseph F [Elizabeth C] (Ideal Cleaners) h 1454 Brown
 " Mrs Lovilla M (wid Geo) h 838 E. Exchange
 " Saml L [Dutsv] wks Firestone h 898 Inman
 " Walter E [Verdella K] with Goodrich h 978 Peerless ave
 " Wm [Louise C] farmer h 1263 Nestor ave
 Headins Mrs Marv h 1435 Hart
 Headings Harry P [G Mae] wks Goodyear h 2208 24th S W
 Headington Grace F stenog Ohio Edison Co h 425 Thomas ct (C F)
 " Laban R [Sarah E] painter h 425 Thomas ct (C F)
 Headlee Henry T [Ola S] carp. h 135 Hudson rd (Stow)
 " Ray L [Blanche W] auto mech h 171 W South
 Headley Anthony J [F Dale] wks Goodrich h 2583 Nesmith Lake blvd
 " Audrey I h 605 Lovers lane
 " Blandis h 605 Lovers lane
 " Burl [Anna L] tinner h 451 Flora ave
 " Cecelia J h 1072 7th ave
 " Chas S bkpr h 2202 18th S W
 " Chessel V student h 2202 18th S W
 " Chester wks J P Loomis Co h 1073 7th ave
 " Mrs Daisy h 890 Copley rd
 " Edward L [Hazel A] painter 741 Crestview ave h same
 " Geo L student h 2202 18th S W
 " Geo L [Nelle] sales repr: Bethlehem Steel Co h 2608 Paxton ave
 " Helen h 1072 7th ave
 " James B [R Eva] lab h 605 Lovers lane
 " John W [Beulah V] lab h 813 Georgia ave
 " Joseph truck dr h 1072 7th ave
 " Joseph [Frances M] coal miner h 1072 7th ave
 " Lorenzo D [Marv] agt Prud I Co h 264 S Balch
 " Mabel S h 605 Lovers lane
 " Marie B wks Goodyear h 1072 7th ave
 " Mary M compt opr h 2202 18th S W
 " Paul M student h 2202 18th S W
 " Roy student h 605 Lovers lane
 " Sam' A [Blanche O] electn h 2202 18th S W
 " Wilford W [Mary F] wchmn h 254 W Chestnut
 Headlough Arthur I [Saddle C] city fireman h 418 Cornell
 " Arthur L Jr student h 418 Cornell
 Headrick Irene h 1225 S Main
 " Theodore R [Naomi R] rubwkr h 206 W Miller ave
 Heal Mrs Mary A h H W Morkan Millboro rd (S L V)
 Heald Albert B [Susie H] h 1049 Norika ave
 " Sanford W student h 1049 Norika ave
HEALTH COMMISSION (City of Akron) C C Benner chairman Dr J G Blower Rabbi David Alexander L C Koplin B M Robinson members Wm R Dodd sec Dr M D Alles Director of Health 704 City Hall Phone JL-7111
 Healy Alice h 80 Hawthorne ave
 " Anna M stenog J P Dice h 80 Hawthorne ave
 " Wm E [Peur] M] h 73 Grand ave
 Heanes Russell E [Bessie M] slsmn City Ice & C Co h 342 Beechwood dr
 Heard Edward [Katie M] wks Firestone h 133 Lydia court
 " Fulton student h 944 Rhodes ave
 " Harley P [Nanna C] wks Goodrich h 1037 Bellevue ave
 " Henry [Elaine] wks Goodyear h 944 Rhodes ave
 " Luther [Anna] wks Anaconda Z O Co h 329 W North
 " Susie R h 329 W North
 Hearn Harry R [Marie] wks Burger I Co h 421 Celtic
 " Harry W student h 421 Celtic
 " Juanita M student h 421 Celtic
HEARTY JOHN [Edna M] chairman of board of directors and treas Imperial Electric Co h 50 Orchard rd Phone UN-2232
 " Mrs Louisa M h 786 Dayton
 Heasley Chauncy A [Anna B] mb: h 631 Columbia ave
 " Frederic H [Hannah M] service dept Buckeye Radio S Co h 2133 11th (C F)
 " Howard V student h 561 E Crotter
 " M Helen student h 631 Columbia ave
HEASLEY PAUL W [Viola S] vice pres and sec Buckeye Radio Service Co h 1775 12th (C F)
 " Robt A nurseryman h 631 Columbia ave
 " Wm H student h 631 Columbia ave
 Heaton Homer H h 1294 Big Falls ave
 Heater Clarence W [Sadie E] h 1045 Longstone ave
 " Franklin M [Lola M] truck dr h 1259 Leaser ave

HEASTER

" Howard D [Catherine L] wks Firestone r 1821 Glenmount ave
 " John M [Verna I] truck dr h 1385 Forbes ave
 " Orville A [Esther] dr Hemington & P L Co h 525 Talbot ave
 Heath Mrs Ada W wks Goodyear r 671 E Market
 " Asa W [Mina A] stlwr h 2332 21st S W
 " Bessie h 411 S High
 " Clarence D [Iena H] formn Gen F & R Co h 2320 E Market
 " Danl B [Rose] wks Goodrich h 1631 Tonawanda av
 " Eber M [Edith] slsmn A P Milk Co h Barberton Co
 " Ernest [Louise] wks Gen T & R Co h 1702 E Market
 " Mrs Gav' M h 568 E Exchange
 " Geo E mngnr W L Tel Co h 568 E Exchange
 " Geo W [Carwell] washer North High Motors Inc h 650 Heaster ave
 " Harland W [Leota F] lettercarrier h 809 Diagonal rd
 " James T [Elizabeth J] h 451 Pine
 " Mrs Jennie G (wid Theodore S) h 2119 2d (C F)
 " Kenneth musician r 2 Federal
 " Lemuel washer Russell Harp Inc r 219 Bluff
 " Mrs Lucy h 876 Bell
 " Oscar h 222 E Crotter
 " Reddie R [Norri M] wks Gen T & R Co h 1130 Bittaker
 " Robt porter G E Corbin h 713 Euclid ave
 " Mrs Vertie J wks Goodyear h 1563 Hobart ave
 " W Noble [Lillie] wks Gen T & R Co h 2320 E Market
 " Wm L auto mech r 26 Fulton
 Heatherington Albert r 894 E Buchtel ave
 Heatherly Joseph F student h 147 Brooklands
 " Wayne W [Loise S] contr grading 147 Brooklands h same
 " Wm A sta attdt McDowell O & G Co r 659 S Main
 Heatley Mrs Elizabeth (wid Chas) h 2212 7th S W
 Heatly Homer clk r 1239 Pond View ave
 Heaton A Holley [Bertha M] lmo opr Times-Press h 1066 Ackley
 " Charles h 13 Manilla pl
 " Clifford O [Lulu M] wks A C & Y Ry h 1502 Ford ave
 " Edward M [Anna M] disp B & O R R h 2525 Berk (C F)
 " Floyd M [Luille A] h 45 Brittain rd
 " Forest W [Idna A] formn Goodyear h 271 Madison ave
 " Georgia h 90 N Prospect
 " John A [Mary E] wks Ak P Milk Co h 255 Cable place
 " Louis A [Katherine C] wks Goodrich h 206 W Miller ave
 " Mrs Lucille A beauty shop 739 N Main h 45 Brittain rd
 " Lula I tchr h 939 Barbara ave
 " Otis L h 1502 Ford ave
 " Saml [Della H] wks Goodyear h 601 Wilson
 " Saml B [Gertude R] h 418 Daniels pl
 " Saml B Jr student h 418 Daniels pl
 " T Harry [Kathleen E] with Eljen Rubber Co h 1620 2d (C F)
 " Thos A student h 957 N Main
 " Thos J [Margaret F] electn h 957 N Main
 " Wm E opr Ak Irans Co h 206 W Miller ave
 Heatwole Woodia H stenog r 176 S Union
 Heavner Clarence O truck dr h 1162 Georgia ave
 " James H truck dr h 1162 Georgia ave
 " Paul W h 1162 Georgia ave
 " W Hoy [Mazie C] dr: M B Guran C & C Co h 1162 Georgia ave
 Hebben Harry C [Lisie B] with Goodrich h 976 Chalker
 " Marjorie, I stenog h 976 Chalker
 Hebering Cecil R [Anna] wks Goodrich h 365 Ruckel road
 " W Earl [Mildred C] electn Goodyear h 1219 E Archwood ave
 Hebert Vitkal L [Ruth M] steno typ Ak Electro & S Co h 1404 Crelkton ave
 Hechler Mrs Christina (wid Henry) h 281 W Chestnut
 " Donald G h 281 W Chestnut
 " Dorothy B clk h 281 W Chestnut
 " Geo truck dr h 281 W Chestnut
 " Raymond G dr Yeager Co h 281 W Chestnut
 Hect Clem clk THE M O'NEIL Co h 14 S Maple
 " Lee G [Lutie H] wks Goodyear h 376 Moon dr
 " Louis A Jr [Rose] stmltwkr h 359 Power

FIRST INDUSTRIAL BANK of AKRON

IT IS OUR PURPOSE TO HELP THOSE WHO HELP THEMSELVES

AKRON 1933 CITY DIRECTORY

873

HECHT

" Louis J [Josephine M] wks Rohner Paper Co h
337 E Crosier
Heck Chas E [Annadora] dr W E Wright Co h 2539
Nesbitt ave
" Chas R [Lettie L] clk Postoffice h 2037 23d (C F)
" Dorothy M stenog h 435 Wildwood ave
" Elizabeth clk THE M O'NEIL CO r 903 Berwin
" Geo slsmn r 36 1/2 S High
" Mrs Grace G (wid David) h 2037 23d (C F)
" Harold G wks Goodyear h 664 Coventry
" Henry C [Grace E] mnr Ransom & Randolph h
640 Moreley ave
" Homer L [Jessie J] slsmn h 1123 Kenmore blvd
" Howard H [Anna M] slsmn Ak Tlle & F Co h 435
Wildwood ave
" Isaac wks Goodyear r 1154 Laird
" Jack J h 215 E Exchange
" James H [Gertrude E] wks Burroughs A M Co
h 2762 Elmwood (C F)
" Mrs Mae M clk THE A POLSKY CO h 215 E
Exchange
" Mildred M stenog h 435 Wildwood ave
" Mrs Myrtle M h 664 Coventry
" Norman L [Claire J] r 782 Amherst
" Ross plstr r 54 S Summit
Heckathorn Geo N [Rilla M] city detective h 569
Eastland ave
" Merrill E [Anne M] wldr h 1609 Salem ave
Heckathorne Evan [Helen] plstr h 1654 Woods rd
Heckel John [Elizabeth] wks Firestone h rear 1004
Nathan
Heckelman Anna wks 390 Merriman rd
" Mrs Anna M (wid Chas W) h 504 Alexander
" Chas P h 504 Alexander
Hecker Beatrice student h 778 Ruth ave
" Dorothy h 630 Coburn
" Hyman [Sylvia] slsmn h 778 Ruth ave
" Raymond [Dorothy M] wks Firestone h 2100 21st
S W
" Wm H [Anna B] elev opr Hdw & S Co h 31
Byers ave
Heckerman Irving C [Edith F] h 2439 Kermit
Heckert Hayward [Stella] wks Firestone h e s
Massillon rd
" Mrs Helen N (wid Dr Howard R) h 347 Crown
Heckler Alia W [Mabel M] electn Dauntless P & E
Co h 77 1/2 N Main
" Howard M agent State Auto M I Co h 1547 E
Market
" Jacob H [Ella E] cabmkr h 1547 E Market
" Julius A barber O W McClung h 701 Canton rd
Heckman Chas L [Myrtle M] slsmn h 488 Wirth ave
" David C [Edie A] h 115 Hamilton ave
" Edward F [Esther D] wks Goodrich h 463 Homer
" Mrs Ellen S (wid John L) h 640 Eller ave
" Geo W [Elizabeth A] painter h 62 Leila
" Gladys L h 2466 11th S W
" Hiram W [Mary] h 1184 1st ave
" Isaac r 512 Stetler ave
" Joseph H [Eleanor L] aud Firestone h 1568 Larch
" Lloyd K [Eleanor E] wks Mrs G I Clague h 488
Wirth ave
" Marjorie E wks Firestone h 1317 4th ave
" Mildred J h 1317 4th ave
" Ora E [Eleanor J] wks Goodyear h 1317 4th ave
" Raymond A [Evelyn C] with Firestone h 278
Crosby
Hecky Fred C [Mamie] (Century Service) h 36 Belvi-
dere way
" Gretel wks H B Manton
" Martha wks 2303 Chatham rd
Hedden Josiah H [Ida S] bkpr Herberich-H-H Co h
350 Cloverdale ave
" Neel R [Maggie A] wks Goodrich h 79 W In-
wood ave
HEDDEN RALPH C [Fanny M] pres Hoiles-Hedden
Co and Falls Home Sales Co h 616 Chestnut blvd
(C F), Phone WA-1534
Hedderly Chas W [Minnie M] wks Firestone h 334 E
Crosier
" Clyde F student h 334 E Crosier
" Edward J [Amelia L] painter h 715 Brown
" Florence M student h 334 E Crosier
" Howard R wks Firestone h 334 E Crosier
Heddesheimer Mrs Anna (wid Jacob) h 1418 Elder av
" Walter J student h 1418 Elder ave
Heddeleston Walter C [Alice D] ry mail clk h 1129
Wyley ave
Hedeman J Park [Jessie K] (Arlington Hotel) h 471
W Market
" Lincoln P student h 471 W Market
" Mrs Margaret (Friedmar Hotel) h 222 W Market

HEDENBERG

Hedenberg John E [M Helen] h 192 Brooklands
Hedervary John B h 135 Chestnut al
" Marjorie A wks Kaase Co Inc h 135 Chestnut al
" Mrs Mary h 135 Chestnut al
Hedge Mrs Anna M (wid Thos) h 1090 Lane
" Edgar T [Alma G] wks City h 794 Ruth ave
Hedgepath Mrs Freda clk Yeager Co r 81 S Forge
Hedger Clair F [Bethel W] tchr h 717 Polk ave
Hedges Claudia student h 61 S Balch
" Donald G h 378 Worrton
" Glen A sec Superior Ash Service Inc h 378 Worrton
HEDGES HILERY H [Cecilia M] cashier New York
Life Ins Co 1710-1714 First-Central Trust Bldg,
Phone JF-4175 h 93 Aqueduct Phone HE-0449
" Irene waitress M Kishh r 824 St Clair
" James W [Emma E] wks Goodyear h 541 Hud-
son ave
" Paul A [Dorothea E] wks Goodyear h 512 Elbon
" Ralph R [Edith M] radio repr h 378 Worrton
" Roy P [Vera C] wks Goodyear h 541 Hudson ave
" Wm J [Mary L] wks Ak Trans Co h 2731 3d (C F)
Hedit John cook N Rodres r 659 S Main
Hedley Robt gard r 19 N Balch
Hedlund Mrs Ellen h 11 Fulton
Hedrick Chas r 77 1/2 E Mill
" Clarence S [Leah V] die setter h 1033 Clay
" Frank [Helen] h 950 Douglas
" Fred K [Melva B] h 1733 Flint ave
" James I [Marjorie K] h 1304 Brandon ave
" Kenneth F h 1733 Flint ave
" Mary R student h 950 Douglas
Heed Harmon time study Firestone r 110 E Arch-
wood ave
Heede Edwin G tubwkr h 89 E Archwood ave
" Geo L [Alice C] wks Firestone h 89 E Arch-
wood ave
" Louise R tchr h 89 E Archwood ave
Heeg Jacob J [Ann B] slsmn Gerberich P Co h 544
W Bowery
" Mae R clk h 544 W Bowery
Heenan Cyril E [Dorothy A] wks Goodrich h 153 E
Mapledale ave
" Ernest G clk H M Miller h 200 Locust
" Francis J [Rose V] wks Goodrich h 455 Reed ave
" Geo F [Iva] mach h 200 Locust
" Gwendolen clk h 200 Locust
Heepe Betty J student h 42 Dodge ave
" Catherine M student h 42 Dodge ave
HEEPE CO The, D A Heepe pres H G Heepe sec and
treas, florists 37 S Main Metropolitan Bldg,
Phone BL-4121
" Edward A [Kathryn D] pres Heepe Co h 2006
White Pond dr
" Ethel M tchr h 42 Dodge ave
" Henry G [Harriet C] sec and treas Heepe Co h
1516 W Market
" Henry G Jr student h 1516 W Market
" Holding Co E A Heepe pres W J Heepe vice pres
H G Heepe sec and treas 37 S Main
" Hulda N stenog Frank & Beam h 42 Dodge ave
" Madeline B with Heepe Co h 42 Dodge ave
" Wholesale Co E A Heepe pres H G Heepe sec
and treas wholesale florists 37 S Main
" Wm J [Nina C] teller Stand Bank of Ak h 42
Dodge ave
Heer Mrs Anna I (wid Saml A) h 730 Ridgecrest rd
Heeter John N [Mabel S] wks Goodrich h 1400
Dietz ave
Heffelfinger Harry M [Carrie] slsmn h 83 Morning-
side dr
Heffelman Austin T student h 949 Hereford dr
" Bertha bkpr Lyman-H Lbr Co h 222 Twin Oaks rd
" Roy O [Margaret C] wks Gen T & R Co h 290
Cleveland
" W Alvin [Murry] pres Electric Power C & M R Inc
h 949 Hereford dr
Heffener D A truck dr r 2263 7th S W
Heffernan Mrs Dorothy Z h 108 Willis ave
" Edward J [Marie C] capt of police h 1305 Marcy
" Frances P student h 2226 26th S W
" John J [Nora A] mldr h 99 Annadale ave
" Louis J [Julia P] plbr h 589 Crosby
" Mark D truck dr h 99 Annadale ave
" Mark R rubwkr h 2226 26th S W
" Mark W [Mary L] rubwkr h 2226 26th S W
" Mrs Mary A (wid Patrick) h 732 S High
" Mary G student h 99 Annadale ave
" Michael J h 44 Oakdale ave
" Raphael A ins h 44 Oakdale ave
" Thos F h 70 N Walnut
HEFFERNAN THOS S [Eva M] sec and mgr Elks
Club h 515 Woodside dr

DIRECTORY ADVERTISING IS THE BEST INVESTMENT YOU CAN MAKE

S74

BURCH DIRECTORY CO'S

HEFFERNAN

" Wm L rubwkr h 2226 26th S W
Hefferon Joseph W (Edith M) wks Goodrich h Howe
ave (C F)
Heffelfinger Amos (Nellie M) wks Goodyear h 611
Lumiere
" C Earl (Rena P) carp h 1248 Weiser ave
" Wm H (Grace D) carp h 1204 Welsh ave
Heffley Betty wks 1030 Jefferson ave
" Rev Thos L (Edna Z) pastor Miller Ave Reformed
Church h 77 W Miller ave
Heffner Frank mach h 704 Grace ave
" Geo L (Lottie M) h 249 Cross
" Glenn h 819 Longview ave
" Henry h 704 Grace ave
" Henry J (Gladys M) welder h 716 Grace ave
" Mrs Kathleen L (wid Geo W) h 1290 Andrus
" Louis E (Laura M) boilermk r A C & Y Ry h 35
W Dalton
" Michael mach h 704 Grace ave
" Otho H (A) (Blanche) lettercarrier h 734 Baird
" Peter R (Marine M) h 1070 Rivet
" Ralph H h 1290 Andrus
" Wm R (Alice) h 819 Longview ave
Heffron Stephen F (Mary A) real est h 44 Oakdale av
Heffin Delbert J (Icie J) wks Firestone h 1150 Her-
berich ave
" Robert (Anna S) wks Goodrich h 814 Kenyon
" M Eloise student h 312 Norwood pl
" Mrs Marie clk h 29 N Maple
" Mrs Nellie h 312 Norwood pl
" Raymond F (Nellie G) wks Goodyear h 2024 Falls
ave (C F)
" Shafter (Bertie E) wks Goodyear h 840 Kenyon
Heffing Allen S (Iulu M) rubwkr h 1557 Salem ave
" Mildred F h 1557 Salem ave
" Paul A wks Goodyear h 1557 Salem ave
Heffner Frank L (Clk Acme No 76) h 511 Morning
View ave
" Perry E (Livinghline) wks Gen'l & R Co h 697
N Main
Heft Chas (Gladys P) bus opr h 1031 Pickford ave
" Gerald truck dr h P L Theiss Merriman rd
" Harvey (Minnie) wks Goodrich h 374 Orlando ct
" Lottie tchr h 264 W Market
" Otto (Pearl) wks W M White h 875 St Clair
" Saml J h 277 Grand ave
Heftl Walter slsmn r 406 Woodland ave
Hege Alice S wks Palmer M Co h 757 Brook
" Elizabeth wks Mohawk R Co r 1256 Kansas ave
" Michael (Sophia) wks Palmer M Co h 757 Brook
" Sophie wks Mohawk R Co r 1256 Kansas ave
" Wilma J student h 757 Brook
Hegedus Emery (Mary) wks Goodrich h 2204 5th
S W
" Frank (Rose) wks Goodyear h 883 Bellows
" Julius F wks United Dental Lab h 883 Bellows
" Mary h 883 Bellows
Heidersdorf Frederick V (Alice) electn Goodyear h
15 Cambridge
" Katherine student h 15 Cambridge
Heginbotham Eva Arline R student h 887 Huber
" Rosina M office asst h 887 Huber
" Wm C (Ruby J) painter h 887 Huber
" Wm H student h 887 Huber
Hegyl Alex cook h 1940 2d S W
" Goldie student h 112 E Thornton
" James (Anna) mgr Hungarian Home h 112 E
Thornton
Heib Bonita order (Clk Bd of Education) h 358 Tri-
gonia dr
" Duane steelwkr h 358 Trigona dr
" Leo T (Grace) farmer h 358 Trigona dr
" Mrs Virginia A beauty opr h 547 S Arlington
Heiberg Arthur B (Phyllis M) with Goodyear-Z Corp
h 173 N Portage path
Heibert Arthur C (Pauline McDonald) dentist 924 2d
Natl Bldg h 89 Rhodes ave
" Pauline McDonald dentist 924 2d Natl Bldg h 89
Rhodes ave
Heibner Henry (Nettie V) wks Firestone h 1281
Girard
" John H (Iura) wks Firestone h 564 Stanton ave
Heichelbech Oswald A (Matilda R) rubwkr h 47 E
Brookside ave
Heid Adam wks Firestone h 926 Ashland ave
" Adam jr student h 926 Ashland ave
" Catherine student h 926 Ashland ave
" Mrs Catherine (wid Andrew) h 73 Charlotte
" John h 1245 5th ave
" Marie H sec Gen'l & R Co h 73 Charlotte
" Marvin E student h 1245 5th ave
" Wm L student h 1245 5th ave

HEID

" Wm W (Myrtle L) wks Goodyear h 1245 5th ave
Heidbruder Doff H wks Firestone r 110 Brighton dr
Heidemeier Chas J wks Goodwill Ind h 86 Bachtel av
Heideman Adeline M waitress W F Heideman h n s
W Market
" Chas whsmn Shaeffer-W Co
" John O whsmn Shaeffer-W Co r 556 E Market
" Mrs Leona P clk h 399 E Voris
" Wm F (Emma) restr n s W Market h same
" Wm H wks W F Heideman h n s W Market
Heider John gro 87 E Talmadge ave h 600 N Main
Heidman Chas A (Anna B) mach h 399 Wildwood av
Heidock Geo (Pearl) h 752 Roselawn ave
" Mrs Ruby h 2186 5th S W
Heidt Elizabeth student h 281 E Miller ave
" Herman gard r 365 Buckeye
" John (Helen) bakery rear 1013 Bellows h 1013
same
" John (Katie) cook h 789 S Ida
" Konrad (Margaret) truck dr h 281 E Miller ave
" Konrad jr h 281 E Miller ave
" Margaret h 281 E Miller ave
" Mary wks City L & D C Co h 1013 Bellows
Heidy Vern M (Minnie) h 2131 Schubert (C F)
Heigh Mrs Justine P wks Firestone h 1421 Holly ave
" Mary T h 1421 Holly ave
Heighon Mrs Mary h 540 Inman
Heights Radio Shoppe (G. I Stein) 1856 Newton
Heil Albert A (J (Asst S) wks Firestone h 1239
Beardsley
" Arthur (Catherine I) prsmn Austin Print W Co
h 68 Keulworth dr
" Christ (Marie) wks Goodrich h 929 Goida pl
" Helen A student h 1239 Beardslev
" Morris H (Jennie L) chauff G F Burkhardt h rear
857 W Market
Heilbrown John slsmn r 484 W Market
Heilegeman Fmil wks Freitag Mfg Co r 155 E South
Heilman Mrs Anna h 2562 Northland (C F)
" Chas (Ellen) wks Goodyear r 1311 E Market
" Chas E (Elsie F) painter h 1158 Big Falls ave
" David N h 42 Ida ave
" Geo C (Emma I) wks Goodyear h 1258 Collin-
wood ave
" Gustavus A (Hattie M) carp Goodrich h 141
Rhodes ave
" Henry W (Elaine) with Firestone h 2562 North-
land (C I)
" Jean student h 1210 Pitkin ave
" Kenneth C student h 1258 Collinwood ave
" Loretta tchr h 141 Rhodes ave
" Ralph W (Georgia G) trav slsmn h 1210 Pitkin av
" Wm (Marle) formn Imp El Co h Barberton O
HELLMEIER JAMES H (Catherine E) treas Tasty
Pure Food Co h 206 Wheeler Phone BL-4676
Helm Emil (Alice) h 988 Jason ave
" Eugene student h 1057 Norka ave
" Fred N (Sallie A) tailor h 137 E Waterloo rd
" Heiman L student h 451 Noah ave
" Joseph h 1057 Norka ave
" Joseph jr h 1057 Norka ave
" Mrs Mary R (wid Charles A) h 493 Sumner
" Mrs Nellie M r 1053 Bellows
" T Meriam h 2566 Ogden ave
Heiman Simon (Henrietta) formn Ak Electro & S Co
h 879 Whittler ave
Helmann Hebert B (Grace C) mach h 560 Mo-
hawk ave
Heimbaugh Arthur wks Goodyear h 769 Crouse
" Chas M (Heitha E) carp h 698 Garfield
" David L (Ella) h 804 Dayton
" Frank I (Ethel M) propr Heimbaugh Franklin
Service h 1041 Bloomfield ave
HEIMBAUGH FRANKLIN SERVICE, F I Heimbaugh
propr Franklin specialists 39 N Valley Phone
HL 3722
" Harriet L student h 1041 Bloomfield ave
" John G student h 689 Longview ave
" Twyla M stenog Albrecht Gro Co h 724 Garfield
" Wm E (Grace) wks Acme C B Stores h 724
Garfield
Heimberger Henry A (Clara P) wks Goodyear h 9
Coolidge ave
" Robt A student h 9 Coolidge ave
Heimlich Gladys L h J W Lee Silver Lake blvd
(S L V)
Heinbaugh Howard A (Edna B) truck dr h 904 5th av
Heinbuch Catherine M h 779 Kilgus
" Conrad mech A J Schuck Truck Sales Inc h 492
W Thornton
" Fred G wks Beacon Journal h 492 W Thornton

W. D. TURNER
WALL PAPER COMPANY



**WALL PAPER, PAINT, LINO-
LEUM, WINDOW SHADES**
Akron and Barborton

HEINBUCH

" Henry H [Bertha] wks Beacon Journal h 627 Sanford ave
" John [Barbara] wks Goodrich h 779 Kling
" John Jr student h 779 Kling
" Katherine h 850 Beardsley
" Konrad [Kate] wks Burger I Co h 850 Beardsley
" Konrad Jr h 850 Beardsley
" Margaret stenog Internat'l Business Machines Corp h 492 W Thornton
" Mrs Rose (wid Henry) h 492 W Thornton
Heindl Alois h 2082 Newton
" Henry [Helen] wks Coodyear h 2082 Newton
" Mary H clk Stein s Pharmacy No 3 h 2082 Newton
Heine Raymond D [Illa J] central office formn O B Tel Co h 1136 Sickett ave (C F)
Heineman Elizabeth stenog Ent Mfg Co h 732 S High
" Grace J wks Sup P & L Co r 490 Gaze
" Joseph J [Christie V] wks I A Moore h 762 Carlyle
" Mrs Nellie h 732 S High
" Wm ship clk Ak Dry G Co h 815 Aberdeen
Heinemann Mildred A h 2741 Bailey rd (C F)
" Ralph H [Emma G] electn Goodyear h 2741 Bailey rd (C F)
Heinenger John baker r 567 East ave
Heiner Mrs Anna M (wid Chas) h 685 S Sunset View drive
" Carson W golf pro h 685 S Sunset View dr
" Dorothy L bkpr Richman Bros Co h 685 S Sunset View dr
" Floyd F teller First Central T Co h 685 S Sunset View dr
Heinick Dorothy stenog h 1262 Big Falls ave
" Marlan stenog h 1262 Big Falls ave
" Max [Anna] solicitor h 1262 Big Falls ave
" Mildred h 1262 Big Falls ave
Heinig Wm A tel opr h 2113 2d (C F)
Heinisch Geo [Ada M] supt Star Drilling Machine Co h 995 Jefferson ave
Heinke Edwin C [Martha S] reporter Times-Press h 351 Fernwood dr
Heinl Alphonse J [Helen C] wks Firestone h 688 Brown
" D Catherine h 1093 Herberich ave
" Henry J [Anna C] mach Firestone h 1093 Herberich ave
" James M student h 1093 Herberich ave
" Joseph H student h 1093 Herberich ave
" Leroy A student h 688 Brown
Heinrich Edward J h 2189 22d S W
" Edward W [Laura J] rubwkr h 2189 22d S-W
" Fred A h 189 S Union
Heinlmer E [May B] vice pres Bruner Goodhue-Cooke-Cranz Inc h 514 Storer ave
Heintz Arthur W [Tresa C] atty 1402 1st-Central T Bldg h 115 Atlas
" Calvin W student h 728 Wall
" Earl F [Leone C] art Prud I Co h 1813 Carter av
" Eleanor M tchr h 115 Atlas
" Ernest W [Florence C] mbr Star Hdw & Tool Co h 728 Wall
" Richard C h 728 Wall
Heintzelman Ervin J [Esther M] city fireman h 931 Balrd
" Ralph [Ruth] wks Ohio Edison Co h 964 Wooster ave
Heintzman Saml W [Nellie N] wks Firestone h 632 Spicer
HEINZ WILLIAM H pres Tasty Pure Food Co h 206 Wheeler Phone BL-4676
Heinzman Carl V [Fern K] wks Firestone h 436 Palm ave
HEINZMAN ELECTRIC CO (L F Heinzman) radios and electrical appliances 1343 E Market Phone FR-8615 (See page 119)
HEINZMAN LEONARD F [Blanche P] (Heinzman Electric Co) h 1753 Hampton rd
Heinzmann Ernest [Hermina] wks Firestone h 626 Stanton ave
" Hermina student h 626 Stanton ave
Heise Catherine h 627 N Howard
" Herman F painter h 169 W Thornton
Heisel Eldred B clk Ohio Edison Co h 806 Yale
" Fred [Katherine R] wldr Goodyear h 477 Winans
" Mrs Gertrude M clk Ohio Edison Co h 806 Yale
" Ray A [Helen M] wks Goodyear-Z Corp h 551 St Leger ave
" Robt mach r 78 W Chestnut
Heiselman Andrew C wks Goodrich h 225 W Tallmadge ave
" John V [Barbara] wks Goodrich h 383 Cuyahoga

HEISEL MAN

" Eva C h 225 W Tallmadge ave
" Helen wks 1093 Delia ave
" Jacob J [Mattie] wks Goodrich h 225 W Tallmadge ave
" Vincent [Elizabeth] h 316 W Exchange
Heiser Anna wks J N Maurer
HEISER EDWARD N [Pearlie M] attorney, at law 605 United Bldg Phone FR-6195 h 218 S Firestone blvd Phone JE-9451
" Geo S [Mary] h w s State rd (C F)
" Homer H [Evelyn P] wks M F Paper Co h e s Munroe Falls rd (M F)
" John A [Mildred J] wks Miller R Co h 619 Arcadia ave (C F)
" Mrs Lillian I h 218 Rhodes ave
" Wilbur student h w s State rd (C F)
" Wm J [Mary M] wks Klaines C & I Co h 1746 7th (C F)
Heising Mrs Agnes C (wid Mathias P) h 154 Oak Park dr
" Marie M student h 154 Oak Park dr
" Paul F student h 154 Oak Park dr
Heisler Chas W [Louise E] painter h 30 Penfield ave h same
" Edward [Ann] formn I W Madden h 633 Hazel
" Mrs Elizabeth (wid Geo L) h 53 Fulton
" Eva A student h 245 Power
HEISLER HARRY E [Rose M] sec I E Rowe Sales Co h 715 Wall Phone BI-9647
" Helen student h 245 Power
" Julia E h 615 Flora ave
" Mrs Katherine (wid John) h 715 Wall
" Matthew [Theresa] h 245 Power
" Rose M wks Goodyear h 245 Power
" Wm auto wrecking h 615 Flora ave
Heislman Anthony [Barbara L] wks Loewenthal Co h 372 Weeks
Heiss Adeline F clk h 468 E South
" E Glenn h 468 E South
" Harry C fireman h 468 E South
" Louis [Jennie] engr Zimmerly Bros Co h 468 E South
Heisser Francis h 390 Boulevard
" Geo E [Lila A] wks Goodrich h 890 Boulevard
" Richard J mech Woodstock T Co h 890 Boulevard
Heister Mrs L Katherine (wid Chas) h 208 E Ardendale rd (Stow)
" Earl W tuneopr Goodyear r 679 Noble ave
" Homer C [Margory M] wks Goodrich h 77 E Archwood ave
Helcz Mrs Charlotte M h 92 Dellenberger ave
" John E [Myrtle D] wks A C & Y Ry h 1977 E Market
" Mrs Myrtle D h 2066 Mogadore rd
Heit Anton [Barbara E] wks Firestone h 138 Halstead
" Geo J student h 138 Halstead
" Joseph A student h 138 Halstead
" Mary P student h 138 Halstead
Heltzenrater Paul R [Virginia B] baker h 1087 Winton ave
" Wm [Amelia] h 463 Livingston
" Wm E h 1087 Winton ave
Helbig Arthur S [Ada C] contr bldr 119 Conger ave h same
Helbing Rudolph B serviceman Burtoughs A M Co h 111 Hollinocr ave
Helbing Mrs Cherry h 563 Gridley ave
" Emil F [Louise J] h 41 S Walnut
" Joseph slsmn Jewel T Co Inc h 563 Gridley ave
" Paul E r 342 W Market
Helcher Wm C [Clyde] sbmtlwrk h 2663 Pelton ave
Held Anna M wks Goodrich h 245 Locust
" Burt [Rachel R] phys h 39 Hawthorne ave
" Carl state editor Times-Press h Y M C A
HELD CHARLES E [Nettie B] physician 307-309 2d Nat'l Bldg Phone HF 6513 hours by appointment h 39 Hawthorne ave Phone FR-1333
" Chas M h 868 Carroll
" David W [Carrie M] h 868 Carroll
HELD DONALD D [Helen C] asst sec First-Central Trust Co h 780 Ridgcrest rd, Phone HE 2634
" Dorothy C h 868 Carroll
" Dorothy M student h 210 Storer ave
" Enid student h 39 Hawthorne ave
" Frank [Ruth] paperhanger r 1300 Pond View ave
" Gwen student h 39 Hawthorne ave
HELD HAROLD E [Helen H] attorney at law 1914 First-Central Trust Bldg Phone BL-7186 h 730 Ridgcrest rd Phone HE 2636
" John student r Y M C A
" Mauger J abstr Summit 1 & A Co h 868 Carroll

The Bankers **GUARANTEE** **Co.** **EVERYTHING IN**
Title & Trust **REAL ESTATE**

THE DAUNTLESS PLUMBING & ELECTRIC CO. 18-22 E. State St. PHONE

BEST DISPLAY OF LIGHTING FIXTURES IN THE CITY Franklin 8109

876

BURCH DIRECTORY CO'S

SAFETY, SERVICE, HELPFUL- NESS and

4% Interest On Savings

THE SOCIETY SAVINGS CO.

122 S. Main St Phone Blackstone 1317

HELD

HELD PAUL M [Mildred] treas First Central Trust Co h 210 Storer ave Phone UN-3836

" Pena V clk Klases C & I Co h 868 Carroll

HELD WM D [Mary E] sec and treas Summit Title & Abstract Co h 211 Chestnut blvd (C F)

Heldenbrand Carl H [Olive R] mech engr Goodrich h 2545 Paxton ave

Heldman Mrs Maud h 352 Campbell
" Wilbur O [Sylvia] slsmn h 1868 4th (C F)

Helms Powell L [Caroline E] rubwkr i 207 Windsor
Helena Apartments 787 Amherst

Helene Apartments 111 N Portage path
Hely Frank [Ina J] janitor Robinson Sch h 1160 3d ave

Helfer Paul A [Clara] ins h 17 W South
" Virginia M student h 17 W South
" Wm A office 567 W Bowery h same

Helferstay Alice F student h 389 E Thornton
" Jacob R [Myrtle V] plstr h 389 E Thornton
" Jacob S [Alice V] h 627 Brown

Helfrich Florian [Katie] shoe reprmn 275 E South h 324 E Crosier
" John tailor h 1242 Grant
" John [Elizabeth] tailor h 1242 Grant
" Louis student h 324 E Crosier
" Robt A [Rose F] wks Firestone h 1023 Pickford av
" Thos student h 1242 Grant
" Wm P h 324 E Crosier

Helfrick Anthony W [Esther M] clk Acme No 98 h 1387 East ave

Helmink Mrs Anna (wid Joseph) h 357 Zeller ave
" Chester J h 357 Zeller ave
" Helen M h 357 Zeller ave
Heller Albert h 1112 Neville ave

HELLER ALBERT F [Susan] dealer in groceries and meats 2275 Manchester rd, Phone SH-6750 h 2275 Manchester rd Phone SH-6236

" Armand wks Ak Matt Mfg Co h 553 Baird
" Beatrice M student h 796 Grant
" Mrs Blanche B h 85 E Archwood ave
" Carl wks THE M O'NEIL CO h 1612 Green-lawn ave
" Chas student h 192 W South
" Cora A clk Akron Gro Co h 1015 Laurel ave
" Dorothy J stenog h 83 Paige ave.
" Edith F h 1167 W Waterloo rd
" Ferdinand G [Catherine H] mach h 560 Wild-wood ave
" Glenn H [Kathryn H] phys 270 E South h same
" Harry porter r 111 L North
" Helen I wks 2301 10th S W
" Mrs Henrietta h 715 Diagonal rd (Stow)
" Henry W [Florence] mgr Acme No 3 h 703 Blanche
" Herbert M student h 796 Grant
" J-Ransom [Ada M] mach h 1284 Kohler ave
" Jacob [Amanda] h 523 Euclid ave
" James [Agnes M] slsmn h 271 Shelby ave
" John A [Lucy A] wks Am H R Co h 796 Grant
" John E [Anna] gro 1720 Manchester rd h 1754 same
" Juanita stenog First-Central T Co h Barberton O
" Julius [Betty L] wks Goodrich h 192 W South
" Kathleen G student h 976 Eastland ave
" Kathleen W student h 472 Oxford ave
" Leatha h 494 Rothrock
" Mrs Lena (wid Wm F) h 1015 Laurel ave
" Leroy J [Bernice G] wks Goodyear h 912 Suther-land ave
" Lois clk h 812 Chalker
" Marian A clk h 976 Eastland ave
" Melvin M [Irene A] teller First Central T Co h 521 N Howard
" Newton D mgr Pettitt Hardware Co r Mayflower Hotel
" Robt B [Bertha M] slsmn h 83 Paige ave
" Russell K [Edith C] slsmn h 658 Arbutus
" Saml H [Augusta] mech engr h 976 Eastland ave
" Solomon G [Alice S] mgr Cleveland Prov' Co h 790 Noah ave

HELLER

" Thos [Elizabeth] h 9 N Walnut
" Wm H [Ethel E] bus opr Ak Trans Co h 472 Oxford ave

Hellbake Edward J [Rose W] (Paramount Restau-rant) h 1283 Sherman

Hellings Elmer W [Iris E] wks B & W Co h 890 Redfern ave
" Wm L [Christine] mach h 1211 Florida ave
Helliwell Teddy [Sarah E] mach Goodrich h 53 Victor ave (C F)

Helm Edgar E [Nellie B] legal dept Gen T & R Co h 715 W Market

" Ernest D [Beatrice] wks Firestone h 267 S Steiner
" Eugene [Emma] trav slsmn h 349 Sherman
" Mary J student h 1574 Hampton rd
" Robt E [Marguerite M] bkpr Firestone h 425 Bar-well

Helma Paul C [Theresa] engr Goodyear Z Corp h -862 Elmora ave

Helmacy Michael T [Isabel H] formn Gen T & R Co h 2233 Osage ave

Helman Avrum [Faga] h 728 Moon
" David [Jennie] (California Fruit Market) h 932 Storer ave
" Freda h 728 Moon
" Geo R h 411 Alexander
" Walter J [Mary] h 850 Bank

Helmets Geo W [Bertha M] formn Ak P Milk Co h 775 Inman

Helmick James K [Opal] wks Goodrich r 136 Anna-dale ave
" Karl W [Laura L] plbr Quaker O Co h 706 Car-lylsle
" Mabel clk THE A POISKY CO h 737 Fern

Helmkamp Dorothy L student nurse h 545 Fernwood dr
" Theodore D [Margaret W] teller Ak Sav & L Co h -1220 N Howard

HELMKAMP WALTER J [Mildred L] attorney at law 485 S Main, Phone FR-4195 h 784-Hudson rd (Stow) Phone WA-2064

" Wm B [Flora A] (Kraus & Helmkamp) h 545 Fernwood dr

Helmkee Frank C [Ella B] wks Firestone S P Co h 114 Schafer

" Gerald A [Mabel M] wks Goodyear h 28 Ames ct
Helmking Milton R [Emma] auto serv sta 381 E Market h Kent O

Helms Arthur [Maggie] wks Firestone h 37 E Thorn-ton
" Carl L-[Bulah A] wks Goodyear h 459 East Park blvd
" Ernest I [Annamarie] insp Goodrich h 857 Mc-Kinley ave
" Gilbert W student h 911 Bank
" Glen E [Anna E] wks Firestone h 366 Julien av
" James D baker James Bakery h 911 Bank
" Roberta M h 911 Bank
" Thos H [Lillian B] h 911 Bank

Helpringer Adelbert S [Irene S] motor trucking h 563 Wildwood ave

Helphinstine Chas N [Frances A] h 577 Easter av
" Lowry B h 577 Easter ave

Helsel Edward R [Esther I] gro etc 594 Seiberling h same
Helser Luke r 644 E Buchtel ave
" Wm wks B I Wagstaff
Helsley D Parl [Edith P] (Day & Night Garage) h 802 Chalker

Helton Augustus E W [Mildred I] bus opr h 701 Fultz
" Chas r 6154 S Main
" Ernest wks Mayflower Hotel r 167, Oakdale ave
" James r 283 E South
" Jesse C wks Firestone h 1168 Princeton
" Leonard truck dr h 1168 Princeton
" Mrs Mary A (wid John J) h 1168 Princeton
" Mrs Mattie h 851 Bellows
" Wm B [Nellie A] mach Goodyear h 279 Malacca

Heltsley Frank W [Dorothy G] wks Firestone h 1137 Taylor
" Joshua student h 352 Edward ct
" Mrs Mary C (wid Chas) h 1862 Tonawanda ave
Heltzel Clarence h 1380 E Market
" Edward M (Ohio Bldg Cigar Store) h 1380 E Mar-ket
" Mrs Eleanor J h 519 S Arlington
Helwig August W barber G G Kesselring h 1165 Santee ave
" Corinne C tchr h 678 Upson
" Harry C [Blanche] wks C A Pierce O Co h 415 East Park blvd
" Mrs Josephine C h 1165 Santee ave

The D. W. KAUFMAN REALTY CO. REALTORS

PHONE HEMlock 8137

AKRON 1933 CITY DIRECTORY

877

HELWIG

" Robt C [Mary G] wks Goodyear h 900 Peerless
 " Saml H [Susie A] wks Firestone h 678 Upson
 Hemberger H C r 42 N Howard
 Hembury Herbert S [Frida J] mach Goodyear r 544
 Sherman

HEMINGER ARTHUR L [Margriet E] sec Hem-
 inger-Ritzman Co h 554 Glendora ave
 " Georgia stenog East Ak Hdw Co h Umontown O

HEMINGER HAROLD R [Dorothy L] treas Hem-
 inger-Ritzman Co h 859 Kenmore blvd
 " Joel R wks Elite Bkg Co h 140 W Miller ave

HEMINGER M C [Sarah A] pres Heminger-Ritzman
 Co h 45 Beck ave
 " Mrs Mary J wks Firestone h 1274 Bellows

HEMINGER-RITZMAN CO THE, M C Heminger pres
 A R Ritzman vice pres and mgr A L Heminger
 sec H R Heminger treas real estate insurance
 and loans 1099 S Main Phone FR-7195

" Wm E [Mabel M] trucking h 140 W Miller ave
 Hemington John F [Mary C] (Hemington & Pehrson
 Furniture Co) h 971 Lovers lane

Hemington & Pehrson Furniture Co (J F Heming-
 ton O L Pehrson) 531 S Arlington

Hemmelgarn Frank wks Goodrich r 149 Arch
 Hemmer Geo r 1056 Norika ave
 Hemmerle Mrs Katherine wks Quaker O Co h 4307
 Cross

Hemmerling Herbert F [Alice S] wks Goodyear Z
 Corp h 547 Douglas

Hemmerly Adam [Elizabeth] h 746 Moon
 Hemmerly Birdie P h 821 Greenwood ave
 " Fred H h 821 Greenwood ave

Hemmers Wm [Henrietta] h 18 N Bates
 Hemming Lester W [A Thelma] h 584 Garry rd
 Hemming Frederick W [Grace A] dyer Read-B Co
 h 180 Harcourt ct

" Frederick W jr [Marjorie M] dr Read-B Co h 14 1/2
 S Highland ave

Hemmingway Mrs Mary P h 204 F Buchtel ave
 Hemp C F Construction Co (C L Hemp) 33 S Maple
 " Calvin E [Chaffa] (C E Hemp Construction Co) h
 33 S Maple

Hempel Margaret wks 321 F Wilbeth rd
 Hemphill Edris J student h 936 Golda pl
 " Ernest L [Alice B] wks Goodrich h 2467 Christ-
 ensen ave

" Glenn wks Goodyear r 780 Roselawn ave

HEMPHILL JAMES R [Louella A] pres and gen
 mgr Colonial Insulator Co h 962 Hereford dr
 Phone HD-1739

" Lyndall U student h 936 Golda pl
 " Marjorie E stenog h 936 Golda pl

HEMPHILL RAYBURN W [Kathryn S] sec Colon-
 ial Insulator Co h 514 Merriman rd Phone HE-
 9535

Hemstreet Adell h 1255 Andrus
 Hennaugham James J [Bridget A] (H & R Bakery)
 h 435 Noble ave

Hench Foster P [Laura B] carp h 824 Kling
 " Gale K truck dr h 824 Kling

" Leroy W [Ella A] wks Goodyear h 308 Shawnee
 path

Hendershot Albert C [Lella F] wks Firestone h 772
 Amberst

" Alfred E [Jennie P] h 2002 Cook (C F)
 " Mrs Amelia (wid John) h 1396 Burkhardt ave
 " Mrs Belle B (wid John W) tehr h 95 Bachtel ave

" Bernle B [Sarah M] lneum Ohio Edison Co h
 643 Ashland ave (C F)

" Carl H student h 95 Bachtel ave
 " Clifford P [Dorothy M] h 303 Brown
 " Elizabeth B nurse h 95 Bachtel ave

" Mrs Etta B (wid Albert P) h 1169 1st ave
 " Geo W h 711 Victoria ave
 " Harold L wks Times-Press h 479 Flora ave

" Harry [Annal wks Peoples D Co h 35 E Maple-
 dale ave

HENDERSHOT HELOISE executive sec Summit Co
 Chapter American Red Cross r 95 Beck ave
 " Mrs Irene L (wid Alex) h 771 Etma

HENDERSHOT REV JASPER P [Clara A] pastor
 First Baptist Church 37 S Broadway Phone HE-
 9237 h 773 Orlando ave Phone HE-6531

" Mrs Laura E (wid Wm C) h 66 Bachtel ave
 " Mrs Margaret (wid Saml) h 1024 Clark
 " Mrs N Catherine (wid Jasper W) h 179 E Water-
 loo rd

" Ralph B student h 711 Victoria ave
 " W Harold clothes pressing 772 Amberst h same
 " Wilbur E wks Goodyear h 389 Minnie ct

Hendershott John W [Ann A] mgr Goodyear Hall h
 323 Sumatra ave

WE BUILD GOOD WILL WITH
GOOD FUEL and GOOD SERVICE

SWARTZ-CONVERSE Corp.

COAL - COKE

70 EAST SOUTH STREET AKRON, OHIO	1547 WATER STREET CUYAHOGA FALLS, OHIO
-------------------------------------	---

HENDERSON

Henderson Allen [Bobby R] watchmaker Henry Shaw
 Co h 616 Rhodes ave

" Mrs Annabelle wks Firestone r 443 Canton rd
 " Mrs Annetean musician h 341 Chase ct
 " Arthur C [Cori M] wks Firestone h 111 W But-
 tges

" Benj [Carrie] h 765 Coventry
 " C Wayne student h 318 Water
 " Carl wks Firestone h 854 Kelly ave

" Catherine h 1282 Jefferson ave
 " Chas [Clara] wks Goodyear r 160 Locust
 " Clifford K [Clara K] carp h 1114 McKinley ave

" Mrs Daisy L (wid Sidnev) h 366 N Howard
 " Dale [Viola L] wks Goodyear h 854 Kelly ave
 " Earl D [Amy A] rubwkr h 1004 Neptune ave

" Edward B [Jennie] h 852 Amherst
 " Eli L [Arle] wks Firestone h 897 1/2 Douglas
 " Ella student r 83 N Valle

" Eva G student h 765 Coventry
 " Frank wks Salvation Army r 319 Washington
 " Frank A [Alice M] mach Am H R Co h 18 Vesper

" Fred M [Ella] slsmn Ak Maytag Co h 75 Vesper
 " Garnet O [Margaret M] auto mech h 1004 Nep-
 tune ave

" Geo wks Goodrich r 763 Boulevard
 " Geo slsmn r 731 Diagonal rd
 " Geo B clk h 381 E Glenwood ave

" Geo W [Gertrude] r 1034 Clark
 " Harold H [Ione S] mgr Clark Childs & Keech h
 219 Metz ave

" Harold H jr student h 219 Metz ave
 " Harry B [Bernice M] h 201 Ira ave
 " Harry R [Edna M] wks Firestone h 1283 Curtis

" Mrs Hila V (wid Roy) h 365 W North
 " Hollan L [Helen F] wks Firestone h 187 E Maple-
 dale ave

" J Thos [Minnie P] wks Goodrich h 342 Alvin pl
 " James r 305 W North
 " Jean clk Firestone r 870 Elmore ave

" Jesse [Cherrie L] wks Firestone h 976 W Bowery
 " Mrs Jessie E h 66 W South
 " John F [Nana V] phys 1269 Kenmore blvd h same

" John L [Nancy P] painter Mayflower Hotel h 2311
 2d (C F)
 " Rev Joseph I [Elizabeth F] pastor Christ M E
 Church h 41 Melbourne ave

" Joseph T [Audrey A] clk h 308 W Center
 " Joseph W pharm h 311 E Buchtel ave
 " Mrs Julia h 135 Campbell

" Kirby T [Clara A] slsmn R S Williams h 2306
 10th S W
 " L Arlie [V Hazel] clk h 301 Brown

" Lester student h 854 Kelly ave
 " Lida D [Mollie] h 231 Wooster ave
 " Lila R h Baumberger rd (Stov)

" Logan [Juanita] wks Mayflower Hotel h rear 7
 Charles
 " Louis H [Lillie B] wks Firestone h 452 Pearl

" Luella student h 765 Coventry
 " Luther J [Wilma] gro h 381 E Glenwood ave
 " Mae R student h 765 Coventry

" Mrs Mannie T (wid Joseph W) h 331 E Buchtel
 " Mrs Mary h 148 N Summit
 " Mrs Mattie h 1021 S Main

" Ona tehr r 478 Orchard
 " Owen G [Kathryn A] rubwkr h 342 Alvin pl
 " Paul M [Helen A] wks Goodrich h 691 Alts ct

" Ray H [Hilda M] mgr h 857 Lovers lane
 " Raymond T [Gladys M] wks Firestone h 1360
 Burkhardt ave

" Richard (Catherine) r 71 Cotter ave
 " Saml h 765 Coventry
 " Saml C [Mildred V] rubwkr h 320 Prospect ave
 (C F)

" Mrs Sarah h 29 Stanton ave
 " Sidney mach h 366 N Howard
 " Sidney [Emma] bellman Hotel Akron h 311 1/2 Dean

" Slade [Elnora] rubwkr h 1147 Moore
 " Thelma student h 278 Steiner ave
 " Thos h 186 Turner

" Thos H h 2306 10th S W

ICE Order from THE CITY ICE & COAL CO.

PURE ICE, DUSTLESS COAL. Phone BBlackstone 7134

878

BURCH DIRECTORY CO'S

HENDERSON

" Vera bkpr Homeer-U M Inc h 123 Hollinger ave
 " Virgil J [Joan] wks Quaker O Co h Baumberger rd (Stow)
 " Virgil O wks Goodrich r 666 May
 " W R [Dorothy] wks Mayflower Hotel h R D 2
 " W Stuart [Hazel F] Akron Clinic h 126 Morning-side dr
 " Wallace R h Baumberger rd (Stow)
 " Walter M [Mabel A] clk Goodrich h 405 Sumner
 " Walter S [Virginia D] slsmn h 1307 Bellows
 " Wm M [Wavie] wks Goodyear h 318 Water
 " Willie [Sylvia E] h 329 Sumner
 Hendl Mrs Elizabeth (wid Stephen) h 671 Kipling
 " Hermina A h 671 Kipling
 " Stephen F wks Imp L Co h 671 Kipling
 " Theresa wks Goodrich h 671 Kipling
 Hendler Joseph wks Five Points Tire Shop h 379 W Chestnut
 " Mrs Mary (wid Morris B) h 379 W Chestnut
 " Roy R [Leitha C] wks Goodyear h 73 W South
 " Wm [Viola] houseman Buchtel Hotel h 269 James
 Hendrick Addison J [Irene I] wks Ry Ex Agcy h 151 E Brookside ave
 " Geo L wks Brown-G Co h 151 E Brookside ave
 Hendricks Mrs Anna h 702 May
 " Chas [Debia] slsmn h 62 Londs
 " Herbert D [Mae G] wks Goodyear h 500 Alexander
 " Hotel (Mrs Mary C Fisher) 659 S Main
 " Jason C [Ada] h 14 S Broadway
 " Mrs Lavina h 542 McKinley ave
 " Lovell [Chrisella] wks Firestone h 1375 Hart
 " Robt S student h 500 Alexander
 " Thos [Matilda] h 26 E Tallmadge ave
 " Walter T-[Missouri K] pistr h 180 N Walnut
 Hendrickson Arthur E [Mary R] clk Penna Products Co r 871 Lovers lane
 " Chas [Mildred] wks Star D M Co h 955 W Bowery
 " Chas H [Maud-L] printer h 46 Charlotte
HENDRICKSON MRS ELIZABETH L BROWN asst sec Akron Automobile Club h 293 Grace ave
 " Frank [Hattie] wks City h 870 StClair
 " Mrs Freda wks Y W C A r 648 Lovers lane
 " Harry S wks Mohawk R Co h 987 Boone
 " Hilma wks 1314 W Market
 " Mrs Irma V (wid Harold K) h 1169 Reed ave
 " John E clk h 987 Boone
 " L Paul [Elizabeth I] slsmn h 293 Grace ave
 " Leonard H wks Mohawk R Co h 987 Boone
 " Robt wks Mohawk R Co h 987 Boone
 " Mrs Sophie B (wid Henry A) h 987 Boone
 Hendrix Arch P [Bessie E] h 186 W Buchtel ave
 " Aubrey C [Vivian W] wks Goodrich h 759 Clay dr
 " Blne L wks City h 1251 5th ave
 " Colice M [Jennie] wks Goodyear h 1177 Hart
 " Danl W h 1251 5th ave
 " Dewey [Chesna V] electn Goodyear h 1010 Concord ave
 " I Norris [Martha M] credit mgr Valvoline Oil Co h 2030 8th (C F)
 " James T [Mollie] mach Goodyear h 1251 5th ave
 " LeMoynes K [Florence F] wks THE A POLSKY Co h 101 W Center
 " Ray O [Eunice E] wks Goodrich h 54 Metlin ave
 " Vance C student h 1251 5th ave
 " Wm policeman Goodyear h 1251 5th ave
 Hendron Bernie D sta attdt Penna Prod Co h 1385 F Market
 " Vegie B [Evelyn] sta attdt Penna Prod Co h 1385 E Market
 Hendryx Barnum C [Mabel V] wks Goodrich h 765 Johnston
 " Marian A h 765 Johnston
 Hengam Mrs Olive S bkpr dept THE M O'NEIL CO h 721 Chitty ave
 " Tracy D [Agnes M] agt Equitable L A Society h 721 Chitty ave
 Heneagar Frank C wks J Grant Hyde Inc h 1859 Beni ct
 " Mrs Minnie S (wid Jefferson) h 1859 Beni ct
 " Walter F wks Goodrich h 1859 Beni ct
 Heneagar Mrs Mary M wks Gen T & R Co h 619 Johnston ct
 Henemann Arthur R [Mildred] auto mech h 249 Miles
 " Chas H [E Pearl] cementwkr h 249 Miles
 " Edgar A [Lena B] wks Goodyear h 411 1st
 " Wm J student h 249 Miles
 Henerfauth Stephen C lab h 1000 Celina ave
 Henezi Edward [Anna] wks Goodrich h 1354 Diagonal rd ext
 " Stephen h 884 Bellows
 " Thos [Ida] wks Goodrich h 884 Bellows

HENGELI

Hengel Julius J [Ethel G] wks Goodrich h 607 Corice
 Hengle Anna C student h 459 Clover
 " Frank M h 459 Clover
 " Geo J [Mary A] wks Quaker O Co h 459 Clover
 " Geo J jr wks City Big Co h 459 Clover
 " John J wks City Big Co h 459 Clover
 " Mary C h 459 Clover
 Hengsberger Julius [Regina] wks Goodyear h 1311 W Waterloo rd
 " Julius jr uphol h 1311 W Waterloo rd
 " Pauline F student h 1311 W Waterloo rd
 Hengst Chas L [Bertha B] wks O B Tel Co h 1053 Fairbanks pl
 Heninger ~~See also Heninger~~
 " H Clyde [Gertrude B] adv h 305 Hoover ave
 Henkel Adam J h 529 Crouse
 " Elizabeth wks Akron Candy Co h 120 W Thornton
HENKEL'S FLOURS Commercial Milling Co millers 166 N Case ave Phone JE-5227
 Henkel Mrs Hulda h 120 W Thornton
 Henle Edward J (Neonite Sign Co) h 31 N Summit
 " Mrs Mary L wks Firestone h 638 Plum
 Henley James E [Grace] wks Goodrich h rear 1204 Bellows
 " John O [Bridget L] h 730 Raymond
 " Mary C h 730 Raymond
 " Paul V [Margaret L] carp h 373 Power
 " Raymond J slsmn M & M Co h 730 Raymond
 " Robt G chauff H W Haupt h same
 " Mrs Ruth S h 1684 Hampton rd
 Henline Carl H [Merle M] lettercarrier h 308 Para
 " Emro A dr Read-B Co h 248 Miles
 " Mabel stenok h 248 Miles
 Henne Mrs August V (wid Chas B) h 736 Hillsdale
 Hennen Wilbur L [I May] wks Goodyear r 713 E Market
 Hennesey Peter wks Gen T & R Co r 579 S Main
 Hennessee Leonard G [Thelma P] wks Goodrich h 111 Paris ave
 Hennessey Joseph B [Gloena E] wks Firestone h 472 Courtney pl
 Hennesy Elizabeth F h 492 Bishop
 " Harold F h 492 Bishop
 " James E h 492 Bishop
 " James F [Catherine B] wks Goodrich h 492 Bishop
 " Marguerite D stenog h 492 Bishop
 " Michael J [Jessie A] welder Goodrich h 1077 Dietz ave
 " Wm E student h 492 Bishop
 Hennesy Frank formn Firestone r 138 E Archwood
 Hennig Gottfrid H [Marie] (Hennig & Rutkes) h 1987 9th S W
 " Mrs Mary V (wid Gustav) h 100 W South
 Hennig & Rutkes (G H Hennig O E Rutkes) lunch room 1097 S Arlington
 Hennigan Catherine tchr h 999 Jefferson ave
 " Ella nurse Goodyear h 999 Jefferson ave
 " Lawrence P opr W A D C Broadcasting S h 999 Jefferson ave
 Henniger Clyde L [Margaret V] h 360 Parkwood av
 " David [Florence] wks Goodyear h 349 Hickory
 " Earl B h 101 Olive ct
 " Earl B h 37 Coolidge ave
 " Floyd O, h 101 Olive ct
 " Mrs May C h 101 Olive ct
 " Thos D h 389 Hickory
 Hennigin Geo J [Betty] wks Quaker O Co h 1237 MtVernon ave
 " Geo L [Catherine E] wks Quaker O Co h 1309 Lexington ave
 Hennig Albert K [Helen I] slsmn Peoples Dairy h 387 Cross
 " Glee L [Margaret L] barber h 738 Kiln
 " Ruth E beauty opr h 646 Plum
 " Wm R [Edna L] slsmn Austin Print W Co h 646 Plum
 Henninge Geo H [Mleanor F] slsmn Alling & Cory Co h 1733 9th (C F)
 Henninger ~~See also Heninger~~
 " Delbert [Helen C] dentist 835 1st Central T Bldg h 181 Marvin ave
 " Mrs Edith B (wid John L) h 751 Excelsior ave
 " Mrs Ella J (wid Wm M) h 2115 3d (C F)
 " Gladys R student h 557 Whitney ave
 " John I student h 56 Jewett
 " Maud A h 505 Schiller ave
 " Ray I plbr h 751 Excelsior ave
 " Raymond C student h 557 Whitney ave
 " Wesley A [Emma M] wks Goodyear h 124 Monroe ave (C F)
 " Wm A [Bessie] carp h 557 Whitney ave
 Hennis G Crati, student h 1194 1st ave

THE AKRON GENERAL INSURANCE AGENCY COMPANY
 174 South Main St. Hemlock 5191 LIFE, ACCIDENT AND HEALTH INSURANCE

HENNIS

" Seberrt N [Sarah D] slsmn h 1194 1st ave
 Hennon Mrs L [Nellie E] wks Goodyear h 1864 Bent
 ct
 Henssley Lola wks Quaker O Co r 415 Sherman
 Henretta Chas M [Hattie A] (Kentucky Coal Co) h
 73 Marvin ave
 " John J [Catherine J] (Kentucky Coal Co) h 212
 Crosby
 Henrich Ernest [Alma] wks Goodyear h 307 Brit-
 tain rd
 Henrichs Elmer J [Daisy H] wks Firestone h 1674
 Greenlawn ave
 Henricks Carl H [Frieda L] janitor Crawford Sch
 h 2488 9th ct (C F)
 Henry Alice wks 549 Keenan ave (C F)
 " Alice F student h 131 Halstead
 " Alvin [Ida] h Portage Lakes O
 " Amos O [Della I] dep Co Treas h 1632 Chestnut
 Blvd (C F)
 " Mrs Anna h 76 S Adolph ave
 " Annie E wks Goodrich h 417 Klrn ave
 " Arthur V [Maggie A] brklyr h 537 N Arlington
 " Bernice tchr r 215 Beck ave
 " Bert wks Loew s r 103 Olive ct
 " Mrs C Anna (wid Chas) h 85 Merriman rd
 " C Walter clk Firestone Pk S & T Co h 218 E
 Voris
 " Carl K [Ellen M] with Union Electric h 2321 3d
 (C F)
 " Carl R student h 123 Williamson rd (Stow)
 " Catherine branch librarian Ak Pub Library h 21
 Oakdale ave
 " Mrs Cecelia M phone opr Portage Hotel h 472
 Sumner
 " Chas wks Std Oil Co r 54 Spruce
 " Clarence I mgr Akron Auto Garage h 998 Sawyer
 " Clarence M [Hazel S] tchr h 285 Pauline ave
 " Claude R [Gladys M] wks Falls R Co h 2552
 Front (C F)
 " Clyde B [Ola S] wks Firestone h 530 Bishop
 (Stow)
 " Mrs Cora A (wid Wm J) h 123 Williamson rd
 (Stow)
 " Curtis h 185 Edgehill dr
 " Dorothy tchr h 21 S Walnut
 " Dorothy M wks Ak Candy Co h 131 Halstead
 " Dovie L r 378 Grant
 " Edwin E [Margaret H] mgr Acme No 31 h 625
 Cooper ave
 " Rev Eldora h 409 1/2 Washington
 " Elizabeth L clk Catholic Service League h 213
 Jewett
 " Ellen stenog Goodyear h 218 E Voris
 " Elsworth H wks Hdw & S Co h 131 Halstead
 " Mrs Frances S clk Times-Press h 183 Casterton
 " Frank wks Erie R R r 277 Berg
 " Frank H [Grace M] h 756 Excelsior ave
 " Frank W h 417 Klrn ave
 " Fred C [Marguerite E] wks Goodyear h 2611
 Robindale ave
 " Geo J [Anna L] blksmith h 1129 Getz
 " Geo J [Ruth L] wks Std Auto Service h 268 E
 Emerling ave
 " Gottlieb [Amelia] wks Imp El Co h 218 E Voris
 " Grace M music tchr h 21 Oakdale ave
 " Gussie waitress r 22 S Martha ave
 " Mrs Gustava waitress h 905 Beardsley
 " Mrs Helen h 627 W Market
 " Herbert E [May A] h 131 Halstead
HENRY HIRAM C pres Henry Lumber Co Inc h
 282 Torrey Phone FR-2412
 " Homer C [Esther I] sign painter Kennedy Signs
 Inc h 934 Kenyon
 " Howard K student h 218 E Voris
 " Ila M clk h 675 W South
 " Isaac h 79 Southampton
 " Isabel T student h 353 Stetler ave
 " J Logan [Ethel M] clk 159 1/2 Chittenden
 " James [Minnie] r rear 17 W South
 " James C janitor Erie R R h 277 Berg
 " James H clk Std Oil Co h 54 Spruce
 " Jeff rubwkr r 345 E Crosier
 " Jesse E [Alice S] wks Firestone h 223 Ira ave
 " Jessie C h 676 Koerber ave
 " John student h 1341 Seward ave
 " John [Mary] h 417 Klrn ave
 " John J h 21 Oakdale ave
 " Joseph [Mary] wks Firestone r 316 Lake
 " Joseph [Sue] h 230 Beaver
 " Joseph F [Minnie I] h 425 Bihler ct
 " Josephine E h 840 Bloomfield ave
 " Mrs Josephine H (wid John) h 345 Litchfield rd
 " Karl O [Lucile] truck dr h 907 Berwin

HENRY

" Lawrence I [Edna V] carp h 114 Marhofer ave
 (Stow)
 " Leon B [Mildred A] h 1736 Pilgrim
 " Leon M h 1736 Pilgrim
HENRY LEROY W (Henry & Murphy) h 85 Merri-
 man rd Phone FR 8633
 " Louise beauty opr Mrs M E Powers r 290 W Mar-
 ket
HENRY LUMBER CO Inc, H C Henry pres R A
 Richards sec and treas lumber dealers and mill
 work office mill and yard 282 Torrey, Phone
 FR-2412
 " Luther J chauff r 378 Grant
 " Marie opr O B Tel Co h 155 Oak Park dr
 " Mark E student h 609 Sherman
 " Mary r 130 W Long
 " Mary A h 213 Jewett
 " Mrs Mary L (wid John) h 114 Marhofer ave (Stow)
 " Michael J [Laura] cement wkr h 1341 Seward av
 " Mrs Mildred h 474 Killing
 " Milton W [Marian G] slsmn Goodyear h Hamp-
 shire rd
 " Motor Repair (H B Olin) 318 Carroll
HENRY & MURPHY (Leroy W Henry Milton E
 Murphy) architects 247 E Exchange, Phone BL-
 2913
 " Mrs Nella (wid Flavius) h 530 Bishop
 " Mrs Nellie (wid Saml) h 79 Southampton
 " Pauline h 530 Bishop
 " Perry L [Maude I] wks Goodyear h 353 Stetler
 ave
 " Reuben J [Jessie] truck dr h 676 Koerber ave
 " Richard B student h 676 Koerber
 " Richard G [Julie C] with Goodyear h 2133 19th
 (C F)
 " Robt [Gertrude] auto dir h 24 Mull ave
 " Rose lunch h 149 E North
 " Saml C [Ellen A] painter h 905 1/2 Bellows
 " Sarah with Goodyear h 345 Litchfield rd
 " Sarah A h 213 Jewett
 " Mrs Sarah (wid John T) h 840 Bloomfield ave
 " Stephen wks Goodyear h 417 Klrn ave
 " Thos [Evelyn W] wks Gen F & R Co h 1737 Faye
 rd
 " Thos W wks Penna R R h 178 1/2 Ira ave
 " U Grant [Lorna I] wks Firestone h 135 1/2 Lake
 " Verna A student h 537 N Arlington
 " W Lee [Elizabeth] wks Goodyear h 942 Sawyer
 " Walter student h 79 Southampton
 " Walter C bkpr Firestone P F & S Bank h 218
 E Voris
 " Willard A truck dr h 537 N Arlington
 " Wm coll h 1311 E Market
 " Wm [Opal M] h 2915 Pitt rd
 " Wm E [Lena I] wks Goodyear h 191 Edgehill
 dr
 " Wm F clk h 840 Bloomfield ave
 " Wm F [Margaret A] wks Firestone h 676 W
 South
HENRY WM J [Nelle M] optometrist 1026 First-
 Central Trust Bldg Phone BL 4812 h 123
 Williamson rd (Stow)
 " Wm J jr student h 123 Williamson rd (Stow)
 " Wm I [Fern L] wks Goodrich h 907 Berwin
 Hensal Blanchard R student h 534 Parkdale dr
 " Cloyd [Ethel A] wks Goodrich h 580 Douglas
 " Cloyd C student h 580 Douglas
 " Distributing Co S V Hensal mgr adv distributors
 534 Parkdale dr
 " Earl A h 580 Douglas
 " Gladys L student h 534 Parkdale dr
 " Grace V student h 534 Parkdale dr
 " Henry truck dr r 122 Wooster ave
 " R May stenog h 534 Parkdale dr
 " Sherman V [Margaret O] mgr Hensal Distribut-
 ing Co h 534 Parkdale dr
 " Zillah B clk h 580 Douglas
 Hensal Benj F [Anna M] wks Ak Trans Co h 453
 Orchard
 " Frank H h 1756 4th (C F)
 " Genevieve wks Minute Lunch h 207 Carroll
 " Mae D stenog Times Press h 1756 4th (C F)
 " Orro D h 1756 4th (C F)
 " Otto W [Ruth M] wks Goodrich h 918 Oakland
 " Ray R wks Goodrich h 851 Carpenter
 " Winfield L [Freda I] supt Falls Box Co h 338
 Spicer
 Hensen Mrs Elizabeth (wid Gerhart) h 365 Buckeye
 Henshaw Arthur F [Margaret I] lib h 426 Reed
 " Arthur F jr [Lena M] clk Firestone h 426 Reed
 " Howard F [Catherine I] splcwr Ohio Edison Co
 h 1211 Herberich ave
 " Mary L student h 129 Morning View ave



HENSHAW

" Morris F [Charlotte J] wks Goodyear h 329 Morning View ave
 " Ralph L land appraiser Interstate Commerce Com r 1309 Forest Glen dr (C F)
 Henske Fille I h 2682 7th (C F)
 Henski Elizabeth wks 100 Mayfield ave
 Hensler Alfred J [Florence L] wks Goodyear h 339 Alvin pl
 " Geo M [Ruth F] wks Goodyear h 1023 Lane
 " Joseph M [Emma] h 425 Magnolia ave (C F)
 Hensley Albert [Nancy I] wks Quaker O Co h 992 Dayton
 " Bennett [Mary I] wks Firestone h 518 Knötber
 " Chas F [Carrie D] truck dr E H Wiener Co h 414 E Crosier
 " Clara student h 1180 Duane ave
 " Curtis C [Ivelyn G] truck dr h 1942 F 157 rd
 " Dawale M wks Goodrich h 243 Nieman
 " Earl E [Ethel] rubwkr h 1250 Moore
 " Edward [Violet] wks Goodrich h 871 Lakewood blvd
 " Elizabeth h 173 Rhodes ave
 " Mrs Emma H (wid Reuben P) h 173 Rhodes ave
 " Mrs Eva h 729 Bell
 " Festus [Lillian A] r 41 S Adolph ave
 " Fred M [Pearl M] wks Goodyear h 1256 Anna av
 " Guy [Cora M] gro 1912 S Main h same
 " Henry mgr Highland Club
 " Irvin D student h 518 Körber ave
 " James H [Hattie] mach Goodyear h 1259 5th av
 " James W h 414 E Crosier
 " John W [Lena C] wks Firestone h 2796 Nesmith Lake blvd
 " Joyce [Bessie] wks Goodrich h 1242 Dayton
 " Mrs Nannie C (wid James M) h 2796 Nesmith Lake blvd
 " Noah J [Frances B] bus opr h 1268 Dietz ave
 " Raymond G [Helen] clk Goodyear h 1018 Inman
 " Roy [Oval] wks Quaker O Co h 1839 7th (C F)
 " Toy wks Goodrich r 1028 Bellows
 " Wm I [Laura B] slsmn h 1180 Duane ave
 Henson ~~Sec~~ Sec also Hinson
 " Burl R [Georgia A] barber 1227 S Main h 2340 11th S W
 " Chas R [Della E] wks County h 730 Nutwood ave (C F)
 " Clarence student h 188 Wills ave
 " Edward D [Minnie] kilburner h 1255 5th ave
 " Fred [Nela] clk r 719 Roselawn ave
 " Herschel B student h 1255 5th ave
 " Howard J rubwkr h 1255 5th ave
 " James M h 1164 Hermin ave
 " James O [Frieda C] wks Goodyear h 1580 Hampton rd
 " Mrs Lotus T h 83 Massillon rd
 " Mary Alice student h 1255 5th ave
 " Mathias W [Winnie B] wks Times Press h 1253 Lexington ave
 " Nela [Betty Nela Beauty Shop] r 719 Roselawn
 " Wade h 443 S Atkinson
 Henthorn Chas H [Bessie B] wks Goodrich h 227 Avendale ave
 " Mrs Elizabeth I (wid Frank) h 1283 Lexington
 " Harley C [Anna J] wks Firestone h 150 W Long
 " Mrs Lovina B (wid Isaac N) h 598 E Market
 Henthorne Hazel M tchr h 162 Crescent dr
 " John C [Sarah M] wks Penna R R h 162 Crescent dr
 " Ralph A [Mar] wks THE W O'NEIL CO h 240 Arch
 " Ruby h 1495 I Market
 " Virginia waitress h 237 Nieman
 Hentoch Michael [Catherine I] wks Goodrich h 182 E Voris
 Henton Catherine M student h 471 Edgewood ave
 " Eleanor I student h 471 Edgewood ave
 " Stuart C [Anna M] distribution enkr Ohio Edison Co h 471 Edgewood ave
 Hentosz Catherine h 917 Clay
 " Frank [Mint] wks Firestone h 917 Clay
 " Michael wks Ak Rye Bread Co h 917 Clay
 " Nick student h 917 Clay
 Hentsch Carl W [Sarah] mach h Ocean ave
 Hentschel Herman F [Martha A] h 621 W Exchange
 Hentz Mrs Maurine W stenog h 935 Hamlin
 Hentze John S [Virginia B] mgr F W Woolworth Co h 408 Bacon ave
 Hepburn Alex h 546 Schiller ave
 " Ellnor bkpt Salvation Army h 99 I Tallmadge
 Heping James A h 120 Sanford ave (Stow)
 Hepler Claud P [Florence M] carp h 935 Oregon av
 " Dorothy stenog Ohio Edison Co h 935 Oregon av
 " Gerald N [Geraldine] slsmn h 935 Oregon ave

HEPLER

" Herbert H [Cora I] carp h 1181 Ill
 " Mrs Lillian A stenog Gen I & R Co h 1175 Redwood ave
 " Wm R [Martha B] shipper Quaker O Co h 117 N Adolph ave
 Hepper Ernest R [Geraldine G] wks Goodyear r 223 Para ave
 " Eunice I student h 797 Crestview ave
 " Mrs Eva L (wid Danl H) h 797 Crestview ave
 " Ralph E [Geraldine] wks Goodyear h 1505 Hampton rd
 " Walter R [Clara M] h 2748 Bailey rd (C F)
 Heppe Frank J student h 906 Baird
 " John K [Theresa] wks Inpin-R-C Co h 906 Baird
 Heppert Mrs Nellie C V (wid Henry H) h n s W Market
 Hepple Mike r 659 S Main
 Herald A Ward [Ethel V] printer h 285 Jewel dr
 " Grace B stenog h 285 Jewel dr
 Herasimchuk Irlin [Matilda] wks Goodyear h 687 Kipling
HERBERICH ALFRED [Agnel] (Herberich Weick & Powers) h 1322 W Exchange Phone UN-1614
HERBERICH CHARLES [Veronica] pres Herberich-Hall-Harter Co and Herberich Realty Co h 1211 W Market Phone UN-1631
 " Chas G student h 1211 W Market
HERBERICH-HALL-HARTER CO The Charles Herberich pres Alfred Herberich F W Reynolds W C Hall J D Crawfis vice pres Walter Herberich sec C L Baker treas A C Inama asst treas insurance bonds real estate and loans 7 W Exchange cor S Main Phone JF 5111 (See front cover)
 " Marian H student h 1211 W Market
 " Marjorie R student h 1211 W Market
 " Mary A student h 1334 W Exchange
HERBERICH REALTY CO The Charles Herberich pres G C Dietz vice pres Walter Herberich sec J D Crawfis asst sec C L Baker vice pres and treas real estate and mortgages 7 W Exchange cor S Main Phone JF-5111
HERBERICH RICHARD C [Rachel W] asst treas First Central Trust Co h 444 Greenwood ave
HERBERICH WALTER [M I] sec Herberich-Hall-Harter Co and Herberich Realty Co h 1334 W Exchange Phone UN-2732
HERBERICH, WEICK & POWERS (Alfred Herberich Paul C Weick Thos M Powers) attorneys at law 26th floor First Central Trust Bldg Phone BL 9191 (See page 42)
 " Wm W student h 1334 W Exchange
 Herbert Benj H [Virginia P] wks Goodrich h 383 Gibbs pl
 " Chas A [M Jane] clk h 1263 W Waterloo rd
 " Edward J [Ethel B] lunch room 401 E Cusa Falls ave h same
 " Ethel E student h 622 E South
 " Mrs Gertrude h 1292 Pond View ave
 " Harold D [Idna M] wks Goodyear h 752 Garfield
 " Henry student h 1117 Portage tr (C F)
 " Howard D [Mignon F] with Goodyear h 666 Weber ave
 " Howard D jr student h 666 Weber ave
 " James W [Quita A] wks Firestone h 882 Ashland
 " John J [Charlotte] mach h 1117 Portage tr (C F)
 " John M [Glenna G] wks Gen I & R Co h 337 Birch
 " Joseph C [Dorothy S] atty Goodrich h 1715 16th (C F)
 " Joseph S [Catherine O] h 622 E South
 " Sadie I wks India T & R Co h 1292 Pond View av
 " Victor [Marie] barber M Apple h 37 Goodwin
 Herbig Gordon R [Helen M] clk Firestone h 543 N Firestone blvd
 " Henry C r 65 Hart pl
 Herbruck Arthur H wks Goodrich h 768 Clearview
 " Mrs Caroline (wid Wm E) h 996 Raymond
 " Fern E student h 996 Raymond
 " Fred L [Mabel] rec clk Kresge Co h 996 Raymond
 " Geo P [Grace A] coal dlr 630 Mentor rd h e s Merriman rd
 " Samuel [Arnelia] bldg custodian Bankers G T & T Co h 685 Schiller ave
 " Walter L [Lila F] wks Goodrich h 1002 Raymond
 " Wm A [Margaret O] h 513 W Waterloo rd
 Herbst Mrs Irene A (wid F Frank) h 582 W Market
 " Mrs Mary A (wid Geo H) h 75 Casterton ave
 Herbst-Myers Inc W E Myers sec and treas ice cream mfrs 590 W Market

THEODORE ST. GERMAIN REALTY CO. "Our Customers get the Bargains"

308-311 Ohio Building - Phones BLackstone 9118, 9119 and 9110

AKRON 1933 CITY DIRECTORY

881

HERBST

" Phillip F [Anna M] formn Ak Coca-Cola B Co h 1383 Dietz ave
 " Phillip G student h 1383 Dietz ave
 Herbster Chas F [Sue J] h 188 N Adolph ave
 Herbstreet Aquinas student r 924 Bye
 " Beatrice student h 1015 Collinwood ave
 " Benj W h 1427 Breiding rd
 " David C student h 1015 Collinwood ave
 " Dorothy M student h 1015 Collinwood ave
 " Eugene A student h 1015 Collinwood ave
 " Fred A [Agnes] h 1015 Collinwood ave
 " Irene M student h 1015 Collinwood ave
 " Mary B clk Mary Lee C Shops h 1015 Collinwood
 Herceg Frank [Anna] h 800 Huron
 " Joseph h 800 Huron
 " Mrs Mary h 248 Ira ave
 Hercek Catherine M visitor Catholic Service League h 1344 Grant
 Hercek Electric Co (J T Hercek) 662 Inman
 " John T (Hercek Electric Co) h 662 Inman
 Herchenroeder Mrs Barbara A (wid Geo C) h 1500 Preston ave
 " Ella K h 1500 Preston ave
 Hercek John student h 161 N Adams
 " Julia h 161 N Adams
 " Michael [Julia] janitor 1st-Central T Bldg h 161 N Adams
 " Michael Jr Junitor 1st-Central T Bldg h 161 N Adams
 Hercules Nelson T [Luella C] clk h 180 E Center
 Hercum Mrs Lucy (wid James) h 95 N Portage path
 Herd Geo wks Miller R Co r 923 Avon
 Herdina Joseph [Julia] wks Firestone h 892 Concord ave
 Herdman Alexander S [Emma L] mach h 951 Victory
 " Clarence V student h 951 Victory
 " Frank L [Dorothy M] wks Ohio Edison Co h 744 Dayton
 " Geo H pres Falls Engineering & Machine Co h 2362 2d (C F)
 " Gerald A h 951 Victory
 " Harry T wks Thos Phillips Co h 778 Carpenter
 " R LaVerne laboratory technician Dr W J Ream h 951 Victory
 " Wm H [Mary J] clk O B Tel Co h 194 W State
 " Wm W [Clara E] mach h 643 Washington
 Hereford Edward E [Malvina M] wks Goodyear h 1479 League
 " James L sailor h 273 Grand ave
 " Napoleon h 1128 Belleflower rd
 " Napoleon B h 1479 League
 " Ralph E [Naomi H] lettercarrier h 1128 Belleflower rd
 Herford Edith M clk B & O R R h 40 Hurlburt av
 Hergenroder Wm L [Rose E] wks Goodyear h 376 Weeks
 Hergert James C [Marie A] wks Goodyear h 1051 E Tallmadge ave
 Herget Elsie B clk Firestone h 160 Abel
 " Jacob V student h 160 Abel
 " John V [Elizabeth] h 160 Abel
 " Wm C wks Firestone h 160 Abel
 Hergott Chas J [Mabel E] (Falls Cut Glass Co) h 714 Grant ave (C F)
 Herhold Edward [Grace] wks Firestone h 121 Lake
 " Helen G student h 121 Lake
 " Herman W electn h 852 Kling
 " John F [Matilda W] midr h 852 Kling
 " John S [Saddle M] h 219 Euclid ave
 " Lucille A D stenog h 852 Kling
 " Raymond C L h 852 Kling
 " Regis F [Louise A] office clk Ak Irons Co h 293 W South
 " Mrs Sophie (wid Wm) h 121 Lake
 Hering Clarence wks Perfection A S Co h 84 Rhodes
 Herion Patrick wks Akron Dry G Co r 86 Paige ave
 Heritage Arlene B stenog Am Tire Alliance r 554 Avalon ave
 " Clarice M stenog P A Frank h 438 Crestwood av
 Herkless James C wks Penna R R h Jackson ave (C F)
 Herman Ada C h 579 Wooster ave
 " Agnes R clk THE M O'NEIL CO h 1005 LaCroix
 " Angela A clk h 1005 LaCroix ave
 " August M [Margaret A] moldr h 353 Katherine
 " Carl M [Irene A] bkpr Dime S Bank h 1085 Cadillac blvd
 " Mrs Catherine (wid Wendell) h 1005 LaCroix ave
 " Chas J [Mary A] lab h 443 Bottle
 " Chas M student h 1393 Honodle ave
 " Clarence A [Rosa A] wks Goodyear h 1393 Honodle ave

HERMAN

HERMAN CLAUDE P, attorney at law with Waters Address Wise Roetzcl & Maxon 1110-1130 First-Central Trust Bldg, Phone FR-7171 h 1034 Avon Phone WA-7556
 " Danl [Anna A] mach h 554 Morning View ave
 " Danl W student h 564 Morning View ave
 " Edward F [Lucile M] trav slsmn h 286 Noble av
 " Edward S [Helene R] wks Goodyear h 604 Sumner
 " Mrs Elizabeth (wid John) h 253 E Glenwood ave
 " Ferdinand wks Firestone h 277 Baird
 " Ford T [Anna M] wks O B Tel Co h 1839 9th (C F)
 " Frank [Elizabeth] wks A C & Y Ry h 425 Weeks
 " Frank J clk Goodyear h 425 Weeks
 " Fred W [Vera L] auto tire repr 200 E Exchange h 1111 E North
 " Freda E stenog Ak Mattress Mfg Co h 579 Wooster ave
 " Geo [Sarah] fruits h 1029 Stadelman ave
 " Geo C h 277 Baird
 " Geo J [Callie] (C & C Garage) h East Akron O R D 2
 " Harvey A h 691 Roselawn ave
 " Helen B clk Goodyear h 425 Weeks
 " Mrs Irma h 37 Merriman rd
 " Jacob [Emma M] h 579 Wooster ave
 " John H [Ella] pressmn Imperial Pts Co h 253 E Glenwood ave
 " Joseph wks City Bkg Co h 424 E Thornton
 " Julia h 2209 6th st W
 " Kathryn J h 353 Katherine ave
 " Lawrence J [Abigail S] clk Goodyear h 367 Howe
 " Leroy L brklyr h 579 Wooster ave
 " Louis [Mary A] tinner Goodyear h 424 E Thornton
 " Louis R [Gertrude F] clk Wells-Shannon Co h 925 Aberdeen
 " Mary F office clk Ak Dry G Co h 353 Katherine
 " Matilda C h 1034 Avon
 " Milton L student h 1029 Stadelman ave
 " Nicholas J [Laura M] music tchr h 1034 Avon
 " Norman E wks India T & R Co h 604 Sumner
 " Otto J h 277 Baird
 " Paul C [Hazel G] trust dept First-Central T Co h 1749 13th (C F)
 " Robt J student h 1034 Avon
 " Sidney clk h 46 S Bates
 " Theodore [Sophia] wks Goodyear h 1013 Clark
 " Theresa wks THE M O'NEIL CO h 1005 LaCroix
 " Victoria stenog Firestone r 290 N Firestone blvd
 " Virginia M clk Peoples Hosp h 37 Merriman rd
 " Virna M stenog Biggs B W Co h 579 Wooster av
 " Walter A h 277 Baird
 " Walter F [M Ruth] rubwkr h 1213 5th ave
 " Walter W wks Goodrich h 1005 LaCroix ave
 " Mrs Winnie B clk h 1002 W Exchange
 Hermann Albert F [Mary T] wks Goodyear h rear 978 Johnston
 " Anthony J ship clk City Bkg Co h 1579 Girard
 " August G wks Goodyear h 978 Johnston
 " Carl student h 1201 East ave
 " Chas [Martha A] contr elect 1201 East ave h same
 " Frances J [Thelma R] wks Goodyear h 703 Springdale
 " Geo A [Helen C] auto serv sta 1362 S Main h 432 North ave
 " Geo L [Mary A] clk Pockrandt Paint Co h 987 Lovers lane
 " Joseph A propr Sumner Printing Co h 562 Sumner
 " Joseph F [Frances] h 736 Allyn
 " Lawrence L [Resina S] driver Pockrandt Paint Co h 156 Tarbell
 " Leroy W student h 978 Johnston
 " Mrs Mary A (wid Anton F) h 1579 Girard
 " Otto h 1142 Laird
 " Theodore J [Frances A] slsmn h 587 Frances ct
 " Walter wks Snowflake L & D C Co h 1142 Laird
 Hermes Building 41 E Market
 Hermina Apartments 1368 E Market
 Hernandez John [Eva] h rear 156 E South
 Hernandez Robt L [Marie] wks Firestone r 257 Ira
 Hernberger Mrs Belle I h 914 Copley rd
 Herndon Mrs Belle (wid Robt L) h 354 Black
 " Earl P [Edith M] ptbr h 1133 Harpster ave
 " Herschel E [Anna L] h 812 Hayden ave
 Herner Witbur R [Leona A] wks Goodrich h 1158 Riverside dr
 Herold Clarence J [Irene M] wks Goodrich h 1861 Newton
 " Glenn C rubwkr h 521 Brown

TAWNEY'S ICE CREAM COSTS NO MORE

WONDERFUL

882

BURCH DIRECTORY CO'S

HEROLD

" Paul K [Lidia H] mldr h 521 Brown
 " Wallace R [Zula M] rubwki h 1176 Neptune av
 Herouvis Gust [Hesvie] clk Apolon Pool Room h
 855 Forrest dr
 Herr Chas M musician h 595 Frederick ave
 " Edith V student h 2241 12th S W
 " Fred H slsmn r 484 W Market
 " Hannah M h 163 S College
 " Mrs Hattie M (wid Milton) h 595 Frederick ave
 " John N lettercarrier h 427 Carroll
 " Joseph J solr h 1074 Norka ave
 " Lauren W [Catherine A] mach h 897 Berwin
 " Mary clk THE M O'NEIL CO h 834 May
 " Mrs Melissa B (wid Earl E) h 2241 12th S W
 " Saml M [May L] mach Goodyear h 884 Avon
 " Steve [Mary] wks Goodyear h 1074 Norka ave
 " Steve J h 928 W Bowery
 " Thelma A h 2241 12th S W
 " Washington M [Margaret K] real est 578 N Main
 h same
 " Wm student h 2319 Bellfield ave
 " Wm L [Julia I] h 2319 Bellfield ave
 " Wm R student h 897 Berwin
 " Wilson F clk Goodyear h 884 Avon
 Herrald Chas H [Lucy] painter h 123 Schifer
 " Wayne A [Elizabeth M] h 272 Westwood ave
 Herrall Margaret h 15 Wheeler lane
 Herrick Andrew bkpr Goodyear r 21 Aich
 " Carlton C [S I Lulu] credit mgr Bellhbk F Co h
 712 Nutwood ave (C F)
 " Carlton C jr student h 712 Nutwood ave (C F)
 " Chas A [Grace P] [Argonne Restaurant] h 2049
 6th (C F)
 " Chas F [Lena J] wks Goodyear h 419 Sumatra
 " Dale D student h 419 Sumatra ave
 " Darwin h 2049 6th (C F)
 " Duane A [Clara B] h 947 Chalker
 " Earl V h 39 S Valley
HERICK FORD F [Blanche E] pres treas and
 mgr Akron Auto Brake Service Inc h 433 Perkins
 " Harley L civ eng h 2015 Newberry (C F)
 " Mrs Marian L clk C H Behmer h 305 Chestnut
 Blvd (C F)
 " Mrs Nellie O (wid C Leroy) h 2015 Newberry (C F)
 " Richard B student h 305 Chestnut Blvd (C F)
 " Robt F h 39 S Valley
 " Tracy E sec Automotive S E Corp h Cleveland O
 " Victor M [Dulita F] slsmn h 39 S Valley
 " Xavier F [Anna M] tmkpr Cumichael C Co h
 2392 6th (C F)
 Herrin Virginia M student h 910 Dayton
 Herrin Charity A wks Firestone r 46 Ida ave
 " James P [Martha] clk h 1093 W Wilbeth rd
 " Mrs Margaret L (wid Walter N) h 1017 Harrison
 " Wm H [Louie] clk h 1093 W Wilbeth rd
 Herring Carrie A phys 410 Peoples Bldg h
 297 E Buchtel ave
 " Mrs Christine clk Peoples S Drug No 124 r 505
 Inman
 " Edward clk h 438 Sherman
 " Edward [A Edith] h 730 Noble ave
 " John B clk Richmond Cigar S r 5794 S Main
 " Louis [Helen] h 1129 Ackley
 " Stephen Jr [Sarah A] wks Firestone h 1487 8th
 (C F)
 " Wm I [Beulah] truck dr h 82 S Adolph ave
 Herring Mrs Elizabeth L (wid Wm) h 429 Talbot
 " Frank J wks Mohawk R Co h 429 Talbot ave
 " Wm J [Elizabeth L] wks Mohawk R Co h 429
 Talbot ave
 Herrington Abce wks Firestone h 350 Massillon rd
 " Abce E wks Firestone r 1298 Wilbur ave
 " Leigh M clk h O Gas Co h 509 Crosby
 " Leo F [Margaret G] mach Goodrich h 164 Rus-
 sell ave
 " Margaret P student h 164 Russell ave
 " Robt L slsmn Alling & Cory Co h 48 S Valley
 Herriott Clayton E Inspnr Retail Credit Co h W W
 Peters Silver Lake Blvd (S L V)
 Herrity Edward P wks Goodyear h 925 Iredell
 " Henry T [Dorothy G] wks Natl Stan Co h 2218
 Brace pl (C F)
 " John F wks Natl Std Co h 925 Iredell ave
 " Mrs Mary I (wid Edward) h 925 Iredell
 " Philip F h 925 Iredell
 Herrman Sidney h 190 F South
 " Mrs Theresa conf 190 I South h same
 Herrmann Arthur J [Kathleen M] wks Gen'l & R
 Co h 44 N Martha ave
 Herrold Charlotte cashr Masflower Hotel h 37 S
 Walnut
 " Dean A [Alice M] slsmn C E Wagner h 612 Elma
 " Fred B h 1087 Packard dr

HERROLD

" Helen J student h 1087 Packard dr
 " Helen L student h 22 N Adams
 " Mrs Minnie B clk Snowflake I. & D C Co h 1087
 Packard dr
 Herron Mrs Anna (wid Thos F) h 866 N Main
 " Archie [Thelma] wks Goodyear h 1028 Simmons
 ct
 " Arthur J [Ethel M] pbr h 509 Sumner
 " Mrs Ella S (wid Wm G) h 363 Black
 " Harry P slsmn h 1834 Chestnut Blvd (C F)
 " Helen L student h 534 Sumatra ave
 " John [Emily] auto serv sta 1527 E Market h 69
 Elinor ave
 " John W [Frances W] mgr Herron & Meyer h 456
 N Portage path
 " Lynn J [Mable V] wks Goodyear h 514 Sumatra
 " Marlan E h 509 Sumner
 Herron & Meyer J W Herron mar crude rubber 516
 Ohio Bldg
 " Wm C h 363 Black
 " Wm T [Catherine A] slsmn-Picks Mach Co h
 174 Spellman ct
 " Wm T [Dessie] carp h 330 Ruhlin ct
 Herstrom Chas'E [Agnese C] atty Goodyear h 753
 W Market
 " Rev Wm D pastor Akron Evangelistic Liber-
 nacle r 50 Archwood ave
 Hersch Mrs Emma A (wid Adam) h 360 Sherman
 " Mary J student h 360 Sherman
 Herschenoeder Elli wks 1166 W Sunset View dr
 Hersh Floyd H [Margolis] slsmn h 345 Crown
 Hershberg Saml [Doris M] treas Advance Rubber
 Co h 311 Kenilworth dr
 Hershberger Bert wks Killian Mfg Co h w s Ill-
 bish ave
 " Danl R painter 147 N Howard h same
 " Edna L student h 512 Sumner
 " Ernest [Iva] wks Goodyear h 1129 Joy ave
 " Geo R [Nina M] tubwkr h rear 415 F st
 " Mrs Gertrude nurse H I Porter h same
 " Harold H clk h 512 Sumner
 " Kenneth R h 415 F st
 " Lester D [Vernal L] wks Goodyear h 434 Brook-
 lands
 " Mary K student h 415 F st
 " Ralph W student h 512 Sumner
 " Robt B [Keturah S] wks Goodyear h 415 F st
 " Stephen [Theresa] slsmn h 831 W South
 " Theodore R student h 415 F st
 " Wilbur E [Nellie M] slsmn Grand U T Co h 1614
 Malasia rd
 " Wm C [Louise P] wks Am Hard R Co h 512
 Sumner
 Hershek Marie typist O R Tel Co h 383 W Bartses
 Hershenhaus Jacob H [Hattie] wks Goodyear h 345
 Crown
 Hershey Albert M h 519 Harvey ave
 " Andrew J [Maude M] bkpr Colonial Insulator Co
 h 508 5th N E Barbetton Co
 " Bert G restr 1563 Kenmore Blvd h same
 " Carl P h 134 Wooster ave
 " Chas B [Lula M] carp h 519 Harvey ave
 " Clarence S [Emma] motor trucking h 911 Berwin
 " Frank W [Iva B] lto h 1004 Dan
 " Mrs Gertrude M h 961 W Exchange
 " Gwendolyn clk h 1726 East ave
 " Harry N student h 519 Harvey ave
 " Irvin C truck dr h 911 Berwin
 " John H [Mildred F] with O B Tel Co h 35 Pen-
 field ave
 " Mrs Josephine T (wid Edward A) h 447 E Market
 " Mrs Lena I (wid Fred I) h 134 Wooster ave
 " Levi [Minnie M] pbr Rich Bros h 300 Ivy pl
 " Lloyd J [Dorothy E] with O B Tel Co h 2344 3d
 (C F)
 " Martin F student h 1726 East ave
 " Martin J [Emma V] wks Goodrich h 1375 Bellows
 " Melvin P clk Peoples S Drug No 64 h 1726 East
 " Otis R h 35 Penfield ave
 " Peter J [Edith L] (Akron Stratoga Chip Co) h
 1726 East ave
 " Ralph R h 134 Wooster ave
HERSHEY RICE A [Katherine S] asst Director of
 Law 304 City Hall h 478 Greenwood ave Phone
 FR-1504
 " Roy D student h 134 Wooster ave
 " Von M student h 134 Wooster ave
 " Wilbur L truck dr h 911 Berwin
 " Winfield S sec M & B Fruit Juice Inc h 911 Ber-
 win
 Hershwelt Andrew [Mary R] h 779 Carlisle
 Hershik Louis [Georgia F] display dept Federman
 Co h 101 W Center

DIME SAVINGS BANK SAVINGS AND COMMERCIAL ACCOUNTS SOLICITED



CHARVOZ SALES, Inc. "Roll of Honor"

275 East Market St. Phone JEFFERSON 3141

AKRON 1933 CITY DIRECTORY

HERSHISER

Hershiser Alden D [Estelle M] clk D-P-W Co h 1134 Linden ave
 " Lev A [Lily M] wks Goodyear h 173 Henry
 Herskowitz Herman [Bertha] shoe repr 480 1/2 Grant h 612 Howe
 Herskowitz Mrs Lena h 1075 LaCrosk ave
 Hersman Mrs Addie h 100 Schafer
 " Ansel B h 100 Schafer
 " Anita clk h 100 Schafer
 " F Coz [Maud] wks Firestone h 2232 19th (S W)
 " Harry F [Ora B] h 1464 Honodie ave
 Hersman & Hersman (M L and P S) auto serv sta 424 E Tallmadge ave
 " J Ruth student h 770 Moon
 " John T [Bertrice M] wks Goodyear h 31 Coolidge
 " Lucius S [Zorih J] wks Goodrich h 601 Edgewood ave
 " Milton I [Mottie B] (Hersman & Hersman) h 770 Moon
 " Paul S (Hersman & Hersman) h 770 Moon
 " Wm L clk Ettinger & Brand h 100 Schafer
 " Wm S real est r 223 Tudor ave
 Herston Henry H [Neil] truck dr h 1395 Marcy
 Hest Clarence B h 2549 Front (C F)
 " Franklin N clk B & O R R h 823 Thayer
 " Wm H [Elsie M] slsmn h 2549 Front (C F)
 Hertenstein Andrew [Sarah D] carp h 995 Delia av
 " Mrs C H stenog Mohawk R Co h Suffield O
 " Henry r 427 Allen

HERTZ DRIVE-UP-SELF STATIONS G O Sesline mgr 41 S High Phone JF-5050

Hertz Catherine h 1333 Brown
 " Elizabeth F wks Int Mfg Co h 1333 Brown
 " Joseph [Dhazbeth] (Woerz & Hertz) h 512 Noah
 " Mary student h 1333 Brown
 " Paul [Lizabeth] wks Firestone h 1333 Brown
 Hertzog Mrs Catherine (wid Jacob) h 130 W Thorn-ton
 " Mrs Irene (wid Fred) h 218 Berry ave

HERTZLER & BOTTOMLEY (S S Hertzler Frank Bottomley) wall paper paints painters supplies painting interior decorating and sign work 3156 Front (C F) Phone WA-1915

" Ralph I [Pauline D] with Hertzler & Bottomley h 2680 Maplewood (C F) Phone WA-2684
HERTZLER SOLOMON S (Eva L) (Hertzler & Bottomley) h 2454 3d (C F) Phone WA-7155

Hertzog Geo C [Zilphia A] h 369 Allen
 " Geo S [Sophia] carp h 369 Allen
 " John E [Teoti] wks Firestone h 374 E Voris
 Hevey Chas housem in Wm O Nell
 " Geo J [Father W] disp B & O R R h 3 Neal ct
 " John C [Eva I] h 763 Moon
 " Joseph W h 3 Neal ct
 Hervol Carl student h 927 Munson
 " Danl h 927 Munson
 " Emil [Suz] optician Milex Optical Co h 827 Merton ave
 " Julius h 927 Munson
 " Louis wks Ak Ry Brud Co h 927 Munson
 " Mary student h 927 Munson
 Herwick Adam C [Ethel I] contr brick 223 Liberty rd (Stow) h same
 " Boyd wks Goodyear h 318 Noble ave
 " Frank K wks Goodyear h 1232 Laird
 " Geo E [Ruth C] wks Goodyear r 138 E Tallmadge
 " J Chas [Hazel L] contr stone 900 Graham rd (C F) h same
 " Mrs Laura F (wid Adam) h 1311 Grant
 " Leroy C [Vera I] brklyr h 565 Lakeview ave
 " Naomi h 900 Graham rd (C F)
 " Russell C [Berna M] contr brick 852 Boulevard h same

Herwig Theodor C G [Frances V K] phys 1133 2d Natl Bldg h 507 Moreley ave
 " Wm H [Ada C] wks Goodyear h 707 Glendora
 Herz Albin H clk h 30 Hurlburt ave
 " Ella E tchr h 30 Hurlburt ave

HERZ MARGUERITE M specialist in court and general reporting deposition service notary public 1034 2d Natl Bldg Phone BL-4627 h 30 Hurlburt ave Phone H5-1533

" Simon M h 30 Hurlburt ave
 Herzberger Mrs Edith S (wid John F) (Peacock Coal Co) h 71 S Adams
 " Harry J [Harriet M] electn h 1462 Redwood ave
 Herzinger Cedric L student h 410 Kling
 " Lorenzo I [Clara E] barber h 410 Kling
 Herzog Balzer [Rose] rubwkr h 2126 12th S W
 " Edward [Alice] wks Goodrich h 1932 9th (C F)
 " Matthew h 2126 12th S W
 " Michael B wks Firestone h 2126 12th S W
 " Paul clk Firestone h 2126 12th S W

HERZOG

" Mrs Rosa h 479 Howe
 Hesidence Arthur J wks Goodyear r 339 Crosby
 " Chas J [Madeline M] cook Buchrl & B h 2227 Mogadore rd
 " Earl r 339 Crosby
 " Frank A warrant officer 107th Cavalry Band h 482 Bishop
 " Harold J, r 339 Crosby
 " Matthew h 482 Bishop
 " Mercedes h 304 Wooster ave
 " Mrs Theresa (wid John) r 339 Crosby
 Hesidenz Matthew [Louise A] rubwkr h 508 Wilmot
 Heskett Dewey M [Alice E] wks Goodyear h 1153 Neptune ave
 " Harold H [Vivian I] rubwkr h 198 Aqueduct
 " Harrison A [Grace M] tchr h 815 Roslyn ave
 " Ode [Iena A] wks Goodyear h 885 Brown
 Heslop Seth F [Mirv P] rubwkr h 1243 Nestor ave
 Heslop Chas A [Nellie A] mgr Acme No 8 h 765 Dayton
 " Jack student h 101 Augusta ave
 " Jeanne student h 101 Augusta ave
 " Lucile student h 765 Dayton

HESLOP RAY W [M Kathryn] pres Heslop Realty Co h 101 Augusta ave

HESLOP REALTY CO The, R W Heslop pres, T A Heslop sec realtors and home builders 981 E Market Phone JF-2915

" Robt G [Clairie D] rubwki h 296 Spicer
HESLOP THOMAS A [Jilly A] sec Heslop Realty Co h 1116 Chestnut blvd (C F)

HESLOP WM D [Anna B] real estate city suburban and farm property 1020 River Phone JE-8015 h 921 Bird Phone HE-9694

Hess Arthur J [Saddle] wchmn Penna Products Co h 373 Power
 " Arthur D jr h 373 Power
 " Arthur T [Malvina T] h 296 Euclid ave
 " Bonnie M student h 904 Clement
 " Bruce A h 645 Phillip ave
 " Carl [Mary] wks Goodyear h 1333 Goodyear blvd
 " Carl A [Victoria L] slsmn h 995 N Howard
 " Chas A [Mary F] h 614 Upson
 " Christian [Irene M] clk Postoffice h 318 Portage trail F (C F)

" Clarence J [Pauline L] real est 1154 N Main h same
 " Clifford M [Zella G] auctioneer h 2554 3d (C F)
 " David A r 464 Winans ave
 " Dorothy J student h 1213 Kenmore blvd
 " Earl C student h 1062 Pitkin ave
 " Mrs Effie R (wid Fred J) h 395 E Market
 " Mrs Ellen (wid Morris I) h 450 Bettie
 " Elmer A [Violet M] stock clk White S & S Co h 466 Rentschler ct
 " Emerson C [Elizabeth] h 645 Phillip ave
 " Mrs Emma (wid Berly) h 916 Silvercrest ave
 " Mrs Frances M h 339 Booth ave
 " Frank E [Lula E] wks Goodrich h 1213 Kenmore blvd

" Fred L [Mildred A] grg 1444 Massillon rd h 1435 same

" Fred T slsmn h 395 F Market
 " Fred W [Lois R] slsmn h 516 Berwin
 " Mrs Grace h 980 Boulevard
 " Harold H [Rose] brklyr h 1276 Valdes ave
 " Harry C [Helen] wks Goodyear r 149 S Union
 " Harry C [Nellie M] mach h 1062 Pitkin ave
 " Harry R [Blis] wks Goodyear h 1073 6th ave
 " Henry r 1004 Laurel ave
 " Herschel F [C Iula] dep buliff Municipal Court h 545 Madison ave
 " Ira H [Etta B] trav slsmn h 995 N Howard
 " J Edwin coll Berk & Berk h 339 Booth ave
 " J Frank [Beatrice G] cup h 450 Bettie
 " James R [Gladys M] musician h 256 W Center
 " John H [Ruth M] wks Falls R Co h 2048 High (C F)
 " Kenneth J student h 759 W Bowers
 " Kenneth W [Irene A] formn Col I Co h 1155 Florida ave
 " Laurie M clk Howr Co h 1182 Georgia ave
 " Lawrence adv mgr Maxhones Inc h Cleveland O
 " Lawrence formn Ohio Edison Co h Kent O
 " Lawrence wks Firestone h 373 Power
 " Mrs Magdalene (wid Adam) h 118 W Cedar
 " Marguerite S h 759 W Bowers
 " Marjorie h 407 Mantion ct
 " Mrs Mary A (wid Jacob) h 90 MtView ave
 " Morris A truck dr h 407 Mantion ct
 " Nelson C [Myrtle I] rubwki h 403 Allenford
 " Otis C [Ethel B] wks Mohawk R Co h 432 Black

PHONE **B. F. FREDERICK & SON** 86 E. Thornton St.
Franklin **Quality** **COAL** **Service** **At New Viaduct**
0312

THE DAUNTLESS PLUMBING & ELECTRIC CO.

18-22 E. State St.
PHONE FRANKLIN 8109
ELECTRICAL APPLIANCES OF EVERY DESCRIPTION

884

BURCH DIRECTORY CO'S

HESS

" Paul h 646 Phillip ave
 " Pau' E clk Acme No 47 h Portage Lakes O
 " Ralph [Leona] truck dr h 904 Clement
 " Rex R slsmn h 396 E Market
 " Richard L wks Firestone h 759 W Bowery
 " Richard T tchr h 90 MtView ave
 " Robt R student h 407 Manton ct
 " Russell A dep balliff Municipal Court h 949 East
 " Mrs Sadie h 759 W Bowery
 " Stanley M [Dora] wks **THE M O'NEIL CO** h 236 W Center
 " Mrs Viola clk h 531 Brady ave
 " Walter h 614 Upson
 " Walter L wks Goodyear h 23 E Archwood ave
 " Walter L [Vernal] h 723 N Howard
 " Wm [Althea] h 373 Power
 Hesse Mrs Allie C [wid J Lafavette] h 454 N Firestone blvd
 " Karl [Anne] chauf J B Huber h same
 " Louis F [Elizabeth] h 2537 31st S W
 " Wm Lineman r 455 Ewing ct
 Hesselburg Max-fruit dir h 25 Sues ct
 Hessler Lee E [Theresa M] shtmtlwrk h 25 E Tallmadge ave
 " Ruth M student h 25 E Tallmadge ave
 Hesson Floyd P wks Goodyear h 557 Melrose
 " Hugh J [Margaret B W] wks Goodyear h 2483 Beverly dr
 " John E [Cleo A] wks Goodyear h 557 Melrose
 " Martha K student h 557 Melrose
 Hessong Julian G [Dina M] mech Saunders D I-Y System h 676 Kling
 " Robt G [Lena L] mech engr h 660 Moreley ave
 Hester Oscar E [Molly] wks Gen T & R Co h 238 Stull ave
 " Theodore L [Alice L] [Crummet & Hester] h rear 435 Cruise
 " Wm J [Herna L] slsmn Falls R Co h 2961 Hudson dr (C F)
 Heston Allen L [Marie H] drftsmn Natl R M Co h 43 Overwood rd
 " Chester E clk h 1031 Princeton
 " Saml S [Colona V] wks Goodrich h 1031 Princeton
 " Twilah R student h 1031 Princeton
 Hetrick Arthur C [Elizabeth] printer Rubber C Prntery h 984 N Howard
 " Carl D [Velma h] h 272 N Arlington
 " Chas W [Ida M] wks Selberling L P Co h 840 Kenmore blvd
 " Claud D [Evelyn P] clk Goodrich h 1346 Aster ave
 " Ernest E [Inez V] wks Goodyear r 441 Weeks
 " Homer T [Keshah] dept mgr **THE A POLSKY CO** h 820 W Lxchange
 " Joseph wks Goodrich r 164 LaSalle
 " Kenneth H slsmn r 239 Ira ave
 " Pauline wks Goodyear r 855 Carroll
 " Ralph [Emma] wks Goodyear h 986 Kenmore blvd
 " Rollin [Elizabeth A] h 1 Hetrick pl
 " Roy A [Evelyn M] wks Firestone h 51 E Archwood ave
 " Russell treas Chestnut Hill Cemetery Assn h 2225 State rd (C F)
 " Solomon G [Jennie S] h 358 Fuller
 " Mrs Viola L [wid Elmer A] h 179 W Chestnut
 Hetch Ferdinand drftsmn Imp El Co h 568 Kling
 " Joseph [Atele] wks Ak Mat Mfg Co h 568 Kling
 Hetzel Adeline I wks Shunk Latex h 1351 Diagonal rd ext
 " August wks Goodrich h 441 E Voris
 " Bernard E student h 441 E Voris
 " Edward M [Gertrude A] slsmn General O Adv Co h 59 W Dalton
 " Florence J student h 441 E Voris
 " Iva M student h 1022 Big Falls ave
 " John B [Margaret] propi Hotel Thomas h 745 Hackett
 " Leo F [Elifeda I] electn h 781 Raymond
 " Margaret E wks Firestone h 1351 Diagonal rd ext
 " Mary A credit mgr **THE A POLSKY CO** h 553 Glendora ave
 " Michael [Caristina] wks Goodrich Co h 705 Longview ave
 " Michael C [Ella M] h 1351 Diagonal rd ext
 " Paul C auto mech h 1351 Diagonal rd ext
 " Peter B [Batbina R] wks Goodrich h 1115 Rhodes
 " Ray F mech Superior Auto T & S Co h 1351 Diagonal rd ext
 " Ruth student h 705 Longview ave
 " Ruth A student h 1351 Diagonal rd ext
 " Wallace J student h 1115 Rhodes ave
 " Wm [Elizabeth] wks Firestone h 441 E Voris

HETZFR

Hetzer Wm B [Margaret R] wks Goodrich h 1349 Moore
 " Wm J solicitor h 1349 Moore
 Heuchaus Wm printer r 292 Gordon dr
 Heudorf Adolph H [Edna G] chem h 434 Morning View ave
 " Clara M stenog Sup F & I Co h 374 Lombard
 " Mrs Mary [wid Joseph] h 774 Lombard
 Heuer Carl H [Ethel] mgr Neisner Bros Inc h 640 Sackett ave (C F)
 Heupel Arthur L [Wilmarth L] slsmn h 2155 8th S W
 Heuser Agnes D tchr h 988 Jefferson ave
 " August L [Bertha F] painter h 1853 6th (C F)
 " R Bernard student h 1853 6th (C F)
 " Wm F [Gladys A] mach Vaughn M Co h 2064 Stone (C F)
 " Rev Wm L h 988 Jefferson ave
 Heveatex Corp J W Herron sls mgr, mfrs liquid latex 516 Ohio Bldg
 Hewener John W slsmn h 2140 12th S W
 Hewett Clarence H [Lilma] wks Goodrich h 776 Moon
 " Ida B h 452 Euclid ave
 " Thos J [Mary J] wks Firestone h 955 Diana ave
 " Tolbert [Ethel] wks A Vinciguerra h 452 Euclid
 " Ulysses porter Union Bus Terminal h 452 Euclid
 " Wm student h 955 Diana ave
 Hewette Wm R [Eleonor I] clk h 372 W Thornton
 Hewgill John C [Rose A] chook 924 Kenmore blvd h same
 Hewitt Edgar S [Maggie] clk Malin's U Lunch h 800 Upson
 " Mrs Hlfreda A [wid Geo H] h 838 Berwin
 " Genevieve E student h 864 Clay
 " Geo W h 944 Brittain rd
 " Grace L student h 1101 Florida ave
 " Guy A [Opal E] h 838 Berwin
 " Howard C [Edna V] clk h 450 Westmoreland
 " Lucille stenog r 645 W Market
 " Mrs Martha L [wid Wm J] h 800 Upson
 " Mary h 90 N Prospect
 " Ora M wks Goodyear h 800 Upson
 " Robt G [Genevieve S] wks Firestone h 1101 Florida ave
 " Ruth C student h 1101 Florida ave
 " Mrs Susan E elev opr h 864 Clay
 Heyburn Geo W [Gertrude N] h 1647 18th (C F)
 " Richard D student h 499 Champlain
 " Robt [Elizabeth] mach Goodyear h 499 Champlain
 " Wm wks Saffold P Co h 816 Corley
 Heyd Mrs Elizabeth [wid Chas] h 30 Steiner ave
 " Saml [Lillian] mach r 274 Wheeler
 Heydorn Fred wks Goodyear h 297 Beck ave
 " Walter wks Goodyear h 297 Beck ave
 Heyer Gottlob C [Katherine R] wks City Bakery h 361 Bacon ave
 " Lillian B sec to editor Times-Press h 361 Bacon
 Heyl Fred C [Elenia] [Sunset Service Station] h 697 McQueeney ave
 " Lillian C public stenog h 6 S Maple
 " Ruth C h 697 McQueeney ave
 Heylock Wm T [Ianna C] wks Goodyear Co h 272 Van ct
 Heyne Alois B [Rose M] slsmn h 1399 Geneva ave
 " Leo R [Emma T] wks Goodrich h 2050 17th S W
 Heyner D A mgr Gilman Fanfold Inc h Cleveland O
 Heysen Michael Z [Ethel M] wks Goodrich h 366 E Crosier,
 Heyser Alice B student h 76 Brighton dr
 " Chas C [Leora E] rubwkr h 76 Brighton dr
 " Novella K student h 76 Brighton dr
 Heywood Mrs Anna C [wid Walter T] h 1652 Hillside ter
 " Walter T h 1652 Hillside ter
 Hguewood Lecher W h 50 Broad
 Hiatt Harold A [Blanche] bkpr Firestone h 732 Polk ave
 " Richard T [Jennie L] h 102 Russell ave
 Hiawatha Apartments 125 N Portage Path
 Hibbard Allen H [Kate A] h 108 S Maple
 " Harold H student h 108 S Maple
 " Harry L [Bertha P] h 90 S Maple
HIBBARD JEWELRY CO (N C Hibbard) jewelers diamonds watches etc 10 E Market, Phone BL-1714
 " L D [Margaret L] wks Firestone h 681 Muriel pl
 " Mrs Myrtle P [wid Wm W] h 2434 3d (C F)
 " Mrs Nettie C [wid Dwight A] (Hibbard Jewelry Co) h 108 S Maple
 " Otis L sls mgr Kibby Motor Inc h Hudson dr (C F)

THE CENTRAL ASSOCIATED REALTY CO. 403 OHIO BUILDING

SUNSET VIEW SUBDIVISION Highly Restricted Modern Improvements
Transportation Conveniences

AKRON 1933 CITY DIRECTORY

885

HIBBARD

" Richard J student h 90 S Maple
 " Roy h 466 Store ave
 Hibbs Delbert E [Laura J] wks Goodrich h 1422 Elder ave
 " Elmer C [Florence O] wks Weeks Lbr Co h 433 Munroe Falls ave (C Y)
 " Elmer C jr student h 433 Munroe Falls ave (C F)
 " James L [Clara O] wks Goodyear h 757 1a Follette
 " M Genevieve student h 1422 Elder ave
 " Vivian Y waitress h 1422 Elder ave
 Hibinger Clinton C [Fith H] wks Firestone h 395 Bailey
 " Norman C [Dorothy H] r 160 S College
 " Orville P [Lemon I] clk Am T & F h 2674 6th (C F)
 " Thelma student h 395 Bailey
 Hibner Edwin L [Hazel E] wks Goodyear h 480 StLeger ave
 Hick Harriet int der h 572 Crosby
 Hickel Benj H [Hannah C] wks Firestone h 2474 28th S W
 " Chas H [Mary] supvr Ohio Edison E S Co h 14 S Maple
 " Luke D [Rebecca J] h 966 Bell
 " Russell R [Mary H] wks Goodrich h 906 San Carlos ct
 " Wm W [Margaret F] wks Firestone Park D C & T Inc h 667 S Firestone blvd
 Hickernell Dorothy student h 1205 Collinwood ave
 " E Clifford [Maud P] h 1205 Collinwood ave
 Hickerson Frank B [Lillian M] wks Goodyear h 745 Mercer ave
 " Harry W [Catherine A] wks Goodrich h 23 W Salome ave
 " Mrs Hattie A (wid Augustus A) h 154 E Archwood ave
 Hickey Carl [Muriel] driver r 211 W Thornton
 " Harry G [Viola G] wks Firestone h 352 Reed ave
 " Harry Y [Fislie J] clk Firestone h 593 Glendora ave
 " Jerry [Catherine] lab h 118 Lods
 " Leora r 62 Ido ave
 Hickin Justin B [Charlotte A] lino opr h 2311 16th (C F)
 Hickle Albert S [Bertie F] clk Summit W G Co h 449 Homer ave
 " Eugene J [Jean I] wks A & H Electric R Co h 538 Stratford ave
 " J Albert [Lillie E] wks Firestone h 357 E South
 " Jacob T student h 449 Homer ave
 " Lester C wks Summit W G Co h 449 Homer ave
 Hickman See also Heckman
 " Ann h 870 Wilmot
 " Arthur V [Margaret M] with Goodyear h 1400 L North
 " Chester R wks Coml P & L Co h 616 Hazel
 " Mrs Clara E (Time Service Bureau) h 578 W Market
 " Cline truck dr h 142 Ira ave
 " Dorothy L h 512 Melrose
 " Essie V stenog Ohio Edison Co h 1063 Big Falls
 " Evelyn wks Firestone r 172 Ido ave
 " Gerald E [Dora N] (C & H Service) h 2148 6th (C F)
 " Grace A student h 578 W Market
 " Hagan R [Cordia A] wks Goodrich h 1390 S Main
 " Harold O [Catherine H] wks Goodrich h 1595 Manchester rd
 " Howard J [Leilia J] wks Firestone S P Co h 1224 W Wilbeth rd
 " Hulbert H h 1063 Big Falls ave
 " James A [Anna B] wks Goodyear h rear 1485 Canadian ave
 " James W [Lovina] contr bldr 1200 Marcy h same
 " Jefferson D [R Goldie] wks Firestone h 25 E Youtz ave
 " Jonathan I [Rosa B] wks Cen Hdw & F S Co h 512 Melrose
 " Lula student h-1224 W Wilbeth rd
 " Mrs Maggie G (wid Albert) h 616 Hazel
 " Monzel A slsmn h 616 Hazel
 " Morris h 918 Concord ave
 " Morris h 578 W Market
 " N Alike h 578 W Market
 " Romie A [Erma O] wks Firestone h 491 Adkins ave
 " Roy H wks Am H R Co h 512 Melrose
 " Ruth R h 616 Hazel
 " Saml L h 1063 Big Falls ave

HICKMAN

" Sibyl clk THE M O'NEIL CO h 962 N Howard
 " Wm F student h 1390 S Main
 Hickox James G [Mays M] h 575 E Market
 Hicks A Reual wks Goodrich r 92 E Catawba ave
 " Abner J [Edna A] dr Akron Feed & Seed-Co h 245 E Miller ave
 " Alice h 463 Gridley ave
 " Mrs Anna M h 1259 Kansas ave
 " Byrd [Mary] h 247 Bluff
 " Carey E [Ammie L] h 548 VanEverett ave
 " Ceell P [Mabel G] formn Loewenthal Co h 126 W Center
 " Chas F [Edith O] wks Goodyear h 712 May
 " Chas T [Clara L] slsmn Taylor-S M Inc r 756 Roselawn ave
 " Cherrie B student h 797 Rhodes ave
 " Coleman h 53 Spruce
 " Dale M student h 317 Birchwood ave (C F)
 " E B r 33 McNaughton
 " Earl E [Lucille] wks Goodyear h 500 Kathron ave (C F)
 " Mrs Emma J (wid Benj F) h 53 Spruce
 " Emmet F [Cecile B] brkmn Erie R R h 298 Koons ter
 " Ershal E h 317 Birchwood ave (C F)
 " Faustine student h 1259 Kansas ave
 " Fred porter h 797 Rhodes ave
 " Frona wks Goodrich r 42 W Long
 " Geo [Sally] lab h 140 Mustill
 " Geo L [Rose E] h 317 Birchwood ave (C F)
 " Hurley lab r 108 N Prospect
 " James H [Emma] wks Goodyear h 320 Eastland ave
 " Jennie E h 303 Barder ave
 " John [Daisy E] wks Mayflower Hotel h 64 E Glenwood ave
 " John L [Emily] r 421 Dresden ave
 " John T [Nora] h 39 W Miller ave
 " Josette E student h 303 Barder ave
 " Lester wks THE M O'NEIL CO h 53 Spruce
 " Lewis R [Catherine H] wks Goodrich h 633 Fultz
 " Mrs Lydia F (wid Oscar) h 731 Grace ave
 " Lynn M [Beulah F] cementkr h 1846 Flint ave
 " Marie h 247 Bluff
 " Maud wks R C A Rubber Co h 463 Gridley ave
 " Orval W student h 303 Barder ave
 " Richard lab h 797 Rhodes ave
 " Richard L [Ellen] lab h 230 E Crosier
 " Richard W [Hazel M] sls rep E O Handy Co h 656 Crestview ave
 " Siade J [Ruth A] auto mech h 677 Virginia ave
 " Viola M h 303 Barder ave
 " Wm H lab r 322 G ct
 " Wm J [Minnie] wks Goodyear h 303 Barder ave
 " Mrs Willow (wid Hampton) h 797 Rhodes ave
 " Zell G [Helen A] wks Goodrich h 208 W Thornton
 Hickedst Mrs Anna wks Goodrich h 280 Westwood av
 " Chas clk Acme No 64 h 127 May ave (C F)
 " Robt die setter h 492 Breneman blvd
 " Chas [Mary A] mach h 2247 18th S W
 " Chas A student h 127 May ave (C F)
 Hider Geo H [Ruth O] wks Firestone h 1726 4th (C F)
 " Gerald W dr Motor Exp h 1725 4th (C F)
 Hiding Augustus S wks Goodrich h 182 E York
 Hidock Andrew student h 2239 6th S W
 " Frances wks Goodyear h 2239 6th S W
 " Helen wks Goodyear h 2239 6th S W
 " John [Mary] h 2239 6th S W
 " John Jr [Lena] wks Goodyear h 2235 6th S W
 " Margaret wks Firestone h 2239 6th S W
 " Nick wks B & O R R r 972 W Bowery
 " Susan wks Goodyear h 2239 6th S W
 " Verna h 2239 6th S W
 Hidy Lolan L [Ida M] carp h 1464 Rockaway
 Hibel Leonard B [Florence D] asst planning engr City Planning Commission h 137 Morningside dr
 Hieber Wm L dentist 804 Akron S & L Bldg h Cleveland O
 " Wm O student h 242 W Miller ave
 Hiegel Frank student h 1722 Brown
 " Matthew [Dva] meat dr h 1722 Brown
 Hiel Anthony slsmn h 298 W Chestnut
 " Anthony J [Virginia L] meat ctr h 576 Carroll
 " Mrs Catherine (wid Joseph) h 460 Vine
 " John J [Alice V] slsmn h 874 Fried
 " Joseph J mgr Hildebrandt Prox Co h 460 Vine
 Hiener Albert J [Ada M] welder George Welding Co h 255 W Center
 " Anna J student h 255 W Center

INDUSTRIAL MORTGAGE CO. AUTO LOANS

711 FIRST-CENTRAL TRUST BLDG. BL-4138 L. B. BOLDEN, Mgr.

886

BURCH DIRECTORY CO'S

HIFNER

" Chas V student h 255 W Center
" Urban A [Louella] wks Firestone h 856 Fess ave
Hennman Glen [Helen R] wks Goodyear h 864 Broad
Hier Edwin R student h 1711 High (C F)
" James G [Margaret B] slsmn h 1569 Pilgrim
" Roy [Mabel M] mach h 1711 High (C F)
" Wm E [Mabel L] painter h 2410 11th (C F)
Hiett Maurice wks Goodyear r 867 Carroll
Hudson Imogene wks Firestone h 1149 Beardsley
" John P [Irene M] wks Firestone h 1149 Beards-
ley
" Maude M wks Goodrich h 1149 Beardsley
Higginbotham ~~577~~ See also Higginbotham
" Autta A [Lillian] wks Goodrich h 2463 Clara
(C F)
" Chas L [Pearl] wks Firestone h 432 Livingston
" Francis H (Summit Recreation) r 356 Union pl
" Herbert L [Frances V] wks Firestone h 94 W
Dartmore ave
" Mary h 432 Livingston
" Walter M [Selma M] slsmn Remington Rand Inc
h 280 Rhodes ave
Higgins Agnes R student h 324 High Grove blvd
" Alfred lab r 896 Douglas
" Alice L student h 2693 Leland ave
" Mrs Anna (wid Wm J) h 68 N Balch
" Anna C student h 1004 Whittier ave
" Mrs Anna L clk THE M O'NEIL CO h 901 Jason
" Mrs Anna M (wid James) h 516 Broadway E
(C F)
" Anna V bkpr G W Lenhart h 68 N Balch
" Arthur V wks Goodyear h 114 Berkley ave
" Benj J [Mattie C] wks Firestone h 317 Cleveland
" Mrs Bennie (wid Alfred) h 415 E North
" Bernard J student r 352 Madison ave
" Dorothy V stenog S L Kramer h 1004 Whittier av
" Mrs Edith (wid Alonzo) h 440 Wabash ave
" Ella C h 1841 6th (C F)
" Everett R [Lydia M] aud Goodyear h 2603 Le-
land ave
" Frank M [Estia E] formn h 1294 Manchester rd
" Fred porter Peoples S Drug h 415 E North
" G Hazel h 901 Jason ave
" Geo K [Elizabeth A] chemist Goodyear h 1863
8th (C F)
" Gilbert W student h 448 Champlain
" Harold F [Louise] mgr United Cigar S Co 1 S
Main r 52 Flr Hill
" Harry A [Opal A] wks Goodyear h 652 Lovers
lane
" Mrs Hattie A (wid Theodore II) h 79 Brighton dr
" Henry A [Ora M] wks Goodyear h 489 Alexander
" Howard L [Eileen R] dir dept Beacon Journal h
1317 Forest Glen dr (C F)
" Irene M h 448 Champlain
" James H [Mary E] wks Goodyear h 44 N Ar-
lington
" Jefferson C [Vallie A] wks Gen T & R Co h 841
Bertha ave
" John [Elizabeth] h 114 Berkley ave
" John J [Dorcas E] with Kroger G & B Co h 1539
Broad blvd (C F)
" John W student h 901 Jason ave
" John W [Mollie A] h 1004 Whittier ave
" Joseph E clk Beacon Journal r 1616 Brown
" Joseph F [Laura M] truck dr h rear 878 Iona av
" Lola wks Goodrich r 1258 Bellows
" Martha R stenog New York L I Co h 317 Cleve
land
" Mary F nurse h 68 N Balch
" Neva E h 489 Alexander
" Norman C lab h 418 Champlain
" Okey C student h 489 Alexander
" Pearl C h 448 Champlain
" Peter R [Elizabeth A] wks Goodyear h 324 High
Grove blvd
" R Ashpy [Oma M] amstr h 418 Champlain
" Ralph [Marie W] elec engr h 1454 Della ave
" Robt J [Lillian H] dentist 1018 Kenmore blvd h
2301 12th S W
" Mrs Sarah r 2437 10th (C F)
" Thos [Susie M] porter h 415 Bailey
" Thos E [Elizabeth], wks Goodyear h 1297 Good-
year blvd
" Warda R lettercarrier r 261 Russell ave
" Wm H [Elizabeth] elevator starter 2d Natl Bldg
h 2227 4th (C F)
" Wm R [Sarah L] brkmm B & O R R h 1068
Schumacher ave
Higgs Clyde [May] steam shovel opr r 51 N Adolph
" Edgar J [Ethel] formn Goodrich h 32 E Arch-
wood ave

HIGGS

" Harold T student h 82 E Archwood ave
" Jack r 51 N Adolph ave
" Joseph W [Anna] h 557 Crosby
" Kathleen clk Goodyear r 51 N Adolph ave
" Lester G [Gretta M] wks Ak P Milk Co h 1160
Carey ave
" Mabel M h 222 Portage trail (C F)
" Thos J [Mary] r 1133 4th ave
" Thos J [Mary E] h 666 Alpha ct
" Thos O [Blanche L] electn Glenn Brock El Co h
568 Alpha ct
High Adam wks Loewenthal Co h 1137 Joy ave
" Anita student h 792 Elma
" Chester A rubwkr h 417 Vine
" Earl G [Esther D] wks R C A Rub Co h 573 El-
bon ave
" Mrs Elsie M stenog Goodrich h 792 Elma
" Floyd A [Susie E] wks Firestone h 1409 Nep-
tune ave
" Geo R [L Emma] wks Am H R Co h 1738 E
Market
" Ivan supvr Superior B Co h Portage Lakes O
" Lee Victoria student h 415 Homestead
" Mrs Lillian h 454 Bettie
" Michael G [Anna E] wks Loewenthal Co h 506
Anderson ave
" Mrs Nora J (wid Amasa) h 417 Vine
" Robt lab r 116 N Broadway
" Street Parking Grounds (E. X Bruckschlogl) 35-37
S High
" Velda Insp THE M O'NEIL CO h 448 Pine
" Wm L [Daisy M] wks Goodyear h 415 Homestead
Higberger Mary F tchr h 444 Thomas ct (C F)
" Simon P [Elizabeth A] real est 444 Thomas ct
(C F) h same
Highest Van wks 876 Mayfair rd
Highfield Reese J [Edna] lino opr Beacon Journal
h 389 F Glenwood ave
Highest Louis R [Iris F] struct ironwkr h 236
Steiner ave
Highs Nicholas J [Mary] walter h 219 Carroll
HIGHLAND CLEANFRS (E Santomauro G Zampini)
cleaning pressing repairing rug hat and drap-
ery cleaning and dyeing 836 W Market Phone
UN-5415, and 1660 State rd (C F)
" Club Henry Hensley mgr rear 814 W Market
" Hair Shop (C C Thomas) 832 W Market
HIGHLAND SHOE SHOP (Joseph Rukavina) shoes
made for deformed feet also shoe repairing 836
W Market Phone UN-5415 (See page 122)
" Squire Market (J N Seiler I A Wecker) 838 W
Market
Highsmith Dennis [Lana O] wks Goodyear h 1856
Pentley ave
Highwarden Donald B [Madge E] truck dr h 918 E
North
Higley Construction Co F I Higley pres and treas
70 Wigley ave
" Ford J [Ruth M] pres and treas Higley Constr
Co h 319 Beechwood dr
" Forwarding Co, F L Higley pres motor trucking
70 Wigley ave
" Frank slsmn h 1075 Mercer ave
" Mrs Hattie A (wid Elmer L) h 515 Carroll
" Mrs Lillian A r 413 Power
" Marvin F student h 319 Beechwood dr
" Robt P student h 319 Beechwood dr
" Ruby waitress Chummy Diner h 227 Perkins
" Russell C [Helen L] slsmn Sumner Co h 959
Davies ave
" Russell L [Hazel A] clk Myers W P & P Co h
1075 Mercer ave
Hilbert Fred F [Gertrude M] mech White S & S Co
h 1062 MtVernon ave
" Gertrude F student h 1062 MtVernon ave
" Grace E student h 1062 MtVernon ave
" Ida L student h 1062 MtVernon ave
Hilbish Alke J student h 2540 Robindale ave
" Fred E [Mary E] h 952 Bloomfield ave
" Geo A [Celt J] h 2535 Robindale ave
" Geo H [Bertha L] mgr Shell Petroleum Corp h
2540 Robindale ave
" John H h 247 Hawk ave
" Mrs Lillian (Curt Shop) h Hartsville O R D 2
" Russell W [Mabel G] teller Ak Sav & L Co h 239,
Melz ave
" Mrs Sadie C h 703 Aberdeen
" Willard A [Winifred] agt Crisp-Tripplett Inc h 39
Schrop ave
Hilbold John h 1797 23d (C F)
" Wm H [Nina L] with Goodyear h 1797 23d (C F)

THE HENRY COAL & ICE CO. LEADING COAL AND ICE DEALERS IN THE BARBERTON District
Established 1891

HILDEBRAND

Hildebrand Mrs Belle (wid Henry) h 853 Kenmore
blvd
" Bertha M bkpr Postoffice h 214 N Portage Path
" Mrs Ella S (wid David R) h rear 1169 Harp-
ster ave
" Geo R (Neng D) supr of toll acctg O B Tel Co
h 200 Locust
" Geo E (Fislie H) wks Goodyear h rear 1169 Harp-
ster ave
" Geo F jr student h rear 1169 Harpster ave
" Geo W (Florence S) buiber Miriam B Shoppe r
179 Ash
" Howard J (Teresa A) carp h 311 Selden ave
" J Aubrey (Agnes O) mdse mgr Yeager Co h 376
Merriman rd
" J Ray (Florence M) butcher h 1764 Glenmount av
" Kenneth T wks East Market Gardens h rear 1169
Harpster ave
" M Ina h 213 E Exchange
" S Teresa student h 311 Selden ave
" W Arthur (Osee M) wks Quaker O Co h 1197
Carey ave
" Wm L h 1628 Glenmount ave
Hildebrandt Provision Co I I Hiel mgr 552 Spicer
Hildebrandt Anna wks Col Ins Co h 976 Bellows
" Bernard h 976 Bellows
" Catherine student h 976 Bellows
" John (Anna) mldr h 976 Bellows
" John (Susan) rubwkr h 1349 Curtls
" Peggy student h 281 Bellewood ave
Hilderbrand Mrs Susie (wid John) h 334 Bell
Hilderbrandt John W (A Loretta) wks Firestone h
264 F Archwood ave
Hildreth Basil M h 1088 6th ave
" Benj H phys 363 S Arlington h 981 Lovers lane
" Bernice B student h 1088 6th ave
" Byron M h 1088 6th ave
" Mrs Daisy M h 547 S Arlington
" Mrs Ethel wks Quaker O Co h 1088 6th ave
" Gav S (Verna E) dentist 363 S Arlington and 475
Woooster ave h 915 Storer ave
" Geo C wks Goodyear h 1738 Adelaide blvd
" John C (Fina E) wks Goodyear h 813 Clark
" John S (Elizabeth A) wks Mech M & Co h 365
Noah ave
" Mrs Virginia D wks Firestone h 1012 Brown
Hille Clod (Betty) h 456 Rhodes ave
" Emmet A (Mary M) lunch 98 W Bowery h same
" Ernest F (Marjorie F) with Goodyear h 49 May-
field ave
" Geo E (Edna B) acct Goodyear h 919 Lawton
" Henry M (Dorothy) lunch 119 S High h 109
Dodgk ave
" Mrs Lillie E (wid Guy F) h 456 Rhodes ave
" Mrs M Jennie (wid W Shannon) h 642 Lucile ave
" Russell H (Sereldia A) electn h 278 Alhambra
way
Hileman Emil (Fislie P) wks Int Mfg Co h 327
Park
" Fern nurse Dept of Health h 1153 Big Falls ave
" Ralph S (Margie M) rubwkr h 1322 Kellogg ave
" Wm T (Louisa J) wks Postoffice h 327 Park
Hiles Harvey student h 56 N Adolph ave
" Mrs Mabel M (wid Russell) h 56 N Adolph ave
" Mrs Sarah h 675 Orlando ave
Hiley Benj (Mary J) ship clk Yeager Co h 711
Gem ave
Hilgert John (Nellie) wks Seiberling R Co h 1371
Andrus
HILKERT ALBERT A vice pres and sec Botzum
Bros Co sec Botzum Theatres Co h 110 Morn-
ingside dr Phone FR-4832
Hill A Maxine student h 904 Avon
" Ada B student h 949 Indusy ave
" Adrian wks Goodrich r 847 Coburn
" Albert D student h 1036 Clark
" Albert R h 653 W Bowery
" Alberta L visitor Catholic Service League h 439
Margaret
" Mrs Alberta L (wid Lucas A) h 2341 12th S W
" Mrs Alice A (wid Geo R) h S Wheaton rd
" Mrs Alice B (wid John T) h 111 Overwood rd
" Anna wks Goodyear h 706 Fuller
" Mrs Anna B wks Miller Restaurant h 2037 Front
(C F)
" Anna L sales dept Imp F Co h 59 Alfaretta ave
" Aquilla (Myrtle M) h 338 E Archwood ave
" Arthur h 292 Euclid ave
" Arthur A (Thelma) taxi dr h 103 Dawes ave
" Arthur C (Julia H) acct Goodrich h 757 Noah av
" Arthur E (Lila M) carp h 637 Morning View av

HILL

" Arthur H (Doris M) wks Falls Rub Co r 478 Ad-
kins ave
" Audrey M h 338 E Archwood ave
" Betty wks 787 Noah ave
" Bruce P h 775 E Exchange
" Brown (Louise) wks Firestone h 874 Merton ave
" Bldg 1001-? F Market
HILL BURT J (Halle F) purchasing agent City of
Akron 205 City Hall Phone JD-7111 h 850 E
Market Phone BL-8462
" C Edward (Shirley) wks Goodyear h 843 W
Bowery
" Carl H (Olive) slsmn h 315 W South
" Carl W (Myrtle) wks Erie R R h 771 E Exchange
" Carlos H (Mary A) wks Goodyear h 893 McKin-
ley ave
" Cecil O (Dola G) wks A Buxbaum Co h 166 Brit-
tain rd
" Chas (Anna) h 223 McCoy
HILL CHAS A (Eva S) with Ettinger & Brand h
1271 N Main
" Chas E (Mary F) wks Postoffice h 638 Colum-
bia ave
" Chas G h 338 E Archwood ave
" Chas H (Clara P) wks Goodrich h 1326 Vane av
" Chas J (Alice B) slsmn h 2467 8th (C F)
" Chas L h 621 Myrtle ave (C F)
" Chas R (Mabel L) buyer Yeager Co h 543 E
Buchtel ave
" Chateau apartment 26 E Tallmadge ave
" Clara B student h 621 Myrtle ave (C F)
" Clarence (Alberta) lab r 291 N Howard
" Clark P (Grace P) wks Goodyear h 370 W
Malacca
" Claude F student h 626 Morgan ave
" Clayton M (Ida S) h 2450 2d (C F)
" Corwin T (Georgia G) phys 600 Schiller ave h 26
E Tallmadge ave
" Cyrus r Buchtel Hotel
" D F Bldg 1004 E Market
" Dennis B (Marie L) h 467 Gridley ave
" Derrell D (Margaret G) rubwkr h 228 S Arlington
" Donald B h 1036 Clark
" Donald B (Emma E) with Peoples D Co r 206
E Archwood ave
" Donald R clk h 819 Saxon ave
" Dorothea W (Dickinson Secretarial Schools) r 346
Parkwood ave
" Dorothy student r 883 Kenmore blvd
" Dorothy L student h 1231 Sweitzer ave
" Dudley N (Sarah J) with Goodrich h 111 Over-
wood rd
" Earl (Jeannette M) wks Goodrich h 848 Baird
" Earl jr student h 848 Baird
" Edmond clk Isaly D Products h 421 Munroe Falls
ave (C F)
" Edward waiter Woman's City Club h 845 Rhodes
HILL EDWIN C (Marietta) field mgr Standard Oil
Co h 1100 Berwin
" Ella F wks Goodrich h 53 S Bates
" Mrs Elizabeth S (wid Wm P) h 83 Charlotte
" Mrs Ella h 638 Columbia ave
" Mrs Ella (wid Hilary) h 36 N Maple
" Flmer L (Mabel E) wks Goodrich h 1838 Shaw av
" Ernest H (Mayme A) with C H Yeager Co h 491
Patterson ave
" Eugene (Lorraine) rubwkr h rear 124 Chestnut al
" Florence E tchr h 1136 W Exchange
" Floyd H (Hattie L) projectionist h 1431 Broad
blvd (C F)
" Forrest F (Bessie O) h 799 W Witbeth rd
" Francis E (Emma C), porter **THE M O'NEIL CO**
h 86 Wise
" Franklin A (Mary E) wks Goodyear h 2158
Newton
" Fred A (Mary T) barber s s W Market h rear
404 Livingston
" Fred A (Mildred) barber 557 S Arlington h 547
same
" Fred E (Anna M) h 819 Saxon ave
" Fred J (Irene S) (Hill Transfer Co) h 183 E
Mapledale ave
" Geo E (Mildred E) wks Goodyear h 1349 Ot-
tawa ave
" Geo H (Merle R) contr bldr 1987 16th S W h
same
" Geo H (Novella) carp h 640 Seiberling
" Geo M (Lena M) engr h 2300 8th S W
" Gerald W student h 83 Charlotte
" Golley F painter h 831 N Howard
" H D (Lee) with Shell P Co h 124 Berkley ave
" Henry B gro w s State rd (C F) h same

CITY BAKING CO. QUALITY BAKERS, 5 Retail Stores
PHONE HE-3126 Main Office, 532 Grant Street

PEOPLES SERVICE DRUG STORES, Inc.

ALL OVER TOWN—TO SERVE YOU BETTER AND SAVE YOU MORE

988

BURCH DIRECTORY CO'S

HILL

" Hollie H [Helen O] wks Averill D Co h 834 N Howard
 " Howard with First-C I Co h 943 Della ave
 " Mrs Ida (wid John) h 600 Baird
 " Iola B h 431 Wabash ave
 " Israel [Willa I] h 273 Loda et
 " J Albert [Dorothy B] clk Fortage Hotel h 45 N Forta
-HILL I HOWARD asst treas First-Central Trust Co r 42 Selden ave
 " J I Juba [Fanny H] wks Met Park h w s Merriman rd
 " Jackson [Arvian] bus opr h 307 Wayne ave
 " James [Stella] painter h rear 709 W Bowery
 " James A [Vera V] wks Goodrich h 148 W Long
 " James G [Minnie D] wks Goodrich h 562 W Thornton
 " James I [Fannie M] wks Goodyear h 36 N Adolph ave
 " James M [Clara] wks Goodyear r 422 Tynes
 " James S [Rhoda L] real est h 365 W Cedar
 " Jay student h 555 1/2 Hammel
 " Johnny L student h 81 Charlotte
 " John [Lustella] h 349 N Howard
 " John [Mildred M] engr A C & Y Ry h 70 Carlton dr
 " John A h 112 N Main
 " John B [Mildred N] brkly h 1874 F Buchtel ave
 " John C wks Goodrich h 555 1/2 Hammel
 " John F [Marjorie C] auto mech h 1396 Northmostrand ave (C I)
 " John H h rear 192 F North
 " John I [Linnie N] carp h 2105 F Market
 " John S h 654 Tallmadge rd (C F)
 " Joseph mech Wabash Inc h R D 7
 " Joseph [Reel] h 917 Johnston
 " Joseph G [Pearl O] wks Firestone h 35 Steiner av
 " Joseph K [Matilda] clk Mitchell-Howe Co h 2059 9th (C I)
 " Joseph F auto mech h w s Murrman rd
 " Juanita student h 411 Wabash ave
 " Kenneth h 421 Munroe Falls ave (C I)
 " Kenneth A [Ruth M] electn h 118 Falls ave (C F)
 " Kenneth O [Marty E] electn h 1007 Postage pl
 " Mrs Laura (wid John) h 671 Miami
 " Leslie I [Wilma] wks Goodrich h 877 Jason ave
 " Mrs Letitia J h 644 Brown
 " Mrs Lillie M h 1218 Edison ave
 " Lloyd wks Goodyear r 128 Nebraska
 " Lonnie [Ada] chauff h 415 Wooster ave
 " Lorenzo J [Grace M] welder h 359 Beaver
 " Louis r 13 Furnace
 " Louis R [Lisle W] wks Goodyear h 55 Hart pl
 " Mrs Louise (wid Dan) h 247 E Kent rd (Stow)
 " Lova B [Bertha V] wks Firestone h 1206 Marcy
 " Mrs Lucy (wid Wm R) h 2158 Newton
 " Luvera h 36 N Adolph ave
 " Mrs Madeline h 162 Bucher pl
 " Marc H sisunn I A Triapas Co h 59 Alfaretta ave
 " Margaret E student h 638 Columbia ave
 " Mrs Martha F (wid Richard) h 904 Avon
 " Martha L Lehr h 2168 15th-S W
 " Matt C [Elizabeth D] lab h 796 S High
 " Mildred h 850 I Market
 " Mrs Myrtle (wid Alvin) h 1136 W Exchange
 " Myrtle M student h 338 F Archwood ave
 " Myrtle P h 804 Hazel
 " Norris student h 148 Halstead
 " Mrs Ola D (wid General H) h rear 192 E North
 " Olive L student h 2311 6th (C F)
 " Orrin F [Mary G] auto mech Ohio Edison Co h 806 Clover ave (C I)
 " Owen R [Leona M] wks Klages C & I Co h 751 Dunton
 " Paul C student h 2158 Newton
 " Mrs Phoebe J (wid Robt S) h 319 W Market
 " Ralph B [Helen E] wks Firestone h 1250 Dietz
 " Ray W clk E O Gas Co h 351 Park
 " Raymond W [Bertha R] bkpr Burkhardt C Co h 694 Harrison ave
 " Richard wks Goodyear r 52 M Naughton
 " Robt J [M Alma] lettercarrier h 36 N Maple
 " Robt R chauff h 2105 E Market
 " Roy [Leona] wks Goodyear h 421 Munroe Falls ave (C F)
 " Roy F wks Goodrich h 848 Baird
 " Ruth F h 59 Alfaretta ave
 " Rutherford B [Mary E] wks Goodyear h 626 Morgan ave
 " Rutherford B Jr student h 626 Morgan ave
 " S Eldon welder h 2105 E Market

HILL

" Mrs Sarah I (wid Frank I) h 439 Margaret
 " Stanley R [Clara] wks Buchtel R C Inc h 807 1/2 Huron
 " Stella clk Quaker O Co h 26 F Tallmadge ave
 " Thelma M h 1987 16th S W
 " Thos A [Cornelia] carp h 633 Edgewood ave
 " Thos R h 319 W Market
 " Thos W [Ruth R] wks Goodyear h 916 Dixon
 " Todd C [Iva I] com agt h 904 Avon
 " Transer Co (F J Hill) 183 E Mapledale ave
 " Vera wks 444 Nash
 " Virginia R h 315 Bowmanville
 " W Earl [Ida] wks Goodyear h 315 Bowmanville
 " Walter I [Alice J] slsmn T A Triapas Co r 838 Orlando ave
 " Walter S [Emma C] wks Goodyear h 100 Carlton dr
 " Wanda R student h 315 W South
 " Ward D [Arlene] wks B & H Garage h 998 S Main
 " Warren S [Mabel I] h 1036 Clark
 " Wm [Geneva I] wks Firestone h 555 Garden-dale ave
 " Wm D slsmn Red Star Yeast & P Co r 135 Rhodes ave
 " Wm E h 183 L Mapledale ave
 " Wm J h 148 Halstead
 " Wm K with Am V P Co h S Wheaton rd
 " Wm I [Helen M] dep clk Municipal Court h 424 Doyle
 " Rev Wm R [Emma] pastor Goodyear Heights Baptist Church h 1821 Goodyear blvd
 " Wm R [Hazel] wks Goodrich h 875 Beardsley
 " Wm S [J Belle] opr St Ry h 2149 13th S W
 " Wm S [Ottie E] wks Goodyear h 949 Lindsay ave
 " Wm T [Charity A] h 621 Myrtle ave (C F)
 " Wm W [Elsie] h rear 312 W Cedar
 " Willie [Nellie] washer Saunders D-I-Y System h 1326 Hondele ave
 " Mrs Winifred (wid Floyd) h 2140 Schubert (C F)
 Hillbrand Carl M office mgr McCray Refrigerator Co h 33 S Maple Phone HB-6035
 Hillard ~~See~~ See also Hillard
 " Horace R billiards 235 W Exchange h same
 " Rose A bkpr First Central T Co h 126 Annadale ave
 Hillas Gust coast 411 I Market h 377 Valinda pl
 " Harry student h 377 Valinda pl
 " Helen student h 377 Valinda pl
 " Nicholas [John] truck dr h 377 Valinda pl
 Hillcrest Apartments 164 King dr
 Hillding Carl I [Rosemary B] with Am H R Co h 45 Burton ave
 Hillie Delight student Peoples Hosp h same
 Hilligas Jacob B [Blanche A] dr Klages C & I Co h 1725 19th (C I)
 " Jesse L [olla I] wks Goodyear h 1325 Goodyear blvd
 " John P [Bernadette M] wks Falls R Co h 862 Gorge blvd
 " Mrs Louise F (wid Jacob) h 435 Metzger ave
 " Michael truck dr h 435 Metzger ave
 " Russell super Gen I & R Co h 1323 Goodyear blvd
 " Ruth I h 435 Metzger ave
 Hillgrass John G [Lulu J] wks Goodyear h 43 Detroit
 " Joseph H [Loretta E] slsmn h 588 Eastland ave
 " Kenneth P clk h 45 Detroit
 " Ray G wks Goodyear h 48 Detroit
 " Victor E clk h 48 Detroit
 Hillen Coo C slsmn Natl Biscuit Co h 760 Carroll
 " Lony baker r 267 Westwood ave
 Hillenbrand John [Theresa] clk Purity B Corp h 690 Kling
 Hiller Gail J [Angela R] clk Quality Furn Co h 1217 Laird
 " Harold F [Hazel G] coll Natl Bond & I Co h 21 S Walnut
 " Jacob I h 2125 12th S W
 " Lester F [Mary C] baker h 1659 Hampton rd
 " Louis C wks Goodyear h 1236 Laird
 " Orlen R wks Goodyear h 1236 Laird
 " Mrs Revalona (wid Louis C) h 1236 Laird
 " Roy B welder Firestone h 1236 Laird
 Hillery Agnes E student h 190 Henry
 " Aubrey M [Ruth G] truck dr h 1119 Cordova ave
 " Dennis F [Helen K] h 669 Lakemont ave
 " Edward wks Ak Std M Co h 1018 Celina ave
 " Francis I h 754 Brown
 " John R h 784 Brown
 " Mary student h 1018 Celina ave

THE AKRON MORRIS PLAN BANK

A STATE BANK

Where Progress Begins.
Your Success Depends upon
Yourself and not on "Good Luck"

AKRON 1933 CITY DIRECTORY

889

HILLERY

" Mary M stenog Goodyear h 190 Henry
" Michael J [Margaret] wks Firestone h 1018 Ce-
lina ave
" Thos J [Anna] wks Natl I & D C Co h 190
Henry
" Thos J [Fva D] clk Firestone h 715 Madison ave
" Thos J [Nellie M] wks Fire R R h 784 Brown
" Wm P h 784 Brown
Hillestad Thos M [Dora M] auto mech h 634 Car-
penter
Hilliard Caroline D nurse Goodrich h 431 W Market
" Chas C [Pauline] h 256 Euclid ave
" Chas W [Ola] wks Goodyear h 582 Fatbot ave
" Elmer L [Lola M] engr Klages C & I Co h 1814
Marks ave
" Geo W printer h 337 W Exchange
" Ida wks 710 Mentor rd
" Mary M student h 582 Talbot ave
" Robt R [Maud D] truck dr h 1155 Bristol ter
" Thos h 327 W North
" Wm [Jessie] h 210 James
Hillblush Stewart M wks Goodrich h 1762 Wilbur ave
Hillier Arnette F h 1008 Grant
" Bessie I h 1184 Berwin
" Danl r 88 W Mildred ave
" Harry H bkpr h 1008 Grant
" Pleadis stenog Goodrich r 1297 Bellows
" Robt E fireman Court House h 1184 Berwin
" Ruth F dep Clerk of Courts h 1184 Berwin
" Thos A [Alta V] mach R H Freitag Mfg Co h
1008 Grant
" Wm E h 1008 Grant
Hillgoss Frank M [Margaret F] with Firestone h
639 Harrison ave
Hilling Mrs Cora A h 22 Florida pl
" Elmer r 847 Brown
" Mabel F clk Saalfeld P Co r 847 Brown
" Wm R [Fouise K] ast Graham-Ford Agencies h
1162 Linden ave
Hillis Salie A h 28 N Union
Hillman Albert D [Lulu V] lab h rear 1049 Clark
" Blanche H food service dir Y W C A h 218 S
Balch
HILLMAN JESSE W [Kathryn A] dentist 503-505
2d Natl Bldg Phone HD-2213 h 49 S Balch
Phone JF-8047
" Joseph [Jennie] wks Goodrich h 1763 Manchester
rd
Hillock John E [Amy B] svnr Goodyear h 201
Watson
Hillich Fred [Florence] plbr h rear 364 Berry ave
" Joseph [Fval] plbr 351 W Thornton h 1444 Man-
chester rd
Hills D E [Edith] slsmn h 723 Cato ave
" Ethel P clk Ohio Fdison Co h 1534 Midlasia rd
" Lester O [Anna E] with City L & D C Co h 548
Morning View ave
" Marian B student h 548 Morning View ave
Hillstead Thos mech Ak Std Auto Co
Hillston Wm A [Lucille] wks Ohio Edison Co h 1863
5th (C F)
Hilltop Garage (O M Lee) auto repr etc 492 Brit-
tain rd
Hillyard Delman D [Goldie B] wks Am H R Co h
115 Sanford ave (Stow)
" Elton E student h 720 Bridget
" Estella P student h 1189 Iona ave
" Harvey H [Lena M] wks Am H R Co h 1189
Iona ave
" James A [Ada E] ship dept A Schrader s Son Inc
h 720 Bridget
Hillyer Ann F tchr h 2491 10th (C F)
" Howard W [Grace A] wks Goodyear h 972 Akers
ct
" Howard W Jr student h 972 Akers ct
" Mrs Viola F (wid J Leslie) h 2491 10th (C F)
Hilner Ralph M r 415 Reed ave
Hilner Eric [Minnie] wks F W Albrecht Gro Co
h rear 80 E York
Hiltabidle Mrs Frances M (wid Fred O) h 1156
Chester ave
Hiltbrand Anna nurse Dept of Health h 1016 Victory
" Mrs Anna (wid Jacob) h 1016 Victory
" Chas [Bertha L] wks Goodrich h 889 E Buch-
tel ave
" Chas E [Ruth B] slsmn Conart M S Inc h 656
Dan
" Frances J student h 889 E Buchtel ave
" Herman h 1016 Victory
" Pauline typist Guarantee T & T Co h 1016 Vic-
tory
" Robt J clk Firestone P T & S Bank h 1016 Victory

HILTEBRANT

Hiltebrant Mrs Mary E (wid Joseph H) h 261 Wild-
wood ave
" Saml K clk Quaker O Co h 261 Wildwood ave
Hilton Mrs Anna wks Goodrich h 246 Water
" Anna B clk Goodrich h 230 W Center
" Bernice F student h 1225 Herman ave
" D Ervin [Rose D] rubwkr h 674 Hudson ave
" Edward R r 1459 Kenmore blvd
" Ella K h 424 Klrn ave
" Elmer H [Christina M] h 415 Kling
" Frank [Jessie V] h 720 Excelsior ave
" Frank C [Jessie V] h 423 Crouse
" Frank M [Leora G] painter h 324 Torrey
" G McMurray [Ruth] teller h 242 Canton rd
" Geo [Stella] barber h 676 Wyandot ave
" Herbert H-[Lillian M] ast Mass M L I Co h 431
W Market
" J E mdse dept Peoples S Drug h 171 Oak Park dr
" James C [Kathleen H] mgr Rutledge Drug Co
No 8 h 636 Noble ave
" James M [Frances C] wks Goodyear h 16 De-
troit
" Mrs Jessie clk Pederman's h 455 Julien ave
" John S slsmn h 424 Klrn ave
" Ralph L clk h 455 Julien ave
" Raymond A student h 674 Hudson ave
" Robt F [Bertha M] wks Quaker O Co h 1226
Herman ave
Hilty Edward A clk h 401 Bacon ave
" Mrs Jessie U (wid Edward) h 433 Wildwood ave
" Joseph C mach h 390 Rhodes ave
" Mildred L clk Am H R Co h 390 Rhodes ave
" Reese W wks Goodrich h 401 Bacon ave
Himebaugh Chas A [Minnie A] mgr meats Fouche &
Brittain Inc No 2 h 500 N Hawkins ave
" Durward C driver Fouche & Brittain Inc No 2 h
500 N Hawkins ave
" Ellis L h 117 Arch
" Jasper L [Ethel M] wks Quaker O Co h 1489
Rockaway
" Mrs Laura (wid Saml) h 429 E Buchtel ave
" Lucille stenog h 117 Arch
" Oscar [Gertrude] tchr h 117 Arch
" Roger F [Pauline] wks Goodrich h 2315 26th
S W
" Virginia student h 117 Arch
Himelick Francis H [Harrlet G] h 1618 8th (C F)
Himelright Alton W [Izzie] h 709 Schiller ave
" Clyde J [Caroline M] wks Ak Trans Co h 1332
Broad blvd (C F)
" Mrs Elizabeth (wid Jacob) h 1531 Copley rd
" Elno F [Trellis A] wks Goodyear h 995 Himel-
right blvd
" Elsie cashr Guarantee T & T Co h 709 Schil-
ler ave
" Floyd motor trucking 709 Schiller ave h same
" Jacob L [Evelyn B] rubwkr h 982 Pickford ave
" John F [Ida K] h 1531 Copley rd
" Mabel M h 1531 Copley rd
" Ray [Fern] farmer h w s Cuyahoga
Himes Blanche stenog O B Tel Co r 456 Spicer
" Edward [Elizabeth] lab h 25 Gregory ave
" Mrs Elizabeth h 25 Gregory ave
" Joe [Sarah] h 158 Chestnut al
" Nellie stenog Goodyear r 456 Spicer
" Robt h 25 Gregory ave
" Wilma r 456 Spicer
Himler Geo W [Myrtle B] wks Goodrich h 702
Brown
Himmer Betty F student h 207 E Exchange
" Edna L h 207 E Exchange
Hin Y Lee laundry 1462 E Market h same
Hinchee Beulah M student h 176 Roswell
" Frank J [Dora K] wks Goodyear h 176 Roswell
" Minor S [Lennice I] wks Ak P Milk Co h 120
Wooster ave
Hindall Harold [Margaret] wks Goodyear h 885
Dan
Hindel Frank L [Hazel L] mach h 2169 11th S W
Hindenach Clara E nurse h 618 Hammel
" Edwin A h 618 Hammel
" Gertrude C clk Hdw. & S Co h 618 Hammel
" Irene E h 618 Hammel
" John J [T Muriel] h 618 Hammel
" John J jr h 618 Hammel
Hinderegger Rudolph A [Sophia] wks Burger I Co
h 683 Grant
Hinderer Howard L [Ruth S] mech engr h 1470 Red-
wood ave
" John J [Elizabeth] h 50 W South
" W Harvey clk C Mermelstein h 387 Palm ave

**YOU WILL
FIND THE
LEADING**

Business Men's Ads In the City Directory

890

BURCH DIRECTORY CO'S.

HINDERLITER

Hinderliter Harry E [B Winifred] chf inspr Imp El Co h 1689 Glenmount ave
Hindersch Frank [Anna] r 571 Gridley ave
Hinderscheid Edmond A [Agnes E] slsmn Jewel Tea Co h 44 W Burns ave
Hinderschied Fred J [Mary A] h 802 May
Hindman Adalbert G [Lelis I] wks Goodyear h 2526 Albrecht ave
" Edward A slsmn r 41 S Union
" Geo slsmn h 1057 Woodward ave
" Mabel tchr h 1057 Woodward ave
" Margaret F h 124 N Forge
" Paul W h 124 N Forge
" Wm [Teeny] sign painter r 630 Elbon ave
" Mrs Winnie h 1057 Woodward ave
Hindmon Carl L [Gladys E] wks Goodyear h 435 Grace ave
Hinds Herschel wks Goodrich r 892 Orkland ave
" Lennie M cashr Industrial M Co h 970 Northview ave Barberton O
" Mrs Margaret A [wid Everett I] h 381 Bethwaye court
" Mildred- bkpr THE M O'NEIL CO h 970 Northview ave Barberton O
" Ray M [Blanche M] adv dept Ak A Dentists h 395 Cornell
" Raymond H [Martha] (Seal Rubber Co) h 1024 Copley rd
Hine Mrs Belle W [wid Lewis A] h 2507 East ave
" Bernice I h 620 W Thornton
" Chas A h 620 W Thornton
" Earl C [Ida M] mach h 1063 Lane
" F Carl plstr h 2207 7th S W
" Fay H clk h 197 Mission dr
" Florence M compt opr Goodyear h 865 Copley rd
" Forrest A wks Firestone h 620 W Thornton
" Mrs Frances D h 2207 7th S W
" Fred [Florence E] (Akron Twst Drhl Co) h 584 Upson
" Gloria E wks Goodrich h 620 W Thornton
" Harry C [Mary I] slsmn h 1693 Glenmount ave
" Harry E wks F W Madden h 519 Sherman
" Heights Allotment Co H J Steiner pres G H Kilo vice pres F E Aver sec and treas 139 S Main
" Henry K [Freda] clk h 865 Copley rd
" James T [Margaret B] dr THE M O'NEIL CO h 519 Sherman
" Jerome B wks Goodrich h 932 Sherman
" John F [Lucetta] h 932 Sherman
" John W [Birdie] h 423 Grant
" Lawrence L student h 2207 7th S W
" Leo E wks Sumner Co h 2207 7th S W
" Lucius [Elsie A] mach Natl Std Co h 1179 Sawyer ave
" Mary F stenog Goodrich h 2507 East ave
" Mary I student h 1593 Glenmount ave
" Ray V [Ruth V] wks Col Salt Co h 2090 18th S W
" Raymond A [Bessie D] wks Firestone h 809 Fess ave
" Robt student h 584 Upson
" Stephen L [Harriet] truck dr r 709 W Bowery
" Vernon P [Hazel L] with Goodrich h 116 N Portage path
" Willis C [Dorothy M] plstr h 2208 7th S W
Hindline Earl L [Vera M] driftsmn Firestone h 1361 Neptune ave
Hiner Chestnut C [Helen G] electn h n s Independence
" Emery [Ira] h 864 Packard dr
" J Frank [Ann M] wks Goodyear h 455 McGowan
" J Russell truck dr h 1313 Newton
" James M truck dr h 1313 Newton
" James O - [Janie] blksmth 1297 Newton h 1313 same
Hines C Henry [I Griss] truck dr h 795 McKinley av
" Cecil J [Myrtle M] wks Natl-Stan Co h 380 Talbot ave
" Chas A [Bertha C] wks Goodyear h 1063 Burkhardt ave
" Clem G [Grace R] wks Goodrich h 82 Campbell
" David J [Augusta P] blksmth Goodyear h 386 N Arlington
" Dec rubkr h 2202 7th S W
" Mrs Elsie A h 434 S Maple
" Floyd truck dr r 145 E Archwood ave
" Frederick J [Lulu M] wks Goodyear h 2219 11th S W
" Geo D. [Marie I] wks A Buxbaum Co h 2100 6th S W
" Grant [Louise] h 213 Watson
" Harold H wks Bowersox & Brady h 556 E Market
" Joseph F slsmn Westinghouse L & M Co r 990 W Exchange

HINES

" Kenneth A [Ruth I] reprmn O B Tel Co h 1063 Burkhardt ave
" Leroy F agt Washington Natl Ins Co h 2219 11th S W
" Margaret F student h 949 Avon
" Prentiss [Ruth] rubkr h 703 N Main
" Mrs Rose h 363 Noah ave
" Roy [Harriet] dr W E Wright Co h 709 W Bowery
" Mrs Sarah [wid John] h 2202 7th S W
" Wm A [Laura] h 1318 Forest Glen dr (C F)
" Wm E [Alice M] mach Firestone h 949 Avon
" Wm E Jr student h 949 Avon
" Wm F bollermkr h 931 May ct
" Wm H [Mary J] wks Goodrich h 621 Mohawk av
" Wm P [Alice G] truck dr h 277 W Croster
Hiney John R [Catharyn G] truck dr h 1031 Sawyer
" John W [Irene A] truck dr h 767 1/2 Carlisle
" Kenneth [Mildred] h 1031 Sawyer ave
" Richard B student h 1214 Gorge blvd
" Wm truck dr Times-Press h 376 S Main
Hinkel Lena clk W A Hinkel h 367 Spalding
" Mrs Sophia [wid John] h 367 Spalding
" Walter A kro 389 Cuyahoga h 367 Spalding
Hinkle C Roy [Iva M] wks Goodyear h 399 Chittenden
" Chas O [Helen C] tinner h 103 Olive ct
" Donald student h 410 Massillon rd
" E Leslie [Elsie R] wks Goodyear h 367 Black
" E Myrel h 334 S Arlington
" Eddie S [Iena M] wks Goodrich h 827 Wooster av
" Edward L [Nola] wks Goodyear h 334 S Arlington
" Edwin A wks Prentice & Co h 425 Reed ave
" Edwin H [Itha] auto mech h 410 Massillon rd
" Elmer G [Ethel M] tchr h 425 Reed ave
" Emerald C [Olive I] clk Goodyear h 416 Dresden av
" Esther I student h rear 158 Munroe Falls rd (Stow)
" Harold C student h 425 Reed ave
" Mrs Harriet J [wid Jacob B] h 822 Boulevard
" Jesse W [Ruth I] mach Goodyear h rear 183 Munroe Falls rd (Stow)
" L Paul student h 334 S Arlington
" L Pearl wks Firestone r 708 E South
" L Roy [Helen D] slsmn h 890 Boulevard
" Lawrence tchr h 76 1/2 Cuya Falls ave
" Loren I student h 410 Massillon rd
" M Mozelle student h 334 S Arlington
" Mary B student h 1949 High (C F)
" Mrs May B [wid Chas M] r 670 Hudson ave
" Olive student h 1949 High (C F)
" Pauline I student h 367 Black
" Robt H auto rep 45 Cherry r 1014 Haynes
" Robt O [Mary B] wks Goodyear h 1949 High (C F)
" Thos [Catharine] wks Gen L & R Co h 1813 Flint
" Mrs Virginia M waitress h 1218 McKinley ave
" Wm wks Firestone h 114 1/2 Archwood ave
" Wm F [Lena E] meas 189 S Arlington h 76 E Cuya Falls ave
Hinkley Aaron [Mary F] wks Goodyear h 22 W Vorlis
" Carl [Margie S] wks Goodyear h 295 St Leger ave
Hinks Amos F [Mildred I] wks Str D M Co h 624 Carpenter
Hinman Burnett R h 1928 2d (C F)
" Clyde L woodwkr h 278 W South
" David R [Ida G] with Kent State College h n s E Kent rd (Stow)
" Dwight F [Mildred F] city fireman h 1131 Herberich ave
" Geo H h 1928 2d (C F)
" Harry A [Della] wks Falls R Co h 1928 2d (C F)
" Herschel R [Marj S] h 294 Spicer
" Letitia M h 675 Payne ave
" Mae hskpr Howe Hotel h same
" Mae student h 460 Lamparter
" Martha I tchr h 675 Payne ave
" Mrs Mary D music tchr 4 S Howard h Cleveland O
" Park S carp h 278 W South
" Ralph W [Anna H] wks Firestone h 460 Lamparter
HINMAN ROBERT W [Mary L] vice pres and gen mgr State Foundry & Pattern Co h Copley Center P O Box 61 Phone Copley 8
" Mrs Rosalie S h 1727 Northmoreland ave (C F)
Hinrichs Arthur J [Anna L] wks Goodrich h 437 Nash
Hinsdale Josephine tchr r 996 Dayton
Hinsshaw Geo K [Hazel D] with Goodyear h 983 Whittier ave
Hinske Wm J wks Goodyear r 6 S Maple
Hinson Bartow S [Fhelina] dr J H Dicken Oil Co h 2180 5th S W
" Coy O [Hattie M] wks Goodrich h 848 May
" Geo W [Modelle] wks Goodrich h 1733 Manchester road
" J Ollie [Lessie] wks Goodyear r 134 Roxer ave

W. D. TURNER
WALL PAPER COMPANY



**WALL PAPER, PAINT, LINO-
LEUM, WINDOW SHADES**
Akron and Barberton

**THE FLORSHEIM SHOE GIVES
YOU PLEASURE, COMFORT AND
IMPROVED APPEARANCE**

**KOCH'S 111 SOUTH
MAIN ST.**

AKRON 1933 CITY DIRECTORY

891

HINTON

Hinton C Wesley [Lila R] h 1330 Forest Glen dr
(C F)
" Mrs Carrie wks Children's Hosp h 761 Douglas
" Chas A [Lucille C] wks Goodrich h 387 Howe
" Guy L [Elizabeth J] wks Seiberling R Co h 2705
Tift (C F)
" Henry D [Gwenna G.] wks Goodrich h 42 Beck av
" Herman H [Cora M] h rear 450 Willow
HINTON JAMES [Alma-M] (Gottwald) Brelding &
Hinton) h 133 N Portage path Phone HE-2250
" Leonard T [Pearl A] wks Goodyear h 1551 Wil-
don ave
" Orville C [Dorothy D] wks Goodrich h 904 Lake-
wood blvd
" Philip F [Bertha K] agt Aetna Life Ins Co h 778
Packard dr
" Robt R [Lila L] truck dr h 388 1/2 Brown
" Thos B [Louise G] h 1210 Girard
" Walter J [Lilhe O] painter 2d Natl Bldg h 388 1/2
Brown
Hinyan Chas W [Grace] carp h 954 Georgia ave
Hinzman Arthur W [Bertie M] auto serv sta 2783
" Albrecht ave h 572 Ripley ave
" Mrs Della F (wid L. Dexter) h 300 E South
" Harold B slsmn r 101 E Archwood ave
" Isaac M h 2342 22d S W
" Ray C [Gertrude] clk Shell P Corp h 300 E South
Hionos Nick cook Zappelon Restaurant h 216 Ash
Hipp James C [Mavlie I] wks Goodrich h 226 Smith
" Joseph W [Helen M] wks Firestone h 94 W
Thornton
" Mrs Robda B h 365 Turner
" Robt O student h 94 W Thornton
Hippensteel Edward [Amelia] wks Goodyear h 490
Cuyahoga
" Mrs Margaret E h 252 1/2 E Exchange
" Mrs Sarah (wid Harmon) h 873 N Howard
Hippensteel Geo H slsmn **THE A POLSKY CO** h 787
Chalker
" Harvey N [Bessie I] with Superior B Co h 787
Chalker
Hippert Harold P [Lorraine F] wks Firestone h 2830
Nesmith Lake blvd
Hipple Alfred V. [Catherine E] wks Ak Matt Mfg Co
h 844 Kenmore blvd
" Mrs Ella (wid Geo) h 375 Lindenwood ave
" James A student h 844 Kenmore blvd
Hippley Anthony [Catherine E] wks Goodrich h 800
Saxon ave
" Stephen [Louise] wks Goodrich h 739 Bisson ave
Hippi John [Barbara] wks Lnt Mfg Co h 734 Bisson
" Joseph [Anna] meats 791 Johnston h 850 Fried
" Julia M student h 850 Fried
Hippoly Frank [Filzabeth] wks Goodyear h 730 Bir-
son ave
Hippodrome Barber Shop (G Nickas Peter Didoly)
24 W Bowers
" Restaurant (P Ducas) 22 W Bowers
Hirbe Jacob H lino opr Beacon Journal r 252 E
Tallmadge ave
Hird James E [Emma] wks Plotkin B Co h 639 N
Main
Hirko Frank J printer Goodrich h 300 W Center
Hirleman Adeline tchr h 26 L Tallmadge ave
HIRLEMAN ANNA asst treas J P Loomis Coal &
Supply Co h 126 L Jewell ave
" Mrs Emily E (wid Chas) h 631 School ave (C F)
" Laura nurse h 631 School ave (C F)
" Ruth bkpr h 631 School ave (C F)
Hirons John wks Goodyear h 699 Excelsior ave
Hirsch Adolph (Akron Distributing Co) r 360 Park-
wood ave
" Allyn M [Sylvia W] h 577 Morelev ave
" Bessie clk **THE M O'NEIL CO** h 776 Sunnyside av
" Gus [Edvthe J] h 200 N Portage path
" Harry (Hall-Hirsch Motor Co) h 722 S Main
" Harry [Freda] auto serv sta 522 Wooster ave h
806 Raymond
" J Morris (Akron Used Tire Market) h 719 Prince
Hirschfeld Casper [Kate] pro 235 Poplar h 233 same
" Casper Jr truck dr h 233 Poplar
" Catherine student h 233 Poplar
" Geo student h 561 Sumner
" John student h 561 Sumner
" Joseph h 233 Poplar
" Joseph wks City Bkg Co h 561 Sumner
" Joseph [Margaret] h 561 Sumner
" Peter L [Marie E] truck dr h 233 Poplar
Hirschl Donald [Helen] pres Sun Furnace Co h 1208
Mercer ave
Hirsh Bernard S clk h 1555 W Market
" Building cor S Main and E Center

HIRSH

" Edward [Jeannette] pres Edw Hirsh Co Ltd h
1655 W Market
" Edward Co Ltd Edw Hirsh pres clothing 217 S
Main
Hirshman Jennie r 276 Lake
Hirst Harry T student h 1140 McIntosh ave
" Raymond W [Martha E] wks Goodrich h 1140
McIntosh ave
" Wm C [Sadie M] janitor North Hill T R Church
h 927 N Main
Hirt Geo W [Anna] mgr Swift & Co h 1424 Broad
blvd (C F)
Hitte L Blanche clk Goodrich h 32 F Dalton
Hiser Anna h 67 Kirkwood ave
" Earl W tmstr h 44 Canton rd
" Eleanor h 67 Kirkwood ave
" Geo S [Mary] contr cement 67 Kirkwood ave h
same
" Harry B [Edna] wks Gen T & R Co h 34 Canton
road
" Harry L student h 44 Canton rd
" Marian E student h 44 Canton rd
" Theodore S [Georgia P] wks Goodyear h 937 Clark
" Wayne E student h 34 Canton rd
" Wm H gro 1010 5th ave h same
Hisey Betty C student h 1609 Hillside ter
" Edward painter r 996 Bellows
" H H & Son (H H and R E Hisey) painters 1037
Lindsay ave
" Harvey H [Mary] (H H Hisey & Son) h 1026
Lindsay ave
" Lois M clk Goodyear h 1609 Hillside ter
" Raymond E [Margaret E] (H H Hisey & Son) h
1037 Lindsay ave
" Vera A clk Goodyear h 1026 Lindsay ave
" Wm H [Alma G] formn Goodyear h 1609 Hill-
side ter
Hiscen Walter [Dolores] wks Goodrich h 89 S Maple
Hisgin Pauline tchr h 111 N Portage path
Hislop John H [Margaret F] slsmn Kirk Stores Inc
h 567 Sumner
Hiss Edwin M [Margaret] formn City Bkg Co h
Copley O
" Louise clk City Bkg Co h Harberton O
" Mrs Tempa A (wid Saml W) h 634 E Buchtel ave
Hissam Mrs Bertha dept mkr Yeager Co r 869 Carroll
" H Burton [Clara M] wks Goodyear h 2635 Ter-
race ave
" Harvey B h 2636 Terrace ave
Hisse Orpheus L [Lucy L] ins 614 United Bldg h
221 Ira ave
Hissey Chas F h 1150 Kinzie ave
" Ellsworth h 1150 Kinzie ave
Hissom Mrs Amy D h 1176 Murray ave
" Gail D [Mary A] dept supr O B Tel Co h 1176
Murray ave
Hissong Edward J h 551 Gridley ave
" Howard E [Mabel M] wks Goodrich h 1650 Pres-
ton ave
" M Clyde [Jessie L] with India I & R Co h 256
E Archwood ave
" Wilhelmina V student h 256 E Archwood ave
Hitch Eugene J student h 31 Penfield ave
" James J [Mary M] gard h 31 Penfield ave
" John L wks Goodrich h 31 Penfield ave
" Mrs Nora A h 1336 Louisiana ave
" Paul F wks Ent Mfg Co h 31 Penfield ave
" Ruth E clk Peoples S Drug No 82 h 31 Penfield av
" Vernon K [Elizabeth] chemist Goodrich h 111
Dawes ave
Hitchcock Adam [Retha] wks Firestone h 307 Elm ct

**HITCHCOCK - BORK
STUDIO**

(George A Hitchcock Paul and Helen Bork)
portraits that please child portraiture a spe-
cialty 2 S Howard, Phone HE-0913
" Clarence h 863 Chalker
" Edward [Evelyn] lab h 1342 Honodie ave
" Eleanor S h 863 Chalker
" Emory T [Myrtle A] with Abstract T & M Co h
594 S Sunset View dr
" George A (Hitchcock-Bork Studio) stenog Col Salt
Co h 390 Brown
" Mrs Helen S (wid Chas F) h 2248 16th (C F)
" Rowland S music tchr 36 S Howard h 2248 16th
(C F)
" Ruth L student h 594 S Sunset View dr
" Walter L h 450 Portage tr (C F)

**The Bankers GUARANTEE Co. Abstracts and
Title & Trust Co. Title Insurance**

THE DAUNTLESS PLUMBING & ELECTRIC CO. 18-22 E. State St.

EXCLUSIVE LIGHTING FIXTURES **PHONE Franklin 8109**

892

BURCH DIRECTORY CO'S

THE HOILES-HEDDEN CO.
REALTORS
Builders of Better Homes
1664 State Rd., Cuyahoga Falls, O.
Phones WA1bridge 1154 and 1155

HITCHEN

Hitchen Geo H [Frances] barber h 1441 League
 " Nathaniel h 1441 League
 Hitchens Richard wks Firestone r 391 Douglas
 " Richard-N [Anita] plbr h 963 Peckham
 Hitchings Arthur B [Lena] wks Goodrich h s s Jean
 " Gussie L h s s Jean
 " John E student h s s Jean

HITE ARTHUR C (Hite Motor Sales) h 1615 W Exchange Phone UN-4427

" Benl H painter r 57 N Adolph ave
 " Betty O h 340 Julien ave
 " Frank A [Lucy O] wks Firestone h 761 Munroe Falls ave (C F)
 " Glenn O elec engr Firestone h 942 Storer ave
 " Mrs Hazel E h 2463 3d (C F)
 " Henry J [Elizabeth] wks Goodyear h 340 Julien av
 " Herbert B [Eita M] tax expert h 942 Storer ave
 " John A wks Firestone h 1783 Issaquah (C F)
 " John H h 340 Julien ave
 " Lovell G [Marie A] city detective h 858 Blsson av
 " Mrs Lucy M (wid J Earl) h 246 Clinton ave
 " Milton A wks Crown Hill B Park r 751 Hillsdale ave

HITE MOTOR SALES (A C Hite) dealers in all makes of automobiles 733 to 741 E Exchange Phone BL-6514 (See page 49)

" Mrs Verna wks Quaker O Co r 796 Brown
 " Wm R student h 942 Storer ave
 Hiter Chas S [Naomi R] wks Goodyear h 1426 Merline ave (C F)

Hites Albert D [Anna M] formn Pure O Co h 312 Stull ave

" Albert D jr wks Am H R Co h 312 Stull ave
 " Esther R stenog h 320 E Kent rd (Stow)
 " Harold B [Verda] h 155 Hlwood ave (Stow)
 " James B [Ellen C] nurseryman h 320 E Kent rd (Stow)

" James W [Florence A] h 163 Hlwood ave (Stow)
 " L Aileen clk O B Tel Co h 414 Nash
 " Mrs Mary R (wid Thos) h 708 Harvard
 " Mary V stenog h 320 E Kent rd (Stow)
 " Milton H [Ada A] wks Goodyear h 359 Alpha av
 " Oliver P [Alverda] slsmn Walker Sales Co h 136 Wills ave

" Robt G [Edith M] mach h 227 Dennison ave
 " Rosa A bkr North H Q Mkt h 708 Harvard
 " Rosa E stenog B & O R R h 320 E Kent rd (Stow)
 " Thos W [Darmas A] mach h 2321 19th S W
 " Thos W jr student h 2321 19th S W

Hitesman Frank B [Marlan E] policeman h 2214 9th S W

" Jesse [Gertrude] h 1616 Front (C F)
 Hitsman Burrell B [Charlotte R] trucking h 442 Gray ct

Hitt John L lab h 125 Rose ave (Stow)

" Richard G slsmn Dollar Store Inc r 797 E Market
 " Robt J h 125 Rose ave (Stow)

" Veta clk THE A POLSKY CO h 8 N Forge

Hittle Luther A [Mary E] artist h 566 Greenwood av
 Hittner Curtis [Vera I] engr h 2115 8th (C F)
 Hitzeman Chas F wks Goodrich h 614 East ave

" Gerald H student h 614 East ave
 Hitzman Clarence J [Laura] clk r 1294 Kentucky av

Hively Mrs Elizabeth h 466 Wabash ave
 " Esther E beauty opr h 1452 Honodie ave

" Hazel wks Goodrich r 227 W Thornton
 " Nelvie wks Goodrich r 227 W Thornton

Hivnor Harry F [Gloria E] wks Goodrich h 1422 Hillcrest

" Robt student h 1422 Hillcrest
 Hix Amos wks Salvation Army r 319 Washington

" Fred [Ethel M] wks Firestone h 322 Brown
 Hixenbaugh Chester C [Marianne O] slsmn Claude Neon of Ohio h 829 Storer ave

" Edgar W [Della M] real est 126 N Adolph ave h same

" Paul H [Frances E] wks Goodyear h 110 N Adolph ave

Hixon Glen R [Bertha I] clk Goodrich h 882 Lawton

" Ralph student h 882 Lawton

HIXON

" Mrs Sarah F (wid Earl S) h 506 Lagoon
 " Stanley r 929 N Main

Hixson Clark E [Mary E] wks Firestone h 2803 Nesmith Lake Blvd

" Harold P [Imogene M] truck dr h 2822 Nesmith Lake Blvd

" Harry E [Myrtle G] wks Firestone h 2822 Nesmith Lake Blvd

" Laura A h 449 Wildwood ave
 " Norman A [Anna L] slsmn XXth Century H & V Co h 681 Schiller ave

" Ralph W [Helen E] wks Goodrich h 663 School

" S Wesley truck dr h 2822 Nesmith Lake Blvd
 " Sterling M student h 2822 Nesmith Lake Blvd

" Wm C [Julia M] carp h 906 Peckham
 " Wm T proof reader Times Press h 449 Wildwood

Hlabik John [Mary] wks Goodyear h 99 Norton ct
 Hlivko Geo [Mary] gro 933 Concord ave h same

" Geo jr student h 933 Concord ave
 Hlnida Barney [Nettie] wks R C A Co h 1216 4th av

" Flsie stenog h 963 Baird
 " Evelyn M student h 1216 4th ave

" Henry [Barbara] wks R C A Rubber Co h 1785 Marks ave

" Louis [Mary] wks M A Knight h 963 Baird
 Hlnoko Elma clk Etl George h 367 N Arlington

" Geo wks B & O R R r 367 N Arlington
 " Joseph h 367 N Arlington

" Joseph [Mary] h 367 N Arlington
 Hoaglan Mrs May E h 734 Viewpoint (C F)

Hoaglund Mrs Carrie E h 2231 17th S W
 " John L [Minnie W] h 567 Vinta ave

Hoalg Mrs Laura M (wid Otto) h 748 Hudson ave
 Hoak Spencer S [Winona A] clk h 420 StLeger ave

Hoar Hugh G [Addielee] mech Goodyear-Z Corp h 1640 20th (C F)

" James clk h 1054 Winton ave
 " John M [Leonora M] boys' sec Y M C A h 779 Diagonal rd

Hoard Percy [Eva M] wks Goodrich h 1328 Manchester rd

Hoare Abednego [Hilda] wks Goodrich h 1388 Manchester rd

" Mrs Annie (wid Wm H) h 1240 Delos
 " Richard M wks Goodrich h 705 Ardella ave

" Wm H [Eleanor H] wks Goodyear h 705 Ardella av
 " Wm H Jr [Dorothy L] h 705 Ardella ave

Hobach Mrs Catherine (wid Wm II) h 446 Beechwood dr

HOBACH G FRANK [Amanda E] asst sec National Rubber Machinery Co h 855 Work dr Phone FR-8549

" Geo A student h 855 Work dr
 " John C [Edith C] mach Natl R M Co h 403 S Maple

" Ralph L [Ida F] bakery 432 Rhodes ave h same
 " Wm baker h 432 Rhodes ave

Hoban Joseph A [Marie] with Goodrich h 188 Kentworth dr

Hobart Adam E [Leona T] gro etc 315 W Market h 1818 Oakdale ave

" Addison D [Mae Sl] pharm J B Koeberle h 345 Prospect ave (C F)

HOBART H BRUCE [Myrta C] pres Pfarr & Hobart Co h 214 Storer ave Phone UN-3930

HOBART MFG CO C C Alling jr agent coffee mills grinders and choppers 209 Water Phone BL-8014

" Pauline A h 18 Eleanor ter
 " Walter student h 18 Eleanor ter

Hobblins Anna nurse City Hosp h 39 Arch
 Hobbs Mrs Emma W h 111 Elm Dale ave

" Guide Co H F Hobbs gen mgr D W Harley sls mgr road guide publishers 414 Water

" Howard F gen mgr Hobbs Guide Co 414 Water
 " John W [Gladye E] ins h 1500 Englewood ave

" John W [Sallie M] wks Goodyear h 1233 Laird
 " Mrs Miriam S (wid Wm D) h 1328 Front (C F)

Hobday Clarence R student h 1930 Bailey rd (C F)
 " John W student h 1930 Bailey rd (C F)

" Wm [Isabel D] wks Goodyear h 1930 Bailey rd (C F)

Hobden Arthur J wks Firestone h 352 Grace ave
 " John [Mabel A] wks Goodrich h 352 Grace ave

Hobensack John T [Ruth L] mech engr Goodrich h 2229 11th S W

" Stewart R [Sidonia A] wks Firestone h 1351 California ave

Hober Ermine C [Mollie M] wks Std Oil Co h 1937 Newton

Hoberdier Russell E (Thomas & Hoberdier) h Canton O

The D. W. KAUFMAN REALTY CO. REALTORS

PHONE HEmlock 8137

AKRON 1933 CITY DIRECTORY

893

HOBLER

Hobler Andrew [Rose] (Beech Street Coal Co) h 1069
 Norfolk ave
 " Marie bkpr-Packard Ak M Co h Barberton O
 R D 1
 " Stephen J [Elizabeth] wks Beech St Coal Co h
 954 Raymond
 " Stephen I [Elizabeth] slsmn R II Stull Realty Co
 h 1865 17th S W
 Hobovchak Nick wks Col Salt Co h 2239 6th S W
 Hobrock Raymond H asst Danl Guggenheim Airship
 Institute h 803 W Market
 Hobson Arthur C [Florence H] h 1864 20th (C F)
 " Mrs Celine R (wid Valentine H) h 1355 Good-
 year blvd
 " Guy M [Irma] slsmn Hite Motor Sales h Copley O
 " Harry H [Bertha E] wks THE M O'NEIL CO h
 1147 Clifton ave
 " J Cannon Jr mgr Crazy Crystal Co h 10 Green ter
 Kent O
 " James H [Lulu A] bldg supt Ohio Edison Co h 944
 Davis
 " Lewis H [Pauline L] wks O B Tel Co h 430 Doug-
 las
 " Mary E h 1864 20th (C F)
 " Milton S [Marjorie S] wks Firestone h 705 Crest-
 view ave
 " Saml [Lsther] wks Goodyear r 183 Roswell
 " Wm J [Lou W] wks Goodyear h 44 Detroit
 Hoch Albert F [Una P] wks Goodrich h 373 E Wil-
 bert rd
 " Mrs Anna h 90 N Prospect
 " Chas S motor trucking 850 S High h 65 W Thorn-
 ton
 " Chas S [Hazel] auto mech h 948 Bell
 " Evelyn M stenog Goodyear h 2200 Munroe Falls
 ave (C 1)
 " Florence L clk Goodyear h 2200 Munroe Falls ave
 (C F)
 " Geo h 2200 Munroe Falls ave (C F)
 " Geo H [Bessie B] farmer h 2200 Munroe Falls
 ave (C F)
 " Harold C [House C] civ engr Goodyear h 60 N
 Adolph ave
 " Medley student h 2200 Munroe Falls ave (C F)
 Hochberg Alva W clk h 596 Robinett ct
 " Elmer S fireman h 596 Robinett ct
 " Helen J stenog Firestone h 596 Robinett ct
 " Lewis G [Jennie D] slsmn McCray Refrigerator
 Co h 596 Robinett ct
 " Raymond A student h 596 Robinett ct
 Hoche Geo h 1419 Hart
 Hochstetler Lloyd J [Alice C] clk Eastern Cut R S
 h 116 W Miller ave
HOCK JOSEPH W sec and treas Akron Scrap Iron
 Co h Glenmont ave ext R D 4, Phone FR-4272
 Hockenberry Albert L r 1026 McKinley ave
 " Chas R [Anna B] janitor h 610 Carroll
 " Frank F [Anna] (Summit Home Products Co) h
 583 Edgewood ave
 " John L [Grace A] wks Firestone h 803 Ravens-
 wood
 " Mrs Kittle C clk h 162 W South
 " Mabel elev opr Ak Dry G Co h 957 McKinley ave
 " Nellie B wks Goodrich h 1024 McKinley ave
 " Raymond W clk Balaun's C-R Stores Inc h 610
 Carroll
 Hocker Chas J [Miriam E] wks Firestone h 100 E
 Mapledale ave
 Hockey Wm M h 124 Chestnut al
 Hocking Audrey student h 1073 Stoner
 " Chas H [Kathryn] wks Goodrich h 570 Oxford ave
 " Edwin [Velma D] wks Goodrich h 910 Sheridan
 " Mrs Florence P (wid John W) h 1073 Stoner
 " Gertrude L h 802 Greenwood ave
 " Irene J student h 1073 Stoner
 " Ralph F [Esther I] wks Goodrich h 956 Bloom-
 field ave
 " Sidney [Susan E] wks Goodrich h 802 Greenwood
 Hockley Clifford R [Margaret M] wks Goodrich h
 2023 State rd (C F)
 Hockman Edith P h 361 Para ave
 " Gladys V opr McMickle P W System h 361 Para
 " Mrs Gusie h 720 Inman
 " Harry O [Grace E] h 731 E Glenwood ave
 " John M [Catherine E] formn Goodyear h 361
 Para ave
 " Page L h 361 Para ave
 " Paul L [Elda A] auto mech h 2132 6th S W
 " Ralph W wks Rialto Theatre h 361 Para ave
 Hockwalt Theodore A [Amelia A] mach h 466 Grid-
 ley ave
 Hodas Barbara student h 659 Keir ave

HODAS

" Mrs Elizabeth (wid Michael) h 659 Kerr ave
 " Mary student h 659 Kerr ave
 " Michael wks Palmer M Co h 659 Kerr ave
 Hodder Lmily C h 842 Dayton
 " Mrs Phyllis nurse h 842 Dayton
 Hoddinott Daisy I clk Am H R Co h 2620 Paxton ave
 " Pearl U stenog Am H R Co h 2620 Paxton ave
 Hodel Mrs Anna M h Mrs Ethel M Bates Valdes ave
 Hodgdon Guy P [Laura F] (Hoffman Cleaners &
 Dyers) (Temple Jewelry Co) h 915 N Howard
 Hodge Mrs Ada A h 81 E Dartmore ave
 " Amos M clk Airport S & N Co r 458 Perkins
 " Harry G [Josephine W] asst R A Walkup h 945
 Amelia ave
 " James h 885 Miami
 " John [Huldah] lab h rear 482 W Warner
 " Oscar h 885 Miami
 " Robert J h 885 Miami
 " Rose h 969 Brown
 " Wm M [Dorothy M] slsmn W J Bankes Co Inc
 h 640 Sackett ave (C F)
 Hodges Bard L [Mae F] farmer h s s Ridgewood rd
 " Bennett W [Lima K] wks Goodyear h 1253 Her-
 berich ave
 " Mrs Christine director of personnel THE M O'NEIL
 CO h Copley O R D 2
 " Clarence [Christine] beauty opr THE M O'NEIL
 CO h Copley O R D 2
 " Dorothy nurse Goodyear h 538 Fernwood dr
 " Mrs Elsie (wid Henry) h A Hawk Darrow rd
 " Flora B clk A & P T Co h 379 Gibbs pbl
 " Geo H [Ira] wks Firestone h 191 Ira ave
 " H Eugene [Gussie W] electn Firestone h 108 E
 Dartmore ave
 " Horace A [Edith E] dentist Ak A Dentists h 684
 Garth ave
 " Hugh W [Bertha L] wks Goodrich h 251 Oberlin
 court
 " James T dentist Ak Associated Dentists h 684
 Garth ave
 " Janet waitress h 54 S Martha ave
 " Mrs Jennie L h 179 E Emerling ave
 " Lawrence W student h 1479 Huguelet
 " Lemuel P [Ruth J] wks Am H R Co h 1008 5th
 " Mrs Lucinda r 658 Coburn
 " M Elizabeth student h 191 Ira ave
 " Mae insp Goodyear r 604 Hedden ave
 " N Gregg wks Goodyear r 263 Lake
 " Nancy waitress h 54 S Martha ave
 " Nellie wks Goodyear h 33 S Martha ave
 " Nina student r 86 Belvidere way
 " Norton N wks Goodrich h 1861 Goodyear blvd
 " Patrick B [Nelle] wks Goodyear h 1479 Huguelet
 " Paul L student h 179 E Emerling ave
 " Richard J h 1050 Wooster ave
 " Russell [Margaret] truck dr h 52 1/2 Savoy
 " Ruth M student h 191 Ira ave
 " Saml C tinner T S Lucas r 704 Virginia ave
 " W Cecil [Lena I] wks Firestone h 124 E Dartmore
 " Willard h 179 E Emerling ave
 " Wm G student h 1297 Kentucky ave
 " Wm G [Eleanor] wks Firestone h 904 Polk ave
 Hodgkinson Harold [Bessie M] tree trimmer h 1303
 W Wilbert rd
 Hodgkiss Frank [Blanche R] wks B & O R R h 343
 Union pl
 " Pearl C [Zula J] wks B & O R R h 505 Perkins
HODGMAN RUBBER CO, C J Harwick sales mgr
 rubber specialty mfrs 320 and 321 Akron Beacon
 Journal Bldg, Phone FR-7213
 Hodgson Albert [Mary C] h 812 Kenyon
 " Arline wks Goodrich h 549 Fernwood dr
 " Curtis A taxi dr h 484 Woodland ave
 " Donald L h 484 Woodland ave
 " Doris student h 812 Kenyon
 " Doris A student h 612 Noah ave
 " Dorothy G student h 484 Woodland ave
 " Mrs Edith C (wid Melvin A) h 564 Wildwood ave
 " Evelyn G dep Clerk of Courts h 812 Kenyon
 " Geo [Mary M] formn Goodyear h 890 Dover ave
 " Howard [Mila] formn Goodrich h 524 Wildwood
 " J Wm [Hermine C] wks Firestone h 451 Hillwood
 drive
 " John [Alice B] engr h 612 Noah ave
 " John D h 612 Noah ave
 " Lester wks Postal Tel C Co h 812 Kenyon
 " Mrs Mary M (wid Jonathan) h 484 Woodland ave
 " Robt F student h 524 Wildwood ave
 " Wm O [Effe C] wks Goodrich h 685 Iona ave
 Hodle Mrs Bertha h rear 464 Douglas
 Hodnick Agnes A clk h 1066 Coventry
 " Albert P h 1066 Coventry

GOOD COAL **The CITY ICE & COAL CO.** **PURE ICE**
PURE ICE, HOTFYR COAL. Phone BLaekstone 7134

894

BURCH DIRECTORY CO'S

HODNICK

" Paul [Mary] lab h 1066 Coventry
 " Rita student h 1066 Coventry
 Hodnisak Geo [Helen] h 122 Kelly ct
 " Joseph [Anna] truck dr h 1288 5th ave
 Hodoh Rufus [Willie M] billiards 116 N Howard h
 44 Rosalind ct
 Hodovanez Mike [Mary] lab h 497 W Thornton
 Hodson Clinton A engr h 60 W Dalton
 " Guy C [Todd H] auto repr 18 E Chestnut h 701
 Villa ave
 " Herman wks G C Hodson r 824 May
 " Mrs Margaret A (wid Edward J) h 60 W Dalton
 Hodula Stephen [Josephine] wks Firestone h 551
 Lovers lane
 Hoefel Bernadette student h 874 Raymond
 " Caroline S student h 874 Raymond
 " Chas E [Mary] wks Goodrich h 874 Raymond
 Hoefler Harold P [Beatrice A] with Pockrandt
 Photo S Co h 158 Hollinger ave
 " Paul R [Lydia E] wks Goodrich h rear 795 Brown
 Hoefler Fred P [Valerie F] service supvr Graybar
 El Co Inc h 678 Thayer
 Hoefler Eugene h 591 Madison ave
 " Max [Julia] h 421 E Archwood ave
 Hoelt Geo G [Vera M] wks Firestone h 846 Clark
 " Noel R [Beatrice E] wks Superior Ptg Co h 331
 E Buchtel ave
 Hoehn Mrs Alida E (wid Wm E) h 1249 Childs ave
HOEHN ANDREW H [Esther E] [Fisher Bros Lum-
 ber] h 154 Russell ave Phone FR-7459
 " Chas W clk Firestone h 1249 Childs ave
 " Mrs Grace L confr 1478 E Market h 1481 same
 " Harry P [Goldie M] wks Goodyear r 612 Sherman
 " Harry H with E O Gas Co r Hotel Akron
 " June h 1481 E Market
 " Mrs Louisa (wid Chas) h 355 Bishop
 " Mary M student h 154 Russell ave
 " Palm A h 1481 E Market
 Hoel Edgar G [Minnie A] clk Goodrich h 680 Spring-
 dale
 " Eva V clk Goodrich h 680 Springdale
 " Harold H slsmn h 680 Springdale
 Hoeltzel John J [Florence C] with Goodyear h 1641
 Olive pl (C F)
 Hoener Edmund A [Merlin F] chief engr Firestone h
 380 N Firestone blvd
 Hoenicka Mrs Christina (wid Edward) h 738 Sumner
 " Edith h 1124 Brown
 " Fred J [Lona A] [Ertel-Hoenicka Co] h 244 E
 Thornton
 " John A [Edith] mach Mech M & M Co h 1124
 Brown
 Hoenschaid Mrs Cora M (wid Joseph) h 157 Kenilworth
 drive
 Hoeplich Frederick M dept mgr Yeager Co r 1102
 Ackley
 Hoera Margaret M nurse h 789 Alma
 Hoerbelt Gerhard J [Lillian J] asst engr Dept Public
 Service h 2099 15th S W
 " Girard J student h 2099 15th S W
 " Rita L h 2099 15th S W
 Hoerle Henry K [Catherine] biksmth h 809 Stadel-
 man ave
 Hoertz Harry J [Nellie M] with Goodrich h 489 Or-
 chard
 " Mrs Mary L (wid John M) h 493 Orchard
 Hoelsy John J [Lois G] chemist Goodyear h 706
 Ecton rd
 Hoestler Mrs Emma h 94 Brighton dr
 Hoey Edward [Annie C] carp h 788 Montana ave
 " Oakley E [Viola P] h 1769 3d (C F)
 Hof Mrs Faye h 844 Beardsley
 " Mrs Rose M (wid Edward D) h 815 E Buchtel ave
 Hofacker Betty R h 277 Russell ave
 " Edward G [Velda G] clk THE M O'NEIL CO h
 150 Annadale ave
 " John E [Estella] wks Goodrich h 816 W South
 " John H [Elizabeth M] h 277 Russell ave
 Hofbauer Mrs Rose (wid Joseph) h n s Copley rd
 " Stephen student h n s Copley rd
 Hofelt Clarence [Mary E] wks Goodrich h 728 Roselle
 " Erma J student h 728 Roselle ave
 Hofer Albert P student h 398 Stanton ave
 " Mrs Anna (wid John) h 398 Stanton ave
 " Carl h 398 Stanton ave
 " Chas C [Catherine C] pres Exchange Printing Co
 h 272 Carroll
 " Christian G [Anna] formn Goodyear h 857 5th av
 " Clara opr O B Tel Co h 398 Stanton ave
 " Elmer h 398 Stanton ave
 " Elsie h 272 Carroll
 " Ernest [Emma R] wks Firestone h 1371 Moore

HOFFR

" Ernest I [Elisette N] fireman Zimmerly Bros Co
 h 538 Nash
 " Jesse [Murtle] wks Goodyear h 261 Kryder ave
 Hoff Mrs Alice M h 1036 N Main
 " Alma L student h 813 Biruta
 " Charlotte M artist h 463 W Market
HOFF (HESTER) A [Bessie A] vice pres Akron
 Lamp Co h 690 Greenwood ave Phone HE 4791
 " Clayton mach Vallen El Co h Portage Lakes O
 " Delmo R h 1036 N Main
 " Mrs Elizabeth (wid Wm J) h 1185 Sawyer ave
 " Emma r 745 Roselawn ave
 " Florence E h 679 May
 " Garfield L [Ida F] plbr h 140 Portage dr
 " Garfield L jr student h 140 Portage dr
 " Glenn W [Muri] contr h 1160 Peerless ave
 " Harold student h 813 Biruta
 " Jennings W [Ida M] h 1026 Ieroy ave
 " Jerld T r 748 Ardmore ave
 " Orlo M [Ida C] wks Gen T & R Co h 349 Pauline
 " Paul clk Peoples S Drug h R D 4
 " Richard C student h 140 Portage dr
 " Ronald C wks Goodyear-Z Corp r 748 Ardmore ave
 " Simon P printer h 679 May
 Hoffa David [Bessie A] custodian h rear 1216 2d
 Hoffee Paul R [Bertha] mach Kent Mach Co h 205
 Cook (C F)
 Hofer Christ with Goodyear r 786 E Market
 " Clyde M [Ethel V] wks Firestone h 923 N Fire-
 stone blvd
 " John h H M Call Fish Creek rd (Stow)
 " Joseph r 248 Berry ave
 Hoffert Grover C [Elsie M] wks Goodyear h 247 L
 Thornton
 " Joseph D [Ida M] wks Goodyear h 11 Cambridge
 " Junior D student h 11 Cambridge
 " Lottie B h 478 S Arlington
 " Mrs Lydia A (wid John) h 478 S Arlington
 " Mrs Marie (wid John) h 247 E Thornton
 Hoffines Saml L [Carrie E] mach h 118 Thorlone av
 Hoffman [] See also Hoffmann and Huffman
 " Adam [Elizabeth] brklyr h 393 Bettie
 " Alfred A [Maud V] (Hoffman Sheet Metal Works)
 h 800 Patterson ave
 " Alfred J [Catherine A] clk h 923 Bye
 " Alvin R [Nelle] wks Goodyear h 13 Coolidge ave
 " Mrs Amanda E (wid Geo) h 54 W Tallmadge ave
 " Andrew N [Murtle E] wks Mohawk R Co h 558
 Darrow rd
 " Anna h 1264 Laffer ave
 " Anthony A [Mary] wks Firestone h 657 Lucile av
 " August [Janet] rubwkr h 2221 26th S W
 " Beat R [Elizabeth E] painter h 209 W North
 " Boyd L [Pluma L] wks Selberling L P Co h 894
 Oregon ave
HOFFMAN C. FRED [Carrie W] Bible magazine and
 general book binding 429 Spicer h same
 " Calvin F [Froda R] wks Goodyear h 114 Willard
 " Carl G student h 665 King
 " Carney L [Leora M] clk Postoffice h 651 Philip
 " Caroline r H A Andres Millboro rd (S L V)
 " Caroline h 657 Lucile ave
 " Catherine A student h 1036 Kenmore blvd
 " Catherine C student h 800 Patterson ave
 " Mrs Catherine F (wid Chas W) h 551 Elma
 " Mrs Celesta A h 848 Chalker
 " Chas R truck dr h 126 Mustill
 " Christian A [Effie J] wks Am H R Co h 1086 Her-
 berlich ave
 " Clarence A [Blanche M] h 406 Berry ave
 " Clarence E [Clara B] clk Goodrich h 2307 26th
 S W
 " Clarence J h 665 King
 " Clayton E [S Reta] painter h 1036 Collinwood ave
 " Clayton W plbr h 740 N Howard
 " Cleaners & Dyers (C D Lane, G P Hodgdon) 716
 N Main
 " Darl O [Sophia] wks Goodyear h 1958 Congo
 " Donald G student h 54 W Tallmadge ave
 " Dorothy A student h 294 Beaver
 " Edgar J [Ethel B] electn h 892 Eastland ave
 " Edward D [Margaret L] h 666 N Howard
 " Edward J [Marie] meat ctr h 1329 2d (C F)
 " Elden C [Mabel E] bus opr P O Coach Lines h 328
 Montrose ave
 " Eleanor E h 986 Boulevard
 " Eli [Ethel L] wks Goodyear h 55 Lella
 " Elizabeth E student h 393 Bettie
 " Ella N wks Read-B Co h 32 Vesper
 " Elmer C [Mavious C] formn Col Salt Co h 2244
 9th S W
 " Mrs Limma B (wid Wm E) h 2312 12th S W

The STANDARD MORTGAGE Co. FIRST MORTGAGES
 2d FLOOR 174 SOUTH MAIN STREET

The Classified Business Directory

IS THE BEST BUYERS GUIDE

AKRON 1933 CITY DIRECTORY

895

HOFFMAN

" Emmanuel S [Minnie M] contr bldr 358 Wildwood ave h same
 " Ernest clk Leo Meyer Co h 349 Cleveland
 " Father M h 1086 Kenmore blvd
 " Mrs Ethel M h 2339 12th S W
 " Fern M stenog Col Salt Co h 853 Vermont ave
 " Fern M student h 1191 W Wilbeth rd
 " Forest D [Verna I] sls dept Ak P Milk Co h 1100 Copley rd
 " Frank [Louisa M] wks Firestone h 436 Cypress
 " Frank J [Sophia] wks Goodrich h 921 Snyder
 " Frank W [Marion A] wks Goodyear h 422 Cornell
 " Fred [Agnes] mach h 959 N Firestone blvd
 " Fred O [Margaret E] elec engr h 1086 Kenmore blvd
 " Mrs Frieda L (wid Ickoy W) h 1222 California ave
 " Geo C [Carrie D] formn Water Works h 614 Easter ave
 " Geo F [Florence O] custodian Howe School h 986 Boulevard
 " Geo F [Genevieve A] with Hoffman S M Works h 317 Perdue
 " Geo I slsmn Kallen-Myers R Co r 2136 16th S W
 " Geo P [Minnie J] sec Myers-Hoffman Co h 140 Vesper
 " Geo W [Mary E] mgt Akron Fort Pitt Co h 593 Storer ave
 " Gertrude M clk Goodyear h 853 Vermont ave
 " Glenn W [Frances E] clk Cities Serv Oil Co h 79 W Burns ave
 " Goldie B wks Firestone h 295 Brittain rd
 " Gordon K [Theresa] plbr h 736 N Howard
 " Gust A [Minnie M] pucker Quaker O Co h 665 Kltng
 " Harley W [Cornelia E] wks Austin Ignition Co h 1054 Avon
 " Harold A truck dr h 120 Mustill
 " Harold D [Lillian] wks Goodyear-Z Corp h 54 W Tallmadge ave
 " Harry A [Lola A] chemist h 1799 W Market
 " Harry E wks Portake Hotel r 159 Walnut ter
 " Hazel L beauty shop 1263 E Market h 167 Roswell
 " Herbert L [Zelma J] slsmn h 1279 Murray ave
 " Horace E [Fay G] h 914 Copley rd
 " J Larl [Pauline G] pharm h 132 Charing Cross dr (Stow)
 " Jacob R [Mary C] h 825 Avon
 " Jay C [Lina B] signal supvr B & O R R h 152 Hollinuer ave
 " John F [Nettie] mldr John Knapp Sons F Co h 2141 4th et (CF)
 " John H [Ethel M] wks Goodrich h 1154 Magnolia
 " John H [Ruby] rubwkr h 436 Cypress ave
 " John M [Sarah O] clk Goodrich h 2312 12th S W
 " John R [Margaret] wks Goodyear h 307 Watson
 " John R [Rita L] wks Goodyear h 1839 Carlyon rd
 " Joseph [Matilda] rubwkr h 231 Ira ave
 " Josephine h 854 S High
 " Kenneth A [Mary] slsmn Ak P Milk Co h 651 Gricley ave
 " La Vaughn student City Hosp h 140 Vesper
 " Lela E tchr h 848 Chalker
 " Leonard D [Mabel A] pipeftr h 2196 26th S W
 " Leopold [Agnes] h 1264 Laffer ave
 " Leopold jr h 1264 Laffer ave
 " LeRoy F [Marie E] clk I T Bates h 608 Seiberling
 " Lillian B stenog Federman's h 429 Spicer
 " Lorin J [Ethel F] engr dept Dept Public Service h 880 Berwin
 " Louis [Marie] rubwkr h 1043 Neptune ave
 " Louis E undertaker h 666 N Howard
 " Louis V [Linnie] baker h 801 E Exchange
 " Mrs Louise M (wid Jacob C) h 299 W Bowery
 " Mrs Lucretia M (wid Saml) h 295 Brittain rd
 " M Elizabeth tchr h 666 N Howard
 " Mrs M June (wid Kenneth) h 780 Aberdeen
 " Marie clk r 1342 Manchester rd
 " Martin E h 661 Phillip ave
 " Martin L [Emma F] carp h 310 Brown
 " Martin L [Treva L] slsmn StGerman Realty Co h 691 Glendora ave
 " Mary wks Goodrich h 349 Cleveland
 " Mrs Mary h 294 Beaver
 " Mrs Mary A h 2396 7th (CF)
 " Mary G student City Hosp h 1086 Kenmore blvd
 " Mrs Matilda E (wid Frank) h 148 E Voris
 " Mrs Maud M clk h 60 S Balch
 " Maynard C [Ruth A] asst dist mgr John Hancock M L I Co h 503 Oxford ave
 " Michael A [Florence F] wks Perfection Spring Co h 1348 Marcy

HOFFMAN

" Milton J gard C F Franklin (Stow) h same
 " Milton R h 606 Kltng
 " Mrs Muriel with Maxflower Hotel h 68 Mosser ave
 " N Fern student h 894 Oregon ave
 " Mrs Nellie (wid John) h 1338 Forest Glen dr (C F)
 " Nellie L student h 152 Hollinger ave
 " Nicholas L [Dorothy I] wks Mohawk R Co h 740 Hudson ave
 " Oliver [C Birdelle] plbr 740 N Howard h same
 " P H Legal Blank Co See XXth Century Legal Blank Co
 " Paul B [Leona M] truck dr h 1280 Kentucky
 " Richard P student h 1310 Front (C F)
 " Robt R [Elizabeth] wks Olympic Rec Center h 299 W North
 " Roland H h 281 Ira ave
 " Rose student h 1264 Laffer ave
 " Ross R [Leah L] chief ticket clk Union Depot h 324 Perkins
 " Roth P [Frances L] floor man Central Garage Co h 1166 Juniper ave
 " Roy dr I S Brumbaugh h Portage Lakes O
 " Mrs Ruth L slsmn W J Bankes Co Inc h 1310 Front (C F)
 " Saml [Ann] clk Yale Clothes h 970 Copley rd
 " Saml [Laura] (Stop & Shop Mkt) h 727 Mallison
 " Saml W clk Firestone r 34 Mull ave
 " Mrs Sarah E (wid Markus D) h 42 Alfaretta ave
 " Scott O clk Firestone r 34 Mull ave
 " Sheet Metal Works (A A Hoffman) 318 Perdue
 " Thelma M tea room h 666 N Howard
 " Mrs Theresa (wid Adolph) h 1068 Norka ave
 " Vida E wks Goodyear h 295 Brittain rd
 " W Ray [Nellie H] with Ohio I Co h 1167 Carey
 " Walter L [Chloe M] wks Gen T & R Co h 1449 Honodle ave
 " Warren L [Ione H] wks Ak P Milk Co h 1834 6th (C F)
 " Wilbur elec engr h 1065 MtVernon ave
 " Wilhelm F [Estelle L] with Goodyear h 2716 Oakwood dr (C F)
 " Wm C [Amanda A] (Kenmore Greenhouse) h 1399 Kenmore blvd
 " Wm E student h 1086 Kenmore blvd
 " Wm E [Mary M] wks Goodrich h 213 Cole ave
 " Wm E [Nellie] h 349 Cleveland
 " Wm E jr mach h 349 Cleveland
 Hoffmaster Chauncey E [Nora E] contr bldr n s Hastings rd (S L V) h same
 " Glen H [Edith] clk J H Waters h 1634 9th (C F)
 " Karl R [Margaret H] acct h 340 Katherine ave
 " Lester W [Grace I] wks Goodrich h 683 1/2 May
 " Ruth A student h 18 W Mildred ave
 " Warren C [Florence S] photog h 18 W Mildred ave
 " Wayne student h 1634 9th (C F)
 Hoffmeyer Edith G h 39 S Portage path
 " Fred W h 1610 10th (C F)
 " H Kenneth student h 206 Edgerton rd
 " J Howard [Mabel G] slsmn h 206 Edgerton rd
 " Mabel I office sec Yeager Co h 1610 10th (C F)
 " Mary B corsetiere h 39 S Portage path
 " Robt E [E May] mgr h 39 S Portage path
 Hoffman Claud W h 367 Lakeside ct
 " F Marion [Callie] wks Goodrich h 367 Lakeside ct
 " Lillian L h 367 Lakeside ct
 Hofesong Mrs Elizabeth (wid Frank) h 136 Williams
 Hoffe Louis M [Anna] wks Firestone h 1184 Atwood
 Hofer Eugene F h 351 Trigonra dr
 Hoffmann Hugo W [Olive L] mgr Wagner Provision Co h 536 Dorchester rd
 " Karl G [Thelma] coll mgr Sun Radio Inc h 225 Bodine ct
 " Mrs Maty C (wid Julius) h 158 Oak Park dr
 Hofsteter Merle [Lucile H] motor trucking 622 I Exchange h 615 N Firestone blvd
 Hogan Alice clk Central C R Drug Co h 897 Raymond court
 " Bright [Ida M] with Div Highway Maintenance h 356 Mercer ave
 " Lmmett A [Mary F] (Federal Cut Rate Drugs) h 600 Euclid ave
 " Florence student h 533 W Thornton
 " Garman M with Ralph Hogan h 413 Woodland ave
 " Helen wks 562 Aqueduct
 " Helen student h 533 W Thornton
 " John F [Nora C] formn Goodrich h 944 Peerless
 " John J [Viola] rec clk Ak Gro Co h Wadsworth O R D 2
 " Joseph E [Bessie M] h 355 Moreland ave (Stow)
 " Joseph I floor mgr THE M O'NEIL CO h 44 N Walnut
 " Kenneth S [Nellie M] h 87 Earl ct

You Will Be Welcome In
AKRON'S LARGEST BANK

The
FIRST-CENTRAL
 TRUST COMPANY



HOGAN

" Lonnie J [Hilith] h 1131 Welton pl
 " Mary B h 418 Woodland ave
 " Moses F [Alta L] wks Goodrich h 165 W Center
 " Patrick J [Olga] with Summit Co Democrat h rear 450 E Ruchtel ave
 " Ralph [Mildred M] jwlr 144 S Howard h 418 Woodland ave
 " Stephen J [Elizabeth] h 44 N Walnut
 " Vera student Peoples Hosp h same
 " Wm J [Verna L] with Firestone h 914 Copley rd
 Hogarth Alice M student h 602 Sumatra ave
 " Evelyn student h 224 Uhler ave
 " Norman M [Betty A] wks O B Fel Co h 728 Cato
 " Oscar [Elizabeth] brklyr h 224 Uhler ave
 " Paul O [Grace L] -rubwkr h 1201 Weiser ave
 " Thos [Alice O] brklyr h 602 Sumatra ave
 " Wm O [Margaret] slsmn h 86 Carlton dr
 Hoge Julius I [Dora F] (Strand Barbecue) h s s W Market
 " Lawrence [Maudie] wks Firestone h 1024 Moeller ave
 " Roy A [Dorothy M] asst buver **THE M O'NEIL CO** h 172 S Postize path
 Hogg Alexander [Luella] with Ak Trans Co h 1649 11th (C F)
 " Robt [Jeanie] wks Goodvear h 548 E Tallmadge av
 " Wilburn I [Edna M] wks Firestone h 830 Sylvan
 " Wm h 246 Kingston pl
 Hogha James O [Mary L] wks Firestone h 968 Owen
 Hogle Geo A [Evelyn I] acct Water Works h 1115 1 Oakland ave
 Hogler Joseph [Victoria] wks Goodvear h 719 Victoria ave
 " Louis G h 719 Victoria ave
 Hogsett Mrs Alice (wid James) h 1350 Forest Glen dr (C F)
 " Marie stenog h 1350 Forest Glen dr (C F)
 " Theodore P [Grace I] wd Goodvear h 1178 Florida ave
 Hogue Albert [Sarah] h 1425 Home ave
 " Audrey N bkpr Red Star Yeast & P Co h 255 Silver
 " Carl W h 1463 Elder ave
 " Chrs K [Zelpha M] wks Firestone h 1745 Dallas
 " Clarence S [Lisiel] taxi dr h 713 Bisson ave
 " Eugene A [Irene] projectionist h 1429 Home ave
 " Fave presser Real Changers r 653 Patterson ave
 " Harry H [Ressiel] rubwkr h 1463 Elder ave
 " I Reed [William M] h 1463 Elder ave
 " James L [Mary C] wks Lyman-H Lbr Co h 713 Bisson ave
 " James L [Nelle R] h 49 W South
 " James T [Lester] buckster h 380 Bell
 " John W [Anna A] truck dr h 546 Teshe ave
 " June M student h 255 Silver
 " Leo H [Thelma] wks Ak P Milk Co h rear 773 Bisson ave
 " Morris F [Goldie H] mech Pearson Motor Inc h 1426 Home ave
 " Paul E wks Met R School h 255 Silver
 " Raymond F [Thelma I] wks Goodyear h 1215 Herberich ave
 " Russell J rubwkr h 1463 Elder ave
 " Mrs Ruth h 89 W North
 " Saml E [Sue] slsmn r 391 Sumner
 " Solomon [Minnie E] carp h 255 Silver
 " Vanitta B h s s Hogue ave
 " Warren L h [Doris M] phys 623 1st-Central T Bldg h 97 Hawthorne ave
 " Wm R [Margaret] wks Cit h 200 Boder
 " Wm T [Della F] dr Riverside Coal Co h s s Hogue
 " Yale C [Samarv A] wks Goodrich h 1083 Stroman
 " Mrs Zella C h 1332 S High
 Hohenadel Agnes V h 278 Rockwell ct
 " Catherine B stenog h 278 Rockwell ct
 " Esther student h 431 Power
 " Grace F wks Gerberich P Co h 431 Power
 " Louis [Inga O] contr bldr 80 MtView ave h same
 " Lucile M stenog h 278 Rockwell ct
 " Sidney A student h 431 Power
 " Wm A [Beatrice M] wks Gerberich P Co h 431 Power
 " Wm M wks Am H R Co h 278 Rockwell ct
 Hohenstein Chas H truck dr h 646 Coice
 " Wm J [Frieda M] wks Goodyear h 692 Morgan ave
 Hohl Jacob [Louise] h 231 W Thornton
 " John [Josephine] wks Goodrich h 508 Scheck
 " Stephen J [Elizabeth] wks Firestone h 420 Cypress
 " Wm [Hilda] chemist h 627 W Market
 Hohlbaugh Geo [A Ree] wks Goodyear h 1665 S Arlington

HOHMAN

Hohman Albert S [Ioretta M] lettercarrier h 1052 Frederick blvd
 " Henry J [Mary F] h 523 Floyd ave
 " Paul H [Betty L] wks Goodrich h 523 Floyd ave
 " Placeda wks 205 Highpoint ave
 " Vincent H mech Ak Oldsmobile Co h 502 Beacon
 " Wm E [Rose M] clk Goodrich h 1423 Oakwood ave
 Hohnmeyer James A [Gladys M] wks L G Crabbe h 1165 Manchester rd
 " Richard h 1165 Manchester rd
 Hohneck Fred E wks Goodyear h 1232 Laird
 Hohner Matt [Vera] furn repr 1378 Moore h same
 Holda Walter h 923 Washington
 Hoiles Mrs Bertha M (wid Roland L) h 2558 Grant ave (C F)
 " Block 2170 Front (C F)
HOLLIS-HEIDEN CO The, R C Hedden pres R W Ryan sec and treas F D Sheeley sales mgr lectors and home builders 1664 State rd (C F) Phones WA-1154 and 1155 (See left top corner card)
HOLLIS-HEIDEN INSURANCE AGENCY (L M Green R W Ryan) 1664 State rd (C F) Phone WA-1154 (See page 90)
 " Robt J with Hollis-H Ins Agcy h 2558 Grant ave (C F)
 Holmes Peter [Helen] h 182 W Bartsge
 Holmski Mrs Anna h 287 Lods ct
 Holsington Frances h 846 Florida ave
HOISINGTON HARLEY H [Gertrude A] sec Akron Motor & Generator Co Inc pres Orion Electric Corp h 1155 Carey ave Phone SH-4970
 " Irene student h 846 Florida ave
 " Martha E student h 765 S Arlington
 Holsten James [Henrietta] wks Firestone h 22 Gottwalt
 Holahan James W lino opr Beacon Journal r 252 E Tallmadge ave
 Holance Katherine wks 347 North ave
 Holay John [Theresa] wks Diamond M Co h 620 Flora ave
 " Mary student h 620 Flora ave
 " Michael student h 620 Flora ave
 Holb Andrew [Anna M] wks Ent Mfg Co h 819 Sumner
 " Henry [Catherine] wks Goodrich h 824 Sherman
 " Henry [Rose] lab h 1159 Juneau ave
 " John r 457 Cole ave
 " John [Anna] wks Ent Mfg Co h 852 Beardsley
 " John Jr h 852 Beardsley
 " John [Justine C] slsmn h 537 Sumner
 " Nellie wks Ent Mfg Co h 1542 Aster ave
 Holben John W [Wimfred A] with Kroger L & B Co h 1715 Broad blvd (C F)
 Holberg Mrs Emma F h 21 S Walnut
 " Evelyn B com artist h 21 S Walnut
 Holbert Chas C [Frieda] h 572 Inman
 " Clyde W [Aima] wks Goodyear h 56 Savoy
 " Erskine E [Georgia F] wks Firestone h 2107 5th S W
 " Roy F [Herma P] wks Goodrich h 1140 Magnolia
 Holbrook Mrs Cicero (wid Scott) h 200 Brooklands
 " Mrs E Adelaide h 1122 McKinley ave
 " Ella wks Goodyear h 589 Sumatra ave
 " Filma A h 244 Brooklands
 " Hargis [Ldona] rubwkr r 1012 Grant
 " Harold O auto mech h 1122 McKinley ave
 " Lester r 670 Coburn
 " Robt A [Ione C] wks Postoffice h 244 Brooklands
 " Robt E [Alice] lunch room 1449 East ave h 859 Fess ave
 " Rufus D [Iola L] pipeftr Goodyear h 81 Massillon road
 " Wm C [Pansy M] wks Goodyear h 466 StLeger av
 Holbrooks John [Ella] lab h 16 Fairview ter
 " Lester [Rose] r 782 Yale
 Holcomb Albert B [Florence C] slsmn h 1497 Home
 " Albert W [Grace W] carp h 139 Gale
 " Mrs Anna h 16 S Adolph ave
 " Bartley C [Emma L] slsmn h 1023 Collinwood av
 " Cecil R [Alice E] rubwkr h 479 Sieber ave
 " Clarence W [Ruth] dr Shipper s Trans Co
 " Mrs Emma M (wid Saml C) h 566 East ave
 " Frank E [Grace W] h 104 Mayfield ave
 " G Clifton [Mae R] supvr Gen T & R Co h 903 Lovers lane
 " Glen F [Ruth J] wks Gen T & R Co h 3023 Pioneer
 " Herbert L h 436 Beris ave
 " Lynn H editorial dept Beacon Journal r Y M C A
 " Mae M student h 262 Arch
 " Mrs Mary E (wid Frank L) h 436 Berry ave

THEODORE ST. GERMAIN REALTY CO. "Our Customers get the Bargains"

308-311 Ohio Building

Phones BLackstone 9118, 9119 and 9110

AKRON 1933 CITY DIRECTORY

897

HOLCOMB

" Ruth (Hotel Marne Beauty Shop) h 903 Iovers lane
" W Lee [Aretta B] wks Superior-P & I Co h 262 Arch

HOLCOMB WILFORD [Priscilla A] pres and treas
Wilford Holcomb Inc h 307 Storer ave Phone UN-4848

HOLCOMB WILFORD Inc Wilford Holcomb pres and treas E D Andrews vice pres Geo W Crouse jr sec, Hilda D Trares asst sec insurance and bonds 1114 and 1115 2d Natl Bldg Phone HE-5101

Holcombe Evan N wire chief B & O R R r 50 S Walnut

" F Clinton jr [Elizabeth W] h 465 Winans ave
" Frank C [Lillie E] wks Firestone h 465 Winans
" Leo W h 465 Winans ave

Holt L D men's furnishings 63 1/2 S Main h Detroit Mich

Holdbrook Glenn W h 352 Cuyahoga

" Irvin L [Rose V] wks Quaker O Co h 577 E Tallmadge ave

" Jane E h 352 Cuyahoga

" Wm L [Maud] wks Quaker O Co h 352 Cuyahoga

Holden Alfred R [Anna C] elec engr h 286 Grace av

" Arthur H [Mary] h 450 Locust

" Dolores E student h 2740 Tift (C F)

" Ernest L lettercarrier r 162 W South

" Mrs Fannie A (wid Gelston) h 287 Storer ave

" Frank R h 1480 Manchester rd

" Harold C [Georgetta] wks Firestone h 152 1/2 Stanton ave

" Mrs Irma M h 78 Nickel

" James H with Goodyear r 715 E Buchtel ave

" John J [Daisy V] sisnm h 2740 Tift (C F)

" John J [Fanny M] truck dr h 826 Myrtle ave (C F)

" Joseph wks Quality Lunch h 430 W Bowery

" Mrs Mary B (wid Thos H) h 24 N Batch

" Ross B h 2740 Tift (C F)

HOLDEN WILLARD F [Lella M] (Foust & Holden) h 287 Storer ave Phone UN-1756

Holder Chas L clk Whelton Drug Co r 961 Raymond

" Clarence r 2861 Albrecht ave

" Clyde J [Kathelinel] wks Firestone h 905 Bertha

" Curtis A [Irma F] h 835 Lee dr

" Eugene rubwkr h 1336 Louisiana ave

" Fred wks Dodge Co h 201 W Long

" Mrs Lucile h 1360 Curtis

" Mrs Velma clk Ent Mfg Co h Barberton O

Holderbaum Agnes student City Hosp h 39 Arch

" Donald cabnkr 476 Howe h same

" Florence M bkpr h 476 Howe

" Geo W bkpr h 476 Howe

" Mrs Mary (wid Saml A) h 476 Howe

" Roy E [M Esther] carp h 576 Storer ave

" Wm T wks Goodyear h 2040 Ohio ave (C F)

Holderrieth Carl A [Inez G] mgr United Vacuum Cleaner Co h 1013 Sawyer ave

Holderman Forrest G [Lydia L] wks Goodrich h 954 Aberdeen

Holdring Geo W florist h 35 Eleanor ter

Holdos Julius [Favaline] wks Goodrich h 127 Mustill

Holdren Lovella G [Nora R] engr Firestone h 1155 Juniper ave

Holdridge Albert C electn r 69 Paris ave

Holdstein Max B [Helen B] with Goodyear h 391 Greenwood ave

Hole Mary E stenog Goodyear r 293 W Long

Holtecheck Frank [Golda] (Akron Ice Cream Co) h 60 W Tallmadge ave

Holeman Lewis L [Irene] sisnm Hower Co h 659 N Main

" Ray W [Bessie J] wks Miller R Co h 269 Cranz place

" Wayne W student h 269 Cranz pl

Holes Edythe wks Goodyear r 262 McGowan

" Francis L clk Roy Holes h 769 Peerless ave

" Roy [Cecil P] gro etc n s W Market h 769 Peerless ave

" Thelma S student h 769 Peerless ave

HOLGATE GEORGE C [Melba M] sec Falls Rubber Co of Akron Inc h 2337 17th (C F)

Holich Michael J [Susie] h 180 Miles

" Paul [Mary] h 315 Baird

Holl Burdette M [Sarah E] wks Goodrich h 1138 Burkhardt ave

" Helen R clk Goodrich h 967 Inman

" Lee M [Georgia M] wks Mohawk R Co h 967 Inman

" Lois r 1406 Pond View ave

Hollabaugh Chas brklyr r 340 Earl ct

HOLLADAY

Holladay See also Halliday and Holliday

" Ira N auto mech r 150 W Croser

Holland Anna L h 257 Barder ave

" Austin D [May R] h 1917 6th (C F)

" Betty S student h 640 Broad blvd (C F)

" Buford L [Irene] wks Firestone h 831 Boulevard

" Buri D [Orlie D] wks Goodyear h 1738 Faye rd

" Clarence C [Dora B] wks Goodyear h 613 E South

" Clifford wks Firestone h 1275 Andrus

" Clyde E [Charlene] wks Goodyear h 49 Steiner av

" Dora G stenog h 2520 4th (C F)

" Earl C [Esther V] wks Firestone h 671 Springdale

" Earl N [Nellie] engr Buchtel Hotel h same

" Evelyn C clk Kroger G & B Co h 613 E South

" Frank E [Marlan F] wks Gen T & R Co h 54 Carlton dr

HOLLAND FURNACE CO Geo Masek mgr 24 N High Phone HE-1167

" Geo h 96 E North,

" Glenn W h 1122 Sawyer ave

" Harry W [Priscilla M] wks Goodyear h 233 Cable place

" Hiram C [Sarah R] junk dir h 257 Barder ave

" J Claude [Lillian] wks Firestone h 327 Dean

" John S wks Ekus B & Burlap Co h 257 Barder av

" John W [Harriet E] wks Goodyear h 1122 Sawyer

" Lloyd H [Salome P] plbg supt Dauntless P & L Co h 640 Broad blvd (C F)

" Luther Y [Martha K] rubwkr h 111 E Mapledale

" Mrs Mattie B h 1213 1/2 Moore

" Mildred R h 613 E South

" Ralph A clk Shell P Co h 127 Grand ave

" Ralph W [Mary A] h 2520 4th (C F)

" Richard [Margaret M] wks Goodrich h 539 Winans

" Richard A bellman Mayflower Hotel h 442 Clover

" Robt S h 257 Barder ave

" Ruth E h 1122 Sawyer ave

" Ruth I h 44 E Salome ave

" Stewart R wks Goodyear h 257 Barder ave

" Wm D [Clara] clk Goodrich h 127 Grand ave

Hollander Andrew F [Myrtle E] mach Firestone h 2511 Edwin ave

" Mrs Estelle H (wid Joseph W) h 818 Ardmore ave

" Herman H [Mayme M] rubwkr h 202 Lake

" Joseph K sisnm h 214 N Portage path

" Morris M [Dorothy K] sisnm h 214 N Portage path

Hollandsworth Anna A h 190 Albertic ct

Hollar Raymond R truck dr r 170 S Forge

Holldorf Heinz R [Ona Lee] translator Firestone h 1323 Herberich ave

Holleman Chas H [Mary E] sisnm East Ak Hdw Co h 80 Nebraska

Hollen Claude B [Marguerite] wks Goodyear h 943 Nevin

" Earl wks Goodrich r 253 Brooklands

" Ellsworth B wks Am H R Co h 1488 E Market

Hollenbach Henry [Elizabeth] wks Goodrich h 1189 Wilbur ave

" Henry jr student h 1189 Wilbur ave

Hollendon Andrew h 1131 S Arlington

" Paul [Eva] auto serv sta 1131 S Arlington h same

" Paul jr clk h 1131 S Arlington

Hollendorfer Anton [Lena] wks Goodyear h 1333 S Hawkins ave

" Frank h 1333 S Hawkins ave

" Joseph h 1333 S Hawkins ave

Holler Blanche I student h 939 Davis

" Chas F [Viola P] city fireman h 939 Davis

" Elmer E [Emily E] wks First Central T Co h 35 Nebraska

" Mrs Evelyn (wid John P) h 343 Fernwood dr

" Frank G [Isabel] wks Goodyear h 1389 E Market

" Geo A student h 939 Davis

" Mrs Isabel (Isabel Beauty Parlor) h 1389 E Market

" John R clk r 678 Harvard

" Marybelle student h 1389 E Market

" Russell S [Carrle L] city fireman h 1279 Collinwood ave

Holley Addie L r 323 Campbell

" Anna R student h 1126 Bellows

" Ivor J [Hannah] wks Firestone h 2580 Norwood (C F)

" Mrs Jennie (wid Ernest) h 1116 Stanley ter

" Mary L clk r 1355 Pond View ave

" N Ernestine student h 1116 Stanley ter

" Vernon R [Lottie] supt Kentucky Central L & A Co h 1034 Woodward ave

TAWNEY'S ICE CREAM COSTS NO MORE

WONDERFUL

898

BURCH DIRECTORY CO'S

HOLLER

" Wilma A student h 1116 Stanley ter
 Hollibaugh Henry H [Hattie M] h 802 Avon
 Holtick Michael M [Helen] wks Firestone h 2357
 16th S W
 " Myron wks Ohio Edison Co r 655 Elma
 Holliday See also Halliday and Holladay
 " Betty W dancing tchr 2045 Wiltshire rd h same
 " Clarence E [Aubrey M] bulk sta agt Std Oil Co
 h 2045 Wiltshire rd
 " John H [Nola M] truck dr h 954 Mercer ave
 " John J [Eva J] mech Fed Dillinger's Garage h
 455 Howe
 " Marion S [Nancy] h 844 Valdes ave
 " Olga M student h 954 Mercer ave
 " Stanley W [Lucy V] sta attdt Penna Pdcets Co h
 24 N Martha ave
 Hollifield Ray [C Frances] radiotrician h 1041 Clark
 Hollin Everett C [Mary F] wks Goodyear h 436
 Brooklands
 Hollinger Anna M h 63 S Broadway
 " Arthur B [Fritzie I] wks Firestone h 606 Crosby
 " Arthur J [Effie] rubwkr h 128 McCoy
 " D Chester [Mary L] formn Goodrich h 30 Ido av
HOLLINGER-DAVIDSON (O The, P F Hollinger
 pres and treas D J Davidson sec coal dealers
 and paving contractors 85 J Thornton Phone
 FR-2191
 " Dorothy L tchr r 842 N Howard

HOLLINGER DWIGHT L grower of choice plants
 and cut flowers bedding plants bouquets and
 designs to order 107-115 W South Phone FR-
 8917 h 112 Russell ave
 " Mrs Emma A (wid Levi D) h 2398 East ave
 " Harry slsmn Swift & Co t 962 Avon
 " Harvey H [Bessie B] with Firestone h 453 Fern-
 wood dr
 " Hattie B student h 128 McCoy
 " Herbert B [N Louise] with D L Hollinger h 112
 Russell ave
 " John C shoe shiner G Pichares h 128 McCoy
 " Lloyd S [Louise M] carp h 1282 Childs ave
 " Mary J student h 606 Crosby

HOLLINGER PAUL F [Ethel R] pres and treas
 Hollinger Davidson Co h 487 Dorchester rd
 " Paul W [Ethel O] bus act h 1348 California ave
 " Russell J [Marion] wks Goodyear h 622 S Sun-
 set View dr
 " Willie Mae h 128 McCoy
 Hollingshead Ldna L h 548 Rhodes ave
 " Mrs Laura J h 455 Ritchie rd (Stow)
 " Leander [Hazel I] h 548 Rhodes ave
 Hollingsworth Mrs Altha clk Firestone r 405 Cole ave
 " Bros R B and V W pro 1212 Victory
 " Edith M tchr h 1183 Avon
 " Mrs Franke F (wid Harry H) h 395 E Exchange
 " Fred wks Goodyear r 157 Locust
 " Joseph [Evelyn] wks Goodrich h 100 W Bartges
 " Raymond [Dessie G] wks Goodrich h 75 Straw
 " Ross B [Freda] (Hollingsworth Bros) h 256 Lloyd
 " Russell W [Alice V] dr W E Wright Co h 458
 Sherman

HOLLINGSWORTH THOMAS D [Artie A] physician
 and surgeon chronic diseases and diseases of
 women and children 310-311 Peoples Bank Bldg
 Phone FR-8512 hours 10 30 to 12 noon 2 to 5
 and 7 to 8 p m Wednesday afternoon and eve-
 ning and Sundays by appointment only h 1183
 Avon Phone WA-6645
 " Vernon W [Helen V] (Hollingsworth Bros) h 1290
 Burkhardt ave

Hollingshead Mrs Willie M (wid Jack) h 181 McCoy
 " Arthur E [Irene] slsmn Baynon Chevrolet Co h
 218 Locust
 " Arthur G [Mary M] clk Great A & P T Co h 1076
 Georgia ave
 " Chas E student h 1000 Pitkin ave
 " Edith h 189 Hyde ave
 " Ernest L [Joseph M] wks Goodrich h 1000
 Pitkin ave
 " Frank J [Carric I] h 11 Lods
 " Herman A [Pearl M] wks Firestone h 215 W
 South
 " Mrs Klvtra M sec Ak Jewelers Sup Inc h Doylest-
 own O
 " Pat h 11 Lods

HOLLIS WM R [M Elizabeth] supt Western Union
 Telegraph Co h 111 Marvin ave Phone UN-2431
 Hollish Ignatious G wks Goodyear h 260 Brooklands
 " Peter wks Goodyear h 260 Brooklands
 Hollister Mrs Blanche h 136 Hollinger ave
 " Erie W [Amy B] wks Goodyear h 44 Cook
 " Ralph M advertisn h 205 Smith

HOLLISTER

" Richard R clk Motor Run Mfrs Co h 205 Smith
 " Robt T student h 205 Smith
 Hollo Mrs Anna (wid Peter) h 169 Millhoff ct
 " Margaret h 169 Millhoff ct
 Holloman Clyde [Rubv] rubwkr h 125 Ido ave
 " John [Martha] slsmn h 311 Rhodes ave
 Holloly Alex [Mary] shoe repr and lunch 1938-40
 Manchester rd h 1725 same
 " Michael [Elizabeth] wks Goodrich h 2231 6th S W
 " Michael jr student h 2231 6th S W
 Hollow Mrs Daisy (wid Wlter) h 57 Hart pl
 " Gladys compt opr Goodrich h 57 Hart pl
 " Leonard [Wimfred] truck dr h 2111 4th ct (C F)
 " Percy [Mary B] slsmn Shaffer-W Co h 2532 Elm-
 wood (C F)
 Holloway Albert C [Edna D] (Holloway & Chamber-
 lin) h 900 Elmore ave
 " Arthur F [A Pearl] truck dr h 941 East ave
 " Arthur G [Mary B] real est h 1107 Jefferson ave
 " Burton r 752 Roselawn ave

HOLLOWAY & CHAMBERLIN (Albert C Holloway
 Meade E Chamberlin) attorneys at law 12 Cen-
 tral Office Bldg Phone HI 7712
 " Charlie L student h 256 Scott ave
 " Chas A h 139 Overwood rd
 " Chas P student h 116 Burton ave

HOLLOWAY DURBIN H agent Holloway Insurance
 & Real Estate Agency h 156 N Highland ave
 Phone HE-0377
 " Mrs Floreda C (wid Durbin W) h 156 N Highland
 " Harold S [Dorothy G] chemist Firestone h 990
 Mercer ave

HOLLOWAY INSURANCE & REAL ESTATE
 AGENCY, D H Holloway agent 172 S Main 2d
 floor Phone FR-2415 (See page 91)
 " LeRoy P [Edna C] tchr h 116 Burton ave
 " Lorraine clk City Baking Co r 752 Roselawn ave
 " Margaret stenog Ohio Edison Co h 900 Elmore av
 " Mrs Mary J (wid Osborne S) h 5043 Ohio
 " Newton wks Spicer Restr r 274 Brown
 " O Wendell [L Catherine] rubwkr r 1393 Marcy
 " Mrs Rachel A (wid Ullah) h 1548 Meriline ave
 (C F)
 " Robt [Ruth] h 651 Edgewood ave
 " Ruth wks Firestone t 2117 15th S W
 " Thos M music teacher h 659 Nome ave
 " Wm N [Cebal] printer h 693 Grant

Hollowell Joe E [Thelma M] wks B & O R R h 641
 Cuyahoga
 Holly John h 123 Kathian ct
 " Leopold [Louise] wks Firestone h 123 Kathian ct
 " Rose A student h 123 Kathian ct
 Hollywood Apartment 442 F fallmadge ave
 " Shoppe E L Cohen mgr millinery 278 S Main
 Holm Geo H [Noia C] act h 1079 Pitkin ave
 " Hazel M h 1020 Brown
 " Iwim R student h 1020 Brown
 " Otto P [Betty C] wks Firestone h 1020 Brown
 " Richard B wks Baker-McMillen Co h 1020 Brown
 " Russell F printer h 1000 W Waterloo rd
 " Sigurd O [Helen L] with Goodyear h 169 Portage
 dr

" Mrs Viola K waitress h 53 W South
 " Willard M [Ruth V] clk Goodrich h 1930 19th
 (C F)
 Holman Alva H [Wimfred] mat Acme No 17 h 2020
 16th S W
 " Chas I [Jessie I] wks Goodrich h 149 Fulton
 " Cressie student h 114 Lake
 " Glenn G [Allie D] wks Std Oil Co h 276 Wild-
 wood ave
 " Harry I [Dorothy I] clk Pringle Cash Mkt Co
 h 1376 Hart
 " Kenneth clk Goodyear Co r 21 S Portage path
 " Oscar E student h 114 Lake
 " Vera student r 112 Hollinger ave
 " Willis D h 276 Wildwood ave
 " Wilmer L [Maude P] wks Firestone h 114 Lake
 Holmes Alford F [Anna] vice pres Eclat Rubber Co
 h 2413 2d (C F)
 " Mrs Alma (wid Ernest W) h 626 Otis ave (C F)
 " Archibald S wks Col Chem Co h 936 Baughman
 " Bertha L wks Goodrich h 586 Bertha ave
 " Brian W student h 615 Hudson rd (Stow)
 " Chas C [Esther] wks Firestone h 491 Whitney av
 " Clemmer r 124 N Howard
 " Cornelius [Josephine] h 97 E Glenwood ave
 " Dorothy M student h 1203 L Kent rd (Stow)
 " Eileen wks 966 Winton ave
 " Eleanor G h 936 Baughman
 " Mrs Elizabeth (wid Edward) h 1919 Englewood av
 " Elliott C h 2230 24th S W
 " Fiske nurse r 383 W Exchange

DIRECTORY ADVERTISERS
 ARE DEPENDABLE—NOT "FIRE SALE" ARTISTS



CHARVOZ SALES, Inc. "Roll of Honor"

275 East Market St. Phone Jefferson 3141

AKRON 1933 CITY DIRECTORY

899

HOLMES

" Ernest V student h 511 W Wilbeth rd
 " F Harold student h 586 Bertha ave
 " Ferne clk Akron Cut Rate Store h 9 Park Florida ave
 " Francis [Henrietta] asst University of A h 1222 Florida ave
 " Frank A [Ruth R] glass blower r 840 Concord
 " Frank L [Grace F] h 586 Bertha ave
 " Frank W [Lela F] mach h 1845 Triplet blvd
 " Geo E student h 852 Clark
 " Grady [Gussie] r 439 Hickory
 " Harry A r 283 Buckeye
 " Mrs Helen (wid Francis) h 1224 Louisiana ave
 " Mrs Henrietta G (wid Robt) h 936 Baughman
 " Herbert [Punkle] wks Eric R R r 308 Silver
 " Homer D wks Gen F & R Co h 2620 Shelburn
 " Howard clk Peoples S Drug h 9 Lake
 " Howard L wks Goodyear h 1635 Hampton rd
 " Hubert [Stella] wks Non-Ferrel Paint Co h 1190 S Main
 " Hubert S [Elizabeth M] custodian h 1133 Mt Vernon ave
 " Hugh [Pearl E] lab r 275 Steiner ave
 " I Idelle h 586 Bertha ave
 " Jacob D chef Southern Butteche h 511 W Wilbeth rd
 " Jacob O [Edna F] slsmn Wonder B Co h 900 Curtls ave (C F)
 " James [Sophie] wks Firestone h 382 Ido ave
 " James R [Viola] wks Goodyear h 1793 Carlson rd
 " James Y wks Goodyear h 936 Baughman
 " Jennie stenog O R Tel Co r 1 W C A
 " John E [Minnie] real est h 179 S Union
 " Leris B [Mary O] with Goodrich h 1948 18th (C F)
 " Lewis H [Deina] mgr Diike Bakeries Inc h 411 Whitney ave
 " Marie D student h 349 Comstock ct
 " Mary h 97 E Glenwood ave
 " Mrs Mary h 397 Spicer
 " Mary L opr O R Tel Co h 1203 E Kent rd (Stow)
 " Melville W student h 615 Hudson rd (Stow)
 " Mrs Minnie beauty shop 179 S Union h same
 " Mrs Myrtle I stnogr Bethlehem Steel Co h 914 Saxon ave
 " Myrtle V wks Goodrich r 309 Power
 " Nathaniel h 409 Washington
 " R Allen Janitor Peoples Hosp h 586 Bertha ave
 " Ralph D [Betia N] wks Goodyear h 852 Clark
 " Robt H [Edna C] engr Firestone h 2494 4th (C F)
 " Russell B [Ethel B] wks Goodyear h 1635 Hampton rd
 " Saml M [Agnes G] clk Goodyear h 2250 14th S W
 " Mrs Sarah M (wid Harry H) h 9 Lake
 " Stanley B restr 5 Lake h 9 same
 " Thos [Susanne J] wks Goodrich h 615 Hudson rd (Stow)
 " Virgil B [Jessie M] lab h 1209 Marev
 " Walter W [Emeline C] wks Goodrich h 511 W Wilbeth rd
 " Washington [Marie] h 35 Lods
 " Willard H h 1845 Triplet blvd
 " Wm lab r 116 N Broadway
 " Wm A [Mildred L] ins art h 1480 Hillcrest
 " Wm B [Catherine B] wks Goodrich h 1171 Col-linwood ave
 " Wm E [Lulu H] floor finisher h 349 Comstock ct
 " Wm E [Pearl M] coll r 383 Buckeye
 " Wm F [Cecil M] with Sup P & L Co h 1203 E Kent rd (Stow)
 " Wm G student h J B Huber Ridgewood rd
 " Winifred h 1201 E Kent rd (Stow)
 " Winifred C clk Int Mfg Co r 335 Spicer
 " Mrs Zora J wks Firestone h 172 E Mapledale av
 Holmgren Geo W teller Firestone P T & S Bank h 652 Coventry
 " Helen L wks Goodrich h 652 Coventry
 " Mrs Josephine (wid J Osenr) h 652 Coventry
 Holmquist Andrew O [Amelia] wks Goodveat h 1178 Big Falls ave
 " Lillie M L student h 1178 Big Falls ave
 Holms James [Elizabeth G] with Firestone h 1772 10th (C F)
 Holmwood Mrs Eva C (wid Walter) h 92 Arch
 Holodnak Anna student h 1330 7th ave
 " Chas student h 1330 7th ave
 " Geo r 404 Stanton ave
 " Michael [Mary] h 1330 7th ave
 Hologza Mrs Minnie (Dixie Lunch) h 13 Manila pl
 " Stanley [Minnie] wks Goodyear h 13 Manila pl
 Holoman Chreston [Luna] with Firestone h 2169 5th S W
 Holot Geo [Catherine] h 309 Sams ct
 Holp C Morgan clk h 811 Aberdeen

HOLT

" Chas A [Maud E] brklyr h 811 Aberdeen
 Holsberry Bert [Lydia B] wks Goodyear h 310 Bow-manville
 " Francis wks Goodyear r 106 Willard
 Holser Joseph [Anna] h 1506 6th (C F)
 " Joseph P h 1506 6th (C F)
 " Rose stenog A C & Y Ry h 1506 6th (C 1)
 Holsey Albert porter h 774 Kipling
 " Chas h 774 Kipling
 " Dosh student h 599 LaFollette
 " Eva M student h 599 LaFollette
 " Geo W porter h 599 LaFollette
 " Ollie h 599 LaFollette
 " Mrs Theola (wid Isatah) h 599 LaFollette
 Holsheo Ouida M cash: Bankers G F & T Co r 1024 Delia ave
 Holschue Geo J [Corr I] wks Falls R Co h 1646 Union (C F)
 Holsinger Harold C [Natahe] wks Monroe Letter-head Corp h 561 Parkview ave
 " Henry C [Minnie M] plstr h 591 N Main
 " Iheda L h 591 N Main
 " Vyron A bkpr E C Schoberth h 591 N Main
 " W Bernard plstr h 591 N Main
 Holslander Rvy D [Deta G] engr Firestone h 411 Hillwood dr
 Holst See also Holt/
 " Chas L musician h 8223 Coburn
 " Chas W shtmtlwr h 117 Cuyahoga
 " Fred W wks Goodyear h 117 Cuyahoga
 " John [Mollie] wks Quaker O Co h 161 Cuyahoga
 " John H wks Goodyear h 117 Cuyahoga
 " John W h 8223 Coburn
 " Wm H [Minnie A] h 88 Campbell
 Holston Hugh I [Carrie] h 472 Diagonal rd (Stow)
 " John P wks E L Yockey h 1005 Brown
 Holsworth James [Catherine] lineaman r 61 Ido av
 Holt Absalom [Myrtle I] wks Firestone h 323 E York
 " Mrs Alice (wid Wm) h 12 Frederick ave
 " Chas M clk Henry Schwartz
 " Chas P [Flossie M] wks Goodrich h 379 Valley View
 " Chester W [Helen C] (Stow Pharmacy) h 144 W Kent rd (Stow)
 " Edgar B [Bertha M] wks Goodrich h 1690 Bailey rd (C F)
 " Frank H [Pearl J] wks Goodrich h 618 Lumiere
 " Fred [Alice E] wks Phila R W Co h 696 Harvard
 " Geo C [Margaret C] wks Goodrich h 402 E York
 " Homer [Frances G] acct Goodrich h 764 Work dr
 " Homer E [Mayme G] slsmn h 467 E Buchtel ave
 " Howard C [Mary J] rubwkr h 936 Princeton
 " Mrs Izora B h 507 Ohio
 " James H h 467 E Buchtel ave
 " Mrs Mayme G (Aster Restaurant) h 467 E Buchtel
 " Philetus H [Ottilia D] engr Goodyear h 115 N Portage path
 " Ralph D engr Babcock & W Co r 945 W Ex-change
 " Mrs Retta wks Goodyear h 625 Whitney ave
 " Robt C [Myrtle O] wks Goodrich h 1338 Arnold
 " Robt L [Larline G] wks Goodyear h 1938 Neville
 " Romeo L [Nelle M] h 1078 Pitkin ave
 " Saml [Kate] h 397 Washington
 " Saml H [Myrtle E] wks Std Auto Service h Bar-ber-ton O
 " Mrs Sarah (wid Danl) h 63 Rosalind ct
 " Stephen W [Eugenia W] brklyr h 1582 8th (C 1)
 " Wm [Hilda] wks Firestone h 136 Leora ave
 " Wm [Louise] h 21 McCoy
 Holter Esther nurse Peoples Hosp h same
 Holtom C Perry [Esther M] clk h 1586 Hillcrest
 " Earl T [Margaret E] wchmn h 50 Paris ave
 " Harold H student h 1586 Hillcrest
 Holton Mrs Leora L (wid Francis H) h 665 E Market
 Holschulte Katherine tailoress r 140 W Miller ave
 Holtz See also Holst
 " Bernice sec E A Masfield h 664 School
 " Bert W [Melitta H] wks Goodyear h 769 Hazel
 " Howard A purch agt Sup P L Co h 161 Cuyahoga
 " John H [Ora M] formn Ak P Milk Co h 664 School
 " Mrs Laura D (wid Frank) h Emory ave
 " Lawrence B [Lydia V] mach Goodyear h 1159 Reed ave
 " Saml S [Alice M] slsmn h 1383 Brown
 " Vernon G [Geraldine] h Emory ave
 Holtzapfel Louis A [Agnes M] wks Goodyear h 3824 Beltz ct
 Holtzapfel Walter M [Chloe B] wks Goodyear h 328 Livingston pl
 Holub Allen student h 757 Storer ave
 " Ben h 757 Storer ave

B. F. FREDERICK & SON
 86 EAST THORNTON STREET
 At New Viaduct

COAL

MOTOR TRUCKING
 Phone Franklin 0312

THE DAUNTLESS PLUMBING & ELECTRIC CO. 18-22 E. State St.

ELECTRIC WASHERS, IRONERS AND SWEEPERS PHONE Franklin 8109

900

BURCH DIRECTORY CO'S

HOLUB

HOLUB BEN W [Rebecca S] (Harris & Holub) h 908 Stadelman ave Phone HE-9338
 " Mrs Beasie (wid Jacob) h 814 Rhodes ave
 " C Edward h 1631 Home ave

HOLUB DAVID C [Loretta G] vice pres M Holub Furniture Co treas Holub Iron & Steel Co h 415 Briarwood dr
 " Frank [Clara] formn Holub Iron & Steel Co h 757 Storer ave

HOLUB H WILLIAM [Jeannette] sec and treas M Holub Furniture Co h 61 Oakdale ave
 " Harriet clk THE M O'NEIL Co h 757 Storer ave

HOLUB IRON & STEEL CO. Max Holub pres H W Holub vice pres S M Holub sec D E Holub, treas scrap iron dealers 2005 Manchester rd Phone HE-3105 (See page 125)
 " J.H. Construction Co J H Holub pres and treas L B W Holub sec 322 Rhodes ave
 " Jacob H [Jeannette R] pres and treas J H Holub, Construction Co h 322 Rhodes ave

HOLUB M FURNITURE CO The Max Holub pres D C Holub vice pres H W Holub sec and treas furniture carpets stoves radios, etc 1071-73 S Main Phone JE-8014

" Mary J student h 61 Oakdale ave
 " Max h 757 Storer ave

HOLUB MAX [Rosi] pres M Holub Furniture Co and Holub Iron & Steel Co h 101 Oakdale ave
 " Miriam A tchr h 910 Whittier ave
 " Naomi h 814 Rhodes ave

HOLUB SAML M sec Holub Iron & Steel Co h 101 Oakdale ave
 Holvey Betty J student h 2447 Front (C F)
 " Evelyn A stenog h 1160 S Arlington
 " Gertrude Dancing Studio (Mrs Gertrude Holvey Harris Mary M Walsh) 844 W Market
 " Mary C asst Dr E C Banker h 1628 Ottawa ave
 " Morris W (R W Holvey & Sons) h 1160 S Arlington

" Mrs Nellie (wid James) h 1628 Ottawa ave
 " R W & Sons (R W and M W Holvey) meats 1179 S Arlington
 " Richard J [Lillian M] wks THE A POLSKY CO h 932 Copley rd
 " Richard W [Ahna M] (R W Holvey & Sons) h 1160 S Arlington
 " Thos G h 1160 S Arlington
 " Thos J [Mirtle M] mach Vaughn M Co h 2447 Front (C F)

HOLY CROSS CEMETERY Rev R A Dowd mgr near Swartz Corners office 77 Broad Phone JE-6523

Holyfield Mrs Mary h 1102 Norka ave
 " Ross C [Lillian] wks Firestone h 1102 Norka av
 Holzappel John [Margaret] wks Goodrich h 1149 Dietz ave
 " Peter [Susie] wks Firestone h 193 E Voris
 " Peter jr student h 193 E Voris
 Holzberg Morris R [Edna] mls h 901 Bye
 Holzer Jacob student h 193 Millhoff ct
 " John [Lilizabeth] wks Goodrich h 193 Millhoff ct
 " Wm wks Goodrich h 1161 Schumacher ave
 Holzhauer Alfred A [Heppie C] tanner h 960 Grant
 Holzschuh Rudolph H mech Conart M S Inc r 88 Campbell
 Holzschuber Oscar H [Grace I] clk Goodrich h 2481 26th S W
 Holzworth Mrs Lulu (wid Henry J) h 206 Beck ave
 " Tennie h 99 Byers ave
 " Tillie h 99 Byers ave
 Homa Geo [Susan] wks Goodrich h 1403 Forbes av
 " Geo jr wks Goodyear h 1403 Forbes ave
 " John h 1403 Forbes ave
 " Mildred h 1018 Pardee ave
 " Simeon A [Elsie] wks Goodyear h 1018 Pardee
 Homan Frances wks Imp Elec Co h 176 Millhoff ct
 " Frank [Susie H] h 176 Millhoff ct
 " John [Julia] shipper Imp Elec Co h 176 Millhoff ct
 " John jr h 176 Millhoff ct
 " Joseph h 176 Millhoff ct
 " O Bruce [Kathryn E] wks Goodyear h 607 Grant ave (C F)

HOME AGENCY CO The, L M Chford sec and treas everything in insurance 1211 E Market Phone FR-2815
 " Ash Co (D W Goldsberry) 1109 Kenmore blvd
 " Bakery, Chas Rice mgr, 612 S Arlington
 " Builders Supply Co R W Ryan mgr 1664 State rd (C F)
 " Electric Service Co (L M Pond) electrical repr 26 S High

HOME

" Employment Bureau (Walter Bellamy) 383 W Exchange
HOME FUEL CO, H H Krenrick propr dealers in domestic and steam coal 74 E Voris Phone BL-9724
 " Insurance Co, L G Millsbaugh supt 403 Everett Bldg
 " Plate Restaurant John Mozena propr 380 S Main
 " Provision Stores O R Girnt mgr meats 216 S Main
 " Realty Co (W B Ridgeway) 71 Ido ave

HOMEIER A ION [Jeannette W] sec and treas Homeier-Universal Motor Inc h 54 Mayfield ave
 " Chas K [Grace] ins agt h 62 N Balch
 " Claude W [Anna H] clk Goodrich h 527 Wildwood ave
 " Mrs Elta A (wid Saml S) h 154 S Union
 " Mrs Emma B (wid Geo P) h 62 N Balch
 " Otto F [Edna M] clk Goodrich h 742 Noble ave

HOMEIER-UNIVERSAL MOTOR Inc J A McAlonan pres, A L Homeier sec and treas authorized Ford dealers 816 822 E Market Phone JE-6127
 " Wm H student h 527 Wildwood ave
 Homer Chas E h 2230 3d (C F)
 " Chas S [Mabel E] wks Co Maintenance Dep h 2230 3d (C F)
 " Mrs Clara h 8 Detroit
 " Delmar F asst mgr McLellan S Co h 2230 3d (C F)
 " Dry Cleaning & Hattry (M P George) 1983 and 1301 E Market 550 N Main and 28 E Exchange
 " Ruth E student h 2230 3d (C F)
 " Wm [Lucy E] h 1145 E Kent rd (Stow)
 Homestead Bakery (P J Bury) rear 860 Beardsley
 Homiak Paul [Helen] baker h 945 Nathan
 Hommel Mrs Mary T (wid Albert) h 365 Talbot ave
 " W Burton [Dorothy G] reporter Times-Press h 660 Blaine ave
 Hommer Wm C [Christine H] wks O B Tel Co h 2446 Russell (C F)
 Homrick Elmer wks Imp El Co r 53 Ira ave
 Homrighausen Geo H [Nellie H] wks Goodyear h 1457 Lafer ave
 Honabarger Harold S [Josephine C] wks Goodrich h 59 Campbell
 Honaker Jesse W [Sesta M] h 2292 8th S W
 " John A [Mary A] h 2324 8th S W
 " Mary B student h 2292 8th S W
 " Wm C [Luma] h 982 Kenmore blvd
 Hone Harry L [Agnes C] gro 107 Cole ave h 1013 Clark
 Honeck D Ray barbecue h 862 Glenn
 " Harold C [Josephine M] h Summit Beach Park
 " Mrs Mary A (wid Dan) h 862 Glenn
 " Ralph C [Illa J] wks Com P & L Co h 1217 N Main
 " Walter J plate gruner Com P & L Co h R D 1
 Honegar Carl [Daisy] h 491 Scheck
 Honeker Harvey J [Vera] wks Goodyear h 432 Tompkins ave
 Honey Gold Co P H Stevens sec mfrs cosmetics 60 Frederick ave
 Honeycutt Almer L [Maudie E] wks Firestone h 930 Merton ave
 " Carl C [Pauline B] wks Goodyear h 2154 Newton
 " Edward [Cassie] auto service sta 1221 Tallmadge rd (C F) h 1141 same
 " John A [Iucinda] h 930 Merton ave
 " Lenoir C [Mildred M] wks Goodyear h 542 Talbot
 Honeywell A L & Co (A L Honeywell J H Weaver) real est 187 W Bowers
 " Archie L [Florence M] (A L Honeywell & Co) h 403 Spicer
 " Arvine J clk Firestone h 403 Spicer
 " Ellsworth L [Minnie] slsmn A L Honeywell & Co h 1294 East ave

HONEYWELL GEORGE L [Chissie J] sec and treas Kirby & Honeywell Inc h 727 Crestview ave
 " Jane G clk THE M O'NEIL CO h 727 Crestview
 " Robt L student h 727 Crestview ave
 " Thelma I student h 403 Spicer
 " Virginia M h 727 Crestview ave
 Honeywill Frank C [Margaret E] engraver Ak Engraving Co h 907 Delia ave
 " Jack H student h 1941 Englewood ave
 " Mary R student h 907 Delia ave
 " Thos A [Edna F] wks Goodyear h 1941 Englewood
 Honga John r 1251 Moore
 Honn John [Mary] wks Goodrich h 865 Washington

HONODLE HENRY S solicitor, McINTOSH-BOWERS-WEST CO h 159 Storer ave Phone UN-2939
 Honold Michael wks Mayflower Hotel r 458 Locust

THE CENTRAL ASSOCIATED REALTY CO. 403 OHIO BUILDING

SUNSET VIEW SUBDIVISION WE WILL AID YOU IN FINANCING YOUR LOT OR BUILDING

HONOLULU

Honolulu Conservatory of Music (Akron Branch) Mrs Myra G. Beringer mkr Hawaiian sheet music and supplies 687 N Main

Hoobler Paul [Ina F] tchr h 2076 Portage tr (C F)

Hood Albert F [Ida M] mtrmn h 1262 E. Howls

" Benj I lettercarrier r 155 N Adolph ave

" Carl [Jean] h 19 Sciberling

" Charlotte F student h 455 Hickory

" Clarence A [Goldie I] wks Goodyear h 1345 Grant ave (C F)

" Dorothy M student h 2006 Ayers ave

" Edith G student h 1244 Home ave

" Mrs Elizabeth J (wid Archibald) wks Firestone h 786 Inman

" Mrs F Mabel (wid Towle I) h 445 Reed ave

" Frank I [Nellie H] h 542 E. Hubot ave

" Frank I [S Ethel] see Hood & Hoover Inc h 374 Gorge Park blvd (Stow)

" Geo F [Jessie] wks Goodyear/ Corp h 548 Crosby

" Geo F motion picture opr h 1262 Bellows

" Geo W [Flva] truck dr h 849 Iona ave

" Harry G h 2006 Ayers ave

" Harry I [Margaret C] barber 747 S Arlington h 542 Pulbot ave

" Harry P h G W Koons Munroe Falls rd (M I)

" Helen B h 613 Johnston

" Herbert L h 2006 Ayers ave

" Hezekiah wks City I & C Co h 455 Hickory

Hood & Hoover Inc F A Mabry pres W T Morgan vice pres I L Hood sec R C Hoover treas jewelers 1151 E Market Phone FR-2324

" Howard P [Ellen V] wks Goodyear h 613 Johnston

" Howard P Jr wks Norfolk Leverage Co h 613 Johnston

" Mrs Ida M bkpr Firestone Pk I & P Service h 1262 Bellows

HOOD JAMES M [Hazel M] vice pres operation Akron Canton & Youngstown Ry Co h 2006 Ayers ave

" James S [Camille D] meat cutter h 163 S Arlington

" John H [Myrtle S] h 1244 Home ave

" John W [Madge I] jwlr 112 S Howard h 59 S Highland ave

" Mae E student nurse h 736 Inman

" Marian H student h 613 Johnston

" Mrs Mary M (wid James S) h 227 W Cedar

" Mrs Myrtle M h 792 Yah

" Norman R [Minnie I] radio engr Polke Dept h 141 Kirkwood ave

" Norval L [Martha M] with Goodrich h 514 Vinita ave

" Okey F [Emma I] formn Akron-Wooster C I h 455 Hickory

" R Oscar carp h 41 Massillon rd

" Ralph F student h 613 Johnston

" Richard S student h 445 Reed ave

" Robt F [Bertha J] carp h 41 Massillon rd

" Thelma student City Hosp h 39 Arch

" Tire Corp See B F Goodrich Co

" Mrs Victoria (wid Henry) h G W Koons Munroe Falls rd (M I)

" W Bruce meat ctr h 227 W Cedar

" Wm A auto mech h 786 Inman

Hoofman Aubrey L [Vinnie D] pres and treas American Printing & Publishing Co h 533 Moreley ave

" L Hope student h 533 Moreley ave

Hoogerhyde Adam wks Goodyear r 20 Fulton

Hoogerwood Aleda R h 2176 15th S W

" Wm J [Vivian A] policeman h 2176 15th S W

Hook Carl N [Dorothy H] h 2715 6th (C F)

" Frank H [Helen M] buyer Yeager Co h 979 Della

" Mrs Susanne (wid Henry) h 437 N Firestone blvd

" Walter R [Jean M] slsmn Ak Fort Pitt Co h 936 Peckham

HOOKER DOLPH E [Sarah I] pres Yoho & Hooker Akron Co h 392 Hillwood dr

" Mrs Josephine (wid Christopher D) h 2318 10th S W

" Kathryn E student h 392 Hillwood dr

" Lorenzo H [Lucy M] slsmn h 1053 Woodward av

" Robt I student h 392 Hillwood dr

Hooker Henry F [Mary F] h 389 F South

" Vitalis H radio repr h 389 F South

Hooks Howard L [S Louise] mach Firestone h 1252 Girard

Hoole Clair F glazier Pitts Plate G Co h 713 Munroe Falls ave (C F)

" Eugene L h 713 Munroe Falls ave (C F)

" James S [Mary M] wks City h 713 Munroe Falls ave (C F)

HOOLE

" Margaret F nurse h 711 Munroe Falls ave (C F)

" Mary F student h 713 Munroe Falls ave (C F)

" Paul B h 713 Munroe Falls ave (C F)

Hooley Kenneth R [Ruth E] struct engr h 855 Carlyste

Hoopengardner Joseph G [Agnes H] h 939 Raymond

Hooper Alexander S [Mary L] wks Goodyear h 1396 Laffer ave

" Betty h 1396 Laffer ave

" Bruce [Louise] r 1219 S Main

" D Mont [Mattie K] wks City L & D C Co h 2195 230 S W

" Dale S student h 663 Fouse ave

" Geo F [Minnie H] rubwkr h 263 S Allington

" Grace E visitor Family S Society h Portage Lakes O

" Harold H [Gertrude] wks Goodyear h 744 N Main

" Harold W [Eleanor P] acct h 793 Greenwood ave

" Harry H [Olive M] h 250 Portage trail L (C F)

" Herbert [Georgial] 1st h 727 Rhodes ave

" Herschel M [Bertha I] wks Goodyear h 1466 Hillside ter

HOOPER-HOIMES BUREAU F H Coates mkr insurance rating 409 Akron Savings & Loan Bldg

" J Albert [Stella R] wks Firestone h 73 W Long

" John L student h 1466 Hillside ter

" Joseph S [Marie M] fireman h 663 Fouse ave

" Mrs Kate h 1149 Reed ave

" R G Co (R G Hooper) noodle mfrs 207 F Center

" Richard G [Grace L] (R G Hooper Co) h R D 4

" Riley [Lester] r 261 Snyder ave

" Sidney J [Bessie I] wks Goodyear h 1067 Collinwood ave

" Ted T [Mabel M] wks Miller R Co h 201 W Arndale rd (Stow)

" Theodore R [Mary L] wks Goodyear h 1067 Collinwood ave

" Wm r 42 N Howard

" Wm M [Ida J] formn Goodyear h 297 Brittain rd

Hoopes Eleanor L cashr Yeager Co h 762 N Howard

" Mrs Elizabeth (wid Albert T) h 636 Ailyn

" Frederick W engr h 762 N Howard

" Lester P sign painter h 636 Ailyn

" Louis I [Alma T] slsmn Merchants Gro Co h 762 N Howard

" Mrs Mildred H wks Craftsman Pkg Co h 83 N Union

" Ruth E billing mach opr I O Gas Co h 230 May ave (C F)

" Wm S roofer h 636 Ailyn

Hoopingartner Alta tchr h 139 N Foige

" Dwight mkr Air-Way Branch r 57 Beck ave

Hoops Belle M compt opr Goodrich r 100 W Center

Hoose H Dean [M Alice] mkr Har & Hobart Co h 446 F Exchange

Hoot Chester A [May S] slsmn Esselburn & Fells Inc h 784 Copley rd

" Edna wks Firestone r 564 Wildwood ave

Hoots Dnal [Sadie S] h 2109 2d (C F)

" Mrs I Elizabeth Plapp (wid Fred I) supt Oakwood Cemetery sec I Idles Cemetery Association h 1841 2d (C F)

" Harry G clk Peoples S Drug h 2309 2d (C I)

" John D [Elizabeth A] h 352 Union pl

" Mildred B h 352 Union pl

" Thos J [Dale] wks Firestone h 337 Union pl

" Wm B [Eldress M] wks Colonial F Co h 337 Union pl

Hooven Cleon H slsmn Thos Phillips Co r 635 E Buchtel ave

HOOVEN LETTER SERVICE Inc I J Rutgers pres H R Gintling vice pres Mrs Ray R Howley sec and treas advertising letter specialists sales service etc 165-171 N Union Phone JP-2176

Hoover Mrs Ada A (wid Dnal) h 1097 Jefferson ave

" Agnes D asst Family Dentists r 802 Sheridan av

" Alice h 35 Fverett ave

" Alice waitress Yeager Co h 444 Grace ave

" Mrs Almada (wid Cecil W) h 87 Jewett

" Bradle V [Vida V] with Falls R Co h 2729 Bailey rd (C F)

" Chas B [Beulah M] asst mkr Rutledge Drug Co No 7 h 844 Baird

" Chas I student h 375 Baird

" Chas I [Gertrude M] with Goodyear h 755 Mercer

" Chas W [Dora M] h 57 S Balch

" Chas W [Lucile I] buyer THE MCNEIL CO h 354 Cloverdale ave

" Clair G [Ruth W] with Firestone h 622 Moreley

" Clare S [L Blanchel] dentist 929 2d Natl Bldg h 1161 Della ave

" Clarence A [Joyce] wks Goodyear h 378 E Glenwood ave

THE OHIO FINANCE CO.

333 SOUTH MAIN ST. HE-2186

LOANS ON FURNITURE AND AUTOS

I. A. WALTZ, Manager

902

BURCH DIRECTORY CO'S

HOOVER

" Clifford del supt Yeager Co h Mogadore O
 " Clyde h 1762 Flint ave
 " Co G L Glasgow mgr vacuum cleaners 464 E Exchange
 " Daisy wks Y W C A h 26 S Union
 " Mrs E Catherine (wid Wm) h 2400 F Market
 " Earl F (Clara B) Janitor O B 1st Co h 354 Eastland ave
 " Earl M student h 2214 23d S W
 " Earl W servmn Duontless P & I Co h 746 E Exchange
 " Edith student h 1762 Flint ave
 " Edward (Sarah A) auto ser sta 559 W Bowery h 1031 Big Falls ave
 " Edward C student h 1125 N Howard
 " Elaine M student h 107 W Miller ave
 " Elva F student h 1055 Yale
 " Mrs Emaline M (wid Wm H) h 669 Fultz
 " Esther R wks Goodrich h 835 Baird
 " Mrs Eva L h 1174 Linnett rd
 " Evelyn F beauty opr h 639 Washington
 " Frances student City Hosp h 19 Arch
 " Mrs Frances T h 349 Chittenden
 " Frank H (Maud V) auto ser sta 225 W Cedar h 221 23d S W
 " Geo student h 669 Fultz
 " Geo H (Ethel M) wks Klages C & I Co h 629 Brown
 " Geo L (Mary A) phys h rear 24 Canton rd
 " Harold C (Sallie I) dep coll U S Int Revenue h 1125 N Howard
 " Harold S publicity mgr Gen T & R Co h Canton O
 " Harry (Mary F) truck dr h 1102 Diagonal rd

HOOVER HARRY E

rupture specialist the H J Truss Appliance service absolutely guaranteed 310 Crosby h same Phone JE-9652

" Harry H (Catherine I) lettercarrier h 835 Baird
 " Harvey R (Hazel M) dr City I & C Co h 2110 Mogadore rd
 " Homer E (Lamma) h 649 Fucell ave
 " Hugh C student h 1125 N Howard
 " Mrs Isabel (wid U Irvin) h 378 E Glenwood ave
 " James E artist h 681 Glendora ave
 " James W (Hilda) wks Goodyear h 420 Noth ave
 " Mrs Jane (wid Wills) h 286 W Thornton
 " Jean H student h 15 N Adams

HOOVER MRS JESSIE A

sec and librarian Akron Law Library Assn h 27 Charlotte

" John clk Acme No 44 r 993 Bye
 " Joan student h 229 Lake
 " John R (Janet W) with Goodrich h 1660 19th (C F)
 " Josephine J student r 349 Chittenden
 " Katherine L tchr h 264 W Market
 " Mrs Louise (wid Walter W) h 103 W Miller ave
 " Margaret M student h 74 Wise
 " Melba M h 1161 Della ave
 " Michael (Louise C) h 131 E Archwood ave
 " Nelson S (Ethel M) dentist 205 Flatiron Bldg h 527 Moreley ave
 " Norman (Elizabeth) wks Goodyear r 457 F Exchange
 " Orrin L (Clara A) wks Firestone h 639 Washington
 " Orval (Mildred G) dr Klages C & I Co h rear 123 Berwyck dr
 " Peter r 1750 Hillt ave
 " Ray A (Anna H) opr Ak H rns Co h 1055 Yale
 " Raymond C (Helen M) slsmn h 15 N Adams
 " Raymond T (Daisy I) blksmth h 198 E Thornton
 " Richard I (Ama M) wks Goodyear h 1997 Iov
 " Russell B (Dith P) wks Goodyear h 64½ Moffatt pl
 " Ruth M wks Goodyear h 87 Jewett
 " Sheldon B (Florence M) mgr Acme No 82 h 2189 Income dr
 " Mrs Sophie (wid Chas R) h 1704 W Exchange
 " Stanley L (Jeannette F) mech Reynon Chevrolet Co h 636 Scribbling
 " Mrs Stella H slsmn Kaufman R Co h 299 Lake
 " Theron E (K Fish) mgr Royal I Co h 981 Glendora ave
 " Thos W bkpr h 27 Charlotte
 " Mrs Tillie h 435 Alexander
 " Truman (Alice) wks Goodyear h 151 Roswell
 " Vernon A wks Goodyear h 1191 Goodyear blvd
 " Walter H (Maud) wks Goodyear h 74 Wise
 " Walter L (Ada T) addressograph opr THE A POLSKY CO h 428 Whitney ave
 " Webster S (Mildred S) wks Gen I & R Co h 938 Boulevard

HOOVER

" Wm C (Nellie M) engr MacSeiber R Co h 218 Twin Oaks rd
 " Wm M (Hazel) wks Falls R Co h 1858 Front (C F)
 " Mrs Wilma h 1762 Flint ave
 " Hooverman Mrs Bernice I (wid Adolph) h 1772 Front (C I)
 " Hop Sing Idry 444 W Bowery h same
 " Hope Albert H (Lizzetta M) tubwrk h 1510 Canadian ave
 " Albert W wks U S Stoneware Co h w s Munroe Falls rd (M F)
 " Chas P wks Goodyear h 641 Sanford ave
 " Edward M with Campfield-Hickman Co h 786 Kenmore blvd
 " James H (Bessie M) barber 955 N Main h same
HOPF JOHN C (Pearl M) vice pres and mgr Akron Home Campfield-Hickman Co h 786 Kenmore blvd Phone SH-1212
HOPF JOSEPH R (Sadie A) pres and mgr Barberton Home Campfield-Hickman Co h Daylestown rd Barberton O R D 4 Phone SH-1836
 " Mildred P h 786 Kenmore blvd
 " Paul L student h 641 Sanford ave
 " Paul R (Rose M) wks Goodyear h 641 Sanford
 " Roy E (Nellie B) wks Goodrich h 440 Locust
 " Saml H (Amanda J) wks Goodrich h 241 W Chestnut
 " Hopfer Florence I student h 1330 Nestor ave
 " Lena G student h 1330 Nestor ave
 " Linus P (Sarah A) wks Goodrich h 1330 Nestor
 " M Elizabeth wks 2061 23d (C F)
 " Hopkins Arthur (Lavinia) wks City h Howe ave (C T)
 " C Marvin (Dora I) wks Goodyear h 1059 7th ave
 " Chas J (Frances O) carp h 141 N Marcella ave (Stow)
 " Dallas T wks Firestone h 761 W Wilbeth rd
 " Donald I (William) h 207 L Mill
 " Earl C student h 1226 Neptune ave
 " Mrs Ethel h 82 W Chestnut
 " Elza A (Gula B) insp Dept of Health h 546 Hazel pl
 " Eugene (Ethel M) printer 156 S Maple h same
 " Geo slsmn Armour & Co h Kent O
 " Geo h 119 Oakdale ave
 " Geo R (Margaret S) painter h 912 Hunt
 " H T editor Falls News r 1709 State rd (C F)
 " Harry H (Helen M) auto mech h 1483 7th (C F)
 " Harry L h 799 Kenyon
 " Harry V (Laura S) wks Goodrich h 1015 Cellina
 " Herbert W h 526 Adams ct
 " Mrs Ida M (wid Benj) h 99 Grand ave
 " Mrs Ida M (wid W Henry) h 973 W Waterloo rd
 " James wks Dodge Co h R D 1
 " James A student h Sawyer ave
 " James I student h 82 W Chestnut
 " Jeannette student h 88 Eber ave
 " Juanita wks Quaker O Co h 799 Kenyon
 " K Eugene (Dorothy R) with Goodrich h 1776 24th (C I)
 " Mrs Katie C h 1007 Burkhardt ave
HOPKINS & KIPP AUTO ELECTRIC Inc H E Kipp pres and treas I A Hopkins vice pres and sec automobile electricians Delco Remy and Klaxon service distributors Delco storage batteries auto radiators and repairing 353 359 W Bowery Phone IR-3189 (See page 70)
 " Iafe R (Ira E) wks Goodrich h 1244 Murray av
 " Lawrence student h 82 W Chestnut
 " Leo G student h 761 W Wilbeth rd
 " Lewis W (Illa M) mgr Pattison Supply Co h 186 Castle blvd
 " Mrs Lucile C h 179 Russell ave
 " Lulu B wks 1758 12th (C I)
 " Marvin H waiter Mayflower Hotel r 442 Livingston
 " Mary wks Goodyear r 53 Detroit
 " Mary L h 1015 Cellina ave
 " Mrs Mary L h Sawyer ave
 " May L student h 2116 17th S W
 " Novis F (Crutcher I) wks Firestone r 1372 Marcy
HOPKINS OLAF R (Adelaide) (Avch Mailing Service) h 931 Orrin Phone BI-9086
 " Oliver O (Rose M) wks Goodyear h 590 High Grove blvd
HOPKINS OTIS A (Gertrude I) (Prentice & Co) h 517 Canton rd Phone BI 5417
 " R W radio repairm r 16 W Long
 " Richard N student h 156 S Maple
 " Robt D (Maud) wchmn Firestone h 1051 W Waterloo rd
 " Robt I (Anna B) wks Goodyear h 661 Winans
 " Ruth A h 761 W Wilbeth rd

BARBERTON COAL CO. FOR COAL THAT SATISFIES
 719 Tuscarawas Avenue West **CALL PHONE SH-6621**

HOPKINS

" Mrs Stella G (wid Wm B) h 1554 Merilene ave (C F)
HOPKINS THEODORE A [Blanche F] vice pres and sec Hopkns & Klpp Auto Electric Inc h 2116 17th S W
 " Willard E truck dr h Sawyer ave
 " Willard K [Bessie] wks Goodyear h 58 Ober ave
 " Wm E [Dora E] slsmn National B B & S Co h 99 Grand ave
 " Wm R h 1554 Merilene ave (C F)
 " Mrs Zora A (wid John A) h 799 Kenyon
 Hopp Eva h 1082 Winton ave
 " Frances J opr O B Tel Co h 12 Pershing dr
 " Frank D [Nellie M] slsmn h 935 Ada
 " Geo J h 12 Pershing dr
 " Geo O student h 435 Rhodes ave
 " Henry radio reprsm h 1082 Winton ave
 " Joseph P student h 1082 Winton ave
 " Victor W [Marie A] formn Goodrich h 435 Rhodes
Hoppe Herman F [Flora A] wks Firestone h 1274 Harpster ave
 " John wks Akron Soap Co r 86 N Summit
 " Otto H [Salena S] wks Firestone h 1235 W Wilbeth rd
 Hopper Louisa wks Firestone h 537 Euclid ave
 " Mabel L wks Firestone r 305 W Market
 " Ora M h 355 Noah ave
 " Raymond L [Nellie B] auto mech h 355 Noah av
 " Walter G h 1715 Adelade blvd
Hoppes Harley W [Anna M] wks Goodrich h 293 W South
Hopps Mrs Christina W wks Firestone r 49 W Crosier
Hospital John [Sophia] gro etc 637 S High h same
Hopson Edward H wks Goodyear h 1556 Hampton rd
 " Heloise h 1536 Hampton rd
 " Humphrey [Goldie] lab h 180 Furnace
 " Norris B [Ida M] wks Goodyear h 1536 Hampton rd
 " Norris G student h 1536 Hampton rd
 " Mrs Rebecca h 202 Furnace
 " Wm B [Ruth A] wks Goodyear h 1536 Hampton rd
Hopton Howard wks Goodyear r 702 Eastland ave
 " Margaret stenog Empira Finance Co r 702 Eastland ave
Horak Anthony J student h 1155 Newton
 " Catherine R student h 1155 Newton
 " Elizabeth A student h 1155 Newton
 " Geo [Elizabeth] h 1155 Newton
 " John G student h 1155 Newton
 " Joseph lab h 128 W Wilbeth rd
 " Philip M [Antonia] barber 290 E Center h 582 Howe
Horan John A student h 711 Columbia ave
 " Josephine C student h 711 Columbia ave
 " Michael [Margaret R] wks Goodyear h 711 Columbia ave
 " Neal A [M Isabel] slsmn h 358 Crestwood ave
 " Philip G student h 711 Columbia ave
Horebler Chas [Mary] wks Firestone h 67 Moinnisside dr
Hord Geo [Maggie] h 194 1/2 Furnace
 " J Ernest truck dr h 504 Douglas
 " Mrs Rose L h 270 Two Max dr
 " Thos H [Georgiana] paperhanger h 504 Douglas
Hordoc Mike lab h 207 Munroe Falls ave (C F)
Horgan James T [Matilda A] estimator Carmichael C Co h 2480 Whitelaw (C F)
Horing John [Anna] wks Goodrich h 599 McKinley ave
Horky Albert M [Myrtle V] wks Goodyear h 328 Madison ave
 " C Harry [Mildred A] wks Goodyear h 1739 11th (C F)
Hormell Wm C [Laura G] gro 663 Florida ave h 2250 6th S W
Hormuth Sylvester A [Deborah J] wks Goodyear h 529 Crouse
Horn Adele R clk Hdw & S Co h 315 Upland ave
 " Anna h 631 Fernwood dr
 " Carl R [Marie M] wks Goodyear h 1538 Goodyear blvd
 " Chester R student h 724 Viewpoint (C 1)
 " Mrs Cora C clk h 817 Chalker
 " Edward R r 2246 6th S W
 " Edward J [Marie A] clk Tiedeman Bros h 886 Haynes
 " Edward J jr student h 886 Haynes
 " Eiden J [Thelma I] printer Goodyear h 199 Ido ave
 " Elizabeth h 514 Allenford

HORN

" Mrs Ella h 269 Kenmore blvd
 " Enma h 631 Fernwood dr
 " Ernest W student h 1334 Goodyear blvd
 " Frank M lunch room 334 W Miller ave h 895 Sherman
 " Fred wks Goodyear h 1334 Goodyear blvd
 " Frederick E student h 1334 Goodyear blvd
 " Frederick T in U S Service h 1640 Union (C F)
 " Geo wks-Mrs Anna F Beatty h 872 Carroll
 " Grace sec to A F Erdenberg h 1944 High (C F)
 " Gustave-H [Freda E] dist sls mkr Ak P Milk Co h 822 Orlando ave
 " Harry slsmn r 441 Douglas
 " Harry H [Mabel H] auto punter h 718 W South
 " Homei F [Hazel M] wks Goodyear h 330 Brooklands
 " Mrs Ida B (wid Frank J) h 160 F Kent rd (Stow)
 " Irene wks Firestone r 29 Ido ave
 " Jacob student h 514 Allenford
 " Jacob [Veral] wks Firestone h 895 Sherman
 " John [Elizabeth] (John Horn & Sons) h 514 Allenford
 " John J (John Horn & Sons) h 514 Allenford
 " John & Sons (John Peter and John Jr) contr brick 514 Allenford
 " John J [Connie B] wks Firestone h 1372 Marcy
 " John W [Myrtle V] wks Goodyear h 349 Pioneer
 " Mrs Laura h 1112 4th ave
 " Lela h 631 Fernwood dr
 " Leonard M [Gladys M] wks Goodyear h 2386 Kermit
 " Lilburn student h 1372 Marcy
 " Marguerite student h 348 Pioneer
 " Mrs Mary (wid Neal) h 2235 20th S W
 " Mary F h 895 Sherman
 " Merle D student h 724 Viewpoint (C F)
 " Mrs Minnie (wid Chas) h 272 Locust
HORN MOTOR CO (Otto H Horn) general automobile repairing Cadillac and LaSalle specialist 203 1/2 Water Mohawk Bldg Phone JE 3524 (See page 52)
 " Ollie R [Grace A] wks Firestone h 2235 20th S W
HORN OTTO H [Heleen I] (Horn Motor Co) h 322 Grand ave Phone UN-2149
 " Paul D in U S Service h 1640 Union (C F)
 " Paul E [Arlene M] truck dr Firestone h 1139 Wilbur ave
 " Perry O [Clara E] tinner h 598 Holibaugh av
 " Peter [Gertrude] (John Horn & Sons) h 514 Allenford
 " Ralph E [May E] h 724 Viewpoint (C F)
 " Reuben B [Hannah] h 123 W Miller ave
 " Robt N [Lulu M] wall paper 747 Hackett h 446 Nash
 " Mrs Shibley Y (wid J Hamilton) h 576 Carroll
 " Stephen clk Wagoner Prov Co h 895 Sherman
 " Thelma B h 718 W South
 " W Bruce [Lena M] carp h 526 Bishop
 " Webster D h 1041 Woodward ave
 " Wendel G [Mary] painter h 315 Upland ave
 " Wm H [Ella A] h 1640 Union (C F)
Hornady Alma wks Goodyear h 1746 Goodyear blvd
Hornback Mrs Irma W (wid Arnold) h 370 1/2 Chittenden
Hornback Beatrice V h 1212 Bittaker
 " Mrs Bessie I r 101 J Thornton
 " Francis M [Pearl O] wks Goodrich h 541 Hammel
 " Geo M student h 1138 McKinley ave
 " Gilbert [Alice] painter Goodyear h 1212 Bittaker
 " Harry [Blanche C] wks City h 186 N Arlington
 " Harry I [Frances L] wks City h 1567 Glenmount ave
 " James L [Frances M] mkr Dime Delivery Service Inc h 455 Howe
 " Joseph B [Bertha A] wks Goodyear h 1138 McKinley ave
 " Mrs Luenda L (wid Wm A) h 1212 Bittaker
Hornberger Mrs Anna M (wid Reuben) h 2297 25th S W
 " Annabelle student h 1067 N Main
 " Aurelia E student h 1067 N Main
 " Byrl A [Bertha A] wks Goodrich h 2164 9th S W
 " Chas W [Beatrice P] rubwkr h 2219 11th S W
 " Ernest [Emma O] dictitan h 1067 N Main
 " E Leslie slsmn r 206 1/2 dergarten rd
 " Martin L [Estella L] wks Ohio Ladsen Co h 193 Jesse ave
 " Otto E student h 1067 N Main
Horne Claude C [Frances G] carp Firestone h 393 Doyle
 " Clement A [William M] sec Rubber Export Association h 140 Everett ave
 " Donelda M student h 140 Everett ave

CITY BAKING CO. Bakers of Quality Wedding Cakes, Etc.
 PHONE HE-3126 Main Office, 532 Grant St. 5 Retail Stores

HORNE

" Edgar F [Eddie S] land appraiser Interstate Commerce Com. h 124 E. 18th ave
" Edgar G [Dorothy B] r 175 Pioneer
" Glenn [Grace] h 1827 4th (C 1)
" Howard B [Anna S] slsmn Purity Pictures Corp h 1864 7th (C F)
" Reuben B [Hannah F] h 80 Paris ave
" Roscoe W [Lucille M] wks Times-Press h 2627 Elmwood (C F)
" Roy V [L. Ruth] wks Firestone h 1161 Kohler
" Sherman W wks Burke Iron Co h 1864 7th (C F)
Horne Mrs Bertha h 736 Yale
" Mrs Clara (wid Frank L) h 425 Center ave (C F)
" Edward L [Emma J] wks Firestone h 1166 Kohler ave
" Fayette H engr h 200 W Thornton
" Frances A student h 415 Whitney ave
" Geo W [Virginia V] motor trucking h 310 2d (C F)
" Glenn W student h 2310 2d (C F)
" Guy M [Prma H] furnmn Goodrich h 841 Kling
" Harry [Grace] dr Supm P & L Co r 21 N Adolph
" Holly r 19 E South
" Howard F [Birdie M] h 2455 Russell (C F)
" Inez B h 2310 2d (C F)
" Mrs Inez C (wid Lafayetta H) h 200 W Thornton
" Ira J wks Goodyear r 719 Roscoe ave
" J June [Ada A] wks Goodrich h 1852 Penton
" John J [Emma H] tubwkr h 391 Palm ave
" Joseph S [Nellie V] wks Goodyear h 415 Whitney
" Mrs Rosa (wid Irvin) h 411 Alexander
" Russell S [Maude L] wks Goodrich h 1125 Joy
" Wm D [Anna A] parts mtr Portage Pulck Co h 1314 Hazelwood ave
" Wm H student h 2455 Russell (C F)
" Wm O [Norma C] wks Goodrich h 233 W Chestnut

Hornick John L [Mollie M] wks Ak Seltle Co h 638 Massillon rd

Horning Alfred A [Louise A] h 277 E Tallmadge av
" Mrs Anna h 755 Sherman
" Anthony [Elizabeth] h 755 Sherman
" Clara wks 160 Beck ave
" Clarence A [Milk K] slsmn Horning Lumber Co h 231 Crosby
" Claude H with Horning Lumber Co h 133 N Highland ave
" Dorothy M stenog h 484 Inman
" Edith M clk City Bakery h 484 Inman
" Edward J [Catherine A] h 482 E Glenwood ave
" Edward M student h 482 E Glenwood ave
" Emmet N [Mary A] wks Firestone h 842 Yale
" Helen M stenog, A Schraders Son Inc h 277 E Tallmadge ave

HORNING HENRY pres Horning Lumber Co h Kent O

" Irena L nurse; **THE M O'NEIL CO** h 482 E Glenwood ave
" Jerome A student h 277 E Tallmadge ave
" Joseph L student h 482 E Glenwood ave
" Kenneth W h 842 Yale
" Leroy H h 482 E Glenwood ave

HORNING LUMBER CO The, Henry Horning pres H J Wright vice pres Mrs H W Motz sec H W Motz treas and gen mgr retail and wholesale lumber paints and coal 723 E Tallmadge ave Phone PR-4131 uptown office 127 W Market Phone HE-8423

" M Leone tchr h 482 E Glenwood ave
" Marie V wks Firestone h 842 Yale
" Martha M visitor Catholic Service League h 277 E Tallmadge ave
" Mary C nurse, h 133 N Highland ave
" Mrs Mattie M (wid Leo J) h 484 Inman
" Mildred C clk h 277 E Tallmadge ave
" Raymond G [Isabel H] wks Goodyear h 1110 Woodward ave
" Richard P [Madeline H] h 2467 9th (C F)
" Roy M wks Falls R Co r 2360 4th (C F)
" Ruth E student h 842 Yale
" Sylvan A [Clara] painter h 486 Inman
" Urban L [Rose M] carp h 1035 Pickford ave
" Mrs Veronica M (wid Edward W) h 133 N Highland ave

Hornish Albert V [Marie] wks Goodyear h 1388 Newton

" Kern M [Ruth M] slsmn h 1843 Glenmount ave
Hornsby Dewey W [Martha W] wks Thos Phillips Co h 888 Hunt

" Mrs Sarah J (wid Isaac) h 888 Hunt
Hornyak Stephen [Elizabeth] h 336 Ira ave
" Stephen jr h 336 Ira ave

HORONY

Horony Jacob L rikler h 2444 Chestnut blvd (C F)
" Louis [Gettrude] h 2444 Chestnut blvd (C F)
" Louis F [Dorothy E] rigger Goodyear-Z Corp h 2476 Mogadore rd
Horowitz Akx dr h 721 Rhodes ave
" Margaret h 721 Rhodes ave
" Saml [Sadie] slsmn Ak P Milk Co h 923 Packard dr
" Simon [Ida] tailor h 721 Rhodes ave
Horowitz Albert [Rose] fruits 1459 Aster ave h 554 Euclid ave
" Ethel student h 554 Euclid ave
Horozhuk Mary wks Goodyear r 1310 8th ave
Hort Theodore J display mgr Ak Dis G Co h East Reseylor

Horrar Albert r 484 Grady ave
Horrell Mrs Agnes L (wid James) h 621 Villa ave
" Dorselle M h 621 Villa ave

Horrigan Fred pressman Beacon Journal h 661 Hackett
" James A [Helen] broker h 503 Avalon ave
" John [Anna S] dept formn Beacon Journal h 503 Avalon ave

" John I pressman Beacon Journal h 503 Avalon av
Horisboker Lester R [Iva M] telegrapher h 861 Nevin

Horrocks Arthur C [Virginia P] educational dir Goodyear Industrial University h 2422 6th (C F)
Horse Wm H [Anna A] truck dr h 712 Chester ave

Horsfield Alfred student h 1003 Sawyer ave
" Arthur [Jennie A] mach h 183 Chittenden
" Ernest [Frances J] h 1003 Sawyer ave

Horst Clyde S [Gladys I] h 815 Amherst
" Harriet E tchr h 917 Stadelman ave
" Henry M [Mary R] tchr h 917 Stadelman ave
" Jacob R [Jennie R] h 1266 Manchester rd
" John H [Daisy F] real'est h 61 Vesper
" John R [Margaret] h 675 Coburn
" Mrs Mary C (wid Amos R) h 1736 Glenmount av
" Thos N [Edna M] formn Firestone h 1691 Glenmount ave

" Walter H mgr A Schulte Inc r 290 W Market
Horton Abram C [Nina B] wks Benvon Chev Co r 44 Russell ave

" Mrs Alberta h 569 W Bowers
" Angeline V wks 2337 21st (C F)
" Fred W agent 597 2d Natl Bldg
" Mrs Gertrude J h 418 Iroquois ave
" Guy M [Marguerite G] mach h 2319 26th S W
" Harbin A [Lillian F] wks Goodyear h 1660 P Market

" Harold H wks City L & D C Co h 430 E Voris
" James A h 418 Iroquois ave
" James A [Grace F] slsmn h 1102 Neptune ave
" John r 371 Washington
" John W [Margaret M] wks Goodrich h 778 Wooster ave

" LeRoy H wks City I & D C Co h 430 E Voris
" M H Celestine student h 418 Iroquois ave
" Maxie [Jessie] wks Philia R W Co h 937 Bell
" Merritt L [Ruth G] pvt sta supv; O B Tel Co h 2200 20th S W
" Mildred student h 937 Bell
" Murdies student h 569 W Bowers
" Paul V [Frances G] chemist Am II R Co h 186 S Union

" Plezic M h 160 Ira ave
" Ray r Taylor Hotel
" Rosa I student h 569 W Bowers
" Ruth C I student h 418 Iroquois ave
" Fommie J h 160 Ira ave
" Victorine D h 571 Dayton
" Mrs Victorine E r 2884 Hudson dr (C 1)

Hortos Peter (G & P Billiards) r 193 W State
Horvat Mrs Anna (wid James) h 519 Akins ct
" John h 387 Fuller
" Mary h 387 Fuller
" Rose wks City Hosp h 387 Fuller
" Stephen [Elizabeth] wks Goodyear h 387 Fuller
" Stephen jr h 387 Fuller

Horvath Alex [Catherine] wks Goodrich h 123 Kathian ct
" John truck dr h 123 Kathian ct
Hovath Andrew h 375 Locust

" Andrew W [Elizabeth G] wks Goodrich h 329 Vincent ave
" Anna student h 2101 4th S W
" Anthony [Mary] wks Goodrich h 316 Lake
" Bett [Sophie] h 2114 Maryland ave
" Bert Jr student h 2114 Maryland ave
" Elizabeth student h 872 Berghoff
" Ethel K student h 533 Sumner
" Frank student h 17 Hinman ct

FIRST INDUSTRIAL BANK of AKRON

INVESTIGATE OUR PLAN, IT HAS HELPED THOUSANDS OF AKRONITES

AKRON 1933 CITY DIRECTORY

905

HORVATH

" Frank h 157 Millhoff ct
 " Frank [Elizabeth] h 1009 Haynes
 " Frank [Gizella] h 2127 6th S W
 " Frank Jr h 2127 6th S W
 " Geo r 127 Commins
 " Geo r 1158 Sweitzer ave
 " Geo [Agnes] wks Biggs B W Co h 1023 Peardsley
 " Gladys student h 1009 Haynes
 " Goldie M student h 1023 Beardsley
 " Helen h 429 Kline ave
 " Irene h 1905 2d S W
 " James student h 2127 6th S W
 " James student h 157, Millhoff ct
 " James [Jennie] wks Firestone h 273 Lloyd
 " John student h 429 Kline ave
 " John r 118 Kossuth ct
 " John r 1709 Manchester rd
 " John [Rosa] lab h 813 StClair
 " John [Rose] h 1321 Arnold ave
 " Joseph wks Goodrich h 17 Hinman ct
 " Joseph wks Col Salt Co r 566 Jersey ave
 " Joseph [Julia] wks Goodrich h 596 Douglas
 " Joseph [Mary] h 375 Locust
 " Joseph [Mary] h 159 Millhoff ct
 " Joseph [Mary] wks Firestone h 1305 Moore
 " Joseph G h 533 Sumner
 " Julius lab h 813 StClair
 " Mrs Katherine (wid James) h 157 Millhoff ct
 " Katie h 429 Kline ave
 " Louis h 872 Berghoff
 " Louis student h 2101 4th S W
 " Margaret student h 2114 Maryland ave
 " Mrs Margaret wks Goodrich h 1238 Edison ave
 " Martin h 2127 6th S W
 " Mary h 17 Hinman ct
 " Mary h 375 Locust
 " Mary h 1905 2d S W
 " Mary student h 2101 4th S W
 " Michael student h 1321 Arnold ave
 " Michael [Catherine] wks Goodrich h 125 E Emerling ave
 " Michael [Julia] wks Firestone h 2101 4th S W
 " Michael [Julia] wks Goodrich h 17 Hinman ct
 " Mike lab h 813 StClair
 " Mike [Olga] h 429 Kline ave
 " Paul [Susan] electn h 1905 2d S W
 " Rose h 17 Hinman ct
 " Mrs Rose (wid Joseph) h 970 Grant
 " Stephen [Mary] h 179 1/2 Berry ave
 " Stephen T [Rose] wks Goodyear h 531 Van Everett ave
 " Steve h 1009 Haynes
 " Theresa h 375 Locust
 " Wendel [Elizabeth] wks Goodyear h 872 Berghoff
 " Wendel Jr student h 872 Berghoff
 Horzokowicz James rubwkr r 616 Kipling
 Hosack David R [Beatrice] slsmn h 771 Roselawn
 Hosaflook Ira C [Maçel E] wks Goodyear h 2196 Newton
 Hoso Blanche G student nurse h 475 Flora ave
 " Clyde C wks City Bkg Co h 886 Kenyon
 " Dorothy C wks City Bkg Co h 886 Kenyon
 " Henry L wks Penna R R h 475 Flora ave
 " Jay F [Anna C] wks Goodyear h 1554 Bauer Blvd
 " Mrs Kathryn h 246 Water
 " Pauline C student h 886 Kenyon
 " Phillip J [Sallie F] optometrist 206 S Main h 53 Metlin ave
 " Reuben P [Margaret M] janitor h 886 Kenyon
 " Ruth I student h 1554 Bauer Blvd
 " Mrs Sophia B (wid Edward) h 1805 Adelaide Blvd
 " Wayne R engrvr Ak Engraving Co h 886 Kenyon
 Hoessta Michael r 166 Palmer
 Hosen Isaac D [Myrtle M] wks Goodyear h 599 Melrose
 " Leless O [Mabelle] wks India 1 & R Co h 42 S Johns ave
 Hosfelt Martha stenog Rosenfeld Co h Ravenna O
 Hosfield H Luther [Bernadine M] coach North High sch h 1635 29th (C 1)
 " Henry L [Caroline A] shoe dlr 775 N Main h 119 Frances ave
 " John r 124 N Howard
 " Mrs Mary E (wid Conrad W) h 121 W Graham rd (Stow)
 " Ray C [Verna B] sign palnter h 121 W Graham rd (Stow)
 " Wm H student h 119 Frances ave
 Hostler Albert B [Fva B] chemist h 364 Whittier
 " Chas F student h 1803 Glenmount ave
 " Robt B slsmn Premier V C Co h 1803 Glenmount

HOSIER

" Wm D [Carrle M] wks Firestone h 1803 Glenmount ave
 Hoskin Donald F student h 585 Dayton
 " Eugene J [Grace M] wks Goodrich h 579 Noah
 " John B [Anna] h 617 W Exchange
 " Minard C [Jeannette C] machine shop rear 174 Wills ave h 596 Hoye ave
 " Ralph G student h 551 Carpenter
 " Robt [Harriet] ws Gen T & R Co h 45 Brittain rd
 " Robt C [Anne D] wks Natl Std Co h 588 Fouse
 " Robt E [Margaret M] driftsmn Burger Iron Co h 551 Carpenter
 " Walter I clk United Clgr S Co h 585 Dayton
 " Wm C [Harriet] janitor Jennings school h 585 Dayton
 " Wm R mngr B & O R R h 585 Dayton
 Hosking Wm P [Winifred A] mach h 1177 Weiser
 Hoskins Chas R [Thelma R] auto repr 473 S High h 370 E Thornton
 " Clarence L [Della C] slsmn Gen Baking Co h 1558 Goodyear Blvd
 " Doris clk Morris Zellinger h 1124 Kohler ave
 " Grace M clk Nelsner's h 1212 5th ave
 " Helen M student h 1490 Oakwood ave
 " Howard D [Naomi W] with Goodyear h 222 Twin Oaks rd
 " John F janitor Goodyear h 276 Stull ave
 " Kenneth h 2333 10th (C 1)
 " Kenneth A [Jeannette] slsmn DeWitt Motor Co h 2104 5th (C 1)
 " L Mildred stenog Ak P Milk Co h 358 Selden ave
 " Leasure F [Mollie] carp h 905 Beardsley
 " Mrs Hilan clk h 86 1/2 Broad
 " Lloyd G [Maud E] wks Goodrich h 293 W Thornton
 " Otis D [Myrtle I] wks Goodyear h 1212 5th av
 " Owen W [Florence M] billiards h 389 E South
 " Raymond R [Anna M] acct Natl R M Co h 1147 Big Falls ave
 " Richard J [Bertha I] wks Goodyear h 2501 Albrecht ave
 " Mrs Rose (wid Robt) h 1135 Collinwood ave
 " Virgil M [Jennie L] wks Goodyear h 1371 Frederick Blvd
 " Waldo M [Bertha O] wks Goodyear h 595 Lindell
 Hoskinson Burr B wks Goodrich r 491 Spicer
 " Clarence S [Emma M] wks Goodrich h 1525 Brown
 " Helen credit Yeager Co r 1349 S Main
 " Mrs Myrtle M wks Goodyear r 112 Goodyear Blvd
 " Paul [Nellie] wks Firestone r 109 E Archwood av
 " Ralph slsmn r 61 S Buleh
 " Robt J wks Johnston St C Exchange h 880 E Crosier
 " Ross R [Catherine M] slsmn h 34 Oakdale ct
 Hosler Alfred A [Idyla] auto scrv sta 1548 S Arlington h 1776 10th (C F)
 " Geo G student r 876 Wyley ave
 " Rev Lida A pastor Truth Stickers Church h 27 Arch
 " Mrs Lydia lunch 1546 S Arlington h 1776 10th (C F)
 Hoshy Wilhe [Bertha] lab h 1207 1/2 Moore
 Hosman Chas [Nora] auto mech h 368 Monroe
 Hosmer Mrs Flora W h 585 W Exchange
 " Harry K [Gladys F] barber h 2155 17th S W
 Hosrlncti John wks Goodrich h 1183 3d ave
 Hoss Chas W [Corra M] contr brick 328 Rhodes ave h same
 " Mrs Sarah F (wid Wm) h 930 Raymond
 Hossler Catherine h 112 E Cuyahoga Falls ave
 " Clyde student h 151 Fremont ave
 " Mrs Evelyn W clk h 955 Bloomfield ave
 " Francis [Phoebe] h 151 Fremont ave
 " Fred porter Yeager Co h 12 Cuyahoga
 " Frederick A student h 112 E Cuyahoga Falls ave
 " Geo L [Evelyn W] h 798 Greenwood ave
 " John M [Clara A] healer 12 Cuyahoga h 112 E Cuyahoga Falls ave
 " Margaret I h 112 E Cuyahoga Falls ave
 " Mrs Mary h 584 W Thornton
 " Newton J [Laura B] clk h 793 Greenwood ave
 " Otis H wks Mem Park Cem h 5 Arlington ext. R D 2
 " Russell R auto mech 1 Mrs Annette Whitlow Carnegie ave
 " Wm A [Willie A] wks Goodyear h 1350 Forest Glen dr (C F)
 " Woodrow W student h 112 E Cuyahoga Falls ave
 Hosterman Harry I [Maude J] machine shop rear 53 N Valley h 500 Woodland ave
 " Harry L Jr student h 500 Woodland ave

THE CLASSIFIED BUSINESS DIRECTORY

IS THE BEST BUYERS GUIDE

906

BURCH DIRECTORY CO'S

HOSTETTER

" Stewart I truck dr h 500 Woodland ave
 " Theodore C [Min] wks Kluges C & I Co h 500 Woodland ave
 Hostetter Dorothy D stenog India Rubber R Co h 845 Polk ave
 " Dorothy M student h 195 Jewett
 " Mrs Edna R wks Miller R Co h 195 Jewett
 " Elmer H auto serv sta 2115 S Main h 2322 10th E W
 " Harry R wks Gen F & R Co r 575 Dayton
 " Herbert L [Elena M] rubwkr h 613 McKinley ave
 " Jonas L r 1011 Neptune ave
 " LeRoy [Thelma L] wks Goodrich h 2248 East av
 " Roger C [Mary F] policeman h 618 Iredehl
 Hostetter Benj F. [Mabel] rubwkr h 1320 Andrus
 " Bernice E h 1320 Andrus
 " Della O stenog Mohawk R Co h 472 W Waterloo rd
 " Mrs Elizabeth (wid John) h 808 Coburn
 " Mrs Melissa E h 472 W Waterloo rd
 Hostetter Mrs Cora B h 2524 East ave
 " Paul J mech engr h 2524 East ave
 Hoston Saml E [Mildred] h 213 S Forge
 Hot Springs of Akron (I H Wells 1 M Saire) 80 S Broadway
 Hotchkiss Clarence A [Phila A] h 190 Hudson rd (Stow)
 " Hilton M [Rose] h 875 5th ave
 " Mrs Jessie H (wid Henry V) h 50 Atlas
 " John D [Allie C] atty h 746 Greenwood ave
HOTEL AKRON, The East Market Hotel Co operators O M Morris mgr 92 E Market Phone FR-4121
 " Akron Barber Shop F A Yocum mgr 784 1/2 Market
HOTEL ANTHONY WAYNE The Wayne Hotel Co operators O M Morris mgr 314 S Main Phone BL-5141
 " Congress R B Shaw mgr 411 S Main
 " Detroit Mrs M Gertrude Burm mgr 615 1/2 S Main
 " Ernest G O Snyder prop 31 N Broadway
 " Frederick [F Kimmel] 122 1/2 S Main
 " Garfield Roy Clark mgr 119-21 S High
 " Gessner [G F Gessner] 525 1/2 S Main
HOTEL MARNE L A Samuelson mgr 231-231 S Main Phone FR-9131
 " Marne Barber Shop (W R Stranck) 281 S Main
 " Marne Beauty Shop (Ruth Holcomb) 281 S Main
 " Marne Dining Room (Benj Phelps) 281 S Main
 " Matthews (G W Matthews) 77 N Howard
 " Mav (G Mavos) 808 S Main
 " Ohio (Mrs Gertrude M Trybeker) 2205 Front (C F)
 " Park (C F Parker) 994 E Exchange
 " Pendleton J H Spuller prop 219 1/2 Market
 " Pendleton Co J H Spuller pres and treas Mary J Spuller sec real estate holding 219 L Market
 " Plaza H J Bonth mgrs 487 1/2 S Main
 " Thomas (J B Hetzel) 745 Hackett
 " Wallhaven Wallhaven Inc operators 1650 W Market
 Hotsenpiller Dewey wks Goodrich r 579 1/2 S Main
 Hott Melvin B ins h 1019 Amelia ave
 " Stank V [Blanche] ins agt i 700 L South
 Hottenschmidt Albert [Theresa] h 1045 Herberlich
 Hottensin Mrs Frances C h 521 E Buchtel ave
 " Wm sisstr R S Williams h Portage Lakes O
HOTTENSTEIN WM J [Amelia C] dentist 326 2d Natl Bldg Phone BI-6123 h 197 Spicer Phone JL 3818
 Hottle Anna I student h 1595 Spencer ave
 " Carlton I [Ida D] wks Quaker O Co h 1595 Spencer ave
 " Harry H [Hunnah] wks Firestone h 71 W Crosier
 " Wm H student h 1595 Spencer ave
 Houchin Amos A [Myrtle I] wks Goodyear h 853 Clay dr
 " Chas M [Bertha I] auto ser sta 520 W Bowers h 800 Roselawn ave
 " Frank M wks Goodyear h 419 Robert
 " Gerald D [Maude I] policeman h 55 Oakdale ave
 " Gertrude M h 544 Eastland ave
 " Harley C [Marie M] (Spicer St Auto Wrecking) h 419 Robert
 " Harry A h 853 Clay dr
 " Jessie E [Louise] h 471 Douglas
 " Mrs Orpha h 544 Eastland ave
 " Wilbur L [Lorette] wks Goodyear h 948 Lovers lane
 " Willie [Laura F] wks Goodyear h 666 Winans
 Houck Earl J [Leta] h 233 Uniondale dr (Stow)
 " Frank J [Leta S] mach Goodyear h 738 Hazel

HOUC

" Glenn L h 233 Uniondale dr (Stow)
 " Henry A [Elsie M] h s s Bryn Mawr dr (Stow)
 " I Russell student h s s Bryn Mawr dr (Stow)
 " J Howrd [Emma G] sisstr Natl Biscuit Co h 862 Lawton
 " J Reed [Jannette U] wks Goodyear-Z Corp h 2845 Audrena ct (C F)
 " Marshall M [Vena V] wks Goodrich h 706 Carpenter
 " Wm W [Lillian] bus opr h 520 Allyn
 Houff Loev F [Catherine] wks Firestone h 1754 Summit Lake Blvd
 Houger Clayton W wks Goodyear h 40 N Balch
 " Mrs Ellen J (wid Miles) h 40 N Balch
 " Lester M with Akron M P Bank h 40 N Balch
 " Norman W B h 40 N Balch
 " Virgil M [Amie M] wks Goodyear Z Corp h 40 N Balch
 " Wesley L student h 40 N Balch
 Hough Clarence A [Cynthia M] chief tax map drftsmn Co Surveyor h 334 Storer ave
 " D Leslie [Edith E] servmn Ohio Edison E S Co h 655 Dolton rd
 " David B [Thelma] vice pres Akron House & F C Co h 1058 Raymond
 " Mrs Elizabeth C (wid Hiram) h 228 Storer ave
 " Elston P [Opal M] wks Goodyear h 451 W Waterloo rd
 " Frank S inspr Co Surveyor h 328 Storer ave
 " Geo h 197 W Cedar
 " Harold W [Mary R] stock man Brynon, Chevrolet Co h 722 Iona ave
 " James I student h 655 Dolton rd
 " Mrs Lucy A h 197 W Cedar
 " Milton L [Stella M] wks Firestone h 554 Corice
 " Myron W [Joan I] mech Vaughn M Co h 2107 rd (C F)
 " Robt J [Ellen M] sisstr h 144 Grant ave (C F)
 " Stanley wks Air Serv Inc r 404 Massillon rd
 " W Condie [Martha A] drftsmn h 2107 3d (C F)
 " Waldo O [Mary K] office wrkr J Spang B Co h Sawverwood O R D I
 Houghlan Mrs Fanny wks Goodrich h 317 Water
 Houghton Elizabeth M student h 1500 Della ave
HOUGHTON HARRY B pres and treas Akron Truss Co h 18 Biers ave Phone JF-7536
HOUGHTON HARRY B Jr [Katherine F] vice pres and sis mgr Akron Truss Co h 1500 Della ave Phone BL 9359
 " I Luther [Alice S] phys 314 United Bldg h 37 Braclerk dr
 " Mrs Jessie M cashr **THE A POISKY CO** h 330 Park
 " Raymond A with Ak Truss Co h 1500 Della ave
 " Taylor i 1211 Princeton
 " Tommie J r 1231 Princeton
 " Wm J student h 1509 Della ave
 Houghlan Mrs Alta A [Marjita Food House] h 867 W Market
 " Clara B clk Ohio Edison Co h 867 W Market
 " Clarence J [Alta A] barber C I Secret h 867 W Market
 " Hugh A [Hazel I] pharm h 555 1/2 East ave
 Houghland Chas R [Luella] ins agt h 705 1/2 Richmond ct
 " Harry D [Max] wks Ohio Edison Co h 705 Richmond ct
 Hougue Oakley [Grace] i 2768 Hudson dr (C F)
 Houk Rev Aaron J [Ions R] h 91 Kirkwood ave
 " Arthur J [Carmen A] h 960 Lakewood Blvd
 " Arvine A [Bernice H] checker A C & Y Ry h 838 1/2 Caddo ave
 " Chas F [Minnie F] buscr **THE M O'NEIL CO** h 140 Hall
 " Edward M tehr r 105 1 1/2 Hill
 " Lita F h 318 Crown
 " Genevieve M student h 61 W Long
 " John E [Dorothy J] mach Ferriot Bros h 503 Eva
 " LaVerne I mach Ferriot Bros h 503 Eva ave
 " Mrs Mary A (wid Chas W) h 638 Philip ave
 " Melvin H [Myrtle] mach h 1188 Mercer ave
 " Olive I h 318 Crown
 " Paul W [Helen M] sisstr Ak Mattress Mfg Co h 1169 Lexington ave
 " Sarah I h 140 Hall
 " Wm L [Catherine J] rubwkr h 508 Eva ave
 Houle Albert A h 469 Sherman
 " Albert A Jr [Florida M] cook Gridiron No 4 h 469 Sherman
 Houghlan Virginia nurse Gen T & R Co r 110 Myers
 Hounshell Frank S [Ruth V] h 1613 S Arlington
 Houllet C Hlse osteopath 729 2d Natl Bldg h 835 Kumore Blvd

W. D. TURNER
WALL PAPER COMPANY



**WALL PAPER, PAINT, LINO-
 LEUM, WINDOW SHADES**
Akron and Barberton

HOURIET

" Mary M h 815 Kenmore blvd
 Hourihan John h 65 W South
 House Mrs Ada B (wid Chas E) h 264 W Market
 " Alvin K [Ruth H] with Goodyear h 190 N
 Portage dr
 " B M h 873 Hoyer ave
 " of Bargains (H G Wise Robt Kneepel) 2d hand
 goods 818 S Main
 " Ernest E h 550 Hazel pl
 " Freely h 304 Wooster ave
 " French [Pauline M] wks Goodyear h 592 Gully rd
 " Hubert D auto mech h 36 N Maple
 " Irene wks Goodyear h 1802 Adelaide blvd
 " John D [Anna] wks Goodyear h 550 Hazel pl
 " Julius h 81 Corson ave
 " M Jane student h 81 Corson ave
 " Ray W [Katherine E] wks Goodrich h 2878 Bailey
 rd (C F)
 " Rose F wks Firestone h 2172 10th S W
 " Roy E [Lora W] h 1432 League
 " Mrs Sophia (wid Jacob) h 2297 13th S W
 " Thos [Mary] wks Firestone h 96 Gregory ave
 " Willard A [Rhoda M] wks Firestone h 81 Cor-
 son ave
 Household Auction (Ernest Spencer) 2d hand goods
 92-94 S Case ave
 Householder Bessie J prin Fraunfelter School, h 1209
 Berwin
 " Carl B [Fern L] wks Goodyear h 1860 Java ave
 " Carl D [Esther T] wks Goodrich h 197 W Miller
 " Clarence W [Gaylon K] tailor h 475 Mohawk ave
 " Mrs Ethel E cook Woman's City Club h 1046
 Dover ave
 " Fred F [Bessie W] prof University of A h 1209
 Berwin
 " J Carl [Lillian E] photog 387 Westwood pl h
 same
 " John C wks Wonder Bakeries Co Inc h 250 W
 Long
 " R Gray student h 1046 Dover ave
 Housel Mrs Christie h 756 Hudson rd (Stow)
 " Clay D [Nancy H] wks Goodyear h 745 Hills-
 dale ave
 " Mrs Emma E (wid Ernest C) h 32 Willard
 " John F [Myrtle L] commercial art Motor Express
 Inc h 505 N Firestone blvd
 " Leon J-wks Wagner T & A Co h 19 N Fir
 " Mary h rear 682 W Bowery
 " Mildred E student h 745 Hillsdale ave
 " R Theodore [Barbara] h 851 W Bowery
 " Ransom B [Savannah] h 19 N Fir
 " Mrs Rena C (wid Wesley) h 365 Ruckel rd
 " Ruth E student h 505 N Firestone blvd
 " Mrs Tena h rear 682 W Bowery
 " Wm J meat dr h 19 N Fir
 Houseman Chas H [Edna J] wks Goodrich h 737
 Kling
 " Frances L stenog h 2404 24th S W
 " Louise P h 727 Montana ave
 " Martin B [Vera L] wks Firestone h 1209 Burk-
 hardt ave
 " Paul E [Ruth L] electn A B Carter h 920 Mer-
 cer ave
 " Wade G [Beryl W] wks Firestone h 741 Kipling
 Houser Carl C [Coria G] (Reighard-Houser Coal Co)
 h 304 Clinton ave
 " Chester L wks Goodrich h 294 Zeller ave
 " Mrs Cora M (wid Joseph A) h 291 Zeller ave,
 " Earl E h 103 W Long
 " Earl E luther h 598 Wilson
 " Emil R clk h 629 Flora ave
 " Engelbert [Frances] wks Wise F Co h 6753 Miami
 " Ervin K [Minnie B] rubwkr h 629 Flora ave
 " Frank h 327 Monroe
 " Frank S [Vera H] h 281 Pauline ave
 " Frederick L roofr h 112 Paris ave
 " Geneva N student h 103 W Long
 " Harvey C [Ruth F] auto mech h Krumroy rd
 " Helen L clk Goodrich h 294 Zeller ave
 " Ira [Cora M] wks Goodrich h 598 Wilson
 " James S [Bessie H] rubwkr h 103 W Long
 " John P student h 327 Monroe
 " Joseph student h 686 Fultz
 " Joseph [Daisy] h 804 Francis ave (C F)
 " Kermit J student h 294 Zeller ave
 " Leroy plstr h 598 Wilson
 " Mrs Louise (wid Absalom) h 543 Wooster ave
 " Mrs Martha (wid Newton L) h 112 Paris ave
 " Mrs Mary (wid Frank) h 686 Fultz
 " Mrs Mary (wid James) h 604 E Market
 " Mary R stenog Ostrov Ins Agcy h 327 Monroe
 " Mathias h 829 Rose ave (C F)

HOUSER

" Matthias [Theresa] wks Falls R Co h 327 Monroe
 " Matthias jr wks Falls R Co h 327 Monroe
 " Michael E [Eva] wks Goodrich h 636 Fultz
 " Mildred h 559 W Exchange
 " Moses h 629 Flora ave
 " Rosa stenog Goodyear r 110 Merriman rd
 " Russell M clk A C & Y Ry h Krumroy rd
 " Wm C [Anna F] farmer h Krumroy rd
 Housewell Ralph h 197 W Wilbeth rd
 Houseworth Fannie P clk Jackson & Curtis h 202 N
 Pardee Wadsworth O
 Housholder J Richard student h 862 Kenmore blvd
 " James G [Bessie I] fornm Penna R R h 862 Ken-
 more blvd
 Housiaux Louis [Florence M] wks Goodrich h 568
 Bishop
 Housley James D [Addie] wks Goodrich h 1977
 East ave
HOUSLEY JOHN L [Corinne] physician and surgeon
 129 Portage trail (C F) Phone WA-3225 hours
 9 to 12 a m 2 to 5 and 7 to 8 30 p m h 549
 Keenan ave (C F) Phone WA-6331
 " Lewis E [Eva E] h 724 Canton rd
 " Ralph M [Bessie B] wks Wagner Prov Co h 1076
 Dayton
 " Richard L student h 824 School ave (C F)
 " Theodore R [Kathryn M] produce h 1183 Linden
 Housman Mrs Ida M (wid Curtis C) h 152 Hillblash av
 " Owen L [Ethel C] wks Goodyear h 550 Brown
 Housso Geo R [Isabel] wks Goodyear h 967 Clark
 Houston Apartments 794 N Main
 " Arthur E [Anna C] real est h 705 Evergreen dr
 " Edward lab r 579 Miami
 " Fern B [Angeline R] wks Goodrich h 599
 Blaine ave
 " John [Margaret] elec engr h 1349 Wilbur ave
 " John R h 2459 Willis ave (C F)
 " King W [Dovle E] barber G L Corbin h 1189
 Sawyer ave
 " Nelson student h 137 Annadale ave
 " Philip J [Gertrude E] wks Goodyear h 472 Wirth
 " Mrs Rebecca h 449 Homestead
 " Sandon C [Gladys V] lab h 1030 Princeton
 " Violet B student h 1349 Wilbur ave
 " Wm R wks Firestone r 2524 East ave
 " York [Minnie] wks Firestone h 137 Annadale ave
 Hout Mrs Adessa (wid Benj) h 16 W York
 " Carl O [Christina] truck dr h 2235 5th S W
 " Chas J [Frieda A] slamm Yeager Co h 236 Lincoln
 ave (C F)
 " Chas J [Josephine] h 601 Inman
 " Clarence F [P Lucile] wks Seiberling R Co h
 1300 Sevilla ave
 " Frank H [Iritia M] clk Ry Ex Agcy h 73 S High-
 land ave
 " Genevieve C wks Met L I Co h 601 Inman
 " Glen M [Iucinda P] clk h 700 Chester ave
 " Leon G wks Goodyear h 601 Inman
 Houtos James (Great Presto Hotel) h 214 E Market
 Houts Mrs Nettie M (wid Oliver) h 560 Douglas
 " Paul H h 560 Douglas
 " Ward W [Freda] auto mech h 560 Douglas
 Hovance Rev Geo T asst pastor Church of StJohn
 the Baptist h 1055 Brown
 Hovater Clifton [Ruth] wks Firestone h rear 1741
 Clairmont ave
 Hovatter Effie wks Gen T & R Co h 2984 Hudson
 dr (C F)
 " Emery D wks Goodyear h 2984 Hudson dr (C F)
 " Garry B [Louise M] h 2984 Hudson dr (C F)
 " Geo H wks Gen T & R Co h 2984 Hudson dr (C F)
 " Jacob S wks Falls R Co h 2984 Hudson dr (C F)
 Hoven Mrs Hazel wks Goodyear h 518 S Arlington
 Hover Harry C [Beatrice N] aud Gen T & R Co h
 312 Palm ave
 Hovey Mrs Clara (wid Wm M) h 83 Hawthorne ave
 " Dale A [Dor S R] wks City L & D C Co h 282
 Duane dr
 " Edmond L [Ethel W] (Summit Typewriter & Office
 Machine Service) h 354 W Exchange
 " Ephraim C h 94 Marvin ave
 " Mrs Flora wks 87 Oakdale ave
 " Frank T h 311 Hillwood dr
 " Harmon E [Edna M] clk Shell P Corp h 2562 6th
 (C F)
 " Harry J [Greta P] wks Firestone h 749 W Ex-
 change
 " Hillard D [Marguerite C] wks Goodyear h 311
 Hillwood dr
HOVEY NELSON W [Viola M] attorney at law 803
 United Bldg Phone JL-1316 h 316 Julien ave
 Phone HE-7853

The Bankers **GUARANTEE** **Co. INVESTMENTS**
 Title & Trust

THE DAUNTLESS PLUMBING & ELECTRIC CO. 18-22 E. State St.

"NORGE" Electric Refrigeration **PHONE Franklin 8109**

908

BURCH DIRECTORY CO'S

4% ON SAVINGS 4%
The highest rate of interest
consistent with safety
THE SOCIETY SAVINGS CO.
& LOAN
 122 S. Main St Phone Blackstone 1317

HOVIS

- Hovis James W [B Marie] clk Red R Oil Co h 70 W South
- Hovnanian Aram [Marmar] h 110 Kirkwood ave
- How Irving men's sec Y M C A h same
- " Yee [Geifound] idry 446 W Exchange h same
- Howard Frank E [Corinne H] shtmtlwrk h 2020 4th (C F)
- " Mrs Odessa A sec Howard Roofing Co Inc h S Akron R D 4
- " Roofing Co Inc W J Howard pres and treas G J Carson vice pres O A Howard sec 32 N Cherry
- " Wm J [Odessa A] pres and treas Howard Roofing Co Inc h S Akron, R D 4
- Howard Alexander wks Superior P & L Co h 63 Wise
- " Apartments 131 N Howard
- " Ashford B [Allie E] (Portage Restaurant) h 2493 3d (C F)
- " Azalia stenog Firestone h 32 Eilnor ave
- " Benj L [Mattie] wks Goodyear h 804 Rhodes ave
- " Benj-M [Jennie] h 678 W Bowery
- " Berce H [Nora I] h 1435 Sarah ave
- " Boyd [Agnes] wks Firestone r 223 W State
- " Brace N h 997 W Waterloo rd
- " Building Co J A Burger pres F N Shaffer vice pres Wm H Evans sec and treas 138 S Main
- " C Robt student h 793 Beardsley
- " Carl [Laura C] slsmn Main Motor S h 1203 Knox ave
- " Cecil L [Ora L] wks Goodyear h 1567 Englewood ave
- " Chas C [Grace] wks Goodyear h 1650 Goodyear blvd
- " Chas E supt Natl L & A I Co h 1713 Shaw ave
- " Chas E [Ethel M] wks Falls Lbr Co h 2476 9th ct (C F)
- " Chas W [Mary] editorial dept Beacon Journal h 54 Aqueduct
- " Clothes Store (S Gould) 84 S Howard
- " Clyde M [Molly M] pharm Dutt Drug Co h 800 Storer ave
- " Dorothy M student h 1233 Brown
- " E Kathryn manicure Portage Hotel Barber Shop h 997 W Waterloo rd
- " Earl F [Myrl W] formn City h 2311 East ave
- " Edward [Ora M] wks Firestone h 1417 Elder ave
- " Edward L [Zetta H] wks Goodyear-Z Corp h 956 Donald ave
- " Mrs Ethel h 146 Chestnut al
- " Everett D [Olla] wks Goodyear r 1782 Adelaide blvd
- " Florence beauty opr r 47 MtView ave
- " Flossie student h 987 Laurel ave
- " Frank [Elvia] h 164 Lods
- " Frank E [Anna] wchmn Mohawk R Co h 32 Elinor ave
- " Fred L [Viola M] wks Goodrich h 1180 Edison ave
- " Frederick V [Dorothy V] wks Goodyear h 276 Malacca
- " Gerald [Anna] h 75 W Market
- " Glenn H h 175 E Thornton
- " Gordon L [Freda J] h 1636 Malasia rd
- " H Edward [Mary E] pipeftr Goodyear h 1336 E Archwood ave
- " Harold F h 2376 E Market
- " Harold W [Helen M] engr Ohio Edison Co h 1629 23d (C F)
- " Harry taxi dr h 2015 3d (C F)
- " Harry L [Henrietta A] supt Goodrich St Postal Sta h 175 E Thornton
- " Harry P [Betty] wks Mohawk R Co h 752 Corice
- " Mrs Hazel V wks Davis L & C Co h 1233 Brown
- " Helen C student h 2376 E Market
- " Henry B [Mary S] wks Goodyear h 1135 Blttaker
- " Hotel (James Mekes) 18 S Howard
- " I Harold [Catherine] wks Goodyear h 743 Merton ave
- " Jack M [Margaret M] wks Goodyear h 955 Donald ave
- " James McD student h 63 Wise
- " Jane M student h 54 Aqueduct

HOWARD

- " John [Goldie] h 591 Morgan ave
- " John L [Ioti M] wks Household Auction h 780 Roselawn ave
- " John W [Esther E] car insp B & O R R h 2376 E Market
- " Mrs Johnnie L h 1445 Hart
- " Joseph [Mary] auto mech h 63 Wise
- " Joseph jr truck dr h 63 Wise
- " Joseph S [Lulu A] wchmn h 111 E North
- " Lawrence [Johnnie M] h 375 Hickory
- " Lawrence J [Marie L] wks Firestone h 697 Iona
- " Leslie F [Elda E] wks Klages C & I Co h 1196 Welsh ave
- " Lester H [Blanche] wks Goodrich h 306 Sumner
- " Livingston [Lemmer] barber h 1209 Moore
- " Louis N slsmn h 997 W Waterloo rd
- " Lynn [Iota] r 780 Roselawn ave
- " Mary C typist h 63 Wise
- " Mrs Myrtle E (wid Lew E) h 2015 3d (C F)
- " Nellie E h 712 Harvard
- " Mrs Nora M (wid Chas F) h 997 W Waterloo rd
- " Norman H [Mary E] mgr W T Grant Co r Portage Hotel
- " Realty Co W H Evans pres R B Meade sec D R Evans treas 95 S Howard
- " Robt F [Geneva H] h 1251 Sweitzer, ave
- " Robt H truck dr r 704 1/2 S Main
- " Roberta N student h 1251 Sweitzer ave
- " Roy G [Anna M] welder h 136 Ido ave
- " Street Improvement Assn R G Yeager pres S M Jacobs vice pres 56 S Main
- " Theibert [Lenal] wks Goodrich h 272 Sumner
- " Thos truck dr h 2233 Schubert (C F)
- " Thos [Maxine] wks Goodyear h 150 Roswell
- " Transfer Co M H Fenton pres Dr G V Vernon vice pres, 63 N Canal
- " Walter D [Rosalie E] lunch 239 Hudson rd (Stow) h 235 same
- " Wesley D [Ida] wks Goodyear h 793 Beardsley
- " Wiley B [Fannie] slsmn h 1417 Elder ave
- " Wm P [Laura A] wks Goodyear h 1129 1/2 2d ave
- " Wm T [Mae] wks Am H R Co r 1668 E Market
- " Wm W h 111 E North
- Howd Dwayne W [Audrey E] wks Goodrich h 653 Garfield
- " Earl M-wks Selberling R Co h 952 May ct
- " Mrs Jessie M (wid Norman W) h 952 May ct
- Howe Arthur H [Effie] wks Goodrich h 807 Harvard
- " Arthur J engr h rear 1858 6th (C F)
- " Chas O h 329 Stow ave (C F)
- " Chester C [Helen A] lunch 137 S Main r 193 Smith
- " Earl E [Luther] wks Ohio Edison Co h 1282 Pitkin ave
- " Edgar C student h 257 Barder ave
- " Edith E student h 807 Harvard
- " Edwin J [Gertrude B] slsmn O B Tel Co h 165 Portage dr
- " Elizabeth E student h 272 James
- " Mrs Emma (wid Oscar) h 320 Ido ave
- " Ernest L [Dina M] h 2792 Hudson rd (C F)
- " F Richard [Lucille C] formn Federal P & T Co h 920 Columbia ave
- " Frank D mech engr H H Foltz Body Corp h 90 W Dalton
- " Fred W h 272 James
- " Geo A student h 272 James
- " Glenn driver Federal P & T Co h Ira O
- " Harlan K [Lexia G] trucking h 896 Kling
- " Mrs Helen H h 80 Bittman
- " Helen L student r 588 Crosby
- " Homer L [Mildred E] wks Falls R Co h 2520 3d (C F)
- HOWE HOTEL, O L Bowersox mgr 11 and 13 S Main Phone RL-3121 (See page 88)**
- " Mrs Ida F (wid Wm I) h n s Hastings rd (S L V)
- " Kathryn L clk THE A FOISKY Co h 2321 2d (C F)
- " Lyola K student St Thomas Hosp h 235 Hudson rd (Stow)
- " Minor h 329 Stow ave (C F)
- " Nettie E clk THE M O'NEIL Co h 87 Jewett
- " Percy H [Estella M] court reporter h 556 S Sunset View dr
- " R Earl clk h 272 James
- " R Marshall [Gladys M] wks County Engr h 90 W Dalton
- " Ralph M h 824 Albermarle ave (C F)
- " Saml L [Sidney S] mach h 2321 2d (C F)
- " Shirt Shop Co Philip Cohen mgr 1273 E Market
- " T Donald cementwkr h rear 1514 Grant ave (C F)
- " Wm [Hazel M] barber 169 S College h 272 James
- " Wm T [Matilda P] h n s Hastings rd (S L V)

The D. W. KAUFMAN REALTY CO. REALTORS

PHONE Hemlock 8137

AKRON 1933 CITY DIRECTORY

909

HOWELL

Howell Arnie L [Elizabeth M] h 2287 12th S W
 " Boyd A [Emma E] mach Imp L J Co h 426 F Voris
 " Bryan [Bertha] wks Goodrich h 1913 Last ave
HOWELL CARL H with Burch Directory Co h 672 S Sunset View dr Phone FR-7773
 " Chas H h 320 Vaniman
 " Clarence W r 557 W Bowery
 " Clayton D mldr r 663 S Main
HOWELL DAVID K [L Ruth] with Burch Directory Co h Apple Creek O
 " Mrs Edith h 803 Copley rd
 " Edward W i 142 E Archwood ave
 " Edwin M [Dorothy C] r 132 Willard
 " Elam [Mary] lab h 804 Rhodes ave
 " Elbert E [Geneva L] wks Goodyear h 1150 Beardsley
 " Mrs Elizabeth wks Goodrich h rear 551 S Arlington
 " Mrs Emma L (wid Alvin) h 194 N Arlington
 " Eugene W student h 1603 Hampton rd
 " Florence dept sec University of Akron h 672 S Sunset View dr
 " Frank H [May G] bksmth h 320 Vaniman
 " Guy C student h 1603 Hampton rd
 " Helen L student h 320 Vaniman
 " Howell A [Beulah C] mach Bridgewater M Co h 1977 High C F
 " Ira E [Ella] h 672 S Sunset View dr
 " John h 1065 Ackley
 " John S [Hattie K] phys 350 S Main h 211 Myrtle place
 " Mrs Kate B (wid Lee G) h 728 Mentor rd
 " Mrs Lillie wks Goodrich h 1065 Ackley
 " Mary h 815 Douglas
 " O Imogene student h 1865 Fenton
 " Mrs Pearl r 142 E Archwood ave
 " Raymond S student h 320 Vaniman
 " Reese wks Goodrich h 370 W Cedar
 " Ross I [Anna D] mach Goodrich h 223 Grand ave
 " Ruby E L student h 720 Inman
 " Ruth A student h 428 E Voris
 " Ruth D student h 672 S Sunset View dr
 " Saml T [Zelpha K] wks R, C A Co h 1865 Fenton
 " Walter r 972 Cole ave
 " Walter H [Mary B] wks Goodyear h 193 N Arlington
 " Wm r 277 E Exchange
 " Wm E [Mary] restr 1164 Grant h 232 Cole ave
 " Wm L [Mamie F] power enst Ohio Edison Co h 1650 24th (C F)
Howells Danl V [Anna] brklyr h 772 Beardsley
 " Mrs Emma (F & M Cleaners & D) h Barberton O
 " Mrs Mildred (E & M Cleaners & D) h Barberton O
Howenstine Mrs Nancy C (wid David J) h 822 N Howard
Hower Mrs Anna A (wid James A) h 944 Hereford dr
 " Mrs Blanche E (wid M Otis) h 60 Fir Hill
 " Building 31 W Market
 " Building Co J B Hower pres Mrs I M Crawford sec and treas J M Crawford mgt 31 W Market
 " Chas H [Catherine V] slsmn i 1141 Dietz ave
HOWER CO The, M E Baker pres H D Teeple vice pres G L Kuhn sec R W Baker treas general merchandise, dry goods mens women s and childrens clothing and shoes millinery house furnishings furniture radios electrical appliances wall paper paint stoves electric refrigerators washing and ironing machines etc 974-978 E Market Phone JI-4131 (See page 70)
 " Dorothy M clk Firestone h 294 L South
 " Earl G h 944 Hereford dr
 " Harvey B h 185 Ash
 " Harvey Y [Helen M] h 185 Ash
 " Isabel A h 6 Ely rd
 " J Fred [Pearle K] slsmn Wise F Co h 187 Ash
 " J Lee [Edith A] h 6 Ely rd
HOWFR JOHN B [Mary A] vice pres and gen mgr Akron-Selle Co and pres Hower Building Co h 121 Elmdale ave Phone UN-2842
 " John H student h 1580 Malasia rd
 " John T [Emma L] wks Goodyear h 1580 Malasia
 " Lloyd K slsmn Portage Buick Co h 185 Ash
 " Robt E [Veta F] slsmn Goodrich h 944 Hereford drive
Howercroft Sarah wks 1529 Triplett blvd
HOWES ALFRED W [Anastasia] (Carson Howes & Roderick) h 95 N Portage path Phone HE-4245
 " Chas L [Agatha S] clk Gen T & R Co h 745 Roslyn ave
 " French C [Bessie A] painter h 1074 Collinwood av
 " Glenn J [Helen E] wks Goodrich h 428 Black
 " Harold F h 34 Grand ave
 " Hugh B slsmn r 241 W South

WE BUILD GOOD WILL WITH
GOOD FUEL and GOOD SERVICE
SWARTZ-CONVERSE Corp.
COAL - COKE
 70 EAST SOUTH STREET PHONE LACKSTONE 0101 AKRON, OHIO
 1247 WATER STREET PHONE WALBRIDGE 5314 CUYAHOGA FALLS, OHIO

HOWES

" John T [Ella L] painter h 14 Grand ave
 " Leonard R [Mabel M] wks Firestone h 632 Glendora ave
 " Norman G h 2109 Bailey rd (C F)
 " Robt T [Mary E] with Goodyear h 32 Melbourne
 " Robt W [Alma A] h 2109 Bailey rd (C F)
 " Wm R [Emma V] miller Quaker O Co h 61 S Highland ave
 " Worth W [Genevieve V] wks County h 156 E York
Howiter Carleton A slsmn h 150 Russell ave
 " John R [Maude E] wks Goodrich h 150 Russell av
 " John W h 150 Russell ave
 " O Paul student h 150 Russell ave
 " Walter E [Zadell] broker Ettinger & Brand h 864 Aberdeen
Howland Mrs Anna R clk Co Auditor h 2142 6th S W
 " Chas E [Clare E] h 11 S Forge
 " Chas H [Fannie C] city h 2046 3d (C F)
HOWLAND FRANK C treas and gen mgr Thos Phillips Co h Akron City Club
HOWLAND GEORGE S [Martha M] sec and asst treas Thos Phillips Co h 160 N Forge
 " Mrs Josephine (wid Clarence) h 222 Twin Oaks rd
 " Karl B [Helen M] night mgr W U Tel Co h 1110 Neptune ave
 " Mrs Laura F (wid Luke A) h 233 Ira ave
 " Paul R [Margaret I] wks Goodrich h 413 Kathron ave (C F)
 " Ransford F [Anna R] h 932 Bye
Howlett Edwin J [Emma N] painter h 2564 Bailey rd (C F)
 " Mrs Ellen I h 2564 Bailey rd (C F)
 " Harry r 126 Wooster ave
 " Mrs Violet h 434 W Bowery
Howley Howard F [Dora B] wks Goodyear h 1253 Delos
 " James L [Rae R] slsmn Taylor S M Inc h 311 Grand ave
 " Robt B student h 1253 Delos
Howman Leland W [Ruth M] wks Goodyear h 1922 Faye rd
Howsare Anna A wks Goodyear h 1059 Brown
 " Rev F Shannon [Deilah] h 1059 Brown
 " Geo C [Rose F] h 332 Perkins
 " John I wks Goodyear h 1059 Brown
 " Pearl C wks Goodyear h 1059 Brown
Howson Geo P [Elnora C] wks Goodrich h 300 W Center
 " Glade R [Lydia L] h 262 Locust
Howton Harry- [Mattie I] wks Goodyear h 385 W Cedar
Hoy Mrs Ada h 42 Coolidge ave
 " Denzel D h 368 Ruckel rd
 " Ernest S slsmn h 545 Inman
 " Frank J painter h 545 Inman
 " John L [Clara B] rubwkr h 194 W Miller ave
 " John N [Grace F] h 468 Newell ave
 " Joseph F [Mary E] wks Quaker O Co h 330 Vaniman
 " Margaret T h 545 Inman
 " Mrs Mary B (wid Chas) h 2421 Talbot (C F)
 " Mayme A h 545 Inman
 " Rose C nurse h 545 Inman
 " Thos H [Mary] h 71 Russell ave
Hoye Mrs Augusta C (wid James) h 293 Sundale rd
 " Herbert M [Flossie B] wks Goodyear h 264 N Forge
 " Robt M [May M] motor trucking h 33 N Union
Hoyer Albert M phys 503 United Bldg h 24 Oakdale ave
 " Helen M h 24 Oakdale ave
 " Mrs Minnie M (wid Geo) h 1195 Laird
Hoyle Forrest D [Catherine C] opr St Ry h 371 Clinton ave
 " John W h 358 Sherman
 " Mrs Julia A (wid Amos C) h 358 Sherman
HOYNES DANIEL A pres Akron Electrotpe & Stereotype Co h Cleveland O
Hoyt Bros Inc W H Collins mgr mfg chemists 609 Everett Bldg

ICE Order from THE CITY ICE & COAL CO.

PURE ICE, HOTFYR COAL. Phone Blackstone 7134.

910

BURCH DIRECTORY CO'S

HOYT

HOYT CARL C [Marie] Judge Common Pleas Court
h 104 Corson ave
" Chas L [Edith B] slsmn h 31 Elm dr
" Dorothy student h 175 Merriman rd
" Geo L [Rita G] uphol h 1542 Front (C F)
" Mrs Matilda A (wid Oliver A) h 50 S Balch
" Walter A [Ethel V] phys 428 Ohio Bldg h 175
Merriman rd
" Walter A jr student h 175 Merriman rd
" Wm H oil producer h 158 Dodge ave
Hrapow Pete [Helen] h 424 Julien ave
Hrcbak John [Mary] wks Goodyear h 662 Inman
Hreba Paul J [Mary] wks Goodrich h 1384 Fowler av
Hritz Peter [Mary] wks Burger I Co h 1213 At-
wood ave
Hrivnak Andrew [Mary] h 1183 3d ave
Hromce Agnes E student h 391 Chittenden
" Joseph L [Elizabeth E] wks Goodyear h 391
Chittenden
" Margaret M student h 391 Chittenden
Hromyak Anna wks Ak Candy Co r 908 Ashland ave
Hronetz John S [Mary] mach h 593 Brown
Hroucky John [Mary] wks L W Camp Co h 1068
Bellows
Hrubick John student h 860 Edge
" John [Mary] wks Goodyear h 860 Edge
" Susie h 860 Edge
Hrubik Andrew [Elizabeth] h 684 Hammel
" Andrew jr pur agt Fretcher s Inc h 684 Hammel
" Carl student h 400 Noble ave
" Emil in U S Navy h 400 Noble ave
" Michael [Anna] tailor Kelly Tailors h 400 Noble
" Michael jr shtmtlwrk h 400 Noble ave
" Paul h 684 Hammel
Hruby Philip [Barbara] painter h 439 Pearl
Hrycuq Oney [Mary] baker h 220 Nieman
Hrycyk Alex [Ksene] wks City h 616 Kipling
" Mary student h 616 Kipling
" Michael student h 616 Kipling
Hrynik Andrew wks Goodyear h 1158 Bittaker
" Elmer wks Goodrich h 1158 Bittaker
" Helen student h 1158 Bittaker
" Matey [Nellie] wks Goodyear h 1158 Bittaker
" Paul student h 1158 Bittaker
Hrzic Stephanie stenog h 923 Bell
" Steve [Katie] shoe repr 819 W Bowery h 923 Bell
Huart Archie [Marcella E] wks Mohawk R Co h
917 Wyley ave
Hub Cigar Store [J S Laraway] 121 S Howard
Huba Gabriel [Ameha] wks Firestone h 849 Car-
penter
Hubardt James h 635 Fernwood dr
" Winifred B beauty opr h 635 Fernwood dr
Hubbard Mrs Adele wks Goodyear h 213 Pioneer
" Andree A tchr h 983 Collinwood ave
" Bert H [Rilla] wks Firestone h 983 Collinwood ave
" Chas [Anna M] lab r 877 S High
" Charlotte R student h 399 Cornell
" Clifford E plstr h 230 Westwood ave
" D Ray student h 197 Hubbard
" Daisy h 388 Turner
" David [Lilly] truck dr h 347 N Howard
" Duane C [M Lucinea] clk h 510 Sackett ave (C F)
" Mrs Elizabeth M h 431 W Market
" Mrs Ellen J (wid Duane C) h 510 Sackett ave
(C F)
" Esther A student h 399 Cornell
" Frances E with Seiberling R Co h 431 W Market
" Frank A r 53 N Forge
" Fred houseman Howe Hotel h same
" Geo H [Lura C] clk Goodrich h 399 Cornell
" H Sherman [Maud S] supt Davis L & C Co h 197
Hubbard
" Henry A [Winona] wks Goodrich h 991 Seward av
" Hugh P [Pearl J] h 111 N Forge
" Mrs Ida h near 264 Lods
" James r 388 Turner
" James L [Martha R] wks Goodyear-Z Corp h 1085
Joy ave
" John R [Ada A] (L Roberts Moving Co) h 456 E
South
" John W [Ethel M] mach formn Robinson C P Co
h 374 Talbot ave
" King [Claudia] drayman h 135 Fir Hill
" Levant E engr h 365 Canton rd
" Mabel A student h 880 Winton ave
" Mahlon G [Mildred H] dept mgr Federmin Co h
436 Letchworth dr
" Mrs Marie h 430 Washington
" Marjorie E student h 374 Talbot ave
" Marsden A [Elizabeth L] mach Goodyear h 399
Wirth ave

HUBBARD

" Neal R [Fleety S] mach h 510 Sackett ave (C F)
" Newell L [Margaret D] wks Goodrich h 628
Hollbaugh ave
" Norman [Alida J] mech engr B & W Co h 880
Winton ave
" Wm r 77 N Howard
HUBBARD WM R [Margaret A] transportation mgr
Akron Chamber of Commerce h 816 Orlando ave
Hubbell Chas Edward claim atty Aetna Life Ins Co
h Bedford O
" Jean beauty opr r 319 W Market
" Walter H [Bertha E] h 311 Perdus
Hubble Cecil L r 1218 Laird
" Earl wks Goodyear r 1218 Laird
Hubbs Luther F [Dorothy C] opr St Ry h 1115
Florida ave
Hubel Marshall [Hattie] h 897 Delia ave
" Neal R h 897 Delia ave
Hubener Albert R [Jessie M] wks B & O R R h 752
Hazel
" Daisy M h 752 Hazel
Huber A Harold [Helen R] slsmn Furnas I C Co h
387 Conmore ct
" A Nina student h 84 S Portage path
" Adam L [Louise] wks Goodyear h 41 Coolidge ave
" Amison S [Mabel E] cementwkr h 84 N Walnut
" Anna h 481 Carroll
" Mrs Anna C (wid Philip C) h 35 Oakdale ave
" Anna D opr O B Tel Co h 565 Flora ave
" Anna R M wks City Hosp h 1170 3d ave
" Anthony h 471 1/2 S Main
" Anthony M [Laura B] wks City h 471 1/2 S Main
" Arthur H [Minnie] wks Goodrich h 426 Douglas
" Balthasar J [Monica A] h 1170 3d ave
" Bessie h 689 Rhodes ave
" Catherine student h n s Evans ave
" Chas E [Rachel C] condr Penna R R h 450 Sher-
man
" Conrad L [Mary] brklyr h 1237 S Arlington
" Donald E [Caroline E] clk Rutledge D Co No 9
h 969 Jason ave
" Doris B [Sylvia] slsmn h 614 W Market
" Mrs Elizabeth (wid Joseph) h 481 Carroll
" Eugene J [Hazel M] baker Rial Bros Inc h 519
Marguerite ave (C F)
" Ferdinand L slsmn h 949 W Wilbeth rd
" Geo student h 565 Flora ave
" Geo J [Dorothy M] h 1266 N Howard
" Geo J [Sarah C] wks Iyman-H L Co h 679
Rhodes ave
" Geo M M wks Portage Furniture Co h 1170 3d av
" Harold A driver Furnas I C Co h 387 Conmore ct
" Harry F h 561 Carpenter
" Harry H [Mable R] mach h 105 Briner ave
" Harry J [Jennie E] h 561 Carpenter
" Helen I phone opr Myflower Hotel h 565 Flora av
" Henry A auto serv sta 427 F South h n s Evans av
" Henry F [Florence] wks Goodrich h 272 Morn-
ing View ave
" Henry J [Bernice M] (superior Battery & Service)
h 515 Inman
" Henry J [Minnie L] cignts 473 S Main h 586
Storer ave
" Herman O [Wanda L] shtmtlwrk h 2068 Newton
HUBER JAMES B [Rebecca F] (Stribaugh Seiber-
ling Huber & Gunther) h n s Ridgewood rd
Phone UN-1441
" Jeannette A h 565 Flora ave
" John C clk H A Huber h R D 8
" John K clk Acme No 16 h n s Evans ave
" Joseph [Madeline] h 565 Flora ave
" Joseph jr h 565 Flora ave
" Joseph A h 481 Carroll
" Joseph F h 1170 3d ave
" Lawrence R clk h n s Evans ave
" Lillian h 84 S Portage Path
" Louis (Fannie) wks Goodyear h n s Evans ave
" Louis G [Ethel L] clk h 13 Brewster al
" Mrs Lucile M h 79 1/2ber ave
" Madeline wks Gen T & R Co h 481 Carroll
" Margaret C clk Goodrich h n s Evans ave
" Marian h 84 S Portage Path
" Marie J clk Kinder & Kerch h 472 S Firestone
blvd
" Mary nurse StThomas Hosp 1 80 Hill
" Mary A student h 515 Inman
" Matthew G [Eleanora G] wks Firestone h 1230
Dietz ave
" Melvin N [Margaret P] wks Firestone h 949 W
Wilbeth rd
" Otto I student h 481 Carroll
" Otto J A clk h 1170 3d ave

THE AKRON GENERAL INSURANCE AGENCY COMPANY
174 South Main Street, HElock 5191 FIDELITY AND SURETY BONDS

HUBER

" Peter H [Greta M] formn Goodrich h 1115 Big Falls ave
 " Peter L A gard G S Dales h 1170 3d ave
 " Phillip L h n s Evans ave
 " Phillip W h 1170 3d ave
 " Phyllis E cashr Loew's Theatre h 357 Conmore ct
 " Richard [Mary E] wks Goodyear h 1133 2d ave
 " Richard A [Valera T] mldr h 472 S Firestone blvd
 " Richard F h 472 S Firestone blvd
 " Stephen A h 565 Flora ave
 " Mrs Susie (wid Andrew) h 689 Rhodes ave
 " Tressa wks Gen T & R Co h 481 Carroll
 " Walter B [Lora L] slsmn Richardson M Co h 209 W Cedar
 " Wm h 1279 E Archwood ave
HUBER REV WM H D D minister First Presbyterian Church 647 E Market Phone HE-2915 h 620 E Market Phone HF-7842
 " Wm I [Ethel M] wks Goodyear h 498 E Archwood ave
 " Wm J h 481 Carroll
 Hubert Geo rec clk McKesson-H-V Co h 1014 Bellows
 " Geo [Delores] h 182 W Chestnut
 " Martin [Marv] wks Firestone h 1014 Bellows
 " Theresa student h 1014 Bellows
 " Walter radio mech h 1014 Bellows
 Hublck Rev Afanasy G [Susan P] pastor StNicholas Orthodox Church h 385 Robert
 " Anatol [Rose] barber 1230 5th ave h 360 S Arlingtor
 Hubler Boyd R h 520 Columbia ave
 " Clarence E [Lida D] wks M F Paper Co h Senn dr (M F)
 " Edgar R [Helen M] slsmn T A Tlapas Co h 731 Garth ave
 " Edna M h 1192 Harpster ave
 " Fred L [Margaret] wks Goodrich h 101 Campbell
 " Harold S h 279 S Portage Path
 " Harry N painter h 622 Payne ave
 " Hazel I student h Senn dr (M F)
 " Helen J stenogr Goodrich h 279 S Portage Path
 " Jesse [Sarah A] engr h 520 Columbia ave
 " Mabel L student h 1192 Harpster ave
 " Orrin carp h 1192 Harpster ave
 " Mrs Sarah C (wid Wm A) h 1209 Burkhardt ave
 " Stewart C [Cora] mach h 279 S Portage Path
 " Mrs Susan (wid Jacob) h 772 Coburn
 Hublinger Frank slsmn h 2752 Bailey rd (C F)
 " Harvey h U P Wilkinson w s Wade Park ave
 " Myrtle h 2752 Bailey rd (C F)
 Huck Wm wks South Akron House Wrecking Co r 304 Ira ave
 Huckaby Hobart M [Margaret M] carp h 1220 Phelps rd (C F)
 " Olin D h 329 E Market
 Huckaby Fletcher cook Lewis Young Inc h 2744 Manchester rd
 Hucker Rosine wks Firestone h 201 Kryder ave
 Huckleberry B [uneta] h 88 Briner ave
 " Verna M student h 88 Briner ave
 Huctwith Catherine L student h 106½ Lake
 " Chester W h 106½ Lake
 " Kenneth J wks Goodrich h 106½ Lake
 " Wm J chef L & S Restaurant h 106½ Lake
 Hudack Andrew D [Marguerite] wks Goodrich h 163 S Lonlon
 Hudak Andrew wks Goodrich h 488 Morgan ave
 " Andrew P student h 486 Stanford
 " Anna wks 728 Chittv ave
 " Eusenia student h 2171 14th S W
 " Evelyn G student h 2167 10th S W
 " Geo [Verna M] clk Goodrich h 2171 14th S W
 " Geo E student h 486 Stanford
 " John [Marv] h 2171 14th S W
 " John [Marv] wks Firestone h 2149 18th S W
 " John F [Marv] wks Firestone S P Co h 488 Morgan ave
 " John L [Gertrude M] electn h 2167 10th S W
 " Joseph L [Ruth M] rubwki h 2125 5th S W
 " Marie wks J M Doran r 477 Carroll
 " Michael wks Goodyear r 365 Sumatra ave
 " Michael [Anna] wks Firestone h 486 Stanford
 " Michael A wks Goodrich h 486 Stanford
 " Michael H [Gertrude M] wks Firestone h 2039 6th S W
 " Robt G student h 2167 10th S W
 " Stephen P wks Firestone h 486 Stanford
 Huddle Raymond h 940 Jason ave
 Huddleston Chester asst P W Woolworth Co, r 168 Oak Park dr

HUDDLESTON

" Clinton E [Nellie R] gard h 1289 Main (C F)
 " Columbus F wks Goodyear r 34 Cambridge
 " Elias M [Gertrude M] wks Walsh P Co h Howe ave (C F)
 " Mrs Ella B (wid Wm G) h 1170 Main (C F)
 " Mrs Helen M (wid Edward G) h 2113 2d (C F)
 " Herbert L [Tinnia M] h 758 Wing
 " Jesse F student h 675 Euclid ave
 " Lorenzo M formn Walsh Paper Co h 1655 Newberry (C F)
 " Mattylou h 1184 Wilbur ave
 " Nelson wks Walsh Paper Co h 1655 Newberry (C F)
 " Orson J [Clara K] (Mack's-Auto Service) h 800 Viewpoint (C F)
 " Robt A [Bercha E] wks Goodrich h 1226 Bellows
 Hudec Mrs Anna h 1019 Lane
 " Frank [Josephine] h 1019 Lane
 Hudecz Paul [Anna] h 398 Stanley rd
 Hudec John [Anna] h 1861 Adelaide blvd
 " John Jr h 1861 Adelaide blvd
 Hudgens Howard W [Ermalee] formn Goodyear-Z Corp r 1468 League
 " Wm W h 1203 Tulip ave
 Hudgins Beecher B [Halbe T] rgt Prud I Co h 1303 Tampa ave
 " Mrs Lula M h 1343 E Market
 " Mrs Mary B (wid Philip D) h 797 E Market
 " Roy C [Camilla R] wks Goodyear h-1480 Englewood ave
 " Wm L wks Goodrich r 422 N Firestone blvd
 Hudkins Archibald W, wks Goodyear h 400 Alpha av
 " Earl M [Luvada R] wks Firestone h 400 Alpha
 " James G [Erma D] sign printer h 1551 Front (C F)
 " Lynwood W [Opal F] wks Goodyear h 750 E Crook
 " Norman D h 400 Alpha ave
 " Paul H student h 400 Alpha ave
 " Raymond W [Charlotte L] policeman h 712 Yerrick rd
 " Richard M h 400 Alpha ave
 Hudnall Mrs Bessie r 171 Ash
 Hudnell Mrs Maggie B (wid Eugene D) h 229 Prairie dr
 Hudnet Elmer E [Chloe E] h 250 Lake
 Hudock Margaret wks 134 Elmdule ave
 Hudson Albert [Fmma] lab h-152 Furnice
 " Alva U [Grace E] carp h 286 W Bates
 " Chas B [Feat V] chief engr Ak Std M Co h 93 Nebraska
 " Clara student h 1215 Moore
 " Clyde L [Emily] printer F W Orth Co h 2026 4th (C F)
 " Dorothy F millinery 979 Kenmore blvd h 2152 13th S W
 " Eddie H [Lina] wks Goodyear h 632 Roseoe ave
 " Edna P wks Goodyear h 506 S Arlington
 " Mrs Edna R teller Com Bank & T Co h 1641 9th (C F)
 " Edward F student h 1839 Hillside ter
 " Edward F [Virginia C] wks Firestone h 1045 Cook (C F)
 " Elbert [Emma] lab r 250 Eastland ave
 " Mrs Lamma (wid Jacob) h 53 N Forge
 " Ernest J slsmn h 1036 Clay
 " Mrs Esther h 51 Stanton ave
 " Mrs Eva A h 2026 4th (C F)
 " Gilbert A h 21819 Hillside ter
 " Harold [Esther] rubwkr h 146 Ira ave
 " Harry wks Universal C Co h 773 Notre Dame ave (C F)
 " Henry B [Ann H] slsmn h 455 E South
 " Herschel L student h rear 564 Hammel
 " Homer P [Doris] mech E E Rivers r 747 Hazel
 " Howard G [Mabel A] dentist 301 Akron S & L Bldg h 1222 Chestnut blvd (C F)
 " Ivan F slsmn Dawn D Co h 749 Notre Dame ave (C F)
 " James A [Laville E] wks Goodyear h 1036 Clark
 " John h 1215 Moore
 " John H [Avis] wks Goodyear h rear 564 Hammel
 " John I h 1233 Kohler ave
 " John R [Crystal M] wks Goodrich h 246 Steiner
 " John S [Margaret C] whol confr h 2653 Paxton
 " John W h 821 Tarkwood blvd
 " Joseph h 244 W Crosier
 " Joseph [Char] h 1215 Moore
 " Joseph [Mary] slsmn h 85 Fulton
 " Joseph H [Winifred J] mach Goodyear h 921 Richmond
 " Lauren W barber C I Schumacher h 591 Thayer
 " Lawrence student h 37½ Millway

THE CARMICHAEL CONSTRUCTION CO.

148 EAST MILLER AVENUE



GENERAL CONSTRUCTION
 Organization and Service Assures
 Faithful and Dependable Performance

912

BURCH DIRECTORY CO'S

HUDSON

" Lee H [M Carmalita] slsmn h 716 W Market
 " Mrs Leota (wid Bonf) F h 1036 Clay
 " Mrs Lucy M (wid Wm) h 591 Thayer
HUDSON LUMBER CO The, M F Hudson pres F C
 Newman vice pres R B Meade sec D S Purington
 treas' lumber and mill work 2120 Manchester
 rd cor Lumber Phone SH-5516
 " Mrs Mabel C h 85 Schaefer
 " Madeline clk h 506 S Arlington
 " Mrs Marjorie M (wid Zarr A) h 1237 Kohler av
HUDSON MARK F pics and trcs Hudson Lumber
 Co h 571 Millway
 " Mary h 1215 Moore
 " Mrs Minnie N (wid Thos B) h 2286 Englewood
 " Otha E [Blanche M] wks Goodyear r 1530 Engle-
 wood ave
 " Owen M [Margaret J] wks Goodrich h 1839 Hill-
 side ter
 " Mrs Pearl W h Silver Lake blvd (S L V)
 " Raymond A [Helen J] with Goodyear-Z Corp h
 117 Brewick dr
 " Raymond T student h 1233 Kohler ave
 " Robt [Ira Joe] wks Good Housekeeping Shop h
 1291 Laffer ave
 " Robt A [Vera L] h 1640 20th (C F)
 " Robt C student h 92 Nebraska
 " Roy F [Arlie M] h 546 Glendora ave
 " Ruth M student h 1945 Cook (C F)
 " Stanley L [Ruth] slsmn h 278 W Cedar
 " Thos S [May L] meats h 750 Wellesley ave
 " Velj J wks Firestone r 71 Detroit
 " Vivian R student h 246 Steiner ave
 " Wm D [Jane L] wks Goodyear h 1499 Seminola
 " Wm L slsmn r 9 Cyril ter
 " Wm E [Lona R] h 749 Notie Dume ave (C F)
 " Wm L student h 246 Steiner ave
 " Wm L [Beulah E] truck dr h 1255 Weiser ave
 " Wm N [Nancy M] pilot h 2286 Englewood ave
 " Willis [Bertha] h 823 Dayton
Hudspath John C [Edna B] carp h 2347 4th (C F)
 " Russell E [Mabel E] wks O Connor Lbr Co h 1735
 3d (C F)
 " Ruth E student h 526 Broadway I (C F)
 " Saml [Emma M] wks Ak Trans Co h 526 Broad-
 way E (C F)
Hudspith Edward [Mary] wks Goodrich h 45 W
 Woodsdale ave
 " Edward jr h 45 W Woodsdale ave
 " Robt clk Goodrich h 45 W Woodsdale ave
Hudzick Eugenia M student h 1041 Burkhardt ave
 " Jennie J clk Goodyear h 1031 Burkhardt ave
Huebeler Irene W clk Firestone h 2006 Cook (C F)
 " Wm W [Gertrude M] wks Mohawk R Co h 2006
 Cook (C F)
Huebener Christopher A slsmn Mookk El Sup Co h
 Canton O
Huebl Joseph W auto service sta 23 S Broadway h
 1939 Springfield Center rd
Huebshman Arthur A (National Electric Co) h 640
 S Main
Huegle Peter C [Florence B] moving vans 397-E
 South h same
 " Roger student h 397 F South
 " Viola S wks 359 Scott ave
 " Wm F h 464 W Wilbeth rd
 " Wm F jr h 464 W Wilbeth rd
Huel Mrs Velma clk First-Central F Co h 533 S
 Firestone blvd
Huenerfauth Geo [Mary] h 67 E Archwood ave
Huertle Karl engr Goodyear Z Co r 191 Arbawr ct
Huetlck Fred G [Marie F] toolmrk h 314 Horton
 " Geo [May] wks Goodrich h 545 Parkdale dr
Huey Adeline A clk B & O R R h 1180 Nordica ave
 " Alfred student h 1180 Nordica ave
 " Anna h 1180 Nordica ave
 " C P elect engr h 627 W Market
 " Claude L with B & W Co h 608 W Market
 " Co W F Sullivan art drawing materials 51 W
 Market
 " Henry student h 1180 Nordica ave
 " Jacob [Mary] wks Quaker O Co h 1180 Nordica
 " June F student h 1462 Brown
Huff A Mildred student h 869 Adelina
 " Alberta M student h 1840 9th (C F)
 " Benj P [Trixie B] wks Goodrich h 1147 Welton pl
 " Betty stenog O B Tel Co h 35 N Maple
 " Chas P [Emma C] real est 310 Brittain rd h same
 " Clair J [Wilda C] wks Goodyear h 107 Annadale
 " Clayton O [Frances E] wks Goodyear h 563 N
 Firestone blvd
 " Mrs Cora L (wid Clyde C) h 1739 6th (C F)
 " Danl K [Virginia] wks Goodyear h 1785 Ford av
 " Duane W student h 562 McKinley ave

HUFF

" Mrs Florence rubwkr r 75 S Maithi ave
 " Mrs Florence G (wid John I) h 21 Franklin
 " Gerald W truck dr h 386 W Cedar
 " Geraldine M student h 466 Alpha ave
 " Harry C [Georgia A] wks Goodyear h 1151
 Triplett blvd
 " Harry C [Minnie E] slsmn Ak Superstcl C Inc
 h 1755 23d (C F)
 " Helen M h 746 Princeton
 " Helene D clk O B Tel Co h 21 Franklin
 " Hobart M [Madelyn] ins agt r 386 W Exchange
 " J Paul [Grace P] tchr h 1840 9th (C F)
 " Jesse A [Dorcas] h 150 Paris ave
 " Lona M student h 1840 9th (C F)
 " Lillian R stenog h 2201 16th (C F)
 " Margaret B wks Goodrich h 746 Princeton
 " Mrs Martha (wid E Jacob) h 466 Alpha ave
 " Mrs Mary L h 369 Adelina
 " Merle M cashr Mohawk R Co h 174 Locust
 " Park slsmn Kesselring Dairy h Krumroy rd
 " Paul prin Grant School (C F) h 1840 9th (C F)
 " Paul [Minnie E] carp h 466 Alpha ave
 " Permelious J [Martha A] h 386 W Cedar
 " Porter O [Hazel] carp h 562 McKinley ave
 " Ray H [Mollie A] tilestr h 2201 16th (C F)
 " Raymond [Thelma] rubwkr h 562 McKinley ave
 " Richard F acct Goodyear h 295 Sumatra ave
 " Seldon I [Beryl] wks Firestone h 275 Ira ave
 " Velma L student h 466 Alpha ave
 " Wm rubwkt h 1147 Welton pl
 " Wm B [S Alberta] vice pres M P I Lumber & As-
 sociates Inc h 309 Ontario
 " Wm C [Ruth K] wks Goodyear h 556 Wvandt ave
 " Wm H h 149 Hudson rd (Stov)
Huffer Mrs Emma r 30 Cole pl
Huffine Cecil C wks Goodrich r 1021 Heiberich ave
Huffman Andrew J [Leona F] clk h 2218 5th S W
 " Benj E [Mary C] h 516 Rhodes ave
 " Bradley [Mildred] carp h 997 Clark
 " Carl B h 807 1/2 Johnston
 " Carrie h 798 W Exchange
 " Cleve lab h 516 Rhodes ave
 " Mrs Emma G (wid Marion I) h 615 School ave
 (C F)
 " Ethel wks 608 Ridgecrest rd
 " Geo A [Agnes M] wks Goodyear h 362 W Ma-
 lacca
 " Geo D [Naomi P] mach h 669 E Archwood ave
 " Grover C nldr h 855 Dayton
 " Harry H [M Beatrice] truck dr, h 2250 5th S W
 " Helen E student h 1789 Shaw ave
 " Ira [Lillie] patternmrk h 704 Douglas
HUFFMAN J R [Carrie D] (Mussar Kimber &
 Huffman) h 33 Conger ave Phone JI-1932
 " John J [Lithel L] wks Firestone h 1404 Herberich
 " John W [Grace] mldr h 307 1/2 Wheeler
 " Mrs Josephine C dept mgr Goodwill Ind h 562
 Hollbaugh ave
 " Mrs Katherine J (wid Rev Geo H) h 997 Clark
 " Kenneth I [Lida L] wks Penna R R h 2294 Man-
 chester rd
 " Kenneth R [Gladys D] acct Goodrich h 2051 7th
 (C F)
 " Leroy I [Anna J], opr R K O Keith Palace h
 2201 19th (C F)
 " Mrs Loretta M h 368 Wayne ave
 " Marie E student h 562 Hollbaugh ave
 " Mary L student h 1789 Shaw ave
 " Mildred I student h 562 Hollbaugh ave
 " Minnie clk r 148 Cartter ter
 " Mrs Myrtle B (wid Chas W) h 615 School ave
 (C F)
 " Richard T student h 818 Florida ave
 " Sherman J [Minnie B] h 314 Allen
 " Stanley F [Beulah I] acct h 2351 1st ave
 " Mrs Viva E (wid Roy D) h 2327 11th S W
 " Wallace L [Ruth T] wks Goodyear h 2307 11th
 S W
 " Walter S [Lola I] wks Goodyear h 1799 Shaw ave
 " Willard M [Ruth I] mach h 818 Florida ave
Hufford Lon engr Davis L & C Co h Coyt Falls O
 R D 2
 " Raymond F [Ethel] mach h 1081 Florida ave
Hug Edward C h 704 Hackett
 " Ernest [Anna] h 1511 Breiding rd
 " Laurette C student h 1511 Breiding rd
 " Raymond E student h 1511 Breiding rd
 " Walter [Evelyn I] h 704 Hackett
Hugar Mrs Julia M (wid Frank) h 201 Stull ave
Hugel Emil [Katherine] engr Goodyear-Z Corp h
 84 Casterton ave
Huges Mary wks 514 Diagonal rd
Hugg Clyde C [Ruth M] auto mech h 221 Cole ave

THEODORE ST. GERMAIN REALTY CO. "Our Customers get the Bargains"

308-311 Ohio Building Phones BLackstone 9118, 9119 and 9110

AKRON 1933 CITY DIRECTORY

913

HUGG

" Fred wks Mohawk R Co h 575 Bertha ave
 " Matilda tchr r 1349 S Main
 " Pauline G student h 231 Cole ave
 " Walter [Inez I] wks Goodrich h 575 Bertha ave
 Huggans Chas J [Sara E] wks Thomas Phillips Co
 h 176 Harcourt dr
 Huggins Anna M h 78 N Martha ave
 " Clifford E wks Goodyear h 86 N Forge
 " Hilda M bkpr Great Am Tea Co h 86 N Forge
 " James printer h 626 W Walbeth rd
 " Richard C [Lilla M] painter h 406 Sumner
 Huggler Wm B [Florence M] wks Goodyear h 640
 Sackett ave (C F)
 Hughtart Lmil T [Betty C] wks B & O R R h 845
 Wall
 " Maud I nurse Dept of Health h 212 N Forge
 Hughes Albert h 734 Gardendale ave
 " Albert E h 624 Tallmadge rd (C F)
 " Allan R asst treas Ohio Edison Co h Youngstown
 O
 " Ansel M [Iva F] carp h 674 Blaine ave

HUGHES ARCHIE D [Dorothy C] pres and treas Hazen & Foraker Coal Co h 28 E Tallmadge ave -Phone JE-3478

" Mrs Arminta J (wid Philip A) h 1590 2d (C F)
 " Arthur C clk Firestone h 963 Sawyer ave
 " Bert C [Glady S] mach h 2283 9th S W
 " Betty V wks Goodyear h 755 Roselawn ave
 " Blanche E h 327 Eastland ave
 " C M clk h 962 Hunt
 " C Paul slsmn Hughes Pie Bakery h 233 Carroll
 " Mrs Carrie wks 637 Orlando ave
 " Catherine P student h 755 Roselawn ave
 " Chas [Bertha B] h 644 W Thornton
 " Chas [Edith L] (Hughes Pie Bakery) h 233
 Carroll
 " Chas L [Myrtle L] wks Firestone h 33 L Lin-
 wood ave
 " Chas M [Maude] wks Goodyear h 962 Hunt
 " Chas W [Margaret O] rubwkr h e s Hyde Park
 " Clifford L student h 963 Sawyer ave
 " Danl E [Catherine G] contr bldr 810 Mercer ave
 h same
 " David H [Laura A] wks Goodyear h 327 East-
 land ave
 " Dorothy student h 490 Newell ave
 " Dorsey clk r 396 Sumner
 " Paul K truck dr h 810 Mercer ave
 " Earl S [L. Muriel] sls mgr Portago Buick Co h
 2535 Whitelaw (C F)
 " Edgar T [Jane] inst man Dept Public Service r
 433 W Exchange
 " Edwin S [Mary I] wks Goodrich h 1170 Manning
 " Elmer I [Elizabeth] wks Goodyear h 2791 Nor-
 wood (C F)
 " Mrs Emma wks 1944 11th (C F)
 " Evelyn K bkpr Royal Rubber Co h 1170 Man-
 ning ave
 " Geo r 136 Chestnut al
 " Geo D [Catherine] h 143 Campbell
 " Geo E [E Frances] supt East Akron Postal Sta-
 tion h 31 Medford ave
 " Geo W [Sarah D] wks Firestone h 224 Avendale
 " Goldie M stenog h 674 Blaine ave
 " Gwendolyn student h 2334 2d (C F)
 " H B [Nellie] auto mech r 2167 11th S W
 " Harold F wks Goodrich h 914 Copley rd
 " Harper H [Marie O] wks Goodrich h 734 Guden-
 dale ave
 " Harry H [Mary W] slsmn Simester & H R Co h
 740 Kepler et
 " Harry P [Josephine A] taxi dr h 576 Robinson et
 " Helen E artist h 243 Carroll
 " Henry h 925 Iredell
 " Hobson R rubwkr h 33 L Inwood ave
 " Homer M wks Lirie R h 2319 13th S W
 " Howard L [Lydia V] wks Gen T & R Co h 490
 Newell ave
 " Hugh H baker r 47 E Cedar
 " Ivor A [Nina F] agt Prud I Co h 2608 Sylvan
 rd (C F)
 " J Albert [Mary L] h 793 May
 " J Carl clk h 191 Ellwood ave
 " J Kenneth [Glady H] wks Firestone h 1081
 W Exchange
 " James [Ivling] h 57 Elizabeth Park
 " James J [Viola M] clk G C Archer h 2642 North
 land (C F)
 " James I [S Norma] auto mech r 1364 Aster ave
 " Jane clk h 150 Burton ave
 " Jay C [Emma E] wks Goodyear h 486 Sieber av
 " Mrs Jeannette I nurse h 765 Brown

HUGHES

" Jesse E [Minnie C] electn Goodrich h 442 Grove
 ave (C F)
 " John Janitor h 755 Roselawn ave
 " John jr [Lucille] wks Gen T & R Co h 367 Moon
 dr
 " John F [Mary L] with Goodrich h 2023 17th (C F)
 " John H h 191 Ellwood ave
 " John W [Cora D] h 1921 Dwight (C F)
 " Joseph H [Emma I] wks Goodyear h 1458 Laf-
 fer ave
 " Joseph L [Mary K] h 1921 Dwight (C F)
 " Joseph R [Della E] mach Goodyear h 462 Brown
 " Kenneth h 757 F North
 " Leonard L [Lizabeth M] wks R C A Co h 70
 Detroit
 " Loretta R student h 741 Crouse
 " Lucile J h 31 Medford ave
 " Margaret wks Goodrich r 1349 S Main
 " Marjorie H student h 810 Mercer ave
 " Mary stenog Ialls R Co h 936 Chestnut blvd (C F)
 " Mary student r 396 Sumner
 " Mrs Mary (wid Thos W) h 875 Berwin
 " Mrs Mary G (wid Geo W) h 963 Sawyer ave
 " May B clk h 1106 Taylor
 " Myrtle wks Am H R Co h 1543 E Market
 " Mrs Nettie E h 90 Oviatt pl
 " Nola L clk h 991 Sward ave
 " Patrick J student h 755 Roselawn ave
 " Paul R h 674 Blaine ave
 " Peter J [Madeline J] mach h 419 Stanford
 " Pie Bakery (Chas Hughes) 233 Carroll
 " Ralph [Carrie J] wks Gen T & R Co h 203 W
 Chestnut
 " Raymond W h 1921 Dwight (C F)
 " Robt [Della M] slsmn Warehouse Sales Co h
 2843 Northland (C F)
 " Robt J porter Dodge Co h 500 Warner
 " Rodney D student h 224 Avendale ave
 " Rose M student h 2535 Whitelaw (C F)
 " Roy D [Ethel N] truck dr h 1232 Pond View ave
 " Roy H student h 203 W Chestnut
 " Russell A [Lester E] wks Goodrich h 701 Mun-
 ios Falls ave (C F)
 " The Apartment 154 W Center
 " Theodore P acct Firestone h 963 Sawyer ave
 " Thos wks Firestone Farms h same
 " Thos B [Nellie] concessioner h 1019 Lovers line
 " Thos F [Nettie M] painter h 757 E North
 " Thos L [Grace M] wks Goodyear h 1035 N How-
 ard
 " Thos M [Evelyn] with Seiberling R Co h 853
 Roslyn ave
 " V Pearl stenog h 674 Blaine ave
 " Wm C [Alice M] wks Goodyear h 876 Baird
 " Wm F [Evelyn B] wks Firestone h 2493 Chris-
 tensen ave
 " Wm H h 624 Tallmadge rd (C F)
 " Wm J [Lillian M] h 619 Camp
 " Wm J [Mirie] bus opt Ak Trans Co h 191 Ell-
 wood ave
 " Willis D [Mary V] h 1014 Chalker
 " Mrs Winifred r 153 Henry
 Hughey Carl A [Charlotte M] wks Goodrich h 1033
 Harpster ave
 " Mrs Florence I h 1118 1st ave
 " Frank [Dessie] wks Goodwill Industries h 1391
 Andrus
 " Geo F [Clara F] lib h 881 Iona ave
 " J Harvil [Exle] wks Firestone h 1391 Andrus
 " John H [Annie A] h 46 E Emeling ave
 " Josephine student h 881 Iona ave
 " Marie M wks Firestone r 597 E Buchtel ave
 " Marlon J wks Goodrich h 46 E Emeling ave
 " Merle [S Catherine] vice pres Kennedy Signs Inc
 h 346 Park
 " Philip R wks Firestone h 46 E Emeling ave
 Huggill Mrs Anna (wid Edward J) h 328 Black
 " Bert E [Clara A] wks Firestone h 44 Uhler ave
 " Edward H student h 44 Uhler ave
 " Fred M [Margaret] carp h 344 Diagonal rd (Stow)
 " Harry W [Susan] cement wkr h 730 Hazel
 " Thos S [Mary] h 344 Diagonal rd (Stow)
 Hugler Alfred M h 888 Chalker
 " Walter [Sadie] h 898 S Main
 Huglet Earl cook r 101 Dawes ave
 Hugo Danl [Margaret] h 842 Springdale
 " Mary state teacher for the blind r 64 N Prospect
 Huguelet Mrs Anna B (wid Alcid J) h 798 Harvard
 " Bert O [Blossom S] wks Firestone h 202 Mission
 dr
 " Dorothy M h 945 Pickard dr

TAWNEY'S ICE CREAM COSTS WONDERFUL NO MORE

914

BURCH DIRECTORY CO'S

HUGUELET

HUGUELET LEWIS C pres and treas Akron Mirror & Glass Co h 1580 Stadelman ave Phone PR-9898
 " Lyman E [Virginia I] sis mgt W H McCormick Inc h 737 Orlando ave
 " Violet P clk Firestone h 202 Mission dr
 " Wm S [E. Gertrude] forrm Goodyear h 945 Pickard dr
 Hahn Mrs Catherine (wid Nicholas) h 421 Elbot av
 " Catherine M student h 210 Mission dr
 " Chris I [Lent M] h 665 Inman
 " Dorothy M h 210 Mission dr
 " Edward truck dr h 407 San Diego ct
 " Elmer student h 371 Cross
 " Emma h 371 Cross
 " Edwin [Ruth M] office mgr Firestone P I Co h 912 Ido ave
 " Floyd N wks Firestone h 1484 Brown
 " Frank J [Feytha I] wks Fnt Mfg Co h 752 Kolb
 " Geo I [Martha I] estimator Burger I Co h 219 Mission dr
 " Harry E clk Acme No 116 h 1484 Brown
 " Harry L wks Int Mfg Co h 295 I Votis
 " Hazel M clk h 546 Crouse
 " Helen M student h 295 I Votis
 " Henry Jr [Maud I] mch h 546 Crouse
 " Henry J [Lidia J] wks Firestone h 371 Cross
 " John [Sabina I] h 295 I Votis
 " John L Jr mgr Bayorian Hill h rear 546 Grant
 " Joseph J [Pauline C] truck dr h 314 L Thornton
 " Mrs Lena h 342 Union pl
 " Marguerite A student h 665 Inman
 " Mrs Mary (wid Henry) h 427 Douglas
 " Myrtle M student h 1484 Brown
 " Nicholas J [Elizabeth M] wks Firestone h 1484 Brown
 " Robt L student h 312 Ido ave
 " Mrs Rosa (wid Joseph) h 407 San Diego ct
 " Ruth C h 665 Inman
 " Theresa wks Fnt Mfg Co h 295 I Votis
 " Wm L [Anna V] contr elec 394 Kling h same
 Huish Albert J [Maud J] bksmith h 390 Lisleland av
 Hukari Wm C [Doris I] chemist Goodyear h 2555 4th (C F)
 Hulbert Chas E [Arletta H] wks Quaker O Co h 1056 Wooster ave
 " Doris I h 666 S Firestone blvd
 Hulbert's Inc Mrs Myrtle I Hulbert pres and treas G T Fuller sec L R Hulbert mkt lunch 1159 F Market
 Hulbert Lawrence R [Myrtle I] mgt Hulbert's Inc h 666 S Firestone blvd
 " Mrs Myrtle F pres and treas Hulbert's Inc h 666 S Firestone blvd
 " Olga F nurse h 1056 Wooster ave
 Hulgin Chester [Alt] wks Firestone h 72 W Maple dale ave
 " Miller [Elsie E] rubwkr h 119 Lake
 Hulbirk Danl R 154 F North
 Hullick Paul E [Muriel A] wks Goodrich h 924 School ave (C F)
 " Neal [Alma F] janitor Second Natl Bldg h 830 Myrtle ave (C F)
 Hull Agnes A clk h 923 Greenwood ave
 " Alice M student h 501 Hammel
 " B Frank [Mary G] wks Firestone h 73 I Brookside ave

HULL'S BARBECUE, Mrs. I. D. Hull mkt 1314 Copley rd Phone PI-7014

Hull Mrs Catherine (wid Louis) h 594 Glendora ave
 " Chas A h 376 Locust
 " Miss Clara M clk Penna R R h 501 Hammel
 " Cleo W asst directress of nurses City Hosp h 39 Arch
 " Clinton F [Fairy D] with Hull's Barbecue h 923 Greenwood ave
 " Elton W [Carrle A] h 17 Spruce
 " Mrs Etta h 374 Birch
 " Mrs Eva r 96 Bittman
 " Mrs Fats D mgt Hull's I tubecue h 1,7 Copley rd
 " G Louise student h 1232 Welton ave
 " Geo lab r 214 E Market
 " Geo D [Fula L] h 281 Sherman et
 " Geo F painter r 418 Juclid ave
 " Harold A [Verna I] h 345 Dragonid rd (Stow)
 " Harold N [Mabel I] wks Firestone h 1158 Welsh
 " Harry printer h 448 Crouse
 " Harry B [Vleria A] wks Goodrich h 1212 Welton
 " Harry E [Ella C] gro 154 L Brown h 162 I Brookside ave
 " Harry W h 1232 Welton ave

HULL

" Harvey J [Hattie B] wks Goodyear h 1125 Sweet 701 ave
 " Mrs Hattie R h 1563 Englewood ave
 " Herbert G [Pauline] h 37 Franklin
 " John C [Bertha M] wks Goodyear h 443 Allyn
 " John R student h 923 Greenwood ave
 " Josephine wks Firestone h 1563 Englewood ave
 " Mrs Katherine clk THE M O'NEIL CO h 345 Grace ave
 " Katherine C student h 345 Grace ave
 " Lawrence F [Florence F] comp Beacon Journal h 840 Sackett ave (C F)
 " Lester L [Ladis F] (Ford Cleaners) dry cleaning 4203 S Arlington h 544 Sherman
 " Louis E agent State Auto M I Co h R D 1
 " Mrs Lucretia (wid Robt) h 1292 Louisiana ave
 " Marian I clk Gen T & R Co h 456 Allyn
 " Mrs Maude (wid Smith) h S Detroit
 " Oakley I [Lucy F] slsmn Underwood I Holt Fisher Co h n s Kent rd (S I V)
 " Randolph P h 152 E Kent rd (Stow)
 " Raymond J [Catherine L] chemist h 465 Madison
 " Roe H [Bella V] clk h 443 Allyn
 " Ronald H student h 501 Hummel
 " Ruth V h 118 Berkley ave
 " Thos R wchmn h 358 Lindenwood ave
 " Thotald F [Elsie E] mch Natl R M Co h 2513 10th (C F)
 " Van C [Grace G] dry elnr h 952 Concord ave
 " Mrs Velma (wid Arthur F) h 533 S Firestone blvd
 " Vernon r 78 N Adolph ave
 " Wayne D [Florence J] with Hull's Barbecue h 1100 Copley rd
 " Wm C [Glady's F] wks City h 118 Berkley ave
 " Wm C Jr h 118 Berkley ave
 " Wm H h 1232 Welton ave
 " Mrs Wilma M tehr h 2050 5th (C F)
 Hulman Contd Id J mkt Acme No 71 h Laken ore O
 Hulmar Fuel Co Thomas-McCue Coal Co opns 180 W North
 Hulme Dorothy C h 1271 Circle dr
 " Rev Geo M [Nettie C] (Old Book Store) h 1271 Circle dr
 " Paul I clk Old Book Store h 1271 Circle dr
 Hulse Audrey R student h 654 Carpenter
 " Edison G [Edith I] night supt Ohio Bldg h 654 Carpenter
 " Herman G [Glady's V] auto mech h 492 W Wilbeth rd
 " Stewart S student h 654 Carpenter
 Hulsey Wanda wks Firestone r 88 Brighton dr
 Hultberg Chas I [Nma C] ins h 11 Frances ave
 Hulvey Mrs Mary (wid V (wid Adam I) h 879 Kling
 Humbaker Mrs Josephine (wid Chas) h 456 Sumner
 " Wm I shtmtwkr h 456 Sumner
 Humbert Bert D [Sybil B] clk L D Taylor h s s Portage trail (C F)
 " Chas A [Alce] wks Quaker O Co h 134 May ave (C F)
 " Eleanor C student h 585 Fitchworth dr
 " Mrs Emma K (wid Amos I) h 556 Grace ave
 " Eugene C student h 1249 Kohler ave
 " Frank [Myriella R] mgr Acme No 80 h 756 Clairview ave
 " Geo J h 1249 Kohler ave
 " Harry R [Bertha M] 1st Prod I Co h 699 Lodi
 " Howard h 142 Thorndale ave (Stow)
 " Leo W wks Palmer M Co h 1249 Kohler ave
 " Luther R wks Palmer M Co h 1249 Kohler ave
 " Oscar A [Ada M] wks Goodyear h rear 715 E Puchtel ave
 " Paul O [Gina M] wks Goodyear h rear 715 E Puchtel ave
 " Wm G [Louise M] waiter Ak City Club h 322 Scott ave
 " Winfield C [Ester M] engr h 1249 Kohler ave
 Humble Alpheus D [Amy D] wks Goodrich h 937 East ave
 " Dorothy M h 937 East ave
 " I Donald h 937 East ave
 " Kenneth P h 937 East ave
 " Mrs Mary J (wid Fred) h 57 Cook
 Hume Alfred B [Creed A] wks Goodrich h 330 L South
 " Boyd D [Louise] wks Goodyear h 695 Garry rd
 " Frank R [Lois I] wks Goodyear h 153 Malacca
 " Glen wks Goodrich r 719 Mv
 " Glenn I barber 1443 S Main h 153 Malacca
 " Mildred M stenog Firestone h 367 Ido ave
 Humblau Robt J [Ida E] (Spicer Restaurant) h rear 435 Crouse
 Humenyk Alex S [Vera A] wks Firestone h 1010 Grant

EVANS BUILDING & LOAN ASSOCIATION

MONEY LOANED ON REAL ESTATE



CHARVOZ SALES, Inc. "Roll of Honor"

275 East Market St. Phone Jefferson 3141

AKRON 1933 CITY DIRECTORY

HUMBS

Humes Clarence H [Nora A] mldr h 641 E Buchtel ave
 " Marghutte S stenog First-Central T Co h 156 Grand ave
 " Ruth stddy r Y W C A
 " Wm J [Lumma S] plstr h 156 Grand ave
 Humlenski Mrs Frances (wid Julius) h 427 Juben
 Humston Carl D [Anna E] custodian h 816 Sheridan ave
 Humm Beitha M stenog W & S I Ins Co h 1631 3d (C F)
 " Chas F [Hessie I] (Akron Sport Goods Co) h 397 May ave (C F)
 " Idith M stenog H Roby h 1611 3d (C F)
 " Howard H [Florence M] electn h 1975 Cooke (C F)
 " Irvin L clk I I Smairman h 2725 Bailey rd (C I)
 " Jesse R [Nellie H] electn City h 2725 Bailey rd (C F)
 " Mrs Mary G. (wid Benj I) h 1631 3d (C F)
 " Roy [Clara I] Inman in City h 2120 3d (C F)
 Hummel Albert G [Elizabeth J] clk Byvler Bros Co h 76 Kuderave
 " Benton P [Vesta A] wks Goodyear h 1109 5th av
 " Cecil D rubwkr h 946 Doppl
 " Chas M h 332 Locust

HUMMEL & CO Inc

John B Hummel pres Wm C Materna vice pres John H Hummel sec Paul A Hummel treas funeral directors embalmers and ambulance service 509 and 502 E Exchange Phones BL-6126 and 6127
 " E Harvey [Gladys M] tchr h 986 Chalker
 " Illus V auto mech h 58 Geogery ave
 " Frank I [Mary G] wks Goodyear h 1750 Faye rd
 " Glenn I student h 1414 Massillon rd
 " Harry B [Madeline M] wks A Schneider's Son Inc h 438 Bethe
 " Harry B clk First-Central T Co h 332 Locust
 " Idi M h 332 Locust

HUMMEL JOHN B

[Barbara D] pres Hummel & Co Inc h 1173 W Sunset View dr Phone UN-3430
 " John C [Ruth A] wks Firestone h 2840 Hudson dr (C F)
 " John D [Elizabeth C] mach Firestone h 58 Gregors ave
 " John G [Matthe A] h 602 Camp

HUMMEL JOHN H

[Josephine A] sec Hummel & Co Inc h 500 E Exchange Phone BI-6127
 " John N [Iva I] well driller h 125 W Cedar
 " Julius A wks Rubber City S & G Co h 1414 Massillon rd
 " Leo A [Marie C] wks Goodrich h 759 Garth av
 " Leo J [Florence M] dep Co Treasurer h 350 L Tallmadge ave
 " Leo J jr student h 350 L Tallmadge ave
 " Lloyd A in U S Service h 1414 Massillon rd
 " Margaret M student h 1173 W Sunset View dr
 " Mary F student h 76 Kuder ave
 " May A student h 1109 5th ave

HUMMEL PAUL A

treas Hummel & Co Inc h 1173 W Sunset View dr Phone UN-3430
 " Richard C student h 1173 W Sunset View dr
 " Robt P student h 350 E Tallmadge ave
 Hummell Barbara clk r Y W C A
 Hummel Jack auto mech h 209 Prairie dr
 " W Forest h 209 Prairie dr
 Hummon Dale G serv mgr Ak Franklin Co h Ghent O

Humphrey A James

[Nina] pipefitter h 933 Yale
HUMPHREY ALFRED C [Mary A] office mgr Goodyear Garage h 1790 Shaw ave
 " Mrs Alice K wks Firestone 1 247 Arch
 " Mrs Alida (wid Luman) h 1914 4th (C F)
 " Mrs Amintha (wid Wm D) h 1263 Dietz ave
 " Arthur F [Ivora D] h 27 W Crosier
 " Benj S [Cora M] policeman Goodyear h 872 Kling
 " Bert [Fisher I] painter Fredmore H M Co h 2587 Shelburn
 " Bingham J [Ither S] chemist r 737 Springs Hill ter
 " Clarence C [Mary S] rubwkr h 316 W Long
 " Clarence M clk Goodrich h 188 Burkhardt ave
 " Clark J [Ruth W] truck dr h 442 Seizer
 " Mrs Daisy P h 133 S Highland ave
 " Dwight E [Marjorie K] with Goodyear h 2499 6th (C F)
 " Edgar painter r 426 W Bowley
 " Edward J [Louise A] h 174 State ct
 " Elihu H h 514 Lucy
 " Mrs Elizabeth H (wid Chas W) h 1388 Burkhardt
 " Ernest [Nellie] wks Goodyear h 49 W York
 " F Benj [Anna J] truck dr City h rear 172 Shelby
 " Franzel [Alta M] h 2592 Shelburn

HUMPHREY

" Gavle B h 123 S Highland ave
 " Gertrude student h 1097 Bellows
 " Glenn H elect chkr Wilshire Piling & H Co h Turkeyfoot Lake
 " Mrs Grace B (wid Clarence E) h 90 W Tallmadge
 " Harlan D [Mirtha J] sismm h 2311 19th (C F)
 " Harry T [Golda M] h 43 Kent
 " Hattie M h 511 Lucy
 " Mrs Helen (wid Arthur G) h 67 Rhodes ave
 " Jack D student h 933 Yale
 " James wks Gilliland's Adv Serv r 512 L Buchtel
 " James Janitor Children's Hosp h 986 Laurel av
 " Jerry [Julia M] trucking h 1097 Bellows
 " John A [Pauline C] engr h 397 Cole ave
 " Juanita wks 229 Grand ave
 " Lawrence M [Beatrice M] clk h 452 Grace ave
 " Ilhan h 1097 Bellows
 " Lindsay [Rachel] wks City h 919 City
 " Mrs Lois I (wid Howard L) clk Co Auditor h 934 Anehia ave
 " Lucille h 1097 Bellows
 " Mabel C tchr h 1263 Dietz ave
 " Mame L h 828 Work dr
 " Meloris wks 1331 Garman rd
 " Mrs Millie C (wid Dr Clarence M) h 214 N Portage path
 " Nina S tchr h 1914 4th (C F)
 " Paul J [Ina I] spotter United Cleaners, Inc h 231 N Hawkins ave
 " Robt A [Ivlyn] h 1450 Hite
 " Mrs Sarah C (wid C Uvin W) h 872 Kling
 " Sybil B music tchr h 406 Brown
 " Wm h 67 Rhodes ave
 " Wm [Christina] h 19 W Crosier
 " Wm A [Irene I] painter h 73 W Glenwood ave
 " Wm H [Maude V] servive mgr Ohio Ladison E S Co h 3063 Pillely rd (C F)
 " Wm J [Ava E] wks Ak P Milk Co h R D 1
 " Mrs Zether (wid John) h 514 Lucy
 Humphreys A Maude h 432 Brown
 " Elsie clk **THE A POLSKA CO** h 523 Carroll
 " Frank [Pauline M] truck dr h 1516 Breidling rd
 " Mrs Helen waitress Economy Restr h 474 King
 " Mrs J Elizabeth (wid Joseph N) h 543 Reed ave
 " Leon W [Ieta D] wks Goodyear h 1209 Welton av
 " Mace B clk Postoffice h 543 Reed ave
 " Mrs Mary L h 8 Green
 " Robt M wks Goodrich h 543 Reed ave
 " W A vice pres Robinson C P Co h Chicago Ill
 Humphries Fugate wks 1160 W Exchange
 " Lunice student h 236 L Crosier
 " Geo [Henrietta] lab h 1143 Moore
 " John E [Georgia-M] h 524 Sumner
 " Juanita h 236 F Crosier
 " Manzie student h 1143 Moore
 " Mrs Matilda (wid Mitchell) h 236 L Crosier
 " Milburn N [Nola M] wks Goodyear h 1063 E North

Humphreys Mrs Pess

h 194 W Center
 Humphreys Wm A h 1024 Jefferson ave
 Humphreys Dan h 194 W Center
 Humtighouse Bernete h 501 Hammel
 " Mrs Grace (wid Harry) h 501 Hammel
 " Hopelene asst Dr R B Clugh h 50 Hammel
 Humstead Herbert I h 325 Ashland ave (C I)
 Humston Adelaide J h 558 StLeger ave
 " Fred P student h 558 StLeger ave
 " Price [Bertha] h 558 StLeger ave
 " Raymond student h 558 StLeger ave
 Hundley Del H [Elizabeth] wks Postoffice h 56 Palmetto ave

Hungarian Citizens Club

112 E Thornton
 " Club 112 E Thornton
 " Home 112-14 L Thornton
 Hunger Ray C [Iuda I] wks City h 68 Mosser ave
 Hungerford Chas J propi Hungerford's Pharmacy h 369 N Firestone blvd
 " Clyde E h 369 N Firestone blvd
 " Courtland L [Florence H] with Firestone h 1758 11th (C F)
 " Mrs Emily R (wid Courtland W) h 369 N Firestone blvd

HUNGERFORD'S PHARMACY

Charles J Hungerford propr complete line of drugs etc prescriptions properly filled 782 S Atlington Phone FR-6011
 Hunker James C [Mary L] wks Firestone h 433 Rexford
 Hunkins Claude H sismm r 1068 Johnston
 Hunnel Lloyd [Amelia M] wks Am H R Co h 1772 9th (C F)
 Hunnicutt Wm L [Anna B] wks Goodyear h 843 Ardella ave

Phone Franklin **FOR** B. F. FREDERICK & SON
 0312 COAL 86 East Thornton St. AT NEW VIADUCT

THE DAUNTLESS PLUMBING & ELECTRIC CO. 18-22 E. State St. PHONE

REPAIR WORK GIVEN PROMPT AND CAREFUL ATTENTION FRANKLIN 8105

916

BURCH DIRECTORY CO'S

HUNSBERGER

Hunsberger Lucretia S [L Fay] clk Penna R R h 693 Storer ave
 " Gerald H [Laotta M] clk Krippec Krack Shop h 1001 Whittier ave
 " Mrs Lucy R (wid Lloyd R) h 916 Kenmore blvd
 " Marsene H student h 244 E Tullmadge ave
 " Robt C student h 138 Byers ave
 " Russell K [Celia S] shtmtlwrk h 903 Battles av
 " Virgil E slsmn Dollar Cleaners h 693 Storer ave
 " Wm C [Bessie M] teleg h 244 E Tullmadge ave
HUNSICKER A Wm h 722 Sherman
 " Alfred F [Emma E] (Hunsicker: Pros) h 2062 Avers ave
 " Alvin A student h 284 W Long
 " Anna clk City Hosp h 891 Orrin
 " Anna E clk h 2215 10th S W
 " Arthur H [Frances G] contr bldr 722 Sherman h same
 " Bros (A F and M M) contrs bldrs 403 Rhodes ave
 " Carl G [Catherine] mgr Acme No 14 h 1051 Victory
 " Carl L [Salome L] with Goodyear h 468 Homer
 " Chas R [Elva J] contr grading 239 Westwood ave h same
 " Clyde W student h 1227 Pond View ave
 " D Alice tchr h 722 Sherman
 " David B h 776 N Howard
 " Earl R [Lucile K] office mgr Herberich-H-H Co h 675 Doris
 " Ernest C [Anna] bakery 1032 Kenmore blvd and 2215 10th S W h same
 " Ernest G clk Goodyear h 2215 10th S W
HUNSICKER FRED J [Nellie E] pies and gen mgr
 " Elite Baking Co h 221 W Long
HUNSICKER H EMIL [Goldie H] sec and treas
 " Elite Baking Co h 255 W Long
 " Henry J h 301 W Long
 " Horace [Iloia F] real est 786 Patterson ave h same
 " Mrs Irma (wid Arthur) bkpr First-Central T Co h 852 Kenmore blvd
 " John h 722 Sherman
 " K Vaughn wks Elite Baking Co h 284 W Long
 " Lloyd F [Cora V] policeman h 1227 Pond View
 " Lloyd L [Iela E] printer h 2139 18th S W
 " Mandas M [Mary M] (Hunsicker Bros) h 403 Rhodes ave
 " Matilda E student h 2215 10th S W
 " Mollie clk h 891 Orrin
HUNSICKER OSCAR A [Ruth G] Judge Common
 " Pleas Court division of Domestic Relations h 217 Kenwick dr
 " Philip H [Lindys E] formn Day-To Sign Co h 932 Hardesty blvd
 " Ralph H [Mary M] with Firestone S P Co h 1092 Florida ave
 " Robt [Johanna] (Falls Home Bakery) h 2161 Schubert (C F)
 " Sarah J clk Bd of Education h 722 Sherman
HUNSICKER STEPHEN G [Margaret B] sec
 " Thomas Title & Mortgage Co h Lakeland Parkway (S L V) Phone WA-1666
 " Thos [Gertrude] slsmn h 1297 Coventry
 " Thos A student h 234 W Long
 " Thos W clk h 239 Westwood ave
 " Wm h 206 S Firestone blvd
 " Wm [Johana S] carpenter h 822 Roslyn ave
 " Wm H student h 255 W Long
Hunt Mrs Adale G (wid Joseph H) h 1266 Bellows
 " Mrs Addie B (wid Joel) h 1194 Juniper ave
 " Albert R pressman Beacon Journal h 941 Winton
 " Althea J h 1335 Sweitzer ave
 " Anna M student h 2328 9th (C F)
 " Anna M clk **THE M O'NEIL CO** h 1017 Celina av
 " Anna V wks 167 N Highland ave
 " Anthony E [Nora E] h 453 Crestwood ave
 " Benj H [Violet] wks Erie R R h 185 E Exchange
 " Bertha C (wid Fred) h 453 Campbell
 " Carl R [Edna L] truck dr h 2321 6th (C F)
 " Chas A [Ilma M] auto mech h 417 Pearl
 " David wks Goodrich r 1153 Brown
 " Derwood A h 458 Crestwood ave
 " Don A engr h 773 Storer ave
 " Dorothy M clk O E Tel Co h 228 Benn ct
 " E Clatus [Carmen] formn Ak Industrial S Co h 293 Lease
 " Edith L h 350 1/2 W Cedar
 " Edward h 323 Skeef pl
 " Edward R [Martha M] contr sewer bldg 370 Hickory h same
 " Mrs Elma M (wid Joseph B) h 354 Rexford
 " Elmer R student h 350 1/2 W Cedar
 " Emma A stenog A C & Y Ry h 941 Winton ave

HUNT

" Esther V clk Beacon Journal h 228 Benn ct
 " Ferris M [Gertrude H] radios 127 Bryan h same
 " Mrs Flora B h 350 1/2 W Cedar
 " Frank [Anna] butcher h 437 E Wilbeth rd
 " Frank [Lillian] auto serv sta 307 Kenmore blvd h same
 " Mrs Frankie R (wid Leigh M) h 327 Bryan
 " Gaynelle h 522 Hammel
 " Geo L truck dr h rear 77 Cuyahoga
 " Geo R [Myrta A] wks Goodyear h 56; Lumiere
 " Geo V A [Nora I] truck dr h rear 77 Cuyahoga
 " Grace E h 894 Corley
 " Guy R [Aiva B] wks Falls R Co h 2328 9th (C F)
 " Harmon H [Francis M] h 2860 Northland (C F)
 " Harold K slsmn h 700 Johnston
 " Harry E C [Viola B] wks Goodyear h 228 Benn ct
 " Harry G [Mary G] distsmn h 1100 Murray ave
 " Henry L rubwkr h 804 Corley
 " Horace D clk Robinson C P Co h 354 Rexford
 " Howser C [Henrietta] with Firestone h 792 Elma
 " Isaac [Lillian] wks Goodrich h 729 Bell
 " Isabel G student h 200 E Mapledale ave
 " J Wm student h 776 Kilng
 " James D wks Gen l & R Co h 663 Roscoe ave
 " James J student h 804 Corley
 " James L [Melissa S] engr Firestone h 700 Johnston
 " Jane A h 1280 Sherman
 " Jarrett W [Vera I] mach Penna R R h 1249 Duane ave
 " John W [Margaret] mach h 776 Kilng
 " Joseph S [Irene E] dept mgr HdW & S Co h 567 S Sunset View dr
 " Lawrence R student h 1266 Bellows
 " Leonard J h 1266 Bellows
 " Louis [Grace] wks Firestone S P Co h 2316 12th S W
 " Louis F h 1266 Bellows
 " Mrs Margaret L (wid James J) h 1017 Celina av
 " Marjorie V h 773 Storer ave
 " Mrs Mary (wid Wm) h 941 Winton ave
 " Mrs Mary (wid Wm H) h 31 N Maple
 " Mrs Mary B (wid Wm E) h 2110 12th S W
 " Mary N h 941 Winton ave
 " Mary R student h 804 Corley
 " Mervin A [Gertrude A] pharm h 507 Malvern rd
 " Minnie I bkpr Goodrich h 941 Winton ave
 " Morgan A h 453 Campbell
 " Norman H [Anna M] wks Weeks Lbr Co h 83 W Buchtel ave
 " Pearl wks Mohawk R Co h 1289 Burkhardt ave
 " Rachel V student h 2316 12th S W
 " Robt student h 437 E Wilbeth rd
 " Robt A student h 350 1/2 W Cedar
 " Robt A [Verda L] wks Goodyear h 237 Talbot av
 " Robt R [Beulah M] h 296 Cole ave
 " Mrs Rose H (wid James S) h 804 Corley
 " Sarah typist Ak Lamp Co h 1194 Juniper ave
 " Mrs Sarah (wid Frederick) h 1072, Chalkler
 " Seth D h 160 Elm rd (Stow)
 " Spencer [Bonnie G] wks Firestone h 375 W Malacca
 " Stewart W clk Raleigh & Smith h 2524 Whitelaw (C F)
 " Thos S barber H L Hood h 663 Roscoe ave
 " Victor chef r 652 W Thornton
 " W Paul [Bernice O] wks Goodyear h 985 E Crosier
 " Wm r 370 E Thornton
 " Wm [Edna M] formn Firestone h 200 E Mapledale ave
 " Wm F [Clara A] mach Quaker O Co h 900 Hamlin
 " Wm H [Elsie M] mgr Commercial Coal Co h rear 2624 Front (C F)
 " Wm J student h 1017 Celina ave
 " Wm L cement wkr h rear 77 Cuyahoga
 " Wm P auto mech h 941 Winton ave
Hunter Alex C wks Firestone h 2338 Alta
" Mrs Alice B wks THE A POLSKY CO h 1223
 " Welton ave
 " Alice M student h 79 N Valley
 " Arthur N [Mary E] painter 250 Arch h same
 " Austin A [Ethel M] auto mech h 333 W Chestnut
 " Betty G nurse h 917 Broad blvd (C F)
 " Billie student h 329 Arch
 " Chas bell boy Hotel Anthony Wayne h 311 W North
 " Chas P wks Goodrich h 88 Oviatt pl
 " Conza B student h 532 Mohawk ave
 " Dallas C [Helen M] wks Goodyear h 1161 7th av
 " David [Janet] mldr h 2313 20th S W

THE CENTRAL ASSOCIATED REALTY CO. 403 OHIO BUILDING

SUNSET VIEW SUBDIVISION

CALL US BY PHONE OR AT OUR OFFICE FOR ANY SERVICE OR COURTESY

AKRON 1933 CITY DIRECTORY

917

HUNTER

" Mrs Dora (wid Norman) h 185 Edgehill dr
 " E John (Lionie A) wks Goodyear h 816 Aberdeen
 " E Walter (Margaret) h 777 Storer ave
 " Edith V h 2733 Front (C F)
 " Elizabeth G student h 250 Arch
 " Mrs Emilie H smstrs h 515 Barwell
 " Ernestine A student h 79 N Valley
 " Evelyn wks Firestone r 677 May
 " Florence I stenog h 250 Arch
 " Franklin mach h 2226 10th S W
 " Fred (Madge) wks Firestone h 88 Oviatt pl
 " Geo h 2338 Alta
 " Geo C (Gertrude S) sto etc 1806 4th (C F) h 917 Broad blvd (C F)
 " Geo H (Josephine) wks Mohawk R Co h 1638 Greenlawn ave
 " Geo P student h 1442 Newton
 " Harold R asst mgr F W Woolworth Co, h 917 Broad blvd (C F)
 " Harris wks Wonder Bakeries h 22 Nelson pl
 " Harry (Helen) wks S B Ford h same
 " Hayes M foamn O B 1el Co h 251 Norton ave Barborton O
 " Inez G wks Firestone h 329 Arch
 " Isabel student h 333 W Chestnut
 " J Norman (Mildred L) agt John Hancock M L I Co h 1096 Florida ave
 " James clk r 273 S Balch
 " James plstr h 2417 20th S W
 " James C wks Col Salt Co h 2348 Alta
 " James C truck dr h 55 Mull ave
 " James E (Jennie L) baker h 376 N Adams
 " James I student h 1648 Greenlawn ave
 " Jasper G (Jeannette B) auto mech h 2239 9th S W
 " Mrs Jeannette h 849 Bellows
 " Jefferson D wks Goodrich h 79 N Valley
 " Jewell clk r 424 Black
 " John (Mary) wks Ohio Edison Co h 1479 Hite
 " John A engr A C & V Ry h 2306 Eastlawn ave
 " John R (M Evelyn) engr Goodyear h 2317 16th (C F)
 " John W (Laura) h 799 W South
 " Joseph G (Florence A) wks Goodrich h 634 Madison ave
 " Joseph C jr student h 624 Madison ave
 " Joseph K (Grace A) painter 87 W Mildred ave h same
 " Joseph K jr wks R K O Palace h 87 W Mildred
 " Josie student h 871 Baird
 " Leroy J (Dorothy) bkpr Postoffice h 1169 Linden
 " Lewis (Amanda) wks City h 2733 Front (C F)
 " Lloyd D (Roseana A) wks Firestone h 532 Mohawk
 " Louis (Currie) wks Ohio Edison Co r 38 S Adams
 " Louise B h 214 N Portage path
 " M Eileen student h 512 Lindell
 " M Margaret h 2226 10th S W
 " Mary E student h 2733 Front (C F)
 " Mary J student h 917 Broad blvd (C F)
 " Merle D sisinn Falls Lbr Co r 261 Washington ave (C F)
 " Merlin P student h 2338 Alta
 " Nelson M h 333 W Chestnut
 " Orvis H (Mirv) ins h 1442 Newton
 " Raymond S (Hilma A) mach Goodyear h 512 Lindell
 " Robt wks Firestone r 40 E Archwood ave
 " Robt (Lila) wks Firestone h 121 N Canal
 " Robt A (Anna) h 533 Hammel
 " Robt C (Vivian L) sisinn Premier V C Co h 1111 Riverside dr
 " Robt L (Helen M) wks Hollinger-D Co h 2727 Front (C F)
 " Robt R (Rose C) sisinn h 646 Blaine ave
 " Robt U truck dr h 2226 10th S W
 " Rosella h 425 Spicer
 " Stephen I (Ruth E) wks Goodyear h 661 E South
 " Thos W engr h 917 Broad blvd (C F)
 " Wm r 31 E South
 " Wm H (Hilma) wks City h 163 Lods
 " Wm J (Margaret A) wks Wonder Bakeries h 22 Nelson pl
 " Wm J (Mary E) wks Firestone h 1275 Andrus
 " Wm S (Victoria A) wks Goodyear h 467 Bacon
 " Wilson H elec engr i 358 Trigonina dr
 " Winfred clk Goodyear h 2317 16th (C F)
 " Huntington Melby G (Lilly F) with Goodrich h 2403 Chestnut blvd (C F)
 " Huntley Mrs Liza (wid Wilton H) h 830 N Main
 " Rev Ross E h 1183 Collinwood ave
 " Vesta A tchr h 830 N Main
 " Hunton Mrs Maiv h 26 Buick ct
 " Thos R h 210 S Portage path

HUNTOON

Huntoon James J wks Ak Trans Co h 324 Locust
HUNTSBERG HERBERT H (Freda) vice pres and gen mgr Grayline Service Co h 717 Diagonal rd Phone HE-5041
 " Mrs Lou Ella (wid Chas R) h 749 W Exchange
 " Huntsman Carl W h 1652 Union (C F)
 " Chas (Anna) h 1652 Union (C F)
 " Claude F (Mary L) h 201 Ira ave
 " Mildred M h 1652 Union (C F)
 " Paul M (Gladya I) pharm Welton Drug Co h 1485 Riverside dr
 " Hunyadi Anna student h 1039 Marion pl
 " Frank (Anna) h 518 Douglas
 " Mary wks Goodrich h 1039 Marion pl
 " Mrs Mary (wid John) h 1039 Marion pl
 " Stephen student h 1039 Marion pl
 " Vincent (Magale) h 799 Bell
 " Hupfer Albert A (Illie M) wks Goodrich h 374 Rankin
 " Bertha I wks Goodrich h 360 Rankin
 " Leona L clk Gen I & R Co h 1083 7th ave
 " Louis L h 360 Rankin
 " Huplinker Ada sisidy h 608 E Market
 " Hupp Asa D wks Leo Meyer Co h 504 Gage
 " Mrs Bertha A h 504 Gage
 " Clay student h 504 Gage
 " Clyde R (Madge B) wks County h 440 Dennison
 " Dalmir J wks Goodrich r 26 Penfield ave
 " Guy O (Alwayn) wks Portage L & B Co h 871 Burghoff
 " Geo S truck dr h 1045 Pickford ave
 " Herbert F (Elizabeth F) wks Goodyear h 1261 Lakeside ave
 " Hubert D wks Leo Meyer Co h 504 Gage
 " Jacob M (Anna F) wks Gen F & R Co h 512 Alexander
 " Lawrence student h 504 Gage
 " Margaret L h s s Annapolis ave
 " Wilbert subwkr h 634 McKinley ave
 " Wm student h 512 Alexander
 " Wm P (Mary R) wks Firestone h s s Annapolis
 " Huppman Mrs Ida S clk City Bkg Co h 606 Kling
 " Huprich Mrs Anna (wid Chas E) h 1004 Leroy ave
 " Chas M L (Ethelma) (Downtown Service Co) h 584 Madison ave
 " Emma B student h 975 Nathan
 " Elmer J (Estella M) wks Goodrich h 975 Nathan
 " Floyd F wks Moeck 11 Sup Co h 1004 Leroy ave
 " Mildred stenog O B 1el Co r 786 Wooster ave
 " Paul W (Fay E) sisinn Armour & Co h 293 W South
 " Hurik John M student h 617 Brown
 " John W (Julia) contr cement 617 Brown h same
 " Hurcomb Roy A acct 1026 1st Central 1 Bldg r 67 Hawthorne ave
 " Hurd ~~See also Herd~~
 " Albert (Lennie) h 2451 Front (C F)
 " Anna i 117 N Canal
 " Arthur I confr 2681 Front (C F) h 2761 Bailey rd (C F)
 " Arthur R (Loretta H) Postmaster Lawndale Postoffice h 1244 Tampa ave
 " Benj F (Hila F) wks City Hosp h 612 Carroll
 " C Everett (Ruth M) wks City h 2761 Bailey rd (C F)
 " Chas baker h 134 S Maple
 " Chas R student h 2761 Bailey rd (C F)
 " Clarence F wks City Hosp h 612 Carroll
 " Cromwell W student h 2761 Bailey rd (C F)
 " Paul h mgr John Bright Shoe Stores Co r 1375 Curtis
 " Paul L h 612 Carroll
 " Edward F (Edith) book rep 1823 9th (C F) h same
 " Mrs Ellen r 1375 Curtis
 " Emerson (Ethel) h 1941 15th (C F)
 " Ernest J (Angie E) painter h 2120 Oakwood dr (C F)
 " Mrs Ethel M stenog h 381 Westwood pl
 " G Elmer (Lona) wks Goodrich r 281 Berg
 " Geo r 284 Park
 " Geo D h 612 Carroll
 " Harvey (Mary M) wks Neff & Collins Inc h 454 I Buchtel ave
 " Witter B wks City Hosp h 612 Carroll
 " Hurd Nat F (Mabel B) wks Goodyear h 324 Russell ave
 " Hurd Mrs Cecil M h 1284 Harpster ave
 " Hurdner Eugene bkpr Jaitte-Grant D B Co h Brocks-ville O
 " Huren Mrs Maud E (wid Andrew T) h 1578 7th (C F)
 " Hurford Edith M clk r 40 Hurlburt ave
 " Hurlbert Mrs Augusta M h 1862 Ford ave

EMPIRE FINANCE CO.

205 UNITED BLDG.

FR-5185

QUICK LOANS ON YOUR OWN SECURITY

A. F. MacKay, Mgr.

H. L. McClellan, Asst. Mgr

918

BURCH DIRECTORY CO'S

HURLBERT
" Geo G h 1862 Ford ave
" Harry A student h 1862 Ford ave
" Truman B wks Goodyear h 1862 Ford ave
Hurlbut Claire L [Helen M] h 1 Siddall ct
" Lee R [Helen B] wks Goodrich h 1086 Chalker
" Leroy B student h 1 Siddall ct
Hurlbut Drayton S [Myrtle E] confr 943 N Howard
h 101 Millboro rd (S L V)
" Elnora M stenog Royal T Co h 101 Millboro rd
(S L V)
" Mrs Mary J (wid, DeWitt C) h 38 Kirkwood ave
" Medora S clk D S Hurlbut h 101 Millboro rd
(S L V)
" Mollie L clk D S Hurlbut h 101 Millboro rd
(S L V)
Hurlless Wm S [Mary L] wks Pitts P'G Co h 1459
Kenmore blvd
Hurley Betty E waitress Roxy Cafe Inc r 838 N Main
" Edward J in U S Service h 234 Fink
" Frank V [Marguerite R] tile str h 2661 Edwin
" Fred W [Florence J] slsmn h 894 Whittier ave
" Jerry P [Oliva A] wks Goodyear h 1185 McKinley
" Jesse [Goldie] r 908 Last ave
" Joseph H [Mary A] h 234 Fink
" Mrs Lillian h 505 Crouse
" Louis A [Pearl R] with Goodyear h 2657 Oak
Park blvd (C F)
" Maxine student h 505 Crouse
" Nola E h 2140 17th S W
Hurr ~~E~~. See also Herr
" Chas h 734 StClair
" Eva h 734 StClair
" Geo blksmith h 734 StClair
" Herbert J wks Gen T & R Co h 496 Stetler ave
" Jacob [Myrtle I] furnace setter h 496 Stetler ave
" Melvin L formn (en F & R Co) h 496 Stetler ave
" Myrtle E student h 496 Stetler ave
Hursh Carl C [Pearl S] contr bldr 2168 11th S W
h same
" Frederick W student h 2168 11th S W
Hurst Arthur J [Pauline] wks Goodrich h 782 May
" Arthur S [Fannie] h 1162 McVernon ave
" Clifford A [Ethel D] clk Goodyear h 399 Morn-
ing View ave
" Clifford F [Jessie B] comp Beacon Journal h 264
W Market
" E Irene wks Palmer M Co h 2496 27th S W
" Floyd J [Muttie O] opr St Ry h 2056 18th S W
" Mrs Grace r 247 Wooster ave
" Harvey L [Bessie M] insp Mohawk R Co h 1253
4th ave
" Rey Homer M [Rose D] h 949 McKinley ave
" Jesse L wks Telling B V Co h 1199 Duane ave
" John h 23 Christie
" John C [Ameyle] wks Goodyear h 1199 Duane ave
" John E student h 2496 27th S W
" Mrs Lottie h 2723 Front (C F)
" Robt wks 985 Merriman rd
" Wm E [Clara M] wks Goodrich h 2496 27th S W
" Winston [Jessie] wks Goodrich h 11 Gregory ave
Hurston Alfred [Lstallia] wks Goodyear h 382 Weeks
Hurt Anton C [Anna] pres Akron-Portage Ptg Co
h 1429 Hillcrest
" C Arthur [Vera F] ins agt h 678 Sylvan ave
" Chester D [Loretta] wks O B Tel. Co h 866
Bloomfield ave
" David L h 219 Stanton ave
" E Lorena student h 1558 Canadian ave
" Edward D [Hattie A] wks Firestone h 932 Rowe.
" Earl [Goldie M] wks Goodyear h 1558 Canadian
" Harry [Gladys I] wks Firestone h 2286 5th S W
" Mrs Henrietta r 1956 21st (C F)
" Margaret r 325 E Market
" Mrs Nannie (wid James) h 219 Stanton ave
" Vanis [Florida M] wks Firestone h 219 Stanton
" Velma A student h 1558 Canadian ave
" Wm A [Mary L] printer Goodyear h 959 Ada
Horte Wm S [Beulah F] carp h 507 Wingert
Huryn Alex [Mary] barber 871 Grant h same
" Frank [Nellie] wks Firestone h 987 Neptune av
" Michael student h 871 Grant
Husarek Andrew [Mary] wks E A Cast Co h 636
Roscoe ave
Husch Elizabeth student h 1213 Lily
" John [Elizabeth] rubwkr h 1213 Lily
Huseroff James D [Catherine M] slsmn Norka
" Beverage Co h 601 Grant ave (C F)
Huseby Mrs Nicholine F (wid Magnus) h 2304 14th
S W
Huseman Frank G [Augusta V] supvr Superior B Co
h 42 E Archwood ave
" Henry [Lulu B] slsmn Ak Maytag Co h 461
Bacon ave

HUSEMAN
" Mrs Lulu B (Culp Betuty Shop) h 461 Bacon
Huser Gustave [Anna] wks Goodyear h 431 S Ar-
lington
Husher Edwin H wks Goodrich r 414 Wabash ave
Husk Dwight L [Anna S] formn Gen T & R Co h
2565 Paxton ave
" Herbert L [Margaret M] truck dr h 356 Ruckel
rd
" Omer R [Lenora M] truck dr h 322 Kryder ave
Huskey James W [Mary L] wks Goodyear h 388
Buckingham
" Otis E r rear 24 W Archwood ave
Husleton Alvin E [Edna M] carp h e s Klein ave
(Stow)
Husman Henry E mech Burns Motor Co r 643 Upson
Husmann Harold L ins h 264 W Market
" Mrs Josephine (wid Albert E) h 202 W Wilbeth rd
" Mrs Marguerite h Pershing dr
Husong Mrs Margaret (wid Chas A) h 1565 7th (C F)
Hussey Florence M student h 1658 14th (C F)
Husson Albert A [Edna R] drftsman h 565 Noble av
Husted Curtis truck dr r 117 W Center
" H A Co with Am Hard Rubber Co Seiberling st
" Ralph W wks THE M O'NEIL CO r 268 Ido ave
HUSTON ABBIE L sec and treas Akron Varnish
Co h 16 Rhodes ave
" Chalmers A [Mildred E] h 1659 Battery B
" Clarence D truck dr h 123 Bachtel ave
" Dwight T [Ella C] wks Goodyear h 1649 Hamp-
ton rd
" Mrs Elsie D wks I. L Hull h 254 Westwood ave
" F Carroll [Esther E] acct Am H R Co h 733
Mercer ave
" Forest H [Carolyn H] slsmn Central H & F S
Co h 760 Springdale
" Fred A student h 723 Fern
" Helen h 73 Moffatt pl
" Lee D student h 1351 Moore
" Mrs Martha (wid Isaac E) h 723 Fern
" Mrs Mary A (wid Saml) h 288 W Center
" Paul W wks City h 250 W Center
" Ralph M [Mildred M] wks Goodyear-Z Corp h
262 Dayton pl
" Ralph R [Helen H] with Goodrich h 90 West-
over dr
" Mrs Rhoda Z (wid Milton) h 1659 Battery B
" Robt K student h 252 Dayton pl
" Roscoe L wks Goodrich h 723 Fern
" Thos W [Florence M] treas C A Williamson Co
h 1240 F'mmett rd
" Wm h 397 Washington
" Wm I [Elsie C] wks Goodrich h 253 Cranz pl
" Wm J [Ruth] truck dr h 1869 19th S W
" Wm T [Alice A] slsmn h 280 W Center
Huszer Mrs Anna (wid Lawrence) h 2201 East ave
" Mrs Goldie beauty opr h 843 Sumner
" Joseph [Agnes R] (Huszar Bros) h 2201 East av
" Lawrence (Huszar Bros) h 2201 East ave
" Thos [Jolan] brklyr h 728 Harvard
Huszer Mrs Mary H (wid Frank D) dry goods 742
Washington h 744 same
Hutchens Florence nurse City Hosp h 39 Arch
" John G [Mary E] mach h 660 Fultz
" John T [May P] wks Firestone h 398 1/2 W Cedar
Hutcherson Chas E [Mary E] wks Goodyear Restr
h 931 5th ave
" Isabel J student h 931 5th ave
Hutcherson Mrs Mary nurse Sumner Home h 90 N
Prospect
" Ralph r 160 W Long
Hutchings Benj A waiter Mayflower Hotel r 322 W
Cedar
HUTCHINGS FLOWER STORE (W H Hutchings)
florists 24 E State Phone JE-9105 (See page 77)
" John L [Cora A] h 884 Stadelman ave
" Wade student h 884 Stadelman ave
HUTCHINGS WESTEL H [Gayle M] (Hutchings
Flower Store) h 884 Stadelman ave, Phone
JE-4539
Hutchins Clarence T [Geneva] with Goodyear h 222
Twin Oaks rd
" Laurabelle student h 222 Twin Oaks rd
" Thos [Laura G] brklyr h 437 Perkins
Hutchinson Anna student h 794 May
" Annabelle r 22 West
" Betty J student h 2709 Oakwood dr (C F)
" Mrs Cecelia A (wid Wm P) h 364 Zeller ave
" Claude [Marguerite] actor h 1041 Morse
" Cornelia A clk Goodyear h 476 StLeger ave
" Edgar L [Marie E] painter h 2709 Oakwood dr
(C F)
" Edward P h 476 StLeger ave
" Mrs Ella M h 197 King ct

THE HENRY COAL & ICE CO. For COAL and Ice
53 WOOSTER ROAD NORTH (BARBERTON)

HUTCHINSON

" Eugene W wks Firestone Battery Co h 137 Ira av
 " Freeman T [Maggie] truck dr h 235 S Broadway
 " Geneva C office asst h 476 St Leger ave
 " Grace student h 69 Straw
 " Harold student h 69 Straw
 " Harold C [Minnie] lab h 733 Rhodes ave
 " Harry C [Ethel M] bkkmn B & O R R h 836 N Howard
 " Howard H elect engr Wonder B C Inc h 396 Noah ave
 " James student h 69 Straw
 " John [Mae] wks Goodyear h 69 Straw
 " John B [Eleanor] rodman Co Surveyor h 178 Westwood ave
 " John S [Alice J] painter h 1510 Merilline ave (C F)
 " John W mach h 268 Bowmanville
 " John W [Bessie H] clk Acme No 41 h 476 St Leger ave
 " Leslie [Mille] wks Firestone h 733 Commins
 " Mrs Loa L (wid Peter) h 137 Ira ave
 " Louis [Ina] wks Firestone r 206 Carnegie ave
 " Norman clk Acme No 48 r 22 Detroit
 " P James student h 197 King ct
 " Patrick r 164 Russell ave
 " Patrick [Goldie] wks Firestone h 794 May
 " Paul R [Pearl E] wks Goodyear h 583 Sanford av
 " Richard W student r 3000 W Market
 " Robt h 208 Ash
 " Robt S [Lilly] mgr yard No 1 Loomis C & S Co h 268 Bowmanville
 " Roy S [Sadie P] wks Mohawk R Co h 1046 Valdes ave
 " Stanley r 1530 Brown
 " Stanley R [Margaret P] mach h 2493 Edwln ave
 " Thos M [William] wks Firestone h 361 Cypress av
 " Wm wks Firestone r 1530 Brown
 " Wm B student h 137 Ira ave
 Hutchison Andrew W [Eula J] h 120 W Dalton
 " Andrew W jr h 120 W Dalton
HUTCHINSON ARCHIBALD C [Lucille K] sec Akron Merchants Assn h Vincent rd (S L V)
 " Arthur B [Thelma] mkr Acme No 68 h 234 Helen ave
 " Arthur C wks Firestone h 227 Russell ave
 " Briscoe B wks Goodrich r 1055 Raymond
 " Carl W clk A & P Tea Co h 1119 7th ave
 " Chas J clk Col Salt Co h 864 Diagonal rd
 " Clair L [Hazel M] wks City h 390 Margaret
 " Curtis L [Jessie L] wks Goodrich h 1421 California ave
 " Dale W h 45 Jeannette ave
 " Doris F student h 701 Lakemont
 " Eloise R stenog h 45 Jeannette ave
 " Floyd E office mgr Swift & Co h 267 Rockwell ct
 " Frank [Elizabeth] h 1301 Girard
 " Fred r 190 W Miller ave
 " Frena F h 267 Rockwell ct
 " Mrs Gertrude L h 864 Diagonal rd
 " Hubert F [Emma G] route formn Ak P Milk Co h 701 Lakemont ave
 " Hugh H teller First-Central T Co h 401 Grand av
 " Iris I h 267 Rockwell ct
 " J Walter [Zelma H] wks Goodyear r 134 Lee dr
 " Jesse M [Beulah I] wks Mohawk R Co h 1119 7th ave
 " John C [Blanche] h 420 Berry ave
 " John W [Alma] wks Firestone h 134 F Brookside ave
 " Lola r 190 W Miller ave
 " Marian J student h 460 Patterson ave
 " Marie r 190 W Miller ave
 " Marion D [Marge] wks Mohawk R Co r 1243 4th ave
 " Marvin student h 1119 7th ave
 " Mary h 218 Locust
 " Mary J h 401 Grand ave
 " Merle D [Dora A] slsmn h 467 Delmar ave
 " Otis L wks Firestone r 190 W Miller ave
 " Richard E [Mattie A] h 2 Wilcox pl
 " Robt L drftsman Pitts P G Co h 600 Hoye ave
 " Mrs Sadie A (wid Warren M) h 267 Rockwell ct
 " V Jean student h 467 Delmar ave
 " W Emmett [Rena M] wks Col Salt Co h 64 W Long
HUTCHINSON WALIER S [Fva M] attorney at law 300 and 301 Permanent Sav & Loan Bldg Phone JE-7711 h 1176 Cadillac blvd Phone JF-2559
 " Wilbur M [Lillian V] agt Prud I Co h 779 Chester ave
 " Wilbur W [Cora M] h 779 Chester ave
 " Wm A [Linnie G] lab h 234 Helen ave

HUTCHINSON

" Wm J [Cora] rubwkr h rear 182 W South
 " Wm R [Lvelyn L] clk Firestone Pk Postal Sta h 939 Hamlin
 Hutchisson Chas S [Anna M] wks City h 106 Willard
 " Dewayne C [Margaret] window trimmer Peoples S Drug h 106 Willard
 Huttles Mrs Iena (wid Max) h 568 Douglas
 " Max h 568 Douglas
 Huth August S h 3330 Caleb ave (C F)
 " Mrs Barbara A (wid Joseph W) h 657 Sumner
 " Mrs Edith G h 274 Miles
 " Elmer J [Helen M] auto mech h rear 2542 31st S W
 " Gilbert H student h 344 Wirth ave
 " Henry N [Loretta] truck dr h 344 Wirth ave
 " Herman J student h 373 Stetler ave
 " Lewis C wks Lange P B W Co h 3330 Caleb ave (C F)
 " Lewis W [Ora] engr h 192 Lake
 " Louis J wks Am H R Co h 373 Stetler ave
 " Martin J [E Mae] wks Goodyear h 373 Stetler ave
 " Oral W student h 192 Lake
 " Robt E student h 373 Stetler ave
 " Rita H student h 344 Wirth ave
 " Sebastian h 906 Broad blvd (C F)
 " Walter D in U S Service h 373 Stetler ave
 " Wilbur M [Ruth M] wks Goodyear h 380 Sieber av
 Hutko John [Elizabeth] wks Durable Mat Co h 797 May
 Hutner Morris huckster h 751 Edgewood ave
 Hutnick Joseph h 269 Kelly ave
 Hutnik John student h 1195 Bittaker
 " Marko [Julia] wks Mohawk R Co h 1195 Bittaker
 Hutsler Fvelyn E h 593 High Grove blvd
 " Robt C [Rebecca E] truck dr h 593 High Grove blvd
 Hutton Mrs Cora h 1051 Berwin
 " Donald L clk Goodrich h 23 Penfield ave
 " James H [Caroline A] carp h 23 Penfield ave
 " Jesse B [Marguerite C] slsmn Yeager Co h 869 Carroll
 " Mrs Mary C (wid Frank P) h 225 Casterton ave
 " Robt E h 833 Sherman
 " Robt J [Hilda E] prsmn Goodrich h 833 Sherman
 Hutt John [Nettie] rent est h 885 Stoner
 Hutter Florian [Rose] wks Firestone h 2235 Manchester rd
 " Harold C [Gertrude] decorator h 1550 Hotel pl (C F)
 " Wallace L student h 1550 Hotel pl (C F)
 Hutti Charlton B wks Goodyear h 1033 Herberich av
 " Geo R h 165 Berry ave
 " Geo R h 1033 Herberich ave
 " Mrs Mary A (wid Joseph) h 1033 Herberich ave
 " W Allen h 1033 Herberich ave
 Hutton A Harrison [Bertha B] wks Firestone h 903 Chester ave
 " Chas R [Florence M] h 672 Coventry
 " Clarence V [Agnes] wks Col Ins Co h 1036 Welsh
 " Edward student h 1036 Welsh ave
 " Eula wks 1028 Amella ave
 " Frank E student h 704 Sawyer ave
 " Hattie clk Goodrich r 135 S College
 " James S [Leona K] wks Goodyear-Z Corp h 74 N Arlington
 " John [Ellen G] baker h 1048 Florida ave
 " Leonard D [Mary V] wks Firestone h 1291 Tampa
 " Mrs Lillian agt h 394 Sherman
 " Madison A [Zola B] gro etc 585 Alpha ave h 704 Sawyer ave
 " Newton V wks Peoples Hosp r 681 Muriel pl
 " Noah B [Blanche N] h 201 Hugill ct
 " Robt student h 201 Hugill ct
 " Robt L [Susan] wks O B Tel Co h 699 F Exchange
 " Rupert G [Oneita M] slsmn h 672 Coventry
 " Warren F [Minnie M] wks Goodyear h 1425 Neptune ave
 Hutty Priscilla wks THE M O'NEIL CO h 257 Arch
 " Mrs S Kate h 907 Lawton
 Hutvagner Stephen [Victoria B] wks Phila R W Co h 106 W Bartses
 " Mrs Victoria B barber 106 W Bartses h same
 Hutz Cora Belle office mgr Ak Furniture Co h 2455 2d (C F)
 " Elias [Cora F] h 2488 2d (C F)
 " Flonet A tchr h 89 Frances ave
 " Geo W [Mayme L] wks Ak Trans Co h 89 Frances
 " Geo W jr student h 89 Frances ave
 " John h Arthur Hopkins Howe ave (C F)
 Huwig Edward T student h 1036 Avon

CITY BAKING CO. WHOLESALE and RETAIL BAKERS
 PHONE HE-3126 Main Office, 532 Grant Street.

PEOPLES SERVICE DRUG STORES, Inc.

ALL OVER TOWN—TO SERVE YOU BETTER AND SAVE YOU MORE

920

BURCH DIRECTORY CO'S

HUWIG

" Geo C [Josephine A] city fireman h 1036 Avon
 " Rita M student h 1036 Avon
 " Sylvester P h 908 Falls ave (C I)
 " Wm J [Emily L] millwright Firestone h 850 Oberlin
 Huy Chas F [Bessie A] bkkn h 548 Blaine ave
 Huyler s Luncheonette H G Nisson mar 41 S Main
 Huzar Bros (Joseph and Lawrence) contrs bldrs 2201 East ave
 Huzey Wasko [Victoria] ubwk h 617 McKinley ave
 Huzovitch Mrs Amelia dbatressn 367 S Maple h 2306 7th S W
 " Anna clk h 2306 7th S W
 " Dominik [Amelia] h 2306 7th S W
 " Joseph clk Mrs A Huzovitch h 2306 7th S W
 Hyall Francis R 1200 E Fallmadge ave
 Hyatt Clifton K [Ethel] wks Firestone h 122 Burton ave
 " Mrs Della M (wid Imer) h 938 S Main
 " Ethel wks Goodrich r 127 W Crocker
 " Fred D [Lillian G] wks Goodrich h 1677 Faye rd
 " James I [Loyce C] egg candler h 162 N Walnut
 " Laurine wks Firestone 1 191 D I ave
 " Martha S student r 191 Ira ave
 " Thos R wks Goodyear h 938 S Main
 " Walter G rubwkr r 87 Schaefer
 Hyde Alvin cook Leon Goodrich r 286 Scott ave
 " Aretha O h 8213 Home ave

HYDE DR (CARPENE I

[Bureau] supt Springfield Lake Sanatorium h same Phone HF 6161
 " Ernest C wks Goodyear h 23 F Cuya Falls ave
 " Eugene N publisher h 1907 Pilgrim
 " Hope K h 1762 23d (C I)

HYDE J GRANT (Maude H)

pres J Grant Hyde Inc h 69 N Union Phone FR-9439

HYDE J GRANT Inc

J Grant Hyde pres W A Rilter sec and treas complete service on any make of automobile Studebaker Pierce-Arrow and Rockne sales and maintenance and Federal Trucks 457 F Market Phone HF 9136 used car sales lot 929 L Market Phone JE-3417 (See back cover)
 " James F [Abble I] h 157 Liberty (Stow)
 " John H [Orpha B] h 566 E Buchtel ave
 " K Hope h 8213 Home ave
 " M Okey [Ida F] wks Goodyear h 1049 Fairbanks pl
 " Mrs Myrtle M h 8213 Home ave
 " Percy A [Lillie D] dept supt Ohio Edison Co h 76 McInhourne ave
 " Robt F [Idelle] wks Goodyear h 681 Muriel pl
 " Robt R wks Goodyear h 592 Johnston
 " Mrs Sara A (wid James A) h 182 F York

Hyder Chas H [Bessie M]

triber 214 F Fallmadge ave h 2143 same
 " Donald M h 2143 E Fallmadge ave
 " Edward S [Myrtle F] clk h 619 Wsandong ave
 " Gladys P h 2143 F Fallmadge ave
 " Walter C [Ethel I] painter h 606 Carroll
 Hyer J Mack [Helen H] vice pres Falls Master Tire Co h 119 Burton ave
 " John H [Sylvia G] tel opt Firestone h 670 Dayton
 " Lawrence C [Ruth R] slsmn Alden B Smith Co r 341 E Exchange

Hygienic Dental Rubber Co

(W P Keith) 195 N Highland ave
 Hyles Mrs Florence (wid Carl F) h 198 Berman
 " Lewis F [Waxalene] barber C L Schumacher h 636 Rudolph ave (C F)
 Hyland Mrs Etha A bkgr (Campfield-Hickman Co h Barberton O
 " James r 640 Gridley ave
 Hybert Edgar W [Dorothy R] wks Goodyear h 942 Merton ave
 " Harry F [Annette] wks Goodrich h 779 F Crocker
 Hyde Edward M wks Rudick's M Store r 413 Perkins
 " Elmer I student h 1297 Atwood ave
 " Mrs Mary E h 1297 Atwood ave
 " Walter I student h 1297 Atwood ave
 Hyton Genza C [Geraldine R] wks Goodyear h 822 Ravenswood
 " Isaac [Elda M] wks Goodrich h rear 95 Annadale ave
 Hyman Rosella B h 2100 Portage tr (C F)
 " Saml J [Effie J] barber 190 W Market h 2100 Portage tr (C F)
 Hynam Gilbert S [Martha W] mach h 1044 Dayton
 Hynd David L [Margaret] wks Goodyear h 39 E Catawba ave

HYNDE

Hynde Alex G [Matia] wks Goodyear Hall h 349 Talbot ave
 " Leonard G [Evelyn F] wks Goodyear h 1165 Bit-taker
 Hyndman Frank T [Clara H] h 481 Dorchester rd
 Hynes Mrs Lavina (wid Mont) h 66 Merriman rd
 Hynes Ward wks Mohawk R Co r 534 E Buchtel ave
 Hyre Frank [Ruth L] wks Goodyear h 410 Manton ct
 " Mrs Jennie F (wid Fnoch G) h 2548 Woodmere ave
 " John L wks Goodyear r 43 S Martha ave
 " Robt G prin Fillet High School h 2648 Woodmere ave
 Hyvnick Michael [Genevieve S] clk Postoffice h 1202 7th ave
 Hysbak Chas [Pearl] h 115 Lake
 " John student h 115 Lake
 " Nicholas student h 115 Lake
 " Sophie student h 115 Lake
 Hysell Clarence P h 1925 Markle
 " Claude S [Vera F] slsmn h 1325 Markle
 " Helen M student h 1136 Forbes ave
 " Nathan C [Helen M] wldr h 642 Allyn
 " Oshea O [Nannie M] wks Goodrich h 1136 Forbes
 " Roland C student h 1135 Markle
 Hyson John S [Marcella A] wks Goodyear h 2112 Portage tr (C I)
 Hyslop Alex D [Mary M] cook Clark Restr Co h 738 Elma
 Hyslop Alex D [Mary M C] cook Clark Restr Co h " Alex D jr chef h 738 Elma
 " Anne S stenog R G Thomas h 738 Elma
 " James E student h 738 Elma
 " Robt E student h 738 Elma
 Hysner Geo W slsmn r 904 W Bowery
 Hyson Amos wks Goodyear r 1059 Iane
 " Mrs Elizabeth (wid Amos) h 318 Stanton ave
 " Leonard T auto repr rear 1082 Bellows h 1243 Marcy
 " Saml A [Helen F] rubwkr h 318 Stanton ave
 Hysong John R student h 664 Ranney
 " Mrs Marion h 664 Ranney

I O O F Hall 768 Kenmore Blvd

I O O F Temple 277 F Mill (Sec Akron I O O F Temple Co)
 Iaco Michael lab h rear 22 Gottwalt
 Iacobucci Cosimo [Mary] h 271 E York
 " Dominic [Christina] h 522 Dayton
 " Louis h 522 Dayton
 " Marie student h 522 Dayton
 Iacomini Mrs Agatha h 321 W Exchange
 " August A [Hellea] (Florentine Grille) h 321 W Exchange
 " Edward P student h 321 W Exchange
 " Joseph P h 321 W Exchange
 " Leo R (Ik Flks Club) h 321 W Exchange
 Iacovazzi Flavio [Isabella] meat ct Carmelo Aullino h 149 Jesse ave
 Iafelle Giovanni [Donna] wks Miller R Co h 190 E Fallmadge ave
 Iammie Frank wks Ak Btg Co h 145 Tarbell
 " Grace clk h 145 Tarbell
 " John h 145 Tarbell
 " Mrs Julia (wid Michael) h 145 Tarbell
 " Mary stenog h 145 Tarbell
 " Rose clk THE W O'NEIL CO h 145 Tarbell
 Iancu Hie r N Bobes Krumroy rd
 Iarosis Anna student h 826 Biruta
 " Mrs Barbara (wid Isadore) h 826 Biruta
 " Frank student h 826 Biruta
 " Stanley student h 826 Biruta
 Iasar Leo [Dorothy M] h 265 Chittenden
 Ibbeson James C [Adeline O] wks Goodyear h 813 Kickapoo ave
 " Thos F [Bessie] h 2750 Norwood (C F)
 Ibbs Bruce D wks Exlat R Co h 654 Marguerite ave (C F)
 " Chester B [Mekan A] mach Bridgewater M Co h 1552 6th (C I)
 " Gerald S [Edith J] printer h 1548 Meritline ave (C F)
 Ice Arzel C r 666 Winans ave
 " James O [Cori F] wks Goodyear h 624 Hudson ave
 " O Newton [Hilda H] wks Goodrich h 431 Berry av
 " Refrigeration Service, J S Coulter mgr refrigerator dealers 227 W Exchange

THE AKRON MORRIS PLAN BANK

A STATE BANK

Our Certificates of
Deposit Pay 4%

AKRON 1933 CITY DIRECTORY

921

ICENHOWER

Icenhower Auvil [Ella M] wks Goodyear h 2829 Hudson dr (C F)
 " Clark B student h 639 Canton rd
 " Edward D h 370 Danville ct
 " Mrs Ida E (wid Saml A) h 2829 Hudson dr (C F)
 " John M [Eva M] wks Goodyear h 689 Canton rd
 " Maxine E h 689 Canton rd
 " Wm R [Ida C] wks Goodrich h 2826 Norwood (C F)
 Ickes Chaney M [Ida E] slsmn Economy Motors h 1243 Marey
 " Elva R student h 167 Brittain rd
 " Geo D [Minnie] wks Gen T & R Co h 257 Trust Park blvd
 " Howard C [Eva L] wks Firestone h 245 Noble av
 " Lawrence T wks Gen T & R Co h 167 Brittain rd
 " Mrs Melvina J (wid David Q) h 167 Brittain rd
 " Parmer C [Madge F] wks Goodrich h 1530 Stadelman ave
 Ida Apartments 232 Cole ave
 " Apartments 638 Kenmore blvd
 Idak Wm wks Peoples Dairy Co r 316 E Crosier
 Ide Mis Carrie (wid John) wks Ak Matt Mfg Co h 247 Ira ave
 Ideal Baking Co (P J Bury) rear 718 Kling
 " Cleaners (J F and J Head) 1487 S Main
 " Cleaners F P Dalton mgr 103 Portage trail (C F)
 " Dry Cleaning & Pressing Co (J Berls G Terzis) 3 W Market
 " Family Laundry Inc J H McGarry mgr, 195 W Buchtel ave
 " Rubber Co (W C Conn) rubber apron mfrs 1022 W Exchange
 " Sandwich Shop (Geo W Patch) 952 Kenmore blvd
 " Service Station A L Lind mgr 791 W Bowery
 " Shoe Repair Shop (F Currado) 2206 Front (C F)
 " Theatre, C T Smeltzley mgr 244 Wooster ave
 Iden Dorothy elk Goodyear r 1041 Della ave
 " Mrs Ida B (wid Eugene) h 2250 Samuel ave
 " Robt C [Mabel C] mach h 883 Orlando ave
 Idle Elison M wks General Paper & N Co h 2549 Elmwood (C F)
 " Elsie C h 2549 Elmwood (C F)
 " Frank D real est 506 E Exchange h same
 " Mrs Mary B h 2549 Elmwood (C F)
 " Mary F student h 2549 Elmwood (C F)
 Idlett Rev James [Lulu] h 54 E Thornton
 Idley Celia M h 389 N Howard
 " Clara L student h 389 N Howard
 " Fuller h 389 N Howard
 " Geo W [Willie B] porter h 288 Flower ct
 " Mary P h 389 N Howard
 " Wm [Arline] h 389 N Howard
 Idock Albert L [Edith M] wks Goodyear h 1994 Goodyear blvd
 " Irene wks Ak Mattress Co h 106 Willard
 " O Mildred wks Firestone r 46 E Archwood ave
 Ifland Henry [Katie] wks Peoples Dairy Co h 924 Grant
 " Henry Jr student h 924 Grant
 " Konrad [Margaret] wks Firestone S P Co h 894 Grant
 " Margaret student h 894 Grant
 " Phillip student h 924 Grant
 Ifft Roy O truck dr r 772 Fxcelstor ave
 Igerl Chester mgr r 209 W State
 Igleheart John M [Cora E] wks Goodyear h 1194 Smith Farm ave
 Ignat Geo student h 1206 Andrus
 " J Marlon [Fva] rubwkr h 1206 Andrus
 Ignatz Alex student h 523 Howe
 " Geo student h 523 Howe
 " Helen h 523 Howe
 " Steve [Father] janitor 2d Natl Bldg h 528 Howe
 " Steve Jr [Irene] pipeftr h 1200 Atwood ave
 Ignysia James [Theresa] h 669 Sherman
 " Joseph student h 669 Sherman
 " Thos h 669 Sherman
 Ignizio Peter [Frances E] h 670 Sherman
 Igo Hafford L [Rosie] wks Firestone h 695 McKinley ave
 Ihasz Joseph [Mary] rigwr h 1191 Wyley ave
 " Julia M h 1191 Wyley ave
 " Mary M h 1191 Wyley ave
 Ihnot Mrs Clara h 165 W Thornton
 " Howard L h 165 W Thornton
 " Paul G student h 165 W Thornton
 " Russell W student h 165 W Thornton
 Ihrig Agnes T stenog h 63 Eber ave
 " Dorothy D stenog Kirk Stores Inc h 63 Eber ave

IHRIG

" Irene I student h 63 Eber ave
 " John J [Ida M] mldr Atlantic F Co h 63 Eber ave
 " Leo auto mech r 2331 17th S W
 " Marguerite M student City Hosp h 63 Eber ave
 " Mrs Vavra E wks Firestone h 29 N Forge
 Ilavsky Matthew [Sue] wks R & R Food Co h Barberton O R D 2
 Ichyshyn Andrew [Katie] wks Goodrich h 567 Morgan ave
 " Anna student h 567 Morgan ave
 Iler ~~See also Eiler~~
 " Mrs Adeline (wid Edward) h 264 W Crosier
 " Mrs Allie M (wid Wm H) h 2195 16th S W
 " Andrew [Mildred L] mach h 1305 Louisiana ave
 " Anthony mach h 671 Koerber ave
 " Frank h 671 Koerber ave
 " Harris D phys Firestone r 105 Fir Hill
 Iles Mrs Blanche r 70 1/2 N Prospect
 " Geo D [Dorothy A] dr A J Jacobs Coal Co h 1043 Juneau ave
 " Milo r 70 1/2 N Prospect
 Ilg Bernard P wks Dnt Mfg Co h 428 Black
 " Catherine E wks Miller R Co h 428 Black
 " Clarence A [Pauline M] truck dr h 1339 Welton ave
 " Ivan V [Opal E] meter reader E O Gas, Co h 223 Orchard ave (C F)
 " John [Matilda] wks Goodrich h 244 Russell ave
 " Norbert student h 244 Russell ave
 " Walter M [Dessle M] wks Goodyear h 1890 Marks ave
 Ilger James W [Elda M] bkpr Klages C & I Co h 454 Kathron ave (C F)
 Illich Slavko [Catherine] shoe repr 162 Ira ave h same
 Iljevich Fred N plbr h 438 Matthews
 " Joseph F wks Goodyear h 438 Matthews
 " Mrs Justina (wid Geo) h 438 Matthews
 " Walter C h 438 Matthews
 Ilfenberger Arthur M [Esther M] acct h 2322 18th (C F)
 " Max L brewmaster Renner Prod Co h 678 Hazel
 Iler Adam [R Mary] wks Goodrich h 596 Baird
 Illich Joseph [Theresa] (Akron Builders Glass Co) h 884 1/2 Huron
 Illich Mollie h 364 Berry ave
 " Steve h 364 Berry ave
 Ilsemann Eric [Marie] drftsman r 848 Yale
 Ilus Michael [Mary] wks Ak Mat Mfg Co h 629 Crouse
 Imboden Admer G [Ethel S] slsmn THE A POLSKY CO h 1637 18th (C F)
 Imbronyev James [Brigita] rubwkr h 1067 Bellows
 Imes Anna E h 239 Pioneer
 " Arvel F [Juanita G] acct Goodyear h 2448 White-law (C F)
 " James E h 239 Pioneer
 " John L [Mary J] wks Goodyear h 239 Pioneer
 " Margaret G student h 239 Pioneer
 " Mary K student h 239 Pioneer
 " Philip H [Nellie A] slsmn Cook Coffee Co h 1733 Ford ave
 " Walter S [Audrey I] wks Firestone h 1034 Fairbanks pl
 Imhoff Poster F lunch 591 S Main h 634 same
 " Frank [Stella] wks Gen T & R Co h 696 Patterson ave
 " Fred J [Nellie G] wks Gen T & R Co h 1227 Sawyer ave
 " Harry h 682 N Main
 " Joseph P student h 1227 Sawyer ave
 " Margaret h 682 N Main
 " Michael T [Louise M] formn Gen T & R Co h 186 Alberti ct
 " Percy J [Ida M] wks Goodrich h 686 Amherst
 " Robt H [Marguerite] slsmn Met L I Co h 2410 Roth dr (C F)
 Imlay Kenneth P [Maud M] wks Firestone h 533 Parkdale dr
 " Lysle h 1138 1/2 S Main
 " Mrs Winona h 1138 1/2 S Main
 Immel Edwin H sec Cable Co Inc h Canton O
 " Mrs Esther Z wks Peoples Hosp h 348 W Cedar
 " Geo J [Josephine] wks Firestone h 371 Clinton ave
 " Paul K [Gladys M] slsmn Goodrich h 197 Kenilworth dr
 " Walter W motor trucking 399 Bishop h same
 " Wilbur W h 399 Bishop
 Immler Chas A [Sarah C] h 524 E Market
 " Clarence E [Bertha J] auto painter 522 E Market h 60 S Martha ave

THE CITY DIRECTORY

TELLS YOU "WHO IS WHO" IN BUSINESS

922

BURCH DIRECTORY CO'S

IMMOBIL

Imogene Apartment 1782 24th (C F)
IMPERIAL DRY CLEANING CO., P H Meinhart
prop 140-144 Cuythort Phone JF 2193 res
Phone LN-5738

IMPERIAL ELECTRIC CO The, John Hearty chair-
man of board of directors and treas G S Wort-
ley pres and sales mgr J A W Seiffert vice pres,
O A Shrove sec H I Bewlay chief engr W F
Thompson factory supt Ira Ave near Main
Phone BL 9126 (See page 72)

IMPERIAL PRINTING CO The, F I Sovacool pres
H L Sovacool vice pres A P O'Neil sec 209 1/2
Water Mohawk Bldg Phone HL-7813 (See page
118)

"Rubber Co (C J Walsh) wring) toll mfts 18 3/4
E Market
"The apartments 547-57 W Bowley

IMPORTERS & EXPORTERS INSURANCE CO.
Edward B Newcomb Insurance Agency repre-
sentatives fire and tornado insurance 506 Metro-
politan Bldg Phone JF-5103

Imray Alexander wks Goodrich r 911 Hutz (t
Imrek Andrew [Julia] h 1528 Braddock
"Elizabeth student h 1528 Braddock

"Geo [Sugie] merita 42 S Case ave h 423 same
Inam, Albert E bktr 1st Central I Co h 455 Clover

INAMA ANTHONY C [Mutie I] asst treas Her-
berich-Hill-Harter Co h 448 Hillwood dr Phone
JF-5756

"Anthony M h 346 Grant
"Dolores A student h 346 Grant
"Emily M h 346 Grant

"Joseph A [Mutie C] mgr Turner Hall h 746
Grant
"Marie C h 455 Clover

"Ollie I wks Herberich-H-H Co h 223 Carroll
Inasi Alex wks Goodyear h 1255 Moore
Incardona Biagio [Dominica] wks Goodrich h 67

Charles
"Nannie h 67 Charles
"Sam student h 67 Charles

"Sanna wks Wagner Prov Co h 67 Charles
INCE WALTER F [Gertrude B] 1st vice pres Colo-
nial Salt Co h 314 Arden

Inch Clarence W clk h 605 Arden pl
"G Alfred h 605 Arden pl
"John W [Nora M] wks Goodyear h 605 Arden pl

"John W jr student h 605 Arden pl
"Russell A [Phyllis I] mech Willow S P Co h
617 Arden pl

Ince Irene student h 1066 Mercer ave
"Louis [Julia] wks Goodrich h 1066 Mercer ave

Independent Drug Co A F Eidenberger pres and
treas M C Wallace sec wholesale drugs 362 W
Bowley

INDEPENDENT ORDER OF FORESTERS W F
Harris district deputy office 310 Metropolitan
Bldg Phone BL 7415

"Retail Insurance Agency Co M M Sislav mgr
1030 1st Central T Bldg
Indhore Joseph wks Col Salt Co r 2179 4th S W

INDIA REALTY CO The W W McIntosh pres W B
McIntosh vice pres and sec L M Lahman treas
148 S Howard Phone HF 2127

INDIA RUBBER REVIEW CO The E S Bibcox
pres R C Busbey vice pres and editor W C
Dowler sec and business mgr P M Held treas
pubs India Rubber & Tire Review (Monthly) 209
Buckeye Bldg cor Mill and High Phone BL-3163

"Rubber & Tire Review (Monthly) India Rubber
Review Co pubs 209 Buckeye Bldg

INDIA TIRE & RUBBER CO. AKRON O, Frank A
Scott chairman board of directors W G Klaus
pres G W Meyer vice pres S W Alderfer sec
L V Baker treas J J Fisher asst treas J E
Lorentz factory mgr C F Morlock gen sales
mgr mfts of automobile tires tubes and ac-
cessories office and factory Mokadoc O Phone
HI-7121

Indiana Engineering & Construction Co V W Surber
mgr 109 N Union

"Ebird Products Co H P Siegrist rep Abbe boxes
838 S Main

INDIANAPOLIS LIFE INSURANCE CO I L Snyder
mgr 206 Pythian Temple Bldg 34 S High
Phone JE-1516

INDUSTRIAL COMMISSION OF OHIO. See Ohio
State Dept. of Industrial Relations

"Engineering Co (L R Kanala) refrigeration 67
Hurlbert ave

INDUSTRIAL

"Fire Insurance Co F R Ormsby pres J S Fre-
linghuysen vice pres H F Bukey sec, C J Kep-
ler treas, 1516 1st-Central I Bldg

"Insurance Agency Co See W A Garrigan & Son
INDUSTRIAL MORTGAGE CO L B Bolden mgr
personal loans 711 First-Central Trust Bldg
Phone BL-4138 (See left top margins)

INDUSTRIANS SAVINGS & LOAN CO The, C E
Slusser pres G N Hawkins vice pres Chas L
Wirth sec H L Matti treas S W Jackson asst
sec H G Dice asst treas E W Finkle attorney
1207-1209 I Market, Phone HE-3314 (See page
125)

Infantino Anthony [Angelina] wks Goodrich h 243
Cross
"Chas [Frances] barber 2104 15th S W h 511
Sherman

Infield Harold I [Isabel Z] barber H W Ellinger h
736 Carlyle
Ingalls Aileen E student h 134 E Mildred ave

"Benj H [Clara] carp h 1201 Big Falls ave
"Edna C [Chas] h 134 E Mildred ave

"Herman R [Caroline M] (fru-Fruit Juice Co) h
134 E Mildred ave
"Mildred [Chas] h 962 Copley rd

Ingarra Joseph r 178 Jesse ave
"Vito [Mary] wks Goodrich h 427 Butler ave

Ingerman Abraham C h 2337 18th (C F)
INGERMAN CORNELIUS F [Tracy] district plant
supt Ohio Bell Telephone Co h 2337 18th (C F);
Phone WA-1415

Ingersol Francis M student h 30 Detroit
"Marion [Helen F] wks Goodyear h 30 Detroit
Ingersoll Albert G [Rose M] credit mgr Stewart Clo
Store h 82 Kuder ave

"Bert [Ellis] carp h s s Wooster ave
"Byron [Diana] farmer h n s Wooster ave

"Chas G [Alice D] contr plastering 627 Louse ave
h same
"Eugene lettercarrier h s s Wooster ave

"Frank H [Nettie C] h 842 Huron
"Harry L [Katie B] h 766 Johnston
"Henry W [Anna M] policeman h 217 Smith

"Henry W Jr student h 217 Smith
"J Elizabeth clk Kinder & Keach h 217 Smith
"Mrs Lavonia J h 657 Thayer

"Leonard G wks W U I Co h 82 Kuder ave
"Logan farmer h s s Wooster ave
"Mazy L h 82 Kuder ave

"Robt B student h 627 Fouse ave
"Vera student h s s Wooster ave
"Vernon [Ethel B] ptrnkr h 1258 Welsh ave

"Wm D student h 627 Fouse ave
"Wm E [Alpha J] wks Goodyear h 1457 Huronlet
Ingham Edward J [Elizabeth] vice pres Kinmore
Geat & Machine Co h 1138 Manchester rd

"Mrs Elizabeth M (wid Edwin) h 498 Spicer
"Frances G h 237 James
"Horace [Luella F] wks Limestone h 1935 High
(C F)

"Horace Jr student h 1335 High (C F)
"John E student h 1935 Manchester rd
"Robt P [Doris B] mech h 1935 Manchester rd

"Robt F h 1935 High (C F)
"Saml h 217 James
Ingle Geo A [Mabel A] printer h 97 E Brookside ave

Inglehart James [Doris] auto mech r 322 Brown
Ingler Dorothy clk r 374 F Buchtel ave
"Mrs Golda I (wid Harry) r 317 Sumner

Ingles Eustace L [Adeline H] wks Goodyear h 480
Morning View ave
Innis Alexander wks Goodyear h 817 Gorge blvd

"Wm [C] h 817 Gorge blvd
Insoolla Chas subwrk r 515 Sherman
Insoold Chas I [Blanche I] truck dr h 930 Kinmore
blvd

"Dean C [Ethel I] h 1112 Oaklind ave
"Ralph H [Alta M] wks Indus F & R Co h 2717
Albrecht ave

"Wm A [Ida M] formn Diamond M Co h 563
Past ave
Ingram Mrs Ada M (wid Chas W) h 382 Lombard

"Alexander h 372 W Chestnut
"Bernard S [Rose A] h 75 Forest
"C Marshall clk Firestone r 34 Mull ave

"Carl F [Annie P] wks Goodyear h 1165 Georgia
"Mrs Carrie L (wid Fred) h 847 N Howard
"Mrs Catherine K (wid D Clinton) h 329 Skeef p

"Ceil C [Loranda J] wks Goodyear h 547 Beacon
"Chas F [Annitlen] wks Goodyear h 486 Cham-
plain

W. D. TURNER
WALL PAPER COMPANY



**WALL PAPER, PAINT, LINO-
LEUM, WINDOW SHADES**
Akron and Barberton

INGRAM

" Chas F [Rubs J] wks Goodyear h 1191 Hart
 " Clifford E [Inal] wks Firestone h 567 Fouse ave
 " Clyde O elec eng h 375 Grace ave
 " Doris H stenog Industrial M Co h 847 N Howard
 " Dorothy J h 1178 Plkin ave
 " Eric M clk City Loan & S Co h 847 N Howard
 " Frank A [Chloe A] wks Wise I Co h 246 S Firestone blvd
 " Frank P painter h 75 Forrest
 " Geo B mgr Red Haven Oil Co h Clinton O
 " J Wesley h 372 W Chestnut
 " John [Marie] wks Quaker O Co h 352 W Malacca
 " Joseph [Mammie] wks Firestone h 778 Bell
 " Mrs Lena M beauty shop 1030 Johnston h same
 " Mrs Lillie h 507 Rhodes ave
 " Murrel R wks Goodyear h 232 N Highland ave
 " Raymond E supvr Gen T & R Co h 1227 Mt Vernon ave
 " Mrs Sarah (wid Thos) h 372 W Chestnut
 " Showwood [Juno] Joann Goodveir h 688 Crest view ave
 " W Ronald [Culatta B] teller First C J Co h 1607 Falls ave (C F)
 " Warren H h 847 N Howard
 Inherst J Albert [Bessie I] carp h 1197 W Waterloo rd
 " J Arthur lab h 1197 W Waterloo rd
 " Herman E lab h 1197 W Waterloo rd
 Ink Chas F [Dorothy I] h 575 L Market
 " Chas T [Rhoda H] phrm h 590 Delaware ave
 " David H clk Ohio Edison Co h 599 Delaware ave
 " Elizabeth I h 599 Delaware ave
 " Grace h 575 E Market
 " John C [Florence] slsmn h 364 Hillwood dr
 " Robt H student h 590 Delaware ave
 Inks Evelyn nurse City Hosp h 39 Arch
 " Howard G student h 2150 9th S W
 " Lawrence E student h 2150 9th S W
 " Lewis clk Quaker O Co r 409 Brown
 " Wm A [Emma] subwrk h 2150 9th S W
 Inland Hardwood Lumber Co C P Masteller pres and mgr 542 Kathryn ave (C F)
INLAND LOAN CO The LaVerne Riegler mgr to lous 2160 Front (C F) Phone WA-3614
 Inman Carl C [Golda M] wks Sumner Co h 552 Princeton
 " Emmet F painter r 259 Wooster ave
 " Frank O [Muy C] h 1224 Cuy ave
 " Iva L wks Goodrich h 1224 Cuy ave
 " John W [Golda M] wks Am T & T Co h 1779 24th (C F)
 " Thos C clk h 352 Princeton
 " Wheeler W h 1215 Knox ave
 " Wm J [Anna C] wks Ohio Edison Co h 212 Myrtle pl
 Innes James [Margaret E] wks Firestone h 496 W Wilbeth rd
 " Walter J tech h 496 W Wilbeth rd
 " Wm radiotician h 951 Johnston
 Insalago Joseph wks Clark Restr Co h 420 Wabash
 " Saml wks Clark Restr Co h 420 Wabash ave
 " Savoro [Carrie] h 420 Wabash ave
 Insnade Chas H h 431 Stow ave (C F)
 " Edward E [Minnie M] h 259 Dayton pl
 " Fred J h 431 Stow ave (C F)
 " Saml B h 431 Stow ave (C F)
 Inskoop Chas F sec Taylor Memorial Library h 1728 Front (C F)
 " Frank E [Mary F] mach h 363 Stadelman ave
 " Harry A acct Mohawk R Co h 1728 Front (C F)
 " J Phneas r 473 Bishop
 " Joseph E h 279 Park
 " Louise musician h 1728 Front (C F)
 " Robt E [Florence L] clk Owl Clear Store h 2901 16th S W
 Inson Mrs Augusta I h 1258 W Sunset View dr
 Insurance Adjusting & Collection Bureau (H J Ringler) 105 E Mill
 Interior Tiling Co (J G Farwell) rear 367 Spalding
 Internal Revenue Service See United States Internal Revenue Service
INTERNATIONAL ACCOUNTANTS SOCIETY Inc, a division of The Alexander Hamilton Institute, I B Waltz dist mgr correspondence school 312 Akron Sav & L Bldg Phones HE-9317 and R-2812
 " Auto Storage Co D M Ziegler mgr 156 E Center
 " B F Goodrich Corp See B F Goodrich Co
 " Business Machines Corp See International Time Recording Co
 " International Scale Co, Tabulating Machine Co and Davton Scale Co

INTERNATIONAL

" Correspondence Schools F H Davidson mgr, basement United Bldg
INTERNATIONAL HARVESTER CO OF AMERICA Inc, M R Nash mgr, International Trucks sales and service 157-167 E Center Phones HE-7188 and 7189
 " Hotel (Christ Midos, Sam Vasulatos) 49 N Howard
INTERNATIONAL INSTITUTE OF Y W C A, Eleanor Schonke sec, 146 S High, Phone BL-6131
 " Latex Corp Dr L L Greenblum pres and treas Danl Greene vice pres rubber specialty exporters 305 Ohio Bldg
 " Lead Refining Co See Anaconda Zinc Oxide Dept
 " News Service K T Broadley correspondent 37 N High
 " Radio Topics D W Rogers mgr 8 Portage tr E (C F)
INTERNATIONAL SCALE CO, Fred Glennly sales agent, 617 Metropolitan Bldg Phone FR-8517
 " Store Fixture Co (Harry Melonis) 57 E Exchange
INTERNATIONAL TIME RECORDING CO, Fred Glennly sales agent time recorders sales and service 617 Metropolitan Bldg Phone FR-8517
 Interstate Coal & Coke Co, E C Love mgr 227 Medford Bldg
 " Commerce Commission (Land Section) E F Horne appraiser in charge 209 Postoffice Bldg
INTERSTATE MUTUAL INSURANCE AGENCY, Leo R Fox dist mgr fire tornado and automobile insurance 1210 Akron Sav & L Bldg Phone HE 9526
 " Optical Co (J R Latta) 303 Flatiron Bldg
 Intiator Shoe Co S I Graetz mgr 178 S Main
 Investment Service Inc C E Siegfried pres F G Carnahan sec business systems 72 N Main
 Ioakem Michael [Mulle] restr 105 S Martha ave h 105 S Johns ave
 Ioanides James (chef A Gologanoff r 1117 Bellows
 Ion Grace E tech h 1235 Delta ave
 Ionian Apartments 2612 3d (C F)
 Ions Mrs Teresa wks Goodrich r 110 Lake
 Iorio Joseph cook Country Club h 385 Campbell
 " Vincent [Josephine] shoe repr 445 L Exchange h 385 Campbell
 Ira Ave Cleaners (Harold Portman) 178 Ira ave
 Iranek Anna K wks Goodrich h 452 N Firestone blvd
 " Joseph J [Elizabeth A] wks Goodrich h 482 N Firestone blvd
 " Julia M h 482 N Firestone blvd
 " Magdalene A wks Goodrich h 482 N Firestone blvd
 Irby Leo [Norma G] wks Nylor R Co h 186 Spellman ct
 Iredell Elizabeth E h 654 W Market
 " Helen K student h 720 Delaware ave
 " Mrs Mary A (wid Robt S) h 654 W Market
 " Robt [Helen K] engi Gen T & R Co h 720 Delaware ave
 " Robt jr student h 720 Delaware ave
 Ireland Mrs Alta L (wid Ellery J) h 860 Aberdeen
 " David E [Norma O] with Goodyear h 74 Mountinside dr
 " Dorothy D student h 109 Borton ave
 " Mrs Eliza W (wid Alonzo N) h 47 Franklin
 " Irene R wks Firestone h 1104 Taylor
 " Lucile beauty opt r 874 N Howard
 " Ruth student h 1104 Taylor
 " W Earl [Reulh M] h 540 Rhodes ave
 Irene Flat 666 Schiller ave
 Ireton Abce M h 183 W Fallmadge ave
 " Chas B [F Ruth] clk Goodrich h 183 W Fallmadge ave
 " Chas F [Jessie I] tire reprmn h 183 W Fallmadge ave
 " Harold wks Goodyear r 696 Carlisle
 Ireys Mrs Lillian G (wid Calmer J) h 312 Selden av
 Irish Florence M student h 2307 9th S W
 Irman Joseph wks Goodrich h 162 Millhoff ct
"IRON FIREMAN" Fairlawn Supply & Coal Co distributors 1847-1863 W Market Phone UN-2195
 Irons Albert [Marian F] acct h 30 Alfaretta ave
 Irvin Blanche inspr **THE M O'NEIL** Co r W N Reynolds White Pond dr
 " Chas O [Bessie P] pres and treas Akron Wood Products Co h Kent O R D 4
 " Chas W h 2948 7th (C F)
 " Edward h h 366 Birch

THE DAUNTLESS PLUMBING & ELECTRIC CO. 18-22 E. State St.

PLUMBING, HEATING AND ELECTRICAL CONTRACTORS PHONE Franklin 8109.

924

BURCH DIRECTORY CO'S

THE HOILES-HEDDEN CO.
REALTORS - HOME BUILDERS
 1664 State Rd., Cuyahoga Falls, O.
 Phones WAbridge 1154 and 1155

IRVIN

"Fay E [Pauline] policeman h 704 Copley rd
 "Frank H [Rena] mach Firestone h 366 Birch
 "Geo [Regina] chauf h 645 McKinley ave
 "Geo A h 160 Beck ave
 "Geo A with Goodyear-Z Corp h 57 N Highland av
 "Geo F wks Goodrich h 366 Birch
 "Mrs Georgia M (wid Henry A) h 829 E Market
 "Harvey M [Florence C] clk A & P Tea Co h 557 Storer ave
 "Homer D [Elizabeth] h 145 Roswell

IRVIN HOWARD [Helen A] sales mgt Sumner Co h 1733 13th (C F) Phone WA-7069

"Ira K [Edna] wks Goodyear h 336 W Chestnut
 "James W [Elizabeth A] wks Ak Trans Co h 267 S Balch
 "Lawrence M student h 557 Storer ave
 "Mrs Mabel L (wid Wm R) h 57 N Highland ave
 "Mary E student h 1135 E Market
 "Mrs Nannie S (wid Robt) h 283 Scott ave
 "Robt T ins h 267 S Balch
 "Mrs Sarah L (wid Arza K) h 91 MtView ave
 "Walter J [Henrietta S] supt East Akron Cemetery Co h 1135 E Market
 "Webaln K h 811 Bellevue ave
 "Webb T slsmn h 811 Bellevue ave

Irvine Edward E [Mildred G] clk Penn R R h 145 W Tallmadge ave

"Mrs Pauline D nurse h 1048 N Main
 "Wesley J [Lucille] acct h 1235 Laird

Irving The apartments 294 S High

Irwin Arch [Sallie] wks Goodyear h 1244 Laird

"Beatrice L student h rear 739 W Bowery
 "Dorothy R h 153 Roswell
 "Edward C [Lillian M] electr Goodrich h 328 Cross
 "Elizabeth L student h 243 Malacca
 "Geo A [Alberta L] wks Goodyear h 243 Malacca
 "Geo F [Charlott E] painter h rear 739 W Bowery

"Grace wks Am H R Co h 362 Cuyahoga
 "James J [Elsie G] carp h 245 Munroe Falls rd (Stow)

"Jesse C [Viola S] billiards h 153 Roswell
 "John M [Anna K] wks Goodyear-Z Corp h 668 Leeds

"John S [Alice E] wks Goodrich h 556 Hammel
 "May h 362 Cuyahoga
 "Nova N [Carrie P] mach Quaker O Co h 130 W Burns ave
 "Olive A bkpr Ohio Edison Co h 245 Munroe Falls rd (Stow)

"Robt [Estal] r 16 Detroit
 "Roy F [Dorothy C] h 485 Blanche ct
 "Ruth A student h 668 Leeds
 "Wallace E [Pearl O] wks Otis Elevator Co h 1488 E Market

"Wm J [Esther F] tchr h 488 Schiller ave
 "Wm W bkpr h 2209 9th S W
 "Wilmot student h 245 Munroe Falls rd (Stow)

Isaac James [Lucille] wks Goodrich h 1079 Taylor

"Joseph C [Rose V] wks Goodrich h 1289 Moore
 "Michael wks Ent Mfg Co h 263 Coddling
 "Nicholas [Fanny] h 263 Coddling

Isaacs Mrs Anna R h 237 Euclid ave

"Buford r 1280 S Hawkins ave
 "Clinton E [Eula] wks Gen T & R Co h 928 Baird
 "Frank [Josie] wks Firestone h 782 Yale
 "H B student h 237 Euclid ave
 "Ray wks Goodyear r 54 Kent

Isaacson Clifford W [Muriel] supvr Wonder B C Inc h 2171 18th S W

Isabel Beauty Parlor (Mrs Isabel Holler) 1389 E Market

Isaiah Clara r 136 Spring

Isaly Dairy Co J W Hangartner mgr dairy products 6 S Howard

"Dairy Products (Mary and Wm H Shepher) 2157 Front (C F)

Isbell Chas H [Mildred A] atty h 1072 N Howard

ISBELL

"Joseph wks Goodrich h 342 Wooster ave
 "Wesley M [D Belle] (Beech Street Coal Co) h 709 E South

Isben Apartments 207 Beck ave

Isch Esther V wks P A Frank h same
 "Mary E wks P A Frank h same

Isenbarger M Flovd [Lillian G] wks Ak Trans Co h 1044 Coventry

Isenberg Chas R [Clara R] slsmn h 2231 Quayle dr
 "Helene E student h 2231 Quayle dr

Isenman E Josephine clk First-Central T Co h 992 Woodward ave

"Geo h 992 Woodward ave
 "Geo [Amanda] barber 12 S Main h 368 Grand av
 "Georgette h 306 Crosby
 "John [Catherine] barber G Isenman h 306 Crosby
 "Louis P wks Firestone h 306 Crosby

Isenmann Alfred I [Gladys V] clk Miller R Co h 128 Beech (Stow)

"Geo h 128 Beech (Stow)

Iselt Chester M [Hattie M] wks Goodrich Co h 73 S Highland ave

Ish Frank [Beulah N] mach h 743 Virginia ave

Isham Clayton B [Ida E] h 519 Ohio

"Donovan D [Cretora J] atty h 605 Letchworth dr
 "Ermon H [Mabel P] wks Firestone h 64 Steiner
 "Howard E [Margaret E] with Firestone h 401 Orlando ave
 "Leonard h 64 Steiner ave
 "Malmore W student h 401 Orlando ave

Isherwood Ralph W [Maude] rubwkr h 107 W Miller ave

Island Santo [Lucy] rubwkr h 1027 Klmg

Isley John L [Inez V] wks Goodyear h 1196 1st ave
 "Ralph F [Ethel C] h 118 Lock
 "Wm J h 684 S High

Isnar Chas H [Irene B] wks Goodyear h 414 Margaret

Isner Claude W [A Grace] wks Goodyear h 36 N Arlington

"D J wks Goodyear r 47 Cambridge
 "Eugene A wks Goodyear h 601 Hammel
 "Harry V [Gertrude E] wks Goodyear h 1782 Marks ave

"John W [Hattie F] wks Goodyear h 1003 Cole av
 "Mrs Laura M (wid Henry) h 1709 Preston ave
 "Louis J h 601 Hammel
 "Robt C student h 325 Arch
 "Verla I student h 325 Arch

Istola Leonard J [Jane] tailor 589 Upson h 504 Ohio

Isom Albert C cooper r 90 N Arlington

"Reuben L [Audie] rubwkr h 56 W Miller ave

Ispan John M [Mary] wks Goodyear h 691 Morgan ave

"John M jr student h 691 Morgan ave

Israel Aris [Hoostrany] wks Goodyear h 602 Wilson

"Arthur [Jeannette] pdlr h 540 Douglas
 "Cyril student h 176 Brown
 "Edward student h 602 Wilson
 "Jacob [Flora J] lunch 69 N Howard h 366 N Firestone bldg
 "Mrs Julia (wid Saml) h 1155 S High
 "Louis h 1155 S High
 "Nick clk B & O R R h 1155 S High
 "Sallie F beauty opr h 366 N Firestone bldg

Istioff Ben L [Marion] with Henry Shaw Co h 381 Grace ave

"Emmanuel R vice pres Henry Shaw Co h 737 N Portage Path
 "Manuel mgr Yale Clothes h 737 N Portage Path
 "Saul sec and treas Henry Shaw Co h 737 N Portage Path

Istvan Louis [Theresa] wks Ornamental I W Co h 1248 Marcy

Italian-American Restaurant Tony Soveglione mgr, 42 N Howard

Italian & American Grocery (Vito Strongoli) 76 Furnace

"Terminal Market (Carmelo Aulino) gro 54 N Main

Ittner Earl [Irma M] h 110 W Mildred ave

Iuliano Angelo A student h 607 Selzer
 "Biagio [Jessie] stone ctr h 607 Selzer
 "Mary C h 607 Selzer

Ivacska J & Son (John and John jr) baked goods 851 Grant

"John [Katie] (J Ivacska & Son) h 851 Grant
 "John jr [Meta F] (J Ivacska & Son) h 851 Grant

Ivancio Michael [Julia] wks Firestone h 351 E Crosier

Ivanoff Peter [Bessie] h 176 Boder

The D. W. KAUFMAN REALTY CO. REALTORS

PHONE HEmlock 8137

AKRON 1933 CITY DIRECTORY

925

IVANOVICH

Ivanovich John h 947 Rhodes ave
 " Mildred h 947 Rhodes ave
 " Pete [Mary] lab h 947 Rhodes ave
 Ivanowski John wks Nick's Fender & Body Co h
 1003 Neptune ave
 Iverson Cato [Laura] driftsmn Natl R M Co h 1127
 Burkhardt ave
 " Elmer M [Hazel V] wks Goodrich h 1492 8th
 (C F)
 Ivoy Luther M [Chimmie] wks Gen T & R Co h 1017
 Rytmond
 " Willis h 1017 Rytmond
 Ivorek Frank [Arlington Pastry Shop] h 7743 S Ar-
 lington
 Ivoy Arthur R [Ruth] elev opr Mayflower Hotel h
 649 Bell
 " Mrs Catherine h 942 Rhodes ave
 " Joseph J [Katherine P] sec and trns Fretcher's
 Inc h 190 N Highland ave
 " Lillie h 549 Bell
 " Mack clk h 160 S Arlington
 " Oliver lab r 110 Overlook pl
 " Oscar [Minnie] truck dr h 549 Bell
 Ivooob John student h 245 Coddling
 " Michael J [Adelle M] barber 453 Grant h 245
 Coddling
 Izack Walton League of America R J Hill pres
 C A Hough vice pres W O Wise sec A T
 Myers (trans meets 1st Friday evening of each
 month in Y M C A Bldg
 Izo Okl Cashier Ak Linnite Co h Barberton, O

J

J & H Service (J W Purdy H L Buttiker) auto serv
 sta 1464 Copley rd
 J & J Grocery (J Lisco J Orsini) 481 Perkins
 J & J Novelty Co (R H Hinds) druggists sundries
 r 721 Washington
 Jabbaro John [Mary] wks Beacon Journal r 346 E
 Fehrange
 Jaber Mrs Amelia (wid John) h 234 W Bartges
 " Fred h 234 W Bartges
 " Freda student h 234 W Bartges
 " Lily h 234 W Bartges
 " Louis M [Martha] barber h 782 W Bowers
 " Louise wks Goodrich h 234 W Bartges
 Jablowski Walter wks Nick's Fender & Body Co h
 355 Cuyahoga
 Jaccaud John F student h 1561 Hillside ter
 " Wlad E [Mona I] wks Goodyear h 811 Frederick
 blvd
 " Wm D student h 1561 Hillside ter
 " Winfield D [Elmer I] wks Goodyear h 1561 Hill-
 side ter
 Jacimo Angelo [Bertha] h 579 Kipling
 Jack Elmer [Max] dimkr h 183 Ida ave
 " Teddy [Cecelia] junior Peoples Hosp h 1375
 Curtis
 Jackich Nick [Sadie] wks Goodyear h 727 Communs
 " Rodney student h 727 Communs
 " Saml student h 727 Communs
 Jackley Agnes student h 2565 6th (C F)
 " Mrs Anna (wid Joseph) h 2565 6th (C F)
 " Wm F [Dorothy L] mach h 551 Carroll
 Jackman Frank [Mary A] wks Goodrich h 12 Cross
 " Norman clk h 12 Cross
 Jakovic Andrew [Anna] wks Goodyear h 1123 Park
 Gate
 " John student h 1123 Park Gate
 " Jack Ethel h 1254 4th ave
 Jackson Allen G r 1794 E Market
 " Allen H [Loretta] clk Goodyear h 1850 Ford ave
 " Andrew [Caimon L] truck dr h 619 Moon
 " Andrew [Mary] h 236 James
 " Andrew C formn Consolidated F H Co h Barber-
 ton O R D 2
 " Mrs Anna lunch room 777 Rhodes ave h same
 " Arline P phone opr h 2161 4th S W
 " Ashby C h 213 Ida ave
 " B Frank [Elizabeth M] engr h 1366 Superior ave
 " Benj [Lillie] wks Goodyear h 1302 6th ave
 " Benj [Sallie] lab h 861 W Bowers
 " Mrs C Almetta h 78 N Prospect
 " C Cecili [Edna M] printer h 360 Spicer
 " C Ray [Mabel F] wks Goodyear h 1166 Jov ave
 " Calvin L [Lily B] wks City r 148 N Walnut
 " Carl lab r 120 N Howard
 " Carl F [Mildred C] sec All-States Frgt Inc h 330
 S Firestone blvd

JACKSON

" Catherine wks Children s Hosp h 164 W Falor
 " Mrs Catherine M (wid John) h rear 507 W Ex-
 change
 " Chas Jr [Bessie F] wks City h 381 Bailey
 " Chas F [Irene L] clk Firestone h 1070 Herberich
 " Chas H [Mattie] pistr h 133 Spring
 " Chas L [Mattie C] wks Mech M & M Co h 213
 Ira ave
 " Chas S [Rose] wks Goodyear h 279 Park
 " Mrs Charlotte F (wid Hiram) h 77 Byers ave
 " Chester L student h 1173 Tampa ave
 " Clarence [Dovie E] h 1182 Pond View ave
 " Clarence B [Agnes M] slsmn h 1563 Glenmount
 " Clarence C barber W H Auseh h 350 Wabash av
 " Clayton B [Neola M] wks Goodyear h 1334 Niag-
 ara ave
 " Clifton W [Iruna G] wks Goodyear h 858 Baird
 Jackson & Curtis N S Noble mgr, brokers 207 Ohio
 Bldg
 " Damon r 760 Euclid ave
 " Danl [Mary] h 1198 Lakeside ave
 " Della E clk Ohio Edison Co r 801 Dover ave
 " Donald C [Ethel] wks Goodyear h 118 Roger ave
 " Earl barber h 28 Lods
 " Lail H [Bessie G] wks Goodyear h 336 Laving-
 ston pl
 " Fddie [Emma] h 133 Chestnut al
 " Edmund P [Blanche] wks Goodrich h 117 Schafer
 " Mrs Edna h 126 W State
 " Edward [Fannie] h 16 Gregory ave
JACKSON EDWARD C [Emma R] pres and traffic
 mgr Sun Motor Freight Co h 165 Emmons ave
 Phone FR-2405
 " Edward J [Elizabeth P] wks Goodyear h 1182
 Marcy
 " Edward W [Golda W] wks Goodyear h 1426
 Laffer ave
 " Helen wks 1247 Jefferson ave
 " Elijah R wks Goodrich h 2258 Billman pl (C F)
 " Mrs Eliza J (wid Geo) h 410 Wildwood ave
 " Mrs Elizabeth h 473 Clover
 " Mrs Elizabeth B (wid James S) h 542 Noble ave
 " Mrs Elizabeth J (wid Benj H) h 834 StClair
 " Mrs Elizabeth J (wid Philip A) h 1518 Copley rd
 " Elmer E h 970 Silvercrest ave
 " Elmer L [Bertha] chauff Mrs F M May h rear
 105 Edgerton rd
 " Mrs Emma B (wid Harry B) h 110 Byers ave
 " Mrs Emma C h 1240 Chestnut blvd (C F)
 " Ephraim I. [Tola O] wks Goodyear h 439 Brook-
 lands
 " Ernest C [Mary B] wks Bon Marche h 851 E
 Crosier
 " Ernest P [Fern L] wks Goodyear h 293 E Thorn-
 ton
 " Mrs Ethel h 301 N Howard
 " Mrs Ethel S (wid Geo C) h 200 Crescent dr
 " Ethelbert E [Mary D] formn Goodrich h 817
 Ruth ave
 " Evelyn A west Dis Weaver & Anderson h 199
 Ida ave
 " Evelyn R student h 367 Edgewood ave
 " Mrs Fannie wks Ak Dry G Co h 64 Lods
 " Mrs Frances h 79 E North
 " Frank r 87 Lods
 " Frank J [Ida] slsmn h 574 Alpha ct
 " Fred C [Viola] wks Goodrich h 814 Bisson ave
 " G Allen h 883 Palmetto ave
 " Geo [Mary C] auto mech h 724 Spicer
 " Geo C Printing Co (James S Jackson) 200 Cres-
 cent dr
 " Geo D [Mary G] wks Goodyear h 742 Baird
 " Geo H clk Firestone h 51 Mull ave
 " Geo H [Lena B] clk Shechter & Co h 939 Grant
 ave (C F)
 " Geo I porter State Rd B Shop r 1363 18th (C F)
 " Geo J [Lyda A] clk Postoffice h 408 Cornell
JACKSON GEO R CO THE, T H Millman sec and
 gen mgr specialists in building alterations mfrs
 and dealers in store and office fixtures, factory
 and office 243 Burnace to 244 N North Phone
 FR-4212, night calls JE-6555
 " Mrs Georgia r 804 Rhodes ave
 " Gerald E [Florence R] supvr Premier V C Co h
 783 Sarcee ave
 " Gordon D [Bessie M] welder h 280 Lloyd
 " Grace clk h 834 StClair
 " Gus J [Nora F] wks Goodyear h 733 Hudson ave
 " H E slsmn Cook Coffee Co h 126 W State
 " H Laco mach Firestone r 18 W Miller ave
 " Harold B mustcrn h 152 Lods

COAL Order from THE CITY ICE & COAL CO.

PURE ICE, HOTFYR COAL. Phone Blackstone 7134

926

BURCH DIRECTORY CO'S

JACKSON

" Harold E [Hazel E] wks Lyle Chev Co h 2176 Stone (C F)
 " Harry A student h 126 N Main
 " Harry I [Sarah I] real estate 1977 Manchester rd h 1173 Tampa ave
 " Harry I [Ophelia B] bell capt in Ak City Club h 348 Chase ct
 " Harvey [Mabel B] wks Gen T & R Co h 517 Seimans ave
 " Hazel mid Hotel Congress h 612 Cuyahoga
 " Helen J tech h 236 Chestnut blvd (C F)
 " Henry h 409 1/2 Washington
 " Henry [Margaret] carp r 504 Hammel
 " Henry A [Elizabeth] h 157 W Miller ave
 " Henry C clerk Hotel Matthews r 77 N Howard
 " Henry H farmer h e s Romig rd
 " Hiram R student h 944 Wye dr
 " Hollie h 281 W Miller ave
 " Homer J [Alma B] auto parking 60-62 S High h 944 Wye dr

JACKSON MRS HOMER J millinery quality style and service guaranteed 28 S High Phone FR-1613 h 944 Wye dr Phone HF-7861

" Irvin O h 1841 Penthley ave
 " Isabelle h 2258 Billman pl (C F)
 " J Bert [Edith H] treas Cuyahoga Oil & Gas Co h 720 Chestnut blvd (C F)
 " Jacob B [Grace O] asst to gen mgr Ohio Edison Co h 180 Castle blvd
 " James [Catherine] h 164 W Flor
 " James A wks Goodyear h 420 Chittenden
 " James D [Alma L] supt Linde Air Products Co h 597 Eastland ave
 " James M [Christine] traffic mgr Natl R M Co h 846 Sackett ave (C F)
 " James M jr h 846 Sackett ave (C F)
 " James R [Maria A] h 367 Cleveland
 " James R [Vera M] wks Goodyear h 1399 Sprague
 " James S [Geo C Jackson Printing Co] h 200 Crescent dr
 " James W [A Florian] clk Benzoco Inc h 734 Tona ave
 " Jearrie adv solicitor h 218 Locust
 " John lab h 250 Eastland ave
 " John [Alice] wks Goodyear h 878 StClair
 " John [Mattie] h 251 Eastland ave
 " John B [Alice] h 1963 Springfield Center rd
 " John C h 485 W South
 " John G elect h 595 Grace ave
 " John H [Lela B] city fireman h 970 Silvercrest av
 " John P student h 2161 4th S W
 " Joseph auto mech r 87 Lods
 " Joseph L [Ruth J] wks Firestone h 148 Cole ave
 " Kennesaw musician h 152 Iods
 " Lawrence h 133 Spring
 " Lee R [Gladys M] with Firestone h 202 Twin Oaks rd
 " Lena M student h 179 Chittenden
 " Leola A clk h 2161 4th S W
 " Mrs Leola M musk tech h 422 Cuyahoga
 " Leon h 133 Spring
 " Leroy [Classic] car washer h 315 1/2 Dean
 " Lester h 28 Iods
 " Letha H stenog h 817 Ruth ave
 " Lewis A wks Gen T & R Co h 1102 Princeton
 " Lewis F [Bessie F] h 820 1/2 N Howard
 " Lloyd W wks B & O R R h 783 Sarcee ave
 " Louis h 1295 Laffer ave
 " Mrs LouVan h 270 Two Max dr
 " Lovina h 250 Eastland ave
 " M Francis [Ivnn] wks Erie R R h 1395 Marcv
 " Madeline h 97 Charles
 " Margaret student h 165 Fmmons ave
 " Marlan B h 820 1/2 N Howard
 " Marle h 133 Spring
 " Mrs Marie h 340 Julien ave
 " Marie E student h 574 Alpha ct
 " Marie K wks Firestone h 213 Ira ave
 " Mrs Marietta (wid John B) h 595 Grace ave
 " Mark M [Mary J] wks Goodyear h 1518 Copley rd
 " Marvin [Jean C] h 236 Chestnut blvd (C F)
 " Mrs Mary (wid J Thos) h 2258 Billman pl (C F)
 " Mary W student h 1426 Laffer ave
 " Mrs Mattie wks Ak City Club h 197 Maiden lane
 " Melford F [Mary K] h 1841 Penthley ave
 " Millard E [Minnie M] wks Falls R Co h 54 Victor ave (C F)
 " Mose clk Mrs Sarah Green h 274 N Howard
 " Noma student h 28 Lods
 " Mrs Naomi (wid Elmer) h 1200 Laird

JACKSON

" Olga A student h 1019 507 W Exchange
 " Paul h 38 L Thornton
 " Paul [Mary] auto mech h 379 Turner
 " Paul M cir dept Beacon Journal h 1518 Copley rd
 " Mrs Pauline h 219 Berry ave
 " Pearl student r 229 Madison ave
 " Pearl r 136 F North
 " Pearl L [Blanche] wks Firestone h 213 Ira ave
 " Pearl V h 574 Alpha ct
 " Philip M [Mayno G] wks Goodyear h 1854 Ford
 " Preston M [Alice] wks Penna R R h 1005 1/2 S Main
 " R Lawson [Edith G] capt Fire Station No 9 h 339 Ardmore ave
 " Ralph D [Emma D] wks Firestone h 325 Crestwood ave
 " Ray h 1198 Lakeside ave
 " Raymond janitor [Ohio Bldg r 478 Gridley ave
 " Raymond A [Laura L] bus opr h 2178 16th S W
 " Richard C student h 199 Ido ave
 " Robt [Pearl R] lab h 2161 4th S W
 " Robt E h 1173 Tampa ave
 " Robt J student h 199 Ido ave
 " Robt J [Viola G] wks Goodrich r 733 Douglas
 " Robt M student h 408 Cornell
 " Robt T student h 253 Eastland ave
 " Roma E [Elizabeth M] wks Mohawk R Co h 179 Chittenden
 " Roy truck dr h 281 W Miller ave
 " Rupert F [Gail A] (O K Potato Chip Co) h 1924 15th S W
 " Mrs Ruth (wid Hugh) h 367 Edgewood ave
 " Ruth E clk Goodrich h 120 N Main
 " Ruth I h 574 Alpha ct
 " Mrs Sallie wks Goodyear r 851 E Buchtel ave
 " Saml h 1302 6th ave
 " Saml [Rosa] truck dr h 928 Rhodes ave
 " Saml A [Eva] auto mech h 485 Ripley ave
 " Saml A [Gladys] rubwkr h 869 1/2 S Main

JACKSON SAMUEL W [Lettie N] asst sec Industrians Savings & Loan Co h 430 Perkins

" Mrs Sarah (wid Geo) h 1295 Laffer ave
 " Sherman S [Cora B] wks Seiberling Service S Inc h 130 S Union
 " Stonewall [Mary B] h 224 Wooster ave
 " Thelma h 495 Ardella ave
 " Thelma A h 309 Hickory
 " Theima E student h 367 Edgewood ave
 " Thos porter Davis L & C Co r 361 Euclid ave
 " Tony [Geneva] wks Goodyear h 1143 Honodie ave
 " Livvases janitor r 237 Cuyahoga
 " Viola student r 804 Rhodes ave
 " Violet L student h 2161 4th S W
 " W Graham [Alison] clk Miller R Co h 2521 Berk (C F)
 " W Henry [Emma] h 120 N Main
 " W Louis [Anna L] wks Firestone h 309 Hickory
 " W Roy [Amelia I] wks Firestone h 1102 Princeton
 " Wulman T [Rosa L] pipehanger h 1169 Reed av
 " Waitman T jr student h 1169 Reed ave
 " Walter V [Ruby L] wchmn h 1158 1st ave
 " Wavne B student h 408 Cornell
 " Wilbur chauff Dr L L Greenblum 932 Genesee rd
 " Wilev W wks City Hosp r 329 E Market
 " Wm wks Firestone r 1221 Manchester rd
 " Wm [Duella] wks Goodyear h 495 Ardella ave
 " Wm [Georgial] wks Firestone h 1090 S High
 " Wm A [Mary S] wks Goodyear h 667 Sylvan ave
 " Wm C carp r 311 E Exchange
JACKSON WM C [Irene] vice pres and gen mgr Kurtz Lumber Co h 2587 Paxton ave Phone HE-7904
 " Wm F [Edith] slsmn h 783 Upson
 " Wm E [Elmer E] ins agt h 2319 10th S W
 " Wm H wks Firestone h 38 E Thornton
 " Wm H [Elizabeth K] slsmn h 120 N Main
 " Wm J [Laura M] wks Goodrich h 741 Mallison ave
 " Wm M [Alice R] wks Goodrich h 326 Torrey
 " Wm O wks Firestone r 1125 Beurdslay
 " Wm S [Alberta E] barber 729 S Main h 191 Ido ave
 " Wm T [Edna V] wks Ak Trans Co h 274 W Miller ave
 " Wm W [Zella M] truck dr h 1648 Faye rd
 " Willie lab r 1234 Marcy
 " Jacob Albert [Malka] wks Goodyear h 610 Douglas
 " Anna M student h 621 Gridley ave
 " Conrad wks Firestone r 133 1/2 South
 " Henry [Anna M] h 621 Gridley ave

The STANDARD MORTGAGE Co. FIRST MORTGAGES
 2d FLOOR 174 SOUTH MAIN STREET

JACOB

" Ignatz h 777 Ruth ave
 " John wks Goodrich r 163 Millhoff ct
JACOBS A J COAL CO (A J Jacobs) domestic coal and coke 630 Mentor rd Phone 1 R 0014
 " Adele C student h 98 Paige ave
 " Mrs Adeline h 320 Ardmore ave
 " Amasa H [Nellie M] wks Firestone h 1291 E Archwood ave
 " Andrew student h 181 Kelly ave
 " Anna student h 1290 5th ave
 " Anna student h 1221 Girard
 " Anna student h 1097 Norka ave
 " Anna h 436 Robert
 " Arthur L [Josephine Y] with Dodge Co h 200 N Portage Path
 " August J [Letitia P] (A J Jacobs Coal Co) h 46 Lorena dr
 " Austin F [Augusta E] bksmth 1907 Front (C F) h 624 Chestnut blvd (C F)
 " Bert F [Florence W] with Byron s h 111 N Portage Path
 " Billie h rear 635 Sherman
 " Blanche E h 952 Genesee rd
 " Carl W [Marie] wks Goodyear h 762 Bell
 " Catherine wks Universal D C Co h 1460 W Market
 " Mrs Catherine r 57 S Johns ave
 " Chas [Blanche] chiroprdistr r 97 E Brookside ave
 " Chas C [Louise J] mach h e s N Portage Path
 " Chas F student h 1846 4th (C F)
 " Clarence C [Zorah V] dept mgr; Fed.rman Co h 1421 Della ave
 " David student h 436 Robert
 " David W student h 1231 W Wilbeth rd
 " DeNeal student h 98 Paige ave
 " Edward A nat Northwestern h Burbetton O
 " Edward I [Harriet J] wks Firestone S P Co h 2062 13th S W
 " Eli [Regina] wks Goodyear h 656 Roscoe ave
 " Elizabeth wks 616 W Exchange
 " Elmer E [Edna E] chemist h 326 Oxford ave
 " Emogene stenog h 547 S Arlington
 " Everett C [Mary J] wks Goodyear h 57 Jewett
 " Mrs Fannie h 840 Douglas
 " Frank r 506 S Main
 " Frank I [Mary C] electn h 333 Parkwood ave
 " Frank W wks Goodyear h 884 Work dr
 " Frank W [Ida E] wks Goodyear h 77 W Miller av
 " Freda clk THE M O'NEIL CO h 820 Ardmore av
 " Geo carp h 1460 W Market
 " Geo student h 436 Robert
 " Geo M [Mary] rubwkr h 1290 5th ave
 " Geo P wks Peoples S Drug h 1290 5th
 " Geraldine M office clk THE M O'NEIL CO h 2062 13th S W
 " Gertrude G h 762 Bell
 " Gizella student h 1221 Girard
 " Harry [Dora E] wks Goodrich h 1292 Weiser ave
 " Harry Jr clk Dauntless P & E Co h 1292 Weiser
 " Harry M [Ethel R] carp h 965 Berwin
 " Helen C h 624 Chestnut blvd (C F)
 " Henty h 877 Berghoff
 " Henry [Margaret A] wks Goodyear h 506 Beacon
 " Henry B h 506 Beacon
 " Howard R [Pauline M] clk M M Handley h 1478 S Main
 " Hugh B [Alice R] buyer Swift & Co h 411 E Kent rd (Stow)
 " Ira [Ruth S] wks Hdw & S Co h 98 Paige ave
 " Jacob Jr wks Kruse Co h 877 Berghoff
 " Jacob sheet metal work 667 W Bowers h Montrose O
 " Jacob h 1097 Norka ave
 " Jake student h 730 East ave
 " John [Bertha] wks Gen T & R Co h 181 Kelly ave
 " John [Catherine] carp h 1460 W Market
 " John Jr student h 1460 W Market
 " John [Julia] wks Goodyear h 436 Robert
 " John [Mary] wks Gen T & R Co h 586 Mohawk av
 " John [Mary F] wks Goodyear h 484 Larkin ave
 " John [Mary F] wks Goodyear h e s N Portage Path
 " John A [Elizabeth L] wks Goodyear h 1642 Goodyear blvd
 " John G student h 326 Oxford ave
 " John P [Clara] h 74 N Arlington
 " Joseph wks Gen T & R Co h 436 Robert
 " Joseph [Anna] supr Gen T & R Co h 1030 Coventry
 " Joseph [Anna] wks Firestone h 1221 Girard
 " Julia h 820 Ardmore ave

JACOBS

" LaVerne J h 2062 13th S W
 " Leonard E [Susan F] engr h 684 Ranney
 " Lois D student h 2062 13th S W
 " Louis h 730 East ave
 " Louis [Helen] wks Goodrich h 420 Lockwood
 " Louis M [Mavis V] mach h 1211 W Wilbeth rd
 " M H News Agency (M H Jacobs) 7 Beech
 " Margaret clk Kroger G & B Co h 436 Robert
 " Margaret student h 877 Berghoff
 " Mrs Margaret (wid Jacob) h 877 Berghoff
 " Mary h 181 Kelly ave
 " Michael F [Lillian E] wks Beacon Journal h 2306 13th S W
 " Michael H [Frances] (M H Jacobs News Agency) h 275 Noah ave
 " Mildred student h 624 Chestnut blvd (C F)
 " Mildred K r 1715 8th (C F)
 " Milton C [Virginia A] h 1846 4th (C F)
 " Mrs Minnie M (wid Wm) h 355 Fountain
 " Moses [Marie] h 1097 Norka ave
 " Mrs Myrtle L h 928 Rowe
 " Nellie M h 969 Davis
 " Norvel W carp h 969 Davis
 " Paul student h 181 Kelly ave
 " Paul E [Mildred F] with Goodyear h 273 Kenilworth dr
 " Paul F [Wilhelmina F] wks Goodyear h 762 Bell
 " Paul G [Julia] wks Goodrich h 1379 Marcy
 " Pauline student r 57 S Johns ave
 " R Pauline h 624 Chestnut blvd (C F)
 " Raymond W [Ed Anna] mach h 2117 16th S W
 " Richard E with Peoples O Co h 952 Genesee rd
 " Robt J student h 624 Chestnut blvd (C F)
JACOBS SAMUFL A [Daisy W] pres Dodge Co and Peoples Outfitting Co h 952 Genesee rd, Phone HE-7552
 " Sherman [Ida] wks Goodyear h 600 Inman
 " Sigmund [Anna] tailor 641 S Main h 730 East av
 " Stanley student h 941 Nevin
 " Stephan student h 877 Berghoff
 " Stephen [Julia] wks Goodyear h 1383 Marcy
 " Mrs Susie h 941 Nevin
 " Sylvia student h 730 East ave
 " Thos M [Rosetta] h 42 Green
 " V Frank musician h 778 Phoenix ave
 " Virgil O wks Goodyear h 778 Phoenix ave
 " Vivian R [Adeline L] slsmn h 396 Morning View
 " Walter F h 762 Bell
 " Wm A [Hazel I] carp h 326 Oxford ave
 " Wm A Jr h 326 Oxford ave
 " Wm B rubwkr h 1292 Weiser ave
 " Wm H [Ruth F] engr h 553 Patterson ave
 " Wm O [Geraldine A] slsmn Ketter D Co, h 614 Merton ave
 Jacobson Hans G [Marie A] mech Ak Trans Co h 1368 Arnold ave
 " Jacob T [Ethel A] bus opr, Ak Trans Co h 484 Marvick ave
 " Mrs Jacobina F S r 52 Hurlburt ave
 " John M [Iutu M] lino opr Times-Press h 1933 Goodyear blvd
 " Oscar I [Katalin] slsmn h 1070 Oakland ave
 " T Richard r 52 Hurlburt ave
 Jacobson Andrew h 241 Berman
 " Arthur W wks Goodyear h 241 Berman
 " Julius J [Sophia] h 787 Work dr
 " Leo J h 787 Work dr
 " Mrs Margaret L h 223 Dayton pl
 " Max wks Beacon Journal r 14 N Maple
 " Olaf r 1367 Sprague
 Jacoby Mrs Caroline (wid Patsy P) h 372 E York
 " Mrs Caroline W (wid Ben) F h 573 Parkview ave
 " Danl h rear 850 W Exchange
 " Emil D [Erma] real est 372 E York h same
 " Leonard h rear 850 W Exchange
 " Milton [Lucile] slsmn Yeager Co h rear 850 W Exchange
 " Morris J [Rose] barber h rear 850 W Exchange
 " Nick D [Elizabeth] mach h 832 Davis
 Jacobs Edward V [Florence M] slsmn Ward B Co h 129 Kathron ave (C F)
 Jacot Milton P [Ruth A] service dept Sun Radio Inc h 652 1 1st ave
 " Opal student City Hosp h 39 Arch
 " Paul serv mgr Pearson Motor Inc h Copley O R D 1
 Jacovazzi Dominic [Catherine] gro etc 384 E Glenwood ave h 155 E York
 " Luco student h 155 E York
 Jacoway Benj wks Goodyear r 16 Cambridge
 " Jennie clk Peoples S Drug No 71 h 16 Cambridge

THE CARMICHAEL CONSTRUCTION CO.

BUILDING CONTRACTORS



Offices Located at
148 E. MILLER AVE.
AKRON, OHIO

928

BURCH DIRECTORY CO'S

JACQUEMIN
JACQ FMIN LOUIS A [Julitta M] representative
Standard Register Co Dayton O office 134 S
Howard Phone FR-0315 h 336 Grace ave Phone
FR-3367

Jaques Mrs Iva D clk h 267 Stinger av
" **James A** [Hester M] sismn Yeager Co h 317
Thayer
" **James A Jr** student h 813 Thayer
" **Robt B** student h 813 Thayer
" **Wm H** student h 813 Thayer

Jacquet Chas A [Allie M] r 416 Watson
" **Mrs Mildred M** wks Firestone h 1015 Forbes ave
Jacynk Stephen barber 873 Brown h same
Jaffe Saml S [Renal] atty h 277 Noble ave
Jaffe Mrs Bessie (wid Saml) h 974 Wye dr
" **Bros Leather Co Saml Jaffe**, pres Mrs Bertha
Jaffe vice pres H L Jaffe sec and treas 401 S
Main
" **Harry L** [Ruth] sec and treas Jaffe Bros Leather
Co h 221 Melbourne ave
" **Loren H** student h 974 Wye dr
" **Saml** [Bertha] pres Jaffe Bros Leather Co h 903
Work dr

Tagger Mrs Anna (wid Elmus) h 417 D South
" **Paul W** [Marie] sismn h 417 E South

Jagiela Helen S student h 701 S Arlington
" **Stefan J** [Frances] gro etc 701 S Arlington h
same

Jagielski Mrs Bertha h 336 Jullen ave
" **Mary A** h 336 Jullen ave

Jahant Augustus P [Fena M] [Jahant Electric Co] h
136 Clemmer ave
" **Chas A** student h 136 Clemmer ave

JAHANT CHARLES J [Anna F] vice pres and supt
General Tire & Rubber Co h 655 N Portage Path
Phone HE-1242
" **Electric Co** (A P Jahant) 626 E Exchange
" **Marion F** h 655 N Portage Path
" **Richard T** student h 136 Clemmer ave

Jahn Clara h 369 Cuvahoga
" **Franz R** [Clara] janitor Nantucket Bldg h 369
Cuvahoga
" **Hanthen** student h 369 Cuvahoga
" **Helen** h 369 Cuvahoga
" **Wm C** [Fisic] wks Goodrich h 732 Rudolph ave
(C F)

Jalte Chas W treas Jalte Grant Display Bag Co h
Lakewood O

Jalte-Grant Display Bag Co R W Jalte pres R S
Grant vice pres A A Schlegel sec C W Jalte
treas 81-85 S Case ave
" **Roy W** pres Jalte-Grant Display Bag Co h Jalte O

Jakab Anton [Anna] wks Goodrich h 1096 Yukon av
Jakob Michael [Frances] lab h 40 W Wilbeth rd
Jakob John [Rose] mold scraper h 5813 Allyn
" **John Jr** student h 5813 Allyn
Jakov Anthony clk W F Pantazes r 1746 E Market
Jakovjevich Spira [Mary] wks Goodrich h 292
Poplar

Jakushov Mitrofan [Paula] (Ohio Art Studio) h 411
Raasch ave
" **Mrs Yebookey** h 411 Raasch ave

Jalandra Julian wks 1150-W-Market
Jalm Elsie V (wk Goodyear h 733 Ashland ave (C F)
" **Eric J** [Augusta E] carp h 73 Ashland ave
(C F)
" **Harry F** wks Goodyear h 733 Ashland ave (C F)
Jamboske Eugene [Rose] h 358 Howe
" **Eugene Jr** student h 358 Howe

James A Lawrence [Alice P] adv solr Bacon
Journal h Alton dr
" **Albert** wks Atlantic Fdry h 656 Miv
" **Allen P** [Pauline R] chemist Goodyear h 1512 Hill-
side ter
" **Amelia** student h 1659 Englewood ave
" **Andrew C** [Fisic] gro 152 W Center h 206 Wills
" **Annabelle B** h 1042 Collinwood ave
" **Archie** r 791 Amherst
" **Arthur H** [Bessie M] engr Ak Engraving Co h
Loyal Oak O

JAMES BAKERY (E L Callihan F G Gadd) bakers
of fine bread cakes and pastries*16-18 S Ar-
lington Phone FR-2711
" **Betty** student h 351 E Tallmadge ave
" **Burke** [Annabelle] wks Goodyear h 1052 Georgia
" **Calvin J** wks Polsky Co h 869 Peerless ave
" **Chas E** electn h 420 Pearl
" **Chas I** [Marry J] lab h 998 Cellna ave
" **Clemmie J** h 191 Ido ave
" **Dani D** electn h 311 Allicedale ct
" **Dorothy** student h 420 Pearl
" **Edward** [Clara] clk r 1353 Moore

JAMES
" **Edward** [Mary] ironwkr h 1067 Sutherland ave
" **Edward W** [Grace M] coal mpr h 526 Seth ct
" **Eleanor M** student h 526 Seth ct
" **Elizabeth** h 1159 Marcy
" **Mrs Elizabeth J** (wid David A) h 50 W Lowell av
" **Mrs Elma M** wks Maxflower Hotel h 694 Sherman
" **Ircil E** [Iva B] firmn Goodyear h 1497 Engle-
wood ave
" **Ethel** wks 833 Orlando ave-
" **Fannie M** h 2110 3d (C F)
" **Felix** [Elizabeth] lab h 96 Steiner ave
" **Floyd** rubwkr h 1052 Georgia ave
" **Floyd** r 981 Victory
" **Frank** [Claudia] h 790 Johnston
" **Frank J** [Jessie] wks Summit W G Co h 311
Allicedale ct
" **Geo** [Helen] restr 1661 Englewood ave h 1659
same

JAMES GEORGE R [Sarah S] pies Falls Lumber Co
h 405 Portage trail (C F)
" **Mrs Gertrude** h 902 Bell
" **Glenn P** [Olive] h 2230 21st S W
" **Gomer G** [Ida] h 1909 Shaw ave
" **H Arthur** [Maud C] carp h 2334 18th S W
" **Harry** student h 157 W Buchtel ave
" **Henry G** [Catherine G] tchr h 535 N Firestone
blvd
" **Hoke** [Elizabeth E] formn A Buxbaum Co h 1773
Shaw ave
" **Hutson** [Irene] barber F I Privett h 1523 S Main
" **Iva B** h 38 Marshall ave
" **J Clyde** [Merle] wks Goodyear h 7 Coolidge ave

JAMES J MAX [Elizabeth M] treas and gen mgr
Falls Lumber Co h 815 Broad blvd (C F) Phone
WA-4776
" **James** h 131 E Voris
" **James** [Mary A] wks Firestone h 656 May
" **James V** [Minnie] with Goodrich h 869 Peerless av
" **Jesse** lab h 467 Harvey ave
" **John** r 1229 S Main
" **John** [Fay] agt Natl L & A I Co h 89 Schafer
" **John** [Janie] plbr h 760 Chalker
" **John F** h 1764 12th (C F)
" **John R** h 336 Talbot ave
" **John R** [Fessie G] floorman Central Garage Co h
72 Bittman
" **Joseph** h 131 E Voris
" **Joseph** [Eva] rubwkr h 1159 Marcy
" **Joseph** [Lillian] h 360 Turner
" **Mrs Josephine** h 275 Russell ave
" **Mrs Josephine** (wid Chas H) h 686 Home ave
" **Mrs Julia B** (wid Danl) h 1298 6th ave
" **Mrs Katie** h 463 Harvey ave
" **Kenneth B** [Phoebe E] with Goodyear h 2103
Grant ave (C F)
" **Leeta M** asst Dr S Morgenroth h 56 Vesper
" **Lillian** wks Portage Hotel h 360 Turner
" **Luther C** [Mayme] wks Goodrich h 63 Campbell
" **Mrs Margaret J** (wid Danl P) h 387 Cleveland
" **Mrs Mary** (wid Dorie) h reu 462 Harvey ave
" **Mike** [Amelia] (family Lunch) h 157 W Buchtel
" **Myron J** [Idna E] wks Goodyear h 550 Brown
" **Nancy** wks Maxflower Hotel r 64 N Summit
" **Nellie** waitress h 868 W Bowers
" **Patricia A** student h 815 Broad blvd (C F)
" **Peter** clk h 1659 Englewood ave
" **Photo Studio** (J Eastman) 211 S Main
" **Richard A** [Leona E] insp Goodrich h 1119
Staver ave
" **Riley** cementwkr h 371 Grant
" **Roy** clk P S Sndrene h 5793 S Arlington
" **Roy M** [Berle L] h 1079 Roosevelt ave (C F)
" **Thos** [Katie] wks Firestone h rear 462 Harvey av
" **Thos A** [Idith J] st-mn So Ak Awning Co h 230
Mankuicite ave (C F)
" **Thos C** [Lillie I] mach h 351 E Tallmadge ave
" **Thos L** [Helen] wks Firestone h 22 E Wilbeth rd
" **Thos O** wks Goodyear h 32 Ambrose ct
" **Thos R** [Lottie] wks Goodyear h 790 Johnston
" **Vaughn H** [Bertha M] wks Goodyear h 1120 Burk-
hardt ave
" **Veryl G** h 2334 18th S W
" **Mrs Vinn** (wid Jefferson) h reu 325 N Howard
" **Mrs Violet K** r 14 S Prospect
" **Walter J** with Goodyear r 45 S Balch
" **Wm** barber h 72 Bittman
" **Wm** [Cutie M] engr Ohio Edison Co h 1042
Collinwood ave
" **Wm A** [Doris] rubwkr h 746 Garth ave
" **Wm C** [Ivy M] wks Firestone h 491 Loomis ave
(C F)
" **Wm G** student h 1542 Huzeneiet
" **Wm H** [Viola] wks Goodrich h 656 May

THEODORE ST. GERMAIN REALTY CO. "Our Customers get the Bargains"

308-311 Ohio Building

Phones BLackstone 9118, 9119 and 9110

AKRON 1933 CITY DIRECTORY

920

JAMES

" Wm L [Mary D] wks Goodyear h 1542 Huguelet
 " Wm S h 1042 Collinwood ave
 Jameson Alberta r 26 Lods
 " Bluford J [Fern] wks Quaker O Co h 292 Spicer
 " Chrysa student h 222 W State
 " Daisy h 70 Cook
 " David P [Mabel E] wks Goodrich h 315 E Arch-
 wood ave
 " Edwin C [Lucy] wks Goodyear h 3025 Hudson dr
 (C F)
 " Mrs Eva F (wid Homer D) h 2240 9th S W
 " Geo M student h 222 W State
 " H Parker [Imogene] ins agt h 1534 Overlook dr
 " Harold R student h 2240 9th S W
 " Herbert G h 91 S Adolph ave
 " Howard B [Mary A] agt Midland M L I Co h
 2240 9th S W
 " J Murt wks Crystal Ldrys & D C h R D 8
 " James lab h rear 463 Bell
 " James R [Florence L] wks Goodrich h 437 Julien
 " John K firemn Day C & Dyers Inc h rear 463 Bell
 " Mary A h 2240 9th S W
 " Mike [Urania] [Family Lunch] h 222 W State
 " Paul R [Ruth K] clk H D Shriber h 2292 9th S W
 " Mrs Sarah P (wid Chas B) h 94 Kuder ave
 " Thos W [Matilda F] truck dr h 620 Wyandot ave
 " Mrs Virginia (wid Thos) h 70 Cook
 Jameson James W with City Roofing & S M Wks
 h 2115 4th (C F)
 " Margaret A tchr Y W C A h 2115 4th (C F)
 " Mrs Mary (wid James) h 170 Hillier ave

JAMIFSON SAMUEL [Sarah W] (City Roofing & Sheet Metal Works) h 2115 4th (C F)

Jamison Mrs Agnes A h 1368 E Market
 " Arthur C [Anna L] h rear 491 Massillon rd
 " Blake r rear 208 Lods
 " Catherine M wks Firestone h 1224 S High
 " Clifford H [Vera V] rubwkr h 511 1/2 Crouse
 " Eileen J student h rear 491 Massillon rd
 " Henry J [Mary] wks Goodyear h 188 Cutler pkwy
 " James C [June R] wks Goodyear h 1131 Cor-
 dova ave
 " John G [Pauline E] wks Firestone h 510 W Wil-
 both rd
 " John M [Mary T] mltr h 761 Polk ave
 " Robt J mgr Ford Hotel r 704 1/2 S Main
 Jammal Nicholas J [Mary] formn Advance Rub Co
 h 582 Grace ave
 Janng Mrs Nancy (wid Geo) h 977 Peerless ave
 " Pandel G [Anita] pres and treas Akron R & J
 Beauty Supply Co h 977 Peerless ave
 Janco Stephen [Helen] wks Firestone S P Co h 1162
 Sweltzer ave
 Janda Katherine tchr r 43 Grand ave
 Jandacka Anthony [Florence] wks Goodrich h 173 E
 Archwood ave
 " Robt student h 173 E Archwood ave
 Jancock Frank [Mary] shoe reprmn h 2306 21st S W
 Jancock Michael [Rose E] h 770 Kipling
 Janeda Elizabeth h 193 Charles
 " Joseph student h 193 Charles
 " Martin [Frances] wks Goodrich h 193 Charles
 Janes Peter plstr r 615 1/2 S Main
 " Thos R [Stella M] plant supt Anaconda Z O Dept
 h 1015 Dan
 Janis Ann h 684 Hammel
 " Helen student h 483 Stanton ave
 " Joseph h 483 Stanton ave
 " Stephen [Anna] wks Firestone h 483 Stanton ave
 Janko Julius W [Anna] h 1942 Manchester rd
 Jankoski Joseph M slsmn h 879 Brown
 Jankovic John h 547 Sherman
 Jankovich Stephen shoe repr 270 E Miller ave h same
 Jankovski John r 122 Cross
 Jankowski Alex student h 1138 Grant
 " Ignatious [Sophie] wks StThomas Hosp h 358
 Dein
 " Peter student h 1138 Grant
 " Stanley [Mary] wks Goodrich h 1138 Grant
 Janosik Paul [Margaret] h 1215 Milton
 Janosik Albert wks Goodyear r 132 Willard
 " Joseph M [Wilma L] mach h 672 Lakemont ave
 Janovich Frank [Josephine] barber 640 W Bowery
 h Tallmadge O
 Janse Mrs Addie B (wid Marenus) h 1032 W Market
 Jansen Geo [Josephine] wks Goodyear h 409 Morning
 View ave
 " Margaret P student h 1665 Battery B
 " Robt F [Fannie E] formn Goodyear h 1665
 Battery B
 Janssen Frank B [Thelma B] slsmn h 922 Dan
 Januska Joseph [Frances] rubwkr h 2249 7th S W

JAQUITH

Inquith Mrs Fannie P (wid Chas W) h 2222 6th S W
 " Service Station J H McFarland mgr 1131 Newton
 " Wm B mach h 2222 6th S W
 Jarboe John M [Elizabeth K] atty Goodyear h 498
 Greenwood ave
 Jardine Robt D [Mary J] prsmn Com P & L Co h 596
 Noble ave
 Jared I stel B [Ili F] truck dr h 1271 Andrus
 Jarl Renfeldt chauf Mrs Mary Z Schumacher h same
 Jarman Leslie H [Catherine M] slsmn h 810 Peer-
 less ave
 Jaros Andrew [Mary] h 831 Princeton
 " Anna clk City Bkg Co h 567 Kling
 " Saml [Katherine] h 567 Kling
 Jarrell Chas L h 1335 Goodyear blvd
 " Chas V [Annie] h 1335 Goodyear blvd
 " Robt G h 1335 Goodyear blvd
 Jarrett Building 369-375 S Maple
 " Daisy I h 825 Dayton
 " Danl h 2440 Russell (C F)
 " Hilda tchr h 375 S Maple
 " John G [Sarah C] wks Firestone h 825 Dayton
 " Miriam student h 1985 Manchester rd
 " Myrrell C [Martha C] bkpr R L Winkler h 850
 Graham rd (C F)
 " Mrs Rose K (wid Orval E) h 375 S Maple
 " Wm K h 375 S Maple
 Jarvis Alva [Edith C] wks Goodyear r 677 Upson
 " Beulah h 179 Gale
 " C Arnold [Ruth J] lab h 2466 7th S W
 " Mrs Caria wks Firestone r 1298 S High
 " Clarence S [Thelma M] auto service sta 167 S
 Broadway h 2480 Nesbitt ave
 " Claude J carp h 1920 17th S W
 " Danl [Ermela] rubwkr h 1234 McIntosh ave
 " Douglas [Idelle M] clk Water Works h 83 Beck ave
 " Elizabeth M bkpr Swift & Co h 2329 4th (C F)
 " Ellen D dep Co Auditor h 83 Beck ave
 " Emory M [Florence S] wks Goodyear h 557 Lindell
 " Everett G student h 557 Lindell
 " Herschel A [Ida] h 476 Spicer
 " Hubert L [Edna K] wks Klages I & C Co h 331
 Earl ct
 " Jacob R [Anna E] wks Firestone h 731 Virginia av
 " Jerome N student h 606 Chittenden
 " Lemuel A wks Gen T & R Co h 471 Seamans ave
 " Newton N [Stella M] brklyr h 608 Chittenden
 " Roy N [Vivian P] wks Goodyear h 488 Alexander
 " Saml [Anna] wks Water Works h 155 Palmer

Jarzemski Martha J student h 1332 8th ave
 " Vincent J [Stephanie] wks India T & R Co h 1332
 8th ave

Jasco John G [Marcine M] baker Elite Baking Co h
 2133 16th S W
 Jasinski I Edward phys 235 E Glenwood ave h same
 Jasinas Ignas [Agnas] wks Goodyear Co h 530
 Rhodes ave
 Jasper Mrs Apantonia (wid Stephen) h 178 Canton rd
 " Julius J [Mabel C] electn Goodyear h 178 Canton
 rd
 Jastrzebski Andrew [Ludwika] wks Goodyear h 1265
 4th ave
 " Joseph student h 1265 4th ave
 " Rose waitress h 1265 4th ave
 " Wanda student h 1265 4th ave
 Jateff Andrew [Georgia] truck dr h 19 E Emerling av
 Jatlich Eva h 422 Campbell
 " Mike student h 422 Campbell
 " Stella h 422 Campbell
 " Voln [Mary] truck dr h 422 Campbell
 Jauchem Clarence R student h 410 Margaret
 " Edward B [Mina] wks Goodyear h 410 Margaret
 " Elizabeth h 913 Boulevard
 " Frank M [Elizabeth] wks Goodrich h 913 Boule-
 vard
 " Gilbert H student h 410 Margaret
 Jaulus H J dentist r Hotel Marne
 Jauman Rolland [Emma] h 1267 Kohler ave
 Javens Mrs Mary B (wid Saml E) h 198 Berman
 Javins Wm N [Alta L] engr Quaker O Co h 491
 Leitchwood dr
 Javornik John M [Anna] asst cashr Com Bank & T
 Co h 941 Johnston
 " John M jr student h 941 Johnston
 Javorski Stanley [Josephine] formn A C & Y Ry h
 1231 Copley rd
 Jaworski Joseph [Bertha] wks Goodyear h 492 Pat-
 terson ave

JAY E LEE [John Houston] osteopathic physician 217 W Market h same. Phone HE-5812

" Henry F [Bertha] slsmn Quality F Co r 13 E York
 " Jessie R h 217 W Market

TAWNEY'S ICE CREAM COSTS WONDERFUL NO MORE

930

BURCH DIRECTORY CO'S

JAY

" Mrs M Louise (wid Lawrence W) h 217 W Market
 " Jayme John L Jr (Frances E) artist Goodyear h 1019
 Marion pl
 " Jaynes Chas N mldr r 523 N Arlington
 " David h 760 (olony Crescent
 " Jean A Floyd (Jennie D) wks (oodrich h 296 W Cedar
 " Anne Apartments 810 Thayer
 " Lawrence B (Flora M) wks Goodyear h 1237
 Grandview ave
 " Lucy wks 118 Mayfield ave
 " Willie N (Emma) wks Goodyear h 701-Sanford av
 " Jeanne Style Shoppe (Mrs Henrietta Vgder) millinery
 2109 Front (C F)
 " Jeanneret Fred R (Ieta M) wks Firestone S P Co
 h 22 W Croser
 " Jebber Eddie student h 1157 Taylor
 " Toofy (Barbara) wks Goodrich h 1157 Taylor
 " Jefferts Merle (Fvelyn) wks Goodyear r 734 Ex-
 celsior ave
 " Mrs Sarah h 115 E Glenwood ave
 " Jeffers C Paul h 927 Boulevard
 " Carleton (Mabel L) wks Firestone h rear 555 W
 Thornton
 " Chas (Myrtle F) mech Standard B Inc h 844
 Melvin ave (C F)
 " Edward W (Elsie I) wks Goodrich h 927 Boulevard
 " John J (Henrietta-A) wks Goodrich h 948 Bell
 " John S (I ssie A) h 108 Roger ave
 " John I (Anri M) policeman h 1046 Rhodes ave
 " Terov J (Ethel) h 927 Boulevard
 " Patrick J h 927 Boulevard
 " Sherman T (Lillian M) cable splicer h 1174
 Floridt ave
 " Wm L h 927 Boulevard
 " Jefferson Alex D (Lura B) wks Goodyear h 97 Carl-
 ton d
 " Carl (Mabel) h 3 Hetrick pl
 " Celestine h 732 Rhodes ave
 " Chas r 1184 Faird
 " Clarence W (Helen V) h 383 Julien ave

**JEFFERSON CLEANERS & TAILORS (Sam Fat-
 guss, Tony DeMarinis) cleaning pressing repair-
 ing and dyeing and furriers 592 W Market,
 Phone BL-5215 (See page 71)**

" Harold W (Annis L) wks Firestone h 994 Dover
 " Mrs Marie resti 552 Grant
 " Watson (Ellen) truck dr r 836 Douglas
 " Jeffery Chrs student h 115 E North
 " Eleanor tehr h 21 S Walnut
 " Harold h 115 E North
 " James h 115 E North
 " James M (Jane T) wks Firestone h 115 E North
 " Joseph (Helle) h 3395 Charles (C F)
 " Lois h 1975 High (C F)
 " Mrs Mary C (wid Reginald B) h 348 Earl ct
 " Minnie T h 225 Westwood ave
 " Polly student h 225 Westwood ave
 " Miss Polly h 225 Westwood ave
 " Wm J wks Int Mfg Co h 225 Westwood ave
 " Jeffers Alvin C (Lillian M) opr Penn-O C L Co h
 2661 Front (C F)
 " Fred R (Helen M) pres Advance Rubber Co h 111
 N Portage path

Jeffords Cornelius M (Adelme J) electn h 52 N Forge
 Jeffrey Francis T (Olive N) rubwkr h 577 E South
 " Jessie h 546 Madison ave
 " Mary student h 546 Madison ave
 " Phillip S (Stella A) rubwkr h 577 E South
 " Mrs Velma office asst r 1645 Hillside ter
 " Wm I (Lizzie) mach h 546 Mad'son ave
 " Winters K h 227 Broadway I (C F)
 " Jeffreys Mrs Myrtle clk Frank Brown h 371 I uclid av
 " Wayne W student h 1199 (eorgia ave
 " Wm C (Arlene B) h 336 Zeller ave
 " Jeffries Allen H h 844 Harrison ave
 " Arthur W (Mary A) wks Firestone h 814 Harri-
 son ave
 " Bernice M h 157 Halstead
 " Bezon wks Robinson C P Co h 445 N Arlington
 " Mrs Blanche (wid Sam) h 1232 Honodle ave
 " Bradford I (Sue L) slsmn h 1891 16th S W
 " Clyde M h F Fairlawn-Southern rd
 " Cudker student h 162 W North
 " DeWitt (Betty) lab h 1236 Honodle ave
 " Mrs Dorothy L h 2781 Norwood (C F)
 " Ekotry (Ida) wks Firestone h 359 Brownlight ct
 " Ernest W (Mollie F) wks Firestone h 2260 6th
 S W
 " Eugene F (Dorothy I) smftr h 157 Halstead
 " Frank A student h 620 Magnolia ave (C F)
 " Frank J (Nola S) slsmn h 1122 Riverside dr

JEFFRIES

" Geo V (Hollin B) painter h 620 Magnolia ave
 (C I)
 " Mrs Georgia M (wid Ben) H) h 157 Halstead
 " H W & Son (H W and J R) painters 1254 Childs ave
 " Harry E (Martha E) plstr h Fairlawn-Southern rd
 " Harry W (Sarah) (H W Jeffries & Son) h 1254
 Childs ave
 " Herbert I (Christine) wks Firestone h 1204 Girard
 " Ida M stenog J Grant Hyde Inc h 126 E Lowell av
 " Isabel student h 1254 Childs ave
 " I B h 1232 Honodle ave
 " James (Myra) lab h 1215 Honodle ave
 " John R (H W Jeffries & Son) h 1254 Childs ave
 " Joseph I student h 157 Halstead
 " Lemon H (Mary K) h 194 E Buchtel ave
 " Lillie h 519 VanLeveret ave
 " Lucius (Mittie) wks Firestone h 1299 Laffer ave
 " Marie M clk Goodrich h 1254 Childs ave
 " Nathaniel (Mary I) wks Firestone h 162 W North
 " Nick (Savo) Fruit Co) r 350 S Main
 " Oliver O (Edna M) wks Firestone h 2215 18th
 S W
 " Oscar (Florida M) wks Firestone h 519 Van
 Leveret ave
 " Perry (Lucretia) h 162 W North
 " Ralph wks Boulevard Coal & T Co h 844 Harri-
 son ave
 " Roy W h 1254 Childs ave
 " Theodore S (Madeline A) coll h 1257 MtVernon av
 " Thos barber 275 Eastland ave h 1236 Honodle ave
 " Willard wks Firestone h 844 Harrison ave
 " Jorley Lawrence T (Virginia P) lettercarrier h 332
 Julien ave
 " Jinks John M (I linor A) waiter h 700 Merton ave
 " Ellen Michael (Bernadine) wks A P Milk Co h 395
 W Battles
 " Jellison Houce M (Mahria F) director vocational
 education Public Schools h 749 Orlando ave
 " John C Emmet (Nelle M) phys 315 Ohio Bldg h 309,
 Rose blvd
 " Jemison Andrew (Lydia) h 39 Boylin pl
 " Andrew J clk engr h 39 Boylin pl
 " Margaret h 39 Boylin pl
 " Jemson Vin (Anna) shoe reprmn h 1363 Andrus
 " Jenlor Willard G (Sarah H) adjuster h 610 Fernwood
 drive
 " Wm student h 610 Fernwood dr
 " Wm H h 610 Fernwood dr
 " Wm L (Florence) wks Goodyear h 637 East ave
 " Jenkins Abner D (Johanna) truck dr h 324 Central
 way
 " Alba G h 811 Merton ave
 " Alonzo wichmn Penna R R h 1516 Hillcrest
 " Anna O clk O B Tel Co r 1856 Hillside ter
 " Annabel M student h 2338 16th S W
 " Mrs Annie P (wid Griffith) h 966 Victory
 " Anthony (Rose A) engr h 276 Lake
 " Arlie M (Beatrice I) wks Goodyear h 1137 Her-
 bert h ave
 " Auto Wrecking Co (W M Jenkins) 40 W Waterloo
 road
 " Bernice M student h 577 Lastland ave
 " Chas I wks Erie R R r 410 Nash
 " Chas I (Arlene I) (Latex Druggists Sundries) h
 1104 Barwin
 " Chas H (Virginia I) rubwkr h 1107 Collinwood av
 " Chas R (Iva B) medicine store 488 Brittain rd
 h same

**JENKINS CHARLES S (Iena V) pres Jenkins Realty
 Co h 669 Schiller ave Phone BL-7534**

" Clarence (Ada E) servmn Ohio Edison El S Co
 h 811 Aberdeen
 " Clarence M (Ett) h 565 Beacon
 " Clifton (Cecil) h 127 Aetna
 " Clyde L (Helen V) wks Goodyear h 211 Chestnut
 blvd (C F)
 " D Herman (Florence M) wks Quaker O Co h 47
 N Lorke
 " Dale student h 1937 Maurice (C F)
 " David J h 262 Ida ave
 " David J (Iva P) bkpr h 2453 Conrad ave
 " Dennis I (Emma J) clk h 2215 8th S W
 " Dorothy clk Goodrich h 827 Glenn
 " Edna wks Firestone r 59 E Brookside ave
 " Edward wks Jenkins Auto W Co h 40 W Waterloo
 road
 " Edward (Myrtle M) h 1937 Maurice (C F)
 " Edward C clk h 565 Beacon
 " Favin S (Lmily M) trucking h 339 Lloyd
 " Eugene S (Rose E) wks Goodyear h 782 Hazel
 " Evan L (Sarah) h 623 W Bowers

**THE CITY DIRECTORY
 TELLS YOU "WHO IS WHO" IN BUSINESS**



CHARVOZ SALES, Inc. "Roll of Honor"

275 East Market St. Phone Jefferson 3141

AKRON 1933 CITY DIRECTORY

931

JENKINS

" Faye E [Margaret D] pres and treas Carter-Jenkins Agency Co h 1067 Delia ave
 " Felix S [Anna] wks Firestone h 759 Euclid ave
 " Florabelle stenog h 111 W Market
 " Florence wks Firestone h 683 Kenmore blvd
 " Frank J [Opt I] wks Goodyear-Z Corp h 121 Roswell
 " Frederick student h 907 Stadelman ave
 " Geo H [Janet M] photo engraver h 2650 6th (C F)
 " Gwynn wks Firestone h 683 Kenmore blvd
 " Harold H wks Goodyear h 946 Princeton
 " Harold M wks Firestone h 839 Kenyon
 " Harry [Carrie] (Jenkins Service Garage) h 886 Rowe
 " Harry A [P Wanda] barber C C Combs h 390 Sumatra ave
 " Harry C [Hazel K] engr B & O R R h 1040 Berwin
JENKINS HAYS R [Sarah] asst sec and atty General Tire & Rubber Co h 2025 High Bridge rd (C F) Phone WA-3749
 " Hazel stenog Firestone r 856 Kenson
 " Henry [Hazel] plbr r 608 E Market
 " I Thos clk Goodrich h 262 Ida ave
 " Jacob lab r 49 Elizabeth park
 " James [Rosal] lab h 722 S High
 " James A [Virginia] clk Firestone h 484 Schiller av
 " James D [Bessie M] wks City h 377 Hickory
 " Mrs Jeannette (wid Joseph L) h 485 Rhodes ave
 " John [Fredal] wks Goodrich r 819 Amherst
 " John F [Susie] wks Goodyear h 1750 Shaw ave
 " John F [Lottie I] carp h 500 Gridley ave
 " John J [Flora I] wks Goodyear h 82 S Adolph av
 " John L [Grace] wks Firestone S P Co h 26 W Ralston ave
 " Laura U clk O B Tel Co r 1856 Hillside ter
 " Leon J [Helen] delivery mgr **THE A POLSKY CO** h 315 Montrose ave
 " Leslie H [Ina F] gard h 846 Leonard
 " Lillian M h 920 Oakwood blvd
 " Llewellyn [Alice] wks Relter Dairy Co h 102 Campbell
 " Lois wks Firestone r 41 Brighton dr
 " Lorenzo D [Carlotta L] gro h 833 Glenn
 " Lucile student h 1067 Delia ave
 " Mrs Mamie (wid S R) h 774 Douglas
 " Margaret I student h L C Kastner Wiltshire rd
 " Mrs Margaret M beauty shop 409 S Arlington h same
 " Mervyn wks Goodyear h 111 Crosby
 " Mildred G clk Ohio Edison Co h 102 Campbell
 " Mrs Nancy h 131 N Howard
 " Olive h 1887 2d (C F)
 " Orman L wks City Hosp h 343-Union pl
 " Percival A h 685 Sylvan ave
 " Perry C [Myrtle P] condr Penna R R h 682 Harrison ave
 " Priscilla M student h 51 Arch
 " Ralph C clk r 2321 14th S W
 " Raymond L wks Erie R R r 313 Arch
JENKINS REALTY CO The, C S Jenkins pres W G Jenkins sec and treas, realtors Insurance and loans 311 S High Phone JE-3916
 " Reese [Jane] wks Firestone h 683 Kenmore blvd
 " Robt A clk G E Witt h 907 Stadelman ave
 " Robt C [Mabel] service mgr Conant M Co h 740 Tallmadge rd (C F)
 " Roy L [Bessie] (Jenkins Service Garage) h 1613 Herberich ave
 " Mrs Sarah A stenog Firestone h 1040 Allendale ave
 " Service Garage (Harry and Roy L Jenkins) auto serv sta 850 S Arlington
 " Stanley H wks Goodrich h 827 Glenn
 " Stephen [Jane] wks City h 827 Glenn
 " Stephen [Josephine] r 521 Ohio
 " Thos h 907 Stadelman ave
 " Thos [Mary A] wks Goodrich h 262 Ida ave
 " Thos A [Caroline E] engr: Ak Engraving Co h 307 W Miller ave
 " Thos J [Clouida M] wks Goodrich h Bettles ave
 " Turner B [Margaret M] wks Goodyear h 409 S Arlington
 " Velma F clk E H Wiener Co h 236 Russell ave
 " Verlin P [Edna M] estimator Ornamental I W Co h 1170 W Exchange
 " W Bert [Maud] wks Firestone h 265 Russell ave
 " W Philip [Mary] wks Klages C & I Co h 230 S Firestone blvd
 " Walter L [Esther C] clk Goodyear h 1435 Neptune ave
 " Walter I [Susan L] phys 1093 S Main h 178 Firestone blvd
 " Walter S [Emma H] h 111 W Market

JENKINS

" Wilbur M [Margaret E] (Jenkins Auto Wrecking Co) h 953 Fess ave
 " Wm porter Reliable F Co h 16 Lods
 " Wm A [Grice B] slsmn Burns Motor Co h 1680 E Market
 " Wm B [Maud] wks Firestone h 874 Princeton
 " Wm E [Lilma T] mldr h 577 Eastland ave
JENKINS WM G [Estella H] sec and treas Jenkins Realty Co h 484 Schiller ave, Phone BL-7955
 " Wm H h 236 Russell ave
 " Wm H [Jillie I] wks Goodyear h 685 Sylvan ave
 " Wm H [Martha J] h 333 Crosby
 " Wm J [Myrtle E] wks Firestone h 772 Polk ave
 " Wm L student h 102 Campbell
 " Woodrow student h 377 Hickory
 " Jenkinson Frank wks Firestone h 1294 Marcy
 " Ross E [Doris M] engr Goodyear h 110 E Kent rd (Stow)
 " Jenks A Ralph [Anna M] shtmtlwr 1890 Front (C F) h 406 Keenan ave (C F)
 " Albert M mach h 612 Brown
 " Harry F [Katie] with Harry F Jenks Co h 118 Falls ave (C F)
 " Joseph [Alice] wks Goodrich h 612 Brown
 " Margaret student h 612 Brown
 " Jenner Arthur C [Laura A] foremn Goodyear h 704 Excelsior ave
 " Elleen A student h 704 Excelsior ave
 " Robt A [Marie A] mach h 595 Grace ave
 " Jenness Fred M [Lois] h 2108 Oakwood dr (C F)
 " Harry J h 2108 Oakwood dr (C F)
 " Jennett Paul W [Esther M] wks Goodrich h 1018 Nathan
 " Jenney Edna T. wks Goodrich h 1118 Brown
 " Frances F h 1118 Brown
 " Howard W wks Goodrich h 1118 Brown
 " Joseph I [Elizabeth] wks Firestone h 1118 Brown
 " Norman E clk h 1118 Brown
 " Jennings Arthur asst U S Weather Bureau r Y M C A
 " Audrey M office clk Ryerson s Inc h 1649 Honodie av
 " Bert lab r 116 N Broadway
 " C Gene wks Firestone r 16 W Long
 " Chas A [Rilla S] wks Averill D Co h 341 Waverly place
 " Clinton G rubwr r 193 Lake
 " D K r 659 S Main
 " Dorothy tchr h 2140 10th S W
 " Frank wks Natl R M Co h 1174 Kohler ave
 " Fred B wks Goodyear h 600 Lindell
 " Mrs Freddie wks Akron Hotel r 31 Lods
 " Golda h 382 Weeks
 " Guy clk r 693 Kenmore blvd
 " Hal K [Avi M] pres Hal K Jennings Engineering Co h 1625 Chestnut blvd (C F)
 " Hal K Engineering Co H K Jennings pres Mrs Eva Edwards sec and treas, mfrs agents 176 N Case ave
 " Headley F h 600 Lindell
 " Henry wks Day & Night Garage
 " J Guy [W Hubby] slsmn h 2275 8th S W
 " J Roland musician r 193 Lake
 " Jesse T [Beatrice M] wks Firestone h 62 Gregory
 " John R [Valva L] route formn Ak P Milk Co h 768 Harrison ave
 " Josephine student h 341 Waverly pl
 " Mrs Julia r 484 E Market
 " Levi E asst engr Co Surveyor h Hudson O
 " Lona r 599 Silver
 " Louis W [Ruth M] (Jennings & Son) h 186 Rhodes ave
 " Mrs May (wid E M) h 600 Lindell
 " Norman I clk Acme No 56 h 1118 Brown
 " Oliver J [Mary T] pool table reprmn h 631 Last ave
 " Orrin E city fireman r 1874 Front (C F)
 " Percy D [Dessa B] with Goodrich h 46 Jewett
 " Robt R [Elizabeth I] acct h 859 Ardmore ave
 " Roy D [Elsie L] h 728 Dan
 " Saml W [Mattie A] (Jennings & Son) h 186 Rhodes ave
 " Sarah student r 419 E Market
 " Mrs Sarah smstrs r 419 E Market
Jennings & Son (S W and L W Jennings) ins 186 Rhodes ave
 " Tallmadge h 197 Wooster ave
 " Mrs Violet M h 1130 Sawyer ave
 " Wm [Sarah L] wks Goodrich h 671 Johnston ct
 " Wm W [Fva] 2d hand goods 1423 E Market h same
 " Jerry Roy W wks Goodrich h 930 Broad blvd (C F)
 " Jenova! Catherine h 813 Leonard
 " Mrs Elizabeth h 813 Leonard

COAL B. F. FREDERICK & SON

86 E. Thornton St at New Viaduct. Phone FRanklin 0312

THE DAUNTLESS PLUMBING & ELECTRIC CO. 18-22 E. State St. PHONE FRANKLIN 8109

UNIVERSAL GAS AND STANDARD ELECTRIC RANGES

932

BURCH DIRECTORY CO'S

JENOVAI

" Joseph h 813 Leonard
 Jensen Art Forge Co R G Pearce pres L W Brouse
 sec Kenneth Jensen gen mgr 2045 Main (C F)
 " Chas E [Kate] steamftr h 1091 Grant
 " Christ E h 1727 6th (C F)
 " Edmond T wks Goodyear r 362 W Market Apt 6
 " Erwin [Violet C] wks Selberling Service S/Inc
 h 1002 Valdes ave
 " Jens S [Blanche K] mach h 697 Lakemont ave
 " Kenneth gen mgr Jensen Art Forge Co h 1747
 4th (C F)
 " Niels K [Alice] slsmn Ak P Mhk Co h 1954 17th
 (C F)
 " Paul G [Agnes M] wks Gen T & R Co h 1846
 Penthley ave
 " Shirley E student h 697 Lakemont ave
 Jentsch Otto G [Ada E] formn Thos Phillips Co h
 834 Sumner
JENTSCH THEODORE G [Anna E] dept mgr Commer-
 cial P & L Co h 191 Gate Phone HE-8440
 " Theodore S [Helma B] wks Firestone h 893
 Storer ave
 Jepson Floyd truck dr h 893 Kenmore blvd
 " Helen tchr h 893 Kenmore blvd
 " Julia tchr h 893 Kenmore blvd
 Jereb John F h 798 Silvercrest ave
 " Joseph [Molly] contr bldr 798 Silvercrest ave h
 same
 " Joseph jr carp h 798 Silvercrest ave
 " Josephine bkpr Natl Electric Co h 798 Silver-
 crest ave
 " Vincent [Jennie] wks Firestone Battery Co h 672
 Koerber ave
 Jerels Saml [Edna] h rear 683 S High
 Jerigan Brooks [Arminta] clk E A Page r 156
 King dr
 Jerome [Egin J [Hessie F] lunch 19 E Cuyah Falls
 ave h 796 Chalker
 " John E bkpr Goodrich h 796 Chalker
 " Joseph [Adeline] shoe repr 135 E York h 730
 Lucile ave
 " Tony [Catherine] wks StThomas Hosp h 218 E
 Glenwood ave
 Jerrel Jefferson [Emma] h 1221 Manchester rd
 Jeske Elmer T [Wilda E] asst sec Air Services Inc
 h 42 Kirkwood ave
 " Emil A [Lydia C] engrv Ak Engraving Co h 631
 Carroll
 " Ruth L stenor Kristee Mfg Co h 631 Carroll
 Jess Saml [Nellie T] wks Goodyear h 1454 Laffer av
 Jessamine The apt 2437 E Market
 Jesse Walter A brklyr r 445 Tompkins ave
 Jesse E Virginia student h 52 Campbell
 Jessel Irvin A [Mabel A] wks Goodrich h 672 Spring-
 dale
 Jesser Cecelia h 789 Douglas
 " Joseph h 787 Douglas
 " Joseph [Barbara] barber h 1048 Rhodes ave
 " Minem [Tomnie] billiards 405 W Thornton h 1050
 Rhodes ave
 " Norman F [Edna] auto ser sta 1031 W Bowery
 h 405 W Thornton
 " Philip h 789 Douglas
 " Mrs Rose (wid Geo) h 787 Douglas
 " Thos h 1050 Rhodes ave
 Jesso Joseph r 1059 E Market
 Jesson Anna h 645 Bell
 " Beatrice student h 645 Bell
 " Emily E student h 1597 6th (C F)
 " Frank h 645 Bell
 " James [Annie] h 645 Bell
 " Richard [Emily A] h 1597 6th (C F)
 Jessop Chas A adv sofr Times-Press h 853 Mercer ave
 " Dorothy student h 853 Mercer ave
 " Jacob [Helen] watch repr 354 S Main h 853
 Mercer ave
 " Louise A student h 853 Mercer ave
 " Morris K artist Times-Press h 853 Mercer ave
 Jessup Mendrel H [Geneva] wks Goodyear h 1591
 Pilgrim
 " Wm E slsmn r 73 Marvin ave
 Jester Thos B [May L] h 301 Ashland ave (C F)
 Jeter Clarence h 3904 Howe
 " Elijah E [Mary E] wks Gen T & R Co h 3904
 Howe
 " Raphael G [Doris A] atty with R H Nesbitt h 214
 N Portage path
 " Walter h 3904 Howe
 Jett Mrs Alice C (wid Thos J) h 54 Cook
 " Bros Electric Co (L T and H L) 1099 MtVernon av
 " Chas B wks Goodrich h 54 Cook
 " Harold H h 54 Cook

JETT

" Harry L [Jane] (Jett Bros Electric Co) h 529
 Hopocan ave Barborton O
 " Lynn T [Matilda] (Jett Bros Electric Co) h 1099
 MtVernon ave
 " Nancy C student h 658 Ridgecrest rd
 " Shelby M [Julia L] atty-Goodrich h 658 Ridge-
 crest rd
 " Sidney C h 54 Cook
 Jetter Alhard [Ellen] wks India F & R Co r 883
 Concord ave
 Jeuncle Robt r 83 Eber ave
 Jevons Saml H [Ruth] wks City Hospital h 1130
 Kinzie ave
 Jevtom Chas [Danitza] tailor 88 W Market h 750
 Aberdeen
 " Milan student h 750 Aberdeen
 " Nicholas h 750 Aberdeen
 " Stephen student h 750 Aberdeen
 Jewel Beauty Shoppe (Jewel M Parish) 133 Dodge av
 " Tex Co Inc W M Shoup mgr 394 McGowan
 Jewell Blanche E student h 1142 Welsh ave
 " Bright D [Amy V] wks Goodyear h 28 Hilldale dr
 " Catherine wks 1707 Glenncutt ave
 " Chas H [Clara E] pldr h 1142 Welsh ave
 " Cyril P [Wilma] wks Firestone h 354 Birch
 " Danl H student h 762 Dan
 " Dwight R [Kathleen M] h 2345 27th S W
 " Edith E clk Ohio Edison Co h 1048 N Main
 " Eleanor A student r 59 Cambridge
JEWELL JAKE W [Virginia M] mgr Rogers Parcel
 Service h 164 King dr
 " James W [Nannie] with Rogers P Service h 28
 Hilldale dr
 " Mrs Jessie S wks Goodyear r 59 Cambridge
 " Kenneth L [Myrtle M] railroader h 316 Lloyd
 " Martha A student h 1142 Welsh ave
 " Merwin C student h 762 Dan
 " Ogle wks Goodyear r 329 E Market
 " Roy [Hatdie K] wks City h 2199 23d S W
 " Russell C student h 762 Dan
 " Mrs Sadie J (wid Francis M) h 408 Carroll
 " Saml [Rose C] wks Goodrich h 176 Oakdale ave
 " Turney [Ramona] wks Goodrich h 63 Franklin
 " V Hadley student h 762 Dan
JEWELL VICTOR C [Lenora H] treas Shriver-
 Schroth Co h 762 Dan Phone JE-4762
 Jewett Mrs Alice wks 153 Fir Hill
 " Harry [Linda] clk Acme No 18 h 318 E York
 " Joseph A h 216 Pauline ave
 " Mrs Rella h 419 S Leger ave
 " Saml H [Lillian M] div acct B & O R R h 1940
 9th (C F)
 Jewish National Workers Alliance of America 547
 Euclid ave
**JEWISH SOCIAL SERVICE FEDERATION OF
 AKRON**, Lee J Forbstein pres Chas Sacks vice
 pres Malvyn Wachner sec and supt I Sokol
 treas 308-310 Bankers Bldg 191 S Main Phone
 FR-6016
 Jewitt Clarence [Velma M] wks Firestone h 2668
 30th S W
 " Frances L wks Palmer M Co h 1200 Florida ave
 " Irene M wks Firestone h 1200 Florida ave
 " Velma I wks Firestone h 1200 Florida ave
 Jewson Elmer J [Rose I] auto mech h 418 Cuyahoga
 Jumbol Angelina M student h 576 Washington
 " Carmella V student h 576 Washington
 " James h 576 Washington
 " Joseph F h 576 Washington
 Jimson Saml [Maggie] wks Anaconda Z O Co h 218
 James
 Jimmie s Body Fender & Top Shop (James Alex-
 ander) 695 W Bowery
 Jinko Joseph student h 120 Charles
 " Mary wks 207 Beck ave
 " Mike [Mary] lab h 120 Charles
 Jinko Wendall wks Portage Hotel h 713 Amherst
 Jividen Delos O [Dorothy M] auto serv sta 1490
 Massillon rd h 1869 Oakes dr
 Jo Ann Beauty Shop (Mrs Josephine Rugani) 358
 Wooster ave
 Joachim Chas P [Alice G] h 2643 6th (C F)
 " J Randall student h 2643 6th (C F)
 " James D bkpr Bowman Bros D Co h 2643 6th
 (C F)
 Jobbazy Louis [Julia] wks Goodrich h 854 Hardesty
 blvd
 Jobban Joseph [Julia] wks Phila R W Co h rear 713
 Amherst
 Jobe Edgar E [Amoha P] feed dir h 1977 Tona-
 wanda ave
 " Homer wks Firestone h 935 E Market

THE CENTRAL ASSOCIATED REALTY CO. 403 OHIO BUILDING

SUNSET VIEW SUBDIVISION Where it is a Distinction to Live

AKRON 1933 CITY DIRECTORY

933

JOBE

" Jessie wks 590 Hereford dr
 " Milton F bus dr h 935 E Market
 " Morris B student h 91 N Arlington
 " Saml L [Nora J] attorney 935 F Market h same
 " Wm G truck dr h 935 L Market
 " Wm H [Allie B] pres and treas Standard College of Chiropractic & Health Clinic Inc h 91 N Arlington
Jobes Algier G [Irene D] h 239 Arch
 " Beryl clk r 422 Doyle
 " Herbert B wks Goodyear h 239 Arch
 " Kenneth S [Neva G] clk Firestone h 273 Noble av
 " Lee M clk h 341 W Market
 " Maynard P [Wilma C] buyer Goodyear h 461 Perkins
Jobling Mrs Mildred P (wid John D) h 924 Rowe
 " Wm H [Gertrude L] h 924 Rowe
Jocis Alphonse student h 164 Wooster ave
 " Della student h 154 Wooster ave
 " Mike [Mary] horseshoe 496 Locust h 154 Wooster ave
Jockovich Ivan [Ienka] wks Goodview h 470 Wellington ave
Jodon Clara L h 842 W Waterloo rd
 " Harry F [Margaret] rubwkr h 842 W Waterloo rd
 " Leroy L h 842 W Waterloo rd
 " Ray W student h 842 W Waterloo rd
 " Mrs Romeign R h 821 Princeton
 " Theodore C [Irene D] h 655 Harvard
 " Willard h 821 Princeton
Joekel Phillip [Helen] (Supreme Dry Cleaners) h 2415 Front (C F)
Joel Clarence L [Della M] wks Goodyear h 566 Brittain rd
 " Floyd D [Flora M] mech engr h 465 Hillwood dr
 " Harold H [Bernice] wks Goodyear h 609 Fisher pl
 " Lessler A [Rose L] with F A Selberling h 1640 20th (C F)
 " Wm A [Mary E] dept chief clk Ohio Edison Co h 96 Dber ave
 " Wm D [Minnie M] engr Mohawk R Co h 1658 Hillside ter
Johann Carl rubwkr r 331 Sumner
 " Geo M [Elizabeth L] wks Transcontinental C F Co h 1112 Packard dr
 " Joseph [Rose] wks Firestone h 484 Morgan ave
 " Matyas M student h 484 Morgan ave
Johanning Frances clk r 904 I Lxchange
Johannsen August J [Margaret A] wks Goodrich h 934 Dayton
Johanyak Joseph [Augusta] h 1223 W Waterloo rd
Johnke Wm O h 1871 10th (C F)
John Alfred H [Ida] wks M F Paper Co h e s Munroe Falls rd (M F)
 " Betty L student h 426 Power
 " Bright Shoe Stores Co, L L Huid mgr, 1231 S Main
 " Christ r 176 Nieman
 " Clara K student h 426 Power
 " Denna A [Margaret L] clk White Star Oil Co h 761 Polk ave
 " Edward H mgr Canton Eng & L Co h Hartville O
 " Gilmore G student h 426 Power
JOHN HANCOCK MUTUAL LIFE INSURANCE CO
 Fred W Sweet associate gen agent Aaron Rubright dist agent, Anita Bauman G E Bickford F A Kitsetman, C H Meacham W C Parks F E Smith agents Sadie Patton cashier 529 and 530 2d Natl Bldg Phone FR-6315
John Hancock Mutual Life Insurance Co T F Donohoe dist mgr; 602 United Bldg
 " Harvey H [Hanna] asst buyer THE A POLSKY CO h 122 E Crozier
 " J Harles [Amelia] engr Penna R R h 1197 S High
 " Joseph lab h 1094 Wilbur ave
 " Mrs Lillie wks Firestone h 65 Campbell
 " Rexford O [Florence A] with Goodrich h 738 Noble ave
 " Townsend K [Hilda S] mach h 426 Power
Johnnie Mrs Anna h 1093 S Main
Johns Albert L h 176 W North
 " Anthony h 184 Boder
 " Christ r 51 S Martha ave
 " Clarence A [Mary L] slsmn Kaufman R Co h 923 Peerless ave
 " Cornelius G student h 90 W South
 " Dustin B student h 1014 Harrison ave
 " Earl E [Edna M] h 2420 Bailey rd (C F)
 " Earl L [Thelma] wks Goodyear h 296 Goodview ave
 " Edward G [Sarah I] mach Goodyear h 1463 Englewood ave

JOHNS

" Elizabeth wks Killian Mfg Co h 2319 22d S W
 " Mrs Lilla M (wid Wallace R) h 1202 Neptune ave
 " Frank D [Jennie P] mgr Buffalo Mut L I Co h 33 Boston ave
 " Frank J [Susan M] wks Goodyear h 549 Garry rd
 " Geo L [Hazel M] contr bldr 90 W South h same
 " Gertrude H wks Killian Mfg Co h 2319 22d S W
 " Glenn R [Dess] M] wks Goodyear h 1041 6th ave
 " Harry [Louis] wks Goodyear h 279 Goodview ave
 " Homer [Pauline] wks Seibering R Co h 2203 15th S W
 " James h 184 Boder
 " James H [Mary A] wks Goodrich h 1190 Bristol terrace
 " John O [Ida B] (Park Dry Cleaning & Tailoring Co) h 781 Palm ave
 " Joseph h 184 Boder
 " Joseph A h 176 W North
 " Joseph T slsmn r 705 E South
 " Mrs Josephine S (wid Chas H) h 400 Spicer
 " Mrs Julia h 185 McCoy
 " Lee J [Josephine C] mach h 1213 W Wilbeth rd
 " Leonard W presm Ohio Adv Co h 456 Emmet ct
 " Leota B insp THE M O NEIL CO h 593 San Carlos ct
 " Lillian M wks Goodrich r 317 Sumner
 " Louis [Beatrice M] h 176 W North
 " Louis jr [Melba] h 176 W North
 " Louis R [Velma I] gro ect 995 Kenmore blvd h 725 N Summit Buxerton O
JOHNS M [LOX] [Dena M] asst treas and asst gen mgr Akron Coca-Cola Bottling Co h 44 Cook Phone FR-9294
Johns Manville Sales Corp C T Peterson mgr asbestos products 702 2d Natl Bldg
Johns Mrs Martha (wid Walter) h 1053 W Waterloo road
 " Martha J musician h 33 Borton ave
 " Mary student h 184 Boder
 " Millie h 184 Boder
JOHNS-MORGAN CO W J Morgan propr wholesale jewelers 1265 S Main Phone HU-6925 and 839 S Main
 " Nancy h 184 Boder
 " Mrs Nora A (wid Geo) h 393 San Carlos ct
 " Owen B [Lillie I] supr Premier V C Co h 456 Emmet ct
 " Paul [Myra] r 123 Paris ave
 " Paul O [Mary F] supervisor Peoples S Drug h 1625 19th (C F)
 " R Wallace [Mildred M] pres and treas Johns Towel Supply Co h 639 Roslyn ave
 " Ross G [Mabel R] policeman Erie R R h 1014 Harrison ave
 " Ross G jr student h 1014 Harrison ave
 " Russell h 2420 Bailey rd (C F)
 " Saml [Margaret] h 184 Boder
 " Thos W wks Goodrich r 19 E Thornton
 " Towel Supply Co R W Johns pres and treas J S Baruch sec 1170 Maplewood ave
 " Virginia h 176 W North
 " Ward H [Ida M] wks Goodyear h 717 Eastland ave
 " Wilbur wks Firestone r 217 W Miller ave
 " Wm (tailor 893 S Main h same
 " Wm A [Frances] h 245 S High
 " Wm E musician h 245 S High
Johnsen Olaf A [Julia] h 641 Taylor ave (C F)
 " Olga stenog A Schrader s Son Inc h 641 Taylor ave (C F)
 " Oscar A mach h 641 Taylor ave (C F)
JOHNSON A HILMAR [Beatrice G] asst Director of Law 304 City Hall h 238 Rhodes ave
 " Mrs Addie h 198 Oak rd (Stow)
 " Adolph [Lrn] M] h 8503 Carlisle
 " Agnar J [Elizabeth C] wks Goodrich h 927 Clark
 " Agnes asst buyer THE M O NEIL CO h 327 Spicer
 " Mrs Agnes (wid Saml) h 1331 Broad blvd (C F)
 " Agnes H A cashr Equitable I I Co h 32 Beck ave
 " Albert h 488 E Kent rd (Stow)
 " Albert B [Dorothy E] clk h 1215 Sawyer ave
 " Albert B [Mary] wks Goodyear h 1091 Burkhardt
 " Albert L [Sidie E] pur agt Hdw & S Co h 70 Aqueduct
 " Albert R student h 35 Elnor ave
 " Albert W [Marion G] wks Glendale Cemetery h 2604 Leland ave
 " Alberta r 2342 22d S W
 " Mrs Albertina (wid Chas J) h 792 Hazel
 " Alexander M [Jessie P] wks Goodyear h 1667 Hillside ter
 " Alfred G [Leora] rubwkr h n-s Independence ave

CITIZENS FINANCE CO. A Quick Loan on Chattels and Other Security

711.FIRST-CENTRAL TRUST BLDG. BL-4138 L. B. BOLDEN, Manager

934

BURCH DIRECTORY CO'S

JOHNSON

" Alice h rear 182 E North
 " Allce M stenog h 885 Delia ave
 " Allan C [Katharine B] office 109 N Union h 654 N
 " Portage path
 " Allen [Edith] wks Goodyear h 602 Sharon
 " Allen F [Edith J] slsmn h 1172 Tulip ave
 " Alonzo L [Agnes] lab h 1348 Vane ave
 " Mrs Althea h 478 Bishop
 " Alva J [Goldie L] wks Goodyear h 1059 Johnston
 " Alverda h 190 Furnace
 " Alvin B [Edna E] carp h 2426 10th (C F)
 " Amos H [May O] wks City h 1756 Front (C F)
 " Amy I h 67 N Forge
 " Andrew h 450 Champlain
 " Andrew r 1050 Fairbanks pl
 " Andrew [Lucenia] chef P A Anusson h 1548 E
 " Market
 " Andrew L student h 529 Clifford ave
 " Andrew Z [Bertha M] mldr h 516 Wooster ave
 " Anna h 127 Chestnut al
 " Mrs Anna h 1388 Dietz ave
 " Mrs Anna r 11 N Valley
 " Anna C stenog h 614 W Market
 " Mrs Anna I (wid Humphrey W) h 83 Vesper
 " Mrs Anna McN (wid Maximilian P) h 614 W
 " Market
 " Anna N stenog Selberling R Co h 387 Wabash ave
 " Anthony C wks Goodrich h 176 Cross
 " Anthony C [Elizabeth C] wks Goodrich h 467 S
 " Firestone blvd
 " Arah insp Goodrich r 374 Power
 " Archie student h 887 Rhodes ave
 " Arthur r 24 S Adolph ave
 " Arthur B wks Goodyear h 1274 3d ave
 " Arthur B [Leon] rubwkr h 638 Clouse
 " Arthur B [Nellie] truck dr h 511 Ritchie ave
 " Arthur G [Anna M] auto serv sta 12h Goodyear
 " blvd h 279 Bowmanville
 " Arthur L h 1756 Front (C F)
 " Arthur M h n s Graham rd (C F)
 " Arthur M [Netta M] vice pres and gen mgr Col-
 " umbus A P Co h 250 Casterton ave
 " Arthur T h 125h Bailey rd (C F)
 " Aubrey [Margaret C] wks City Baking Co h 872
 " Folk ave
 " August W [Elsie C] lab h 907 Lawton
 " Mrs Augusta (wid Nels) h 901 Johnston
 " Avis L E student h 121 Chestnut al
 " Axel h 829 S Main
 " Axel [Ellen P] rubwkr h 995 Boone
 " Axel H [Alfhald S] (Sun-Lite Bakery) h 433
 " Windsor
 " Axel L [Helen I] mach h 1285 Sherman
 " Mrs Bell W h 131 Paul ct
 " Benj clk r 617 W Exchange
 " Benj [Sadie] wks Goodrich h 1541 Hotel pl (C F)
 " Benj A [Tommie L] wks Goodyear h 531 Gabe
 " Benj D clk h 566 Bishop
 " Berger J [Isther M] h 814 Bulger
 " Bernhard G [Mary I] lab h 387 Wabash ave
 " Bert L [Harriet M] wks Gen F & R Co h 350
 " Munroe Falls ave (C F)
 " Mrs Bertha M h 89 Nickel
 " Buford J [Leona C] wks Goodyear h 62 Savoy
 " Blair student h 2109 11th S W
 " Buford h 22 Fair
 " Eurdette W [Anna L] wks Goodyear h 1900 Oakes
 " drive
 " Byron T student h 1199 Kenmore blvd
 " C Leonard [Lillian R] clk h 153 Henry
 " Carl wks Goodyear h 1178 Big Falls ave
 " Carl wks Goodyear h 889 Ldgo
 " Carl wks Firestone r 54 Ida ave
 " Carl [Grace V] wks Goodrich h 998 Pickford ave
 " Carl [Harriet V] rubwkr h 25 Steiner ave
 " Carl A h 437 Chittenden
 " Carl B [Jeannette O] wks Goodyear h 809 S Ar-
 " lington
 " Carl C [Blanche A] barber W J Mollis h 514
 " Hammel
 " Carl D [Jetta, I] wks Firestone h 1223 I Arch-
 " wood ave
 " Carl F shoe repr 917 1/2 L Market h same
 " Carl H [Anna S] janitor h 199 N Arlington
 " Carl L h 151 N Adams
 " Mrs Carrie (wid Andrew) h 188 Eagle
 " Mrs Catherine (wid Albert) h 885 Storer ave
 " Cecil E [Helma N] parts mgr Kibby Motor Inc
 " h 1211 Collinwood ave
 " Cecil L h 2701 Conso
 " Cecil R wks Goodyear r 441 Whitney ave

JOHNSON

" Chalmers A [Mudge F] clk Postoffice h 563 Garry
 " road
 " Chas wks Walsh M Co h 2927 Newberry (C F)
 " Chas student h 2110 Newton
 " Chas h 128 Spring
 " Chas [Ethel] h 674 Moon
 " Chas A carp h 66 Akers ave
 " Chas A formn Quaker O Co h 136 Roswell
 " Chas C brklyr h 854 Bank
 " Chas C [Ina M] wks Selberling R Co r 2342 22d
 " S W
 " Chas D [Minnie] h 310 E Archwood ave
 " Chas F [Bertha M] lns h 1014 Berwin
 " Chas E [Kathryn] auto repr 2390 Mogadore rd
 " h same
 " Chas P h n s Success rd
 " Chas R wks Gen T & R Co h 516 Douglas
 " Chas R [Dessie L] carp h 1267 Weiser ave
 " Chas W carp 1st Central T Bldg h Sawyerwood O
 " Chas W [Naggle G] wks Goodyear h 682 Sylvan ave
 " Chris [Edith] wks Goodyear h 1171 Dietz ave
 " Christ [Christina] h 614 Upson
 " Christ [Maian] h 787 Upson
 " Christian [Marie K] h 167 Harter ave
 " Mrs Christina (wid Fric) h 889 Edge
 " Mrs Christina (wid John) h 517 Rentschler ct
 " Clair W [Futalie E] lino opr Beacon Journal h
 " 645 W Market
 " Mrs Clara wks 160 Snerwood dr
 " Clarence [Iulu M] wks Goodrich h 807 1/2 Huron
 " Clarence J rubwkr h 324 W Miller ave
 " Clarence T [Eitta M] truck dr h 1199 Kenmore
 " blvd
 " Clark E [Ruth M] engr h 1051 W Exchange
 " Clark J h 481 Grant
 " Claude M [Gertrude] court reporter h Ghent rd
 " Claudia h 427 Bruner
 " Mrs Claudia D clk Kresge Co h rear 1161 S
 " Arlington
 " Clay B [Amanda I] wks Firestone r 1281 Wil-
 " bur ave
 " Cleathus [Louise] wks Firestone h 935 Grant
 " Cleland H truck dr h 602 E Lallmadge ave
 " Clifford r 684 S High
 " Clifford wks Goodyear- Corp r 512 E Market
 " Clifford A [Olive M] wks Goodyear h 424 Massil-
 " ion rd
 " Cline A student h 1222 Atwood ave
 " Clyde V baker r 395 Sumner
 " Conser O [Nelle R] wks Firestone r 2211 20th
 " S W
 " Mrs Cora A (wid Ira M) h 536 Inman
 " Corbett A [Iryphenia] slsmn h 525 Grant ave
 " (C F)
 " Culler h 159 Hill
 " Curtis S wks Goodyear h 1567 E Market
 " Dale slsmn h 647 Oxford ave
 " David [Ina] h 1329 Hazel
 " David [Myrtle A] wks Gen T & R Co h 1321 2d
 " (C F)
 " David A [Leona M] dr Klages C & I Co h 1914
 " Newberry (C F)
 " Della J student h 1125 Ackley
 " Mrs Della h 1368 Copley rd
 " Mrs Della r 822 Rhodes ave
 " Dennis h 1059 Johnston
 " Dessie clk THE M O'NEIL CO r 18 Rhodes ave
 " Dessie J h 1165 Weiser ave
 " Dewey L [Caille L] wks Goodyear h 1863 Penth-
 " ley ave
 " Donald H student h 531 Inman
 " Doris K clk h 511 Inman
 " Dorothy clk h 852 Carroll
 " Mrs Dorothy beauty opr h 1299 Honodle ave
 " Dorothy I student h 378 W Cedar
 " Dorothy L clk Hdw & S Co r 484 Carroll
 " Dorothy M student h 917 Johnston
 " Dorothy M student h 2500 Scotland dr
 " E Benson [Viridalia] h 245 F North
 " E Russell [Cornelia I] lettercarrier h 1100
 " Georgia ave
 " Earl [Alma I] wks Goodrich h 2770 Nesmith Lake
 " blvd
 " Earl A [Violet A] auto repr 1593 Manchester rd
 " h 1890 same
 " Earl D student h 202 N Arlington
 " Earl J h 883 Columbia ave
 " Earl R student h 965 Bouley rd
 " Earl W rubwkr h 324 W Miller ave
 " Earl W [Margaret I] rubwkr h 954 E Arch-
 " wood ave
 " Edgar H [Grace I] slsmn Std Oil Co h 775 Elma

**THE HENRY COAL & ICE CO. For Hot Coal or Cold
Ice, Phone SH-1127**
 53 WOOSTER ROAD NORTH (BARBERTON)

JOHNSON

" Edgar L [Odell] wks Goodrich h. 650 E Market
 " Edith V tchr h 41 McNaughton
 " Edith V student h 324 W Miller ave
 " Edmund R [Elizabeth R] associate engr C M
 " Wilkinson Co h 1088 Berwin
 " Mrs Edna clk h 808 Coburn
 " Edna E stenog h 1088 Berwin
 " Edna F h 965 Hunt
 " Edward h 374 Union pl
 " Edward [Anna] wks Ak P Milk Co h-174 Jewett
 " Edward [Lulu] wks Firestone h 126 E Voris
 " Edward E mach Goodyear h 255 Goodview ave
 " Edward E wks Goodyear h 411 Silver
 " Edward E [Anna M] h 2110 Newton
 " Edward G [Edna L] clk Russell Harp Inc h 878
 " Berwin
 " Edward G [Verda M] (Birmingham's Market) h
 " 2500 Scotland dr
 " Edward L [Fdna] wks Firestone h 26 Ido ave
 " Edward L [Violet] dr Read-B Co h Greentown O
 " Edward W h 827 Washington
 " Edwin A [Catherine] (Ohio Speedometer Co) h
 " 757 Thayer
 " Elnar W [Ida M] carp h 1111 Peerless ave
 " Elby L [Christine] wks Firestone h 776 Coburn
 " Eleanor F h 1667 Hillside ter
 " Eli M [Emma L] wks Firestone h 881 Bellows
 " Elijah [Ella M] wks City h 178 E North
 " Elizabeth student h 1342 Markle
 " Mrs Elizabeth h 849 E Buchtel ave
 " Mrs Elizabeth (wid Chas H) h 1172 Tulip ave
 " Mrs Elizabeth A (wid Morgan) h 596 Dayton
 " Elizabeth D nurse h 488 E Kent rd (Stow)
 " Elizabeth K clk THE A POLSKY CO r Y W C A
 " Mrs Ella h 461 E North
 " Elsie elev opr THE M O'NEIL CO h 136 Campbell
 " Mrs Elvira M h 1004 Emma ave
 " Emery A [Josie B] wks Goodyear h 1139 Forbes
 " Mrs Emma (wid Matthias D) h 2310 19th S W
 " Mrs Emma C (wid Francis M) h 1567 E Market
 " Emma E nurse Goodrich h 690 Glendora ave
 " Emma J student h 531 Gage
 " Eric [Martha] h 701 Garry rd
 " Eric L [Mildred M] clk h 317 East Park blvd
 " Ernest A bellman Hotel Akron
 " Ernest A [Scottie C] wks Firestone h 1222 At-
 " wood ave
 " Ernest H [Iena] wks Goodyear h 807 1/2 Johnston
 " Ernest J [Marie V] contr bldr 428 Hillwood dr
 " h same
 " Ernest L student h 995 LaCiolek ave
 " Esther wks 491 Celtic
 " Esther M h 699 Glendora ave
 " Mrs Ethel r 145 Grand ave
 " Mrs Ethel B h 1020 Johnston
 " Mrs Evelyn (wid Saml A) h 908 5th ave
 " Everett T [Ivelyn L] slsmn h 45 Ames ct
 " Everett T Jr h 45 Ames ct
 " Fwalt R formn Ohio Edison Co h Lakemore O
 " Fendell W [Julia A] wks Goodrich h 1120 Falls
 " ave (C F)
 " Fern student h 2312 Front (C F)
 " Festus A [Lillian] phys 406 Akron S & L Bldg
 " h 133 N Portage path
 " Finley A [Anna B] watchman Ak Oldsmobile Co
 " h 1032 Stroman ave
 " Florence rubwkr h 901 Johnston
 " Forest M [Luella M] h 68 E York
 " Frances E student h 863 Carroll
 " Frances M student h 127 Marvyn ave
 " Francis K [Letty V] wks Goodyear h 1842 Tona-
 " wanda ave
 " Frank lab h rear 74 N Howard
 " Frank h 301 E North
 " Frank frt formn B & O R R h Sterling O
 " Frank [Gertrude M] wks Goodyear h 325 Malacca
 " Frank [Lucille] dr Stroman & Keiser h Lake-
 " more O
 " Frank B [Mabel H] potter h 26 Ansel ave
 " Frank J h 827 Washington
 " Frank L [Ethel M] mch h 811 Longview ave
 " Frank M clk Goodrich h 188 Eagle
 " Frank W [Florence] supt United Cleaners Inc h
 " 885 Della ave
 " Fred mgr Recreation Ball Room
 " Fred painter r 437 Cuyahoga
 " Fred lab h 140 Mustill
 " Fred [Mildred M] wks Goodyear h 771 Moffatt pl
 " Fred E [Gladys M] wks Superior P & L Co h 192
 " S Arlington
 " Fred E [Hilma A] slsmn Kibby Motor Inc h
 " 1634 Preston ave

JOHNSON

" Fred H [Bertha E] h 505 Grant ave (C F)
 " Frederick W [Myrtle V] formn Goodyear h 863
 " Hilbish ave
 " Geo cook Seville Tavern h 430 W Bowery
 " Geo r 717 W Bowery
 " Geo D wks Goodyear r 70 Detroit
 " Geo E [Garnet E] wks Goodyear h 266 1/2 Miles
 " Geo E [Pauline] clk Std Oil Co h 40 E Lowell ave
 " Geo G [Mary E] clk Goodyear h 1369 Grant
 " Geo L [Florence B] wks Goodyear h 1719 Ho-
 " nodle ave
 " Geo W [Edna B] vice pres Ben Shechter & Co h
 " 465 Spalding
 " Gerald T rodman h 488 E Kent rd (Stow)
 " Gerald W [Vida P] wks Goodyear h 2301 Congo
 " Mrs Gertrude h 525 Talbot ave
 " Mrs Gertrude M r 525 Talbot ave
 " Gladys L wks 162 E Brookside ave
 " Gladys M h 1756 Front (C F)
 " Glenn A [Katherine M] (Johnson & Vale) h 496
 " E South
 " Glenn M [Evelyn M] clk Ry Exp Agcy h 1028
 " Georgia ave
 " Goldie clk h 144 Perkins
 " Goldie h 70 N Prospect
 " Gordon [Daisy M] wks Goodrich h 224 Cuyahoga
 " Gordon E [Corda J] rubwkr h 1038 Victory
 " Grace M stenog Conn Gen L I Co h 869 Columbia
 " Grant W [Birdie B] mech McMahan & Reynolds
 " h 706 Sackett ave (C F)
 " Gunnar M [Ruth M] bkpr Albrecht Gro Co h 1566
 " Malasia rd
 " Gust r 135 S Arlington
 " Gust A [L Louise] slsmn S C Wagenman Paint S
 " Co h 290 E Kent rd (Stow)
 " Gust H [Bertha E] wks Goodyear h 202 N Ar-
 " lington
 " Guy A [Dith A] wks Goodyear h 1024 McKin-
 " ley ave
 " Guy L [Kathleen C] slsmn Cities S O Co h 776
 " Ardmore ave
 " Guy P [Kathryn L] archt h 1615 Larch
 " Mrs Hannah (wid Andrew) h 1274 3d ave
 " Harley rubwkr r 41 Stanton ave
 " Harley L [Gatha] wks Ohio Edison Co h 965 Hunt
 " Harley M [Lucile E] slsmn Cook Coffee Co h 670
 " Blaine ave
 " Harold chauff h 1223 E Archwood ave
 " Harold [Anna] gard h 921 Raymond
 " Harold C [Garnet I] clk h 67 N Forge
 " Harold M [Elizabeth M] wks Goodyear h 378 W
 " Cedar
 " Harold R floor mgr Central Garage Co r 484 E
 " Market
 " Harold R [Fern E] bus opr Ak Trans Co h 341
 " Spalding

JOHNSON HAROLD V [Hazel I] (Laybourne John-
 son & Crafts) h 2204 23d S W Phone SH-2693

" Harriet A student nurse h 488 E Kent rd (Stow)
 " Harrison W [Hattie M] porter h 460 Euclid ave
 " Harry wks Ohio Edison Co r 799 May
 " Harry A h 1756 J front (C F)
 " Harry C pharm h 1172 Tulip ave
 " Harry E [Anna M] wks Goodyear h 1307 Her-
 " berich ave
 " Harry L [Margaret] slsmn Packard Ak M Co h
 " 28 Okdale ave
 " Harry K slsmn O B Tel Co h 966 Lawton
 " Harry R (Johnson's Smoke Shop) r 400 Sherman
 " Harvey [Josephine] painter r 73 N Summit
 " Harvey W student h 188 Eagle
 " Mrs Hattie B wks Peoples Hosp h 131 W Buchtel
 " Hattie M wks 645 Diagonal rd
 " Hazel B student h 446 E Voris
 " Helene student h 612 Taylor ave (C F)
 " Henrietta clk F O Schumacher Co h Barberton O
 " R D 2
 " Mrs Henrietta h 156 Stuber
 " Henry lab r 188 Goder
 " Henry r 54 N Howard
 " Henry [Addie] wks Firestone h 905 Hunt
 " Henry [Rebecca] lab h 351 N Howard
 " Henry H [Lima L] carp h 1223 E Archwood ave
 " Henry M reporter Bradstreet Co h Kent O
 " Henry O [Agnes S] slsmn Thornton Chevrolet Inc
 " h 869 Columbia ave
 " Herbert L [Jennie M] city fireman h 386 Worrton
 " Herbert W [Florence F] wks Firestone h 878 1/2
 " St Clair
 " Hersel M [Virginia M] mch McNeil B Co h 632
 " Lovers lane

**CITY BAKING CO. SPECIAL BAKERS OF WEDDING CAKES
 PHONE HE-3126 AND FANCY BAKED GOODS, 5 STORES**

JOHNSON

" Hilbert [Thelma] slsmn Ak 1ire Market h 86 N Summit
 " Hilda C clk Goodyear h 543 Eastland ave
 " Hollis [Estelle] h 427 Bruner
 " Homer L student h 369 Locust
 " Howard I [Marjorie M] clk Western A S Co h 1133 Dayton
 " Howard V [Mildred R] h 55 Cambridge
 " Hugh vice pres Rose Hill S Co h Oklahoma City Okla
 " Hugh A [Irina I] wks Goodrich h 69 W Glenwood ave
 " Hulda student Peoples Hosp h same
 " Hulda M h 1634 Preston ave
 " I Alfreda clk Goodyear h 792 Hazel
 " Mrs Ikey M h 159 Hill
 " Mrs Icy D (wid Harry F) h 261 Arch
 " Ira G [Jean] barber 2090 16th S W h 2092 same
 " Irene h 33 S Maple
 " Irene M student h 202 Burton ave
 " Isaac r 733 Brook
 " Isador A engr L Albert & Son h 1495 E Market
 " Ivan C [Ellen] wks Goodyear h 339 W Malacca
 " Ivor W auto mech h 1111 Peetick ave
 " J Christ [Lilen] cook P A Bldgng h 931 Beardslay
 " J Henry [Ora D] clk h 995 LaCroix ave
 " J Jesse [Marion P] rubwkr h 1054 Yale
 " J Monroe [Vertress] wks Firestone h 54 Steiner
 " J Walter [Louverne] phys Dept of Health h 79 Frances ave
 " J Ward [Sarah E] carp h 67 N Forge
 " J Wm [Johanna] wks Goodrich h 863 Carroll
 " Jack r 290 Sherman
 " Jack [Carrie] lettercarrier h 2207 23d S W
 " James r 503 E Glenwood ave
 " James porter A G Moon r 684 S High
 " James student h 1215 Honodle ave
 " James h 1059 Johnston
 " James r 150 Spink
 " James lab r 211 Wooster ave
 " James A h 289 Ira ave
 " James E h 156 King dr
 " James E [Marjorie] h 869 Columbia ave
 " James E [S Dorothy] wks Firestone h 1262 Curtis
 " James G jr wks Selberling R Co h 1422 Bernice
 " James H [Elizabeth M] carp h 126 Chestnut blvd (C F)
 " James J [Marjorie M] clk h 475 Dva ave
 " James L [Florence] h 710 Edgewood ave
 " James W [Helena P] clk Goodrich h 751 Polk av
 " James W [Ruth E] h 575 Montgomery
 " Jasper E [Nora M] gro 1227 Welton ave h same
 " Jay W [Hazel L] truck dr h 602 E Tallmadge ave
 " Mrs Jeannette (wid Geo L) h 518 Koerber ave
 " Jefferson L [Florence R] wks Firestone h 626 Gridley ave
 " Jesse [Ina T] rubwkr h 1250 Moore
 " Jesse W [Anna] wks Goodrich h 438 Scheck
 " Jettie student h 64 F Glenwood ave
 " Jewell wks Firestone r 57 Schaefer
 " Jodie [Ethel] wks Firestone h 597 Corlce
 " Joffre N student h 403 Lombard
 " John h 603 Day
 " John chauff Mrs Grace J Ioomis h same
 " John wks Goodyear r 607 Carroll
 " John wks Mohawk R Co h 422 Matthews
 " John [Augusta] h 774 Union pl
 " John [Bessie A] wks Firestone h 1165 Maicy
 " John [Edith] wchmkr h 921 Raymond
 " John [Kathleen] barber h 350 Wabash ave
 " John [Lillian E] mach Goodyear h 642 Taylor ave (C F)
 " John [Mary] h 377 Buckeye
 " John A tailor 1059 E Market h 148 Maple rd (Stow)
 " John A [Anna] wks Goodyear h 531 Inman
 " John A [Clara C] wks Goodyear h 1125 Ackley
 " John A [Valborg] wks Firestone h 85 E Rosewood ave
 " John A jr [Mary] bkpr Stardint R Co Inc h 859 Sumner
 " John B h 723 Viewland ter
 " John C h 339 W Malacca
 " John E r 425 McGowan
 " John E [Sophia] wks Goodyear h 780 L Exchange
 " John F h 619 Bellevue ave
 " John F [Josephine A] wks Goodyear h 232 Windsor
 " John F [Olga O] wks Goodyear h 1122 Kenmore blvd
 " John J [Josephine A] h 158 Dodge ave

JOHNSON

" John L [Girnet E] mach Goodyear h 563 Diagonal rd (Stow)
 " John L [B Mary] auto serv sta 1677 E Market h 487 Talbot ave
 " John I [Otililia] rubwkr h 324 W Miller ave
 " John R [Ellis B] clk P'tan & Hobart Co h 913 Copley rd
 JOHNSON JOHN T [Josephine R] pres and treas Akron Pump & Supply Co h 406 N Portage pth Phone FR-0433
 " Joseph student h 351 N Howard
 " Joseph student h 1342 Markle
 " Joseph [Alberta] r 37 F Thornton
 " Joseph [Bessie] lab h 367 W Bartiges
 " Joseph B [Julia M] wks Goodrich h 711 Yale
 " Joseph E student h 487 Talbot ave
 " Joseph E [Hannah C] janitor Firestone P F & S Bank h 600 N Main
 " Joseph W [Antoinette] lab h 723 Viewland ter
 " Joseph W [Bernice V] electn h 646 Elma
 " Mrs Josephine L h 852 Carroll
 " Joshua [Hettie] h 385 Gotham ct
 " Mrs Julia h 322 Campbell
 " Mrs Julia (wid Olf A) h 641 Taylor ave (C F)
 " Julius A [Goldie E] contr bldr 734 Noah ave h same
 " Karl W [Helen M] with Goodyear h 1721 Hampton road
 " Kate L matron Firestone Park Young Women's Club r 1349 S Main
 " Katie wks Mayflower Hotel h 147 Palmer
 " Mrs Katie h 1030 Dietz ave
 " Keith E h 1422 Bernice
 " Kenneth h 1033 Johnston
 " L Fern stenog Gen T & R Co h 86 Good
 " L Harvey [Josephine M] painter h 425 Pearl
 " L Myrtle agt Graham-Ford Agencies h 61 Charlotte
 " Lars [Emma] h 92 McNaughton
 " Lawrence C [Norabel] wks Goodyear h 616 Pastland ave
 " Lee E [Beth E] photog h 263 W North
 " Lee P [Nola A] h 1615 Larch
 " Lennie R [Daster E] wks Goodrich h 1022 Bertha
 " Leo [Geneva L] rubwkr h 1227 E Archwood ave
 " Leonard r 135 N Howard
 " Leonard [Eula M] lab h 57 McCoy
 " Leonard B [Nettie B] clk Fred Mott h 156 Roswell
 " Leroy student h 840 Douglas
 " LeRoy [Florence] cook h 300 E Exchange
 " Leroy M [May S] h 965 Boulevard
 " Leslie A [Pearl M] catp h 1098 Kenmore blvd
 " Lester L [Isabelle E] truck dr h 602 E Tallmadge ave
 " Lewis [Elizabeth] chuf h 898 Bellows
 " Lewis M [Laura B] gro 529 Clifford ave h same
 " Lewis W [Emma B] wks B & O R R h 226 N Adolph ave
 " Mrs Lillian M (wid Wm E) h 630 Rudolph ave (C F)
 " Lilliburn wks Firestone h 1443 Hite
 " Lillie h 901 Johnston
 " Mrs Lillie h 182 Lods
 " Mrs Lillie M (wid Gus P) clk Am V P Co h 525 Nash
 " Mrs Lillie U r 1074 Stroman ave
 " Linton A [Hysie] wks Goodrich h 1166 Eastland av
 " Linda tchr r 297 S Firestone blvd
 " Linton billiards r 408 Allyn
 " Lloyd h Mrs M J Winkler Fairfax dr
 " Lloyd N wks Gen T & R Co h 1223 F Archwood av
 " Lloyd R student h 518 Koerber ave
 " Lois B h 1020 Johnston
 " Lombah F elev opr r 896 Brown
 " Lorenzo M [Anna G] h 512 Clover
 " Louis painter h 603 Day
 " Louis [Eunice] chef h 368 Campbell
 " Louis [Louise] h 543 Eastland ave
 " Louis C battery reprmn h 487 Talbot ave
 " Louis W [Emmt B] wks B & O R R h 233 N Adolph ave
 " Louise E student h 1172 Tulip ave
 " Louise L student h 531 Gage
 " Lucille M typist Goodyear h 35 Elinor ave
 " Mrs Lucy (wid Phils M) h 86 Willard
 " Ludie [Betty L] wks Goodyear h 1238 Laffer ave
 " Mrs Luella F (wid James G) h 1422 Bernice
 " Luther L [Helen] rubwkr h 635 Crouse
 " Luther R [Sarah G] phys 73 N Howard h 854 Huron
 " Luther R jr h 854 Huron
 " Luther S asst mgr F W Woolworth Co r 47 W Long

FIRST INDUSTRIAL BANK of AKRON

WILL HELP LIGHTEN YOUR BURDENS FINANCIALLY

AKRON 1933 CITY DIRECTORY

937

JOHNSON

" Luther S [Mary W] supt h 1396 Hadden ct
 " Mrs Mabel h 917 Johnston
 " Mabel M h 1900 Oakes dr
 " Madeline student h 1348 Vane ave
 " Mae wks 100 Stockbridge rd
 " Mrs Maggie F (wid Wm B) h 1100 Georgia ave
 " Mahala N h 372 Albert pl
 " Major lab r 22 Fair
 " Mallory M [Lola] wks Goodyear h 965 Bloom-
 field ave
 " Mrs Mamie h 190 Furnace
 " Margaret student h 1648 E Market
 " Mrs Margaret r 109 S Forge
 " Margaret C student h 2301 Congo
 " Mrs Margaret S h 2324 26th S W
 " Marian G student h 255 Goodview ave
 " Marie student h 127 Chestnut al
 " Marie nurse h 1443 Hite
 " Marie waitress h 33 S Maple
 " Marlon E student h 312 Arch
 " Marion G student h 411 Silver
 " Marjorie h 724 Virginia ave
 " Mrs Martha M (wid John T) h 653 W Market
 " Marvin E [Elizabeth E] wks Firestone h 714
 Bellevue ave
 " Mary wks H H Camp
 " Mary student h n s Graham rd (C F)
 " Mrs Mary h 888 Columbia ave
 " Mrs Mary h 175 E North
 " Mrs Mary A h 703 Edgewood ave
 " Mrs Mary E h 312 Arch
 " Mary I h 653 W Market
 " Mary J h 525 Nash
 " Mrs Mary J nurse h 2837 6th (C F)
 " Mary L student h 960 Wye dr
 " Mrs Mary N (wid Snowden) h 816 Johnston
 " Mary R clk Goodrich h 885 Della ave
 " Matthew [Addie] lab h 887 Rhodes ave
 " Rev Matthew W [Sadie S] pastor Wooster Ave
 M E Church h 529 Wooster ave
 " Maurice M wks Goodyear h 614 W Market
 " Mrs May B (wid Oscar) h 1842 Tonawanda ave
 " Maynard F student h 2301 Congo
 " Maynard L [Florence I] clk B & O R R h 209
 Westwood ave
 " Maynard R wks Goodyear h 450 Champlain
 " Michael steamftr r 979 Neptune ave
 " Mildred L mail order clk Sears, R & Co r Y W C A
 " Mildred T h 1172 Tullip ave
 " Mildred V nurse h 488 E Kent rd (Stow)
 " Milton [Ruby] lab h 924 Douglas
 " Milton O student h 41 McNaughton
 " Mrs Minnie h 62 Lods
 " Mrs Minnie wks Goodrich h 311 E York
 " Mita student Peoples Hosp h same
 " Monark [Letta R] mach Goodyear h 959 Lovers
 lane
 " Moody h 70 N Prospect
 " Muri C [Lella R] wks Goodyear h 1506 Huguelet
 " N Dale act Truck Owners P Co
 " Nathaniel [Elena] wks Goodrich h 455 Lucy
 " Neal [Marie] wks Goodyear h 759 Carpenter
 " Neal M [Sarah A] wks Goodyear h 388 Spicer
 " Mrs Nellie [Chili Inn] h 423 1/2 S Main
 " Mrs Nellie F (wid Byron L) h 652 Douglas
 " Nels A [Anna P] wks Goodyear h 254 Malacca
 " Nero [May] h 672 Moon
 " Nick cook Mayflower Hotel h 402 E Market
 " Niels [Anna] h 2390 Front (C F)
 " Nina clk r 686 Storer ave
 " Nina M clk A & P Tea Co h 1014 Oakland ave
 " Nora wks Firestone h 130 1/2 Roswell
 " O W slsmn Ohio Edison El S Co h Ravenna O
 " Mrs Ocea h 427 Bruner
 " Odell E h n s Graham rd (C I)
 " Olaf [Christina] h 164 Roswell
 " Mrs Olive (wid Joseph) h 209 Cuyahoga
 " Oliver S [Gertrude A] with Gen F & R Co h 41
 Conger ave
 " Mrs Ollie h 177 S Forge
 " Orce h 159 Hill
 " Orval J [Blanche M] parts dept Homeler-U M Inc
 h 866 Meiser ave
 " Orville h 1348 Vane ave
 " Oscar A [Grace J] plbr h 35 Elinor ave
 " Rev Oscar W [Victoria B] evangelist h 41 Mc
 Naughton
 " Otho R [Leona B] rubwkr h 682 McKinley ave
 " Otto [Anna] h 488 E Kent rd (Stow)
 " P Fred [Fvelyn L] h 1174 Emmett rd
 " Park W [Elsie M] dr Ak Gro Co h 2725 Front
 (C F)

JOHNSON

" Pat [Mary E] wks Goodyear h 775 E Exchange
 " Patricia student StThos Hosp h 614 W Market
 " Paul [Gladys O] wks Firestone h 2229 18th S W
 " Paul L h 1057 Ackley
 " Paul L [Ella M] rubwkr r 1228 Marcy
 " Pauline clk h 69 W Glenwood ave
 " Pearl clk Max Rebeck h 451 Euclid ave
 " Pearle V [Effie L] h 55 Cambridge
 " Penn R [Vada M] wks Natl R M Co h 2316 9th
 S W
 " Percy C [Gertrude L] wks Goodrich h 1958
 East ave
 " Peter gard h 415 Edgewood ave
 " Preston W [Mildred E] puglist h 432 W Cedar
JOHNSON RALPH W [Marian B] asst mgr Ettinger
 & Brand h 627 W Market Phone HE-2654
 " Ray E [Esther M] motor trucking h 936 N
 Main
 " Ray M [Helen E] wks Goodyear h 402 StLeger av
 " Ray N student h 600 N Main
 " Ray W slsmn h 652 Douglas
JOHNSON RAY W [Harriet C] [Wagoner-Marsh-
 Johnson Co] h 202 Burton ave, Phone UN-5667
 " Raymond [Lucille K] h 695 E Exchange
 " Raymond H [Josephine E] dr G C Archer h 2474
 2d (C F)
 " Raymond R [Helen M] clk W R Fletcher h 795
 Frederick bldg
 " Raymond R [Mary M] wks Xylon R Co h 1057
 Joy ave
 " Reed D [Mary L] h n s Graham rd (C F)
 " Reinhold B engrv Ak Engraving Co h 543 East-
 land ave
 " Richard G [Catherine] wks Firestone h 82 E Wil-
 beth rd
 " Richard L h 199 N Arlington
 " Robt slsmn Real Cleaners h 663 Garry rd
 " Robt r 124 N Howard
 " Robt [Hannah] plstr h 840 Douglas
 " Robt [Mabel] lab h 857 Washington
 " Robt A h 1766 Front (C F)
 " Robt A student h 174 Jewett
 " Robt B [Elizabeth N] wks Goodyear h 1431 Forbes
 " Robt C [Sadie] wks Goodrich h 846 1/2 May
 " Robt E h 1162 Joy ave
 " Robt F [Blanche] wks India T & R Co h 911
 Bloomfield ave
 " Robt T student h 1654 24th (C F)
 " Robt W capt Fire Station No 10 h 537 Gridley av
 " Robt W [Geneva B] shipper James Bakery h 696
 E Exchange
 " Mrs Roberta (wid Levi) h 463 Harvey ave
 " Roger S h 854 Huron
 " Roscoe C [Roxine] h 559 Lumiere
 " Roscoe C [Susie M] wks Goodyear h 354 Brown-
 leigh ct
 " Ross E wks Goodyear h 1506 Huguelet
 " Roy D [Helen E] lather h 3036 Oakwood dr (C F)
 " Roy I [Adelia G] wks Goodyear h 534 Brittain rd
 " Ruby student h 887 Rhodes ave
 " Rudolph r 154 E North
 " Mrs Ruhie B h 86 Good
 " Russell H rubwkr h 1223 E Archwood ave
 " Russell P [Marian E] mach h 754 Brewer
 " Ruth h 1091 Burkhardt ave
 " Ruth tchr r 295 Spicer
 " Ruth L student City Hosp h 488 E Kent rd (Stow)
 " S Herschel [Ura M] h 220 Glasgow ave
 " Mrs Sallie (wid Randolph) h 351 N Howard
 " Saml h 1057 Ackley
 " Saml wks Goodyear r 1113 Ackley
 " Saml student h 1548 E Market
 " Saml [Vera] wks New Method Laundry h 824
 Douglas
 " Saml D [Gladys E] atty 436 2d Natl Bldg r 274
 Crosby
 " Saml J [Violet] musician h 150 N Summit
 " Saml N h 783 Kling
 " Saml T [Birdelle] wks Goodyear h 675 Euclid ave
 " Sarah stenog Firestone r 84 Ido ave
 " Mrs Sarah h 435 P North
 " Selah A [Sophia C] painter h 137 Samaria rd
 (Stow)
 " Selma J clk Goodyear h 792 Hazel
 " Sherman J [Myrtice] wks Anaconda Z O Dept h
 127 Chestnut at
 " Sidney slsmn h 1300 Nestor ave
 " Sidney [Martha] r rear 208 Lods
 " Silas [Ithelene] wks Central Garage Co h 360
 Poplar
 " Smith [Matie] wks Firestone h 566 Bishop

DON'T BORROW Buy a City Directory AND CONSERVE TIME AND MONEY

938

BURCH DIRECTORY CO'S

JOHNSON

Johnson's Smoke Shop (H R Johnson I B Johnston) billiards 160 Wheeler
 Johnson Son (Minnie) wks W E Wright Co h 644 Sibley st
 " Mrs Sophia A (wid B John) h 1728 Hampton rd
 " Stanley B supt Hoover I S Inc r 20 Union pl
 " Stephen h 1342 Markie
 " Story J (Jennie A) wks Firestone h 369 Locust
 " T Park (Catherine H) mach Goodyear h 1740 11th (C F)
 " Theodore (Hilbran) office man A C F Trans Co r 122 Middlebury ave
 " Theodore A (Zella M) with Goodyear h 1654 24th (C F)
 " Theodore C (Max R) wks Avonhill D Co h 372 Doyle
 " Theron D (Evelyn P) slsmn h 2811 Nesmith Lake Blvd
 " Thos student h 566 Bishop
 " Thos B (Rhoda A) h 463 Crestwood ave
 " Thos E (Eva G) wks Goodyear h 764 Kling
 " Thos H (Hazel) wks Goodyear h 1162 Joy ave
 " Thos W h 764 Kling
 " Thurman (Gladys) (Stritch & Johnson) h 1576 Merilline ave (C F)
 " Mrs Tillie (wid John) h 827 Washington
 " Tony h 825 Evans ave
 " Troy L student h 1238 Iaffer ave
 " Ula, h 127 Chestnut st
 Johnson & Vale (G A Johnson R W Vale) funeral directors 496 E South
 " Vallege h 905 Star
 " Vern E (Elizabeth) wks Goodyear h 61 Elmor ave
 " Verna G student h 428 Hillwood dr
 " Vernon B (Ida M) wks Goodrich h 516 Douglas
 " Victor wks Goodyear r 555 Morning View ave
 " Mrs Vida wks 389 S Portage path
 " Vincent H student h 531 Inman
 " Violet M h 488 F Kent rd (Stow)
 " Mrs Virginia h 217 Beverly alley
 " Mrs Virginia (wid Ralph) h 1215 Sherman
 " Virginia L student h 202 N Arlington
 " W Bruce (Mabel G) (Cottas Lunn) h 16 S Johns ave
 " W Clifford (Max R) real est 960 Wye dr h same
 " W Dale (Mark C) h 1449 Redwood ave
 " W F (Eunice I) carp r 458 Adkins ave
 " W Mosby (Callie V) barber h 372 Albert pl
 " W Ross (Clara V) policeman Firestone h 966 Inawton
 " Wade C (Elizabeth M) engr Goodyear h 2305 16th (C F)
 " Wade H (Sadie F) (Evans & Johnson) h 2345 3d (C F)
 " Wallace H h 531 Inman
 " Walter r 134 Barry ct
 " Walter h 877 Fess ave
 " Walter (Mary) h 66 Charles
 " Walter B wks Goodrich h 917 Johnston
 " Walter C (Gertrude) wks Ent Mfg Co h 1754 Grant
 " Walter D (Nora) wks Goodyear h 1679 Preston av

JOHNSON WALTER E (Ruth F) supt American Hard Rubber Co h White Pond rd Phone LN-4220

" Walter I (Harrlette M) supt outside maintenance O B Tel Co h 1166 Mercer ave
 " Walter N (Lucille J) wks Goodrich h 1076 Pitkin ave
 " Walter T (Silvertown Garage) h 240 1/2 Westwood av
 " Warren B (Maurice M) wks Quaker O Co h 446 F Voris
 " Wayne clk Goodyear r 40 Byers ave
 " Wilbur B h 851 Huron
 " Wilbur C (Hester I) wks Goodrich h 1495 Wildon ave
 " Willard M (Carnie M) furnished rooms 42 N Howard h same
 " Wm lab h 167 W Burtges
 " Wm wks Goodrich r 776 Coburn
 " Wm student h 244 Eastland ave
 " Wm r 179 E Imiering ave
 " Wm student h 2312 Liont (C I)
 " Wm r 118 Furnace
 " Wm r 3 Goodyear Blvd
 " Wm h 1443 Hite
 " Wm wks Goodrich Silvertown Inc h 121 N Howard
 " Wm auto washer h 619 Kenmore Blvd
 " Wm (Corinne) wks Goodrich h 753 Corice
 " Wm (Geneva) lab r 169 Hickory
 " Wm (Grace) truck dr h 1033 Johnston
 " Wm (Hilda) mach Goodrich h 343 Fair ct
 " Wm (Mae) r 445 Dayton

JOHNSON

" Wm A (May D) with Goodrich h 169 Dorchester rd
 " Wm B (Ada V) slsmn h 927 Chalker
 " Wm E h 279 Two Max dr
 " Wm E (Marjorie) chauff h 869 Columbia ave
 " Wm H painter h 666 Coventry
 " Wm H (Mary E) const supt h 76 McView ave
 " Wm L (Evelyn) h 1443 Hite
 " Wm P (Reba D) clk Postoffice h 685 Mohawk ave
 " Wm S (Irene) h 23 Cross
 " Wm T (Mary R) h 619 Bellevue ave
 " Wm W (Bessie M) wks Goodrich h 289 Ira ave
 " Wm W (Josephine M) wks Falls R Co h 1617 2d (C F)
 " Willis (Mabel) h 1146 Sweitzer ave
 " Mrs Willmarv h 200 Butler ct
 " Willmen L clk h 780 E Exchange
 " Wilma M student h 1842 Tonawanda ave
 " Withrow R h 372 Albert pl
 " Woodrow h 54 Steiner ave
 " Woodrow W student h 907 Lawton
 Johnsonbaugh Karl L (Goldie S) brktr h 2495 9th ct (C F)
 Johnston Albert R (Rheda H) pharm Davis Drug Store h 975 N Howard
 " Alfred J (Ada F) wks Goodyear h 521 Hammel
 " Rev Arthur H (Flora B) evangelist h 800 Princeton
 " Bernadell smstrs r 1310 Burkhardt ave
 " Carroll H student h 155 N Highland ave
 " Chas (Laura F) wks Goodyear h 1620 Huguelet
 " Chas (Lota M) wks Goodyear h 1910 Highview av
 " Chas A student h 414 Frazier ave
 " Chas C (Dena) supt h 729 Bell
 " Chas G (Emma B) h 1522 Brown
 " Chas P (Maria L) h 416 Wildwood ave
 " Clair R (Lella M) auto repr 1397 Firestone pkwy h 844 Sheridan ave
 " Clara wks Firestone r 1495 Sweitzer ave
 " Clara B h 155 S Union
 " Cornelius A h 155 S Union
 " Courtland E (Mary H) shovel opr h 12 Courtland dr
 " Cuyler O wks Goodyear r 1196 Heiberich ave
 " Donald M (Jennie V) wks Goodrich h 1230 McIntosh-ave
 " Donnelly M (Fern F) rubwkr h 2207 21st S W
 " Doris I student h 2336 19th S W
 " Duncan G (Josephine) restr 901 F Market h R D 1
 " Earl D (Lillian L) janitor Goodrich h 1253 Kansas ave
 " Mrs Elizabeth M h 540 E Exchange
 " Mrs Elvira (wid Romant) h 474 Adkins ave
 " Mrs Emma H (wid John I) h 168 W State
 " Eugene E (Ethel G) wks Goodyear h 22 Devonshire dr
 " E Donald (Dorothy M) Inspi Ohio Insp Bureau h 851 Eastland ave
 " Geo A (Mae A) formn Mohawk R Co h 1824 16th (C F)
 " Geo B sec Cassleton I & I Co h 755 F Market

JOHNSTON GEORGE E div construction supt Ohio Belt Tel Co r 508 Oxford ave

" Mrs Grace (wid Clyde) h n s West Point ave
 " Harold C (Johnston Wedding Co) h 168 W State
 " Harry J (Jessie) wks A G Kibby h 117 N Union
 " Hiram K (Idna M) wks Goodyear h 4141 Frazier av
 " Howard M (Anna F) wks Goodyear h 2336 19th S W
 " Mrs Ida S (wid Saml N) h 694 F Market
 " I Leslie (Anna I) pharm Stein's Pharmacy h 176 Henry
 " J Robt student h 146 Prospect ave (C I)
 " J Warren h 1522 Brown
 " James J (Bertha M) h 1104 Hazel
 " James W (Alice A) Jwlr Hibbard J Co h 197 Munroe Falls rd (Stow)
 " Mrs Jeanne I h V O Lemmons Mantoe Falls rd (M F)
 " John (Anna B) carp h 380 Cross
 " John A (Aleen M) with Firestone h 715 W Market
 " John A (Fess, F) wks Wise Lurnace Co h 707 Victoria ave
 " John B (Emma F) craneman h s s Evans ave
 " John D (Iulu M) h 446 Prospect ave (C I)
 " John H (Edith A) wks Firestone h 2204 21st S W
 " John I welder h 168 W State
 " John W (Catherine A) real estate 352 Litchfield rd h same
 " Joseph h 1142 Grant
 " Joseph J (Elizabeth) pres and treas I J Johnston Con Co h 934 Packard dr

W. D. TURNER WALL PAPER COMPANY



WALL PAPER, PAINT, LINO-LEUM, WINDOW SHADES Akron and Barberton

"Hatchway" Buttonless Union Suits
The Height of Perfection and Comfort

KOCH'S 111 SOUTH MAIN ST.

AKRON, 1933 CITY DIRECTORY

939

JOHNSTON

" Joseph J (Construction Co) I Johnston pres and treas, Mrs Mary F Walsh sec 208 Delaware Bldg
 " Leroy A wks City I & D C Co h 793 Dayton
 " Linton B (Johnson's Smoke Shop) 430 Sumner
 " Mabel T cashr h 2204 21st S W
 " Margaret E student h 793 Dayton
 " Mrs Mary A h 1056 W Market
 " Mary E h 521 Hammel
 " Matthew L (Nellie M) mldy h rear 695 Schiller ave
 " Max B (Edith A) rubwkr h 2249 12th S W
 " Melvin (Lilzabeth A) wks Goodrich h 84 W Crozier
 " Mrs Minnie B vice pres Castleton L & I Co h 755 E Market

JOHNSTON MRS NAN Y sec R (ad-Benzol) Co h Tallmadge O Phone FR-2395

" Mrs Nellie G lunch 987 Kenmore blvd h 423 1/2 S Main
 " Norris (Peth) with Firestone h 1630 18th (C F)
 " Paul S h 730 Princeton
 " Percy (Cecile I) wks B & O R R h 1712 Broad blvd (C F)
 " Ray W (Ruth M) wks Goodyear h 298 Cleveland
 " Richard W h 446 Prospect ave (C F)
 " Robt B (Catherine H) loan dept Ak Sav & L Co h 949 Wye dr

JOHNSTON ROBERT L (Winifred) mgr City Laundry & Dry Cleaning Co h 955 Jefferson ave Phone UN-2264

" Robt P wks Twin Couch Co h 695 Schiller ave
 " Ruth student h 729 Bell
 " Saml L (Ruth H) h 1151 Cuyahoga
 " Sevilla h 339 Hillwood dr
 " Sherman M (Gertie M) h 1096 Murray ave
 " St Car Exchange (W J Cottom) used cars 957 Johnston
 " W Earl (Barbara A) brkman h 1146 Kenmore blvd
 " W Harry chef Walsh h 168 W State
 " Walter A (Lilzabeth D) battery reprmn h 1736 17th (C F)
 " Welding Co (H C Johnston) 54 E Cedar
 " Wm A (Ella M) electn h 686 May

JOHNSTON WM A (Minnie B) pres and treas Castleton Land & Improvement Co and realtor 208 Delaware Bldg Phone HB-0116 h 755 E Market Phone FR-6033

" Wm J student h 155 N Highland ave
 " Wm J (Irene C) sec and treas Chaney Automotive Supply Co Inc h 1142 Grant
 " Wm M (Caroline H) phys 1714 1st-Central Bldg h 155 N Highland ave
 " Wm M (Evelyn H) phys 205 Metropolitan Bldg h 850 Packard dr
 " Wm M (Genevieve E) formn Ohio Edison Co h 793 Dayton
 " Winfield O (Ada I) slsmn Hdw & S Co h 29 Dodge ave
 " Johnstonbaugh Bruce C (Hella C) huckster h 394 Sherman
 " Cyrus G (Anna M) truck dr Firestone h 1047 Burkhardt ave
 " Jackie M student h 1047 Burkhardt ave
 " Margaret F student h 394 Sherman
 " Pauline C student h 394 Sherman

Johnstone Chas E (Iva D) buyr h 500 Marview ave
 " Kermit I (Vera) student h 500 Marview ave
 " May r 338 Rhodes ave

Joiner Clarence J (Elsie D) wks Goodrich h 413 McGowan

" Hugh M (Martha) h 165 Liberty rd (Stow)
 " Ira W student h 1298 Marcy
 " Jerome (Fvelyn S) wks Firestone h 17 W Fmerling ave
 " Mrs Lulu A (wid Francis M) wks Goodrich h 1298 Marcy
 " Marlon student h 1298 Marcy
 " Oliver (truck dr) h Keller ext
 " Thos N (Bessie) wks Goodrich h 413 McGowan
 " Waldo C h 1298 Marcy
 " Joines Henry A (Sallie) painter h 2238 11th S W

Jokovich Nick (Anna) h 704 1/2 Yale
 " Julian Villa Apartment 728 Harvard
 " Joles Chas B (Isabel) engr h 2185 21st S W
 " Donald W student h 2185 21st S W
 " Dorothy G student h 2185 21st S W
 " Robt B student h 2185 21st S W

Jolley Roy F (Loretta B) phys 503 2d Natl Bldg h 657 W Market

" Virgil (Mary) wks Goodrich r 752 Excelsior ave
 " Jolliff Clarence R (Bessie M) slsmn THE A POLSKY CO h 1002 Bloomfield ave

Jolly Mrs A Grace wks Firestone h 1074 S High
 " Arlene student h 727 Raymond

JOLLY

" Arthur W (Perritt V (do) carp h 2128 6th S W
 " Bruce C h 1074 S High
 " Carl B student h 1061 E Market
 " Chis L student h 1061 E Market
 " Elmer L (Opal R) wks Wooster Sheet M & R Co Inc h 692 Raymond
 " Emmett h 2129 18th S W
 " Hurvey E (Bernice A) wks Water Works h 727 Raymond
 " James (Mie M) wks Goodyear h 1221 Lily
 " James A h 2129 18th S W
 " Joseph H (Mabel L) wks Firestone h 2129 18th S W

" Joseph R h 2129 18th S W
 " Luther M wks Goodyear h 1061 E Market
 " Nell M (Clk Goodrich h 1074 S High
 " Pickett B (Myrtle M) wks Goodyear h 1061 E Market

" Mrs Violet wks Sun Rubber Co h 2453 26th S W
 " Jonard Alex (Ethel G) gno etc 1812 E Market h 311 Massillon rd

" Howard A student h 311 Massillon rd
 " Wilma M clk h 311 Massillon rd

Jonas Bela (Pearl) installer Ohio Edison Co h 612 Bell

" Joseph (truck) B & O R R h 761 Cummins
 " Shoppe Mrs Nelle McBaines mgr, millinery 190 S Main

Jondoshka John (Mary) shoe repr 936 Slosson h 661 Ernst ave

Jones A Bernard student h 502 Lucy
 " A Walter (Vida H) phys 408 2d Natl Bldg h 701 Pallasades dr

" Abner R (Nellie B) wks Postoffice h 705 Damon
 " Albert D (Nora B) (carp) h 1297 California ave
 " Albert E (Grace) mch Goodrich h 2527 7th (C F)
 " Albert G (Betty) wks Goodrich r 279 Park
 " Albert O (Alicia C) wks Goodyear h 1421 Brandon ave

" Alberta C trust dept 1st-Central I Co h 1822 4th (C F)
 " Alely L (Olive E) engr R C A Rubber Co h 611 Sackitt ave (C F)

" Alfred (Elizabeth) wks Firestone h 53 W South
 " Alfred A (Margaret) h 25 Hart pl
 " Alfred R (Betty J) h 2501 Maplewood (C F)
 " Mrs Alice A (wid Albert T) h 1822 4th (C F)
 " Mrs Alma F (Sax S Studio) h 706 Bell

" Almon C (Ruth) wks Goodrich h 191 W Buchtel ave
 " Altha M h 315 Rea ave
 " Alvin floor man Arcade Garage r 407 Wabash ave
 " Mrs Amanda (wid Lester) h 128 Chestnut
 " Andrew (Grace E) wks Goodyear h 502 Lucy
 " Ann h 275 Rosedale pl
 " Mrs Anna r 332 W North
 " Anna M student h 758 Iona ave
 " Mrs Anna M wks A F Moon h same
 " Anna P h 274 Rosedale pl
 " Anna R r 864 S Main
 " Annabelle stenog Employers L A Corp h 196 Kathryn pl

" Apartments 362 W Market
 " Archie h 361 Washington
 " Archie T h Plainfield rd
 " Armour V (Norma A) mech Beynon Chevrolet Co h 503 Inman
 " Arnold h 969 Lane
 " Aronld M h 104 E Glenwood ave
 " Arthur L h 1641 2d (C F)

JONES ATHELSTAN I (Elizabeth M) gen mgr Central Garage Co h 103 Corson ave Phone UN-5439

" Atlas wks J W Oledrki h 66 W Tallmadge ave
 " Aubrey R mech R R Friddle h 629 Crosby
 " B Hugh (Margaret) wks Goodrich h 661 Winans ave
 " Burton A (Margaret J) rubwkr r 127 W Crozier
 " Burton L (Maud M) wks Goodyear h 1052 Ackley
 " Bascom H (M Ellen) wks Am H R Co h 1315 Marcy
 " Basil L (Georgia E) wks Goodyear h 1734 Marks ave
 " Benj (Jessie M) insp Firestone h 1269 Beardsley
 " Benj Jr h 1269 Beardsley
 " Benj F (May) struct engr h 715 W Market
 " Benj L (Orsie N) wks City h 2753 6th (C F)
 " Benj L Jr (Elizabeth) clk Postoffice h 2753 6th (C F)
 " Benj M (Nannie I) meat ctr h 2141 17th S W
 " Benj R mach B & O R R h 605 E Cuya Falls ave
 " Benj S (Mary F) wks Goodyear h 2267 7th S W
 " Bernard A (Constance M) with Firestone h 2530 4th (C F)
 " Bernice I h 1140 East ave

The Bankers GUARANTEE Co. EVERYTHING IN Title & Trust REAL ESTATE

THE DAUNTLESS PLUMBING & ELECTRIC CO. 18-22 E. State St.

BEST DISPLAY OF LIGHTING FIXTURES IN THE CITY PHONE FRANKLIN 8109

940

BURCH DIRECTORY CO'S

WE PAY 4%
ON SAVINGS ACCOUNTS AND
CERTIFICATES OF DEPOSITS
THE SOCIETY SAVINGS CO.
& LOAN CO.
 122 S. Main St. Phone Blackstone 1317

JONES

" Bert A [Gladys M] wks Quaker O Co h 2469 7th S W
 " Bert G clk h 850 Rhodes ave
 " Bessie A clk Federman s h 1012 E Crosier
 " Betty J student h 167 E Tallmadge ave
 " Mrs Beulah (wid Thos) h 63 Stanton ave
 " Birdie P wks Mohawk R Co h Plainfield rd
 " Bonita student Peoples Hosp h same
 " Bradford R h 993 W Exchange
 " Buford D wks South High School h 748 W Market
 " C Monroe h 972 Johnston
 " C Stuart [May L] mgr Summit Growers Market Co h 812 Shannon (C F)
 " Carl h 342 Theodore
 " Carl D [Martha L] h 903 Elmore ave
 " Carl E [Lena] wks THE M O'NEIL CO h 1157 Grant
 " Carl N wks Goodyear r 137 Arch
 " Carl T [Flossie M] rubwkr h 980 Owen ave
 " Carl W wks Bessler D S Co h 1842 Fenton
 " Carol L student h 295 Ivy pl
 " Mrs Cassie h rear 429 Washington
 " Caston [Mary B] laborer h 89 W North
 " Catherine h 152 Vivian pl
 " Catherine A student h 636 Oxford ave
 " Catherine V nurse h 1724 2d (C F)
 " Cecil clk Acme No 43 h Greentown O
 " Cecil C student h 688 Harvard
 " Chas h 13 Furnace
 " Chas h 607 E Market
 " Chas wks City h 154 E North
 " Chas [Margaret] h 103 Venice ct
 " Chas [Pearl L] porter G Isenman h 332 1/2 W Cedar
 " Chas A wks Goodyear h 240 Locust
 " Chas A [Bertie] confr 805 Unson h same
 " Chas A [Ellen] painter h 1139 Woodward ave
 " Chas A [Mary M] h 1750 Newberry (C F)
 " Chas E [Martha L] wks Goodrich h 42 Marvin av
 " Chas G [Amy V] with Goodyear h e s Park dr (S L V)
 " Chas L [Edith A] clk Goodyear h 356 Bacon ave
 " Chas L [Hattie J] opr St Ry h 973 Harrison ave
 " Chas M [Eva E] formn R L Winkler h 1757 3d (C F)
 " Chas O [Elizabeth E] shtmtwkr h 555 Ripley ave
 " Chas O [Mabel] pharm h 993 W Exchange
 " Chas R [Alice M] clk Ak Postoffice h 195 Oak rd (Stow)
 " Chas T wks Firestone h 59 Ira ave
 " Chauncey S [Emma L] painter 412 1/2 Dayton h same
 " Chesley C [Maud A] millwright Gen T & R Co h 274 Rosedale pl
 " Mrs Christina r 127 N College
 " Mrs Clara V wks Firestone h 51 Paris ave
 " Clarence B [Pauline E] h 711 Eastland ave
 " Clarence L [Letha L] wks Goodrich h 2321 19th S W
 " Clarence R h 396 Kathryn pl
 " Clarence R [Vera] wks Postoffice h 773 Amherst
 " Clarence S h Plainfield rd
 " Cletus W [Nellie A] dr Snowflake L & D C Co h 128 Munroe Falls ave (C F)
 " Cleveland H [Nettie L] wks Mohawk R Co h 1493 Rockaway
 " Clifford wks Motor Express Inc r 9 W Crosier
 " Clifford E student h 595 Baird
 " Clifford M [Pauline] truck dr h 395 E Voris
 " Clinton M [M Elizabeth] wks Mohawk R Co h 677 Sylvan ave
 " Clyde [Daisy V] wks Firestone h 1252 California ave
 " Clyde C [Jennie M] wks Goodyear h 396 Kathryn pl
 " Clyde M [Maie A] wks Seiberling R Co r 115 E Mapledale ave
 " Coley [Catherine] r 218 Lods
 " Colla J [Marjorie L] wks Goodyear r 337 Lease
 " Colonel student h 164 Otto
 " Cyril student h 481 Sumner

JONES

" Cyril H [Martha W] dentist 503 2d Natl Bldg h 583 Avalon ave
 " Dallett student h 606 Weber ave
 " Danl T [Bertha I] wks Goodyear h 1854 Fernett av
 " Danl W [Lela E] lab h 342 Theodore
 " David r 126 E Crosier
 " David [Lillian] wks City h 121 Weller dr (C F)
 " David B [Idabelle M] wks Goodyear h 263 Wildwood ave
 " David L [Alice F] wks Goodrich h 1284 Manchester rd
 " David S h 629 Crosby
 " Dawson [Alice] wks Firestone h 111 E Mapledale ave
 " Delta E clk Ak Dry G Co h 392 1/2 Raymond
 " Delmer W [Faith M] (Summit Tile Co) h 2524 9th ct (C F)
 " DeWitt C lineman h 530 W Bartsge
 " Donald P student h 444 Sherman
 " Donald P [Mary A] wks Goodyear h 430 Brooklands
 " Donald S clk Am H R Co h 693 Grant
 " Donald S airplane mech h 284 Kenilworth dr
 " Dorothy r 2 Federal
 " Dorothy E h 595 Baird
 " Dorothy E student h 320 Pine
 " Dorothy M student h 115 Good
 " Dorr billiards 217 Wooster ave h same
 " Dorr B [Dorothy L] wks Firestone h 1818 Adelaide blvd
 " Earl A [Lois] h 123 Thorndale ave (Stow)
 " Earl F [Pauline E] credit mgr Summit W G Co h 1066 Linden ave
 " Edgar A wks Goodyear r 241 Spicer
 " Edgar E [Mary L] mach Goodyear h 433 Black
 " Edgar P [Charlotte M] instr University of Akron h 635 Lakemont ave
 " Edith F student h 1438 Hillside ter
 " Edith D student h 320 Pine
 " Edith M h 275 Hile rd (Stow)
 " Edna M student h 396 Kathryn pl
 " Edward [Anna M] wks Goodyear h 786 Aidella av
 " Edward [Della] h 218 Ravine
 " Edward [Lillian] h 680 Mallison ave
 " Edward [Sarah J] wks Firestone h 737 Upson
 " Edward [Susie] janitor Ak Bkg Co h 1728 Sycamore
 " Edward F h 218 Jewett
 " Edward E [Betty E] rubwkr h 350 Fountain
JONES EDWARD N [Vera S] sec and treas Craftsman Printing Co h 284 Kenilworth dr Phone UN-2364
 " Edward P [Florence I] credit mgr Willis Co h 132 Crescent dr
 " Edward R [Anna F] wks Firestone Co h 365 Campbell
JONES EDWARD R [Vera V] authorized Ford dealer Ford cars and trucks Ford parts and accessories 1868 Front (C F) Phone WA-6615 h Highland dr (S L V)
 " Edward T student h 15 S Adams
 " Edward W [Beatrice L] slsmn East Ak Hdw Co h 1296 Front (C F)
 " Edwin [Betty] rec clk THE A POLSKY CO h 300 Lloyd
 " Edwin [Jennie E] wks L W Camp Co h 595 Baird
 " Elaine H h 636 Oxford ave
 " Eleanor M bkpr First-Central T Co h 431 W Market
 " Eliza B [Laura J] h 111 E Mapledale ave
 " Mrs Elizabeth h 2523 4th (C F)
 " Mrs Elizabeth (wid Chas A) h 240 Locust
 " Mrs Elizabeth G (wid Hiram) h 443 Noble ave
 " Mrs Elizabeth M (wid Herbert L) h 484 W Market
 " Ella h 460 Wellington ct
 " Ellen wks Firestone h 1224 S High
 " Elmer C [Mary] painter h 20 E Linwood ave
 " Elmer W [Katherine L] wks Goodyear h 2202 E Market N
 " Elmore [Susie] laborer h 161 Hickory
 " Elsie M wks Goodrich r 392 Grant
 " Emery H [Emma J] wks Penna R R h 1369 S Main
 " Emma F student h 390 N Arlington
 " Emmet [Jessie] wks Firestone h 779 Brook
 " Enid M student h Highland dr (S L V)
 " Erma M bkpr Russell Farley & Co h 693 Grant
 " Ernest [Carrie] wks Goodyear h 112 W Bartsge
 " Ernest [Isabelle] brklyr h 538 Loomis ave (C F)
 " Ernest A h 636 Tallmadge rd (C F)
 " Ernest McK [Tena] h 135 Wooster ave

The D. W. KAUFMAN REALTY CO. REALTORS

PHONE HEmlock 8137

AKRON 1933 CITY DIRECTORY

941

JONES

- " Ernest R [Lillian B] wks Goodrich h 993 Lovers lane
- " Ernest W [Margaret E] wks Firestone h 48 E Archwood ave
- " Mrs Esta L wks Firestone r 125 Lake
- " Mrs Estelle h 1159 Laird
- " Esther L [Lawman Read-B Co] r 222 W Market
- " Mrs Esther P [wid Thos J] h 748 W Market
- " Mrs Esther S wks Y W C A h 931 Pitkin ave
- " Ethel C nurse Goodyear h 714 Brittain rd
- " Mrs Ethel L h 1419 7th ave
- " Mrs Ethel M h 268 Gordon dr
- " Etta h 1892 17th S W
- " Etta M wks Goodyear h 1420 L Archwood ave
- " Eugene [Perline] r 1176 7th ave
- " Eugene S h 275 Hill rd (Stow)
- " Eula E stenog Ohio I Co h 713 Iona ave
- " Evan [Frances] bksmth Klages C & I Co h 602 E Wilbeth rd
- " Evan [Loretta M] mach h 350 Fountain
- " Evelyn M student h 935 Chulker
- " Evelyn M h 350 Fountain
- " Evelyn M student h 993 Lovers lane
- " Everett C [Bertha J] wks Goodyear h 45 Darrow rd
- " Everett C Jr student h 45 Darrow rd
- " Ezra [Zella] h 2727 6th (C F)
- " Florence r 172 Bluff
- " Mrs Florence E (wid James L) h 1012 E Crosier
- " Floretta wks Goodyear r 31 Alfaretta ave
- " Francis int dec r 715 E Buchtel ave
- " Francis student h 570 Marview ave
- " Frank wks Penna R R r 1623 Ira ave
- " Frank [Lulu] plstr h 210 Boder
- " Frank A [Hattie] h 407 Portage trail E (C F)
- " Frank H [Estelle S] wks Goodrich h 627 Moraine
- " Frank J [Lois M] ins agt r 2156 17th S W
- " Frank K [Gernie I] slsmn O B Tel Co h 864 Sheridan ave
- " Frank M [Iola M] wks Goodrich h 808 St Clair
- " Frank R [Agnes A] slsmn h 19 W Crosier
- " Franklin R h rear 551 S Arlington
- " Fred [Effie] wks Burger I Co r 32 Lake
- " Fred [Gladys] wks Goodrich h 671 Johnston
- " Fred S [Hazel G] mach Ak Sells Co h 455 Noah av
- " Frederick [Marie A] wks Goodrich h 772 Rosamond ave
- " Frederick R student h 63 Casterton ave
- " Garrette [E Mae] h 1059 IaCrox ave
- " Geo [Anna] h 430 Washington
- " Geo [Caroline] wks Shunk L P Co h 117 W South
- " Geo [Lucy] wks Firestone h 421 Campbell
- " Geo [Martha] wks Firestone h 1224 S High
- " Geo A [Mattie H] janitor h 719 Edgewood ave
- " Geo P [Ellen] mach Kent M Co h Baumberger rd (Stow)
- " Geo R [Jern] wks Goodrich r 331 Cross
- " Geo F [Luella] wks Goodrich h 1057 Raymond
- " Geo W [Irene J] wks Goodyear h 1805 Shaw ave
- " Gerald L student h Plainfield rd
- " Mrs Gladys h 2140 13th S W
- " Gladys M student h 1438 Hillside ter
- " Gladys M student h 808 Kenyon

JONES & GLASS CO The, W F Jones pres, R C Glass sec and treas authorized dealers Ford automobiles and trucks 52-58 S High Phone BL-8127

- " Glenn [Beatrice J] h 268 Iods
- " Glenn R [Alpha C] wks Firestone h 1252 Kellogg
- " Gomer H h 1278 Riverside dr
- " Grace wks Goodyear r 1159 Laird
- " Grace E h 274 Rosedale pl
- " Mrs Grace I h 135 Ido ave
- " Grant student h 128 Chestnut al
- " Griffith carp r 558 Hammel
- " Grover [Beulah] h 177 S Forge
- " Grover C rubwkr h 111 E Maplede ave
- " Guy B [Ella B] meats 1055 E Market h Bellaire rd (S L V)
- " Gwendolyn M student h 1133 Collinwood' ave
- " Hal R [Jessie H] city fireman h 729 Thayer
- " Harmon V [Jeannetta J] h 944 Cole ave
- " Harlan E wks D Azar r 46 E Market
- " Harley M [Margaret L] rubwkr h 145 E Archwood ave
- " Harold M [Isabel] wks Goodyear h rear 673 Virginia ave
- " Harold R student h 365 Campbell
- " Mrs Harriet h 237 W Crosier
- " Harriet A student h 595 Arden pl

WE BUILD GOOD WILL WITH
GOOD FUEL and GOOD SERVICE

SWARTZ-CONVERSE Corp.

COAL - COKE

70 EAST SOUTH STREET 1247 WATER STREET
PHONE BLACKSTONE 3101 PHONE WASHINGTON 6314
AKRON, OHIO CUYAHOGA FALLS, OHIO

JONES

- " Harriet M prin Geo W Crouse sr School h 31 S Walnut
 - " Harris M wks Klages C & I Co h 414 N Adams
 - " Harris M Jr h 414 N Adams
 - " Harry [Helen] mldr r 429 Kirm ave
 - " Harry E h 1270 Kentucky ave
 - " Harry E [Dorothy P] opr R K O Keith Palace h 2727 6th (C F)
 - " Harry E Jr [Edith M] wks Goodyear h 603 Sumatra ave
 - " Harry M painter h 636 Oxford ave
 - " Harry P h 56 S Forge
 - " Harry R [Hazel M] wks Ak Porcelain Co h 890 Redfern ave
 - " Harry S [Helen C] wks W F Fike h 429 Kirm ave
 - " Harry W golf instr h 2501 Maplewood (C F)
 - " Harry W auto serv sta h 803 W Market
 - " Harvey [Blanche I] mgr Main Coal Co h 808 Kenyon
 - " Helen clk B & O R R r 334 Crown
 - " Mrs Helen C h 481 S Main
 - " Helen M lab technician Childrens Hosp h 1197 Kohler ave
 - " Henry h 59 N Broadway
 - " Henry h 607 E Market
 - " Henry clk Rufus Hodoh h 14 Rosalind ct
 - " Henry r 128 Spring
 - " Henry wks J Knapp S Ind Co r 29 Stanton ave
 - " Henry [Alice] wks Goodyear h 374 Robert-
 - " Henry A student h 25 Hart pl
 - " Henry B clk h 1360 Andrus
 - " Henry J [Maud H] rubwkr h 1219 Tulip ave
 - " Herbert K [Georgia S] h 1438 Hillside ter
 - " Herman rubwkr r 336 Park
 - " Herman [Clara B] wks City h 148 N Walnut
 - " Herman [Florence] lab h rear 488 Wooster ave
 - " Herman M wks Goodrich r 725 Wall
 - " Herschel V [Edith V] wks Goodyear h 491 Pauline
 - " Hilton E chef Home Plate Restr r 387 Allyn
 - " Hobart B [Greta L] mach h 861 Eva ave
 - " Homer C [Sylvia E] (D & E Sandwich Shop) h 820 Huber
 - " Horace G [Ethel M] h 651 School
 - " Howard E [Laura J] truck dr h 813 Brown
 - " Hubert W [Margaret] mach h 304 Cole ave
 - " Hugh M [Emily P] wks Firestone h 894 E Wilbeth rd
 - " Hugh T student h 1160 Grant
 - " I Burton [May A] mach h 1029 Harpster ave
 - " I Kenneth h 1369 S Main
 - " I Lorene clk Mrs Mayme Jones h 3894 Mogadore rd
 - " Mrs Ida C S (wid Wm C) h 439 Cuyahoga
- JONES IRA F** [Father M] sec and treas Sun Motor Freight Co h 205 Hawk ave Phone JE-4090
- " Ira M [Hilda F] elect h 561 S Arlington
 - " Irene h 1449 Honole ave
 - " Isaac B [G Virginia] truck dr h 748 Zeller ave
 - " Isaac H [Martha I] barber 830 S Main h 8454 same
 - " Isaac J [Rose M] pres Jones Roofing & W Co h 570 Marview ave
 - " Isaac M [Laura A] h Plainfield rd
 - " Mrs Iva h 2629 Elmwood (C F)
 - " J Arthur [Madeline H] h 1724 2d (C F)
 - " J Darwin [Charlotte C] slsmn h 92 Eber ave
 - " J Edwin [Josie] shtmtwkr h 1157 Grant
 - " J Frederick [Anne R] sls mar h 63 Casterton ave
 - " J Lewis [Elizabeth A] prof University of A, h 2318 16th (C F)
 - " Jack [Helen L] wks Firestone h 80 Brighton dr
 - " Jacob P [Millie A] h 860 McKinley ave
 - " James r 3173 Berg
 - " James r 266 Breitenbach ct
 - " James h 1724 2d (C F)
 - " James [Mary] h 146 N Walnut
 - " James [Sarah J] wks Goodyear h 213 Jewett
 - " James A [Cordella R] wks Goodyear h 740 Roscoe
 - " James F h 1091 W Exchange
 - " James F student h 266 Gordon dr
 - " James H [Eleanor] wks Goodrich h 632 Coburn

ICE The CITY ICE & COAL CO. COAL

PURE ICE, HOTFYR COAL. Phone Blackstone 7134

JONES

" James K [Mary A] clk h 444 Sherman
 " James R wks Goodrich h 1316 Marcy
 " James R [Emily E] h 1269 Beardsley
 " James T [Rose A] gard h 56 S Forge
 " James W student h 1012 E Crosier
 " James W [Jessie K] r 958 Chalker
 " James W [Lauria C] wks Albrecht Gro Co h 315 Rea ave
 " Mrs Jane (wid Geo H) h 1224 S High
 " Mrs Jane (wid John R) h 1856 20th (C F)
 " Janice M h 138 Mayfield ave
 " Jay porter r 111 F North
 " Jean E h 885 Edge
 " Jenkin R [Nellie B] h 1140 East ave
 " Jennett D bkpr h 758 Iona ave
 " Jannie r 585 Lindell
 " Mrs Jenny G (wid Joseph I) h 1675 Main (C F)
 " Jerry [Susie] wks Firestone h 378 Gotham ct
 " Jesse C [Myssell M] wks Goodyear h 1793 Flint av
 " Jessie M h 2029 4th (C F)
 " Jessie M student h 850 Rhodes ave
 " Joel E policeman Goodrich r 306 W Exchange
 " John lablr 217 Beverly alley
 " John h 430 Washington
 " John [Malissa] porter Cullinc M C Co h rear 124 Chestnut at
 " John A [Catherine F] acct Firestone h 369 Birch
 " John A [Frances] with Ak P Milk Co h 88 Oakdale ave
 " John A [Lillie E] janitor Goodyear h 1436 Hart
 " John B [Louise L] wks Goodyear h 35 S Adams
 " John C mach h 58 W Thornton
 " John D [Ada] h 324 Ashland ave (C F)
 " John D [Anna M] mach h 936 Chalker
 " John F [Emma F] wks Goodrich h 390 N Arlington
 " John E [Florence A] wks R C A R Corp h 774 Copley rd
 " John E [Laura J] wks B & O R R h 10 Ivan pl
 " John F [Jessie F] h 18 Steese ct
 " John F [Regina A] wks Goodyear h 454 Lamont
 " John H student h 729 Thayer
 " John J [Lorena] wks Goodyear h 208 W Thornton
 " John L [Lucille] ins h 1243 Della ave
 " John M [Margaret L] wks Firestone h 1010 Georgia ave
 " John T [Jela V] carp h 2195 Mila ct
 " John W wks Goodyear h 885 Edge
 " Johney C [Margaret A] wks Firestone h 78 E Archwood ave
 " Joseph h Hackberry
 " Joseph [Elizabeth] wks B & O R R h rear 761 Commins
 " Joseph [Laura] brklyr h 316 Julian ave
 " Joseph N [Naomi] wks Goodrich h 1270 Kentucky ave
 " Mrs Kate B (wid Bertia F) h 431 W Market
 " Kathryn student h 88 Oakdale ave
 " Kathryn E student h 115 Good
 " Mrs Kezia (wid David) h 946 Princeton
 " Mrs Laura (wid John) h 454 Douglas
 " Mrs Laura L (wid James P) h 151 Leora ave
 " Laura P h 820 N Main
 " Lee [Sallie I] slsmn h 1174 Alice ct
 " Leo C [Elva K] wks Firestone S P Co h 1240 Grant
 " Leona M h 850 Rhodes ave
 " Levi lab h 164 Otto
 " Lewis [Mattie B] lab h 18 E Bariges
 " Lillian T student h 740 Roscoe ave
 " Lincoln H [Tessie] truck dr h 1847 Newberry (C F)
 " Linton M [Georgia] wks Firestone h 700 Gage
 " Llewellyn student h 1269 Beardsley
 " Llewellyn T [Margaret R] h 833 N Howard
 " Lois clk Kroger G & B Co h 1083 Berwin
 " Lorenzo [Victoria] wks Firestone h 661 LaFollette
 " Lottie L wks Firestone h 151 Leora ave
 " Louis h 112 Otto
 " Louis [Dora] h 331 Washington
 " Louis E [Pearl] wks Goodyear h 1370 Coventry
 " Louis S [Hazel] slsmn Kibby Motor Inc h 990 Collinwood ave
 " Louise wks 338 Castle Blvd
 " Louise C h 629 Crosby
 " Mrs Louise C (wid Isalah B) h 334 Brittain rd
 " Lucille E beauty opr THE A POISKY CO r 624 Lakemont ave
 " Lula M student h 1728 Scaamore
 " Luther [Catherine] h 518 Bina ave
 " Lyman H [Ludella M] h 130 Kelly ave
 " M H Stanton [Elizabeth D] with Goodrich h 806 Weber ave

JONES

" M Lois clk h 1083 Berwin
 " Mabel h 339 1/2 Bishop
 " Madeline student h 1639 Ohio ave (C F)
 " Mrs Mamie h 278 Steiner ave
 " Mrs Mamie (wid Myer) h 29 Stanton ave
 " Margaret wks 276 Melbourne ave
 " Mrs Margaret (wid Robt J) h 2337 26th S W
 " Margaret C stenog h 284 Keniworth dr
 " Margaret K student h 1270 Kentucky ave
 " Mrs Margaret R (wid Wm) h 41 McCoy
 " Marie H student h 611 Sackett ave (C F)
 " Marie K student h 56 S Forge
 " Marjorie I wks Ak Pub Library h 1083 Berwin
 " Marjorie I student h 455 Noah ave
 " Marshall L h 629 Crosby
 " Mrs Martha A (wid Enoch D) h 1081 W Exchange
 " Martha F h 261 Gale
 " Martha L student h 574 Elbon ave
 " Mrs Marv r 1053 Bellow
 " Mrs Mary h 67 N Broadway
 " Mrs Mary h rear 303 E North
 " Mrs Mary h 162 Vivian pl
 " Mrs Mary (wid John H) h 87 Oakdale ave
 " Mrs Mary (wid Richard H) h 418 Livingston
 " Mrs Mary C (wid Robt I) h 1338 S High
 " Mrs Mary E (wid Frank S) h 1197 Kohler ave
 " Mary L h 786 Ardella ave
 " Mary R student h 1296 Front (C F)
 " Matthew M [Meda P] wks Goodrich h 913 Jason av
 " Max J [Bernice C] with Goodrich h 731 N Howard
 " Max M wks Goodyear h 1160 Grant
 " Maxine h 677 Sylvan ave
 " Maxine M student h 1493 Rockway
 " May E h 16 Green
 " Mrs Mayme bakery 600 Canton rd h 3594 Mogadore rd
 " Mildred student h 204 E Miller ave
 " Mildred F student h 949 Ella ct
 " Mildred F student h 595 Baird
 " Mildred L bkpr Gen T & R Co h 820 N Main
 " Mrs Mildred S clk h 956 N Howard
 " Millford M barber h 915 Kelly ave
 " Millard M [Nettie C] enr Goodyear h 915 Kelly
 " Miller rubwkr h 1315 Marcy
 " Millicent M nurse h 538 Loomis ave (C F)
 " Milton F student h 1197 Kohler ave
 " Mrs Minnie h 320 Pine
 " Mrs Minnie h 148 N Summit
 " Mitchell [Henrietta] wks Firestone h 789 Rhodes
 " Mont [Iillian E] wks Goodyear h 574 Madison av
 " Morris G [Edith G] wks Firestone h 295 Ivy pl
 " Morton G [Blanche M] asst mgr Warehouse Mkt h 115 Good
 " Muriel student h 990 Collinwood ave
 " Myra wks Firestone r rear 53 E Emerling ave
 " Mrs Nell h 663 S Main
 " Mrs Nellie (wid Carl R) restr 776 Grant h 543 Hazel pl
 " Mrs Nellie (wid John S) h 74 Jewett
 " Mrs Nettie (wid Reese H) h 1417 Beardsley
 " Mrs Nettie h 371 Washington
 " O Guy [Emma F] wks Averill D Co h 57 Schafer
 " Oliver lab h 736 Rhodes ave
 " Opal h 1167 N Main
 " Oran L [Anna C] wks Firestone h 201 E Emerling ave
 " Orville I [Della] wks Firestone S P Co h 840 Diagonal rd (Stow)
 " Oscar E h 390 N Arlington
 " Oscar H (Strand Barbecue) h J E Hoge W Market
 " Paul h 993 Iovers lane
 " Paul [Hilda M] tinner h 312 W Market
 " Paul [Irene] clk John Matyoka h 1572 Canadian
 " Paul C [Constance H] chemist Goodrich h 970 Jefferson ave
 " Paul C [Grace I] wks Goodrich h 88 E Tallmadge
 " Paul E [Murieta R] wks Firestone h 578 W Market
 " Paul H [Helen H] motor trucking h 539 Thelma
 " Paul J student h 56 S Forge
 " Rev Paul J evangelist r 285 Kelly ave
 " Paul L [Mildred A] clk Firestone h 1417 Beardsley
 " Pauline clk Yeager Co r 244 W Center
 " Pauline C student h 1858 Newberry (C F)
 " Pauline G nurse h 205 Smith
 " Pauline M office clk THE W O'NEIL CO h 1197 Kohler ave
 " Pearl waitress Roxy Cafe Inc
 " Perline wks 271 Custerion ave
 " Peter soft drinks 320 S Broadway h 41 Stanton
 " Powell S [Minnie] h 294 Talbot ave

THE AKRON GENERAL INSURANCE AGENCY COMPANY
 174 South Main Street. HEMLOCK 5191
AUTOMOBILE INSURANCE

JONES

" Praitt wks Goodrich h 748 W Market
 " Ralph C slsmn W J Bankes Co Inc h 334 Brittain road
 " Ralph C [Ola M] wks Goodrich h 688 Harvard
 " Ralph D [Frances M] mgr Ahlberg Bearing Co h 829 Ranney
 " Ralph D [Helen M] h 260 Stadelman ct
 " Ralph E [C Ruth] wks Firestone h 1360 Andrus
 " Ralph J h 390 N Arlington
 " Ray L [Shirley G] with Goodyear h 2324 16th (C F)
 " Raymond clk Air City Serv Sta
 " Raymond B [Lucille E] wks Goodrich h 1004 Allendale ave
 " Raymond F student h 1012 E Croster
 " Raymond F [Madge M] wks Firestone h 1404 Grant
 " Raymond H [Bessie L] confr 2121 Front (C F) h 407 Portage tr E (C F)
 " Raymond R [Irene B] slsmn Cramer S & E Co h 707 Grant (C F)
 " Reginald H [Anna] h 825 5th ave
 " Richard [Annie] h 764 McKinley ave
 " Richard C [Edith M] mach h 105 Dodge ave
 " Richard C [Geraldine S] wks Am Anode Inc h 690 Storer ave
 " Richard E student h 350 Fountain
 " Richard S [Fanny] wks Goodyear h 115 Brittain road
 " Robt B [Ethel F] prin Highland Park School h 1006 Flanders ave
 " Robt C h 2753 6th (C F)
 " Robt E h 1140 East ave
 " Robt H h 320 Pine
 " Robt J [Florence C] tchr h 2345 Wyandotte ave (C F)
 " Robt L [Larue H] clk Firestone h 601 Glendora
 " Robt R [Lora S] mech engr h 138 Mayfield ave
 " Robt T wks Goodyear h 502 Lucy
 " Robt T student h 602 E Wilbeth rd
 " Robt W [Aima F] with Syx s Studio h 706 Bell
 " Robt W [Marie] dry clnr h 1181 McKinley ave
 " Rodney W [Hazel H] mach h 345 Pauline ave
 " Roger H h 294 Talbot ave
JONES ROLLAND attorney at law 186 S Union h same Phone FR-8236
 " Rom L (Supreme Provision) r 415 Pearl
 " Ronald E student h 365 Campbell
 " Roofing & Waterproofing Co I J Jones pres J J Austin vice pres, 670 Marview ave
 " Mrs Rosa h 381 Fountain
 " Rosa L h 374 Robert
 " Mrs Rose h 476 Kling
 " Ross student h 142 W Thornton
 " Roxie M compt opr Ak Dry G Co h 454 Douglas
 " Roy A [Eva P] engr Children s Hosp h s s Wooster ave
 " Rev Royal A [Flora S] pastor Second Baptist Church h 286 Scott ave
 " Ruby C stenog h 454 Douglas
 " Rupert [Elizabeth] tchr h 491 Sumner
 " Russell A [Inez M] mach Firestone h 540 Evans
 " Ruth student h 786 Ardella ave
 " Ruth h 677 Sylvan ave
 " Mrs Ruth h 294 Russell ave
 " Ruth C h 1858 Newberry (C F)
 " S Grier [Laurel P] wks Ak Trans Co h 508 Bacon
 " Mrs Sadie C h 607 E Market
 " Saml h 301 E North
 " Saml L wks Goodyear r 1437 League
 " Saml G [Mary M] slsmn O A Cox r 296 S Arlington
 " Saml L h 1675 Main (C F)
 " Seth [Daisy B] clk Wagner Prov Co h 595 Arden place
 " Seymour H [I May] wks Falls Eng & M Co h 126 Falls ave (C F)
 " Eldney [Jennie] tool grinder h 172 McCoy
 " Sidney J [Frances L] porter Yeager Co h 104 E Glenwood ave
 " Sineska student h 1250 Edison ave
 Jones & Stagger Oil Stores (U E Jones H C Stagger) 1994 Manchester rd 1578 Kenmore blvd 472 W Bowery and 1380 Copley rd
 " Stanley F h 1858 Newberry (C F)
 " Stephen H [Elizabeth A] wks City h 1782 High (C F)
 " Stephen T [Letyln G] cook h 1165 Getz
 " Sylvester F [Lenna M] wks Falls R Co h 272 James
 " T Neil [Irene M] (Carter Jones Lumber Co) h 750 Brewer

JONES

" Taylor L h 1268 6th ave
 " Thelma E h 191 W Buchtel ave
 " Thelma M clk h 833 N Howard
 " Theodore S clk Hotel Akron h 284 Kenilworth dr
 " Theophilus A [O C] h 740 Roscoe ave
 " Thos h 164 Otto
 " Thos wks Goodyear r 1176 7th ave
 " Thos wks Firestone h 374 E Thornton
 " Thos [Florence M] mach Robinson C P Co h 230 Prairie dr
 " Thos A rubwkr h 1360 Andrus
 " Thos B [Estella] lab h 653 Edgewood ave
 " Thos B [I. Belle] wks Twin Coach Co h 275 Hill rd (Stow)
 " Thos B jr msngr Erie R R r 356 E Buchtel ave
 " Thos C student h 677 Sylvan ave
 " Thos C [Bessie M] driver Metzger s Photo S Co h rear 656 Kling
 " Thos E [Ethel M] wks F W Woolworth Co h 864 Clark
 " Thos J aud City View S Co r 516 Nash
 " Thos J [Anna] custodian Calvary Ev Ch h 788 Coburn
 " Thos J [Bessie C] plhr h 1228 Pond View ave
 " Thos K slsmn Ak Coca-Cola B Co h 1675 Main (C F)
 " Thos P h 879 Blason ave
 " Thos W wks Goodrich r 649 Wooster ave
 " Tillman [Jane] wks Goodrich r 717 May
 " Tony h 23 Christie
 " Tony [Annie] h 330 Wellington ct
 " Truesdale H [Fhenie B] wks Firestone h 1335 Sweitzer ave
 " Truman slsmn Ohio Edison El S Co h Kent O
 " U E [Della D] (Jones & Stagers' Oil Stores) h 2166 4th S W
 " Mrs Ula (wid Hiram) h 221 Boder
 " Vaughn rubwkr F 1142 Bittaker
 " Vaughn R [Dorothy M] h 10 Ivan pl
 " Vernon R [Dama] rubwkr h 1067 Neville ave
 " Victor H paperhanger h 4124 Dayton
 " Virgil A wks U S Sherardizing Co h 848 Amherst
 " Virgil F [Mamie J] wks Goodyear h n s Annapolis
 " Virgil J truck dr h 860 Rhodes ave
 " Virginia h 275 Hill rd (Stow)
 " Vyrle C clk J H Walker h 407 Portage tr E (C F)
 " W Vernon student h 2195 Mila ct
 " Wallace O [Eula V] ins agt h 1385 Bellows
 " Walter motion picture opr r Taylor Hotel
 " Walter A [Leona A] clk h 240 Locust
 " Walter E [Hazel P] bus opr h 587 Bertha ave
 " Walter L [Mary M] engr h 347 E Croster
 " Walter R wks Goodyear r 31 Cambridge
 " Warren H [Elizabeth] div mgr Canfield Oil Co h Montrose O
 " Wayman W [Ella] wks Pub Library h 1174 2d
 " Wayne B [Louise] wks Peoples D Co h 1005 Ellwell ct
 " Wayne R [Marie M] dry clnr h 76 N Arlington
 " Wendell M [Irene M] clk Firestone h 1136 Magnolia ave
 " Wendell W h 611 Sackett ave (C F)
 " Wilbur h 729 Thayer
 " Wilbur L [Anna] wks Goodyear h 1324 Arnold av
 " Wilbur R wks Goodrich h 1140 East ave
 " Wiley wks Quaker O Co r 127 Lake
 " Wm pugilist r 77 N Howard
 " Wm lab h 140 Lods
 " Wm h 120 Otto
 " Wm rubwkr h 230 Prairie dr
 " Wm [Dinea] h 615 Miami
 " Wm [Kathryn] clk h 121 Weller dr (C F)
 " Wm [Lottie M] h 1646 Olive pl (C F)
 " Wm [Martha] lab r 32 Goodrich
 " Wm [Pearl] fireman Children s Hosp h 1148 Wooster ave
 " Wm A [Grace] rubwkr h 2326 11th S W
 " Wm A [Jennie L] slsmn Sanitary L & D C Co h 848 Amherst
 " Wm C wks Falls R Co h 272 James
 " Wm D [Ina S] wks City h 940 Lila ct
 " Wm D [Mary] wtchmn h 758 Iona ave
 " Wm E clk h 104 E Glenwood ave
 " Wm E [Ada] h 295 N Howard
 " Wm E [Ada M] wks Goodrich h 740 Rudolph ave (C F)
 " Wm E [Adelaide B] h 670 Spicer
 " Wm E [Frances] wks Ohio Edison Co h 2721 Bailey rd (C F)
 " Wm E [Marcene B] wks Firestone h 1417 Beardsley



JONES

JONES WM F [Helen I] pres Jones & Glass Co h 1203 N Howard
 " Wm G h 273 Eastland ave
 " Wm G [Bessie I] mach h 1083 Berwin
 " Wm G [Freda C] slsmn Willis Co h 2109 11th S W
 " Wm H gard h 859 Leonard
 " Wm H [Lamora] body bldr h 874 Berwin
 " Wm H [Ruth B] with Sup P & L Co h 1510 8th (C F)
 " Wm K slsmn Ohio Edison Co h 2501 Maplewood (C F)
 " Wm M [Maymel] with Goodrich h 2340 Iota ave (C F)
 " Wm S [Pearl M] wks Goodyear h 968 5th ave
 " Mrs Willie (wid Edwain) h 1360 Andrus
 " Wilmer H [Maxie D] wks O B Tel Co h 1649 Ohio ave (C F)
 " Zenole R student h 740 Roscoe ave
 Jons Leo H [Hilda K] h 321 Brown
 " Wm J [Minnie] real est h 321 Brown
 Jontz Mrs Margaret (wid John) h 1061 Murray ave
 Joplin Geo [Rebecca] carnct cltr h 526 Vanbverett
 Jordan-A Clarence [Dorothea] auto repr rear 68 Dudley h 92 Fulton
 " A & Co (A Jordan) insurance 319 2d Natl Bldg
 " Adeline tohr h 79 Rose blvd
 " Ambrose wks Firestone 1156 Sweetzer ave
 " Mrs Anna M h 854 Douglas
 " Anthony [Mary] (A Jordan & Co) h 79 Rose blvd
 " Anthony I [Fein F] painter h 421 Sherman
 " Arthur [Pearl M] h 354 Weeks
 " Augustus L servmn Ohio Edison El S Co
 Jordan's Auto Iversy L F Jordan propr 92 Hall
 Jordan Beatrice student h 2307 Shaw ave (C F)
 " Benj [Beatrice] window washer h 903 Grant
 " Benj E [Ruth] slsmn h 627 W Market
 " Carl E student h 1986 Cook (C F)
 " Cecil [Lulu M] rubwkr r 237 McGowan
 " Ches lab r 275 Steiner ave
 " Ches E with Goodyear h 122 W Market
 " Ches W [Vera M] truck dr h 398 E Crosier
 " Clarence L electn h 779 Storer ave
JORDAN CLEMENT N [Jennie S] [Fisher Bros] lumber) h 84 Russell ave Phone HF-5680
 " Clinton R [Louise] depot agt Rv Lx Agcy h 727 Elma
 " D Roy [Jean T] painter C E Immier h 56 S Martha ave
 " Dессe C h 635 Cuyahoga
 " Dominic [Grace] barber 938 Slosson h 910 Storer
 " Earl [Grace] slsmn Hdw & S Co h Ashland O
 " Earl F [Margaret] sta attndt A R Wells h 111 W State
 " Earl J [Maud I] wks Goodyear h 930 Baughman
 " Earl M [Hilda L] painter Peoples Hosp h 1012 Orlen ave (C F)
 " Edwin D [Delight G] toolmkr h 692 Carpenter
 " Frances wks Goodyear r 1012 Peerless ave
 " Fred W [Clara A] wks Goodrich h 560 Wildwood
 " Fred W [Mabel R] truck dr E S Brumbaugh h 984 Juneau ave
 " Garfield [Gertrude B] elev opr Central Office Bldg h 635 Cuyahoga
 " Goff E wks Goodyear r 543 Sherman
 " Mrs Grace h 508 Marvov ave
 " Harry R [Attie] h 2307 Shaw ave (C F)
 " Herman D [Demarus L] clk Richmond Cigar S h 771 Rosamond ave
 " Jack R student r 408 E Buchtel ave
 " Jack R student h 727 Elma
 " Mrs Jean waitress H Nolke h 56 S Martha ave
 " John H [Icila L] ins h 87 W Miller ave
 " John R student h 1986 Cook (C F)
 " John V [Gertrude A] wks Goodyear h 124 Nebraska
 " John W [Ethel] painter Peoples Hosp h 1986 Cook (C F)
 " L Grover [Dovie L] wks Goodrich h 727 Douglas
 " L Josephine stenog Mohawk R Co h 727 Elma
 " Laura clk Goodrich 1 819 Yale
 " Leo wks Eclair R Co h 2307 Shaw ave (C F)
 " Leo F [Ida M] propr Jordan's Auto Iversy h 92 Hall
 " Linn pugilist h 78 Nickel
 " Louis W [Margaret A] h 173 E Center
 " Lucy h 1845 Flint ave
 " M Deloin student h 2950 Forrest Park blvd
 " Mrs Margaret (wid James) h 814 Kenmore blvd
 " Mattie h 1225 S Main
 " Max D [Hannah B] wks Goodyear h 2950 Forrest Park blvd

JORDAN

" Merle M h 984 Juneau ave
 " Nathaniel W h 1936 Cook (C F)
 " Opal C student h 87 W Miller ave
 " Oral E h 656 Kling
 " Patrick J [Mattie T] brklyr h 1955 21st (C F)
 " Paul [Ada] carp h 779 Storer ave
 " Paul C student h 1986 Cook (C F)
 " Pearl J h 984 Juneau ave
 " Perry G [Lillian W] wks Goodyear h 1059 Valdes
 " Ralph J student h 84 Ruskul ave
 " Raymond [Luella] wks Goodyear h 1040 Stroman
 " Richard H student h 727 Elma
 " Rev Robt G [Iena B] asst pastor Second Baptist Church h 281 Scott ave
 " Robt L student h 92 Hall
 " Mrs Rose A h 606 Lumlere
 " Roy [John] auto painter h 56 S Martha ave
 " Santo P [Josephine V] painter h 421 Sherman
 " W-Herman [Ella C] wks Gen T & R Co h 2873 6th (C F)
 " Walter [Cleo V] wks Firestone h 875 Huber
 " Wm J [Mary E] formn Kenmore Lbr Co h Loyal Oak
 Jordan Margaret r 594 E Market
 " T Frank [Lucy A] welder h 523 Madison ave
 Jody Clarence F [Mary K] wks Goodyear h 636 Oxford ave
 Jorgensen Herman A rubwkr h 158 W South
 Joroski Joseph [Verna] wks Quaker O Co h 318 Upland ave
 Joseph Alex [Eva] carp h 801 Brown
 " Bader [Anna] h 916 W Bowersy
 " Benj P student h 477 N Firestone blvd
 " Bernard E wks Norka B Co h 1104 Delos
 " Ches h rear 250 W Exchange
 " Ches [Edna] h 1028 Clark
 " Ches [Mary] h 20 Steese ct
 " Ches H h 1147 Taylor
 " Dahdau [Edna] wks Sweet Shop h 124 N Valley
 " Dant V [Mary A] clk Goodrich h 173 Oak Park dr
 " David J [Lucille C] h 227 W Chestnut
 " Earl W student h 48 Royal pl
 " Eddie h 1147 Taylor
 " Mrs Edna [Sweet Shop] h 124 N Valley
 " Ellis [Marie] h 977 Nathan
 " Eva h 382 Kling
 " Ford h 742-Coburn
 " Geo auto mech h 1147 Taylor
 " Geo [Sadie] h rear 250 W Exchange
 " Harold C wks Norka B Co h 1104 Delos
 " Mrs Hortense h 734 Kolb
 " J Donald [Edith F] men's furnishings 120 E Kent rd (Stow) h Hudson O
 " James [Shadal] auto parking e s S Broadway h 868 W Bowersy
 " John h rear 250 W Exchange
 " John student h 907 Raymond
 " John student h 48 Royal pl
 " John D [Hattie] slsmn h 48 Royal pl
 " John J h 169 W Buchtel ave
 " Joseph [Eva] h-762 Locust
 " Joseph [Vinal] wks Firestone S P Co h 21 Cole
 " Karam h 918 W Bowersy
 " Lena H h rear 250 W Exchange
 " Lena M h 1147 Taylor
 " Leo M h 631 Chestnut blvd (C F)
 " Mary J h 169 W Buchtel ave
 " Mary M student h 21 Cole ave
 " Melvin F h 1104 Delos
 " Mitchell wks Std Auto Service h 1147 Taylor
 " Naty h 20 Steese ct
 " Olga student h rear 250 W Exchange
 " Mrs Ora M (wid Geo) h 660 Blaine ave
 " Philip student h 1147 Taylor
 " Raymond W brklyr h 169 W Buchtel ave
 " Rollie C [Eva M] rubwkr h 1104 Delos
 " Mrs Sadie r 773 E Mill
 " Saml lab r 627 School
 " Saml J [Nesme] billiards 25 S High h 477 N Firestone blvd
 " Sarah C bkpr Cities S O Co h 160 W Buchtel ave
 " Thos H clk J S Wilgus h 48 Royal pl
 " Thos S jwlr h 169 W Buchtel
 " Victor student h 1028 Clark
 " Victoria student h 1026 Clark
 " Victoria h 742 Coburn
 " Victoria h 477 N Firestone blvd
 Josephic Joseph [Mary] wks Firestone h 1298 Moore
 Josephine Beauty Shop (Laura G Smith) 310 Everett Bldg
 Joslin Mrs Laura A (wid Augustus) h 2117 E Market

THEODORE ST. GERMAIN REALTY CO. "Our Customers get the Bargains"

308-311 Ohio Building

Phones Blackstone 9118, 9119 and 9110

AKRON 1933 CITY DIRECTORY

945

JOSLYN

Joslyn Chas P [Mildred D] with Goodyear h 1274 Della ave
 Josselyn Leroy F [Helen M] mach h 2428 7th (C F)
 Jost Mrs Clara C (wid Chas S) h 95 S Maple
JOST FARL C [Ruth E] pres Jost Tire Service Co h 1421 Jefferson ave
 " Frank C h 95 S Maple
 " Maurice K student h 95 S Maple
 " Peter [Catherine] shoe repr 901 Grant h R D 4
 " Peter Jr [Elizabeth] mach h 635 Baird
JOST TIRE SERVICE CO The, E C Jost pres M L Blanchard sec Firestone pneumatic and solid tires Firestone batteries auto accessories gasoline oils and brake service 316-322 S High. Phone HL-7127
 Joule Theodore [Auretha] wks Goodrich r 350 Malacca
 Jovich Danl h 1494 S Main
 " Donald wks Schulte-United Inc h 1494 S Main
 " Michael h 1494 S Main
 " Saml [Edith] dept mgr Schulte United h 1494 S Main
 Joy Albert L [Catherine E] wks Goodrich h 1350 Chapman dr
 " Alice M h 1685 Bailey rd (C F)
 " E Bede [Marian C] carp h 1685 Bailey rd (C F)
 " Ethel L student h 1685 Bailey rd (C F)
 " Harold E [Jessie F] h 161 N Highland ave
 " Harold V [Alveretta] slsmn h 644 Glendora ave
 " Harry A student h 1350 Chapman dr
 " Howard W [Lora C] janitor Central High School h 265 Stull ave
 " Joseph F [Amelia] wks Goodyear h 1723 Sackett ave (C F)
 " Juliet H student h 382 Lindenwood ave
 " Laura E tchr h 730 Broad blvd (C F)
 " Mrs Lillie H h 382 Lindenwood ave
 " Marjorie J tchr h 1685 Bailey rd (C F)
 " Mildred G wks Jewel Tea Co Inc r 752 E Exchange
 " Orlo S [Dorothy L] wks Firestone h 1778 Manchester rd
 " Owen C [Edna M] dr W E Wright Co h 270 Stull
 " Ruth E student h 1685 Bailey rd (C F)
 " Ruth M student h 358 Buckeye
 " Saml W [Clara L] acct Saalfeld P Co h 358 Buckeye
 " Mrs Sarah E h 153 S Balch
 " Willard R [Edna M] slsmn h 742 W South
 Joyce Alfred [Nina M] with Orchard Hill Hatchery h 1665 16th (C F)
 " Florence H cashr Benzoco Inc r 267 S Portage path
 " Geo wks City Roofing & S M Works h 745 Clay dr
 " James [Margaret M] wks Goodyear h 1558 Hampton rd
 " James B [Josephine] h 203 Ash
 " Joseph student h 745 Clay dr
 " Kathleen B student h 2887 Maplewood (C F)
 " Lloyd H wks Goodyear-Z Corp h 715 Bisson ave
 " Mary student h 745 Clay dr
 " Michael [Martha] wks Goodrich h 745 Clay dr
 " Michael Jr wks Ak Roofing Co h 745 Clay dr
 " Michael P [Anna M] caddmstr Portage C Club h 1470 1/2 W Market
 " Mrs Minnie h 233 Carroll
 " Paul h 745 Clay dr
 " Peter h 745 Clay dr
 " Robt P asst mgr Mayflower Hotel r 105 Fir Hill
 " Thos J [Beatrice] mgr typewriter div Underwood Elliott Fisher Co h 2687 Maplewood (C F)
 " Walter clk Taylor Hotel h 733 Iona ave
 Joyner Howard clk Peoples S Drug r 529 Oxford ave
 Joynt E Homer h 411 Cole ave
 " Hugh M slsmn h 411 Cole ave
 " Mabel M student h 411 Cole ave
 " Mrs Maude M (wid Hugh A) h 411 Cole ave
 Juarez Frank [Frances I] wks Penna R R h 166 Palmer
 Jubara John E [Mary M] pressman Beacon Journal h 803 Baird
 " Mary A waitress Seville Tavern h 613 McKinley
 Jubin Anthony [Hazel L] engr Goodrich h 968 McKinley ave
 " Ernest clk Penna R R h 359 Talbot ave
 " Isabel h 359 Talbot ave
 " Joseph h 359 Talbot ave
 Judd Carson I, [Julia] wks Goodrich h 760 Commins
 " Helen wks Firestone r 124 E Brookside ave
 " Mrs Helen B h 27 Hurlbut ave Phone PR-8963
 " Lloyd E [Nelle H] with Goodyear h 186 N Portage path
 " Milton C [Ethel] wks Goodyear h 424 Sumner
 Jude Irene student h 961 Jason ave

JUDE

" Nannie wks Gen T & R Co r 1814 Adelaide blvd
 " Nathan A [Isa] policeman h 961 Jason ave
 Judge Alex [Mildred] h 916 Bellows
 " Joseph chauff r 634 E Buchtel ave
 " Joseph T [Antoinette] formn E O Gas Co h 762 E Cusa Falls ave
 " Thos [Margaret E] coll Ohio Edison Co h 266 1/2 Locust
 " Wm A [Julia E] slsmn h 338 Montrose ave
 Judiz Geo [Helenal] wks Firestone h 1138 Tulip ave
 Judkins Carroll T [Stella R] wks City h 2332 Oakwood dr (C F)
 Judson Mrs Corda C (wid Saml E) h 1350 Wilbur av
 " Ralph S [Edith A] engr Goodyear h 154 Hollinger
 " Walter L h 1350 Wilbur ave
 Judy Anna M clk h 416 Lindenwood ave
 " Mrs Emma wks 628 Payne ave
 " Francis C h 416 Lindenwood ave
 " Gloria stenog Peoples O Co h 100 Hall
 " Harry P wks Falls R Co r 180 Williamson rd (Stow)
 " Howard F h 600 Garry rd
 " Ira T h 600 Garry rd
 " Lowell L [Catherine G] h 2772 6th (C F)
 " Oscar V [Olive L] wks Goodyear h rear 749 Baird
 " Mrs Rose M (wid Chas) h 416 Lindenwood ave
 " Thos B [Clarus M] clk Goodyear h 560 S Firestone blvd
 " Walter B pur agt Claude Neon of Ohio h Portage Lakes
 " Wm S [Iva A] wks Firestone h 122 E Emerling
 Juengel Ernest wks Quaker O Co h 1221 Herman ave
 " Waldemar O [Kathryn F] clk Merchants Gro Co h 1374 Aster ave
 Juergens Richard L [Rose] wks Goodyear h 326 Black
 Jugenheimer Danl L [Gladys A] chief switchman O B Tel Co h 829 N Howard
 " Richard C student h 829 N Howard
 Juhase James wks J W Cehm h 293 Campbell
 Juhasz James truck dr h 393 Campbell
 " John wks Goodrich h 393 Campbell
 " Steve [Mary] wks Phila R W Co h 393 Campbell
 " Steve Jr [Thelma] wks Goodrich h 393 Campbell
 Juillerat Mrs Elise r 2117 15th S W
 " Geo D [Mabel A] wks Goodyear h 1075 Florida ave
 " Louis student r 702 Harvard
 " Paul r 702 Harvard
 Jukes R Franklin [Marjorie] (Akron Clinic) h 422 Palisades dr
 Jukich John [Julia] mach Goodyear h 374 W Bartzes
 " Michael wks Goodyear h 374 W Bartzes
 " Stanko wks Am H R Co r 1096 Dublin
 " Stanley [Anna] h 350 Bryan
 Jukna Jacob [Beulah] wks Penna R R h 285 E North
 Jule's Beauty Shop (Mrs Jule Heath Valentine) basement 2d Natl Bldg
 Juleus Nels [Clara] wks Peck s Studio h 1125 Laurel
 " Julian Armen [Agnes] wks Goodrich h 265 Rosedale pl
 " Guy lab r 1367 Andrus
 " Mrs Hripsime (wid Hampar) h 265 Rosedale pl
 Juliano Louise M student h 80 Vesper
 " Raffalena student h 80 Vesper
 " Rocco [Catherine] landscape gard h 80 Vesper
 Julius Mrs Thomasine (wid Albin) h 158 Fulton
 " Wm wks Goodyear h 158 Fulton
 Jullussen Juhus [Marie] wks Ak P Milk Co h 177 Spellman ct
 " Julius Jr student h 177 Spellman ct
 Jump Mrs Augusta (wid Dr James S) h 1582 2d (C F)
 " Catherine C student h 2122 10th S W
 " Claude A [Mary M] asst airways keeper h 2122 10th S W
 " Ira C [Helen L] clk h 2329 12th S W
 " Robt R h 2329 12th S W
 Junction Hardware (J W Kinnan) 2733 Hudson dr (C F)
 Junior O U A M Hall 102 E Mill
 Junior O U A M Hall 1886 Front (C F)
 Junior O U A M Hall 1002 1/2 Kenmore blvd
 Junior Order Club Chris Weaver pres A L Hoofman vice pres, J P Riddle sec N W Hovey treas. 102 E Mill
 Juntiz Saml baker Superior Baking Co r 50 W Croster
 Junus Howard lab h 155 Hill
 " Mrs Margaret (wid Thos) h 155 Hill
 " Pauline M h 155 Hill
 " Percy F h 155 Hill
 " Stanley H student h 155 Hill

TAWNEY'S ICE CREAM COSTS NO MORE

W O N D E R F U L

946

BURCH DIRECTORY CO'S.

JUNKIN

Junkin Clarence D [Katherine] wks Goodyear 7, Corp h-1353 Diagonal rd ext
 Junkins Emmet H [Elizabeth] h 450 Nash
 " Emmet R wks Goodrich h 450 Nash
 " Mrs Lucy hskpr 852 Fess ave
 " Mrs Minnie (wid Henry) h 115 Oakdale ave
 Jurecan John truck dr r 1229 Curtis
 Jurekovich Anthony h 1290 Lakeside ave
 " Anton [Anna] wks Erie R R h 1290 Lakeside ave
 " John student h 1290 Lakeside ave
 Jurgens Chas B [Ruth C] service dept tabulating M Co h 735 Harrison ave
 " Dorothy T clk h 566 W Thornton
 " Joseph H [Elizabeth] h 925 Raymond
 " Leona h 925 Raymond
 " Mary student h 566 W Thornton
 " Mrs Mary H (wid Joseph J) h 566 W Thornton
 " Ralph J wks Goodrich h 566 W Thornton
 " Robt student h 566 W Thornton
 Juric Red [Luelle] h 646 Garry rd
 Jurich Matt [Daisy] wks Goodyear h 268 Lastland
 Jurich Louis L [Emily] wks Goodyear h 950 S Arlington
 Juris Frank [Theresa] clothes pressing 25 S High h 606 Crouse
 Jusell Edwin [Zora M] wks Ak Metallic Gasket Co h 1039 Big Falls ave

JUSSELL JUDSON G

[Mary L] field scout executive Boy Scouts of America h 384 Doyle Phone BL-6415
 " Mildred asst Dr E A Freeman h 689 Wayside dr
 " Ralph H [Helene I] teller Ak Sav & L Co h 394 Greenwood ave
 " Theodore E with Goodrich h 689 Wayside dr
 Just Mrs Augusta (wid Wm) h 686 Kilg
 " Frank C [Bertha B] (Frank Just's Garage) h 575 Dorchester rd

JUST'S FRANK GARAGE

(Frank C Just) general auto repairing 92 Westwood ave Phone LR-0115
 Just Frederick L h 92 Westwood ave
 " Geo A [Belle H] agt Prud I Co h 1097 Riverside drive
 " Nellie G h 92 Westwood ave
 " Rite Lunch (P Dallas) 81 S Main
 Just-Rite Pie Shop (Michael Valcanoff) 1123 Andrus
 Justhan Simon R [Florence G] wks Goodyear h 1775 Leighton ave

Justice Bernice clk Firestone r 23 S Balch

" Francis A student h W R Lodge Silver Lake Blvd (S L V)
 " Mrs Hazel C h 124 W State
 " Irene h 124 W State
 " John W [Matilda] h 1273 Girard
 " Leslie R [Gayle] wks City h 1281 Neptune ave
 " Lloyd student h 1289 Marcy
 " Maude h 849 Bellevue ave
 " Mrs Myrtle wks W R Lodge (S L V)
 " Norman H supvr Ohio Edison L S Co h Barber-ton O
 " Rex R [Dorothy L] wks Goodrich h 1273 Girard
 " Saml [Blanche] h n s E Graham rd (Stow)
 " Saml W [Edna C] mech Firestone h 1127 Brown
 " Tressle W wks Firestone h 1273 Girard
 " Wm D [Hester W] wks Firestone h 1289 Marcy
 " Wm F [Esther M] insp h 400 Noah ave

Justino Rocco [Mary] wks Goodwill Ind h 103 Charles

Justus Jessie A student h 750 W South
 " Joseph P [Rossie L] wks Firestone Battery Co r 1167 W Wilbeth id
 " Saml H [Leslie] wks Goodrich h 750 W South
 " Willie B [Pearl C] wks Firestone h 221 East Park Blvd
 Juszcak Felix [Mary] wks Goodyear h 1303 5th ave
 " Felix jr h 1303 5th ave
 Juve Robt D student h 124 Clemmer ave
 " Walter H [Magda] chem enr h 124 Clemmer av
 Juzcek John r 141 McCoy

K

K of C Auditorium 252 W Market
 K of C Hall 2023 Front (CF)
 K & L Barbecue (F L Kipp F J McCourt) 2020 East
 K of P Building Co F A Rees pres Mary Paul vice pres, J W Melton sec H L Hosfield treas 34 S High Pythian Temple Phone HL-4916
 K of P Club 34 S High
 K of P Hall 2150 Front (C I)
 K of P Hall 1002 Kenmore Blvd
 K & P Sales Co H Kohl pres and mgr men's furnishings 1096 L Market

KAASE

KAASE CO The, T A Sweet pres and treas P E Ritzman sec bakers of high grade cakes pastries and candy makers 267-270 Sumner Phone HD-9194 retail stores 47 L Mill 3 S Howard 373 S Maple 941 Dopler 5 Merriman rd, 139 E Cuyahoga Falls ave 2174 Front (CF) and 1675 State rd (CF) (See page 56)

KAASE'S DINING ROOM, Louise T Masino mgr 53 E Mill Phone FR-3516 (See page 56)

" Restaurant Co T A Sweet pres and treas 53 E Mill

Kabachnik Abraham [Idal] h 699 Edgewood ave
 Kabaci Paul [Mary] tchr h 1164 Ackley
 Kach John wks Goodyear r 593 Kenmore Blvd
 Kachenak Helen A wks Goodyear h 418 Koerber ave
 " John [Anna] h 371 Fuller
 " Mary h 371 Fuller
 " Stephen h 371 Fuller
 Kachmar John student h 702 Mallison ave
 " Michael [Catherine] wks Quaker O Co h 702 Mallison ave
 " Michael Jr student h 702 Mallison ave
 Kachovec Catherine A wks Firestone r 300 Black
 " Mary M wks Goodyear r 300 Black
 Kachur Geo [Julia] h 448 Wellington ave
 " Julia student h 448 Wellington ave
 " Mary wks Goodyear h 448 Wellington ave
 Kackler Milton H h 886 Berghoff
 Kackstetter Adam [Elizabeth] wks Am H R Co h rear 604 Washington
 " Elizabeth h 1197 Winton ave
 " Max [Elizabeth] wks Am H R Co h 1197 Winton
 Kacos Gust [Bessie] wks Goodyear h 1244 3d ave
 Kacsanak Andrew [Anna H] wks Goodrich h 1169 Herberlich ave

Kaczurczak Chas [Pauline] carp h 590 Corice

" John student h 590 Corice
 " Mary h 590 Corice
 " Michael student h 590 Corice
 Kadash John gard h Ladislav Szalay St Michaels av
 Kadlowec Mrs Lorena M (wid Alois C) h 2346 3d (C I)
 Kaduech Frank auto mech h 369 Danville ct
 Kadves Mike [Theresa] h 435 Wellington ave
 Kaeler Morris [Julia] clk h 716 W Market
 Kaess Albert G student h 483 Lucy
 " Chas [Cecelia] baker h 483 Lucy
 " Edward C wks Goodyear h 483 Lucy
 " Helen C student h 483 Lucy
 " Warren V student h 483 Lucy

Kafer Frank [Dorothy M] wks Goodyear h 477 Greenwood ave

Kaforey Farris B [Jennie] gro 966 W Bowers h same
 " Julia h 966 W Bowers
 " Nathan student h 966 W Bowers
 " Peter student h 966 W Bowers
 Kagantje Mrs Despina h 30 E Exchange
 " Mary h 40 E Exchange

Kagenaar Bert [Mary M] wks Goodyear h 143 Cutler pkwy

" Harry student h 143 Cutler pkwy
 Kageorge Wm wks Firestone h 1258 Moore
 Kahl John B [Sarah L] lather h 302 W South
 " John M h 302 W South
 Kahler Chas M [Charlotte] h 846 Carroll
 " John H [Della M] painter h 1058 Himelright Blvd
 " Mrs Rose (wid Joseph) h 371 Spicer
 " Vivian J student h 1058 Himelright Blvd
 Kahley Francis D wks Goodyear r 700 Detroit
 Kaifer Earl L [Ruby B] dep clk Municipal Court h 109 Schafer
 " Luella L student h 109 Schafer

Kahn Carl C [Fleissie I] pbr h 291 N Hawkins ave

" Chas H [Coria E] pbr 473 Rhodes ave h same
 " Mrs Dora clk Polsky Co h 723 W Lxchange
 " Earl C h 265 E Glenwood ave
 " Ldlth C h 473 Rhodes ave
 " Ernest B [Ordia] h 481 Warner
 " Julius A [Mary] h 265 E Glenwood ave
 " Leo M [Bertha M] slsmn h 2024 Postage tr (CF)
 " Louis M [June] sls mgr Ostrov Shoe Co h 226 Bodline ct

" Russell J [Mabel I] h 573 Fester ave

Kahne Gertrude M asst Akron Pub Library h 716 W Market
 Kahoe Michael J [Hilma] h 280 F Tallmidge ave
 Kahur John [Julia] wks Firestone h 666 Spicer
 Kaf Jam mgr Orient Restaurant r 174 W Bowers
 Kaifer Chas F [Johanna] h 273 Fountain
 " Edith L dressmaker 566 Mason ave h 273 Fountain

Kall Alvin R student h 244 Grand ave

" Fred A wks Firestone h 1826 S Main

EVANS BUILDING & LOAN ASSOCIATION

4% PAID ON TIME DEPOSITS 95 S. Howard St., Cor. Mill St.



CHARVOZ SALES, Inc. "Roll of Honor"

275 East Market St. Phone Jefferson 3141

AKRON 1933 CITY DIRECTORY

KAH

Kail Romweber & Romweber (Simon Kail R J and R J Romweber) 11115 761 1st Central Bldg
 " S T [Alvina] painter J Grant Hyde Inc h 21 N Adolph
 " Simon [Belle] (Kail) Romweber & Romweber) h 244 Grand ave
 Kaim Thos [Shada] h 148 F York
 Kain Edward W [Frances] r 193 Myrtle pl
 " Fred lab r 51 E Market
 " John [Sarah] gro etc 194 Willow ave h same
 " Joseph P [Bertha] locker custodian Portage C Club h 732 Chitt ave
 " Kathryn M student h 732 Chitt ave
 " Lawrence student h 194 Ellwood ave
 " M Filleen student h 732 Chitt ave
 " Robt T [Justina M] sis dept Goodrich h 800 Stadelman ave
 Kainz Frank [Paul] meat ctr Frank Case h 1044 Oakland ave
 " Frank jr wks Remington-R B Ser h 1044 Oakland ave
 " Pauline R clk Federma s h 1044 Oakland ave
 " Sophia M student h 1044 Oakland ave
 Kaiser Alice E wks Goodyear h 251 Sobul ave
 " Anne E h 429 Homestead
 " Augusta A h 41 E Exchange
 " Block 325 S Main
 " Chas T [Edith H] mgr sax dept Firestone P T & S Bank h 373 N Firestone blvd
 " Chester H [Margaret B] clk E O Gas Co h 1217 California ave
 " Dorothy student h 659 Glendora ave
 " Paul H [Erma T] rep Reliable Floors Inc h 1773 17th (CE)
 " Elizabeth A h 429 Homestead
 " Frank X [Grace] wks Goodyear h 350 Booth ave
 " Geo [Elizabeth] wks Wise F Co h rear 1189 7th
 " Geo jr h rear 1189 7th ave
 " Geo W [Lydia V] wks Goodyear h 105 Kirkwood
 " Harry J [Helen S] drftsmn h 150 S Maple
 " Henry C [Minnie M] wks Cits h 799 Beatrice dr
 " Hess C [May V] restr 26 L Exchange h 659 Glendora ave
 " John h 194 Chittenden
 " John [Katie] wks Phila R W Co h 643 Bell
 " Mrs Julia (wid Julius) h 251 Sobul ave
 " Julius F h 251 Sobul ave
 " Lawrence [Rachel M] wks Firestone S P Co h 2368 15th S W
 " Lawrence I h 1217 California ave
 " Louis H h 1217 California ave
 " Mrs Mary (wid Paul) h 194 Chittenden
 " Mary L student h 194 Chittenden
 " Mary M h 1217 California ave
 " Michael [Elizabeth] wks Gen T & R Co h 429 Homestead
 " Paul wks Goodyear h 194 Chittenden
 " Peter [Mary] h 653 Bell
 " Richard E [Fay L] chemist Pitts P G Co h 1240 Kenmore blvd
 " Russell I student h 1217 California ave
 " Walter student h 1217 California ave
 " Wm A meter reader E O Gas Co h 1217 California ave
 " Wm H [Mabel I] mldr h 1217 California ave
 " Wm M h rear 1189 7th ave
 Kakis Alexander A h 64 Cambridge
 Kakis & Caruso (Frank Kakis Tony Caruso) restr 134 S Martha ave
 " Frank (Kakis & Caruso) 1372 E Market
 Kalafates Mrs Ivsther (wid Christopher) h 896 Della
 " Gust wks Evan Vellikoff r 659 S Main
 " Mike (Metropolitan Coffee Co) h 896 Della ave
 Kalafut Joseph h 231 Sobul ave
 " Joseph wks Goodyear h 1270 3d ave
 " Michael wks Goodrich h 1270 3d ave
 " Michael [Sophia] h 231 Sobul ave
 " Mrs Sophie (wid Stephen) h 1270 3d ave
 " Stephen [Anna M] wks Goodyear h 1266 7th ave
 Kalaher Alphonse N mach h 404 Doyle
 " Margaret bkpr McShaffrey Con Co h 404 Doyle
 " Mrs Mary A (wid Wm J) h 404 Doyle
 " May h 404 Doyle
 " Ross R h 404 Doyle
 Kalal Flr student h 435 Pearl
 " George wks Firestone h 435 Pearl
 " Helen wks Goodrich h 435 Pearl
 " Joseph [Mary] h 435 Pearl
 " Josephine student h 435 Pearl
 Kalain Eleanor student h 903 Brittain rd
 " Matthew contr cement wkr 903 Brittain rd h same
 " Matthew jr student h 903 Brittain rd

KALAIN

" Rose h 903 Brittain rd
 Kalal Mary student h 447 Weeks
 " Peter [Anna] wks Gen F & R Co h 447 Weeks
 Kalamazoo Stove Co C K Morton mkr, 875 E Exchange
 Kalipolis Geo W [Luthalia] h 443 Wabash ave
 Kalavity Gusta student h 815 Johnston
 " Helen student h 815 Johnston
 " Nick [Mary] (Norka Pool Room) h 815 Johnston
 Kalb Geo B shipper h 1191 Woodward ave
 " Gillis L nat Blue Ridge and Greyhound Lines h 1191 Woodward ave
 " Harry D [Lora M] wks Goodyear h 1191 Woodward ave
 " Louis J lettercarrier h 131 Beck ave
 " M Ruth student h 1191 Woodward ave
 Kalbach Mrs Priscille (wid James B) h 873 N Howard
 Kalbaugh Ralph F [Carmen E] wks Goodyear h 101 Briner ave
 Kalbe May beauty opr r 88 Hawthorne ave
 Kalber Arthur R [Rose] h 452 Ewing ct
 " Mrs Rose (Sally Rose Hat Shoppe) h 452 Ewing court
 Kalbun Mrs Vera r 670 Moon
 Kalby Geo waiter H Maks h 357 S Main
 Kale Arline I stenok Firestone h 93 Oukdale ave
 " Chas h 370 Grant
 " Mrs Gertrude A h 93 Oukdale ave
 " Harry P [Lydia] wks Goodyear h 687 Brewer
 " Harry R [Margaret A] policeman h 1726 Adelaide blvd
 Kaleski Nick [Mary] wks Goodyear h 187 Chittenden
 Kalemman Frank [Mary] wks Gen F & R Co h 1375 Iaffer ave
 " Frank jr student h 1375 Iaffer ave
 Kalenok Vera wks 873 Della ave
 Kalenich Mrs Katie lunch 198 N Howard h same
 " Stephen [Dorothy] bklyr h 281 Westwood ave
KALEY HOYT mgr Kaley and Kaley and Consoltdated Commercial Agency h 174 Locust
KALEY AND KALEY Hoyt Kaley mgr claim counselors collections reports etc 745 First-Central Trust Bldg Phone HE-0816
 Kalgren Bernard J [Minnie A] wks Goodyear h 413 Morning View ave
 " Helen M student h 413 Morning View ave
 " Irene M student h 413 Morning View ave
 " Margaret I student nurse h 413 Morning View ave
 Kall Mac wks 546 Noah ave
 Kallfas Paul [Victoria] wks Goodrich h 438 Gray ct
 Kall Geo [Mary] h 237 Wooster ave
 " Geo Jr h 237 Wooster ave
 " Habb [Larml] h 1175 Taylor
 " Saml h 237 Wooster ave
 Kalln Stephen h 786 S High
 Kallnos Geo r 808 S Main
 Kallnoski Joseph [Sophia] h 1044 Ackley
 " Stephen student h 1044 Ackley
 Kallis J L treas Akron House & F C Co h Cleveland O
 Kallistan Mrs Helen h 840 Longview ave
 Kallias Geo r 216 Ash
 Kalkof Charlotte M beauty opr h 304 Cross
 " Walter H [Martha M] wks Quaker O Co h 304 Cross
 Kall Robt M h 954 Eastland ave
 Kallal Anna h 2417 8th S W
 " Chas h 2417 8th S W
 " Mike [Mary] rubwkr h 2417 8th S W
 Kallas Andrew [Venetta] (Kallas & Sagredas) h 1078 S High
 " Christ [Lats] h 233 Campbell
 " Peter wks Basil Kuzantzas h 575 Westwood pl
 Kallas & Sagredas (A Kallas J Sagredas) lunch 1226 S Main
 Kallenbach Alvin E [Mary M] wks Firestone h 1596 Spencer ave
 " Walter S [Lena] wks Quaker O Co h 301 Bow-manville
 Kallgren Albert D [Hazel I] with Firestone h 983 Victory
 " John B student h 983 Victory
 Kallio Henry [Jennie] wks Goodrich h 1394 Hite
 " Sylvia student h 1394 Hite
 Kallis Edward student h 499 Sumner
 " Wm [Marcella] shoe repr h 499 Sumner
 Kallmorten Rex D inspr Retail Credit Co h Middle-broch O
 Kallmyer Nina opr Rialto Beauty Parlor h 63 Dudley
 Kallstrom Gustave R [Norma A] carp h 812 Curtis ave (C F)
 Kalman Edward student h 523 Edgewood ave
 " Fred farmer h 1802 S Main

PHONE B. F. FREDERICK & SON 86 E. Thornton St.
Franklin Quality COAL Service At New Viaduct
0312

THE DAUNTLESS PLUMBING & ELECTRIC CO. 18-22 E. State St. PHONE FRANKLIN 8109

ELECTRICAL APPLIANCES OF EVERY DESCRIPTION

948

BURCH DIRECTORY CO'S

KALMAN

" Helen student h 523 Edgewood ave
 " Jacob farmer h 1802 S Main
 " John [Catherine] clk h 706 W South
 " Lydia student h 623 Edgewood ave
 " Martha waitress Home Plate Restr h 1802 S Main
 " Maurice [Rose] interne h 46 Aqueduct
 " Steele Co A, D Graves and R F Mainwaring reprs
 247 E Exchange
 " Wendel [Barbara] farmer h 1802 S Main
 " Wendel Jr [Helen] clk h 523 Edgewood ave
 Kalmanoff Sidney mgr Parisian Shop r Y M C A
 Kalmanovitz Henry student h 502 Inman
 " Kalman [Esther] gro 503 Inman h 502 same
 Kalmar Ned student h 1010 Merriman rd
 Kalmon Abraham h 503 Eastland ave
 " Benj student h 503 Eastland ave
 " Morris M [Rose] phys 430 Wooster ave h 46
 Aqueduct,
 " Saml [Sarah] gro etc 503 Eastland ave h same
 Kalos Chas [Angeline O] (Reliable Market) h 895
 Hibbish ave
 Kalstrom Carl [Ellen A] (Sun-Lite Bakery) h 29
 Kent
 " Ruth T h 29 Kent
 Kaitenbaugh Frank h 1167 Pitkin ave
 " Mrs Rose L h 1167 Pitkin ave
 Kaltwasser Harold R h 665 Lakemont ave
 " Ralph R [Meta M] wks Goodrich h 665 Lakemont
 Kaludjersky Walter student h 843 Wall
 " Wm [Catherine] h 843 Wall
 Kaman John [Anna] wks M B Guran C & C Co h
 398 Grant
 " Stephen [Elizabeth] wks F W Madden h 382
 Grant
 Kambury D J vice pres and sec Akron K & J Beauty
 Supply Co h Youngstown O
 Kamenir Saml [Rose] uphol Yeager Co h 405 Monroe
 Kamerer Ernest J [Alveta P] route foreman Ak P
 Milk Co h 1521 Tonawanda ave
 " Harvey J h 1937 High (C F)
 " John H [Cora B] auto service sta h 1937 High
 (C F)
 " Leonard L student h 1937 High (C F)
 Kamlin Merle clk h 569 Rhodes ave
 " Moses [Anna M] gro etc 597 Unson h 569 Rhodes
 " Nathan student h 569 Rhodes ave
 Kaminski John [Laura] wks Goodyear h 47 Rosa-
 lind ct
 " John [Stella] wks Quaker O Co h 233 King ct
 " Wanda student h 47 Rosalind ct
 Kamlowsky Agnes C h 596 Sumner
 " Alfred J baker City Bkg Co h 596 Sumner
 " August [Christina] gro 636 Sumner h 596 same
 " Helen B office clk City Bkg Co h 596 Sumner
 " John P [Mary E] shoe repr 10 W Long h 392
 Cross
 " John R rubwkr h 392 Cross
 " Loretta J clk City Bkg Co h 596 Sumner
 " Marie E bkpr Denholm Bros Co h 596 Sumner
 " Rosemary M student h 596 Sumner
 Kamma Margaret clk h 231 W Market
 Kammer Amos stock clk Kresge Co r 166 Oak Park
 drive
 " Casper [Estella M] h 268 1/2 Locust
 " Geo A [Elizabeth] pimbr h 622 LaFollette
 " Geo H slsmn h 1031 Nevin
 " Gertrude A h 1031 Nevin
 " J Geo baker h 1031 Nevin
 " Jacob A [Frances] h 623 LaFollette
 " Joseph A [Goldie L] wks Goodyear h 717 Corice
 Kammerer Chas C [Lydia L] adj genial Exchange
 Ins Corp h 2719 Elmwood (C F)
 " Gladys stenog Herberich W & P h 26 S Union
 " Mrs Susie (wid Geo) h 1572 Pilgrim
 Kammon Margaret clk Madison Inc h 231 W Mar-
 karet
 Kamp Margaret stenog Yeager Co h Greentown O
 " Pauline L h 476 Douglas
 " Robt L wks Goodyear h 1291 Oakland ave
 " Rudolph D [Lenal] h 476 Douglas
 " Virgil R student h 476 Douglas
 Kampfer Adeha h 963 Jefferson ave
 " Fred C h 963 Jefferson ave
 " Jacob W bkpr First-Central T Co h 963 Jefferson
 Kamphaus Carl T asst store mgr Peoples S Drug h
 367 E Market
 Kamrad Joseph h 1117 Laurel ave
 " Theresa h 1117 Laurel ave
 Kanaan Mrs Alice h 1631 Ohio ave (C F)
 Kanable E Ray [Elizabeth M] slsmn h 74 Arch
 Kanady James M [Bessie M] wks Goodyear h 1018
 Dayton

KANAGA

Kanaga Blaine E [Carrie] trav slsmn h 2124 17th
 (C F)
 " Lee R [Blanche W] (Industrial Engineering Co) h
 67 Hurlburt ave
 " Nancy L student h 67 Hurlburt ave
 " Rexford L [Mildred V] clk Acme No 71 h 457
 Marvlew ave
 " Ward L student h 67 Hurlburt ave
 Kanagy Arthur J [Mary] wks Goodyear h 911 W
 Exchange
 " Cella M tchr h 571 Patterson ave
 " Margaret M student h 911 W Exchange
 Kanavel Alice M treas and mgr Akron Business &
 Speedwriting School Inc r 25 Franklin
 Kancier Anna M student h 719 Inman
 " Stephen M student h 719 Inman
 " Stephen N [Anna V] shoe repr 579 S Arlington
 h 719 Inman
 Kancir John [Mary] gro 1310 Bellows h same
 Kandes John [Martha E] wks Goodyear h 1904 Marks
 Kane Mrs Anna J (wid John) h 810 Princeton
 " Archie J [Mary F] brklyr h 707 May
 " Bernard F wks Firestone h 810 Princeton
 " Bernard J [Alma M] mach h 2026 Oakwood dr
 (C F)
 " Bernard J [Mary A] wks Goodyear h 1114 Big
 Falls ave
 " Bessie C h 1122 Jefferson ave
 " Mrs Cora A (wid Albert) h 901 Evey pl
 " Edward F [Angela M] formn Brown-G Co h 2305
 14th S W
 " Mrs Ella M (wid Chas) h 647 Falls ave (C F)
 " Emmet J student h 2026 Oakwood dr (C F)
 " F Raymond clk h 591 Sherman
 " Frances I student h 901 Evey pl
 " Helen cashr Empire Finance Co h R D 5
 " Herman [Anna] gro 1274 Copley rd h 640 Belle-
 vue ave
 " Irene E h 591 Sherman
 " Irene M h 1114 Big Falls ave
 " James P wks Falls R Co h 2427 Front (C F)
 " James S student h 1911 5th (C F)
 " John F h 189 Spicer
 " John J h 810 Princeton
 " John J [Harriet I] tailor 36 W Market h 176
 Westwood ave
 " John R with Ak Trans Co r 2682 3d (C F)
 " Michael J [Delia] wks Goodyear h 591 Sherman
 " Mildred K student h 901 Evey pl
 " Regina A student h 1114 Big Falls ave
 " Thos B engrv Ak Engraving Co h 2026 Oakwood
 dr (C F)
 " Thos J [Catherine] wks E O Gas Co h 1911 5th
 (C F)
 Kancick Chester student h 633 Fultz
 " Edward student h 633 Fultz
 " Mrs Sophia E (wid Michael) h 633 Fultz
 " Wm [Anna] wks Goodrich h 517 Euclid ave
 Kanefcheff Alexander (Summit Confectionery) h 2192
 5th S W
 Kaniadakis Geo [Eugenia] wks Goodyear h 1518
 Norton
 Kanis Joseph A [Helen] wks Goodyear h 414 Iro-
 quois ave
 Kanjutzky Harris [Anna] h 459 Madison ave
 " Isador broker Clark Childs & Keech h 459 Mad-
 ison ave
 " Joseph clk h 459 Madison ave
 " Saml h 459 Madison ave
 " Sarah h 459 Madison ave
 Kanker Frances h 708 Eastland ave
 " John [Kathryn] h 708 Eastland ave
 " John jr student h 708 Eastland ave
 Kanmack Floyd baker r 745 Hackett
 Kannaski John [Laura] rubwkr h 52 Rosalind ct
 " Wanda h 52 Rosalind ct
 Kannel Emmett F [Lulu V] wks Goodrich h 274 W
 Center
 " Evelyn M student h 274 W Center
 " Harold J clk A & P Tea Co h 274 W Center
 Kanny Felix H [May] h Sharps lane
 Kanode Watson H [Mary E] wks County h 2825 Vin-
 cent (C F)
 Kanopoulos Speros [Mary] wks Goodyear h 55 S
 Martha ave
 Kaniad John cook S L Country Club (S L V) h same
 Kanter Dorothy waitress r 1322 S Hlh
 " Stephen mech Otto Dethloff h Otto Dethloff, e s
 Massillon rd
 Kantorowski Stephen [Clara] wks Potzum Bros Co h
 298 Montrose ave

THE CENTRAL ASSOCIATED REALTY CO. 403 OHIO BUILDING

SUNSET VIEW SUBDIVISION WITHIN WALKING DISTANCE TO THE BEST GRADE, HIGH AND PAROCHIAL SCHOOLS

AKRON 1933 CITY DIRECTORY

949

KANTRES

Kantres Geo [Strah] shoe shine 936 E Market h 305 Spicer
 Kantrovitz Max M [Rose] (Kenmore Tailoring & Dry Cleaning Co) h 981 Peerless ave
 Kantzer John h 108 Cuyahoga
 Kanuritz Geo h 227 Kenmore blvd
 " Louis h 227 Kenmore blvd
 " Minnie h 227 Kenmore blvd
 Kanza Peter [Julia] janitor h 353 Weeks
 Kanzig Wm E [Ada I] wks Goodrich h 991 Burkhardt ave
 Kapelezyk Bernice F stenog h 355 Cuyahoga
 " Edmund J student h 355 Cuyahoga
 " Helen T student h 355 Cuyahoga
 " Lucile A stenog h 355 Cuyahoga
 " Raymond [Adella] baker h 355 Cuyahoga
 Kapeluck Henry K [Anna] wks Goodyear h 556 Chittenden
 " Jennie V h 365 Homestead
 " John h 365 Homestead
 " Martha h 365 Homestead
 " Stephen [Mary] wks Goodrich h 550 Chittenden
 Kapenekas Harry J E student h 357 E Buchtel ave
 " Rev John D [Mary P] pastor Hellenic Orthodox Church h 357 E Buchtel ave
 Kapes Peter J clk Pastime Billiard P h 138 1st N W, Barberton O
 Kapitz Helen student h 220 W Bartses
 " Milan [Sophia] sausage mfr 220 W Bartses h same
 " Peter student h 220 W Bartses
 Kaplan Anna student h 272 Gordon dr
 " Mrs Bertha (wid Saml) h 272 Gordon dr
 " Hirsh dir of activities Ak Jewish Center r 385 Aqueduct
 " Louis [Frieda L] shipper Sacks Dl Sup Co h 426 Berry ave
 " Mrs Mina (wid Joseph) h 514 Euclid ave
 " Ruth P cashr Nobil Shoe Co h 272 Gordon dr
 Kaporka Joseph [Anna] wks L O Gas Co h 2143 18th S W
 Kapos Joseph [Mary] h 962 Bell
 Kapostas Alex h 523 Akins ct
 " Edith B stenog Firestone h 1979 Manchester rd
 Kapous Alexander restr r 558 Bishop
 Kapp Rollin F h 355 E Kent rd (Stow)
 Kappa Kappa Gamma Sorority 315 E Buchtel ave
 Kappas Nick lunch 666 S Arlington h 399 Robert
 Kappelhoff Alois [Margaret L] h 193 Glendale ave
 Kapper Alvin G h 504 Rentschler ct
 " Bernadine J student h 709 Washington
 " Catherine r 216 Mrtle pl
 " Chas J [Helen] wks Mohawk R Co h 504 Rentschler ct
 " Chas R student h 709 Washington
 " Edward A [Emma M] truck dr h 196 N Forge
 " Frank h 443 Bettie
 " John A [Philomena R] painter h 709 Washington
 " John R clk Stern & Pharmacy h 709 Washington
 " LaVerne M student h 2117 5th S W
 " Raymond C [Viola I] auto mech h 2117 5th S W
 Kapple Litta bkpr Akron Cigar Co h Sawverwood O
 Kappus John M stenog h 662 Schiller ave
 " Paul B radio opr h 662 Schiller ave
 " Mrs Rose E (wid Chas) h 662 Schiller ave
 " Stephen G [Alice F] clk Goodrich h 643 Bertha av
 Kaprak Stephen wks Penna R R h 142 Ira ave
 Kapuscinski Joseph [Valentine] (W Mucha Trucking Co) h 1314 MtVernon ave
 " Thos [Katherine] h 1314 MtVernon ave
 Kapusinski Julia student h 692 Columbus ave
 " Nick [Mary] meats 243 W Exchange h 692 Columbus ave
 Kapzath Joseph [Mary] truckr h 536 Sharon
 Karabas Chas [Iva W] truck dr h 725 Noah ave
 Karabelas Peter confs 555 S Arlington r 426 Talbot
 Karabin Mary L h 636 Polk ave
 Karabimos Andrew [Mary] gro 175 I merson h same
 Karacsonyi Irene student h 2296 8th S W
 " Paul [Katie] wks Goodyear h 2296 8th S W
 Karadin Anton A wks Carmichael C Co h 1231 Big Falls ave
 " Geo student h 1231 Big Falls ave
 " Joseph [Mary M] formn Carmichael C Co h 1231 Big Falls ave
 " Joseph jr painter h 1231 Big Falls ave
 " Mary M beauty opr h 1231 Big Falls ave
 Karadjich Jennie student h 223 Kenmore blvd
 " Mrs Mary wks Firestone h 223 Kenmore blvd
 Karaginis Mrs Dorothy (wid James) h 728 Kolb
 Karatavcles James r 202 Smith

KARAIKOS

Karaiskos Geo [Pearl] wks Goodrich h rear 2189 16th S W
 Karakas Michael [Evel] h 271 Cross
 Karam Alex H [Jennie] h 436 Wabash ave
 " Asad S [Mary] confs 77 W Market h, same
 " Chas h 944 W Bowers
 " Elias J [Sophia] barber J A Rodgers h 944 W Bowers
 " Fred A h 436 Wabash ave
 " Fred F [Ann J] slsmn h 183 W Cedar
 " Gabriel [Afafe] wks Goodrich h 355 King
 " Geo student h 385 Kling
 " Harvey h 436 Wabash ave
 " James student h 944 W Bowers
 " Joseph student h 385 Kling
 " Laura clk h 436 Wabash ave
 " Lee [Rose] wks Goodyear h 1127 East ave
 " Mary h 944 W Bowers
 " Nicholas [Minnie] h 380 Kling
 " Philip h 436 Wabash ave
 " Rose h 1127 East ave
 " Ruth E student h 77 W Market
 Karas Geo D [Dorothy] cook h 543 Whitney ave
 " John [Mary] wks Goodyear h 1288 E North
 " Robt J student h 1288 E North
 Karason James [Mary M] wks Diamond M Co h rear 64 W Long
 " Mary A student h rear 64 W Long
 Karathanos Geo rubkr h 691 Excelsior ave
 Karatsony Andrew [Ludmilla] ironwkr h 301 W Center
 " Mrs Barbara (wid Joseph) h 301 W Center
 Karbovitz John [Jennie] h 163 Mustill
 Karch Herbert S [Elma C] chemist Goodrich h 1721 13th (C F)
 Kardar Helen student h 123 Cross
 " Louis h 123 Cross
 " Mrs Rose (wid Michael) h 123 Cross
 " Stephen student h 123 Cross
 Kardos Ann h 1870 17th S W
 " Geo [Rose] h 999 Haynes
 " Geo W [Mary] clk Cook Coffee Co h 1870 17th S W
 " Joseph lab r 593 Kenmore blvd
 " Stephen H [Katie] wks Firestone h 150 Abel
 Karellis Nick (State Restaurant) h 15 Ambrose ct
 Kares John [Maude E] bus opr Ak Trans Co h 1160 Last ave
 " Michael [Elizabeth] shoe repr 487 Grant h same
 " Paul [Helen] musician h 487 Grant
 Kareski Anthony [Stella] h 137 Belmont
 " Jennie H wks St Thomas Hosp h 137 Belmont
 " Stanley wks Cuya B Co h 137 Belmont
 Karg Albert B truck dr h 740 East ave
 " Anthony D [Alice S] truck dr h 789 May
 " Bert deputy sheriff h Tallmadge-Youngstown rd
 " Elizabeth B h 740 East ave
 " Frank J [Germaine A] with Herman Mach Co h 1038 Jloomfield ave
 " Louise I h 740 East ave
 " Mary A bkpr Goodrich h 740 East ave
 " Mrs Matilda (wid Ingeibert) h 740 East ave
 " Matilda F clk Gen F & R Co h 740 East ave
 " Raymond A [Linna M] janitor h Auten dr
 Karl John [Katie] h 432 Power
 " John jr student h 432 Power
 " Katie student h 412 Power
 Karides Tony lab r 18 S Howard
 Karistos Geo [Sophie] (Zappeton Restaurant) h 216 Ash
 Karkalik Elizabeth student City Hosp h 39 Arch
 " Elizabeth wks H A Gham h same
 " John [Mary] wks Goodyear h 376 Fuller
 " Mary nurse h 376 Fuller
 " Suzette wks J B English h same
 Karkoules Dominic restr r 41 Stanton ave
 Karkoulis James (Karkoulis & Tsakires) r 41 Stanton ave
 Karkoullis & Tsakirois (J Karkoullis C Tsakires) billiards 1317 S Main
 Karl Catherine stenog h 1139 Brittain rd
 " Catherine C wks 963 Hereford dr
 " Chas E [Frances] h 1139 Brittain rd
 " Edwin wks Gen I & R Co h 1846 Marks ave
 " Herman [Marie] h 728 Allyn
 " John student h 1139 Brittain rd
 " Mrs Julia (wid Wm) h 1846 Marks ave
 " Margaret stenog M M Moll Co h 1846 Marks ave
 " Mrs wks Goodyear h 728 Allyn
 " Tony student h 1139 Brittain rd
 " Victor E [Gladys I] slsmn DeWitt-Hall M Inc h 1108 Murray ave

INDUSTRIAL MORTGAGE CO. AUTO LOANS

711 FIRST-CENTRAL TRUST BLDG. BL-4138 L. B. BOLDEN, Mgr.

930

BURCH DIRECTORY CO'S

KARL

" Wm A [Mildred F] with Firestone h 567 Aqueduct
Karlheim Isadore C [Verna A] Insp'r Firestone h
2231 16th (C F)
Karlich Anna T h 437 Weeks
" Mrs Josephine h 437 Weeks
Karlo Mary student City Hosp h 39 Arch
Karlson Frans O tailor h 469 Sumner
Karmant Irene student h 1093 Taylor
" James rubwkr h 1093 Taylor
" Mrs Sophia (wid Stove) h 1093 Taylor
" Steve rubwkr h 1093 Taylor
Karn Joseph J [Nellie M] wks Goodrich h 499
Lamont
Karnehm Gus W [Louise M] painter Ak Trans Co h
915 Chalker
Karnes James A truck dr r 1128 McKinley ave
" Mary R h 2276 Windemere ave
Karns Earl R [Catherine L] wks Goodrich h 1235
Louisiana ave
Karnuth Chester W student h 453 Seamans ave
" Fred L [Evelyn J] wks Mohawk R Co h 453 Sea-
mans ave
" Henry J [Helen] lunch 726 S Main h same
" Irene h 726 S Main
" Irene W student h 824 Jullis ave
" Mrs Minnie (wid Ferdinand J) h 824 Walsh ave
" Wm rubwkr h 824 Walsh ave
Karon Chas [Mary] h 1062 Dublin
Karos James [Nellie] barber h 105 W Market
" Leo sec Akron Oster House Co h 85 Cotter ave
Karpel Edward [Helen] dept store 535 S Arlington
also china 975 I Waterloo rd h 929 Orrin
" Herman h 929 Orrin
Karpner Jacob (American Watch Shop), r 367 Crosby
Karpsek Agnes wks 429 Sumner
Karpsek Lila wks 669 Copley rd
Karr Chas [Ossie] h 1580 Stadelman ave
" Maskell C [Mary C] phys h 603 Dayton
" Maxine V student h 1580 Stadelman ave
Karras Geo Z [Julia] wks Goodyear h 463 Fuller
Karrasch Gertrude clk Yeager Co r 1 W C A
Karrer Enoch [Lithel W] physicist h 33 W Lowell ave
" Max R [Nedra L] chemist Goodrich h 923 Falls
ave (C F)
Karris Geo [Fanny] h 291 Locust
Karsons Alex [Isabel] auto mech h rear 749 Brook
Karstedt Gertrude student h 756 Saxon ave
" Max [Lenal] wks Burger I Co h 756 Saxon ave
" Reinhold mch r 277 W North
Kartarius Arthur [Theresa] wks R H Freitag Mfg
Co h 755 Coventry
Kartik Martin wks Goodyear r 791 Bell
Karvelis Andrew rubwkr r 1089 Taylor
Kasalimos Angelo [Anna] (Colonial Hat Cleaners &
Shoe Shiners) h 1020 Georgia ave
Kasapis Tony [Freda K] h 746 Brown
Kasarda Andrew h 602 Hammel
" Geo h 602 Hammel
" John student h 602 Hammel
" Michael [Mary] wks Goodrich h 602 Hammel
" Michael jr h 602 Hammel
Kasburg August [Hannetta] wks Quaker O Co h
667 Allyn
" Chas D [Mary L] truck dr h 426 Daniels pl
" Clarence H [Theima A] h 830 Beardstey
" Ferdinand L [Alvina V] wks Goodrich h 709 Grant
" Frank h 667 Allyn
" Harold O F rubwkr h 845 Clark
" Harvey h 632 Allyn
" Julius A [Anna M] mach h 632 Allyn
" Lenora H student h 709 Grant
" Ludwig h 90 N Prospect
" Marie E H wks Goodrich h 845 Clark
" Orinda h 632 Allyn
" Otto H F [Martha M] h 845 Clark
" Paul h 667 Allyn
" Ruth E M h 845 Clark
" Venett C student h 709 Grant
" Viola wks Goodrich h 632 Allyn
" Mrs Violet G clk h 426 Daniels pl
Kasch Allan W civil engr h 122 Marvin ave
" Emma L h 55 S College
KASCH FRED C [Emma M] pres Kasch Roofing Co
h 131 N College Phone JE-3341
" Gus F [Augusta W] real est h 122 Marvin ave
KASCH ROOFING CO The F C Kasch pres general
roofers and sheet metal workers 18-26 S Canal
Phone BL-1816
Kaser D Webster [Etta M] wks Twin Coach Co h
670 Thayer
" Homer [Bertha G] carp h 2080 16th S W
" Ira [Muriel M] painter h 2186 22d S W

KASER

" Marlon J student h 2080 16th S W
" Mary L h 2186 22d S W
" Nelson B h 670 Thayer
" Walker C mech Peabson Motor Inc h 58 Summit
W Barberton O
" Wm L [Emma L] painter h 727 Montana ave
" Winifred J student h 2186 22d S W
Kaserman Floyd L beauty opr h 1937 4th (C F)
Kasha Anna student h 866 Fess ave
" Paul [Elizabeth] barber M Varverakis h 866
Fess ave
Kasner Chas [Frances S C] wks Goodrich h 951
Douglas
" Dorothy F h 951 Douglas
" Eugene V welder h 951 Douglas
" Geo clk r 24 J Mapledale ave
" Kenneth truck dr h 951 Douglas
Kaspar Mrs Anna (wid Joseph) h 812 Sheridan ave
" Frances h 812 Sheridan ave
Kasper Harry [Freda] kro etc 666 E Exchange r 699
same
" Jacob [Iona C] window clnr h 1169 Victory
" Martin [Anna] h 780 Silvercrest ave
Kassak John L [Louise] h 1218 Dietz ave
" Stella M student h 1218 Dietz ave
Kasse Edna h 561 Grace ave
" Esther clk THE A POISKY CO h 563 Grace ave
" Isador [Lena] bkmsmith h 563 Grace ave
" Louis clk N tl Shoe Stores h 563 Grace ave
" Sally clk THE A POISKY CO h 563 Grace ave
" Saml M [Hazel R] slsmn Best Furniture Inc h
469 Storer ave
Kassell Joseph [Anna] wks Quaker O Co h 313 Sterl-
ing ct
Kasserman Albert F [Besse C] dairy products Central
Market h 643 Greenwood ave
" Alexander J h 835 Oberlin
" Helen A student h 643 Greenwood ave
" Roy L [Ruth R] wks Firestone h 893 Polk ave
Kassinger Mrs Angela R (wid John D) h 962 Wood-
ward ave
" Donald L clk Goodyear h 962 Woodward ave
" Ernest J [Hattie L] millwright Firestone h 265
Kenmore blvd
" Melvin [Mary E] aud Gen T & R Co h 958
Woodward ave
" Margaret E office sec Old Trail School h 692 Wood-
ward ave
Kast Geo [Minnie] h 871 Raymond
" Mary M stenog h 871 Raymond
" Peter h 871 Raymond
Kastan Jacob [Mary P] sec and treas Shulan's Inc
h 836 Ardmore ave
" Seibert student h 836 Ardmore ave
Kastelnick John R painter Rubber C Printery h 498
Stanton ave
" Joseph J [Betts] truck dr h 498 Stanton ave
Kasten Geo L [Alma] bkmsmith A C & Y Ry h 1813
Shaw ave
Kastens Emil F [Lois R] plbr 116 E Graham rd
(Stow) h same
Kaster Benice L clk S S Kresge Co h 2469 Front
(C F)
" Blair W h 2469 Front (C F)
" Edward L h 2469 Front (C F)
" John M [Carrie M] h 2469 Front (C F)
Kastle Harry W [Anna L] clothes pressing 648 Can-
ton rd h Hartville O
" Robt H clk H W Kastle h Hartville O
Kastner Andrew J h 609 W South
" Catherine M h 609 W South
" Chester G [Mildred] formn Ohio Edison Co h 825
Avon
" Christ H [Elizabeth M] lab h 119 N Broadway
" Delphus P [Margaret] welder h 1227 Murray ave
" Edward C asst camp dir Y M C A h 609 W South
" Edward C [Agnes M] drftsman Goodyear h Whit-
shire rd
" Ernest M wks Firestone h 899 Rhodes ave
" Harry B [Anna M] h 897 Rhodes ave
" Lena M nurse h 807 Boulevard
" Lillian H h 897 Rhodes ave
" Wm F [Margaret] h 807 Boulevard
Kastor Lillian h 243 Perkins
Kastov John S [Bertha] h 713 Amherst
" John S jr wks Goodrich h 713 Amherst
Kasza Joseph puttermkr h 858 Adeline
Katalinich Mrs Rose h 666 Wyandot ave
Katanic Joseph lab h rear 22 Gottwalt
Katanic Henry h 569 Darrow rd
" Joseph [Neuba J] kro 669 Darrow rd h same
" Michael student h 569 Darrow rd

THE HENRY COAL & ICE CO. Mfrs. and Dealers
53 WOOSTER ROAD NORTH (BARBERTON) **in CRYSTAL ICE**

KALANIC

" Nicholas h 569 Darrow rd
 " Nicholas truck dr r 1377 Hart
 " Regina h 569 Darrow rd
 Katanick Margaret J opr O B Tel Co h 276 Grove
 Katenovsch Tony wks Quaker O Co r 796 Coburn
 Kates Zell [Annie L] wks Hdw & S Co r 32 Frances
 Katherine Apartments 1411 Goodyear bldg
 Kathryn Beauty Shoppe (Kathryn M Segal Kathryn
 R Terry) 210 Flatiron Bldg
 Katich Geo h 89 N Broadway
 Katilus Isabelle h 383 Weeks
 Kato Abdul [Mary] h 860 W Bowers
 " Cabot J student i 505 E Buchtel ave
 " John [Skeal] h 860 W Bowers
 Katona Stephen [Elizabeth] coremr h 625 Morgan
 Katononitch Geo [Rosa] wks Goodyear h 200 Kelly av
 Katsa Paul G [Hazel D] barber M Apple h 930
 Pitkin ave
 Katsaris James [Mary] (Central Hat Cleaning Shop)
 h 163 W State
 Katsas Geo r 350 S Main
 Katsavos James (Peoples Store & Office Fixture Co)
 h 235 Ash
 Katska Geo J [Gertrude J] insp U S Navy h 1609
 Salem ave
 Katt Mrs Mildred I h 2411 Front (C F)
 Kattenhorn Roy C [Grace L] slsmn h 23 Goodwin ave
 Kattouf Saml [Mary] gro 118 S College h 1232
 Pittaker
 Katyansky Milan [Emma] drftsmn B & W Co h 1423
 Kenmore bldg
 Katz Albert student h 541 Malvern rd
 " Mrs Anna (wid Abraham) h 1266 Grant
 " Arnold L bkpr h 382 E Thornton
 " Chas D [Fannie] gro h 1235 3d ave
 " David [Sally] clk Economy Shoe Stores h 733
 Noble ave
 " Evelyn student h 541 Malvern rd
 " Joseph [Sadie] bankrupt stocks 439 1/2 Wooster ave
 h 541 Malvern rd
 " Max student h 1256 Grant
 " Morris [Hermina] ins h 382 E Thornton
 " Nathan [Rose] gro 1256 Crant h same
 " Saml D [Sarah] wks Akron Junk Co h 141 West-
 wood ave
 Katzenmeyer Harry wks Goodrich r 388 Cloverdale av
 " Nellie M student Peoples Hosp h 924 Falls ave
 (C F)
 " Wm C [Georgetta] wks Goodyear h 924 Falls ave
 (C F)
 " Wm E student h 924 Falls ave (C F)
 Katzman Goldie bkpr Shaeffer-W Co h 790 Rhodes av
 " Rebecca student h 790 Rhodes ave
 " Mrs Rosa (wid Saml) h 790 Rhodes ave
 Kaufman Mrs Ada h 563 Evans ave
 " Alton R [Vada L] plbr Steigner-Koch Co h 1168
 Murray ave
 " Block 378-380 S Maple
 " Chas C [Besse M] wks Goodyear h 474 Watson
 " Chas E [Helen B] wks Gen T & R Co h 550
 Brown
 " Chas S [Elizabeth K] wks Goodrich h 1314 Lake-
 side ave
 " Clifford W clk Firestone h 846 May
 " Clyde H [Edith M] painter h 1366 Coventry
 " Emma h 378 S Maple
 " Lthel stenog Am Rubber Ex Co h Tallmadge O
 " Ferol M [Helen M] wks Ira A Moore h rear 50-W
 Tallmadge ave
 " Guy W [Gertrude E] wks Goodyear h 492 Crouse
 " Harry L [Zelda M] clk Goodyear h 587 Crest-
 view ave
 " Harry M [Carrie C] wks Goodrich h 774 Rosa-
 mond ave
 " Mrs Helen (wid Lmmanuel) h 1366 Coventry
 " J Vernon [Olive F] lino opr Beacon Journal h 2612
 Terrace ave
 " Jacob C [Bella W] clk Barberton Oil Co h 2306
 Northland (C F)
 " John [Mabel] chauf C H Stahl h 154 S Union
 " John W [Mabel V] gro 1760 Brown h same
 " Margaret h H W Moore Kent rd (S L V)
 " Sylvester J [Sadie] opr St Ry h 846-May
 " Wm barber 1793 E Market h same
 " Wm B h H W Moore Kent rd (S L V)
 Kaufhold Donald L student h 545 E Buchtel ave
KAUFHOLD EMIL W [Rose V] linotype composition,
 Hoyer Bldg 31 W Market 3d floor, Phone BL-8816
 h 545 E Buchtel ave Phone HE-8254
 Kaufman Mrs Ada h 375 Lewis
 " Mrs Alma (wid Julius) h 754 N Howard

KAUFMAN

" Benj [Sarah] (Kaufman & Steinberg) h 631
 Euclid ave
 " Cella clk M Kaufman h 181 Harter ave
 " Chas C [Rose F] wks Quaker O Co h 300 E
 Exchange
 " Chas W [Laura M] carp h 978 Sawyer ave
 " Clarence E real est dept Ak Sav & L Co h 738
 Copley rd
KAUFMAN D W REALTY CO The D W Kaufman
 pres and gen mgr Dan W Kaufman vice pres
 H J Stelner sec and treas realtors insurance
 and loans 202-204 Delaware Bldg 139 S Main
 Phone HL-8137 (See right top margins and
 page 120)
KAUFMAN DANIEL W [Martha] vice pres D W
 Kaufman Realty Co h 738 Copley rd, Phone
 BL-4677
 " David [Hattie] gro etc 894 Storer ave h same
KAUFMAN DAVID W [Laura A] pres and gen mgr
 D W Kaufman Realty Co pres Central Union
 Discount Co h 738 Orlando ave
 " Dorothy M night supvr Peoples Hosp h 738 Copley
 road
 " Earl O [Marjorie L] truck dr h 173 W Center
 " Edna clk M Kaufman h 181 Harter ave
 " Edna M student h 1340 Vane ave
 " Mrs Elizabeth L (wid Jonas K) h 623 Johnston
 " Elmer J clk h 738 Copley rd
 " Emmet B [Mary E] h 311 Lookout ave
 " Ernest L student h 738 Copley rd
 " Ezra E [Katie A] real est h 1619 Salem ave
 " Gaylord F [Eleanor F] slsmn h 568 Fouse ave
 " Geo C wks Goodyear h 623 Johnston ct
 " Harley J [Blanche] wks Firestone h 440 Wash-
 ington ave (C F)
 " Harold S student h 978 Sawyer ave
 " Hilda student h 894 Storer ave
 " Huber L [Bessie] clk h 1170 Pitkin ave
 " John A [Marie] janitor h 576 Carroll
 " John E [Marie C] slsmn Rohner Paper Co h 396
 Roslyn ave
 " John G h 363 Booth ave
 " John J [Istella C] carp h 980 Sawyer ave
 " Lester W student h 738 Copley rd
 " Marie waitress Burkey s Grill r 41 Hart pl
 " Mrs Mary E restr 42 W Market h 311 Lookout ave
 " Morris [Rebecca] gro 773 Leo h 181 Harter ave
 " Nathan student h 181 Harter ave
 " Otto I [Mildred A] mkr Goodyear h 1340 Vane ave
 " Ralph R [Alice L] mkr real estate dept Bruner-
 G-C C Inc h 763 Orlando ave
 " Robt D [Florence M] slsmn h 595 Hoye ave
 " Ruth h 531 Euclid ave
 " Ruth A student h 738 Copley rd
 Kaufman & Steinberg (Benj Kaufman Morris Stein-
 berg) fruits etc w S Main
 " V LaVonne asst chief clk Dept of Health h 171
 Dodge ave
 " W Chester [Elsie] billiards 350 S Main h 444
 Fernwood dr
 " Wm F student h 978 Sawyer ave
 Kaufmann Aloys G pres and treas Kaufmann Drug
 Co r Howe Hotel
 " Clarabelle M stenog Ohio, S Div of Banks h 332
 Cleveland
 " Drug Co A G Kaufmann pres and treas, P P
 Kaufmann vice pres and sec, 150 S Howard
 " Frank P student h 25 N Highland ave
 " Mrs Lillian E (wid Wm J) h 332 Cleveland
 " Netman W [Alberta E] clk Eastern Cut Rate S
 Co h 444 E Exchange
 " Phillip P [Mary L] vice pres and sec Kaufmann
 Drug Co h 25 N Highland ave
 " Robt J service mgr Ak Maytag Co h 171 23d N W
 Barberton O
 " Ruth M stenog h 332 Cleveland
 Kauger Geo [Mary A] carpet layer **THE M O'NEIL**
 CO h 41 Bachtel ave
 " M Betty student h 41 Bachtel ave
 " Thos W student h 41 Bachtel ave
 Kautenberger Carl C [Ida] wks Goodrich h 819
 Carlyle
 Kautenburger John [Ada] wks Ak Trans Co h 574
 Rhodes ave
 Kautz Florz J stenog h 1295 Louisiana ave
 " Fred G [Norma F] (Akron Fixture & Supply Co)
 h Tallmadge circle Tallmadge O
 " J Howard student h 689 Elma
 " John student h 1295 Louisiana ave
 " Lewis L [Gurtha M] clk h 689 Elma
 " Ralph [Martha] contr excavating 1295 Louisiana
 ave h same

CITY BAKING CO. Quality Bakers, Service and Prices
PHONE HE-3126 **Unexcelled.** **5 Retail Stores**

PEOPLES SERVICE DRUG STORES, Inc.

ALL OVER TOWN—TO SERVE YOU BETTER AND SAVE YOU MORE

952

BURCH DIRECTORY CO'S

KAVALEK

Kavalek Wm wks Goodyear h 821 Crouse
 Kavali Angela h 297 Kline ave
 " John [Antonia] meat ctr h 1422 Forbes ave
 " Mark J student h 1422 Forbes ave
 " Mary M student h 1422 Forbes ave
 " Pete [Margaret] wks A C & Y Ry h 297 Kline ave
 Kavanshansky Mary wks Firestone r 41 Russell ave
 " Michael J [Mary J] wks Firestone h 633 E Archwood ave
 Kavenagh Carl E student h 28 Kuder ave
 " Carl J with Goodyear h 89 Edgerton rd
 " Mrs Sarah E h 729 Chitty ave
 " Wm E [Anna G] chemist Goodyear h 28 Kuder av
 " Wm E jr student h 28 Kuder ave
 Kavilis Mrs Anna C (wid John I) wks Firestone h 1261 Andrus
 " Eleanor M student h 1261 Andrus
 Kavillis John [Fern A] mech dentist h 299 Ivy pl
 Kavos Geo lab r 168 W South
 Kavula Andrew [Juba] wks Goodrich h 2084 12th S W
 " Andrew Jr rubwkr h 2084 12th S W
 " Helen wks Firestone h 2084 12th S W
 " Nelle student h 2084 12th S W
 " Sue bkpr Seiberting R Co h 2084 12th S W
 Kawczak Frank [Anna] wks Am H R Co h 564 Morgan ave
 Kaweck Walter M [Margaret M] gro etc 1246 Duane ave h same
 Kawiecki Edmund [Anni] butcher 237 E Glenwood ave h 439 Julien ave
 Kawnak Anna h 447 Flori ave
 " Mrs Mary (wid John) h 447 Flori ave
 Kay Abraham [Jenni] grocer etc 1421 E North h same
 " Albert W acct r 1953 19th (C I)
 " Clarence M with Goodrich h 627 W Market
 " Clifford S [Anna M] clk Ak Dr G Co r 907 Ada
KAY CLOTHING CO. R S Cook Clothing Co owners.
 M S Cook mgr clothing and jewelry for the family cash or credit 121 S Main Phone HE 5724
 " Fong Louie wks Orient Restaurant r 174 W Bowers
 " Hantsy student h 776 Sunnyside ave
 " James [Annie O] wks C H Yeager Co h 535 Inman
KAY JEWELRY CO. Sigmund Kivans Inc proprs
 Jewelry, cash or credit 112 S Main Phone FR-9514
 " Louis [Lillie L] dry goods h 776 Sunnyside ave
 " Rebecca wks Firestone r 1302 Curtis
 " Robt H [Violet L] wks City r 379 Park
 " Sam [Dora M] office 708 2d Natl Bldg h 525 Vinita ave
 " Wm E [Clara J] with Ak I quip Co h 804 Crouse
 Kayatin Stephen H student h 1292 Girard
 Kaylor Chas F [Imma M] wks Goodyear h 800 Bellevue ave
 " Freda r 487 1/2 S Main
 " Geo E [Margaret E] wks Firestone h 2822 Norwood (C F)
 " Harry M [Laverne] clk h 807 Dayton
 " Karl R [Myrtle E] mach h 278 W Chestnut
 " Mrs Mary h 2148 High Bridge rd (C F)
 " Odle L [Vira M] contr bldr 700 Sunnyside ave h same
 " Ross M [Byrdetta M] with McCoy R Co h 211 Kathron ave (C F)
 " Thurman [Gertrude I] bkpr h 1184 Lexington ave
 Kayn Geo M [Clara] bus opr h 2316 26th S W
 Kays Datus wks Salvation Army r 319 Washington
 " James A [Ina M] contr brick 480 Allen h same
 " John W [Lutie M] furnace setter h 1386 Kentucky ave
 " Leonard [Fontelle L] wks Goodyear h 480 Allen
 " Wayne O h 480 Allen
 Kayatin James wks Loews r 113 Hall
 Kazan Jacob [Zina] gio etc 1371 Newton h 1467 Hillside ter
 " Louis S [Clara F] hdwe h 426 Wildwood ave
 " Marvin student h 1467 Hillside ter
 Kazantzias Basil shoe shiner 491 W Exchange h 195 Gale
 Kazetsky Mrs Mary R (wid Richard) h 1728 E Market
 Kaziakos Geo wks Goodyear r 669 Carlyle
 Kazinel Albert [Vin] h 27 E Falor
 Kazlouskas Mrs Anna (wid Adam) wks Goodrich h 1139 Marcy
 " Eva L student h 1139 Marcy
 Kazlowsky Eva M h 207 E Crosier
 " Paul [Nehel] tailor 207 1/2 E Crosier h 207 same

KAZLOWSKY

" Paul Jr student h 207 E Crosier
 " Peter, truck dr Quality Furn Co h 207 E Crosier
 Kazman Karl [Helen] wks C P Hall Co h 1201 Neptune ave
 Kazmer Louisa S [Elizabeth M] truck dr h 964 Sutherland ave
 K'Burg Russell H slsmn Burroughs A M Co h Y M C A
 Keach Agnes stenog h 470 Carroll
 " J Robt [Audra M] clk Firestone h 1559 Glenmount ave
KEACH, JOHN R (Kinder & Keach) h 470 Carroll
 " Rev Orin A [Clara A] pastor First United Presbyterian Church h 470 Carroll
 Keagle Mrs Minnie (wid Alfred) h 1004 Eva ave
 " Susie G h 96 Schaefer
 " Vern M wks Goodyear h 1004 Eva ave
 " Walter C [Ethel M] wks Gen T & R Co h 772 Excelsior ave
 Keagy Claude S [Idna M] wks Goodyear h 260 Ritchie rd (Stow)
 " Edward C [Laura M] wks Goodrich h 1242 Alledale ave
 " John R [Marguerite L] wks Goodrich h 405 Watron
 Keal Mrs Bertha A beauty shop 357 Reed ave h 445 Palm ave
 " Chas W [Bertha A] rubwkr h 445 Palm ave
 " Chas W Jr h 445 Palm ave
 " Mary J student h 445 Palm ave
 Keally Mrs Sophia M (wid Wm) h 979 Peckham
 Kealy Michael J r 1013 Dietz ave
 Keane Joseph M [Mildred E] slsmn h 513 Vine
 " Mrs Margaret (wid Joseph) h 1404 Ottawa ave
 Keane Ann wks Firestone h 275 W Miller ave
 " Della M h 275 W Miller ave
 " Margaret clk h 275 W Miller ave
 Kearl Geo [Betty R] truck dr h 560 Malvern rd
 Kearney Mrs Emma T (wid Wm) h 698 Corice
 " James A wks Goodrich h 115 E Dartmore ave
 " James J student h 881 E Buchtel ave
 " James P [Mary G] engr A C & Y Ry h 881 E Buchtel ave
 " John M h 881 E Buchtel ave
 " John P [Catherine M] clk h 70 Brittain rd
 " John W [Anna L] engr A C & Y Ry h 660 S Hawkins ave
 " Mary H student h 881 E Buchtel ave
 " Mrs N Gay (wid John J) h 370 Birch
 " Robt E student h 370 Birch
 " Wm G [Margaret B] with Goodrich h 45 Brae-wick dr
 Kearns Agnes B clk Goodyear h 234 McGowan
 " Benj F [Vida R] wks U S Stoneware Co h 784 Upson
 " Mrs Catherine L (wid James W) h 643 Phillip ave
 " Catherine, W compt opr Gen I & R Co h 643 Phillip ave
 " Chester R [Emma I] wks Goodrich h 157 Bachtel ave
 " Edward h 348 Fernwood dr
 " Florence M stenog Gen I & R Co h 643 Phillip ave
 " Frank A [Goldie K] washing machines 93 Frances ave h same
 " Frank J wks Mohawk R Co h 234 McGowan
 " G John student h 234 McGowan
 " Irene B opr O B Tel Co h 784 Upson
 " I Kenneth h 348 Fernwood dr
 " Joseph H [Rachel A] reprsn O B Tel Co h 784 Upson
 " Max F [Agnes S] wks Goodyear h 339 Black
 " Nelle wks Mayflower Hotel h 93 Frances ave
 " Patricia B clk Goodyear h 234 McGowan
 " Patrick [Mary] h 234 McGowan
 Kearschner Roy [Leona S] h 355 Hillwood dr
 Keathley Floyd H [Hauteen] wks Goodyear h 566 High Grove blvd
 Keating David H dept mgr Sears R & Co r Y M C A
 " Edward L [Wanda E] mgr R J Reynolds Tobacco Co h 2315 Iota ave (C F)
 " Geo W [Clara F] dentist Dr T C Pennington h 281 S Portage path
 " Michael H [Elizabeth B] wks Ohio Edison Co h 3070 Oakwood dr (C F)
 " Robt K student h 491 Avalon ave
 " Wm C [Kathryn L] sls agt Standard Brands Inc h 491 Avalon ave
 " Wm C Jr student h 491 Avalon ave
 Keaton Melvin wks Goodyear r 69 Cook
 " Mertie J h 891 1/2 St Clair
 Keatts Dorris [Bess H] wks Goodyear h 583 Sumatra ave

THE AKRON MORRIS PLAN BANK We Have Served and Helped

A STATE BANK Hundreds of Akronites

AKRON 1933 CITY DIRECTORY

953

KERBERIE

Kerberle Alex lab h 670 Wmans ave
 " Michael P [Marie M] bkkr Elite Baking Co h 336
 Walter pl
 Keck Blanche tchr r 628 Lakemont ave
 " Clayton M [Bertha V] wks Goodrich h 714 Douglas
 " David W [Hattie L] painter h 2467 4th (C F)
 " Dorothy music tchr h 714 Douglas
 " Dorothy E tchr h 2480 Front (C F)
 " Ernest L [Marjorie M] mach h 2404 6th (C F)
 " Hans [Mary R] wks Goodyear-Z. Corp h 52 Bor-
 ton ave
 " Kenneth with Superior Bkg Co h 322 W Market
 " Mrs Leona V (wid Chas W) h 1161 Kohler ave
 " Mrs Louise (wid A G) h 1704 W Exchange
 " M Eloise student h 1165 Dayton
 " Mary A student h 2404 6th (C F)
 " Mrs Minnie E (wid Henry A) h 2319 East ave
 Keckler E E wks Ak P Milk Co h West Richfield O
 " Harold G student h 807 Baird
 " Harry B [Charlotte] wks Goodyear h 807 Baird
 " Robt M h 807 Baird
 Keddie David [Kate] wks Goodyear h 1845 Ford ave
 Hedra John h 1376 Andrus
 " Michael [Anna] h 1376 Andrus
 " Paul [Elizabeth] wks Biggs B W Co h 656 Garry
 road
 " Paul Jr student h 656 Garry rd
 Kedzierski Eleanor wks 407 Sieber ave
 Kee Andrew [Anna M] bellman h 289 Livingston pl
 " Anna L wks 88 Oakdale ave
 " Arthur h 289 Livingston pl
 " Floyd R [Hattie E] wks Henry C & I Co h 2203
 24th S W
 " Geo S [Louise] bellman h 289 Livingston pl
 Keady Chas [Sophrona] fireman h 136 E Mapledale av
 " Walter [Catherine] mach h 462 Allenford
 Keefauver Chas L [Grace H] auto mech h 1255 W
 Waterloo rd
 Keefe Arthur [Eva C] wks Gen T & R Co h 1190
 Laird
 Keefer Chas H [Lillie A] caretaker h 900 McKIn-
 ley ave
 " Edwin C student h 424 E Cuya Falls ave
 " Geo W [Evelyn D] slsmn h 38 Alfaretta ave
 " Geo W [Myrtle M] dr Albrecht Gro Co h 1102
 MtVernon ave
 " Grace wks J A H Myers h same
 " Harry D [Anna M] com photog h 591 Edgewood av
 " Harry D [Bertha A] wks A C & Y Ry h 398 East-
 land ave
 " Harvey E h 432 Noble ave
 " Herman A [Mary C] wks Goodrich h 196 Gale
 " Ira W [Grace] r 193 Spicer
 " Merrell [Hallie L] toolmkr h 2225 26th S W
 " Mildred student h 1102 MtVernon ave
 " S Frank [Ella] uphol 808 Sumner h same
 " Simon B [Gustel P] h 1230 Bye
 " Stephen L [Lavinia V] wks Goodrich h 538 W
 Waterloo rd
 Keegan Harry T [Mary A] bus opr Ak Trans Co h
 805 May
 " Kenneth M [Tekla M] adv mgr Times-Press h 304
 Storer ave
 Keehn Raymond R [Margaret J] mgr h 481 Letch-
 worth dr
 Keet DeWitt H [Evelyn B] wks Goodyear h 41
 Coolidge ave
 " Ruby M clk h 700 Yale
 " Walter W [Ada L] wks Goodrich h 700 Yale
 Keele Saml M [Mabel M] wks Goodbear h 28 N
 Martha ave
 Keeler A Clyde [Florence B] chief test board man
 Am T & T. Co h 180 Oak rd (Stow)
 " Chas C [Rose] h 180 Oak rd (Stow)
 " Louis H [Mary] h 355 Storer ave
 " Mrs Mollie clk Goodwill Ind h 380 Morning View av
 Keeley A John [Clara T] phys 512 Ohio Bldg h 20
 Atlas
 " Mary A student h 20 Atlas
 Keeling Archie E [Mabel E] wks Goodyear h 420
 Watson
 " Elgin F [Bertha E] wks Goodyear h 791 Kenyon
 " Ethedod [Helen] wks Goodyear h 96 Willard
 " Herbert [Olive M] idrymn h 103 Aqueduct
 " Marvin H h 103 Aqueduct
 " Warren E phone opr Grayline S Co h 420 Watson
 Keon Bernard S wks Goodyear h 382 StLeger ave
 " Christ A [Myra H] wks Firestone h 464 Gridley av
 " E Burdetta h 382 StLeger ave
 " Kellis C [Ella] wks Goodyear h 382-StLeger ave
 " Mrs Lillian h rear 574 Rhodes ave
 " Paul C [Ethel D] wks Goodyear h 393 Margaret

KEEN

" Ray D [Dorothy E] coll Associate Inv Co h 1815
 Ohio ave (C F)
 Keenan Abraham O [Helen] wks Goodrich h 401
 Riteble rd (Stow)
 " Albert [Flora] h 996 Snyder
 " Anna wks 1360 W Exchange
 " Chas H [Janet] wks Firestone h 1085 Taylor
 " Chas W [Lita E] motor trucking 84 Bittman h
 same
 " Elizabeth student h 370 Parkwood ave
 " Emma h 810 S Main
 " Geo A wks Firestone h 1085 Taylor
 " Mrs Helen h 370 Parkwood ave
 " Isabel L stenog h 370 Parkwood ave
 " James L student h 370 Parkwood ave
 " John wks Goodyear r 269 Tyredale ave
 " Lloyd C carp h 84 Bittman
 " Mabel C tchr r 175 Canton rd
 " Margaret C h 810 S Main
 " Owen E [Loretta F] custodian K of C Club h 341
 Cloverdale ave
 " Raymond A slsmn r 105 Fir Hill
 " Robt h 370 Parkwood ave
 " Thos C [Arlene E] h 736 Princeton
 " Thos J h 810 S Main
 " Van H [M Louise] clk Postoffice h 553 Reed ave
KEENAN WM C [Lillian R] real estate and insur-
 ance country homes and farms a specialty, also
 auctioneer and used furniture dealer 1493-95 E
 Market Phone FR-4039 h 2540 Front (C F)
 Phone WA-7532
 " Wm E h 1085 Taylor
 " Wm H [Anna M] auto mech h 109 Campbell
 " Wm J [Mary E] h 660 E Crosier
 Keene Saml C [Kathryn] wks City h 709 Lumiere
 " Stanley H [Evelyn L] wks Goodyear r 1525
 Englewood ave
 " Victor E [Clarice M] wks Goodyear h 493 Alex-
 ander
 Keener ~~See also Kehner and Klener~~
 " Albert [Mary] slsmn Irving Klug h 393 Perkins
 " Anna M h 109 Oak ter
 " Chas C brklyr h 154 Vivian pl
 " Edward [Stella] wks Hendricks Hotel h 659 S
 Main
 " Geo L truck dr r 1210 Burkhardt ave
 " Guy H r 386 W Exchange
 " Raymond B [Pearl N] wks Brown-G Co h 901
 Merton ave
 " Huber V [Catherine] mach Robinson C P Co h 470
 Talbot ave
 " Irene B student h 154 Vivian pl
 " John F [Esma R] supvr Goodyear h 1411 Good-
 year blvd
 " Marcella M clk h 154 Vivian pl
 " Marjorie E student h 1411 Goodyear blvd
 " Norman H h 1979 Cook (C F)
 " Olive L h 1979 Cook (C F)
 " Mrs Ossie P clk Yeager Co h 154 Vivian pl
 " Reuben D [Estella M] wks Goodrich h 1279 Big
 Falls ave
 " Roy wks Buxbaum Co r 816 Johnston
KEENEY ARTHUR C [Helen E] [DeWoods & Keeney]
 h 91 Melbourne ave Phone UN-1645
 " Arthur J [Blanche P] mach Natl R M Co h 127
 May ave (C F)
 " Bernard D student h 100 Willard
 " Chas J [Ruth M] with W J Keeney h 2427 7th
 (C F)
 " David C [Temperance P] h 100 Willard
 " Edward J [Mabel M] med student h 244 Falls
 ave (C F)
KEENEY FLORA S gen sec Y W C A h 601 Nome av
 " Gilbert E [Ruth E] formn United Cleaners Inc
 h 1856 Java ave
 " Harriette tchr h 715 W Market
 " Quality Market [Nick Cirlelo] 336 E Cuya Falls av
 " Randall E [C Marie] clk Goodyear h 832 Keeney
 " Raymond F [Mildred C] pharm W C Knotts h
 599 Johnston
 " Mrs Ruth E lunch 1161 E Market h 1856 Java ave
 " Walter J [Mary B] soft drinks 2025 Front (C F)
 h 244 Falls ave (C F)
 Keenan Mrs Mary R (wid Thos J) h 208 Smith
 Keeper Chas M [Lucile A] formn County h 146
 King dr
 " Frank B h 146 King dr
 Keers Geo N [Genevieve E] wks Remington Rand
 Inc h 940 Oakland ave
 Kees Dorothy waitress Five P Restaurant r 218 W
 Exchange
 Keeseo Mrs Clara M (wid Dewey S) r 11 Cambridge

DIRECTORY ADVERTISERS

Are Dependable---Not "Fire Sale" Artists

954

BURCH DIRECTORY CO'S

KEESE

" Frank H h 1367 Luffer ave
 " Mrs Hattie D (wid Bailey O) h 1367 Laffer ave
 " Robt C student h 1367 Laffer ave
 " Rufus N (Muel) student h 1419 Hart
 " Virginia M student h 1367 Luffer ave
 " Wm M h 619 Johnston ct
 Keesling Robt wks Ideal Sandwich S r 2146 9th S W
 Keeth Apartments 789 Stadelman ave
 Keeton W Carl (Mae) wks Firestone 1 1038 Yale
 " Wm W (Eva D) clk Firestone h 935 Dayton
 Keavan Julian H (Helen M) formn Ohio Edison Co
 h 1562 Beardsley
 Keeven Mrs Carrie h 1058 Ackley
 Kefauver Hugh C (Dith D) wks Miller R Co h 2626
 3d (C I)
 Keffner Saul wks Goodyear r 1155 Georgia ave
 Keggs Geo A (Olive M) wks Gen 1 & R Co h 1634
 Adelaide blvd
 " Geo S student h 1634 Adelaide blvd
 " Louis (Elen) h 33 S Maple
 " Mrs Rose E h 487 E Market
 Kehl Jacob (Elizabeth) h 718 Princeton
 " Jacob jr (Katherine) meats 190 W South h 904
 Hayden ave
 " Jacob D clk h 904 Hayden ave
 Kehler Mollie clk h 330 Morning View ave
 Kehner Mrs Hilda clk THE A POISKY CO h 190 E
 Brookside ave
 Kehnert Mrs Pearl slswnm Becker B Co h 804 Crouse
 Kehos Basil T (Mae F) with B & W Co h White
 Pond rd
 " Basil T jr student h White Pond dr
 " Chas H (Ethel M) wks F A Kerr Co h 1883
 Tonawanda ave
 " John C (Lilla I) truck dr h 1390 Creighton ave
 Kehrer Jav V coll Ohio Edison El S Co h Barberton O
 " Margaret clk Ohio Edison Co h Barberton O
 " Percy H (Maud E) clk Kroger G & B Co h 308
 Coburn
 " Wm R (Hazel N) wks Goodrich h 1007 LaCroix av
 Kehres Henry A (Anna L) patrolman Goodrich h 618
 Douglas
 " Oneta stenog Muehlstein & Co h 518 Douglas
 " Roman H (Betty L) wks Firestone h 2670 Chris-
 tianson ave
 Kehring Robt H (May J) mach h 486 E Archwood av
 Kehrlie Mrs Barbara (wid Edward) h 620 Eastland av
 " Clifford C (Dorothy M) wks Goodyear-Z Corp h
 620 Eastland ave
 " Floyd J (Dorothy L) formn Goodyear-Z Corp h
 896 Lakewood blvd
 Keifer See also Kiefer
 " Mrs Anna (wid Grover E) h 797 Lakewood blvd
 " C Harry h 834 Matte ave
 " Chas B (Josephine) wks Goodyear h 797 Lake-
 wood blvd
 " Clarence J (Beitha M) moving van 687 Copley rd
 h same
 " Edward painter h 38 Belvidere way
 " Edward jr painter h 38 Belvidere way
 " Fred S (Edith W) agt Pacific M L I Co h 2455
 East ave
 " Harry C lab h 834 Matte ave
 " Helen h 834 Matte ave
 " I C Co (L C Keifer) billiard supplies 253 E Market
 " Lawrence (Illian) h 822 Princeton
 " Leonard C (Hattie C) (L C Keifer Co) h 38
 Belvidere way
 " Mrs Louise (wid Jacob) h 240 L Thornton
 " Margaret L student h 240 E Thornton
 " Manfred C student h 487 Copley rd
 " Paul T (Gertrude) slswnm Reiter D Co h 834
 Marie ave
 " Robt J (Isabel) wks Goodrich h 602 Lovers lane
 " Ruth L tchr h 2455 East ave
 " Mrs Susan (wid Chas F) h 730 Fern
 " Walter I (Mae J) wks Firestone h 727 Gem ave
 " Wm J (Ethel G) auto supplies 567 Wooster ave
 h same
 " Woodrow G student h 797 Lakewood blvd
 Kelfer Clement J wks Gen 1 & R Co h 130 Wooster
 " Pauline student h 1081 Florida ave
 " Walter wks Goodyear h 546 Garry rd
 Kelghtley Frances M h 1374 Girard
 " Maurice (Florence) wks Firestone h 1374 Girard
 " Ray M (Luis C) wks Goodyear h 540 N Firestone
 blvd
 Kell Albert h 1822 Adelaide blvd
 " David h 420 Rhodes ave
 Keller Arthur J (Rhea S) acct Seiberling R Co h 820
 Market ave

KEILING

Keiling Conrad C (Laura I) wks Mohawk R Co h
 840 E Buchtel ave
 Kelly Frances R student h 416 Sherman
 " Helen I h 334 E South
 " Irene B student h 334 E South
 " John O (Mary B) junior h 1175 1st ave
 " Mary A tchr h 416 Sherman
 " Matthew (Ida B) wks Goodrich h 334 E South
 " Paul M h 334 E South
 " Robt O slswn h 416 Sherman
 " Ruth F waitress h 416 Sherman
 Kelnert Chas W (Lulu L) h 172 S Maple
 Kelper Carl J slswnm Buckeye Radio S Co h 994
 Laurel ave
 " Harold J (Hazel J) slswn Ward B Co h 985
 Wyley ave
 " Henry W (Maile I) wks Goodyear h 994 Laurel av
 " Theodore E (Jessie M) wks Goodrich h 1995 High
 (C F)
 Kern A Ralph interne City Hosp h 1171 Laurel ave
 " Arthur A (Randa B) painter 1171 Laurel ave h
 same
 " Paul L (Mildred I) dept mgr Gen T & R Co h 275
 Fountain
 Kerns Dayton (Vernis) clk h 1287 Girard
 " Delva M stenog Rev C F Hamric h 1287 Girard
 Kesselhorst Carl wks Goodrich h 1229 Delia ave
 Keiser Earl I (Iva P) wks Firestone h 228 Liberty
 rd (Stow)
 " Etha M student h 90 Broad
 " Isaac N (Annie R) wks Goodrich h 886 Boulevard
KEISER IFO L (Matilda) (Stroman & Keiser) h 90
 Broad Phone Bl-1875
 " Raymond D (Elizabeth F) wks Goodyear h 892
 Berghoff
 Keister Mrs Judith P h 1000 Hart
 " Edna D stenog h 108 S Balch
 " Evelyn I student h 860 Florida ave
 " Harry A (Merzie Z) painter h 338 Ida ave
 " Harvey J (Nina I) h 291 Grove
 " Lehr R (Zella P) wks Firestone h 860 Florida av
 " Mrs Maggie A (wid Simon A) h 108 S Balch
 " Vance S (Georgia H) music tchr h 789 Avon
 " Willis wks Goodyear 1 1384 E Market
 Keith Mrs Alice waitress r 461 E Buchtel ave
 " Ann C clk Prud h Co h 850 Garth ave
 " Clement W bukr 589 N Firestone blvd h 247
 Hawk ave
 " Eva D wks H Muehlstein & Co h 2250 Bellfield ave
 " Frank I (Virginia I) h 526 Brittain rd
 " Geo C (Irene) h 486 L Crosier
 " Iris P (Rose N) wks Goodyear 1 1329 Pond View
 " Isabel student h 386 F Crosier
 " James W (Mary A) wks City h 1656 Brown
 " John D clk Firestone h 356 S Firestone blvd
 " Kenneth musician r 78 Furnace
 " Leona r 14 N Maple
 " Marcell nurse r 476 E Buchtel ave
 " Margaret M h 356 S Firestone blvd
 " Mary M student h 1845 4th (C F)
 " Morris P (Lucille I) wks Goodyear h 341 Litchfield
 road
 " Murat A (Oda O) h 1845 4th (C F)
 " Patrick J rubwkr h 356 S Firestone blvd
 " Peter (Jessie M) slswnm Ak Whol Coffee Co h 850
 Garth ave
 " Peter Jr trw slswn h 850 Garth ave
 " Ray L (Carrie B) rubwkr h 1631 Manchester rd
 " Roy student h 386 F Crosier
 " Rudy D wks H Muehlstein & Co h 2250 Bellfield av
 " Mrs Susie R (wid Nolan O) h 1415 Grant
 " Thos H student h 850 Garth ave
 " Walter P (Hama I) (Hygiene D R Co) h 195 N
 Highland ave
 " Wm F wks Goodrich h 1415 Grant
 " Wm J wks Ak P Milk Co h 356 S Firestone blvd
 Kent Clyde M (Lucille) wks Penna R R h 372 Clover-
 dale ave
 Kelwick Mrs A wks Firestone r 870 Beardsley
 Kefursky Mary wks 547 Dorchester rd
 Kekich Mary (k Goodyear) h 35 Christie
 " Stephen clk h 35 Christie
 Kelbaugh Omer J (Olive M) clk L O Gas Co h 707
 Notre Dame ave (C F)
 Kelbe Andrew L Jr (Marie I) reprmn Natl Cash R
 Co h 1817 Broad blvd (C F)
 Kelby Carl G (Edith H) mach h 69 Bittam rd
 Kelch Mrs Alice D h 676 Orlanoo ave
 " Christy (Anna) clk h 1413 Ritchie (C F)
 Keltner Floyd L (Ethel L) wks Goodyear h 859
 Imman

W. D. TURNER
WALL PAPER COMPANY



**WALL-PAPER, PAINT, LINO-
 LEUM, WINDOW SHADES**
Akron and Barberton

KELEHER

Keleher Wm H [Florence C] wks O B Tel Co h 641 Plum
Kelein John r 6931 Miami
Kelker Equilla C [Reginald] lab h 1308 Honodle ave
Kellam Lottie wks Ak City Club r 32 N Prospect
Kellar Mary wks 943 Amelia ave
" Mrs Mary E h 833 Home ave
Kelleher Walter F [Helen M] electrotyper Ak Electric & S Co h 618 Day
Kelleman Rudolph [Betty] window washer r 334 Wooster ave
Kellems James H [Eutha V] wks Goodrich h 616 Bellevue ave
Keller Albert M [Bertha M] wks Lyman-H L Co h 1808 Carter ave
" Alvern H student h 1808 Carter ave
" Anne R student h 152 Fremont ave
" Anthony [Theresa U] wks R C A Co h 152 Fremont ave
" Anthony Jr truck dr h 152 Fremont ave
" Anthony W [Dorothy M] asst formn Times-Press h 167 Hillier ave
" Blyard M student h 1941 9th (C F)
" Bordelle M student h 633 W Market
" Carl F h 423 Aqueduct
" Mrs Catherine h 487 Delmar ave
" Chas [Jennie] h 424 E Cuya Falls ave
" Chas H [May I] with Goodyear h 826 Mercer ave
" Chas M student h 540 Darrow rd
" Chester S clk h 914 Chester ave
" Claude V [Alice K] motor trucking 1093 Riverside dr h same
" Colette A student h 633 W Market
" Mrs Cora B h 631 Orlando ave
" Danl C [Grace R] phys 2209 Front (C F) h 1941 9th (C F)
" E Wm auto repr r 370 1/2 Chittenden
" Earl L [Alphal] brklyr h 1132 Linden ave
" Mrs Edith E (wid Wm L) h 174 Beck ave
" Mrs Edith M (wid Eldon E) student h 388 Spicer
" Edward F [Jessie E] auto mech h 924 Hammel
KELLER EDWARD T [Anna M] (H G Rhodes Insurance Agency) (Keller & Rhodes) (Schnaf & Keller) pres and treas Edward T Keller Inc h 633 W Market
KELLER EDWARD T Inc. E T Keller pres and treas L H Ley vice pres and sec V G Wynne asst sec insurance and loans 497 W Exchange Phone Bl-3512
" Eldon M student h W M Chapes Lodge ave (S L V)
" Mrs Elizabeth (wid Frank) h 55 N Balch
" Elmer auto repr 4274 Alexander r 370 1/2 Chittenden
" Elsie I stenog Wilford Holcomb Inc r 123 E Brookside ave
" Emelda M clk Kirk Stores Inc h 321 Trigonla dr
" Mrs Emma A (wid Anthony M) h 540 Darrow rd
" Erwin M [Edna I] supvr Natl Ref Co h 1642 17th (C F)
" Ethel M stenog h 55 N Balch
" Eugene [Mae A] barber 222 W Exchange h same
" Eugene B [Grace M] clk Goodrich h 944 Oregon av
" Eugene E [Martha F] dental technician r 399 E Market
" Eva D waitress h 2462 Edwin ave
" Florence M student h 506 Beacon
KELLER FRID B [Lee B] auditor and office mgr F W Albrecht Grocery Co h 1599 Larch Phone HE 4850
" Fred B Jr student h 1599 Larch
" Geo R clk h 914 Chester ave
" Geo R [Edna M] mach Goodyear h 294 Koons ter
" Geo R [Margaret A] clk Ak Postoffice h 662 Albermarle ave (C F)
" Geo S [Amanda W] wks Firestone h 895 Ada
" Geo W [Jennie I] motor trucking 121 Westwood ave h same
" Geo W [Ruby B] wks Firestone h 895 Ada
" Gerald M student h 2462 Edwin ave
" Gerald R h 988 Copley rd
" Gertrude M student h 540 Darrow rd
" Harold W clk h 2462 Edwin ave
" Harry [Zelma G] wks Goodyear h 666 Mohawk av
" Harry A [Della C] (Arlington Garage) h 1079 Joy ave
" Harry C [Hattie L] h 51 Stanton ave
" Harry E [Grace A] with Diamond R Co h 515 S Sunset View dr
" Harry E [Minnie] wks Goodrich h 914 Chester av
" Helen C waitress h 540 Darrow rd
" Mrs Hettie V r 1298 S High
" Mrs Hilda A (wid Rodney) wks Goodrich h 108 W Miller ave

KELLER

" Isabel wks 726 Ridgecrest rd
" Mrs Isadora F (wid Wm M) h 317 Berg
" Jack [Elizabeth] wks Ornamental I W Co h 1153 Lily
" Jacob [Minnie] wks Firestone h 373 E Thornton
" Jean R student h 1091 Riverside dr
" Joel wks Firestone r 2136 12th S W
" John [Audrey R] wks Goodyear h 1936 Honodle av
" John [Hazel I] wks Goodyear h 629 Hazel
" John H [Rose M] shtmtlwr h 731 Thayer
" John P [Hannah E] clk Sears R-&Co h 315 Zeller ave
" Joseph wks Goodrich h 315 Zeller ave
" Joseph A [Barbara] wks Goodrich h 240 E Miller
" Joseph A [Pauline] wks Goodrich h 487 Delmar av
" Joseph L [Mary A] clk Goodrich h 329 Cloverdale ave
" Joseph P h 152 Fremont ave
" Lewis M [Helma I] truck dr h 1508 Hillcrest
" Mrs Loretta M (wid Adam H) h 869 Aberdeen
" Louis [Vera] wks Gen T & R Co h 916 Hunt
" Louise E h 540 Darrow rd
" Lucien F student h 1599 Larch
" Marie M clk E O Gas Co h 187 Glendale ave
" Marion I h 317 Berg
" Mary student h 152 Fremont ave
" Mary wks 128 Overwood rd
" Mrs Mary J (wid Andrew) h 456 Lindenwood ave
" Melda M clk h 321 Trigonla dr
" Olga M clk Tiedeman Bros M Co h 287 Jewel dr
" Parry [Olive B] wks Goodyear h 39 Dodge ave
" Paul F h 506 Beacon
" Paul L wks Goodyear-Z Corp h 547 Melrose
" Paul L [Marie C] wks Goodyear-Z Corp h 1820 Malasia rd
" Philip wks Tavern Restaurant h 329 Cloverdale av
Keller & Rhodes (E T Keller, H G Rhodes) real estate 497 W Exchange
" Richard M [Fannie D] wks Goodyear h 988 Copley road
" Robt L h 506 Beacon
" Roscoe D [Mae R] bus opr h 1254 4th ave
" Russell B [Delta H] slsmn h 689 Longview ave
" Russell J student h 373 E Thornton
" Russell J [Edith M] clk h 355 Reed ave
" Ruth E tchr h 373 E Thornton
" Ruth M h 456 Lindenwood ave
" Sylvan L [Alice E] slsmn Long Co h 321 Trigonla drive
" Sylvester J [Grace M] h 456 Lindenwood ave
" Theresa R wks R C A Co h 152 Fremont ave
KELLER VIOLLT G asst treas Akron Coal Co h 731 Thayer
" Virginia A stenog h 54 Rhodes ave
" Walter B clk Howe Hotel h same
" Ward [Ruth M] projectionist h 1016 Winton ave
" Wm [Carrie L] slsmn h 54 Rhodes ave
" Wm [Eva L] clk Buckeye Cigar Store h 32 West
" Wm [Sarah] wks Goodyear h 1182 2d ave
" Wm H student h 1941 9th (C F)
" Wm J student h 329 Cloverdale ave
" Wm M student h 174 Beck ave
" Wm M jr porter h 317 Berg
Kellerhoff Irene M student h 1001 763 Grant
" Mrs Mae C (wid Frank) h 1001 763 Grant
" Orpha h 455 Emmet ct
" Ralph A student h 455 Emmet ct
" Ruth student h 50 West
Kellerman Helen student h 418 Irizler ave
" Lloyd C [Violet F] wks Goodyear h 418 Frazier av
" Wm H [Elsie M] wks Goodyear h 413 Sumatra av
Kellers Mary E student h 572 Patterson ave
" Theodore C [Elizabeth R] wks Goodrich h 572 Patterson ave
" Theodore R student h 572 Patterson ave
Kellelte Edwaid J [Ruth A] h 786 W Rowery
Kelley See also Kelly
" A Felton student h 716 Johnson
" Alleen M student h 594 Cuyahoga
" Albert L tchr r 846 E Market
" Mrs Anna h 116 Hollinger ave
" Mrs Barbara L (wid Ernest) h 669 Allyn
" Mrs Bertha M h 40 Elmer ave
" Bruce [Alma] plst h 984 Inman
" Bryce L [Ruth S] wks Goodrich h 2154 9th S W
" Byron W printer h 436 Heardsley
" Mrs Catherine E (wid Patrick) h 136 Thorndale ave (Stow)
" Chas C [Edna B] wks Gen T & R Co h 250 Homewood ave
" Chas E slsmn R H Stull Realty Co h 904 E Exchange

THE DAUNTLESS PLUMBING & ELECTRIC CO. 18-22 E. State St. PHONE

EXCLUSIVE LIGHTING FIXTURES Franklin 8109

956

BURCH DIRECTORY CO'S

THE HOILES-HEDDEN CO.

REALTORS

Brokers and Home Builders

1664 State Rd., Cuyahoga Falls, O.

Phones Walbridge 1154 and 1155

KELLEY

" Chas E h 694 Lucile ave
 " Clarence A attorney 1001 E Market h 669 Allyn
 " Clinton E [Lucile A] wks Firestone h 884 Hunt
 " Dana P [Myrtle M] wks Goodrich h 935 Kenyon
 " Donald L student h 694 Cuyahoga
 " Dorothy R asst C O Browne h 594 Cuyahoga
 " E Virginia student h 153 Hollinger ave
 " Edward G [Jennie] h 339 W Chestnut
 " Everett [June G] h 57 W Miller ave
 " Frank I [Edna M] wks Firestone h 1016 Kilng
 " Fred M [Maud B] capt Fire Station No 8 h 2154 9th S W
 " Geo r 222 W Center
 " Geo M [Genevieve] mach h 622 Parkview ave
 " Geraldine E student h 639 Minerva pl
 " Mrs Gertrude C clk THE M O'NEIL CO h 63 N Balch
 " Harold E [Nora] h 600 Brown
 " Harry h 371 Washington
 " Herbert D wks Goodyear h 559 Lumiere
 " Hugh [Mary L] wks Goodyear h 314 E Buchtel av
 " James D [Mattie L] wks Goodyear h 559 Lumiere
 " Jesse R [Iva F] wks Goodyear h 653 Villa ave
 " John [Genevieve M] wks Thomas Phillips Co h 165 Bacher pl
 " John C [Hilda F] h 600 Brown
 " John W wks Goodyear h 600 Brown
 " John W h 681 Hollbaugh ave
 " John W [Rose] wks Goodyear h 663 Dan
 " Joseph J [Nora A] wks Firestone h 1353 Getz
 " Joshua J [Tessie L] shtmtlwr h 1043 Dayton
 " Julia M clk Gen T & R Co h 669 Allyn
 " Kelley h 1172 Taylor
 " L Verner [Gladys] h 88 Hawthorne ave
 " Lawrence J wks Gen T & R Co h 136 Thorndale ave (Stow)
 " Lemuel G [Ivy M] wks Firestone h 473 N Firestone blvd
 " Mrs Lena A bkpr Murphy L & H Co h 982 La Croix ave
 " Mrs Lena B (wid Farla P) gro. 966 Clement h same
 " Leonard [Estelle] wks Franklin Bros Co h rear 67 E Glenwood ave
 " Lillian L clk Goodrich h 669 Allyn
 " Louis student h 1172 Taylor
 " M Emory [Launa F] wks Goodyear h 716 Johnston
 " Margaret student h 1160 Taylor
 " Mary T h 982 LaCroix ave
 " Michael [Julia] wks Phila R W Co h 1172 Taylor
 " Mrs Nora h 642 Alexander
 " Farmer A [Leota M] wks Goodyear h 515 Van Everett ave
 " Paul H [Esther V] engr McShaffrey Con Co h 153 Hollinger ave
 " Paul R student h 966 Clement
 " Philip h 63 N Balch
 " Quinvy C [Luella M] chiropractor 633 Minerva pl h same
 " R Frank [Dora] wks City Water Works h 680 Morgan ave
 " Richard P [Lois M] atty 68 E Mill h 406 Grand av
 " Saml [Anna] wks Goodrich h 1160 Taylor
 " Saml L [Chessel L] wks Summit Lbr Co h 594 Cuyahoga
 " Sheldon L student h 153 Hollinger ave
 " Thos J [Mary] real est h 47 Hawthorne ave
 " Thornton H [Pearl M] waiter Elks Club h 376 Fountain
 " Virgil L truck dr h 633 Minerva pl
 " Wesley A [Alvis L] palnter h 1209 Victory
 " Wm A r 2439 Front (C F)
 " Wm C plbr h 32 S Prospect

KELLEY WM F pres Lincoln Rubber Co Inc and Kelley Rubber Co Barborton O and Buckeye Rubber Co h 47 Hawthorne ave Phone BL-8876

" Wm M student h 966 Clement
 " Wm W [Cynthia] formn E O, Gas Co h 140 E Mapledale ave

KEI LOGG

Kellogg Mrs-Edith (wid Truman A) h 1164 Kenmore blvd
 " Estella I clk Woolworth Co h 510 Brown
 " Geo E Investigator Ak Bonded Adj Co h 313 W Bowery
 " H J wks Firestone h 341 E Cuya Falls ave
 " Jack W clk Cen Motors A Corp h 313 W Bowery
 " Mrs Mildred M stenog Federal O & G Co h 340 E Cuya Falls ave
 " Richard sismn h 313 W Bowery
 " Ruth nurse City Hosp h 39 Arch
 " Walter L wks Ak Std M Co h 510 Brown
 " Warren P [Vida M] auto repr h 510 Brown
 Kelly See also Kelley
 " Alfred C jr [Grace D] with Goodrich h 116 Melbourne ave
 " Alice L clk h 595 Grant
 " Archer U student h 2236 9th S W
 " Arline h 703 S Main
 " Mrs Belle h 703 S Main
 " Bert C [Pauline L] mech Ak Truck S Co r 525 Ohio
 " Block 51 S Howard
 " Bruce K student h 156 W Thornton
 " Carlton E wks Goodrich r 253 W Market
 " Mrs Caroline h 51 Elizabeth park
 " Catherine J student h 116 Melbourne ave
 " Mrs Catherine M (wid Chas E) h 316 Russell ave
 " Cecil H [Myrtle G] wks Firestone h 1207 Dayton
 " Chas D [Florence L] h 669 Alfs ct
 " Chas E wks Goodrich h 820 Wall
 " Chas G [Mildred I] wks Goodyear h 161 Henry
 " Chas H [Margaret J] clk Goodrich h 841 Aberdeen
 " Chas M [Leonia H] atty 304 Akron S & L Bldg h 883 Berwin
 " Chas R sismn r 904 E Exchange
 " Chester C wks Goodyear r 1164 Laird
 " Mrs Cleota T h 1530 Hampton rd
 " Mrs Cornelia (wid Michael) h 820 Wall
 " Danl P [Louise M] (The Hatlerie) h 29 MtView av
 " David G wks Goodrich h 1213 E Archwood ave
 " Edward J [Lena L] rubwkr r 671 E Market
 " Edward T firmn A C & Y Ry h 25 Cariton dr
 " Edward W [Irma] formn Goodyear h 70, Forrest
 " Eileen L h 29 MtView ave
 " Eleanor D student h 15 W Dartmore ave
 " Mrs Elizabeth (wid John) h 887 Work dr
 " Elmer C [Marle G] office mgr A & B Fast Fct h 316 Russell ave
 " Flora M wks Mary Day Nursery h 312 Locust
 " Frank J [Hannah G] wks Gen T & R Co h 451 Reed ave
 " Fred W engr Erie R R h 619 Pleasant pl
 " Geo h 754 Damon pl
 " Geo W h 83 Oakdale ave
 " Guy wks Goodrich h 2225 9th S W
 " Hugh [Esther] wks Gen T & R Co r 1639 Preston ave
 " Hugh B [Agnes] gard h 1074 Laird
 " Rev Mrs Iola M pastor Allen Memorial Church of Christ h 602 Lovers lane
 " James h 754 Damon pl
 " James P wks A C & Y Ry r 34 S Prospect
 " Jay V [Nita F] wks Goodyear r 1273 Brown
 " Jetta clk Ak Dry G Co h 708 Garfield
 " John [Mary] h 754 Damon pl
 " John B [Minnie B] h 544 Hove ave
 " John C [Dora] h 124 S Balch
 " John C [Elizabeth B] wks Goodyear h 1923 Tona-wanda ave
 " John H wks Goodyear h rear 319 Lloyd
 " John J [Sarah L] wks Goodrich h 1368 Sorin ave
 " John P auto mech r 34 S Prospect
 " John W [Julia S] with Am H R Co h 506 Crosby
 " Joseph J wks Goodyear h 1610 Hillside ter
 " Katherine M h 25 Carlton dr
 " Keamer O [Emma] h 2236 9th S W
 " Lawrence E projectionist h 669 Alfs ct
 " Lawrence J [Odilia C] engr h 451 Watson
 " Lawrence L student h 15 W Dartmore ave
 " Lester N [Agnes E] engr h 156 W Thornton
 " Lorraine F student h 451 Watson
 " Louis waiter r 106 W Bartses
 " Mrs Louise (wid Harrison) h 2225 9th S W
 " Mrs Lucille waitress r 14 E Crosier
 " Margaret E student h 451 Watson
 " Market (M Pilskin) gro etc 1290 E Market
 " Martin J lno opr Times-Press h 313 Wooster ave
 " Marvin pugilist h 36 Loda
 " Mrs Mary (wid Michael) h 313 Wooster ave
 " Mary E drsmkr h 83 Oakdale ave
 " Mrs Mary J (wid David L) h 1213 E Archwood av

The D. W. KAUFMAN REALTY CO. REALTORS

PHONE HEmlock 8137

AKRON 1933 CITY DIRECTORY

957

KELLY

" Michiel h 25 Carlton dr
 " Milo C [May B] carp h 879 Sheridan ave
 " N V with Goodyear r y M C A
 " Nellie B nurse Dept of Health h 77 E York
 " Peter J [Rebecca E] h 1593 Hotel pl (C F)
 " Ralph h 703 S Main
 " Raymond D h 669 Alfs ct
 " Rembert J [Edith B] slsmn Quality F Co h 46 S Walnut

KELLY RICHARD D [Frances S] sec Grayline Service Co h 288 E Fallmadge ave Phone FR-4633

" Robt B h 1074 Laird
 " Robt F [Frances E] wks Goodyear Z Corp h 466 Watson
 " Rose clk O B Tel Co r 12 Pershing dr
 " Ruth F clk Postoffice h 879 Sheridan ave
 " Ruth M student SThos Hosp h 1610 Hillside ter
 " Sales Joseph Pistorio mgr business investments 896 S Main
 " Saml r Mrs. Christina Crouse e s Brittain rd
 " Saml h 754 Damon pl
 " Saml T [Mary C] atty 704 N Main h 782 Euclid av
 " Tallors (G L Brinkerhoff) 102 W Market
 " Thos porter Wallhaven Inc h same
 " Thos A [Minnie] slsmn r 430 Woodland ave
 " Thos F [Laura C] wks Goodyear h 1623 Good-year Blvd
 " Ursula C h 1610 Hillside ter
 " Virgil clk r 280 Rhodes ave
 " Walter h 1074 Laird
 " Walter h 2225 9th S W
 " Wilbur M [Mary E] bkpr h 2623 Elmwood (C F)
 " Wm h 621 Garry rd
 " Wm r 1055 Woodward ave
 " Wm [Edna M] wks Goodyear h 576 Noble ave
 " Wm [Edna M] wks Goodrich h 15 W Dartmore ave
 " Wm A [Lilly A] mach h 860 Peerless ave

KELLY WM A [Margaret H] attorney at law with Waters Address Wise Roetzle & Maxon 1110-1130 First-Central Trust Bldg, Phone FR-7171 h 38 Borton ave Phone UN-1064

" Wm E [Dorothy L] electn A C & Y Ry h 2639 Zesiger ave
 " Wm L wks Goodyear h 1610 Hillside ter
 Kelmar Emily student h 676 Kipling
 " Joseph [Mary] wks Goodyear h 676 Kipling
 Kelmik Amelia student h 726 McKinley ave
 " Felix [Stella] wks Atlantic Pdry Co h 726 McKinley ave
 " Florence student h 726 McKinley ave
 Kelsey Mrs Theresa wks 91 Melbourne ave
 Kelsey John r 327 Scott ave
 Kelsey A Ryv [Ruth E] box lunch 1178 Irvin h 429 Morning View ave
 " Glenn R student h 429 Morning View ave
 " Ira A asst Prud I Co h 2629 Elmwood ave (C F)
 " James C [Vera H] wks Goodyear h 467 Noble ave
 " John with Goodrich Silvertown h 327 Scott ave
 " Mrs Margaret J (wid Luke C) r 681 Merriman rd
 " Mrs Mary I (wid Frank) h 2629 Elmwood (C F)
 " Myron I [Alice E] asst supt Prud I Co h 2200 16th (C F)
 " Robt H student h 429 Morning View ave
 " Robt W student h 598 Merton ave
 " Walter C patent atty Ely & Barrow h Cleveland O
 Kelsh Mrs Anna wks 29 Putnam rd
 Kelso Edwin F [Laura M] wks Firestone h 312 Lake
 " Fred B [Prudence A] h 218 W Crosier
 " James C [Ruby L] mech W E Wright Co h 461 Storer ave
 " Paul T wks Mohawk R Co h 795 Merton ave
 " Ruth E student h 461 Storer ave
 Keltner Mrs Laura B bkpr Fouche & Brittain Inc h 789 Stadelman ave
 " Lawrence R [Vivian F] with Goodrich h 1190 Cadillac Blvd
 " Lillian clk Goodrich h 789 Stadelman ave
 Keltvinton Earl R [Martha M] auto serv sta 2246 Newton h 323 Watson
 Kelsnack Chas M int decorator r 225 Westwood ave
 Kemble John H [Pearl S] truck dr h 283 East Park Blvd
 Kemer Geo [Elizabeth] ironwrk h 752 Noble ave
 " Helen M student h 752 Noble ave
 Kemerles Mrs Laura L (wid Lawrence A) h 729 Wellesley ave
 " Miriam E student h 729 Wellesley ave
 Kemery Karl S [Hazel] druggist 1380 Manchester rd h 690 Longview ave
 " Mrs Minnie M (wid Moses) h 425 Fernwood dr
 Kemler Clara M Instr University of A r Taylor Hotel

KEMMEL

Kemme Wm A [Wilma J] clk Goodyear h 816 Work drive
 Kemmerer Mrs Etta F h 1061 Florida ave
 " Kenneth B [Floma M] wks Seiberling R Co h 2310 1/2 20th S W
KEMMERER OLIN B [Miriam V N] mgr Sears
 " Roebuck & Co h 103 S Portage path
 " Vona M wks Ak Candy Co h 2016 12th S W
 Kemmerline Forest G [Bessie L] h 1630 7th (C F)
 " Guy L [Myrtle] clk h n s Albrecht ave
 " Ward D [Ruth] h 932 Nathan
 Kemmerling Paul T [Viona M] clk Quaker O Co h 113 Kathron ave (C F)
 " Thos h 55 W Miller ave
 Kemmler Edward A [Thecla] civil engr h 65 Dodge
 Kemp Bernice M student h 2128 7th (C F)
 " Bertha M wks Goodrich r 392 Grant
 " Chas student h 839 Lee dr
 " David [Irene E] rubwrk h 150 1/2 Stanton ave
 " Mrs Elizabeth D wks Firestone h 1304 Girard
 " Fred L [Dura E] slsmn Homeier-U M Inc h 345 Ido ave
 " Fred W [Hilda T] wks Goodyear h 486 Lamont
 " Geo [Hazel H] h 1966 High (C F)
 " Geo [Nellie R] policeman Goodyear h 1243 McKinley ave
 " Harlan H bus opr h 345 Ido ave
 " J Norvan slsmn Homeier U M Inc h 345 Ido ave
 " J Richard [Marla R] painter 2128 7th (C F) h same
 " James mach r 1323 Hazelwood ave
 " James [Cleo] wks Firestone h 735 S High
 " John r 258 Uhler ave
 " L Merle [Margaret E] wks Goodyear h 1497 Good-year Blvd
 " Marcellus [Amy] with Goodrich h 710 S Sunset View dr
 " Mrs Mary r 381 Euclid ave
 " Mrs Maud h 717 Yale
 " Paul R [Hazel B] barber C D McClain h 839 Lee dr
 " Paul R jr student h 839 Lee dr
 " Paul R [Susie] wks Firestone h 116 N Portage path
 " Paul R jr student h 116 N Portage path
 " Philo J student h 516 Broadway E (C F)
 " Philo W [Mary A] h 516 Broadway E (C F)
 " Raymond T student h 432 Madison ave
 " Thos H [Amelia] wks Goodyear h 710 City View drive
 " Thos R student h 710 City View dr
 " Wm J wks Peoples Hosp h 407 Noble ave
 Kempczenski Chester F student h 361 Cuyahoga
 " Stanley [Mary] wks Goodrich h 361 Cuyahoga
 Kempel Amelia h 44 N Maple
 " Ann R h 486 N Howard
 " Apartments 200 Locust ave
 " Mrs C Cecelia (wid Geo M) h 456 N Howard
 " C Norman student h 163 Hudson rd (Stow)
 " Caroline B tchr h 700 S Arlington
 " Chas A [Louisa M] h 700 S Arlington
KEMPFL CHARLES W [Nellie] deputy clerk Board of Elections h 111 Beck ave Phone JE-6338
 " Clara A h 24 McView ave
KEMPEL CLARENCE G [Emma A] treas Rohner Paper Co h 163 Hudson rd (Stow) Phone WA-1587
 " Elizabeth A h 24 McView ave
 " Florence I h 700 S Arlington
 " G Paul wks Ohio I I Sign Co h 486 N Howard
 " Henry A [Anna M] h 557 Weber ave
 " Joseph [Anna] h 714 Bissan ave
KEMPFL KARI K [Caroline M] asst to vice pres Commercial Bank & T Co h 57 S Walnut
 " Kathryn L student h 57 S Walnut
 " Leo C wks Ohio I I Sign Co h 486 N Howard
 " M Agnes h 185 Hudson rd (Stow)
 " Mary student h 163 Hudson rd (Stow)
 Kemper A Joseph [Anna M] watchman h 155 W Thornton
 " Albert L [Agnes I.] mach h 313 N Firestone Blvd
 " Brooks B [Kathryn A] wks Firestone h 1292 Girard
 " Carlisle E [Sophia C] wks Goodyear h 1289 Tona-wanda ave
 " Chas E [Sophia] wks Goodyear h 748 Damon
 " Fsther C steno Biggs B W Co h 155 W Thornton
 " Floyd F [Goldie L] wks Goodyear h 706 Damon
 " Geo auto mech r 176 Westwood ave
 " Lawrence A h 313 N Firestone Blvd
 " Lawrence H [Ruth B] wks Firestone h 1294 Girard

GOOD COAL The **CITY ICE & COAL CO.** **PURE ICE**
PURE ICE, DUSTLESS COAL. Phone Blackstone 7134

958

BURCH DIRECTORY CO'S

KEMPER

" Mrs Lucille waitress *Mayflower Hotel* h 677 Brown
 " Richard L student h 311 N Firestone blvd
 Kempf Robt S [Agnes C] wks Goodyear h 713 Virginia ave
 Kemple Carl F [Eleanor] brkmn r 564 E Exchange
 " Fred E mach h 2140 13th S W
 " Mrs Mae M (wid Edward) h 2140 13th S W
 Kemppel Caroline L chf stenog Bankers Q T & F Co h 819 Copley rd
 " Ernest B [Jennie O] wks Goodyear h 376 Lillian
 " John h 819 Copley rd
 " Mrs Susan (wid Fred G) h 819 Copley rd
 Kempson Jewel T [Jewel B] wks Goodrich h 221 E Archwood ave
 " Sallie E wks Goodrich h 674 May
 Kempas Harry [Lillian] rubwkr r 1369 Aster ave
 Kempthorne David C [Lilla] h 28 W Crosier
 Kempton Alfred clk r 336 Crown
 Kenasha John [Mary] cook Coney Island Lunch h 382 Rhodes ave
 Kendal Homer C [Ida] wks Sumner Co, h 802 Orlando ave
KENDAL MRS IDA sec and treas O W Baum Co h 802 Orlando ave Phone JE-7747
 Kendall Mrs Anna M clk A & P Tea Co h 749 Fern
 " Belle office mgr Ron Marche r 646 S Arlington
 Kendall & Callipeau (G D Kendall C R Callipeau) auto painting 22 Prospect ave (C F)
 " Carl H wks Goodyear h 2446 East ave
 " Clifford L [Anna M] wks Goodrich h 749 Fern
 " Cordella M stenog Goodrich h 562 Fernwood dr
 " Dale painter h 562 Fernwood dr
 " Edwin D carp h 562 Fernwood dr
 " Elizabeth H stenog Foster & Holden h 608 Blanche
 " Fred mach h 815 Carroll
 " Geo wks Ak Scrap I Co h 1009 Flanders ave
 " Gerald D [Helen] (Kendall & Callipeau) h 1151 Tallmadge rd (C F)
 " J Alexander [Florence B] crude rubber 714 2d Natl Bldg h Meadowcroft dr
 " J Alexander Jr student h Meadowcroft dr
 " Jennie h 608 Blanche
 " Mrs Katherine C h 92 W Miller ave
 " Lena V student h 749 Fern
 " Leo D [Anna] wks Goodrich h 608 Blanche
 " Owen A [Arkana] h 2446 East ave
 " Paul [Margaret] slsmn r 317 Ruckel rd
 " Paul J [Katherine] brklyr h 56 Cuyahoga
 " Pierce D h 56 Cuyahoga
 " Ruth M h 815 Carroll
 " Vallie wks Sup P & L Co r 176 N Forge
 Kendall Florence M tchr h 830 N Main
 Kender Geo wks Goodrich h rear 155 E South
 Kendera Andrew [Mary] wks Goodrich h 511 Winkertter
 " Marcie h 2290 6th S W
 " Stephen [Victoria] wks Goodrich h 2290 6th S W
 Kendig David H trust dept First-Central T Co h 29 Putnam rd
 " Karl [Evalyn H] h 29 Putnam rd
 " Robt K [Helen] slsmn Cook Bros Tire S Inc h 918 Hamlin
 " Wade F clk Goodrich r 189 W Chestnut
 Kendrick Blanche L wks Goodrich h 47 S Johns ave
 " Mrs Dora L h 329 E Market
 " John H [Tommie] wks Firestone h 315 Hickory
 " McCoy student h 315 Hickory
 " Ralph F [Kathleen L] wks Goodyear h 1562 Pilgrim
 " Willie J student h 315 Hickory
 Kendrick John, r 745 Hackett
 " Marvin h 378 Gotham ct
 Kendron Chas student h 402 Stanton ave
 " Geo student h 402 Stanton ave
 " John wks Peoples Dairy Co h 402 Stanton ave
 " Peter wks City h 402 Stanton ave
 Kenealy David [Anna] h 217 Pioneer
 " Wm J h 217 Pioneer
 Keneaster Chas C [Addie E] clk B & O R R h 2451 7th (C F)
 Kenedy Doris r 594 E Market
 Kenel Audrey D h 61 Cook
 " Emery A [Isa L] wks Goodyear h 61 Cook
 Kenepp Catherine L student h 561 Alpha ave
 " Elmer G [Pearl L] wks India T & R Co h 561 Alpha ave
 " Fred E [Minnie M] firmn A C & Y Ry h 145 Akers ave
 " Fred E Jr student h 145 Akers ave
 " James A student h 145 Akers ave
 Kenerly Terrell h 1660 Hampton rd
 Kenfield Scott D [Alma] atty h 56 Beck ave

KENIRAY

Keniray Florence h 1494 W Exchange
 " John V h 1494 W Exchange
 Keniston Mrs Henrietta (wid John M) h 944 W Exchange
 Kenkel Marjorie h 318 W Long
 " Theresa h 318 W Long
 Kenmore Baking Co (Nick Dimich) 1935 Manchester road
 " Barbecue (E G Unverzagt) 572 Kenmore blvd
 " Coal Co (D C Deselms) 745 W Wilbeth rd
 " Drug Co (Lawrence Jacob and Albert Metzger) 1020 and 942 Kenmore blvd
 " Dry Cleaning Co M J Forach pres W H Blinn sec and treas 1080 Kenmore blvd
 " Family Shoe Store Inc Mrs A S Wainer pres A K Wainer mgr 1002 Kenmore blvd
 " Floor Surfacing Co (A W Vandersall) 2130 Manchester rd
 " Gear & Machine Co J C Stuver pres, E J Ingham vice pres J W Stuver sec and treas 1519 Kenmore blvd
KENMORE GREENHOUSE (W C Hoffman) 1396 Kenmore blvd Phone SH-2327
KENMORE INSURANCE AGENCY (A R Ritzman) all kinds of insurance 940 Kenmore blvd Phone SH-6224
 " Investment Co H U Gardner receiver 937 Kenmore blvd
KENMORE LUMBER CO (N R and C E Walker) dealers in lumber and mill work 1372 Kenmore blvd Phone SH-6316 (See page 97)
 " Meat Market (Peter and Steve Yankulov) 1062 Kenmore blvd
 " Music Co E E Smith mgr 940 Florida ave
KENMORE NEWS The News Publishing Co publishers 1180 Wooster rd W Barborton O, Phone SH-3726
 " Pop Corn Shop (Florence Exby) 975 Kenmore blvd
 " Print Shop (C F Benedict) 2164 15th S W
 " Realty Co (M H Prentiss) 2118 18th S W
KENMORE SAVINGS & LOAN CO The, H C Spicer pres C R Musser vice pres W V Sterkl sec A R Ritzman treas, M M Vaughan asst treas 940 Kenmore blvd Phone SH-6224
KENMORE SUPPLY CO The G V Britton pres and mgr dealers in hardware general merchandise, house furnishings etc 616 Kenmore blvd cor Manchester rd Phone JE-0338
 " Tailoring & Dry Cleaning Co (M M Kantrovitz) 933 Kenmore blvd
 Kenna James B [Henrietta O] rubwkr h rear 332 Grant
 " John A [Anna L] slsmn h 291 Sherman
 " Richard student h 291 Sherman
 " T Clifford h 291 Sherman
 Kennard Arlie [Fannie] wks Goodrich h 41 Russell av
 Kenne Frank [Lucy] wks Phila R W Co h 591 Douglas
 Kennedy Alex [May] auto mech Portage Buick Co h 2634 Maplewood (C F)
 " Arthur W [Mary E] pres Kennedy Signs Inc h 56 W Burns ave
 " Mrs Barbara (wid Alexander) h 442 Sumner
 " Beatrice M h 441 S Firestone blvd
 " Beatrice M student h 304 Ivy pl
 " Bernard J [Frances A] pharm Steins Pharmacy No 3 h 335 Booth ave
 " Betty h 292 E Exchange
 " Burnie L [Jeannette] wks Am H R Co h 665 E Buchtel ave
 " C Grady truck dr h 706 W Bowery
 " C Raymond engr r 1298 California ave
 " Catherine wks 676 N Portage path
KENNEDY CHARLES P [Anna L] (Smoyer Kennedy Smoyer & Vogel) h 660 Rainbow dr Phone FR-5833
 " Chas W [Grace] wks Goodyear h 617 Massillon rd
 " Clifton M [Eva B] wks Goodyear h 270 Sobul ave
 " Clyde L [Pearl R] wks Quaker O Co h 11354 Bittaker
 " D Phillip [Iowa T] steelwkr h 292 E Exchange
 " Daryl confr 850 Johnston r 1079 Pitkin ave
 " David F ironwkr h 2233 7th S W
 " Dorothy S student nurse h 512 Rentschler ct
 " Durrell V [Rachel C] wks Goodyear h 1582 Newton
 " E Franklin [Mary E] h 617 Massillon rd
 " Mrs L Murray waitress r 1283 Sweitzer ave
 " Edward r 49 N Howard
 " Edward R h 338 Sumner
 " Ellen R student h 512 Rentschler ct
 " Mrs Emma r 39 N Adolph ave
 " Mrs Emma h 114 Bittman
 " Emmet S [Marie P] h 2027 High (C F)

The STANDARD MORTGAGE Co. FIRST MORTGAGES
 2d FLOOR - 174 SOUTH MAIN STREET

DIRECTORY ADVERTISING

IS THE BEST INVESTMENT YOU CAN MAKE

AKRON 1933 CITY DIRECTORY

959

KENNEDY

" Emmett B [Mary H] barber h 1295 Tampa ave
 " Evelyn G h 512 Rentschler ct
 " Florence tchr h 111 N Portage path
 " Frances clk h 1853 Main (C F)
 " Frank r 20 Fulton
 " Frank J h 338 Sumner
 " Frank P [Georgia V], wks Goodrich h 313 Helena court
 " Geo wks Goodrich r 15 E Mapledale ave
 " Geo wks Fairlawn Hits Golf C h 539 Stratford ave
 " Glenn W student h 136 Conger ave
 " Harris H [Elizabeth S] state examiner h 2415 Wyandotte ave (C F)
 " Harry C [Edna] wks Penna R R h 1047 Oakland ave
 " Harry C [Willie M] wks Goodyear r 1203 Marcy
 " Helen E student h 313 Helena ct
 " Howard C [Fannie M] electn leager Co h 876 Wauhatchie
 " Isabella D B h 539 Stratford ave
 " Jack J [LaVerge R] wks Gen T & R Co h 1383 Laffer ave
 " James h 162 E Archwood ave
 " James C [Margaret A] mach Goodrich h 453 Butler ave
 " James P wks Reiter D Co h 674 Douglas
 " Jerome F student h 512 Rentschler ct
 " John [Emma A] with Bd of Elections h 512 Rentschler ct
 " John C [Cora M] wks Burger I Co h 2233 7th S W
 " John D [Jessie E] h 98 Kirkwood ave
 " Rev John E [Anna L] pastor Wesley Temple A M E Zion Church h 165 Perkins
 " John E Jr [Mabel] h 165 Perkins
 " John J [Catherine] wks Firestone h 1453 Redwood ave
 " John L [Charlotte] clk A J Spradling h 883 East ave
 " John M h 253 Sobul ave
 " John S [Corinne] dep Co Surveyor h 893 Stadelman ave
 " John W wks Palmer Match Co h 2233 7th S W
 " Joseph C [Harriet B] clk Goodrich h 2095 12th S W
 " Karl C [Blanche M] wks Goodyear h 253 Sobul av
 " Karl E wks Goodyear r 328 Allyn
 " Kenneth B student h 2233 7th S W
 " Lawrence P printer h 512 Rentschler ct
 " Lillian r 487 1/2 S Main
 " Mrs Lillian (wid Geo) h 191 W Cedar
 " Louis T student h 270 Iwo Max dr
 " Luther E [Eval] wks Goodrich h 706 W Bowery
 " Maggie wks 675 N Portage path
 " Martha student h 136 Conger ave
 " Mary student h 136 Conger ave
 " Mrs Mary B (wid Fdward) h 338 Sumner
 " Mary E h 338 Sumner
 " Mrs Mary L (wid Eve) h 60 E Archwood ave
 " Miller E [Stella] wks Goodyear h 1074 Dublin
 " Mrs Millie C (wid Will) h 891 Stadelman ave
 " Mrs Olive B h 792 Hazel
 " Mrs Ollie h 2027 High (C F)
 " Paul F [Elizabeth] wks Goodyear h 1769 Ford ave
 " Pauline L student h 136 Conger ave
 " Mrs Pearl h 944 Johnston

KENNEDY RAYMOND E [Pearl] mgr Metropolitan Life Insurance Co 801-806 2d Natl Bldg Phone BL-4615 h 136 Conger ave Phone FR-4035

" Rex W emp Claude Neon of Ohio h Tallmadge O
 " Robt F [Ada F] wks Goodyear h 1873 Congo
 " Robt F [Jessie M] lunch 523 S Main h 461 W Market
 " Signs Inc A W Kennedy pres Marle Hughey vice pres F L VonNedehausen sec and treas 112 S High
 " Wm A [Laura A] wks Conart M Co h 636 Albermarle ave (C F)
 " Wm V [Nelle M] slsmn h 312 Chittenden
 " Kennel Chas slsmn r 701 Blaine ave
 " Rufus wks Goodyear h 27 Cambridge
 " Saml J wks A C & Y Ry h 27 Cambridge
 " Kenner Fred [Susie] h 107 W Tallmadge
 " Harrison student h 107 W Tallmadge
 " Kenneth Hoffman Co F S Harter pres C L Duke vice pres H W Harter sec and treas real estate holdings 1796 25th (C F)
 " Kenney Geo h 1539 E Market
 " Glenn r 1170 Sawyer ave
 " Homer G [Goldie] h 866 Carpenter
 " James J [Blanche] h 746 Mallison ave

KENNEY

" James W [Iva G] wks Goodyear h 569 Sanford
 " Mrs Mabel h 304 Wooster ave
 " Mrs Mary (wid Frank) h 746 Mallison ave
 " Mary E student h 108 Rose blvd
 " Mrs Nellie N h 108 Rose blvd
 " Quay [Margaret J] rubwkr h 619 Hollibaugh ave
 " Rolland h 1539 E Market
 " T A pres Ohio Edison Co h N Y City
 " Thelma h 866 Carpenter
 " Verle C with Goodyear r 408 E Buchtel ave
 " Kenny Herbert H [Christine I] acct Goodyear h 67 Castle blvd
 " Joseph J [May E] wks Ohio Edison Co h 212 Myrtle pl
 " Peter J [Edith M] wks Goodyear h 245 Locust
 " Richard H student h 67 Castle blvd
 " Wm B [Mary E] wks Firestone h 232 Cole ave
 " Keno Wm [Mary] restr 45 S Main h 264 W Market
 " Kenrick Benj H [Margaret] wks Gen T & R Co r 16 S Adolph ave
 " Roy C [Lorena R] reprmn Natl Cash R Co h 46 S Adolph ave
 " Kent Aaron [Ada L] pres Kent-Bergin Coal & Iron Co h 150 Edgerton rd
 " Benj G [Florence I] painter h 2443 6th (C F)
 " Kent-Bergin Coal & Iron Co A Kent pres E J Bergin sec and treas 963 Hazel
 " Betty h 725 Munroe Falls ave (C F)

KENT CARL H [Alice R] physician and surgeon 314 Ohio Bldg Phone JE-6312 hours 2 to 4 p m Tues Thurs and Sat evenings 7 to 8 p m h 1264 N Howard Phone WA-4135

" Duane H [Pearl] agt Prud I Co h Copley O
 " Geo W [Grace F] clk Dutt Drug Co h 1540 Majasla rd
 " Mrs Hannah M (wid Henry) h 799 Stadelman ave
 " Harlan G [Nettie A] mgr Acme No 75 h 191 Roswell
 " Leonard B student h 150 Edgerton rd
 " Mrs Leora (wid Raymond) h 1347 Killingly
 " Machine Co, R H Smith pres and treas, J W Satter vice pres A B Babbitt sec 113 Portage trail (C F)
 " Mrs Minnie (wid Wm) h 314 SacSkett ave (C F)
 " Morris H [Romaine] clk Goodrich h 191 Roswell
 " Kentner James wks O B Fel Co r 2438 3d (C F)
 " Kenton Eleanor decorator r 58 N Valley
 " Kentucky Central Life & Accident Insurance Co V R Holley supt 307 Fverett Bldg
 " Coal Co (C Mand J J Henretta) 201 W North
 " Kenyeres Geo [Julia] wks Goodrich h 856 Huron
 " Geo Jr wks Int Mfg Co h 856 Huron
 " Louis barber 215 W Bartsches h 856 Huron
 " Mary h 856 Huron
 " Kenyherst Stephen mach h 2320 8th S W
 " Kenyon Mrs Carrie E (wid Chas D) h 300 W Bowery
 " Don M [Lucy] h 966 Rhodes ave
 " Gladys M student h 546 Hoyer ave
 " Lester I serviceman Cook Bros Tire S Inc h 300 W Bowery
 " Raymond E [Anna M] lettercarrier h 546 Hoyer
 " Keohane Dennis [Laura] painter h 173 W Miller av
 " Russell [Faye] clk THE W O'NEIL CO h 173 W Miller ave
 " Keopke Harold W [Frances S] in U S Navy h 406 Wildwood ave
 " Kepenuch Chas [Helen] wks Firestone h 714 Flora
 " Helen student h 714 Flora ave
 " John h 714 Flora ave
 " Michael h 714 Flora ave
 " Kepfer Helen E student h 1178 Brown
 " Louis A [Emily] wks Gen I & R Co h 1178 Brown
 " Marion L student h 1178 Brown
 " Kephart Calvin C riveter r 415 Reed ave
 " Clayton R [Marie A] lab h w s Romig rd
 " Frank attdt Summit Co J D Home h 287 Cross
 " Harry C [Evelyn] wks Ak Trans Co h 619 Grant ave (C F)
 " Mrs Mary E (wid Osborne) h 287 Cross
 " Wm S h 287 Cross
 " Keples Benj [Bessie] wks Goodyear h 894 Bellow
 " Margaret student h 894 Bellow
 " Kepiro Indialis [Katherine] wks Firestone B Co h 140 Leora ave
 " Keplar Austin L clk r 355 Reed ave
 " Kepler Mrs Amanda (wid Cyrus) h 507 Thomas ct (C F)
 " Archie L [Rhoda M] barber 1020 5th ave h same
 " Augustus A [Ethel R] with Ohio I Co h 739 Kenmore blvd
 " Beatrice h 686 East ave
 " Beatrice B stenoz Phila R W Co h 689 May

Keep Your Valuables Safe In
AKRON'S LARGEST BANK

The FIRST-CENTRAL
 TRUST COMPANY



KEPLER

KEPLER CHESTER S [Ruth B] mnr Manufacturers Rubber & Supply Co h 747 Chitty ave Phone FR-7462
 " Clarence J [Bessie F] treas Industrial Fire Ins Co h 233 Beck ave
 " Curtis L wks Goodvear r 246 Berman
 " Donald A [Rose E] formn Gen T & R Co h 37 S Walnut
 " Mrs Elmira S (wid Simon P) h 304 Massillon rd
 " Ernest L [Martha M] wks Saalfeld Pub Co h 181 Cole ave
 " Ford E [Alma E] wks Goodrich h 1033 MtVernon
 " Fred [May] wks Firestone h 155 S Union

KEPLER H E COAL CO

(H E Kepler) coal and coke 146 N Howard. Phone HE-9411, yard No 2 157 S Martha ave Phone BL-8411

KEPLER H EDGAR [Lottie M] (H E Kepler Coal Co) h 241 W Thornton Phone JE-4856
 " Harry S [Muriel J] wks Goodvear h 760 Lakewood blvd
 " Hazel F bkpr H E Kepler Coal Co h 241 W Thornton
 " Helen M dietitian h 535 Crosby
 " Herbert C mech J Grant Hyde Inc h 304 Massillon rd
 " Irene M student h 233 Irisdale pl
 " Irwin F [Mittie A] with Goodrich h 102 Dodge
 " J Warde [Edith F] with Firestone h 686 East
KEPLER JOHN J attorney at law 913 2d Natl Bldg Phone JE-9191 h 155 S Union Phone JE-6433
 " Mrs Lottie h 689 May
 " Lloyd L [Lena M] mech W E Wright Co h 1849 Penthey ave
 " Manon C asst supt mails Postoffice h 262 Campbell
 " Margaret S nurse StThomas Hosp h Chas Senn Munroe Falls rd (M F)
 " Mrs Mary (wid Ephraim) h 262 Campbell
 " Mrs Mary clk h 663 Lucile ave
 " Raymond A student h 1033 MtVernon ave

KEPLER RAYMOND E [Ruth A] supt Peoples

Hospital h 535 Crosby Phone FR-2235
 " Saml A [Maggie B] h 325 Cloverdale ave
 " Wade h 653 Lucile ave
 " Winifred E clk Ak Gro Co h 241 W Thornton
 Keplinger Elmer C [Lottie] truck dr h 1043 Coventry's
 " Geraldine wks Natl L & D C Co h 1069 Coventry
 " Jennie h 483 Stanton ave
 " Lyman D [Thelma V] wks Goodyear h 1004 Della
 " Richard [Julia] shoe repr h 483 Stanton
 " Rudolph wks F W Woolworth Co h 483 Stanton
 " Wm H with Goodrich r 105 Fir Hill
 Kepner Geo A [Addie K] h 1169 Manchester rd
 " Mrs Gladys E h 764 Packard dr
 " Helen A h 492 Hammel
 " Lemuel A [Cora B] wks A-1 Tire Shop r 123 Good
 " Mary B student h 492 Hammel
 " R Blake [Jeannette P] lino opr Heacon Journal h 492 Hammel
 " Rav C h 492 Hammel
 Kepperling Mrs Zeldia Z h 427 Nash
 Koppi Emil L [Catherine M] painter h 740 Yale
 Kepple Donald F h 812 N Howard
 " Frank [Helen] butcher h 10 W Thornton
 " Frank M [Elsie M] buser Yeager Co h 812 N Howard

Keppler Mrs Francis M h 436 Noah ave
 Kerber Henry J student r 106 Hamilton ave
 Kerby Carl [Marie J] golf pro h 1011 Bloomfield
 " Edward S [Betty M] golf pro Laurelawn Golf Club h 842 Dover ave

Kerch Frances h 39 N Portage path
 " Henry W slsmn Xth Century H & V Co h 222 W Market

KERCH J [ARVER] [Bonnie I] vice pres and treas XXth Century Heating & Ventilating Co h 263 Storer ave Phone LN-2555

KERCH JOHN [Frankie E] pres and gen mgr XXth Century Heating & Ventilating Co h 39 N Portage path Phone FR 8278

Kerdie Carl F [Susanna E] (White Palace Barber Shop) h 273 Wheeler
 Kereskes Mary wks 447 Fernwood dr
 " Steve [Helen] wks Goodrich h 566 Jersey ave
 Kerezzi Mrs Rose h 888 Grant
 Kerhgesner Christina student h 1306 Wilbur ave

KERHGESNER

" Mary student h 1306 Wilbur ave
 " Peter [Pauline] wks Goodrich h 1306 Wilbur ave
 Kerkos Joseph clk Akron-K C M F h Wadsworth O
 Kerkesner Chas M [Lamma P] r 604 Evans ave
 " Paul V wks Gen T & R Co h 94 Oviatt pl
 Kerkhoff Mrs Mary E (wid John J) h 450 Perkins
 Kerkovitz Anton [Mary] lab h 350 E Crosier
 Kerlev Oscar H [Goldie B] wks Goodrich h-647 School

Kerlik Anna h 1064 Tonawanda ave
 " Michael [Helen] lab h 1064 Tonawanda ave
 Kerly Frank M [Virginia M] wks Goodyear h 1651 William (C F)

Kerman Abe clk N H Kerman h 1107 N Main
 " Hyman I clk h 1107 N Main
 " Israel J [Mary] h 1107 N Main
 " Norman H fruits 1499 S Main h 1107 N Main
 " Roch T [Ina R] engr h 1480 Thornapple ave
 Kermizy Mikes [Mary] wks Goodrich h 1153 Rhodes
 Kern Anton [Helen] shoe repr 1195 Manchester rd h 170 Washington ct
 " Anton jr student h 170 Washington ct
 Kerns Beauty Shoppe (Mrs A D Cronin) 103 E Kent rd (Stow)

Kern Rev Chas H pastor Thomastown Baptist Church h 554 Fernwood dr
 " Clara C student h 1648 Hillside ter
 " Ervin S [Frances C] with Goodrich h 707 Moreley ave

" Geo W [Ida M] clk Quality F Co h 600 Day
 " Harry L [Josephine H] mach h 554 Fernwood dr
 " Jack C student h 847 Sackett ave (C F)
 " John C [Nelle G] (Kernwood Motor Service) h 847 Sackett ave (C F)
 " Joseph mach r 346 Crosby
 " Mary A opr O B Tel Co r 79 Hamilton ave
 " Matthew h 332 Ira ave
 " Michael [Clara R] dr United M B R Co h 332 Ira ave

" Michael jr student h 332 Ira ave
 " Michael J [Catherine] h 809 Princeton
 " Ralph C [Irene A] wks Goodyear h 1648 Hillside ter
 " Vernon H clk r 110 Brighton dr

KERNAN EDWARD [Virgil B] wks Firestone h 854 Oberlin

" Edward T h 854 Oberlin
 " Fred J [Jeannette H] mach Goodrich h 103 N Adolph ave
 " James V clk Peoples S Drug No 74 h 854 Oberlin
 " Joseph J student h 854 Oberlin
 " Mary A h 857 May
 " Vincent I h 854 Oberlin

Kernell Austin [Anna] wks Goodrich r 21 Ido ave
 Kern Mrs Elizabeth M corsetiere 761 Hazel h same
 " Thos A [Rae G] electn h 718 Garry rd

Kerner Finest mach h 453 Clover
 " Lester L [Mary S] asst engr B & O R R h 865 Roslyn ave

Kerns Jesse I [Wille M] wks Firestone h 1177 Marcy

Kerney Catherine r 301 W South
 " Thos G (Akron Ice Cream Co) h 60 W Tallmadge

Kerns Arnold P [Pearl A] wks Goodyear h 1666 Wilton ave
 " Aubrey D [Bonnie F] clk h 2273 11th S W
 " Delford H [Anna M] wks Firestone h 749 Marguerite ave (C F)

" Mrs Frieda M sec Colonial Furniture Upholstering Co Inc h 889 Whittier ave
 " Gus F [Alma J] policeman Goodyear h 1359 Laffer ave

" Irwin [Frieda M] pres Colonial Furniture Upholstering Co Inc h 889 Whittier ave
 " Jack L [Goldie M] wks Goodyear h 160 Roswell
 " James D [Sarah B] wks Firestone h 1174 Riverside dr

" John W [Clara R] h 984 5th ave
 " Katherine h 174 Burton ave
 " Marvin [Ruth M] brake mech J Grant Hyde Inc h 664 Madison ave

" Mrs Naomi h 1105 Taylor
 " Orlando C electn r 220 Glasgow ave
 " Saml S [Mamie] wks Goodrich h 844 Clearview
 " Wm L [Ethel G] wks Firestone h 103 W Crosier

Kernwood Motor Service (J C Kern B W Kirkwood) 1742 2d (C F)

Kernya John [Katie] wks Goodrich h 892 Ashland
 Keroze Gust [Helen] wks Goodyear h 97 E Emerling
 Kerpcza Bernice student h 136 Otto
 " Mrs Bernice h 136 Otto

Kerr Alex A [Josephine] slsmn Conart M'S Inc h 1737 24th (C F)

THEODORE ST. GERMAIN REALTY CO. "Our Customers get the Bargains"

308-311 Ohio Building

Phones Blackstone 9118, 9119 and 9110

AKRON 1933 CITY DIRECTORY

961

KERR

" Ambrose D [Mary J] mech W E Wright Co h 293 Coddling
 " Mrs Amy A (wid Wm L) h 2105 4th S W
 " Andrew C [Ruth H] brkmm B & O R R h-1794 Flint ave
 " Mrs Arena V (wid Michael) h 1920 17th S W
 " Bert [Helen F] slsmn h 532 W Market
 " Bertram T h 901 S Hawkins ave
 " Boyd J [Lucille W] h 1019 W Exchange
 " Chapman W [Cora Lee] truck dr h 1281 Kentucky ave
 " Chas E [Pearl] wks Goodrich h 758 Raymond
 " Clyde H [Elizabeth] wks Goodyear h 755 Hudson
 " David M clk h 1709 Malasia rd
 " Dorothy E student St Thomas Hosp h 791 Keeney
 " Elaine student h 360 Bishop
 " Elizabeth M nurse Dept of Health h 732 Roslyn
 " Elsie wks Goodyear r 63 W Thornton
 " Eugene [Arline A] sltmtlwrk h 581 Elko
 " F Arden [Gertrude B] mgr Gas Station Service Inc h 323 Watson
 " Fannie r 897 S Hawkins ave
 " Foster C [Gertrude] h 356 Booth ave
 " Frank G h 293 Coddling
 " Fred A clk Lemaster Bros h 426 Chittenden
 " Fred L student h 2105 4th S W
 " Geo [Mildred V] lab h 1904 15th S W
 " Geo C [Nora M] clk Goodyear h 1664 Hampton rd
 " Geo E [Betty I] wks Goodyear h 118 Roger ave
 " Geo G jr [Virginia] with Goodyear h 2109 Grant ave (C F)
 " Guy T [Ada R] wks Goodyear h 1751 16th (C F)
 " Harland E student h 1664 Hampton rd
 " Harriet M society ed Beacon Journal h 901 S Hawkins ave
 " Harry B [Irene] h 901 S Hawkins ave
 " Henry P [Betty B] wks Mohawk R Co h 426 Chittenden
 " Hugh B [Elizabeth] clk h 791 Keeney
 " Hugh S printer h 791 Keeney
 " J LaVon wks Killian Mfg Co h 705 Villa ave
 " Jack E student h 791 Keeney
 " James S h 268 Russell ave
 " Jessie M bkpr Kanmore Supply Co h 2105 4th S W
 " John J [Roselle A] mgr Mayflower Hotel Barber Shop h 20 Stewart way
 " John J jr clk Elks Club h 20 Stewart way
 " John T [Laura H] wks Firestone h 327 Montrose ave
 " Joseph W [Elizabeth] wks Goodyear h 635 Lucile
 " Lawrence H [Julia E] clk Mrs Sadie M Kerr h 1074 Brown
 " Lawrence M [Rose] wks Goodyear h 530 Francis ave (C F)
 " Lee D h 317 W Miller ave
 " Linus T [Beatrice] waiter h 360 Bishop
 " Mrs Margaret clk THE M O'NEIL CO h 1294 Manchester rd
 " Martha J student h 20 Stewart way
 " Mida E student h 20 Stewart way
 " Mona student h 360 Bishop
 " Myra A student h 356 Booth ave
 " Ray W h 758 Raymond
 " Robt h 635 Lucile ave
 " Robt E student h 901 S Hawkins ave
 " Mrs Sadie M gro 1074 Brown h same
 " Theodore T [Fiorella] parts dept Conart M. S Inc h 673 Brown
 " Wade C [Elizabeth B] wks Goodyear h 937 Clement
 " Walter J [Dora] h 352 Edward ct
 " Wm A [Meta R] auto repr 1210 Hart h 1208 1st ave
 Kerrigan Frank wks Goodyear r 676 Merton ave
 " Frank M clk Meadowlark Mkt Co h 396 Fountain
 " Paul H [Leona] clk Kroger G & B Co r 1394 Burkhardt ave
 Kersak Mrs Anna h 776 Amherst
 " Elizabeth wks Goodyear h 776 Amherst
 " Irene student h 724 Edgewood ave
 " Mary h 724 Edgewood ave
 " Steve [Mary] wks Goodrich h 724 Edgewood ave
 " Steve jr student h 724 Edgewood ave
 Kershaw Arthur R wks Courthouse h 28 S Johns av
 " Chas W student h 508 Alexander
 " John W [Leona G] wks Gen T & R Co h 508 Alexander
 Kershner A Raymond [Gertrude] wks Goodyear h 232 Cable pl
 " Ethel F clk h 1079 Lexington ave
 " Rex A [Marjorie E] rubwkr h 1079 Lexington av

KERST

Kerst R W wks Firestone h 968 Deha ave
 Kersten Wm A [Ada I] mach h 913 Myrtle ave (C F)
 " Wm R student h 913 Myrtle ave (C F)
 Kerstetter Mrs Nellie M (wid Chas O) h 331 W Exchange
 " Saml L mgr Acme No 24 h 119 Dawes ave
 Kertesz Andrew [Mary] h 742 Spicer
 " Anna h 742 Spicer
 " Helen h 742 Spicer
 " Stephen J [Mary] funeral director 196 L South
 " Thos student h 742 Spicer
 Kertl John wks Quaker O Co h 869 Rhodes ave
 " Julia h 869 Rhodes ave
 " Paul student h 869 Rhodes ave
 Kerts Geo W r 659 S Main
 Kerwin Francis J with Walsh Lumber Co h Kent O
 " Harry R h 824 Elmore ave
 " Paul R agt Equitable L I Co h Portage Lakes O
 Kerzic Joseph barber Joseph Valenti r 1042 Collinwood ave
 Kerzie Frank [Beatrice] (Cypbert & Kerzie) h R D 2
 Keadorf Peter [Wilma] clothes presser 1191 Manchester rd h 935 Rhodes ave
 Keselman Mike [Thersal] wks Goodyear h Ocean ave
 " Rose h Ocean ave
 Keslar Alva M [Glady's H] sec and treas Weiss & Keslar Inc h 680 Roslyn ave
 Kesler Carlos M with Viall & Kesler h 702 E Market
KESLER CLARENCE M [Bertha G] [Viall & Kesler] h 702 E Market Phone JE-7511
 " Mrs Ellen L (wid Sidney) h 65 Rhodes ave
 " Ethel wks Firestone r 827 Washington
 " Lois E tchr h 702 E Market
 " Milford H embalmer Viall & Kesler h 702 E Market
 Kesner Guy W h 563 Elko
 " Ralph E [Catherine L] wks Goodyear, h 563 Elko
 Kessel Albert F [Juanita R] wks Goodyear h 462 Adkins ave
 " Gladys M clk h 384 Gibbs pl
 " W Paul [Ethel F] barber 348 Cole ave h 945 Hunt
KESSELING CHARLES E [Grace L] (Kesseling Dairy) h 1529 Triplett blvd Phone FR-9181
KESSELING DAIRY (Charles E Kesseling) wholesale and retail milk and dairy products 1529 Triplett blvd Phone FR-9181 (See page 106)
 " G Glenn [Geraldine J] barber 620 S Arlington h 1012 Reed ave
 " M Lowell student h 1529 Triplett blvd
 Kessler Chester wks Gen T & R Co h 618 Garry rd
 " Edward [Lucy] wks Goodyear h 555 Brittain rd
 " Edward E [Cansad] bkmsnth h 187 N Adolph av
 " H G comptroller Ohio Edison Co h N Y City
 " Ida stenog r Y W C A
 " Nathan mgr The Charles Co Barberton O h 177 N Portage path
 Kester Adelbert [A Elizabeth] wks Goodyear h 854 Bertha ave
 " B Ellis [Agnes G] auto serv sta 1600 S Main h 368 N Firestone blvd
KESTER COAL CO. W B Kester mgr coal wholesale and retail rear Firestone Plant No 2 Phone BL-2311 res Phone BL-4660
 " Dorothy G student h 333 N Firestone blvd
 " J Walter [Etta M] wks Goodrich h 328 Noah av
 " Joseph h 451 Dayton
 " Okey A [Bertha R] wks Goodyear h 1236 5th av
 " Ralph J wks Goodyear h 991 Baird
 " Raymond K [Ethel H] wks Goodrich h 705 Washington
KESTER W BRUCE [Gertrude S] contractor water filtration and sewage treatment office rear Firestone plant 2, Phone BL-2311, mgr Kester Coal Co h 333 N Firestone blvd Phone BL-4660
 " W Bruce jr student h 333 N Firestone blvd
 " Wayne O veterinary Akron Veterinary Hospital h 50 E Buchtel ave
 " Wm A [Hazel M] wks Goodyear h 451 Dayton
 Kesterson Arthur M [Ida H] wks Col Ins Co h 2167 15th S W
 " Guy [Mabel W] wks Goodrich h 185 Dayton pl
 " Wendell L wks Barb Herald h 2167 15th S W
 Keszthely Elizabeth h 1609 Poe ave
 " Mary h 1609 Poe ave
 Ketcham Mrs Agnes (wid John F) h 805 Winton av
 Ketcher Franklin R [Viola] clk h 73 N Forge
 " Fred J h 620 E Buchtel ave
 Ketchum E Hazelton [Rosa R] mgr F W Woolworth Co h 2024 9th (C F)
 " Hiram D [Margaret M] h 366 N Adams

TAWNEY'S ICE CREAM COSTS WONDERFUL NO MORE

962

BURCH DIRECTORY CO'S

KETCHUM

" Miner asst mgr J W Woolworth Co h 2024 9th (C F)
 Kettler Albert W [Helen J] clk Goodrich h 799 Garry rd
 " Lillian smstrs h 709 Garry rd
 Kettinger Frank [Katie] h 422 Stanton ave
 " Kathleen student h 422 Stanton ave
 Ketter Mrs Bessie P [wid 5 ml G] h 289 Black
 " Margaret I h 289 Black
 " Mary E h 289 Black
 Ketterer John B [Lilla M] chef Limestone h 929 Palmetto ave
 Kettering Clarence I [Luther R] wks Goodyear h 430 Sumatri ave
 " John A [Mary H] wks Miller R Co h 555 D Cuya Falls ave
 Ketterman Arnold F h 1090 Collinwood ave
 " Hugh I [Phoebe B] dept mgr Sears R & Co h 330 Birchwood ave (C I)
 " Manning A [Bertha A] wks Goodyear h 1090 Collinwood ave
 " Mildred A h rear 923 Bank
 " Perry A [Gettrude M] wks Goodyear h rear 923 Bank
 Kettle Mts Edith wks Anderson R Co r 573 Brown
 Kettleberger Mrs Margaret r 46 Fir Hill
 Kettner Chas [Theresa] auto service sta s s W Market h 464 Butler ave
 Kettner Margaret F bkpr 2124 16th S W
 " Rose R sec Kramer Schonicher Printing Co r 439 Margaret
 Ketting Chas F [Hilman M] carp h 2159 16th S W
 " Forrest I [Blanche M] mach h 2159 16th S W
 " Glenn I [Maude I] mach h 2159 16th S W
 Keuchler Chas [Jessie] h 69 E North
 Kausgen Catherine S student h 904 Columbia ave
 " Joseph H h 904 Columbia ave
 " Joseph H Jr [Mary] mach h 904 Columbia ave
 " Mary A h 904 Columbia ave
 Kewley Edward [Elizabeth M] coll Sanitary B Co h 713 Albermarle ave (C F)
 Kewpee Hotel (h L Adams) lunch 15 S High
 Key Alexander W [Alberta] rubwrk h 1884 1st S W
 " Chas E [Betty I] 775 Salida
 " J Robt [Ethel] clk h 775 Salida
 " James R [Maggie M] wks Goodyear h 775 Salida
 " Palmer P [Mary J] lunch room 1347 S Arlington h 1616 Multnomah ave
 Keyes Allie E h 88 Fulton
 " Carrie M h 88 Fulton
 " Claude h 88 Fulton
 " F Gerald [Katharine L] phys 2170 Front (C I) h 2416 Grant ave (C F)
 " Frank h 88 Fulton
 " Harley F [Priscilla] mkr Aeme No 40 h 419 I Wilbeth rd
 " James W r 201 Huxill ct
 " Mrs Margaret L [wid Cassie] h 337 Carroll
 " Marshall h 88 Fulton
 " Vesta M h 88 Fulton
 " Wm H [Emma] h 88 Fulton
 Keys Chas [Julia A] elev optr Hower Bldg h 302 E Birchwood ave
 " Clyde wks Goodyear Z Corp r 54 Kent
 " Delphia M nurse h 982 Marion pl
 " Mrs Elizabeth M h 2060 Newberry (C F)
 " Florence F exv tollcr 1st-Contl I Co h 2060 Newberry (C F)
 " Frances typst Sulfield I Co h 112 W Long
 " Geo I agent State Auto M I Co h 2060 Newberry (C F)
 " James engraver h 2060 Newberry (C I)
 " Mrs Nan M wks Goodrich h 982 Marion pl
 Keyser Chas F [Maggie R] h 531 Fillmadge rd (C F)
 " Conwell I [Nell V] wks Goodyear h 25 Cook
 " Mrs Leda M h 2748 Bailey rd (C I)
 " Gladys M h 2623 rd (C I)
 " Mrs Helen M h 1147 Dietz ave
 " Herman M [Martha E] slsmn h 1878 Goodyear bldg
 " J Calvin [Pauline] wks Goodrich h 1710 Preston
 " Jack I [Helen M] carp h 1147 Dietz ave
 " Loy M truck dr h 25 Cook
 " Marion G [Margaret J] auto service str 1839 Front (C F) h 2976 Hudson dr (C F)
 " Mrs Netta h H McNaughton
 " Robt student h 2976 Hudson dr (C F)
 " Russell H [Grace A] photok h 1102 Ackley
 Keystone Plumbink & Heating Co Inc Atmie Commn de mgr 620 W Bowler
 Kezman Karl [Helen A] wks Goodrich h 1201 Neptune ave

KHOENLE

Khoenle Herman F [Anna B] wks Lat Mfg Co h 914 Hamlin
 Khoury Adele M clk J G Khoury h 599 N Main
 " Caroline clk h 599 N Main
 " David J [Zakia] confr 645 N Main h 599 same
 " Emil clk h 599 N Main
 " Jabrian h 338 Bryn
 " Joseph G confr 250 Locust h 599 N Main
 " Maynard student h rear 437 W Cedar
 " Michael [Nazara] h 437 W Cedar
 " Peter J [Mary] confr 180 1 South h rear 437 W Cedar
 " Mrs Zakie [wid Nona] h rear 437 W Cedar
 Khulk Helen wks Miller R Co h 16 I Burns ave
 Khune Richard C [Faye H] wks Goodrich h 2464 Pelton ave
 Klatz Barbara h n s Copley rd
 " Louis [Rose] farmer h n s Copley rd
 Klatos Saml N [Olympia] wks Saml Adams h 851 Inman
 Kibble Anderson B [Willie G] wks Goodyear h 689 Schiller ave
KIBBIE BROS CO The Wm B Kibble pres and treas
 F R VonGuten vice pres Mrs Ella M Kibble sec general insurance and bonds gen agents Norwich Union Indemnity Co 207 Metropolitan Bldg Phone HE 7103 (See page 91)
 " Mrs Ella M sec Kibbie Bros Co h Copley O R D 2
KIBBIE NAT CO [Hattie V] gen agent Abraham Lincoln Life Insurance Co and sec Kibbie Bros Co 313 Metropolitan Bldg Phone HE-3512 (h 1171 Juniper ave Phone WA 3135)
 " Thos C [Floral] slsmn Ak P Milk Co h 439 Newell
KIBBIE WM B [Ella M] pres and treas Kibbie Bros Co vice pres Airport Golf Course Inc h Copley O R D 2 Phone Copley L-3116
 Kibby Arnold B vice pres Kibby Motor Inc h 1137 Cadillac bldg
 " Chas F [Bessie I] wks Goodyear h 1692 Ottawa
 " Helen E h 1137 Cadillac bldg
 " Louis h 1692 Ottawa ave
KIBBY MOTOR INC V G Kibby pres and treas A B Kibby vice pres P H Stevens sec Rockne automobiles sales and service 51 N Summit Phone FR-2126 and 2127
KIBBY VERNON G [Bertha S] pres and treas Kibby Motor Inc h 1137 Cadillac bldg
 Kibe Lucile student r 136 L Mapledale ave
 Kibler Mrs Agnes M wks Anderson R Co h 859 Wall
 " Anslem J [May S] [Gill & Kibler] h 850 Winton
 " Bernadine A bkpr Neff & Collins Inc h 220 Cole
 " Clair V clk G A Kibler h 220 Cole ave
 " Clara M wks Col Salt Co r 2172 9th S W
 " Doris stenog Children s Home h 264 S Arlington
 " Edward G [Edna R] h 1408 Grant
 " Ftta M h 281 E Archwood ave
 " Eugene F [Nina B] (Kibler Real Estate Co) h 481 F Cuya Falls ave
 " Geo A [Margaret] gro 220 Cole ave h same
 " Gladys F h 281 F Archwood ave
 " I Chas [Cecilia K] wks Goodyear h 1992 13th S W
 " John W [Elizabeth] wks Firestone h 2499 Edwin
 " Kenner C [Orpah D] wks Limestone h 281 E Archwood ave
 " Lawrence F musician r 868 Harrison ave
 " Raeman wks Goodrich h 995 Baird
 " Ralph C [Martha F] conti bldr 1242 N Howard h same
 " Real Estate Co (F I Kibler) 606 Akron S & L Bldg
 " Ruth clk Firestone r 2172 9th S W
 " Thos C carp r 1205 Bellows
 " Wm S carp h 1922 14th (C F)
 Kicelemos Angelo [Anna S] hat clnr h 1020 Georgia
 Kiehline Clark R [Pauline] mkr P I Collier & Sons Distributing Corp h 460 North ave
 Kieburchak Frank jwlr 714 S Main h 157 E Crosier
 Kik Mrs Blanche B nurse Dept of Health h 650 Davton
KICK JOHN A [Anna B] adv mkt General Tire & Rubber Co h 3127 W Arlington rd Cleveland O
 " Walter J [Margaret M] auto mech h 422 E Cuya Falls ave
 Kidd Alex h 854 S High
 " Mrs Anna M h 49 Ido ave
 " Benj M [Irene W] clk Std Oil Co h 948 Woodward ave
 " Mrs Betty wks Goodrich r 346 Sumner
 " Chas [Lucille] wks City h 401 Washington
 " Clyde L [Oma E] egg candler h 430 Sherman
 " Earl h 854 S High
 " James r 374 Chittenden

Don't Borrow Buy a City Directory AND CONSERVE TIME AND MONEY

**KIDD**

" John A [Elizabeth] mar Acme No 62 h 457 Marview ave
 " Kenneth D h 457 Marview ave
 " M Corbett [Bessie] h 565 Spencer ave
 " Nancy student h 440 Euclid ave
 " Orran L student h 430 Sherman
 " Mrs Queenie (wid Judge) h 180 Ira ave
 " Winfield N h 948 Woodward ave
 Kilder Agnes M h 140 Paris ave
 " Francis M [Anna K] ydmstr Penna R R h 94 Paris ave
 " Harry C student h 110 Paris ave
 " Harry F [Anna M] asst ydmstr Erie R R h 140 Paris ave
 " Jacob A electn r 230 Lake
 " John H student h 140 Paris ave
 " John L h 659 Coburn
 " Mrs Katie M h 622 Payne ave
 " Kenneth h 441 S Maple
 " Mrs Mary A h 12 Beck ave
 " Mrs Millie A (wid Oscar G) h 441 S Maple
 " Myrtle I h 441 S Maple
 " Vera F h 441 S Maple
 " Wm F r 230 Lake
 Kilday Clair C [Daisy B] with Goodrich h 240 Roosevelt ave (C F)
 Kildr Geo [Mary] wks Gen F & R Co h 68 Palmetto
 Kildroy Danl F student h 1355 Sprague
 " John T [Elsie T] with Goodyear h 1355 Sprague
 " John T jr student h 1355 Sprague
 Kido John [May] wks Wise F Co h 170 F Center
 Kidwell Nick [Mary] h 540 N Arlington
 Kidwell A Ray platet h 1180 Manchester rd
 " D Harry [Lillian] wks Goodrich h 1180 Manchester rd
 " Danl H jr wks Dyke Sign Co h 1180 Manchester rd
 " Dwight S [Susanne] r 675 Excelsior ave
 " Fred B [Lida] painter h 1778 9th (C F)
 " Gertrude nurse h 1810 Flint ave
 " Harrison V [Illa M] h 1814 Flint ave
 " Helen B [Annabelle Lee Beauty Shoppe] h 1467 Beardsley
 " Josephine L clk r 675 Excelsior ave
 " Lois M student h 1814 Flint ave
 " Paul G [Berburt J] wks Cadillac M C Co h 609 Wooster ave
 " Pauline W clk r 675 Excelsior ave
 " Robt E [Anita] wks Goodrich h 1467 Beardsley
 " Walter S [Gertrude] auto washer h 176 W Center
 " Yee Idr 1509 Englewood ave h same
 Kiefer ~~See also Keifer and Kieffer~~
 " Andrew [Anna] wks Goodyear h 619 Flora ave
 " Carl F [Ida E] wks Goodyear h 54 Savoy
 " Carl N [Cora L] porter THE A POLSKY CO h 217 Parkway
 " Chas E brklyr h 2305 7th S W
 " Clarence J [Evelyn M] wks Goodyear h 1608 Hillside ter
 " Clifford W h 2305 7th S W
 " Dorothy A student h 54 Savoy
 " E Grace stenog Myers Dinsmore & Whittemore h J A H Myers Ridgewood rd
 " Edith E h 2305 7th S W
 " Eugene student r 551 Sherman
 " Eva J wks Goodyear h 217 Parkway
 " Flo wks Goodrich r 484 Ido ave
 " Fred [Louisa] wks Goodrich h 711 F Crosier
 " Henry C [Louisa] gro 1413 Curtis h 1369 Sweetzer ave
 " Henry C Jr clk Goodrich h 1369 Sweetzer ave
 " Irene E beauty opr W R Morton h 2305 7th S W
 " Irvn J [Oda M] wks Goodyear h 89 E Emerling
 " Karl carp r 295 E Exchange
 " Kathryn F student h 1369 Sweetzer ave
 " Mrs Louise (wid Raymond) r 551 Sherman
 " Percy E [Freda] brklyr h 2305 7th S W
 " Rose student h 619 Flora ave
 " Wm J [Jennie C] san insp Dept of Health h 160 E Mapledele ave
 Kieffer Albert C [Lydia H] h 567 Fernwood dr
 Kieffaber Geo W [Eva I] with Std College of C & H Clinic chiropractor 523 S Arlington
 " Leland E h 523 S Arlington
 " Mary E h 523 S Arlington
 Kieffer ~~See also Keifer and Kieffer~~
 " Abbra W student h 403 Chittenden
 " Mrs Eda E (wid John H) h 30 Royal pl
 " Geo D [Belle M] clk Postoffice h 812 Corley
 " Howard A [Frieda E] electn Gen T & R Co h 2465 Whitelaw (C F)
 " Pauline W student h 403 Chittenden
 " Lna A student h 812 Corley

KIEFFER

" Zelma O student h 812 Corley
 Kieger Herman [Martha] h 818 St Clair
 Kiehl Emogene wks R C A Co h 2584 Shelburn
 " John J h 2584 Shelburn
 " John W [Etta] h 732 Amherst
 Kiehnlein Anna stenog H C Spicer h 2299 11th S W
 " August [Mary] wks Goodrich h 2299 11th S W
 Kiel John [Catherine] wks Lyman-H L Co h 1094 Neptune ave
 Kienor Catherine M clk h 2224 25th S W
 " Mrs Charlotte h 2224 25th S W
 " Lawrence E [Maud El] h 964 W Exchange
 " Noah M [Kathryn A] slsmn h 1353 Forest Glen dr (C F)
 Kienhofer Raymond W [Agnes V] city fireman h 257 Crosby
 Kienth Kenneth D [Louise L] with Goodyear h 715 W Market
 Kienzie Mrs Margaret U visitor Family S Society h 924 Work dr
 Kierkseick Herman [Marie] cook Mayflower Hotel h 2559 6th (C F)
 Kiernan James P [Anna O] supt car service A C & Y Ry h 73 Braewick dr
 Kies Herman P [Matilda] clk A C & Y Ry h 799 Coburn
 Kieser Wm F [Edith J] wks Water Works h 433 E Archwood ave
 Kiesling Annie E student h 486 W Waterloo rd
 " Charlotte L student h 486 W Waterloo rd
 " Edward J [Mary] wks Postoffice h 1384 Hillcrest
 " Leonard [Maryhille] formn Firestone h 486 W Waterloo rd
 " Mary M student h 1384 Hillcrest
 " Miriam A student h 1231 Bellows
 " Ottmar student h 1384 Hillcrest
 Klester Lillian E stenog Burch Bacon S P & R r Y W C A
 Kiger Joseph B [Mary F] h 214 Paris ave
 " Walton H [Velva E] with Goodrich Silvertown h 304 Fountain
 Kiggins Leslie E [Helen J] h 814 Bulker
 " Robt G student h 1172 Triplett blvd
 Kight Artia J wks Firestone h 1714 Manchester rd
 " Gladys h 1714 Manchester rd
 " Lloyd O [Evelyn W] printer h 1714 Manchester rd
 " Paul M wks Ak Trans Co h 829 Broadway E (C F)
 " Raymond [Lilly] wks Goodyear h 1333 Goodyear blvd
 Kilhimire Agnes E phone opr City Idty & D C Co h 813 N Howard
 " Joseph V h 813 N Howard
 " Ruth N h 813 N Howard
 Kilkendall Garland A [Frieda J] with Cuya Falls Reporter h 2355 3d (C F)
 " Geo A [Alice M] asst editor Cuya Falls Reporter h 2355 3d (C F)
 " Lucille student h 2355 3d (C F)
 Kikke Albert [Catherine] h 497 Lagoon
 " Albert F h 497 Lagoon
 Kilborn Elizabeth student h 26 Hawthorne ave
 " Esther student h 26 Hawthorne ave
 " Joseph W [Mary L] with Goodyear h 26 Hawthorne ave
 " Karl B [Marion B] with Seiberling R Co h s s W Market
 Kilbourne Chas W student h 921 E Kent rd (Stow)
 " Edwin C [Ida E] with Reliable F Co h 921 E Kent rd (Stow)
 " Elmer E [Helen L] attdt Std Oil Co h 1b22 Union (C F)
 " Frank [Esther] wks Goodyear h 199 Canoll
 " Lowell R student h 921 E Kent rd (Stow)
 " Roger W [Marie] carp h 1325 Hillcrest dr (C 1)
 Kilibreath Raymond W [Myrtle A] h 965 Georgia av
 Kilburn Geo P [Mary] r 1147 Laird
 " Ruth C tchr r Hotel Akron
 Kildoo Lela bkpr Chaney A S Co Inc h 1184 Beardsley
 Kile Amy O clk Goodrich h 1161 Marcy
 " Mrs Anna (wid Zacharias) h 436 Flora ave
 KILE GEORGE H [Inez J] pres and mgr Akron Automobile Club h 38 Marvin ave Phone UN-6432
 " H Grant h 699 Roselawn ave
 " Wm L [May P] slsmn Kaufman R Co h 1646 Union (C F)
 Kiley Bertha M student h 789 Washington
 " Chas W student h 789 Washington
 " Mrs Marie V wks O E Tel Co h 38 S Walnut
 " Wm P [Marie M] h 761 Washington
 " Wm T student h 36 S Walnut

B. F. FREDERICK & SON
 86 EAST THORNTON STREET
 At New Viaduct

COAL

MOTOR TRUCKING
 Phone FRanklin 0312

THE DAUNTLESS PLUMBING & ELECTRIC CO. 18-22 E. State St.

ELECTRIC WASHERS, IRONERS AND SWEEPERS **PHONE FRANKLIN 8109**

964

BURCH DIRECTORY CO'S

KILGO

Kilgo Dewey B [Ibbie L] wks Firestone h 1380 Curtis
 " Dwight T [J Lucille] painter h 43 N Maple
 Kilgor Franklin E h 614 Sill ave (C F)
 " Priscilla J h 614 Sill ave (C F)
 " Theodore [Sybil A] printer h 614 Sill ave (C F)
 Kilgore A Dewey [Catherine L] wks Am H R Co h 543 Morning View ave
 " Mrs Beneva supt Mission of The World h 657 S High
 " Curtis M [Leona L] slsmn h 303 Arch
 " Eugene [Elsie] wks Am H R Co h 160 Fulton
 " Gerald h 1521 Main (C F)
 " Hilbert L h 1521 Main (C F)
 " Melvin H [Litta B] drftsman Goodyear h 496 Dorchester rd
 " Milton H [Bertha B] carp h 1521 Main (C F)
 " Ruth L student h 496 Dorchester rd
 " Tish W [Gertrude M] wks Firestone h 1167 Dietz
 Kilgour Beatrice H h 1034 Della ave
 " John S [Beatrice A] wks Goodrich h 1034 Della
 " Robt B [Janel] baker h 465 Orchard
 Kilgrove Harry [Fannie M] lab r 256 Steiner ave
 Killbry Peter [Elizabeth] restr h 1106 Lane
 Killry Cleo [Despina] chef Gladstone Restr h 638 Sherman
 Killarney Hills Poultry Farm (J A McAlonan) office 816 E Market
 Killen Mrs Carrie waitress Summer Home h 190 N Prospect
 " Margaret h 1062 Raymond

KILLIAN ADAM J [Amelia T] sec and treas Killian Mfg Co h 575 Letchworth dr

" Bernadine E student, h 234 Avendale ave
 " Bert S [Agnes C] with Killian Mfg Co h 1670 Woods rd
 " Blanche C student h 1670 Woods rd
 " Carl F slsmn h 203 S Main
 " Chas [Martha] wks Goodrich h 493 Floyd ave
 " Edward S [C Marie] with Killian Mfg Co h 582 S Firestone Blvd
 " Mrs Elizabeth (wid Fred L) h S Main ext R D 4
 " Florence M h 1670 Woods rd
 " Francis B J wks Killian Mfg Co h 339 Parkwood
 " Gerald M wks Killian Mfg Co h 1670 Woods rd
 " Howard [Margaret C] h 327 Montrose ave
 " John h 234 Avendale ave

KILLIAN MFG CO The A J Killian sec and treas mfrs of drugstg a rubber sundries 1024 S High Phone HE-9816 (See page 122)

" Ralph J student h 1670 Woods rd
 Killin A Evelyn h 647 E Exchange
 " Ora L [Agnes] brklyr h 647 E Exchange
 Killinen Edward W [Florence] h 627 W Market
 Killinger Mrs Amanda (wid Emmanuel H) h 345 Sumner
 " Arthur I [Lillie B] h 401 Cloverdale ave
 " Bros (C E and H C) gro 1005 S Main
 " Carson L [Elsa R] rubwkr h 699 Elbon ave
 " Chas E [Maud E] (Killinger Bros) h 121 W South
 " Harvey C [Mary J] (Killinger Bros) h 343 Sumner
 " Howard E [Catherine] wks Firestone h 700 Roselle ave
 " Ira E [Nellie M] wks Firestone h 820 Johnston
 " Kyle E clk h 401 Cloverdale ave
 " Perth K with Jackson & Curtis h 401 Cloverdale
 " Mrs Samantha A (wid John S) h 1052 W Exchange
 " Violet D h 820 Johnston
 " Wanda A student h 401 Cloverdale ave
 Killings Henry A [Geneva] bgmn Union Depot h 221 Ash
 " Mrs Lou I h 1380 Honode ave
 " Percy [Mary] h 1724 McCoy
 " Wm H student h 221 Ash

KILLION MILDRED h 673 Brown

Killmayer Andrew [Elizabeth] h 1078 Winton ave
 Killmer John [Nora G] wks Firestone h 1144 Wooster ave
 Killmartin J Wm [Florence F] mgr Manning Studios Inc h 754 Thayer
 Killmer Mrs E Jane (wid Wm A) h 718 Coburn
 " Milton H [Viola E] wks Firestone h 832 Florida
 " Robt M student h 832 Florida ave
 Killmire Chas h 136 Bungalow way
 " James P [Mary A] wks Firestone h 136 Bungalow way
 Killmon Geo T [Mary I] atty Goodrich h 988 Jefferson ave
 Killpatrick Fred D [Illa B] h 963 Morse
 Killroy James [Nora] h 1077 Dayton
 Kiltau Conrad [Anna] wks Goodrich h 19 Selden ave
 " Mary student h 444 Morgan ave

KILTAU

" Stephen [Mary] wks L W Camp Co h 444 Morgan
 " Stephen jr student h 444 Morgan ave
 Kiltway Warren P [Marie C] phys 301 United Bldg h 1254 N Main
 Kimball Alvin S h 56 E Mapledale ave
 " Bert F [Bertha L] slsmn h 30 Elm dr
 " Clifford M [Blanche E] restr h 2268 8th S W
 " Dudley F [Ruth S] with Firestone S P Co h 133 N Portage path
 " Eakins G [Claire H] h 210 Beck ave
 " Elizabeth h 1030 Raymond
 " Mrs Ethel stenog r 37 Goodwin ave

KIMBALL G RICHARD [Ruth E] clerk Board of Elections h 589 Glandora ave Phone HE-3277

" Harry [Nell] wks Goodrich h 876 Morse
 " Harvey T [Gertrude V] clk h 660 Patterson ave
 " M Josephine h 1723 Honode ave
 " Mrs Mary E (wid Lee) h 1723 Honode ave
 " Norris E [Marian E] wks Goodyear h 774 Crestview ave
 " Orrin E [Grace E] compositor Firestone h 56 E Mapledale ave
 Kimbel Chas E [Margaret P] wks Goodrich h 989 Princeton
 Kimber Harold B [Metta E] roofer th s s Success rd
 " Janis E student h 62 Casterton ave
 " T Burdette with Goodyear h 62 Casterton ave

KIMBER TUNIS W [Anna W] (Musser Kimber & Huffman) h 62, Casterton ave Phone JE 8765

Kimberland Jobe L [Zella] wks Goodrich h 442 Berry ave
 " Olive M student h 442 Berry ave
 " Russell L student h 442 Berry ave
 Kimberlin Geo O [Fessie D] meats 577 W Market h 724 Carlisle
 " Robt B [Marie Y] coll Water Works h 493 Oxford ave

KIMBERLY CHAS T student h 665 S Sunset View dr
 " Elton G student h 665 S Sunset View dr

KIMBRIY JOSEPH T [Faith S] supt Prudential Insurance Co (District No 1) 611-619 First-Central Trust Bldg Phone HL-6915 h 665 S Sunset View dr Phone JE-6605

" Iuman C [Ehette] wks Goodyear h 67 Wise
 Kimble Allen E [Mary D] wks Goodyear h 854 Eva
 " Benlih M wks Goodyear h 314 Shawnee path
 " Brady H [Gertrude G] wks Goodyear-Z Corp h 816 Lovers lane
 " Currie ins r 386 Homestead
 " Mrs Edna (wid Simon) h 356 Union pl
 " Edward E [Mary F] wks Goodyear h 1494 Preston ave
 " Ezra B wks Goodyear h 314 Shawnee path
 " Ferrell R [Fannie B] painter h 326 Nevin
 " Forest O [Carrie] wks Goodyear h 351 East Park Blvd
 " Guy R wks Goodyear h 970 Allendale ave
 " Leroy W [Mary E] painter h 1324 Weiser ave
 " Robt E student h 1494 Preston ave
 " Sylvester [Frances] h 679 School
 Kimbrough Julius [Nannie L] h 54 Elizabeth park
 Kimbue Chas L [Frances H] policeman Goodyear h 323 Park
 Kime Amos h 2148 15th S W
 Kime & Bonebrake [J C Kime E K Bonebrake] photographic finishing 1093 S Main
 " Celia office sec THE M O'NEIL Co h Rittman O
 " Chas H [Lillian A] h 933 Marion pl
 " Ernest E [Lillian L] real est h 2148 15th S W
 " Fred H [Hazel M] gas producer h 178 Marvin av
 " Joseph C [Margaret C] (Kime & Bonebrake) h East Akron R D 1
 " Paul [Catherine] h 104 Briner ave
 " True L student h 138 Marvin av
 " Virgil E [Florence] teller h 2182 15th S W

KIMORER HARRY J [Marguerite M] policeman h 311 Sterling ct

Kimes Geo E [Alfaretta] wks Ohio Insulator Co h 280 Locust
 " Mrs Hollie J (wid Chas W) h 107 N College
 " Howard S [Maud F] wks Goodyear h 46 W Midred ave
 " Joseph W [Virginia B] wks Goodyear h 1184 3d
 " Laurel A student h 817 Aero ave (C F)
 " Mrs Lena W (wid Edward) h 2343 13th S W
 " Opie F [Marion L] wks Firestone h 107 N College
 " Oscar h 2343 13th S W
 " Raymond wks Palmer M Co h 2343 13th S W
 " Saml C [Celma E] wks City h 817 Aero ave (C F)
 Kimmel Annetta M h 1071 Wilbur ave
 " Mrs Dora (wid David A) h 697 W Market

THE CENTRAL ASSOCIATED REALTY CO. 403 OHIO BUILDING

SUNSET VIEW SUBDIVISION - The Ideal Location for your Home in a Strictly High-Class Residential District

AKRON 1933 CITY DIRECTORY

965

KIMMEL

" Ernest E [Dora R] (Hotel Frederick) h 12294 S Main
 " Foster I [Henrietta] wchsmn Gen T & R Co h 1576 Front (C F)
 " Headley H wks Goodyear h 1576 Front (C F)
 " Mrs Jane wks 1059 Della ave
 " John [Minnie] h 281 Jewel dr
 " Nova C wks Firestone h 182 W Long
 " Richard P student h 597 W Market
 " Robt M [Evelyn F] with Firestone h 1790 23d (C F)
 " Vera S h 1576 Front (C F)
 " Wm S [Della] h 1071 Wilbur ave
 Kimmel Geo F [Arna] h 750 Bisson ave
 " Solomon H [Marguerite] wks Goodrich h 1972 Cook (C F)
 Kimmery Geo C [Vera R] slsmn Conart M S Inc h 2470 Elmwood (C F)
 Kimmich Elmer G [Rosa E] mech engr Goodyear h 720 Wellesley ave
 " Geo wks Ruleigh & Smith r. 1069 E Market
 Kimp Clemmie T h 204 N Howard
 Kimpflin Joseph B [Cora B] prsmn Austin Print W Co h 89 W Cuya Falls ave
 " Louis F [Grace C] wks Firestone h 19 W Dalton
 Kimpton W B asst supt Co Schools h Bath O
 Kimsey Clifford rubwkr r 1211 Marcy
 Kin Helen J h 720 Greenwood ave
 " Ida K student h 720 Greenwood ave
 " Marie E h 720 Greenwood ave
 " Peter J [Theist A] wks Goodyear h 720 Greenwood ave
 Kinast Helen dept sec International Institute r Y W C A
 Kincaide Mrs Anna (wid Thos) h 541 StLeger ave.
 " Howard [Daisy D] clk Postoffice h 893 Upson
 Kincaid Alfred B [Evelyn G] h 675 Giffon ave
 " C Frederick [Harriet] acct Mohawk R Co h 758 Ardmore ave
 " Chas V [Cleo G] wks Goodrich h 1603 Brown
 " James C [Hazel S] mech h 1652 7th (C F)
 " Joseph L [Irene] dentist Ak Asso Dentists h 21 S Walnut
 " Mrs Macel r 1215 Pond View ave
 " Margaret J student h 1652 7th (C F)
 " Pamela C asst Ak Pub Library h 26 F Fallmadge
 " Shelby F [Gertrude] wks Goodyear h 2546 Northland (C F)
 " Stanley H [Agnes O] elect engr h 449 E Cuya Falls ave
 " Thelma clk Ak Dry G Co r 1024 Mercer ave
 " Wendell H wks Goodyear r 373 Danville ct
 " Will S slsmn Hale Jewelry Co h 74 Franklin
 " Wm L [Rosa A] wks Goodrich h 56 Brighton dr
 Kincairt Clarence [Virginia A] supvr O B Tel Co h 2335 20th S W
 Kincler Jeanne r 420 Grace ave
 Kindberg Bernice student h 48 N Union
 " Louis wks Goodyear h 48 N Union
 " Mrs Martina E (wid Alfred) h 48 N Union
 Kindel Mike [Lelah] mech Homeier M Co h 270 Moreland ave (Stow)
 " Orval [Helen F] carp h 572 N Main
 Kinder Harold C student h 1430 Burkhardt ave
 " Helen M student h 1430 Burkhardt ave
KINDER HERMAN A [Doris L] (Kinder & Keach) h 982 Amelia ave
KINDER & KEACH (H A Kinder I R Keach) attorneys 400 S Main Phone BL 1171
 " Lance L [Lillie P] wks Firestone h 1430 Burkhardt
 " Lois V bkpr Am Window G Co h Uniontown O
 " Noble M [Hazel M] wks Goodyear h 308 Sobul
 Kindesko Mrs Anna h 1096 Dublin
 Kindig Benj F [Ada M] h 1003 W Exchange
 " Chas L [Pearl E] truck dr h 597 VanEverett av
 Kindig's Chicken Sandwich Shop (C B and C D Kindig Lsther Newell) 943 E Waterloo rd
 Kindig Clyde A [Mary B] with Goodrich h 483 Aqueduct
 " Clement B [Mollie J] (Kindig's Chicken Sandwich Shop) h Barberton O R D 4
 " Clyde D (Kindig's Chicken Sandwich Shop) h Rittman O
 " David O h 461 S Maple
 " Donald sol Times-Press h Seville O
 " Henry O [Daisy C] wks Firestone h 31 Everett
 " Homer J student h 1169 4th ave
 " Howard J h 31 Everett ave
 " Jonathan F [Evelyn M] bus opr Ak Trns Co h 137 Hall
 " Llewellyn J [Sarah M] wks Fnt Mfg Co h 1169 4th ave

KINDIG

" M Beatrice stenog Goodrich h 1169 4th ave
 " Mabel C bkpr Grand U I Co h 1169 4th ave
KINDIG MARK M [Mary L] sec and gen mgr Burger Iron Co h 279 Rose blvd Phone UN-5831
 " Nora bkpr r 617 Wildwood ave
 " Ruth M h 279 Rose blvd
 " Mrs Sarah (wid Christopher) h 1581 2d (C F)
 " Wayne C [Alpha C] wks Firestone h 863 May
 " Yama R student h 1581 2d (C F)
 Kindler Edward H slsmn Walker Sales Co h 131 Halstead
 " Norman A [Bessie B] pur agt Imp El Co h 1740 12th (C F)
 Kindlesparker Jacob A [Hazel] wks Saalfeld Pub Co h 166 Ira ave
 Kindling Paul K [Marian] with Goodyear-Z Corp h 172 Grand ave
 King Albert E h 883 Ldge
 " Andrew S janitor h 421 Newell ave
 " Mrs Anna E (wid Chas) h 12 E Dalton
 " Arthur mach r 77 Nickel
KING ARTHUR P [Selma K] mgr Underwriters Adjusting Co h 358 Merriam rd Phone JK 7602
 " Beatrice I student h 1149 Georgia ave
 " Benj A student h 324 N Adams
 " Benj F r 158 Oak Park dr
 " Betty M student h 516 Avalon ave
 " Brady W with S M Balasco h 939 S Main
 " Byron wks Goodrich r 516 Schiller ave
 " C Chester wks Eclat R Co h 2026 Germaine (C F)
 " C Curtis student h 642 Garry rd
 " Carl [Pearl] wks Firestone r 217 F Archwood av
 " Carl A [Letha C] slsmn Ak F Milk Co h 2530 9th ct (C F)
 " Mrs Catherine (wid Roy C) wks Firestone h 1245 Kansas ave
 " Catherine N student h 1147 Tulip ave
 " Cecil C h 317 Para ave
 " Chas A [Clara V] painter h 290 Berry ave
 " Chas E [Mandalee L] gen agnt Erie R R h 24 Dodge ave
 " Chas J student h 713 Lovens lane
 " Chas W [Edna A] h 632 Garry rd
 " Chas W [Lillie T] wks Goodyear h 530 Brittain rd
 " Chauncey G [Mildred M] credit mgr Natl Bond & I Co h 2649 Elmwood (C F)
 " Chester H [Laura F] wks Firestone h 219 W Chestnut
 " Church W [Minnehaha] wks Firestone S P Co h 90 E Miller ave
 " Mrs Clara E L h 1243 W Waterloo rd
 " Clarence R [Amy E] mgr Artuprint Service h 1412 S Main
 " Clarence W [Faye O] embalmer h 916 Bye
 " Clyde O [Clara V] wks Motor Express Inc h 37 Bachtel ave
 " Clyde W student h 90 E Miller ave
 " Cody E janitor h 1058 Pitkin ave
 " Condo G [Marguerite V] wks Firestone h 1282 Coventry
 " Corinne E student h 47 Hamilton ave
 " Court F [Laura] wks Quaker O Co h 1071 Big Falls ave
 " Danl M [Lucile L] wks Goodyear h 1513 Hillside ter
 " Darlie F wks 66 Melbourne ave
 " David C [Josephine N] instr University of A h 281 E Buchtel ave
 " David-M with Firestone r Y M C A
 " Delbert W h 1831 10th (C F)
 " Demps P [Esther] ins agt h 308 Lloyd
 " Donald [Mabel I] wks Goodyear h 661 Brown
 " Donald C [Nina E] wks Goodrich h 1139 La-Croix ave
 " Dorothy J student h 638 Brown
 " Dorothy L student h 1446 Brcy
 " Earl M [Sadie] welder h 1144 Bittaker
 " Edward B [Margaret D] wks Falls R Co h 2026 Germaine (C F)
 " Edward D [Pearl] h 1270 High ave
 " Edward J h 154 E Thornton
 " Edward J [Thelma] h 1903 Pilgrim
 " Edward L [Gertrude A] h 1659 Winton ave
 " Edward W [Dora C] painter h 76 Bittman
 " Elizabeth beauty opr r 2320 East ave
 " Ella student h 288 Scott ave
 " Mrs Ella L (wid Harry J) sec First Cong Ch h 516 Avalon ave
 " Mrs Ellen J (wid Frank R) h 1446 S Main
 " Elmer M [Emily C] wks Goodyear h 1646 Malasia rd

KING

" Mrs Ethel (wid Chas) h 260 E Emerling ave
 " Etheridge O student h 599 Sherman
 " Eugene M [Edith L] clk Postoffice h 1021 Fred-
 erick blvd
 " Fern A h 1059 Winton ave
 " Forrest M student h 317 Para ave
 " Frances h 421 Newell ave
 " Francis A h 76 Russell ave
 " Frank E [Marjorie R] mech Automotive P Co h
 979 Collinwood ave
 " Frank R [Pearl A] with Goodrich h 283 Grand
 " Frank V mgr Colonial Theatre r 142 Conger ave
 " Frazier G [Hattie] wks Firestone h 325 Camp-
 bell
 " Fred F [Arity] wks Goodyear h 317 Para ave
 " G Francis student h 1058 Pitkin ave
 " Geo B [Celia M] slsmn h 564 Stetler ave
 " Geo E [Roxie M] wks City h 3420 Bailey rd (C F)
 " Geo F [Alice] mach h 516 Nash
 " Geo W [Amy] auto mech h 966 Victory
 " Mrs Gertrude L (wid Hiram A) h 114 W Kent rd
 (Stow)
 " Gottlieb [Julie] wks India T & R Co h 623 Sun-
 ford ave
 " Graco clk Bon Marche r 325 Cloverdale ave
 " H Virgil student h 1237 Iard
 " Harold D [Kathryn E] engr Am, H R Co h 1848
 Sackett ave (C F)
 " Harold E [Alice C] wks Gen T & R Co h 17 N
 Martha ave
 " Harry A [Nora A] policeman Goodyear h 1459
 Honodde ave
 " Harry H [Carrie L] wks Gen T & R Co h 506
 Lucy
 " Heber V [Rose L] motor trucking 1237 Iard h
 same
 " Helen E clk O B Tel Co h 146 King dr
 " Helen F student h 132 Lorenz ave
 " Helen V r 1250 Brown
 " Henry F [Leona M] wks Falls R Co h 1923 Ger-
 maine ave (C F)
 " I Odetta student nurse h 2247 8th S W
 " Mrs Ida M (wid Allen F) h 1412 S Main
 " Inez I student h 599 Sherman
 " Iona D student h 1053 Pitkin ave
 " Ira W [Hallie N] wks Goodyear h 2882 Bailey
 rd (C F)
 " Irvil T [Margaret] slsmn h 841 E Buchtel ave
 " Isabel J wks Goodrich h 713 Lovers lane
 " Island [Artimesel] wks Firestone h 974 W Bowery
 " Jack wks Goodrich r 815 Yale
 " James H lab h 1287 Sawyer ave
 " James D [M Elizabeth] wks Goodyear h 521 Wat-
 son
 " James I student h 638 Brown
 " James E [Ida] wks Goodrich h 599 Sherman
 " James H [Alberta J] wks Firestone h 267 W
 South
 " James J [Mary A] chf of tariff bur A C & Y Ry
 h 680 Rainbow dr
 " James R [Marguerite L] slsmn h 1309 Forest
 Glen dr (C F)
 " Jesse H [Virgie J] wks Ak Postoffice h 338 Hud-
 son rd (Stow)
 " John electn Gen O Adv Co r 985 Big Falls ave
 " John [Helen] restr 551 S Main h same
 " John D [Evelyn M] h 601 Diagonal rd (Stow)
 " John F [Nellie M] h 1960 Victory
 " John M student h 762 Baird
 " John T [Ocie G] mach Goodyear h 1244 Dietz av
 " John W [Emma] wks Firestone h 567 N Main
 " John W [Jessie A] asst service mgr Taylor-S M
 Inc h Mogadore O
 " Joseph r 407 S Arlington
 " Joseph [Helen] wks Goodyear h 527 Eastland av
 " Joseph [Rose] h 45 N Arlington
 " Mrs Josephine h 1050 Fairbanks pl
 " Josephine M student h 47 Hamilton ave
 " Juanita P h 1008 Johnston
 " Julius lab h 941 Douglas
 " Mrs Kathryn (wid Allen) h 1575 Hampton rd
 " Lawrence E clk h 76 Bittman
 " Mrs Lena A (wid Dennis) h 157 Crescent dr
 " Leo [Sue E] wks Penna R R h 312 N Adams
 " Leroy truck dr h 59 N Arlington
 " LeRoy [Gladys M] h 130 McCoy
 " Leslie E [Hilda C] slsmn McNeil M & E Co h
 633 East ave
 " Lewis A [Millie A] carp h 69 N Arlington
 " Lillian wks Firestone r 53 Brighton dr
 " Lloyd L [Rena M] wks Firestone h 1353 Grand
 " Lorenzo L [Floise] wks Firestone h 1446 Marcy
 " Louis student h 726 Amherst

KING

" Louis D [Margaret] butcher h 726 Amherst
 " Louis R [Bernice V] plbr h 54 Ethnor ave
 " Mrs Lydia (wid Chas B) h 923 Genesee rd
 " Lyle C [Vera M] (King Sign Co) h 311 W South
 " M Betty clk h 1575 Hampton rd
 " Margaret h 726 Amherst
 " Mrs Margaret H (wid Caesar) h 204 Division
 " Marian librarian Stow Public Library h 127 Elm
 rd (Stow)
 " Marion E [Bessie E] auto serv sta 1430 S Main
 h 1420 same
 " Marlon O wks Armour & Co r 100 Hall
 " Marjorie E h 1420 S Main
 " Marshall H h 485 Grant
 " Martin wks Goodyear h 32 N Martha ave
 " Mary M h 1058 Pitkin ave
 " Mrs Mary N (wid Oda B) h 47 Hamilton ave
 " Mrs Mary S wks Goodyear h 464 Winans ave
 " Maurice F [Edith M] engr Am H R Co h 526
 Pauline ave
 " May E h 3420 Bailey rd (C F)
 " McKinley A [Roa F] printer h 324 N Adams
 " Melvin P student h 1059 Winton ave
 " Michael [Anna] h 713 Lovers lane
 " Michael J [Bridget T] h 263 Locust
 " Michael T [Geraldine A] sign painting 638 Brown
 h same
 " Mildred r 319 Noah ave
 " Mrs Minnie (wid Washington) h 762 Baird
 " Monlla W formn Goodrich h 189 Hyde ave
 " Naomi E student h 324 N Adams
KING NELLIE M sec Lincoln Rubber Co Inc h
 1060 Victory
 " Noah F [Flossie M] janitor h 1058 Pitkin ave
 " Odetta student Peoples Hosp h same
 " Ollie wks Goodyear r 1237 4th ave
 " Opal A h 643 Stevenson ave
 " Otto F [Marie] with Goodrich Silvertown h 1557
 Goodyear blvd
 " Patrick H [Olive V] wks Goodrich h 107 E Rose-
 wood ave
 " Paul clk r 169 Rhodes ave
 " Paul D [Gwendolyn R] with Goodyear-Z Corp h
 55 N Adams
 " Paul F [Francena O] clk D-P-W Co h 1341
 Carey ave
 " Perry A [Rose] h 994 Laurel ave
 " Peter J [Margaret A] mlrd h 75 Russell ave
 " Peter J [Mary A] with Goodyear h 48 N Maple
 " Peter J [Mary J] cable splicer h 955 Edge
 " Ralph condr B & O R R r 210 Park
 " Ralph E [Harriet E] rubwkr h 28 W Emerling
 " Raymond W student h 47 Hamilton ave
 " Reason [Lessiel] auto washer h 1081 Raymond
 " Richard O [Clara A] gro 1087 Pitkin ave h same
 " Robt h 204 Division
 " Robt [Elizabeth] wks Goodrich h 1139 LaCroix
 " Robt E [Regina D] acct Goodyear h 2489 Auburn
 pl
KING ROBERT G local commercial mgr Ohio Bell
 Telephone Co h 21 S Walnut Phone JE-7020
 " Robt J [Myrna] wks Firestone h 631 Chittenden
 " Robt L h 323 Perdue
 " Roy student h 1831 10th (C F)
 " Russell H wks Goodrich h 697 Thayer
 " Ruth student h 394 Turner
 " Ruth I phone opr h 260 E Emerling ave
 " Saml G [Grace M] h 18 1/2 Vesper
 " Sheridan C [June A] wks Goodrich h 176 S Balch
 " Sherman G [Ada I] carp h 456 Inman
 " Sidney H custodian Crosby School h 154 E Thorn-
 ton
 " Sign Co (L C King) 413 S High
 " Stanley C student h 3420 Bailey rd (C F)
 " Stephen [Mary A] wks Goodrich h 926 Allendale
 " Stuart M [Oliver & King] r 342 W Market
 " Sylvia I clk A & P Jew Co h 1264 Onondago ave
 " Thurman W [Cecile B] policeman Firestone h 88
 Ido ave
 " Verron H [Virgie M] wks Goodrich h 530 W
 Market
 " Viola A student h 1059 Winton ave
 " Vivian M h 530 W Market
 " W Albert [Violet R] auto mech h 763 Carpenter
 " Walter A [Melissa] h 132 Lorenz ave
 " Walter F [Margaret E] h 392 Noble ave
 " Walter M [Gladys E] wks Goodyear h 692 Brit-
 tain rd
 " Ward O rubwkr h 1113 5th ave
 " Willbur L [Pottia R] wks Hoffman S M Works
 h 323 Perdue
 " Wm [Vernal] lab h 613 N Broadway
 " Wm A [Lulu B] slsmn h 1030 Neume ave

BARBERTON COAL CO.
719 Tuscarawas Avenue West

FOR ALL KINDS OF HARD AND SOFT COAL PHONE SH-6621

KING
 " Wm C student h 521 Watson
 " Wm F [Marietta] h 153 N Adolph ave
 " Wm H r 540 Stratford ave
 " Wm J [Lillian] wks Goodyear r 134 Roger ave
 " Wm J [Neilie] wks Q Oats Co h 2247 8th S W
 " Wm L [Rebecca] wks Goodrich h 1052 Peckham
 " Wm O wks Goodyear h 1008 Johnston
 " Wm T [Hazel I] truck dr h 1149 Georgia ave
 " Wm V [Ethel V] wks Gen T & R Co h 1135 Wyley ave
 " Wilson S [Cora L] sewer bldr h 1831 10th (C F)
 " Wyatt A [Jane C] with Col Salt Co h 26 E 14th-
 madge ave
 Kingan Owen O [Verna D] lab h 1161 Getz
 Kingcade L Raymond [Maude L] wks Goodyear h
 537 Talbot ave
 Kingsfield John P [Josephine] clk h 105 Merriman rd
 Kingman John W [Maud E] wks Firestone h 2226
 20th S W
 Kingsberry Alfonso A [Ella M] janitor Keith Pal-
 ace h 1326 Honodale ave
 Kingsbury C Rector [Pauline M] wks Firestone h
 2653 Edwin ave
 " Chas E [Bessie I] carp h 449 E Exchange
 " Cleo C [Hazel G] wks Firestone h 37 Ido ave
 " Mrs Grace A (wid Allison H) h 2282 10th S W
 " Rufus E [Ida] wks Goodrich h 995 Leroy ave
 Kingsley Celey A [Iva M] wks Falls R Co h 1208
 Sackett ave (C F)
 " Dumont F [Helen W] surveyor J A Gehres h 2743
 Norwood (C F)
 " June A h 1632 Meriline ave (C F)
 " Kathryn A clk Goodrich h 1208 Sackett ave (C F)
 " Myrtle F h 1632 Meriline ave (C F)
 Kingston Thos H [Kate] h 1325 Gorge blvd
 " Thos R floorman-Arcade Garage r 17 W South
 Kington James M [Amelia G] wks City h 1220 Bel-
 lows
 Kinlmont David [Agnes H] wks Firestone h 19 W
 Long
 Kinkad Chas E [Mabel E] weldr h 2462 Talbot
 (C F)
 " Gustavus N [Billie L] wks Seiberling R Co h 558
 Dorchester rd
 " Phillip H [Hazel M] wks B & O R R h 291 Park
 Kinkler Fila adv r 31 Franklin
 Kinlaw Saml [Mary E] lab h rear 16 Gregory ave
 Kinley Hillis R [Dorothy E] wks Firestone h 1005
 Georgia ave
 " Raymond F [Marie K] wks Firestone h 1461 Oak-
 wood ave
 Kinman Gulla L student h 514 S Arlington
 " Ralph W [Anna M] wks Goodyear h 514 S Ar-
 lington
 Kinna Harry F wks Goodrich h 1743 8th (C F)
 Kinnan Alice I student Peoples Hosp h 724 Dayton
 " Andrew J [Lillian M] (Kinnan Electric Co) h
 740 Dayton
 " Blair F printer h 613 Cole ave
 " Chas R installer Ohio Edison Co h 740 Dayton
 " Electric Co (A J Kinnan) contr elec 740 Dayton
 " Esther R tchr h 740 Dayton
 " H Wm student h 613 Cole ave
 " John W [Ethel R] (Junction Hardware) h 724
 Dayton
 " L Grace h 740 Dayton
 " Marion W electn h 740 Dayton
 Kinnerup Harry P h 2631 Manchester rd
 Kinney Albert r 933 Palmetto ave
 " Mrs Bessie h 515 1/2 Crouse
 " Birnie S [Violet] wks Goodyear h 254 Munroe
 Falls rd (Stow)
 " Carl [Ethel] wks Goodyear h 38 1/2 Coolidge ave
 " Carl E h 515 1/2 Crouse
 " Chas E student h 82 W Bartses
 " Chas F student h 648 Oxford ave
 " Chas W student h 127 Jewett
 " Clyde B [Rhoda B] janitor h 1116 2d ave
 " Frank M [Martha E] wks Firestone h 1229 Gar-
 rard
 " Fred H [Isie P] (Cedar Laundry & Dry Cleaning
 Co) h 127 W Cedar
 " Glenn G with P F Rivers h 1170 Sawyer ave
 " Harry L [Mervyn] welder h 82 W Bartses
 " Herbert A [Eugena V] cigar mfr 2785 Hudson
 dr (C F) h same
 " Ingle [Denver L] wks Gen T & R Co h 225 East
 Park blvd
 " J Park [Mary A] drugs 944 Bisson ave h 75
 Dodge ave
 " J Park Jr student h 75 Dodge ave
 " James W [Hazel F] engr B & O R R h 127 Jewett
 " John h 76 S Adolph ave

KINNEY
 " Joseph J [May E] wks Ohio Edison Co h 130 S
 Maple
 " Lloyd H [Rachel] wks B & W Co h 126 L Emer-
 ling ave
 " Margaret H student h 127 Jewett
 " Mildred L student h 82 W Bartses
 " Peter wks Mahns U Lunch r 120 E Market
 " Richard L h 354 Munroe Falls rd (Stow)
 " Robt A student h 127 Jewett
 " Roland L [Rhoda J] wks Goodyear r 174 Colony
 Crescent
 " Thos P h 111 E North
 " Vernon C [Blanche U] uphol 896 Brown h same
 " Virginia M h 2624 Leland ave
 " Warren H [Opal] auto serv sta 1178 S Arlington
 h 989 Harrison ave
 " Wm J [Clara L] wks Gen I & R Co h 648 Ox-
 ford ave
 Kinon Clarence h 32 1/2 S Case ave
 Kinsel Mrs Viola M h 1197 7th ave
 Kinser J Floyd [Della L] mgr Acme No 20 h 40
 Hart pl
 " James I [Freda J] wks Goodrich h 446 Lam-
 parter
 Kinsey Alfred C mach h 517 East ave
 " Chas [Mary] slsmn Ak P Milk Co h 709 Lake-
 mont ave
 " Clarence E [Mona T] wks Goodyear h 435 Newell
 " Clifford B [Hazel] wks Goodrich h 665 Lumiere
 " Mrs Eliza B (wid Lewis S) h 143 S College
 " Howard V auto mech h 517 East ave
 " John A [Irene] struc iron wkr h 1655 Manchester
 rd
KINSEY LESTER L [Mary M] controller **THE M**
O'NEIL CO h 641 W Market Phone FR-0359
 " Lloyd E [Charlotte M] wks Goodyear h 707 Ex-
 celsior ave
 " Nelson sta att'd Std Oil Co h Springfield Lake O
 " Stephen M [Margaret] lab h 2120 5th S W
 " Taylor E (Martin & Kinsey) h 136 Portage tr
 (C F)
 " Wm H [Johanna S] electn h 517 East ave
 Kinsinger Anthony J [Emma L] slsmn Great Am
 Tea Co h 410 Celtic
 " Florence wks Goodrich h 858 Brown
 " James A student h 410 Celtic
 " Jean L student h 886 Oregon ave
 " Louis H [Margaret] slsmn Grand U T Co h 996
 Irma pl
 " Mrs Mary A (wid Louis J) h 858 Brown
 " Theresa B h 410 Celtic
 " W Frank [Idelle] pharm Fekerd Drug Co h 886
 Oregon ave
 " Wm G student h 886 Oregon ave
 Kinson Henry [Elizabeth] mgr Akron Art Stone
 Co h 39 Schrop ave
 Kinstetter Harriet wks Goodyear r 760 Excelsior av
 Kintigh Dorothy tchr h 85 N Adams
 " Luella tchr h 55 N Adams
 Kinton Warren-H [Ruth] clk h 524 Parkwood blvd
 Kintz Mrs Flora A (wid John H) h 119 W Long
 " J Oliver [Pearle I] carp h 2113 21st S W
 " James [Catherine] coll Dodge Co h 1046 Grant
 " Mrs Jennie (wid Harrison) h 841 Chalker
 Kinzel Arch H [Susie M] mgr Ak Metallic G Co h
 708 Sunnyside ave
 " Arch H jr student h 708 Sunnyside ave
 " Bern R with Ak Metallic G Co h 22 N Adams
 " Gusie H h 22 N Adams
 " Waldo [Aubrey L] mach Natl R M Co h 746 Baird
 " Wm B h 22 N Adams
 Kinzey Albert F [Gladys M] with Goodyear h 1769
 24th (C F)
 Kiorechiou Anestis lunch 1210 S Main r 1177 Edi-
 son ave
 Kiplinger Gerald L [Beatrice G] clk Firestone h 2211
 7th S W
 " Herman L [Minnie M] h 1369 Manchester rd
 " Reynold I [M Estella] auto mech h rear 1344 S
 High
 Kipp Arthur J [Bertha M] h 650 Yale
 " Frank E [Esther] (K & L Barbecue) h 68 Paris av
 " Harry h 76 S Adolph ave
 " Henry [Sarah] h 1275 Diagonal rd
KIPP HENRY E [Ruth H] pres and treas Hopkins
 & Kipp Auto Electric Inc h 1204 Collinwood ave
 " Howard [Elizabeth] with Goodyear h 998 W Ex-
 change
 " John A [Gertrude E] wks Goodyear h 1481 Over-
 look dr
 Kippes Adam student h 883 Longview ave
 " Albert A student h 883 Longview ave
 " Frances student h 883 Longview ave

KIPPE'S

" Irene student h 883 Longview ave
" John P [Sudell] wks Firestone h 883 Longview ave
Kipple Abram H [Jessie L] wks Goodyear h 696 Sumatra ave
" Dale W student h 596 Sumatra ave
" Helen waitress Harlow & McDonald h 696 Sumatra ave
Kiprian Theodore wks Gen T & R Co r 1115 Stanley terrace
Kiralv Chas student h 703 Miami
" Joseph [Eather] rubwkr h 703 Miami
Kirby Adrian T [Ola A] mgr stockroom Ak Dry G Co h 173 S Forge
" Clarence H [Lula F] wks Eagles Club h 1241 McIntosh ave
" D Farrell [Flora M] wks Goodyear h 1122 Forbes
" Earl W [Ida M] wks C A Pierce Oil Co h 1903 17th S W
" Rev Edwin supt Ak district M E Church h 44 Byers ave
" Eleanor E student h 629 Halle ave
" Elizabeth clk W U Tel Co h 482 Frie Barberton O
" Mrs Elizabeth [wid Thos H] h 528 L Buchtel ave
" Mrs Elma M clk Mrs M H Steele h 90 Middlebury ave
" Emily L h 44 Byers ave
" Fred E student h 629 Halle ave
" Harlow H [May A] steward Eagles Club h 2350 20th S W

KIRBY & HONEYWELL Inc S A Kirby pres G L Honeywell sec and treas designers and builders of better homes and apartments general real estate 61 E Cuyahoga Falls ave Phone HE-3615
" Howard A student h 2350 20th S W
" Ira A [M Edna] wks Goodyear h 1194 Forbes ave
" James S [Pauline] wks Firestone h 1186 Pond View ave
" John R [Lva B] wks Goodyear h 1109 Brown
" Joseph J [Lena C] engr h 499 Brown
" Mrs Kite [wid VanBuren] h 14 S Broadway
" Kendall [Helen] h 173 S Forge
" Mrs Leona r 1445 Andrus
" Leslie A [Maie] wks Goodyear h 1075 Stromin av
" Lucile D H student h 1903 17th S W
" Madeline A student h 90 Middlebury ave
" Maggie C h 350 Cleveland
" Otis M [Edith A] carp h 1212 Big Falls ave
" Percy T [Edna] wks Goodyear h 629 Halle ave
" Ralph E student h 44 Byers ave
" Ray C [Roberta N] slsmn **THE A POLSKY CO** h 1479 Tyler

KIRBY S ALFRED [Hilda L] pres Kirby & Honeywell Inc h 1060 N Howard Phone WA-8493
" Thos H [Betty M E] wks Goodyear h 1114 Forbes
" Walter F [Minnie F] ptrnkr h 528 E Buchtel ave
" Wayne R student h 90 Middlebury ave
" Wilgus D [Ludva] cashr McKesson H-V Co h 133 Hollinker ave
" Wm P student h 47 Spruce
Kirchbaumer Mrs Mary h 96 W Butges
Kirchberg John h 376 Irvingston
Kirche Danl h 387 W Barges
Kircher Chas A [Margaret J] window trimmer Walkers Inc r 172 Russell ave
" Jacob O wks Gen T & R Co h 1673 Englewood av
Kirchmayer Helen student h 594 Brown
" Michael [Mary] wchmn h 594 Brown
" A Kenneth student h 180 Steiner ave
" Alfred F [Anna E] h 12 Cuyahoga
" Herbert E [Carrie] wks Falls Rub Co h 180 Steiner ave
" John M [Phila D] rubwkr h 951 May ct
" John T h 180 Steiner ave
" Roman A [Louise H] with Advance Rubber Co h 1766 25th (C F)
" Virginia G h 180 Steiner ave
" Wilson F [Hazel F] wks Firestone h 152 Ido ave
Kirchschlager Gertrude V student h 97 Dick ave
" Hellmuth student h 97 Dick ave
" Ludwig V [Sophia] engr Goodyear-Z Corp h 97 Dick ave
Kireon Peter wks Am H R Co r 168 Seiberling
Kirek Anna student h 2227 6th S W
" Harry [Mary] lab h 2227 6th S W
" Paul student h 2227 6th S W
Kirenich Otto L h 1275 S Hawkins ave
Kirchbaumer August h 1280 Herman ave
" August Jr [Anna] wks Akron-Selle Co h 848 Leonard
" Stephen [Mary] h 1280 Herman ave
Kirchgeiser Christina wks 281 Noble ave

KIRICK

Kirick Mrs Mary h 1240 High ave
Kirk Albert wks Goodyear h 472 Lucy
" Alexander S [Ruth E] clk maintenance dept Co Surveyor h 116 Castle Blvd
" Alice M h 2753 Elmwood (C F)
" Alva W truck dr h 328 Russell ave
" Alvin W truck dr h 1935 2d S W
" Mrs Anna V [wid Harvey] h 221 Bodine ct
" Bernard F [Julia F] dentist 1006 Kenmore Blvd h 1137 Carey ave
" Byron L [Martha J] wks Ohio Edison E-S Co h 2409 27th (C F)
" Catherine bkpr h 1925 2d S W
" Cecil E [Melvina H] slsmn h 1176 Herberich ave
" Chas N [Lesse] rubwkr r 679 Wilson
" Chas R [Mary L] mech **THE A POLSKY CO** h 687 Glendora ave
" Clara L tchr h 368 Wildwood ave
" Clyde clk Glenwood Hotel r 55 W Market
" Edward R photog r 387 Westwood pl
" Edwin L [Almina R] electr Ak M & G Co h 711 Excelsior ave
" Elijah F [Lulu] h 328 Russell ave
" Mrs Elizabeth A [wid John] h 351 Trigonit dr
" Ernest R [Muriel E] wks Goodyear h 606 Wyandot ave
" Evelyn wks Goodrich h 1935-2d S W
" Fay clk Glenwood Hotel r 55 W Market
" Frances student City Hosp h 39 Arch
" Frances L h 247 Rhodes ave
" Frederick W [Dorothea] wks D-P-W Co h 2753 Elmwood (C F)
KIRK GEORGE B [Helen M] sec Wayne Agency Co h 2310 17th (C F) Phone WA-4797
" Geo H [Mildred M] slsmn h 301 Kathron ave (C F)
" Grover E [Marian M] wks Firestone h 1266 Welsler ave
" Harlan S [Florence M] sec Y M C A h 154 Beck
" Harry H [Jennette M] with Goodyear h 1622 14th (C F)
" Harry J [Bessie] wchmn **THE M O'NEIL CO** h 346 Crown
" Mrs Hattie h 295 Sherman
" Hobert [Cloate] B janitor Pearson M Inc r 1141 Kenneth pl
" Ishmael J [Lucille F] h 377 E Wilbeth rd
" James [Bessie L] printer h 247 Rhodes ave
" James [Lula] wks Firestone h 377 E Wilbeth rd
" James E h 346 Crown
" James F [Ethel N] wks Goodyear h 2753 Elmwood (C F)
" Jerry h 568 VanEverett ave
" Jesse J carp h 1935 2d S W
" John [Rosemary] wks Goodrich h 960 Kenyon
" John A [May] wks Goodrich h 1074 Valdes ave
" John F [Rosemary] wks Goodrich h 619 Bell
KIRK JOHN J [Mary F] dentist 997 Kenmore Blvd Phone SH-6124 hours 8 30 to 11 30 a m 12 30 to 5 30, and 6 30 to 8 p m except Wednesday and Sunday h 603 Polk ave Phone SH-4080
" Judson L student h 568 VanEverett ave
" Kary K nurse Dr L A Witzeman h-681 Merri-man rd
" Kermit K [Dorothy G] dentist, 1006 Kenmore Blvd h 1137 Carey ave
" Leo student h 1935 2d S W
" Mrs Lorene M clk h 208 W Buchtel ave
" Malvin wks Goodyear h 472 Lucy
" Mary J tchr h 368 Wildwood ave
" Mrs Nora E [wid Wm L] h 601 Schiller ave
" O Fred h 328 Russell ave
" Paul W h 346 Crown
" Ralph E [Ruth L] formn O B Tel Co h 1423 Sackett ave (C F)
" Ralph S [Mary J] slsmn Goodrich Silvertown h 1751 19th (C F)
" Rex J [Doris] h 328 Russell ave
" Robt student h 568 VanEverett ave
" Roy L [Erma B] auto repr h e s Utica ave
" Sanford L [Ethel M] wks Goodyear h 568 VanEverett ave
" Mrs Sophie bkpr Seiberling L P Co h 362 N Firestone Blvd
KIRK STORES Inc L D Freiberg pres and treas A H Frank vice pres and sec furniture carpets stoves, housefurnishings radios etc 188 S Main Phone HE-5167 1122 S Main Phone JE-9914 and 480 Tuscarawas ave W, Barberton O, Phone SH-4415
" Viola h 329 Maiden lane
" W Gobel [Sally E] wks Goodyear h 540 Inman

FIRST INDUSTRIAL BANK of AKRON

SAVE AS THO YOU MEANT IT, THIS BANK WILL HELP YOU

AKRON 1933 CITY DIRECTORY

969

KIRK

" Walter L [Glenna O] dept mgr Selberling Service S Inc h 2011 Clairmont ave
 " Wm T student h 346 Crown
 " Winston H student h 603 Polk ave
Kirkbride Arthur M clk Acme No 3 h Conley O
 " Chas A [Vianna] steamftr h 1203 Beardsley
 " James h 207 Carroll
 " John W [Naomi M] wks A Griesinger Co Inc h Copley O
 " Olive A wks F W Orth Co h 541 Sackett ave (C F)
 " Vesta wks F W Orth Co h 541 Sackett ave (C F)
Kirke Mary M student h 807 Kenyon
 " Wm J [Catherine E] florist Ahern s Florists h 807 Kenyon
Kirkendall Arthur F [Helen M] wks Goodrich h 189 W Cedar
 " Wesley F h 189 W Cedar
Kirkland Addison M [Sarah J] h 326 W Chestnut
 " Albert C [Elsie K] real est dept Herberk h-H-H Co h 99 N Adams
 " Mrs Angelyn R beauty shop 899 1/2 N Howard h same
 " Benj W h 644 Arden pl
 " Mrs Bessie-L h 449 Homestead
 " Chas [Luanna] wks Goodyear h 875 Baird
 " Chas [Nanette] wks Goodyear h 717 Euclid ave
KIRKLAND DON C [Anna F] sec treas and mgr Akron Pharmacy Co h 502 Vinita ave Phone FR-2478
 " Earl H h 644 Arden pl
 " Eliza h 1736 High (C F)
 " Floyd R [Blanche M] retail oil 130 E Kent rd (Stow) h 161 Sanford ave (Stow)
 " Forbes B [Vera E] wks Firestone h 919 Curtis ave (C F)
 " Hannah h 1736 High (C F)
 " J B [Bernice A] wks Goodyear r 425 Robert
 " James R [Lullie M] wks City I & C Co h 644 Arden pl
 " James W [Clara E] uphol 2745 Hudson dr (C F) h same
 " Kenneth L h 2745 Hudson dr (C F)
 " Leslie L student h 161 Sanford ave (Stow)
 " Mary I h 644 Arden pl
 " Mason H clk Ak Pharmacy Co h 502 Vinita ave
 " Roxie h 875 Baird
 " Tuck r 181 McCoy
 " Vernon V [Angelyn R] truck dr h 899 1/2 N Howard
 " Wm N [Garnet] clk Eastern Cut R S r 331 Spicer
 " Wm R [Katherine] h 784 Fuller
Kirkman Alden H [Nina M] auto serv sta etc 143 S Martha ave h 1437 Englewood ave
 " Althea B student h 817 Storer ave
 " Elleen G student h 1653 Englewood ave
 " Forrest [Bessie E] electn h 817 Storer ave
 " Forrest J student h 817 Storer ave
 " Mrs Laura B (wid Josiah R) h 380 Howe
 " Okey B [Anna L] auto service sta 1033 Rhodes ave h 1653 Englewood ave
Kirkpatrick Albert J wks Goodrich r 774 Coburn
 " Mrs Anna E wks Natl L & D C Co h 114 Berkeley ave
 " Arthur L [Carmen C] wks Goodrich h 942 Indian tr
 " Earl [Josephine] chief clk Penna R R h 938 Dayton
 " Ernest G [Grace P] mach h 2307 9th S W
 " Mrs Florence M (wid Geo W) h 328 Buckeye
 " Geo h 447 Portage trail E (C F)
 " Harry H [Esther E] sta attfd Shell P Corp h 426 Crosby
 " Irene clk O B Tel Co h 794 N Main
 " Margaret M student h 114 Berkeley ave
 " Mrs Nellie M h 132 Allenside ct (C F)
 " Russell clk Acme No 60 r 107 Roger ave
 " Mrs Viola r 20 S Broadway
 " Walter [Doris O] clk Penna R R h 1373 2d (C F)
 " Wm J h 447 Portage trail E (C F)
Kirkup Alice M stenog Bristol Co h 357 Perkins
 " Thos J [Jessie M] wks Firestone h 357 Perkins
 " Thos J-jr clk h 357 Perkins
Kirkwood Bruce W [Mary E] (Kernwood Motor Service) h 210 S Maple
 " John W wks Am H R Co h 1555 Englewood ave
 " Wilhelmina E wks Am H R Co h 1555 Englewood ave
Kirn Mrs Hla N (wid Grant) h 194 Beck ave

KIRN

" Ivan T [Iona T] with Kirn & Shuman P & H Co h 543, Oxford ave
 " Julia A dep Co Auditor h 194 Beck ave
KIRN & SHUMAN PLUMBING & HEATING CO (W F Kirn) contract sales and repair departments in plumbing and heating 366 S Broadway, Phone BL-8013 (See page 116)
KIRN WALTER F [Gertrude E] (Kirn & Shuman Plumbing & Heating Co) h 412 E Exchange Phone HE-9878
 " Walter N [Helen H] bkpr Kirn & Shuman P & H Co h 437 E Exchange
Kirogla Petro r 47 W Market
Kirschner Herman wks Goodyear h 622 Douglas
 " Mrs Ida M (wid Fred) h 443 Bell
 " John F [Cecilia J] wks Goodyear h 703 Storer av
 " John G [Mary] wks Goodrich h 560 Elma
 " John G Jr h 560 Elma
 " Mrs Rosina (wid John) h 622 Douglas
 " Susanna stenog h 622 Douglas
Kirsh Fred J [Virginia M] wks Goodrich h 1156 Clifton ave
Kirstahler Clara M elev opr Akron S & L Bldg h 851 Chester ave
 " Geo J [Margaret M] plbr h 851 Chester ave
Kirstatter Frank A [Elizabeth L] with Goodrich h 2667 Hawthorne (C F)
Kirstein Chas I [Margaret] h 930 Yale
 " Edmund G [Mary R] mach h 926 Yale
Kirtuklis James [Anna] wks Firestone h 1388 Andrus
Kirtley Mrs Ida M (wid Robt) h 637 S Sunset View dr
 " Lorin E tchr h 637 S Sunset View dr
Kirtz Candy Co Ernest Kirtz mgr 989 S Main
 " Ernest mgr Kirtz Candy Co h Cleveland O
Kirven Bernard T lab h 896 Huron
 " Dennis B [Catherine A] wks Goodrich h 896 Huron
 " Edith A h 300 Shelby ave
 " Frances L clk h 300 Shelby ave
 " Geo student h 300 Shelby ave
 " Geo E [Margaret] h 300 Shelby ave
 " Margaret A clk Kroger G & B Co h 300 Shelby av
 " Raymond D h 896 Huron
Kisamore Delta wks Fnt Mfg Co h 844 Clearview ave
Kiser Hugh D [Ethel M] wks Goodrich h 1154 W Waterloo rd
 " Ralph E [Marle] h 130 Sanford ave (Stow)
Kish Mrs Barbara (wid James) h 177 1/2 Johns ct
 " Frank h 757 Brook
 " Frank h 128 E Voris
 " Frank [Catherine] h 864 Miami
 " George student h 1260 Edison ave
 " Helen h 205 S College
 " Henry S [Ada R] treas Electric Motor & Repair Co h 1024 N Howard
 " Jack barber 389 W Thornton h 1084 LaCroix ave
 " Jasper [Caroline] h 205 S College
 " John h 1260 Edison ave
 " John h 1912 2d S W
 " John [Bessie] h 680 Douglas
 " Joseph student h 769 Johnston
 " Joseph student h 1912 2d S W
 " Joseph [Mary E] wks Am H R Co h 239 Aven-dale ave
 " Julia h 1260 Edison ave
 " Julius student h 1260 Edison ave
 " Julius h 163 Millhoff ct
 " Louis H [Ad M] clk C S Bazley h 334 Ranney
 " Mary h 769 Johnston
 " Martin E [Mary K] wks Goodrich h 883 Berg-hoff
 " Michael [Anna] lab h 1912 2d S W
 " Michael [Elizabeth] h 49 E Cedar
 " Michael [Elizabeth] barber 769 Johnston h same
 " Michael Jr h 769 Johnston
 " Michael [Julia] wks Goodrich h 1260 Edison ave
 " Michael Jr h 1260 Edison ave
 " Michael [Theresa] auto repr h 482 1/2 Grant
 " Mike h 960 Nathan
 " Paul [Margaret E] uphol h 2433 Edwin ave
 " Mrs Rosa h 49 E Cedar
 " Mrs Sophie (wid Paul) h 163 Millhoff ct
 " Stephen student h 1260 Edison ave
 " Stephen [Julia] wks Goodyear h 1141 Andrus
Kisba Anna student h 783 Kromer ave
 " Peter [Anna] wks Am H R Co h 783 Kromer ave
 " Peter Jr wks Am H R Co h 783 Kromer ave
 " Stephen student h 783 Kromer ave
Kishton Mrs Katherine h 1442 Chippewa ave

DIRECTORY ADVERTISING

PAYS THE LARGEST DIVIDENDS ALL-WAYS

970

BURCH DIRECTORY CO'S

KISKEY

Kiskey Michiel [Hattie M] wks Goodyear h 1648 Hampton rd
 Kissner James W [Mary M] wks Goodrich h 999 La Croix ave
 Kissor Shul C [Ruth E] wks Pitts P G Co h 1247 Weiser ave
 Kiss Helen h 967 Iane
 " James S student h 711 Harvard
 " Joseph [Mary] wks Goodyear h 711 Harvard
 " Steve V wks Goodrich h 967 Iane
 Kissel Calvin C clk h 1059 Bk Falls ave
 " D Howard [Genevia B] truck dr h 103 Bachtel ave
 " Dorothy M h 48 N Valley
 " Jane A typist Guarantee I & I Co h 1059 Big Falls ave
 " Susie wks 991 Bloomfield ave
 " Mrs Susie (wid Chas C) h 1059 Big Falls ave
 Kiss Michael [Susie] rest 636 S Main h 960 Nathan
 Kissinger Geo C [Hazel M] wks Goodyear h 710 Fultz
 " Herbert [Carrie] h Mrs Annette Whitlow, Carnegie ave
 " Ira E [Phyllis F] wks Firestone h 714 Fultz
 Kissling Anna h 139 Wheeler
 " Christ [Fernal] mach h 139 Wheeler
 Kist Frank T [Dorothy] h 256 Wildwood ave
 " Joseph T [Nettie M] wks Goodrich h 256 Wildwood ave
 Kistler Baking Co (P L and S W Kistler) 373 W North
 " Chas A wks Ak Div G Co h 246 W Chestnut
 " Clark B driver h 275 Spicer
 " Eugene W student h 275 Spicer
 " Fred r 876 Carroll
 " John N ins agt r 109 S Forge
 " Marguerite A student h 275 Spicer
 " Paul S (Kistler Baking Co) h 453 E Exchange
 " Saml W [Nellie I] (Kistler Baking Co) h 60 S Balch
 " Thos J slsmn Kistler B Co h 275 Spicer
 " Walker M [Florence A] with Kistler Baking Co h 275 Spicer
 Kissner Kenneth [Alice L] slsmn h 728 Inman
 Kisvardai Helen student h 1302 Moore
 " Irene stenog h 1302 Moore
 " John student h 1302 Moore
 " Joseph h 1302 Moore
 " Julia h 1302 Moore
 " Stephen rubwkr h 1302 Moore
 Kitchen Arch D [Hazel I] cementwkr h 81 E Cawtabwa ave
 " Clifford [Fylvn] wks Goodyear h 1319 7th ave
 " John r 5253 S Main
 " Lee painter Peison Motor Inc h 1344 Laffer ave
 " Mrs Rose wks 148 King dr
 " Thos B [Edith] wks Goodyear h 299 Kivder ave
 " Wilhe J [Mayme A] wks University Club h 1148 7th ave
 Kitchens Graydon W [Louise V] lettercarrier h 25 Verdun dr
 Kitchingman Adrian R [Cissie M] auto service station 1846 E Market h 166 Marvin ave
 " Feryll L clk Goodrich h 166 Marvin ave
KITCHINGMAN RAYMOND F [Fluore H] pres and chief pilot Air Services Inc h 643 Ecton rd
 Kite C Raymond [Ada R] wks Goodyear h 26 Spruce
 Kitzelman Betty student h 104 Peck ave
 " Fred A [Grace K] agt John Hancock M I I Co h 104 Beck ave
 Kitch John wks Col Ins Co h 856 Summit
 Kitzinger Rush wks Goodrich h 601 Camp
 Kitt Fred T [Caroline] wks Firestone h 261 Cypress ave
 " Harold G [Winifred A] wks Firestone h 942 Argonne ct
 Kitterberger Mrs Emma T F (wid Wm C) h 675 Crosby
 " Gustav F rep Auto-Coll Co h 2516 Front (C F)
 " John B [Mina M] electn h 15 Rose blvd
 " Rose C h 2516 Front (C F)
 " Mrs Rosina I (wid J Christian) h 2516 Front (C F)
 Kitteridge Mrs Laura h 61 Flr Hill
 Kittinger Mrs Agnes matron nurses home City Hosp h 39 Arch
 " Albert R [Edith S] ins h 984 Bloomfield ave
KITTINGER ARTHUR I [Donna D] pres Mechanical Mold & Machine Co h F Fairlawn blvd cor Devonshire rd

KITTINGER

" Chas E [S Kathryn] with Goodrich h 553 Stratford ave
 " Edna B student h 1179 Triplett blvd
 " Frank [Julia A] engr Ak Engraving Co h 777 Princeton
 " Gerald [Dorothy I] wks Mech M & M Co h 1055 Victory
 " Harriet M stenog Shilber-S Co h 777 Princeton
 " Helen R stenog Gen F & R Co h 1133 Carey ave
 " James F [Berneda] engr Ak Engraving Co h 553 Stratford ave
 " Karl B [Corrine I] formn O B Tel Co h 1179 Triplett blvd
 " Levi R [Hattie V] mach h 1133 Carey ave
 " Lucile J librarian Goodyear h 553 Stratford ave
 " Ruth C student h E Fairlawn blvd
 " Thelma I (K Meech M & M Co) h 777 Princeton
 Kittle Andrew r 487 Clouse
 " Claude C insp Am H R Co h 198 W Miller ave
 " Earl A [Iola] insp Am H R Co h 198 W Miller ave
 " Harold H wks Goodyear h 304 N Firestone blvd
 " Ray W [Iola N] wks Goodrich h 1574 Main (C F)
 " Vernon H [Grace] h 1724 Sackett ave (C F)
 " Wm H student h 198 W Miller ave
 Kittredge John W [Iola] mach designer h 835 E Buchtel ave
 Kittrell James J [Mollie E] h 1339 Chestnut blvd (C F)
 " Jean C h 1339 Chestnut blvd (C F)
 " Mayme teller First Central I Co h 1339 Chestnut blvd (C F)
 Kitzinger Chas M [Mildred D] h 904 Aberdeen
 Kitzka Joseph D student h 739 Morgan ave
 " Joseph J [Anna M] wks Goodrich h 739 Morgan ave
 Kitzmiller Mrs Catherine wks Goodyear h 1409 Honodale ave
 " Harry R [Gay C] wks Goodrich h 952 Bell
 " Thos G [Eva B] wks Gen T & R Co h 428 Denison ave
 " Walter R [Martha R] wks Postoffice h 1646 Preston ave
 " Wm C [Iris W] wks Firestone h 818 Boulevard
KITZMILLER WM R mgr C F Adams Co h 909 Hamlin
 Kivett Irwin K wks Firestone h 263 W South
 Kiwanis Club Joe O'Neill pres A D Ladd 1st vice pres Geo Missak 2d vice pres B D Chapman sec I W Albrecht treas sec 5 office Y M C A Bldg
 " Club of Kenmore Anthony Rock pres L R Johns vice pres Rev P C Hay sec John Olhoft treas meets every Tuesday at 768 Kenmore blvd
 Kizakevich Peter N [Mary] wks Goodyear h 451 Celtic
 Kizarian John confr 532 E Market h same
 Kizas Anastas [Mary] barber 9 Ira ave r rear 109 same
 Kizer Mrs Ella (wid Harry C) h 1129 Florida ave
 Kizokos Geo (Kizokos & Roman) h 666 May
 Kizokos & Roman (G Kizokos M Roman) lunch 748 S Main
 Kizyma Helen C h 760 McKinley ave
 " Paul [Fronie] wks Gen T & R Co h 760 McKinley ave
 Klabbatz Carl wks Aktion-Selle Co h 111 Brittain rd
 " Carl L h 1786 Adelaide blvd
 " Carl L jr [Mattie J] slsmn Shell P Corp h 1736 Adelaide blvd
 " Mrs Harriet wks Firestone r 81 W Crosier
 " John h 111 Brittain rd
 " Wm [Catherine] wks Goodyear h 111 Brittain rd
 " Winifred clk Ak Dry G Co h R D 1
 Klaco Adam J [Bildgett] h 1120 Himman ct
 " Louis A h 1120 Himman ct
 Klag Geo [Elizabeth] wks Quaker O Co h 905 Clay
KLAGES COAL & ICE CO The. H W Haupt pres and gen mgr L A Klages sec and treas wholesale and retail coal and ice main office 551 S High branches 129 N Summit and 1621 E Market Phone BL-3111 Cuyahoga Falls branch 239 Munroe Falls ave (C F), Phone WA-1148 (See front cover)
KLAGES LOUIS A sec and treas Klages Coal & Ice Co h 1160 Berwin Phone WA-7150
 Klahre Ethel S asst librarian University of A h 881 Berwin
 " Geo H [Minnie W] carp h 881 Berwin

W. D. TURNER
WALL PAPER COMPANY



WALL PAPER, PAINT, LINO-LEUM, WINDOW SHADES
Akron and Barberton

KLAINER

Klainer John [Anna] wks Renner Products Co h 742 Kipling
 " Paul wks Renner Products Co h 742 Kipling
 " Victoria wks Ak Ind Salvage Co h 742 Kipling
 Klang Carl F waiter Great Eastern Rest r 954 E Market
 Klanssek Frank [Sophie J] wks Goodrich h 734 Corice
 Klapp Lillian M wks Firestone h 411 Kirn ave
 " Raymond C [Hazel S] agt Prud I Co h 1967 8th (C F)
 Klar Arthur W h 1821 Ford ave
 " Fred W [Elizabeth] slsmn Renner Prod Co h 347 Clinton ave
 " Willy G [Kate] wks Goodyear h 1821 Ford ave
 Klaric Martin [Mary] lab h 1396 Main (C F)
 " Martin jr h 1396 Main (C F)
 Klarich Matt h 2468 11th (C F)
 Klarman Arnold student h 745 Mullison ave
 " Emory J student h 745 Mullison ave
 " Rev Morris M [Renee] rabbi Chevra Ahavas Zedek Congregation h 745 Mullison ave
 Klasanovich Matthew [Magdalena] h 576 Flora ave
 " Olga h 576 Flora ave
 Klass Frank [Clara] tailor Walker s Inc h 443 Bishop
 " Howard student h 443 Bishop
 " John [Irene] barber Chus Infantino h Hudson Run rd Barberton O
 Klatt Arthur C [Marion C] slsmn h 941 N Firestone Blvd
 " Donald F student h 586 Grant
 " Evelyn G student h 586 Grant
 " John C [Hattie M] barber 584 Grant h 586 same
 " Wilford G [Ethel R] wks Goodrich h 1555 8th (C F)
 Klausner Irvin [Sadie] slsmn h 783 W Market
 " Maurice [Anna] h 399 Madison ave
KLAUSS WM G [Elizabeth] pres India Tire & Rubber Co h 500 N Portage Path
 Kleckner Chas I [Minnie M] lettercarrier h 112 Hall
 " Clara M clk Goodrich h 112 Hall
 " Harry W [Ida M] formn Postoffice h 396 Silver
 " Marion B [Grace M] tchr h 1171 Neptune ave
 " Reign W h 690 East ave
 " Russell B student h 396 Silver
 " Saml h 820 Peerless ave
 " Willard P [Fern O] electrotyper h 628 Day
 " Wm E [Laura] lettercarrier h 690 East ave
 Klee Carl R [Adalin R] ins agt h 346 Spicer
 Kleeschulte Victor [Bertha] h 1148 Laird
 Kleif Margaret wks 575 Weber ave
 Kleibacker Mrs Belle (wid Herman) h 10 Amesbury rd
 Kriebler Geo C h 1169 Florida ave
 " Henry W h 1169 Florida ave
 " Madeline h 667 Flma
 " Margaret wks Firestone r 691 Coburn
 " Wm J [Ruth E] wks Ak Std M Co h 425 Tallmadge rd (C F)
 Kleidel Paul [Elizabeth] h 153 Anton ct
 Kleinman Milton F [Lenora M] with Union News Co h 859 Copley rd
 Klein A & Son (A and I H) clothing 2115 Front (C F)
 " Abraham [Gizella] h 607 East ave
 " Adam wks Firestone r 1223 Beardsley
 " Adam [Elizabeth] wks Goodrich h 1324 Frederick blvd
 " Adam [Elizabeth] h 1265 Sherman
 " Adam [Susanna] wks Quaker O Co h 863 Beardsley
 " Adam J [Emma B] gard h White Pond dr -
 " Adolph [Sadie] (A Klein & Son) h 2052 4th (C F)
 " Agnes M stenog Builders Supply Co h 852 Diagonal rd
 " Albert wks Goodyear-Z Corp r 397 Brown
 " Alex [Laura] baker h 6 Cyril ter
 " Alice waitress W G McIntosh h 95 N Arlington
 " Mrs Amelia (wid Geo C) h 296 E Glenwood ave
 " Andrew W slsmn h 863 Beardsley
 " Mrs Anna h 853 Bell
 " Anna M stenog Goodrich h 967 Lovers lane
 " Mrs Anna M (wid Louis J) h 34 E Thornton
 " Annetta M h White Pond dr
 " Anthony J [Ruth C] wks Bridgwater M Co h 1305 Coventry
 " Arthur R student h 2414 16th (C F)
 " August [Olga] furniture repr 2414 16th-(C F) h same

KLEIN

" Bertram I h 261 Madison ave
 " Catherine M h 852 Diagonal rd
 " Celia M nurse StThos Hosp h 203 Beck ave
 " Chas A [Murd I] h 255 Shawnee Path
 " Chas L [Ada M] wks Goodyear-Z Corp h 448 Maryland rd
 " Chas R [Alice] wks Mohawk R Co h 337 Noah av
 " Clarence P [Catherine J] slsmn Ak Food Products Co h 1776 24th (C F)
 " Clarence W [Glady's M] asst mgr Shaeffer-W Co h 2432 4th (C F)
 " Clint E [Josephine A] bkpr C E Coffman Coal Co h Shatto ave
 " Conrad N truck dr h 869 Storer ave
 " David [Bessie] uphol h 13 Virginia ct
 " Doris M stenog Lountable L A Society h 65 Nickel
 " Edna M h 967 Lovers lane
 " Elizabeth h 863 Beardsley
 " Elizabeth h 2062 Maryland ave
 " Elizabeth M clk Family S Society h 447 E Voris
 " Elizabeth P stenog Automotive P Co h 780 Beardsley
 " Fjste student h 13 Virginia ct
 " Mrs Fsther (wid Jacob) h 612 Bell
 " Everett F wks Rial Bros Inc h 887 Brown
 " Francis A [Pauline S] coll Ohio Edison Co h 766 Orlando ave
 " Fred [Elizabeth] real est h 447 E Voris
 " Fred [Elsie] sign painter Kennedy Signs Inc h 191 Palmyra ave
 " Fred Jr student h 191 Palmyra ave
 " Fred W [Arln M] wks Goodyear-Z Corp h 74 Grand ave
 " Geo student h 71 Nickel
 " Geo C [Dee I] h 821 Ice dr
 " Geo F clk h 2414 16th (C F)
 " Gerald H clk Pulltcrs Supply Co h 852 Diagonal rd
 " Germaine nurse City Hosp r 442 Crosby
 " Gertrude clk First-C T Co r 95 N Arlington
 " Gladys B phone opr Medford Bldg h 794 N Main
 " Glen C [Flora] wks Goodrich h 708 Lumiere
 " Goldie D student h 887 Brown
 " Gregory J [Althea S] with Builders Supply Co h 751 Grace ave
 " Harold P [Pearl L] wks Goodrich h 2340 5th ct (C F)
 " Harriet M h 261 Madison ave
 " Hedwig I student h 780 Beardsley
 " Helen A clk Goodrich h 967 Lovers lane
 " Henry [Ada] furnace setter h 777 Wall
 " Henry [Edith] plbr Forbs-S Co h 95 N Arlington
 " Henry A [Edna F] formn Portage I & W Co h 644 (restview ave -
 " Henry A [Katherine G] pres Builders Supply Co h 852 Diagonal rd
 " Henry I [Irene I] janitor Perkins School h 1075 Joy ave
 " Herman F clk Stein s Pharmacy h 191 Palmyra av
 " Mrs Ida M (wid Henry) h 614 Portage tr (C F)
 " Irene M clk A Schrader s Son Inc h 887 Brown
 " Irene M h 2062 Maryland ave
 " Capt Irma C in charge Salvation Army No 1 Corps h 44 N Martht ave
 " Irving H [Janet T] (A Klein & Son) h 807 Broad blvd (C F)
 " J Richard [Marie A] wks Portage I & W Co h 804 Beardsley
 " Jacob wks Goodrich h 744 Elma
 " Jacob h 2062 Maryland ave
 " Jacob [Pasqualme] merchant h 502 Delmar ave
 " Jacob J furnace bldr h 1390 Kentucky ave
 " Jennie M h 337 Noah ave
 " John h 854 Washington
 " John [Fva] sbmkr O J Haberkost h 508 Scheck
 " John Jr h 508 Scheck
 " John A h 1096 TaCroix ave
 " John C [Bessie M] plbr 859 Storer ave h same
 " John C Jr student h 859 Storer ave
 " John F student h 614 Portage tr (C F)
 " John L with Klein s Market h 71 Nickel
 " John L [Caroline J] wks Goodrich h 864 Amherst
 " John I [Irene] mgr Klein Vinegar & Specialty Co h 1364 E North
 " John I [Jessie M] h 746 Arcadia ave (C F)
 " John I [Lillian C] with Portage I & W Co h 147 Casterton ave
 " John P [Lucy C] physical inst Turner Club h 783 Chester ave
 " Joseph [Catherine] slsmn h 302 Huntington

THE DAUNTLESS PLUMBING & ELECTRIC CO. 18-22 E. State St.

"NORGE" Electric Refrigeration **PHONE FRanklin 8109**

972.

BURCH DIRECTORY CO'S

Where the small depositor is
always welcome
Courteous Service, 4% and Safety
THE SOCIETY SAVINGS CO.
& LOAN CO.
122 S. Main St Phone BLackstone 1317

KLEIN

- " Joseph A [Gertrude] wks Firestone h 780 Beardsley
- " Karl M baker h 967 Lovers lane
- " Katherine student h 664 Notre Dame ave (C F)
- " Lawrence A [Harriet] wks Ent Mfg Co h 886 StClair
- " Lawrence E ins h 766 Orlando ave
- " Lawrence J with Klein s Market h 71 Nickel
- " Leona G student h 780 Beardsley
- KLEIN LEONARD E** [Gladys C] (Klein s Repossessed Cars) h 1029 Murray ave Phone-WA-8740
- " Leonard W h 261 Madison ave.
- KLEIN LOUIS A** [Hessie M] propr Klein s Market h 65 Nickel Phone JP-8951
- " Lucille wks Firestone h 360 S Arlington
- " Mabel E student h 337 Noah ave
- " Mrs Mabel J (wid Leonard) h 261 Madison ave
- " Mrs Margaret h 252 James
- " Mrs Margaret (wid Heinrich) h 483 1/2 S Main
- " Marian C h 614 Portage tr (C F)
- " Mrs Marie (wid John) h 1399 Hart
- " Marjorie L student h 1076 Joy ave

KLEIN'S MARKET, Louis A Klein propr dealers in choice fresh and salt meats poultry and everything for those who desire the best in goods and service 352 W Market cor Valley Phones HE-6811 and BL-5522

- " Martha nurse Arlington Med Group h 967 Lovers lane
- " Mrs Mary (wid Leonard) h 864 Amherst
- " Mrs Mary F (wid Louis) h 766 Orlando ave
- " Mrs Mary R h 887 Brown
- " Mary S wks Goodrich h 1390 Kentucky ave
- " Mercedes L stenog Hayward Adj Co h 65 Nickel
- " Mildred K h 852 Diagonal rd
- " Myrtle E student h 708 Lumiere
- " Olga A student h 2414 16th (C F)
- " Paul H student h 65 Nickel
- " Peter [Jeannette M] slsmn Ak P Milk Co h 203 Beck ave
- " Philip G [Minnie M] wks Falls R Co h 1118 Taylor
- " Raymond A [Marie H] sec and treas Builders Supply Co h 858 Diagonal rd
- " Raymond W [Lulu D] carp h 2453 2d (C F)

KLEIN'S REPOSSESSED CARS

(L E Klein) exclusive used car dealers cash for late models, buy on our workman's purchase plan 799 N Main, Phone BL-4214

- " Robt L student h 65 Nickel
- " Robt W h 553 Glendora ave
- " Rose L student h 863 Beardsley
- " Saml A [Anna] slsmn h 27 Charlotte
- " Saml D [Cordella] h 1216 Pond View ave
- " Sarah h 13 Virginia ct
- " Simon A [Lillian] slsmn h 390 Orlando ct
- " Thelma stenog Times-Press h 112 S Maple
- " Theodore H [Rena M] wks Goodyear h 2031 Cook (C F)
- " Thora clk First-Central T Co h Warwick O
- " Vera P stenog Loewenthal Co h 614 Portage tr (C F)
- " Vinegar & Specialty Co J L Klein mgr, 869 S High
- " Walter C clk Peoples S Drug h 2414 16th (C F)
- " Walter M [Charlotte A] displav mgr **THE A POLSKY CO** h 222 Twin Oaks rd
- " Wm [Martha] carp h 2316 2d (C F)
- " Wm A [Bessie I] clk Botzum Bros Co h 893 Bissan ave
- " Wm F bkpr h 967 Lovers lane
- Kleinbeck Doris F student City Hosp h 1354 Kellogg ave

KLEINBECK

- " Lee J [Florence M] wks Firestone h 1354 Kellogg ave
- " Virginia L h 1354 Kellogg ave
- Kleindienst Norman S [Helen E] merch J Grant Hyde Inc r 1065 Fairbanks pl
- Kleines Gust J [Bessie] mgr Rex Grille h 115 Westmoreland ter
- Kleinhenn David F [Ethel M] h 741 Ashland ave (C F)
- " Richard J h 741 Ashland ave (C F)
- Kleinhenz Adam A [Mary M] mach Quaker O Co h 2598 Robindale ave
- " Joseph E h 818 Kenyon
- Kleinknecht Evelyn E bkpr E H Wiener Co r 320 E Buchtel ave
- Kleintop Chas F [Ellen E] h 2585 6th (C F)
- Kleinwechter Frank F [Rhoda] wks Quaker O Co h 177 E York
- " Geo C h 212 N Forge
- " Helen C h 212 N Forge
- " Joseph F wks Goodyear h 212 N Forge
- Kleis Wm [Margaret] mach h 786 Noah ave
- Kleiver Al [Robina] pbr h 23 E Cuya Falls ave
- " Maxine h 23 E Cuya Falls ave
- Klekler Martin [Elizabeth] truck dr h 549 Cole ave
- Kleman Leo H [Veronica A] ins agt h 1233 California ave
- Klemann Jacob J [Berntie D] h 548 Boyd ave
- Klemik Felix [Stella] wks Atlantic Fdry Co h 576 Kipling
- Klemp Fred [Catherine] mach r 308 W Chestnut
- Klemperer Wolfgang [Mena] with Goodyear h S J Hasbrouck Hastings rd (S L V)
- Klemstein Mrs Louise (wid Wm O) h 649 Fultz
- Klenk G J asst gen auditor Ohio Edison Co h Springfield O
- Klensch Chas F [Bernice G] asst treas Falls R Co h 1608 Broad blvd (C F)
- Klentz Mrs Dora S (wid Fred) h 188 Palmyra ave
- " Henry E bksmth h 188 Palmyra ave
- Klesa Albert H [Louise M] with Goodyear h 223 E Kent rd (Stow)
- " Ethel A h 223 E Kent rd (Stow)
- " Howard D student h 223 E Kent rd (Stow)
- Klesples Edna K h 377 D Thornton
- " Frank [Rose] painter 1443 East ave h same
- " Frank J student h 1443 East
- " Henry [Lillian C] painter h w s Hilbish ave
- " Joseph [Lval] clk Kroger G & B Co h 1459 East av
- " Lillian T student h w s Hilbish ave
- " Marian L student h 1443 East ave
- " Mary h 1459 East ave
- " Nicholas [Katherine] meats 550 Sherman h 377 E Thornton
- Klett Foster H [Martha J] wks Turner Wall P Co h 604 Hedden ave
- " Harold F student h 604 Hedden ave
- " Merle G [Helen B] paperhgr h 785 Gray ave
- " Saml J [Gertrude] h 785 Gray ave
- Klettinger Andrew [Catherine] wks R C A Rub Co h 1278 Curtis
- " Frank [Elizabeth] h 541 Baird
- Kleve Frank E [Anna A] wks Goodrich h 147 Campbell
- Klever Chis S h 635 Merton ave
- " Otto [Nellie M] wks Atlantic Fdry Co h 635 Merton ave
- " Otto E [Ruth L] welder h 2251 Schubert (C F)
- " Robt J [Mary E] wks Goodyear h Plainfield rd
- Klewe Geo R [Dorothy M] auto dir 240 E Kent rd (Stow) h 160 same
- Klewinski Edward h 391 Fuller
- " Frank [Matilda] h 391 Fuller
- " Joseph [Frances] h 391 Fuller
- Klima Jean A h 605 Hallie ave
- " John [Mary] h 605 Hallie ave
- " Mary h 605 Hallie ave
- Klimek John J [Iva L] wks Anaconda Z O Dept h 714 Damon
- " Joseph G [Velma G] formn Anaconda Z O Dept h 696 Fouse ave
- Klinar Paul V [Ida G] wks Goodrich h 122 Lake
- Klinchak Geo [Anna] window washer h 353 Weeks
- Kline Addison h 311 Elm ct
- " Adrlon waiter Beanery r 357 E Market
- " Agnes A h 844 Amherst
- " Albert H [Lillian A] supt Consolidated Freight Handling Co h 326 Noah ave
- " Albert J [Esther M] auto repr 650 Kenmore blvd h 872 Glenn
- " Albert P [Gertrude] wks Goodrich h 816 Kenyon
- " Arthur W [Cora M] interior dec h 311 Elm, ct

The D. W. KAUFMAN REALTY CO. REALTORS

PHONE HEmlock 8137

AKRON 1933 CITY DIRECTORY

973

KLINE

" Betty I student h 1392 Harriet ct
 " Blair F wks Goodrich h 15 W Mapledale ave
 " Chas h 2752 6th (C F)
 " Chas H [Mertie M] plstr h 2600 Maplewood (C F)
 " Chris [Addie H] wks Goodrich h 767 N Howard
 " Clarence A [Alice I] slsmn Ak P Milk Co h 52 Jewett
 " Clarence J [Isabel M] auto dir 648 Kenmore blvd h 2149 13th S W
 " Clot W [Minnie B] h 283 E Exchange
 " Clyde R [Gladys M] carp r 225 Chittenden
 " Cornellus J [Agnes R] slsmn Ak P Milk Co h 1375 Dietz ave
 " Crandall R [Teckla B] mach Goodyear h 1860 Hillside ter
 " Dale D student h 2205 25th S W
 " Dorothy E tchr h 767 N Howard
 " Mrs Edith M h 2205 25th S W
 " Edwin L auto mech h 2215 11th S W
 " Edwin R slsmn h 694 McQuenee ave
 " Ernest W [Ada K] mldr h n s Munroe Falls ave (M F)
 " Florence J sec to chief of city detectives h 806 Amherst
 " Forrest B [Gladys A] wks Gray-Wolf O Co h 1304 Leeser ave
 " Frances G stenog Ohio Edison Co h 838 Harvard
 " Frank h 385 Water
 " Fred wks H & S Restaurant h 257 E Market
 " Fred N [Louise] h 2215 11th S W
 " Geo F [Ethel] slsmn h 100 Frances ave
 " Geo H [Margaret E] (Alice Coal Co) h 23 S Johns-ave
 " Geo I student h 870 Johnston
 " Germaine V wks Goodrich h 870 Johnston
 " Harley O [Hazel R] lettercarrier h 1415 Howe ave
 " Harry tmstr h 853 N Walnut
 " Harry C [Matie H] formn comp room Sup P & L Co h 765 Packard dr
 " Henry lab h 411 Locust
 " Henry L [Susie L] wks Diamond Match Co h 155 Dodge ave
 " Howard A h 2005 High (C F)
 " Howard E [Marian E] (Colonial Garage) h 1392 Harriet ct
 " Mrs Ida (wid Saml P) h 201 Oakdale ave
 " Isador [Mollie] dry goods 1137 S Main h 111 Hollinger ave
 " Jeannette V wks 1824 19th (C F)
 " Jesse C [Marie J] wks Goodyear h 659 Yale
 " John A engr h 43 S Valley
 " John F h 806 Amherst
 " John H [Marian E] slsmn h 767 N Howard
 " John J h 623 S Arlington
 " John W [L Ellen] real est h 1284 Harpster ave
 " Joseph (Canton Akron Beauty & Barber S Co) h Canton O
 " June D student h 973 Clark
 " Kenneth S h 311 Elm ct
 " Leslie W [Florence M] auto mech h 1284 Harpster ave
 " Lois L tchr h 767 N Howard
 " Lonnie L [Ollie A] truck dr Goodyear h 482 Mohawk ave
 " Louis h 2243 2d (C F)
 " Louis F [Mary D] mach Goodrich h 228 Kenilworth dr
 " Mabel F dept clk Municipal Court h 175 N Adams
 " Marie I student h 973 Clark
 " Martha P student h 870 Johnston
 " Martin C [Thora K] wks Falls R Co h 2005 High (C F)
 " Martin R [I Mae] wks Goodyear h 375 Fountain
 " Mary E bkpr Semolina Co h 806 Amherst
 " Mary E tchr h 125 Myers ave
 " Oliver J h 602 North-ave
 " Paul A [Helen L] with L E Shunk Latex Prod Inc h 767 N Howard
 " Paul C (S & A Tire Shop) h 230 W Market
 " Paul E student h 365 Pastland ave
 " Paul H [Frances H] wks Goodyear h 51 Jewett
 " Paul M student h 682 W Market
 " Pauline M h 365 Eastland ave
 " Peter A [Scotia B] wks Ohio Edison Co h 870 Johnston
 " Ralph E [Hazel] clk Kroger G & B Co h Cuya Falls O R D 2
 " Ralph O h n s Munroe Falls ave (M F)
 " Raymond B [Edna T] h 919 Myrtle ave (C F)

WE BUILD GOOD WILL WITH
GOOD FUEL and GOOD SERVICE
SWARTZ-CONVERSE Corp.
COAL - COKE
 70 EAST SOUTH STREET PHONE ELACKSTONE 0101
 1247 WATER STREET PHONE WALBRIDGE 0314
 AKRON, OHIO CUYAHOGA FALLS, OHIO

KLINE

KLINE & REYNOLDS Inc Van I. Kline pres and treas complete automobile repairing brake service body and fender repairing towing service painting greasing batteries gasoline oil etc 1620 Front (C F) Phone WA-3216
 " Robt H printer h 765 Packard dr
 " Roland V [Mary L] wks Goodyear h 720 Sanford ave
 " Russell [Blanche I] coal 224 Eastland ave h 365 same
 " Ruth G h 806 Amherst
 " Ruth M student h 2205 25th S W
 " Mrs Sabina (wid John) h 125 Myers ave
 " Mrs Sadie B h 973 Clark
 " Mrs Salome E (wid Harry) h 694 McQuenee ave
 " Saml [Sallie] slsmn h 876 Stadelman ave
 " Ted J h 125 Myers ave
 " Theodore A [Elizabeth E] wks Goodrich h 844 Amherst
 " Thos J [Rachel G] glazier h 201 Lake
KLINE VAN L pres and treas Kline & Reynolds Inc h 765 Packard dr Phone HE 2336
 " Vivian h 165 Maple rd (Stow)
KLINE W SPENCER (Margaret A) field scout executive Boy Scouts of America h 1018 Oakland ave Phone WA-1990
 " Walter T [Mabel B] carp h 165 Maple rd (Stow)
 " Warren S [Barbara M] mach Goodrich h 225 W Miller ave
 " Will H [Bertha] lecturer h 847 5th ave
 " Willard D [Frances L] clk h 167 S Union
 " Wm F [Olga V] auto painter h 745 Ravenswood
 " Wm G [Jettie I] wks Firestone h 15 W Mapledale ave
 Kline Hazel I asst cashr Falls R Co h 130 Vesper
 Kling Adam J [Emma C] h 1605 Springfield Center rd
 " Alice R teller Ak Morris Plan Bank h 1605 Springfield Center rd
 " Florence A wks Palmer M Co h 2410 East ave
 " Forrest W [Theeda A] acct Goodyear h 390 Massillon rd
 " Fred [Eva] wks Goodyear h 636 Douglas
 " Geo A student h 453 Roslyn ave
 " John A chairman of board American Vitrified Products Co h Cleveland O
 " Louis J [Clara L] formn Com P & L Co h 453 Roslyn ave
 " Rosemary student h 636 Douglas
 " Roy E [Lucy B] wks Goodyear h 138 Willard
KLING STREET MARKET (Vito Spada) groceries and meats 836 Kling Phone HE-5811
 " Victor L student h 453 Roslyn ave
 " Walter F [Julla] wks Goodyear-Z Corp h 1510 Multnoma ave
 " Wm H [Beulah G] gro 252 E Cuya Falls ave h same
 " Wm R [Jessie Rae] prsmn Com P & L Co-h 164 Kling dr
 Klingelheber Chas J [Atha I] wks Natl Stan Co h 735 E Glenwood ave
 " John brklyr h 204 LaSalle
 Klingelamith Dwight wks Goodrich r 311 Hillwood dr
 " Ernest C [Laura] agt Prud I Co h Barberton O
 Klingenberg Frank B [Helen I] coremrk h 797 Kling
 " Set F [May M] mldr East Ak Casting Co h 735 Corlice
 Klingenhagen Edna E beauty opr h 592 Thayer
 " Fred J [Mary E] policeman h 1210 N Main
 " Henry J [Ella] shtmtlwr h 453 Nash
 " Herman [Margaret] slsmn Herberich-H-H Co h 516 Orlando ave
 " Herman H h 592 Thayer
 " Mrs Iena J (wid Carl) h 705 Kling
 " Mrs Mary (wid Herman) h 592 Thayer
 " Richard A wks Firestone h 592 Thayer
 Klingensmith Barclay A h 1159 Tulip ave
 " Mrs Blanche wks 687 Delaware ave
 Klingenstein Catharine stenog h 892 Sherman
 " Henry student h 892 Sherman

ICE The CITY ICE & COAL CO. COAL

PURE ICE, DUSTLESS COAL. Phone Blackstone 7134

974

BURCH DIRECTORY CO'S

KLINGENSTIN

" John [Katie] h 892 Sherman
 " John jr [Katie] h 892 Sherman
 " Reinhard [Emma N] wks Mohawk R Co h 721 Inman
Klingner Chas E h 1294 Sevilla ave
 " Elda D student h 183 W Miller ave
 " Emerson wks Firestone r 27 Arch
 " Fred J [Brooks & Kilinger] h 183 W Miller ave
 " John [S Ella] wks Firestone h 183 W Miller ave
 " Joseph [Katherine] wks Col S S Co h 604 Washington
 " Joseph F clk J Kovach h 604 Washington
 " Lee R [Laura A] slsmn h 2757 Northland (C F)
 " Luther G h 74 E Catawba ave
 " Mark R clk Haun Drug Co h 183 W Miller ave
 " Nina L student h 183 W Miller ave
 " Oliver S [Ruth M] clk Ry Ex Agcy h 74 E Catawba ave
 " Raymond E [Jean E] wks Ry Ex Agcy Inc h 70 E Catawba ave
 " Mrs Rosa h 418 W Cedar
Klingsmith Neill W [Celia G] wks Am H R Co h 1613 Darwin ave
Klingler Albert W student h 1298 S High
 " Alice M student nurse h 1298 S High
 " Anton J [Elizabeth B] wks Firestone h 395 Reed
 " Chas J wks Klages C & I Co h 390 Pearl
 " Garnet E h 1298 S High
 " Geo H [Lula E] carp h 1298 S High
 " Geo W [Tudie] h 932 Brittain rd
 " Jacob electn h 165 Berry ave
Klingheber Mrs Anna (wid John) h 566 East ave
 " Frank h 566 East ave
 " Konrad [Catherine] brklyr h 777 Ruth ave
Klink Alvin printer h 341 Dayton
 " Mrs Anna (wid Michael) h 330 Prospect ave (C F)
 " Mrs Cora J h 341 Dayton
 " Eugene L auto mech h 341 Dayton
 " Harold O [Vola G] truck dr r 573 Brown
 " John [Clara J] h 59 Hurlburt ave
 " John jr student h 59 Hurlburt ave
 " Lillian M clk Dept of Finance h 59 Hurlburt ave
 " Louis W [Jennie L] slsmn h 1011 Nathan
Klinkt Geo E wks Goodyear h 815 W Exchange
 " Mrs Lola drsmkr h 314 W Market
Klippel Adam mech Packard Ak M Co h Edinburg O
 " Howard B [Barbara A] chemical engr Am H R Co h 508 Greenwood ave
Klippert Robt M student h 468 Noah ave
 " Wm H student h 468 Noah ave
Klipstein Edward H motion picture opr h 215 Russell ave
 " Louis [Elizabeth] h 215 Russell ave
 " Milo H wks Goodyear h 215 Russell ave
 " Virginia R bkpr Goodrich Silvertown h 215 Russell ave
Klisch Joseph T [Pearl] wks Goodyear h 1002 Pardee ave
 " Theodore student h 1002 Pardee ave
Klitsky Albert h 660 McKinley ave
 " Anna h 660 McKinley ave
 " Elizabeth h 660 McKinley ave
 " Helen student h 627 McKinley ave
 " John h 660 McKinley ave
 " Margaret student h 660 McKinley ave
 " N Joseph [Julia] h 660 McKinley ave
 " Peter r 627 McKinley ave
 " Saml h 660 McKinley ave
Klivans Bernice L student h 902 Dover ave
 " Mrs Helen E bkpr Kay Clothing Co h 1076 Jefferson ave
KLIVANS SIGMUND [Annette] pres Sigmund Klivans Inc h 902 Dover ave Phone BL-9467
KLIVANS-SIGMUND Inc, Sigmund Klivans pres H. B. Levy sec proprs Kay Jewelry Co 132 S Main Phone FR-9514
Kimovich Anna student h 843 Douglas
 " Stella student h 843 Douglas
Klocker David M [Verna A] clk Herberich-H-H Co h 400 Beechwood dr
 " Herman student h 733 Longview ave
 " Joseph M [Adele R] formn Goodrich h 315 S Firestone blvd
 " Leo E rubwkr h 315 S Firestone blvd
 " Matt R rubwkr h 315 S Firestone blvd
Kloco Joseph lab r 1267 Andrus
Klotki Oscar F [Gertrude H] wks Goodyear h 543 Beacon
Kloes Konrad [Lucille] h 62 S Summit
Kloha Geo J [Lulu L] mach h 350 Morning View ave
Kloksz Theodore [Agnes] h rear 841 Mallison ave
Kloner Jennie h 312 W Cedar

KLONER

" Iena student h 312 W Cedar
 " Ruth student h 312 W Cedar
 " Mrs Sarah (wid Benedict) h 312 W Cedar
 " Simon student h 312 W Cedar
Klonka Eugene [Rosa] wchmkr h 859 Bell
 " Irene h 859 Bell
 " Theresa h 859 Bell
 " Wm student h 859 Bell
Klontz Earl H [Dulth A] h 248 Malacca
Klopp J Ralph [Ruth J] wks Goodyear h 771 Upson
Klopp Chas [Anna] wks Col Salt Co h 2421 8th S W
Klose Mrs Marie h 449 Larkin ave
Kloesberger Audrey h 1213 Berwin
Kloser Richard [Rosa] mach Goodrich h 836 Amherst
Kloss Anthony [Angelina] wks Mohawk R Co h 15 Fulton
 " Gust h 15 Fulton
Klostik Andrew [Anna] rubwkr h 902 Star
Klotz Alfred W [Josephine] driver Mfrs R. & S Co h 726 Rhodes ave
 " Mrs Anna (wid Michael) h 1685 Manchester rd
 " Carl rubwkr h 1685 Manchester rd
 " John V [Hope] painter h 1804 Carter ave
 " Milton A student h 726 Rhodes ave
 " Milton R [Madeline] wks Goodyear h 566 Nash
 " Richard W [Lather C] auto repr 302 Spicer h Copley O
Kluehnck Andrew [Anna] wks Goodyear h 360 Homestead
Klug Alexander student h 398 Cross
 " Carl [Amelia] wks Quaker O Co h 666 Allyn
Klug & Crookston [J C Klug, C H Crookston] auto repr 660 N Main
 " Harry M rubwkr h 666 Allyn
KLUG IRVING [Adelaide] real estate broker and insurance 817 First-Central Trust Bldg Phone BL-6015 h 1028 Berwin Phone WA-7461
 " John C [Olivia M] (Klug & Crookston) h 849 Gorge blvd
 " Nicholas [Margaret] wks Goodrich h 398 Cross
 " Raymond typewriter reprmn h 666 Allyn
 " Raymond E [Cora M] h 176 Palmyra ave
 " Saml [Lorna] slsmn h 895 Mercer ave
 " Sylvester student h 398 Cross
Kluhgart H Robt bkpr Firestone P T & S Bank h 765 Polk ave
 " Martha M student h 765 Polk ave
 " Wm A [Mary N] wks Firestone h 765 Polk ave
Kluss Frank [Freda] cabtmkr h 99 E Waterloo rd
 " Frank J h 99 E Waterloo rd
 " Frederick G student h 99 E Waterloo rd
 " Godfred H student h 99 E Waterloo rd
 " Karl K student h 99 E Waterloo rd
 " Wm F wks Portage Wood Products Co h 99 E Waterloo rd
Kmentt Elfriede H student h 864 N Howard
 " Hildegard F student h 864 N Howard
 " Waldemar D [Anna M] engr h 864 N Howard
Kmet Mrs Elizabeth (wid Paul) h 110 Kent ct
 " Geo student h 1170 Hart
 " Geo billiards 902 E Exchange h 110 Kent ct
 " John [Anna] with Geo Kmet h 110 Kent ct
 " John [Liljabeth] h 1170 Hart
 " John jr student h 1170 Hart
Kmetko Andrew mech G E Roberts h Atwater O
 " John wks R H Freitag Mfg Co r 1409 Marcy
 " John [Mary] wks Armour & Co h 247 Ira ave
 " Mary E wks 166 Casterton ave
 " Stephen mach r 386 Cole ave
Kmetz Andrew [Anna] wks Goodrich h 175 Abel
 " Joseph wks Firestone h 175 Abel
 " Mary wks Purity Bakeries Corp h 175 Abel
Knaak Mrs Louisa (wid Julius A) h 137 Paris ave
Knaar Mrs Anna h 90 N Prospect
Knabe Mrs Bertha E h 728 Kling
 " Earl R wks Goodrich h 749 Sherman
 " Edna I clk O B Tel Co h 749 Sherman
 " Fillmore D [Lydia M] wks Goodyear h 461 Lamparter
 " Henry [Anna M] wks Goodrich h 749 Sherman
 " Henry jr student h 749 Sherman
 " Howard H [Ruth J] mach F L Rowe Sales Co h 8974 N Howard rd
 " Leona R tchr h 461 Lamparter
 " Ruth M student h 749 Sherman
Knabel Florian wks City Window C Co r 120 N Main
KNABFL LOUIS H [Alice R] (City Window Cleaning Co) h 1146 Santee ave
Knaggs M S wks Byron S Inc h R D 4
Knapman Mrs Elizabeth A (wid Henry) h s s Evans
 " Harold J h s s Evans ave
 " Leonard T h s s Evans ave

THE AKRON GENERAL INSURANCE AGENCY COMPANY
 174 South Main Street, HEMLOCK 5191
 ALL KINDS OF INSURANCE

N. H. PORTER Interior and Exterior Painting, Spraying PHONE Artcraft, Decorating, Paper Hanging, Cleaning HEMlock 8 4 1 3

AKRON 1933 CITY DIRECTORY

975

KNAPP
 Knapp A Cecil [Reginal] dr Day Cleaners & Dyers
 Inc r 156 N Forge
 " Agnes nurse h 104 Broad
 " Alice E clk Ohio Edison Co h 336 Crown
KNAPP ALPHONSO J [Doris Ann] physician, prac-
 tice limited to eye ear nose and throat assist-
 ant to Dr L A Witzeman 400 2d Natl Bldg, Phone
 BL-4411 hours 1 to 6 p m daily h 799 Weber
 ave Phone HE-1250
 " Aloys R [Eva M] mldr h 425 Myrtle ave (C F)
 " Anna H h 962 W Market
KNAPP ANTHONY W [Margaret M] pres John
 Knapp Sons Foundry Co h 1009 Copley rd
 Phone HE-6460
 " Arthur W h 855 Brown
 " Augusta C clk **THE M O'NEIL CO** h 846 E Buch-
 tel ave
 " Bros (H W, H F and C A) sheet metal work 755
 Grant
 " Carl G, student h 362 Grant
 " Chas A [Leona A] [Knapp Bros] h 218 Crescent dr
KNAPP CHARLES J [Minnie M] vice pres, and supt
 John Knapp Sons Foundry Co h 1174 Delia ave
 Phone FR-0135
 " Chester R h 330 Ruhlin ct
 " Clifford L student h 855 Brown
 " Edward H h 330 Ruhlin ct
 " Edward J [Mary A] weighmaster h 362 Grant
 " Elmer H wks Falls R Co h 1847 9th (C F)
 " Mrs Emma M (wid Harry A) h 45 Detroit
 " Mrs Emma M (wid Lawrence) h 846 E Buchtel av
 " Eunice L h 509 Crosby
 " Francis J student h 38 S Balch
 " Frank student h 1163 W Sunset View dr
KNAPP FRANK M [Myrtle E] sec and treas John
 Knapp Sons Foundry Co h 1163 W Sunset View
 dr Phone UN-1365
 " Fred J [Mary E] (Chippewa Rubber Co) h Por-
 tage Lakes O
 " Mrs Fred S (wid Marjln) h 1847 9th (C F)
 " Gilbert F [Amanda] mech Int Har Co h 33 W
 Mildred ave
 " Glenn R h 855 Brown
 " Harry I [Jeannette M] sec Saffield Pub Co h 38
 S Balch
 " Henry J h 855 Brown
 " Herbert J [Carrle L] insp U S Navy h 509 Crosby
 " Herbert L [Arlysa G] bkpr Swift & Co h 27
 M Naughton
 " Herbert W [Reva M] [Knapp Bros] h 855 Brown
 " Howard F [Mary A] [Knapp Bros] h 793 Brown
 " I Mary student h 57 Byers ave
 " Ida M waitress h 41 S Walnut
 " J Robt h 336 Crown
KNAPP JOHN SONS FOUNDRY CO The A W
 Knapp pres C J Knapp vice pres and supt F M
 Knapp sec and treas founders of grey iron and
 semi-steel castings 1207 Sweitzer ave Phone
 HE-0916 (See page 81)
 " Joseph R [Doris M] floor surfcer h 1758 7th
 (C F)
 " Karl F h 1847 9th (C F)
 " Ioretta D student h 362 Grant
 " Louis L [Catherine] h 336 Crown
 " Mame E h 692 Schuller ave
 " Marjorie A clk Ohio Edison Co h 336 Crown
 " Mary student City Hosp h 39 Arch
 " Mary C h 962 W Market
 " Mary J h 45 Detroit
 " Mary M h 362 Grant
 " Matilda M buyer **THE M O'NEIL CO** h 962 W
 Market
 " Mildred wks St Phos Hosp h 43 Fulton
 " Paul P tubwkr h 362 Grant
 " Ralph B [Helen B] mech C A May h 45 Detroit
 " Richard P [Velma] carp h 50 Verdun dr
 " Robt J [Pauline E] mgr Acme No 98 h 522 E
 Buchtel ave
 " Roy O [Audrey I] phys 1084 S Main h 57 Byers
 " Roy O Jr student h 57 Byers ave
 " Thos P [Augusta] sismn Int Har Co h 104 Broad
 " Urban A [Jessie W] brklyr h 2348 Congo
 " Vernon I sismn h 546 E Buchtel ave
 " Walter J porter St Thomas Hosp h 84 Mosser ave
 " Wm C [Helen M] engraver h Fairlawn-Southern
 road
 " Wm F student h 45 Detroit
 Knappenberger Alberta h 677 Sanford ave
 " Clyde B [Bessie G] wks Furnis I C Co Inc h 677
 Sanford ave
 " Guy D [Lillian M] wks Furnis I C Co Inc h 426
 Grant

KNAPPENBERGER
 " Jacob W [Alice VI] wks City I & C Co h 821 Jason
 " Willard J h 677 Sanford ave
 Knarr Faith S h 151 Berwyck dr
 " Harry H [Hattie E] painter h 58 Wisley ave
 " Russell L [Esther C] agt Prud I Co h 151 Ber-
 wyck dr
 " Ruth C student h 56 Wisley ave
 Knatz Geo wchmnn h 464 Seumans ave
 Knauer Norman R [Lisale E] with Goodyear h 604
 -Upson
 Knaut Carl H [Gladys V] wks Firestone h 200 W
 Thornton
Knoble Robt R wks Goodrich r 69 Aqueduct
 " Sterling E [Mildred C] with Goodrich h 49 Shelby
 " Wm E [F Edna] phys 140 Rhodes ave h same
 " Wm E [Pauline S] agt Equitable L I Co h 829
 Elmore ave
 Knecht Clifford G wks Goodyear r 1327 Brandon ave
KNECHT ERNEST R [Lucile E] sec Atlantic Foun-
 dry Co h 585 Patterson ave, Phone JE-8338
 " Fred R [Love] with Firestone h 81 Melbourne av
 " Harlev C [Emma L] with Goodrich h 239 S Balch
 " Howard F [Illia B] mgr h 395 Roslyn ave
 " Mrs Ida E (wid Peter F) h 50 Spruce
 " Lawrence G student h 239 S Balch
 " Leslie S [Ardis] clk Am H R Co h Copley O
 " Lucile E student h 239 S Balch
 " Lucinda K student h 239 S Balch
 " Marion C tchr h 2122 11th S W
 " Mrs Rose (wid Christ) h 551 Allyn
 " Wm H [Mary] [Gridiron No 7] h 2122 11th S W
 " Wm H jr h 2122 11th S W
 Kneevs Leslie student h 1146 Bristol ter
 " Ronald student h 1146 Bristol ter
 " Willis [Emma J] brklyr h 1146 Bristol ter
 Kneff Mrs Catherine (wid Wm M) h 178 Overwood rd
 " Raymond A [Bernice W] with Goodyear h 105
 Atlas
 " Robt dr Day Cleaners & Dyers Inc r 489 Blanche
 court
 Kneiff Amy G stenog h 801 Tallmadge rd (C F)
 " Apartments 713 Sackett ave (C F)
 " Geo H [Eva G] gard h 801 Tallmadge rd (C F)
 " V Dale [Gertrude M] sales supvr Willis Co h
 2109 5th S W
 " W Arthur [Helen A] wks Goodyear h 807 View-
 point (C F)
 " Wm L h 2028 High (C F)
 Kneli Danl W [Irlzel N] mldr h 750 Wexford ave
 " Frank L h 750 Wexford ave
 " Geo L h 2436 Talbot (C F)
 " Roy J [Louise] wks Goodrich h 2436 Talbot (C F)
 Knelley Clyde R [Eva M] auto ser sta 136 Wooster
 ave h 175 W Chestnut
 " Guy R [Mary M] opr Ak Trans Co h 83 Schafer
 " James E clk h 353 Washab ave
 " Rolan G student h 83 Schafer
 Knepp Arthur A [Mary C] wks Goodyear-Z Corp h
 631 Marguerite ave (C F)
 " Beulah J h 110 Bachtel ave
 " Ellis G [Marian] plnter h 479 Champlain
 " Florence L clk O B Tel Co h 110 Bachtel ave
 " Geo A h 110 Bachtel ave
 " Kenneth L [Mary E] policeman h 1274 Diagonal
 road
 " Mildred M h 110 Bachtel ave
 " Percy M bill poster h 110 Bachtel ave
 Knepper Mrs Clara A h 621 Lakemont ave
 " Dallas E [Sophia P] (Rubber City Printers) h 714
 Kling
KNEPPER REV GEORGE W [Grace D] pastor High
 St Church of Christ Phone HE-1039 h 385 Beech-
 wood dr Phone JE-2748
 " Wm D [Mary I] wks Firestone h 1270 Tona-
 wanda ave
 Knezevich Mrs Lsa (wid Adam) (Columbia Hotel) gro
 579 Wellington ave h same
 " Katherine H student h 579 Wellington ave
 Knicoley Carl L [Arline] wks Goodyear h 263 Sel-
 berling
 " Ernest L [Gertrude A] wks Firestone h 699 Yale
 Knick Byron E [Frances H] clk h 649 Winans ave
 " Mrs Frances H nurse h 649 Winans ave
KNICKERBOCKER WAREHOUSE & STORAGE CO
 The, T W Pifer pres O J Ahrendt asst sec and
 treas moving packing and storage 36 Cherry
 Phone BI-1163 (See pages 112 and 131)
 Kniekle Frank H [Blanche R] wks Erie R R r 279
 Cross
 Knikes L Fred [Idna C] wks Goodyear h 1019 6th
 Knierlinger Fred A [Lillie] auto mech h 184 S Maple

The
FIRST-CENTRAL
 TRUST COMPANY

You Will Be Welcome In
AKRON'S LARGEST BANK



KNIFFIN

Kniffin Carmen I clk Beacon Journal h 177 N Portage path
 " Mrs Lunice (wid Benj) F h 177 N Portage path
 " Frances C music tchr h 177 N Portage path
 " Ralph E [Edna J] acct Goodyear h 222 Noble ave
 " Wayne D student h 177 N Portage path
 Knight Alpha R [Anna M] h 342 Power
KNIGHT ARTHUR R [Helen S] mgr Aluminum Flake Co h 531 S Sunset View dr Phone FR-4463
 " B Michael [Anna M] truck dr h 1748 S Main
 " C Willard student h 342 Power
 " Chas student h 630 Garfield
KNIGHT CHARLES L [Clara I] pres and gen mgr Beacon Journal Co h 80 N Portage path Phone FR-4334
 " Chas M prof emeritus University of A h 583 Weber
 " Claude R wks Firestone h 577 Wilson
 " Claude R [May E] wks Firestone h 902 Berwin
 " Durrell E student h 1299 Big Falls ave
 " Dorothy tchr h 21 S Walnut
 " Earl G [Flora P] wks Goodrich h 483 W Thornton
 " Earl M wks Yeager Co h 205 W Market
 " Edith M student h 1400 Andrus
 " Edward P slsmn Homeier-U M Inc h 630 Garfield
 " Edwin H student h 711 N Portage path
 " Edwin P student h 335 Stull ave
 " Ernest A h 630 Garfield
 " Ernest M [Gretchen] credit mnr Peoples D Co h rear 1707 Portage trail (C F)
 " Erwin W [Clara M] dry cleaning etc 107 Munroe Falls rd (Stow) h 348 E Graham rd (Stow)
 " Everett M [Estle] wks Goodyear h 1760 Flint av
 " Fannie h 483 W Thornton
 " Floyd L [Rilla] mach h 459 Oxford ave
 " Frances tchr h 283 E Buchtel ave
 " Genevieve wks Goodyear r 63 Lake
 " Gladys A student h 809 Davis
KNIGHT HAL G [Mary I] vice pres and gen mgr Rubber City Sand & Gravel Co h Turkeyfoot Island Club Portage Lakes O Phone SH-6666
 " Harry B [Celestine S] wks City h 1203 MtVernon
 " Mrs Helen S supervisor Family Div of Family Service Society h 531 S Sunset View dr
 " Herman R wks Goodrich h 483 W Thornton
 " J Parven [Mildred E] wks D Tichenor h 455 Bettie
 " James [Jennie M] h 1055 S Hlch
 " James L with Beacon Journal h 80 N Portage path
 " James M [Maud] truck dr h 52 N Adolph ave
 " James P [Mildred E] dry clr h 456 Bettie
 " Mrs Janie M h 164 Iods
 " Jeanne clk Ak Dry G Co h 483 W Thornton
 " John E wks Goodyear r 904 L Exchange
KNIGHT JOHN S [Beryl J] vice pres Beacon Journal Co and managing editor Beacon Journal h 564 Merriman road Phone JE-9730
 " Lon F [Icfe E] wks Goodrich h 1730 Ford ave
 " Louis E [Amy E] wks Goodrich h 809 Davis
 " Louis P [Helen M] (B & K Garage) h 136 L Burns
 " Lovina M h 711 N Portage path
 " Lulu W student h 711 N Portage path
 " Luna F nurse h 516 Aqueduct
 " Mabel tchr h 696 Carlisle
 " Mrs May h 649 Euclid ave
 " Mary S h 630 Garfield
 " Matthew P [Ruth] barber h 980 Celina ave
KNIGHT MAURICE A [Lulu W] mfr of KNIGHT-WARE acid-proof chemical stoneware Kelly ave East Akron Phones HE-7165 and 7166 h 711 N Portage path Phone HE-7241 (See page 37)
KNIGHT MAURICE A jr chemical and research engr M A Knight h 711 N Portage path
 " Mavis J student h 1400 Andrus
 " Pirk B [Tillie] auto mech h 335 Stull ave
 " Presley H [Anna] h 646 Garfield
 " Preston J [Laura A] Postmaster Ellet Postoffice h 523 Stetler ave
 " Properties Co C L Knight pres J S Knight vice pres J H Barry sec and treas 134 E Market
 " Richard D h 1730 Ford ave
 " Russell B musician h 99 Nebraska
 " Russell G [Mae C] whol oil dr h 715 W Market
 " Thelma clk Mary Lee C Shop h 342 Power
 " Thos W [Ethel W] wks Firestone h 1400 Andrus
 " Tosco H wks Walker Sales Co h 73 E Catawba av
 " Vernon F student h 99 Nebraska
 " Virginia M student h 342 Power
 " Walter H [Alma M] barber 1087 Pitkin ave h 1299 Big Falls ave
 " Walter L [Lucille] wks C R Sapp h 195 E Center

KNIGHT

" Walter P wks Firestone r 136 Leora ave
 " Wm M slsmn Loomis C & S Co h 118 Fulton
 Knighton Robt G [Zettie D] slsmn h 621 Grace ave
KNIGHTS OF COLUMBUS (Akron Council 547) Marcus H Derwort sec meets 1st and 3d Monday evenings of each month Club House and auditorium 272 W Market, Phone HE-8416
 " Harry E [Rose] h 775 Copley rd
 Knipf Elizabeth student h 455 Wellington ave
 " Stephen [Theresa] wks Goodyear-Z Corp h 455 Wellington ave
 Knipp Chas W in U S Army h 601 Schiller ave
 " Wm T orderly St Thomas Hosp h 601 Schiller ave
 Knippenberg Fred [Marie] h 1972 Goodyear Blvd
 " James F [Edith] wks Goodyear h 1972 Goodyear Blvd
 " John F [Lillian S] wks Goodyear h 1324 Brandon
 " Walter V [Elizabeth] slsmn h 2110 12th (C F)
 Kniseley Gerald L mech Shaffer S & S Co r 1839 21st (C F)
 Knisely Mrs Ida A (wid Alfred) h 1720 9th (C F)
 " J Russell [Isabelle M] with Firestone h 1332 Broad Blvd (C F)
 " Mrs Myrtle K h 205 Linden ct
 " Paul G student h 205 Linden ct
 " Robt G h 205 Linden ct
 " Russell G h 211 Wooster ave
 Knittel Anna bkpr Liberal C C Co h 916 W Waterloo rd
 " Mrs Elizabeth (wid Henry) h 301 F Voris
 " Henry student h 916 W Waterloo rd
 " Jacob [Catherine] lab h 916 W Waterloo rd
 " Joseph h 723 Falls ave (C F)
 Knittle C Robt student h 508 Rothrock
 " Clarence J h 508 Rothrock
 " Howard R student h 508 Rothrock
 " Joseph J wks Goodrich h 508 Rothrock
 " Joseph M confr 1899 Manchester rd h same
 " Roy E wks Goodrich h 508 Rothrock
 " Mrs Verna M h 508 Rothrock
 Knoble H Ford doorman Palace Theatre h 333 Arch
 " Ralph L [Ada M] clk Barley Products Co h 333 Arch
 Knobloch Albert A [Marie E] ins r 442 S Maple
 " Carl r Y M C A
 " Geraldine D student h 184 S College
 " Rudy L h 1639 Union (C F)
 " Walter H [Leta F] (Central High Confectionery) h 184 S College
 " Wm L [Frances] clk Kroger G & B Co h 586 Robinett ct
 Knobloch Frederick D [H Thoma] asst Danl Guggenheim Airship Institute h 714 Glendora ave
 " Harold P wks Fclat R Co h 132 Alenside ct (C F)
 Knoch Andrew [Catherine] h 808 Sherman
 " Andrew Jr wks Firestone h 808 Sherman
 " Mrs Anna (wid John) h 910 Hammel
 " Catherine h 1146 Lily
 " Elias [Catherine] h Hackberry
 " Mrs Elizabeth (wid Henry) h 1209 Bellows
 " Geo [Catherine] h 1146 Lily
 " Geo jr student h 1146 Lily
 " John [Elizabeth] slsmn h 2148 17th S W
 " Phillip h 910 Hammel
 Knode Geo E [Nota C] landscape gard h 795 1/2 Bloomfield ave
 Knodel Eugene [Wilma] dry clr h 711 Garfield
 Knoderer Walter A [Ruth K] dentist 250 1/2 E South h 361 S Firestone Blvd
 Knoefel Harold J student h 1070 Dietz ave
 " John [Gertrude E] wks Firestone h 1070 Dietz ave
 " Wilbur E h 1070 Dietz ave
 " Wm J [Mabel L] h 1296 Niagara ave
 Knoeffel Bernard J student h 438 Bettie
 " John h 438 Bettie
 " Lawrence M student h 438 Bettie
 Knoerzer Adolph [Matilda A] wks Ak Brush Co h 411 1/2 Vine
 Knof Anna h 543 W South
 " Frank [Rose] motor trucking 543 W South h same
 Knofer George A [Arminia] (Century Service) h 36 Beck ave
 " I ouin A [Minnie S] h 38 Beck ave
 Knoke Frank I student r 40 Byers ave
 Knoles James W [Alice] cook h 2065 Stone (C F)
 " James W jr student h 2065 Stone (C F)
 " Josephine student h 2065 Stone (C F)
 " Leonard P student h 2065 Stone (C F)
 Knoll Katie wks 771 W Exchange
 Knop Henry F h 2200 19th S W

THEODORE ST. GERMAIN REALTY CO. "Our Customers get the Bargains"

308-311 Ohio Building

Phones Blackstone 9118, 9119 and 9110

get the Bargains"

AKRON, 1933 CITY DIRECTORY

977

KNOPP

Knopp Ernest L [Elizabeth] formn Goodyear h 353 Massillon rd
 " Frank B policeman r 515 East ave
 " Irwin L student h 353 Massillon rd
 " Joseph L [Clara F] wks Goodyear h 515 East Knopsnyder, Eva wks Firestone h 1383 Curtis
 Knorr August V [Marie] h 584 Sherman
 " Earl S [Anne M] with Phila R W Co h 128 Kenilworth dr
 " Fred T [Alice E] clk Firestone h 1274 Welsh ave
 Knoske J Chas engr h 807 Chestnut blvd (C F)
 " Mildred K tchr h 807 Chestnut blvd (C F)
 " Oscar G [Edith C] mfrs agent 640 N Main h 807 Chestnut blvd (C F)
 Knost Carl [Clara B] painter h 632 Wall
 Knott Bernard G [Louise] electn h 693 S Maple
 " Mrs Fstella M (wid Wm) h 158 F Archwood ave
 " Mrs Florence V (wid Ulisses F) h 472 Spicer
 " Fred W [Mary E] formn Goodyear h 1132 Laird
 " Ilo H [Juanita D] wks Merchants Gro Co h 1125 4th ave
 " Lester W [Evelyn N] electn h 712 Payne ave
 " Matthew G [Carolyn B] wks Firestone h 222 E Crossier
 " Myrtle F clk Firestone h 472 Spicer
 " Nelson S wks Goodyear h 1107 Bellows
 " Philip H h 472 Spicer
 " Rose r 634 Fultz
 " Virgil M h 472 Spicer
 " Wade E h 472 Spicer
 " Wm M h 222 E Crossier
 " Willis E [Dorothy M] wks Goodrich h 153 F Ainsdale rd (Stow)
 Knotts Chas barber h 365 Turner
 " Freede H [Ethel A] truck dr h 708 Douglas
 " Forrest L [Zella R] policeman h 1586 Merrill ave
 " Inez E h 302 W Long
 " John Z [Vivian E] barber h 1214 5th ave
 " Kenneth E student h 302 W Long
 " Mrs Marold wks Firestone h 738 Kipling
 " Mrs Ora E (wid Forest W) h 1392 Hart
 " Shirley A [Berniece E] wks Goodyear h 732 Hudson ave
 " Wayne L student h 1392 Hart
 " Wm C [Frances E] drugs 1501 Aster ave h 302 W Long
 Knowles Alfred R [Mary A] painter h 421 D Buchtel
 " Christina A student h 346 Monroe
 " Clyde V musician h 136 S Union
 " Edna P student h 107 S Maple
 " Elizabeth Y student h 346 Monroe
 " Frank G [Grace E] lettercarrier h 2159 9th S W
 " Jean rubwkr r 24 W Miller ave
 " John M [Mollie] wks Firestone h 107 S Maple
 " Lvert S [Agnes] wks THE M O'NEIL CO h 136 S Union
 " Martha L student h 107 S Maple
 " Mrs May E (wid Dr Herbert E) h 1195 Andrus
 " Mildred L student h 107 S Maple
 " Ray wks Goodyear h 546 Garry rd
 " Ray W [Nettie B] rubwkr h 2296 17th S W
 " Thos A [Marian E] wks Goodyear-Z Corp h 951 Amelia ave
 " Thos T [Christina A] service mgr Federman Co h 346 Monroe
 Knowlton Arthur S [Clara H] engr Gen T & R Co h 1740 13th (C F)
 " Chas V [Mildred L] wks THE M O'NEIL CO h 234 Carroll
 " Frank W [Doris P] atty Gen T & R Co h 1749 23d (C F)
 " Ira J wks Goodyear h 1368 E Market
 " Mrs Letia E (wid Frank W) h 700 Sackett ave (C F)
 " Wm H [Ethel C] stsmn h 153 N Union
KNOWLTON WM H [M Louise] (Knowlton & Wilson) h Kenton wks (S L V), Phone WA-1104
KNOWLTON & WILSON (Wm H Knowlton Harold M Wilson) attorneys at law 1322 First Central Trust Bldg Phone FR-9119
 Knox Alberta student h 1758 Ford ave
 " Bruce R student h 559 Patterson ave
 " Mrs Catherine wks 719 Grace ave
 " Chas [Glady S] wks Firestone h 677 Sharon
 " Chas E [Dollie H] wks Goodyear h 1262 3d ave
 " Chas S [Mary E] clk Goodyear h 1520 Front (C F)
 " Mrs Clementine J (wid Jesse C) h 918 Avon
 " Clifford W h 353 Buckeye
 " Lieut Cornelius V S [Glady S] in U S Navy h 746 Upper Merriman dr
 " Donald G student h 918 Harrison ave
 " Earl chief clk to gen act Dole R R h 379 Lindenwood ave

KNOX

" Edward C [Blanche E] wks Firestone h, 362 N Firestone blvd
 " Fred C [Erma G] real est h 650 E Market
 " Geo [Nova V] wks Firestone h 918 Harrison ave
 " H Wayne student h 918 Harrison ave
 " Helen C student h 352 N Firestone blvd
 " Honora G student h 315 S Martha ave
 " Jack E student h 352 N Firestone blvd
 " John H student h 315 S Martha ave
 " Leonard M student h 315 S Martha ave
 " Mildred R student h 677 Sharon
 " Ralph C [Carrie] wks City h 353 Buckeye
 " Roy [Alice M] h 559 Patterson ave
 " Thelma G student h 918 Harrison ave
 " V Virginia student h 559 Patterson ave
 " Wm lather r 52 Elizabeth park
 " Wm H [Honora] stmrtr h 315 S Martha ave
 Knudsen Alfred W [Icie B] auto serv sta 876 S Arlington h 165 Colony Crescent
 Knuff Chas F [Margaret] h 1239 Lily
 " Ralph F clothes pressing 1453, S Main r 23 E Archwood ave
 Knupp Betty G h 416 Prospect ave (C F)
 " Evelyn L h 774 Princeton
 " Frank E h 774 Princeton
 " Saml E [Carrie] wks Goodrich h 774 Princeton
 " Verna P stenog Herberich-H-H Co h 416 Prospect ave (C F)
 Knutson August [Elsie] wks Biggs B W Co h 712 Excelsior ave
 " Bertha h 712 Excelsior ave
 " Leonard [Bertha] wks Palmer Match Co h 1125 Laurel ave
 Kobalka John r 121 Cuyahoga
 Kobb Mrs Flora (wid Marshall R) h 1550 Bauer blvd
 " Lucian M [Evelyn] wks Goodyear h 581 Lindell
 " Mrs N Marie h 1667 Adelaide blvd
 Kobel Wm h-rear 1178 Irvin
 Kobetits Andrew J [Anna M] clk h 209 Harcourt dr
 " Andrew J [Jeanne R] clk h 530 Wildwood ave
 " Carl J student h 209 Harcourt dr
 Koble E Blaine [Marie E] supt Robinson C P Co Plant No 4 h 941 Lawton
 " Mrs Mary (wid Julius) h 864 Adeline
 Kobotsnick Benj clk h 697 Raymond
 " Jacob [Rose] h 697 Raymond
 " Ruth clk h 697 Raymond
 Koby Frank H [Catherine] wks Firestone h 648 Yale
 " Lee J [Ethel A] clk Benzoco Inc h 117 Campbell
 " Margaret E student h 372 N Adams
 " Michael V [Jane E] rubwkr h 372 N Adams
 Kobyluck Julian H [Sadie M] rubwkr h 1058 Dover
 " Mary L clk E B Stivas h 1058 Dover ave
 " Michael student h 1058 Dover ave
 " Philip R clk h 1058 Dover ave
 " Saml h 1058 Dover ave
 Koch A Mary h 879 Sherman
 " Adam [Mary] gard h 909 Saxon ave
 " Mrs Anna M (wid Peter) h 879 Sherman
 " Mrs Anna M (wid Wesley A) h e s Brittain rd
 " Anthony student h 1349 Sweitzer ave
 " Chas C [Mary P] wks Chas Haas Co h 2020 3d (C F)
 " Chas F [Caroline S] wks Goodyear h 583 Hedden
 " Chas H [Margaret M] wks Goodyear h 879 Ada
 " Chas L [M Dovel] wks Goodyear h 41 E Thornton
 " Mrs Charlotte (wid John) h 1081 Laurel ave
 " Chris I [Irene] h 280 Coddling
 " Conrad student h 599 Eva ave
 " Delis P [Zulema A] h 951 Portage tr (C F)
 " Doris M h 274 Coddling
 " Edward [Kathleen] wks E O Gas Co h 813 Princeton
KOCH GEORGE C [Ida E] sec Mechanical Mold & Machine Co h 410 Dorchester rd
 " Harriet student h 140 N Highland ave
 " Henry h 599 Eva ave
 " Henry [Elizabeth] wks Goodrich h 24 E Emerling ave
 " Howard B wks Goodyear h 812 McKinley ave
KOCH J CO The, Louis Loeb pres Joy T Loeb sec. S M Goldsmith treas clothing furnishings hats and shoes 111 S Main Phone FR-6101 (See right top margin)
 " John h 274 Coddling
 " John h 879 Sherman
 " John [Anna] farmer h Hackberry
 " John jr mach h Hackberry
 " John [Catherine C] h 1321 Arnold ave
 " John [Josephine] pipeftr h 627 Arden pl
 " John [Lena] wks Gen T & R Co h 1877 16th S W
 " John F [Irene M] h 975 W Wilbeth rd

TAWNEY'S ICE CREAM COSTS NO MORE

W O N D E R F U L

978

BURCH DIRECTORY CO'S

KOCH

" John F [Pearl M] wks Diamond M Co h 192 Gale
 " Joseph wks Firestone h 1349 Sweitzer ave
 " Katherine K waitress Walsh Bros h 679 Euclid av
 " Lawrence student h 1349 Sweitzer ave
 " Logan H h e s Brittain rd
 " Mrs Margaret (wid Chas) h 805 May
 " Mrs Mary L (wid Fred F) plbg shop 779 Work dr
 h same
 " Mildred wks Firestone h 1349 Sweitzer ave
 " Nellie wks 110 Oakdale ave
 " Omer A [Leota L] stock clk Standard B Inc h
 923 Rowe
 " Panko [Anna] h 1349 Sweitzer ave
 " Peter [Elizabeth] wks Goodrich h 859 Kling
 " Peter jr h 859 Kling
 " Peter jr solr h 879 Sherman
 " Philip [Susan] h 274 Coddling
 " Robt W [Della M] pur agt Firestone h 164 Kenil-
 worth dr
 " Roselle stenog h 1349 Sweitzer ave
 " Tencie L wks Goodyear h 409 Brooklands
 Kochan Mrs Catherine (wid Peter) h 132 Aetna
 " Joseph student h 132 Aetna
 Kochel Robt K wks Goodyear h 237 Massillon rd
 Kocher David [Nora M] formn F O Gas Co h 872
 Springdale
 " Harold B [Hazel E] formn Rohner Paper Co h
 2490 Pelton ave
 " Leo M [Hazel] dr Albrecht Gro Co h 1595 Hill-
 crest
 " Martin G [Sophia G] wks Firestone h 383 Spicer
 " Ralph student h 199 S Arlington
 " Stanley F [Lillian F] confr 201 S Martha ave h
 199 S Arlington
 Kochman Andrew J [May A] wks Goodrich h 923
 Dan
 " Mrs Anna M (wid Andrew) h 676 Patterson ave
 " Geo J wks Goodrich h 676 Patterson ave
 " Joseph F student h 923 Dan
 " Lauretta M student h 923 Dan
 " Margaret A clk Goodyear h 676 Patterson ave
 " Mary M h 676 Patterson ave
 Koci Cornelia N h 1220 Moore
 " Eli [Anna] wks Firestone h 1220 Moore
 " Florence student h 1220 Moore
 " Mary wks Goodrich h 1020 Bellows
 Kocis Frank [Mary] wks Firestone h 1261 Curtis
 Kocklar Philip E [Bertha M] wks Firestone h 1140
 Tulip ave
 Kockler Joseph [Charlotte] wks Firestone r 48 E
 Brookside ave
 Kocsis Andrew P mach h n s W Tallmudge ave
 " Elizabeth clk Portage R Academy h R D 6
 " Ethel wks Ent Mfg Co h 775 Washington
 " Geo [Mary] janitor Far East B Room h Lakeland
 ave R D 6
 " Jane wks 866 Meiriman rd
 " John [Helen] wks Goodrich h 775 Washington
 " John [Mary] wks Goodrich h 356 Campbell
 " John [Theresa] wks Goodveit h n s W Tallmudge
 ave
 " Julia h 663 Easter ave
 " Louis h 775 Washington
 " Stephen wks Wise F Co h 663 Easter ave
 Kocubchik Michael chef r 305 Ira ave
 Koczur Andrew [Seena] plbr h 759 Carpenter
 Kodger Ella L wks Goodyear h 708 Sylvan ave
 Kodish Abraham auto mech h 513 Wooster ave
 " Abraham [Anna] auto wrecking 424 W Thornton
 h 422 same
 " Mrs Anna M (wid Jacob M) h 513 Wooster ave
 " Barney [Mary] huckster h 831 Slosson
 " Bertha typist h 422 W Thornton
 " Blanche clk h 681 Euclid ave
 " Blanche student h 422 W Thornton
 " David [Rosel] clk Goodrich h 728 Moon
 " David [Tillie] huckster h 811 Rhodes ave
 " Dorothy student h 321 Euclid ave
 " Ervin [Eva] huckster r 162 Wooster ave
 " Esther clk h 321 Euclid ave
 " Esther student h 564 Euclid ave
 " Fannie P h 738 Mallison ave
 " Flora B h 738 Mallison ave
 " Harry student h 691 Pell
 " Hyman tailor and real estate 34 W Market h 691
 Bell
 " Isaac [Ethel] fruit dr 653 S Arlington h 564
 Euclid ave
 " Isadore [Dora] motor trucking 321 Euclid ave h
 same
 " J M Lstate Louis Kodish mgr auto wrecking 513
 Wooster ave

KODISH

" Joseph student h 691 Bell
 " Joseph [Anng] h 703 Gem ave
 " Joseph jr [Lena] wks Goodrich h 703 Gem ave
 " Julia student h 513 Wooster ave
 " Mrs Laura h 1243 W Waterloo rd
 " Mrs Lena (wid Joseph) h 676 Edgewood ave
 " Leo auto mech h 513 Wooster ave
 " Lillie clk h 564 Euclid ave
 " Louis with A Kodish h 422 W Thornton
 " Louis mgr J M Kodish Estate h 513 Wooster ave
 " Max h 675 Edgewood ave
 " Morris truck dr h 681 Euclid ave
 " Morris [Jean] h 4843 Euclid ave
 " Morris [Jennie] h 691 Bell
 " Nathan [Goldie] truck dr h 809 Rhodes ave
 " Robt student h 681 Euclid ave
 " Robt [Mollie] with J M Kodish Lstate h 513
 Wooster ave
 " Saml clk M Munitz h 681 Euclid ave
 " Saml [Anna] fruits h 743 Euclid ave
 " Saml J buyer **THE A POISKY CO** h 422 W
 Thornton
 " Solomon [Anna] junk dir h 681 Euclid ave
 " Wm junk dir h 675 Edgewood ave
 " Wm h 681 Euclid ave
 Kodrion Gabriel wks Firestone h 599 Koerber ave
 Koerberle Frank J [Augusta] midl h 495 Sherman
 " Helen R clk h 495 Sherman
 " John B [Marietta B] druggist 220 Wooster ave h
 62 Harcourt dr
 " Leo E [Dolores] wks Goodrich h 157 Fulton
 " LeRoy J student h 495 Sherman
 " Magdalen asst buyer **THE M O'NEIL CO** h 248
 Cross
 Koebse Gust [Albertina] h 34 Oakdale ave
 " Harvey G [Josephine] farmer h w s Romig rd
KOEBSEL MARTHA M sec and treas Thornton Chev-
 rolet Inc h 34 Oakdale ave Phone FR-2040
 Koegel Chas W [Marguerite] h 295 Spicer
 " Lloyd L [Rose O] h 931 Whittier ave
 " Louise tchr h 295 Spicer
 " Wm [Frances K] confr bldr 1041 Diagonal rd h
 same
 Koegle Harry D [Helen M] wks Goodyear h 280 Bar-
 der ave
 " Margaret T student h 280 Barder ave
 " Mary C student h 280 Barder ave
 Koehl Betty J student h 2515 7th S W
 " Frank A [Anna] mach h 2515 7th S W
 " Jacob [Elizabeth] h 392 Grace ave
 Koehler Carl J [Kathryn B] wks Am H R Co h 1097
 Dietz ave
 " Chas A rubwkr h 822 StClair
 " Chas W [Frances K] phaim K S Kemery h 98
 Forrest
 " Clara M h 924 Hamlin
 " Cora A h 924 Hamlin
 " Donald F [Marlan E] clk First Central T Co h 460
 Homer ave
 " Dorothy M student Citty Hosp h 1411 Dietz ave
 " Eleanor h 1487 8th (C F)
 " Elizabeth h 111 Cole ave
 " Elizabeth K student h 1411 Dietz ave
 " Esther L stenog Dept of Health h 903 Della ave
 " Frank B [Edith E] dep bailiff Municipal Court h
 406 Silver
 " Fred C [Rhoda D] sign painter h 530 Upton ave
 " Geo h 1031 Packard dr
 " Geo A [Julia A] h 904 Work dr
 " Geo C [Clara A] wks Goodrich h 535 Noah ave
 " Geo J [Anna] clothes presser 1094 Kenmore blvd
 r 2291 14th (S W)
 " Harold G student h 822 StClair
 " Henry [Elizabeth] wks Goodrich h 1411 Dietz ave
 " Henry jr clk Firestone h 1411 Dietz ave
 " John h 1411 Dietz ave
 " John with Artistic O I Works h 1031 Packard dr
 " John [Elizabeth] wks Goodyear h 701 Viewpoint
 (C F)
 " John F [L Lucile] clk E O Gas Co h 582 Noah av
 " Lucille clk Mohawk R Co h Barabenton O
 " Mathias [Mary] [Artistic Ornamental Iron Works]
 h 1031 Packard dr
 " Oscar M [Anna M] h 786 Leonard
 " Thos wks Goodrich h 111 Cole ave
 Koehn Albert A [Ida M] (Koehn & Son) h 366 Palm
 " Anthony H [Dorothy M] formn R H Frieltag Mfg
 Co h 731 Kling
 " Arthur A [Ellen G] (Koehn & Son) h 366 Palm av
 " Doris M student h 731 Kling
 " Harold A [Lenice R] wks Goodrich h 366 Palm av
 " Lillian I h 366 Palm ave

DIME SAVINGS BANK

**FLATIRON BLDG.
 INTEREST PAID ON SAVINGS
 AND TIME DEPOSITS**



CHARVOZ SALES, Inc. "Roll of Honor"

275 East Market St. Phone JEFFERSON 3141

AKRON 1933 CITY DIRECTORY

KOHN

Koehn & Son (Albert A and Arthur A) shtmtlwk 366 Palm ave
 Koehner Albert W (Helen P) h 65 L Mapledale ave
 Koelker Wm A (Esther M) h 486 Bell
 Koenig Adam printer h 1016 Snyder
 " Ernest F (Emma) mach h 2048 18th S W
 " John H (Annel) mldr J Knapp Sons F Co h 244 E Miller ave
 " Margaret E student h 3704 Chittenden
 " Mrs Minnie C (wid Christ) h 849 Storer ave
 " Nicholas printer h 808 Martin pl
 " Sigurt C coml artist r. 780 Beardsley
 Koepke Beatrice E student h 413 Keenan ave (C F)
 " Blanche clk h 600 Frederick ave
 " Robt B (Lmma V) wks Goodrich h 413 Keenan ave (C F)
 " Robt R h 413 Keenan ave (C F)
 Koerber Albert B (Martha C) shoes 1140 S Main h 252 Torrey
 " Flora E h 264 Brown
 " Geo J (Eleanor M) gro 871 Harvard h 115 Russell
 " Henry truck dr h 387 Sumner
 " Henry J (Emma) h 101 W Thornton
 " Henry J jr (Margaret) h 97 W Thornton
 " Joseph (North High Parking Grounds) h 387 Sumner
 " Joseph Jr h 387 Sumner
 " Joseph G (Ethel M) slsmn h 1071 Lane
 " Lawrence h 387 Sumner
 " Marcella B clk Goodyear h 115 Russell ave
 " Martha C billing opr Yeager Co h 101 W Thornton
 " Mary h 387 Sumner
 " Mrs Sarah J (wid Jacob) h 115 Russell ave
 Koerner Mrs Florence L h 32 Willard
 " Ernest (Anna) wks Gen I & R Co h rear 343 Sumner
 Koerschner Ellen R h 1238 3d ave
 " Ernest F (Eena R) wks Mohawk R Co h 107 Gale
 " John J (Sarah D) h 1238 3d ave
 " Josephine F student h 1238 3d ave
 " Wm F (Hanna C) wks Firestone h 251 N Firestone blvd
 Koester Carl G (Marie A) mach Goodyear h 213 Carroll
 " Lilian A (chr) h 213 Carroll
 " Wm (Ida) wks Quaker O Co h 327 Black
 Koet Geo (Mary) wks Diamond M Co h 1334 7th ave
 Koeverle Magdalene J clk h 248 Cross
 " Ralph B acct h 248 Cross
 Koffroth Dana B (Jedith J) wks Canfield Oil Co h 941 Ella ct
 " Edward L h 591 Thayer
 " Edward N (Betty S) dr Goodyear h. 1284 Dayton
 " Richard D student h 941 Ella ct
 " Robt C student h 941 Ella ct
 " Wilbur M (Edna M) clk Aster Cash Mkt Co h 591 Thayer
 Koger James W (Nellie H) h 650 Hallie ave
 " Van h 650 Hallie ave
 " Mrs Wilhelmina M wks Ruxbaum Co h 1262 5th
 Kohankie I red W (Florence E) formn Goodyear h 418 Margaret
 " Wm h 418 Margaret
 Koharl Joseph (Kathryn) h 606 Indian trail
 " Joseph jr clk h 606 Indian trail
 " Rose h 606 Indian trail
 Kohl A Geraldine asst sec Akron Gear & Engineering Co h Hudson O
 " Chas W (Daisy B) wks Goodyear h 571 Chittenden
 " Edward (Anna M) with Mutual Protective Co h 579 E Exchange
 " Geo W (Mildred) wks Firestone h 1017 LaCroix
 " Henry W student h 1365 Switzer ave
 " Herman (Lilly) pies and mkt K & P Sales Co h 728 Ecton rd
 " Jacob L (Mary) h 1111 Big Falls ave
 " Joseph B (Elizabeth) slsmn Summit W G Co h Ravenna O
 " Roy H (Fith E) slsmn h 404 Wildwood ave
 " Robt E h 404 Wildwood ave
 " Wm A (Margaret S) supt of trans Mayflower Hotel h 2671 Edwin ave
KOHLER ALBERT A (Alice C) physician and surgeon 408-410 Ohio Bldg Phone HE-6412 hours 11 to 12 a m 3 to 5 and 7 to 8 p m except Wed and Fri evenings h 125 Conser ave Phone FR-5037
 " Arthur P (Margaret A) 2d asst mgr City Loan & S Co h 140 Paris ave
 " Chas W (Laura F) chemist Goodrich h 139 Wilts
 " Elizabeth h 217 Carroll
 " Mrs Eva h 970 Johnston

KOLLER

" Frank (Theresa) wks City h 536 W South
 " Fred J (Ruth) wks Goodyear h 779 Inman
 " J Earl (Iviva R) buber 1401 E Market h 48 N Martha ave
 " James I (Anna O) h 433 Hudson rd (Stow)
 " John (Julia) wks Firestone h 1488 Hite
 " John B (Margaret) wks Western R Rub Co h 1646 Greenlawn ave
 " Julius J h 1646 Greenlawn ave
 " Kenneth F (Hazel V) wks Goodyear h 1384 Laffer
 " Landscape Co (Paul Kohler) 146 Byers ave
 " Lawrence I clk Easton Cut Rate S Co h 1646 Greenlawn ave
 " Marian I h 779 Inman
 " McClellan J (Florence M) slsmn h 283 Campbell
 " Paul (Anna M) (Kohler) Landscape Co h 146 Byers ave
 Kohl Gerald K (Hazel O) candymaker r 278 Shawnee path
 Kohlner Andy student h 386 Berry ave
 " Lilius A wks Yeager Co h 386 Berry ave
 " Thos student h 387 Perry ave
 Kohls Agnes stenog h 391 Sumner
 " Bernadette stenog h 391 Sumner
 " Dorothy G nurse h 391 Sumner
 " Joseph W (Gladys C) wks Firestone h 921 Boulevard
 " Wm H (Josephine) h 391 Sumner
 Kohlsdorf Mrs Ida A (wid I) h 127 W Long
 Kohn Adam (Rose) (Kohn Malt Co) gro 888 Brown h 817 Pack rd dr
 " Benj clk r 61 S Maple
 " Dant L (Irina L) h 214 N Portage path
 " Geo W (Minnie L) h 115 W State
 " Malt Co (Adam Kohn) 888 Brown
 " Meyer (Hazel) real est h 654 I uclid ave
 " Robt B (Dessa M) slsmn h 2204 7th S W
 Kohnz Lewis (Zelmira) clk Goodyear h 2437 E Market
 Kohsiek John H (Almena L) drftsmn h 336 Tragonia drive
 Kohtz Arthur R (Dolhe) motor trucking 606 Ietchworth dr h same
 Kohut Andrew r 243 S Birch
 " Mrs Elizabeth (wid Andrew) r 305 W Center
 " Frank (Margaret) wks Ohio Edison Co h 105 E Cuya Falls ave
 " John r 305 W Center
 " John (Elizabeth) rubwkr h 803 Kling
 Koich Saml (Mary) wks Ak-Barb Belt R R h 430 Stanton ave
 Komer Beatrice I h 1817 Marks ave
 " Chas L (Emma J) wks Goodyear h 1817 Marks av
 Kojinsky Lester phys 437 2d Natl Bldg h 515 Schiller
 " Rose h 515 Schiller ave
 Koken Frank W (Violet V) wks Goodyear h 318 Kemilworth dr
 " Robt F wks Goodrich h 236 Kryder ave
 Kokeris James (Ivive Iouits Cash Market) r 50 S Portage path
 Kolduda Alex J (Rose) wks Goodyear h 612 Fulmer
 " Geo student h 612 Fulmer ave
 " Michael h 612 Fulmer ave
 " Olga student h 612 Fulmer ave
 " Paul student h 612 Fulmer ave
 Kolanski Carl (Stella) wks Firestone h 131 Otto
 " Sophie student h 131 Otto
 " Stanley student h 131 Otto
 Kolar Frank (Agnes R) wks Imp El Co h 1225 Princeton
KOLAR HARRY F (Anna M) mgr Excelsior Stamp Works Co h 1761 19th (C F) Phone WA-7140
 " John I h 1225 Princeton
 " Mrs Lena h 1225 Princeton
 " Peter carp h 392 Theodora
 " Rose student h 1225 Princeton
 Kolarik John (Catherine) wks Firestone h 1262 Moore
 " Michael with Ist-Central Trust Co r 197 E Crosier
 " Stephen student h 1262 Moore
 " Vera student h 1262 Moore
 Kolb Mrs Agnes M (wid John C) h 75 Hawthorne ave
 " Andrew J h 1225 N Howlrd
 " Mrs Ann C (wid Joseph) h 925 Hereford dr
 " Aley E (Madie I) wks Goodyear h 1953 Tonawanda ave
 " Carl student h 1953 Tonawanda ave
 " Cecil student h 1958 Tonawanda ave
 " Mrs Celia h 249 W Exchange
KOIB FRED I (Maud E) pres Fred L Kolb Co h 1014 Delia ave Phone LN-1959

THE DAUNTLESS PLUMBING & ELECTRIC CO. 18-22 E. State St. PHONE

REPAIR WORK GIVEN PROMPT AND CAREFUL ATTENTION Franklin 8109

980

BURCH DIRECTORY CO'S

KOLB

KOLB FRED L CO The Fred L. Kolb pres Paul F Kolb sec printing and office supplies 90 L Mill Phone FR-3218
 " J Robt student h 1014 Della ave
KOLB PAUL F sec Fred L. Kolb Co 90 L Mill Phone FR-3218
 " Ralph J [Almeda] wks Goodyear r 76 N Forge
 " Wm [Elsie M] clk Buehrle & B h 876 E Wilbeth road
 Kolbas John [Mary] wks Goodyear h 855 Beardsley
 Kolbe Max O [Alice L] carp h 421 Buhler ct
 " Robt M student h 421 Buhler ct
 Kole Sophie A typist Medical B of A r 977 Bloomfield
 Koledin Mrs Jennie gro 269 Eastland ave h same
 " Iadonna h 269 Eastland ave
 " Rudolph wks City h 269 Eastland ave
 " Saml student h 269 Eastland ave
 Koleff Nick r 15011 S Main
 Koleric Joseph h 1199 Newton
 Kolesack Andrew lab h 2223 18th S W
 " John wks Ent Mfg Co h 2223 18th S W
 " Vera beauty opr h 2223 18th S W
 Kolesar Andrew L [Mabel N] painter Shell P Corp h 1123 Burkhardt ave
 " Oleeta elev opr **THE A POLSKY CO** h 909 Oakland ave
 Koluta Andrew A electn h 1141 Cordova ave
 " Anthony S clk h 1141 Cordova ave
 " Mrs Eleanor (wid John) h 1141 Cordova ave
 " Wm F wks Goodyear h 1141 Cordova ave
 Kolfeich Mrs Susan H (wid Albert) h 859 Eva ave
 Kolhoff Dimetro A [Constantina] lunch room 460 W Bowers h same
 Kolins Thos A [Lillian] engr h 1704 Ottawa ave
 Kolk Chester [Jennie] wks Goodrich h 1000 Laurel
 " Edwin h 1000 Laurel ave
 Koll Mrs Clara (wid Henry) h 43 E North
 " Wm E h 43 E North
 Kollar Mrs Catherine h 71 S Case ave
 " Geo W wks Gen T & R Co h 1335 Junior ave
 " Steve [Susie] h 71 S Case ave
 " Vitus [Mary] h 589 W Bowers
 " Wm student h 589 W Bowers
 Kollas Thos [Helen] restr 1208 S Main h 22 Brighton drive
 Kollay Leo clk r 976 Copley rd
 Koller Andrew R [Sarah L] mgr; Koller Bros Co h 597 Madison ave
 " Bros Co A R Koller mgr; plumbers supplies 324 S Main
 " Dorothy wks Killian Mfg Co r 66 S Broadway
 Kollie Alfred L [Annc M] wks Am T & T h 2516 3d (C F)
 Kolling Chas A [Daisy M] wks Firestone h 40 E Brookside ave
 Kollman Orville H [Julia M] wks Goodyear r 1746 Adelaide blvd
 Kollmar Fred T [Selma] h 1006 Sackett ave (C F)
 Kolmodin Albert F [Gertrude P] wks Goodrich h 203 N Arlington
 " Caroline wks 135 Morningside dr
 " Oscar E [Johanna] wks Goodrich h 215 N Arlington
 Kolnick Mary h 421 Wellington ave
 " Paul [Mary] h 421 Wellington ave
 Kolodziejczak Bernard student h 298 Turner
 " Elizabeth student h 298 Turner
 " John [Victoria] wks Robinson C P Co h 1261 Duane ave
 " Joseph [Magdalene] r 492 Patterson ave
 " Russell [Lillie] wks Goodyear h 876 Gorse blvd
 " Stanley P h 298 Turner
 " Vincent [Stella] wks A C & Y Ry h 351 Turner
 " Vincent S [Mary A] sec Cuyahoga Baking Co h 298 Turner
 Kolodzy Andrew J [Dorothy] wks Firestone h 1339 Bellows
 " Andrew J jr h 1339 Bellows
 " Ann clk **THE M O'NEIL CO** h 1339 Bellows
 " John P student h 1339 Bellows
 Kolorich Mato [Anna] wks Goodyear h 289 Kelly av
 Kolp Hal G [Frances D] with Miller R Co h 788 Chitty ave
 " Hal R student h 788 Chitty ave
 Kols Mrs Fannie G pres Col Cng Co h 517 Bell
 " Jacob A beauty shop 1493 E Market h 517 Bell
 " Ruth student h 517 Bell
 " Solomon P [Fannie G] sec and treas Col Cng Co h 517 Bell
 " Sophia student h 517 Bell
 Kolsar Frank baker Elite Baking Co h 1229 Sweltzer

KOLTFR

Kolter Howard J [Grace] wks Goodrich h 1527 Hillcrest
 Koltnow Albert student h 146 S Balch
 " Herman student h 146 S Balch
 " I Morris [Elizabeth] plbr h 146 S Balch
 " Isaac h 248 Beaver
 " Maxwell student h 146 S Balch
 " Saml [Lillie] plbr 248 Beaver h same
 Kolton Frank [Rose] wks Goodrich h 70 W Ibornton
 " John student h 70 W Thornton
 " Mary A h 70 W Thornton
 Koma Elizabeth h 780 S High
 " Irene h 780 S High
 " Peter [Susie] wks Goodrich h 780 S High
 " Peter jr [Elizabeth] baker h 16 E Catawba ave
 Komaromy Mike [Abina] wks Goodyear h 179 Miles
 " Mike jr student h 179 Miles
 Komendich Mrs Mary (wid Martin) h 684 Merton ave
 Komer John [Margaret] wks Goodrich h 159 Cole ave
 " John jr [Elizabeth] h 159 Cole ave
 Kominisky Eugene barber 923 Johnston h same
 " Irene student h 923 Johnston
 " John h 923 Johnston
 " Saml [Melan] barber 425 Wooster ave h 923 Johnston
 Komivs Steve [Katie] wks Goodrich h 405 W Chestnut
 Komlenski Alice h 213 Eastland ave
 Komlody Andrew student h 2203 17th S W
 " Stephen [Rose] wks Quaker O Co h 2203 17th S W
 Kommer Caroline M h 322 W Crosier
 " Chas wks Col Ins Co h rear 322 W Crosier
 " Fred h 322 W Crosier
 " Gertrude M M h rear 322 W Crosier
 " Raymond F student h rear 322 W Crosier
 Konarski Michel M [Winnie N] in charge of bldgs and grounds Board of Education h w s Merriman road
 Konec John [Helen] h 712 Mallson ave
 Kondtk Elias h 487 Wingerter
 " Frank [Irene] brkmn h 409 Rexford
 " John h 487 Wingerter
 " Jonas h 487 Wingerter
 " Joseph [Susanna] h 487 Wingerter
 " Peter in U S Service h 487 Wingerter
 Kondiko Anna student h 713 Douglas
 " Joseph [Anna] h 713 Douglas
 " Joseph jr student h 713 Douglas
 Kondis Nick (Am Ice Cream Co) r 1325 E Market
 Koneck Andrew S [Mary C] wks Goodrich h 709 McKinley ave
 Koneff John h 616 Iredell
 Konen Arthur A [Hilda K] clk F A Lichtenwalter h 433 Nash
 " Arthur F h 433 Nash
 " Nicholas P ward Dr C F Wharton h same
 Konhalm Celia h 880 Raymond
 " Geo M student h 880 Raymond
 " Mrs Iena h 880 Raymond
 Koniakin Anna student h 1413 East ave
 " Marie student h 1413 East ave
 " Mrs Pauline (wid Frank) h 1413 East ave
 Konlich Elizabeth M h 2229 4th S W
 " Joseph F [Catherine] wks Pitts P G Co h 2229 4th S W
 Konick Ann L tehr h 1864 15th (C F)
 " Frank lab r 617 McKinley ave
 " Mrs Theresa h 1864 15th (C F)
 Konkel Alice M drsmkr h 482 E Tallmadge ave
 " Arthur J [Helen B] slsmn Summit W G Co h 817 E Buechel ave
KONKEL GEORGE A [Antonia G] (Konkel & Schlosser) h 649 Schiller ave
 " Henry h 482 E Tallmadge ave
 " Mrs Margaret L (wid Frank F) h 649 Schiller av
KONKEL & SCHLOSSER (G A Konkel J A Schlosser) drugs toilet articles stationery, confectionery news etc 619 N Howard, Phone BL-9411
 " Stanley [Lottie] wks A C & Y Ry h 975 Nevins
 Konkle Mrs Ada stenog Goodyear r 57 Cook
 " Mrs Emogene E (wid Chas) h 2364 2d (C F)
 " Gerald h 704 Fern
 " Glenn W [Mary] fireman Portage Hotel h 704 Fern
 " Mrs Hattie V (wid Geo) h 704 Fern
 Konold Raymond L [Grace H] wks Firestone h 1199 McIntosh ave
 Konopa Jesse E [Stella] wks Goodyear-Z Corp h 1383 Welton ave
 Konrad Annetta cashr **THE M O'NEIL CO** h 110 W Burns ave

THE CENTRAL ASSOCIATED REALTY CO. 403 OHIO BUILDING

SUNSET VIEW SUBDIVISION - IS RESTRICTED TO MAKE BEST MODERN RESIDENTIAL CONDITIONS

AKRON 1933 CITY DIRECTORY

981

KONRAD

" Beitha L buyer THE M O'NEIL CO h 1250 N Main
 " C O Co (C O Konrad) mfrs agents 108 S Balch
 " Chas O [Edna D] (C O Konrad Co) h 108 S Balch
 " John [Mary] tailor h 110 W Burns ave
 " John Jr wks Goodrich h 110 W Burns ave
 " Lawrence plbr h 1250 N Main
 " Mrs Mary S (wid Chas A) h 433 Perkins
 " Stefania clk h 110 W Burns ave
 Konstand Mrs Fvangelina (wid Andrew) h 935 Baird
 " Gus clk M Pappas h 935 Baird
 " Mary student h 935 Baird
 Konstantinopoulos Theodore (Liberty Ice Cream Co) h 724 Payne ave
 Kontsgianis Stamitios wks Goodyear r 447 Fuller
 Kontz Louis [Helen] wks Phila R W Co h 834 Cordova ave
 Konya Geo [Helen] h 369 Washington
 " Helen student h 369 Washington
 Koogle Clyde P pharm h 22 Cole pl
 " Franklin L [Deloris C] (Franklin Model Aeroplane Co) h 172 W Center
 " Mildred student City Hosp h 39 Arch
 " Robt H [Dorothy A] painter h 923 Falls ave (C F)
 Kooke Helena E h 122 Bittman
 " John T [Frances H] baker h 122 Bittman
 " Sarah P h 122 Bittman
 Koolish Mrs Anna h 217 N Adams
 " Margaret M h 217 N Adams
 Koon Clarence E [Carrie] baker F C Chamberlain h 403 Douglas
 " Virginia K student h 1447 Pond View ave
 Koonce Estelle I h 963 Cole ave
 " Gerald E [Rebecca M] coll Ohio Edison Co h 343 Katherine ave
 " Mrs Grace (wid Phaddeus B) h 963 Cole ave
 " Howard G clk Goodyear h 963 Cole ave
 " Kathleen K student h 128 W Crosier
 " Pauline student h 128 W Crosier
 Koons Bessie B h 445 Livingston
 " Chas with Union Paper & Twine Co r Y M C A
 " Chas L h 445 Livingston
 " Dan R [Esther E] wks Firestone h 1420 Oakwood
 " Geo W [Dorothy] mech Jones & Glass Co h e s Munroe Falls rd (M F)
 " Harold E [Jennie M] clk W U Tel Co h 290 Koons ter
 " John S h 445 Livingston
 Ridgeway H [Dora] clk Postoffice h 11 N Adolph
 " Wilbur H student h e s Munroe Falls rd (M F)
 " Wm B [E Grace] wks Goodyear h 806 Sherman
 Koontz Allen L [Margaret I] batteries 323 S High h 447 Inman
 " Arden L student h 2312 25th S W
 " Audine L clk Ohio Edison Co h 181 E Archwood
 " C James [Catherine] h 1173 1st ave
 " C Otis [Lida L] auto mech h 2312 25th S W
 " Clarence E [Minnie E] letter carrier h 1258 Bellows
 " Coal Co (O J Koontz) 642 W Wilbeth rd
 " Duward M wks Goodyear h 1991 Ford ave
 " Edward R [Lillian] wks Goodrich h 538 Howe
 " Evelyn J h 119 E Wilbeth rd
 " Floyd B [Gertrude M] wks Goodyear h 2010 Newton
 " Geo B [Lthel J] painter h 1247 Pitkin ave
 " Geo P [Anna B] formn McNeil M & Eng Co h 111 W Miller ave
 " Homer I [Irma B] asst supt Baker-McM Co h 181 E Archwood ave
 " I Roy [Dorothy] wks Goodyear h 1290 3d ave
 " John A [Clara A] h 828 E Exchange
 " Josiah E [Goldie F] wchmn Ak Belting Co h 133 Marguerite ave (C F)
 " LaVonne N h 828 E Exchange
 " Leah V clk Goodyear h 828 E Exchange
 " Mary I tchr h 654 Nome ave
 " Mary L tchr h 540 Weber ave
 " Melvin R [Ruth M] bklyr h 304 Huntington
 " Mrs Nan (wid Wm H) h 2259 5th S W
 " Oliver J [Maude E] (Koontz Coal Co) h 119 E Wilbeth rd
 " Mrs Pearl (wid Earl) h 27 Kent
 " Russell B [Blanche T] sec and treas Universal Engineering Corporation h 684 Nome ave
 " Russell T [Marie H] bkpr h 738 Seward ave
 " Ruth M stenog h 176 N Portage path
 " Thos J wks A I Koontz h 457 Inman
 " V Lucile h 2259 5th S W
 " Mrs Violet clk Great A & P T Co h 466 Sumatra
 " Walter [Elizabeth D] struct non wkr h 123 Berkeley ave
 " Wm E [Ida L] painter h 636 Coburn

KOONTZ

" Wm J h 119 F Wilbeth rd
 Koop John H [Lthel M] wks Burger I Co h 1354 S Main
 Kooser Chas C [Mary J] wks Goodrich h 1630 13th (C F)
 " Harold B wks Goodrich r 192 E York
 Kopcha Jack [Marle] dept mgr Sears, R & Co h 174 Locust
 " Stephen wks India T & R Co h 347 Chittenden
 " Theodore student h 347 Chittenden
 Kopf Lawrence F [Helen E] wks Goodrich h 279 Park
 " Margaret E student h 66 Fber ave
 " Willard E [Helen M] civ engr B & O R R h 66 Eber ave
 " Wm H [Nellie B] prin Lane School h 66 Eber ave
 Kopfenstein John D [Adella E] wks L Albert & Son h 1177 Lily
 Kopka Mrs Anna (wid Michael) h 492 Flora ave
 " Geo [Sue] wks Goodrich h 492 Flora ave
 " Helen wks Goodrich h 492 Flora ave
 Koplan Max r 425 Douglas
 Koplin Mrs Anne (Anne Shop) h 319 Fernwood dr
 " Mrs Bessie (wid Jacob) h 319 Fernwood dr
 " C Dale [Lotta L] with Goodrich h 1338 2d (C F)
 " Chas r Arlington Hotel
 " Chas K [Myrtha A] insp Goodyear h 509 Gage
 " Donald L [Esther A] slsmn Peoples O Co h 86 Lincoln ave (C F)
 " Filmore D shoe repr 197 E Center h 637 Edgewood
 " Forest [Lval] bklyr h 193 W Thornton
 " Homer S [Clara] wks THE M O'NEIL CO h 273 S Balch
 KOPLIN LEONARD C [Carrie M] vice pres and asst mgr Thos Phillips Co h 460 Briarwood dr
 KOPLIN LEWIS B [Lena] (North Hill Quality Market) h 943 Amelia ave Phone UN-6465
 " Louis D [Blanche E] h 1334 2d (C F)
 " M Duane [Madeline V] wks Dodge Co h 637 Edgewood ave
 " Morris r 229 Craner pl
 " Myron T [Ada B] h 936 Whittier ave
 " Nathan uty 1003 Akron S & L Bldg h 596 Rhodes
 " Robt H janitor h 509 Gage
 " Sally F stenog Kramer C Co h 596 Rhodes ave
 " Saml [Rachel] junk dlr h 596 Rhodes ave
 " Saml B [Anne] shoes h 319 Fernwood dr
 " Walter S [Elizabeth M] with Firestone h 669 Mentor rd
 " Walter S Jr h 669 Mentor rd
 Kopp Anna M student h 1018 Nome ave
 " Frank r 156 Hollinger ave
 " Henry J wks Ak Grocery Co h 1018 Nome ave
 " John [Celia] wks Goodrich h 1018 Nome ave
 " John P h 1018 Nome ave
 " Mary C clk h 1018 Nome ave
 Koppes Merle H vice pres Derr Co h Seville O
 Koppin Mrs Amelia (wid Wm J) h 904 Hamlin
 Kopriver Emillion P [Catherine B] clk Kroger G & B Co h 1365 Orrin
 Kopunovitz Anna student h 661 S High
 " Joseph student h 661 S High
 " Madeline h 661 S High
 " Stephen [Elizabeth] wks Thornton Theatre h 661 S High
 Kopvjanski I [sic] clk Goodyear h 375 Homestead
 " Joseph [Irene] h 375 Homestead
 " Michael h 375 Homestead
 " Wm student h 375 Homestead
 Korach Building, H Lpley mgr 10 S Main office room 302
 " Edward I (wt Fairtable L A Society) h 207 Beck
 " Mrs Lillian (wid Emil) ins 408 Korach Bldg h 207 Beck ave
 Korb Lardon Q [Florence J] wks Goodyear h 962 Eva ave
 KORBIN ALBERT A [Ida P] mgr Liberal Credit Clothing Co h 719 Rainbow dr, Phone BL-8646
 Korchak Mrs Julia h 1114 Bellows
 Korchek Andrew H [Anna] paperhangr h 776 Fuller
 Korell August M h 101 W Center
 Korfas Jerry [Mattie B] wks Goodyear h 80 Wood
 Korikas Mrs Elizabeth h 656 Morgan ave
 Korman Benj slsmn h 744 Moon
 " Geo student h 744 Moon
 " Leon H [Grice C] mgr Acme No 118 h 2359 East-lawn ave
 " Max [Evel] carp h 878 W Exchange
 Kormanik Chas W [Alice L] mgr A & P T Co h 517 Glendon ave
 Kormandy Irene h 3 Humphrey ct
 " James tinner h 3 Humphrey ct

EMPIRE FINANCE CO. QUICK LOANS ON YOUR OWN SECURITY

205 UNITED BLDG. FR-5185 A. F. MacKay, Mgr. H. L. McClellan, Asst. Mgr

982

BURCH DIRECTORY CO'S

KORMENDY

" Mrs Sophia (wid Stephen) h 3 Humphrey ct
 " Stephen jr uphol h 3 Humphrey ct
 Kormince Lawrence [Elizabeth A] wks Firestone h
 1191 Atwood ave
 Korn A Earl h 119 Oak ter
 " Alexander A [Nellie B] formn h 119 Oak ter
 " Fred A [Iva L] slsmn Sup P & L Co h 407 Pal-
 metto ave
 " Geo [Catherine] brklvr h 1667 Breidling rd
 " Harold M [Rachel E] slsmn h 1046 Dover ave
 " Popper (L E and E H Booth) confr 839 N Main
 Kornas Mrs Johanna (wid Alex) h 328 Winnipeg
 " John wks Madison's h 328 Winnipeg
 " Mary elev opr Madison's Inc h 328 Winnipeg
 " Mike h 328 Winnipeg
 Korn Donald H [Alveta L] h 316 Beechwood dr
 " Elmer T wks City Baking Co h 1071 Arlington pl
 " Geo M dep Co Auditor h Barberton O
 " Homer [Ada M] wks Goodyear h 1071 Arlington pl
 " James I h 836 N Main
 " Olive M h 836 N Main
 " Vard D [Mary K] slsmn City B Co h 1193 Juniper
 " Viola M compt opr Gen T & R Co h 1071 Arling-
 ton pl
 Korody Helen teller Workers S & L Co h 98 W Thorn-
 ton
 " Marie student h 98 W Thornton
 " Michael [Sophia] bakery 96 W Thornton h 98 same
 " Paul student h 98 W Thornton
 Korofchak James [Anna] wks Firestone h 83 W
 Dartmore ave
 Koroly John [Anna] wks Goodyear h 418 Weeks
 " Julia typist McKesson-H-V Co h 418 Weeks
 Korom Mrs Eva (wid Michael) h 1197 Tampa ave
 Koronci Garbor [Theresa] h 725 W Bowery
 " John [Julia] wks Henry Schieber h 779 Miami
 " John jr h 779 Miami
 Korora Milan [Nevana] confr 294 L Exchange h 311
 same
 Korosa Frank wks Ak Tarpaulin Co h 876 Miami
 " Joseph wks Firestone h 876 Miami
 " Mary student h 876 Miami
 Korosech Carl h 2173 4th S W
 " Joseph h 2068 Maryland ave
 " Mrs Katie h 2068 Maryland ave
 " Michael in U S Navy h 2068 Maryland ave
 " Mike wks Col Salt Co h 2173 4th S W
 Korovl Mrs Amella h 27 Cross
 Korpiskak Stephen h 103 Kent
 Korte Henry D [Mary S] wks Firestone h 426 E Arn-
 dale rd (Stow)
 " Lucile M stenog Sheek & Stevens h 426 E Arn-
 dale rd (Stow)
 Kortvejs: John [Theresa] wks Firestone h 1232
 Grand
 " Stephen student h 1232 Girard
 Kortz Mary wks 105 Edgerton rd
 Kortz August L [Elizabeth E] truck dr h 426
 Celtic
 Korunski Peter [Mary] wks Goodrich h 995 W Cedar
 korv Anthony student h 999 W Bowery
 " Elizabeth L A student h 999 W Bowery
 " Kurt E [Matilda E] auto dealer (used) 763 Grant
 h same
 " Michael [Elizabeth] carp h 999 W Bowery
 Korychok Nick wks McNeil B Co r 121 E Crosier
 Korzeniewski Adolph h 174 Washington ct
 " Julius [Clotilda] h 174 Washington ct
 " Leon student h 174 Washington ct
 " Walter h 174 Washington ct
 Kosa Mike [Mary] wks Quaker O Co h 273 Livingston
 place
 Koschinski Anna wks Falls R Co h 241 Reed ave
 (C F)
 " Frances student h 241 Reed ave (C F)
 " Frank student h 241 Reed ave (C F)
 " John [Pauline] wks Falls R Co h 241 Reed ave
 (C F)
 " Mary student h 241 Reed ave (C F)
 Kosciak Boleslaw [Helen] h 236 Dayton pl
 " David [Helen] wks Gen T & R Co h 70 W Glen-
 wood ave
 Kosce Louis [Helen] h 864 Earle
 Koser John H [Hazel] h 452 W Thornton
 " Saml-F [Anna C] wks Am H R Co h 452 W
 Thornton
 Kosich Benj h 1135 Lakeside ave
 " Michael student h 1135 Lakeside ave
 " Mita [Betty] h 1135 Lakeside ave
 Koster Horace D [Luthel M] wks Goodyear h 472
 Frazier ave
 " Mrs Malinda (wid Geo) h 1653 Hampton rd

KOSIR

Kosir Frank [Anna] lab h 1176 Marcy
 " John auto mech h 1176 Marcy
 " Victor h 1176 Marcy
 Koslowski Andrew student h 893 Fried
 " Geo [Catherine] wks Goodrich h 893 Fried
 " John [Virginia] r 962 Chalkei
 Kosma Louis r 328 G ct
 " Mary wks Goodrich h 1294 Atwood ave
 " Peter [Anna] wks Firestone h 970 LaBelle ave
 Kosmoski Alexander A [Thillie] wks Int Mfg Co h
 1144 Grant
 " Frank wks Int Mfg Co h 1144 Grant
 " Priscilla wks Int Mfg Co h 1144 Grant
 " Thos h 1144 Grant
 Kosmowska Julia wks 136 Mayfield ave
 Koss Emma student h 1532 Falls ave (C F)
 " Joseph student h 495 S Arlington
 " Katherine student r 495 S Arlington
 " Mary clk Kroger G & H Co h 495 S Arlington
 " Peter [Palahla] wks Goodyear h 495 S Arlington
 Kosser Michael H [Mirjorie] surety bonds 1003
 Akron S & L Bldg h 590 Blaine ave
 Kossian Edward orderly Childrens Hosp h 448 Bishop
 Kossick Steve [Minnie] wks Firestone h 403 Wellin-
 gton ave
 Kossman Dora S wks Goodyear h 1033 Ackley
 Kossoff Jack [Diana] (Public Hand I & D C) h 667
 Dorothy ave
 Kossuth Anne h 160 Gertrude
 " Betty h 160 Gertrude
 " Helen wks Mohawk R Co h 160 Gertrude
 " Marion h 160 Gertrude
 " Michael [Mary] wks Firestone h 160 Gertrude
 " Michael jr h 160 Gertrude
 " Suzanne student h 160 Gertrude
 Kostan Yova [Sophie] lab h 1232 Andrus
 Kostankevich Anna h 17 N Martha ave
 Kostantinoff Demeter [Mary] (Variety Confectionery)
 h 501 S Main
 Kostas Thos [Ganavafa] cook h 294 Euclid ave
 Kostelnik John [Mary] wks Goodrich h 1136 Florida
 " John M h 1136 Florida ave
 " Mary A h 1136 Florida ave
 Kostelny John [Mary] wks Firestone h 381 Weeks
 Koster Herman J [Emma M] mach Goodyear h 125
 Kathron ave (C F)
 " Wm H [Mary A] mgr h 2330 21st S W
 Kostich Michael student h 390 Wabash ave
 " Mildred clk Herman Rockefeller h 390 Wabash ave
 " Peter [Dorothy] lab h 390 Wabash ave
 Kostoff Gus S [Josephine] mgr N E Restaurant h
 230 1/2 L Cuyahoga Falls ave
 Kostolny Joseph [Jennie L] mgr M B Guran C & C
 Co h 188 Miles
 Kostovich Stephen h 957 Sawyer ave
 Kostra Andrew [Anna] h 107 Kent
 Kotar Frank wks Col Salt Co r 2250 4th S W
 Kotch Alice C h 87 1/2 Cuyahoga
 " Anna M h 87 1/2 Cuyahoga
 " Danl A carp h 383 E Crosier
 " Limer L student h 383 E Crosier
 " John [Susan] wks Ak Trans Co h 87 1/2 Cuyahoga
 " John W [Eva] slsmn Slauson A & T Co r 652
 Upson
 " Michael C [Anna A] wks Baker-McMillen Co h 383
 E Crosier
 Kotlikas Nick lab r 667 Miami
 Kottlove Catherine J stenog Goodrich h 1169 Cordova
 " Mary L wks Goodyear h 1169 Cordova ave
 " Saml R [Elizabeth K] rubwkr h 1169 Cordova ave
 Kotnik F Max [Gertrude] lab h 619 Koerber ave
 Kotowich Alex [Mary P] h 1144 Dietz ave
 " Andrew [Anna] wks Firestone h 1114 Herberich ave
 " John student h 1114 Herberich ave
 Kotte Geo H [Fern A] formn McAlonan Bros Co h 960
 Bloomfield ave
 Kottler Anna h 571 Lumber
 " Elizabeth student h 571 Lumber
 " Joseph wks Palmer M Co h 571 Lumber
 " Joseph [Mary] wks Col Salt Co h 571 Lumber
 " Josephine G student h 571 Lumber
 " Lawrence rubwkr h 571 Lumber
 Kottl Anton [Kotti & Chell] shoe shiner 11 1/2 W Ex-
 change h 162 S Main
 Kottl & Chell (A Kottl & S Chell) shoe shiners 330 S
 Main
 " Helen student h 441 Bishop
 " Mrs Irene (wid Nick) sho 441 Bishop h same
 " Spiro h 441 Bishop
 Kottka Leopold E [Hazel M] meats 611 N Howard
 and 1670 State rd (C 1) h 1361 Pitkin ave

THE HENRY COAL & ICE CO. COAL and ICE SERVICE
 53 WOOSTER ROAD NORTH (BARBERTON) Phone SH-1127

KOTTKE

Kottke Fred W [Maud E] shoes 195 S Main h 249 Coddins
 " Herman E [Dorothy J] h 31 Landon dr (S L V)
 " Pauline student h 249 Coddling
 " Reinhold L [Chloe G] wks Peoples S Drug h 724 Allyn
 Kouchis Gust [Gustava] coffeehouse h 19 N Walnut
 Koudourakis Gust clk Brighton Pool Room r 64 Cambridge
 Koudros Gust clk r 64 Cambridge
 Kough John B [Violet L] wks Am H R Co h 169 Roger ave
 Koukles Geo student h 235 Ash
 " Mike [Helen] wks Liberty Hatterie & S S h 235 Ash
 " Nick wks Roxy Cafe Inc h 235 Ash
 " Paul student h 235 Ash
 Kourl Geo R [Martha M] presser Davis L & C Co h 284 Russell ave
 Koury See also Khoury
 " Basil student h 922 Bell
 " Harry S [Sadie] h 922 Bell
 Koutias Peter T [Mary I] shoe shine 1168 S Main h 13 Lake
 Kouvonoulos Peter (Five Points Cash Market) r 230 Gale
 Kovac Frank [Anna] wks Goodyear h 184 Miles
 " Frank Jr wks Goodrich h 184 Miles
 " Geo [Helen] wks Am Hard R Co h 1146 Bittaker
 " Geo K [Susie] h 597 Brown
 " Katherine student h 597 Brown
 " Martin clk S F Mravick h 597 Brown
 Kovacevic Helen wks 24 Marshall ave
 Kovach Alex [Mary] h rear 755 Brook
 " Anna student h 1309 Atwood ave
 " Anna J h 2317 7th S W
 " Benj wks Firestone h 921 Grant
 " Bertha student h 695 Amherst
 " Chas wks Ak Matt Mfg Co h 2317 7th S W
 " Chas [Eather] wks Atlantic Fdry Co h 800 McKinley ave
 " Coloman student h 487 Flora ave
 " Esther wks Goodrich h 103 Aqueduct
 " Mrs Esther (wid Solomon) h 546 Noah ave
 " Ethel clk J Kovach h 587 Washington
 " Geza [Velma] wks Firestone h 1073 Coventry
 " Helen wks Ent Mfg Co h 754 Kipling
 " James wks Ak Lamp Co h 2317 7th S W
 " James wks Firestone h 2317 7th S W
 " James [Lena] h 756 Miami
 " John student h 781 Commins
 " John S [Margaret H] wks Goodrich h 997 Celina
 " Joseph plbr h 169 W Thornton
 " Joseph r 1158 Sweitzer ave
 " Joseph [Anna] wks Col Ins Co h 1309 Atwood av
 " Joseph [Julia] confr 163 E Thornton gro etc 589 Washington h 587 same
 " Joseph Jr clk J Kovach h 587 Washington
 " Joseph [Mary] h 754 Kipling
 " Josephine h 921 Grant
 " Julia A h 2317 7th S W
 " Julius [Mary] wks Goodrich h 695 Amherst
 " Louis student h 487 Flora ave
 " Louis h 921 Grant
 " Michael clk Aster Cash Markets h 754 Kipling
 " Michael [Barbara] gard h Fairlawn-Southern rd
 " Michael [Mary] h 1231 Sherman
 " Mike [Darinka] wks Goodrich h 781 Commins
 " Miklos [Mary] rubwkr h 487 Flora ave
 " Miklos Jr student h 487 Flora ave
 " Milan Z [Zorka] barber Akron S & L Bldg h 112 Alfaretta ave
 " Paul [Anna] confr 275 W Bartses h 858 Bell
 " Saml [Elizabeth] h 921 Grant
 " Stephen [Mary] window clnr h 2143 7th S W
 " Stephen W [Margaret L] policeman h 1258 131g Falls ave
 " Susie M student h 921 Grant
 " Valentine [Rose] gard h Fairlawn-Southern rd
 " Valentine Jr student h Fairlawn-Southern rd
 Kovachevich Milorad [Melita] h 594 E Exchange
 Kovacic Tony [Mary] h 1078 Dublin
 Kovacich Benj [Rose E] wks Ak & Barb Belt R R h 1008 Clay
 Kovacik Michael [Katherine] wks Goodyear h 437 Homestead
 Kovacs Mrs Agnes (wid Michael) h 337 Washington
 " Anton [Rose] wks Ak Varnish Co h 1960 2d S W
 " Dessie F h 208 E Voris
 " Frank G with Goodrich Silvertown h 665 Grace av
 " Gaspar J [Clara] wks Goodrich h 250 Cross
 " Geo clk h 1812 Summit Lake blvd

KOVACS

" Geo wks Atlantic Fdry Co h 337 Washington
 " Jasper S h 250 Cross
 " John [Catherine] h 665 Grace ave
 " John [Julia] wks Falls R Co h 851 Robinson
 " John Jr student h 851 Robinson
 " John [Julia] wks Goodrich h 771 Sumner
 " John Jr student h 771 Sumner
 " John [Mary] wks First-Central Trust Co h 1630 Beardsley
 " John [Mary] wks Gen T & R Co h 1812 Summit Lake blvd
 " John J h 250 Cross
 " Joseph student h 1812 Summit Lake blvd
 " Joseph [Elizabeth] wks Goodrich h 164 LaSalle
 " Joseph [Elizabeth] wks Goodrich h 208 E Voris
 " Joseph P bus dr h 665 Grace ave
 " Mary h 665 Grace ave
 " Nick [Mary] wks Firestone h 2110 Maryland ave
 " Paul [Barbara] rubwkr h 462 Lockwood
 " Stephen [Julia] wks Mohawk R Co h 373 Fuller
 " Stephen [Mary] slsmn h 1540 Rockaway
 " Steve wks Firestone h 1812 Summit Lake blvd
 " Wm [Julia] wks Am H R Co h 1622 Twain ave
 Kovacsik Paul [Elizabeth] clk H Beyer h 128 E Emerling ave
 " Paul E sign painter h 128 E Emerling ave
 Kovago Mrs Anna (wid John) h 1135 Copley rd
 " Mary wks Goodrich h 1135 Copley rd
 Koval Anthony [Mary] shoes 419 S Arlington h same
KOVAL ANTHONY J [Josephine] attorney at law 606 Akron Sav & L Bldg Phone BL-5516 h 419 S Arlington, Phone FR-8967
 " Bernice wks 337 Fernwood dr
 " John wks XXth Cen H & V Co r 171 Steiner ave
 " John P [Margaret E] mach Goodyear h 958 E Wilbeth rd
 " Margaret L h 419 S Arlington
 " Mary L opr O B Tel Co h 367 Spalding
 " Mildred M student h 419 S Arlington
 " Stephen [Rose S] dr M B Guran C & C Co h 394 Homestead
 Kovalchik Mary wks 43 Olive
 Kovaleskie Edward student h rear 155 Spring
 " Helen J clk h rear 155 Spring
 " Laura L student h rear 155 Spring
 " Walter [Rose] h rear 155 Spring
 Kovalich Walter student h 662 Moon
 " Wm [Anna] h 662 Moon
 Kovar Stephen [Julia] truck dr h 345 N Arlington
 Kovarik Albert [Anna] wks Goodrich h 1736 Brown
 Kovasnik Anthony [Elizabeth] truck dr h 477 Bishop
 " Nick [Gertrude] wks Goodrich h 325 Waverly pl
 Kovatch Mary clk Spencer T & L Co r 1002 W Exchange
 Kovats Gilbert [Helen] wks Firestone h 2323 7th S W
 Kovcin Joseph biker h 1494 Kenmore blvd
 " Saml [Rose] wks Galat P Co h 1494 Kenmore blvd
 " Stephen baker h 1494 Kenmore blvd
 Kovich Milan student h 2316 Grant ave (C F)
 " Peter D [Dorothy] slsmn h 2316 Grant ave (C F)
 Kovsca Tony [Jennie] lumberman r 580 Jersey ave
 Kovacs G Jesse [Mary] wks Firestone h 951 Alledale ave
 Kowal Frank rubwkr h 733 Grant
 " Jacob [Marcianna] h 733 Grant
 " John rubwkr h 733 Grant
 " Joseph h 733 Grant
 " Nellie M student h 733 Grant
 Kowalczyk Frank r 420 Butler ave
 Kowalevich Alex [Eva] wks Goodrich h rear 923 Washington
 Kowalyk John [Stella] wks Goodyear h 910 McKinley ave
 Koza Albert H [Emma H] with Goodyear h 1029 Falls ave (C F)
 " Donald A student h 1029 Falls ave (C F)
 " Joseph [Hilda] wks Goodyear h 810 Bissone ave
 " Michael h 128 Aetna
 " Michael barber T Novokovich h 708 Lovers lane
 " Ralph H student h 1029 Falls ave (C F)
 " Susan h 591 Lovers lane
 Kozak John barber r 871 Grant
 " John [Anna] wks Firestone h 1695 S Arlington
 " John Jr h 1695 S Arlington
 " Raymond E [Anna] h 2303 6th S W
 Kozapas Saml [Mary] wks Gen T & R Co h 606 McKinley ave
 Kozar Nick [Mary] h rear 186 E North
 " Prokof [Julia] wks Goodyear h 1230 1/2 5th ave
 Kozelnicky John [Anna] wks India T & R Co h 1842 Shaw ave
 " Michael [Eva] wks Gen T & R Co h 382 Fuller

CITY BAKING CO. WHOLESALE and RETAIL BAKERS
 PHONE HE-3126 Main Office, 532 Grant Street

PEOPLES SERVICE DRUG STORES, Inc.

ALL OVER TOWN—TO SERVE YOU BETTER AND SAVE YOU MORE

984.

BURCH DIRECTORY CO'S

KOZMINICKY

" Stephen h 382 Fuller
 " Stephen [Mary] slsmn h 925 McKinley ave
 Kozelaki Adeline h 222 E Glenwood ave
 " Beatrice h 222 F Glenwood ave
 " Chas S wks Gen T & R Co h 456 Patterson ave
 " Chester h 222 E Glenwood ave
 " Frank h 222 E Glenwood ave
 " Joseph rubwkr h 222 E Glenwood ave
 " Martin F wks Goodrich h 456 Patterson ave
 " Mike [Mary] wks Goodrich h 456 Patterson ave
 " Paul W h 456 Patterson ave
 " Sadie clk h 222 E Glenwood ave
 " Stephen wks Goodrich h 222 E Glenwood ave
 Kozel Frances H asst Dr F A Johnson h Barberton O
 Kozier Geo W [Ida L] wks Goodyear h 347 Booth av
 Kozik John [Susanne] h 300 Lloyd
 " Paul h 300 Lloyd
 Kozkarovity Arcadia [Elizabeth] wks Ak Furn Co h 37 E Youtz ave
 Kozlino Mrs Catherine h 292 F Miller ave
 Kozloff John rubwkr r 134 Paul ct
 Kozloff Wm r 1 Wilcox pl
 Kozlowski Adam J h 170 Chittenden
 " Andrew [Bernice] h 170 Chittenden
 " Aurelian shmkr Ak Dry G Co h 1287 Nestor ave
 " Bernice J h 170 Chittenden
 " Eugene J [Margaret M] wks Gen T & R Co h 1264 Sherman
 " Martin S [Magdalene] wks B & W Co h 1287 Nestor ave
 " Sylvester M [Elizabeth M] shmkr Ak Dry G Co h 273 Wheeler
 Kozma Elizabeth h 930 Allendale ave
 " Mrs Elizabeth [wid Nicholas] h 930 Allendale ave
 " Frank [Mary] h 811 Miami
 " Helen h 930 Allendale ave
 " John A dr Yeager Co h 930 Allendale ave
 " Louis [Anna] clk G Besenovodi h rear 746 Miami
 " Mary M student h 930 Allendale ave
 Kozopas Frank [Anna] wks Goodrich h 561 Corice
 " Nicholas student h 561 Corice
 " Stella student h 561 Corice
 Kozura Thos rubwkr r 560 Jersey ave
 Kozy Geo [Susan] clk Park Cash M Co h 1194 McKinley ave
 " Mary wks India T & R Co h 1194 McKinley ave
 Kraatz Walter C [Julia J] prof University of A h 957 Mercer ave
 Krabill Mrs Mary C [wid Jacob] h 477 E Market
 Kracker Arthur G [Sarah F] plbr 894 Iona ave h same
 " Dorothy M student h 894 Iona ave
 " Helen M clk THE A POLSKY CO h 902 Lawton
 " Margaret E beauty opr h 902 Lawton
 " Matthew [Catherine] unhol 902 Lawton h same
 Krafick Andrew [Julia] wks Goodyear h 1348 8th av
 Kraft Alols C [Rose M] clk Buehrle & B h 1378 Aster ave
 " Baking Co C G Kraft pres G C Kraft vice pres, M Antoinette Kraft sec and treas 114 E Exchange
 " Carl H [Rhea F] wks Goodrich h 32 W Long
 " Chas G [Mary A] pres Kraft Baking Co-h 1492 W Exchange
 " Chas H [Jennie] wks Goodrich h 1386 Girard
 " Danl [Bertha] tmstr h 1186 Triplett blvd
 " Edward W [Mary L] rubwkr h 427 Lindenwood
 " Eugene W wks R C A Rubber Co r 1191 Laird
 " Geo C [Ethel M] vice pres Kraft Baking Co h 742 E Exchange
 " Geo H [Ida M] barber 973 Johnston h same
 " Harold [Margaret] h 286 Black
 " Harry H [Elsie M] wks Gen T & R Co h e s Kelly ave
 " Harry J r 1191 Laird
KRAFT HENRY A [Mary S] vice pres Superior Printing & Lithographing Co h 1075 Big Falls ave
 " Herman T [Frances J] with Am H R Co h 267 Storer ave
 " John G [Lima L] h 1192 Triplett blvd
 " Kathryn L student h e s Kelly ave
 " Leo V [Drsell L] mach Goodyear h 1391 Laffer
 " Mrs Lillian M [wid August] h 158 Hopp
 " Louis wks Goodrich r 292 Park
 " Louis G h 158 Hopp
 " M Antoinette sec and treas Kraft Baking Co h 1492 W Exchange
 " M Betty student h 742 E Exchange
 " Marguerite E stenog Ak Sav & L Co h 1492 W Exchange
 " Max cook r 351 Sumner

KRAFT

" Richard J student h 1192 Triplett blvd
 " Mrs Rosl M [wid John A] h 756 E Market
 " Stanley D student h e s Kelly ave
 " Theodore A engr h 1378 Aster ave
 " Viola H student h 1186 Triplett blvd
 Krager Mrs Carrie M [wid John C] h 510 Vinita ave
 " Frank H drugs h 510 Vinita ave
 " Geo R [Annie M] wks Ent Mfg Co h 416 Allyn
 " Henry W [Mary F] h 253 E Thornton
 " Leonard C [Elizabeth M] tchr Ak Institute of Music h 416 Allyn
 " Lillian G tchr h 510 Vinita ave
 " Mrs Nelle A h 606 Kiling
 " Walter H h 253 E Thornton
 Krahl Alma P h 100 Conger ave
 " Gerald R [Bessie M] drftsmn Brown G Co h 425 Fernwood dr
 " Harold L student h 100 Conger ave
 " Reinhart F [Amelia C] printer h 100 Conger ave
 Krahmann Fred W [Clara A] clk Ak P Milk Co h 610 Moreley ave
 Kralgmout Geo slsmn r 220 S Portage path
 Kraess Mrs Anna [wid Joseph] h 570 Euclid ave
 " Belle h 57 Euclid ave
 " Irving [Libbie] h 643 Euclid ave
 " Jacob [Della] wks Goodrich h 643 Fern
 " Max h 570 Euclid ave
 Krajec Mrs Mary [wid Saml] h 223 Smith Farm ave
 Krajeo Paul [Julia] wks Goodyear h 235 Uhler ave
 Krapevic Joseph [Mary] rubwkr h 1922 2d S W
 " Joseph jr student h 1922 2d S W
 " Wilhelmina student h 1922 2d S W
 Krajnak Mary student, h 896 Ashland ave
 " Michael [Mary] wks Goodrich h 896 Ashland ave
 Kraker Erwin J [Elsie J] phys City Hosp h 215 E Exchange
 " Fred furrier THE A POLSKY CO h 647 Easter av
KRAKER JOHN [Bertha U] pres and treas State Foundry & Pattern Co h 1241 N Howard Phone WA-8435
 " Joseph H [Elizabeth J] clk First-Central T Co h 1776 24th (C F)
 Krakover Abraham [Jennie] shipper A Buxbaum Co h 568 Fernwood dr
KRAKOVER JOSEPH special representative New York Life Insurance Co 1710-1714 First-Central Trust Bldg Phone JE-4175 h 568 Fernwood dr Phone JF-9749 (See page 91)
 Kral Edward R stock clk E R Jones h 500 Stanton av
 " Helen C student h 500 Stanton ave
 " Joseph [Catherine] wks Xth Cen H & V Co h 500 Stanton ave
 " Joseph V student h 500 Stanton ave
 " Margaret J student h 500 Stanton ave
 Krank John [Eena] wks Goodyear h 1299 S Hawkins ave
 Kraling Henry h 160 E Crosier
 Kral Joseph [Anna] rubwkr h 1245 Bittaker
 Kramberker Chas M [Anna] violin maker 36 W Market h same
 Kramel Adam [Theresa] wks Goodrich h 814 Amherst
 Kramer ~~37~~ See also Cramer Kremer and Krimmer
 " A Frank [Martha F] h 2886 Norwood (C F)
 " Amelia K clk THE M O'NEIL CO h 112 Westmoreland ter
 " Andrew tras Summit Growers Market Co h Coplev O
 " Anna M wks 150 Rose blvd
 " Benj [Verneda] wks City View Storage Co h 1434 Bredling rd
 " Chas H [Bertha B] h 1164 Kenmore blvd
 " Chas M [Anna H] h 483 W Wilbeth rd
KRAMFR CLOTHING CO F W Fuchs pres F R Kuntz vice pres J M Bedford sec and treas J J Rausbeck mgr clothing, hats shirts and neckwear 193 S Main Bankers Bldg Phone HE-7214
 " Daisy V h 1484 Hampton rd
 " Dale D slsmn O B Tel Co h 156 E Tallmadge ave
 " Donald E student h 193 W Thornton
KRAMFR E W SHEET METAL WORKS (E W Kramer) roofing and spouting also agency for Moncraft furnaces 809 Kiling Phone FR-6626
 " Mrs Elizabeth [wid Michael] h 1242 Honodie ave
 " Elizabeth M h 1242 Honodie ave
 " Mrs Ella h 19 Bittmtn
 " Emil W [Anna C] (E W Kramer Sheet Metal Works) h 809 Kiling
 " F W r Taylor Hotel
 " Gertrude H cashr Mass M L I Co h 805 E Buchtel
 " Henry C [Mary E] wks Goodyear h 1623 Salem av
 " Howard [Louella] h 1330 2d (C F)
 " Isaac [Dora] plbr h 387 Waverly pl

THE AKRON MORRIS PLAN BANK

A STATE BANK

Loans on Character or Collateral
at Banking Rates with "Pay-
Day" Repayment Features

AKRON 1933 CITY DIRECTORY

985

KRAMER

" Jacob R [Marlan R] wks Goodyear h 2377 Congo
" James G [Ellen D] phys 535 2d Natl Bldg h 169
Storer ave
" Joseph L [Eva C] slsmn h 997 Harrison ave
" Kathryn E h 410 Carroll
" Louis A [Gladys L] whsemn Bear F Co h 465
East Park blvd
" Marguerite L stenog h 805 E Buchtel ave
" Oscar W [Maud F] wks Goodyear h 50 W York
" Peter (Real Cleaners & Dyers) (Parlisan Cleaners
& Dyers) h 181 Nieman
" Mrs R Mae buyer THE M O N F I L CO h 410
Carroll
" Ray W [Alice] wks Goodyear h 351 Para ave
" Ruth h 654 Glendora ave
" Saml L [Annette] atty 708 2d Natl Bldg h 684
Glendora ave

KRAMER-SCHONACKER PRINTING CO H M Schonacker pres, W C Kramer vice pres Rose R Kettren sec 23 and 25 Ellnor ave Phone JE-3146

" Sherman B [Beulah A] wks Goodyear h 1484
Hampton rd
" Theresa J student h 1242 Honodle ave
" Wm C [Mary E] vice pres Kramer-Schonacker
Printing Co h 805 E Buchtel ave
" Wm F auto mech r 17 McCoy
" Wm N [Klizzie] wks Goodyear h 156 E Tallmadge
" Wm W [Della M] h 851 Kenyon
Kramp Edward wks Goodyear r 9 Arch
Krancevic John [Gertrude] h 376 E Crosier
" Josephine student h 376 E Crosier
" Mary student h 376 E Crosier
Krandich Michael student h 955 W Wilbeth rd
" Oscar [Anna] wks Firestone h 955 W Wilbeth rd
" Robt student h 955 W Wilbeth rd
Kraner D Orval [Hulda E] optometrist THE M
O N F I L CO h 2550 Berk (C F)
Kranrich Albert R [Rachel A] shtmtlwr h 176
Palmyra ave
" Edward [Rose M] tinner Ak Roofing Co h 176
Palmyra ave
" Eleanor D office mgr Cadillac M C Co h 864
Harvard
" Fred B [Frdna I] wks Ak Gear & E Co h 599
Grant
" Geo clk Goodrich h 176 Palmyra ave
" Geo B tinner Ak Roofing Co h 957 Rhodes ave
" Helen H h 864 Harvard
" Mrs Mary (wid Geo B) h 957 Rhodes ave
" Mrs Pauline L h 864 Harvard
" Wm C [Gurnet] wks Goodrich h 692 Ivy ct
Krantz Chas P coal dir r 826 N Main
" Edwin G [Daisy M] teller First-Central T Co h
2719 Tift (C F)
" Gustave [Minnie B] h 2719 Tift (C F)
" Walter T [Grace] chem Goodyear h 179 Pfeiffer av
Kranick Mary J wks Goodyear r 991 Neptune ave
" Michael wks Goodyear r 991 Neptune ave
Kranz Robert C wks Goodyear h 1190 4th ave
Krapf J Albert [Marcella L] drftsman Goodyear-Z
Corp h 197 E Kent rd (Stow)
Krapko Frank truck dr h 713 Euclid ave
" Morris truck dr h 713 Euclid ave
" Nathan [Eva] junk dir h 713 Euclid ave
Krappe Walter A [Hazel B] wks Goodyear h 567
Lindell
Krasch Mary wks Gen T & R Co r 2117 E Market
Krasch Mark clk h 1005 Harpster ave
" Nellie wks 509 Beacon
Krasinski F K & Son (F K and Kosmir) contrs bldg
h 317 Turner
" Felix K [Martha] (F K Krasinski & Son) h 317
Turner
" Helen M student h 317 Turner
" Kosmir [Adela] (F K Krasinski & Son) h 317
Turner
Krasno Paul formn Portage B & B Co r 340 Waverly
place
Kraslavsky Mike [Olga] (Square Deal Auto Wreck-
ing Co) h 449 Locust
Krasne Marcus [Martha] phys dir Ak Jewish Center
h 559 W Exchange
Krasowski Albert [Victoria] h 183 Hubbard
" Frank student h 183 Hubbard
" Jennie h 183 Hubbard
" Stephen student h 183 Hubbard
Kraszewski Stephen S [Anna E] wks Goodyear h 435
Delmar ave
Kratsas Geo wchmn h 175 W Center
" Geo [Julia] wks Columbia Rest h 1142 4th ave
" Gust h 175 W Center
" John h 175 W Center

KRATT

Kratt Mrs Alta M h 2317 11th S W
" Henry [Anna P] prsmn h 1112 Pickford ave
Kratz ~~See also Kraatz~~
" Andrew [Mary] tinner h 1367 Curtis
KRATZ JOHN W with Kratz Piano Co h 148 N
Portage path
KRATZ PIANO CO The, Mrs Johanna Groeneveld
pres H J Groeneveld sec, Mrs Marie C Addleman
treas pianos phonographs all musical instru-
ments and supplies and radios 29 S Howard
Phone FR-0814
" Theodore [Mary E] printer Craftsman Ptg Co h
183 1/2 W Cedar
Kratzer Fdwn L [Olive E] wks Goodyear h 691 E
Exchange
" Robt E [Bernice R] h 2780 6th (C F)
Krauch Otto F [Rose D] wks Gen T & R Co h 1631
Huguleet
Kraus Albert wks Goodyear h 816 Beardsley
" Alex carp h 1029 Hardesty blvd
Kraus-Alexander Construction Co C M Kraus pres
F G Alexander sec and treas contrs-bldrs 730
Merriman rd
" Alice B stenog Rockwell, Grant Thomas & Buck-
ingham h 379 Worrton
" Andrew student h 525 Noah ave
" Anna E sec and treas Kraus Pibg & Htg Co h
Silver Lake blvd (S L V)
" Bernard J student h Silver Lake blvd (S L V)
" Bertha B clk W L Doroslaw h 816 Beardsley
" Carl J student h 137 Myers ave
" Caspar [Caroline] wks Goodyear h 816 Beardsley
" Mrs Catherine (wid Adam) h 718 Moon
" Chas M [Gertrude G] pres Kraus-Alexander Con
Co h 730 Merriman rd
" Danl J mldr h 379 Worrton
" Edward H drftsman Kraus & Helmkamp h 542
Carroll
" Edward H h 706 Yale
" Edwin P bkpr h 379 Worrton
" Emma D h Silver Lake blvd (S L V)
" Erma h 525 Noah ave
" Mrs Eunice A (wid Adolph J) h 379 Worrton
" Frank h 368 Noah ave
" Frederick W clk Goodyear h 816 Beardsley
" Geo [Rose] (Copley Road Greenhouse) h 1197
Copley rd
" Geo A [Josephine] h 706 Yale
" Geo W gard h 1197 Copley rd
" Gussie student h 899 Snyder
" Helen h 525 Noah ave
Kraus & Helmkamp (R J Kraus W B Helmkamp)
archts 275 W Market
" Ida student h 899 Snyder
" Isadore [Sarah] wks Goodrich h 899 Snyder
" John E [Marie E] clk Kroger G & B Co h 2779
Norwood (C F)
" John R [Pauline F] pres and gen mgr Kraus Pibg
& Htg Co mgr Akron store Kraus Plumbing
Supply Co h 163 Castle blvd
KRAUS JOSEPH P treas Diamond Foundry Co h 542
Carroll
" Lawrence A bkpr h 379 Worrton
" Mrs Lee (wid Peter) h 977 S Main
KRAUS LEO M mgr Diamond Foundry Co h 542
Carroll
" Marie student h 816 Beardsley
" Marie C wks Goodrich h 706 Yale
" Martin L wks Copley Road Greenhouse h 1197
Copley rd
" Mrs Mary A (wid Chas J) h 137 Myers ave
" Mary E vice pres Kraus Pibg & Htg Co h Silver
Lake blvd (S L V)
" Mrs Mary T (wid John V) h Silver Lake blvd
(S L V)
" Mitchell [Susanne] wks Quaker O Co h 625
Noah ave
" Nathan [Luby] auto mech h 689 Moon
" Nicholas [Theresa] barber 387 Wooster ave h
368 Noah ave
" Nicholas M [Helen] asst cashr New York L I Co
h 26 E Tallmadge ave
" Paul A mgr Cuya Falls store Kraus Plumbing
Supply Co h Silver Lake blvd (S L V)
KRAUS PETER [Theresa] pres Diamond Foundry
Co h 542 Carroll
KRAUS PLUMBING & HEATING CO The, J R Kraus
pres and gen mgr M E Kraus vice pres A E
Kraus sec and treas plumbing, heating and
ventilating contractors, motorized repair service
92 Ash Phone BL-5175 Cuyahoga Falls branch
2217 Front Phone WA-5715

Take Your Old Directory Home The Family Will Appreciate It

986

BURCH DIRECTORY CO'S

KRAUS

KRAUS PLUMBING SUPPLY (O J R Kraus mgr
Akron store I A Kraus mgr Cuyahoga Falls
store wholesale plumbing and heating supplies
92 Ash Phone BI-5175 and 2217 Front (C F)
Phone WA-5715
" Ralph E h 706 Yale
" Robt J [Marle O] (Kraus & Helmkamp) h 535
Fainwood dr
" Rose M tchr h Silver Lake blvd (S I V)
" Ruth h 1197 Coplev rd
" Stephen wks Quality F Co h 368 Noah ave
" Theodore [Josephine] wks B & W Co h 2035
Verde ave
" Theresa clk h 368 Noah ave
" Victor [Theresa] rubwkr h 1851 9th S W
Krause Adolph A driver Davis L & C Co h 864 Kling
" Albert P [Thille P] wks Firestone h 315 E Wil-
beth rd
" Mrs Amelia (wid Wm) h 891 Grant
" Anthony [Marie] shoe repr 1673 Brittain rd h 1638
Manchester rd
" Carl W wks Am H R Co h 2131 12th S W
" Chester A [Alta M] wks Firestone h 169 E Wil-
beth rd
" Doretha M tvplst Goodrich h 2131 12th S W
" Earl F clk h 315 L Wilbeth rd
" Edward F [Effie A] wks Lyman-H I Co h 105 W
Thornton
" Floyd C [Thelma Y] wks Firestone h 622 E
Wilbeth rd
" Frank [Ivelyn] agent Ohio State Division of
Banks Liquidation Bureau h 2360 16th (C F)
" Gregor [Laura] h 521 Bishop
" Harold J [Jennie A] wks Seiberling R Co h 1469
Knmrore blvd
" Helen E clk Children s Home h 891 Grant
" Irene M h 1231 12th S W
" John W formn Ak Belting Co h 132 Lots
" Margaret wks 759 N Portage path h same
" Marian A student h 105 W Thornton
" Mrs Marie A wks Goodrich h 574 Sherman
" Mrs Mary h 361 Poplar
" Mary M student h 2131 12th S W
" Raymond L student h 1178 Irvin
" Richard P [Martha A] gard I I Shunk h 759 N
Portage path
" Rose h 1256 Hartford ave
" Wm P [Mary I] plbr r 279 Wheeler
Krausmann Hugo C [Golda O] wks Goodrich h 275
Cross
" Max H [Lula] clk Pringle Cash Mkt Co h 835
E Crossier
" Otto H [Louise M] bkbrd Com P & L Co h 4
Howard ct
Krausmann Alfred H rubwkr h 896 Sherman
" Myrtle A student h 769 Grant
" Paul student h 396 Sherman
" Ralph W student h 769 Grant
" Wm [Louisa H] wks Firestone h 896 Sherman
" Wm H jr [Martha L] wks Quaker O Co h 769
Grant
Krauss Anna h 341 W Bowery
" Ernest J painter r 919 Rowe
" Jacob [Pauline] h 341 W Bowery
" Russell clk h 780 Roselawn ave
Krausse Albert B [Alice E] clk Firestone h 947 Oak-
land ave
" Bernard F [Minnie] h 36 E Dalton
" Geo H [Margaret A] contr-bldr 333 Winnipeg h
same
" Jane A student h 333 Winnipeg
" M Margaret h 36 E Dalton
Krausz Mary wks 675 Diagonal rd
Krauz John h 1152 Peerless ave
" Joseph [Frances] h 1152 Peerless ave
" Peter h 1152 Peerless ave
" Wm truck dr h 1152 Peerless ave
Krawzewski Chas wks Cruhler Restaurant Inc h rear
17 E North
Kraycheek Andrew [Anna] wks Firestone h 1115
McKinley ave
" Andrew Jr clk Buchrie & Rimer h 1115 McKin-
ley ave
" John [Susan] clk Buchrie & Rimer h 485 Fuller
" Michael shoe shiner h 1115 McKinley ave
" Paul student h 1115 McKinley ave
" Saml student h 1115 McKinley ave
Krchmery Joseph C [Helen B] slsmn h 500 Elmwood
court
Krchnavy Stephen [Elma] wks Goodrich h 454
Spalding

KREACHBAUM

Krechbaum Forrest W [Ioulse] wks Goodyear h
2670 Albrecht ave
Kreahling Herman J conf 149 W Exchange h 1493
same
Kreakbum Mrs Ada h 740 Rhodes ave
" John A student h 740 Rhodes ave
Krebs Albert J [Mary I] painter h rear 647 Easter
" Catherine S student h 2200 22d S W
" Chas F [Idna K] reprmn Fountain S C Co h 567
Crouse
KREBS EDMUND P [Ida M] with Burger Iron Co
h 640 Blaine ave
" Edward [Anna] h 822 Yale
" Lloyd [Mary A] plbr 2200 22d S W h same
" Mary I student h 640 Blaine ave
" Ocie R student h 2200 22d S W
" Russell F h 567 Crouse
Kreemer Agnes I student h 1037 Yale
" Albert M [Bertha E] millwright Goodrich h 1037
Yale
" Deslie F student h 1037 Yale
" Florence M h 1037 Yale
Krehel John R student h 113 Schafer
" John W [Mary J] wks Goodrich h 113 Schafer
" Joseph K clk Goodyear h 113 Schafer
Kreher Robt F student h 617 Morning View ave
" Wm F [Sarah O] wks Goodyear h 517 Morning
View ave
Kreider Ernest L [Anna I] bus opr h 988 Clifford av
" Howard V [Margaret] agent Century Express
Lines Inc h 732 Chester ave
" Ruth M h 877 Redfern ave
" Simon D wks Goodrich h 877 Redfern ave
Kreiger Mrs Olive E h 744 Morgan ave
Kreighbaum Bruce I student h 1101 Massillon rd
" Eugene C student h 184 Kenilworth dr
" Herbert S [Minnie M] atty 706 Akron S. & L Bldg
h 184 Kenilworth dr
" Mrs Lovina (wid Houston) h 344 Talbot ave
" Maynard S student h 184 Kenilworth dr
" Otis C [Carrie B] h 1101 Massillon rd
Kreinberg Harold I [Helen F] clk Goodyear h 562
Carroll
" Wm C [Henrietta] mach Goodyear h 562 Carroll
Kreiner Danl E [Ella S] meats h 176 Pfeiffer ave
" James [Sophia] wks Goodyear h 1088 LaCroix ave
" James Jr h 1088 LaCroix ave
" James Jr [Freda] wks City Baking Co h 279 E
South
" John [Elizabeth] barber h 1809 Manchester rd
" Mary student h 1088 LaCroix ave
" Oliver G [Ida E] (Kreiner & Yilling) h 386 Kling
" Peter wks Yeager Co h 1809 Manchester rd
" S Clair auto mech h 176 Pfeiffer ave
" Stephen h 1088 LaCroix ave
" Warren P formn Pierce B & P Mfg Corp h Mas-
sillon rd
Kreiner & Yilling (O G Kreiner John Yilling) auto
repr 624 Canton rd
Kretselm B Bernard h 410 Madison ave
" Edward H student h 410 Madison ave
" Marshall I student h 410 Madison ave
" Mrs Rose (wid Saml) h 410 Madison ave
Kreiser John N [Mabel I] slsmn h 565 Edgewood ave
Kreislcr Dewey [Estelle C] mach Goodyear h 700
Inman
" Earl R [Mary E] mach Goodyear h 91 Canton rd
" Floreen M student h 1024 Herberlich ave
" Roscoe C [Grace I] wks Goodyear h 1024 Her-
berlich ave
Kreitz See also Crites and Krites
" Alfred F auto repr 902 St Clair h same
" Bernard P [Netta] clk I B Spitzer h 353 W
Thornton
" Clarence H tchr h 1022 W Bowery
" Geo I di Murphy I & H Co h 931 Diana ave
" John F h 1022 W Bowery
" Katherine R student h 1022 W Bowery
" Margaret stenog St Thomas Hosp h 1022 W
Bowery
" Mary L clk h 1022 W Bowery
" Mrs Mary M (wid John H) h 1022 W Bowery
" Philip S [Ellen L] h 931 Diana ave
" Wm h 184 Oukdale ave
Kreitzburg Adam R [Fva O] lunch 197 E Center h
same
" Mrs Aida h 1014 LaCroix ave
" Alex [Lssie] h 6 Marie ter
" Beatrice B student h 6 Marie ter
" Clyde L truck dr h 1014 LaCroix ave
" Curtis farmer h 6 Marie ter
" Gladys h 1014 LaCroix ave

W. D. TURNER
WALL PAPER COMPANY



**WALL PAPER, PAINT, LINO-
LEUM, WINDOW SHADES**
Akron and Barberton

KREITZBURG

" Richard pianist h 1014 LaCroix ave
Krell Alfred S [Corinne E] wks Goodrich h 233 Helen ave
Kremer John [Katie] brkrs r h 326 Baird
" Michael [Margaret] slsmn h 815 Merton ave
" Peter [Nettie] brkrs h 1057 Neptune ave
" Wm P [Nellie M] rubwkr h 99 E Mapledale ave
Krendlich Geo [Millie] rubwkr h 2204 16th S W
" Helen h 2204 16th S W
" Thos [Mary] wks Firestone h 381 Lewis
Krendle Nick R [Esther L] wks Goodrich h 1253 California ave
Krenzel Harry C [Anna] clk Firestone h 196 F Mapledale ave
" Harry M [Alberta G] wks Firestone h 444 Hillwood dr
Krenichen Milton [Angeline] wks Goodyear h 720 S Arlington
Krenrick Alice E clk Indla T & R Co h 94 Russell ave
" Chas A [Besse L] h 347 Fernwood dr
KRENNICK (COAL CO.) H H Krenrick propr dealers in domestic apd steam, coal 74 E Voris, Phone BL-9724
KRENNICK HERBERT H propr Home Fuel Co and Krenrick Coal Co h 697 Storer ave Phone BL-8467
" Lester J clk h 94 Russell ave
" Robt R student h 347 Fernwood dr
" W Harold wks Falls R Co h 327 W Lxchange
" Wm carp h 327 W Exchange
Krenzel Eitel brush mkr Ak Brush Co
Kreoger Louis J wks Goodyear r 296 Perkins
Krepple Mrs Flora (wid Chas) h 736 Yale
Krepps Edmund K [Iouise] mach h 2344 14th S W
" Grace A r 440 W Market
" Irene L student h 2344 14th S W
" Ruth K h 2344 14th S W
Kreps Adam student h 523 Harvey ave
" Conrad student h 523 Harvey ave
" Jacob [Sophie] wks Goodrich h 523 Harvey ave
" Jacob Jr rubwkr h 523 Harvey ave
" James wks Times-Press r 15 Russell ave
Kreptoski Joseph [Stella] wks Goodrich h 216 E Voris
Kresse S S Co J R Seip mgr dept store 5 to 25c dept 26 S Main V A Kurja mgr 5c to \$1 dept 80 S Main
Kreshak Geo A [Gertrude E] clk Erie R R h 719 Iota ave
Kesowaty Alex [Frances] wks Firestone h 1082 Raymond
" Alex Jr student h 1082 Raymond
" John student h 1082 Raymond
Kress Alfred R [Mary W] traffic mkr Col Salt Co h 448 Kathron ave (C F)
" Howard P wks Goodrich h 811 Bellevue ave
Kresse Herbert cook Maxflower Hotel h 353 Washburn ave
Kretchman A Carl slsmn C E Wagner h 777 Allyn
" Andrew [Wilma] with Firestone h 777 Allyn
" Mrs Anna M (wid Andrew) h 777 Allyn
" Henry [Marie D] wks Firestone h 1102 Dietz ave
" Henry A student h 1102 Dietz ave
" Marie D h 1102 Dietz ave
" N Byron [Marie] wks Goodyear h 1470 Seminola av
Kretlow Howard W [Vera V] wks Goodrich h 711 Myrtle ave (C F)
Kretsch Joseph wks Salvation Army r 319 Washington
Kretzer Chas O [Helen M] wks Firestone h 1446 Marcy
" Carl F h 1446 Marcy
Kreuter Ann C wks Firestone h 1340 Niagara ave
Krevets Paul wks Goodyear r 372 Weeks
Krevoloff John [Krevoloff & Stefanoff] r 860 Forrest drive
Krevoloff & Stefanoff (J Krevoloff V Stefanoff) bil-liards 47 N Case ave
Kreyer John G [Helen E] wks Firestone h 308 S Firestone Blvd
Krichbaum Gladys student r 112 Hamilton ave
" Niel J [Dwain J] (Rialto Theatre) (Norika Theatre) h 2424 Grant ave (C F)
Krieger Harold H [Carolyn V] with Firestone h 433 Roslyn ave
" Pau A [Edna M] wks Goodyear-Z Corp h 436 Spicer
" Ward C [Georgia F] gro 317 W Exchange h same
Kriebel J Chas [Mamie M] carp h 407 Pine
" Ruth h 407 Pine
" Walter R [Mildred M] wks Firestone h 191 W State
Kriebel I merson P [Thelma G] printer F W Oth Co h 2540 Maplewood (C F)

KRIEG

Krieg Frank R [Monna] sta atdt Seiberling Service S Inc h 860 Fess ave
Kriegbaum Mrs Mildred M h 26 Alfaretta ave
Krieger Mrs Anna (wid Dr A George) h 1552 2d (C F)
" Carl F [Mabel L] wks Goodrich h 246 Fink
" Edgar H [Edeline M] wks Goodyear r 1138 Bellows
" Mrs Elizabeth (wid Lawrence) h 475 Sherman
" Frank A barber 936 Brown h 475 Sherman
" John C [Elizabeth] mach h 2529 Christensen ave
" Leo L [Elizabeth R] motor trucking h 475 Sherman
" Louis welldriller r 2248 Emerald dr
" Mrs Myrtle C (wid John J) r 1138 Bellows
" Otto [Marie M] lab h 777 Lovers lane
" Peter J [Margaret] mach h 939 Indian trail
Kries Jerry R with I W Dalley h 970 East ave
" Mrs Orvia M (wid Jacob R) with J W Dalley h 970 East ave
Krigbaum Mrs Hannab B h 1977 High (C F)
Krieger John clk Quaker Cash Mkt h 1963 S Main
" Joseph h 1962 S Main
" Michael [Julia] h 1962 S Main
" Theodore h 1962 S Main
Krill Harriet I student h 546 Carroll
" Mrs Mary T (wid Emil) h 546 Carroll
" Mercedes H student h 546 Carroll
" Mollie O student h 546 Carroll
" Remy mach Ak Equip Co h 303 Fountain
Krimmer John [Magdalene] wks Ent Mfg Co h 719 Fern
" John A h 642 S Hawkins ave
" Peter [Rosa] mgr A C & Y Bldg h 642 S Hawkins ave
" Peter R wks A C & Y Bldg h 642 S Hawkins ave
Kriner Stephen slsmn Cook Coffee Co h 1088 La Croix ave
Kriko Alex student h 420 Kline ave
" Geo P student h 420 Kline ave
" Michael [Mary] wks Gen T & R Co h 420 Kline ave
" Michael Jr h 420 Kline ave
Krinock Andrew Jr wks A C & Y Bldg h 1847 Fernett av
" Mrs Anna (wid Andrew) h 1847 Fernett ave
" Catherine G student h 1847 Fernett ave
" Grace student h 1847 Fernett ave
" Joseph [Emma] wks A C & Y Bldg h 1847 Fernett
Krippel Saml W golf pro Portage C Club h 927 Hereford dr
Krisan Anna r 1246 Andrus
Krisanda Anna T student h 185 Weeks
" Catherine bkpr Grant Optical Co h 355 Weeks
" John student h 355 Weeks
" Joseph [Sophia] wks Gen T & R Co h 355 Weeks
" Mary h 355 Weeks
Krisanov Gavra r 813 St Clair
Krischbaum Dawn bkpr THE M O'NEIL CO h Uniontown O
Krisher Jacob J [M Iouise] h 333 E Exchange
KRISHNER WM C [Helen E] pres and treas Kristeo Mfg Co h 1092 Emma ave, Phone UN-2262
Kriska Geo [Mary] wks Gen T & R Co h 695 E Exchange
" Mrs Helen (wid Wm) h 695 E Exchange
" John [Anna] brsmn Times-Press h 799 Lovers lane
" Julia student h 407 1/2 Vine
" Paul [Elizabeth] h 407 1/2 Vine
" Paul Jr h 407 1/2 Vine
Krispee Kick Shop (H F Poughton) confr 6 S Main
Krissovich Andrew A [Anna L] brkmn Frie R R h 963 N Firestone Blvd
Krust James [Helen] shoe repr 151 W Bartges h 180 W Cedar
" John barber 102 F Voris h same
" Olga student h 180 W Cedar
Krustan Andrew [Anna] wks Firestone h 1305 Triplett Blvd
" Geo h 1305 Triplett Blvd
KRISTEO MFG CO The, W C Krisher pres and treas, O C Creighton vice pres, R O Muck sec rubber specialty mfrs 2249 14th S W cor Florida ave Phone SH-2151
Kruston Joseph [Elizabeth] wks Col Salt Co h 1895 2d S W
Kutes Wm P [Ruth A] clk h 1246 McIntosh ave
Kuthmakus Eva h 161 W Market
Kuttsburg Alta h Vic or Dreisbach Wooster ave
Kutzy Bertha I student h 1233 4th ave
"illian A student h 1233 4th ave
" Oscar [Bertha I] mach Goodyear h 1233 4th ave
Kutzy Mary r 174 Washington ct
Kuvich Helen h 391 Kline ave
" Kathryn h 391 Kline ave
" Mrs Rose (wid Michael) h 391 Kline ave

THE DAUNTLESS PLUMBING & ELECTRIC CO. 18-22 E. State St.
PLUMBING, HEATING AND ELECTRICAL CONTRACTORS PHONE **Franklin 8109**

988

BURCH DIRECTORY CO'S

THE HOILES-HEDDEN CO.

BROKERS, DEVELOPERS AND HOME BUILDERS

1664 State Rd., Cuyahoga Falls, O.

Phones WALbridge 1154 and 1155

KRIVOSUCKY

Krivosucky Frank [Julia] wks Firestone h 1047 Kline
 " Irene H M student h 890 Berghoff
 " Mary F h 890 Berghoff
 " Peter [Pauline] wks Goodyear h 890 Berghoff
 " Rose F wks Goodrich h 890 Berghoff
 Krizan John wks Goodyear r 1138 Johnston
 Krizo John [Katherine] wks Goodyear h 388 Fuller
 " John F h 388 Fuller
 Krneta Mrs Louise beauty shop 899 S Main h 614
 Johnston ct
 " Nick [Louise] wks Goodyear h 614 Johnston ct
 " Stephen [Anna] wks Goodyear h 1008 Coventry
 Kroah Alonzo D [Z Maud] wks Firestone h 172 E
 Mapleade ave

" Geo M [Anselme] wks Firestone h 55 Steiner ave
 " Louis W h 55 Steiner ave
 " Mrs Maud wks Goodrich h 198 E Archwood ave
 " Milton W [Ethel] h 55 Steiner ave
 " Stephen [Ruth E] slsmn h 116 Ira ave
 Kroeger Arthur P chemist h 417 Rhodes ave
 " Carl W [Pauline W] phys 739 Sumner h same
KROEGER CLARENCE E [Martha R] [Kroeger &
 VanBuskirk] h 1417 Holly ave
 " Edward P h 298 E Archwood ave
 " Edwin J student h 409 Brown
 " Emil [Lena F] wks Goodyear h 922 Peckham

KROEGER FRANK W [Effie T] County Recorder h
 433 E Wilbeth rd

" Freda M h 244 E Glenwood ave
 " Helen M h 422 Woodland ave
 " Helena M stenog h 417 Rhodes ave
 " Henry [Lillie H] formn Quaker O Co h 2035 10th
 (C F)

" Henry R [Matilda] h 417 Rhodes ave
 " John H [Mary M] h 936 Sackett ave (C F)
 " John W h 298 E Archwood ave
 " Mrs Katherine A (wid Edwin J) h 409 Brown
 " Mrs Marie A (wid Herman J P) h 422 Woodland av
 " Mrs Marie W (wid John) h 290 Grove
 " Marion D student h 298 E Archwood ave
 " Martha F h 422 Woodland ave
 " Pauline F student h 422 Woodland ave
 " Peter H [Ruth B] clk Goodrich h 571 Orlando av

KROEGER PHILIP J [Mathilda C] branch mgr Ohio
 State Dept Industrial Relations h 298 E Arch-
 wood ave

" Robt J mch h 2035 10th (C F)
 " Ruth F student h 94 Burton ave

KROEGER & VanBUSKIRK (Clarence E Kroeger
 Donovan L VanBuskirk) attorneys at law 402
 Ohio Bldg Phone HE-5163

KROEGER WM H [Martha A] pres South Akron
 Savings Assn and Acme Mortgage Co insurance
 1069 S Main Phone JE-5913 h 94 Burton ave
 Kroesen Agnes N student h 697 Selzer

" Frank H h 697 Selzer
 " Harvey L [Myrtle G] wks Firestone h 697 Selzer
 Kroger Fred wks Goodyear r 272 S Balch
 " Grocery & Baking Co 280 E Cuyahoga Falls ave and
 branches

Kroh Mrs Bertha M (wid Harry G) h 670 Hudson ave
 " Mary K fitter **THE M O'NEIL CO** h 847 Aberdeen
 Krohm Otto F [Amella] h 561 Delmar ave
 Krohmer Fred [Rose] wks Goodyear h 873 Clark
 " Gladys I h 873 Clark

" Jesse G [Naomi G] student h 873 Clark
 Krohn Mrs Emma wks 732 Delaware ave
 " Harry [Eliel] athletic club 887 S Main h 2100
 Newton

" Iavern L [Helen M] clk Cities Serv Oil Co h 757
 Roslyn ave

" Otto G [Edith M] auto serv sta 657 Edgewood,
 h 70 Elmwood, Barberton O

Krohnold J David painter h 11 Cyril ter
 " Marquis slsmn h 11 Cyril ter

" R Cyril tchr h 11 Cyril ter
 " Mrs Sarah (wid Maurice) h 11 Cyril ter

" Walter h 11 Cyril ter
 Kroker Guy R truck dr h 953 Stanwood ave

Krollk Constance P clk h 65 Lods

KROLIK

" John B h 65 Lods
 " Mrs Pauline h 65 Lods
 Kroll Frank J mech P F Romlg h 939 5th ave
 " Joseph A h 923 5th ave
 " Peter J h 923 5th ave

Kromer Carl C slsmn lhdw & S Co h 68 Dodge ave
 " Jacob [Matilda] wks Palmer. Furn Co h 68
 Dodge ave

" Julia h 114 W Chestnut
 " Lester J wks Carle El Const Co h 68 Dodge ave
 " Saml L [Christina] h 783 Dayton

Kron Agatha A asst Dr N S Hoover h 371 Park
 Kronenthal Anna h 101 Kelly ave

" Mrs Fannie (wid Jacob) h 101 Kelly ave
 " Jacob student h 101 Kelly ave
 " Mary stenog Goodrich h 101 Kelly ave

" Stephen wks Goodyear h 101 Kelly ave
 Kronis Sylvia B clk Frank Barlas h 423 1/2 Wabash av
 " Wm [Amella] h 423 1/2 Wabash ave

Kronk Mrs [Anna K (wid Joseph) h 650 Coburn
 Kronmuller Chas wks Firestone r 1229 1/2 S Main

Kropac Rudolph J [Pauline E] wks Ak Matt Mfg Co
 h 507 Ardella ave

Kroska Mrs Theresa (wid Ignatz) h 410 Cole ave
 Kroski Alex h 900 Washington

" Joseph wks Ak Mattress Mfg Co h 900 Washington
 " Martin [Mary] wks Firestone h 900 Washington

" Stanley [Stella S] wks Plotkin Bedding Co h 900
 Washington

" Tessie h 900 Washington
 Krotzer Roland R [Cecilia] h 539 Evans ave

Krounapple Catherine student h 445 Douglas
 " Dorothy N clk h 445 Douglas

" Joseph M [Laura] h 445 Douglas
 Krouse Homer L [Helen E] wks Firestone h 1198
 Kenmore blvd

Krownapple Carl L [Edna E] wks Gen T & R Co h
 304 W Miller ave

" Ruth M student h 304 W Miller ave
 Krsopogachin Louis [Julia] wks Goodrich h 783
 Commins

" Mary h 788 Commins
 " Steve h 788 Commins

Krstich Nick student r 1017 Celina ave
 " Peter [Susan] gro etc 2092 16th S W h 1471
 East ave

" Philip student h 352 Cuyahoga
 " Saml [Rosie] wks Firestone h 1166 S High

Kruck Karl A [Lillie D] mach h 823 Storer ave
 " Wm C student h 823 Storer ave

Krueger Albert H [Geitrude M] clk Erie R R h 470
 Sherman

" Mrs Bessie h 739 Thayer
 " Carl I [Catherine], slsmn Ak P Milk Co h 94
 W Tallmadge ave

" Oscar [Louisa] meat ctr II Kasper h 1229 1/2
 Sweitzer ave

Kruelskie Albert clk h 1749 Hemlock
 " John wks Gen T & R Co h 1749 Hemlock

" Joseph [Adeline] h 1749 Hemlock
 " Nellie wks Firestone h 1749 Hemlock

" Tony h 1749 Hemlock
 Kruezascki Walter [Anna] gro 229 Silver h same

Krug Celia L stenog Firestone h 166 Gale
 " Eugene A [Louise M] wks Firestone h 166 Gale

" Helen M wks Firestone h 636 Noble ave
 " Herbert L [Gladys F] wks Goodyear h 177 S
 College

" Herman W [Rose M] gard h 692 Copley rd
 " Lester E student h 166 Gale

" Mrs Marie L (wid Armand) h 636 Noble ave
 " Paul C [Lucile I] wks Goodrich h 2538 Nesmith
 Lake blvd

" Rudolph L [Barbara J] wks Goodrich h 626
 Noble ave

" Wm R [Jewel M] wks Firestone h 177 S College
 Kruger Mrs May artist r Y W C A

" Ralph [Ronnie L] wks Gen T & R Co h 1753
 Flint ave

Krugh Elra K [Ruth I] wks Goodrich h 311 1/2 Spicer
 Krugman Mrs Grace confr 31 N Martha ave h same

Kruikovskiy Helen T h 462 Dayton
 " John wks Gen T & R Co h 462 Dayton

Krum Florence E wks Killian Mfg Co h 41 W Miller
 " Grace A wks Killian Mfg Co h 41 W Miller ave

" Homer [Bertha] h 41 W Miller ave
 Krumbein Elsie E student h 894 Stadelman ave

" Margaret R student h 894 Stadelman ave
 " Michael [Bella] confr 304 Wildwood ave h 894
 Stadelman ave

Krumelch Alfred potter r 500 Crouse

The D. W. KAUFMAN REALTY CO. REALTORS

PHONE HEmlock 8137

AKRON 1933 CITY DIRECTORY

989

KRUMEICH

" Anthony [Catherine] wks Col Ins Co h 360 Wash ave
 " Bldg 1-3 Goodyear blvd
 " Edmond F [Mildred A] (Rialto Beauty Parlor) (Phoenix Shoe Repair Shop) h Wyoga Lake O.

KRUMEICH EDWARD E [Grace M] sec and treas

Akron Engraving Co h Long Lake, Phone HE 9985 P O Address 332 S High
 " Herman clk Great Eastern B R r 3 Goodyear blvd
 " John J auto serv sta 552 E Exchange h 540 same
 " Theodore F [Edith M] janitor h 423 East Park blvd

Krumme Karl [Johanna] meats 297 E South h 295 same

Krummel Arthur student h 159 Oakdale ave
 " Bernard A [Helen M] h 688 Glendora ave
 " Geo J [Margaret A] clk h Auten dr
 " Karl [Mary] wks Am H R Co h 159 Oakdale ave
 " Wm h 159 Oakdale ave

Krumrine Ralph E [Ethel B] mach Firestone h 369 Mission dr

Krumroy Arline A student h 2643 Albrecht ave
 " Arthur F h 327 Hoover ave
 " Bernice L tchr h 2643 Albrecht ave

KRUMROY CONSTRUCTION CO THE H H Krumroy

pres E J Zeller vice pres C C Ohl sec W G Krumroy treas general contractors 225 W Exchange Phone FR-8126 (See page 67)

" Dant r 2073 F Market
 " Frank E [Mabel A] wks Kurtz Lbr Co h 2643 Albrecht ave

KRUMROY GUS H [Iulo B] asst treas First-Central

Trust Co h Tallmadge O R D 1

KRUMROY HENRY H [Emma] pres Krumroy Construction Co h 52 Marvin ave

" Ira L [Carrie A] with Ohio Edison Co h 263 Canton rd
 " Jacob D h 52 Marvin ave
 " Mrs Lucetta (wid Wm) h 2458 E Market
 " Mary J student h 53 Marvin ave
 " Otis K [Bertha B] carp h 372 Rhodes ave
 " Thorald F with Krumroy Const Co h 53 Marvin ave

KRUMROY WINFIELD G [Anna M] treas Krumroy Construction Co h 53 Marvin ave

Phone UN-1437
 Krupich Mike [Sophia] lab h 207 Munroe Falls ave (C F)

Krupitza Geo lab h rear 577 Kenmore blvd
 Krupp Esther M h 816 Orlando ave
 " Harold F clk h 129 Oak Park dr
 " J Malcolm h 600 Blanche
 " Mrs Jennie (wid Abe) gro 129 Oak Park dr h same
 " K Leone student h 600 Blanche
 " Lawrence student h 129 Oak Park dr
 " Leo A [Katherine] mech engr h 600 Blanche
 " Richard B [Ruth A] com artist 1101 Akron S & L Bldg h 1216 Neptune ave
 " Rosalind stenog h 129 Oak Park dr

Kruppa Susana waitress h 515 W Exchange

Kruse Arlene S h 477 E Cuya Falls ave
 " Arthur F [Mabel I] music tchr h 335 Parkwood av
 " Arthur H student h 335 Parkwood ave
 " Carl F student h 335 Parkwood ave
 " Chas [Elizabeth] h 647 E South
 " Ethel I h 1070 Oakland ave
 " Henry A [Iva M] bkpr h 477 E Cuya Falls ave
 " Philip [Eva L] formn M A Knight h 1601 Huguleet
 " Robt student h 335 Parkwood ave
 " Wm F [Oleta M] wks Goodyear h 181 S Arlington

Krutel Marion wks Natl Sulphur Co h rear 760 E Tallmadge ave

Krutky August [Theresa] barber 1922 Manchester rd h 567 Sharon

" Theodore student h 567 Sharon

Krutzler Margaret wks 485 Avalon ave

Kryder Chas M [Mary C] h 34 Casterton ave
 " Geo M [Alice T] with Firestone h 45 Elmdale ave
 " J Harvey h 149 N Highland ave
 " Mrs Katherine I (wid Frank L) h 36 N Highland ave

KRYDER RALPH L [Pearl A] attorney at law 903-

905 2d Natl Bldg Phone FR-4612 h 131 Wheaton rd Phone UN-1088

" Richard H student h 131 Wheaton rd

Krzmarich Mark [Katherine] rubwkr h 1324 Seward

Krzykowski Anthony [Stella] h 685 Carpenter

" Henry student h 121 Cuyahoga

" John [Mary] h 121 Cuyahoga

Keeleman Fred clk R R Shull h 1524 W Market

" Mary h 207 Beck ave
 " Mrs Mary h 2498 Nesbitt ave
 Ktronevic Louis r 1341 9th ave

KUBA

Kuba Danl J [Elizabeth A] wks Goodrich h 590 Madison ave

" Edward student h 231 W Thornton

" Elmer E [Lola B] wks Goodyear h 1532 Massillon road

" Russell D student h 590 Madison ave

Kubala Joseph wks Goodrich h 547 Sherman

Kubalak Leon [Mary] h 509 Marvlev ave
 " Leonard student h 509 Marvlev ave

Kubary Julius dr M B Guran C & C Co h 1298 Neptune

Kubasko Kalman [Mary] wks Goodyear h 218 Watson

Kubaugh Wm [Marie A] policeman Pitts P G Co h 164 Ido ave

Kubec Ignatz wks Goodyear r 579 Lakeview ave

Kuberka Bela [Mary] wks Firestone h 207 Steiner av
 " Joseph student h 207 Steiner ave
 " Victoria h 207 Steiner ave
 " Wm J [Mary] baker James Bakery h 686 Sanford ave

Kuberta Robt [Catherine] lab h 595 Bank

Kubilus Constantine A window clnr h 1771 Congo
 " Peter J student h 1771 Congo
 " Mrs Petronelle (wid Wm) h 1771 Congo
 " Vincent S window clnr h 1771 Congo

Kubler Geo A student h 62 Casterton ave

Kucharski Caroline student h 784 Bisson ave
 " Stanley [Anna] h 784 Bisson ave

Kucheman Alice C trust dept First-Central T Co h 750 Glendora ave

" M Carlyle [Lucile C] acct Firestone h 23 Atlas
 " Marco R [Ivanice C] acct h 750 Glendora ave

Kuchenbecker Dorothy student City Hosp h 39 Arch

Kuchenbrod Merte [Clara] truck dr h 463 Pine
 " Russell mngsr Gen T & R Co h 594 Selberling

Kuchensky Chester student h 670 Moon
 " Victor student h 670 Moon
 " Wm [Stephania] h 670 Moon

Kuchinsky Pete [Anna] h 631 Bellevue ave

Kuchro Jack wks A C & Y Ry r 975 Nevin

KUCKO ANDREW J [Mary C] funeral director and

ambulance service main office and h 355 Grant
 Phone BL-8165 branch office 1163 Grant

" John V [Anna F] dep Co Treasurer h 1051 Brown

Kuckuck Margaret E nurse r 285 W Cedar

Kucyk Anna student h 988 Neptune ave
 " Chas [Mary] wks Firestone h 988 Neptune ave
 " Stephen student h 988 Neptune ave

Kuder Clarice M student h 1023 Nevin

" Edward C [Samantha] h 1599 Hillside ter
 " Lawrence R [Edith P] mach Goodyear h 121 Myers ave

" Walter F [Angela M] cementwkr h 1023 Nevin

Kudera Alex [Dorothy] wks Selberling R Co h 267 L Crozier

" Julia student h 267 E Crozier

" Mrs Julia wks 1555 W Market

Kudla Peter [Helen] barber 1284 Newton h 34 McCoy
 " Peter Jr barber P Kudla h 34 McCoy

Kuebler Henry [Katherine] wks Ak P Milk Co h 1355 8th ave

" Paul h 661 Bellevue ave
 " Peter h 661 Bellevue ave
 " Stephen [Catherine] wks Goodrich h 661 Bellevue

Kuech Albert J [Bessie M] wks Goodrich h 628 Lakemont ave

" Betty student h 628 Lakemont ave

Kuehler Paul [Anna] janitor h 238 E Exchange
 " Wm h 238 E Exchange

Kuehn Leo C [Ola A] concessioner h 680 Ranney

Kuehne Elsie I tchr h 595 Sumner

Kuehnemund Mrs Corinne A bkpr h 124 W State
 " Eric I city fireman r 1359 Brandon ave
 " Jack student h 124 W State

Kuehner Carl L [Nellie F] with Goodrich Silvertown h 329 Kling

Kuehnert Lml transferrer Com P & L Co h 1963 Germaine (C F)

" Mrs Wihelmina (wid Christian) h 1963 Germaine (C F)

Kuemmel Louis J cranemh h 669 Hazel
 " Mrs Philomena (wid Casper) h 669 Hazel

Kueth Wm J [Margaret] wks Goodyear h 147 N Marcella ave (Stow)

Kufek Stephen [Anna] wks Atlantic Fdry Co h 765 McKinley ave

Kugler Fred [Mary] h 680 W South

Kuhajda Andrew [Catherine] lab h 1232 Curtis
 " Beatrice h 1232 Curtis
 " Catherine h 1232 Curtis
 Kuhajda Andrew lab h 1124 Marcy
 " Andrew h 922 Munson

COAL Order from THE CITY ICE & COAL CO.

PURE ICE, DUSTLESS COAL. Phone Blackstone 7134

990

BURCH DIRECTORY CO'S

KUHADA

" Mrs Anna (wid Andrew) h 1161 Andrus
 " Frank S [Sue] clk B & O R R h 1253 Allendale av
 " Geo h 1161 Andrus
 " Joseph student h 294 F Miller ave
 " Julia student h 1124 Marcy
 " Karl h 1124 Marcy
 " Katie h 922 Munson
 " Paul h 1161 Andrus
 " Peter h 922 Munson
 " Stephen wks Ornamental I W Co h 1124 Marcy
 " Stephen [Anna] gro 294 E Miller ave h same
 " Susie student h 922 Munson

Kuhar Andrew J [Anna] wks Goodrich h 2271 6th S W

" John [Pauline] wks Firestone h 1186 Andrus
 " John M [Anna] wks Goodrich h 618 Corice
 " Michael h 1186 Andrus
 " Rosic student h 1186 Andrus
 " Stephen student h 1186 Andrus
 Kubarski Anna student h 620 Kipling
 " Anna student h 1988 12th S W
 " Martin [Anna] h 1988 12th S W
 Kuhl Chas H h 742 Duclid ave
 Kuhlman Carl clk r 126 W Center
 " Caroline h 873 Bell
 " Elsie h 873 Bell

Kuhlke Alfred E mgr Rutledge Drug Co No 11 h 616 W Exchange

" Barbara E h 305 Merriman rd
 " Donald D student h 166 Casterton ave
 " Geo B [Harriet A] mgr Acme No 13 h 316 Norma ave

KUHKE/GEORGE H [Maud A] County Commissioner h 615 W Exchange
 " Machine Co See National Rubber Machinery Co

KUHLKE MARTIN D [Augusta] treas National Rubber Machinery Co h 305 Merriman rd Phone BL-8034

" Otto J [Lella B] slsmn Natl R M Co h 166 Casterton ave
 " Richard H student h 166 Casterton ave
 " Walter H clk Firestone h 615 W Exchange

Kuhlman Carl K pharm Robt Lee Drug Co r Taylor Hotel

" Hayward W [Betty M] wks Goodrich h 748 Longview ave
 " Otto [Lillian] h 72 W Bartges
 Kuhlmann Fred F [Ethel G] h 312 Ashland ave (C F)
 " Lencie L [Firma A] mach Goodyear h 287 East Park blvd

Kuhn Mrs Alma B (wid Chas O) h 836 Diagonal rd
 " C Edward [Henrietta A] wks Goodyear h 748 Roscoe ave

" Carl G [Hva G] wks Goodyear h 536 Lindell
 " Clarence C [Esther C] wks Goodrich h 891 Boulevard

" Donald H student h Millboro rd (S L V)
 " Dorothy A wks City L & D C Co h 423 Noah ave
 " Earl C [Wilda A] rubwkr h 2117 4th S W
 " Edward [Lillie B] wks Penna h 2206 20th (C F)
 " Edward H [Carol T] credit mgr Falls Lumber Co h 85 Devonshire dr

" Edward W h 189 Russell ave
 " Mrs Elizabeth (wid Jacob) h 249 Oberlin ct
 " Elsie stenog First-Central T Co r 210 Ash
 " Fnos A [Amanda E] slsmn h 900 S Clair

" Geo H [Lilma] agt Northwestern h Millboro rd (C F)
 " Geo S student h Millboro rd (S L V)
 " Geo W [Joan M] wks Goodyear h 496 Ritchie ave

KUHN GROVER L [Sadie J] sec Hower Co h 715 Chittysave Phone HE-8509

" Harland M student h 1159 MtVernon ave

KUHN HENKFT H [Ruth M] gen mgr Hardware & Supply Co h 968 Amelia ave
 " J Elizabeth wks Goodrich h 189 Russell ave
 " Jack wks Goodyear r 1211 Bittaker
 " James C [Lillian] wks Goodyear h 1617 Hampton road

" John F [Mary A] wks Goodrich h 863 Berghoff
 " John W wks Goodyear r 253 E Cuya Falls ave
 " Mrs Louise M (wid Christopher) h 2284 12th S W
 " Mrs Lucy A (wid John) h 2117 4th S W
 " M Antoinette stenog Goodrich h 2284 12th S W
 " Mrs Mary A (wid Jesse) h 715 Chittysave
 " Mary Ellen h 315 Wheeler

" Max J [Florence G] motor trucking h 1159 MtVernon ave
 " Max O [Millie S] drftsman Firestone h 1613 23d (C F)
 " Merle E student h 836 Diagonal rd
 " Paul slsmn r 1006 Nathan

KUHN

" Robt S [Margie M] rubwkr r 181 Cole ave
 " Saml J [Ruth E] adv mgr Yeager Co h 874 Bloomfield ave

" Walter F [Florence E] (Electric Repair Shop) h 423 Noah ave
 " Walter M [Eva P] wks Goodrich h 1005 Lane
 " Wm C [Hannah] janitor h 315 Wheeler
 " Wm C Jr h 315 Wheeler

Kuhne Alfred L h 1075 N Howard
 " Bernhard G [Addie I] drftsman Natl R M Co h 1075 N Howard
 " Bernhard G Jr wks Goodrich h 1075 N Howard
 " Frank B student h 1075 N Howard
 " M Amelia h 1075 N Howard
 " R Ann student h 1075 N Howard
 " Rosa A music tchr h 1075 N Howard
 " Walter [Ella] wks 315 Ridgewood rd h same

Kuhnes Emery I [Daisy M] prof University of A h 751 Mercer ave
 Kuhnheim Mrs Josephine (wid Henry) h 190 E Archwood ave

Kuhnley Alice h 503 Baird
 " Mrs Sylvia clk THE A POLSKY (O h 503 Baird
 Kuhns Harrison H [Tessie M] rubwkr h 136 Paris av
 " Margaret F clk Grocers Inst Inc h 795 Yale
 " Richard A [Ellen S] h 577 Douglas

Kuinan Wm [Susie] electn h 910 Washington
 Kukulvez Michael Jr [Marie] h 276 Baird
 Kukurosky Geo r 95 N Case ave
 Kukuvez John h 240 E Crosier
 " Michael [Elizabeth] h 240 E Crosier
 " Stephen [Josephine] wks Falls Paper Box Co h 240 E Crosier

Kulasa Helen student h 405 Bacon ave
 " John slsmn Braddock Co h 405 Bacon ave
 " Joseph A 405 Bacon ave
 " Mary stenog Deiss & Co Inc h 405 Bacon ave
 " Stella wks Am H R Co h 405 Bacon ave
 " Victor [Mary] wks Mrs P O'Neill h 405 Bacon ave

Kulawec Fred [Mary] h 500 Morgan ave
 Kulchar Tibor [Margaret] wks Gen T & R Co h 1356 Marcy

Kulchicky Elizabeth student h 669 Fern
 " Theodore [Anna] h 669 Fern
 Kulchyzky Inez student h 1086 Winton ave
 " Joseph [Emily] wks Goodrich h 1086 Winton ave

Kulesa John baker Cuyahoga B Co h 283 Dean
 Kulesza Stanley [Mary] wks Quaker O Co h 365 Cuyahoga

Kuli I mit h n s Graham rd (C F)
 " Geo F student h n s Graham rd (C F)
 " John N [Matthal] wks Firestone h n s Graham rd (C F)

" Mary M opr O B Tel Co h n s Graham rd (C F)
 Kulic John C wks Am H R Co h 1403 Welton ave
 " Mrs Katherine (wid Michael) h 1403 Welton ave
 Kulich Ernest [Marion L] waiter h 140 Kelly ave
 Kulick Anna wks 40 Byers ave
 Kulicz Nick [rubwkr] r 612 Fulmer ave

Kuljaja Joseph [Mary] pbr Wlshire Pibg & H Co h 1178 Taylor
 Kulka Stanley [Catherine] h 148 Mulberry
 Kulko Mary wks Palmer Match Co h 87 W Dartmore ave

" Olga student h 87 W Dartmore ave
 " Wm [Catherine] wks Firestone h 87 W Dartmore
 Kull Harry [Henrietta C] h 448 Keenan ave (C F)
 Kulla Roy E [Helen M] wks Goodyear h 1981 High (C F)

Kullman I dward F [Irma F] h 406 Vine
 Kulp Maurice A clk A & P Tea Co h 2047 18th S W
 Kulsar Frank baker r 290 Sherman
 " Louis baker h 509 W Exchange
 " Michael student h 509 W Exchange

Kulvski Adolph F clk h 970 Brown
 " Elias [Josephine] gro 968 Brown h 970 same
 " John pbr h 970 Brown
 " Louis student h 970 Brown
 " Mildred h 970 Brown
 " Peter student h 970 Brown

Kumerish Andrew musician h 1308 Marcy
 " Irene wks Ent Mfg Co h 1308 Marcy
 " John lab h 1308 Marcy
 " Stephen student h 1308 Marcy
 " Mrs Susie (wid John) h 1308 Marcy

Kummer Alfred M [Flia I] tchr h 532 E Archwood av
 " Ernest F [Sarah E] h 1458 Malasia rd
 " Florida R stenog Firestone h 1458 Malasia rd
 " John T drftsman Goodyear h 1458 Malasia rd
 " Wm F [Elizabeth] lettercarrier h 521 StLeger av

Kumpf Henry W [Ailene M] mgr Gorrell Pharmacy h 360 Spicer

The STANDARD MORTGAGE Co. FIRST MORTGAGES
 2d FLOOR 174 SOUTH MAIN STREET

You Will
Find the
Leading

Business Men's Ads

IN THE
CITY
DIRECTORY

AKRON 1933 CITY DIRECTORY

991

KUMPHF

Kumphel John R [Vera] wks Goodyear h 352 Mc Gowan
Kuna Wm wks Hdw & S Co h 1434 Marcy
Kunath Chas T [Genevieve A] teller First Central T Co h 391 Wildwood ave
Kuncak Katherine clk Paul Kuncak h 464 Alexander
" Paul [Julia] gro 1085 6th ave h 464 Alexander
Kunce Clyde D [Nellie F] wks Goodyear h 875 E Crosier
Kunchak Andrew clk Tiedeman Bros h 77 Kent ct
" Catherine student h 77 Kent ct
" Stephen h 77 Kent ct
Kunde Mrs Caroline (wid Wm M) h 380 Howe
Kundtz F E sec Akron Parcel Delivery Inc h Cleveland O
Kuner Carl student h 832 Amherst
" Elizabeth clk h 832 Amherst
" Helen clk h 832 Amherst
" Joseph wks Firestone h 832 Amherst
" Martin student h 832 Amherst
" Michael [Iris M] capt Fire Station No 4 h 40 E Dalton
" Michael [Mary] h 832 Amherst
" Stephen L [Margaret L] slsmn h 18 Detroit
Kunert Loren J [Anna M] rubwkr h 1037 Mt Vernon ave
Kungel Karl [Mary] wks Goodrich h 317 E Glenwood ave
" Karl Jr student h 317 E Glenwood ave
" Stephen h 317 E Glenwood ave
Kungle Elmer student h 711 City View ave
" Frank J [Virginia I] clk Meadowlark Mkt h R D 2
" Geo [Janet M] meatstr Meadowlark Markets Co h 907 Stadelman ave
" John [Elizabeth] wks Goodrich h 629 Koerber av
" Joseph [Rose] h 711 City View ave
" Michael [Anna] h 629 Koerber ave
" Michael [Julia] wks Goodyear h 382 Wayne ave
" Stephen [Elsie L] farmer h 2466 11th S W
Kuntch Mike h rear 190 N Howard
Kunkel Albert A [Alberta M] slsmn h 1131 East, ave
" Aloysius T [Anabel] contr-bldr 733 Wall h same
" Edward E [Catherine J] h 364 Patterson ave
" Goldo tchr h 69 Franklin
" James A shipper Goodrich r 300 Kentworth dr
" Leo [Amelia] h 565 Cross ct
" Leo P restr r rear 695 Schiller ave
Kunkle Albert L contr bldr 678 W Market h same
" Burton W [Clara E] chief deputy Clerk of Courts h 475 Howe
" Frank J [Florence H] wks Klages C & I Co h 2237 Windemere ave
" Frank L h n s Mogadore rd
" Geo student l n s Mogadore rd
" John J h n s Mogadore rd
" Leo [Josephine] wks Goodvear h n s Mogadore rd
" Robt [Lola] mach r 1096 Beardsley
" Wayne B h 475 Howe
" Wm D student h n s Mogadore rd
Kunkleman Fred W [Edna M] clk A & P Tea Co h 729 Wooster ave
" Jayne E student h 729 Wooster ave
Kunkler John A [Coral] h 956 Wooster ave
" Louise M clk Goodrich h 822 Portage tr (C F)
" Mrs Marie U (wid Geo L) h 822 Portage tr (C F)
" Mrs Mary F h 84 W Mildred ave
" Paul G [Theresa M] mach Vaughn M Co h 407 May ave (C F)
" Ray [Sarah H] h 405 W Exchange
" Raymond B student h 84 W Mildred ave
" Vincent W h 84 W Mildred ave
" Wm L office mgr Davis L & C Co h 822 Portage tr (C I)
Kuns Mis Martha h 1462 1/2 E Market
Kunselman John H [Ieolt O] wks Goodyear h 16 Pamona pl
Kunsmann Boyd W toolmkr h 2236 22d S W
" Carl [Edith] h 1443 Bernice
" Ellsworth [Mary C] wks Putts P G Co h 2236 22d S W
" Geo W [Bernice J] wks Lincoln Rubber Co, h 2314 20th S W
" Mabel M h 2236 22d S W
" Marguerite B student h 2314 20th S W
" Ralph D truck dr h 2236 22d S W
Kuntz Albert D [Heien J] [Bushman-Kuntz Motor Sales] h 714 Glendora ave
" Albert J [Clara A] h 296 E Glenwood ave
" Albertina h 1395 Laffer ave
" Mrs Augusta M (wid Emil) h 434 S Maple
" Bertha I office mgr Square Deal El Co h 944 Stadelman ave

KUNTZ

" Clarence I student h 122 1/2 Willard
" Edith M h 296 E Glenwood ave
" Florence C clk Mayflower Hotel h 227 Pioneer
" Frank [Theresa] fireman Peoples Dairy h 944 Stadelman ave
KUNTZ FRANK R [Dorothy M] sec and treas Peoples Dairy Co Inc vice pres Kramer Clothing Co h 712 Palisades dr Phone FR-2666
" Helen M student h 227 Pioneer
" Henry in U S Army h 893 W Wilbeth rd
" Henry [Katie] rubwkr h 893 W Wilbeth rd
" Mrs Ida (wid Wm) h 178 W Thornton
" John [Virginia] rubwkr h 893 W Wilbeth rd
" John C [Martha A] wks Goodyear h 427 Griffin ct
" Joseph [Agatha] brklyr h 1706 Summit Lake blvd
" Joseph Jr brklyr h 1706 Summit Lake blvd
" Lawrence W student h 386 Pearl
" Norman r 350 Grant
" Peter student h 893 W Wilbeth rd
" Ulysses T [Leah I] wks Goodyear h 227 Pioneer
" Virgil r 350 Grant
" Willard R [Sophia] mch h 271 Rosedale pl
" Wm [Marie A] wks City h 386 Pearl
" Wm J [Jane] wks Goodyear h 122 1/2 Willard
Kuntzman Wm E [Hilda L] clk Goodrich h 318 Madison ave
Kuntzman Andrew C [Catherine M] h 510 Delmar av
" Conrad A [Sadie H] gro 605 Schiller ave h 266 E Tallmadge ave
" Gervase E [Lillian] clk Ohio Edison Co h 516 E Grabam rd (Stow)
Kunukonis Joseph r 1199 Girard
Kunz Betty L student h 362 Grand ave
KUNZ FRANK [Beatrice M] physician and surgeon 301 Peoples Bank Bldg Phone FR-5724, hours 10 to 12 a m 2 to 5 and 7 to 8 p m, Sundays by appointment h 115 Byers ave Phone FR-8652
" Franklin student h 115 Byers ave
KUNZ GEO E [Laura M] vice pres Bryder Bros Co h 362 Grand ave Phone UN-3667
Kunze Ethel E opr O B Tel Co h 486 Lockwood
" John A [Georgia G] city fireman h 1259 Sherman
Kunzl Ray shoe repr 1134 S Main r 80 Lake
Kunzin Danl [Smelia] h 808 Huron
" Geo h 808 Huron
Kupcevic Steve r 527 Wellington ave
Kupchinsky Andrew [Mary] h 449 Wellington ave
Kupelian Mrs Mary I (wid Simon) h 493 Pershing ct
" Vahey student h 493 Pershing ct
KUPPENHEIMER GOOD CLOTHES AND DOBBS HATS sold by KRAMER CLOTHING CO 193 S Main Bankers Bldg Phone HE-7214
Kupper Helen I student h 2521 13th (C F)
Kuppenman Saul F [Rose] adv sol Beacon Journal h 1123 17th (C F)
Kupris Chas [Mary] wks Firestone h 927 Grant
" Chas Jr student h 927 Grant
" Nellie student h 927 Grant
Kurelko Saml [Jessie] h 235 F North
Kurilla Hazel bkpr Deiss & Co Inc h Cuya Falls O R D 1
Kurinsky Arpad J [Pauline C] musician h 310 Graham rd (C F)
" Grace clk h 30 Fair
" Mrs Grace h 30 Fair
Kurish Andrew [Mary] musician h 840 W South
" Andrew Jr student h 840 W South
Kurko John h 332 W Bartses
" Steve h 332 W Bartses
Kurllch Bernard student h 518 Rentschler ct
" Louis student h 518 Rentschler ct
" Richard wks Firestone Farms h 518 Rentschler ct
" Stephen [Anna] wks Firestone Farms h 518 Rentschler ct
Kurnet Alda M h 1645 Battery B
" Geo E [Margaret] electn h 1645 Battery B
Kurih Erich A [Agnes] slsmn F E Rowe Sales Co h 1747 Union (C F)
" Walter wks Com P & L Co h 82 Rose blvd
" Wm student h 739 Sumner
Kurtis Peter waiter r 127 W Miller ave
Kurtz Gertrude wks Goodyear r 937 Clark
Kury Alex h 1414 Marcy
" Mrs Elizabeth (wid Alex) h 1414 Marcy
" Elizabeth K wks Firestone h 1414 Marcy
" Michael D student h 1414 Marcy
Kurtz Catherine wks Goodyear r 25 McNaughton
" Mrs Cecile G (wid Virgil L) h 1211 Girard
" Clarence B [Nellie D] wtchmkr h 102 N Adams

All Banking Services In
Nine Convenient Locations

The
FIRST-CENTRAL
TRUST COMPANY

THE CARMICHAEL CONSTRUCTION CO.

148 EAST MILLER AVENUE



Specialists on: Public, Office,
Commercial, Garage, Warehouse
and Factory Buildings

992

BURCH DIRECTORY CO'S

KURTZ

KURTZ EDWIN [Minerva] pres Kurtz Lumber Co h East Moreland Canton rd Phone MA-1566
KURTZ HORACE B [Florence H] pres Akron Parcel Delivery Inc h 467 Leitchworth dr
 " Irving R student h 102 N Adams
 " Jack H student h 467 Leitchworth dr
 " Jacob [Marie] lumber h 2679 Albrecht ave
 " John [Elizabeth] slsmn h 981 Clark
 " John jr slsmn h 981 Clark
 " Joseph clk h 981 Clark
 " Joseph M wks Peoples S Drug r 738 Roselawn ave
 " Lester A [Fisile K] lbr h 429 Steiler ave
KURTZ LUMBER CO The, Edwin Kurtz pres W C Jackson vice pres and gen mgr Mildred Kurtz sec Chas Traxler treas dealers in all kinds of lumber mill and office 384 S Arlington Phone HE 6177 branch yards 1860 E Market
 " Mildred cashr Ak Dry G Co h 392 Erie
KURTZ MILDRED sec Kurtz Lumber Co h East Moreland Canton rd Phone MA-1566
 " Orlan L [Hazel M] clk Firestone h 1396 Herberich ave
 " Ralph J [Helen S] carp h 2679 Albrecht ave
 " Ralph S [Mary] wks Goodyear h 507 Oxford ave
 " Raymond E [Grace S] carp h 2679 Albrecht ave
 " Roy clk r 159 Bachtel ave
 " Russell H [Persis] social worker h 1005 Bloomfield ave
 " Mrs Viroka (wid John E) h 692 Excelstor ave
 Kurtzer Harry F [Lou] slsmn h 892 Avon
 Kurucz Irene student h 51 Stanton ave
 " Julius h 51 Stanton ave
 " Louis [Mary] carp h 51 Stanton ave
 " Mary wks Firestone h 51 Stanton ave
 " Olga student h 51 Stanton ave
 Kury Wm D [Nomi I] atty h 1079 Cadillac blvd
 Kuryla V A [Helen L] mgr Kresge Co h 1721 16th (C F)
 Kurvlak Anna h 880 Grant
 " Nick [Katie] h 880 Grant
 Kurz Clarence J [Hazel M] mgr Natl Refining Co h 1219 Falls ave (C F)
 " Clarence J jr student h 1219 Falls ave (C F)
 " Herbert J [Mary K] with Firestone h 1923 Ohio ave (C F)
 Kurzen Emil F [Barbara H] agt Midland M L I Co h 801 Harvard
 " Geo E student h 801 Harvard
 " Walter E [Della E] wks Phila R W Co h 935 Palmetto ave
 Kusick Thos slsmn r 276 W Bowery
 Kushell Chas J [Isabel C] wks Firestone h 56 Mull ave
 Kushkin Doris clk A Schulman Inc h 1114 Cadillac blvd
 " MILTON [Beatrice] (G & M Tire Co) h 656 S Sunset View dr
 " Ralph [Sarah] gro etc 917 F Buchtel ave h 1114 Cadillac blvd
 Kusiak Ben [Victoria] wks Gen T & R Co h 341 Zeller ave
 " Bernice student h 188 Thorpe
 " John student h 341 Zeller ave
 " Roman [Mary] h 188 Thorpe
 " Stanley student h 188 Thorpe
 " Walter student h 188 Thorpe
 Kuska John J [Mary] steam shovel opr M B Guran C & C Co h 1298 Neptune ave
 Kusma Mike [Anna] h 874 Bell
 Kusmits James h 190 W Cedar
 " Mary h 190 W Cedar
 " Michael [Mary] h 190 W Cedar
 Kusner Geo r 29 Brighton dr
 Kusnir Michael [Anna] wks Goodyear h 696 Morgan ave
 Kusnyar Andrew wks Col Salt Co r 584 Jersey ave
 Kusnyer Andrew [Catherine] auto mech h 974 Nathan
 " Ernest student h 974 Nathan
 Kuus August [Kathleen] mach h 894 Columbia ave
 " Carl J h 98 Vesper
 " Emil [Louise] h 98 Vesper
 Kusy Anna h 1245 McKinley ave
 " Geo h 1245 McKinley ave
 " Joseph [Mary] rubwkr h 1245 McKinley ave
 " Mary h 1245 McKinley ave
 " Michael student h 1245 McKinley ave
 Kuty John [Susie] gard h 991 Boone
 " Mary student h 991 Boone
 Kuthan Andrew M [Elizabeth] mach Firestone h rear 878 Sherman
 " John student h 1125 Sherman
 " Laura C wks 2127 8th (C F)

KUTHAN

" Mrs Rose (wid Geo) h 1125 Sherman
 " Stephen h 1125 Sherman
 " Thos r 1946 2d S W
 Kutinsky Geo [Fidith] wks Fwin Coach Co h 768 E Graham rd (Stow)
 " Mildred student h 768 F Graham rd (Stow)
 Kutnac Matthew paperhng r 349 Buckeye
 Kutos Evelyn waitress h 599 E South
 " Joseph wks Goodyear h 599 E South
 " Walter S clk h 599 E South
 Kuts John [Margaret] h 1039 Packard dr
 " Matthew h 1039 Packard dr
 " Wendell [Anna] barber S S Schaffer h 354 Berry ave
 Kutschel Mrs Emille (wid Frank) h 426 Cuyaboga
 Kutscher Edward [Anna] wks Goodrich h 428 Sherman
 " Edward jr [Bernice O] painter h rear 560 Spicer
 " Erwin truck dr h 428 Sherman
 " Frederick D h 428 Sherman
 " Harold [Dorothy C] taxi dr h rear 587 Grant
 Kuttner Adolph clk h 971 Clark
 " Mrs Bertha h 971 Clark
 Kutz Harlow [Elah L] with Kroger G & B Co h 2047 17th (C F)
KUTZ JOSEPH [Lura F] vice pres Aster Cash Markets Co h 456 Reed ave Phone FR-0308
 Kutze Frie wks 1718 10th (C F)
 Kuzemchak Helen wks 722 Sunnyside ave
 " Saml [Olga] wks Ak Std M Co h 1018 Pardee ave
 Kuzmik Geo lab r 352 W Bartzes
 " Mary wks Goodrich h 1308 Hart
 " Michael [Katherine] wks Goodyear h 1308 Hart
 " Michael [Terka] shoe repr 99 N Case ave h same
 " Olga student h 99 N Case ave
 Kuzmo Thos [Florence] rubwkr h 501 Wingerter
 Kvet Pdward J [Wilma P] chem engr h 1396 Della ave
 Kwiatkowski Carl student h 2438 8th S W
 " John [Catherine] lab h 2438 8th S W
 " John jr h 2438 8th S W
 " Josephine wks Palmer M Co h 2438 8th S W
 " Stanley h 2438 8th S W
 Kwlecinski Adelbert J gro etc 490 E Glenwood ave
 h same
 Kver Chas G [Cornella M] wks Goodrich h 837 Crouse
 " Fred H [Stella] barber C D McClain h Copley O R D 1
 " Mildred h 1380 Pond View ave
 " Mildred G h 74 Detroit
 Kylaner Karl B [Ingeborg C] drftsmn Goodrich h 369 Cypress ave
 Kyle Arch M [Ida B] wks Firestone h 423 Cypress ave
 " Cecil h 1529 Beardsley
 " David D [Settie] wks Firestone h 45 W Miller ave
 " Donald W [Grace R] ticket clk Penn Ohio C Lines Co h 665 Patterson ave
 " Fern T student h 423 Cypress ave
 " Frank h 423 Cypress ave
 " Frank E [Gertrude] dept supvr O B Tel Co h 53 N Union
 " Fred P slsmn Sears R & Co h 365 StLeger ave
 " Harry C [Irae] wks Firestone h 1529 Beardsley
 " Howard L [Hilda M] clk Firestone h 2532 Mosadore rd
 " J Edgar [Nellie M] wks Firestone h 1396 Burkhardt ave
 " John C [Miriam I] sls mgr Firestone P I Co h 520 S Firestone blvd
 " John S [Mary E] h 396 Conmore ct
 " Joseph billiards h 965 Lane
 " Kenneth M student h 423 Cypress ave
 " M Marie student h 1529 Beardsley
 " Mary E h 423 Cypress ave
 " Stanley F student h 63 N Union
 " Willa M student h 396 Conmore ct
 Kyler Earl R [Lettitia B] h 1085 Emma ave
 " Everett J [Laura B] wks Quaker O Co h 737 Iona ave
 Kynett Earl H [Hazel A] potter h 188 Locust
 Kynnersley Lawrence [Caroline] wks Goodyear h 713 Ardella ave
 Kyriakides Mrs Despina h 270 Merriman rd
 " Harry A [Thalia] h 270 Merriman rd
 " Tassos H student h 270 Merriman rd
 Kyser Edward H [Inez M] deputy Clerk of Courts h 135 W Long
 " Eiton E [Lois A] batteries 639 W Bowery h same
 " Gerald R student h 639 W Bowery
 " Gladys M sec to asst supt Public Schools h 135 W Long
 " John I [Sirah M] h 303 Eastland ave

THEODORE ST. GERMAIN REALTY CO. "Our Customers get the Bargains"

308-311 Ohio Building

Phones Blackstone 9118, 9119 and 9110

AKRON 1933 CITY DIRECTORY

993

KYSER

" LaVern F [Bessie A] h 635 Kling
 " Lou R h 619 W Bowery
 " Mrs Meta M (wid Joel F) h 187 W Exchange
 " Milo L [Thelma E] wks Goodrich Silvertown Inc r 1070 5th ave
 " Mrs Myrtle M (wid Wm) h rear 396 Howe
 " Russell H [Ada M] mach B & O R R h 853 Bank
 " Ruth M clk h 135 W Long
 " Wilbur student h rear 396 Howe
 Kysor Chas L [Mary A] wks Goodyear h 516 Talbot ave
 " D Lenora h 516 Talbot ave
 " Leorma student h 720 Wellesley ave
 " Ollis J [Hattie] wks Ak Porcelain Co h 1039 Hope ave
 " Ruth A student h 367 McGowan
 " Saml R [Manie J] wks Goodyear h 367 McGowan
 Kytie Eva J stenog [Thos Phillips Co] h 257 E Thornton
 " Nellie M h 257 E Thornton
 Kytjavoc Vojin [Mary] clk h 262 Berry ave

L

I C A Holding Co R B Meade pres L E Ellsworth sec G I Taylor treas 405 Flatiron Bldg
 I & S Restaurant (Louis Talem) 1267 S Main
 I & W Garage (H A Iins D E Westfall) 496 Locust
 Lab Rose wks 105 Melbourne ave
 LaBar Mrs Jean B restr 1223 S Main h 1225 same
 " Jesse W [Jean B] wks Firestone h 1225 S Main
 LaBarbera Angelo [Josephine] shoe repr 587 Upson h same
 LaBarre Arthur [Edna L] mech Firestone h 203 W Miller ave
 Labay John [Pauline] [Sweetzer Ave Auto Wrecking] h 1116 Sweetzer ave
 Labbe Agnes A h 298 W Exchange
 " Arthur W student h 298 W Exchange
 " Beatrice h 112 Aqueduct
 " Bernadette A stenog F E Rowe Sales Co h 241 Rhodes ave
 " Bernard C with Firestone h 241 Rhodes ave
 " Chas F jr [Alice E] wks Goodyear h 1112 Rhodes
 " Chas J [Helen M] h 293 W Exchange
 " Edward C [Mary C] clk Firestone h 332 J Archwood ave
 " Edward F student h 343 Parkwood ave
 " Edward G [Theresa M] slsmn J V Swartz Co h 343 Parkwood ave
 " Frank [Mary A] slsmn Ak Gro Co h 339 Parkwood ave
 " Frank A [Clara L] (Boulevard Lunch) h 150 Crescent dr
 " Geo M h 297 W Exchange
 " Helen M bkpr Fisher Bros Inc h 298 W Exchange
 " Hilda F h 241 Rhodes ave
 " Hillary M [Mary E] truck dr h 1622 Faye rd
 " Irene A student h 241 Rhodes ave
 " John E driver J V Swartz Co h 343 Parkwood ave
 " Katherine wks THE M O'NEIL CO r 215 Myrtle pl
 " Leo G h 112 Aqueduct
 " Leo J [Julia C] h 112 Aqueduct
 " Martin [Mary M] capt Fire Station No 9 h 711 S Maple
 " Mary A h 112 Aqueduct
 " Mary D student h 711 S Maple
 " Ralph L student h 241 Rhodes ave
 " Ruth A bkpr h 241 Rhodes ave
 " Wendelin A [Emma C] elev opr THE M O'NEIL CO h 241 Rhodes ave
 " Wm P [Elsie N] city fireman h 923 Hardesty blvd
 LaBella John [Daisy] fireman h 773 Sumner
 " John L h 773 Sumner
 " Ruth L student h 773 Sumner
 LaBelle Mrs Artimease (wid Victor) h 254 Rockwell ct
 " Eugene J [Ellen] h 280 W North
 " Frank T [Myrtle L] chief opr Am Dist Tel Co h 2199 19th S W
 " Mrs Ila waitress r 284 Park
 " James D student h 720 N Howard
 " John D student h 720 N Howard
 " Lawrence A [Helen L] clk h 31 E Tallmadge ave
 " Louise h 31 S Broadway
 " Margatet A nurse h 280 W North
 " Marion V h 280 W North
 " Mrs Mary h 31 S Broadway
 " Patrick A [Catherine N] slsmn h 25 S Valley
 " Pauline A h 720 N Howard
 " Robt E student h 280 W North
 " Valmar J [Gertrude M] auto serv sta 720 N Howard h same

LABELY

Labely Rachel bkpr r 156 W Thornton
 Laber Albert C wks Goodyear h 325 Power
 " Harold A [L Ruth] slsmn Gen Baking Co h 544 Eastland ave
 " Mrs Mary (wid John) h 199 W Center
 Labor Temple 184 W Center
 Labote Americo [Fannie] h 410 Lombard
 Labovitz Isaac J [Rose] r 572 Inman
 LaBreen Mrs Sarah wks J E Hale h same
 Labriola Michael A [Mary M] truck dr h 1194 Diagonal rd
 Labrozzi Joseph [Josephine] whsemn Bear F Co h 711 LaFollette
 Labruzzo John [Catherine G] h 331 Cross
 Labunski Frances wks L D Bader C Co h 784 Weeks
 " Leo student h 784 Weeks
 " Mary h 784 Weeks
 " Mildred h 784 Weeks
 " Stephen [Madeline] wks Goodyear h 784 Weeks
 Labut Alex [Anna] tailor Peoples Clo Co r 211 W Long
 LaCamera Joseph [Louise A] phys 771 1/2 N Main h 1197 same
 Lucasella Frank poultry mkt h 25 Filmore ave (C F)
 " John [Jennie] h 111 Alfaretta ave
 Lacefield Dow [Bessie] wks Gen T & R Co h 610 Hudson ave
 " Earl [Lucille] wks Mohawk R Co h 864 5th ave
 Lacey David R [Fay F] h e s Fish Creek rd (Stow)
 " Mrs Effie h 2443 6th (C F)
 " Harold student h 1559 Hobart ave
 " Harry H [Lillian G] wks Firestone h 734 Montana ave
 " Homer L student h 1559 Hobart ave
 " Ira [Annie P] wks Goodyear h 1559 Hobart ave
 " James [Caroline] wks Ak Welding & S Co h 1190 Grant
 " James H student h 1190 Grant
 " John D [Mary R] engr Renner P Co h 406 Spicer
 " Mrs Ruby h 117 Lods
 Lach Andrew J [Barbara S] wks Goodyear h 1133 5th ave
 " Fred wks Quaker O Co h 233 King ct
 " Joseph wks Quaker O Co h 233 King ct
 " Mary student h 1133 6th ave
 LaChance Anita M h 800 Lakewood blvd
 " Francis N [Irene E] wks Goodyear h 1705 Preston ave
 " Noel P [Cora B] mach Goodyear h 500 Lakewood blvd
 " Rosemond M stenog h 800 Lakewood blvd
 Lachman Evelyn A h 347 Dayton
 " Frederick E [Margaret I] wks Quaker O Co h 347 Dayton
 " Wm F tchr h 347 Dayton
 Lachoff Frederick W [Grace L] stmftr h 1885 Penthey ave
 " Geo H baker h 330 Massillon rd
 " Hugo M [Emma M] bakery 330 Massillon rd h same
 " Mrs Leta K clk Yeager Co h 697 Virginia ave
 " Oscar C baker h 330 Massillon rd
 Lachok Andrew [Mary] auto wrecking 564 Kipling h same
 " Paul [Mary A] hdw 547 McKinley ave h same
 " Paul [Susie] wks Col Ins Co h 1182 Andrus
 Lack Eugene [Cecilia E] chef h 1060 Burkhardt ave
 Lackey A M wks Times-Press h 549 Talbot ave
 " Albert M h 1423 Geneva ave
 " Alfred C h 915 Kenmore blvd
 " Bert H [Marion M] hno opr h 955 Silvercrest ave
 " Blippus h 915 Kenmore blvd
 " Frank B [Alma B] wks Goodyear h 1059 Fairbanks pl
 " Goldie B h 1423 Geneva ave
 " Harriet E music tchr h 597 E Buchtel ave
 " Harriet H student h 1164 Mt Vernon ave
 " Hugh C [Edna] slsmn h 851 Saxon ave
 " John H [Ruth W] inspr Co Surveyor h 1164 Mt Vernon ave
 " John H jr h 1164 MtVernon ave
 " Louise F h 1423 Geneva ave
 " Peter J [Emma C] carp h 1423 Geneva ave
 " R Lee [Viola B] wks Goodyear h 1548 Merrill ave
 " Ray M [Edna M] wks Firestone h 2218 East ave
 " Robt C truck dr h 1423 Geneva ave
 " Robt L [Viola B] wks Goodyear h rear 1566 Wildon ave
 " Sidney S h rear 1566 Wildon ave
 " Wm A [Ethel F] h 954 Stanwood ave

TAWNEY'S ICE CREAM COSTS NO MORE

WONDERFUL

994

BURCH-DIRECTORY CO'S

LA COLONIA
LA COLONIA ITALIANA CO, publishers La Colonia Italiana (Weekly) Charles Cacioppo editor Roberto Parenti business manager 317 S Main Phone HF 7615
LaCook Gerald C (Irene A) opr Ohio Edison Co h 62 L Rosewood ave
LaCoste J Stanley (Jane B) slsmn Goodyear h 83 S Arlington
LaCroix Augustus (Agnes) h 656 Wooster ave
 " **Harty C** bus opr Ak Trans Co r 860 Avon
 " **Joyce I** (Margaret C) slsmn Hdw & S Co h 494 Storer ave
 " **Mrs Leah** h 674 Amherst
 " **Russell C** chief clk Ohio Edison Co h 450 Sherman
Lacy Clarence W (Helen D) rubwkr h 435 Crouse
 " **Mrs Daisy** r 904 Work dr
 " **Frank** r 408 Crouse
 " **Harold M** (Lottie R) with Goodrich h 876 Hereford drive
 " **Howard A** (Hazel D) city fireman h 1191 Dayton
 " **Merrill** r 904 Work dr
 " **Tealia** wks 986 Merriman rd
Ladakis Angelus (May I) wks Goodrich h 331 Diagonal rd (Stow)
Ladato Domenico (Anna) barber 799 W Bowery h 642 Sherman
Ladd Alfred D (Eiva H) prin Garfield High School h 1267 Dietz ave
 " **D Kenneth** (Hazel E) teller First Central T Co h 41 W Salome ave
 " **Helen I** h 1267 Dietz ave
 " **J Richard** student h 1267 Dietz ave
 " **Malburn Lucy F** wks Firestone h 1111 Florida av
 " **Paul L** h 251 S Broadway
 " **Philip D** h 1111 Florida ave
Lade Gustave P (Meta W) pres Iade System of Building Survey Co h 1335 Arnold ave
 " **Lawrence C** contr bldr 1335 Arnold ave h same
 " **Ruth M** h 1335 Arnold ave
 " **System of Building Survey Co** G F Lade pres Mrs M W Lade sec and treas 1335 Arnold ave
Ladich Mrs Margaret I (wid John) h 199 Marcy ct
 " **Paul J** (Catherine) bus opr Ak Trans Co h 869 Bellevue ave
Ladies Cemetery Association Mrs Helen S Billman pres Mrs Elizabeth R Freeman vice pres, Mrs Elizabeth C Hoots sec Mrs Jessie F Crane treas 1841 2d (C F)
 " **Tailor Shop** (Mrs Katie Forax) 490 E Exchange
Ladner Mrs Amy G (wid Leonard) h rear 708 Rudolph ave (C F)
 " **Elsie D** h rear 708 Rudolph ave (C F)
 " **Harry V** h rear 708 Rudolph ave (C F)
Ladoga Borzoi Kennels (K L Douglass) 829 Sumner
Ladrach Aaron G (Dorothy M) sec and treas Magnetic Gauge Co h 1263 East ave
 " **Gerson B** (Thelma D) clk h 2268 Manchester rd
 " **Helen M** h 2268 Manchester rd
LaDue Chas G (Clara I) h 789 N Howard
 " **Hazel M** student h 789 N Howard
LADUL WENDELL R (Tha B) asst supt and engr Akron City Water Works h 1163 Avon
 " **Willett D** (Mildred A) engr Goodyear h 79 Leck av
Lady Clarence L student h 18 S Martha ave
 " **Iva L** student h 18 S Martha ave
 " **James R** student h 18 S Martha ave
 " **Thos P** (Mary M) wks Mohawk R Co h 18 S Martha ave
Lafarino Russell clk 1 161 Park
Lafatch Anthony P h 168 Castle Blvd
 " **Carl** h 168 Castle Blvd
 " **James C** h 168 Castle Blvd
 " **John W** student h 168 Castle Blvd
 " **Joseph (Amelia)** h 168 Castle Blvd
 " **Rose G** h 168 Castle Blvd
Lafayette Apartments 163 Casterton ave
 " **Apartments** 46-8 S Valley
 " **Mrs Martha** (wid Joseph) h 394 Livingston
Lafeyet Edgar A (Jessie E) plbr Lafeyet P & H Co h 1066 MyVernon ave
 " **Harold F** (Betty G) (Lafeyet Plumbing & Heating Co) h 140 Rhodes ave
 " **Mrs Jennette** clk Yeager Co h 404 Raasch ave
 " **Peter** r 13 L Buchtel ave
 " **Plumbing & Heating Co** (H E Lafeyet) rear 834 Mallison ave
Laffer Burton J (Minnie A) rubwkr h 576 E Tallmade ave
 " **J Marshall** (Minnie C) h 57 Beck ave
Lafferty Mrs Ada H h 2127 Chestnut Blvd (C F)
 " **B Clarence** clk h 2337 Chestnut Blvd (C F)
 " **Cecil C** wks Summit Beach Park h 903 Boulevard

LAFFERTY
 " **Harry G** (Anna) wks Firestone h 1255 W Wilbeth road
 " **John Y** (Helen C) truck dr h 70 W South
 " **Robt** (Margaret) h 130 Paris ave
 " **Thos H** (Agnes F) rubwkr h 923 Yale
 " **Wm** (Fern I) h 903 Boulevard
Laffie Chas A mgr Iamilly Outfitting Co 635 S Main
Lafin Horace E (Besse F) vice pres Akron Standard Auto Co h 183 W Exchange
Lalollette Chas E (Martha) h 41 Spruce
 " **Edna A** h 41 Spruce
 " **Justin E** (Leona L) wks Ak M & G Co r 51 Arch
 " **Orville J** (Freda) wks Goodyear h 41 Spruce
LaFonda (Mary I and Peiri F Cook) restr 2225 State rd (C F)
LaFortune Lafayette (A Christina) h 713 Albermarle ave (C F)
LaFrance Beauty Shoppe (Mrs Evelyn J Bloom) 506 2d Natl Bldg
LaFromboise Geo A (Cleta I) clk h 100 Wills ave
Lakana Chas student h 536 Beacon
 " **Donald D** student h 536 Beacon
 " **Joseph (Amelia)** h 536 Beacon
 " **Santo (Frances)** h 941 Haynes
LAGANKE RUTH E executive sec Travelers Aid Society r 369 E Buchtel ave
Lagarakis Gust (Arjho) h 595 Douglas
 " **James** shoe shiner h 899 Douglas
LaGarda Peter (Laural) music tchr h 688 Columbus
Lakasse Joseph A lunch 511 N Main r 513 same
Lagios Geo wks Just Rite Lunch r 163 W State
Lahman Chas I (Nelthe M) lab h 28 Marle ter
LAHMAN CLAIR M (Eva) cashier McINTOSH-BOWERS-WEST CO h 933 Della ave Phone UN-6548
Lahmers Clelia J student h 2835 Hudson dr (C F)
 " **N, Earl** h 2835 Hudson dr (C F)
 " **Norman L** (Jennie M) h 2835 Hudson dr (C F)
LAHR CHARLES H (Gertrude B) sec Ohio Edison Co h Barberton O R D 2 Phone SH-9472
 " **Hugo H** (Rhoda M) wchmn Penna R R h 1670 William (C F)
 " **Rivmond E** (Ruth) servmn Thor El Shop h East Akron R D 1
Lahrmer Mrs Adeline Ott dancing school Keith Palace Arcade h 1758 12th (C F)
 " **Frank (Pauline)** wks Goodrich h n s Wooster ave
LAHRMER FRED H (Florence D) (Lahrmer & Hadley) h 301 Afton ave Phone LN-4292
 " **Fred H** h 301 Afton ave
LAHRMER & HADLEY (Fred H Lahrmer Stephen D Hadley) attornesy at law 1012 Akron Sav & I Co Phone HI-9167 (see page 42)
 " **Herman H** (Adeline O) chiroprapist 628 2d Natl Bldg h 1758 12th (C F)
 " **John P** student h 301 Afton ave
LaHurd Joseph (Mary S) sec and treas Grocers Institute Inc sec Squate Deal Food Stores h 862 Columbia ave
 " **Louise** student h 862 Columbia ave
 " **Michael** student h 862 Columbia ave
Lalbe Mark W (Laurette) with Goodyear h 583 S Sunset View dr
Lalck Geo H (Hazel F) rubwkr h 350 Massillon rd
Lalldig Delber (Jeannette) truck dr h 604 Bell
 " **Glen D** h 422 Newell ave
 " **Jerre D** (Catherine G) wks Goodyear h 422 Newell
 " **Nebin M** (Maggie) auto ser sta 351 W Chestnut h 604 Bell
Lalub Mrs Hazel (wid Fred) h 652 F Market
Lalufey Arthur (Ethel) wks Goodrich h 1229 Manchester rd
Lalung Audrey V wks 584 E Crosier
Lalung Leon J (Lide) wks Goodyear h 1463 Goodyear Blvd
Lalio John (Mary) lab h 1221 Wilbur ave
 " **Rose** h 1221 Wilbur ave
Lalud F (Lucille) student h 1505 Canadian ave
 " **Frank L** (Iris F) with Goodrich h 2245 4th (C F)
 " **Geo H** (Eva E) route formn Ak P Milk Co h 2190 1st ave
 " **Jack M** student h 1505 Canadian ave
 " **James N** (Pearl M) clk Ak P Milk Co h 2236 12th S W
 " **Louise M** student h 1505 Canadian ave
 " **Ray L** (Violet M) formn Penna R R h 736 Amherst
 " **Ruth M** clk Goodrich h 2245 4th (C F)
 " **Shade H** (Nura B) wks Goodyear h 1505 Canadian ave
Lalushley Arthur C (May I) dentist 103 E Kent rd (Stow) h 176 Marhofer ave (Stow)

DIRECTORY ADVERTISING
PAYS THE LARGEST DIVIDENDS ALL-WAYS



CHARVOZ SALES, Inc. "Roll of Honor"

275 East Market St. Phone Jefferson 3141

AKRON 1933 CITY DIRECTORY

905

LAJANKAS

- Lajankas Thos student r 1044 Grant
- Laike Frank [Margaret] wks Goodrich h 259 Poplar
- " Frank Jr clk h 289 Poplar
- " Margaret clk h 289 Poplar
- Lakatos Anna h 1215 Marcy
- " John [Rosie] rubwkr h 1215 Marcy
- " Louis [Julia] tailor **THE A POISKY** (O h 707 City View ave
- " Louis Jr student h 707 City View ave
- " Stephen h 1215 Marcy
- Lake Arden E [Edith M] wks Goodyear h 373 Weeks
- " Arthur E [N Frances] clk Acme No 120 h 1753 Adelade blvd
- " Chester C [L Lucille] mgr lfe dept Herberich H Co h 907 Chestnut blvd (C F)
- " Clinton O h D V Barcus (M F)
- " Dea D [Lisie M] wks Goodyear h 533 Seamans av
- " Denzel G [Sue M] mech faylor S M Inc h 594 Winans ave
- " Erie Bottling Co (Peter Theodoroff) 528 Akins ct
- " Falle I wks Goodyear h 1009 Pardee ave
- " Fred wks Goodyear r 220 Allies
- " Gethin R [Helen G] mach h 2476 Nesbitt ave
- " Glenn J [Blanche] wks Goodrich h 1375 L Archwood ave
- " Mrs L Gladys stenog H G Stewart h 195 N Adolph
- " Mrs Mattie (wid Frank) h w s W Dartmore ave
- " Oley J [Ethel W] h 373 Weeks
- " Mrs Olive A (wid Kline S) h 227 Westwood ave
- " Ransome E clk Bencon Journal h 1186 Copley rd
- " Robt C slsmn h 300 E Exchange
- " Shore Terminals B F Stead pres motor trucking 82 Grand ave
- " Ward C [Nettie A] clk Goodrich h 75 Hawthorne ave
- " Ward J clk Rutledge Drug Co No 6 h 75 Hawthorne ave
- Lakemore-Akron Gun Club Inc G D Bryan sec aud treas 2025 Springfield Lake blvd
- Lalick Dorothy Y h 467 Clover
- " Olga student h 467 Clover
- Lakobrlja Peter wks Goodyear r 85 Kent pl
- Laktash Anthony [Josephine] h 1319 8th ave
- Lallas Clarence [Ivy] rubwkr h 1267 Medsker
- Lalli Carmella student h 546 Columbia ave
- " Flori [Alvera] wks Goodrich h 471 E Tallmadge
- " Frank [Mary] wks Ak Trans Co h 546 Columbia ave
- " Louis [Mary] wks Quaker O Co h 825 Ranney
- " Vincent [Rose] wks Ak Std Mold Co h 508 E Tallmadge ave
- " Viola wks Falls R Co h 546 Columbia ave
- Lallo Geo [Julia] wks Goodyear h 567 McKinley ave
- Lally Dennis J [Mae] h 218 Park
- " Joseph h 2301 26th S W
- " Mary S clk h 218 Park
- " T P Co (I P Tally) building specialties 407 Lverett Bldg
- " Thos P (I P Tally Co) r 993 Whittier ave
- Lalonde Donna student h 301 Coddling
- " Mrs Florence L (wid Joseph F) h 301 Coddling
- " Fred J [Grace J] clk Std Oil Co h 2040 4th (C F)
- " Geo W [Oda E] slsmn h 52 N Adolph ave
- Lalos Geo [Chrysanthe] waiter h 288 Locust
- Lam John H [Nettie I] wks Goodrich h 179 Gertrude
- Lamancusa Carmelo [Marie] wks Penna R R h 338 Sherman
- " Katherine student h 388 Sherman
- " Wm student h 388 Sherman
- Lamanica John lab h rear 537 Talbot ave
- Lamana Louise [Angelina] rubwkr h 1453 Wyley av
- Lamarca Bernard [Louise] gro 158 Furnace h same
- Lamarr Geo [Agnes] rubwkr h 1135 Marcy
- " Mrs Mary R (wid Wm) h 591 Ripley ave
- Lamaster Bros (C C and G C) feed flrs 2667 Benton
- " Chas W [M Virginia] h 19 Goodwin ave
- " Clyde C (LaMaster Bros) h 2667 Benton
- " Mrs Fannie S (wid John T) h 291 Stieger ave
- " Glenn C (LaMaster Bros) h 2667 Benton
- " Hillian M h 2667 Benton
- " Sylvia V h 2667 Benton
- Lamb Mrs Agnes C h 89 Jewett
- " Albert J [May C] wks Superior Ptg Co h 1994 King ct
- " Alexander R rubwkr r 1119 7th ave
- " Anna M student h 574 Dayton
- " Mrs Bessie L gro 682 Roscoe ave h same
- " Clair wks Killian Mfg Co h 727 Canton rd
- " Clyde wks Killian Mfg Co h 727 Canton rd
- " E Grace student h 1381 Hart
- " Immanuel V [Rose N] coll 307 Akron S & I Bldg r 36 S Maple

LAMB

- " Mrs Ethel (wid Joseph R) h 799 Douglas
- " Franklyn L [Maybelle I] clk Goodyear h 216 Mission dr
- " Garland E [Grace] wks Goodyear h 1706 Preston ave
- " Geo R [Nettie] rubwkr h 917 Iowa ave
- " James G [Viola] mach h 727 Canton rd
- " Mrs Jane (wid Wm J) h 1083 Lexington ave
- " Jesse R wks Goodrich h 1116 East ave
- " Joseph A [Bertha] h 1743 E Market
- " Merle [Rose] dr HdW & S Co h 727 Canton rd
- " Robt [Bess M] wks Goodrich h 758 Elma
- " Roy [Ruby] wks Goodyear h 2221 E Market
- " Thos R wks Goodyear h 1116 East ave
- " Virgil A wks Firestone r 181 Lake
- " Walter L [Edna L] h 1381 Hart
- " Wiley T [Susan L] barber 483 Brown h 485 same
- " Wm M [Dorothy L] uphol h 97 Lincoln ave (C I)
- Lambach Chas K [Pauline V] wks Ak P Milk Co h 393 Erie
- Lambacher Christ doorman Turner Hall h 608 Grant
- " Henry C [Kathryn A] clk Ent Mfg Co h 1219 Herberich ave
- " John slsmn h 608 Grant
- " Rose K nurse h 83 Schafer
- " Wm C [Veronica M] h 975 Corwin ave
- Lambda Chi Alpha Fraternity 82 Pir Hill
- Lambert Albert H [Maud S] clk Cities S O Co h 2404 Mogadore rd
- " Albert P mach r 525 1/2 S Main
- " Berous I h 332 W Market
- " Centa M wks Goodrich r 1305 Curtis
- " Chester I [Lisie] painter h 532 Bacon ave
- " Doris student City Hosp h 39 Arch
- " Earl W [Catherine M] dept mgr Yeager Co h 46 Metlin ave
- " Edward G [Rose] slsmn Armour & Co h 2916 Hudson dr (C F)
- " Mrs Esther E beauty opr h 2480 27th S W
- " Florence M student h 512 Bacon ave
- " Frances C clk Goodyear h 46 Metlin ave
- " Geo B wks Goodyear h 1786 Ford ave
- " Geo W h 332 W Market
- " Hazel h 2404 Mogadore rd
- " James I student h 470 Perkins
- " Leroy L slsmn Al Greenwald Inc h 281 Arch
- " Mrs Maria C (wid Lucille) h 248 Falls ave (C F)
- " Mrs Marie A wks Firestone h 99 Schafer
- " Marion I [Iena G] h 758 Carlisle
- " Norbert [Barbara] wks Akron-Selle Co h 835 Wooster ave
- " O Leonard h 384 Robert
- " Otis N [Eva M] carp h 384 Robert
- " Otto G [Hazel] slsmn h 1265 Girard
- " Ralph C [F Mildred] ins h 512 Bacon ave
- " Rosalene J student h 384 Robert
- " Rose N h 2916 Hudson dr (C F)
- " Russell I [Gladys M] electn Goodrich h 186 Russell ave
- " Theresa M h 835 Wooster ave
- " Mrs Velora h 621 Dan
- Lamberth John J [Lula M] wks Firestone h 89 Schafer
- " Marvin [Marguerite] wks Goodrich h 834 Harvard
- " R Lee [Mamie L] wks Firestone h 2501 Christensen ave
- Lamberto James r 421 Spalding
- Lambertus Lather tehr h 962 Copley rd
- Lamberty Peter G [Alfaretta M] furnm Firestone h 494 S Firestone blvd
- Lambes Clarence h 1373 Hite
- " Mrs Cora O (wid Elvaphet H) h 1378 Hite
- " Iia h 1373 Hite
- " James [Gladys] driver C E Coffman Coal Co h 1892 Ritzman ct
- " Paul [Gertrude] driver C E Coffman Coal Co h 768 Clearview ave
- Lambeth Mrs Walsie O h 101 Goodyear blvd
- Lambling Hubert C [Reti] electn Edison L S Inc h 533 Ohio
- Lambright Frank A [Izetta B] wks Goodyear h 36 Hart pl
- " Ira F [Anna I] truck dr h 2697 6th (C F)
- " John W [Lelles] h 36 Hart pl
- " Mrs Mattie clk r 77 S Maple
- " Russell G [Mabel K] slsmn Standard B Inc h 2697 6th (C F)
- " Saml h 1303 Scovilla ave
- " Stephen [Mary C] h 156 Bachtel ave
- " Virgil P [Lucille L] bus opr h 662 Kenmore blvd
- " Walter J [Margaret R] acct r 488 Nash
- Lambros John (Savooy Fruit Co) r 350 S Main

COAL B. F. FREDERICK & SON
 86 E. Thornton St. at New Viaduct. Phone Franklin 0312

THE DAUNTLESS PLUMBING & ELECTRIC CO. 18-22 E. State St. PHONE

UNIVERSAL GAS AND STANDARD ELECTRIC RANGES Franklin 8109

996

BURCH DIRECTORY CO'S

LAMENT

Lament Ross N [H Josephine] clk F Wohl h 1446 Malasia rd
 Lamenza Joseph H [Edna L] wks M A Knight h 318 Fuller
 Lamiell John F P O inspr office Postoffice Bldg h 348 Fuller
 Lamert Mildred bkpr F V Stewart Co h Atwater O
 Lamey John W [Lyda] wks Goodrich h 335 W Malacca
 Lamiell John E P O inspr office Postoffice Bldg h Canton O
 LaMielie Earl wks Goodyear r 280 Fulmer ave
 Lamka Carl F h 2734 Front (C F)
 " Cecil H [Virgie L] dr Central H & F S Co h 1037 Pitkin ave
 " Mrs Maud (wid Gustave B) h 2734 Front (C F)
 Lamkin Louis H [Dolores] h 1158 Rhodes ave
 " Mrs Mary E (wid Wm) h 1158 Rhodes ave
 Lamm Andrew C h 998 Bellows
 " Anna M h 998 Bellows
 " Howard B pipeftr h 247 W Center
 " John jr [Florence E] pismn Times-Press h 2326 17th (C F)
 " Katherine h 998 Bellows
 " Mary A stenog Monroe I Corp h 638 Minerva pl
 " Nellie E wks Killian Mfg Co h 998 Bellows
 Lammertse Meindert [Helen J] wks Goodyear h 1501 Brown
 Lammlein Albert J [Eleanor K] wks Goodyear h 1168 2d ave
 " Geo [Mary] rubwkr r 1109 2d ave
 " Geo C [Christina] h 1305 5th ave
 " Geo J jr [Nettie L] wks Goodyear h 1305 5th ave
 " Leonard W h 1305 5th ave
 " Marlan E student h 1168 2d ave
 " Raymond J slsmn h 1168 2d ave
 " Virginia student h 1305 5th ave
 LaMonica Joseph barber Ohio Barber Shop h 332 Wabash ave
 " Leon student h 332 Wabash ave
 " Mariano rubwkr r 620 Baird
 " Signorina [Anna] (Ohio Barber Shop) h 332 Wabash ave
 LaMont Chas I [Hen] mech W S Beaugrand h 1495 Hite
 " Elaine C h 1495 Hite
 " Geo D [Willa V] h 1253 Murray ave
 " Wm r 49 N Howard
 LaMoore Parker [Chynne] editorial writer Times-Press h 703 S Sunset View dr
 Lamora John [Ethel] pibr-h 371 Lakeside ct
 Lamosh Paul [Julla] carp h rear 218 E Exchange
 LaMountain Christian A clk Ent Mfg Co h 829 Yale
 " Lloyd [Isabel] formn Phila R W Co h 2230 8th S W
 Lamp Vincent H [Marle T] chief inspr Retail Credit Co h 985 Mercer ave
 " Walter F [Viola S] inspr Retail Credit Co h 1097 Packard dr
 Lamparter Mrs Minnie C (wid John) h 46 Marvin
 " Real Estate Co Mrs Minnie C Lamparter pres
 Mrs Mary L Rathrick and Mrs Mary C Pfahl vice pres Wm H Evans sec and treas 138 S Main
 Lampason John h 1239 Bellows
 " Joseph [Sarah] wks Firestone h 1239 Bellows
 " Joseph jr student h 1239 Bellows
 " Victor student h 1239 Bellows
 Lampe Alonzo V [Florence L] h 1234 Portage tr (C F)
 " August C [Rose G] policeman Gen T & R Co h 851 E Buchtel ave
 " Bernard J [Theresa M] h 374 Gibbs pl
 " Evelyn M clk h 311 Falls ave (C F)
 " Felix W [Mary L] wks Gen F & R Co h 59 Forest
 " Frederick W student h 311 Falls ave (C F)
 " Mrs Genevieve G clk THE M O'NEIL CO h 311 Falls ave (C F)
 " Geo F wks Goodyear h 108 Middlebury ave
 " Harold W office mgr Fruehauf Trailer Co h Ravenna O R D 3
 " Marcellus J [Corra E] wks Gen F & R Co h 26 Wisley ave
 " Paul A h 108 Middlebury ave
 " Raymond V h 851 E Buchtel ave
 " Robt J h 232 W Buchtel ave
 " Rose G wks Sup P & L Co h 374 Gibbs pl
 Lampers Andrew wks H Lampers h 677 S Main
 " Harry [Gladys] billiards 20 N Howard h 421 1/2 E Market
 " Nick [Antoinette] h 976 Nevin

LAMPEY

Lampy Wm J [May] wks Goodyear h 640 Warwick
 Lamphear Don A [Elizabeth C] with Goodyear h 1942 17th (C F)
 Lampier Island S [Maud A] (Lampier & Watson) propr Lee's Pharmacy h 329 E Tallmadge ave
 " Thos L student h 329 E Tallmadge ave
 LAMPIER & WATSON (Don Watson L S Lampier) druggists 1178 Grant Phone FR-7012
 Lampley Earle [Allie B] lab h 1045 S High
 " Mal [Laura] lab h 29 Stanton ave
 " Mrs Mary (wid Handy) h 29 Stanton ave
 " Mrs Nettie (wid Solomon) h 963 Grant
 " Roger wks Firestone r 695 Edgewood ave
 " Wm J student h 1045 S High
 Lammpan C Dean [Mary A] vice pres Akron Art craft Studio Inc h 1276 Herman ave
 Lampos Geo [Mary] (Quality Lunch) (Seville Tavern) r 46 Cambridge
 " John (Quality Lunch) h 122 Wooster ave
 Lampres Geo confr 641 S Arlington h same
 Lamson Arthur G with Service Glass Co h 747 W Bowery
 " Bert S [Maude] (Service Glass Co) h 747 W Bowery
 " Chas A [Ienora] h 747 W Bowery
 " Chas M [Lydia F] paper hngr h 1908 Faye rd
 " Geo R [Maud O] clk Firestone h 15 S Balch
 Lamtman Jesse H [Iorean M] mach h 944 E Fallmadge ave
 Lamun Gertrude student h 93 Darrow rd
 " Mrs Kathryn (wid Wm) h 93 Darrow rd
 " Nellie h 93 Darrow rd
 " Virginia h 93 Darrow rd
 Lancaster Mrs Alpharetta (wid Levi) h 123 W Cuya Falls ave
 " Chas E [Helen I] slsmn h 117 W Cuya Falls av
 " Chas E [Loretta A] wks Goodrich h 24 Palmetto
 " Mrs Dora h 799 May
 " Mrs Emma (wid John) h 49 Borton ave
 " Emmer M [Carolyn O] atty 311 Buckeye Bldg h 1006 Big Falls ave
 " Grace C h 123 W Cuya Falls ave
 " H Wilfred [Lva B] wks Firestone h 2088 16th S W
 " Hubert O [Margaret M] wks Goodrich h 183 W Chestnut
 LANCASTER INCOME ESTATES The E K Sheffield Co developers and managers 414-420 Everett Bldg Phone JE 2131
 " Ira B [Vallie H] meats 873 Brown h 478 N Firestone blvd
 " John L [Murel] wks Goodyear r 300 Black
 " Joseph W [Mary M] clk h 651 Sanford ave
 " Mrs Leah A (wid Frank B) h 1006 Big Falls av
 " Maude M Christian Science Practitioner 1005 First Central T Bldg h 123 W Cuya Falls ave
 " Raymond D [Gertrude A] h 123 W Cuya Falls av
 " Ruth I stenog Employees' Mutual Benefit Assn h 117 W Cuya Falls ave
 " Mrs Sarah J h 201 Ira ave
 " Wm M [Frederick] wks Firestone h 120 Sage av
 Lance  See also Lantz
 " Arlene hskpr Mayflower Hotel h same
 " Bert E [Fannie F] wks Goodyear h 113 Devonshire dr
 " Claude F [Dessie V] carp h 539 Rhodes ave
 " Dewey [Norma] rubwkr Firestone h 18 Lake
 " Earl C [Grace L] bkpr Ent Mfg Co h 57 Belvidere way
 " Ernest J [Ethel F] wks Goodyear h 224 E Tallmadge ave
 " Frank wks Goodyear r 116 E Mapledale ave
 " Fritz [Mary] uphol Ak Matt Mfg Co h 605 Sherman
 " Geo E student h 539 Rhodes ave
 " Gladys wks Goodrich r 2218 21st S W
 " Glenn M [Billie C] wks Goodrich h 613 Day
 " Guy R [Lvelyn F] wks Goodyear h 177 Fulmer
 " John [Eliza] r 116 E Mapledale ave
 " Josephine M wks 151 Ido ave
 " Lawrence F student h 2801 Oakwood dr (C F)
 " Margaret E student h 113 Devonshire dr
 " Marjorie R student h 2801 Oakwood dr (C F)
 " Naomi A h 57 Belvidere way
 " Norman G student h 177 Fulmer ave
 " Paul E student h 739 Johnston
 " Ray [Myrtle V] mach h 816 Carlisle
 " Raymond E h 57 Belvidere way
 " Theodore H [Delila P] wks Kent Mch Co h 2801 Oakwood dr (C F)
 " Wm D h 224 E Tallmadge ave
 " Wm D [Gladys C] h 2861 6th (C F)

THE CENTRAL ASSOCIATED REALTY CO. 403 OHIO BUILDING

SUNSET VIEW SUBDIVISION Our Purpose—Not only to sell Lots, but Develop the finest Residential Section in Akron

AKRON 1933 CITY DIRECTORY

997

LANCE

" Wm F [Marie K] wks Goodrich h 631 Div
 Lancianese Frank [Mary] wks City h 676 Donoth
 " Nick wks Goodyear h 451 Butler ave
 Land Mrs Lleanor C h 867 Oakland ave
 " Harry A [Hilda M] electn h 2200 19th S W
 " Janice L student h 150 Wetmore (Stow)

LAND PETE [Blanche A] pres Pete Land Collection

Co h 150 Wetmore Stow O Phone WA-3195

LAND PETE COLLECTION CO The, Pete Land

pres collections and adjustments 640 N Main
 Phone JE-3815

" Robt P student h 150 Wetmore (Stow)
 Landaker Oliver sismn Real Cleaners h Lakemore O
 Landefeld Chas W [Clara I] with Goodrich h 1058
 Della ave
 " Geo A [Olive C] formn Goodyear h 239 Madison
 " Helen F student h 1058 Della ave
 " Jean K student h 239 Madison ave
 " Karl L student h 1058 Della ave
 Landenberger Mrs Edith h 466 Selzer
 " Edward h 608 Baird
 " Harry [Mabel] bklyr h 608 Baird
 " Hazel M student h M H Strawderman s s In-
 dependence ave
 " Raymond F truck dr h 466 Selzer
 " Wm [Julia] h 608 Baird
 " Willis G student h M H Strawderman s s In-
 dependence ave

Lander Eddie [Margaret] car washer h 899 Raymond
 Landers Danl J [Veva P] wks Goodyear h 633 Sher-
 man

" Frank [Elizabeth K] r 644 Day
 " Geo S [Emma H] wks Goodyear h 443 S Arlington
 " Lillian h 957 Rhodes ave
 " Luther J [Mary I] wks Goodyear r 258 Kryder
 " Marvin [Reda] wks Goodyear h 1931 Flint ave
 " Rosemary h 321 W Thornton
 " Mrs Veva P with Mrs Marie Jefferson r 350 Grant
 Landes Geo E h 776 N Howard
 Landfried Clay H [Marie] wks Goodrich h 777
 Montana ave

" Oscar [Mabel F] wks Firestone h 2345 20th S W
 Landin Arthur C student h 277 Barber ave
 " Carl B [Emma] wks Biggs L W Co h 163 Ros-
 well
 " Claude F carp h 277 Barber ave
 " Eric W [Mildred A] stenog All-States I Inc h
 163 Roswell
 " Ernest J lab h 277 Barber ave
 " Knut W [Fvaline F] clk Lirst C T Co h 163
 Roswell

Landis Albert wks State Fdry & P Co r 938 Yale
 " Mrs Auria A (wid Clement V) h 903 Peckham
 " Benj F wks County h 1479 Redwood ave
 " Mrs Beese M mltr 214 F Exchange h same
 " Catherine L clk Goodrich h 2427 19th S W
 " Christian F [Daisy A] plbr 2225 Oakwood dr
 (C F) h same

Landis & Deford (H P I Mills R I Deford) barbers
 5593 S Arlington

" Dorothy I page Ak Pub Library h 2427 19th S W
 " Mrs Emma A (wid Abraham) h 140 N Marcella
 ave (Stow)
 " Ernest S [Goldie] dentist 301 Korach Bldg h
 1044 Joy ave

" Eugene A bklyr h 140 N Marcella ave (Stow)
 " Geo W [Lucy L] h 327 Madison ave
 " Geo W jr clk Wise Pharmacy h 327 Madison ave
 " Gladys slswoman r 516 Hoye ave
 " Hattie L student h 1452 Sprague

" Hugh P [Susie] (Landis & Deford) h 303 Black
 " James waiter Massflower Hotel r 322 Scott
 " Jesse H wks Goodyear h 1352 Sprague
 " John h J W Boyes Fish Creek rd (Stow)
 " John L [Verna] chfck clk Firestone P T & S Bank
 h 533 S Firestone blvd

" Kenneth R [Alma S] clk h 1479 Redwood ave
 " Marie student City Hosp h 39 Arch
 " Paul E electn h 2225 Oakwood dr (C I)
 " Paul E [Nellie K] bklyr h 162 N Marcella ave
 (Stow)

" Pauline clk h 2327 19th S W
 " Roy G student h 2225 Oakwood dr (C I)
 " Walter H [Julia F] r 51 Arch
 " Willard B [Mildred B] with Goodrich h 1614 23d
 (C F)

Landon Carl V h 19 W Long

" Mrs Ethel h 1364 Manchester rd
 " Harold G truck dr h 18 W Long
 " Mrs Ima H h 38 Kirkwood ave
 " Mrs Lillian F (wid Chas L) h 18 W Long
 " Lloyd F [Deana] acct h 1653 Olive pl (C F)

Landreth Mrs Anna J (wid John P) h 603 Bell

LANDRUM

Landrum Mrs Alice (wid Smith) h 2205 18th S W
 " James E wks Goodyear h 2205 18th S W
 " Paul L [Hazel I] brkmn Penna R R h 83 F
 Mapledale ave
 " Raymond C [Verna I] mgr Acme No 124 h 1446
 Burkhardt ave

" Robt B [Mattie] barber h 747 Edgewood ave

Landry Albert [Marie] wks Mrs B F Hower h 820
 Dayton

" Robt student h 820 Dayton

Landsham Leo h 1715 Falls ave (C F)

Landsdorf Frank [Mary] bklyr h 687 Columbus av
 " Frank jr student h 687 Columbus ave

Lane Albert clk Firestone r 332 Ida ave
 " Alvin S [Florence F] policeman h 573 Reed ave
 " Betty h 46 W Miller ave

LANE CARL D [Sarah R] office mgr D P-W Co h
 566 Carpenter Phone BI-8056

" Chas F [Hanna E] painter h 943 F Wilbeth rd
 " Chas H [Edith W] clk THE M O'NEIL CO h 979
 Tressel ave

" Clarence R [Pauline] wks Firestone h 908 Red-
 fern ave

" Clarence W [Ada M] city fireman h 2244 11th
 S W

" Clyde D [Marie M] wks Strick s Garage h 66 E
 Catawba ave

" Delbert E student h 943 F Wilbeth rd

" Delbert L [Iena M] wks Goodrich h 132 Cres-
 cent dr

" Dewey H [Margaret G] sismn Wills Co h 588
 Lima

" Dorothy M h 66 F Catawba ave
 " Mrs Elizabeth L h 1859 6th (C I)

" Ellen M clk Gen I & R Co r 2040 Ohio ave (C F)
 " Ernest h 132 S Arlington

" Ernest J [Florence] wks Goodyear h 132 S Ar-
 lington

" Ernest S [Ledia I] wks Goodrich h 281 Sher-
 man ct

" Florence h 132 S Arlington

" Floyd D student h 566 Carpenter

" Francis A [Lucilla M] ins mgr h 84 Conger ave
 " Frank R wks Erie R R r 2671 Edwin ave

" Genevieve A stenog Heslop Realty Co h 943 E
 Wilbeth rd

" Geo W [Viola K] h 675 Griffon ave
 " Guy G rubwkr h 1228 Victory

" Harmon J h 1344 California ave
 " Harold R [Verna I] sismn h 1139 Sackett ave (C F)

" Harry C [Rosalie M] wks Goodyear h 1492 Brei-
 ding rd

" Harry L student h 151 S Arlington
 " Harvey H [Mary F] h 1213 Hill

" John R sismn Armour & Co r 451 S Maple
 " John V [Anna M] clk B & W Co h 1344 Cal-
 ifornia ave

" Joseph C wks Goodrich h 588 Lima
 " Kenneth L h 132 Crescent dr

" Lester r 104 Price pl
 " Mrs Mary A (wid David I) h 407 Edgewood ave

" Merton B [Edna E] chemist Goodrich h 145
 Vesper

" Mildred J student h 66 F Catawba ave
 " Orrin S truck dr h 1346 Kentucky ave

" Russell H [Dorothy L] wks Blue Ribbon Farms
 Inc h 2463-27th S W

" Ruth A h 566 Carpenter
 " Saml G [Isabella M] lab h 729 Moraine ave

" Verna L h 2587 Fdwin ave
 " Wm [Vela] barber 1496 E Market r 37 Elm dr

" Wm B wks Firestone h 1346 Kentucky ave
 " Wm F [Emma] wks Goodyear h 407 Edgewood ave

" Wm W [Inez C] wks Ohio Indson Co h 751 Garth

Laney Mrs Anna M h 882 Hazel

" Archie [Mattie] h 98 Cuyahoga

" Chas J [Henrietta Z] vice pres and sec Ohio-
 Pennsylvania-Michigan Trucking Co h 2530
 Whitelaw (C F)

" Earl [Eva] wks Goodyear h 694 Echo
 " Edith A stenog Benner Harter & Watters h 1014
 Big Falls ave

" James F [Mildred H] wks Coca Cola B Co h 1251
 Big Falls ave

" John J auto wrecker h 1014 Big Falls ave
 " Joseph R [Mary I] wks Firestone h 1263 Murray

" Leo L student h 1205 Florida ave
 " Louis S [Rose A] auto wrecking 1348 Kenmore,
 blvd h 1018 Big Falls ave

Lanfranchi Aristides chef Ak City Club r 66 N
 Balch

CITIZENS FINANCE CO. A Quick Loan on Chattels and Other Security

711 FIRST-CENTRAL TRUST BLDG. BL-4138 L. B. BOLDEN, Manager

998

BURCH DIRECTORY CO'S

LANG'S

LANG'S, The C J Lang Clothing Co M R Haas pres and sec J J Thrasher vice pres H E Haas treas exclusive agency Fashion Park Clothes also hats and men's furnishings 35 S Main Metropolitan Bldg Phone HE 0614

Lang Abraham h 573 Euclid ave
" Agnes M forwmn L D Bader & S C Co h 142 Halstead

" Alexander [Jean] h 998 Celina ave
" Mrs Alma J tchr h 1111 Oakland ave
" August wks Windsor B S & Co h 1336 Junior ave

" Bertha student r 149 S Balch
" Christian C [Margaret] wks Goodyear h 726 Britain rd

" Clifford D [Mayme] truck dr h 361 Cuyahoga
" Dorinda F student h n s Evans ave
" Elizabeth h 998 Celina ave

" Elizabeth student h 485 Cole ave
" Esther h 308 L Fxchange
" Evelyn E student h 1150 Dayton

" Fred A [Mary F] with Goodrich h 2345 Iota ave
" Gabriel [Mary] wks THE A POISKY CO h 573 Euclid ave

" Mrs Gladys L wks Goodrich h 157 E Archwood av
" Grace wks 57 Custerston ave
" Harry R slsmn h 142 Halstead

" Harvey F [Martha A] slsmn h 1040 McVernon
" Hayward P clk Peterson's Grocery h 1150 Dayton
" Henry wks India T & R Co h 1336 Junior ave

" Jacob J [Flora A] mach h 666 Copley rd
" John L [Deborah A] h 1150 Dayton
" John P h 485 Cole ave

" Joseph B [Ethel] wks Goodrich h 444 Daniels pl
" Joseph C [Emma B] wks Firestone h 2592 Christensen ave

" Joseph D Jr [Pearl] h 928 Snyder
" Joseph M [Alvina M] wks Goodrich h 604 Diagonal rd (Stow)

" Leo [Emma M] h 142 Halstead
" Lester R mach h 666 Copley rd
" Mrs M Evelyn stenog D-P-W Co h 134 Wills ave

" Mrs Nannv wks 50 Cook
" Otto J chemist Goodrich r 63 Lorena dr
" Paul J [Winifred F] janitor h 940 E Tallmadge

" Peter [Catherine] wks Firestone h 485 Cole ave
" Peter A [Ivonne W] wks Firestone h 485 Cole av
" Theodore R [Catherine L] slsmn Yeater Co h 139 N Forge

" Victor L [Mathilde A] formn Goodyear h 22 Belvidere way
" Wilhelmina I tchr h 1111 Onkland ave

" Wm A [Florence E] h n s Evans ave
" Langan Paul C [Lizzie S] phys h 584 Malvern rd
" Langbein Chas D [Josephine M] postal clk h 958 Merton ave

" Eleanor clk Goodyear h 879 Boulevard
" Geo H [Emma] ins 879 Boulevard h same
" Grace R student h 879 Boulevard

" Paul E clk Am H R Co h 879 Boulevard
" Langdon Florence wks 2006 Ayers ave
" Harold E [Olive] with Goodyear h 1115 Jefferson

" Harry F [Helen S] chauf h 330 Silver
" Lange Anthony [Marie S] with Lange P E W Co h 1682 William (C F)

" Chas H [Gertrude I] civ engr h 481 Roslyn ave
" Chester J [Lucille H] with Lange P E W Co h 2018 Stone (C F)

" Didrick [Martha D] carp h 976 Baird
" LANGE F ERNEST [Albertina T] (Lange Portable Electric Welding Co) (Falls Stamping Co) h 906 Broad Blvd (C F) Phone WA-7132

" LANGE FRANK A [Mary A] (Lange Portable Electric Welding Co) (Falls Stamping Co) h 722 Broad Blvd (C F) Phone WA-2255

" Frank J [Clarabelle] with Lange P E W Co h 706 Myrtle ave (C F)
" Harold I h 976 Baird

" Henry [Wilma A] h 594 Grace ave
" LANGE JOHN J [Helene F] (Lange Portable Electric Welding Co) (Falls Stamping Co) h 1020 Broad Blvd (C F) Phone WA-1358

" Karl with Goodyear-Z Corp r 105 Fir Hill
" Mary A h 722 Broad Blvd (C F)
" Melvin S student h 976 Baird

" Michael lab r 2208 Front (C F)
" Otto H [Emma M] h 875 Sherman

" LANGE PORTABLE ELECTRIC WELDING CO (F E J J and F A Lange) all kinds of welding 1665-1701 Front (C F) Phone WA-1191 night calls Phones WA-7132 and 1358 (See page 136)

" Ruth F tchr h 21 S Highland ave
" Langenbach Constantine [Pauline] printer r 308 Sherman

LANGENDERFER

Langenderfer Isidor H [Marcella] truck dr h 135 Campbell

" Langer Herman G [Caroline] h 299 W North
" Hugo H [Harriet F] wlg mkr 463 Sherman h same

" Langerman Mrs Getal (wid Abraham) h 500 Euclid
" Hyman h 500 Euclid ave
" Ida clk h 500 Euclid ave

" Joseph wks Goodrich h 500 Euclid ave
" Rose student h 500 Euclid ave
" Langford A Vadus [Minnie B] wks Firestone h 1315 Moore

" Louis S [Louise] wks Goodrich h 646 Harvard
" Leah U h J A Venham e s Britain rd
" Stacy H [Eleanor R] bus opr h 1920 14th S W

" Thelma student City Hosp h 39 Arch
" Langguth Katherine bkpr Ak Maytag Co h 71 31st S W Barberton O

" Langham Donald [Betty] with Goodyear r 250 McGowan
" Rex E [Fonda G] h 715 Excelsior ave

" Lankley Albert [Grace] wks Com P & I Co h 824 Bisson ave
" Mrs Belle wks Goodrich r 330 Park

" Clarence E civil engr h 531 5th ave
" Delmas F bkpr r 330 Park
" Ernest E [Adeline G] wks Goodyear h 2317 Arden- dendale ave

" John [Alice] wks Mohawk R Co h 777 Bisson av
" Paul C [Anna M] wks Goodyear h 120 Berkeley av
" Wm B [Ethel] wks Goodyear h 1550 Hillcrest

" Langmeyer Jerome F [Gulla I] h 1611 10th (C F)
" Langrell Harry [Francis W] (Dowey Brake Service) h 121 Greenway

" Milton h 121 Greenway
" Violet student h 121 Greenway
" Langsdale James E [Ihelma M] baker h 1027 Sutherland ave

" Margaret L h 1027 Sutherland ave
" Mrs Mary V h 1027 Sutherland ave
" Langsdon Mrs Laura M h 1245 Gorge Blvd

" LANGSDON MARK W [Alice E] vice pres Akron Oldsmobile Co h 844 Chalker Phone FR-6551
" Langseth Clara night supvr Children's Hosp h same

" Langstaff Edward J [Mildred W] wks Gen T & R Co h 776 Grant
" Geo mstr mech Gen T & R Co h Kent O

" Geo E [Clara P] slsmn h 1568 E Market
" Margaret waitress h 1568 E Market
" Langston Richard wks R Nottingham h 650 Hackett

" Zack R [Jessie E] wks Goodyear h 1030 Raymond
" Langtry Perry student h 2467 4th (C F)
" Thos W [Louise A] formn Sup P & L Co h 2467 4th (C F)

" Langworthy James r 321 Sumner
" Lanham Edwin J [Margaret K] wks B & W Co h 132 Corson ave

" Mrs Ertis V (wid Wm A) h 54 Kent
" Frank rubwkr h 308 W Miller ave
" Geo wks Goodrich r 1064 LaCroix ave

" Helen stenog J Grant Hyde Inc h 54 Kent
" Mary F student h 54 Kent
" Roy [Hattie] (Trotter Bldg Co) h 354 Black

" Lanhart ~~See also~~ Lanhart and Leonard
" Frank rubwkr h 1154 Manning ave
" Geo P [Mary] wks Goodyear h 1154 Manning av

" Lanie Beauty Parlors Inc Mrs Sadie A Tracht pres and treas 85 S Howard
" Lanik Alois h 527 VanEverett ave

" Emil [Mary] wks Goodyear h 527 VanEverett av
" Lantus Harry C [Maud F] mach h 2064 12th S W
" Lankes Vincent A [Della M] wks Firestone S P Co h 2279 13th S W

" Lankford Geo D wks Mayflower T & S Co r 288 S High
" Mrs Mary wks Dollar Cleaners h 573 W Exchange

" Lann Christina student h 324 E York
" Claude [Anna] h 324 F York
" F James wks Gen T & R Co h 772 Avon

" Geneva clk Federman's h 324 E York
" Louis h 324 E York
" Louis [Marie] wks Am H R Co h 772 Avon

" Margaret wks Goodrich h 324 E York
" Mrs Mary A (wid Louis) h 772 Avon
" Viola M tchr h 772 Avon

" Lannin Mrs Agnes (wid Nathaniel P) h 544 Fern wood dr
" Lanning Chas F h 2246 11th S W

" O Ray [Ada B] wks Ak Porcelain Co h 2246 13th S W
" Odell [Loreene M] slsmn h 2141 17th S W

" Lansberry Elmer C [Latta] wks Goodrich h 873 Iona ave

THE HENRY COAL & ICE CO. BEST GRADES OF COAL
53 WOOSTER ROAD NORTH (BARBERTON) Phone SH-1127

LANSBERRY

" Holhe J [Eva P] wks West Hill Cleaners h 665 Mohawk ave
 Lansden Ernest G wks Goodrich r 270 W South
 Lansinger Edward [Nancy] wks Firestone h 579 E Market
 " Fred h 170 Beck ave
 " Fred carp h 228 Ludor ave
 " Geraldine E student h 170 Beck ave
 " Howard R clk Goodrich h 170 Beck ave
 " Mrs Nancy (Vanity Fair) h 579 E Market
 " Mrs Sophia E h 170 Beck ave
 Lansky Benj P [Helen R] painter h 16 W Dartmore
 " Danl [Eva] wks Firestone h 495 Whitney ave
 " Danilka h 495 Whitney ave
 " Milena M bkpr Com Bank & F Co h 495 Whitney
 " Ruth wks Firestone h 495 Whitney ave
 Lante Evelyn M clk S S Kresge Co h 1908 3d (C F)
 " Frederick W student h 1908 3d (C F)
 " W Fred [Genevieve] tinner h 1908 3d (C F)
 Lanterman Martha cashr **THE A POLSKY CO** h Newton ext
 Lantrip H Lawrence [Lillian] h 613 W Bowers
 Lantry J Howard [Opal P] janitor h Rosemont ave
 Lantz ~~See also Lantz~~
 " Mrs Alice C (wid Wm) h 552 Eastland ave
 " Alice I h 552 Eastland ave
 " Alvin J [Frances M] (Walker & Lantz) h 176 Hillier ave
 " Bertha clk **THE M O'NEIL CO** r 31 Oakdale ave
 " Claire r 31 Oakdale ave
 " Danl A [Anna W] wks Goodrich h 1155 Magnolia
 " Mrs Delia L (wid John W) h n s Annapolis ave
 " Elizabeth h 136 Williams
 " Frances V clk h 552 Eastland ave
 " Harriet O, student h 1155 Magnolia ave
 " Herbert W [Mae] h 552 Eastland ave
 " Jacob E [Etta M] mach Goodyear h 728 Inman
 " James L stock clk Predmore-H M Co h n s Annapolis ave
 " Joseph J [Alberta M] prsmn Com P & L Co h 655 Sumner
 " Julianne student h 552 Eastland ave
 " Karl L with O B 1st Co h 219 Hudson rd (Stow)
 " Lois M h 161 Myers ave
 " Mrs Margaret S (wid Harry S) h 1872 Fenton
 " Mary wks Goodrich h 136 Williams
 " Mrs Mary E h 20 S Broadway
 " Mary L student h n s Annapolis ave
 " Michael [Elsie] mach h 903 Ashland ave
 " Michael [Mary] h 381 E Thornton
 " Rupert F h 552 Eastland ave
 " Stephen [Antonia] h 136 Williams
 " Stephen jr student h 136 Williams
 " Theodore P [Daisy A] wks Goodrich h 651 N Main
 " Wm L [Laura] bookbinder Com P & L Co h 219 Hudson rd (Stow)
 " Wm R acct h 552 Eastland ave
 Lantz Donald L h 2819 Vincent (C F)
 " Israel F [Alice C] h 2763 Hudson dr (C F)
 " Lloyd L [Anna D] wks Goodrich h 2819 Vincent (C F)
 " Solomon F [Mary] wks Am Instruments Co h 2737 Front (C F)
 " Wm A [Cora S] mach Kent M Co h 2619 Front (C F)
 Lantz Emmett V [Reba K] agt Prud I Co h 1747 Dietz ave
 Lanyi Joseph [Matilda] slsmn h 854 Bell
 Lanyon Geo W [Clara T] condr B & O R R h 463 Aqueduct
 Lanzarotta Joseph student h 354 Bishop
 " Josephine h 354 Bishop
 " Saml [Iena] huckster h 354 Bishop
 Lanzone Mrs Lenr (wid Nick) h 400 Howe
 Laon Geo [Lucille] paperhanger h 87 Ira ave
 Laone Frank [Katie] barber C Mund h 1214 Mary
 Lapa Fred [Angelina] r 604 Evans ave
 Lapadat Danl [Vellnka] wks Quaker O Co h rear 59 Ira ave
 " John h rear 1174 Beardsley
 LaPaix Restaurant (Russell Bros) 91 E Market
 Lapcheff Benj [Petouff & Lapcheff] h 1315 S Mun
 Lape Cleo R [Mary] slsmn Charvoz Sales Inc h 1790 Marks ave
 Lappena Danl [Anna] billiards 179 E South h same
 " Frank h 179 E South
 " Grace clk Goodrich h 179 E South
 " Joseph clk h 179 E South
 " Marguerite student h 179 E South
 " Thos J [Louise D] (Superior Baths) h 279 S High
 Laperna Anthony [Anna] h 771 Washington
 " Joseph L student h 771 Washington

LAPERNA

" Marguerite student h 771 Washington
 Lapham Howard C [Emma J] weatherstripper h 213 Glasgow ave
 " Juanita M student h 213 Glasgow ave
 " Russell J h 213 Glasgow ave
 Lapidakis Emmanuel [Mary] shoe repr h 1347 Marcy
 Lavin Demitree shoe repr 1499 Kinmore blvd h rear 1492 same
 Lapinsky Eleanor H student h 343 Turner
 " Genevieve wks StThomas Hospital h 343 Turner
 " Irene wks StThomas Hospital h 343 Turner
 " Mrs Mary (wid Konstanty) h 343 Turner
 " Olga wks StThomas Hospital h 343 Turner
 " Patricia M waitress Wm Kono r 322 W Market
 " Stanley clk h 343 Turner
 " Tony h 343 Turner
 LaPointe Adolph G [Martha G] lettercarrier h 1070 Mercer ave
 " Leyden L student h 1070 Mercer ave
 " Martha A h 1070 Mercer ave
 LaPorte Arline bkpr HdW & S Co h Barberton O
 " James W [Roxie L] wks Goodrich r 560 Inman
 Laposkv John wks Col Ins Co r 959 Baird
LAPP HARRY J pres and treas Jacob Lapp Coopera-ge Co h Toledo O
LAPP JACOB COOPERAGE CO The, H J Lapp pres and treas F R Munthey sec 1010-1018 Bank Phone HE-3312 (See page 58)
 " Mrs Lottie E (wid Grover) h 155 Vassar
 " Mabel I h 1325 Hillcrest dr (C F)
 " Mrs Sarah R (wid Fred M) h 493 Schiller ave
 Lappert Anna J student h 461 Spicer
 " Edward D [Anna] stogie mfr h 461 Spicer
 " Edward D jr [Ruth I] wks Goodyear h 461 Spicer
 " Frank A h 461 Spicer
 " Homer W [Dessie] wks Goodyear h 461 Spicer
 " Rolly [Katherinel] wks Goodrich h 490 Spicer
 " Wm J clk h 461 Spicer
 Lappin Casper M wks Falls R Co h 902 Columbia av
 " Mrs Evelyn L h 902 Columbia ave
 " Haskell G [Mattie A] wks Goodrich h 902 Columbia ave
 " Howard student h 902 Columbia ave
 " Mrs Jane (wid Windsor) h 663 Yale
 " Mrs Julia h 818 Berwin
 " Mrs Mary E wks **THE M O'NEIL CO** h 659 Yale
 " Mrs Zoe h 466 W Thornton
 Lappley Russell clk Goodyear r 303 E Buchtel ave
 LaPres Frank [Dical] h 414 Nash
 Lara Alberto r 331 Washington
LARABEE BYRON H [Helen] attorney at law with May & May 412-414 2d Natl Bldg Phone BL-6812 h 1059 Whittier ave Phone FR-3368
 " Edgar J [Florence E] acct h 428 Kirm ave
 " Harriet M student h 428 Kirm ave
 " Mrs Hazel h 1286 Sevilla ave
 " Sarah tchr r 77 S Adolph ave
 Laraway Judson S [Bertha M] (Hub Cigar Store) h 53 Hurlburt ave
 " Mary E student h 53 Hurlburt ave
 " Oran J h 53 Hurlburt ave
 Larch Edward A student h 190 W Miller ave
 " Mrs Ollie D (wid Chas) h 190 W Miller ave
 Lardo Albert h 96 N Maple
 " James h 96 N Maple
 " John [Mary] (White Sweet Cone Co) h 96 N Maple
 " Victor student h 96 N Maple
 " Wm h 96 N Maple
 Lardos Mrs Argie (wid James) h 856 Forrest dr
 " Geo (Clara) (Arlington Restaurant) h 856 Forrest dr
 " Nick with Arlington Restaurant h 856 Forrest dr
 " Stephen (Arlington Restaurant) h 856 Forrest dr
 " Theodore r 101 Kent pl
 LaRee Apartment 2305 State rd (C F)
 Larew J Houston [Dorothy M] with Goodyear h 1422 Delia ave
 Large A Kenneth h 1604 Preston ave
 " Ervin L [Inez R] clk A & P 1st Co h 2231 4th (C F)
 " John H rubwkr h 90 E Emmerling ave
 " Mrs Mary r. 1352 S High
 " Mrs Nan h 2186 23d S W
 " Perly A [Edith L] wks Goodyear h 1604 Preston
 " Ross E [Anna M] (Stafford Service Co) h 91 Westwood ave
 " Russell W student h 1604 Preston ave
 " Wm C [Irene] wks Firestone h 1052 Bank
 " Wm H [Violet J] h 494 Harvey ct
 Largent Louis L [Mabel] wks Firestone h 933 Haynes

CITY BAKING CO. SPECIAL BAKERS OF WEDDING CAKES AND FANCY BAKED GOODS, 5 STORES
 PHONE HE-3126

LARGENTON

Largenton James I [Clint A] wks Firestone r 977 S Main
 Larzin Mrs Annibelle h 350 N Howard
 Largo Mrs Anna (wid Joseph) h 570 Sharon
 " Wm D [Anna J] wks Goodrich h 570 Sharon
 Laria James [Marv] wks Times Press r 1062 Beardsley
 Larriava Estanislou wks Goodyear r 1247 7th ave
 Larimer Avonell O [Kl Harriet's Food Shop h 20 Heepe dr
 " Eleanor M h 1782 10th (C F)
 " Ellen A h 1782 10th (C F)
 " James F student h 1782 10th (C F)
 " James H [Ellen B] wks City h 20 Heepe dr
 Larimore Mrs Cora J (wid Frank F) h 217 W Miller
 " Joseph E [Lthel C] lunch 41 S Caise ave h Loyd Oak O
 " Martin A [Mary A] wks Goodrich h 668 W South
 Lark Mrs Helen h 19 Green
 Larkyer John formn Goodyear r 479 F Buchtel ave
 Larkin Chas R [Helena V] rubwkr h 53 Ido ave
 " H supvr Gen T & R Co h Clinton O
 " Helen F h 1238 Louisiana ave
 " John billiards 1197 Manchester rd h 1191 same
 " Mrs Lois J (wid Prince A) h 83 Ido ave
 " Tracy [Rose] h 296 W Cedar
 " Wm B [Iouis] wks Am H R Co h 1238 Louisiana
 Larkins Albert C [Emma I] wks Goodyear h 772 Coventry
 " Beatrice student h 417 Wabash ave
 " Clarence J wks Firestone h 437 Wabash ave
 " Clarence J jr musician h 437 Wabash ave
 " Earl r 426 W Bowery
 " Fay wks City I & D C Co r 481 S Main
 " Rachel M h 437 Wabash ave
 " Wm I [Annis] lib r 873 Rhodes ave
 Larko Elizabeth M h 1293 Wilbur ave
 " Geo J brkmm Penna R R h 1293 Wilbur ave
 " Julia B h 1293 Wilbur ave
 " Stephen J [Anna L] bkmm A C & Y Rv h 1344 Bellows
 Larmon Marion G stenog Goodyear h 785 Beardsley
 LaRocca Anthony h 2384 11th (C F)
 " Frank h 298 Cross
 " Frank student h 2384 11th (C F)
 " Frank W [Mary] h 152 Bluff
 " Frank W jr h 152 Bluff
 " Gerome [Mary] wks Quaker O Co h 298 Cross
 " Grace h 152 Bluff
 " Jennie student h 298 Cross
 " Marguerite wks Firestone h 152 Bluff
 " Peter [Angelina] wks Goodrich h 2384 11th (C F)
 " Sadie M h 298 Cross
 " Thos h 152 Bluff
 " Thos h 2384 11th (C F)
 " Veta h 2384 11th (C F)
 Larocco Anna h 400 Nash
 " Frank [Anna] wks Union Depot h 400 Nash
 " Joseph wks Goodyear h 400 Nash
 " Thos h 400 Nash
 " Veta A h 400 Nash
 LaRoe Mrs Katie (wid James A) h 1213 Berwin
 " R Hudson [Bernice D] clk Metzger's Photo Supply Co h 771 S Hawkins ave
 LaRosa Victor [Rosa] barber 1002 1/2 E Market h 202 McCoy
 LaRose Anita M student h 519 Orlando ave
 " Anthony [Anna M] h 549 Orlando ave
 " Gaspara [Catherine] bukster h 467 Pearl
 " Jeannette h 549 Orlando ave
 " Peter D student h 549 Orlando ave
 " Peter J student h 467 Pearl
 " The apartment 121 Wills ave
 " Thos P wks Portage Lakes I Co h 467 Pearl
 " Thos P [Josephine A] pres and mgr Portage Lakes Transportation Co h 927 Delia ave
 Larrauri Frank J [Mabel E] slsmn h 1051 Joy ave
LARRICK ETHAN J [Stella L] executive sec Better Akron Federation h 616 Aqueduct Phone HE-7951
 " Wandá M student h 516 Aqueduct
 Larowe John P [Lura L] custodian East Sch (C F) h 609 Portage, (C F)
 Larry's Lunch (L O Yockey) 38 F Mill
 Larsen Henry J [Susan S] wks Goodrich h 1008 Seward ave
 " Robt L [Martha F] wks Goodrich h 666 S Sunset View dr
 " Swain E student h 1008 Seward ave
 Larson ~~See also Lorson~~
 " Agda H stenog Waters Andress W R & M h 1072 Schumacher ave
 " Albert elec engr r 41 McNaughton

LARSON

" Alvin D student h 450 Sumatra ave
 " Andrew L [Selma N] wks Goodyear h 450 Sumatra ave
 " Mrs Anna B (wid J Alfred) h 383 Gibbs pl
 " Antoinette tchr h 639 Merton ave
 " C Oscar wks India I & R Co h 1056 Johnston
 " Carl H [Virginia B] slsmn h 26 Belvidere way
 " Clair E h 469 W Thornton
 " Daisy clk r 1385 Pond View ave
 " Dorothy student h 1072 Schumacher ave
 " Earl L [Cortney] vice mtr Ohio Wet Wash & L Co h 387 Buckeye
 " Fbba S asst registrar University of A h 655 E Buchtel ave
 " Fva J stenog h 1072 Schumacher ave
 " Geo W [Helen P] h 808 S High
 " Mrs Goldie M wks Goodyear h 1271 Tard
 " Gust N [Olga] wks Goodrich h 121 Kent ct
 " Gust S [Maud] wks Ohio Ladison Co h 469 W Thornton
 " Harold L wks Goodrich h 121 Kent ct
 " Harry h 1899 Ritzman ct
 " Hulda wks Anderson R Co r 602 E Tallmadge ay
 " Janice clk r 1385 Pondview ave
 " John [Lena] wks 700 F Buchtel ave h same
 " John P h 655 E Buchtel ave
 " Josie E clk Firestone h 1055 Johnston
 " Lemuel r 144 W Bowery
 " Mrs Louise D (wid Lrlc) h 131 Middlebury ave
 " Nels A [Bertha D] wks Firestone h 1072 Schumacher ave
 " Mrs Olivia J (wid Peter) h 1055 Johnston
 " Paul C [Lucile] wks Twin Coach Co h 688 Lucille
 " Ruth student h 1072 Schumacher ave
 " Ruth J stenog Col Salt Co h 655 E Buchtel ave
 " Sigvard h 121 Kent ct
 " Sven [Josephine] wks Goodyear h 364 Cleveland
 Lartigue Mrs Hannah (wid Theodore) h 1421 Brandon
 " Harry wks Goodyear r 1116 Laird
 LaRue Clarence J [Delrose] rubwkr h 2376 E Market
 " Mrs Ella J (wid Byron) h 918 Avon
 " Harry A wks Goodyear r 70 S Broadway
 " Josephine r 841 Fess ave
 " Luther [Nellie G] civil engr h 142 Vesper
 " Margaret M student h 244 Cuyahoga
 " Mrs Martha D (wid Grover C) h 244 Cuyahoga
 LaRush R John [Jessie M] (We Do It) h 1265 Circle dr
 Larussa Cosmo [Theresa] h 126 N Broadway
 Lasala Chas student h 391 Lombard
 " Frank [Anna] shoe repr 786 N Main h 391 Lombard
 " Frank jr h 391 Lombard
LASALLE AUTOMOBILES, Cadillac Motor Car Co (Factory Branch) sales and service 118 W Market Phone JF-7121 (See page 48)
 " Joseph [Victoria] lib h 1180 Atwood ave
 " Joseph jr student h 1180 Atwood ave
 " Lurch (M G Paturis) 114 F Market
 " Mildred clk Peoples S Drug h 1180 Atwood ave
 " Ralph [Faustina J] h 1260 Maicy
 " Susan student h 1180 Atwood ave
 " Tony h 1180 Atwood ave
 Lasater Milton B [Iressie F] wks Gen T & R-Co h 934 5th ave
 Laser Clifton R student h 2585 10th (C F)
 " Eleanor F student h 2585 10th (C F)
 " Harry W [Bessie R] painter h 2585 10th (C F)
 Lasetzki Anna nurse h 97 Kirkwood ave
 " Herman h 97 Kirkwood ave
 " Mrs Katie (wid Herman) h 97 Kirkwood ave
 Laseure Mrs Mary A (wid John) h 1932 Germaine (C F)
 Lash Willie [Fannie] truck dr h 131 Palmer
 Lasher Chas F [Amanda] wks Goodyear h 912 Hazel
 " Dorothy M h 912 Hazel
 " Edward L [Doris] agt Prod I Co h Barberton O
 " Mrs Elizabeth E (wid Saml F) h 332 Stull ave
 " Geo I [Henrietta] ins h 695 Schiller ave
 " Geo M h 85 Hamilton ave
 " J Ray [Miriam L] wks Goodyear h 1770 Ford av
 " John R lettercarrier h 85 Hamilton ave
 " Margaret E stenog h 85 Hamilton ave
 " Thelma h 2074 12th S W
 Lashley Clyde G [Eva] barber 2561 27th S SW h same
 " Ernest C [Pearl I] h 196 Russell ave
 " Ira L [Belva L] wks Goodrich h 211 Hudson rd (Stow)
 " Weber H [Eva] wks Goodrich h 196 Russell ave
 Lashua Lee mech Pitsch-Nilles Htg Co r 997 Bye

FIRST INDUSTRIAL BANK of AKRON

IT IS OUR PURPOSE TO HELP THOSE WHO HELP THEMSELVES

AKRON, 1933 CITY DIRECTORY

1001

LASKARIS

Laskaris Mrs Elizabeth E (wid Nicholas A) h 227 Grand ave
Lasker Theodore r 17 Goodrich
Laskey Louis M dentist 844 W Market h same
Lasko Geo wks Goodyear r 1115 1st ave
" Louis J Jr [Florence E] wks E O Gas Co h 1099 Neptune ave
" Stephen [Magdalene] landscap gard.h 1234 Dietz
Laslo Henry T [Beulah M] clk Goodyear h 2317 11th S W
" Stephen E [Mary L] wks Goodrich h 496 Carroll
Laslow Andrew [Florence] wks Firestone h 893 Kenmore blvd
Lassack Mrs Margaret I. h 354 Brooklands
" Russell E student h 354 Brooklands
Lassen Mrs Alicia (wid Michael) h 2490 26th S W
" Arthur [Blanche E] agt Prud I Co h 622 Carroll
" Elva student h 522 Carroll
" John [Christina] painter h 522 Carroll
" Mary stenog Goodrich h 522 Carroll
Lassik Joseph h rear 406 Fuller
Lasson Elizabeth L stenog Northwestern M L I Co h 1891 Ritzman ct
" James [Mary] wtchmn h 1891 Ritzman ct
" James Jr clk Goodyear h 1891 Ritzman ct
" Mary J bkpr Goodrich h 1891 Ritzman ct
Lastocy Helen B clk Star Confectionery h 128 E Wilbeth rd
" Mrs Mary (wid Chas) h 128 E Wilbeth rd
" Rose clk Peoples S Drug No 124 h 128 E Wilbeth rd
Laston Alonzo H [Mary L] auto repairing 87 Loda h same
Lasrapes Mrs Anita (wid Limer R) h 902 San Carlos ct
" Mrs Guldry (wid Henry) h 386 W Bartses
" John P [Lillian] waiter Mayflower Hotel h 876 Rhodes ave
Laszlo Henry [Mary] rubwkr h 733 Sumner
" John [Rose] wks Goodrich h 580 Morgan ave
Lataille Joseph [Maud C] slsmn h 96 Bittman
Latani Michael r 1331 Sweltzer ave
Latchaw David A [Lena P] mldr h 300 Euclid ave
" Edward R [Anna D] mgr h 300 W Long
" Lawrence A [Marie E] wks Superior B Co h 737 Hackett
" Sylvester C [Mary E] wks Firestone h 654 May
Laterza Anthony [Assunta] dry clng h 2756 Ellet
Latex Druggist Sundries (C I, Jenkins) 42 E Buchtel
Latham Arthur [Anna R] with Goodrich h 96 Beck
" Chas H [Reina S] mach Firestone h 500 N Howard
" Harry L [Maud M] frmn Akron Pattern Wks h 568 Marview ave
" Mrs Ida E (wid Albert) h 906 Home ave
" John T [Helen L] formn Natl-Standard Co h 546 Elma
" John W h 743 Elma
" Mrs Martha C (wid Wm H) h 2454 Berk (C F)
" Morton [Carrie] wks Firestone h 1082 Lane
" Troy W [Mollie V] wks Firestone h 1834 Fernett
" Wm J [Eva K] brklyr h 793 Elma
Lathey Lillian L waitress Kaase S D Room h 1474 Hillcrest
Lathrop Elizabeth A instr University of A h 186 S Union
" Rodney [Audrey M] clk O B Tel Co h 217 Kathryn ave (C F)
Latimer ~~See also Lattimer and Lattimore-~~
" Alva L [Blanche L] r 906 Bye
" Edward J [Frances L] adv sol Beacon Journal h 312 Firwood ave (C F)
" John h 809 Mallison ave
" Katherine student h 1336 Sweltzer ave
" Leroy E [Katherine J] wks Goodrich h 990 Sawyer ave
" Mrs Margaret J (wid Thos J) h 34 Goodwin ave
" Mrs Mary G (wid Andrew C) h 1336 Sweltzer av
Latimore W J chemist h 862 Copley rd
Latin Mrs Henrietta mgr Charm Beauty Parlor h 952 Haynes
" Mike [Henrietta] wks Goodyear h 952 Haynes
Iatona Felix [Anna] rubwkr h 1245 Atwood ave
" Frank [Mary] wks Goodrich h 1245 Atwood av
" Margaret student h 1245 Atwood ave
" Peter [Anna T] wks Firestone h 1019 Coventry
" Tony [Ninfa] h 245 Poplar
Latsch Albert L [Madeline M] slsmn Kenmore Music Co h 569 Carroll
" Chas [Sarah] h 368 Orlando ct
" Ellsworth T [Helen M] wks Mohawk R Co h 616 Tallmadge rd (C F)
" Leo M [Pauline H] with Goodrich h 828 Dayton

LATSCH

" Lloyd A [Evelyn L] auto mech h 418 Seaman
" Louis M [Alma M] city fireman h 647 E South
" Michael [Sarah] lab h 233 Fink
Latahaw Frank H [Lizzie] wks Firestone h 1170 Victors
" Mrs Sarah F h 204 S High
Latson Odessa student h 1169 Moore
" Wm h 1169 Moore
" Zack [Minnie] lab h 1169 Moore
LATTA J ROBERT [Joseph] propr Interstate Optical Co and optometrist 301-302 Flatiron Bldg Phone HE-0024 h 1229 Greenvale ave Phone HI-2940
" Lester L [Irene M] h 1308 Lexington ave
Lattimer ~~See also Latimer~~
" Chas W [Mabel] wks Goodyear h 1191 E Tallmadge ave
" Chas W jr auto mech h 1191 E Tallmadge ave
" F Marion h 1191 E Tallmadge ave
" Harry J [Orin] policeman h 2087 17th S W
" Homer F [Doris T] truck dr h 684 W South
" Marian student h 680 Stevenson ave
" Robt E student h 1191 E Tallmadge ave
" Wm [Mabel] wks Goodyear h 680 Stevenson ave
" Willis student h 680 Stevenson ave
Lattimore Bernice J h 748 Dayton
" Betty J student h 748 Dayton
" Mrs Julia A (wid Ralph J) h 748 Dayton
" Roy slsmn r 391 Orlando ct
Lattipee Geo h 197 Washington
Latture Alice student h 680 Yale
" Wm C [Blanche] wks Goodrich h 680 Yale
Laub & Allen (W J Laub I D Allen) attys 615 2d Natl Bldg
" Building 127 S Main
" Fred h 929 W Market
" Robt W [Evelyn M] clk Goodyear h 1127 2d ave
" Wm J [Lois E] (Laub & Allen) h 995 Bailey ave
Laubach Gerald C student h 1872 5th (C F)
" Helen with Akron M P Bank h Copley O R D 1
" Isaac H [Ida M] supt Brennan Co h 132 Hollinger
" Percival C [Jennie M] acct Falls Lbr Co h 1872 5th (C F)
" Wallace A [Frances S] with Goodrich h 262 Madison ave
Laubacher Rev Harold A asst pastor StBernard's Church h 47 L State
" Mrs Magdalene (wid Albert L) h 399 Wabash av
" Richard N clk Goodrich h 399 Wabash ave
Laubaugh Dorothy M h 684 Easter ave
" E Gladys h 584 Easter ave
" Joseph student h 584 Easter ave
" Leroy F [Hazel M] wks Firestone h 2297 8th S W
" Theodore [Josie] plbr h 584 Easter ave
Laube Bros (F V and E J) film developing 778 S Main
" Carl A [Fannie M] shtmtlwr h 576 Kling
" Edward J [Bertha A] (Laube Bros) h 2931 Albrecht ave
" Mrs Hedwig h 1057 Himmelright blvd
" Jannette student h 576 Kling
" Martha clk h 1057 Himmelright blvd
" Robt L truck dr Goodwill Ind h 576 Kling
" Theodore V [Oly] (Laube Bros) h 44 Castle blvd
Laubenthal John [Florentine] wks Goodyear h 416 Alexander
" Joseph [Victorine] rubwkr h 198 Palmyra ave
" Morris student h 198 Palmyra ave
Lauber Geo with Manning Studios Inc r Y M C A
Laubert Dorothy student h 1275 Tonawanda ave
" Harold E [Elizabeth] wks Goodrich h 1275 Tonawanda ave
" Helen student h 1275 Tonawanda ave
" Helen F h 215 Westwood ave
" Howard W [Catherine M] wks Goodrich h 661 Albermarle ave (C F)
" Martin P [Sophia] h 2629 Paxton ave
Lauby Fae V student h 1713 2d (C F)
" George E [Julia] chiropractor 988 S Main h same
" Grace A student h 1713 2d (C F)
" Howard S [Gwendolyn E] h 948 Davies ave
" Mrs Myrtle E tchr h 1713 2d (C F)
" Paul A student h 988 S Main
" Ralph E [Evelyn] wks Firestone h 988 S Main
" Ruth E h 1713 2d (C F)
Lauck Chas F [Mildred A] wks Star Printing Co h 615 Hallie ave
" Dorothy wks Lnt Mfg Co h 118 N Valley
" Earl mach Goodrich h 118 N Valley
" Hattie student h 118 N Valley
" John L [Sophia] wks Goodyear-Z Corp h 118 N Valley
" Louise clk Ent Mfg Co h 118 N Valley

DIRECTORY ADVERTISING

IS THE BEST INVESTMENT YOU CAN MAKE

1002

BURCH DIRECTORY CO'S

LAUCK

" Walter wks Am H R Co h 118 N Valley
 Laudahn Arthur C engrvr h 634 Pleasant pl
 " Elsie W fitter Yeager Co h 634 Pleasant pl
 " Frederick H [Otelia W] h 634 Pleasant pl
 " Paul A [Achs] policeman h 923 Hamlin
 " Thelma student h 923 Hamlin
 Laudeman John W [Helen A] carp h 215 W Exchange
 Laudenslager Edward E policeman h 953 Raymond
 " Mrs Emma (wid Allen H) h 953 Raymond
 " Geo A [Eh] [E] real est 54 Casterton ave h same
 Laudermilk Lee B [Glady L] wks Goodrich h 107
 Johnson ave (C F)
 " Wm E [Viola] wks Goodrich h 1931 Bailey rd
 (C F)
 Laudon Mrs Mary wks 24 Huriburt ave
 Loudy Edward G r 885 Chalker
 " Roger student h 511 Crouse
 Lauer Anna J student h 1250 Honodie ave
 " Anthony C student h 1250 Honodie ave
 " Benj W [Harriet G] much Penna R R h 1311
 Herberich ave
 " Mrs Christina (wid Edward T) h 502 Mineola av
 " Clarence C [Dora M] wks Goodyear h 1380 Dietz
 " Donald C student h 1380 Dietz ave
 " Emma E student h 1311 Herberich ave
 " Geo J [Jennie E] auto mech h 518 Beacon
 " Gilbert W [Pauline] rubwkr r 2316 East ave
 " James h 554 Douglas
 " John H student h 1311 Herberich ave
 " Joseph G student h 707 Folk ave
 " Joseph J [Margaret E] wks Goodyear h 1532
 Newton
 " Kirtley W [Sarah] mgr Acme No 110 h 1793
 Marks ave
 " M P & Associates Inc M P Lauer pres and treas
 W B Huff vice pres archts 31 N Summit
 " Margaret L bkpr Ak Guaranteed M Co h 146
 Morningside dr
 " Martin P pres and treas M P Lauer & Associates
 Inc h 502 Mineola ave
 " Mary H h 1250 Honodie ave
 " Mildred M student h 1380 Dietz ave
 " Paul [Mary] wks Biggs B W Co h 1250 Honodie
 Lauferd Gustave F [Helen] h 339 Hoover ave
 " Herman [Mabel C] h 124 E Wilbeth rd
 Laufer Glenn A with First Central Trust Co r
 Y M C A
 Laughbaum Gurney [Carrie L] pharm h 585 Noble
 Laughery Mrs Betty J wks Firestone h 719 Damon
 " Eva h 1193 3d ave
 " Glenna bkpr Medical B of A r 126 N Adolph ave
 " Josephine wks Times-Press h 844 Stadelman ave
 " Mrs Mary (wid Robt) h 844 Stadelman ave
 Laughlin A Lucille clk Goodyear h 619 1/2 Johnston
 " Amos H [Mollie K] slsmn C A Strobel h 121 E
 Emerling ave
 " Carlisle O h 469 Dorchester rd
 " Chas W [Daisy M] wks Goodyear h 1463 Hugue-
 let
 " Clarence W [Anna] truck dr h 612 W Thornton
 " Constance G wks Portage Hotel h 84 Oak ter
 " David B [Lola C] wks Goodrich h 1303 Pitkin
 " David W [Ann O] slsmn h 459 Dorchester rd
 " Donald E student h 1154 Laird
 " Elzie G [Margaret K] buyer Western A S Co h
 702 Gem ave
 " Mrs Ethel F wks Firestone r 1269 4th ave
 " Geo T student h 1810 High Bridge rd (C F)
 " Herman [Ruth] h 747 Falls ave (C F)
 " Hugh J clk Eckerd Drug Co r 486 Sumner
 " Irene bkpr h 273 Crosby
 " James E clk Walsh Bros r 486 Sumner
 " John H [Lula G] carp h 515 W Exchange
 " John M [Thelma R] wks Goodrich h 1837 Flint
 " L Ray slsmn h 515 W Exchange
 " Mrs Mary M h 84 Oak ter
 " Robt J clk Eastern C R S Co h 548 Melrose
 " Saml M [Catherine G] wks Goodrich h 1154 Laird
 " Thos C [Margaret] teller Firestone P F & S Bank
 h 645 Moreley ave
 " Virgie h 2514 30th S W
 Laughman Dennis J [Nellie M] slsmn h 795 Kling
 Laughtan Harry r 50 Spruce
 " Melvin r 50 Spruce
 Laughters Clarence E r 283 W North
 Lauman Mrs Kathryn M h 1140 Oakland ave
 " Martha L nurse Peoples Hosp h 1140 Oakland av
 Laumann Bros (E M and G H) painters 301 E Ex-
 change
 " Fred M [Hilda] (Laumann Bros) h 301 E Ex-
 change
 " Gustave H (Laumann Bros) h 301 E Exchange

LAUMANN

" Paul H with Rasmick E I Co h 301 E Exchange
 Launls Wm [Leona E] painter h 809 Copley rd
 Lantz Geo W [Esther A] slsmn Wise F Co h 2249
 Quayle dr
 Laupper Gottlieb [Elizabeth] wks Thos Phillips Co
 h 410 Patterson ave
 Laurendine Albert M [Ethel] clk Home Provision Co
 h 342 Wooster ave
 " Harold D [Cintha E] auto mech h 1259 Big Falls
 Laursen Geo [Nola A] wks Am H R Co h 483
 Larkin ave
 Laurent Mrs Marie G (wid Louis J) h 872 Edge
 " Roger G h 872 Edge
 Laufens Geo electr Hopkins & Kipp A E Inc h Me-
 dina O
 Lauretta Saml [Sarah] h 149 Millhoff ct
 Lauritz Frank [Mary] wks Goodrich h 672 Wash-
 ington
 Lauritzen John C [Jessie B] h e s Park dr (S L V)
 " Mary J h e s Park dr (S L V)
 " Wengel B h e s Park dr (S L V)
 Laursen Laurits A [Pearl L] inventor 615 Metro-
 politan Bldg h Ghent-Butzum rd (Copley O
 R D 1)
 Laury Patrick D [Sarafina] wks Goodyear h 1108
 Mercer ave
 Laushell Edward L atty 313 S High h 765 Mercer
 Lautenschlager Edith asst Dr W I Jenkins h 262
 W Long
 " Harvey [Orpha M] wks Quaker O Co h 262 W
 Long
LAUTENSCHLAGER HARVEY G [Viola C] propr
 South Akron-Hardware Co h 818 Kenmore Blvd
 Phone SH-5779
 " Kenneth N pharm Manchester Pharmacy h 818
 Kenmore Blvd
 " Ray E [Blanche] with South Akron Hdw Co h
 311 S Firestone Blvd
 " Robt M with South Akron Hdw Co h 818 Ken-
 more Blvd
 Lautenschlager David F wks A C & Y Ry h 41
 Mansillon rd
 Lautenschlegar Paul [Claire G] wks Quaker O Co h
 717 Iona ave
 Lautenschleger Betty M waitress r 138 E Voris
 " Edith E student r 138 E Voris
 " Gerald W [Juanita L] h 2414 11th (C F)
 Lauter Vincent H [Mary] clk W U Tel Co h Bar-
 berton O
 " Werner M [Elsa H] chemist Goodyear h 2219
 16th (C F)
 Lautzenhiser Don [Freda] teller First-Central T Co
 h 2045 21st (C F)
 " Lovell h 1951 High (C F)
 " Phra E [Margaret M] wks Goodyear h 1369
 Arnold ave
 " Wm H [Grace] wks Star D M Co h 1951 High
 (C F)
 Laux Anna S h 42 Russell ave
 LaValle Adrian J [Martha B] clk Howe Hotel h
 1032 Dayton
 " Wm [May H] auto painter h 109 W Market
 LaVan Virdia I C [Bessie] dr Peoples S Drug h 410
 Water
 Lavella Amedeo h 625 Patterson ave
 " Danl [Viola] wks B & O R R h 625 Patterson av
 " Edith H stenog India Rubber R Co h 625 Pat-
 terson
 " Guy h 625 Patterson ave
 " Isabel J h 625 Patterson ave
 Lavelle Peggie h 259 Bluff
 Lavery Bernard F wks Firestone h 1713 Manchester
 rd
 " Chas F student h rear 593 Brown
 " Chas J wks Firestone h rear 593 Brown
 " Edward student h 1713 Manchester rd
 " Edward D [Clare B] formn h 534 Brady ave
 " Francis h 1713 Manchester rd
 " Glenn M student h rear 593 Brown
 " James carp h 48 N Maple
 " James M [Carrie] h 1713 Manchester rd
 " James P carp h 48 N Maple
 " John A [Katherine E] dist engr Div Highway
 Maintenance h 204 King ct
 " Mrs Rose G mlnr h 715 W Market
 " Thos F student h 204 King ct
 Lavler Mrs Elizabeth (wid Frank) h 935 Boulevard
 Lavigne Mary S h 151 Borton ave
 Lavin Sarah h 91 Melbourne ave
 Lavko Mrs Anna h 955 W Waterloo rd
 " Elmer h 955 W Waterloo rd
 " Joseph h 392 Wintergreen ave
 " Joseph P wks Goodrich h 392 Wintergreen ave

W. D. TURNER
WALL PAPER COMPANY



**WALL PAPER, PAINT, LINO-
 LEUM, WINDOW SHADES**
Akron and Barberton

LAVKO

" Stanley h 392 Wintergreen ave
Lavo Geo student h 314 Kryder ave
" John truck dr h 314 Kryder ave
" Mary h 314 Kryder ave
" Paul [Catherine] dr M B Guilan C & C Co h 162
Chittenden
" Paul [Mary] truck dr h 314 Kryder ave
Lavoque Chester J [Marie E] slsmn h 1551 Wilt-
shire rd
Layonia Apartments 1932 Front (C F)
Lavonich Marko wks Silvatton Arms h, 120 Chest-
nut al
Law Earl C [Ista] carp Mohawk R Co h-579 La-
Follette
" Edmund A [Esther V] wks Goodyear h 1424
Sarah ave
" Geo [Lillian] wks Goodyear h 1368 F Market
" P Dallas asst mgr Scott Stores Inc h 265 Locust
" Raymond S [Ida R] wks Goodyear h 1368 E Mar-
ket
" Roy J [Mary J] r 952 May ct
" Saml I [Lena E] wks Goodrich h 567 Lumiere
LAW UNION & ROCK OF LONDON Roy B Wood-
ruff insuror 50 S Summit Phone JE 5715
" Winona B tchr r 132 N Adolph ave
Lawbaugh Irvin B [Caroline R] gro 192 W South
h 426 Orlando ave
" Sue G nurse County h 43 W York
Lawcan Mrs Viola B h 979 Ridgeway dr
Lawenski Frank wks Goodrich h 180 Thorpe
Lawhead Allen W plstr h 1373 Bryden dr
" Leo A [Frances R] janitor City Hall h 1373
Bryden dr
Lawhon Mrs Mollie (wid Joseph) h 137 E Wilbeth rd
Lawhorn Louis C r 153 Willard
" Purcell [Ruby B] wks Goodyear h 233 W Aren-
dale rd (Stow)
Iawler Doris A visitor Catholic Service League h
111 Corson ave
" Ellen F tchr h 264 W-Market
" Geo A [Agnes V] dept mgr Ak Dry G Co h 111
Corson ave
" John [Mary A] wks Goodrich h 2171 11th S W
" John E [Bertha L] wks Imp Fl Co h 84 Bittman
" Price [Edna F] rubwkr h 470 Courtney pl
" W Wallace [Catherine F] wks Firestone h 368
Power
Lawless Chas J [Gladys B] mech Ak Trans Co h
724 Florida ave
" Edward r 449 N Arlington
Lawlor Elizabeth h 255 S Balch
Lawndale Postoffice A R Hurd Postmaster 1271 W
Waterloo rd
Lawrence Albert C [Viviana] wks Phila R W Co h
1182 LaCroix ave
" Mrs Alice M (wid Jacob R) h 553 W Market
" Mrs Alice M (wid Louis W) h 94 Broad
" Alice P stenog Ohio Edison Co h 912 Bloomfield
" Alva E [Cora A] wks Goodyear h 149 Roger ave
" Boone L [Grace] bus opr Ak Trans Co r 639
Upson
" Bradley R [Estelle E] wks Firestone h 2010
Sycamore
" Chas wks Goodrich r 101 Ira ave
" Chas [Lessie] wks Goodyear r 772 Roselawn ave
" Chas [Mary] h 26 Buick ct
" Chas E [Mabel R] wks Firestone h 44 E Arch-
wood ave
" Chas W [Jessie D] wks Goodyear h 136 Fulton
" Columbus I [Vivian M] with Snowflake L & D C
Co h 840 Dayton
" E Walker painter h 55 E Tallmadge ave
" Edward [Hazel H] wks Goodyear h 130 N Arling-
ton
" Edwin R [Ona A] wks Firestone h 816 Jason av
" Ellen C clk **THE A POLSKY CO** h 1213 Berwin
" Emma waitress h 246 Water
" F Ellsworth clk Summit W G Co h Tallmadge O
" Francis M [Louise J] h 1224 Laird
" Frank L [Anna] barber Paul DelVitto h Portage
Lakes O
" Gerald L [Merle M] with Seiberling R Co h 1005
Winton ave
" Gertrude G student h 1837 S Main
" Grace A clk Sally C S Inc h 221 S Portage path
" H Fay student h 380 Silver
" H-Raymond musician h 1817 S Main
" Herbert F [Anna F] wks Ry Exp Agency h 987
Dayton
" Homer H wks Ackerman & Fisher r 621 Day
" Mrs Inez M (wid Geo W) h 299 Spicer
" J Geo slsmn Yeager Co r 456 Sumner
" Jack student h 130 N Arlington

LAWRENCE

" James tchr h 1213 Perwin
" James W [Alpha M] rubwkr h 627 Merton ave
" Jerry lab h rear 123 Spring
" Joseph H [Bertha W] h 912 Bloomfield ave
" Joseph H [Edith O] wks Hower Co h 55 E Tall-
madge ave
" L Richard student h 987 Dayton
" Mrs Lena M h 2374 Front (C F)
" Leroy G [Emma D] barber 75 W Exchange h 237
W Chestnut
" Lida J [Sylvia R] h 380 Silver
" Manuel M [Ora] wks Ak P Milk Co h 268, Rus-
sell ave
" Marcella A office sec **THE A POLSKY CO** h 627
Merton ave
" Mrs Margaret (wid Abraham S) h 489 Beechwood
dr
" Mrs Mary S (wid Geo W) h 586 Thayer
" Maxine r 772 Roselawn ave
" Mildred P student h 987 Dayton
" Mildred W tchr h 912 Bloomfield ave
" Millard I bkpr Hale Service S S Co Inc h 734
Excelsior ave
" Raymond M [Dessie B] wks McKesson-H V G Co
h 551 Sherman
" Ruth E student h 816 Wall
" Mrs Sally B h 870 Douglas
" Mrs Samolou h 256 Oberlin ct
" The apartment 210-12 E Buchtel ave
" Thelma M student h 987 Dayton
" Thos R bkpr Ohio El Const Co h 912 Bloomfield av
" Victor L [Grace A] h 755 Leeds
" W Wirt [Nettie R] floor mgr Yeager Co h 816
Wall
" Wm h 26 Bulck ct
" Wm r 181 McCoy
" Wm A rubwkr r 159 Brachtel ave
" Wm A [Sarah G] wks Firestone h 1837 S Main
" Wm P [Mary I] carp h 55 E Tallmadge ave
Lawrentz Edward h 788 Bell
" Ernest M [Ruth] h e s Munroe Falls rd (M F)
" Geo truck dr h 788 Bell
" Geo W [Josephine] h e s Munroe Falls rd (M F)
" John [Margaret] auto mech h e s Munroe Falls
rd (M F)
" Kenneth L [Virginia P] clk h 102 Russell ave
" Leo electn h 788 Bell
" Leslie h e s Munroe Falls rd (M F)
" Lloyd K [Martha J] wks Goodrich h 788 Bell
" Wm E [Irauel] h e s Munroe Falls rd (M F)
Lawrie David E student h 488 Stetler ave
" Kathryn J bkpr h 488 Stetler ave
" Ruth E student h 488 Stetler ave
" Thos F [Catherine E] carp h 488 Stetler ave
Lawry Harry [Phyllis] carp h 341 Euclid ave
" Nicholas T [Bertha] engr h 954 Winton ave
" Ralph student h 954 Winton ave
Laws Hoyt L wks Goodrich r 806 Sumner
Lawson Louis C [Mary A] wks Goodyear h 523 Wild-
wood ave
Lawson Mrs Bessie F h 803 Lovers lane
" Mrs Catherine h 152 N Adolph ave
" Clarence G [Sue J] wks Goodrich h 2246 12th
S W
" Clyde C [Madge N] wks Goodyear h 1938 Daniels
" Dale E [Katherine M] auto repr 803 Lovers lane
h same
" Edward [Mabel] r 263 Lods
" Ernest M [E Pearl] wks State Highway Dept h
2550 31st S W
" Frank J [Martha C] h 1937 21st (C F)
" Gilbert G truck dr h 803 Lovers lane
" Glenda M student h 1016 Clark
" Glenn C auto mech h 803 Lovers lane
" Gunnar J R [Katherine] mach h 777 Ruth ave
" Harold H h 1016 Clark
" Henry [Christine Z] h 711 Inman
" Hugh [Anna] wks Goodyear-Z Corp h 1016 Clark
" James J [Mary M] auto serv sta h 176 E Arndale
rd (Stow)
" John [Hannah M] carp Goodyear h 711 Inman
" Lee T [Gertrude] clk A C & Y Ry h 1205 Main
(C F)
" Maurice C h 2550 31st S W
" Moses wks Firestone r 690 Edgewood ave
" Palmer G rubwkr r 207 Cross
" Robt M with Murfey Blossom & Co h 689 Green-
wood ave
" Thos E [Cora K] wks Erie R R h 711 Columbus av
" Ward W wks Goodyear r 45 Detroit
" Wilfrid G [Marietta B] clk Goodrich h 689 Green-
wood ave

The Bankers **GUARANTEE** **Co.** **EVERYTHING IN**
Title & Trust **REAL ESTATE**

THE DAUNTLESS PLUMBING & ELECTRIC CO. 18-22 E. State St. PHONE

BEST DISPLAY OF LIGHTING FIXTURES IN THE CITY Franklin 8109

1004

BURCH DIRECTORY CO'S

**SAFETY, SERVICE, HELPFUL-
NESS and**

4% Interest On Savings

THE SOCIETY SAVINGS CO.

122 S. Main St. Phone BLackstone 1317

LAWSON

" Wm F wks Goodyear, r 329 Arch
 Lawthers Mrs Estella J (wid James E) h 2232 9th S W
 " S Geo [Catherine] wks Goodyear h 2232 9th S W
 Lawton Henry C, chiroprapist h 64 Belvidere way
 " Mrs Ida h 390 Merriman rd
 " Leroy [Mary] h 85 Fulton
 Lawver Mrs Ada h 553 Harvey ave
 " Albert W [Lillian E] with Goodyear h 2592 Paxton ave
 " Chas A [Ada M] wks Firestone h, 432 Louisa
 " Edith M h 432 Louisa
 " Ethel M student h 432 Louisa
 Iaxton Homer P [Hermia J] carp h 708 Lodi
 " Mrs Mary E (wid Thos J) h 742 Allyn
 " O Lee [Ethel B] mach h 1232 Murray ave
 " R Dewey auto body repr 375 Windsor h 742 Allyn
 " Vaughan H wks Goodrich r 742 Allyn
 Lay F Clirence [Fanny M] wks Goodyear h 835 McKinley ave
 " James wks Goodyear r 1509 Norton
 " John C [Ruth] truck dr h 3533 Bonnie Brae ave
 " Mrs Vettie r 1511 E Market
 Laybourne Bruce B student h 1338 Chestnut blvd (C F)
LAYBOURNE, JOHNSON & CRAFTS (Paul C Laybourne Harold V Johnson Clayton E Crafts) attorneys at law 1011 2d Natl Bldg Phone JE-4187
LAYBOURNE PAUL C [Pauline B] [Laybourne Johnson & Crafts] h 1338 Chestnut blvd (C F) Phone WA-6833
 Layfield Ira H [Pearl E] h 371 W Malacca
 Layman Chas A h 216 Oakdale ave
 " Chas Z [Maude R], iino opr Ilmes-Press h 216 Oakdale ave
 " Gladys M wks Peoples Hosp r 281 W Cedar
 " Harold R coil h 216 Oakdale ave
 " J R & Co [J R Layman] real est 635 2d Natl Bldg
 " John R [Quay N] [J R Layman & Co] h 123 N Hawkins ave
LAYMAN WM E [Bernice] automobile service station and petroleum equipment 153 E Exchange Phone JE-5215 h 295 Melbourne ave Phone UN-1884
 Layne Carl A [Dixie W] wks Firestone h 12 Steiner
 " Frank M [Relle C] wks Goodyear h 1588 Pilgrim
 " Marvin C [Ada R] gro etc 1263 Grand h 1265 same
 Laysr Howard D [Lucille R] paperhanger h 821 Keeney
 Layton Chas [Ruth M] pipeftr Goodyear h 835 Clay drive
 " Danl M [Ethel M] formn Goodrich h 773 Damon
 " Danl W [Willis A] wks Goodrich h 306 Arch
 " Edward r 871 Clark
 " Elmer E wks Miller R Co h 161 N Union
 " Frank wks Firestone h 2121 11th S W
 " Mrs Grace T gen books First-Central T Co h 118 S Balch
 " Harold G [Vera E] mach h 1197 Weiser ave
 " Lawrence A h 657 Day
 " Nyle G h 306 Arch
 " Princess clk Firestone r 307 Volga way
 " Walter [Betty] wks Firestone h 2121 11th S W
 Lazar Christ [Annadale Delcatessen] r 547 Carroll
 " Frank r 493 Cole ave
 " Helen L student h 45 Marshall ave
 " Henry J student h 560 Jersey ave
 " John window clnr r 1284 Moore
 " John lab r 1912 2d S W
 " Mrs Josephine h 560 Jersey ave
 " Louis [Erma] wks O B Tel Co h 2008 S Main
 " Stephen wks Cities S Oil Co r rear 713 Amberst
 " Thos M student h 560 Jersey ave
 " Mrs Vera h 18 Gottwalt
 Lazaradas Nick clk Market Hotel r 143 N High
 Iazaran Gabriel h 1339 Sweltzer ave
 " Paul h 1339 Sweltzer ave
 " Victor student h 1339 Sweltzer ave

LAZAROW

Iazarow Alexander clk North H Q Mkt h 796 Chalker
 " Edward clk North H Q Mkt h 178 Casterton ave
 " Gertrude h 943 Amelia ave
LAZAROW WM [Rose M] (North Hill Quality Market) h 148 Everett ave Phone UN-2657
 Lazarski Helen B h 455 Julien ave
 " Leo [Josephine] carp h 455 Julien ave
 " Stella E student h 455 Juben ave
 Iazarus Henrietta student h 288 Gordon dr
 " Henry [Bessie] jwlr 5 S Howard h 288 Gordon dr
 " Isadore [Rose] gro 622 Carpenter h 113 W Tallmadge ave
 Iazear Clarence G rd Read-B Co h 899 Rowe
 " Mrs Mima E (wid Joseph U) h 899 Rowe
 " Wilma V h 899 Rowe
 Iazeny Ephraim W [Elizabeth H] slsmn h 352 Alpha ave
 Iazenkas Peter clk Cedar St Confectionery r 348 Wash ave
 Iazero Albert clk r 796 Chalker
 Lazich Geo cabinetmkr r 1155 Andrus
 " Stephen h 1072 7th ave
 " Thos [Donitza] lab h 2327 12th (C F)
 Lazon Mrs Yelta h 683 Edgewood ave
 Lazor Catherine h 1216 Sherman
 " Geo [Martha] tubwkr h 1216 Sherman
 " Michael h 1216 Sherman
 Lazos Harry H [Chimo] wks Goodyear h 669 Carlisle
 " Theodore [Lena] (Natl Hat Cleaning Co) h 341 Wash ave
 Iazuron Mrs Vera h 18 Gottwalt
 Lea Andrew J printer Imperial Ptg Co h 424 Sumatra ave
 " Anna J student h Silver Lake blvd (S L V)
 " Bonnie wks Goodyear h 1389 Brandon ave
 " Chas H [Beulah D] printer h 1360 Front (C F)
 " Drug Co N I Brickner pres F G Lea sec and treas 1073 E Market and 1084 S Main
 " Frank C [Velara A] janitor 2d Natl Bldg h 424 Sumatra ave
 " Frank G [Margaret E] sec and treas Lea Drug (o h Silver Lake blvd (S L V)
 " Lillian L student h 1360 Front (C F)
 " Robt T [Mildred I] asst supt Mutual Life Ins Co h 575 Bell
 Ieach Albert F h 316 1/2 Torrey
 " Albert L [Gladys L] truck dr h 316 1/2 Torrey
 " Algin T [Anni M] wks Firestone B Co h 541 E Archwood ave
 " Ambrose S [Lucy M] wks Goodrich h 1020 Snyder
 " Bertha A asst Dr F K Moore h 36 W Burns ave
 " Clifford C [Marilyn G] wks India T & R Co h 114 E North
 " Cyril F tire repmn h 316 1/2 Torrey
 " Denis tchr n 89 Jewett
 " Mrs Ella M (wid Frank F) h 681 Schiller ave
 " Ernest C [Margaret M] with Firestone h 472 Greenwood ave
 " Mrs G Merle cook Children s Hosp, r 270 Iocust
 " Mrs Gertrude h 114 E North
 " Gifford H h 754 Springdale
 " Grace S student h 92 W Bartges
 " Harriet I wks Furnas I C Co Inc h 1048 S High
 " Jeannette F stenog Ilmes-Press h 754 Springdale
 " Mrs Lucy M h 840 Corley
 " M Lucile tchr h 754 Springdale
 " Melvin A h 1020 Snyder
 " Moses S janitor W U Tel Co h 836 N Main
 " Otto F [Katie] wks City h 1268 Tampa ave
 " Realty Co (W F Leach) 608 Hazel
 " Roscoe C [Gladys O] wks Goodyear h 2596 Christensen ave
 " Walter E [Letha H] (I each Realty Co) h 608 Hazel
 " Wm A h 1048 S High
 " Wm M [Orpha D] walter h 92 W Bartges
 Leacoma Mrs Congetta h 209 Euclid ave
 Leadenham Edward C [Viola L] drftsmn Goodyear h 1564 Ottawa ave
 " Jay E wks Goodyear h 1772 E Market
 Leader Mrs Bessie K clk Firestone r 2113 18th S W
 Leading Chas C [Anna J] wks Goodrich h 2109 16th S W
 " Harold E [Kathryn] wks Goodyear h 1852 Java ave
 " Ralph E student h 2109 16th S W
 Leaf Harriet W dept head Ak Pub Library h 1507 Delta ave
 Leafgren Roy A [Audrey] wks Goodyear h 455 Gridley ave
 League Saml W [Dora] mach h 1486 Goodyear blvd
 Leahy Mrs Gertrude wks 406 Rose blvd
LEAHY JAMES T [Lillian G] sec Benzoco Inc h 1386 Westvale ave, Phone UN-3253

The D. W. KAUFMAN REALTY CO. REALTORS

PHONE HEMlock 8137

AKRON 1933 CITY DIRECTORY

1005

LEAHY

Leahy Wm D [Ethel R] vice pres McCourt Construction Co h 44 Clemmer ave
 Leak Jewel L clk Goodrich h 691 E Exchange
 Leakin Oliver wks Ak Auto Club r 351 Grand ave
 Leamon Myrtle G student h 1348 Moore
 Lean Francis [Linda] wks Goodrich h 562 Fouse av
 Leapson J N h 1474 Front (C F)
 Lear Delbert [Gay N] clothes cleaning 1087 Edison ave h 31 E Mapledale ave
 " Edward A [Marie L] with Goodyear-Z Corp h 1565 13th (C F)
 " Joseph A [Catherine C] carp h 1256 Grant
 " Ruel wks Goodrich r 444 Kling
 " Sheldon B [Nellie G] slsmn Victor Tea Co h 1259 Welser ave
 " Wayne C [Harriet F] wks Goodyear h 1525 Huguelet
 Learmont Alexander [Jane] mach h 47 S Walnut
 Learn Leonard E student h 727 Viewpoint (C F)
 " Lewis [Chara B] dr City View Storage Co h 727 Viewpoint (C F)
 Learner Frank J [Barbara] uphol h 624 Whitney av
 Leary Chas A [Margaret] h 1180 3d ave
 " H Ralph [Marian L] engr Goodyear h 108 Dodge
 " Joseph T [Lillian] (Englewood Garage) h 414 Pioneer
 " Lillian B student h 414 Pioneer
 " Mrs Margaret (wid Wm J) h 2206 25th S W
 " Mary V clk Goodyear r 377 Crosby
 " Otto L [Mary] carp h 821 Cole ave
 Leas Harry W [Edna M] (Broadway One Stop Service) h 754 Aberdeen
 " Paul R student h 891 Jawton
 " Wm H [Ethel A] statistician Goodrich h 891 Jawton
 " Wilmer H student h 754 Aberdeen
 Lease Saml P [Edith H] wks Ak Mattress Mfg Co h 909 Hartz et
 Leask Mrs Sadie M (wid Fred A) wks Goodrich r 54 Gregory ave
 Leasor Vernon wks Goodrich r 408 Chittenden
 Leisure Dennis wks Goodyear r 1410 Newton
 " Mrs Ella S r 924 Yale
 " Ellen G student nurse h 487 Rhodes ave
 " Etta M h 24 Florida pl
 " Floyd W [Marie] plstr h 787 Storer ave
 " Frances E tchr h 487 Rhodes ave
 " Gertrude F auto opr W U Tel Co h 1923 Victory
 " John C [Flora E] engr A C & Y Ry h 2542 Graham ave
 " John W [Saiah C] wks Goodyear h 643 Hollbaugh ave
 " Miller H [Nellie M] engr h 368 Cleveland
 " Perry O [Helen G] slsmn h 487 Rhodes ave
 " Wesley S h 24 Florida pl
 " Wm H [Clara M] wks A C & Y Ry h 73 S Adolph ave
 Leatherman Mrs A Gladys (wid Chas) h 304 Wooster
 " Earl R [Bernice J] electn h 775 Clyde
 " Carl R student h 775 Clyde
 " Earl W [Lisie F] engr Goodyear / Corp h 338 Beechwood dr
 " Elias M h 394 Rhodes ave
 " Hallie wks 650 Crestview ave
 " Iva A student h 204 W Cedar
 " Jerry M [Esther H] h 11 Mayfield ave
 " Lucille clk Goodyear r 43 Spruce
 " Ruth clk Gen F & R Co r 43 Spruce
 " Violet M student h 439 Seamans ave
 " Ward [M] r 2320 25th S W
 Leathers Dnal lab r 18 Ball ave
 " Frank B [Grace H] clk Postoffice h 894 Woodward ave
 Leatherwood Carl E [Velma] barber 128 W Bowery h 1612 W Center
 " Hubert H [Marion F] wks Goodyear h 351 Alpha
 " L Roy rubwkr h 1633 W Center
 " Roy rubwkr h 351 Alpha ave
 Leavenworth Helen P student h 389 Watson
 " Wm C student h 389 Watson
 " Wm H [Jessie T] mech engr Goodyear h 389 Watson
 Leaver Geo F [Iresta K] carp h 2775 Archwood pl (C F)
 " W Ernest [Christina C] slsmn h 1134 N Main
 Leavers Frances W caterer h 120 Melbourne ave
 " Wm F h 120 Melbourne ave
 Leaverton Roy L painter h 297 Ido ave
 Leavitt Edward W [Constance W] vice pres and asst sec Royal Rubber Co h 64 Mayfield ave
 " Joseph W [Rose] men s furnishings 8 W Market h 509 Crosby

WE BUILD GOOD WILL WITH
GOOD FUEL AND GOOD SERVICE
SWARTZ-CONVERSE CORP.
COAL - COKE
 70 EAST SOUTH STREET - 1247 WATER STREET
 PHONE LACKSTONE 3101 - PHONE WALNUT 6331
 AKRON, OHIO - CUYAHOGA FALLS, OHIO

LEAVITT

" Mrs Sadie (wid Percy W) h 45 Metlin ave
 LeBaron Ross O [Ruby] lettercarrier Ak Postoffice h 168 Marhofer ave (Stow)
 LeBarre Ralph [Grace V] welder h 700 Rhodes ave
 Lebnberg Betty clk h 331 Monroe
 " Jacob J slsmn Belenky Woolen Co h 331 Monroe
 " Max H [Fisher] milk dir h 331 Monroe
 Leberman Karl pharm Robt Lee Drug Co h Congress Hotel
 LeBlanc John H [Theresa E] slsmn h 1743 3d (C F)
 Lebo Cecil G wks Gen T & R Co h 584 N Main
 " Clark H [Marie H] sta mgr J M Potter Oil Co Inc h 692 Blaine ave
 " Mrs Leha clk h 915 Hunt
 " Milton L [Elva L] slsmn Hdw & S Co h 584 N Main
 Lebold Apartments 143 S Arlington
 " Conrad H [Luella M] (Lebold Hardware Co) h 794 E Buchtel ave
 " Ellen L tchr h 794 E Buchtel ave
 " Hardware Co (C H Lebold) 14 S Arlington
 " Leah clk Arlington Pastry Shop h 915 Hunt
 " Vivian tchr h 794 E Buchtel ave
 Lebovitz Morris C buyer THE A POISKY CO h 509 Crosby
 Leby Alice M h 102 N Maple
 " Chas [Mary] wks Diamond Fdry Co h 102 N Maple
 " Lucile R h 102 N Maple
 LeCasse Savario [Susan] h 198 Alberti et
 Lech Stanley [Stephanie] wks Quaker O Co h 38 W Glenwood ave
 LeCharme Catering Inc M H Shank pres Mrs M A Samaha sec 814 W Market
 Lechenberger Steve slsmn Cuyahoga P Co h Brimfield O
 Lechleitner Austin I [Marie E] slsmn Ak P Milk Co h 1229 Florida ave
 " Henry R [Mabel] mach h 255 East Park Blvd
 Lechner Mrs Martha (wid David W) h 203 Chittenden
 " Mary I student h 617 E Market
 " Richard [M Catherine] dust mgr Times-Press h 204 King et
 " Ross M [Mary F] restr h 617 E Market
 LeChot Wilson B [Elsie C] contr pl-str 235 S Arlington h same
 Leckband Henry W wks Goodyear h 606 Brown
 Lecknby James W [Julia R] wks Goodyear h 483 Talbot ave
 Lecky Clifford J wks Goodrich r 114 Lake
 " Cloyse T [Mazie M] carp h 590 Dayton
 " Donald W h 969 East ave
 " Frank E h 671 Thayer
LECKY HERBERT B [Esther C] asst sec Falls Savings & Loan Assn sec and treas Falls Brokerage Co h 2030 10th (C F) Phone WA-3557
 " Herbert S student h 2030 10th (C F)
 " John [Margaret A] mach h 969 East ave
 " Mrs Lillie B (wid Arthur J) h 671 Thayer
 " Martha L student h 590 Dayton
 Leclercq Emilie F J [Zelle M] wks Goodyear h 979 6th ave
 Leclote Albert [Dora E] carp h Rattle rd (M F)
 LeCorno Herbert C wks Firestone h 146 King dr
 LeCount Edward J [M Edna] (K & L Butbecus) h 947 Saxon ave
 " Violet manicurist r 222 E Miller ave
 LeCubetter Alberta C beauty opr r 9 Fulton
 " Mrs Bertha r 57 N Adolph ave
 " Mrs Clara A wks Goodyear r 9 Fulton
 " Freeman [Edith K] wks Firestone h 170 E Emerlink ave
 " Gerald L [Hilda K] slsmn h 1940 Falls ave (C F)
 " W Carlen [Fleanor H] printer Gen T & R Co h 800 Wall
 " Wm M [Margaret V] slsmn Ak P Milk Co h 2586 Christensen ave
 Leddra Geo [Hettie J] wks Goodrich h 336 Euclid av

ICE Order from THE CITY ICE & COAL CO.

PURE ICE, DUSTLESS COAL. Phone Blackstone 7134

1006

BURCH DIRECTORY CO'S

LEDELL

Ledell Elmer A (Ohio Speedometer Co) r 411 S Main
 Lederer Ivan W (Rose F) wks Goodrich h 2265 12th S W
 Lederman Harry huckster h 609 Rhodes ave
 " Sarah clk. Peggy Ann D Shop h 609 Rhodes ave
 Ledford Essa W (Hazel) wks Goodyear r 829 E Market
 " J Carl student h 259 Silver
 " James M (S Elizabeth) h 279 Silver
 " James R (Martha E) wks Goodyear h 2655, Neamith Lake blvd
 " Mrs Mae C h 109 Oak Park dr
 " Marvin S (Loretta M) barber State Rd Beauty Shop h 2468 11th (C F)
 " Niles carp r 105 Price pl
 Ledger Geo J (Irene H) wks Am II R Co h 973 Wyley ave
 Ledgerwood Chas E (Vera M) wks India T & R Co h 1738 Flint ave
 " Ernest D (Josiel) battery reprman h 910 5th ave
 " John O (Hildred) wks Goodyear h 1620 Hampton rd
 Ledonne Amico (Antonette) lab h 1298 Childs ave
 Ledoux Mrs Blanche O asst Dr J R Meier h 890 Page
 " Henry (Irene) slsmn Kaufman R Co h 11 Vaughan rd Portage Lakes O
 " Mrs Matilda (wid Joseph) h 334 Buckeye
 Ledson Geo D (Clairinda) gro 998 Boulevard h 994 same
 " L Jay (Elma) rubwkr h 330 W South
 Lee See also Leigh
 " Abraham (Dorothy) wks Goodyear r 1600 Bruer blvd
 " Abraham L h 1214 Herberich ave
 " Adelbert E (Adele E) clk Goodyear h 255 Shawnee Path
 " Albert wks Goodyear h 1168 Duane ave
 " Albert L (Mary E) wks City h 876 5th ave
 " Alex h 950 Penn ave
 " Alfred (Ethel) plbr 662 N Main h same
 " Alfred (Mary) h 42 Willard
 " Alice G student h 423 Lockwood
 " Mrs Aithea N (wid Haskell W) h 510 Wooster ave
 " Alvin L h 663 Gardendale ave
 " Mrs Amelia M (wid James) h 172 W North
 " Mrs Amy C (wid Jacob F) h 487 Stanton ave
 " Mrs Anna wks City Hosp h 1329 Honodle ave
 " Mrs Anna h 356 Parkwood ave
 " Anna L student h 938 Lane
 " Mrs Annabelle (wid Henry T) h 33 Broad
 " Archie (Cornelia M) wks Ak Varnish Co h 900 Florida ave
 " Mrs Ashby E (wid Jasper C) h 382 McGowan
 " Audrey beauty opr h 961 Avon
 " Audrey C wks Goodyear h 1563 Canadian ave
 " Mrs Barbara M (wid Clarence) h 300 Orchard ave (C F)
 " Berry R (Anna) h 488 Bishop
 " Bertha M student h 189 McCoy
 " Beulah E h 663 Gardendale ave
 " Mrs Bridget (wid Michael) h 653 Thayer
 " Carl W student h 487 Stanton ave
 " Mrs Carrie r 135 Cuyahoga
 " Chas laundry 5 N Valley h same
 " Chas (Bessie M) h 674 Garv rd
 " Chas A (Mabel G) (Chas A Lee Plumbing Co) h 914 Florida ave
 " Chas A Plumbing Co (Chas A Lee) rear 914 Florida
 " Chas C (Nettie M) asst supt Mutual Life Ins Co h 63 W Miller ave
 " Chas G (Marv E) wks Goodyear h 1563 Canadian
 " Chas M (Thelma M) clk Goodyear h 1604 Seminola ave
 " Chas W (Alice M) h 382 McGowan
 " Chas W (Edna E) painter h 2563 Graham ave
 " Chas wks Sam Kee r 67 W Bowery
 " Clair L (Glady's R) slsmn h 771 Chalkier
 " Clara h 730 May
 " Clara B h 2226 Samuel ave
 " Clara E wks 568 Aqueduct
 " Clarence barber G E Smith r 691 May
 " Claude W wks Goodrich h 300 Orchard ave (C F)
 " Cletus (Grace) wks Goodyear h 784 Bertha ave
 " Clyde S h 428 Allin
 " Clyde S (Anna M) h 1924 9th S W
 " D Emerson (Sarah I) wks Goodrich h 705 Villa av
 " Danl (Waggie) janitor h 298 N Howard
 " Danl P (Juanita P) truck dr h 761 Roscoe ave
 " Delmar (Pearl J) wks Goodrich h 730 May
 " Delton C student h 1383 Laffer ave

LEE

" Dewey T (Ethel M) wks Goodyear h 1232 Laird
 " Dolores J clk h 1924 8th S W
 " Doris A h 1936 5th (C F)
 " Edgar lab h 64 E Miller ave
 " Edgar lab h 1198 Wellman ct
 " Edgar C (Barbara A) supvr Goodyear h 605 Morning View ave
 " Edgar K (Florence B) truck dr h 866 Home ave
 " Edgar M (Esther M) h 792 Work dr
 " Edith E clk A & P Tea Co h 63 W Miller ave
 " Edna E beauty opr h 63 W Miller ave
 " Edward h 1214 Herberich ave
 " Edwin H (Jane E) locksmith 24 N Union h same
 " Elijah (Mary) wks Phila R W Co h 96 Gregory
 " Elizabeth A h 653 Thayer
 " Ella L clk Ohio Edison Co h 140 Wadsworth ave (C F)
 " Elmer D (Louise K) farmer h 1263 Nestor ave
 " Elmer W (Gertrude E) wks Goodrich h 1725 East ave
 " Emery r 54 Ridge
 " Ernest H (Artenis) wks Goodrich h 1095 East ave
 " Mrs Esther (wid Ralph A) h 1360 Goodyear blvd
 " Ethal E with Akron M P Bank h 108 Ido ave
 " Etta Mae h 1924 9th S W
 " Evelyn M h 911 Orrin
 " Everett O (Flora) wks Palmer M Co h 1174 Weiser ave
 " Floyd h 34 Kirkwood ave
 " Frances A student h 1893 Tonawanda ave
 " Frances E student h 1214 Herberich ave
 " Frank chef (Goodyear r 377 Gibbs pl
 " Frank (Irene) h 61 S Adolph ave
 " Frank R (Eulalia A) wks Goodyear h 51 Savoy
 " Fred H (Jessie M) h 32 Palmetto ave
 " Fred J (Gertrude K) truck dr h 544 Beacon
 " Freda Z student h 480 Kling
 " Frederick C (Lucile) with Goodyear h 157 Caster-ton ave
 " Geo h 76 S Adolph ave
 " Geo h 1085 W Exchange
 " Geo B supvr THE M O'NEIL CO r 890 N Main
 " Geo C (Ellen) music tchr h 663 Gardendale ave
 " Geo V bkpr J Knapp Sons F Co h 42 Willard
 " Geo W (Louise C) h 1660 Merline ave (C F)
 " Geraldine student h 382 McGowan
 " Gladys beauty opr r 961 Avon
 " Grace student h 1214 Herberich ave
 " Grover C (Mary M) fireman Bd of Education h 984 5th ave
 " Gustave M auto repr rear 1399 E Market r 12 N Johns ave
 " Harold E (Kathryn E) locksmith 6 S High h 880 Jason ave
 " Harry (Geneva M) h 71 W Salome ave
 " Harry A r 12 N Johns ave
 " Harry J (Ada M) insp Goodyear h 907 Grant
 " Harry V h 674 Garry rd
 " Hazel I h 49 N Union
 " Henry (Catherine) wks Firestone h 918 Lane
 " Henry E student h 938 Lane
 " Howard truck dr h 1612 Faye rd
 " I Evelyn student h 546 Thelma ave
 " J Orville (Eunice H) carp h 616 Camp
 " J Wm (Mary J) slsmn Silver Lake Realty Co h Silver Lake blvd (S L V)
 " James wks Penna R R h 1010 Sawyer ave
 " James F (Cori E) slsmn h 370 Cross
 " James F Jr h 370 Cross
 " James M wks Firestone h 247 Arch
 " James Q (Chora L) mech India T & R Co h 451 Stetler ave
 " James Q Jr student h 451 Stetler ave
 " James T (Phoebe E) carp h 616 Camp
 " Jay A carp r 161 W Miller ave
 " Jeannette student h 1214 Herberich ave
 " Jerry (Linda) h 94 E Glenwood ave
 " Jesse (Louise) rubwkr h 763 Ravenswood
 " John r 279 Iods
 " John (Helen) baker Ak City Club h 1184 Niagara ave
 " John M wks Goodyear h 42 Willard
 " Joseph G (Aurusta M) mach h 1936 5th (C F)
 " Mrs Julia M (wid Albert E) h 140 Wadsworth ave (C F)
 " Kenneth (Viola) wks Goodyear h 661 Upson
 " Kent H student h 157 Casterston ave
 " Lenora G student h 911 Orrin
 " Mrs Leola r 331 Scott ave
 " Leslie C ins agt h 713 Hazel
 " Mrs Lillian M h 822 Sackett ave (C F)

THE AKRON GENERAL INSURANCE AGENCY COMPANY
 174 South Main St. Hemlock 5191 LIFE, ACCIDENT AND HEALTH INSURANCE

LEE

" Louise P h 1893 Tonawanda ave
 " Luella J h 900 Florida ave
 " Mabel L clk r 102 W Mildred ave
 " Mabelle h 1660 Merrilline ave (C F)
 " MaeBelle wks Firestone h 1214 Herberich ave
 " Mrs Margaret G (wid Harley M) h 72 Bachtel ave
 " Margaret H student h 616 Camp
 " Mrs Mary (wid Stanley R) h 950 Penn ave
 " Mrs Mary L (wid James R) h 1214 Herberich ave
 " Mrs Mattie h 814 1/2 Rhodes ave
 " Melvin F student h 370 Cross
LEE MERTON E [Lilla M] sec treas and mgr Riggs
 Electric Co Inc h 748 Hudson ave, Phone
 HE-3462
 " N Jean student h 370 Cross
 " Nathan wks Ligonier Oil Co h 49 N Union
 " Nettie A student h 1563 Canadian ave
 " Okley T [Pearl H] wks Goodyear h 333 Vaniman
 " Oliver J [Goldie L] h 1899 Hillside ter,
 " Orlando A h 605 Morning View ave
 " Oscar C [Angeline A] h 420 Allyn
 " Oscar M [S Annal (Hilltop Garage) h 1893 Tona-
 wanda ave
 " Otis [Carvie] h 94 E Glenwood ave
 " Owen D [Margaret O] truck dr h 889 W Wilbeth
 rd
 " Paul E wks Lincoln Rub Co h 487 Stanton ave
 " Peggy A r 342 Washington ave (C F)
LEE'S PHARMACY, L S Lampher propr, druggists
 255 E Tallmadge ave Phone JE-4811
 Lee Ralph student h 1095 East ave
 " Robt r 333 Poplar
 " Robt [Anna] whseamn Willis Co r 508 Ohio
 " Robt D [Maxime M] wks Goodrich h 1177 Man-
 chester rd
 " Robt Drug Co I C Fribourg mgr 14 and 176 S
 Main
 " Robt D [Florence C] slsmn h 1924 Manchester rd
 " Robt E [Julia M] h 189 McCoy
 " Robt E [Virginia F] sec Falls Paper Box Co h
 1820 4th (C F)
 " Robt M student h 72 Bachtel ave
 " Ross D [Lucy D] wks Firestone h 423 Lockwood
 " Russell C [Jessie L] ins agt h 1360 Curtis
 " Russell E student h 1936 5th (C F)
 " Ruth M student h 662 N Main
 " Sidney E [Altha E] slsmn h 911 Orrin
 " Stanley h 950 Penn ave
 " Stewart N slsmn h 1360 Goodyear blvd
 " Susan M student h 792 Work dr
 " T Milton [Cora L] wks Goodrich h 480 Kling
 " Thos [Alice] porter Ohio Barber Shop h 396 1/2
 Livingston
 " Thos H [Ada H] wks Goodrich h 624 Fernwood
 dr
 " Thos J painter r 84 Oak ter
 " Thos O [Madge M C] dr **THE A POLSKY CO** h
 429 Black
 " Toinette O stenog Robinson C P Co h 1177 Man-
 chester rd
 " Tom Idry 286 Wooster ave h same
 " V Dawson student h 1287 E Archwood ave
 " Vera V student h 1287 E Archwood ave
 " Vernie E [Fannie C] wks Goodyear h 1287 E
 Archwood ave
 " Viola M stenog Herberich-H-H Co h 900 Florida
 " W Ernest [Margaret K] wks Goodyear r 32 Pal-
 metto ave
 " Walter h 120 Otto
 " Walter F [Laura E] cement finisher h 2226
 Samuel ave
 " Walter J [Dorothy A] engr Goodyear h 1807
 Grant ave (C F)
 " Wilbur I wks Goodyear h 518 S Arlington
 " Willard B [Davida] wks Goodyear h 160 High-
 point ave
 " Wm student h 34 Kirkwood ave
 " Wm [Eliza] b 290 Koons ter
 " Wm C [Genevieve] h 1339 Leaser ave
 " Wm D [Amanda I] wks Firestone h 1335 Hart
 " Wm E [Margaret E] h 1748 S Main
 " Wm J [Arah A] wks Goodyear h 409 East Park
 blvd
 " Wm M [Orna M] wks Goodyear h 1556 Wildon av
 " Wm O h 1272 Kansas ave
 " Wm O [Lillie A] slsmn Averill D Co h 546
 Thelma ave
 " Wm O jr [Pauline C] truck dr h 2448 Christen-
 sen ave
 " Wm P [Agnes M] clk Wagoner & M S Co h 653
 Thayer

LEE

" Wm R h 653 Thayer
 " Wm W [Minnie] wks Firestone h 832 May
 " Willie [Cleo] pistr h 182 N Howard
 " Winley W [Laura L] wks Goodyear h 1322 Tona-
 wanda ave
 Ieoch Llewelyn D [Helen A] h 504 Center ave (C F)
 " Saml D [Lillie M] h 504 Center ave (C F)
 " Vernon L clk h 504 Center ave (C F)
 " Mrs Virginia h J M Steele, Munroe Falls rd
 (M F)
 Leedom Bruce L [Minnie M] formn Goodyear h 1650
 Hampton rd
 " Morris D [Viola B] wks Goodyear h 819 W Ex-
 change
 " Paul W student h 1650 Hampton rd
 " Robt student h 1650 Hampton rd
 " Rosemary student h 1650 Hampton rd
 " Thos h 1650 Hampton rd
 " Wesley L [Virginia L] h 1650 Hampton rd
 Leedy Walton O [Lillian I] insp Ohio Insp Bureau h
 2516 Elmwood (C F)
 " Wm D [Effie L] carp h 1028 Florida ave
 Leek Mrs Cora (wid Garfield) h 527 Stephens rd
 " Wm J [Margaret D] pbr h 1521 Main (C F)
 Leepard Harry R [Bessie I] wks Goodrich h 858
 Glenn
 " John T [Gertrude E] h 848 Clark
 Ieeper Benj [Yatta] gro 668 Edgewood ave h 422
 W Chestnut
 " C Vernon student h 615 Edgewood ave
 " E Raymond slsmn h 828 Yale
 " Mrs Eife (wid A. Wallace) h 615 Edgewood ave
 " H Lloyd [Nelle J] slsmn h 340 Wildwood ave
 " Harry H wks Goodyear h 828 Yale
 " Isadore J [Rose] (Akron Sanitary Wiping Cloth
 Co) h 570 Grace ave
 " Jean L student h 340 Wildwood ave
 " Joseph [Bertha] tailor 443 W Market h same
 " Laura A tchr h 828 Yale
 " Louis [Frieda C] 2d hand furniture 853 S Main
 h 807 Noah ave
 " Max student h 2208 Manchester rd
 " Mollie student h 790 Thayer
 " Pearl student h 790 Thayer
 " Phillip [Lena] gro etc 2208 Manchester rd h
 same
 " Ralph [Rebecca] gro 788 Thayer h 790 same
 " Mrs Rebecca (wid Wm) h 422 W Chestnut
 " Wm J [Alice] agt New York L I Co h 549 Bacon
 Lees Agnes E opr O B Tel Co h 336 N Adams
 " Ardith R student h 1666 Greenlawn ave
 " Barbara E wks 701 Garry rd
 " Bessie h 1677 Greenlawn ave
 " Chas E [Bertha E] wks Goodrich h 1666 Green-
 lawn ave
 " Donald W [Matilda L] dr **THE A POLSKY CO** h
 1279 Pitkin ave
 " Frank J clk Ohio Edison Co h 73 W Mildred ave
 " Frank J truck dr h 757 W South
 " Frank J [Eliza J] wks XXth C H & V Co h 456
 Noble ave
 " Gertrude T stenog Ohio Edison Co h 1459 Elder av
 " Helen G stenog h 456 Noble ave
 " James J [Nelle L] wks Goodrich h 647 Blaine ave
 " James S jr uphol Dodge Co h 73 W Mildred ave
 " Mrs Lottie (wid James S) h 73 W Mildred ave
 " Margaret student h 1666 Greenlawn ave
 " Mrs Margaret M (wid Albert) h 1459 Elder ave
 " Mary W student h 722 Lucile ave
 " Peter lunch 739 Hackett h 25 E Voris
 " Peter [Elizabeth] wks Firestone h 1677 Green-
 lawn ave
 " Robt A [Gladys W] chemist Am Anode Inc h 845
 Peerless ave
 " Robt S truck dr h 757 W South
 " Saml R [Bernadette M] wks Brown-G Co h 293
 Westwood ave
 " Thos C clk h 25 E Voris
 " Thos P wks Goodrich h 1677 Greenlawn ave
 " Wesley G [Susan E] formn Goodyear h 722
 Lucile ave
 Leeseberg Henry C [Elizabeth W] mach h 934 Nevins
 Leaser Ann M clk h 1310 Leaser ave
 " Frank J slsmn h 1310 Leaser ave
 " Mary wks 339 Crestwood ave
 " Ray [Clytie M] wks Goodyear h 314 Black
 " T Jefferson atty and auto serv sta 2070 East ave
 h same
 Leeson Larl [Mary] wks Water Works h 769 La
 Toilette



LEESON

"Orley A [Edith M] dist mgr Maccabees h 334 Crestwood ave
 Letch Anna drsmkr r 417 Beechwood dr
LEFEBER ALFRED [C Isbell] pres Burstow & McCurdy Inc h 225 3d N W Barberton O Phone SH-1335
 LeFever Arthur E student h 558 Blaine ave
 "Leroy J [Samantha B] mach Firestone h 683 Merton ave
 "Mark E [Martha E] meats h 558 Blaine ave
 "Russell E [Florence I] wks Goodrich h 313 Fountain
LeFevre Alexander S [Zora E] with Firestone h 2134 7th (C F)
 "Geo E [Bessie] wks Goodrich h 254 S Balch r
 "Harry A printer h 2134 7th (C F)
 "Mrs Ioretta L h 1159 Newton
 "Mrs Mae C (wid Frank A) h 2134 7th (C F)
 "Milton J [M Gertrude] asst sec and asst treas Star Drilling Machine Co h 68 Gilpin rd Phone LN-4249
 "Mrs Ruth beauty opr **THE A POLSKY CO** h 121 Campbell
Leff Leo [Minnie] huckster h 687 Moon
Leffel Emmet J [Doris L] mach h 1423 California av
 "Mrs Irene restr 74 S Broadway h same
 "Wm P [Catherine] h 833 S Main
Leffingwell Fred S [Grace] slsmn Ak P Milk Co h 1321 Vane ave
Leffler Adolf [Ilsie E] mach h 1063 Yukon ave
 "Agnes E bkpr Zimmerman Bros Co h 566 Arbutus
 "August [Jennie M] furnace reprmn h 440 Willow
 "Carl P [Pauline B] with Com B & T Co h 101 Marvin ave
 "Chas [Emma] mach Goodrich h 346 Tongola dr
 "Dorothy M student h 346 Tongola dr
 "Earl H [Ruth A] [Mechanical Specialty Co] h 568 Sherman
 "Edward [Erma M] mgr Acme No 30 h 592 Rhodes
 "Everett A [Nellie B] mach Ak Std Mold Co h 1829 Springfield Center rd
 "Harold C tchr h 346 Trigonla dr
 "Harvey E [Emma M] truck dr h 1130 Wyley ave
 "Howard T [Elizabeth M] plstr h 568 Sherman
 "June Fita student h 592 Rhodes ave
 "Mrs Katherine R (wid Louis) h 674 Sumner
 "Otto C [Geneva C] str atdt Standard Oil Co h 1182 Pitkin ave
 "Phillip C [Elizabeth C] slsmn h 514 Noah ave
 "Wm J [Fannie E] slsmn h 1468 23d (C F)
 "Wm P [Rose C] pbr h 618 Glendora ave
Leffkovits Betty cash Gnc's Delicatessen h 697 East ave
Leffkovits Joseph [Minnie] clk Eastern C R S Co h 79 Hurlburt ave
LeFleve Mrs Myra I (wid John) h 60 S Bates
Leffer Jordan pbr 46 N Howard h same
Leftwich Ellen wks Goodyear r 799 Yale
 "Howard wks Goodrich h 838 Fees ave
 "Solon L [Zeda] wks Goodrich h 1226 Bellows
Legas Geo [Anna] wks Penna R R h 2312 7th S W
 "Louis h 2332 7th S W
 "Mary student h 2332 7th S W
Legazza John [Goldie] wks Goodrich h 438 Seaman's ave
Legerza Thos [Sophie] wks Firestone h 1224 Beardslay
Legg B Dexter [Muy F] wks Firestone Battery Co h 2049 S Main
 "Guy E [Belle C] shmtlwrk h 2675 Conrad ave
 "L Willmer [Lear D] wks Firestone S P Co h 477 W Wilbeth rd
 "Louise E student h 2675 Conrad ave
 "Wm E wks Mohawk R Co h 2675 Conrad ave
Legge Mrs Garnet R clk Yager Co h 46 S Walnut
 "John T [Anna I] electro plater h 681 Crosby
 "Richard J student h 46 S Walnut
 "Roger B student h 46 S Walnut
Leggett Chas E [Agnes L] h rear 464 E Buchtel ave
 "Mrs Ella (wid James) h 445 S Arlington
 "Helene student h rear 454 E Buchtel ave
 "James L [Lucile D] drftsmn O B Tel Co h 1226 Dietz ave
Lego Robt [Marguerite L] wks Goodrich h 1944 Manchester rd
LeGoullon Geo [Myrtle M] h 38 S Adolph ave
Legullion Chas W [Emma] with Goodrich h 880 Della ave
LeHarree Marguerite F (Eastman Studio) h 200 N Portage Path

LEHFRE

Lehere Henry H [Mabel M] auto mech h 531 Perkins
 "Ruth V student h 531 Perkins
Lehman Anna C h 252 Torrey
 "August J student h 324 Sterling ct
 "Bernadette S student h 324 Sterling ct
 "Chas P clk h 324 Sterling ct
 "Chauncey J [Mary E] wks Goodrich h 1132 5th av
 "Dorothy E student h 1132 5th ave
 "Drug Co M R Lehman pres and trsas 267 S Arlington
 "Dwight H [Mae E] h 2831 6th (C F)
 "Evelyn R h 834 Jason ave
 "Geo J [Jessie M] rubwkr h 324 Sterling ct
 "Harold H [Iola M] wks, Goodyear h 1599 Bauer blvd
 "Howard O [Nellie M] mach h 15 E Brookside ave
 "Jacob M [Elizabeth A] rug weaver h 124 Sterling ct
 "James clk Acme No 7 h 9 Merriman rd
 "James F [Addie L] wks Firestone h 532 Van Everett ave
 "Jean C [Frances O] h 403 Greenwood ave
 "John [Mary A] custodian Ak Liedertafel h 284 Buckeye
 "John E [Esther P] druggist h 573 N Firestone blvd
 "Marguerite K stenog Kroeger & VanBuskirk h 324 Sterling ct
 "Merit R [Grace A] pres and treas Lehman Drug Co h 529 S Firestone blvd
 "Orrin W [L Grace] wks Erie R R h 76 Bachtel ave
 "Robt R [Helen] h 834 Jason ave
 "Rudolph [Thelma] wks Goodrich h 857 Kling
 "W Lorraine student h 834 Jason ave
 "Walter T [Vivian] with Goodrich h 1043 7th ave
 "Wm H student h 324 Sterling ct
 "Wm R student h 15 E Brookside ave
Lehmann John M [Margaret M] h 895 Oregon ave
 "Louis [Anna I] h 297 W Exchange
 "Vlra O [Lora S] h 276 Merriman rd
 "Viola D asst Dr G M Logan h 895 Oregon ave
Lehmier Bert M [Ella G] auto painter h 486 Bell
Lehner Chas S [Thelma E] phys h 1019 Chalker
 "Frank [Theresa] wks Detting Bros h 465 Morgan ave
 "Ida L clk h 574 Sherman
 "Mrs Theresa (wid Chas) h 574 Sherman
 "Thos [Susie] mach h 1038 Bellevue ave
Lehnert Geraldine F student h 571 Dayton
 "Mrs Mary B h 571 Dayton
Lehocky Emily M student h 1013 Pardee ave
 "Paul J [Mary C] mach Goodyear h 1013 Pardee av
 "Paul J Jr student h 1013 Pardee ave
Lehotsky Susan wks 214 Storer ave
Lehr See also Lohr
 "Anthony [Beatrice D] mach h 2185 23d S W
 "Archle J [Sarah C] mach h 1069 Florida ave
 "Beulah instr City Hosp h 39 Arch
 "Catherine E student h 655 Dorothy ave
 "Clarence H [Elsie] wks Goodyear h 1195 Tonawanda ave
 "Elizabeth E h 442 E Tallmadge ave
 "Henry h 796 Brown
 "John [Susanna] clk E G Schrey h 823 Clay dr
 "John B [Nina] slsmn h 238 W South
 "Michael [Theresa] wks B & O R R h 1036 Hazel
 "Robt W student h 238 W South
Lehto Elmer F [Dorothy P] h 1030 Dietz ave
Leib Calvin C [Maud A] barber L B Anderson h 476 Hillwood dr
 "Catherine M h 476 Hillwood dr
 "Chas C [Frances E] clk Firestone h 1089 Dietz av
 "Chas W h 647 Blaine ave
 "Clarence J [Marjorie J] wks O B Tel Co h 492 Wirth ave
 "Edith clk h 492 Wirth ave
 "Florence h 45 E York
 "Martha E dep Clerk of Courts h 45 E York
 "Mrs May J (wid Nelson S) h 647 Blaine ave
 "Myrtle C tchr h 45 E York
 "Rita M student h 476 Hillwood dr
Leiberth W B clk r 1372 E Market
Leibhart Stella wks Lund Ldry h 877 Page
Leibig Geo F [Anna] h 518 Stow ave (C F)
Leibole Amos C [Olive M] wks Goodyear h 1953 Englewood ave
 "Franklin R h 657 May
 "Maud B h 657 May

THEODORE ST. GERMAIN REALTY CO. "Our Customers get the Bargains"

308-311 Ohio Building

Phones Blackstone 9118, 9119 and 9110

get the Bargains"

AKRON 1933 CITY DIRECTORY

1009

LEIBOLE

" Vivian M student h 1953 Englewood ave
 " Willard A [Marie G] slsmn Chestnut R Dairy h
 46 Brittain rd
 Leibolt John h 1224 Marcy
 " John W [Katie] wks Firestone h 1224 Marcy
 Leibovitz A Leo student h 942 Copley rd
 " Mildred L tchr h 942 Copley rd
 " Saml [Esther] h 942 Copley rd
 Leibowitz Rose student h 915 E Buchtel ave
 " Rubin [Tillie] tailor 915 E Buchtel ave h same
 " Sol student h 915 E Buchtel ave
 " Wm h 915 E Buchtel ave
 Leiby Albert student h 771 Dan
 " Allen E [Mary A] carp h 619 Allyn
 " Benj F [Alvera] wks A C & Y R R h 771 Dan
 " Dixie B student h 2033 Oakwood dr (C F)
 " Earl E wks Gen T & R Co h 870 Orlando ave
 " Edward O [Anna F] slsmn Hudson I br Co h 870
 Orlando ave
 " Mrs Elma F clk Goodyear h 306 Grant ave (C F)
 Gladys student h 372 Lillian
 Grayson L student h 2033 Oakwood dr (C F)
 " Harry [Mary F] clk B & O R R h 2033 Oakwood
 dr (C F)
 " Harry E h 771 Dan
 " Helen M student h 870 Orlando ave
 " Henry G h 2033 Oakwood dr (C F)
 " Mark L [Alice M] h 372 Lillian
 " Mrs Mary J (wid Henry) h 237 Oakdale ave
 " Walter A [Celia C] h 130 W Cedar
 Leicht Dolores I student h 522 Vine
 " Frank J [Minnie A] wks Goodyear h 522 Vine
 Leidal Adam [Eve B] with Goodrich Silvertown h
 White Pond dr
 " Eva clk THE A POISKY CO h 863 Bellevue ave
 " John student h 840 Kling
 " Max [Eva] wks Goodrich h 863 Bellevue ave
 " Max jr printer h 863 Bellevue ave
 " Paul [Mary] h 840 Kling
 " Paul jr h 840 Kling
 " Wm student h 863 Bellevue ave
 Ledecker Arthur F [Florence F] wks Goodyear h
 419 Brooklands
 Leidel Mrs Catherine (wid Paul) h rear 532 Indian
 trail
 " Edward h w s Brittain rd
 " Elizabeth h 533 Lovers lane
 " Ernest student h 913 Ashland ave
 " Eva student h w s Brittain rd
 " Harold huckster h 913 Ashland ave
 " Harold h rear 532 Indian trail
 " John r 712 Miami
 " John E wks Gen T & R Co h rear 532 Indian
 trail
 " John O [Mae M] wks Firestone h 913 Ashland av
 " Lawrence [Elizabeth] wks Firestone h 533 Lovers
 lane
 " Marion M h rear 532 Indian trail
 " Mike [Mars] farmer h w s Brittain rd
 Leidig Harvey G [Latitia H] auto mech h 2280
 26th S W
 " Martin O [Goldie G] h 696 Columbus ave
 Leidy Melvin S [Anna I] with Goodyear h 70 Al-
 faretta ave
 " Myrl E [Ivy] wks Goodveit-Z Corp h 70 Al-
 faretta ave
 Leis Sherman E [Celia] mach h 897 Orrin
 Leiffer Edgar R h 808 Allyn
 " Henry W [Mary C] wks Goodyear h 808 Allyn
 " Lula M student h 808 Allyn
 " Viola J hairdresser Yeager Co h 429 Louisa
 Leigh See also Lee
 " Mrs Effie h 1945 Pilgrim
 " Fric [Rita F] bkpr h 1407 East ave
 " Ralph H [Virginia G] tchr h 2171 15th S W
 " Warren W [Julia R] prof University of A h 495
 E Buchtel ave
 Leighley Earl D [Blanche M] h 445 W Exchange
 Leight Dorothy M student h 942 Saxon ave
 Leighton Clarence H [Thelma] wks Goodyear h 1031
 Clark
 " Edward E [Mary E] wks A C & Y Ry h 1518 1/2
 Norton
 " Geo A [Margaret F] slsmn h 124 Hollinger ave
 " Jack M h 59 Verdun dr
 " John E h 59 Verdun dr
 " Ralph E h 59 Verdun dr
 " Ray M [Theresa] asst mgr Summit News Co h
 151 1/2 Norton
 Leighty Braden W [Selina B] clk Marsh Oil Co h 743
 Sylvan ave

LEIGHTY

" Chelsie [Marv E] wks Goodyear h 737 Fraze ave
 " Mrs Nancy A (wid Wilson) h 737 Fraze ave
 Leitch Rose J h 1267 3d ave
 Leimelster Andrew h 1165 Irvin
 " Anton [Rosa] wks Goodyear h 1165 Irvin
 " Frank student h 1165 Irvin
 " Martha student h 1165 Irvin
 Leinard Kenneth E [Florence E] clk Goodyear h 157
 Burton ave
 " Wm S [Ada V] h w s Merriman rd
 Leinbaugh Asa B [Laura D] (Peoples Medical Clinic)
 h 124 Dawes ave
 Leiner Donald K h 439 Lindenwood ave
 " Henry W [Clara B] wks Firestone h 439 Linden-
 wood ave
LEININGER CARL J [Freda W] pres and treas
 Leininger Sheet Metal Co h 359 Buckeye Phone
 JE-1527
 " Chas F [Louisa M] h 369 Buckeye
 " Hilary L [Evaadna E] wks Goodrich h 1173 Lex-
 ington ave
 " John W [Mary E] h 509 Rentschler ct
LEININGER SHEET METAL CO The, C J Leininger
 pres and treas F W Leininger sec general sheet
 metal work ventilating steel ceilings roofing
 and spouting 303 Buckeye Phone HE-0115
 Leinwand Carl L student h 719 Gardendale ave
 " Leo R [Ieona] electn h 719 Gardendale ave
 Leinhold John wks Burger I Co h 850 Beardsley
 Leinply Harold wks Goodyear r 1495 E Market
 Leis Max h 493 1/2 Gridley ave
 " Roberta cigars etc Hotel Anthony Wayne r 434
 Crouse
 Leisek Frank [Leona M] h 927 Avon
 Leiser Andrew h 332 Koerber pl
 " Frank [Anna] h 339 Graves ct
 " Geo A [Hannah] painter h 238 Kelly ave
 " Robt F h 339 Graves ct
 Leisinger Geo h 698 Douglas
 " Geo L carp r 1235 Copley rd
 " Harvey C [Mary M] h 698 Douglas
 " Howard E [Viola] ins h 886 S Hawkins ave
 " Robt B [Elizabeth J] wks Goodrich h 979 Fess
 " Thelma M h 698 Douglas
 Leist Hildegarde stenog Cotter W Inc h Hudson O
 " Jacob h 668 Oxford ave
 " Otto h 668 Oxford ave
 Leister James H [Jane E] mach Goodyear h 1257
 3d ave
 " Lorenzo [Mabel M] h 491 1/2 S Arlington
 " Velma N student h 127 Paris ave
 " Vernon L h 127 Paris ave
 Leisure Chester T student h 1008 1/2 Johnston
 " Clifford S student h 1008 1/2 Johnston
 " Mrs Ella h 1013 Victory
 " Jesse T [Ethel B] wks Goodyear h 1008 1/2 John-
 ston
 Leisy Dean C [Nelle] h 27 N Adams
 Leitch Angus [Mary] rubwkr h 1015 Chester ave
 " Collin [Hannah] plstr h 1124 Bristol ter
 " Hugh C [Mary S] mech Mutual A S Co h 1250
 2d ave
 " John C [Lilly] wks Goodyear h 1720 Flint ave
 " Lilly M h 1720 Flint ave
 " Robt W student h 2076 E Market
 " Wm E [Albertine D] pres Lincoln Printing Co h
 2076 E Market
 Letter Arthur V [Lulu I] mgr Acme No 107 h 542
 Marview ave
 " Blaine A [Lela M] h 964 5th ave
 " Caoline B clk Goodyear h 964 5th ave
 " Clarence D student h 542 Marview ave
 " Geo A [Estelle M] formn Columbia Pig Co h 574
 VanEverest ave
 " Glenn A student h 542 Marview
 " Herbert C [Myrtle D] whse mgr Ak Furniture Co
 h 79 Forrest
 " Mrs Jennie B (wid Fred H) h 966 5th ave
 " Joseph A coll Ak Furniture Co h 522 Winans ave
 " Louise I student h 79 Forrest
 " Raymond H student h 964 5th ave
 " Rex F [Dell] steamfir h 1427 Andrus
 " Robt L [Virginia R] coll Peoples O Co h 522
 Winans ave
 " Warren B [Evelyn M] wks Brennan Co h 499 El-
 bon ave
 Leitner Leo [Margaret] truck dr h 870 Carpenter
 Leitold Andrew [Agnes] wks City h 1167 3d ave
 Leitz Harry W [Clara L] dentist 1084 S Main h 156
 Locust
 Leland Limer r 197 Myrtle pl

TAWNEY'S ICE CREAM COSTS WONDERFUL NO MORE

1010

BURCH DIRECTORY CO'S

LELAND

" Robt porter Dr J W Vance h 306 W North
 Lell Adam [Catherine] h 779 Carlyle
 Leman John D [Julia] wks Firestone h 620 Mertor
 LeMaster See also LaMaster and Leemaster
 " Alice I student h 1317 5th ave
 " Archle [Grace] h 159 Chittenden
 " Bros (E C and H J) lunch etc 1271 E Market
 " C Eugene h 837 Dan
 " C Frank [Mary M] mach Mech M & M Co h 633
 Bell
 " Chas B musician h 633 Bell
 " Chas H [Lillian F] clk h 760 Storer ave
 " Denny F [Mary Ann] trucking h 1512 Brown
 " Donald L student h 265 Kryder ave
 " Dorothy E clk Goodyear h 115 N Arlington
 " E Shirley student h 837 Dan
 " Earl C [LeMaster Bros] h 1317 5th ave
 " Elta A wks Board of Education h 837 Dan
 " Everett H [Lucretia] wks Summit W G Co h 837
 Dan
 " Frank [Isabelle] wks Goodyear h 706 Roselawn av
 " Fred R student h 115 N Arlington
 " Grace I student h 115 N Arlington
 " Harold J [Clara B] (LeMaster Bros) h 115 N
 Arlington
 " Julia student h 706 Roselawn ave
 " Katherine V student h 633 Bell
 " Margaret E h 706 Roselawn ave
 " Oscar E [Sadie L] wks Goodrich h 405 Pine
 " Russell B [Bertha V] wks Firestone h 2268 6th
 S W
 " Ruth E clk THE A POISKY CO h 760 Storer ave
 " Ruth L student h 1317 5th ave
 " S Blake student h 265 Kryder ave
 " Stanley D [Anna M] slsmn h 1867 12th S W
 " W Gay h 265 Kryder ave
 " Webster Z [Ercle] wks Goodyear h 265 Kryder
 " Wylie O wks Goodyear h 265 Kryder ave
 " Zebble R [Anna M] h 478 Bell
 Lemasters Arch [Grace] rubwkr h 1216 2d ave
 " Cody I. wks Ent Mfg Co h 526 Wabash ave
 " Jasper [Orvia E] wks Goodyear h 1356 Markle
 " John N [Helen C] with Rutledge D Co h 471 Noah
 " Mrs Louise (wid Clark) h 526 Wabash ave
 " Ray [Helen M] wks Gen T & R Co h 298 Shawnee
 path
 " Wm [Marie] condr Frie R R h 991 Laurel ave
 " Wm O [Ada] bkpr Rutledge Drug Co h 285 Spicer
 Lembach Rev Joseph A asst pastor St Bernard's
 Church h 47 E State
 Lemen Emma G local director Girl Scouts h 663
 Payne ave
 Lemick Andy [Barbara] h 1749 Main (C F)
 " Kathryn M student h 1749 Main (C F)
 Lemieux Rose stenog Goodyear r 90 Kirkwood ave
 Lemke Albert F [Bessie] wks Firestone h.2204 22d
 S W
 " Albert F [Ethel F] shtmtlwrk h 737 Grant
 " Arthur E [Elizabeth] slsmn h 955 Lovers lane
 " August F [Mae] h 739 Grant
 " Mrs Dolores L waitress Walsh Bros h 737 Grant
 " Dorothy E h 739 Grant
 " Grace L student h 2204 22d S W
 " Herman H [Sadie] lather h 1259 S Hawkins ave
 " Lillian M student h 737 Grant
 " Max M [Mamie A] wks Firestone h 102 E Emer-
 ling ave
 " Mildred M clk h 739 Grant
 " Richard [Tonia] wks Firestone h 87 E Ralston av
 " Wm F [Ruth] printer J O Wiltrout Ptg Co h 681
 Mursel
 Lemley Alice D student h 1676 William (C F)
 " Arthur B student h 1676 William (C F)
 " Benj W [Amy C] [Newman-Lemley] h 23 Grand
 " Emmet L h 1676 William (C F)
 " Emmett K student h 840 Bell
 " Eugene [Marie] slsmn h 307 Sumner
 " G Frank [Annie] wks Goodyear h 650 Spicer
 " Joseph W [Margaret V] painter h 1676 William
 (C F)
 " Lawrence J [Evelyn E] slsmn Anderson P R Corp
 h 819 W Exchange
 " Levi L [Mamie A] painter h 840 Bell
 " Mrs Mary E h 180 Steiner ave
 " Virginia G student h 741 Baird
 " Wilma E h 840 Bell
 Lemmer Ralph R [Augusta C] mldr h 1243 Lexing-
 ton ave
 Lemmon Alice V h 668 Bertha ave
 " Arthur R [Grace M] slsmn h 112 Hollinger ave
 " Benford F [Lulu M] slsmn h 116 Atlas
 " Clarence S mach h 668 Bertha ave

LEMMON

" Mrs Cordelia P (wid Geo W) h 305 W Chestnut
 " Ellen J student h 112 Hollinger ave
 " Eugene J [Edna M] rubwkr h 836 Indian tr
 " Fred B tinner h 668 Bertha ave
 " Mrs Gail A prsfrd Com P & L Co h 1257 Lakeside
 " Gale W tinner h 668 Bertha ave
 " Geo W [Coia M] clk Benzoco Inc h 1188 N Main
 " Gilbert G student h 1257 Lakeside ave
 " I Gus [Lena E] mach Goodyear h 668 Bertha ave
 " James F student h 169 Firestone bld
 " James G [M Pearl] phys 1018 2d Natl Bldg h 169
 Firestone bld
 " Leonard E wks Com P & L Co h 1257 Lakeside av
 " Merrill L student h 668 Bertha ave
 " Robt I student h 116 Atlas
 " Robt M [Frances M] phys 1004 E Market h'689
 Brittain rd
 " Robt S [Ruby F] wks Goodrich h 667 Kenmore
 bld
 " Vinton R [Sedella A] mach Ak Metallic G Co h 266
 N Arlington
 " Wm F [Laura G] wks Goodyear h 420 Alpha ave
 " Wm H opr Ak Trans Co h 1326 Lakeside ave
 " Wm J student h 112 Hollinger ave
 Lemmons Harold A h w s Munroe Falls rd (M F)
 " L Vester h w s Munroe Falls rd (M F)
 " Van O [Anne R] h w s Munroe Falls rd (M F)
 " White O [Mabel M] agt Met L I Co h 725 Iona-
 ave
 Lemon Chas E [A Fay] h 2842 Bailey rd (C F)
 " Chas E Jr student h 2842 Bailey rd (C F)
 " Earl D waiter C E Sharr h 2283 Quayle dr
 " Mrs Ella h 25 Brighton dr
 " Frank wks Klages C & I Co r 939 Kenmore bld
 " Frank P [Audra F] wks Goodrich h 700 Blanche
 " Helen L student h 2842 Bailey rd (C F)
 " Oris E [Lillian E] wks State Highway Dept h 774
 Clearview ave
 " Wm B [Bessie A] carp h 2247 East ave
 Lemonedels Geo [Sophia] confr 1197 S Main h' 22
 Stelner ave
 Lemons Alton [Lucille] wks Firestone h 1202 Lake-
 side ave
 " Clayton C [Laura E] wks Goodyear h 488 Tal-
 bot ave
 " J Greek [Bessie] wks Goodrich h 1202 Lakeside ave
 LeMott Earl H [V Lucile] bkpr Ostrov Shoe Co h 213
 Locust
 Lemsky Andrew [Susie] h 1364 Hart
 " Andrew Jr student h 1364 Hart
 " Susie student h 1364 Hart
 Lenarz Mrs Ida B r 32 Kirkwood ave
 " Kenneth student r 32 Kirkwood ave
 Lenczewski Caroline student h 427 Julien ave
 " Henry student h 427 Julien ave
 " Michael [Anna] h 427 Julien ave
 Lendy Florence nurse h 42 Hawthorne ave
 Lengel Danl A [Ada A] wks Bd of Education h 789
 Beardley
 Lengerman Fred W [Madeline M] wks Goodyear h
 115 Nebraska
 " Fredorthea stenog h 115 Nebraska
 Lengyel Alex [Anna] h 409 Pine
 " Alex Jr student h 409 Pine
 " Anna h 714 Amherst
 " Frank [Mary] wks Penna R R h 714 Amherst
 " Frank Jr student h 714 Amherst
 " Geo [Mary] lab h 1293 Bellows
 " Geo J [Marie] head janitor O B Tel Co h 1010
 Nathan
 " Helen stenog Harris & Holub h 409 Pine
 " Joseph slsmn h 409 Pine
 " Mrs Mary h 1962 S Main
 " Nick window washer h 1010 Nathan
 LENGUEL VALLIE W [Kathryn] attorney at law
 with Arthur S Mottinger 611 and 612 2d Natl
 Bldg Phone JE-2313 h 729 Mallison ave, Phone
 JE-6663
 Lenhard Albert W [Frances M] frgt rep Penna R R
 h 591 Marview ave
 Lenhardt Joseph [Eva] elev opr City Hosp h 312
 Eastland ave
 " Lorenz [Barbara] clk Zimmerman Bros Co h 1985
 Manchester rd
 Lenhart Walter r rear 319 S Main
 " Walter J [Ethel] fumikator h 291 S High
 Lenhart Arthur H [Julia R] clk h 1215 Pitkin ave
 " Cecil I [Mary L] r 305 W Chestnut
 " Chas F [Frieda L] formn Hollinger D Co h 1066
 Chalke
 " Dean A h 440 Wirth ave
 " Edith L student h 440 Wirth ave
 " Mrs Eliza (wid Wm) h 2320 3d (C F)

EVANS BUILDING & LOAN ASSOCIATION
 4% PAID ON SAVINGS 95 S. Howard St., Cor. Mill St.



CHARVOZ SALES, Inc. "Roll of Honor"

275 East Market St. Phone Jefferson 3141

AKRON 1933 CITY DIRECTORY

1011

LEINHART
 " Geo W sewing machines 71 W Market h 628 Payne ave
 " Pierre E (Jennie P) wks Goodyear h 440 With ave
 Lenier Anna h 119 College
 Lenig Kathryn A student h 879 Beardsley
 " Philip B (Nettie A) wks Goodrich h 879 Beardsley
 Leinning Evelyne E (Ada V) wks Goodyear h 1029 Dayton
 Lenk Daisy E clk Burkhardt C Co h 88 Alfaretta av
 Lenke Albert (Theresa M) wks Goodrich h 686 Thayer
 " Alvin D student h 686 Taylor
 " Carl E student h 100 Waldorf dr
 " Edward D (Heota D) supt Burt Mfg Co h 100 Waldorf dr
 " Henry W (Helen H) slsmn Hoover Co h 846 Keeney
 " Margaret M student h 100 Waldorf dr
 " Otto (Mina) h 260 F York
 " Wm (Ruth) h 681 Muriel pl
 Lenner Apartments 296 Spicer
 " Deane D (Jean L) slsmn A D Daily h 511 Aqueduct
 " Mrs Isabel A wks Falls R Co h 278 Crosby
 Lenney Paul P (Margaret) sign writer Peoples S Drug h 908 Work dr
 Lenn Frank student h 455 Munroe Falls ave (C F)
 " Jean h 455 Munroe Falls ave (C F)
 " Michael (Florence) shoe shiner 106-Portage trail (C F) h 455 Munroe Falls ave (C F)
 " Patrick O wks E R Widmer h 415 Munroe Falls ave (C F)
 Lennox Earl C (Rose M) wks Goodrich h 2141 11th S W
 " Lester C student h 2141 11th S W
 " Weston (Nettie D) mech engr h 1404 Della ave
 LeNoir Geo W h 649 Euclid ave
 " Mrs Mary (wid John) h 649 Euclid ave
 Lenox Apartments 122 N Portage path
 " Mrs Daisy B h 1134 Bittaker
 " Lunch (H Nicholson J Carpas J Patru) 1087 E Market
 Lent Theodore (Isabel) chromium plater r 349 E Exchange
 Lentsch Beatrice wks 529 W Market
 " John Janitor 2d Natl Bldg h 482 Reutschler ct
 " John (Mary) wks Goodrich h 2218 6th S W
 " John B (Margaret, C) Jwls 10 W Market h 416 Doyle
 " Mary student nurse h 2218 6th S W
 " Mrs Mary h 873 L st ave
 Lentz Fairfax F (Edith T) formn A C & Y Ry h 150 Woolf ave
 " Paul R slsmn Kaufman R Co r 390 Vahnda pl 286 Cross
 Lenz Rev Carl F (Mina) pastor Children of God h 286 Cross
 " Geo (Anna) mldr h 824 Huber
 " Joseph wks Ideal Shoe R Shop h 93 Rittman
 " Walter J (Agnes M) confr etc 897 E Market h 1715 8th (C F)
 Lenzen Attilu r 351 Gotham ct
 Leola Hat & Dress Shop (Mrs Leola M Schultze) 111 Portage trail (C F)
 Leon Emil J (Evelyn) head waiter Mayflower Hotel h 320 Willow ct
 Leonard Austa M h 573 Erstland ave
 " Chas G (Erma B) carp h 151 I Archwood ave
 " Mrs Christina (wid John S) h 347 Cuyahoga
 " Clyde r 274 Brown
 " Clyde G landscaper h 153 E Archwood ave
 " Corrine r 274 N Howard
 " Dean R (Ruth I) clk First-Central T Co h 727 Myrtle ave (C F)
 " Donald L student h 1947 State rd (C F)
 " Dorothy M clk Gen'l & R Co h 1660 Preston ave
 " Edward h 134 Halstead
 " Edward W (Florence) asst pur agt Twin Coach Co h 1947 State rd (C F)
 " Elizabeth h rear 728 Dan
 " Emma wks G Kuder ave
 " Mrs Emma r 563 Crosby
 " Mrs Emma (wid Scott) h 604 W Thornton
 " Ernest E (Marian C) asst dist mgr John Hancock M L I Co h 734 Albermarle ave (C F)
 " Ernest L (Virginia A) h 712 Lafayette dr
 " Fate rubkr h 134 Halstead
 " Francis A paperhanger h 176 Willard
 " Frank P (Mildred E) slsmn City Bakery h 2676 6th (C F)
 " Frank S (Helen U) gard h 1429 Bailes rd (C F)
 " Geo W editor h 1045 N Howard
 " Geraldine L clk Gen T & R Co h 1660 Preston ave
 " Harold L (Ho M) restr 364 Carroll h 362 same

LEONARD
 " Harry J (Opal V) r 1254 7th ave
 " Hazel stenog Gen'l & R Co h 34 N Adams
 " Herbert R (Martha E) paperhanger h 176 Willard
 " Howard R h 176 Willard
 " J r 4871 S Main
 " J Leslie (Vivian) with A & B-East Freight h Last Reservoir
LEONARD J RUSSELL (Currie L) vice pres Satisfaction Coal Co h 859 Copley rd
 " James I (Margaret J) wks Goodyear h 301 Shawnee path
 " James F (Evelyn M) atty h 1407 Herberich ave
 " James H (Liza J) h 1660 Preston ave
 " James H (May J) painter r 116 S College
 " James I (Virginia A) wks Goodrich h 1239 Nestor
 " Jennings B (Lucille D) supv Goodyear h 364 Danville ct
 " John (Russell) h 371 Gotham ct
 " John A (Ruth I) wks Goodyear h 378 Orlando ct
 " John C (Anna) wks Goodrich h 691 Ranney
 " John J transferer Com P & L Co h 34 N Adams
 " John R (Mary) wks Goodrich h 2676 6th (C F)
 " Lemon (Elizabeth) lab h rear 284 Otis
 " M Maxine student h 176 Willard
 " Mrs Nellie clk r 438 Perkins
 " Paul h rear 728 Dan
 " Paul H (Dorothy) sold Seibert-Berry Agcy Co h 182 L Kent rd (Stow)
 " R Gerald messenger First-C I Bk h 127 Ldm rd (Stow)
 " Ralph S (Elizabeth W) with Firestone h 25 Conger ave
 " Robt C clk P P Kes h 314 Brown
 " Mrs Sadie I (wid Shields) h 1020 Clay
 " Mrs Sadie M (wid R Justin) h 127 Elm rd (Stow)
 " Saml M (Maribel) wks Gen'l & R Co r 911 Ada
LEONARD SIFERRILL E (A & B Fast Freight) agent Red Ball Transit Co h 160 Annadale ave Phone IR-8613
 " T Jefferson h 176 Willard
 " Theodore (Mattie) wks Firestone r 836 Douglas
 " Timothy W (Kate M) wks Goodrich h 2383 10th (C F)
 " Mrs Winifred (wid Edmund) r 544 Beacon
 Leonard Marion (Jennie M) wks Goodrich h 1021 Coventry
 " Philip (Stahl) wks Goodrich h 1025 Coventry
 Leonardo Mrs Maud L h rear 74 W Bowery
 " Russell D in U S Army h rear 74 W Bowery
 Leone Agnes M h 62 Aqueduct
 " Anthony L h 62 Aqueduct
 " Fred clk h 253 W Tallmadge ave
 " James V (Christina) h 62 Aqueduct
 " Mary h 253 W Tallmadge ave
 " Squale (Josephine) h 573 Wellington ave
 " Paul r 1125 Big Falls ave
 " Peter student h 62 Aqueduct
 " Richard (Gaspirna) dry cldr h 1022 Packard dr
 " Roland student h 1022 Packard dr
 Leonhard (Luz H) wks McNell B Co h 1062 Raymond
 " Gladys D (chr h 753 Orlando ave
 " John W (Nellie E) agt Acacia M L I Co h 753 Orlando ave
 " John W jr student h 753 Orlando ave
 " Mary I h 1062 Raymond
 " Philip S (Isabel) formn City h 62 W Thornton
 Leonhardt Fred R (Kate) wks Goodyear h 2135 11th S W
 " Ruth E clk Goodrich h 2135 11th S W
 Leonino Lazzoro (Irene) clk h 112 Furnace
 Leopold Bert h 1560 2d (C F)
 " Blanche sec o J Harry Wiener h 469 Storer ave
 " Harry E slsmn Armour & Co h 818 Ardmore ave
 " Helen I student h 1223 Andrus
 " Henry (Elizabeth) wks Goodyear h 1223 Andrus
 " Jacob (Anna) state insp h 57 N Summit
 " Otis L actor h 1560 2d (C F)
 " Ruth E h 818 Ardmore ave
 Leosatos Nick (Lillian) (Barkoukis & Leosatos) r 1473 Englewood ave
 Leosatos Nick r 276 Euclid ave
 LePage Frank B (Ethel A) clk h 191 Kenilworth dr
 LePan Louis N (Lena G) mbr C T Wilson Co Inc h 36 Somersset rd
 Lepkowsky Pate (Mary) h 86 L Glenwood ave
 Lepley Geo W (Marguerite V) wks Superior Bkg Co h 289 Ira ave
 Lepper B Frank jr (Ruth B) wks Goodyear h 159 Highpoint ave
 " Benj F h 2763 Moradore rd
 " Betty Ruth student h 159 Highpoint ave
 " Josephine A student h 159 Highpoint ave

PHONE FRANKLIN 0312 **B. F. FREDERICK & SON** **86 E. Thornton St.**
 Quality **COAL** Service **At New Viaduct**

THE DAUNTLESS PLUMBING & ELECTRIC CO.

ELECTRICAL APPLIANCES OF EVERY DESCRIPTION

18-22 E. State St.
PHONE
Franklin 8109

1012

BURCH DIRECTORY CO'S

LEPPER

"Thos J h 421 Dayton
Leppic Elmer [Leona] wks Ent Mfg Co h 15 W
Crozier
"Maxine E student h 15 W Crozier
Leppia Erman W [Margaret] slsmn White S & S Co
h 345 E York
"Geo H with Wm Leppia h 1835 S Arlington
"Raymond E [Beatrice] wks Albrecht Gro Co h
817 Davis
"Wm [Clara] lunch room n s f Waterloo rd h 350
Black
Lepper Mark P [Miriam A] wks Ak P Milk Co h
2144 18th S W
LePrevost Florence E tchr h 739 Falls ave (C F)
"Harry H [Inez M] electn h 739 Falls ave (C F)
Lerch Alex [Mildred] truck dr h 416 Sherman
"Chas A phys 60 McNaughton h same
"Henry [Julia R] truck dr h 202 Albeiti ct
"Marion E h 191 N Highland ave
"Myrtle M (Aircraft Shop) h 177 E Cuya Falls ave
"Wendell R atty h 774 Dayton
"Wm G [Nellie M] with Falls I & R Co h 191 N
Highland ave
Lerew Harry J [Della M] rodman h 1178 Chester av
144 wks 1017 Raymond
"John F [Leatha M] fireman h w s Yellowstone ave
Lerner Arthur C [Rose] slsmn Peoples O Co h 497
Storer ave
"Conrad M [Rose] dept mgr Federman Co h 912
Baughman
"Harry M [Effie M] slsmn Dodge Co h 629 Storer
"Jack L student h 497 Storer ave
Leroy Chas F [Marguerite R] ship clk Zimmerly
Bros Co h 515 Nash
"Chas H [Anna K] clk Natl Ref Co h 75 S Arlington
"Mrs Elizabeth A (wid Emil H) h 294 Fountain
"F Marian student h 75 S Arlington
**LEROY'S JEWELRY STORE, L M Shaw mgr 206
S Main Phone FR-1115**
LeRoy Margaret J student h 75 S Arlington
"Paul E H [Jean E] treas Goodyear h 760 Ridge-
crest rd
"The apt 680 Sherman
Lerrick Louis with Goodrich r 562 Fernwood dr
Lasher Cyrus A [Verna] wks Goodyear h 787 Am-
herst
"Foater J [Margaret] wks Firestone h 206 E Arch-
wood Ave
"Geo F [Nannie E] wks Firestone h 382 Palm ave
"Harry H [Blanche I] policeman h 852 Saxon ave
"Margaret I student h 860 Amherst
"Scott L [Viola I] wks Firestone h 860 Amherst
"Vivian R student h 860 Amherst
Leshinsky Abraham [Celia] junk dr h 586 Euclid av
"Isador h 586 Euclid ave
Lesko Emery with Times-Press i 40 Byers ave
"John [Anna] wks Firestone h 912 Hammel
Leskovitz Saml r 61 McCoy
Lesley Chas D [Marguerite I] wks Goodyear h 659
Wooster ave
Leslie Edward L [Kathryn A] slsmn h 781 1/2 Copley
road
"Frank C [Lra P] atty Goodrich h 176 N Portage
path
"Frank G [Cora] phys 11 E Market h same
"Mrs Helen h 258 Uhler ave
"John R h 1726 Shaw ave
"Lollie wks Beacon Journal h Arlington rd R D 3
"Robt C student h 1726 Shaw ave
"Stephen B [Rose M] clk Famous C Store h 539 E
Cuya Falls ave
"Sulaven r 2697 6th (C F)
"Wm A [Harriet E] wks Goodyear h 1726 Shaw
Lesntak John student h 870 Grant
"Michael student h 870 Grant
"Nathan [Anna] slsmn h 923 Washington
"Mrs Tessie (wid Harry) h 870 Grant
"Wm student h 923 Washington
Lesnik Bertha student h 770 Euclid ave
"Jacob student h 770 Euclid ave
"Saml [Anna] shoe repairing 7 N Howard h 770
Euclid ave
Lesnak Mrs Anna E h 976 Clara ave
"John A h 976 Clara ave
"Joseph G [Erma M] h 816 1/2 Coburn-
Lesnick Chas E [Ada] wks Gen T & R Co h 1617
Preston ave
Lessig Edward J [Margaret D] physicist h 105 Bur-
ton ave
Lessing Arthur R [Veronica A] h 731 Lodi
"Clifton wks Goodyear-Z Corp h 621 Talbot ave
"Elsie h 621 Talbot ave

LESSING

"Harry R mach h 621 Talbot ave
"Mrs Martha h 621 Talbot ave
"Virginia wks 575 Delaware ave
Lessiter Ray A [Ida M] wks Goodyear h 1568 Wildon
Lester Anderson lab h rear 192 E North
"Carl [Beatrice I] wks Goodrich h 138 Bachtel ave
"Ephraim h 380 Weeks
"Evelyn C cashr h 138 Bachtel av
"Harry W student h 138 Bachtel ave
"Hobart J [Hazel M] truck dr h 1551 Pvergreen av
"Rauzie W [Dorothy I] wks Firestone h 1129 Vic-
tory
"Ray E h 2761 Elmwood (C F)
Lestock Stephen W [Eulah M] meat ctr A & P Tea
Co h 325 Cole ave
LeTarte Dorothy B h 119 Beck ave
"Joseph A [Belle H] slsmn h 119 Beck ave
"Joseph A jr wks Kibby Motor Inc h 119 Beck ave
"Warren A student h 119 Beck ave
Letasi John student h 803 Crouse
"Joseph [Verna] wks Goodyear h 803 Crouse
Letcher Herbert [Helen C] slsmn h 2476 4th (C F)
"Walter L [Ada] wks Firestone h rear 808 S Main
Lett Albert N [Mie I] wks Goodyear h rear 630 Tal-
bot ave
"Ida O r 1311 Marcy
"DeWitt [Gertrude] bellman Mayflower Hotel h 526
Bell
"Gyneth E student r 1311 Marcy
"Henry H [Willie] wks Firestone h 526 Bell
"Mrs Laura B (wid Jesse W) r 1311 Marcy
"Martin [Magdalene] h 772 Mallison ave
"Rufus waiter h 526 Bell
Letta Tony [Louise] h 125 Belmont
Lettercraft Co (G W Piper), direct mail advertising
212 Carroll
Letterie Louis I [Alleen] patent atty h 25 W Burns
Lettie Jacob C [Martha] wks Botzum Bros Co h 218
East Park bldg
"Ward W [Helen B] wks Col Ins Co h 456 E South
Lettrich Anna r 130 Middlebury ave
Letts Albert [Fannie J] h 1916 6th (C F)
"Mrs Almira h 1825 William (C F)
"Everett D [Jean A] city electrical engr h 1825
William (C F)
"Wm cook r 499 Rothrock
Letty Mrs Anna wks 23 Hawthorne ave
Letvin Helen h 888 Ashland ave
"John [Anna] wks Goodyear h 888 Ashland ave
"John jr student h 888 Ashland ave
"Mary wks Firestone h 888 Ashland ave
"Stephen student h 888 Ashland ave
Letzel August h 1338 Getz
"Frank [Theresa] butcher h 1141 Dietz ave
"Fred A [Rose M] barber h 522 Gage
"Joseph [Bertha] h 323 Sterling ct
"Martha R student h 522 Gage
"Max F [Emma C] wks Firestone h 325 S Fire-
stone bldg
"Roy F student h 522 Gage
Letzelter Edward C [Carrie] wks Goodyear h 111
Fulton
"Mary L clk Kramer-S Ptg Co h 111 Fulton
Letzler-Arnold K golf pro h 191 Rhodes ave
"Carl L [Anna G] h 191 Rhodes ave
"Irene A student h 191 Rhodes ave
"Vernon C student h 191 Rhodes ave
Leubitz Eli clk United Cigar S Co h 178 Casterton av
"Freda bkpr h 178 Casterton ave
"Joseph [Fannie] real est 178 Casterton ave h
same
"Nathan mgr United Cigar S Co h 178 Casterton
"Saml clk h 178 Casterton ave
Leuca Geo [Florence] rubwkr h 1343 Moore
"Geo jr student h 1343 Moore
Leuci Nicholas [Angelina] gro 120 Cuyahoga h 124
same
Leuenberger Ralph E [Helen J] mach Goodrich h
2660 Maplewood (C F)
Leurquin Mrs I utalia (wid Leopold) h 2942 Hudson
dr (C F)
Levack Anna h 845 Dayton
"Isabel bkpr THE M O N H L CO h 845 Dayton
Levadas Robt wks H Lammers h 111 W Market
Levan Addie h 297 Euclid ave
"Albert D [Grace I] wks Goodrich h 1006 Snyder
"Hazel student h 297 Euclid ave
"James [Willie] wks Goodrich h 541 W Thornton
"Mrs Martha (wid Marvin) h 297 Euclid ave
Levasier Augustus W H [Julia R] slsmn Portage
Buick Co h 41 Charlotte
LeVaughn Beauty Shop (H D Musgrave) 363 Spicer

THE CENTRAL ASSOCIATED REALTY CO. 403 OHIO BUILDING

SUNSET VIEW SUBDIVISION

Highly Restricted. Modern Improvements
Transportation Conveniences

AKRON 1933 CITY DIRECTORY

1013

LEVAY

Levay Joseph [House] wks THE M O NEIL CO h
1115 Beardsley
Leve Louis L [Sarah D] opr Strand Theatre h 1715
Falls ave (CF)
Levegood Gladys r 228 Russell ave
Levenson Saml M h 509 Crosby
Leventhal Mary bkpr New York Supply Co h 508
Euclid ave
" Nathan [Bessie] fruit dlr h 608 Euclid ave.
" Paul h 608 Euclid ave
Lever Asa L student h 985 Big Falls ave
Leverett David h 88 W North
" Frank h 88 W North
" Nathan [Leora] h 88 W North
" Nona h 88 W North
Levich James E wks Am Ry Exp h 586 Brittain rd
Levring Harry F [Kate M] tailor 1234 1st-Central
T Bldg h 515 Morelay ave
" Paul wks Goodyear h 931 Pitkin ave
Levers Howard J wks J W Lavers h 298 S Arling-
ton
" Jack W [Effe] auto tire repairing 298 S Arling-
ton h same
" Roy W [Geneva A] auto tires used 126 E South h
same
Levey Richard J [Betty] dentist 719 1st-Central T
Bldg h 927 Copley rd
Levi Mrs Maude wks Goodrich r 188½ Brown
Levin Ben [Lillian W] (Akron Cut Rate Store) h 431
W Market
" Clara bkpr Madison s Inc h 139 N 3d Barberton O
" David [D & E Billards] h Hotel Marne
" Eugene [Rose] clk h 173 N Portage path
" Mrs Fanny clk THE A POLSKY CO h 79 Hurlburt
Harold clk Eastern C R S Co h 336 Wabash ave
" Harry H [Sally] cigars h 608 W Market
" Harvey J student h 608 W Market
" Joe (Akron Cut Rate Store) r 107 Kenilworth dr
" John M h 608 W Market
" Joseph clk h 336 Wabash ave
" Marion student h 173 N Portage path
" Maurice [Marion] mgr. Peoples Theatre h 918
Whittier ave
" Sigmund student h 431 W Market
" Victor tchr h 336 Wabash ave
Levine Alex painter h 923 Copley rd
" Mrs Bessie (wid Jacob) h 933 Bell
" Ida clk P A Bornstein h 933 Bell
" Mrs Ida (wid Edward) h 923 Copley rd
" Irving clk h 933 Bell
" Israel [Anna] h 675 Mathison ave
" Max h 727 Garth ave
" Minnie h 933 Bell
" Nettie student h 933 Bell
" Sidney (Mann Auto Wash) h Copley O
" Sidnev sheet metal work rear 573 W Exchange h
923 Copley rd
Levinson Gustave I student h 308 Portage tr (CF)
" Harold F student h 308 Portage tr (CF)
" Mrs Ida (wid Morris) h 496 Howe
" Mrs Mattie R (wid Barrett) h 923 Bell
" Sol [Sarah E] clothing 2177 Front (CF) h 308
Portage trail (CF)
LEVINSON WILLIAM pres and treas Reliable Furni-
ture Co h 61 N Portage path
Levit Alex [Anna] gro 804 Huron h same
" Florence student h 804 Huron
" Lillian clk h 804 Huron
" Sidney clk h 804 Huron
Levitch Edward slsmn Willis Co r 526 Ardmore ave
Levy Benj A student h 743 Sumner
" Mrs Catherine h 188 E Voris
" Ferdinand with Standard Loan Co r 21 S Walnut
" Fred clk h 240 W Market
LEVY HERMAN B sec Sigmund Klivans Inc r 555 S
Sunset View dr
" Isadore h 373 Douglas
" Leonard h 373 Douglas
" Morris h 373 Douglas
" Morris [Isther] tailor 15 N Howard h 681 Moon
" Mrs Pauline (wid F Hart) pres Paula Leve, Inc
r Hotel Anthony Wayne
" Mrs Pearl N wks Goodrich h 743 Sumner
" Wm (Standard Loan Co) h Cleveland O
Lewandowski Frank R [Elizabeth] auto service sta-
n s Graham rd (CF) h same
Leway John [Mirv] wks Goodyear h 380 Kline ave
" John jr h 380 Kline ave
" Joseph student h 380 Kline ave
Lewellen Chas W [Lovelie R] wks Goodrich h 871
Ldge
" Helen G r 816 Allyn

LEWELLEN

" John W auto parking 614 S Main h same
Lexelln Mrs A Leona (wid John N) h 549 Evans ave
Lewen Louis R wks Goodrich h 124 Frances ave
Lewers Nathaniel [Clara W] advertising h 1203
Lexington ave
Lewin Andrew [Emma W] clk h 2171 10th S W
" Chas A chemist h 2171 10th S W
Lewis See also Louis
" A Walter [Adeline] wks Firestone h 666 E South
" Adrian student h 937 5th ave
" Albert L [Celia M] slsmn Packard Ak M Co h 77
Fir Hill
" Albert F [Emma L] printer 647 Crosby h same
" Altrus h 181 Federal
" Andrew H [Ruth P] (Akron Ash & Rubbish Col-
lection Co) h 44 Green
" Andrew R student h 167 Ash
" Mrs Anice A wks Firestone h 946 Princeton
" Anna h 948 Chaiker
" Anna B h 655 Kipling
" Anne M tchr h 736 Chestnut blvd (CF)
" Mrs Annie M (wid Clarence) h 750 Ardella ave
" Arthur [Della] h 854 S High
" Arthur P [Mary R] wks Firestone h 293 Storer ave
" Arthur P jr student h 293 Storer ave
" Arthur R [Mary E] wks Firestone h 541 Nash
" Beatrice F student h 2419 9th S W
" Bert M [Rose] truck dr h 137 Otto
" Mrs Bertha J h 1368 Honole ave
" Beulah H student h 119 Shelby ave
" Blanche B clk Goodrich r 95 Rhodes ave
" Braxton H wks Goodyear h 475 Morning View av
" Burton N [Gleyn H] wks Goodyear h 260 Liberty
rd (Stow)
" Carl h 409 Chittenden
" Carl C [Lulu B] with Goodrich h 607 Grace ave
" Carl S [Bonnie] opr Ak Irans Co h 1010 LaCroix
" Carney (wks Mech M & M Co r 42 W Long
" Caroline B student h 293 Storer ave
" Cecil I wks Gen F & R Co h 332 Clinton ave
" Chas L wks Goodyear h 1389 Honole ave
" Chas E [Fisic R] wks Penna R R h 162 Portage
drive
" Chas R [Ldna L] phys 11½ N Howard h 361
Fueild ave
" Chas R [Hazel M] wks Goodrich h 2775 6th (CF)
" Chas R [Mildred C] buwrkr h 957 Marion pl
" Chas R [Lina] contr bldr 60 Franklin h same
" Chester A [Rena E] electn I oew s Theatre h 2359
Front (C I)
" Chris waiter r 659 S Main
" Mrs Clara h 1148½ S Main
" Clarence [Mary A] wks Firestone h 2213 19th S W
" Clarence C [Gelda G] agt Conn Mut Life Ins Co
h 416 Hillwood dr
" Clarence C [Ora I] truck dr h 471 Stevenson ave
" Clarence G [Lizabeth K] wks Quaker O Co h 1092
Dayton
" Clarence J shtmtlwr h 925 Aberdeen
" Clarence N [Lulu E] slsmn Gen Baking Co h 960
Peerless ave
" Clarence F asst Fletcher Undertaking Co h 849
Nevin
" Clinton R [Mertise O] hdw dlr h 566½ S Arlington
" Dallas F [Maude] agt Prud I Co h R D 3
" Danl [Verna] wks Goodrich h 1016 Leroy ave
" DeWitt C mach h 435 Beardsley
" Donald C stenog h 1004 Chester ave
" Donald J h 74 E Brookside ave
" Dorothy wks 481 N Portage path
" Dorothy h 75 Schafer
" Dorothy h 2874 Trenton rd
" Dorothy G tchr h 260 Liberty rd (Stow)
" Dorothy I student h 495 Brown
" E Grant [Alice A] wks Goodyear h 1695 Preston
" Earl R [Audrey E] wks Firestone h 2016 16th S W
" Earl W r 134 N Walnut
" Fber H [Inez K] mech Int Har Co h 512 Wall
" Edith stenog Goodyear h 382 Cross
" Edith student Peoples Hosp h same
" Edith J h 361 Crosby
" Edith M bkpr Packard Ak M Co h 1637 11th (CF)
" Rev Edmund M [Mabel] pistor Main St M E
Church h 795 S Main
" Edna artist THE A POLSKY CO h 218 Locust
" Mrs Edna P (wid Chas) h 86 Kuder, ave
" Edward C [Margaret U] wks Goodrich h 513
Wabash ave
" Edward E [Ruth S] wks Felat R Co h 1207 Pit-
kin ave
" Edward G wks Goodrich h 1163 2d ave

INDUSTRIAL MORTGAGE CO. AUTO LOANS

711 FIRST-CENTRAL TRUST BLDG. BL-4138 L. B. BOLDEN, Mgr.

1014

BURCH DIRECTORY CO'S

Lewis

" Edward W [Jessie G] cond'r Erie R R h 1770 Woods rd
" Eleanor L h 1770 Woods rd
" Mrs Eliza J (wid John) h 2225 26th S W
" Eliza M drsmkr h 603 Lumiere
" Elizabeth h 46 Palmetto ave
" Elizabeth with Goodrich h 196 Rhodes ave
" Mrs Elizabeth h 18 S Broadway
" Elizabeth A tchr h 518 W Wilbeth rd
" Elmer G [Alta M] (Brooklands Garage & Hardware) h 2481 Northland (C F)
" Mrs Elvira (wid John A) h 202 Jewett
" Mrs Emma h 35 Grand Park ave
" Emma E stenog Ak Trans Co h 66 W South
" Ervin L [Bertha C] wks Goodrich h 758 Brewer
" Ethel G bkpr Brooklands Garage & Hardware h 2481 Northland (C F)
" Evan [Sarah M] h 1255 Sweitzer ave
" F Clifford [Jeannette C] brklyr h 176 Hillier ave
" Floyd N [Julia H] h 188 Reid ter
" Foster J [Fannie L] h 196 Newton pl
" Frances M student h 1041 Kling
" Frank G [Mary A] toolmkr Goodrich h 1041 Kling
" Franklin J student h 2481 Northland (C F)
" Fred [Mildred M] wks Firestone h 186 1/2 Kenmore blvd
" Fred E [Firme L] formn Quaker O Co h 495 Brown
Lewis - Frederick L [Florietta J] physician specializing in rectal diseases 909 Akron Savings & Loan Bldg Phone JE-9623 h 317 Castle blvd Phone UN-3549
" Gatz wks Burger I Co r 199 E Thornton
" Gayland M [Cora A] wks Goodyear h 1210 Brandon ave
" Geo [Mary] wks Goodrich h 951 W Bowery
" Geo C [June L] clk Albrecht Gro Co h e s Hyde Park ave
" Geo E r 75 Neutral ct
" Geo H jr with Goodyear-Z Corp r 715 E Buchtel
" Gladys M h 960 Peerless ave
" Mrs Gladys M h 636 Kipling
" Glenn R student h 471 Stevenson ave
" Gomer [Alvonia] wks Firestone h 2203 Manchester road
" Gomer G tchr h 736 Chestnut blvd (C F)
" Grace E wks Goodyear h 66 W South
" Graham H [Margaret G] parts clk Charvoz Sales Inc h 905 Fried
" Grenville [Willie R] mech Economy Motors h 472 Lucy
" Greely L [Ruby J] wks Goodyear h 351 Wirth av
" Gus I [Ada B] wks Goodyear h 402 Robert
" Harrison student h 2319 9th S W
" Harry [Lillie I] wks Sumner Co h 62 Berwyck dr
" Harry B [Helen D] musician h 119 Bittman
" Harry B [Helen S] drftsmn B & W Co h 2086 13th S W
" Harry P [Etta M] clk Firestone h 1340 Dietz ave
" Helen M clk Goodrich h 736 Chestnut blvd (C F)
" Helen M student h 618 Lumiere
" Helen R student h 361 Crosby
" Henry H [Mary A] h 1215 Duane ave
" Henry W student h 795 S Main
" Herbert A [Mollie M] wks Goodyear h 35 Grand Park ave
" Mrs Hessie h 67 N Broadway
" Horace T [Florence P] wks Firestone h 518 W Wilbeth rd
" Howard T student h 74 E Brookside ave
" Idabelle wks 107 Augusta ave
" Isaac [Minnie E] mach h 319 W Exchange
" Iva M bkpr h 1736 Newberry (C F)
" J C r 423 E Market
" Jack A student h 666 E South
" Jacob L [Lillie M] wks Goodyear h 16 Ellnor ave
" James h rear 124 Chestnut al
" James [Bertha] wks Goodyear h-250 Sobul ave
" James A [Edna M] wks Penna R R h 583 Jersey
" James A [Sullie] wks Davis L & C Co h 152 W Chestnut
" James C [Dorothy C] h 475 Courtney pl
" James D clothes pressing 167 1/2 Brittain rd h 1710 Shaw ave
" James D [Hattie M] lather h 57 Cuyahoga
" James H piano tuner h 1004 Chester vae
" James F student h 224 N Highland ave
" James W [Queen] asst mgr Singer S M Co h 70 Cherry
" Mrs Jane h 913 1/2 E Market
" Jean D student h 164 Walnut ter

Lewis

" Jesse A [May W] wks O B Tel Co h 1563 Overlook dr
" Jesse L [Mildred] slsmn Swift & Co h 850 Florida
" John [Renal] h rear 284 Otis
" John A cashr Natl Biscuit Co h 623 Madison ave
" John A [Lena E] wks Goodyear h 1352 Laffer ave
" John B tchr h 193 Merriman rd
" John C [Jennie] restr 132 E Kent rd (Stow) h 103 same
" John F [Meta M] auto ser sta 1347 East ave h 778 Rosamond ave
" John E [Sarah] barber 684 Florida ave h 2319 9th S W
" John J [Mattie R] wks Goodyear h 433 Alexander
" John L [Pearl] carp h 620 Tallmadge rd (C F)
" John T wks Falls Hollow Stajbolt Co h 512 Harvey ave
" John T [Ruth S] wks A I Lewis h 647 Crosby View ave
" John V [Nellie] wks Goodyear h 475 Morning View ave
" John W h 518 W Wilbeth rd
" Jonas D [Mary B] carp h 849 Nevin
" Joseph [Golda A] wks Goodrich h 74 E Brookside
" Joseph [Hattie] trucking h 655 Kipling
" Joseph S [Ruth W] wks Goodrich h 1553 Hillcrest
" K Howard [Jane] electr Goodyear h 820 Wilmot
" Kenneth R [Elnae] wks Goodyear h 633 Madison
" Lawrence G student h 607 Grace ave
" Lee C student h 1553 Overlook dr
" Lee I [Ethel J] wks Goodrich h 1782 Manchester road
" Leslie A [Lillie] wks Goodrich h 772 Moon
" Levi r 104 Charles
" Lizzie h 429 Washington
" Mrs Lizzie h 925 Douglas
" Lonnie W [Elizabeth] shipper Furnas I C Co Inc h 319 W Miller ave
" M Grace student h 119 Shelby ave
" Mrs Mabel D h 384 High Grove blvd
" Margaret wks 1751 12th (C F)
" Mrs Margaret A (wid Thos) h 382 Cross
" Mrs Margaret E (wid Robt) h 121 Aetna
" Margaret G stenog h 66 W South
" Mrs Margaret J h 244 1/2 Russell ave
" Marian E student h 957 Marion pl
" Marjorie A wks Com P & L Co h 603 Lumiere
" Martin L [M Kate] confr 599 Upson h 202 Jewett
" Mary nurse Goodyear h 57 N Adams
" Mary r 1772 4th (C F)
" Mrs Mary h 163 Lods
" Mrs Mary h 52 Stuber
" Mary C h 193 Merriman rd
" Mrs Mary I h 361 Crosby
" Melyvin A [Violet E] driver Koller Bros Co h 167 Ash
" Mrs Mildred G h 74 Detroit
" Milo L h 620 Tallmadge rd (C F)
" Mrs Minnie r 545 Miami
" Mrs Minnie (wid David R) h 2336 17th S W
" Mollie W wks Goodyear r 1212 1st ave
" Morgan [Caroline] wks Goodrich h 869 Brown
" Morris buyer THE A POLSKY CO h 927 Copley rd
" Mrs Myrtle (wid Palmer) wks Ak Progressive Ptg Co h 801 S Main
" Nathaniel [Dessie] wks Goodrich h e s Evans ave
" Mrs Nellie M (wid James W) h 164 Walnut ter
" Mrs Nellie F (wid Elmer W) h 71 Mayfield ave
" Norman h 361 Crosby
" Orrin L [Eva L] with Daylo Sign Co h 1231 Gorge blvd
" Osa Lee student h 402 Robert
" Osborne D slsmn h 736 Chestnut blvd (C F)
" Philip [Elizabeth] wks Firestone h 429 Washington
" R Miller student h 852 Chalker
" R Wm [Marguerite S] mgr Akron-Chicago Trans Co h 862 Chalker
" Ralph [Mary] mach h 561 S Arlington
" Ralph R [Margaret] claim clk A C & Y Ry h 2353 16th S W
" Ray F [Mary P] wks Goodyear h 535 Frazier ave
" Raymond C [Leah V] city fireman h 1020 Pitkin
" Rees [Isabel] trucking h 46 Palmetto ave
" Richard B student h 1041 Kling
" Richard B h 520 Wabash ave
" Robt [Anna M] clk Goodyear h 939 Chalker
" Robt A [Edith] wks Firestone h 306 Spicer
" Robt B [Mildred K] bkpr Albrecht Gro Co h North Park ave
" Robt C student h 471 Stevenson ave
" Robt E student h 1016 Terov ave
" Robt F student h 119 Bittman

THE HENRY COAL & ICE CO. LEADING COAL AND ICE DEALERS IN THE BARBERTON District
Established 1891

CLASSIFIED ADVERTISING THAT PAYS **Akron Beacon Journal** **Jefferson 6161**

AKRON 1933 CITY DIRECTORY

1015

IFWIS

" Robt H: 125 Kent ct
 " Robt H (Grace C) engr Firestone h 165 E Wilbeth road
 " Robt S [Hazel B] steamfitter h 119 Shelby ave
 " Roger O student h 736 Chestnut blvd (C F)
 " Rose Z h 2225 26th S W
 " Ruth bkpr THE W O'NEIL CO h 1207 Pitkin ave
 " Ruth I student h 77, Fir Hill
 " Ruth M h 66 W South
 " Mrs Sabina W (wid Job A) h 683 Nome ave
 " Saml engr h 66 W South
 " Saml B [Irene M] mgr J E Lewis h 1387 East ave
 " Saml S [Mary C] slsmn h 193 Merriman rd
 " Saml W [Anna] truck dr h 121 Aetna
 " Sarah B h 193 Merriman rd
 " Sarah E student h 2203 Manchester rd
 " Sonny r 449 N Arlington
 " Stephen O [Elizabeth S] formn B & O R R h 772 W Market
 " Stephen S student h 772 W Market
 " T Edward student h 77 Fir Hill
 " Theodore E [Mildred L] h 491 Ohio
 " Thos R h 223 Russell ave
 " Mrs Valletta V candymaker h 202 S Balch
 " Velma opr N Y Permanent W Shop h 937 5th ave
 " Vernia h 702 Garfield
 " Vernon F [Lois D] ins agt h 2074 12th S W
 " Vincent carp r 187 W Center
 " Mrs Virn h 409 Chittenden
 " Virene J wks 143 Elm rd (Stow)
 " Wade C [Lillie M] painter h 987 5th ave
 " Waller E [Kathryn M] wks Goodrich h 731 Falls ave (C F)
 " Wanda wks Gen T & R Co h 382 Clinton ave
 " Warren T [Rhea K] clk Firestone h 582 Dorchester rd
 " Wayne B student h 583 Jersey ave
 " Wm h 649 Moon
 " Wm A mgr Neal Millinery Co and Ellis Neal Millinery h 948 Chaiker
 " Wm A [Amanda M] h 1736 Newberry (C F)
 " Wm C [Susie A] h 1309 Grant
 " Wm D [Ethel L] with Goodrich h 217 Kenilworth drive
 " Wm G [Wilella] h 814 Bervin
 " Wm H mach h 196 Rhodes ave
 " Wm H [Gladys] h 121 Aetna
 " Wm H [Laura S] h 126 Roger ave
 " Wm J h 1736 Newberry (C F)
 " Wm J [Emma J] wks Goodyear h 678 Virginia ave
 " Wm J [Pearl] wks Goodrich h 1027 Laurel ave
 " Wm M [Mary A] rubwkr h 75 Schafer
 " Wm S [Georgia N] wks Goodyear h 181 S Arlington
 " Mrs Yetta h 927 Copley rd
 Lewton Edwin T clk h 415 Allyn
 " Geo E [Carrie E] slsmn h 415 Allyn
 " Harry [Leona] h 364 Perkins
 " Jacob C h 415 Allyn
 " John C [Laura A] truck dr h Maple Grove dr (Stow)
 " John C jr student h Maple Grove dr (Stow)
 " John W clk Wells-Shannon Co r 83 Oakdale ave
 " K Elizabeth student h 415 Allyn
 " Madge M student h 364 Perkins
 " Wm clk h 415 Allyn
 Ley Adolph A [Agnes G] city detective h 516 Roslyn
 " Mrs Anna F (wid Adolph A) h 516 Roslyn ave
 " Bernard W [Lsther B] auto parking 12 E Buchtel ave h 482 Orlando ave
 " Bertrum B jr [Evelyn C] formn Mohawk R Co h 684 Garry rd
 " Chas E wks B W Ley h 516 Roslyn ave
 " Mrs Elizabeth (wid Jacob E) wks Firestone h 210 W Waterloo rd
 " Mrs Elizabeth C (wid Chas A) h 116 Oakdale ave
 " Fred T mech Firestone Pk T & B Service h 210 W Waterloo rd
 " Geo [Dora A] wks Ak Sella Co h 15 Russell ave
 " Geo B auto serv sta 206 W Waterloo rd h 210 same
 " Mrs Henrietta L (wid Theodore) h 210 W Waterloo rd
 " John F [Elsie M] wks Firestone S P Co h e s Brittain rd
 " John F jr h e s Brittain rd
 " Matilda L h e s Brittain rd
 " Theodore N [Madeline A] h 967 Oakland ave
 Leyda Ralph E [Myrl F] wks Goodyear h 1417 Laffer ave
 " Wm E student h 1417 Laffer ave

LEYDEN

Leyden E Michael [Dorothy] wks Firestone h 1007 Cole ave
 " James [Nora] dr Yeager Co h 705 Bisson ave
 " Margaret wks Frastone h 741 Grace ave
 " Michael J [Catherine H] wks Goodrich h 741 Grace
 Leydig Floyd F [Margaret E] h 2045 Front (C F)
 " W Scott [Lenora H] h 244 Sill ave (C F)
 Leyh Chas W [Gertrude N] wks Goodrich h 904 Sutherland ave
 Leyland Harry J [Greta M] formn Goodyear h 1651 16th (C F)
 Leyrow Joseph [Helen A] ins h 379 Minnie ct
 Lezak Mrs Anna h 1003 Wyley ave
 " Mrs Helen (wid Mickey) h 580 Dalphine ct
 " John wks Gen T & R Co h 580 Dalphine ct
 " Mickey student h 580 Dalphine ct
 " Mike [Mildred] wks Goodrich h s s Evans ave
 Liadis Geo wks Arcade Lunch r 53 N Valley
 " John (Arcade Lunch) r 53 N Valley
 " Nick wks Arcade Lunch r 53 N Valley
 Lias Harold D [Grace] h 316 Bowmanville
LIBAL EDWARD [Florence B] local agent Pittsburgh Plate Glass Co h s s Hastings rd (S L V)
 Libbey Chas F [Helen N] wks Goodyear h 275 Sumatra ave
 Libby Fred J [Verda M] h 828 E Buchtel ave
 Libengood H Edgar [Mildred J] appraiser Commonwealth L Co h 2140 16th (C F)
 " James A [Arlene] engr Am H R Co h 565 Upson
 Liber Paul r Y M C A
LIBERAL CREDIT CLOTHING CO A A Korbin mgr men's and women's clothing, hats and millinery 23 S Howard Phone HE-0114
 Liberatore Donald R [Anita] dept mgr Yeager Co h 731 N Howard
 Liberko John [Anna] wks Col Salt Co h 2289 6th S W
 Liberkoski Vincent h 440 Wellington ave
 Liberman Abraham [Sarah] (Star Barrel & Junk Co) h 849 Bell
 " Anna student h 551 Douglas
 " Bella h 766 Bell
 " Fred h 551 Douglas
 " Harry student h 849 Bell
 " Harry wks Wooster Sheet M & R Co Inc h 692 Raymond
 " Harry [Titlie] junk dr h 766 Bell
LIBERMAN ISAAC [Pearl] pres and gen mgr Wooster Sheet Metal & Roofing Co Inc h 736 Raymond, Phone HD-8257
 " Joseph [Fannie] h 551 Douglas
 " Louis [Sarah] h 692 Raymond
 " Myer [Rose] slsmn h 699 Moon
 " Rhea student h 692 Raymond
 " Saml [Sarah E] slsmn h 589 Storer ave
 Libert Bessie L stenog h 242 Iridale pl
 " Elmer H [Kathryn P] tailor h 688 Blaine ave
 " Wm A [Mina A] tailor h 242 Iridale pl
 Liberty Annex operated by Liberty Operating Co confr 344 W Market
 " Bell Bakery (P Andreff & C Danas) 676 Upson
 " Confectionery (J Costaras) 95 E Market
 " Hatterie & Shoe Shining (J Botis) 905 E Market
 " Highway Co, C J Yerrick mgr, motor truckings 100 E Miller ave
 " Hotel operated by Liberty Operating Co 342 W Market
LIBERTY ICE CREAM CO (C N and G N Bellios Theodore Konstantinopoulos) manufacturers wholesalers and retailers of ice cream 9 S Valley, Phone BL-4028
 " Light Lunch (T Arshinkoff A George S Vastloff) 596 S Main
LIBERTY OPERATING CO, F A Menches pres R C Menches vice pres and gen mgr L A Menches sec, M C Smith treas operating Liberty Theatre Liberty Hotel and Liberty Annex 342 W Market Phone JE-4216
 " Theatre operated by Liberty Operating Co 340 W Market
 Libis Lewis [Jetta B] h 2216 Oakwood dr (C F)
 " Lorenzo J [Cornelia] florist e s N Portage path h same
 " Robt L [Evelyn L] engr O B Tel Co h 182 Hillbish ave
 Licata Benj clk Goodyear h 933 N Howard
 " Frank [Frances] rubwkr h 111 Miami ct
 " John [June R] slsmn Anderson-P R Corp h 2112 14th (C F)
 " Savatore [Rose] formn E O Gas Co h 933 N Howard
 Licause John student h 450 Evers ave
 " Vito [Mary] wks Goodrich h 450 Evers ave

CITY BAKING CO. QUALITY BAKERS, 5 Retail Stores
PHONE HE-3126 Main Office, 532 Grant Street

PEOPLES SERVICE DRUG STORES, Inc.

ALL OVER TOWN—TO SERVE YOU BETTER AND SAVE YOU MORE

1016

BURCH DIRECTORY CO'S

LICHAUSI

Liclaus Antonlo [Mary] h 132 Charles
 " Nazzerno [Josephine] clk Erie RR h 384 E Crosier
 " Saml [Dorothy] clk Erie RR h 384 E Crosier
 Licht Anthony [Josephine] wks Falls Lbr Co h 1671
 11th (C F)
 Lichten Betty C stenog Henry Shaw Co h 723 Storer
 " Harold clk Saml Lichten h 723 Storer ave
 " Milton student h 723 Storer ave
 " Saddle student h 723 Storer ave
 " Saml [Ethel] gro 512 Duclid ave h 723 Storer ave
 Lichtenberger Geo h s s Sparhawk ave
 " Gilbert E agt Natl I. & A I Co h Barberton O
 " Mrs Irene (wid Frank) h s s Sparhawk ave
 " John [Helen C] wks Goodyear h 955 Allendale ave
 " Michael [Theresa] h n s Sparhawk ave
 " Michael J [Susanna] h 2900 Ellet ave
 " Rose student h s s Sparhawk ave
 " Stephen K. [Catherine B] wks Goodyear h 977
 Courtland ave
 Lichtenwalter Betty J student h 349 Spicer
 " Floyd A [Emma V] meats 373 Spicer h 349 same
 Lichter Louis [Celia] h 1063 Norfolk
 Lichtl I mmet I [Minta] h n s 1871 5th (C F)
 " Esther M student h 1871 5th (C F)
 " F Roberta student h 1871 5th (C F)
 " Virginia L student h 1871 5th (C F)
 Lichtig Sanford B [Rae E] clk THE M O'NEIL CO
 h 1080 Jefferson ave
 Lichtman Abraham J [Mina J] propr Portage Furni-
 ture Co h 1560 W Exchange
 " Melvin I student h 1560 W Exchange
 Lichty Dorothy M h 797 Harvard
 " Frances P h 797 Harvard
 " Gwendolyn A wks Federman Co h 797 Harvard
 " Mrs Irene A h 797 Harvard
 " Joy G [Edna E] chem Goodyear h 844 Aberdeen
 " Kenneth E clk Imp D Co h 797 Harvard
 " Lawrence B student h 1327 Brandon ave
 " Richard slsmn h rear 2759 1d (C F)
 " Roscoe W [Cecelia] wks Goodyear h 1327 Bran-
 don ave
 Licia Dimetro [Sarah] with N Licia h 15 E Woods-
 dale ave
 " Nick [Helen] confr 1212 S Main h 696 W Bowery
 Licitr James h 644 Baird
 " Joseph [Catherine] (Belt Line Home Supply) gro
 579 Baird h same
 " Peter [Theresa] lab h 644 Baird
 " Peter Jr [Rose] h 582 LaFollette
 Licurgo Dominic [Mary] gard C L Knight h 400 S
 Portage path
 Liddick Harold J [Vanda A] clk C Mermelstein h
 1061 Edison ave
 Liddle Dallas E [Velma L] janitor h 1334 Nome ave
 " S Crawford [V Ruth] with Goodrich h 355 Roose-
 velt ave (C F)
 " Phos clk THE M O'NEIL CO h Curt Falls R D 2
 Liddington Cleo B h 538 Hammel
 " Harry [Myrtle I] h 538 Hammel
 " Robt W student h 538 Hammel
 " Ruth A h 538 Hammel
 Liddard Evalyn M tchr h 843 Boulevard
 Lieb Antonio h 1917 Manchester rd
 " Rose h 1917 Manchester rd
 Lieberman Edward [Sophia I] (North Hill Diner)
 h 764 N Main
LIEBEGOTT REV CHARLES F [Clara E] pastor
 St Pauls Evangelical Lutheran Church h 772
 May Phone BL-8378
 " Lois E student h 772 May
 Liebenderfer Gen D [Father C] slsmn h 1032 Delia av
 Liebert Elsie h 866 Fhnore ave
 " Richard H [Johana H] enar Goodyear/ Corp h
 1491 Jefferson ave
 Liebig Oscar W [Eva M] (English Cleaners) h Cop-
 ley O
 Liebler Edwin J [Viola M] wks Goodrich h 2560 4th
 (C F)
 Liebling Herman [Sadie R] with Federman Co h 445
 Noah ave
 Liebmann Frank [Emily V] mach h 755 Carpenter
 " Frank [Theresa] wks Ak P Milk Co h 721 Allyn
 " Freda J student h 721 Allyn
 " Henry J student h 721 Allyn
 " Mrs Theresa (wid Joseph) h 650 Glendora ave
 Liechty Reuben W [Mary M] bkpr Akron Soap Co h
 625 Crestview ave
 Liedel Mrs Lena h 679 Fuchd ave
 Liedholm Gustaf M [Mary F] woodwkr h 651 Corice
 " Halvard student h 651 Corice
 " Sigvard student h 651 Corice

LIEFTINCK

Lieftinck John E [Alice] with Goodyear h 83 Mar-
 shall ave
 Lieghley Carrie E h 56 West
 " Ernest O [May B] engr O B Tel Co h 513 Bacon av
 " Myrtle F agt Midland M L I Co h 56 West
 " Ruth L student h 513 Bacon ave
 Lien Albert C [Ellenora] h 203 Pauline ave
 Lienhard Dorothy M student h 355 Rankin
 " Mrs Katharine C (wid Jacob J) h 355 Rankin
 Lies Geo G [Anna E] auto painter 1185 Kenmore
 blvd h same
 " John G with M D Lies h 496 E Market
 " M Dietrich [Eva I] optometrist 41 E Mill h 496
 E Market
 " Thos student h 496 E Market
 Lietzow Alfred H [Pearl L] pub acct h 1146 Chest-
 nut blvd (C F)
 Liewing Edward H h 230 Uniondale dr (Stow)
 " Leona M wks Grubler Restaurant Inc h 230
 Uniondale dr (Stow)
LIFE INSURANCE ADVISORS Inc. Fred A May-
 field pres Fred W Adams sec and treas district
 agents State Mutual Life Assurance Co 718 and
 719 2d Natl Bldg Phone FR-5126
LIFE INSURANCE CO OF VIRGINIA The. C I S
 Bateson dist mgr 908 Akron Sav & L Bldg.
 Phone FR-7718
 Lifeltz Celia h 1261 Diagonal rd
 " Jack student h 1261 Diagonal rd
 " Martha h 1261 Diagonal rd
LIFSITZ MEYER [Nadia] mgr Portage Insurance
 Agency h 1261 Diagonal rd Phone FR-2253
 Liggan Elizabeth clk O B Tel Co h 487 Patterson ave
 Liggett Bertha mlhr r 2304 24th S W
 " Catherine P h 1069 Harpster ave
 " Emery E [Matilda] gro 1069 Harpster ave h same
 " James E [Sylvia W] wks Goodrich h 1001 McKin-
 ley ave
 " Leroy W formn Goodrich h 745 Glendora ave
 " Mrs Lina C (wid James A) h 872 Woodward ave
 " Paul E clk h 1069 Harpster ave
 " Percy R [Grace F] wks McCourt Const Co h 443
 Spalding
 " Roy D student h 443 Spalding
 Light-Alfred C [Virginia] wks Am H R Co h 42 S
 Adams
 " C Vincent [Marguerite E] wks Am H R Co h 963
 Brittain rd
 " Chas W [Rachel B] h 905 Jason ave
 " Eugene R [Dolores] wks Goodrich r 1226 Lily av
 " Mrs Gertrude clk Kroger G & B Co h 1545 8th
 (C F)
 " Gordon A [Gertrude] dr Davis I & C Co h 905
 Jason ave
 " Gordon F wks Am H R Co h 631 Merton ave
 " Howard B [Laura I] dr Davis L & C Co h 883
 Morse
 " Howard J student h 883 Morse
 " Hush M [Ilhan] with Kratz Piano Co h 724
 Merriman rd
 " Kelly W [Stella D] wks Firestone h 2240 5th
 S W
 " Poesie I [Ira E] slsmn h 503 Dayton
 " Reginald C [Catherine M] musician h 623 East-
 land ave
 " Robt W asst mgr Domestic F Corp h 241 5th
 N W Barberton O
 " Roy wks Firestone r 1153 S Main
 " Wm M [Charlotte S] brklvr h 828 Coburn
 " Wm R [Ettie I] electn h 888 Woodward ave
 Lightfoot Richard H [Callie] wks Goodyear h 1809
 Adelaide blvd
 " Shirley I student h 1150 Florida ave
 " Ward E [Grace I] clk A & P Tea Co h 249
 Ontario Barberton O
 " Warren J painter h 1150 Florida ave
 " Wm L [L Della] painter 1150 Florida ave h same
 Lightfritz Clarence J with Bethany Lutheran Church
 R Y M C A
 Lighthill Elmer I h 111 S Union
 " Nellie V h 111 S Union
 Lightner Bill E [Elizabeth] carp h 407 Talbot ave
 " G Earl [Berl A] wks Goodyear h 1767 Hampton
 road
 " Jesse C [Margaret C] r 375 S Main
 " John [Callie] wks Firestone r 1357 Aster ave
 " Joseph L [Norma V] wks Peoples D Co h 112
 Ido ave
 " Mrs Nannie F (wid John) h 407 Talbot ave
 " Mrs S Frances (wid John H) h 112 Ido ave
 Lightning Auto Wash (Morris Wolland) 139 E Market

THE AKRON MORRIS PLAN BANK

A STATE BANK

Where Progress Begins
Your Success Depends upon
Yourself and not on "Good Luck"

AKRON 1933 CITY DIRECTORY

1017

LIGHTON

Lighton Ralph (Clara E) Inemn Ak Trans Co h 213 Lincoln ave (C F)
 Lightsey Eugene cementwkr r 931 Beardsley
 Ligon Mrs Elsie M (wid Wm L) h 316 Torrey
 " Spencer chauff Mrs A L Berk h rear 714 W Market
 Ligonier Oil Co (M P Lucco) oils whol 125 Beaver
 Like Frank L (Ethel-M) cashr Heminger-R Co h 2199 26th S W
 Iikens Alfred A (Iouva M) h 792 Elma
 " Basil E (Vivian W) dentist 767 1/2 N Main h 535 E Cuya Falls ave
 " Mrs Rose (wid Alfred) h 283 W Exchange
 " Willis L h 164 Wooster ave
 Likevich Stephen (Vilma) steelwkr h 192 E Croser
 Iukins Phyllis B student h 238 Kenilworth dr
 Ilie Chester C (Eva G) clk Goodrich h 143 Elm rd (Stow)
 " Eugene (Clara) clothes pressing 608 Canton rd h 2205 19th S W
 " Mrs Florence (wid John) h 1024 Yale
 " Mary h 1024 Yale
 Liles L Rav (Dorothy M) chemist Goodrich h 1733 7th (C F)
 " Lillie M h 511 Kling
 " Susan B (chr h 511 Kling
 Lillie Arnold H (Minnie E) mach h 803 Carlyle
 Lilledahl Victor H (Idella M) clk **THE M O'NEIL CO** h 1307 Tampa ave
 Liller Geo W (Elsie I) wks Goodrich h 251 Coddling
 " Wm C (Winifred E) weatherstrips 1309 Manchester rd h same
 Lilley Body Repair (J T Lilley) auto body repairing 1587 2d (C F) h same
 " Ellen P student h 1587 2d (C F)
 " Mrs Emma h 1036 7th ave
 " Florence M cook h 455 Reed ave
 " James T (Lillian J) (Lilley Body Repair) h 1587 2d (C F)
 " Mary E student h 1587 2d (C F)
 " Sarah A wks Firestone h 455 Reed ave
 " Walker E (Hazel D) engr h 1253 Circle dr
 " Wm well driller r 66 Bachtel ave
 " Wm (Martha A) h 570 Talbot ave
 Lillian The apartment 157 Atlas
 Lillie Edward P prin Allen School r Y M C A
 Lilledale Edward T wks Firestone h 402 Cornell
 " Juanita D tchr h 402 Cornell
 " Merwin B carp h 402 Cornell
 Lillis Rev John J pastor StJoseph s Church h 1770 2d (C F)
 Lillo Ansellene student h 631 Baird
 " Fred (Rosie) lab h 631 Baird
 " Pearl C h 631 Baird
 Lilly Halle r 916 Lakewood blvd
 " Mrs Jennie B (wid Andrew) h 457 Storer ave
 " Joseph C (Catherine R) with Ak Trans Co h 2350 15th S W
 Lilo Sotr C (Milo Bros) h 362 S Main
 Limage & Partridge (W A Limage Walter Partridge) auto serv sta 1039 Iovers lane
 " Wm A (Funie H) (Limage & Partridge) h 300 Crosby
 Limbach Geo A student h 77 E Brookside ave
 " Geo W painter h 77 E Brookside ave
 " Jesse M (Ruth M) contr bldr 993 Berwin h same
 " Paul J h 77 F Brookside ave
 Limbacher Mrs Gertrude P (wid Rev Herman F) h 1957 Tonawanda ave
 " Henry F student h 1957 Tonawanda ave
 " Mrs Ida h 378 Clinton ave
 Limbeck Geo G (Minnie C) wks Firestone h 777 Poulevard
 Limber Alfred E atty 1006 Akron S. & L Bldg h 511 E Exchange
 " Mrs Grace I h 1927 4th (C F)
 " James M student h 1927 4th (C F)
 " Thos R (Elizabeth G) wks Goodyear h 124 Woolf
 Limbert Carl E shtmtlwrk h 1001 Florida ave
 " Dennis J (Emma) h 1034 Johnston
 " Mrs Dorothy E wks Western R R Co h 2117 12th S W
 " Fred L (Clara E) mach h 1001 Florida ave
 " G James h 848 Princeton
 " Hiram W (Nellie M) plbr 848 Princeton h same
 " Mrs Nellie (wid John H) h 175 Jewett
 " Richard L student h 175 Jewett
 " Robt H wks Hdw & S Co h 175 Jewett
 " Ruth I stenog Firestone h 175 Jewett
 " Wayne H wks Sumner Co h 848 Princeton
 Limlich Anita student Peoples Hosp h same
 Lmosana Fmanueline student h 630 Parkview ave
 " Louis (Lucy) h 630 Parkview ave

LIMP

Limp Edgar W (Teresa M) wks Goodrich Silvertown h 1148 Dietz ave
 Limric Chester (Helen A) wks Peoples S Drug h 1839 20th (C F)
 " Clarabelle clk Yeaser Co h 1524 Pilgrim
 " Clarence C wks Goodrich h 277 Lookout ave
 " Clyde B (Wilma L) mach h 779 1/2 Copley rd
 " Edward (Gertrude F) mill formn Falls Lumber Co - h 931 Peerless ave
 " Mrs Effie clk Yeaser Co h 1524 Pilgrim
 " Eleanor student City Hosp h 39 Arch
 " Frank J (Jennie) h 789 Gorge blvd
 " Fred W h 627 Cuyahoga
 " Geo h 418 Bell
 " Harold (Charlotte) city fireman h 789 Gorge blvd
 " Harold R h 931 Peerless ave
 " Harry R (Mae L) slsmn h 243 Uhler ave
 " Irene L stenog h 243 Uhler ave
 " Roy L C (Blanche E) clk E O Gas Co h 39 Aqueduct
 " Theodore student h 931 Peerless ave
 " Vera M student h 243 Uhler ave
 " Victor D teller Ohio Edison Co h East Akron R D 2
 " Walter C (Lillian G) credit dept **THE M O'NEIL CO** h 887 Columbia ave
 Linaweaver Roy (Marie) h 1054 Big Falls ave
 Lincicome Marion E (Freda E) mach Goodyear h 507 Pauline ave
 Links (Chas E (Blanche L) wks Firestone h 808 Jason ave
 " Dorothy L student h 693 Longview ave
 " John F (Gladys R) acct Firestone h 181 Crescent drive
 " John F jr student h 181 Crescent dr
 " Raymond h 804 Jason ave
 " Wm F wks Firestone h 804 Jason ave
 " Wm H (Marie A) wks Firestone h 693 Longview
 Lincoln Apartments 11-13 Furnace
 " Bldg 35-39 Merriman rd
LINCOLN FINANCE CO, O W Naef attorney loans 1030 2d Natl Bldg Phone BL-9167
LINCOLN IOAN CO, H J McGaughy mgr personal loans 1501 First-Central Trust Bldg Phone FR-5211
LINCOLN NATIONAL LIFE INSURANCE CO, J H Geer gen agent 306 and 306 Metropolitan Bldg Phone FR-1315
LINCOLN NATIONAL LIFE INSURANCE CO (Central Ohio Office) C E Way mgr 614 Metropolitan Bldg Phone BL-9715
 " Oran N (Ethel J) janitor Firestone h 869 Washington
 " Printing Co W E Leitch pres 2068 E Market
LINCOLN RUBBER CO Inc Wm F Kelley pres C H Scheneman vice pres Nellie M King sec Gladys Burgner treas mfrs of finest quality rubber gloves etc office and plant 841 Wooster rd N Barberton O Phone SH-2725 P O Address Firestone Park Station Akron O (See page 123)
 Lind Albert G (Jennie T) shtmtlwrk h 1741 Flint av
 " Albertina wks 630 W Market
 " Albin (Gertrude) carp h 543 Carroll
 " Arthur L mgr Ideal Service Station h 66 Rhodes av
 " Carolina wks 630 W Market Apt 4
 " Emma E h 932 Stoner
 " Frank E (Mattie L) slsmn h 2041 5th (C F)
 " Mrs Gertrude wks Firestone r 191 E Thornton
 " Harvey C (Aurilla O) h 1090 Linden ave
 " J P Construction Co J P Lind pres and treas Cecil I Ramsay sec 595 Carroll
 " Jennie I student h 401 Carroll
 " Jessie E student h 401 Carroll
 " John H (Sophia) h 675 Hazel
 " John P (Katie M) pres and treas J P Lind Construction Co h 66 Rhodes ave
 " John R (Rebecca) rubwkr h 932 Stoner
 " Jonas J (Elizabeth A) roofer h 1140 Berwin
 " Joseph D with M E Lind h 401 Carroll
 " Joseph J printer Austin Print W Co h 1090 Linden ave
 " Margaret A student h 66 Rhodes ave
 " Marjorie L clk Postal Tel Cable Co h 2041 5th (C F)
 " May F student h 401 Carroll
LIND MELVIN E (Grace M) (successor to L M Lind & Son) sheet metal work spouting and general repairs slate tin and composition roofing 401 Carroll h same Phone JE-1225
 " Norville M h 675 Hazel
 " Pauline C tchr h 1138 Ackley
 " Richard E student h 401 Carroll

**YOU WILL
FIND THE
LEADING**

Business Men's Ads In the City Directory

1018

BURCH DIRECTORY CO'S

LIND

" Robt E student h 2041 5th (C F)
 " Ruth I office asst h 1138 Ackley
 " Mrs Selma E (wid Alfred F) h 1138 Ackley
 Lindauer Bernard W (Elizabeth) projectionist h 554
 Leslie ave
 Lindberg Chas G (Marguerite) (Lindberg & Souers)
 h 229 Casterton ave
LINDBERG & SOUERS (C G Lindberg F D Souers)
 choice fresh and smoked meats live and dressed
 poultry we deliver 7 Merriman rd Five Phones
 FR-5171
 Lindbergh Apartments 854 Work dr
 Linda Air Products Co J D Jackson supt oxygen
 dealers 125 Settlement
 " Martha wks 178 Conser ave
 Lindeberg Arnold C inspr Ohio Insp Bureau h East
 Reservoir
 Lindeman Clarence A h 245 Grant ave (C F)
 " Earl T (Mary F) wks Falls R Co h 1942 21st
 (C F)
 " Henry M (Sadie E) rubwkr h 84 Massillon rd
 " Max P (Lillian B) decorator h 245 Grant ave (C F)
 " Robt drftsmn Robinson C P Co h Barberton O
 " Roy E timekr Claude Neon of Ohio h 262 Ontario
 Barberton O
 Lindemood Nellie M opr McMickle P W System r 184
 Wheeler
 Linden A Wilbur (Fleanor M) artist Goodrich h 2594
 Sylvan rd (C F)
 " Carl A (Billie I) wks Goodyear h 841 Broadway E
 (C F)
 Linder Alva (Sally) lab h 1148 Andrus
 " Guy C (Edna L) slsmn h 272 Alhambra way
 " Henry L (Fhelma) traffic mgr Averill D Co h
 Everett O R D 2
 Linderman Chas W (Gracia F) dr Johns Towel S Co
 h 185 Williamson rd (Stow)
 Lindgard Mrs Margaret (wid Albert J) h 272 Poplar
 " Robt D adv dist h 272 Poplar
 Lindgren Eric E (Sennie A) carp h 1383 Creighton
 Lindhe Chas W (Alice) wks Firestone h 2457 11th
 (C F)
 Lindlau Christian (Lucille I) trucking h 549 Beacon
 Lindley Chas F (Mary E) h 755 Home ave
 " Donald W (Virginia M) slsmn E R Jones h 2628
 3d (C F)
 " Gladys student City Hosp h 39 Arch
 Lindner Mrs Carrie V (wid Thos F) h 336 Graves ct
 " Claude W h 336 Graves ct
 " Evelyn M student h 499 Sherman
 " Herbert W (Frieda P) electn h 1168 Woodward av
 " Joeadd F h 336 Graves ct
 " Margaret M h 336 Graves ct
 " Richard G (Laura M) wks Goodyear h 499 Sherman
 " Wm G wks Quaker O Co h 1323 Triplett blvd
 " Wm M (Ida E) slsmn h 1323 Triplett blvd
 Lindquist Oscar S (Minnie J) toolmkr Goodyear h
 431 E Exchange
 " Peter O (Mary L) h 2446 3d (C F)
 Lindroth Helmer O (Pauline) wks Goodrich h 874
 Storer ave
 Lindsay Benj F (Harriet C) waiter h 318 Scott ave
 " Chester tailor h 187 Bluff
 " Donald R student h 432 Chittenden
 " Dotis L student h 432 Chittenden
 " Mrs Emma L (wid Jack) h 626 Otis ave (C F)
 " Fvelyn N student h 626 Otis ave (C F)
 " J Gilmor (Marie C) wks Firestone h 1434 Burk-
 hardt ave
 " John T h 279 Malacca
 " John W student h 511 Noble ave
 " L R (Anna) huckster r 734 S Mun
 " Ralph r 254 Cross
 " Ross V (Mars) wks Firestone h 154 Stanton ave
 " Thos (Myrtle M) clk F C Miner h 432 Chittenden
 Lindsey Alberta student h 1262 MtVernon ave
 " Alonzo clk Cleanall Cleaners h 978 Bell
 " Anna student h 1890 1st S W
 " Betty L wks Mayflower Hotel h 903 Munson
 " Beulah h 903 Munson
 " Bruce r 415 Water
 " Clyde wks Mrs M E Owens h 14 S Broadway
 " David (Eliel) porter Ak Furniture Co h 269 Lods
 " Mrs Elizabeth (wid Wm J) h 419 Crestwood ave
 " Elsie M h 1262 MtVernon ave
 " Georgia M h 477 Edgewood ave
 " Harry M wks Gen T & R Co h 1262 MtVernon ave
 " Hood C (Alice T) janitor h 816 Baird
 " Hoses h 903 Munson
 " Jackson (Georgia) wks Firestone h 353 N Ar-
 lington
 " James (Lillie) lab h 1590 1st S W

LINDSEY

" James W (Mary E) blksmth Goodrich h 348
 Hickory
 " Mrs Lena h 231 Wooster ave
 " Mrs Iovinia h 74 Nickel
 " Marquerite L student h 731 Notre Dame ave (C F)
 " Martha E h 1262 MtVernon ave
 " Rev Morris V (Catherine) pastor C & M Alliance
 h 477 Edgewood ave
 " Norris B h 903 Munson
 " Rev Ollice B (Laura) h 445 F North
 " Oscar student h 1890 1st S W
 " Ray A (Verda M) sec Brotherhood of M of W
 Employees h 731 Notre Dame ave (C F)
 " Robt lab h 1223 Moore
 " Thos student h 269 Lods
 " Thos C (Mary E) wks Goodyear h 903 Munson
 " Wm (Iennie) carp h 1174 7th ave
 " Wm (Ruth) wks Goodyear h 1036 Hazel
 Lindstedt Mrs Wilhelmina h 903 Mercer ave
 Lindstrom Ann L clk Firestone h 795 Upson
 " Elmer S (Esther E) wks Goodyear h 421 Alexander
 " Ernest h 795 Upson
 " John A (Rena J) wks Goodyear h 677 Upson
 Lindus Arthur H (Edna E) acct Goodyear h 1711
 8th (C F)
 Lindy Lunch (Steve Giglio) 68 Furnace
 Line Geo W (Margaretta K) wks Goodyear h 982
 Aberdeen
 " Miriam h 202 Breiner ct
 " Robt W (Helen P) wks Goodyear h 1561 Huguelet
 Lineaweaver Fernleigh C (Edna R) mach h 747 Corice
 " Irvyn M (Pearl) wks Goodyear h 466 Sumatra ave
 Lineberger Mrs Elizabeth r 2226 Oakwood dr (C F)
 Lineberry Joseph W (Fislie R) motor trucking h 395
 Lombard
 " Paul W (Anna M) wks Goodyear h 417 Barwell
 " Ted R (Irene C) wks Firestone h 1128 Winton ave
 Linehan Earl P (Ella P) wks Ak Metallic G Co h
 778 StClair
 " Mrs Jessie L (wid James) h 778 StClair
 " Mrs Jessie W r 765 S Arlington
 " Raymond J student h 778 StClair
 " Ruth I h 377 Warron
 " Seiden L (Burdetta E) h 377 Warron
 Liner & Handy (R N Liner D M Handy) barbers
 1422 E Market
 " R Norman (Florence) (Liner & Handy) r 72 N
 Martha ave
 Lines Wm S (Cora) retail oil w s S Arlington h
 Emmett rd
 Linforth John M (Marion S) with Goodyear h 856
 Mayfair rd
 Ling Albert D (Phyllis M) sign writer h 801 E
 Exchange
 " Dale E (Anna R) wks J A Bridger h 691 E
 Exchange
 " Howard G (Catherine A) wks Goodyear h 1526
 Huguelet
 " Kenneth W wks Goodyear h 1078 Lexington ave
 " Nicholas D (Marta E) auto repr 1078 Lexington
 ave h same
 Lingel Joseph (Elizabeth) farmer h White Pond dr
 " Joseph J student h White Pond dr
 Lingelbach Henry P (Louise E) wks Burger I Co h
 1805 Manchester rd
LINGELMAN HARRY B (Mae H) gen purchasing
 agent Ohio Edison Co h 235 Casterton ave Phone
 JE-5636
 Linger Howard S (Mabel Z) wks Goodrich h 350
 Sherman
 " Jasper I (Laura) painter h 1018 Copley rd
 " Ralph h 242 Steiner ave
 " Rose wks Goodyear r 94 Broad
 " Roy J (Ola) janitor h 364 Baird
 " Russell C (Florence E) wks Peoples Dairy h 190
 Eagle
 " Wakeman B h 1136 Hinman ct
 " Wm F formn Goodyear h 1680 Hampton rd
 Lingle Mrs Irene wks Goodrich h 754 Lovers lane
 Linkner Wm F (Elizabeth M) wks Goodrich h 426
 Cuvahoga
 Lingo Edward P (Mabel I) wks Goodrich h 751 Kolb
 " M Luella clk h 751 Kolb
 " Lingrel J Everett (Harriet J) wks Firestone h 67
 West
 Linger Gordon D (Ruth L) wks Goodyear h 2340
 19th S W
 Linger Funicie H clk h 696 Noble ave
 " Geo W (Cora) wks Goodyear h 187 Roswell
 " Ralph M (Forrest M) test dr Goodrich h 701
 Marguerite ave (C F)
 " Roy A (Ola M) wks Goodyear h 1458 Brown

W. D. TURNER
WALL PAPER COMPANY



**WALL PAPER, PAINT, LINO-
 LEUM, WINDOW SHADES**
Akron and Barberton

**THE FLORSHEIM SHOE GIVES
YOU PLEASURE, COMFORT AND
IMPROVED APPEARANCE**

**KOCH'S 111 SOUTH
MAIN ST.**

AKRON 1933 CITY DIRECTORY

1019

LINK

Link Chas C [Grace G] lab h 797 Home ave
LINK CHARLES E [Nelle E] dentist 172 S Main
 Phone HE-8312 h 527 Dorchester rd, Phone
 HE-9835
 " Chas M [Cleatle M] electn h 562 Brittain rd
 " Christina wks 150 Rose bld
LINK HERBERT B [Helen A] vice pres and gen mgr
 Claude Neon of Ohio Inc h 125 Melbourne ave
 " Herman [Elizabeth] wks Goodrich h 843 Rhodes
 " Jack F student h 527 Dorchester rd
 " Joseph M wks Goodrich r 815 Miami
 " Julius wks Goodrich h 843 Rhodes ave
 " Mary K student h 527 Dorchester rd
 " Michael J slsmn r 840 Cole ave
 " Wallace F student h 797 Home ave
 " Wm [Meta C] ins 521 Metropolitan Bldg h 1049
 Murray ave
 Link Mrs Grace (wid Rudolph) h 350 Noah ave
 Linkie James T wks Goodrich h 2186 East ave
 " John h 2186 East ave
 " Wm [Isabella C] wks Firestone h 2186 East ave
 " Wm C [Alice M] wks Firestone r 1161 Brown
 Linkous Mrs Pearl E h 212 Westwood ave
 Linn Bertha G h 730 W Bowery
 " Bros (Chas A Linn) contrs grading 730 W Bowery
 " Chas A (Linn Bros) h 730 W Bowery
 " Chas E h 1022 W Bowery
 " Elizabeth M student h 330 Baird
 " Mrs Ethel h 500 Talbot ave
 " Francis H in U S Service h 730 W Bowery
 " Geo P h 330 Baird
 " Geo U [Mary B] crup h 330 Baird
 " Geo W [Anna] mach Gen F & R Co h 468 Sea-
 mans ave
 " Gertrude h 730 W Bowery
 " Gilman R student h 500 Talbot ave
 " Harold G student h 468 Seaman's ave
 " Harry J [Elizabeth A] mach h 504 Klung
 " Herbert F with Linn Bros h 1022 W Bowery
 " James C [Emma] wks Goodyear h 464 Seaman's ave
 " John h 730 W Bowery
 " Lawrence J solr h 330 Baird
 " Minor J [Violet S] wks Firestone h 1099 Reed av
 " Orjen [Zelda] stenog Goodrich h 800 Fess ave
 " Robt A [Rita M] copy reader Times-Press h 387
 Noble ave
 " Robt W h 500 Talbot ave
 " Walter A clk H B Shapiro h 330 Baird
 " Wm Emmet h 730 W Bowery
 Linn Mrs Kathryn (wid Patrick A) h 240 Rock-
 well ct
 " Mary A nurse h 240 Rockwell ct
 " Mary H h 240 Rockwell ct
 " Paul V student h 240 Rockwell ct
 " Wm P student h 240 Rockwell ct
 Linnard Archie P [Mabel I] mach h 768 Damon
 " Clarence A student h 768 Damon
 Lins Mrs Amelia (wid Anthony) h 733 Longview ave
 " Geo W with Goodyear, h 164 Division
LINS HENRY A [Emma M] sec and mgr Duit Drug
 Co h 733 Longview ave
 " Herbert A [Gertrude] (L & W Garage) h 164
 Division
 " Russell H lather h 164 Division
 Linscott N Warren [Genevieve M] h 1145 N Howard
 Linsenmeyer Henry C [Choletta E] trav slsmn h
 1510 Front (C F)
 Linstrom B John [Charlotte] h 795 Upton
 Lint Mrs Rachel L bkpr Goodrich Silvertown r 274
 Locust
 Lintner Agnes L student h 1244 Florida ave.
 " Annette C h 230 Casterton ave
LINTNER C J PAINT & HARDWARE, C J Lintner
 propr paints hardware glass wall paper etc
 2262 East ave, Phone SH-4015
 " Chas O [Fife J] wks B & W Co h 2046 17th S W
 " Chas W [Louise A] printer h 1075 Harpster ave
LINTNER CLARENCE J [Clara A] propr C J
 Lintner Paint & Hardware h 1244 Florida ave
 " Elizabeth M student h 1244 Florida ave
 " Elmer E [Maud C] boilermrk h 1036 Chandler av
 " Herman J with Goodrich h 230 Casterton ave
 " Lois M student h 2046 17th S W
 Linton Chas C dairyman h 1233 E Archwood ave
 " Chas W [Marjorie J] asst mgr Domestic F Corp
 h 1101 Himelright bld
 " Clinton h 1233 E Archwood ave
 " F Jean asst buyer **THE A POLSKY CO** h 64 S
 Portage path
 " Frank [Jennie R] gro h 54 S Portage path
 " Frank N [Helen V] wks Gen T & R Co h 1233 E
 Archwood ave

LINTON

" Fred D [Myrtle] wks Shell P Corp h 16 Cambridge
 " Harry R rubwkr h 1233 E Archwood ave
 " Henry H [Carrie C] gro 631 Sherman h 918
 Munson
LINTON J CLAYTON [Maude L] asst sec and attor-
 ney Akron Savings & Loan Co h 896 N Howard
 Phone JE-5860
 " James E [Estella C] h 31 Mull ave
 " James S [Edna R] slsmn Com Office S Co h 888
 Baughman
 " Mrs Johanna gro 113 W Thornton h 115 same
 " Josephine E clk Goodrich h 54 S Portage path
 " Laura M student h 2313 22d S W
 " Leroy W wks Goodrich h 115 W Thornton
 " Lloyd G h 115 W Thornton
 " Lucille M student h 115 W Thornton
 " Rinow W [Eather L] wks Firestone h 10 Steiner
 " Stanley [Ramona] waiter Maydower Hotel r 376
 Sherman
 " VanNote L wks Goodrich h 115 W Thornton
 " Zell S [Bernice] wks Goodrich h 63 W Thornton
 Linville Besse buyer **THE M O'NEIL CO** h 111 N
 Portage path
 " James wks Quaker O Co h 1271 1/2 E Market
 " Lando K [Mary E] h 1116 Peerless ave
 " Mrs Lucy (wid Richard) h 1271 1/2 E Market
 " Paul V [Catherine N] wks Goodyear h 588 Melrose
 " Robt [Lillian] clk Great Eastern B R h 114
 Goodyear bld
 Linwood Hotel (W H Bennett) 864 E Mill
 Linze Chester [Mary] wks Penna R R h 439 Evers av
 Lion Apartments 278 Crosby
 " Jacob [Eather] (Portage Poultry Co) h 502 Del-
 mar ave
 Lionetti Angelo S [Stella L] slsmn h 844 1/2 Dayton
 " Mary student h 844 1/2 Dayton
 Lions Club N R Michell pres L W Hopkins sec and
 treas sec a office 109 N Union
 Lions Club of Cuyahoga Falls Frank Bottomley pres
 L K Evans sec, R T Hartley treas, meets every
 Wednesday noon at Church of Christ (C F)
 Liouss Gust r 691 Lxcelsior ave
 Lipari Catherine clk Kresge Co, h 682 Allyn
 " Dom nic student h 682 Allyn
 " Ella student h 682 Allyn
 " Esther student h 439 Hillman rd
 " Frances h 439 Hillman rd
 " Leon h 682 Allyn
 " Leon [Ruby] wks City h 439 Hillman rd
 " Mary student h 439 Hillman rd
 " Phyllis h 682 Allyn
 " Phyllis h 439 Hillman rd
 " Saverio [Anna] truck dr h 682 Allyn
 Lippford Hildreth T [Mary J] wks Firestone r 35 E
 Brookside ave
 " Mack F [Mary L] rubwkr h 905 1/2 Bellows
 " Mrs Mary J (Green Parrot Barber Shop) r 35 E
 Brookside ave
 " T Lyonell [Gladys O] (Green Parrot Barber Shop)
 h 99 E Mapledale ave
 Lipinsky Louis [Anastasia] carp h 2295 7th S W
 Lipker Roy painter r 122 N Portage path
 Lipko Michael P wks Goodyear r 613 Hazel
 Lipo Victor [Angelina] wks Goodrich h 968 Douglas
 Lipovsky Stephen [Anna] h 608 Florida ave
 " Wendell wks Col Salt Co h 608 Florida ave
 Lipp Maxine A student h 743 Longview ave
 " Raymond D [Bertrice] auto mech h 743 Long-
 view ave
 " Robt N student h 743 Longview ave
 Lippert Hubert C [Alice M] wks Goodyear h 68
 Mosser ave
 " Mary wks 686 W Market
 " Russell H [Edith M] wks Goodyear h 2285 Man-
 chester rd
 Lippincott Edgar M [Clara M] auto mech h 808
 Beardsley
 " Mrs Laura A (wid John J) h 737 Columbus ave
 Lippman Julius R [Catherine C] h 423 Kline ave
 Lippold Herrman H [Fern] dist fgt agt Penna R R
 h 811 Stoner
 Lipps Mrs Anna V (wid Conrad C) h 825 Amherst
LIPPS CLMONT C [E Clare] (Davis & Lipps) h
 132 Melbourne ave Phone UN-2755
 " Geo [Stella M] wks Goodrich h 855 Kenyon
 " Guy E [Nina M] restr 648 E Exchange h 415
 Cypress ave
 " Lawrence B [Margaret E] coll Finkle & McChes-
 ney h 2683 10th (C F)
 " Lois waitress h 300 D Exchange
 " Mrs Nadr (wid John) wks Seiberling R Co h 1284
 Kentucky ave

The Bankers **GUARANTEE** **Co.** **Abstracts and**
Title & Trust **Title Insurance**

THE DAUNTLESS PLUMBING & ELECTRIC CO. 18-22 E. State St.

EXCLUSIVE LIGHTING FIXTURES **PHONE Franklin 8109**

1020

BURCH DIRECTORY CO'S

THE HOILES-HEDDEN CO.
REALTORS
Builders of Better Homes
1664 State Rd., Cuyahoga Falls, O.
Phones Walbridge 1154 and 1155

LIPPS

- " Ralph L. mech Conart M S Inc h 825 Amherst
- " Walter C [Arveta I] instr University of A h 203 E Brookside ave
- " Wm F h 159 Oakdale ave
- Lipscomb Chas D [Otiellia J] electn h 744 Chalker
- " Clinton W [Georgia A] wks Goodyear h 383 Lindenwood ave
- " Karl P student h 383 Lindenwood ave
- " Mary V student h 383 Lindenwood ave
- Lipacomb Miss Will H instr University of A h 996 Dayton
- Lipshitz Morris [Fisher] gro etc 344 Carroll h same
- Liptak Ambrose [Mary] h 1175 7th ave
- " Edward h 754 Washington
- " Emil J student h 754 Washington
- " Geo student h 135 E Thornton
- " Louis h 135 E Thornton
- " Mary A student h 1175 7th ave
- " Matilda h 754 Washington
- " Michael [Mary] wks Firestone h 135 E Thornton
- " Stephen h 754 Washington
- Lischak Anna student h 320 Baird
- " Geo [Mary] wks Firestone h 904 Ashland ave
- " Mary student h 320 Baird
- " Mary wks 677 Ecton rd
- " Michael [Mary] rubwkr h 320 Baird
- Lish C Ronald h 940 5th ave
- " Hubert h 940 5th ave
- Lishawa Geo W [Florence M] asst sec Master T & R Corp h 648 Broad blvd (C F)
- Lisic Francis student h 1477 Wildon ave
- " John J h 1477 Wildon ave
- " Mary M wks Waldorf I C Co r 1505 Canadian ave
- " Matthew wks Goodyear-Z Corp h 1477 Wildon ave
- " Michael [Mary M] carp h 1477 Wildon ave
- " Michael jr auto mech h 1477 Wildon ave
- Liska Mrs Anna (wid John P) h StMichaels ave
- " Paul farmer h StMichaels ave
- " Theresa h StMichaels ave
- " Wm student h StMichaels ave
- Liskev Andrew F [Mattie E] h 657 F Graham rd (Stow)
- " Howard A student h 657 L Graham rd (Stow)
- Lisko Stephen [Susan] gro etc 697 S Arlington h same
- " Susan student h 697 S Arlington
- Lisle Dorothy supvr Peoples Hosp h same
- " John E [Edith] h 750 Wooster ave
- " John M [Rema H] wks Goodrich h 1264 Bailey rd (C F)
- " Ray S [Ethel F] wks Goodrich h 2345 Windemere
- Lisney Millinery Co A Schaan mgr 8 S Main
- Lisowski Thos P [Gladys I] wks Natl R M Co h 1155 Manchester rd
- Listar Joseph [Josephine] drv 863 Jason ave h same
- " Michael [Vera] with Joseph I str h 868 Jason av
- Listella Lucio [Grace] wks Goodyear h 1200 Wilbur av
- Lister Alfred W [Goldie] mech Firestone r 131 W Long
- " Mis Amelia (wid Geo) h 671 Kling
- " Carl K [Gladys J] h 671 Kling
- " Frank clk Goodyear h 671 Kling
- " Geo W wks Goodyear h 671 Kling
- " Mildred student h 131 W Long
- Listerman Henry J [Bonnelly B] carp h 955 Peerless ave
- Liston Mrs Faye (wid Harold E) wks Kilhan Mfg Co h 2143 Lake
- " Freda F nurse h 235 Cleveland
- " I Madgel stenog h 235 Cleveland
- " James M student h 1257 Duane ave
- " James W [Mary B] potter h 235 Cleveland
- " James W [Stella M] wks Goodyear h 1257 Duane
- " Mrs Margaret h 978 Eva ave
- Litchfield Mrs Juha W (wid Chas M) h 1010 Merriman rd
- " Paul W [Florence W] pres Goodyear h 1010 Merriman rd
- Litman Carl B [Flora C] wks Firestone h 836 Aberdeen

LITMAN

- " Chas [Fannie] gro 927 Kenyon h same
- " Jack H student h 927 Kenyon
- Litsinger Mrs Olive W (wid Saml C) h 550 Fernwood dr
- " Thelma clk h 550 Fernwood dr
- Littell Eldra P student h 442 E Exchange
- " Martin W [Eva V] mech V D Burris h 299 Uniondale dr (Stow)
- " Matthew waiter Macon Lunch h 442 E Exchange
- " Milton A [Mary J] wks Motor Inn h 153 N Marcella ave (Stow)
- " Paul W clk Ak Pharmacy Co h 295 Uniondale dr (Stow)
- " Mrs Rachel A (wid Milton N) (Macon Lunch) h 442 E Exchange
- Litten Iloyd R [Adah A] vice pres Standard College of Chiropractic & Health Clinic Inc h 619 E Buchtel ave
- Little Mrs Agnes G (wid Arthur E) h 510 Gage
- " Mrs Alberta (wid Stonewall J) h 1142 Laird
- " Anderson F [Mae] wks Goodrich h 2122 7th (C F)
- " Carl J [Goldie] h 4 Coolidge ave
- " Carlos L [Iela H] wks Goodyear h 1186 2d ave
- " Mrs Carrie E wks Goodrich h 484 Gridley ave
- " Catherine E student h 2122 7th (C F)
- " Chas B [Mary M] formn Times-Press h 363 N Firestone blvd
- " Clifford F h 618 Crouse
- " Curtis D h 618 Crouse
- " David A [Christiana F] rubwkr h 104 W Miller
- " Elwood H [Clyde M] wks Firestone Battery Co r 1059 Yale
- " F Vernon wks Am H R Co h 440 Wabash ave
- " Frank R [Clara] engr A C & Y Ry h 339 Cleveland
- " Genevieve A h 839 N Howard
- " Geo B [Augusta] with Firestone h 163 N Portage path
- " Geo W [Mary S] slsmn r 556 E Buchtel ave
- " H Murray with Wise F Co h 839 N Howard
- " Henry W. [Grace L] wks Goodyear h rear 689 Canton rd
- " Herman S [Gertrude H] lettercarrier h 1369 Sweitzer ave
- " Hugh M [Louise M] r 27 McNaughton
- " James A [Gladys E] wks Goodyear h 929 Johnston
- " Jesse L [Lillian M] wks Firestone h 426 Lindenwood ave
- " John D [Pauline M] wks Ohio Edison Co h 507 Kathron ave (C F)
- " Knox student r 27 McNaughton
- " Mrs Lillian B wks I E Shunk L P Co h 618 Crouse
- " Iowell V [Iolita M] dr Dime Delivers Service Inc h 53 S Walnut
- " Marshall F [Blanche V] wks Goodyear h 614 Roscoe ave
- " Oscar N wks Goodyear h 839 N Howard
- Ritz Inc E C Wilhelm pres J A Franklin sec and treas restr 1428 Copley rd
- " Robt E [Hazel] clk Goodrich h 595 Thayer
- " Roy E student h 618 Crouse
- " Mrs Ssiba h 679 School
- " Thos D [Hattie] ant John Hancock M L I Co h 771 Glendora ave
- " Virgil T [Laura] uphol h 1236 Grant
- " Virginia C student h 339 Cleveland
- " W Sanford wks Firestone h 1388 S Main
- " Wayne F [Nelle V] driver Knickerbocker W & S Co h 1162 Murray ave
- " Wm asst buver THE MO'NEIL CO h 138 Fir Hill
- " Wm H [Bella G] kln burner h 342 Grant
- " Wm S wks Firestone h 1878 Highview ave
- Littlefield Thos O [Helen J] wks Hdw & S Co h 446 E Thornton
- Littler Frank C [Zola F] slsmn h 1736 10th (C F)
- " John W [Hortense] h 171 Beck ave
- " Norene nurse C P Sanatorium h 1924 Germaine (C F)
- Littleton Milford I. wks Goodyear r 421 E Thornton
- " Wm F [Amy O] court balliff h 513 Malvern rd
- Littman Blanche clk Beacon Journal h 234 Bodine ct
- LITTMAN HARRY S** [Shirley] asst Director of Law 304 City Hall h Turkeyfoot Channel Phone SH-9508
- " Joseph [Dunice] h 1098 Bloomfield ave
- " Martha h 234 Bodine ct
- " Mrs Rose (wid Louis) h 234 Bodine ct
- Litto Frank [Amelia] gro 825 Munroe Falls ave (C F) h 819 same
- Littrick Dale F wks Goodyear h 643 Day
- " Era N [Louise H] slsmn Coca-Cola B Co h 778 Notre Dame ave (C F)
- " Harold N clk h 384 Power

The D. W. KAUFMAN REALTY CO. REALTORS

PHONE HEMlock 8137

AKRON 1933 CITY DIRECTORY

1021

IITRICK

" Harriet E h 643 Day
 " Lucile A clk O B Tel Co h 643 Day
 " Mrs Samantha J (wid Frank C) h 643 Day
 " Wm T [Bertha M] (Colonial Garage) confr 487
 " Brown h 384 Power
 " Wm T jr [Hattie M] mech W E Wright Co h 848
 Carroll
 Litvin Joseph lab r 887 Ashland ave
 Litwa Anna wks 146 Marvin ave
 Litwack Geo coll Stewart Clo Store h 518 Euclid ave
 " Israel [Sadiel] slsmn h 518 Euclid ave
 " Ralph clk h 518 Euclid ave
 Litwak Solomon h 899 Snyder
 Litwiler Ruby h 24 Fulton
 Litz Espey M [Edna G] wks Goodrich h 1340 Hite
 " John C [Loutella] wks Goodyear h 110 N Maitha
 " Randolph R [Irma] clk h 698 Fultz
 " Velma h 1340 Hite
 Litzell Ashley F h 2365 Front (C F)
 " Mrs Nellie E bkpr A P Schenkelberger h 2365
 Front (C F)
 Litzensberger Adam [Julia] h 371 Rankin
 Litzinger Homer L [Nellie] wks Firestone h 995
 Chalker
 " Jesse carp r 42 W Long
 " Saml G [Beatrice H] rubwkr h 901 Wyley ave
 Liuzzo Cosimo lab h 330 G ct
 Livada Platon h 182 Willis ave
 Livengood Chas S truck dr h 665 Villa ave
 " Elvin B in U S Navy h 665 Villa ave
 " Mrs Emma J h 665 Villa ave
 " Eva H student h 665 Villa ave
 " James W truck dr h 665 Villa ave
 " Roy J [Lizvie M] wks Goodrich h rear 1020
 Chalker
 Livensparger Doris J student h 715 Grace ave
 " John L [Arminda R] wks B & O R R h 715
 Grace ave
 Livergood Robt B [Grace M] auto mech h 957 Eva av
 Livermore Mrs Glenna S (wid Dr Frank B) h 128
 Sage ave
 Livers Hubert S [Helen D] wks Goodyear h 622
 Hammel
 Livesay Frank S [Louise B] wks Goodrich h 1290
 Coventry
 Livich Joseph [Mildred] h 272 Otis
 Livigni Andrew shoe repr 1232 Grant r 1187 Wil-
 hur ave
 " Anthony h 624 Victoria ave
 " Fanny student h 624 Victoria ave
 " Frank [Anna] wks Goodrich h 624 Victoria ave
 " John h 624 Victoria ave
 " Saml student h 624 Victoria ave
 Livingston Barney [Margaret M] (Livingston &
 Small) h 874 Dover ave
 " Claude B [M Blanch] slsmn r 323 Carroll
 " Clayton C wks Penna R R h 1304 Onondago ave
 " Cuthbert D city detective r 213 Locust
 " Danl h rear 841 May
 " Danl A [Klara E] slsmn h w s Junior ave
 " Danl F [Ruth V] wks Goodyear h 745 Mercer ave
 " Mrs Elizabeth J h 50 W Lowell ave
 " James butler H S Firestone h same
 " Jessie wks Goodrich h 834 Harvard
 " Leonard C [Susin M] electn Goodrich h 1636
 Hampton rd
 " M Betty student h 1636 Hampton rd
 " Marian h rear 841 May
 " Marie clk Goodyear r 406 Vine
 " Mrs Nina K (wid James E) h 65 N Adolph ave
 " Perry A [Edna M] wks Goodrich h 1815 Spring-
 field Center rd
 " R Ernest [Myrtle D] wks Goodyear h 642 Griffon
 " Raymond O [Mary] h rear 841 May
 " Robt J lab h 50 W Lowell ave
 Livingston & Small (Barney Livingston J O Small jr)
 auto repr 714 Sumner
 " Wm M wks Goodrich h 834 Harvard
 Livingston Jay G [Mary E] formn Goodyear h 312
 Fernwood dr
 " Jay G jr student h 312 Fernwood dr
 " John tailor 9361 N Market h 555 Hoze ave
 " Thornton R slsmn h 312 Fernwood dr
 " Virginia L student h 312 Fernwood dr
 Izardy Anton wks Goodyear h 814 Bloomfield ave
 " John- [Celestine] (Ohio Poultry Market) h 822
 Bloomfield ave
 " Saml student h 814 Bloomfield ave
 Izawetsky Bessie tchr h 242 W Chestnut
 " David student h 242 W Chestnut
 " Mrs Lizzie (wid Ellis) h 242 W Chestnut
 " Nathan student h 242 W Chestnut

LLEWELLYN

Llewellyn See also Lewellyn
 " Brooks B r 659 S Main
 " Byron H student h 762 Iona ave
 " Chas B [Lenora H] h 762 Iona ave
 " H M r 659 S Main
 " Hilda wks 47 Lorena dr
 " Matthew C [Bertha A] appliance slsmn E O Gas
 Co h 591 Madison ave
 " Thos R [Ruth P] mach Goodyear h 482 Gage
 " Vivian M stenog h 762 Iona ave
 " W Hudson [Lois D] wks Natl R M Co h 983
 Marion pl
 " Wm [Elizina H] wks Goodyear h 482 Gage
 " Wm H [Clare G] mch h 64 Brighton dr
 Lloyd See also Loyd
 " Aaron P [Grace F] clk Roadway Ex Inc h 730
 Notre Dame ave (C F)
 " Abraham L [Pauline C] slsmn Willis Co h 191
 Newton pl
 " Alfred [Elizabeth] lather h 1371 Forbes ave
 " Chas P wks THE M O'NEIL CO h 688 Noble ave
 " Clifford student h 847 Chester ave
 " Edward R [May] wks Goodyear h 730 Long-
 view ave
 " Elmer W cement block mfr 560 Spicer h 479
 Crouse
 " Mrs Essie V nurse h 2307 13th S W
 " Esther A student h 191 Newton pl
 " G Eleanor student h 730 Notre Dame ave (C F)
 " Genevieve beauty opr Met Barber Shop r 458
 Beechwood dr
 " Gilbert T [Adelle] with Times-Press h 21 S High-
 land ave
 " Howard R [Luannah] truck dr h 673 Virginia av
 " Hugh R [Myrtle M] slsmn h 204 N Forge
 " John [Elizabeth] storekeeper Ohio Edison E S Co
 h rear 556 Elma
 " John [Minnie] wks Goodrich h 1110 East ave
 " John A [Emily] wks Firestone h 647 Dorothy ave
 " John M [Margaret E] rubwkr h 1237 Brandon av
 " John S student h 1088 Dayton
 " Kenneth F with E W Lloyd h 479 Crouse
 " M Luther wks Goodyear r 280 Miles
 " Madeline h 354 Black
 " Malcolm P h 730 Notre Dame ave (C F)
 " Mrs Margaret (wid Griffith) h 1548 Meritline ave
 (C F)
 " Margaret D wks 447 Hillwood dr
 " Mrs Mary R (wid Wm) h 340 Perkins
 " Morrell Y slsmn Cook Coffee Co h 1623 16th (C F)
 " Sylvia wks Goodyear h 130 Roger ave
 " Thos [Mary] h 1623 16th (C F)
 " Thos E [Jennie M] electn Goodyear h 429 McGowan
 " Walter A [Anna] candy mfr 1618 E Market h
 same
 " Wm [Myrtle B] wchmn h 847 Chester ave
 " Wm A [Harriet I] with Cook Coffee Co h 966
 5th ave
 " Wm M [Josephine] wks Goodrich h 1227 E Arch-
 wood ave
 " Wm S [Willis J] wks O B Tel Co h 1088 Dayton
 Iobach Titus P [Katherine S] ast Conn Gen L-I Co
 h 146 Melbourne ave
 Lobello Joseph student h 259 W Bartges
 " Vincent [Mary] h 259 W Bartges
 Lobenthal Lloyd E [Edith] slsmn h 268A Crosby
 Lober Capt Clarence B [Blanche H] with Goodyear-Z
 Corp h 655 Weber ave
 Lobiondo Francesco [Angelina] shoemkr h 472 Bell
 Lobmaster Howard O h 87 Ira ave
 Locaffaro Joseph [Josephine] wks Goodyear h 212
 Denver
 LoCascio Frank [Nathalie] wks Alpha Beverage Co
 h 224 Zeller ave
 " John student h 736 Carpenter
 " Joseph [Josephine] wks Alpha Bottling Wks h 736
 Carpenter
 Locey Frederick wks Goodrich h 259 Wooster ave
 Loch Catherine student h 792 Clay dr
 " Elizabeth student h 792 Clay dr
 " John [Eva] wks Goodrich h 792 Clay dr
 Loche Frank [Hazel] wks Gen T & R Co h 510
 Whittney ave
 Lochus Anastasia nurse h 835 E Ruchtel ave
 Locicero Angelo student h 396 Bailey
 " Michael student h 396 Bailey
 " Onofrio [Rose] h 396 Bailey
 Lock Adam [Sime] lab h 358 Turner
 " Frank wks Gen T & R Co h 346 Talbot ave
 Lockard Francis W [Lidia M] wks Firestone r 41
 S Adolph ave
 " Geo H [Alexandria D] electn h 1865 Marks ave

GOOD **The CITY ICE & COAL CO.** **PURE**
COAL **PURE ICE, HOTFYR COAL.** **Phone Bläckstone 7134** **ICE**

1022

BURCH DIRECTORY CO'S

LOCKARD

" Mrs Ida E (wid Harry A) h 10 Oakdale ct
 " James P [Cuba P], wks Goodyear, h 1582 Pittgrm
 " Maud H clk h 10 Oakdale ct
 " Myron E [Clara O] opr Strand Theatre h 1881
 15th S W
 Locke Frederick student h 227 E York
 " Frederick J student h 651 Pallsades dr
 " Frederick T [Frances L] supt Ak Engraving Co
 h 651 Pallsades dr
 " Geo [Margaret] h 343 1/2 Sumner
 " Harry [Clara] confr 539 Davton h 227 E York
 " Tillie M hostess Portage Hotel h same
 " Wm H [Theresa V] slsmn h 112 W Dalton
 " Wm M atty 501 Everest Bldg r 75 McView ave
 Locken Mrs Gunda E h 32 Aqueduct
 " Mildred clk O B Tel Co h 32 Aqueduct
 Lockenour Clifford M [Helen P] wks Firestone h 1768
 -10th (C F)
 Locker Max [Paulne] gro 597 Wooster ave h 595
 same
 Lockerman Alex J [Grace] wks Firestone h 595
 Hedden ave
 " Jesse B [Lilla] auto service sta 322 S Broadway
 h 595 Hedden ave
 Lockert Benj S [Ella M] mach h 570 Fouse ave
 " Minor B electn h 337 Graves ct
 " Russell G wks Goodrich h 337 Graves ct
 " Wilbur H [Ada L] ensr h 2414 3d (C F)
 Lockett J B barber r 799 Carpenter
 Lockhart Alton B [Myrtice] carp h rear 891 Berwin
 " Doris M student h 362 Pauline ave
 " Dorothy M student h 362 Pauline ave
 " Henry L [Mahalia] wks Firestone h 362 Pauline av
 " Rev James A [Aurelia] pastor Apostolic Church
 of Christ h 668 Rhodes ave
 " Kenneth H student h 362 Pauline ave
 " Louis W wks Firestone h 362 Pauline ave
 " Virginia student h 844 Wall
 " W Harry wks Quaker O Co h 844 Wall
 " Wm A [Floissie E] lettercarrier h 1438 Hillcrest
 " Wm G [Blene] coal 590 E Exchange h 454 Bettie
 " Wm G jr [Alice F] with W G Lockhart h 610 E
 Exchange
 Lockie Rose wks Mayflower Hotel h 111 S Maple
 Locklear Paul E [Mayme P] subwkr h 62 Cook
 Locklin Mrs Alice (wid J Saml) h 719 Raymond
 " James wks Gen T & R Co h 719 Raymond
 Lockmeyer Edward [Myrta M] cooper h 215 W State
 " Mrs Myrta M beauty shop 215 W State h same
 Locknev Fred I [Strossle O] wks Firestone h 851
 Forrest dr
 " Goff [Bernice] wks Goodyear h 65 Akers ave
 " Mrs Grace clk r 279 Malacca
 Lockridge Ervin [Louise] wks Goodyear h 345 Litch-
 field rd
 Locksinn Louis [Rebecca] mgr Workingmen s Overall
 Supply Co h 793 Storer ave
 Lockwood B A r 3 Arch
 " Carl P [Lella] h 1759 Newberry (C F)
 " Mrs Emilie (wid J Monroe) h 583 Hedden ave
 " Jack r 49 N Howard
 " Opal wks G H Dunn (S L V)
LOCKWOOD ROY C [Rose M] salesman Commercial
 P & L Co h 1595 8th (C F) Phone WA-8691
 Locurto Peter h 921 Fva ave
 Lovv Mrs Anna E h 1078 Collinwood ave
 " Mrs Milvada G h 1103 Neptune ave
 Lodata Domenic [Anna] barber h 642 Sherman
 " Louis [Joanna M] plbr 642 Sherman h same
 Lodge Albert jr sign writer Ak Dry G Co h East
 Reservoir
 " Mrs Catherine T (wid Thos L) h 822 E Kent rd
 (Stow)
 " Dorothy J h 134 Park dr (Stow)
 " Edward E h Silver Lake Blvd (S L V)
 " Elmer W h 634 Hudson ave
 " Geo F student h 134 Park dr (Stow)
 " Harry V wks Twin Coach Co h 822 E Kent rd
 (Stow)
 " Herman C clk Mohawk R Co h 822 E Kent rd
 (Stow)
 " Louis B [Emma L] electn h 1806 2d (C F)
 " Oliver E student h Silver Lake Blvd (S L V)
 " Raymond A [Bernice] h 634 Hudson ave
 " Robt T student h 634 Hudson ave
 " W Ellsworth [Harriet D] with Kroger G & B Co
 h Silver Lake Blvd (S L V)
 " Wm R horticulturist h Silver Lake Blvd (S L V)
 Lods Chas L [Nellie G] clk Erie R R h 1741 Union
 (C F)
 " Geo H h 737 W Wilbeth rd
 " Louis E student h 266 James

LODS

" Louis F [Anna C] wks Goodrich h 266 James
 Lodwick Harry O [Amanda] lino opr Times-Press h
 2574 Bailey rd (C F)
LOEB JOY T [Ruth G] sec J Koch Co h 211 N
 Portage path Phone HE-4041
LOEB LOUIS [Alice M] pres J Koch Co h Twin
 Oaks Apts 202 Twin Oaks rd Phone FR-5937
 Ioeber Mrs Mildred L (wid Fred W) h 126 Middle-
 bury ave
 " Wm G [Matilda C] tchr h 449 Clover
 " Wm G jr student h 449 Clover
 Ioecks Robt L [Mary] fater h rear 2324 18th S W
 Loeffler Chas [Florence] auto repr h 831 Bellevue av
 Loehr Emma clk Goodrich r 378 Buckeye
 " Harley F [Mabel B] clk North H Q Mkt h 447
 Edgewood ave
 " J Calvin [Jennie L] agt W & S L Ins Co h 766
 Elma
 Ioell Emil J [Frances M] wks Falls R Co h 1760
 8th (C F)
 " John [Mary] h 1744 8th (C F)
 " Leonard wks Falls Rubber Co r 365 Buckeye
LOFSCH AUGUSTA C asst cashier Commercial
 Bank & Trust Co h 621 W Exchange
 " Eugene H clk B & B Steak Sta h 1577 Hotel pl
 (C F)
 " Geo C [Elizabeth S] slsmn h 2175 12th S W
 " Harry A [Helen M] slsmn Std San Mfg Co h 1776
 11th (C F)
 Ioevenhart Mrs Jennie (wid Henry C) h 665 Brown
 " S Milton ins h 665 Brown
 Ioev's Theatre E C Ausgen mgr 182 S Main
 Loewenguth Alpheus A [Olive A] clk Ak Trans Co
 h 766 Iona ave
 " John G [Clara A] mldr h 2198 25th S W
 Loewenstein Henry F [Cecil M] slsmn h 1280 Pond
 View ave
 Loewenthal Co J K McElligott sis mgr scrap rubber
 159 Clewell ave
 Loewing Anna M h 119 W Thornton
 " Chas L slsmn Federal P & T Co h 119 W Thornton
 " John J [Alma F] clk Gen T & R Co h 1740 24th
 (C F)
 " Mrs Margaret (wid Chas) h 119 W Thornton
 Ioewy Martin [Katie M] wks Pitts P G Co h 659
 Madison ave
 Lofano Fred [Mary] wks Goodyear h 996 Bertha ave
 Lofgren Ernest V [Hilma E] chauff E C Deibel h 29
 S Union
 " John A [Emma E] wks Mohawk R Co h 459 Inman
 Loftin Benj L [Josephine] wks Firestone h 450
 Cuyahoga
 " Ernest h 504 Crouse
 " Geo R [Eurethal] h 497 Crouse
 " Geo W [Willia L] painter h 499 Crouse
 " Rev Hubert B [Beatrice] evangelist h 504 Crouse
 " Rev James A [Carrie] evangelist h 388 Fountain
 " James L bellmn Mayflower Hotel h 499 Crouse
 " Jefferson F [Grace M] bellboy Portage Hotel h
 363 Fountain
 " Jesse [Georgia M] asst Fletcher Undertaking Co
 h 369 Fountain
 " Jewrell student h 499 Crouse
 " John lab h rear 295 Hickory
 " Joseph W porter Dr T C Pennington h 450 Cuya-
 hoga
 " Mary B h 499 Crouse
 " Mrs Susie (wid Jacob) h 497 Crouse
 Loftis Virgil wks Firestone r 31 E Mapledale ave
 Loftus James A [Mary E] clk Guarantee T & T Co
 h 837 Chestnut Blvd (C F)
 " Mrs Mary F h 1265 N Main
 " Wm G with Ak Legal News r 213 Oakdale ave
 Logan Alvin W wks Goodyear h 917 Richmond
 " Anabel actress r 66 N Walnut
 " Arthur D electn h 1254 Kellogg ave
 " Benj H [Day Bailey] dist sales engr Imp El Co
 h 1583 Glenmount ave
 " Carl M [Catherine M] struc ironwkr h 610 W
 Bowers
 " Chas [Myrtle J] wks Burger I Co h 2866 Cory ave
 " Claude [Goldie E] wks Onto I Co h 1271 Kansas av
 " David G h 130 Paris ave
 " Dorothy E clk F W Woolworth Co h 1952 16th
 (C F)
 " Elry R [Ethel M] wks Firestone h 110 E Brook-
 side ave
 " Geo [Mary] h 151 Spring

The STANDARD MORTGAGE Co. FIRST
2d FLOOR 174 SOUTH MAIN STREET MORTGAGES

The Classified Business Directory

IS THE BEST BUYERS GUIDE

AKRON 1933 CITY DIRECTORY

1023

LOGAN

LOGAN GEORGE M (Christine K) physician and surgeon 303 2d Natl Bldg Phone JF-2512 hours 11 to 12 a m 1 to 4 and 7 to 8 p m other hours and Sunday by appointment h 687 Sunnyside ave Phone HE-1441
 " Herbert N (Maud) wks Goodyear h 389 Brooklands
 " Howard E credit mgr Kay Clothing Co h Copley O
 " Howard R h 105 Westwood ave
 " James wks Loewenthal Co r 716 Amherst
 " James wks Firestone h 130 Paris ave
 " Mrs Jennie (wid James) h 130 Paris ave
 " Leonard L (Mary M) h 105 Westwood ave
 " Marlan E clk F W Woolworth Co h 1952 15th (C F)
 " Marjorie student h 110 E Brookside ave
 " Mary G wks Firestone h 130 Paris ave
 " Mildred r 64 Ridge
 " Morton V (Hazel N) wks Goodrich h 766 St Clair
 " Mrs Pearl h 829 Lakewood blvd
 " Mrs R Oeta (wid Wm F) h 917 Richmond
 " Raymond H (Mildred R) wks Goodyear h 1952 15th (C F)
 " Robt (Grace K) trav slsmn h 374 Cleveland
 " Robt J (Grace C) with Goodrich h 914 Copley rd
 " Ruth wks Sup P & L Co h 917 Richmond
 " Saml h 430 Magnolia ave (C F)
 " I Carl (Mildred M) wks Firestone h 71 Brighton drive
 " Theima bkpr Cramer S & E Co h 829 Lakewood blvd
 " Ward B (Nellie) wks Goodrich h 783 Jason ave
 " Weaver G (Erlene R) wks Goodyear h 1138 1/2 McKinley ave
 " Wm H (Irene) wks Goodyear h 1559 Englewood ave
Loge John J (Ollvia I) with Gen T & R Co h 110 E Wilbeth rd
 " Olivia M student h 110 E Wilbeth rd
Logludice Anna student h 109 Cuyahoga
 " Anthony h 154 E Voris
 " Joseph student h 109 Cuyahoga
 " Joseph (Jennie M) h 771 Washington
 " Raymond (Mary) h 154 E Voris
 " Steve (Mary) h 109 Cuyahoga
Logsdon Belts student h 1375 Sweitzer ave
 " Delores C opr O B Tel Co h 1375 Sweitzer ave
 " Mrs Elizabeth (wid Joseph) h 702 Jason ave
 " Ethel M student h 133 W Crosier
 " Gerald J clk Cole Curtis Service Station h 1375 Sweitzer ave
 " J Lane (Mary E) h 1375 Sweitzer ave
 " Lewis M (Anna M) h 1346 Girard
 " Mrs Lydia E (wid Wm) h 1262 McIntosh ave
 " M Evelyn stenog Stahl Andree & McCamont h 702 Jason ave
 " Mildred H clk h 702 Jason ave
 " Raymond T h 133 W Crosier
 " Theima C opr O B Tel Co h 133 W Crosier
 " Theodore R (Elizabeth) wks Firestone h 133 W Crosier
 " Walter F (M Evelyn) auto mech h 1262 McIntosh ave
Logue David S (Florence E) truck dr h 92 Good
 " Floyd A (Debbie V) painter 2125 10th S W h same
 " Marjorie E student h 2125 10th S W
 " Raymond (Nellie L) wks Goodrich h 1160 Pitkin
Lohman Harold W (Isabel) wks Goodyear h 1885 Marks ave
 " Wm wks Goodyear r 80 S Case ave
Lohmann Frederick W (Miriam G) with Goodyear h 131 Conger ave
Lohmeir G (Ferdinand) h 314 Munroe Falls ave (C F)
Lohorn Mrs Lovinia (wid Stephen) h rear 882 Bell
Lohr Clarence W (Elizabeth M) mach h 1039 Pickford ave
LOHR GERALD H (Hilda A) sec South Akron Savings Assn h 1773 23d (C F)
 " Mrs Harriet A (wid Wm H) h 76 Dodge ave
 " Herman H (Lydia C) wks Goodyear h 569 Parkview ave
 " Jesse H h 76 Dodge ave
 " Mrs Lena (wid Howard) h 247 W Center
 " Minnie A h 76 Dodge ave
 " Oscar T (Lydia N) wks Goodyear h 570 Crouse
 " Ralph E (Anna M) wks Goodyear h 161 Canton rd
 " Wm E (Nellie M) wks Quaker O Co h 606 Cole av
Lohrnt Cecilia h 1351 Diagonal rd
 " John L dr Murphy L & H Co h 1351 Diagonal rd
 " Joseph A (Catherine S) electn h 1351 Diagonal rd
 " Joseph A Jr wks Murphy L & H Co h 1351 Diagonal rd
Lolozos Evangelos J student h 73 Kent ct
 " John T (Anna M) cook h 73 Kent ct

LOIZOS

" Mary J h 73 Kent ct
 " Theodore J h 73 Kent ct
Loker Ralph L with Firestone r 105 Fir Hill
Lokich Emil r 448 Wellington ave
Lolich Dushan wks Goodyear h 366 Ira ave
Lollar James F (Ada M) wks Goodyear h 714 Corlea
Lollis I James Jr, student h 1214 Moore
 " Isaac J (Mary L) lab h 1214 Moore
 " Walter C h 1214 Moore
Loloff Steve h 89 N Broadway
Lomalo Michael (Adora) wks Goodyear h 1244 High ave
Lomas Harriet E floor mgr THE A POISKY CO h 193 Crosby
Lomat Anna student h rear 728 Moon
 " Wasil (Olga) h rear 728 Moon
Lomax Frank (Filla) wks Penna R R h 1223 Princeton
 " Frank Jr student h 1223 Princeton
 " Gertrude B student h 1223 Princeton
Lombard Clarence (Mildred I) clk Robinson C P Co h 1136 W Exchange
 " Mrs Margaret stenog Goodrich h 1277 Neptune ave
Lombardi Albina h 443 E Voris
 " Angelo (Mamie) h 399 1/2 Kiling
 " Anthony F h 339 W Chestnut
 " Chas (Caroline) contr grading etc 249 Crosby h same
 " Frank (Lucy) bulk ast Shell P Corp h 799 Gorae blvd
 " Frank F (Verna M) bus opr Ak Trans Co h 1656 11th (C F)
 " James P wks Firestone h 339 W Chestnut
 " John h 448 E Voris
LOMBARDI L ANTHONY (Dorothy M) attorney at law 824 and 825 2d Natl Bldg Phone HE-1512 h 175 N Portage path Phone JE-9576
 " Leo (Adeline) wks City h 448 E Voris
 " Louis F student h 249 Crosby
 " Mary A student h 249 Crosby
 " Neal (Pauline M) wks City h 448 E Voris
 " Roxie D truck dr h 339 W Chestnut
Lombardo Frances student h 211 Mustill ct
 " Joseph (Mary) wks Water Works h 168 Jesse ave
 " Paul (Mary F) wks Goodrich h 600 Sumner
 " Peter h 211 Mustill ct
 " Saml student h 211 Mustill ct
 " Thos student h 168 Jesse ave
Lombos Marios clk Glenwood Hotel r 824 E Exchange
Lomelo Anthony (Amelia) contr cement work 447 E Glenwood ave h same
Lomen John (Anna) mach Portage Machine & E Co h 1813 Balley rd (C F)
 " Paul (Emily) wks Goodyear h 1489 Huguelet
Lonchaski Stephen wks Goodyear r 561 Brown
Londan Clarence D h 38 Kirkwood ave
 " Dry Cleaning (J Sternberg) 104 E Market
LONDON AND LANSHIRE INDEMNITY CO of America Roy B Woodruff insuror 50 S Summit Phone JE 5715
 " Mildred G h 38 Kirkwood ave
Lone Franka M student h 387 Albert pl
 " Star Fraternity 94 Fir Hill
 " Varina W student h 387 Albert pl
Lonergan Mervyn C student h 104 Dawes ave
 " Wm E (Beatrice A) slsmn O B Tel Co h 104 Dawes ave
Loney Geraldine stenog H S Kreighbaum h 1739 7th (C F)
 " Mrs Sylvia G (wid W Calvin) h 1739 7th (C F)
LONG ADA R sec Long & Co h 1752 24th (C F)
 " Alberta A clk Ohio Edison Co h 2335 8th S W
 " Alfred I h 1176 Blitner pl
 " Allen h 391 Cornell
 " Alsey G (Apphia P) wks Goodyear h 1721 Marks
 " Mrs Alverda M typist Co Recorder h Copley O
 " Mrs Anna wks Goodrich r 1297 Moore
 " Anna M h 214 N Portage path
 " Annie h 401 Stanton ave
 " Mrs Apphia P Christian Science Practitioner 510 Lverett Bldg h 1721 Marks ave
 " Arthur G (Minnie A) wks Firestone h 1175 W Waterloo rd
 " Arthur L (Julla) mach h 2610 Nesbitt ave
 " Mrs Bernardine h 873 W Bowery
 " Bessie M waitress h 647 Sibley al
 " Betty r 2394 3d (C F)
 " Mrs Beulah B (wid Walter T) h 737 Roselawn ave
 " Bros Auto Electric Co (W E and John Long) auto repr 2040 Manchester rd
 " Brown I (Anna L) lettercurrier h 935 Rowe
 " Bruce F r 159 Rhodes ave

You Will Be Welcome In
AKRON'S LARGEST BANK

The
FIRST-CENTRAL
 TRUST COMPANY

THE CARMICHAEL CONSTRUCTION CO.
148 EAST MILLER AVENUE



STRENGTH - RELIABILITY
Continuous Operation for 30 Years
Without Loss To Any Client

1024

BURCH DIRECTORY CO'S

LONG

" Carl R [Mary E] wks Falls R Co h 2054 10th (C F)
 " Carl W [Mildred F] tchr h 869 Polk ave
 " Catherine E wks Firestone h 2172 10th S W
 " Chas barber H W Mitchell h 1309 Grant
 " Chas h 331 Washington
 " Chas D student h 533 Talbot ave
 " Chas E truck dr h 439 Stetler ave
 " Chas N [Erma C] phys 1390 Goodyear blvd h same
 " Chas N Jr h 1390 Goodyear blvd
 " Chester A [Fredal] truck dr h 378 Stetler ave
 " Chriss A [Margaret M] rubwkr h 388 Bettie
 " Christopher B [Bertha A] h 439 Stetler ave
 " Clesson O student h s s Bryn Mawr dr (Stow)
 " Clyde [Nellie] wks Goodrich r 1274 Beardaley
 " Clyde [Zana E] h 752 Harrison ave
 " Clyde E [Austie I] truck dr h 934 N Howard
 " Clyde L [Bertha R] wks Goodyear h 1162 W Waterlooo rd

LONG & COMPANY J D Long pres and treas P P Long vice pres Adm R Long sec furniture and floor coverings 1706 State rd (C F) cor Chestnut blvd Phone WA-2724 (See page 85)
 " Co (Mrs Gertrude Long Vaillancourt) cigars etc 65 S Main
 " Cora h 1141 Getz "

LONG DAVID C pres Akron Tile & Fireplace Co h 1777 W Market Phone UN-4247

" David C [Catherine E] painter h 172 Hillier ave
 " David H [Jennie A] wks Goodyear h 107 Roger ave
 " Delbert [Catherine] wks Goodrich h 964 Clara ave
 " Mrs Della wks Goodrich h 838 Yale
 " Dewey J [Wavie H] wks Goodyear h 971 Davies
 " Don R embalmer C H Adams Co h 791 E Market
 " Mrs Dorothy (wid David) h 210 Nieman
 " Dorothy M student h 98 Atlas
 " Earl B [Emma B] slsmn h 774 Storer ave
 " Earl S [Laura S] painter h 863 Iredell
 " Edward D [Maycie V] wks Goodyear h 692 McKinley ave
 " Edward H [Halle] painter h s s Bryn Mawr dr (Stow)
 " Edward T [Mary F] chf clk Ohio Edison Co h 685 May
 " Edward W [Harriet E] formn Goodrich h 549 Roslyn ave
 " Mrs Elizabeth (wid Chas) h 895 Chester ave
 " Ella M student h 178 Lake
 " Ellsworth P teller First Central T Co h 549 Roslyn ave
 " Elmer D school policeman h 1137 Dayton
 " Eliza M wks Firestone h 2172 10th S W
 " Elza E wks Goodyear r 201 Spicer
 " Mrs Emily (wid Geo A) h 736 1/2 Wall
 " Mrs Emma J (wid James M) h 2110 15th S W
 " Ernest [Gertie M] insp Goodrich h 1176 Bittner pl
 " Fmas K [Laura I] wks Goodyear h 699 Excelsior ave
 " Isten F [Willie C] wks Goodyear h 505 Beacon
 " Lthel M h 461 Gridley ave
 " Eva M student h 214 Jennings ave (C F)
 " Everett C [Miriam B] wks Firestone h 2335 19th S W
 " Everett C [Viola M] palnter h 1126 Collinwood av
 " Floyd B [Z Pauline] wks Ak P Milk Co h 235 Euclid ave
 " Floyd G [Mabel I] h 214 Jennings ave (C F)
 " Floyd H h 934 N Howard
 " Francis student h 863 Iredell
 " Francis G student h 726 F Cuya Falls ave
 " Frank [Mary] printer 172 Lake h 178 same
 " Frank H clerk Olympic Rec Center h 438 Perkins
 " Frank O [Hattie O] (Broadway One Stop Service) h 579 Blanch
 " Frank R student h 726 F Cuya Falls ave
 " Geo wks Atlantic B Co h 332 Beaver
 " Geo H student h 717 May
 " Geo M [Carrie I] wks Goodyear h 636 Lucile ave
 " Geo W [Anna M] wchmn O B Tel Co h 191 W Bowery
 " Gertrude F student h 771 Storer ave
 " Gladys I nurse h 813 Coburn
 " Gladys M student h 1848 2d S W
 " H Paul [Nova I] h 862 Dan
 " Mrs Harriet I (wid Warren W) h 2785 NeSmith Lake blvd
 " Harry [Mary L] electn h 651 Harrison ave
LONG HARRY C [Naomi A] vice pres Akron Tile & Fireplace Co h 1777 W Market Phone UN-4247
 " Harry L [Helle] wks Firestone h 2110 15th S W
 " Mrs Hattie (wid Chas) h 438 Perkins
 " Helen student h 869 Polk ave

LONG

" Henry H clk V F Murdock Co h 913 Merton ave
 " Herbert [Jessie W] wks Goodrich h 2313 19th S W
 " Herman truck dr h 461 Gridley ave
 " Mrs Hettie N (wid John M) h 1937 11th S W
 " Hilda I h 1369 W Waterloo rd
 " Homer R [Ida B] armature winder h 1301 California ave
 " Howard [Bernice] driver r 2269 8th S W
 " Howard [Thelma C] bus opr r 5 Lakeside ct
 " Howard E [Catherine] wks Ohio Edison Co h 866 Princeton
 " Huston F [Gladys L] city fireman h 423 Vine
 " I Clair T [Gladys T] wks Firestone h 101 Kirkwood ave
 " Rev Ira E [Della M] pastor First Church of The Brethren h 813 Coburn
 " Mrs Isa P h 2335 8th S W
 " Iva A student h 726 E Cuya Falls ave
 " J Roscoe [Pauline] wks Goodrich h 802 Clay dr
 " James D [Esther H] rubwkr h 1099 Winton ave
 " James M [Minnie P] wks Goodrich h 717 May
 " Jean Christian Science Practitioner h 717 W Exchange
 " Joan cashr I oew s Theatre h 351 N Valley
 " John [Mary] (Long Bros Auto Electric Co) h 2040 Manchester rd
 " John [Ruth] clk Employees Food Store h 484 Bell
LONG JOHN D [Verna J] pres and treas Long & Co h 1762 24th (C F)
 " John H [Ann M] acct Goodyear h 415 Greenwood ave
 " John J h 2335 8th S W
 " John L r 169 Rhodes ave
 " John L [Iena C] h 2515 25th S W
 " John R [Anna M] janitor Avalon Apts h 214 N Portaire path
 " John T [A Agnes] wks Goodrich h 496 Clover
 " Joseph lab r 199 Euclid ave
 " Kenneth G student h 813 Coburn
 " Kim cook D P Luck h 51 E North
 " L Lucile tchr h 813 Coburn
 " Lake Estates Improvement Co Wm H Evans & Sons Co agents 95 S Howard
 " Mrs Laura B (wid Geo B) h 660 May
 " Lawrence D truck dr h 706 Fuller
 " Lawrence L [Rose E] wks Firestone h 1157 W Waterlooo rd

LONG IEO I [Clara M] sec treas and gen mgr Akron Tile & Fireplace Co h 98 Atlas Phone UN-2042
 " Leon C [Mary F] wks Firestone h 206 Carnegie av
 " Leonard L [Audrey I] wks Std Oil Co h 1139 Herman ave
 " Leroy slsmn h 107 Roger ave
 " Louis F student h 636 Lucile ave
 " Luke G [Minnie] clerk Witwer S Sta r 22 West
 " Mabel I clk Firestone h 1813 Newberry (C F)
 " Mrs Margaret L (wid John J) h 1813 Newberry (C F)
 " Margaretta A student h 699 Excelsior ave
 " Marguerite J h 1813 Newberry (C F)
 " Marion F [Iena M] slsmn h 519 Stetler ave
 " Mrs Milton I (wid Mahlon S) h 74 Maplewood rd
 " Martha wks Firestone r 227 Cole ave
 " Martin O [Donna R] slsmn h 119 N Adams
 " Mrs Mary (wid Leonard H) h 970 Diana ave
 " Mary B clk Ohio Edison Co h 660 May
 " Mrs Mary C (wid Benj) h 53 Steiner ave
 " Mrs Mary F (wid Geo F) h 1141 Getz
 " Morris I student h 813 Coburn
 " Nathan A [Ethelyn E] wks Goodrich h 152 Oak rd (Stow)
 " Nathan R [Cecile L] wks Firestone h 726 E Cuya Falls ave
 " Nellie h 391 Cornell
 " Nelson J [Augusta S] slsmn Sinclair R Co h 58 Kuder ave
 " Newell M [Armie] auto repr 1548 2d S W h same
 " Mrs Olive J (wid John) h 415 Greenwood ave
 " Otto N sbmtlwrk h 461 Gridley ave
 " P P vice pres Long & Co h Unlontown Pa
 " P [Les] [Hazel] confr 42 E Cuya Falls ave h 391 Cornell
 " Paul A [Madeline R] electn h 981 East ave
 " Paul W [Phronse L] cashr John Hancock M L I Co h 1871 14th (C F)
 " Pauline J student h 247 Grand ave
 " Phillip I [Annie M] h 2172 10th S W
 " Phillip I [Elizabeth G] wks U S Stoneware Co h 175 N Adams
 " R L engr Ohio Edison Co

THEODORE ST. GERMAIN REALTY CO. "Our Customers get the Bargains"

308-311 Ohio Building

Phones BLackstone 9118, 9119 and 9110

AKRON 1933 CITY DIRECTORY

1025

LONG

" Ralph P auto mech h 391 Cornell
 " Ray W [Hansel F] wks Goodyear h 944 Allendale
 " Raymond B student h 2954 10th (C F)
 " Raymond L h 2172 10th S W
 " Reuben J [Gertrude M] (Brooks & Long) h Barb-
 erton O R D 2
 " Robt A student h 152 Oak rd (Stow)
 " Robt B wks Falls R Co h 888 Iredell
 " Robt C [Thelma R] mldr h 395 Chester ave
 " Robt L student h 98 Atlas
 " Mrs Rosa h 51 Elizabeth
 " Royal K [Helen A] heating engr XXth Century
 H & V Co h 520 Orlando ave
 " Ruth I student h 1162 W Waterloo rd
 " Mrs Sarah wks 26 Christie
 " Seldon N sismn r 377 Kenmore blvd
 " Stanley D clk Goodyear h 263 Wildwood ave
 " T J sec Spencer Trunk & Leather Co h Cleveland O
 " Teresa L asst Dr R G Werner 1119 2d Natl Bldg
 " Thelma F student h 813 Coburn
 " Thos J [Mary] h 30 Gregory ave
 " Thos W [Minnie M] wks Goodyear h 521 Sieber av
 " Timothy [Bessie] wks Goodyear h 502 Anderson
 " Travis J wks Goodyear h 104 Kirkwood ave
 " Velma D stenog h 98 Atlas
 " Victor N [Coral M] propr Valetor Cleaners h 868
 N Main
 " W Eugene [Hannah M] with Permanent S & L Co
 h 247 Grand ave
 " W Theodore [Gertrude C] teller h 715 S Sunset
 View dr
 " Walter [Ldith I] wks Waldorf I C Co h 418
 Windsor
 " Walter J [Helen] clk Falls R Co h 2383 3d (C F)
 " Walter W [Mabel I] dr Diehm Long Co h 180
 Uniondale dr (Stow)
 " Weldon H h 2355 8th S W
 " Wendell P [Elizabeth J] wks Goodyear h 330
 Litchfield rd
 " Wilbur T [Virginia F] sismn h 58 Kuder ave
 " Wilbur Z h 496 Clover
 " Wm A lettercarrier h 736 1/2 Wall
 " Wm E [Idella] (Long Bros Auto Electric Co) h
 Barberton O R D 1
 " Wm E [Nelle B] clk Firestone h 979 Stadelman av
 " Wm H h 71 Nebraska
 " Wm H [Gertrude C] mach Goodrich h 1005
 Emma ave
 " Wm J truck dr h 2172 10th S W
 " Wm M student h 1848 2d S W
 " Wm S [Mary H] carp h 263 Wildwood ave
 " Wilson W wks Goodrich h 651 Harrison ave
 Longacher Henry F wks Goodrich h 207 E York
 Longacre Chester J [Goldie B] wks Goodyear h 641
 Rhodes ave
 " Clyde E student h 641 Rhodes ave
 Longaker Richard W student h 1265 Beardsley
 Longaker Joseph [Vincenza] lab h 715 Arcaia ave
 (C F)
 " Salvatore h 715 Arcadia ave (C F)
 Longbaugh Gifford [Helen] h 30 Victor ave (C F)
 Longbottom Donald P clk Walter Scheffler h 74 E
 Youtz ave
 " Earl G [Isabel] h 364 Rexford
 " Geo [Gillian] millwright Firestone h 74, E
 Youtz ave
 " Harry L [Margaret] clk Goodrich h 1101 Harp-
 ster ave
 " Harry R student h 74 E Youtz ave
 " Howard A student h 74 E Youtz ave
 " Jacob B [Esther] custodian h 364 Rexford
 " John [Anna] h 1101 Harpster ave
 " Raymond G [Hazel V] auto mech h 74 E Youtz av
 Longbrake Mrs Nellie (wid Guy) h 496 Woodland av
 Longcoy Gust [Rheubel] wks Firestone h 917 Ash-
 land ave
 " Helen M student h 917 Ashland ave
 " Mrs Jennie (wid Oscar) h 917 Ashland ave
 Longden Roxie clk Ohio Edison El S Co h 288
 Sundale rd
 Longenecker Corrine A clk Ak Dry G Co h Wads-
 worth O
 " Mrs Nettie F h 79 Ira ave
 Longfellow Benj E [Juanita J] adv r 320 E Buchtel
 " Benj F [Hattie] h 23 E Voris
 " Clifford B [Dorothy L] auto mech h 43 W South
 " Clyde H student h 1282 Wilbur ave
 " Edward G [Lillie B] uphol h 1282 Wilbur ave
 " Esther h 353 Comstock ct
 " Harry [Mary] r 40 Elinor ave
 " Joseph r 445 Livingston
 " Laura E h 23 E Voris

LONGFEL LOW

" Porter [Margaret] baker h 908 Cole ave
 Longmire Carrie M clk O B Tel Co h 906 Merton ave
 " Saml L [Jewel E] wks India T & R Co h 384
 Sieber ave
 " Vivian L opr O B Tel Co h 906 Merton ave
 Longnaker A Leroy [Marie A] auto mech h 1238
 Bellows
 Longo Joseph [Anna] h 40 W Glenwood ave
 Longrich James student h 1252 Andrus
 " John h 1252 Andrus
 " Stephen [Mary] wks Goodrich h 1252 Andrus
 Longs Benj [Mabel] rubwkr h 134 Barry ct
 Longshore John M wks Goodrich r 579 1/2 S Main
 " Lillian supvr Children s Home h 264 S Arlington
 Longstreth Geo W [Margaret] potter h 543 Hazel pl
 " Jeannette student h 513 Hazel pl
 " Lewis H [Catherine T] gro 969 Johnston h 976
 same
 " Richard J [Clara A] wks Goodyear h 1841 Fer-
 nett ave
 " Virginia M student h 543 Hazel pl
 Lonkville Paul R [Elizabeth G] wks Firestone h 1265
 Lily
 Lonkwell Geo W [Margaret R] supt appliance sales
 Ohio Edison Co h 803 W Market
 " Winfield C supvr Premier V C Co r 1188 River-
 side dr
 Lonsbury Chas E [Zillah] wks Goodrich h 1207
 Herman ave
 " Chas W [Gertrude M] clk Goodrich h 199 Rhodes
 " Clarence O [Beulah E] wks Firestone h 822 Am-
 herst
 " Frank O [Mary] wks Wise F Co h 154 Tarbell
 " Helen R h 1207 Herman ave
 " Mildred R clk Goodrich h 940 Baughman
 " Mrs Minnie H (wid Edward) h 940 Baughman
 " Thos F student h 154 Tarbell
 " Willis D [Gertrude W] sismn h 1011 Neptune ave
 Lontchar Angelina h 1493 Firestone pkwy
 " Blaggie [Pearl] wks Firestone h 1164 Victory
 " Irene wks Burkey s Grill h 1493 Firestone pkwy
 " Jennie h 1493 Firestone pkwy
 " John sismn h 1493 Firestone pkwy
 " Nick [Mary] sismn h 1493 Firestone pkwy
 " Smila student h 1493 Firestone pkwy
 " Theodore [Anna] (Big Loaf Bakery) h 1493 Fire-
 stone pkwy
 Look Elmer C [Mary C] pharm Peoples S Drug h 46
 S Walnut
 " Harry E [Marinda Z] wks Goodyear h 1063 N
 Main
 " Walter A [Jessie E] restr mgr Raleigh & Smith h
 1358 Forest Glen dr (C F)
 Locker Betty N student h 225 N Highland ave
LOOKER CARL [Ldna A] (Looker & Singer) auto-
 mobile radio and tire financing and real estate
 159 L Market Phone FR-6179 h 225 N High-
 land ave Phone JE-3038 summer home East
 Akron R D 1 Phone BL-7704
 " Carl R jr student h 225 N Highland ave
 " J Byron student h 471 StLeger ave
 " James W [Henrietta M] bkpr Ak Tire Market h
 471 StLeger ave
LOOKER JOSEPH B [eta L] County Commissioner
 h 152 N Adolph ave, Phone FR-2866
 " Joseph B jr student h 152 N Adolph ave
 Looker & Singer (Carl Looker Isadore Singer) home
 buidlers 159 E Market
 " Virginia M student h 471 StLeger ave
 Loomis Alden H h 784 Kling
 " Mis Alice E (wid Alva A) h 32 Pamona pl
 " Althea E student h 73 E York
 " Alvin L [Bessie A] wks Penna R R h 141 Tiff
 (C F)
 " Byron H real est r 2334 2d (C F)
 " C Edward [Lillian B] (Loomis Electric Co) h 93
 E York
 " Carl C sismn **THE A POLSKY CO** h 1819 Front
 (C F)
 " Don L [Erna] h 616 Avalon ave
 " Electric Co (I F Jr and C E Loomis C G Toll)
 contrs-electrical 248 Water
 " Frank F [Barbara] h 30 E York
 " Frank F jr [Ldith L] (Loomis Electric Co) h 73
 E York
 " Frank K student h 73 E York
 " Geo P [Helen W] with Goodrich h Kenton ave
 (S L V)
 " Mrs Grace J (wid James P) h 819 W Market
 " Irving L [Clara L] h 1819 Front (C F)

TAWNEY'S ICE CREAM COSTS WONDERFUL NO MORE

1026

BURCH DIRECTORY CO'S

LOOMIS

LOOMIS J P COAL & SUPPLY CO The J H Miles pres A R Haley vice pres and gen mgr N E Thomas vice pres sec and treas Anna Hirleman asst treas E H Spangler auditor dealers in coal and builders supplies gen office 106 N Main Phone HE-5141 yard No 1 1189 Newton, yard No 2 139 N Summit sand plant 651 Home ave
 " Janet student h 344 Storer ave
 " Janet student h 93 E York
 " Olin W [Lou F] asst buyer **THE A POLSKY CO** h 1361 Forest Glen dr (C F)
 " Osmand E mach Goodrich h 784 Kling
 " Mrs Rose D (wid Feeny B) h 886 Baughman
 " Roswell wks Ak P Milk Co h 304 W Chestnut
 " Mrs Ruth A h Kenton ave (S L V)
 " Mrs Sarah (wid Chas H) h 75 E Tallmadge ave
 " Walter W [Blanche M] tchr h 344 Storer ave
 " Wendel [Margaret] truck dr r 155 Vassar
Looney Cullie R [Isa M] mgt Prud I Co h 642 Johnston
 " Cullie R jr student h 642 Johnston
 " Hazel M student h 1372 Curtis
 " I Ozelle student h 1372 Curtis
 " James P [Dorothy M] wks Goodrich h 1284 Atwood ave
 " Joseph T gard h 299 Wooster ave
 " Mrs Louise h 1372 Curtis
 " Nathaniel B [Martha H] wks Firestone h 1284 Atwood ave
 " Paul J [Wilma] sta attdt Sun Oil Co h 332 Jefferson ct
 " Robt slsmn h 629 Arcadia ave (C F)
 " Robt K [Mildred E] wks Goodrich h 2148 7th S W
 " Sarah wks 96 Hall
Loop Geo M [Marjan C] with First C T Co h, 1530 8th (C F)
 " Ruth M clk Davey Tree Co h 1530 8th (C F)
Looper Herman H [Beatrice E] wks Goodrich h 312 Arch
 " James H [Lulu M] wks Firestone h 943 Wyley av
 " Lore Bessie C sec h 527 Canton rd
Loos Robt W [Lucille W] asst prod mgr Clark-McD-F & S Inc h 2150 4th (C F)
 " Rose wks 263 Castle blvd
Loose Mrs Alma T (wid Nathaniel H) h 139 W Market
 " Alvin B [Effie J] optometrist h 139 W Market
 " Clarence E optometrist Federman Co h 139 W Market
 " Enoch R mach h 1869 2d (C F)
 " Frank A [Mary E] mldr h rear 182 Harter ave
 " Mrs Margaret h 2753 Hudson dr (C F)
Looser Elizabeth h n s Munroe Falls ave (M F)
 " Harold student h n s Munroe Falls ave (M F)
 " Jacob W [Ella E] confr 86 Broad h n s Munroe Falls ave (M F)
Lopane Angelo [Jennie] clk h 1131 Charles
Lopano Nick [Anna] h 934 Avon
Lopensky Casmer presser French Benzol Co h 362 Carroll
Lopez Gerald F [Billie B] clk B & W Co h 1162 W Whiteth rd
 " John wks Firestone S P Co r 1323 Sweltzer ave
Lopiccolo Frank h 400 W Bartses
 " Jennie student h 400 W Bartses
 " Joseph student h 400 W Bartses
 " Mary h 400 W Bartses
 " Mike [Mary] wks Goodrich h 400 W Bartses
Lopinski Stanley [Anna] wks Ak Rye Bread Co h 457 Adkins ave
Lopne Tony [Jennie] wks Goodrich h 1210 Brown
Lopresti Christine R h 711 Crosby
 " Gus [Catherine] fruit dir h 713 Crosby
 " Matthew h 713 Crosby
Lord Carleton student h 137 N Highland ave
 " Mrs Caroline S (wid Francis L) h 1566 8th (C F)
 " Elor R [Dollie J] wks Goodrich h 854 Keeney
 " Geo A [May C] enst B & W Co h 137 N Highland ave
 " Harry B [Heen P] policeman h 380 Windsor
 " Jerry C rubwkr h 879 Woodrow ct
 " June P wks 1460 Oakwood ave
 " Mrs Mary A wks Goodyear h 1127 1st ave
 " Richard A student h 137 N Highland ave
 " Selden E [Inez K] buyer Yeager Co h 114 Bittman
Lore Carroll A [Ruth] with Goodyear h 554 Woodside dr
 " Louis [Rose] barber h 157 Hopp
Lorence J (onold S [Helen]) wks Goodyear h 695 Merton ave
 " Raymond W [Kathryn F] mach Goodyear h 483 Alexander
Lorenz Louis h 1898 2d S W

LORENZ

" Paul [Agnes] h 1898 2d S W
Lorenson John [Ida] wks M F Paper Co h w s Munroe Falls rd (M F)
Lorenti Paul [Santina] gro 870 Huron h 745 Rhodes av
Lorentz Alfred E [M Mildred] wks India T & R Co h 2520 6th (C F)
 " Austin E slsmn h 70 E Cuya Falls ave
 " Beni E [Martha J] supt Mohawk R Co h 528 Morely rd
LORENTZ JACK E factory mgr India Tire & Rubber Co h 627 W Market
 " Maybelle coll h 422 E Cuya Falls ave
 " Merton D wks Goodrich h 70 E Cuya Falls ave
Lorentzen Conrad wks Am H R Co r 1540 Englewood ave
 " Eden C [Ruth B] h 120 Hollinger ave
Lorenz Albert D [Rosal] carp h 1271 Welton ave
 " Carl F [Marie] wks Goodyear h 1972 Newton
 " Frederick G [Edith F] h 385 Allen
 " Gust N [Flora] h 666 Fultz
 " John J [Dorothy L] mach h 1374 Aster ave
 " John W msngr Postal Tel Co h 1374 Aster ave
 " Joseph [Amelia] h 1228 Lakeside ave
 " Kenneth h 666 Fultz
 " Theresa wks Gen T & R Co h 1228 Lakeside ave
 " Walter A student r 106 Hamilton ave
Lorenzen Peter painter h 1755 7th (C F)
 " Vincent C [Millicent M] bkpr h 2243 16th (C F)
Lorenzo Armando h 914 Hammel
 " Joseph [Asucion] wks Firestone h 914 Hammel
Lorow Clarence P [Leona] formn C E Maloy Motor Co h 1727 17th (C F)
Lorie Joseph J [Loretta M] slsmn Swift & Co h 77 W York
Lorimer Mrs Grace E h 99 Beck ave
Loritsch Jack D student h 1421 Laffer ave
 " Walter W [Nora] wks Goodyear h 1421 Laffer ave
Lorko Elizabeth h 897 Bellows
 " Harry A [Christina] wks Goodrich h 1008 Pardee ave
 " John [Vera] wks Firestone h 897 Bellows
 " John jr student h 897 Bellows
Lorkoski Andrew student h 184 Thorpe
 " Bernice student h 184 Thorpe
 " Helen h 184 Thorpe
 " Valentre [Valaryia] wks Gen T & R Co h 184 Thorpe
Lorkowski Max h 1110 Arnold ave
 " Roman [Mary] h 1110 Arnold ave
Lorson Francis P [Eleanor E] slsmn Standard B Inc h 470 Fairfield ave
 " James H h 1265 Curtis
 " Joseph J [Mavne J] mldr J Knapp S Fdry Co h 1265 Curtis
 " Mercedes R M clk h 1265 Curtis
 " Peter h 703 Carlyle
 " Ray J [Mary P] h 714 Broad blvd (C F)
Lorton Ralph H shtmtlwr k 251 Lake
Loech Dani h 911 Georgia ave
 " Katherine C bkpr h 931 Georgia ave
Loe Albert J [Anna J] h 2011 Stone (C F)
 " Frank S [Catherine A] acct Goodrich h 814 Chaiker
 " G Filery [Anna J] h 2011 Stone (C F)
 " Robt R [Shirley A] musician h 470 N Howard
Losey Mrs Minnie H barber shop 2266 East ave h same
 " North H [Corabella] (Quality Photo Shop) h 179 Oakdale ave
Losh Lawrence L [Bessie G] wks Owen Concrete Co h Hudson dr ext (C F)
Losher Junior student h 335 Morning View ave
Loss Pauline wks Firestone r 175 L Marledale ave
Lossner Walter H [Fdna M] h 2116 9th (C F)
Lostetter Allen W [Mary E] wks Star D M Co h 678 Coburn
 " Ryrde drsmkr h 2522 Front (C F)
 " Dorothy L student h 2638 7th (C F)
 " Marian F student h 2638 7th (C F)
 " Oscar A [Fannie I] formn Goodyear h 2638 7th (C F)
 " Wm A h 678 Coburn
Lostoy Lawrence J [Mary] wks Peoples Dairy Co h 1302 Marcy
Lostutter J Guy h 741 Excelsior ave
 " Lester L h 741 Excelsior ave
 " Lynn h 503 Fairfield ave
 " W Conn [Maud M] h 503 Fairfield ave
Lott Burley C [Catherine] wks Firestone h 862 Iona ave
 " Chas A [Stella I] h 108 Cuyahoga
 " Dessit M h 1336 Nome ave

DIRECTORY ADVERTISERS

ARE DEPENDABLE—NOT "FIRE SALE" ARTISTS



CHARVOZ SALES, Inc. "Roll of Honor"

275 East Market St. Phone Jefferson 3141

AKRON 1933 CITY DIRECTORY

1027

IOTT

Everett R [Mollie J] wks Peoples D Co h 2068 17th S W
 Frank M [Annie E] wks Goodyear h 1336 Nome av
 Garland R [Lida R] wks Firestone h 888 Boulevard
 Harold W student h 2068 17th S W
 Helen P student h 2068 17th S W
 Herbert F [Marion E] dr THE M O'NEIL CO h 2297 27th S W
 Mrs Mary J (wid Benj F) h 1229 Victory
 Oran P [Florence] wks Mohawk R Co h 1008 Elwell ct
 Oren W h 1336 Nome ave
 Raleigh B [Frieda M] wks Firestone h 247 Kenmore blvd
 Ralph S [Leona G] meter tester Ohio Edison Co h Wadsworth O R D 2
 Roy R clk Kinder & Kerch h 1229 Victory
 Lotz Donald J h 2512 7th (C F)
 Eugene M student h 2512 7th (C F)
 Fred W [Ada M] rubwkr h 116 W Crosier
 Frederick I student h 116 W Crosier
 Harry M [Letha] h 2512 7th (C F)
 Rev James M [Ethel C] pastor First Congregational Church h 142 Broad blvd (C F)
 Madison C [Anna S] wks Firestone h 708 Moreley
 Lotze Chas [Mabel G] pbr h 303 Lookout ave
 John V [Madeline] city fireman h 403 Palmetto av
 Joseph A [Sarah A] wks Goodrich h 661 Sumner
 Kathleen M nurse h 661 Sumner
 Mildred J stenogr StThomas Hosp h 661 Sumner
 Rita M student h 661 Sumner
 Wm H student h 616 Ellen ave
 Wm P pbr Kirm & Shuman P & H Co h Kent O
 Loucks Clayton [Florence V] pstr h 2340 14th S W
 E Lorene tchr h 220 Grand ave
 Walter L [Anna H] lather h 971 Indian trail
 Louden Peter wks Goodyear r 290 W Exchange
 Loudenslager Herbert F [Ella M] wks Beacon Journal r 361 Parkwood ave
 Oscar W [Marjorie A] engr Goodyear Z Corp h 2903 Northland (C F)
 Ioudermilk Eva student Cnty Hosp h 39 Arch
 Luther G [Beulah M] electr r 389 Cole ave
 Loudin Fred R [Irene C] supt W & S L Ins Co h 213 S Portage path
 Ioudon Clair C [Dessie] coal dir 1501 Water (C F) h 211 Oak rd (Stow)
 Leslie wks Goodrich h 109 Gregory ave
 Michael wks Goodrich h 109 Gregory ave
 Mrs Millicent (wid Peter) h 109 Gregory ave
 Sarah h 478 Stanton ave
 Stephen h 109 Gregory ave
 Ioudy Mrs Stella F h 535 Beacon
 Louc Albert F [Mary R] wks Natl R M Co h 250 W South
 "Albert F jr [Minnie E] mach h 248 W South
 Chas W h 938 Yale
 Wm E [Eva G] wks Firestone h 60 E Catawba av
 Louer Herbert B wks Goodrich r 21 Munroe Falls ave (C F)
 Lougee Harry H [Ethel M] slsmn Natl Biscuit Co h 916 Peerless ave
 LouGene Apartments 792 Elma
 Lough James G [Mildred L] wks Firestone h 915 E Kent rd (Stow)
 Jesse H mach A C & Y Ry r 649 Inman
 Kenneth A [Elizabeth J] wks Firestone h 110 Schafer
 Wm McC [Mabel C] wks Akron Wet Wash h 372 N Arlington
 Loughman Otis H [Larina V] wks Goodyear h 1819 Hillside ter
 Loughney Mrs Edith (wid John) h 397 S Martha ave
 Irene h 397 S Martha ave
 John E [Iily K] pipeftr Goodyear h 397 S Martha ave
 M Kathleen h 397 S Martha ave
 Loughry Chas H [Zola C] dentist 304 Ohio Bldg h 716 Wellesley ave
 Gershon J student h 1446 League
 J Donnell [Mary F] wks Goodyear h 1446 League
 S Christine student h 1446 League
 Louie Fong wks Orient Restaurant r 174 W Bowery
 Gar Hung wks Orient Restaurant r 174 W Bowery
 Hong Idry 1130 S Main h same
 Len S wks Orient Restaurant h 174 W Bowery
 Wallace Idry 432 E Market h same
 Louies The apartment 223 Grand ave
 Loutinski Louis wks Falls R Co h 1851 Main (C F)
 Louis Anita student h 1026 Fairbanks pl
 Geo T [Phyllis] h 891 Hazl

LOUIS

John T [Anna] restr h 1026 Fairbanks pl
 Louis student h 1026 Fairbanks pl
 Michael T h 1026 Fairbanks pl
 Nina student h 1026 Fairbanks pl
 The apartment 103 S Portage path
 Theodore clk h 1026 Fairbanks pl
 Wm T h 1026 Fairbanks pl
 Louise Apartments 146 King dr
 Flat 53 S College
 James r 51 Lods
 Loulan Mrs Catherine A (wid James) h 1400 Pond View ave
 James A [Violet E] insp Goodyear h 326 Lease
 Wm D [Marcella A] wks Goodyear h 498 E Archwood ave
 Loulis Mrs Sophia (wid James) h 1026 Fairbanks pl
 Louplow Martha h 43 Overwood rd
 Louro Antonio F [Estella A] wks Krumroy Const Co h 119 Ira ave
 Louth Roland L [Stella M] wks Goodyear h 1734 Flint ave
 Louthan Ellen student h 2234 8th S W
 Glenn R wks Col Salt Co h 2234 8th S W
 Grace V h 507 Thomas ct (C F)
 Harvey F h 507 Thomas ct (C F)
 J Irwin [Mary M] formn Col Salt Co h 2234 8th S W
 Roy L h 507 Thomas ct (C F)
 Warren C [Dorothy M] wks Firestone h 1330 Sweetzer ave
 Louther Mrs Edith E h 35 McNaughton
 Robt P student h 35 McNaughton
 Louvre Inc R S Wolman pres and treas, Mrs R S Wolman sec photogs Keith Palace Arcade
 Louvane Marian I waitress h 723 Roscoe ave
 Lovas Rev Ladislau (Helen E) pastor First Hungarian Baptist Church h 986 Haynes
 Lovatch Adam [Anna] lab h 1123 Maryville ave
 Love Albert wks Goodyear r 111 Campbell
 Albert wks W E Wright Co h R D 6
 Arthur A [Viva] h 1036 Emma ave
 Bennett F [Opal E] wks E O Gas Co h 516 Van Everett ave
 Chas [Lillian] h 709 Edgewood ave
 Chas Jr student h 709 Edgewood ave
 Chas E [Maud C] wks Goodrich h 1290 Childs av
 Chester [Elizabeth] h 679 School
 Clara clk r 718 Roselle ave
 Edward C [Ellen C] mgr Interstate Coal & Coke Co h 610 W Market
 Frank D [Rosa K] wks Ak Soap Co h 599 Cuyahoga
 Frank W [Ethel M] engr h 237 Oakdale ave
 Geo L [Audrey M] wks Firestone h 1588 Merline ave (C F)
 Jack A [Fmily] h 244 Eastland ave
 John janitor h 142 King dr
 Luther J [Martha B] (Mrs Love s Pie Shop) h 1090 Kenmore blvd
 Martha J h 1090 Kenmore blvd
 Melvin R h 599 Cuyahoga
 Mrs Minnie B (wid Wm) h 660 Carpenter
 Nelle clk C H Yeager Co r 737 Allyn
 Love s Mrs Pie Shop (L J Love) 1090 Kenmore blvd
 Love Robt wks Firestone h 751 W North
 Ruth h 709 Edgewood ave
 Thos A [Florence C] carp h 160 Pfeiffer ave
 Viola F bkpr h 1090 Kenmore blvd
 Vivian E student h 237 Oakdale ave
 Wilbur F [Phoebe K] clk Goodyear h 691 N Main
 Wm h 648 Inman
 Wm H [Eline M] wks Goodrich h 1115 Neptune
 Lovejoy Harry O [Beatrice M] engr Goodyear h 645 Crestview ave
 Lawrence C [Ruth E] with Firestone h 218 Kenilworth dr
 Wm L W [Anna] h 890 National ave
 Lovelace Alfrud C [Belle] carp h 412 Keenan ave (C F)
 Arlene student h 412 Keenan ave (C F)
 Esther E h 1864 Vancouver (C F)
 Fremont M [Ida E] carp h 1864 Vancouver (C F)
 Hazel D h 1864 Vancouver (C F)
 Iva R h 412 Keenan ave (C F)
 Margaret r 53 Victor ave (C F)
 Margaret B clk A & P Tea Co h 1864 Vancouver (C F)
 Ruth clk Kroger G & B Co r 759 Fern
 Walter C electr r 11 N Valley
 Loveland Mrs Kezlie nurse Childrens Hosp h same
 Virginia r 309 W Center

B. F. FREDERICK & SON
 86 EAST THORNTON STREET
 At New Viaduct

COAL

MOTOR TRUCKING
 Phone Franklin 0312

THE DAUNTLESS PLUMBING & ELECTRIC CO. 18-22 E. State St. PHONE FRANKLIN 8109

ELECTRIC WASHERS, IRONERS AND SWEEPERS

1028

BURCH DIRECTORY CO'S

LOVELL

Lovell James K [Margaret E] musician h 285 W Cedar
 " Leslie L [Fannie F] h 671 Grifton ave
 " Louis L [Cora M] photog h 1035 Berwin
 Lovenhart Milton S agt Am L & A Ins Co h 625 Lovers lane
 Lover Geo painter r 208 F Mill
 Lovetidge James [Marjorie] wks Summit G Mkt r 733 Carroll
 Lovring Girard student r 361 Wooster ave
 Lovett Floyd J [Ruby F] wks E O Gas Co h 316 Ripley ave
 " Mrs Lucinda h 419 Wirth ave
 " Robt S [Florence L] wks Firestone h 569 Vin Everett ave
 Lovich Mrs Bertha r 1144 Johnston
 Lovienovich Donald student h 1860 E Market
 " Mrs Julia h 1860 F Market
 Loving James S h 780 Carlisle
 " Joseph G [Sadie B] wks City h 780 Carlisle
 " Lawrence H wks Goodyear h 315 Grand ave
 Lovingood Hillard M [Myrtle I] wks Walsh Lbr Co h 184 Liberty (Stow)
 Lovorn Wm S [William I] h 175 N Adolph ave
 Low Casper rubwkr r 354 Rexford
 " Clarence B slsmn r 713 Euclid ave
 " Mrs Elizabeth r 141 Grand ave
 " Geo C [Mabel L] wks Goodrich h 111 Akers ave
 " Howard wks Goodyear r 155 Bluff
 " Howard W [Louise C] clk Miller R' Co h 1823 Ohio ave (C F)
 " Mary clk Goodrich r 1378 Buckeye
 " Ruth L student h 1823 Ohio ave (C F)
 Lowden Calvin N [Edith] h 1313 Louisiana ave
 " John [Pearl] rubwkr r 1006 W Waterloo rd
 " Keith B [Emma] wks Firestone h 1286 Kellogg
 " Mrs Mary R (wid Simeon N) h 534 W Market
 " Otis D [Rose F] wks Goodyear h 864 Wyley ave
 " Pearl M h 534 W Market
 " Ruth I h 534 W Market
 " Mrs Willetta h 1313 Louisiana ave
 Lowermuk Mason S [Norah] auto mech h 772 Bisson
 Lowe Albert L [Ethel I] wks Goodyear h 980 Iva Croix ave
 " Mrs Alice M wks Goodyear h 240 Kelly ave
 " Alvin S [Mary E] carp h 916 Rowe
 " Arthur student h rear 418 Iroquois ave
 " Mrs Belle wks Firestone r 1398 Curtis
 " Blanche wks Goodrich h 1142 Parkdale dr
 " C Mack [Clora C] gard h 1128 Cordova ave
 " Chas O [Ida M] chemist Babcock & W Co h 932 Copley rd
 " Chas P h 2459 Northland (C F)
 " Chas T slsmn Premier V C Co r 682 Ivy ct
 " Chas W student h 222 N Forge
 " Chester E h 1410 Welton ave
 " Mrs Clara M wks Goodrich h 305 E South
 " Claude chef h 32 N Martha ave
 " Cloates [Virgie B] wks Goodrich h 733 Montana
 " Corinne J student h 305 F South
 " Danl B h 1128 Cordova ave
 " Dempsey [Augusta] wks Goodyear h 1552 Tonawanda ave
 " Dennis C [Rose] wks Finna R' R h 622 Gridley
 " Dessie wks Scalfeld Pub Co h 1128 Cordova ave
 " Dolores G student h 306 F South
 " Donald B [Eldreda B] phys Goodrich h 1156 W Exchange
 " Earl wks Firestone h 14 F Mildred ave
 " Edgar A [Anna T] potter h 375 Chittenden
 " Edna h 1128 Cordova ave
 " Edward S [Elizabeth D] supt Federman Co h 1656 W Exchange
 " Mrs Ella (wid Richmond) h 471 Butler ave
 " Mrs Ellen wks 711 N Portage pth
 " Elm F wks Goodyear h 135 W South
 " Ernest H [Willie M] inspr Goodrich h 222 N Forge
 " Erskine P [Ora E] slsmn h 228 Carroll
 " Ethel student h 1652 Tonawanda ave
 " Everett A [Margaret M] mach h 157 W South
 " Floyd W wks India T & R Co h 135 W South
 " Fred engr r 415 Euclid ave
 " Frederick W [Nelie T] clk N H Q Mkt h 1824 10th (C F)
 " Geo wks Natl Hat C Co h 321 S High
 " Geo [Lena] wks Goodyear h 1139 Murray ave
 " Gerald G student h 916 Kiling
 " Gideon C [Elizabeth H] wks Goodrich h 401 E Exchange
 " Grover C [Myrtle A] wks Goodyear h 1410 Welton
 " Harold J h 916 Kiling
 " Helen E student h 228 Carroll
 " Henrietta wks Firestone h 187 Roswell

LOWE

" Mrs Hessie (wid Arthur) h rear 418 Iroquois ave
 " Homer M [Electa] gard h 874 E Kent rd (Stow)
 " Hubert C [Federica L] wks Goodyear h Engelwood dr (Stow)
 " Ibrl D [Mildred L] cashr Star D M Co h 1710 W Exchange
 " James D [Susie S] wks Leo Meyer Co h 2333 Bellfield ave
 " James L h 879 Delia ave
 " James O [Lucile M] wks Firestone h 782 Avon
 " Mrs Jane (wid Enoch) h 1068 Georgia ave
 " Mrs Jine G h 443 Westmoreland
 " John r 324 Allyn
 " John [Ada] wks Goodrich h 853 Rhodes ave
 " John F [Agatha M] slsmn h 237 Cranz pl
 " John S [Mary M] supt trans Akron Trans Co h 1657 17th (C F)
 " Johnnie C [Carrle A] wks Goodyear h 318 Malacca
 " Mrs Josephine (wid Chas) h 1142 Parkdale dr
 " Kathryn E student h 228 Carroll
 " Lambert L [Lucille G] slsmn h 795 W Market
 " Lee student h 775 W Bowers
 " Leo bus opr Greyhound Lines r 1020 Chalker
 " Lloyd C [Virgie P] wks Firestone h 2521 Nesmith Lake blvd
 " Louis W [Barbara E] painter h 252 W Miller av
 " Marjorie student City Hosp h 39 Arch
 " Marjorie G h 1071 Delia ave
 " Mrs Martha r 6 Howard ct
 " Mrs Martha E (wid Wm) h 370 Danville ct
 " Martha L r 2487 4th (C F)
 " Mary wks 361 Euclid ave
 " Mrs Mary L (wid Wm E) h 135 W South
 " Opelan E [Cloris B] wks Goodrich h 522 Gage
 " Paul J h 2333 Bellfield ave
 " Ray [Arbell] h 775 W Bowers
 " Richmond jr [Louise] wks Beacon Journal h 471 Butler ave
 " Robt student r 324 Allyn
 " Robt student r 1565 Hillside ter
 " Robt doorman Portage Hotel h 311 W North
 " Robt G [Anna] wks Goodrich h 695 Harvard
 " Robt W [Vitala] electn h 2219 26th S W
 " Roy L student h Engelwood dr (Stow)
 " Roy L [Gladys] clk Goodrich h 1071 Delia ave
 " Ruth E h 1552 Tonawanda ave
 " S Clinton [Leora J] h 759 Harrison ave
 " Scott [Gertrude M] stove reprmn Reliable F Co h 1142 Parkdale dr
 " Thelma G clk h 759 Harrison ave
 " Thos A [Gertrude J] wks Goodyear h 916 Kiling
 " Thos J [Addie G] formn Gen T & R Co h 1624 Fulmer ave
 " Thos W [A Belle] wks Firestone h 11 W Emerling ave
 " Vera E clk Ohio Edison Co h 228 Carroll
 " W Harrison student h 237 Cranz pl
 " Waldo E [Lucille] painter h 252 W Miller ave
 " Walter C [E Mae] rubwkr h 637 E Archwood av
 " Wm wks B & O R R r 186 N Arlington
 " Wm h 237 Cranz pl
 " Wm A [Mabel I] wks Goodyear h 2567 Albrecht
 " Wm Q [Sarah M] wks Felat R Co h 879 Delia
 Lowell Frances I student h 1248 Delia ave
 " H Parker [Edna] advertising h 22 Adelford ave
 " Mrs Marcia J director religious education First Congregational Ch h 1248 Delia ave
 " Nicholas E [Julia P] slsmn h 1367 Copley rd
 Lowen Armin [Berthel] phys 634 S Main h 862 Delia
 " Bulley J student h 862 Delia ave
 " Ella E student h 862 Delia ave
 " Seymour S student h 862 Delia ave
 Lowenhaupt Edw R [Harriet E] h 119 Everett av
 " Martha J h 119 Everett ave
 Lowens Wm F [Clara M] welder h 1223 F Archwood
 Lower Daisy F tchr r 327 E Ruchtel ave
 " Dallas G [Marguerite] slsmn h 400 Madison ave
 " Donna student h 717 Longview ave
 " Elery O [Flossie M] wks Sun Rubber Co h 811 North ave
 " Mrs Irma h 424 Keenan ave (C F)
 " Mrs Florence B h 961 Bank
 " Henry F student h 400 Madison ave
 " Mrs Ida L (wid Saml W) h 2301 27th S W
 " Jacob [Iena] wks Firestone h 327 Cross
 " Jacob W [Allie F] carp h 2841 Vincent (C F)
 " James F [Margaret C] h 814 Avon
 " John H [Florence K] wks Phila R W Co h 717 Longview ave
 " Katherine P student h 327 Cross
 " Lester R wks Sun Rubber Co h 2301 27th S W
 " Lloyd O h 2831 Vincent (C F)
 " Margaret E h 327 Cross

THE CENTRAL ASSOCIATED REALTY CO. 403 OHIO BUILDING

SUNSET VIEW SUBDIVISION WE WILL AID YOU IN FINANCING YOUR LOT OR BUILDING

AKRON 1933 CITY DIRECTORY

1029

IOWER

" Matilda A h 127 Cross
 " Mrs Nannie M (wid Henry J) h 625 Upson
 " Norma student h 717 Longview ave
 " Wm wks Sun Rubber Co h 811 Nosh ave
 Iowers Chas D (Maggie) wks Goodrich h 1345 S High
 " H r 487 1/2 S Main
 " Hollie R (Roxie A) coll h 206 S College
 " James W (Celia E) wks Goodrich h 11 1/2 South
 " Maxine V student h 206 S College
 " Velma L student h 206 S College
 Iowery Mrs Alice C (wid John) h 443 Crouse
 " Bertha student h 443 Crouse
 " Chas S (A Lena) wks Goodrich h n s Independence ave
 " Clara r 2044 2d (C F)
 " Edwin C (Lillian J) wks Goodrich h 2315 14th S W
 " Elisha F (Emma F) rival est 679 W South h same
 " Geo W (Duffah B) wks Goodrich h 579 Lumiere
 " Gladys student h 232 Torrey
 " Gladys M h 737 Crystal
 " Glenna F student h 1053 Della ave
 " Grace W music tehr h 1053 Della ave
 " Mrs Harriet (wid John) h 229 Water
 " Henry P wks Goodyear h 443 Crouse
 " Homer H (Susanna) wks THE A POLSKY CO h 213 King ct
 " Homer L student h 213 King ct
 " Mrs Ida B h 1053 Della ave
 " John H (Verna A) wks Firestone h 717 Crystal
 " Lawrence W (Prma M) wks Goodrich h rear 727 May
 " Louis h 1346 Frederick blvd
 " Ruth A clk THE A POLSKY CO h 579 Lumiere
 " Thos J wks Goodyear h 443 Crouse
 " Vesta M wks Ak Lamp Co h 443 Crouse
 " Violet E student h 443 Crouse
 " Yvonne h 737 Crystal
 " Yvonna M clk F W Woolworth Co h 579 Lumiere
 Iowes Fred J (Vern I) real est 980 N Main h 1914 Marks ave
 Iowhorn Mrs Lovinia C h 110 W Bartles
 Iowman Anthony W (Lstell) auto mech h 91 Wills
 " Grover C (Catherine S) slsmn h 428 Ripley ave
 " Margaret B student h 428 Ripley ave
 Iowney Louise V clk h 22 Rhodes ave
 Iowrance John R (Winifred E) wks Firestone h 1048 Joy ave
 Iowrey Elmer E h 300 First Cabin ct
 " Gardner wks Goodyear r 39 S Adams
 " John wks Goodyear h 96 Nebraska
 " Theodore lab r 18 S Howard
 " Wm W (Helen) wks Goodyear h 300 First Cabin ct
 Iowrie Chas (Ida D) slsmn h 614 Madison ave
 " Fred W (Anna F) h 444 E Buchtel ave
 " Genevieve student h 444 E Buchtel ave
 " Harry P (Mildred) prfsdr Craftsman Ptg Co r 734 Roselawn ave
 " Mrs Lona I (wid Louis) h 204 Hiwood ave (Stow)
 Iowry Alice student h 1039 Kenmore blvd
 " Carl trucking h 940 5th ave
 " Chas P (Vera A) di Day C & Dyers Inc h 2192 23d S W
 " Chas R (Bertha M) wks Goodrich h 675 Morgan
 " Clyde I (Fvelyn L) slsmn h 976 Pastland ave
 " Earl F printer Craftsman Ptg Co h 2192 23d S W
 " Earl H (Grace F) sheet metal work 1028 Kenmore blvd h 2192 23d S W
 " Earl L (Hattie M) carp h 1926 High (C F)
 " Ernest O (Lylis G) boilermrkr h 246 W Miller av
 " Eva M stenog Knickerbocker W & S Co h 1926 High (C F)
 " Frances L stenog Firestone h 1039 Kenmore blvd
 " Fred F (Norm E) sheet metal work 1039 Kenmore blvd h same
 " Garnett O (Minnie B) wks Goodyear h 1276 Tonnawanda ave
 " Genevieve C student h 2192 23d S W
 " Gladys M student h 2244 18th S W
 " J Edgar (Verna G) wks Falls R Co h c s Fish Creek rd (Stow)
 " J Steward h 2192 23d S W
 " Mrs Jane D (wid D (wid F) h 249 Rose blvd
 " John F student h 940 5th ave
 " John W (Elizabeth G) bkpr h 1572 Iarch
 " Laura F student h 2192 23d S W
 " Marjorie E stenog h 1039 Kenmore blvd
 " Murlyn h Wiltshire rd
 " Paul trucking h 940 5th ave
 " Ray G (Dor I) h Wiltshire rd
 " Richard G shtmtlwrk h 2192 23d S W

IOWRY

" Robt H shtmtlwrk h 2192 23d S W
 " Robt J (Lina F) wchmn Firestone h 2244 18th S W
 " Wm P wks Goodyear r 38 Cook
 Iowther A Marle h 456 Vine
 " Andrew J (Minnie) h 456 Vine
 " Earl J (Jean F) truck dr h 423 Pearl
 " John W (Ida D) h 773 Carlisle
 " Lillian R h 465 Vine
 " Louis V auto mech r 1034 Marne
 " Mildred I clk Erie R h Dovlestown O
 " Phares J wks Enjoy Restaurant r 146 S College
 " Virginia A student h 255 Dayton pl
 " Walter (Tressie) craneman W L Wight Co h 1188 Duane
 Iowz Bela (Tessie) h 958 Haynes
 Loy Clarence A (Kenn M) engr Linc R R h 501 E Exchange
 " James C clk Peoples S Drug No 70 h 399 W Cedar
 " Lina J h 399 W Cedar
 " M Jane h 375 E Fallmadge ave
 " Marcus A (Ida R) inspr Ak Trans Co h 399 W Cedar
 " Margaret F student h 375 E Fallmadge ave
 " Milan J (Vera O) slsmn h 375 E Fallmadge ave
 " Mildred E stenog Glude Neon of Ohio h 375 E Fallmadge ave
 " Wade B (Billie M) h 930 Pta ave
 Loyal Oak Golf Course (Public) D E Hooker owner and mgr 1/4 mile north Loyal Oak suburb on state route 21 Cleveland-Massillon rd
 " Willis B wks Goodrich r 388 I Buchtel ave
 LOYALL RAYMOND A (Minnie K) mgr S W Straus & Co h 795 W Market Phone JL 1337
 Loshovic Clementine nurse St Hos Hosp r 80 Hall
 Lozler John W (Bertha B) wks Water Works h 886 Coventry
 " Karl A (Helen) dentist Goodrich n 318 Copley rd
 " Martin (Anna C) wks Firestone S P Co h 586 W Wilbeth rd
 Lube Myr A dep clk Probate Court h 520 Noble av
 " Mrs Mary A (wid James J) h 520 Noble av
 " Richard (Grace M) carp h 418 Bacon ave
 Lubiano Geo (Anna) wks Firestone h 877 Huron
 " Geo Jr student h 877 Huron
 Lubich Rudy r 12 Cascade
 Lubinkovic Lube student h 174 I Crosier
 " Mrs Myr (wid Paul) h 174 I Crosier
 Lubs John H (Clara F) restr h 120 N Adolph av
 Luca Paul r 123 Aetna
 Lucal Katie wks Goodyear r 86 Good
 Lucan John (Anna) wks Firestone h 1294 Moore
 Lucarelli Mrs Frances h 113 Cuyahoga
 Lucart Mrs Catherine M (wid Forest L) h 690 Hazel
 Lucas ~~See also~~ Lukas
 " A Ray (Emma) wks Goodyear h 708 Lovers lane
 " Mrs Adelaide I (wid Wm A) h 69 Maplewood rd
 " Albert wks Goodyear h 1180 7th ave
 " Albert C (Mae) wks Goodyear h 911 E Buchtel
 " Alberta M student h 2471 27th S W
 " Amos (Marie) r 232 Berman
 " Andrew student h 708 Lovers lane
 " Andrew (Emily I) wks Goodrich h 1214 McKinley ave
 " Anna student h 884 Lorain
 " Mrs Anna (wid Geo) h 1515 Kenmore blvd
 " Anna M student h 486 Adella ave
 " Azelene h 848 Douglas
 " Betty student h 969 Marion pl
 " Catherine E student h 848 Douglas
 " Chas (Julia) wks Quaker O Co h 217 1/2 Carroll
 " Chas (Mary M) h 1204 7th ave
 " Chas L (Clara F) wks Goodrich h 753 Allan
 " Mrs Clara B (wid Wm G) h 1449 Redwood ave
 " Clyde (Zelma) wks Firestone h 892 Irma pl
 " Dennis S (Fessie M) h Schiller ave (C F)
 " Donald M wks Goodrich h 220 Wooster ave
 " Dwight M student h 369 Sherman
 " Edward rubwkr h 1180 7th ave
 " Edward (Viola) lab h 918 1/2 Bellows
 " Frances S student h 848 Douglas
 " Frank lab h 1515 Kenmore blvd
 " Frank C h 1180 7th ave
 " Frank I (Isabel M) wks Goodyear h 701 Pastland ave
 " Geo (Sophia) billiards h 105 1/2 W Market
 " Geo A (Helen B) phys 595 Canton rd h 2659 Albrecht ave
 " Geo F slsmn Kaufman R Co h 771 Inman
 " Geo F (M Virginia) lino opr Times-Press h 2140 7th (C F)
 " Geo M (Ruth J) engr Goodyear h 369 Sherman
 " Geo W (Mittie E) truck dr h 945 Indian trail

THE OHIO FINANCE CO. LOANS ON FURNITURE AND AUTOS

333 SOUTH MAIN ST. HE-2186 I. A. WALTZ, Manager.

1030

BURCH DIRECTORY CO'S

LUCAS

" Gilbert C [Florence L] wks Twin Coach Co h 648 Nutwood ave (C F)
 " Gilmore [Neoma] truck dr r 2299 17th S W
 " Harry D [Marie S] slsmn h 503 Dayton
 " Harry E wks Quaker O Co h 668 Phillip ave
 " Harvey J [Janet G] [Miller & Lucas] h 941 Owen
 " Mrs Hattie M (wid Philip S) h 564 Hiose ave
 " Helen student h 1180 7th ave
 " Helen M h 486 Ardella ave
 " Herbert W stockmn Sears R & Co r Y M C A
 " Homer C [Catherine] asst dist mgr John Hancock M L I Co h 320 W South
 " Howard A clk Mirman Bros h 911 F Buchtel av
 " Irene h 49 E Cedar
 " Irene A student h 389 Sherman
 " James student h 910 Merton ave
 " John barber 8 W Bartges h 659 S Main
 " John h 1054 W Market
 " John [Mary] h 771 Inman
 " John B [Edith] wks Goodyear-Z Corp h 2471 27th S W
 " John D [Pauline] mach Mech M & M Co h 1953 16th (C F)
 " John I [Emma] rubwkr h 1328 8th ave
 " Joseph slsmn r rear 207 Carroll
 " Joseph [Mary] wks Goodyear h 1136 1st ave
 " Julia stenog h 1054 W Market
 " Julia student h 63 Shimer
 " King [Stella] wks Firestone h 1401 Marcy
 " Leroy [Olive] wks Firestone r 65 E Brookside
 " Lewis L [Sophia D] wks Goodyear h 666 Mohawk
 " Louis [Irene] lab h 848 Douglas
 " Lulu M ckt THE W O'NEIL CO h 69 Maplewood
 " Mrs M Louise agt Equitable L I Co h 296 Splitcr
 " Margaret student h 771 Inman
 " Marie R h 486 Ardella ave
 " Martin A h 486 Ardella ave
 " Mary h 884 Lorain
 " Mary wks Ak Candy Co h 1180 7th ave
 " Mary student h 1201 Sherman
 " Michael h 891 Berghoff
 " Michael h 771 Inman
 " Michael h 1515 Kenmore blvd
 " Michael [Mary] wks Goodyear r 1140 1st ave
 " Michael L [Anna] wks Gen T & R Co h 456 Ardella ave
 " Oliver F [Marie H] wks Firestone h 910 Merton
 " Paul L [Eveline V] lettercarrier h 922 David
 " Peter [Mary] wks Goodrich h 1201 Sherman
 " Philip [Anna] h 884 Lorain
 " R Atlee [Frances] wks Goodrich h 1884 6th S W
 " Robt [Mary] wks Ornamental I W Co h 1011 Leroy ave
 " Robt G [Orka V] mgr h 969 Marion pl-
 " Robt J radio reprmn h 564 Hiose ave
 " Roscoe C asst mar Peoples S Drug No 79 r Y M C A
 " Mrs Sophia wks Gen I & R Co h 63 Shimer
 " Stephen h 1136 1st ave
 " Stephen painter h 1515 Kenmore blvd
 " Stephen [Anna] gro 142 Actna h same
 " Stephen [Anna] wks Goodrich h 123 Baird
 " Thos [Corra] wks Firestone h 121 Ida ave
 " Thos J [Vera L] wks Peoples S Drug r 2082 13th S W
 " Thos S [MaBelle A] shtntl work 1102 McKinley ave h 704 Virginia ave
 " Walter wks Firestone h 2500 27th S W
 " Willard T student h 2500 27th S W
 " Wm wks Gen F & R Co r 1557 E Market
 " Wm [Louise] lab h 159 N Cherry
 " Wm H [Ethel M] mach Firestone h 1094 Brown
 Iucca Frank student h 365 Washington
 " Mrs Josephine (wid Philip) h 365 Washington
 " Magdalena M student h 365 Washington
 Lucchesi Joseph [Thibe K] floor finisher h 71 L Rosewood ave
 Iucco Agnes h 991 Woodward ave
 " Frank P [Ethel V] meats Summit Growers Mkt h 1206 Brown
 " Joseph [Alva] truck dr h 97 Fulton
 " Matthew P [Alice M] (Ekonier Oil Co) h 991 Woodward ave
 " Philip [Verna] (Employees Food Store) h 1512 Rockaway
 Iuce **See also Iuse**
 " Clyde B [Hiltn P] rep Am Sites Co Ltd h 1519 8th (C F)
 " Donald R [Hilman I] dr Goodyear h 573 Lima
 " Harry L [Julia F] clk Postoffice h 867 Avon
 " Rey V [Charlotte M] phys 511 Ohio Bldg h 222 Twin Oaks rd

LUCY

" Vernon E [Amanda M] wks Goodyear h 1871 10th (C F)
 " Viola J student h 867 Avon
 Lucenti Angelo lunch 37 L North h same
 " Chas h rear 37 E North
 Lucev Frank G [Mary G] dr Postoffice h 986 Collinwood ave
 Lucia Dominick [Christina] rubwkr h 620 Baird
 " Louls [Wilhelmina] wks Goodyear h 85 Briner
 " Mary h 85 Briner ave
 " May r 694 W Thornton
 Lucien Thos P [Anna] ins h 461 Marview ave
 Lucier James [Bertha] restr h 736 Garfield
 Lucius Antoinette h 316 E Crosler
 " Mrs Bessie (wid Wm) h 316 E Crosier
 Luck Beulah M clk Joseph Luck h 1349 Grant
 " David P [Beatrice] restr 99 N Main h 61 E North
 " Donald student h 1308 Grant
 " E Richard [Flora] wks Firestone h 53 E Archwood ave
 " Holcom J [Isabelle V] slsmn h 523 Eastland ave
 " Jack K [Jane] confr 1310 Grant h same
 " Joseph [Rose] dry goods 1495 Aster ave h 1308 Grant
 " Milton student h 1308 Grant
 " Pauline student h 53 E Archwood ave
 Lucket Frank B wks R C A Rubber Corp h 132 S Arlington
 " Lloyd V clk h 132 S Arlington
 " M Lillian wks Goodrich h 132 S Arlington
 " Robt I clk Ent Mfg Co h 132 S Arlington
 Luckl Catherine wks Goodrich r 134 E Emmerling av
LUCKY FURNITURE CO The, Simon Bear pres and sec S J Bear vice pres I G Federman treas complete house furnshers 945-949 E Market Phone FR 3913
 Lucy Gordon E [Ethel B] wks Goodrich h 1007 Sackett ave (C F)
 " Maud F multi opr Portage Hotel h 1007 Sackett ave (C F)
 Luczenbacher Mrs Ethel h 815 Sherman
 Ludeman Franklin E [Grace M] wks Goodyear h 1172 Neptune ave
 Ludick Ray E [Ethel C] wks Goodyear h 494 Aqueduct
 Ludlow Carl C [Jane] lettercarrier h 14 Jennings ave (C F)
 " Richard wks Goodrich r 866 May
 Ludman W B trav slsmn h 240 W Market
 Ludwick Fdna P student h 70 N Prospect
 " Harry G [Elizabeth M] oil driller h 70 N Prospect
 " John D [Betty I] wks Goodyear h 619 W Thornton
 " Joseph barber 7 W Market r 53 same
 " Mrs Katherine (wid Herman E) h 1057 Florida av
 " Kenneth L drtismn h 70 N Prospect
 " MrRoy G [Lena] wks F O Gas Co h 899 Baird
 " Ray R [Jessie I] wks Goodrich h 757 Silvercrest ave
 " Vera J stenog h 1057 Florida ave
 " Wilhelma I clk Ak Dry G Co h 70 N Prospect
 Ludwig A Joseph h 975 Owen ave
 " Albert K [May I] gro 34 Gregors ave h 290 Ida
 " Burton A [Flita I] clk J J Gerber h 877 Oakland
 " Mrs Catherine B (wid Jacob) h 1181 Manning ave
 " Chas R [C Madge] wks Goodyear h 2152 Stone (C I)
 " Gregory student h 379 Cuyahoga
 " Hazel wks 751 Hillsdaleave
 " John [Rose] wks Goodrich h 379 Cuyahoga
 " Joseph [Caroline] wks Goodrich h 975 Owen ave
 " Mary h 379 Cuyahoga
 " Mayme wks Firestone r 1258 Bellows
 " Ruth clk r 240 Dayton pl
 Lueck Frank H [Anabel R] clk Frie R R h 162 Gale
 Luettke Hilda M nurse Children s Home h 701 Grace
 " J Frederick [Martha I] wks Goodyear h 701 Grace ave
 Luette Albert [Mar] wks Goodyear h 525 Rentschler ct
 Luff Chas I [Norm I] wks Firestone h 903 Concord
 " Chas W h 1264 7th ave
 " Floyd A h 903 Concord ave
 " Floyd B [Alice A] mach Goodyear h 1887 Hillside ter
 " Frances D student h 2302 9th S W
 " Fred [Clara] wks Firestone r 1157 Grant
 " Glenn K student h 903 Concord ave
 " Lawrence D [Gertrude I] wks Firestone h 2302 9th S W
 Luger Nicholas wks Goodrich h 649 Euclid ave

BARBERTON COAL CO. FOR COAL THAT SATISFIES
 719 Tuscarawas Avenue West **CALL PHONE SH-6621**

Telephone your want ad
Just ask for ad-taker

Akron Beacon Journal

Jefferson
6161

AKRON 1933 CITY DIRECTORY

1031

LUGINBILL

Luginbill Paul C [Jeannette E] engr Goodrich h 500
Floyd ave
Luginbuhl Dorothy M compt opr Goodrich h 42 Ido
" Emil [Julia] wks Herman Neesser h 759 Kipling
" Lloyd C [Lola C] h 42 Ido ave
Lugthart Dennis D [Goldie E] formn Erte R R h
1149 Magnolia ave
" Elizabeth A student h 1149 Magnolia ave
Luh Adolph [Magdalena M] plbr h 332 Locust
Lukacavich Matthew [Sophia M] structwkr h 1132
Stanley ter
Lukach Joseph [Julia] wks Goodrich h 807 Huron
" Joseph jr student h 807 Huron
Lukacik Alexander student h 1244 Grandview ave
" John [Mary] wks Goodyear h 1201 Smith Farm
" Vincent [Agnes] wks Goodyear h 1244 Grandview
" Vincent jr [Antoinette A] clk h 1333 8th ave
Lukas See also Lucas
" Helen student h 1533 Aster ave
" John A student h 328 Baird
" Margaret student h 1533 Aster ave
" Mary A student h 328 Baird
" Stephen [Theresa] wks Goodrich h 1533 Aster av
Lukashuk John [Sophia M] window clnr h 274
Sobul ave
Luke Austin L [Rachel L] gro 781 May
" Beni lab r 349 W Bowery
" Boyd K [Pauline M] clk h 781 May
" Bruce L [Alvina] engr h 218 Canton rd
" Chas G [Verda E] real est h 942 Lovers lane
" John B [Elizabeth] h 950 Nathan
" John B jr h 950 Nathan
" Joseph B [Edith M] wks Goodyear h 1061 E Mar-
ket
" Juanita student h 781 May
" Mrs Maud E h 555 Tallmadge rd (C F)
" Paris D [Jessie R] clk Acme No 25 h 579 Bertha
" Ruth lab technician Childrens Hosp h Cuya Falls
O R D 2
Lukhart Floyd A [Jean] agt Prud I Co h Barber-
ton O
Lukens Albert B [Ada L] with City Hosp h 148 E
Tallmadge ave
" E Lucille student h 148 E Tallmadge ave
Lukeris Gerasimos wks Goodyear r 46 Cambridge
Luketz Geo wks Goodrich h 2109 4th S W
Lukich Fstella h 413 W Chestnut
" Frank baker h 413 W Chestnut
" Josephine student h 2203 21st S W
" Louis student h 413 W Chestnut
" Mrs Mary (wid Wm) h 413 W Chestnut
" Sophie student h 2203 21st S W
" Victoria h 413 W Chestnut
Lukichich Stephen [Francisca] wks Goodyear h 745
Baird
Lukosavich Florence A h 683 Roselle ave
" Joseph [Anna] wks Firestone h 683 Roselle ave
" Joseph L h 683 Roselle ave
" Mattilda R student h 683 Roselle ave
" Saml auto mech h 683 Roselle ave
" Wm [Ann E] h 683 Roselle ave
Luky Geo [Martha] wks Col Salt Co h 2240 4th S W
Luley Clement A [Nellie M] mgr Elliot Feel & Sup-
ply Co h 1040 N Main
Lull Elmer F msngr W U Tel Co h 535 Brady ave
" Frank h 454 E Buchtel ave
" Harmon J [Helen E] wks Goodyear h 1157 Mc
Kinley ave
" Harold P h 535 Brady ave
" John I [Mary A] h 451 Gridley ave
" Leo student h 535 Brady ave
" Michael [Cora] piano finisher B F Harbaugh Co
h 454 E Buchtel ave
" Vera I with AMERICAN TOWEL SUPPLY CO
h 454 E Buchtel ave
Lulucki Frank h 1193 Grant
" Saml [Antonina] shoe repr 1193 Grant h same
Cleveland O
" Simon [Mary J] auto serv sta h 139 Russell ave
Lumb Elsie student h 1206 Murray ave
Lumbermans Mutual Insurance Co L R Fox dist
mgr 1210 Akron S & L Bldg
Lumbus John lunch room r 122 Wooster ave
Lumeyr Arnon [Elizabeth] farmer h 901 Beardsley
" Arnon W student h 901 Beardsley
" Geo M F student h 764 Dayton
" Melvin [Alvina] wks Firestone h 764 Dayton
Lumido Capitoli student h 142 King dr
" Mrs Leona wks 142 King dr
Lumley Albert L [Addie L] wchmn h 21 Maxine pl
Lumpicky Alex rubwkr h 2295 7th S W
Lumpkin Lee L [Ruby] r 1044 Johnston

LUMPKIN

" Lulu clk h 980 Laurel ave
" Stephen [Elizabeth] truck dr h 133 Otto
Luna Albert L [Lois] wks Goodrich h 690 Coburn
Lund Alfred clk Warehouse Mkt r 260 Locust
" Carl A [Anna] h 767 Hazel
" Carl P [Catherine M] wks Goodyear h 118 Simon
dr
" Christian J [Anna M] ldry h 856 Della ave
" Christian J jr student h 856 Della ave
" E H painter Cadillac M C Co h Cleveland O
" Edward wks Gisinger & Young r 2030 Front (CF)
LUND HAROLD C [Helen G] asst sec First-Central
Trust Co and mgr South Akron office h 1904
6th (C F)
" Helmer E [Svea C] wks Acme Gro Co h 618
Viewpoint (C F)
" Jack [Kitty] (Lund Laundry) h 186 Harter ave
" Laundry (Jack Lund) 190 Harter ave
" Mrs Margaret h 767 Hazel
" Mrs Selma (wid Louis) h 541 Fernwood dr
" Wilfred E [Hazel] wks Goodyear r 1189 Pond
View ave
" Wm P student h 162 Hibish ave
Lunda Dewey [Willie] h 889 S High
" Handy [Annie] h 889 S High
" Silas [Emma] wks Firestone h 900 Bellows
Lunden Rev Alfred W [Anna S] pastor Scandi-
navian M E Church h 66 N Arlington
" Ardelle L student h 66 N Arlington
" Hazel-M tchr h 66 N Arlington
" Maybelle I student h 66 N Arlington
Lundell Dorothy E tchr h 322 W Market
Lunder Catherine R student h 721 Sherman
" Frank J truck dr r 404 Sherman
" Juan A [Theresa A] wks Goodrich h 721 Sherman
" John J student h 721 Sherman
" Mary C smstrs h 721 Sherman
" Rose C clk Industrial F Inc Co h 721 Sherman
Lundergan Michael V [Arta G] plbr Goodyear h 311
Roosevelt ave (C F)
Lundgren Carl student h 942 Bell
" Carl r 290 Sherman
" Carl D student h 1063 Wyley ave
" Elmer F [Sarah E] slsmn h 692 Wall
" Ery A [Daisy L] h 942 Bell
" Gunnard R student h 1063 Wyley ave
" Katherine B student h 942 Bell
" Oscar C [Emma] wks Goodrich h 932 Boulevard
" Ruth A wks 39 Wheaton rd
" Virgil E clk h 692 Wall
Lundragin Wm H [Hilda B] lunch room 7983 W
Bowery h 591 Dayton
Lundstrom Geo C [Gilda] opr Ak Trans Co h 47
Royal pl
" Glendora student h 47 Royal pl
Lundy Benj wks Windsor B & S Co r 963 Grant
" Floyd C [Gladya L] slsmn Met L I Co h 21 Morri-
son ave (C F)
" Fremont [Margaret] cap h 21 Morrison ave (C F)
" Walter L [Ista M] retail oil 711 E Exchange h
same
Iuneman Herbert J [Margaret B] wks Summit W G
Co h 351 Montrose ave
Iung Frank h 612 E Market
" Theodore [Katie] wks Goodrich h 1230 Sweitzer
Iungaro Leonard [Julia] h 209 Abel
Lungor Rev Harold L pastor Wooster ave Reformed
Church h 2128 7th (C F)
Iunham Elmore A [Catherine P] trav slsmn h 2046
11th (C F)
" Geo R h 2046 11th (C F)
Lunieski Chester P h 311 Dean
" Mrs Juba h 311 Dean
Luning Wm wks Firestone h 2345 1st S W
Lunkley Mrs Sarah C (wid John) h 699 Columbia av
Lunn Claude A [Florence J] clk United Cigar S Co
r 166 W State
Lunsford Imer h 365 Weeks
" Mrs Esther P sec Rybolt Furnace Co r 951 Ada
" Harry wks Goodyear h 365 Weeks
" John H [Emma J] h 239 Kelly ave
" Robt J [Lillian] wks Goodyear h 557 Belden ave
" Wm N [Esther P] auto serv sta 1823 Manchester
rd r 951 Ada
Lup Nick [Sophie] wks Goodrich h 1246 Moore
Lupica Nick h 877 Huron
" Nunzio [Nungia] h 877 Huron
" Saml h 877 Huron
" Saml (Josephine) wks Penna R R h 1267 Grant
Luplow Wm driver Akron Splice M Inc h Lakemore O
Lupo Joseph student h 125 L Voris
" Saml (Josephine) wks Goodrich h 125 E Voris
Lupri Caesar [Elizabeth] chef h 508 Harvey ave

CITY BAKING CO.
PHONE HE-3126

Bakers of Quality Wedding Cakes, Etc.
Main Office, 532 Grant St. 5 Retail Stores

LUPTON

Lupton Mrs Cella A (wid Isaac R) h rear 614 Day
 " Clyde F with Bigas B W Co h rear 611 Day
 " Emmor D student h rear 614 Day
 " Ethelyn N student h rear 614 Day
 Lurie Mary I h 349 S Arlington
 " Michael (Rebecca) junk dr h 349 S Arlington
 " Sarah student h 349 S Arlington
 Lurner Frank h 829 McKinley ave
 Lurry John W (Katie) wks Goodrich h rear 685 T
 Croser
 Lury Margaret student Peoples Hosp h same
 Lusby Allan C (Dorothy A) h rear 266 James
 " Donald F (Frances V) auto mech h 870 Cok ave
 " Francis I student h rear 266 James
 " Herbert M truck dr h rear 266 James
 " James A (Georgina) h rear 266 James
 " Robt T (Catherine K) h 814 Amherst
 Luse Alex M (Nellie I) janitor 1st Cong Ch (C F)
 r 1944 2d (C F)
 " Dalton clk Shell P Co h 1935 2d (C F)
 " Mrs Ida J (wid Harden D) h 1945 2d (C F)
 " Mary F clk THE M O'NEIL CO h 1935 2d (C F)
 Lushbaugh Ralph F wks Keiths Palace h 190 Al-
 bertl ct
 Lusher Mrs Carrie (wid Albert) r 31 Merriman rd
 " Frank L (Anna E) wks Goodyear h 1175 Juniper
 Lusignan Joseph engr Ohio Ins Co r 1509 Jefferson
 Lusk Albert A student h 953 Penn ave
 " Carl T mangr Postal Tel C Co h 953 Penn ave
 " Chester C student h 231 W Croser
 " Chester I student h 231 W Croser
 " David electr r 398 F Buchtel ave
 " Mrs Edith I h 214 11th S W
 " Herbert N (Jillie M) clk Firestone h 2100 East
 " Mrs Ida M h 1536 Englewood ave
 " Mrs Isabel M (wid John B) h 950 Victory
 " James W (Myrtle H) wks Goodrich h 1043 Oak-
 land ave
 " John (Ida) h 1494 1 Market
 " Louis G (Lamma J) wks Goodyear h 1721 Woods
 rd
 " Phillip R h 953 Penn ave
 " Randall F trav slsmn h 2498 Edwin ave
 Lusk & Son Inc W B Lusk pres and treas I R Lusk
 sec grocers 231 W Croser
 " Taylor R (Viola) sec Lusk & Son Inc h 930 Vic-
 tory
 " Thos H (Vandola C) h 953 Penna ave
 " Wm B (Sarah A) pres Lusk & Son Inc h 211 W
 Croser
 Lusco Stephen slsmn r 425 Sumner
 Lusak Anna M student h 248 L Voris
 " Joseph J h 248 L Voris
 " Josephine I clk Goodrich h 248 E Voris
 " Mrs Nellie F (wid John) h 248 E Voris
 Lustig Frank (Barbara) wks Goodrich h 1120 Park-
 dale dr
 " John P (Pauline A) wks Goodrich h 1036 Lane
 " Rudolph h 1036 Lane
 " Victor student h 1036 Lane
 Lustig Barney wks Firestone h 524 Bacon ave
 " Edward D (Irene E) wks Goodrich h 729 Polk av
 Luta Justin student h 147 Stanton ave
 " Peter truck dr h 147 Stanton ave
 " Theodore (Elizabeth) wks Firestone h 147 Stanton
 Lutchko Geo wks Falls Paper Box Co h 1188 Beards-
 ley
 Lute Clarence J (Jane) carp h 2970 Forrest Park
 blvd
 " Dile M student h 321 Dennison ave
 " Harold student h 2970 Forrest Park blvd
 " Ira H (Sadie E) carp h 321 Dennison ave
 " Norman E clk h 321 Dennison ave
 Luter Clarence M clk Acme No 59 r 192 W Chestnut
 Lutes Columbus M (Lillian W) engr Goodyear h
 2554 Woodmere ave
 " Homer H wks Goodyear h 194 N Adolph ave
 " James M student h 2554 Woodmere ave
 " Leonard R student h 194 N Adolph ave
 " Mrs Ruth H h 614 Day
 " Willis H (Lillian) policeman Goodyear h 194 N
 Adolph ave
 Lutey John J (Marie R) wks Firestone h 185 E Arch-
 wood ave

LUTHE EDWIN J (Frances L) painter and decora-
tor 980 N Howard h same Phone BL 6613 (See
page 113)

" Garnette B asst bkpr Kresge Co h 980 N Howard
 " Wm R with I J Lutha h 980 N Howard
 Luther Chas B (Mary M) clk Goodrich h 79 Uhler
 " Harvey W (Ethel) wks Goodrich h 293 W Miller
 " Mitchell (Ethel) wks Firestone h 39 E Emer-
 ling ave

LUTHERAN

Lutheran Hospice Mrs Alberta J Smyser matron 64
 N Prospect
 Lutman Geo W (Jessie H) wks Gen I & R Co h
 1033 Dayton
 Luttich Richard wks Ent Mfg Co h 1395 Laffer av
 Luttrell Edgar (Augusta) wks Goodyear-Z Corp h
 120 Graham rd (C F)
 " Edgar jr student h 120 Graham rd (C F)
 " Lenora student h 120 Graham rd (C F)
 " Mildred student h 120 Graham rd (C F)
 Lutz Mrs Alma R h 113 Kelly ave
 " Mrs Anna M h 353 Lindenwood ave
 " Arthur G (Della) shtmtwkr h 935 Young
 " Bettie M r 1051 S Main
 " Brady F (Nellie M) h 89 S Maple
 " Claude E mgr Haley C & S Co h 2075 Cook (C F)
 " Edward L wks Beacon J Co h 373 Hill rd (Stow)
 " Edward R student h 670 Amherst
 " Edwin (Sadie) h 1771 4th (C F)
 " Elmer E (Aethel A) h 746 Fern
 " Emil (Elsie C) wks Firestone h 679 Amherst
 " Ernest J (Clara A) carp h 228 Tudor ave
 " Everett H (Everell G) bus opr Ak Trans Co h
 323 Carroll
 " Fern O cashr Warehouse Mkt h 482 Homer ave
 " Geo B (Jessie M) pressman Beacon Journal h 818
 Garden ave (C F)
 " Geo I (Jessie J) clk Dettling Bros h 726 Glendora
 " Mrs Izora J (wid Wm) h 256 Cable pl
 " Jacob A (Lola M) h 482 Homer ave
 " John A (Sadie C) slsmn h 1278 Collinwood ave
 " John G barber h 1278 Collinwood ave
 " Junius J student h 502 Talbot ave
 " Kenneth E (Mildred J) rubwkr h 2475 27th S W
 " Lillian T h 113 Kelly ave
 " Lucille student h 113 Kelly ave
 " Madeline student h 879 Amherst
 " Marlin G (Edna M) slsmn h 1642 Breiding rd
 " Marvin L (Marie M) wks Inda T & R Co h
 2139 8th (C F)
 " Mildred P clk Warehouse Mkt h 482 Homer ave
 " Otto A (Bertha M) mgr Wagoner Provision Co h
 502 Talbot ave
 " Paul J h 679 Amherst
 LUTZ PHILIP P (Fay O) pres and treas Aster
 Cash Markets Co h 426 S Firestone blvd Phone
 FR-3674
 " Preston F (Hazel J) wks Goodyear h 1199 Mur-
 ray ave
 " Ralph (Rose) wks Goodrich h 644 W Thornton
 LUTZ RAYMOND G (Helen M) (Buckeye Sign Ser-
 vice) h 1030 Collinwood ave Phone FR-1805
 " Robt student h 644 W Thornton
 " Roy N (Ina D) bkpr r 333 Parkwood ave
 " Roy W (Gertrude C) slsmn h 373 Idle rd (Stow)
 " Ruth nurse h 278 Crosby
 " Theodore R (Elsie A) millwright h 422 Rexford
 " Twila M clk Goodyear h 113 Kelly ave
 " Wilford I (Dorothy E) teller Ak Sav & L Co h
 735 Glendora ave
 " Wm E tax & land agt Ohio Edison Co h Cleveland
 O
 " Willis E (Clara A) h 2075 Cook (C F)
 Lutzenheizer Glenn wks Goodyear r 91 Hamilton av
 Luvesia Wilbert L r 611 E Buchtel ave
 Lux Eleanor L clk THE M O'NEIL CO h 784 Ken-
 yon
 " Emil (Helen) clk Goodrich h 784 Kenyon
 " Jerome C (Anna C) clk Goodrich h 1155 Tullp av
 " Leo A (Helen E) clk First-Central I Co h 304
 Hastings pl
 " Raymond A (Bessie M) clk Goodrich h 766 Coburn
 Luxeder Alex (Christina) shtmtwkr h 182 E Arch-
 wood ave
 " Anthony (Theresa) h 131 Berkley ave
 " Anthony jr truck dr h 131 Berkley ave
 " Joseph (Rose) h 1286 Bellows
 " Joseph G (Anna B) mach h 704 Elbon ave
 " Katherine T wks Ent Mfg Co h 1286 Bellows
 Luxmore John R (Pauline M) drftsman Good & Wag-
 ner h 131 Atlas
 Luxon Solon D wks A C & Y Ry r 83 Detroit
 Luyster Wm M (Ida) wks Goodrich h 24 Cole pl
 Luz Adolph E (Pearl J) wks O B, Iel Co h 1214
 Adendale ave
 Luzader E Dewey (Clida L) wks Firestone h 63 Ira
 Luzer Mary M wks Goodyear h 11 S Johns ave
 Luzesky Rudolph wks Goodyear r 741 Roselawn av
 Lzas Mrs Bertha (wid Henderson) h 774 Douglas
 Lzarger Florence M clk h 857 Oberlin
 " Margaret A student h 1163 Collinwood ave
 " Raymond C (Anna M) mach Firestone h 2117 4th
 ct (C F)

FIRST INDUSTRIAL BANK of AKRON

INVESTIGATE OUR PLAN, IT HAS HELPED THOUSANDS OF AKRONITES

AKRON 1933 CITY DIRECTORY

1033

LYBARGER

" Robt F [Lottie M] wchmkr Yeager Co h 867 Oberlin
 " Walter C [Mabel C] agt Prud I Co h 1163 Collinwood ave
 Lybarger Geraldine B student h 2475 Northland (C F)
 " Wm J student h 2475 Northland (C F)
 " Wm O [Grace M] auto service sta 2709 Front (C F) h 2475 Northland (C F)
 Lybrook Alfred W h rear 668 Ripley ave
 Lyczak James r 185 Gertrude
 Lyann Mrs Elva r 36 S Johns ave
 " Paul driver Bollinger P Co h 821 S Main
 " Payton h 821 S Main
 Lychek James clk M A Halaby h 155 Gertrude
 Lycurgus Lunch (I Sackorofos) 16 N Case ave
 Lyden ~~See~~ See also Leyden
 " Ida wks Sun Pub Co h 33 S Maple
 " Mrs Ida V (wid Timothy) h 111 Good
 " J Edgar h 111 Good
 " Paul J [Mabel A] drftsmn h 1133 Linden ave
 Lyder Fred H [Mary P] dentist 604 Permanent S & L Bldg h 180 N Portage path
 Lydiatt Geo E [Louise] shipper Ak Electro & S Co h 652 E Market
 " James S [Sarah] clk h 652 E Market
 Lydic Ellen student City Hosp h 39 Arch
 " Robt R [Ida M] rubwkr h 1009 Victory
 Lydick Alice cashr r Y W C A
 Lydon Ruth E dental hygienist Dr W J Ream h 214 N Portage path
 Lyell Hal S [Marjorie S] asst supt Prud I Co h 1810 Carter ave
 Lyeth A G Jr h 608 W Market
 Lykens Dorothy S clk h 736 Diagonal rd
 " Elmer G student h 736 Diagonal rd
 " Eva E clk h 736 Diagonal rd
 " Saml H [Margaret W] h 736 Diagonal rd
 Lykes Henry L [Nannie, D] h 322 Carroll
 " Johns S [Ruby M] h 361 Brownleigh ct
 " Robt h 322 Carroll
 Lyle Bernard V student h 722 Francis ave (C F)
 " Bernard V student h 2815 Northland (C F)
 " Mrs Bernice L treas Lyle Chevrolet Co h 1224 Sackett ave (C F)

LYLE CHEVROLET CO

F G Lyle pres, H M Gould sec, Mrs Bernice L Lyle treas, Chevrolet Automobiles sales and service 2406 Front (C F) Phone WA-1022

" Donald [Mildred D] wks Goodrich h 214 W Arndale rd (Stow)
 " Edgar R [Sadie S] wks Goodrich h 1059 N Howard
 " Edgar S student h 1059 N Howard
LYLE FORRFST G [Bernice L] pres Lyle Chevrolet Co h 1224 Sackett ave (C F) Phone WA 8542
 " Fred [Genevieve F] clk Goodrich h 2815 Northland (C F)
 " Gaylon [Martha M] wks Goodyear h 1019 5th av
 " Harry A [Leah J] wks Goodrich h 436 Noble ave
 " Henry [Mary B] wks Goodrich h 903 Dover ave
 " Howard M [Hazel B] wks Twin Coach Co h 2505 Maplewood (C F)
 " John [Betty] lab h 1184 Bittner pl
 " Lorin T [Lillian E] atty Firestone h 960 Jefferson ave
 " Miriam h 436 Noble ave
 " Paul L [Ruth I] mach h 2270 14th S W
 " Ray E [Mary L] clk r 2206 19th S W
 " Rosanna V h 2505 Maplewood (C F)
 " Wm D h 2505 Maplewood (C F)
 Lyman Mrs Alice D (wid Alfred E) h 202 Twin Oaks rd
 " Elwood R [Catherine R] truck dr h 1256 Tampa
LYMAN-HAWKINS LUMBER CO The, Jacob Abendshure pres R M Giesy jr vice pres J I Woodruff sec J H Shreffler treas W G Smith gen mgr Charles Mueller asst mgr lumber and mill work 1020 Switzer ave Phone BL 3119 (See page 96)
 " Jesse R [Jennie B] opt St Rj h 2315 18th S W
LYMAN LUCIUS B [Sarah J] pres and treas Lyman Motor Sales Inc pres Buckeye Cycle Co h Tallmadge O Phone JE-7740
LYMAN MOTOR SALES INC, I B Lyman pres and treas R B Lyman sec used cars 191 E Market Phone FR 4317
 " Mrs Nellie D (wid John W) h Dr J N Weller Ridgewood rd

LYMAN

LYMAN RICHARD B [Betty W] sec Lyman Motor Sales Inc h Lakeland parkway (S L V) Phone WA-3684
 " Wm D [Paula E] wks Goodrich h 881 Polk ave
 Lyman Chas R [Thelma] clk Goodrich h 246 Sobul ave
 Lynch A P Gorman [Bertha H] wks Goodyear h 142 Willard
 " Albert J clk Ohio Edison Co h 37 Conger ave
 " Albert J photo fnshr h 635 E Market
 " Alberta S musician h 635 E Market
 " Alice C stenog Water Works h 37 Conger ave
 " Alta C student h 406 Bishop
 " Alvin student r 212 Crosby
 " Anna R h 406 Bishop
 " Bartley h 861 May
 " Basil [Mildred G] wks Goodrich h 666 Spicer
 " Benj L [Gertrude] rubwkr h 310 E Exchange
 " Burt J h 37 Conger ave
 " Catherine M student h 95 Westwood ave
 " Clifford, rubwkr h 330 E Exchange
 " Colletta h 861 May
 " Conley E [Dorothy T] inspr Firestone h 127 E Rosewood ave
 " Danl wks Goodyear h 1278 E North
 " Dorothy wks 50 Twin Oaks rd
 " Dorothy V student h 635 E Market
 " Edward F [M Josephine] deputy sheriff h 213 - Smith
 " Edward J [Minnie L] shtmtlwr h 16 Oakes dr
 " Mrs Ella S (wid John J) h 202 Crosby
 " Enos W [Devona] wks Goodyear h 424 Brooklands
 " F Paul tel opr h 382 Douglas
 " Frederick L [Sadie L] dep bailiff Municipal Court h 850 Eva ave
 " Geo F [Florence M] wks Goodrich h 1133 Laurel
 " Geo R h 896 Hunt
 " Gerald G student h 282 Russell ave
 " Glenn rubwkr h 330 E Exchange
 " Grace wks Goodyear r 1414 League
 " Harry W h 202 Crosby
 " Helen wks Firestone r 366 Palm ave
 " Howard E student h 850 Eva ave
 " James A [Vira] wks Goodrich h 246 W Exchange
 " James J [Frances H] toolmkr Goodyear h 276 Merriman rd
 " James M h 271 Roosevelt ave (C F)
 " Jane C wks Vollbracht Co h 271 Roosevelt ave (C F)
 " Jennie E h 621 Talbot ave
 " John I wks Goodrich h 1133 Laurel ave
 " John J [May A] h 2278 6th (C F)
 " Joseph [Ruby A] mach h 206 James
 " Joseph W [Rilla B] wks Goodyear h 1002 Valdes
 " Leo A [Dorothy D] merchant policeman h 561 May
 " Mrs Lily T (wid John M) h 382 Douglas
 " M Urban pharm h 382 Douglas
 " Martin I [Margaret G] h 406 Bishop
 " Martin T Jr h 406 Bishop
 " Mary student r 503 Coburn
 " Mary A cashr Washington Natl Ins Co h 213 - Smith
 " Mrs Mary C (wid John C) h 37 Conger ave
 " Mary M student nurse h 95 Westwood ave
 " Mary T stenog h 635 E Market
 " Michael E [Sarah A] wks Goodyear h 621 Talbot
 " Mrs Mildred h 815 Baird
 " Patrick M [Thetis M] with Goodyear h 2419 16th (C F)
 " Paul E brklyr h 330 Fernwood dr
 " Richard H clk h 382 Douglas
 " Robt L wks Eclat R Co h 2489 3d (C F)
 " Rose h 13 Furnace
 " Ruth E student h 213 Smith
 " Susanna h 236 W South
 " Thos A [Jeannette] slsmn h 282 Russell ave
 " Thos E student h 382 Douglas
 " Thos H [Marie J] slsmn h 95 Westwood ave
 " Urban D clk Ak Pharmacy Co h 382 Douglas
 " Veronica F stenog Wayne Agency Co h 632 Falls ave (C F)
 " W Orville [Lenora V] auto mech h 981 Owen
 " Walter C [Edna L] wks Firestone h 682 Amherst
 " Wm h 2159 Mogadore rd
 " Wm [Elizabeth N] h 2489 3d (C F)
 " Wm D dancing studio 10 S Main h 422 Doyle
 " Wm E [Lenora J] brklyr h 330 Fernwood dr
 " Wm W clk D R Strickler h 2489 3d (C F)
 " Mrs Wilma (wid Robt) h 199 Parkins
 " Mrs Winifred wks 50 Twin Oaks rd

THE CLASSIFIED BUSINESS DIRECTORY

IS THE BEST BUYERS GUIDE

-1034

BURCH DIRECTORY CO'S

LYNDS

Lynds Alva I [Anna B] asst supt mails Postoffice h 82 Frances ave
 " Jeannette I stenog Ak-Selle Co h 82 Frances ave
 " Robt R student h 82 Frances ave
 Lynett John A [Marie A] carp h 555 Marvlew ave
 " Thos F [Mary F] sergt of police h 647 Columbia
 Lynn Chas C [Laura E] engr City Hosp h 488 Nash
 " Mrs Chessie E h 766 Greenwood ave
 " Mrs Clara E wks Goodrich h 2211 18th S W
 " Clare H [Marge] wks Firestone h 710 Lakemont
 " Clarence W [Maud M] wks Firestone h 2888 Nesmith Lake Blvd

LYNN COAL CO (Richard Lynn) dealers in coal
 2074 Manchester rd Phone HE 7111

" Curtis W [Elizabeth] auto mech r 737 Lovers lane
 " Donald L [Elaine M] slsmn Motor Rim Mfrs Co h 2554 Whitelaw (C F)
 " Earl L [Laurie B] wks Goodyear h 389 Minnie ct
 " Edith M wks Palmer M Co h 2446 26th S W
 " Mrs Elizabeth wks 891 Mercer ave
 " Carl R [Mary E] truck dr h 493 Allenford
 " Harry B clk Postoffice h 870 Avon
 " Harry D truck dr h 493 Allenford
 " Homer E [Hattie L] wks Firestone h 62 Vesper
 " James E [Mabel V] insp Ohio Edison Co h 1128 Big Falls ave
 " Orrien K [Zelda W] h 300 Fess ave
 " Richard (Lynn Coal Co) h 724 Kenmore Blvd
 " Robt S painter h 70 Bittman
 " Thos H h 870 Avon
 " Wilber T bkpr Firestone P F & S Bank h 759 Orlando ave
 " Wm G wks Ak Mattress Co h 870 Avon
 Lyon Hurl W [Elizabeth M] barber A V Wilson r 1835 Ford ave
 " E Jean student h 184 Casterton ave

LYON EDWIN S [Mary M] physician 1718 First-Central Trust Bldg Phone BL-4723 hours 2 to 5 p m Tuesdays and Thursdays 7 to 8 p m Sundays by appointment h 184 Casterton ave Phone JE-4636

" Elizabeth M h 36 N Maple
 " Elizabeth M h 578 W Market
 " Elmer E [Edna M] h 1581 Merrill ave
 " Frank M [Della M] h 456 Homer ave
 " Geo R [Mary D] chem engr h 919 Hamlin
 " Hamann tchr h 101 S Balch
 " J Howard bkpr First-Central F Co h 456 Homer
 " Mrs Jessie F (wid Dr Orrin A) h 630 W Market
 " John S [Fay L] mach h 917 Chalker
 " Lafayette L [Jonnie W] wks Goodyear h 1654 Goodyear Blvd
 " Mildred M clk O B Tel Co h 917 Chalker
 " Mrs Miranda (wid Osion G) h 216 Gale
 " Morris R [Helen B] wks Perfection R Co r 532 Inman
 " O Paul slsmn Dauntless P & L Co h 630 W Market
 " Opal B bkpr Averill D Co h 1581 Merrill ave
 " Ray h 708 Greenwood ave
 " Tailoring Co J A DeSure mgr 272 S Main
 " Wm D [Pearl B] phys 101 S Balch h same
 Lyons Alphonso [Ella] h 371 Washington
 " Andrew L h 280 Kelly ave
 " Anne L h 267 Euclid ave
 " Asa C [Edna E] wks Goodyear h 69 S Forge
 " Chas musician r 305 W North
 " Chas S [Susan J] h 225 Uniondale dr (Stow)
 " Mrs Clara h 437 Matthews
 " Claude lab r 1203 Moore
 " Clayton E wks Am H R Co h 1551 Englewood ave
 " Dewey B [Catherine M] wks Goodyear h 1448 Hugeliet
 " Earl [Fithel] wks Goodyear h 53 Kirkwood ave
 " Earl N wks Goodrich h 1116 Mercer ave
 " Edna M stenog h 2642 6th (C F)
 " Ernest W [Blanche E] wks Imp El Co h 142 N Forge
 " Frank drilling contr r Hotel Akron
 " Fred [Leona M] mach Goodyear h 1243 Chestnut Blvd (C F)
 " Geo M [Alice V] wks Goodrich h 1116 Mercer ave
 " Geo M jr h 1116 Mercer ave
 " Grady A rubwkr h 250 Kelly ave
 " Gust [Anna] h 624 Garry rd
 " Harold A [Marie E] wks Goodrich h 1551 Englewood ave
 " J Kirk [Lucille L] chemist Goodrich h 2612 3d (C F)
 " Jack F [Iva M] truck dr h 778 Ravenswood

LYONS

" James L [Sarah E] slsmn Quality F Co h 1014 Hardesty Blvd
 " John E spiritualist reader h 379 Albert pl
 " John E [Ruth L] electn h 180 N Forge
 " Leo W [Loretta A] wks O B Tel Co h 1152 Diets
 " Minnie h 406 Prospect ave (C F)
LYONS ORTHOPEDIC & TRUSS CO (Thos J Lyons)
 mfrs and fitters of trusses elastic stockings abdominal belts braces artificial limbs etc 28 W Market Phone HE-1821 (See page 135)
 " Other J wks Goodyear h 53 Kirkwood ave
 " Patrick J [Bertha] h 177 E Archwood ave
 " Ralph S [Iaone H] formn Goodyear h 403 Wildwood ave
 " Ralph V student h 1116 Mercer ave
 " Theodore H r 945 Minota ave
 " Theodore W [Lulu B] wks County h 2642 6th (C F)

LYONS THOMAS J [Veronica M] (Lyons Orthopedic & Truss Co) h 222 Crosby

" Verna I h 2642 6th (C F)
 " Victor F h 624 Garry rd
 " Walter [Doris] engr Firestone h 1662 25th (C F)
 " Walter B [Viola] wks Goodyear h 142 Henry
 " Walter L wks Gen J & R Co h 624 Garry rd
 " Wilbur H student h 1116 Mercer ave
 " Wm E printer h 2642 6th (C F)
 " Wm M [Emma] h 2274 13th S W
 Lysy Michael [Eva] wks Firestone h 1235 Atwood
 Lythgoe Clifford [Maude I] slsmn Peoples Dairy h 614 Sumner
 " Garfield L [Nancy L] supvr Ohio Edison E S Co h Portage Lakes O
 " Rev John [Martha] wks Firestone h 1154 Rhodes
 Lytle Calop [Lucy] wks Goodyear h 401 Washington
 " Carl L [Lather] h rear 950 W Bowery
 " Chas E [Caroline] slsmn h 119 Roger ave
 " Curtis G [Hazel F] mgr Acme No 19 h 375 Lillian
 " Edward A [Lucy A] slsmn C E Maloy Motor Co h 960 Sawyer ave
 " Edwin student h 63 Detroit
 " Elbert [Margaret] huckster h rear 568 Douglas
 " Elmer J [Kathryn C] dept mgr Gen T & R Co h 124 E Dartmore ave
 " Eugene B wks Goodyear h 53 Detroit
 " Mrs Fannie h 773 Euclid ave
 " Francis A [Florence C] mach h 2239 20th S W
 " Helen R student h 713 Bisson ave
 " Jessie h 773 Euclid ave
 " John B [Alice] wks Goodyear h 124 Chestnut al
 " John F [Mildred] with Goodrich h 565 Malvern rd
 " Mrs Kate L (wid Marion C) h 1090 W Market
 " Lloyd E [Edna M] wks Firestone h 1217 Lily
 " Louise M stenog First-Central T Co h 276 Duane dr
 " Morris B [Mary A] h 12 Detroit
 " Ned h 124 Chestnut al
 " Ora E [L Margaret] atty 813 2d Natl Bldg h 43 Byers ave
 " Otis M [Genevieve G] h 366 Ritchie rd (Stow)
 " Priscilla tchr h 53 Detroit
 " Mrs Priscilla J (wid Edwin G) h 53 Detroit
 " Reid R [Beatrice] wks Firestone S P Co h 478 Rexford
 " Ulysses h 773 Euclid ave
 " Virginia C h 53 Detroit
 Lytton Amos H [Lillie L] wks Goodyear h 888 Corley
 " Glendy N [Mary S] wks Goodyear h 608 Wilson
 " James O [Maude J] wks Goodyear h 639 McQueeey ave
 Lzak Carl [Anna] h 1226 Wyley ave
 " Mary student h 1226 Wyley ave
 " Nick student h 1226 Wyley ave



M & B Auto Radiator Works (H F Miller) 39 S Summit
 M B Cleaners A H Farr mgr 346 W Market
 M & B Fruit Juice Inc C R McDonald pres W S Hensley sec H D Boyer treas beverage mfrs 789 F Fallmadge ave
 M & M Co R F Stump mgr wholesale automobile accessories 362 W Bowery
 M Marie s Beauty Parlor (Mrs Rachael Nilson) 776 N Main
 Mang C Henry [Lena W] painter h 287 Noah ave
 " Carl J, farmer h White Pond dr
 " Clarence P h 791 Coburn
 " Mrs Emma M (wid Jacob) h White Pond dr
 " Geo [Lydia] h 40 Mtview ave

W. D. TURNER
WALL PAPER COMPANY



WALL PAPER, PAINT, LINO-LEUM, WINDOW SHADES
Akron and Barberton

"HOLEPROOF" HOSIERY

KOCH'S

111 SOUTH
MAIN ST.

AKRON 1933 CITY DIRECTORY

1035

MAAG

" Grover C h 791 Coburn
" Myrtle L h 791 Coburn
" Philip W h 791 Coburn
Maahs Beatrice B student h 1395 Goodyear blvd
Maahs & Canter (W F Maahs R P Canter) sheet
metal work rear 960 Grant
" Chas F [Anna M] truck dr h 631 Upson
" Henry F [Cora M] with Pockrandt Paint Mfg Co
h 1395 Goodyear blvd
" Robt H clk Mil-Len Drug Co h 631 Upson
" Wm F [Pearl I] (Maahs & Canter) h Cuya Falls
O R D ?
Maas Ljov F [Calli D] engr Goodyear h 298 E Kent
rd (Stow)
Maass Milo h 1236 Herman ave
" Theodore h 1236 Herman ave
Mabe Homer C [Ada M] wks Goodrich h 270 W
South
" Reba I student h 270 W South
Mabus Frank J [Martha B] wks Goodyear h 433
Spalding
Mabry Alonzo L [Myrtle] wks Goodrich h 76 W
Thornton
" Mrs Edith slswmn StGermIn Realty Co r 797
Roslyn ave
" Edwin A [Winifred J] vice pres and treas Akron
Jewelers Supply Inc h 73 S Highland ave
" Lona D [Hazel I] wks Goodyear h 47 StJohns av
" James B h 76 W Thornton
" John F pres Akron Jewelers Supply Inc r Y M C A
" Raymond L h 76 W Thornton
Mabus Earl H [Ollie I] fireman Mohawk R Co h
1249 4th ave
" Louis O student h 1249 4th ave
Macaule Thos [Mary] wks Quaker O Co h 1061 Ray-
mond
" Viola student h 1061 Raymond
Micaluso August h 628 Myrtle ave (C F)
" August R [Cherry H] with Ak Art Cmt Studio
h 1524 20th (C F)
" Ernest clk G W Burg h 1035 Oakland ave
" Frank [Lena] shoe repr 10 Portage trail (C F)
h 628 Myrtle ave (C F)
" Joseph J clk THE A POLSKY CO h 386 Patter-
son ave
" Mrs Rose (wid Peter) h 1035 Oakland ave
" Sadie h 628 Myrtle ave (C F)
" Tony [Jenniel] h 386 Patterson ave
MacAnaney Edward h 1828 Tonawanda ave
" Paul I student h 1828 Tonawanda ave
" Vincent E [Carrle A] wks Goodyear h 1828 Tona-
wanda ave
Macauley Ihos wks Firestone h 1122 Big Falls ave
MacAyeal Rev Howard S [Anna R] h 63 Beck ave
MacBeth Otis r 509 Ohio
MacBriar Geo [Fannie] auto serv sta 538 Grant h
559 Hill ave (C F)
" Wm C [Hattie M] wks Firestone h 835 Saxon av
" Wm C Jr student h 835 Saxon ave
MacBride Arthur N student h 91 Goodyear blvd
" Danl K [M Anne] agt Mass L I Co h White
Pond dr
" Earl F [Clyde G] mgr Falls Theatre h 2540 Berk
(C F)
" Gertrude F student h 2540 Berk (C F)
" Homer J [Mary C] wks Goodyear h 91 Goodyear
blvd
" Nellie A student h 91 Goodyear b J
MacCalla Clifford S vice pres Ohio Edison Co h
Youngstown O
Macchiarlo Mike [Angeline] lib h 729 Moon
MacClellan Allen R student h 696 Blinche
" Joseph J [Susan M] wks Goodrich h 696 Blinche
" Malcolm W engr h 696 Blinche
MacConnaughes Andrew K [Lucretia] clk h 568 W
Exchange
" John B [Zella B] wks Peoples S Dis h 868 W
Exchange
Maccora Carl [Julia A] h 611 Mission rd
MacCracken Alan L [Marthens B] h 83 S Allington
" Geo L [Nelle B] cashr Ry Ex Agcy h 133 Dodge
" Geo L Jr student h 183 Dodge ave
MacCreary Sarah I h 189 E Exchange
MacDermott Bros R C Diday solicitor motor truck-
ing 100 Beech
MacDonald ~~See~~ See also McDonald
" Alexander C [Margaret] wks Goodyear h 44 S
Bates
" Alexander J [Irene C] wks Goodyear-Z Corp h
632 Melrose
" Alvina F [Gladys K] prsmn I W Orth Co h 2454
8th (C F)

MACDONALD

MACDONALD CLYDE B [Phillis M] attorney at
law 631 2d Natl Bldg Phone HL-2312 h 825
Greenwood ave Phone HE 8386
" Colin [Mary A] (Macks Repair Shop) h 234 E
South
" Colina student h 234 E South
" Donald slsmn THE A POLSKY CO r 643 Mad-
ison ave
" Doreen C student h 532 Melrose
" Edmund J [Josephine] formn Burger I Co h
1214 Lily
" Edmund J Jr truck dr h 1214 Lily
" Fred J wks Burger I Co h 1214 Lily
" Gerald H student h 2454 8th (C F)
" Grace B student h 1214 Lily
" James E [Lois E] with Goodyear h 122 Marhofer
ave (Stow)
" James L clk Natl R M Co h 193 Merriman rd
" John A [Mary A] slsmn h 451 Reed ave
" Margaret N clk Rutledge Drug Co No 1 h 284
E South
" Meda wks 564 Merriman rd
" Oliver M truck dr r 126 E Voris
" Philip C [Harriet H] h 729 Perkins Park dr
" Ray R wks Firestone h 968 Dayton
" Ruth N h 968 Dayton
" T Ray [Catherine C] (The Canteen) h 1408 Chest-
nut blvd (C F)
MacDougall Mrs Catherine P h 450 Magnolia ave
(C F)
Mace Albern [Catherine] rubwkr h 493 Harvey ave
" Benj H [Nora B] carp h 1701 Coventry
" Catherine student h 338 N Firestone blvd
" Claude C [Clara F] wks Firestone h 819 Evans
" Doris E student h 819 Evans ave
" Everett H [Rebecca F] wks Firestone h 338 N
Firestone blvd
" Freer R [Pearl] wks Akron K C M F h 881 St-
Clair
" Harlan II san engr Brastow & McCurdy Inc h 58
Paris ave
" Leon wks F D Wilkinson r 847 Hazel
" Mable M clk Seiberling R Co h 2334 2d (C F)
" Mandeville W [Elsie] wks Goodyear h 414 Chit-
tenden
" Opal E student h 1701 Coventry
" Ralph formn Summit Pub Co r 2211 2d (C F)
" Raymond P student h 493 Harvey ave
" Mrs Sylvia h 107 W Center
" Warden M h 493 Harvey ave
MacEachin Kariton K [Sylvia E] slsmn h 920 Co-
lumbia ave
Macek Peter wks Goodyear h 834 Adeline
Macerankus John [Mary] lab h 1911 Manchester rd
" Louis student h 1911 Manchester rd
Maceross John student h 599 Koerber ave
" Peter student h 599 Koerber ave
MacFarlane Chas J [Anna E] wks Firestone h 1002
Florida ave
" Mrs Elizabeth nurse h 1759 Hampton rd
MacGillvary Gerald slsmn r 2207 20th S W
MacGranor Wm E [Corinne] wks Goodyear r 179
Pioneer
MacGregor E Elizabeth tchr h 438 Brown
" E Philip student h 438 Brown
" Ernest P [Rose F] auto repr 438 Brown h same
" James R student h 438 Brown
" Rosemary I student h 438 Brown
Machak Geo [Mary] wks Goodyear h 674 Winans av
Machamer Edmund W student h 521 N Howard
" John S [Pearl M] wks Ohio Edison Co h 521 N
Howard
" Sterling S [Kathryn E] wks Ohio Edison Co h
725 Melvin ave (C F)
Machan Antoinette tchr Ak Institute of Music h 102
S High
" Marie K stenog Mather Denlinger & Patterson h
Portage Lakes O
Machulsky John wks Firestone h 948 Nathan
MacIntosh M Mabel stenog Standard S W Co h 846
E Market
" Wm G [Elizabeth] restr 846 E Market h same
Mack August H [Helen I] wks Goodrich h 2401
Congo
Mack's Auto Service (O J Huddleston) 20 Prospect
ave (C F)
Mack's Auto Wrecking Co (G H Miskimens) 1244
Iona ave
Mack Bernard [Flora W] treas Sacks Electrical
Supply Co h 115 N Portage path
" Betty student h 46 Atlas
" Chas [Marie] restr 1053 E Market h same
" Chas F tinner h 1343 Welton ave

The Bankers GUARANTEE Co. INVESTMENTS

Title & Trust

THE DAUNTLESS PLUMBING & ELECTRIC CO. 18-22 E. State St. PHONE

"NORGE" Electric Refrigeration Franklin 8109

1036

BURCH DIRECTORY CO'S.

4% ON SAVINGS 4%

The highest rate of interest
consistent with safety

THE SOCIETY SAVINGS & LOAN CO.

122 S. Main St. Phone Blackstone 1317

MACK

" Coal Co (J A McPherson) 770 W Wilbeth rd
 " Mrs Della A (wid' Thos C) h 462 Sherman
 " Edward H student h 415 Hillman rd
 " Mrs Esther h 128 E Voris
 " Faye E student h 115 N Portage Path
 " Frank r 499 Rothrock
 " Geo (Nina E) tinner h 1343 Welton ave
 " Geo C student h 1343 Welton ave
 " Rev Geo W (Ellen) h 899 Raymond
 " Gustav A (Nellie M) wks Goodrich h 1477 River-
 side dr
 " Harold A (Elizabeth G) wks Goodyear h 1417
 Hillcrest
 " Henry (Hilda) wks Goodyear h 415 Hillman rd
 " Henry A (Evelyn L) wks Firestone h 156 Cole av
 " Howard E (Audrey E) wks Mohawk T & R, Co
 h 1535 Englewood ave
Mack-International Motor Truck Corp H I Boggs
 mgr 696 Johnston
 " James (Marie A) wks Yeager Co h 291 Grove
 " Jennie A h 195 E Crosler
 " John F (Mary) wks Firestone h 195 E Crosler
 " John H h 1953 E Market
 " John H (Lula) Janitor A C & Y Ry h 300 S
 Martha ave
 " Joseph student h 1199 Newton
 " Julia A nurse h 195 E Crosler
 " Katie student h 1199 Newton
 " Lawrence G student h 291 Grove
 " Leroy W student h 112 Cole ave
 " Mrs Leslie wks Goodyear h 727 Grant
 " Lloyd W electr r 462 Sherman
 " Raymond H (Alice C) wks Ohio Edison Co h 1474
 Riverside dr
Mack's Repair Shop (J D McElroy, C MacDonald)
 Locksmiths 1202 S Main
Mack Richard L student h 46 Atlas
 " Riley W (Ida M) wks Goodyear h 339 Wildwood
MACK ROLAND F (Ollie S) treas Akron Coca-Cola
 Bottling Co h 46 Atlas, Phone UN-3557
 " Rubber Co F M McGuckin mgr rubber specialty
 mfrs 1213 Akron S & L Bldg
 " Saml (Sarah) h 354 Wellington ct
Mack's Service Station (G H Misklmens) 2020 East av
Mack Tony lab r 317 W Bartges
 " Wm (Bertha) wks Firestone h 1098 Norka ave
 " Wm J h 195 E Crosler
MacKay Agnes h 254 Campbell
MacKAY ALEX F (Lola B) mgr Empire Finance
 Co h 805 Winton ave Phone JE-7576
 " Alton h 254 Campbell
 " David (Fairlawn Auto Service) h 366 W Malacca
 " Geo F (Grace H) fireman B & O R R h 598 N
 Howard
 " Helena B student h 598 N Howard
 " Isabel tchr h 849 Bloomfield ave
 " James S (Myrtle M) h 254 Campbell
MacKenzie Porter I (Grace L) wks Goodrich h 2282
 8th S W
 " Saml H (Alice P) gro 640 Lincoln ave (C F) h
 same
Mackey Mrs Anna R (wid Harry E) h 84 N Forge
 " Charlotte I student h 1499 Preston ave
 " Donald C (May, I) clk h 53 Beck ave
 " Earl L (Helen E) wks Goodyear h 446 Fuller
 " Edward J (Mary C) with Goodrich h 165 Munroe
 Falls rd (Stow)
 " Elmer S (Grace R) wks Day Lo Sign, Co, h 199
 Glendale ave
 " Floyd T clk h 176 E Mapledale ave
 " Geo radiator mech Hopkins & Kipp A L Inc h
 199 Glendale ave
 " Mrs Gladys F r 18 W Miller ave
 " Grace E student h 176 N Forge
MACKAY GUY A (Alma S) complete furniture re-
 pairing upholstering refinishing antiques re-
 stored 1802 Flint ave h same Phone BL-8826
 " Harold R (Helen L) h 1024 Avon
 " Harold T (Mary) propr Bowery Transfer h 467
 Livingston

MACKAY

" Harry B clk B & O R R h R D 4
 " Harry B jr (Beatrice L) h 1546 White ave
 " Henry H (Eva E) truck dr h 710 Corice
 " James E (Lucy P) (Mackey & Ritchie) h 915 N
 Howard
 " James P (Virginia P) wks Quaker O Co h 642
 Fousse ave
 " James R (Hilda L) electr Goodrich h 176 N
 Forge
 " June M student h 176 N Forge
 " Lindsey (Frances) wchmn Yeager Co h 29 Beck
 " Lucy E h 915 N Howard
 " Margaret B h 29 Beck ave
 " Miner C (Ruth P) wks Firestone h 240 Ham-
 mond ct
 " Ralph V h 29 Beck ave
Mackey & Ritchie (J E Mackey, W M Ritchie) cement
 block mfrs 371 Turner
 " Robt L (Catherine) uphol h w s Utica ave
 " Robt M h 29 Beck ave
 " Roy D (Orpha E) motor trucking h 828 Corley
 " Roy L (Verta V) formn Goodyear h 1499 Pres-
 ton ave
 " Russell A (Florence A) bakery 499 W Exchange
 h 755 Noble ave
 " Ruth J, stenog M F Murdock Co h 915 N Howard
 " Thos F painter h 695 E Exchange
 " Thos S pharm Lea Drug Co h 1802 Flint ave
 " Thos S Jr pharm h 1802 Flint ave
 " Velma I h 755 Noble ave
 " Walker W h 467 Livingston
 " Wm (Isabelle) truck dr h 176 E Mapledale ave
Mackie Gordon H (Hazel T) chemist h 153 S Balch
 " Mrs Nellie wks G W Memmer
Mackin Byron wks Goodrich r rear 17 W South
 " Francis D (Ina M) wks Goodrich h 1521 Tonn-
 wanda ave
 " Ruth wks Y W C A r rear 17 W South-
 " Saml F (Lucy) wks Firestone r 1153 Burkhardt h
 " Theodore A (Frances A) slsmn h 2229 18th (C F)
 " Vincent F (Helen C) with Goodyear h 2631 Berk
 (C F)
MacKinnon Anna M student h 424 Butler ave
 " Lachlan (Christina) wks Col Salt Co h 2315 9th
 S W
 " Peter (Anna J) mach Goodyear h 424 Butler ave
Mackley Evert R (Madge A) barber Met Barber Shop
 h 415 Silver
 " Joseph H student h 415 Silver
 " Omer W (Lucille) tinner h 1172 Pitkin ave
Macklin Alfred H h 946 May ct
 " Betty J student h 992 Bloomfield ave
 " Mrs Elzetta S (wid Simon S) nurse h 316 Sumner
 " Kenneth C pressmn Service Ptg Co h 992 Bloom-
 field ave
 " Mrs Mary E h 502 Vine
 " Otto H (Ethel I) wks Goodrich h 992 Bloom-
 field ave
 " Wm E (Mary J) wks Mrs C I Dodge h s s Rldge-
 wood rd
 " Wm M (Ida) lab h 18 W Bartges
MacKusick Harry A (Mayme H) with Goodrich h 53
 Corson ave
 " Meredith H (Margaret A) elec engr B & W Col h
 956 Winton ave
 " Wm P wks Goodyear h 986 Winton ave
MacLachlan Andrew D (Muriel A) with Goodrich h
 148 N Portage Path
MacLachlin Clifford G auto repr 236 Crosby r 290 W
 Market
Maclaren Alberta M traffic dept Postal Tel C Co h
 Sawyerwood O
MacLean Collin C student h 388 Stevenson ave
 " Gordon h 388 Stevenson ave
 " Hector C clk Peoples Serv Drug No 65 h 388
 Stevenson ave
 " Hector G (Florence M) mach h 388 Stevenson ave
MacLennan Hazel W tchr h 157 S Balch
 " Mrs Mary W (wid Donald) h 157 S Balch
MacLeod Mrs Alice M (wid Malcolm) h 810 Thayer
 " John Janitor Univ of Ak h 246 Forrey
 " Mrs Lois W (wid Neil) h 148 S Arlington
 " Mrs Mary I (wid John) h 246 Torrey
MacMillan Mrs Besse h 235 Pioneer
 " Melvin A student h 235 Pioneer
MacMillen Gilbert J mgr Universal Car Loading &
 Distributing Co h Cleveland O
 " Wm R business broker 83 N Union h same
MacMillon Ida wks 298 Storer ave
MacMonagle Mrs Anna (wid Dr Noah D) h 1249
 Massillon rd

The D. W. KAUFMAN REALTY CO. REALTORS

PHONE HEmlock 8137

AKRON 1933 CITY DIRECTORY

1037

MacMONTAGIE

" Arthur G wks Goodyear h 1249 Massillon rd
 " Morris C h 1249 Massillon rd
 " Ruth M student h 875 Ardmore ave
 " Wm E [Mabel I] wks Goodyear h 875 Ardmore
 MacNab Arthur A [Ida L] mgr Commercial Oil Co
 h 50 Lorena dr
 MacNali Ian A [Louise I] h 833 Keeney
 " John [Margaret A] mach h 502 Linwood ct
 Macomber Helen B h 33 McNaughton
 Macon Lunch (Mrs Rachel A Littell H D Soady)
 442 E Exchange
 Maconachy Andrew P student h 2518 Grant ave (C F)
 " Harry M student h 2518 Grant ave (C F)
 MacPhel Mrs Marie Arund (Mrs Saml A) director
 Akron School of Music h 618 Stevenson ave
 " Saml A [Marie A] optometrist h 618 Stevenson
 MacPherson Everett W [Ethel A] painter h 2620
 Ellet ave
 " Floyd W [Gertrude E] (Royal Photo Studio) h
 546 Talbot-ave
 " Muriel E student h 546 Talbot ave
 " Wm mach Goodyear h 693 Virginia ave
 Macready Margaret h 252 Spicer
 Macree Mrs Violet h 2241 13th S W
 MacSeiber Realty Co Mrs Nettie E Fletcher mgr
 oprs Twin Oaks Pasadena and Mayfield Apts
 218 Twin Oaks rd
 Macsek Steve wks Ent Mfg Co r 190 W Cedar
 MacTavish Walter N [Digma H] slsmn h 1646 Olive
 pl (C F)
 Macut Mrs Darinka (wid Saml) h 1331 Sweitzer av
 MacWhinney Marjorie student h 561 Melrose
 " Mary J student h 561 Melrose
 " Wm C [Gertrude L] clk Goodyear h 561 Melrose
 MacWilliam Robt C [Catherine N] mach h 1891 17th
 S W
 Macv Edgar O [Christin I] chemist Goodrich h
 708 Falls ave (C F)
 Madden Anna V bkpr h 282 Merriman rd
 " Chas F [Eliza C] wks Goodrich h 72 Campbell
 " Chas J-h 636 Elma
 " Clara B h 282 Merriman rd
 " Frank [Della] wks Firestone h 164 Westwood av
MADDEN FRANK W [Edna A] mover and erector
 of buildings heavy machinery boilers tanks
 safes, smoke stacks etc truck crane service
 heavy winch trucks for hire 72 E North Phone
 FR-2314 h 374 N Portage path Phone FR-6414
 (See page 61)
 " Geo R student h 72 Campbell
 " Hugh C [Mary B] stonecutter h 1173 McKinley
 " John B mach h 1173 McKinley ave
 " John D h 72 Campbell
 " Joseph T [Elizabeth M] bldg mover 636 Elma h
 same
 " M Lillian prin'r Bryan School h 26 E Tallmadge av
 " Mary B manicurist **THE M O'NEIL CO** h 1173
 McKinley ave
 " Nelson D student h 72 Campbell
 " Patrick T h 282 Merriman rd
 " Wm B h 1173 McKinley ave
 Maddock Bruce M student h 196 Hudson rd (Stow)
 " David J [Anna M] mach Goodyear h 196 Hudson
 rd (Stow)
 " Mrs Louise h 301 1/2 E North
 " Marian L student h 196 Hudson rd (Stow)
 Maddox Arthur J [Ruth M] wks Goodyear h 335
 Koerber pl
 " Harry L violin maker h 133 Gale
 " Herbert V [Marguerite L] slsmn Goodyear h 2259
 E Market
 " Lee formn h 443 Pine
 " Mrs Madge phone opr Roadway Lx Inc r 74
 Maplewood rd
 " Wallace W [Eva E] wks Seiberling R Co h 1774
 Adelaide blvd
 " Wendell M [Mary F] slsmn h 40 Uhler ave
 Maddy D, Clark [Ruth I] chemist Goodrich h 1690 W
 Exchange
 Madeleine The apartment 492 Euclid ave
 Madelin Geo [Dorothy I] h 213 Eastland ave
 Mader Della h 86 N Summit
 " Harry R [Lura L] wks Diamond Match Co h 336
 Crown
 " Henry h 86 N Summit
 " Lee R [Bettie R] barber 54 E Market h 1514 Grant
 ave (C F)
 " Rosalie B student h 336 Crown
 Maderite Tailoring Co M Harris mgr 129 S Main
 Maderos Louis baker h 452 Flora ave
 " Mrs Mary h 452 Flora ave
 Madigan Carl P student h 843 Oberlin

WE BUILD GOOD WILL WITH
GOOD FUEL and GOOD SERVICE
SWARTZ-CONVERSE Corp.
COAL - COKE
 706 EAST SOUTH STREET PHONE 613-2300 AKRON, OHIO
 1047 WATER STREET PHONE WA-1000 CUYAHOGA FALLS, OHIO

MADIGAN

" John J [Mary M] wks Babcock & W Co h 843
 Oberlin
 Madison Albert J h 621 W Bartzes
 " Ellsworth J [Alice] h 667 S High
 " Harry C [Lester R] mgr Madison s Inc h 716 W
 Market
 Madison s Inc H C Madison mgr, women s wear 193
 S Main
MADISON J DEWITT [Louise B] supt Colonial Salt
 Co h 575 Greenwood ave
 " John [May] carp h 621 W Bartzes
 " Joseph [Elizabeth] lab h 186 Turner
 " Mrs Margaret A h 59 W Crosier
 Madjerich Joseph A [Helen A] clk Goodrich h 2054
 16th S W
 Madlene Claude R [Mayme E] with Summit Beach
 Pk h 306 Hastings pl
 Madlock Albert [Kathryn M] truck dr h 2791 Moga-
 dore rd
 " McKinley lab r 224 Reed ave (C F)
 Madoff Benj [Anna] dry goods 1017 S Main h 554
 Euclid ave
 " Hyman student h 554 Euclid ave
 Madonia Peter [Nellie M] shoe repr 521 1/2 W Bowery
 h 825 Carlyle
 " Salvadore [Margaret] wks Dodge Co h 373 Bailey
 Madonck Wm wks Day Cleaners & Dyers Inc h 453
 Douglas
 Madonik Wm [Eva] h 685 Mallison ave
 Madonni Apartments 890 Redfern ave
 Madroni Carl [Ruchel] wks Ak Trans Co h 191
 Charles
 Madson Arge G [Esther] mgr h 1437 Bernice
 " Einar [Christiane] janitor Y M C A h 818 Bell
 Madurka Joseph [Julia] wks Goodrich h 500 Clover
 Madzay Alexander student h 1315 7th ave
 " Andrew [Eva] rubwkr h 1315 7th ave
 " Eugenia student h 1315 7th ave
 " John [Anna] pressman h 1315 7th ave
 Maenner Paul E [Ida M] drtsmn Firestone r 81 E
 Brookside ave
 Maenza Carl h 591 Kipling
 " Chas S student h 190 Cross
 " Frank student h 591 Kipling
 " Nellie R h 190 Cross
 " Philip [Anna] h 190 Cross
 " Saml h 591 Kipling
 " Tony [Grace] wks Goodyear h 591 Kipling
 Maerean Vasile [Mary] wks Goodyear h 856 Sumner
 Maffet Richard S [Lillian M] acct Ernst & Ernst h
 26 E Tallmadge ave
 Maffett Elias [Julia] wks Firestone h 1176 Taylor
 Magalhaes Joseph [Rose] wks Goodyear h 1287
 7th ave
 Magalski Chester [LaVonne E] wks Eclat R Co h
 2757 Bailey rd (C F)
 " Chester M rubwkr h 1673 Newberry (C F)
 " John [Mary] wks Eclat R Co h 1673 Newberry
 (C F)
 " John M wks Eclat R Co h 1673 Newberry (C F)
 " Joseph S [Clara] h 2757 Bailey rd (C F)
 " Thos P student h 1673 Newberry (C F)
 " Veronica h 1019 Broad blvd (C F)
 " Veronica h 1673 Newberry (C F)
 Magarswoke Danl [Tekla] wks Col Ins Co h 796
 Allyn
 Magaw Walter A [Thelma L] wks Portage Country
 Club h 618 F Archwood ave
 Magazine Alfonso [Josephine] brklyr h 523 Blinn
 " Joseph [Anna] wks Goodrich h 971 Dan
 " Peter [Domenica] lab h 520 Evans ave
 Magdich Mrs Mary h 171 McCoy
 Magdos Andrew [Anna] wks Gen T & R Co h 596
 Morgan ave
 Magee Avis R h 112 Goodyear blvd
 " James T [Mary M] wks Goodyear h 112 Good-
 year blvd
 " Malcolm A [Grace M] with Firestone h 1236 W
 Sunset View dr
 " Nellie I h 112 Goodyear blvd

ICE Order from THE CITY ICE & COAL CO.

PURE ICE, HOTFYR COAL. Phone BBlackstone 7134

1038

BURCH DIRECTORY CO'S

MAGEE

" Robt C [Helen I] mach h 977 Harrison ave
 Magenau Chas W [Margaret] wks F W Woolworth
 Co h 1388 Manchester rd
 " Cloyd C [May] slsmn h 643 W South
 " Edward J [Sue] mach h 1336 Manchester rd
 " Elmer J h 556 Roslyn ave
 " Geo h 1336 Manchester rd
 " Henry [Florence] h 658 Fultz
 " M Dorothy clk h 1088 East ave
 " Russell H h 658 Fultz
 " Wm [Emma] h 1088 East ave
 " Wm H h 1090 East ave

MAGENNIS GEORGE W [Helen M] (Universal Realty Co) pres and treas Eagle Service Co h 186 N Portage Path Phone FR 8741

" Ruth h 186 N Portage Path
 Magensky Angelne V marker THE A POLSKY-CO r 215 Glendale ave

Mager Ernest [Sarah M] engr h 1104 Juniper ave
 Magers Geo W [Minnie B] slsmn h 42 E Archwood ave

Maggart Wilmer mech Cook Coffee Co r 351 Sumner
 Maggar Paul O [Mattie S] slsmn r 839 E Market
 Maggese Joseph R [Mary] wks Goodyear h 1373 Welton ave

Maggio Pietro [Pauline] wks Goodrich h 799 Wall
 Maghes Emmeline photog h 756 Moon
 Magi Steve clk r 1315 S Main

MAGIC MOTORS (Michael Vicek) dealers in Willys 68 and 88--Willys-Knight cars 161-165 Ira ave Phone BL-2613

Magilavy Dan I [Belle I] mgr Dannv Inc h 971 Clark

" John student h 971 Clark
 " Leona student h 971 Clark

Maginly Chas C [Artie B] slsmn Hoover Co h 480 Wildwood ave

" Ethel M student h 480 Wildwood ave
 " Pauline M h 480 Wildwood ave

Magistro Dominic r 104 W Bartses
 Magic Ann h 556 W Wilbeth rd

" Frances wks Palmer M Co h 556 W Wilbeth rd
 " Josephine h 556 W Wilbeth rd

" Michael [Mollie] wks Col Salt Co h 556 W Wilbeth rd

" Michael jr h 556 W Wilbeth rd

Maglione Amedeo [Mary] barber 343 F Cuya Falls ave h same

" Chas H [Beatrice I.] real est h 107 Rotzum ct
 " Elvender F student h 126 S Portage Path

MAGLIONE EMIL sec Magliones Inc h West Reservoir

MAGLIONE FRANK D [Elsie L] pres Magliones Inc h 126 S Portage Path Phone FR 3761

" Henry [Frances] wks Goodrich h 886 Columbia av
 " John [Rose] h 882 Columbia ave

" Louis clk Goodyear h 882 Columbia ave
 " Paul B with Magliones Inc h 900 Seward ave

MAGLIONE RALPH [Catherine L] vice pres Magliones Inc h 900 Seward ave Phone HE-2807

" Wm M [Eleanor I] h 331 W Market

MAGLIONES Inc, Frank D Maglione pres Ralph Maglione vice pres Emil Maglione sec Frank Spallino treas cleaners and dyers office 315 S Main, store No 1 315 S Main store No 2 3 N Main store No 4 377 S Maple store No 5 91 W Exchange Phone HE-2121 connects all stores

Magliotti Sam l h 179 Fremont ave

Magnani Esther h 633 Ranney

" Frank h 633 Ranney
 " John [Mary] r 334 Lookout ave

" Louis [Rose] h 633 Ranney

Magner Jesse D [Alice A] wks Firestone S P Co h 2533 31st S W

Magness Mrs Jonnette B (wid Willard B) h 1130 7th ave

Magnetic Gauge Co P B Schuster pres A G Iadrach sec and treas 60 F Bartses

Magno Clara h 495 Harvey ave

" Joseph [Joanna] h 495 Harvey ave
 " Ralph [Mary] shoe repr 237 W Exchange h 495 Harvey ave

" Mrs Rosa (wid Michael) h 495 Harvey ave

" Saml [Cosama] wks Dollr Cleaners h 1064 Packard dr

Magnuson Gustav H [Anna A] mech Am Storage & T Co h 926 McKinley ave

" Warner G student h 926 McKinley ave

Magone Rafael student h 287 Shelby ave

Magoulick Helen h 1007 Rhodes ave

" Michael [Mary] wks Goodyear h 1007 Rhodes ave

Magousakis Thos wks Goodrich r 209 W Buchtel

MAGRELL

Magrell Wm [Rachel] bus opr h 1880 Fase rd
 Magrini Joseph student h 159 Harold

" Wm [Pia] h 159 Harold

Magruder Florence h 466 Storer ave
 " Obie L [Hattie E] slsmn h 466 Storer ave

Maguire Chas [Catherine] r 36 Ames ct
 " Elizabeth R clk Goodyear h 2114 9th S W

" Gordon E [Betty] h 290 Grand ave
 " Gordon E jr student h 290 Grand ave

" Isabel A student h 719 May
 " James r 40 S Summit

" John [Libbie] wks Firestone h 719 May
 " Margaret I stenog h 2114 9th S-W

" Marie C student h 2332 13th S W
 " Mrs Mary H (wid Thos J) h 2114 9th S W

" Phillip J student h 2332 13th S W
 " Thos B [Lettitia E] gard h 1233 Lexington ave

" Thos J [Irma F] (Sanitary Plumbing & Heating) h 2332 13th S W

" Thos J jr student h 2332 13th S W
 " Wm A [M Nina] mgr Manville-Jenckes Co h 1734 14th (C F)

Magyar Alex wks Goodrich h 993 Haynes

" Club 112 E Thornton
 " Mrs Elizabeth (wid Joseph) h 1012 Grant

" Geo [Anna] wks Firestone S P Co h 1275 Moore
 " John [Anna] h 1372 Andrus

" Joseph student h 1275 Moore
 " Joseph [Mary] wks Brown-G Co h 993 Haynes

" Joseph jr h 1012 Grant
 " Michael wks Goodrich h 1272 Andrus

" Stephen h 1272 Andrus

Magyary Chas h 853 Douglas

" Frank [Mary] wks Goodrich h 1311 Sunrise dr
 " John h 853 Douglas

" Rose h 853 Douglas
 " Mrs Rose (wid Chas M) h 853 Douglas

" Steve [Julia] h 949 Rhodes ave

Mahaffey A Roy [Lenna F] slsmn h 101 Burton av
 " Cecil r 703 S Main

" Furl A [Agnes M] wks Goodyear h 1224 Riverside dr

" James wks Goodrich r 703 S Main
 " Perry L [Elizabeth F] asst frgt agt Penna R R r 2242 8th S W

Mahan Fulton S D student h 640 Glendora ave

" Homer E [Helen S] rubwkr h 711 Grace ave
 " James L h 363 Cloverdale ave

" James F [Kalfus C] dept formn Beacon Journal h 640 Glendora ave

" John R [Alice M] wks Goodrich h 474 Rhodes av
 " John R jr student h 474 Rhodes ave

" Joseph W [Mary A] h 353 Cloverdale ave
 " Kenneth D h 711 Grace ave

" Lyle D [Thelma] auto mech h 934 Humlin
 " Mary L clk Gen F & R Co h 353 Cloverdale ave

" Richard C [Bernadine J] wks Jost Tire Service Co r 1213 5th ave

" Robt E student h 711 Grace ave

Mahana Ruby wks 97 Borton ave

Mahaney Faye M wks 120 Twin Oaks rd

Mahar Lucy A h 47 Olive

Mahas Ford [Helen] wks Firestone h 383 W South

Maher Andrew B [Elizabeth] contr bldr 600 Storer ave h same

" John R [Marie I] wks Firestone h 521 Seth ct

Mahl Mrs Rosa (wid Michael) h 605 Roslyn ave

Mahloskv Clara wks Firestone r 116 Leora ave

Mahogany Geo h 673 Echo

" James W [Rachel] wks Firestone h 673 Echo

Mahon Donna N h 891 Berwin

" Elizabeth nurse h 142 Vesper
 " Geo C [Marian I] in U S Navy h 350 Brittain rd

" James A slsmn Lyle Chevrolet Co h 1034 Oakland ave

MAHON JOHN H [Madeline M] vice pres and mgr casualty dept Seibert-Berry Agcy Co h 506 Noah

" Philmon G [Lotet M] slsmn h 1198 Collinwood av

Mahone Chauncey R [Susie A] carp h 596 W Bowery

" H Jerry candle decorator r 614 E Buchtel ave

Mahoney Anna P h 204 N Maple

" Claude wks Goodyear r 69 Oakdale ave
 " Edward E [Iris D] clk A & P Tea Co h 1444 Bryden dr

" Edward F [Anne] wks Goodyear h 1129 7th ave

" Elizabeth tchr h 398 Erie

" Flora h 467 S Firestone blvd

" Harry h 398 Erie

" Helen E stenog h 398 Erie

" James D [Myrtle] wks Goodrich h 235 Russell ave

" James J [Elizabeth H] formn h 398 Erie

" John A [Ruby B] concessioner h 1145 MtVernon

THE AKRON GENERAL INSURANCE AGENCY COMPANY

174 South Main Street, HEmlock 5191 FIDELITY AND SURETY BONDS

N. H. PORTER Interior and Exterior Painting, Spraying PHONE Artcraft, Decorating, Paper Hanging, Cleaning HEmlack 8 4 1 3

AKRON 1933 CITY DIRECTORY

1039

MAHONEY

" John H [Lorna E] wks Goodyear h 577 Inman
 " John P [Helen M] asst mgr Personal Finance Co
 of Akron Inc h 969 Oakland ave
 " Kenneth R clk Goodrich h 1035 Coventry
 " Leonard student h 398 Erie
 " Margaret wks Goodyear r 252 Pioneer
 " Michael F h 163 Casterton ave
 " Mrs Nancy M (wid Wm) h 1521 Huguelet
 " Patrick F [Anna E] h 1642 10th (C F)
 " Robt E [Mary] (North Howard Garage) r 198
 Alberti ct
 " W Leslie [Alice M] wks Firestone h 942 Harri-
 son ave
 " Wm M [Emma] painter h 72 Nebraska
 Mahony Michael F h 1146 Jefferson ave
 Mahr Anthony P student h 704 Inman
 " Frank [Theresa] wks Goodyear h 704 Inman
 " Frank J student h 704 Inman
 " Joseph F student h 704 Inman
 " Mary J opr O B Tel Co h 704 Inman
 " Theresa A h 704 Inman
 Mahuran Mrs Martha (wid Lee) h 1521 9th (C F)
 Maibrunn August W [Marial] painter h 561 Baird
 " Gertrude Y h 561 Baird
 Maidanick Benj [Mary] gro 668 Coburn h 693 same
 Malden Henry [Helen M] wks Goodyear h 1976 New-
 ton
 Maldenburk Benj E [Wilma L] editorial dept Beacon
 Journal h 46 S Valley
 Maider Joseph P [Olive G] chemist Goodyear, h w s
 Overwood rd
 " Martha tchr r Taylor Hotel
 Maler Albert J [Florence M] mach h 297 Vanman
 " Bertha L tchr r 124 Burton ave
 " Chas h 345 Grace ave
 " Chas J [Florence V] pres and treas Brite Star
 Oil Co h 1270 Della ave
 " Christian [Maggie C] mach h 2064 17th S W
 " Edward L mach h 2064 17th S W
 " Fred W [Harriette M] mdr dry cleaning dept
 Davis L & C Co h 1930 20th (C F)
 " Geo W drv clin h 392 Cross
 " Harry C [Gertrude M] h 336 Koerber pl
 " Hazel L student h 2064 17th S W
 " Joseph [Christina] h 769 Sherman
 " Julius G [Anna M] wks Goodrich h 1231 Belle-
 flower rd
 " M LaVonne student h 1930 20th (C F)
 " Richard P student h 336 Koerber pl
 " Robt M h 2064 17th S W
 Mallis Molly r 1242 Laird
 Mallard A Louis [Mary] wks Goodyear Co h 267
 Euclid ave
 Main Auto Wash (S Irvine J E Bloom) 924 S Main
MAIN COAL CO (G A DeLuca) coal dealers 140 N
 Summit Phone FR-3911
 " Cycle Co (C F Zintel) 277 S Main
 Main & Fxchange Co G F Burkhardt pres W A
 Boesche vice pres Chas Herberich sec G C Dietz
 treas real estate holding 7 W Exchange
 Main & Federal Realty Co A C Blinn vice pres I A
 Joel sec and treas real estate holding 41 E Mill
 " Fender & Body Co (R L Foust) 447 S Main
 " Fish Market (Mrs Fanny Mitseff) 1211 S Main
 " Geo E [Grace F] electn Goodyear h 1126 Triplett
 blvd
 Main & High Realty Co H E Adress pres R A
 Polisky vice pres J L Collins sec Harry Wil-
 liams treas 106 S Main
 Main & Market Building Co A F Ayers pres A C
 Blinn vice pres I A Joel sec and treas real
 estate holding 41 E Mill
 Main-Market Recreation (R M S Hale P Rothman)
 billiards 39 E Market
 " Motor Sales (H C Turney) F C Payne mgr 992 S
 Main
 " Muri C [Florence B] wks Goodyear h 965 Clark
 " Mrs Nina E h 938 5th ave
 " O Ray mech R R Friddle
 " Poultry Co (M Conte) 95 N Main
 Main-State Holding Co, Chas Herberich pres Theo-
 dore DeWitt vice pres L L Kinsey sec and
 treas 267 S Main
 " Tailors (Saml Rosenthal Theodore Platt) 63 N
 Main
 " Tire Service S J Shecht mgr 110 N Main
 Mainarick Michael [Catherine R] wks Goodyear h
 1162-5th ave
 Maine Fly clk Virgil George h 738 W Market
 " Jean r 738 W Market
 Mains Burt [Lois R] h 863 Berwin

MAINS

" Chas A [Marie] lettercarrier h 821 Grant ave
 (C F)
 " Gladys E h 640 Day
 " Glenn [Beatrice] welder h 477 E Cuya Falls ave
 " Mrs Grace M nurse r 68 S Arlington
 " Mrs Hattie A (wid Wm H) h 2121 5th S W
 " John E [Sophia] wks B & O R R h 661 Upson
 " John E Jr [Retta C] slsmn Wonder B Inc h 1209
 Lexington ave
 " June E h 640 Day
 " Lucille E student h 821 Grant ave (C F)
 " Orville H [Ethel K] wks Goodyear h 2252 Emer-
 aid dr
 " Sherman [Cora M] wks B & O R R h 640 Day
 " Stacie E [Audrey H] wks Goodyear h 444 Alex-
 ander
 Mainwaring Raymond T [Pauline J] repr Ohio Struct
 Steel Co and Kalman Steel Co h 1134 Daxton
 Malone Angelo student h 1054 Forbes ave
 " Carrie h 1054 Forbes ave
 " Louis S h 1054 Forbes ave
 " Mrs Mary h 1054 Forbes ave
 " Nick J wks Gen T & R Co h 1054 Forbes ave
 " Paul [Josephine] rubwkr h 1001 Bellows
 Malorca Domenic student h 334 Bryan
 " Leah student h 334 Bryan
 " Matthias [Katie] h 334 Bryan
 " Saml student h 334 Bryan
 Malr James [Agnes M] Jeweler 489 W Exchange h
 903 Stoner
 Mairet Mrs Nellie h 782 Diagonal rd
 " Robt M r 207 F Mill
 " Mrs Rose C h 66 N Adolph ave
 Maisonite Distributing Co, W C Sams mgr 18
 Cross
 Maistros James [Marla] cook h 558 Bishop
 " Michael [Calliope] (Q T Sandwich Shop) h 573
 Lumiere
 " Nick G [Mary F] (Five Points Restaurant) h 195
 Gale
 Maite Joseph wks Star S R Inc h 54 N Valley
 Maltert Andrew [Bess O] mach Goodyear h 826
 Lee dr
 Maitland Evelyn S h 173 E York
 " Isabel T student h 173 F York
 " Marguerite stenog Dill Mfg Co h 355 N Firestone
 blvd
 " Thos [Jessie] brkivr h 173 E York
 Maitlen Harry R [Callie O] millwright h 415 Dres-
 den ave
 Majorov Mrs Elizabeth (wid Michael) h 987 Harp-
 ster ave
 " Harriet K wks Goodrich h 987 Harpster ave
 " Malcolm M h 987 Harpster ave
 " Mary S wks Firestone h 987 Harpster ave
 " Michael M clk h 987 Harpster ave
 " Peter student h 987 Harpster ave
 Majernik Andrew [Anna] drv clin h 989 Boone
 Majestic Ball Park 1725 Bailey rd (C F)
 " Barber Shop (S Miller N Antin) 365 S Main
 " Theatre (H E Hekel) 1065 S Main
 Majewski John [Stella] h 444 Fuller
 " Joseph student h 444 Fuller
 " Stanley student h 444 Fuller
 Majl Frances E student h 1470 Coventry
 " Gabriel [Frances] wks Goodrich h 1470 Coventry
 Major Arthur W [Catherine] wks Goodyear h 1565
 Preston ave
 " Edward r 684 S High
 " Edward E with E G Major h 545 Wildwood ave
 " Edward G [L May] civil engr 56 N Summit h
 545 Wildwood ave
 " Ella student h 857 Amherst
 " Frank [Faith] window cleaner r 351 Howe
 " Frank I wks Goodrich h 557 Amherst
 " Frank N [Faith F] painter r 1022 Victory
 " Harold R student h 545 Wildwood ave
 " Harry C [Cora E] clk h 313 W Center
 " John [Bessie] contr bldr 286 Alhambra way h
 same
 " Joseph C [Helen D] wks Goodyear h 339 Hill-
 wood dr
 " Landis H [Margaret] custodian h 1185 Iily
 " Richard F [Nancy F] h 1216 Grant
 " Robt h 857 Amherst
 " Mrs Roseline A office sec U S Stoneware Co h 639
 Carroll
 " Wm M [Essye M] trucking h 1210 Burkhardt ave
 Majorkiewicz Casmir student h 66 Rosalind ct
 " Frank [Josephine] h 66 Rosalind ct
 Majoros Bernice student h 2249 7th S W
 Majors Arthur L [Leona P] painter h 242 Jewett

The
FIRST-CENTRAL
 TRUST COMPANY

We Act As Agent For
RENTAL PROPERTIES

THE CARMICHAEL CONSTRUCTION CO.

148 EAST MILLER AVENUE



GENERAL CONSTRUCTION
 Organization and Service Assures
 Faithful and Dependable Performance

1040

BURCH/DIRECTORY CO'S

MAKABAK

Makabak Harold baker h 361 Cleveland
 " Nils [Esther] truck dr h 363 Cleveland
 Makan Andrew student h 1420 East ave
 " Joseph [Anna] gro 1420 East ave h same
 Makar Adolph student h 1434 Marcy
 " Anna h 1434 Marcy
 " Anthony h 1434 Marcy
 " John L student h 117 Middlebury ave
 " Mary T student h 117 Middlebury ave
 " Peter [Clementine] wks Goodyear h 117 Middlebury ave
 " Tofel [Thillie] h 1434 Marcy
 Makara Nick [Eva] wks Goodyear h 494 Lucy
 Makarevich Peter [Mary] wks Firestone h 184 Millhoff ct
 Makebakken Mrs Esther wks 432 Rose blvd
 Makidon John [Anna] wks Goodrich h 1409 Marcy
 Makiel John [Mary] barber 890 S Main h 371 Bel-lows
 Makin Harry B [Alice M] rubwkr h 2186 15th S W
 " Jesse Q [Emily M] much h 938 Marion pl
 " Paul K [Mabel E] wks Firestone h 1166 W Wil-beth rd
 Makinson Chas E [Myrtle B] h 1539 Front (C F)
 " Grant E clk A & P Tea Co h 1539 Front (C F)
 " Thos R [Margaret F] wks Goodyear h 804 Upson
 Makkos Frank [Julia] lab h 262 E Crosier
 " Frank Jr clk G Rosenzodi h 262 F Crosier
 " Goldie h 262 E Crosier
 " Wm h 262 E Crosier
 Makovniak John [Susan] wks Col Salt Co h 2295 6th S W
 Makrisch Michael wks Firestone r 453 Adkins ave
 Maks Harry lunch 367 S Main h 796 Coburn
 Malchias James clk r 100 Middlebury ave
 Malchoshky Alex [Annie] lab h 594 Corice
 " Dant h 594 Corice
 " James student h 594 Corice
 " John h 594 Corice
 " Joseph much h 594 Corice
 " Michael h 594 Corice
 " Stephen student h 594 Corice
 Malack Saml [Ziska] barber 268 Wooster ave h 528 Wabash ave
 Malak Helen M student h 2626 3d (C F)
 Malmanoff Geo [Pauline] h 67 S Broadway
 " Louis h 67 S Broadway
 Malamatinis Emmanuel J [Ariadine] clk h 270, Mer-merman rd
 " John E student h 270 Meriman rd
 Malamphy Mary r 1767 25th (C F)
 Malaney Bernard J [Margaret] trans clk Postoffice h 674 Thayer
 " Elmer F [Bertha E] traffic mgr Robinson, C P Co h 507 Greenwood ave
 Malarik Anna h 1051 Burkhardt ave
 " Geo [Susie] wks Quaker O Co h 1051 Burkhardt ave
 " John h 1051 Burkhardt ave
 " Stephen wks Goodrich h 1051 Burkhardt ave
 Malay James E [Mary E] h 250 Oberlin ct
 " Richard J [Merceda C] dept mkt Walkers Inc h 1176 Copley rd
 " Thos C truck dr h 250 Oberlin ct
 Malazo Anthony P h 143 Chestnut al
 " Jennie student h 143 Chestnut al
 " Joseph h 143 Chestnut al
 " Nick [Frances] h 143 Chestnut al
 " Saml student h 143 Chestnut al
 Malberg Emil slsmn h 876 Stadelman ave
 " Evelyn student h 876 Stadelman ave
 " Jack slsmn Peoples O Co h 876 Stadelman ave
 " Jacob [Thillie] furniture h 876 Stadelman ave
 " Karl V [Achsah A] wks Firestone h 1219 Nep-tune ave
 Malboeuf Alphonse J [Mary E] carp h 2105 16th S W
 " Catherine-M stenog h 2105 16th S W
 " John H h 2105 16th S W
 Malcolm Apartments 1141 I drd
 " Chas H [Doris B] truck dr h 444 Henry ct
 " Fred [Stella G] wks Goodyear h 495 Crouse
 " Glenn wks Goodyear r 53 Spruce
 " Harry E [Margaret A] coll Int Har. Co h 564 N Firestone blvd
 Malcom Chester [Icy] truck dr h 235 Bernard ct
 " Chester Jr h 235 Bernard ct
 Malcomb Chas Y [Iva R] slsmn h 406 Sumatta ave
 Malcuit Louis P [Emma] h 325 Howe
 Malczewska Helen M student h 1325 5th ave
 Maleck Girard student h 28 W Wilbeth rd

MALFCK

" Martha student h 28 W Wilbeth rd
 " Peter [Martha] pipeftr Firestone h 28 W Wil-beth rd
 Malecky Harry [Mary] wks Firestone S P Co h 1146 Beardsley
 " John h 978 Homestead
 " Joseph [Anna] h 378 Homestead
 " Joseph Jr h 378 Homestead
 " Julia wks Goodyear h 378 Homestead
 " Mildred h 378 Homestead
 Malee Wm h 324 S Case ave
 Malencic Michael h 19 E Bartges
 " Mildred h 19 E Bartges
 " Obrad [Doris] wks Goodrich h 19 E Bartges
 Malenock Mrs Christina (wid Alexander) h 1152 7th
 " Theodore A [Mary C] wks Ak Std Mold Co h 1152 7th ave
 Malesan Anna h 439 Wellington ave
 " Louis student h 439 Wellington ave
 " Theresa h 439 Wellington ave
 " Valentine [Marv] h 439 Wellington ave
 Malesky John rubwkr r 1014 Bellows
 " Mrs Mary (wid Bernard) h 1038 East ave
 Maletish Anna wks Gen 1 & R Co h 866 Merton ave
 " Mrs Barbara (wid Peter) h 866 Merton ave
 " Geo wks Atlantic Fdry Co h 866 Merton ave
 " Mary wks Ent Mfg Co h 866 Merton ave
 Maley Mrs Bertha (wid John B) h 2559 Albrecht ave
 " Mary A h 166 Rhodes ave
 " Owen T h 166 Rhodes ave
 Malham Wm W [Bertha C] mstr mech h 50 Iella
 Mall John [Rosina] shoe shiner h 854 Francis ave (C F)
 Malick Chas H [Gertrude J] with Goodyear h 186, Castle blvd
 " John [Skeel] wks Goodrich h 382 Orlando ct
 " John P [Fulu F] wks Goodrich h 1036 Chester av
 " Thos M [Grace E] with First-C T Co h 2530 3d (C F)
 " Verna H wks 130 Morningside dr
 Mallicoat Mrs Bertha E h 181 S Atlington
 Malin Anna J h 93 W Cuy Falls ave
 " Ellis B electn h 93 W Cuy Falls ave
 " June h 2107 4th (C F)
MALIN JAY B [Grace B] (Malin's Unique Lunch) h 93 W Cuyahoga Falls ave Phone JE-7456
 " Marian E bkpr Jones & Glass Co h 379 Waverly pl
MALIN'S UNIQUE LUNCH (J B Malin) an Ameri-can restaurant and lunch room 120 E Market Phone FR-5417
 Mallinak John L [Margaret I] h 351 E Glenwood ave
 " Paul J student h 320 Hoover ave
 " Paul S [Gertrude M] contr paving 320 Hoover ave h same
 Malinky Michael J [Mary E] h 350 Bishop
 Malinowski Anthony [Monica] h 379 Waverly pl
 " Helen E stenog Myer Wise h 379 Waverly pl
 " Marian E bkpr Jones & Glass Co h 379 Waverly pl
 " Stella h 379 Waverly pl
 Mullah Mrs Anna (wid John) h 432 Robert
 " Theodore student h 432 Robert
 Malvuk Chas [Theima] clk h 686 W Bowery
 " John [Anna] h 686 W Bowery
 Malkow Rev Emmanuel F [Dorothy A] asst pastor Zion Lutheran Church h 1871 11th (C F)
 Mallaire Frederick R [Amelia H] formn Goodyear h 836 Copley rd
 Mallardi Amedeo h 339 N Howard
 " Arthur h 339 N Howard
 " Dominic [Rose] h 339 N Howard
 " G Louis h 339 N Howard
 " Lucy h 339 N Howard
 " Victor h 339 N Howard
 " Wm h 339 N Howard
 Mallardo Stephen [Rose] wks City h 533 Cuyahoga
 Mallarnee Audley H [Margaret B] h 947 Kenyon
 Mallavich Peter r 2068 Mayland ave
 Mallen Grace wks Miller R Co r 38 Alfaretta ave
 " James r 413 Pine
 " Wm J [Thelma E] city detective h 560 Malvern rd
 Mallery Frank C [Opal B] lettercarrier h 1032 Peer-less ave
 " Harold E h 1080 Murray ave
 " Wm H [Bertha B] signs 11 S Canal h 1080 Mur-ray ave
MALLERY WM H Jr [Elizabeth] mgr Ohio Electric Sign Co h 1080 Murray ave
 Mallett Bertha C h 351 Storer ave

THEODORE ST. GERMAIN REALTY CO. "Our Customers get the Bargains"

308-311 Ohio Building

Phones Blackstone 9118, 9119 and 9110

AKRON 1933 CITY DIRECTORY

1041

MALLET

" Frank L [Anna] rubwkr h 214 E Exchange
 " R Clyde [Ethel C] rubwkr h 332 Upland ave
 " Velma K student h 214 E Exchange
 Mallette Alice A student h 931 Work dr
 " C Ross [Louise B] mldr h 931 Work dr
 " Hector L [Gail R] wks Goodyear r 927 Lovers
 Jane
 Malley John [Rose] r 125 Portage trail (C F)
 Mallick Mrs Martha J (wid Geo) h 414 Portage tr
 (C F)
 Mallinak Joseph H [Sue] slsmn Security El Co h
 1131 Atwood ave
 Mallis Mrs Grace F wks Goodyear h 864 Berghoff
 " John wks Goodyear h 642 Talbot ave
 Mallison Chas E [Minnie M] condr B & O R R h 495
 Delmar ave
 " Mrs Clara (wid Chas P) h 1015 Wooster ave
 " Claude E auto mech h 714 E Cuya Falls ave
 " Edward A [Laura L] dr W E Wright Co h 329
 Kenmore blvd
 " Floyd D [Gertrude] auto repr rear 15 Broad blvd
 (C F) h 714 E Cuya Falls ave
 " Frank K [Grace E] auto ser sta 1021 Wooster
 ave h 1011 same
 " Frank K Jr student h 1011 Wooster ave
 " Geo D rubwkr h 415 Stanford
 " Harold M [Elsie D] h 1098 Clifton ave
 " Harry E opr Ak Trans Co h 714 E Cuya Falls av
 " Hawley F auto mech h 714 E Cuya Falls ave
 " Mrs Hebie phone opr City Hosp h 199 Glendale av
 " John F [Hazel M] mech F D Mallison h 1226
 Big Falls ave
 " Lillian B student h 329 Kenmore blvd
 " Virginia student h 1011 Wooster ave
 Mallo Geo H [Normal] h 487 Wabash ave
 " James student h 487 Wabash ave
 " John [Juanita] h 487 Wabash ave
 " Offe cir dept Beacon Journal h 487 Wabash ave
 Mallonee Mrs Mary M (wid Geo) h 1368 E Market
 Mallory Altha C wks Goodyear h 1746 Ford ave
 " Dorothy student h 55 Braewick dr
 " Edward C h 1746 Ford ave
 " Francis E [Marie A] wks Goodrich h 632 School
 " Gerald D [Virginia S] wks Goodyear h 1709 Good-
 year blvd
 " Glen S [Clemmie] electn h 956 Boulevard
 " Mrs Hattie M h 1220 Riverside dr
 " Herbert R student h 1746 Ford ave
 " Kramer L student h 1746 Ford ave
 " Laura M h 20 E Cuya Falls ave
 " Mrs Rose R (wid Edward E) h 1746 Ford ave
 " Ruth I h 639 Falls ave (C F)
 " W Harold student h 450 Beechwood dr
 " Walter L [Amelia A] h 639 Falls ave (C F)
 " Wm C [Velma A] wks Goodyear h 450 Beech-
 wood dr
 Mallow Guy wks Firestone r 20 W Miller ave
 " Jacob fruit dealer h 293 Ira ave
 " Mrs Mary (wid Abraham) h 293 Ira ave
 " Michael H [Anna] wks Goodyear h 293 Ira ave
 " Paul student r 20 W Miller ave
 Malloy ~~See also Malloy~~
 " Clay H [Ruth E] wks Nail Std Co h 1380 Creigh-
 ton ave
 " Herbert [Nelle] wks Goodrich h 2197 21st S W
 " Ray W [Ada V] policeman h 1350 Aster ave
 " Mrs Rosina A (wid John W) h 248 Merriman rd
 " Mrs Sarah R clk Mae Doyle h 875 Hereford dr
 " Thos [Eliza J] fireman Court House h 240 Car-
 roll
 " Vincent C [Doris M] phys 302 2d Natl Bldg h 214
 N Highland ave
 Malm Ernest A [Susan G] warehouse supt Bethlehem
 S Co h 579 Belden ave
 Malofsky Stephen wks M A Knight r 1342 Markle
 Malone Agnes C stenog h 33 Cambridge
 " Mrs Antee h 847 Raymond
 " Benj wks Goodyear h 407 Robert
 " Chas A [Myra] mech Firestone h 101 Lake
 " Chas E h 101 Lake
 " Chas H [Kathleen] ins h 717 Prince
 " Chester A master carp B & O R R r 982 W Ex-
 change
 " Christopher T [Sarah R] h 33 Cambridge
 " Dock S [Vergilia] wks Goodyear h 478 Ardella ave
 " Dorsie wks 653 1/2 W Market
 " Earl [Georgia O] h 235 Nieman
 " Edna h 491 Clover
 " Edward N [Wilhelmina] monotype opr Com P &
 L Co h 1709 Shaw ave
 " Elizabeth G student h 101 Lake

MALONE

" Greta h 669 Lakemont ave
 " Harvey L (Portage Theatre)
 " John J wks Ak Std M Co h 669 Lakemont ave
 " John T inspr Co Surveyor h 33 Cambridge
 " John W [Lulu] h 235 Nieman
 " Joseph [Lucile] wks Goodrich h 1241 W Bartges
 " Joseph R [Antee] musician r 2 Federal
 " Marie R stenog h 33 Cambridge
 " Mrs Mary E (wid Owen) h 1709 Shaw ave
 " Mercedes D h 735 Cambridge
 " Rufus [Estelia] wks Goodyear h 231 Nieman
 " Wm student h 785 Coventry
 " Wm [Hensie] wks Goodyear h 1098 Hazel
 " Wm J [Ruth L] h 101 Lake
 Maloney Mrs Agnes T h 661 Weber ave
 " Chas T h 45 E Catawba ave
 " Dolores A h 410 Stetler ave
 " Edward J [Esther T] wks Goodyear h 682 Thayer
 " Eugene T student h 715 Gem ave
 " Florence J h 1049 Johnston
 " Geo H wks Goodyear h 1049 Johnston
 " Geo H [Hazel] h 410 Stetler ave
 " Hoyt E projectionist h 1026 Leroy ave
 " James A [Mary F] wks Firestone h 537 Mor-
 gan ave
 " Rev Jessie Gardner leader Unity Center of Truth
 r 105 Arch
 " John E [Lelah E] wks Goodyear h 324 Vanman
 " John L [Maud A] slsmn h 838 Columbia ave
 " Louise M h 205 W Market
 " Mrs Lucy A (wid Joseph D) h 1180 Reed ave
 " Mack wks Goodrich r 168 1/2 Wooster ave
 " Margaret bkpr Ohio Store F Co r 115 S Union
 " Michael J [Anna J] wks Goodyear h 1049 Johns-
 ton
 " Milford H [Nora] formn City Bldg h 2462 East
 " Robt J [Marie R] boys sec Y M C A h Portage
 Lakes O
 " Robt J M chem h 45 E Catawba ave
 " Thos J [Catherine M] h 347 Keifer ct
 " Thos J [Nadia I] slsmn P L Maloney, Barberton
 O h 715 Gem ave
 " Walter plbr h 1049 Johnston
 " Wm F [Ruth E] dr Quality F Co h 1425 Forbes
 " Wm L comptroller Portage Hotel r same
 Malorni Mrs h 1028 Grant ave (C F)
 " Parde student h 1028 Grant ave (C F)
 " Vincent [Jane] lab h 1028 Grant ave (C F)
 Malos Louis rubwkr r 161 Spring
 Malotich Stephen r 358 Theodore
 Maloy ~~See also Malloy~~
MALLOY C E MOTOR CO C E Maloy propr Nash
 and Hupmobiles sales and service 406 W Ex-
 change Phone HE-3181
 " Chas L [Hazel M] slsmn C E Maloy Motor Co h
 295 Grove
 " Clark E [Julia A] propr C E Maloy Motor Co h
 361 Beechwood dr
 " Clark E jr student h 361 Beechwood dr
 " Edward A [Goldie E] pres Edison Motor Sales Inc
 h 166 Oak Park dr
 " Mrs Hazel M registrar Social Service Exchange
 h 295 Grove
 " James R student h 361 Beechwood dr
 " John T h 2278 6th (C F)
 " Walter M [Elizabeth] wks Phila R W Co h 238 1/2
 Northland (C F)
 " Willard E with C E Maloy Motor Co h 361 Beech-
 wood dr
 Maloyan Halg [Bastzar] gro etc 644 E Market h 642
 same
 Malson Earl r 314 Fuller
 " Ernest h 605 Lovers lane
 " Harley A [Dlva M] wks Goodyear h 2637 Le-
 land ave
 " Jesse J r 1269 5th ave
 " John h 605 Lovers lane
 " Ruth F student h 507 Rhodes ave
 Maltreich Andrew [Mary] wks Goodyear h 523
 Noble ave
 Maltbie Elizabeth A student h 1175 Pitkin ave
 " Henry [Vada I] rubwkr h 1175 Pitkin ave
 " Robt K student h 1175 Pitkin ave
 Maluke Chas h 1055 Tonawanda ave
 " John student h 1055 Tonawanda ave
 " Mary student h 1055 Tonawanda ave
 " Michael [Susan] wks Goodyear h 1055 Tona-
 wanda ave
 " Michael Jr [Katherine] baker h 1001 Clara ave
 Malzen Chas F [Blanche L] (Five Points Dry Goods)
 r 366 Douglas

TAWNEY'S ICE CREAM COSTS WONDERFUL NO MORE

1042

BURCH DIRECTORY CO'S

MAMAY

Mamay Abraham [Katie] wks Ent Mfg Co h 331 Graves ()
 " Harry A [Elizabeth M] wks Goodyear h 465 Weeks
 Mamone Dominic [Marv] wks Firestone h 645 Corice
 " Joseph student h 645 Corice
 " Joseph h 1380 Marcy
 Manalos Geo restr r 214 Avendale ave
 Manapace Joseph lab r 91 S Canal
 Manbeck Alton wks Goodyear r 1636 Malasia rd
 " Chas D [Amelia C] h 112 Burton ave
 " Irvin L clk Goodyear r 1534 Malasia rd
 Manchester Altonzo R [Ella] h 683 Hackett
 " Chas T [Pearl I] bus opr h 2259 18th S W
 " Doris L student h 539 Inman
 " Edwin A r 708 Douglas
 " Edwin M student h 539 Inman
 " Frank C [Nina M] h 352 Hillwood dr
 " Frank H [Ethel R] chemist Goodyear h 52 Fin
 coin ave (C F)
 " Frank L [Olive M] motor trucking 539 Inman h
 same
 " Geo W with Goodyear h 283 W South
 " Harold D [Marie] motor trucking h 683 Hackett
 " Harry G [Catherine] engr Ak Engraving Co h 283
 W South
 " Harry M [Lottie L] h 283 W South
 " Helen L h 539 Inman
 " Mason M stsmn h 284 W South
MANCHESTER PHARMACY (F R Crouch) drugs
 medicines photographic supplies etc 1969 Man-
 chester rd Phones BL 0588 and BL-0289
 " Ralph T [Adeline] mldr h 283 W South
MANCHESTER ROAD SUPER SERVICE (Saml
 Moreson) auto gasoline oils greasing and wash-
 ing 2256-Manchester rd Phone SH-4657
 Mancine Frank h 59 E Brookside ave
 " Jack h 59 E Brookside ave
 " Joseph rubwkr h 59 E Brookside ave
 " Mrs Stella (wid Joseph) h 59 E Brookside ave
 Mancini James [Flora] wks Goodrich h 995 Collin
 wood ave
 Mancinotti Saml [Theresa] wks Firestone h -193
 Oak
 Mance Dominic [Helen] h 26 Charles
 " Evelyn clk **THE A POLSKY CO** h 26 Charles
 " Mary student h 26 Charles
 " Mike h 26 Charles
 Mancovitz Abe h 800 Aberdeen
 " Jacob [Rose] gro 800 Aberdeen h same
 " Saml student h 800 Aberdeen
 Mancuso John J confr 12 S Highland ave h 31
 Byers ave
 " Joseph [Caroline] lab h 792 Home ave
 " Josephine A student h 34 Byers ave
 " Nick [Anna] confr h 34 Byers ave
 " Rose M h 34 Byers ave
 Mancez Andrew wks Snafield Pub Co h 111 T South
 " Anna student h 111 E South
 " Anthony truck dr h 111 E South
 " Joseph [Elizabeth] gro etc 111 E South h same
 " Michael [Laura] butcher h 965 W Wilbeth rd
 Mandach Nicholas [Elizabeth] wks Goodyear h 364
 Campbell
 " Nicholas jr h 364 Campbell
 Mandala Antonio [Josephine] clk J Mandala h 776
 Springdale
 " Frank [Carmella] gro 563 Crouse h same
 " Helen clk F Mandala h 563 Crouse
 " Joseph wks City h 563 Crouse
 " Joseph [Jacomena] fruits 216 S Main h 1055
 Linden ave
 Mandel Bent [Doia Y] furn h 253 18th S W
 " Ethel h 253 18th S W
 " Joseph M clk h 253 18th S W
 " Louis F [Fva M] wks County h 335 Silver
 Mandelkorn Joseph [Dora] stsmn h 846 Carroll
 Mandell Saml motion picture opr r 2222 10th S W
 Manderbach Chas E [Flotene M] engr h 754 Will
 " Edward H wks Firestone h 1663 Glenmount ave
 " Edward H jr student h 1663 Glenmount ave
 " Mrs Elizabeth h 165 W North
 " Jane L student h 165 W North
 " Jesse L h 637 Fultz
 " Simon [Mary A] h 321 Cottage pl
 " Wm E [Adella I] h 637 Fultz
 Mandich Peter K [Katie] wks Goodrich h 815 Hinton
 Mandina Anna h 933 Rhodes ave
 " Anna V wks R G Hooper Co h 301 Cole ave
 " Antonette student h 933 Rhodes ave
 " Frank [Virginia] wks Goodrich h 933 Rhodes av
 " Jasper J h 301 Cole ave

MANDINA

" John student h 933 Rhodes ave
 " John [Mary] h 779 Springdale
 " Mary student h 933 Rhodes ave
 " Paul J student h 301 Cole ave
 " Saml [Josephine] wks Goodrich h 301 Cole ave
 Mandle Henry A [Celia A] driver h 2246 5th S W
 " Lawrence L [Gertrude] wks Blue Ribbon Farms
 Inc h 1113 Kenmore blvd
 Mandlin Anton [Betty E] carp h 1237 5th ave
 Mandru Paul J [Pauline] wks Seiberling R Co h 232
 Jewett
 Manelik Frank I [H Lucy] wks Goodyear-Z Corp h
 51 Vesper
 " M Harriet clk h 51 Vesper
 Manes Abraham barber h 53 S Highland ave
 " Benj [Minnie] h 53 S Highland ave
 " Bert [Lois R] h 1312 Grant ave (C I)
 " Chas H [Mary H] wks Firestone h 1262 Wil-
 bur ave
 " Ida student h 53 S Highland ave
 " Joseph E [Marie I] wks Falls R Co h 1919 Ger-
 mane (C F)
 " Louis L [Ruth C] atty 1207 Akron S & L Bldg
 h 973 Berwin
 " Max with Myers Loan Office h 53 S Highland av
 " Reuben with Myers Loan Office h 53 S High-
 land ave
 " Saml student h 53 S Highland ave
 Maneval Mrs Mary (Mother's French Doughnut Shop)
 h Kent O R D 3
 Maney Robt W [Marguerite] clk Goodyear h 629
 Sackett ave (C F)
 Mangan Edward A [Florence] h 249 S High
 " Esther C tchr h 902 Mercer ave
 " Lawrence h 249 S High
 Mangano Carl [Josephine] wks Goodrich h 1128
 Wilbur ave
 " Joseph h 1128 Wilbur ave
 " Nancy opr Annabelle Lee Beauty Shoppe h 1128
 Wilbur ave
 Mangason Mrs Edna M auto serv sta h S E 1st
 midge ave ext h same
 Marge Leslie [Pauline] h 1057 Princeton
 " Wm [Pearl] music tchr h 1057 Princeton
 Manger Harry [Pauline] h 818 Bloomfield ave
 Manges Mrs Anna h 251 Seiberling
 " Chas B [Ollie L] carp h 824 W South
 " Dant [Bessie M] carp h 1587 Poe ave
 " F Leslie [Lucy J] welder Firestone S P Co h 17
 W Emerlmg ave
 " Geo [Minta M] h 1084 Linden ave
 " Harry D [Grace E] truck dr h 2096 First ave
 " Roy W student h 17 W Emerlmg ave
 " Walter C h 251 Seiberling
 Mangini Pietro [Frances] h 302 Montrose ave
 Mangino Tony [Amelia] h 376 Lookout ave
 Mangold Bros Sheet Metal Works (H T, J G, and
 Louis) 76 W Crosier
 " Edward G [Estelle G] supt electric sales Ohio
 Edison Co h 610 S Sunset View dr
 " Mrs Effie C (wid A Frank) h 818 Wall
 " Henry F [Mabel A] with Twin Couch Co h 2579
 Front (C F)
 " Herman T [Edna] (Mangold Bros Sheet Metal
 Works) h 76 W Crosier
 " Joseph G [Mary S] (Mangold Bros Sheet Metal
 Works) h 442 Spalding
 " Louis [Anna] (Mangold Bros Sheet Metal Works)
 h Portage Lakes O
 " Mrs Lucinda (wid Henry) h 550 Weber ave
 " Mrs M Kathryn (wid Adam) h 385 Erie
 " Marjorie R student h 442 Spalding
 " Ralph I aud h 385 Erie
 " Wm F [Pauline] h 76 W Crosier
 Mangro John [Lena] rubwkr h 167 Stanton ave
 Mangrum Harry S [Emma M] wks Gen T & R Co
 h 190 Chittenden
 " Mrs Mary E (wid Stephen I) h G P Herbruck
 Merrim in rd
 " Oral M [Ditha] auto printing 21 W-South h 1121
 Beardsley
 Mangu John [Elizabeth] h 413 Pine
 Mangum Mrs Nancy (wid Bryant S) h 967 Peckham
 Mangus Chas W [Margaret T] brkmm A C & Y Ry
 h 625 Hazel
 " Evelvan M h 629 Whitnev ave
 " Evelsn wks Firestone r 763 Boulevard
 " Robt P h 629 Whitnev ave
 Manhardt Chas W [Anselme M] (Crystal Candy Co)
 h 1376 Herbelich ave
 Mansal Rosario [Anschne] wks Goodrich h 145 P
 Voris

THE EVANS AGENCY CO. General Insurance
 95 South Howard Street Corner Mill Street



CHARVOZ SALES, Inc. "Roll of Honor"
 275 East Market St. Phone Jefferson 3141

AKRON 1933 CITY DIRECTORY

1043

MANICH

Manich Stephen h 439 Pearl
 Manigodich Anna student h 163 Vesper dr
 " Saml Z [Melitca] barber S Hadnajer h 163 Vesper dr
 " Saml Z Jr student h 163 Vesper dr
 Manilla Mrs Dorothy h 804 Ranney
 " Tony confectionery 108 Furnace h 804 Ranney
 Manin Ernest [Rose] cementwkr h 186 E Emer-
 ling ave
 " Josephine student h 186 E Emerling ave
 Manion Harry E student h 461 Flora ave
 " Joseph R [Marion A] truck dr h 323 Hastings
 pl
 Manis Cora Lee stenog Akron S & L Bldg, h 77 W
 Salome ave
 " E Quentin with Postal Tel Co h 77 W Salome ave
 " Hugh E [Stella] wks Goodyear h 77 W Salome av
 " Mrs Pauline (wid Fowler) h 976 Victoria
 Manise Rose h 590 E Tallmadge ave
 Manix Fred r 431 Washington
 Mankameyer Elsie wks Firestone h 1398 Curtls
 " Lena h 1398 Curtls
 Mankamer Richard R [Lucile] h 414 Grand ave
 Mankin Clarence E [Helen M] slsmn At Greenwald
 Inc h 108 Kenilworth dr
 " Lois student h 2128 8th (C F)
 " Wm H [Laura J] wks Goodyear h 1882 Newton
 Manko Anna E wks Goodyear h 1183 Duane ave
 " Michael h 1183 Duane ave
 " Peter J wks Goodyear h 1183 Duane ave
 Manley Barto wks Goodrich h 761 Douglas
 " Geo h 313 Scott ave
 " Geo B h 313 Scott ave
 " Loretta nurse h 42 Hawthorne ave
 " Louis C student h 721 Hillsdale ave
 " Lucy A student h 721 Hillsdale ave
 " Mrs Myrtle stenog Mohawk R Co h Copley O
 " Mrs Nicy (wid Caleb) h 761 Douglas
 " Thos h 213 S Forge
 " Ule J [Catherine] wks Goodyear r 96 Middle
 bury ave
 " W Gardner [S Florence] wks Goodrich h 721
 Hillsdale ave
 " Willie M wks 150 N Highland ave
 Manief Harley I [Mildred D] sec Bruner Goodhuc
 Cooke-Cranz Inc h 307 Kenilworth dr
 Mann Albert musician h 218 Furnace
 " Mrs Alberta I (wid Clarence) h 695 Crosby
 " Alonzo P [Inez D] mach h 157 Westwood ave
 " Mrs Amanda (wid Geo) h 216 Gale
 " Audrey E h 1647 8th (C F)
 " Blaine steward Moose Club r 20 Fulton
 " Constance L h 644 Garfield
 " Edward [Mary] h 381 Rhodes ave
 " Mrs Emma J h rear 708 Rudolph ave (C F)
 " Hazel drsmkr h 399 Douglas
 " John [Lucy A] wks Goodyear h 644 Garfield
 " John [Mary] h 399 Douglas
 " John D [Ellen N] clk Kroger G & B Co h 1647
 8th (C F)
 " John R [Edith P] wks Goodrich, h 1240 Burk
 hardt ave
 " I Leah stenog h 399 Douglas
 " Leroy [Emma P] smtlwkr Goodyear-Z Corp h
 1278 Brown
 " Philip M wks H & R Bkery h 695 Crosby
 " Ralph W F clk Kroger G & B Co h 1647 8th
 (C F)
 " Richard H [Florence W] motor trucking 1083 Tex-
 ington ave h same
 " Richard H [Helen E] wks Goodrich h 644 Douglas
 " Robt J [Edna M] wks Goodrich r 733 Douglas
 " Mrs Sarah (wid Bevels) h 218 Furnace
 " Sidney V [Ruby I] truck dr h 1107 Winton ave
 " Theodore [Mary] h 74 W Salome ave
 " Wallace J [Lucretia B] carp h 1853 Adelaide
 bld
 " Wm R wks F A Selbering h 820 N Portage Path
 " Xavier [Augusta M] mldr h 1427 Oakwood ave
 Mannell Adelaide O beauty opr h 262 E Yorin
 Mannella Felix lab h 1298 Childs ave
MANNING BENJ K attorney at law 813 2d Natl
 Bldg Phone HE-8212 r 39 F Archwood ave
 " Carl [Priscilla] h 77 Cuyahoga
 " Mrs Catherine (wid Joseph) h 124 Mustill
 " Dorothy M h 1809 Ford ave
 " Mrs Ellen waitress h 120 F Thornton
 " Mrs Emma J (wid Wm H) h 222 Twin Oaks rd
 " Eugene P [Catherine] auto serv sta h 786 Am-
 herst
 " Eva M student h 1180 Clifton ave
 " Fred A [Bertha] wks Goodrich h 1252 Dayton

MANNING

" Fred P [Myrtle B] wks Goodrich h 231 Gale
 " Frederick E student h 786 Amherst
 " Grace E with Goodrich h 222 Twin Oaks rd
 " Mrs Harriet C (wid Lowell) h 784 Tryon ave
 " Henry W [Helen] wks Goodyear h 1809 Ford ave
 " Hugh R [Catherine A] clothes presser r 601 Sher-
 man
 " James W h 699 Damon
 " Leslie A [Margaret] wks Firestone h 904 Rowe
 " Lorán J [Laura O] wks Firestone h 1370 Ot-
 tawa ave
 " Publishing Co F E Whitney mgr, 237 Medford
 Bldg
 " Russell [Catherine] presser Universal C Co h 485
 Bell
 " Russell J [Josephine] sta attdt Shell P Corp h 593
 Highland ave Barberton O
 " Studios Inc J W Kilmartin mgr 1103 Akron S
 & L Bldg
 " Wm C [Pansy] wks Goodyear h 1180 Clifton ave
 " Wm G [Nettie B] h 1373 Ottawa ave
 Marnion Mrs Mary E (wid James W), h 849 Delia av
 Mannix Danl E wks Goodyear r 66 Middlebury ave
 Manns Morris [Hattie] wks Firestone h 6 Howard
 ct
 Mannweiler F Ralph [Anna M] dept mgr Ohio Edison
 E S Co h 465 Grace ave
 Manocchio Frank [Anna] h 283 Crosby
 Manoff Peter wks Goodyear h 1080 Laird
 " Saml [Ida] real est h 573 Euclid ave
 Manojlovich Michael [Caroline] clk h 1338 Califor-
 nia ave
 Manolis Geo A (White Castle Lunch) r 214 Aven-
 dale ave
 Manos Andrew [Antonia] rubwkr h 87 S Martha av
 " Christ billiards 1161 S Main and 353 E South h
 282 Rockwell ct
 " Geo [Catherine] wks Goodyear h 48 S Johns ave
 " John J [Freda A] slsmn r 383 Buckeye
 " Paul confr 50 S Case ave h 431 Whitney ave
 " Thos [Julia] h 583 Baird
 Mans Emil L h e s Fish Creek rd (Stow)
 " Hattie wks 554 Merriman rd
 Manabach Lena clk THE M O'NEIL CO h 73 S
 Highland ave
 Mansell Sarah A clk Goodyear h 1444 Home ave
 Mansfield Chas A [Winifred] auto mech h 399 Vine
 " Doris E student h 2057 5th (C F)
 " E Leroy h 399 Vine
MANSFIELD MRS EMMA G mgr Medford Commu-
 nity Offices and Medford Sanitary Market h 2057
 5th (C F)
 " Ernest J [Mamie E] mech Predmore-H M Co h
 2273 13th S W
 " Geo H [Emma G] sec G W Sherman h 2057 5th
 (C F)
 " Geo H Jr h 2057 5th (C F)
 " James E brklyr r 499 Rothrock
 " John W [Kathleen L] wks Goodyear h 16 Kirk-
 wood ct
 " Margaret E wks Firestone h 2273 13th S W
 " Mrs Marie C h 1622 Hotel pl (C F)
 " Milford D [Mamie J] wks J M Potter O Co h 399
 Vine
 " Milford S [Rachel G] contr bldr 399 Vine h
 same
 " Olive wks Goodrich h 53 Franklin
 " Olive lineman r 99 N College
 " Rezin H [Mary R] wks City Hosp h 133 Pfeiffer
 " S Raymond [Matt] carp h 133 Pfeiffer ave
 " Selden K student h 133 Pfeiffer ave
 " Stanley [Amy M] asst Sweny Bros h 1624 Ot-
 tawa ave
 " Thelma T bkpr 2d Natl Bldg r 983 Stadelman av
 Manston Donald V wks Goodyear h 95 Kirkwood ave
 " Earl G h 529 Ashland ave (C F)
 " Finley J wks Firestone h 95 Kirkwood ave
 " Geo slsmn Diamond Candy Co r 1062 Schumacher
 " Mrs M Elizabeth (wid Louis V) h 289 E Thornton
 " Mrs Mary A (wid Geo H) h 529 Ashland ave
 (C F)
 " Robt J [Esther E] foundn Star D M Co h 95 Kirk-
 wood ave
 " Ruth M student h 95 Kirkwood ave
 " Theodore D [Mildred] mech dentist Dr C F Smith
 h 21 S Highland ave
 Mansor Geo h 742 Coburn
 " Massoud [Wardel] h 742 Coburn
 " Victor h 742 Coburn
 Mansour See also Mansour
 " Agatha h 992 W Bowers
 " Albert [Mary] wks Gen T & R Co h 1177-Taylor

Phone Franklin 0312 FOR COAL B. F. FREDERICK & SON 86 East Thornton St. AT NEW VIADUCT

THE DAUNTLESS PLUMBING & ELECTRIC CO. 18-22 E. State St. PHONE

REPAIR WORK GIVEN PROMPT AND CAREFUL ATTENTION Franklin 8109

1044

BURCH DIRECTORY CO'S

MANOUR

" Cecelia h 992 W Bowery
 " Chas [Mary] wks Gen T & R Co h 133 Bryan
 " Elias S [Emily] clk r 229 Parkway
 " Isabel student h 338 Bryan
 " James wks Goodyear h 1177 Taylor
 " Lena h 992 W Bowery
 Manspeaker Percy [Rosalia] wks Ak P Milk Co h 1094 Norka av
 Mantaka Michael, confr 1034 Lovers lane h same
 Mantell Frank [Marie] electn h 788 Excelsior ave
 Manthe August F [Bertha A] gird h 47 N Arlington
 " Christian [Catherine A] landscape gard h 402 Dennison ave
 " Marie E h 47 N Arlington
 " Ruth E student h 929 E Exchange
 " Wm [Grace] dr M M Mell Co h 929 E Exchange
 " Wm jr h 929 E Exchange
 Manthey Mrs Bertha F (wid Wm) h 181 F Thornton
 " Edna F stenog h 173 E Thornton
 " Mrs Elma L (wid August F) h 120 Hall
 " Ferdinand O [Barbara] clk Diamond Fdrys Co h 315 E South
MANTHEY FRED R [Catherine S] sec Jacob I app Cooperage Co h Auten dr
 " Fred R jr student h Auten dr
 " Helen B M student h 315 E South
 " John E [Elizabeth I] coremkr h 208 Eagle
 " Mrs Marie K (wid Chas) h 173 E Thornton
 " Mathilde C student h Auten dr
 " Otto W [Ruth E] slsmn h 626 Pleasant pl
MANTHEY PAUL C [Ida] sec Diamond Foundry Co h 190 Russell ave Phone BL-9471
 Mantuka GJs [Beulah] billiards h 282 Rockwell ct
 Mantukas, Christ wks Five P Restaurant r 1698 E Market
 " Harry storekeeper Ak City Club r 203 Parkway
 Mantini Joseph wks Firestone r 518 N Arlington
 Mantle Arthur L h Linsay rd (M F)
 " Mrs Emma r 369 Carroll
 " Geo W [Mary F] vice pres Myers Hoffman Co h 665 Schuller ave
 " Marlon A [Edith M] h 518 Keenan ave (C F)
 " Rollo A [Maud] h Linsay rd (M F)
 " Russell G [Marion O] shipper Ak Dry Goods Co h 703 Sherman
 Manton Cecil J auto rep 1048 Johnston h same
 " Elmer F china etc 927 E Exchange h 1048 Johnston
MANTON HENRY B [Mary S] pres Robinson Clay Product Co h e s N Portal, Path Phone HE-3441
 Mantz Mrs Ada I (wid Nelson A) h 883 Ardmore ave
 " Albert stlwr h 1257 Kohler ave
 " Clair A [Ann B] sec and treas Portage Wood Products Co h 137 Atlas
 " Edward stlwr h 1257 Kohler ave
 " Henry baker h 1257 Kohler ave
 " Jacob [Olga] rubwkr h 1257 Kohler ave
 " Mrs Jeannette L (wid Wm R) h 17 Rhodes ave
 Manuel Edward L [Christine] wks Goodyear h 15 Verdun dr
 " Fred wks Erie R R h 651 Bell
 " John student h 651 Bell
 " Joseph wks Erie R R h 651 Bell
 " Lester W [Morvydd] supvr Gen T & R Co h 876 Kromer ave
 " Thos E [Consetta] formn Erie R R h 651 Bell
 " Wm H [Nora E] wks Goodyear h 1105 Huber
MANUFACTURERS RUBBER & SUPPLY CO The C S Kepler mgr factory and mill supplies fire hose and belting packing valves, tires rubber clothing etc fire extinguishers motors Mazda lamps etc 82 S Howard Phones JE-2187 and 2188
 Manville-Jenckes Co W A Maguire mgr, fabrics 424 2d Natl Bldg
 Manwell Hazel wks Springfield Lake San h 1198 3d ave
 " Robt H [Neval mech Englewood Garage h 1198 3d ave
 Many Frank B pres Federal Oil & Gas Co h Cleveland O
 Manypenny Walker W [Estella M] wks Goodrich h 1258 Herberich ave
 Manzani Michael wks Goodrich r 1137 Marcy
 Manzari John B [Antonette] wks Goodyear h 526 Gridley ave
 Manzart Mary student h 1225 Marcy
 " Nick [Mary] lab h 1225 Marcy
 " Nick jr shoe shiner h 1225 Marcy
 Manzella Frank h 352 Baldwin rd
 " Vito [Macl] wks Goodyear h 352 Baldwin rd

MANZER

Manzer Harry S [Pauline] h 818 Bloomfield ave
 Manziona Anna B tchr h 646 Dayton
 " Frank P [Rose] h 646 Dayton
 " Matilda C with Western A S Co h 646 Dayton
 Mapel Curtis W [Helen B] clk Natl Ref Co h 531 E Market
 Mapes Alva A [Charlotte E] printer h 768 Noble ave
 " Carl C student h 741 City View ave
 " Helen I h 620 Noble ave
 " Margaret student h 741 City View ave
 " Robt h 820 Noble ave
 " Shirley D [Hazel O] h 741 City View ave
 " Wilbert L [Z Mae] emp h 620 Noble ave
MAPPS WM M [Frances] sec R H Freitag Mfg Co h 660 Summit Barberton O Phone SH-1570
 Maple Apartments 33-5 S Maple
 " Cameron [Mamie] rubwkr r 271 Rosedale pl
 " Dean [Margaret] wks Goodyear r 453 East Park blvd
 " Lawrence [Gertrud] wks Goodyear r 848 Lovers lane
 " Lunch (John Sarantinos) 357 S Maple
 " Recreation Parlor (P T Richardson F J Tryon) billiards 361 S Maple
 " Valley Greenhouse (Peter Dockus) s s Copley rd
MAPLECRST GOLF CLUB The Inc, F W Frost pres J H Stavina sec Gus H Krumroy treas Fallmade-Brimfield rd three miles east of Tallmadge O Phone MA-1008
 Maples Andrew H [Annie L] wks Firestone h 1790 Dallas ave
 " James W [Arline L] wks Firestone h 746 Orlando ave
 Mapp Homer W [Etta] lab h 723 W Bowery
 Mar Lillian student h 544 Inman
 " Wendel [Elizabeth] wks Goodyear h 544 Inman
 Mara Frank [Jadet] h Shreve dr
 " John J [Marian H] slsmn h 2044 20th (C F)
 Marakovich Agnes student h 436 Homestead
 " Joseph [Catherine] h 436 Homestead
 " Peter h 436 Homestead
 Maranda Joseph A [Elizabeth M] blksmith h 284 Wheeler
 Maranville Alger G [Alice C] with Gen T & R Co h 2352 Chestnut bld (C F)
 " H Frank [Cora E] wks Gen T & R Co h 1018 Russell ave
 " Paul M slsmn StGerman Realty Co r 895 Hamlin
 Marav Eva E student h 406 Brecht ct
 " Mrs Laura wks Gen T & R Co h 406 Brecht ct
 Maravita Salvatore [Agnes] wks Goodyear h 1114 Wesley ave
 Marburger John [Margaret] wks Ent Mfg Co h 1022 Herberich ave
 Marbury Cecil C lab r 75 W Chestnut
 Marcant Frank [Lucy] h 102 N Maple
 Marcellus Algernon [Gwendoline] slsmn Falls P B Co h 1263 6th ave
 " Ralph L [Althea M] h 221 W Arndale rd (Stow)
 March Arthur O [Juanita V] wks Goodyear h 365 Sumatra ave
 " Frank [Sophia] wks Goodyear h 1040 Hazel
 " Frederick W [Alberta] wks Wagner Pro Co h 297 E York
 " Julius F student h 297 E York
 " Margaret A h 297 E York
 " Paul E [Mabel M] wks Goodyear h 2585 Front (C F)
 Marchak John [Susan] h 951 Peerless ave
 Marchal Albert J [Rose M] h 1743 23d (C F)
 " Albert R doorman Allen Theatre h 1743 23d (C F)
 " Edwin F [Lottie] sec WADC Broadcasting S h 1743 23d (C F)
 Marchand Adrian E [Anna M] wks Goodrich h 1282 Kansas ave
 " Franklin D [Elizabeth I] mach h 2420 Kermit
 " Fred A [Minnie M] solr Day Cleaners & Dyers Inc r 553 W Market
 Marchant Calculating Machine Co W H Schrader mgr, 109 N Union
 Marchelski Adam wks Goodyear h 311 Dean
 Marchese John [Rose M] rubwkr h 231 Steiner ave
 " Joseph [Jennie] h 316 G ct
 " Saml [Mary] cementwkr h 1134 Inman
 Marchesi Mrs Angelina h 63 Olive
 " Joseph h 63 Olive
 Marchette John [Mary] wks Goodyear h 43 W Dalton
 " Pasquale student h 43 W Dalton
 Marchetti Pasquale J [Ida F] shoe rept h 2170 17th S W

THE CENTRAL ASSOCIATED REALTY CO. 403 OHIO BUILDING

SUNSET VIEW SUBDIVISION

CALL US BY PHONE OR AT OUR OFFICE FOR ANY SERVICE OR COURTESY

AKRON 1933 CITY DIRECTORY

1045

MARCHINSKY

Marchinsky Akifty [Anna] wks Goodyear h 1242 7th ave
 " John student h 1242 7th ave
 " Michael student h 1242 7th ave
 " Sofron [Jennie S] wks Goodyear h 506 Fuller
 Marchio Saml wks Goodyear r 520 Evans ave
 Marchman Herschel R wks Goodrich h 1079 Taylor
 Marclevic Carl h 880 Edge
 " Frank h 880 Edge
 " Michiel [Anna] hat cldr h 880 Edge
 Marcie Peter R [Laura G] auto repr 1900 Springfield Center rd h same
 Marcinik Bartholomew [Pelagia] wks Goodyear h 860 5th ave
 " Chesterine wks Gen T & R Co h 860 5th ave
 " Kasmir baker h 860 5th ave
 " Sophie student h 860 5th ave
 " Victor rubwkr h 860 5th ave
 " Walter student h 860 5th ave
 Marcinko Agnes student h 667 Seiberling
 " Andrew R [Anna M] wks Goodyear h 667 Seiberling
 " John student h 667 Seiberling
 " Joseph G h 667 Seiberling
 " Martha M h 667 Seiberling
 Marcinowski Frank [Anna] wks Goodyear h 704 Roscoe ave
 " Frank J student h 704 Roscoe ave
 " John C [Anna] wks Goodrich h 1210 McKinley ave
 " Sophia G sec to mgr Mayflower Hotel h 704 Roscoe ave
 Marckle Edward C [Emily] sbtmldwrk h 647 Rebecca ct
 Marconi Albert A student h 366 McGowan
 " Davis F [Inny] wks Firestone h 742 Carpenter
 " Nicholas [Adeline] bakery 201 S Atlington h 366 McGowan
 " Peter student h 742 Carpenter
 " Wm V student h 366 McGowan
 Maropoulos Theodore [Evangelina] gro 1105 S Main h 410 Douglas
 Marum Enos S [Permelia J] h 487 S Arlington
 " Harold [Ethel] h 365 E Cuya Falls ave
 " Jesse T [Edna L] wks Goodrich h 1237 McIntosh ave
 " Edwin [Lucy] h 446 Lucy
 " Edwin I [Brunetta] wks Goodyear h 446 Lucy
 " Frank clk Akron Cut Rate Store h 335 Cleveland
 " Harry h 17 Lake
 " Harry [Thelma] wks Firestone h 805 Blruia
 " Joseph h 2246 4th S W
 " Sylvia clk Goodyear h 903 Aberdeen
 Maruson Edward F broker r 342 W Market
 Maridlia Emmanuel painter Penna R R h 386 E Glenwood ave
 Mardjanov Stuhl h 393 Vincent ave
 " Stephen wks Ak Matt Mfg Co h 393 Vincent ave
 Mardoff Sarah B sec East Akron Community House h 1259 3d ave
 Marek Andrew plbr h 279 Miles
 " Geo wks Goodyear h 279 Miles
 " Joseph h 279 Miles
 " Paul [Mary] h 279 Miles
 " Suzanne h 279 Miles
 Mareno Saml [Mary] wks Goodyear h 639 LaFollette
 Margaret Realty Co R W Heslop pres T A Heslop sec 941 E Market
 Margda Tony [Rafael] wks Goodrich h 378 Oxford ave
 Marger Dolores wks Firestone r 135 Brighton dr
 Margeritis Mrs Delphy h 242 Lake
 Marggraf Edward [Anna M] wks Goodyear h 747 Sumner
 " Edward E student h 747 Sumner
 Margz Danl [Sadie] rubwkr h 111 E Emelling ave
 " Harry J [Charlotte K] wks Firestone h 2089 13th S W
 " Joseph student h 2213 4th S W
 " Louise student h 2213 4th S W
 " May h 2213 4th S W
 " Peter [Mary] wks City h 2213 4th S W
 " Peter Jr lab h 2213 4th S W
 Margolis Bernard O student h 175 Casterton ave
 " Elias [Dorothea F] h 175 Casterton ave
 " Louis B dept mgr Schulte-United r Y M C A
 Margoslan Krikor D [Margaret] confr 147 S Collese h 237 James
 Margroff Mrs Hattie H dept store (5c to \$1 00) 645 Canton rd h 2624 Leland ave

MARGROFF

" Henry [Esther] wks Biggs B W Co h 1016 Judges ct
 " Lawrence J [Hattie H] clk Acme No 43 h 2624 Leland ave
 " Nora M wks Gen T & R Co h 1122 Forbes ave
 Marhesky Andrew h 926 Bellows
 " Joseph h 926 Bellows
 " Michael [Susie] wks Brown-G Co h 926 Bellows
 Marhevsky Margaret D student h 1265 Moore
 " Mary V bkpr Sokol Home S Co h 1265 Moore
 " Stephen [Veronica] wks Goodrich h 1265 Moore
 " Stephen F wks Royal Lypewriter Co Inc h 1265 Moore
 Marhofer Chas P [Elizabeth] formn Firestone h 131 W Long
 " Chester W [Ada] mech Franklin Bros Co h 128 Munroe Falls rd (Stow)
 " Hall 124 E Kent rd (Stow)
 " Henry E h 154 Marhofer ave (Stow)
 " John F auto repr 130 Munroe Falls rd (Stow) h w s Munroe Falls rd (M F)
 " John W [Leah A] real est h w s Munroe Falls rd (M F)
 Marialta Food House (Mrs Mary M Commings Mrs Alta A Houglan) restr 567 W Market
 Mariani Nick h 319 N Howard
 " Vito wks Am H R Co h 319 N Howard
 Mariano Andrew r 102 Charles
 Marianovich Amelia student h 722 Madison ave
 Marich Michael student h 1302 Bellows
 " Nicholas [Katie] wks Goodrich h 1302 Bellows
 Marie Hair Shoppe (Mrs Marie Cromwell) 633 2d Natl Bldg
 Marietta Albert F [Murietta] wks Goodrich h 805 Douglas
 " Alphonso H [Blanche H] wks Goodyear h 19 E Thornton
 " Dennis [Edith] h 19 E Thornton
 " Eugene h 19 E Thornton
 " Ralph T [Helen L] wks Phila R W Co h 953 Rhodes ave
 Mark James [Marie] wks Goodyear h 233 Uhler ave
 " James [Mary] wks Goodyear h 1073 Burkhardt av
 Marmon Henrietta R business and industrial girls sec Y W C A h 218 S Balch
 Marine Nick h 474 Inman
 " Tire & Rubber Co (S J Gottlieb) 1 W North
 Marinelly Ralph [Ruth] confr h 1238 N Main
 Marink Walter D h 1023 Princeton
 Marink Chas wks Goodrich r 2235 13th S W
 " Joseph wks Firestone r 2235 13th S W
 Marinkovich Mrs Theresa h 94 S Case ave
 Marino Addison D [Effie A] carp h 1051 Florida ave
 " Anna student h 502 N Arlington
 " Ben [Fleanor] h 518 N Arlington
 " Mrs Carrie (wid Tony) gro 502 N Arlington h same
 " Cosv [Mary] h 404 E Glenwood ave
 " Elsie student h 571 Wellington ave
 " Eugene student h 277 Dayton pl
 " Felice [Faustina] lab h 277 Dayton pl
 " Felix [Roma] wks Penna R R h 1229 Curtis
 " Frank h 419 E Glenwood ave
 " Helen h 502 N Arlington
 " James [Fannie] wks Penna R R h 567 Wellington ave
 " Joseph student h 209 Abel
 " Joseph [Concetta] wks Goodyear h 250 W Exchange
 " Lawrence [Julia] wks Gen T & R Co h 965 Jason
 " Leo [Mary] h 209 Abel
 " Louis [Stella] wks Firestone h 177 N Adams
 " Louis [Stella] wks Penna R R h 571 Wellington ave
 " Lucy h 502 N Arlington
 " Mary clk Ak Dry G Co h 162 W North
 " Michael h 317 Wooster ave
 " Nick wks Penna R R h 502 N Arlington
 " Nick h 591 Patterson ave
 " Nick [Grace] wks Goodrich h 317 Wooster ave
 " Nick A wks Goodrich h 250 W Exchange
 " Onnalee M bkpr Children's Hosp h 1051 Florida av
 " Ralph [Mary] h 284 Flower ct
 " Rolland W [Fessie V] carp h 1160 Dayton
 " Rev Salvatore h 663 N Main
 " Sullivan h 591 Patterson ave
 " Tony h 591 Patterson ave
 Marinoff Kosta [Saveta] wks Goodrich h 1003 Le Roy ave
 " Nick [Elizabeth] (Christoff & Marinoff) h 175 Pfeiffer ave

EMPIRE FINANCE CO. QUICK LOANS ON YOUR OWN SECURITY

205 UNITED BLDG. FR-5185 A. F. MacKay, Mgr. H. L. McClellan, Asst. Mgr.

1046

BURCH DIRECTORY CO'S

MARINOS

Marinos Peter [Mary] wks Goodveir h 1706 Malasia rd
Marinus Bernard dept mgr Sears R & Co h 68 E York
Mariola Angelo C [Florence R] paperhanger h 239 Dayton pl
" Anthony [Mary] shoe repr h 261 Cranf pl
" Felix [Mary] h 265 Cranf pl
" John h 203 E York
" Vincent [Mary] wks Goodrich h 203 E York
" Virginia clk Yeager Co h 203 E York
Marion Anna wks Quaker O'Co h 1085 Peerless ave
" Apartments 101 W Center
" Dan N [V Lee] wks Firestone h 1276 Andrus
" L'wood J [Nellie C] wks Firestone h 1637 Glenmount ave
" Frank O [Marie E] engr h 1913 2d (C F)
" Geo [Theresa G] carp h 516 Beacon
" Paul F [Frances R] wks Am H R Co h 135 Hall
" Phillip L [Elizabeth B] watchmkr 992 Kenmore blvd h 869 Kenmore blvd
Maris Joseph lab h 1246 Moore
Mark Geo mach h 525 E Wilbeth rd
" Joseph [Antoninal] wks Goodyear h 821 Kelly ave
" Madora clk Firestone r 100 Ido ave
" Norman J [Phyllis R] asst mgr Domestic F Corp h 413 Madison ave
Markarian Saml [Julia] wks Goodrich r 500 Carroll
Markas John r 519 Beulah ave
" Steve wks Mayflower Hotel r 519 Beulah ave
Markasewicz John [Katie] brkly h 1387 Andrus
Markel Alzo Z [Etta W] painter h 883 Work dr
" Harry D [Mabel E] h 599 E Market
" Kelley O [Catherine A] wks Postoffice h 347 N Adams
" Louise wks Firestone r 557 E Buchtel ave
" Mrs Mabel E (New Wonder Restaurant) h 399 E Market
" Paul [Curie M] kiln setter h 2160 11th S W
Marken Marv R typist h 1972 White Pond dr
" Sylvia A h 1972 White Pond dr
Marker Adam M [Mary E] wks Goodyear h 423 Stevenson ave
" Frank E [Alice] h 451 Dennison ave
" Roy E [Laura] auto serv sta 938 S High h 392 Sumner
" Wm A [Ada D] wks Gen 1 & R Co h 382 Dennison ave
" Wm C [Edna O] pub acct h 20 Grand ave
Markson Harriet I h 2849 Audrena ct (C F)
" Ray D [Esther T] clk Aster Cash Markets h 2849 Audrena ct (C F)
Market Hotel (G Georgiadis) 143 N High
Market & Mirtha Realty Co, M M Mell pres H D Temple sec L A Klages treas 2600 1st-Central T Bldg
Marketta Ross [Lucy] r 351 Turner
Markes Albert M [Catherine] slsmn h 513 Lucy
" Anthony M [Nettie] h 832 Merton ave
" Harold E [Josie O] wks Goodyear h 1602 Newton
" John M wks Goodyear-Z Corp h 390 Watson
" Lucille typist h 611 Cusahoga
Markham Mrs Clara (wid Harry) h 266 Bluff
" John [Evelyn] wks Goodyear r 224 Bowmanville
" Melvin E [Mary G] wks Gen 1 & R Co h 754 Lovers lane
" Olga B h 2783 Front (C F)
Markl Catherine M beauts opr h 563 D Buchtel ave
" Ignatz W [Susanne] wks Goodyear h 2310 8th S W
" Tony student h 2310 8th S W
Markland Arthur H wks Goodyear h 651 F South
" Mrs Kathryn wks Firestone h 1346 Aster ave
Markle Mrs Anna (wid Jacob) h 375 Buckeye
" Mrs Anna M (wid Wm H) h 1129 Bellows
" Archie R [Maie B] h n s Hastings rd (S L V)
" Carl A [Florence L] auto dir h 150 Conger ave
" Chalmer W h 38 Marie ter
" Chas W [Cairie A] wks E O Gas Co h 38 Marie ter
" Chas W Jr h 38 Marie ter
" Chester W h 38 Marie ter
" Cyril W student h 38 Marie ter
" Earl M [Nimma I] slsmn Citics S O Co h 229 Madison ave
" Fimer K [Feeny A] wks Firestone h 1312 Grant ave (C F)
" Geo B [Hilda L] wks Goodrich h 323 Roosevelt ave (C F)
" John B [Catherine] mach h rear 1533 Tyler
" Paul clk h rear 1533 Tyler

MARKLE

" Ralph L [Martha] slsmn Ak Lorraine Co h Sawjewood O
" Ray P [Phylinda E] h 49 Fir Hill
" Robt T rubwkr h 2121 12th S W
" Robt T [Louise M] h 1023 Harpster ave
" Selma student h 375 Buckeye
" W Elsworth h 2121 12th S W
" Wm T [Flossie] wks Goodrich h 2121 12th S W
Markley Carrie wks Portage Hotel h same
" Chas W student h 1268 Weiser ave
" Harry M [Gertrude C] engr h 2133 7th S W
" Mrs Laura B h 472 Sumner
" Pauline N phone opr Times-Press h 472 Sumner
" W Regina tchr h 1268 Weiser ave
" Wesley [Clara H] carp h 1268 Weiser ave
" Willis R slsmn h 472 Sumner
Marko Clara clk Quaker O Co h 193 Crosby
" Emil r 336 S Broadway
" John [Margaret] h 815 Miami
" Joseph wks Goodyear h 1271 5th ave
" Stephen [Juliette] auto repr 139 Brighton dr h same
Markoff & Hadgis (Samt Markoff Thos Hadgis) confr 1571 S Main
" Saml [Evanka] (Markoff & Hadgis) h 302 S Firestone blvd
Markotls Philip wks Goodyear r 158 Seibeing
Markov Danl wks Goodyear r 176 Miles
" James clk Jaquith Serv Sta h 389 Wellington ave
" Louis student h 389 Wellington ave
" Mike auto mech r 629 Flora ave
" Peter [Agnes] h 389 Wellington ave
Markovanovich Frank [Anna] h 1142 Johnston
" John student h 1142 Johnston
" Joseph student h 1142 Johnston
Markovich Anna h 124 Aetna
" Mrs Barbara h 697 Miami
" Catherine student h 124 Aetna
" Drage [Donica] carp h 646 Bellevue ave
" Geo [Margaret H] h 1780 S Main
" John h 120 Chestnut'al
" Mary h 124 Aetna
" Michael [Anna] wks Brown G'Co h 124 Aetna
" Michael [Rosie] barber 257 Steiner ave h Clinton O
Markovis Mrs Fugenia (wid Stephen) h 171 Edward ave
Markowski Bernice student h 283 Dean
" Frank student h 283 Dean
" Walter [Mary] h 283 Dean
Markritz Chear [Mary] wks Goodrich h rear 975 Nathan
" Joseph h rear 975 Nathan
" Lado h rear 975 Nathan
" Stella h rear 975 Nathan
Marks Mrs Barbara (wid John) h 504 Scheck
" Benj H [Mary C] slsmn Herberich-H H Co h 1099 Bloomfield ave
" Burt F student h 601 Indian trail
" Carl [Mary] h 892 Douglas
" Carl W baker h 1603 Manchester rd
" Catherine M student h 1125 Herberich ave
" Chas [Rose] junk dir h 1034 Bellevue ave
" Chas P [Nancy C] truck dr h 436 Talbot ave
" Clarence I [Hallie A] slsmn h 603 Indian trail
" Clyde E h 1125 Herberich ave
" Cornelius D [Emeline] wks Goodrich h 1603 Manchester rd
" Dewey S [Martha L] wks Goodyear h 274 Chittendon
" Donald B [Mildred] h 1603 Manchester rd
" Edward J floor mgr THE A POISKY CO h 837 Avon
" Edythe A sec First-Central F Co h 143 Arch
" Eleanor R h 2601 Robindale ave
" Elsa M opr O B Ice Co h 1188 Lexington ave
" Fred M [Opal] taxi dr r 837 Danl
" Geo P wks Goodrich h 1471 Hite
" Geo W [Irene M] auto serv sta 2216 Manchester rd h 516 Flora ave
" Gerald I student h 603 Indian trail
" Grace L h 36 Cole ave
" Harriet h 36 N Maple
" Harry [Anna] gro 584 Douglas h 557 Rhodes av
" Harry W clk Mil-En Drug Co h 416 Wooster ave
" Isaac A h 476 Bacon ave
" Jacob [Magdalene] wks Goodrich h 811 Ruth ave
" James A [Ruth I] chief of police Goodrich h 36 Cole ave
" Mrs Jessie C h rear 1098 Indian ave
" Johnson J [Rachel A] wks Goodyear h 143 Arch

THE HENRY COAL & ICE CO. For COAL and Ice
53 WOOSTER ROAD NORTH (BARBERTON)

FOR MORE BUSINESS ADVERTISE MORE IN Akron Beacon Journal Jefferson 6161

AKRON 1933 CITY DIRECTORY

1047

MARKS

" Kenneth I wks Goodrich h 607 Indian trail
 " Lawrence L [Glennabelle] wks Goodyear h 1598 Pilgrim
 " Louis I [Elizabeth J] wchmn h 1188 Lexington ave
 " Louis M [Anna] slsmn Belenky Woolen Co h 695 Glendora ave
 " Luther M [Sadie M] wks Goodyear h 396 Wirth
 " Mabel A student h 837 Avon
 " Michael [Nora] clk h 17 S Johns ave
 " Miles B [Vergie L] wks Goodyear h Sawyer-wood O
 " Moses [Minnie] h 416 Wooster ave
 " Paul J [Belle] h 128 N Broadway
 " Pauline wks Gen T & R Co r 1947 State rd (C F)
 " Phillip E wks O B Tel Co h 1471 Hite
 " Phyllis student h 1471 Hite
 " R Bruce [Irene F] wks Kanse Co h 1125 Herberich ave
 " Ralph [Ada] (Belenky Woolen Co) h 161 Burton ave
 " Ray A wks Ent Mfg Co h 1188 Lexington ave
 " Robt J [Ettal] wks Ohio Edison Co h 1188 Lexington ave
 " Roy A [Verneice] wks Ohio Edison Co h 1092 Pitkin ave
 " Saml real est h 416 Wooster ave
 " Sidney [Eva] gro etc 2871 Hudson dr (C F) h 633 Rudolph ave (C F)
 " Wm J [Laura E] sign painter h 14 Kirkwood av
 Markulln Robt B [Elizabeth] gro etc 1275 S Hawkins ave h same
 Markulln Frank student h 194 Furnace
 " Henry wks Coca-Cola B Co h 194 Furnace
 " John driver D-P-W Co h 194 Furnace
 " Joseph [Catherine] wks Thomas P Co h 194 Furnace
 " Margaret h 194 Furnace
 " Stella clk h 194 Furnace
 Markus Frank clk r 335 Cleveland
 Markusson Neil E [Hedvig] blksmith rent 310 N Howard h 732 Garfield
 " Raymond N student h 732 Garfield
 Markwalder Geo E constable h 2477 Talbot (C F)
 " Wm H [Elizabeth G] wks Goodrich h 2469 Talbot (C F)
 Markwell Frank W truck dr r 1027 Brown
MARKWITH DE ROLL H [Ethel A] commissioner of health Summit County Health Dept h 75 Overwood rd Phone UN-2619
 Markwood Cecil K wks Goodrich h 1311 Nestor ave
 " Loyd W wks Goodrich h 1311 Nestor ave
 Marley Margaret tchr h 26 S Union
 Marlick Peggy M waitress I Scives r 1520 Englewood ave
 Marlin Mrs Addie (wid Ralph H) h 1377 W Waterloo rd
 " Cora B student h 2276 12th S W
 " Dorsey C [Edith M] h 324 Rose ave (C F)
 " Earl R [Marguerite M] rubwkr h 588 Bertha ave
 " Mrs Jenn h W O Butler n s Graham rd (C F)
 " Jesse O [Jean M] (Ding's Body & Fender Shop) h 2397 3d (C F)
 " Marguerite C student h 595 Bertha ave
 " Marjorie h 2113 11th S W
 " Wm L [C Jennie] lino opr Beacon Journal h 2276 12th S W
 " Wm E jr student h 2276 12th S W
 Marlot Helen I stenog City St Repair Dept h 1000 Delta ave
 " Mrs Mary F h 1000 Delta ave
 " Michael J atty h 1000 Delta ave
 Marlow Chas clk Gen T & R Co h 351 Chestwood ave
 " David F [R Badelle] wks Goodyear h 105 Edvard ave
 " Elva wks Firestone h 2237 19th S W
 " Euclid F [Gertrude F] wks Goodrich h 2534 6th (C F)
 " Floyd P [Mabel P] wks Goodyear h 248 Marhofer ave (Stow)
 " Howard N [Sue J] h 1175 2d ave
 " Mrs Inez V (wid Raymond) h 2534 6th (C F)
 " John wks Goodyear h 34 Cook
 " Leslie student h 248 Marhofer ave (Stow)
 " Ray student h 248 Marhofer ave (Stow)
 Marlowe Fred [Virginia] h 574 Grant
 " Mrs Sarah C (wid Chas D) h 1353 Forest Glen dr (C F)
 " Starling E [Funie E] with Goodyear h 2486 Elmwood (C F)
 Marmaduke Wm [Ruth] wks Goodrich h 256 Lloyd

MARMAIN

Marmain Market F E Corbett mgr 19 S Main
 Marmelos Geo H [Iydia] gro etc 219 Wooster ave h 1170 Diagonal rd
 Marnin Thos [Amanda] wks Goodrich h 31 W Dalton
 Marocchino John [Rose] h 157 Hopp
 Marock Clarence W [E Anna] h 852 Sheridan ave
 " Mrs Mary (wid Robt) h 1166 Bristol ter
 Maroney Carl J h 566 Tallmadge rd (C F)
 " Clyde F [Minnie A] barber N J Allstatter h 30 Orkdale ct
 " John C [Grace V] formn Ohio Edison Co h 815 Carlyle
 " John W [Delta L] h 566 Tallmadge rd (C F)
 " Marvin E [Bertha M] r 24 Ellnor ave
 " Raymond M h 566 Tallmadge rd (C F)
 " Mrs Tressa clk Times-Press h 567 Grace ave
 Maroni Otto T [Carrie] mach h 727 Kipling
 Maronluk Peter S [Percy E] wks Biggs B W Co h 1123 Laird
 Maroon Harold h 959 Nathan
 " Louis [Mary] barber 405 W Thornton h 570 Wash ave
 " Nathan h 959 Nathan
 " Simon [Mary] h 959 Nathan
 Marosi Joseph J [Mary F] mach h 1185 4th ave
 " Kathryn A h 1185 4th ave
 " Michael [Agnes] wks Goodyear h 1185 4th ave
 " Stephen [Elizabeth] h 636 Hallie ave
 Marple Elmer K [Feeney A] wks Firestone h 863 Berwin
 " Stanley M [Clara H] wks Goodyear h 209 Barber
 " Vera h 393 S Main
 Marquardt Ada H h 237 E Thornton
 " Mrs Albertina H (wid Wm) h 622 Kling
MARQUARDT ARTHUR J [Josephine] sec and treas Realty Sales Co asst sec Equity Savings Co h 1115 Avon Phone WA-8386
 " Bros (F H and E F) gro 270 N Howard
 " Chas W [Estella] wks J Knapp Sons F Co h 310 E Croser
 " Clarence H [Emma M] wks Goodyear h 1149 Herberich ave
 " Earl F [Marquardt Bros] h 1167 N Main
 " Edna H wks Universal D C Co h 762 Sherman
 " Edward gro h 526 Cuyahoga
 " Edward C [Bunah E] asst mgr F W Woolworth Co h 642 Allyn
 " Edward J men s furnishings 200 N Howard h same
 " Edwin C h 166 Cuyahoga
 " Emil P [Minnie] millwright h 312 Lloyd
 " Erwin C [Luva M] wks Quaker O Co h 423 Roslyn ave
 " Frank J [Dora A] mldr h 816 Sherman
 " Frank J [Nelle A] mach Natl R M Co h 664 Lafayette dr
 " Fred H [Minnie R] (Marquardt Bros) h 235 Cuyahoga
 " Gustave W [Anna] wks Quaker O Co h 762 Sherman
 " Harry J student h 603 Kling
 " Herman r 744 Sumner
 " Herman R [Martha A] mach h 654 Allyn
 " Iydia B clk Elite Baking Co h 762 Sherman
 " Mrs Maria L (wid Chas F W) h 166 Cuyahoga
 " Marvin E student h 1167 N Main
 " Max F H [Ruth L] h 282 Jewel dr
 " Otto A [Bertha M] mach h 237 E Thornton
 " Otto P [Mabel] dr Ak P Milk Co h 603 Kling
 " Richard J student h 608 Kling
 " Wilbur B [Myrtle I] slsmn M & M Co h 670 Orlando ave
 " Wm A wks THE M O'NEIL CO h 608 Kling
 " Wm F [Alice C] h 654 Allyn
 " Wm F h 310 E Croser
 " Wm O h 237 E Thornton
 Marquette Chas L student h 1311 Tampa ave
 " Wm F [Carrie B] engr Pitts P G Co h 1311 Tampa ave
 " Wm R [Edith M] mech Owen Motor Sales h 1311 Tampa ave
 Marquis Cella stenog h 751 Edgewood ave
 " Edward F [Nelle L] wks Am H R Co h 738 Harvard
 " Mrs Esther (wid Chas) h 751 Edgewood ave
 " Frank M [Lida J] sheet metal work 219 Campbell h 636 Rhodes ave
 " Hazel h 636 Rhodes ave
 " Julius h 751 Edgewood ave
 " Wilmer W [Minnie E] janitor h 593 E South

CITY BAKING CO. WHOLESALE and RETAIL BAKERS
 PHONE HE-3126 Main Office, 532 Grant Street

PEOPLES SERVICE DRUG STORES, Inc.

ALL OVER TOWN—TO SERVE YOU BETTER AND SAVE YOU MORE

1048

BURCH DIRECTORY CO'S

MARQUISE

Marquise Donald J [S M] clk THE M O'NEIL CO h 647 Talbot ave
 Marr Billy H student h w s Hyde Park ave
 " John D [Ulah P] motor trucking h w s Hyde Park ave
 " Mrs Josephine (wid Wm) h 300 Hudson rd (Stow)
 Marra Nick [Fanny] (Marra & Scallise) h 678 E Cuya Falls ave
 Marra & Scallise (Nick Marra Tony Scallise) gro 678 E Cuya Falls ave
 Marrese Rocco barber Thos Marrese h 783 Bertha av
 " Thos [Danotal] barber 237 E South h 783 Bertha
 Marria Alfred L student h 1928 4th (C F)
 " Arthur J [Inez C] florist Ahern's Florists h 149 Portage trail (C F)
MARRIA FRED W [Caroline A] pres Marria Transfer Co h 1928 4th (C F) Phone WA-3491
 " Philmore [Calista] h 635 Albermarle ave (C F)
MARRIA TRANSFER CO The, F W Marria pres Mrs Estell J Duffy sec and treas motor trucking moving storage crating and shipping also sand and gravel 2046 Front (C F) Phone WA-5416
 Marriott Bert C [Mary] wks Goodyear h 282 Berg
 " Claude T [Blanche C] wks Goodyear h 1129 5th ave
 " Elizabeth (chr r 850 Carroll
 " Leonard A (chr h 1129 5th ave
 " Virginia B wks Goodyear h 1129 5th ave
 Marria Chas H [Mary N] h 2843 Albrecht ave
 " Clarence O [Blanche M] meat ctr h 725 Notre Dame ave (C F)
 " Clarence W slsmn h 725 Notre Dame ave (C F)
 " Dorothy M clk Goodrich h 725 Notre Dame ave (C F)
 " Galen E [Mary A] wks Goodrich h 608 Parkview ave
 Marrone Anthony [Bridget] wks Penna R R h 1006 Inman
 " James student h 1006 Inman
 " John student h 1006 Inman
 " Veto h 1006 Inman
 Marrott Chas H [Ruth M] h 15 W Salome ave
 " Raymond [Belle] h 2038 3d (C F)
 Marss Walter F [Mary R] slsmn r 1002 W Exchange
 Mars Chas W h 176 Lods
 " Frank R [Anna M] wks Goodyear h 76 Detroit
 " Harry Idry 37 E Cuya Falls ave h same
 " John J [Genevieve] h 176 Lods
 " Martin [Mary L] wks Goodrich h 176 Lods
 " Martin J [Flosette] driver Goodrich h 737 Carpenter
 " Norma B stenok L A Watts h 965 Copley rd
 " Thos C [Constance C] wks Goodrich h 346 Lookout ave
 Marsanick Gabriel [Katherine] wks Quaker O Co h 650 Grant
 Marsch Mary r 422 Livingston
 Marschner Mrs Oia V h 1590 Moore
 Marsden Arthur huckster r 464 W Bowery
 Marsden Geo A [Iottle] confr 646 1/2 Canton rd h 576 same
 " Norman C [Fleie M] wks Goodrich h 359 Bishop
 Marsden Cecil chef Beaverny r 273 Beig
 " John W [Mary H] cook r 273 Berg
 Marsee James A [Ola] wks Firestone h 2237 19th S W
 " Mrs Willie (wid Filhu) r 42 Bachtel ave
 Marsella Chas [Mary] h 334 W Chestnut
 Marsella Mrs Mary C (wid Glnaro L) h rear 574 Hollbaush ave
 Marsey Cyrus I [Nettie] wks Firestone h 907 Chester
 Marsh Adam I auto wreeking 1541 Home ave h same
 " Albert H [Gladys] truck dr Rodgers Coal Co h 186 Ira ave
 " Alby D [Eleonor F] wks Ak Lamp Co h 1334 S Hawkins ave
 " Mrs Anna L (wid John) h 374 Orlando ct
 " Arlene K stenok Monroe C M Co h 2546 Robindale
 " Carrie F h 725 Kolb
 " Cecil B [Maie H] rubwkr h 1021 Yale
 " Chester M wks Acme Stores h 856 Berwin
 " Clarence I [Margaret] wks Firestone r 284 Lloyd
 " Cyrus H [Stella] wks Goodrich h 1903 Manchester road
 " Earl wks Ihos Phillips Co h 358 Lindenwood ave
 " Edward M wks Muni Golf Course h 623 Minerva place
 " Lillian [Anna] h 1030 Dublin
 " Floyd C [Lilly R] engr Goodyear h 433 Carroll
 " Frank lib r 717 W Bartges

MARSH

" Frank J [Anna M] wks Goodyear h 600 Sanford
 " Gay h 1021 Yale
 " Geo A [Mary L] clk Firestone h 803 School ave (C F)
MARSH GILBERT C (Wagoner-Marsh-Johnson Co) pres Wagoner & Marsh Shoe Co office 187 S Main h "Shadow Oaks" 639 N Portage path Phone HE-2536
 " Gilbert J [Gertrude I] wks Firestone h 1434 Redwood ave
 " Gladys I student h 1804 Glenmount ave
 " Grover P [Iulu] auto serv sta h 212 Marguerite ave (C F)
 " Harry E [Edna F] vice pres Nesmith Park Co h w s Manchester rd
 " Howard G student h 142 Conger ave
 " Hugh E [Zoe S] h 163 Harold
 " J Edward [Goldie M] wks Am H R Co r 1122 1st ave
 " J Kenneth [Audrey] painter r 30 Gregory ave
 " James H [Mamie I] wks Firestone h 1047 Bellows
 " James J payroll dept First Central T Co h 623 Minerva pl
 " Jane E student h 163 Harold
 " Mrs Jessie h 1541 Home ave
 " John E [Lillian] h 332 Beaver
 " Lawrence office sec Y M C A h Barberton O
 " Lawson C [Iva J] slsmn h 1062 Beardstey
 " Mrs Louisa A (wid Nathan) h 1021 Yale
 " M Catherine h 63 Ira ave
 " Mabel I (chr h 254 Storer ave
 " Margaret L h 63 Ira ave
 " Mary A student h 623 Minerva pl
 " Mrs Mary E (wid Saml C) h 725 Kolb
 " Mrs Mattie M h 856 Berwin
 " Mrs May L vice pres and sec Marsh Oil Co h Farmdale rd L Akron R D 2
 " Mildred L bkpr h 2546 Robindale ave
 " Nellie W student h 2329 19th (C F)
 " Norman S [Elizabeth I] h 1804 Glenmount ave
 " Oil Co R B Marsh pres and treas Mrs May E Marsh vice pres and sec wholesale oils Mogadore rd
 " Ray B [May I] pres and treas Marsh Oil Co h Farmdale rd E Akron R D 2
 " Raymond G [Grace M] sec and treas Thompson-Mursh Co h 2546 Robindale ave
 " Robt J student h 2546 Robindale ave
 " Mrs Rose F (wid Frank G) dep Co Treasurer h 142 Conker ave
 " Mrs Rose J (wid Edward A) h 623 Minerva pl
 " Silas J [Alma C] h 230 Ira ave
 " Mrs Sophrona (wid Simon P) h 2503 Manchester road
 " Tod F [Isabel F] shtmtlwr h 924 Nathan
 " Walter I clk Firestone h 280 Ira ave
 " Wilbert I Jantoi h 374 Orlando ct
 " Zaida V clk h 1903 Manchester rd
 Marshack Chas wks Goodrich r 816 Douglas
 Marshall Agnes h 317 Scott ave
 " Bernard driftsmn h 807 Longview ave
 " Bert B entertainment bureau h 269 Brown
 " Mrs Carrie B h 1713 4th (C I)
 " Caskey J [Nellie I] barber 619 N Howard h 198 Woodward ct
 " Chas C [Lola A] civil engr h 2843 Bailey rd (C F)
 " Chas F [Vatrice I] wks Goodrich h 328 1/2 Wooster
MARSHALL CHARLES F [Virginia J] vice pres and treas Binwell & Co h 151 Storer ave Phone UN-2088
 " Chas H [Alpha M] wks Natl L & D C Co h 919 Rowe
 " Chas W student h 929 Bye
 " Chas W [Iona M] wks Goodyear h 974 Johnston
 " Chester R formn Firestone h 505 S Arlington
 " Chester R student h 104 Atlas
 " Clara D student h 104 Atlas
 " Earl F [Hazel M] wks Goodrich h 404 Madison
 " Mrs Ethel L h 1027 Lane
 " Frank J [Halle] wks Goodrich h 807 Longview ave
 " Franklin H h 265 Wildwood ave
 " Fred I rubwkr r 100 Lake
 " Frey R [Obera D] clk Goodyear h 289 Cleveland
 " Furnice Co C A Brown mgr 293 Poplar
 " Georgia h 1327 Iaffer ave
 " Helen C bkpr h 51 Mull ave
 " Herbert L h 198 Woodward ct
 " Horace [Marle M] mfr theatrical equipment h 1134 Lexington ave
 " Inez S student h 104 Atlas
 " Irene clk h 929 Bye

THE AKRON MORRIS PLAN BANK Our Certificates of A STATE BANK Deposit Pay 4%

AKRON 1933 CITY DIRECTORY

1049

MARSHALL

" Isabel h 859 Bloomfield ave
 " Isalah M wks Portage Hotel h 103 N Howard
 " Jack J [Evel] clk THE A POLSKY CO h 1800
 Manchester rd
 " James [Margaret T] h 427 Cypress ave
 " James A h 104 Atlas
 " James C [Wimfited C] with Averill D Co h 849
 Peerless ave
 " John [Abbie] rep Universal Engraving & Color-
 plate Co h 763 Peerless ave
 " John [Janet] (Bickey & Marshall) h 2223 19th
 S W
 " John [Theresa] h 317 Scott ave
 " John E [Ruby J] pipeftr h 304 Sumner
 " John H waiter Ak City Club r 189 Hickory
 " John H lab h 1020 Kilng
 " John S clk h 104 Atlas
 " John W student h 2223 19th S W
 " Joseph [Margaret] wks Goodyear h 963 Inman
 " Joseph W [Esther C] wks Goodyear h 228 Kelly
 " Julia S wks Gen T & R Co h 614 Camp
 " Laura H h 269 Brown
 " Mrs Lauraetta [Parisian Beauty Shoppe] h Federal
 Hotel
 " Mrs Leah h 859 Bloomfield ave
 " Mrs Leona h 440 Wabash ave
 " Lucy student h 102 N Canal
 " Mabel h 1327 Laffer ave
 " Margaret tchr h 929 Bye
 " Marjorie M h 104 Atlas
 " Mrs Mary F (wid Frank) h 265 Wildwood ave
 " Mrs Matilda C (wid Levi H) h 269 Brown
 " Mildred wks Firestone h 46 S Bates
 " Mrs Minnie h 134 Halstead
 " Mrs Minta matron C F Sanatorium h same (C F)
 " Nellie S student h 104 Atlas
 " Opal student h 1027 Lane
 " Otis C student h 104 Atlas
 " Otilia h 317 Scott ave
 " Patrick H shtmtlwrk h 929 Bye
 " Peter [Elizabeth] wks Goodrich h 1148 Burkhardt
 " Phillip [Bevinuta] h 288 Silver
 " Mrs Rachel L (wid Thos C) h 739 Falls ave (C F)
 " Richard C student h 104 Atlas
 " Robt wks Goodyear h 289 Cleveland
 " Robt W [Lauraetta] h Federal Hotel
 " Spencer S [Edith] wks Goodyear h 1137 S Ar-
 lington
 " Stanley E student h 198 Woodward ct
 " Mrs Theodosia (wid Thos) h 231 Grant ave (C F)
 " Thos C [Clara L] h 104 Atlas
 " Thos J h 104 Atlas
 " Treve stenog Schnee Grimm & Belden h 727 N
 Howard
 " Vera wks P V Robinson h same
 " Virgil L h 1020 Kilng
 " W Clyde [Edna O] wks Goodyear h 711 Excelsior
 " W Wirt [Elva] wks Goodrich h 844 Carlyle
 " Wm formn McShaffney Const Co r 306 W Market
 " Wm I [Anna J] sheet metal work 458 E South h
 929 Bye
 " Wm J [Cora M] asst mgr Citi Loan & S Co h
 1768 17th (C F)
 " Wm R h 505 S Arlington
 " Wirt H [Cecil] wks Goodyear h 1564 Hobart ave
 Marshman B, Joseph [Eva Z] civil engr h 524 Mar-
 guerite ave (C F)
 " Francis E student h 524 Marguerite ave (C F)

MARSTELLAR HAROLD L [Josephine E] chiropo-
 dist 803 Akron Sav & L Bldg Phone JL-4226 h
 805 Storer ave Phone JE-5831 (See page 64)

" Harold L Jr student h 805 Storer ave
 Marstiller Albert E [Grace L] wks Palmer M Co h
 1272 Tampa ave
 Marszalek John [Mary] lab h 113 Leds
 Marta Geo [Mary] lab h 1167 Andrus.

Martell Arthur E student h rear 850 S High
 " Arthur F [Helen] wks Goodrich h rear 850 S
 High
 " Clair F wks Goodrich h 868 Harvard
 " Cleo J h 868 Harvard
 " Della R wks Goodrich h 822 Sumner
 " Euclid J [Alice R] h 48 Darrow rd
 " Floyd A truck dr h 556 E Archwood ave
 " Gerard M student h rear 850 S High
 " Jennie E h 822 Sumner
 " Marie A h 868 Harvard
 " Merrill L [Della L] truck dr h 868 Harvard
 Martency Carl E [Ruthelene] clk Shell P Corp h
 2596 Graham ave
 Martens C H r Y M C A

MARTEY

Martey Mrs Rhoda A (wid Louis A) h 201 Sanford
 ave (Stow)
 Martha Apartments 98 S College
 " Apartments 30-32 N Martha ave
 " Hotel (Joe Azar jr) 113 S Martha ave
 " Washington Candies Co Flored Glenn mgr 25 S
 Main
 Marthey Frances F clk Goodrich h 2229 20th S W
 " Louis J [Bertha L] wks Goodrich h 1107 Florida
 " Louise M student h 1107 Florida ave
 " Marcille stenog Firestone r 84 Ido ave
 " Paul J [Julia C] carp h 2229 20th S W
 " Raymond J [Josephine A] platr h 176 W Crosier
 Martin Aaron [Connie] wks Goodyear-Z Corp h 1408
 Goodyear blvd
 " Ada K stenog Esselburn & Ellis Inc h 756 Chalker
 " Mrs Addie h 776 Hayden ave
 " Mrs Agnes B (wid Andrew) h 415 Palmetto ave
 " Agnes D teller First-Central T Co h 44 Everett av
 " Albert [Ethel] h rear 178 E North
 " Albert [Sarah B] wks Goodrich h McCoy rd
 " Albert C [Freda V] auto mech h 68 W Miller ave
 " Albert E [Audrey J] wks West Hill Cleaners h
 485 Inman
 " Albert H [Greta] mech F D Alexander h 587
 Thayer
 " Albert H [Magdalene] engr Goodrich h 846 Berwin
 " Albert J [Lela N] wks Water Works h 1196 Belle-
 flower rd
 " Albert L h 543 S Sunset View dr
 " Albert L [Hazel B] wks Goodyear h 396 Brook-
 lands
 " Alexander P wks Firestone h 473 Sumner
 " Alfred h 1266 Girard
 " Mrs Alice h 610 S High
 " Allen A teller Dime S Bank r 441 E Buchtel ave
 " Allen L [Helen M] bkpr h 1388 Laffer ave
 " Alonzo M [Mena] h 157 Fulton
 " Alvin S [Anna] wks Goodyear h 325 Para ave
 " Andrew wks Dayton Theatre h 1180 N Main
 " Andrew h 1250 McIntosh ave
 " Andrew [Virginia] h 1085 Brown
 " Andrew Jr h 1085 Brown
 " Andrew E pres Automotive Steam Engine Corp h
 415 Palmetto ave
 " Mrs Angie R (wid Geo) h 383 Storer ave
 " Mrs Anna h 348 Perkins
 " Mrs Anna K (wid Orion B) h 266 Gordon dr
 " Mrs Annie (wid John W) h 735 Washington
 " Arthur wks Goodrich r 673 Douglas
 " Ashland D [Sarah A] h 1351 Goodyear blvd
 " Audrey V student h 1408 Goodyear blvd
 " Barnhart O [Helen S] aud Firestone h 2230 16th
 (C F)
 " Beatrice A stenog First-Central T Co h 756 Chalker
 " Benedict G student h 504 Hammel
 " Benj F [Anna L] wks Goodrich h n s Munroe
 Falls ave (M F)
 " Benj H [Emma] gro 95 Massillon rd h same
 " Benj H [Florence A] engr h 319 Crosby
 " Benj H Jr student h 319 Crosby
 " Bernadine student h 1277 Brandon ave
 " Bernard C wks Col Salt Co h 2235 12th S W
 " Beulah F clk Rial Bros Bakery Inc h 1173
 Kohler ave
 " Bruce clk r 41 Richmond pl
 " Bunyan C [Gladys V] bus opr Ak Trans Co h 763
 Thayer
 " Burl R shoemkr E W Knight r 348 E Graham rd
 (Stow)
 " Byron H h 320 W Chestnut
 " Cager [Carrie] wks Firestone h 698 Edgewood av
 " Carl prsmn Austin Print W Co h Canton O,
 R D 2
 " Carman I phys 1979 Manchester rd h same
 " Carmella student h 396 Upland ave
 " Caroline student City Hosp h 39 Arch
 " Cecil L [Gabrielle J] wks Goodyear h 540 Hammel
 " Chas abstr Bankers G T & T Co h Akron-Youngs-
 town rd
 " Chas [Mary O] painter h 740 Merton ave
 " Chas A [McCleod] h 531 Keenan ave (C F)
 " Chas C h 633 Winans ave
 " Chas C [Helen C] archt r 339 Perkins
 " Chas E restr 168 E Center h 166 same
 " Chas E [Bertha H] h 146 W Tallmadge ave
 " Chas G [Ethel N] wks Goodyear h 294 East Park
 blvd
 " Chas J bkpr h 44 Everett ave
 " Chas L barber 771 Rhodess ave h Medina O
 " Chas R [Eva] wks Goodyear h 44 N Martha ave
 " Chester F [Flossie] prsmn h 2484 Mogadore rd

THE CITY DIRECTORY

TELLS YOU "WHO IS WHO" IN BUSINESS

1050

BURCH DIRECTORY CO'S

MARTIN

- " Christ [Dorothy] wks Atlantic Dry Co h 612 Grant
- " Christina h 1236 Duane ave
- " Mrs Clara V (wid Thos E) h 5003 Ohlo
- " Clarence A coll h 404 Erie
- " Clarence A h w s N Portage path
- " Clifton M [Josephine C] wks Goodyear Z Corp h 7566 12 Tallmadge ave
- " Clyde [Marguerite] traffic dept Goodyear h 2 Doyse court
- " Clyde W h w s N Portage path
- " Coal Supply Co G G Cook mgr Stow branch e s Flash Creek rd (Stow)
- " Constantino [Virginia] (Spayne & Martin) h 1180 N Main
- " Mrs Coia wks Peoples Hospital r 46 F State
- " Danl [Margaret] wks Goodrich h 473 Sumner
- " David P clk Mayflower Hotel h 108 Wills ave
- " David P [Deloia R] barber 1025 N Main h 126 E Lowell ave
- " Deloss [Gertrude] slsmn r 576 Upson
- " Dorothy student h 1011 5th ave
- " Dorothy I proofreader Com P & L Co r 364 W Cedar
- " E Lloal [Martin & Kinsey] h 148 Portage tr (C F)
- " Earl W student h 2336 Mogadore rd
- " Edith teacher r 64 N Prospect
- " Edith A h 449 Alexander
- " Edwin D student h s Hastings rd (S I V)
- " Edwin M [Alma] carp h 2172 9th S W
- " Effie O wks Goodyear h 262 E Glenwood ave
- " Florian h 439 Delmar ave
- " Mrs Ella A (wid Thos J) h 840 Coburn
- " Ellen A clk Catholic Service League h 504 Hammel
- " Mrs Ellen C (wid Thos) dep Co Recorder h 586 Carroll
- " Elmer H [Mary A] dr Weiss & Kessler h Andrew Friscoe St Michaels ave
- " Elmer L h 136 Portage trail (C F)
- " Eloise with Goodrich h 26 E Tallmadge ave
- " Mrs Emaline h 362 Wellington ct
- " Emil E [Stella] h 962 Seneca pl
- " Emma D opr O B Tel Co h 926 Richmond
- " Ernest r 116 E Exchange
- " Ernest V [Lucy] wks Goodyear h 1408 Goodyear Blvd
- " Ervin wks Goodrich r 107 Lake
- " Ethel student h 449 Alexander
- " Eugene H [Dorothy E] wks Goodyear h 861 Huber
- " Evelyn wks 64 Marshall ave
- " Mrs Fannie B asst Dr F M Rankin h 911 Lawton
- " Felton H [Mildred] wks Goodyear r 1145 4th ave
- " Mrs Florence L wks City Hosp h 487 E Buchtel av
- " Floy G student h 1172 Copley rd
- " Floyd T [Mildred M] wks Mayflower Hotel h 218 Nieman
- " Forrest B [Thelma C] candy dlr h 848 Marie ave
- " Mrs Princes (wid Edward E) h 52 S Adolph ave
- " Francis B [Margaret C] ship dept A Schrader s Son Inc h 517 E Exchange
- " Frank wks Goodrich h 881 Fried
- " Frank [Alice] h 296 Barber ave
- " Frank [Rose] wks City h 155 Spring
- " Frank A student h 262 E Glenwood ave
- " Frank C slsmn h 415 Palmetto ave
- " Frank T [Helen] wks etc 692 Florida ave h 2257 8th S W
- " Fred H [May] chief disp A C & Y Ry h 359 Trikonla dr
- " Gabriel lab r 166 Stanton ave
- " Galliano [Mary] clk Garci Cigar & T Store h 457 Campbell
- " Geomeus wks Goodrich r 693 Kenmore Blvd
- " Geo lab r 1115 Mitchell ct
- " Geo [Iva I] rubwkr h 2315 10th S W
- " Geo [Nina] electn h 1234 Louisiana ave
- " Geo D adjuster H A Waltz h Hudson O
- " Geo H [Emma C] janitor h 919 Dayton
- " Geo N [Max] serv mgr Square Deal LI Co h 439 Delmar ave
- " Geo W [Mary] wks THE M O'NEIL CO h 246 Cable pl
- " Geo W [Nellie W] pttinmkr h 713 Schiller ave
- " Gerald D [Violet] h 1160 Pond View ave
- " Gertrude wks 643 Madison ave
- " Mrs Gertrude E h 205 Linden ct
- " Gertrude H h 1350 Arnold ave
- " Gertrude M h 294 East Park Blvd
- " Glenn D car dist A C & Y Ry r Hotel Marne
- " Glenn E h 919 Dayton
- " Glenn W [Funie M] h 961 Donald ave
- " Griffen wks Firestone h 698 Edgewood ave

MARTIN

- " H Felton [Mildred] wks Goodyear h 732 Morgan
 - " Harold C [Margaret L] h 692 Sumner
 - " Harold F [Dalth I] postal cashr Postoffice h 544 S Sunset View dr
 - " Harold H [Betty V] wks Gen T & R Co h 396 Brooklands
 - " Harold O h 2235 12th S W
 - " Harold S [Florence K] wks Goodyear h 336 Morning View ave
 - " Harry D [Mary R] with Goodrich h s s Hastings rd (S L V)
 - " Mrs Helen (wid Adam) h 1236 Duane ave
 - " Helen G wks Goodrich h 30 Richmond pl
 - " Helene h 809 Beardsley
 - " Henry L [Minnie M] formn C W & P Const Co h 37 Belvidere way
 - " Herbert wks Goodrich r 673 Douglas
 - " Herman A [Ina J] formn Adamson M Co h 2237 10th S W
 - " Homer B [June D] test dr Gen T & R Co h 1627 Salem ave
 - " Howard A [Bessie J] carp h 1550 Arnold ave
 - " Irene P clk Mohawk R Co h 1660, 10th (C F)
 - " Irwin A [Emma R] h 1413 Bellows
 - " J Byron [Onhella] mach h 270 Sanford ave (Stow)
 - " J Wesley h 473 Sumner
 - " Jack C [Ruth C] h 6 Kirkwood ave
 - " Jacob M [Elizabeth] rubwkr h 782 Ravenswood
 - " James student r 576 Upson
 - " James [Nettie H] millwright h 163 Palmer
 - " James A [Nancy M] wks Goodyear h 718 Ardella
 - " James F radio tech h 713 Schiller ave
 - " James L [Idna C] h 419 Dayton
 - " James E [Florence E] wks Goodrich h 278 Miles
 - " James F [Agnes K] mgr J Spang Baking Co h 1673 25th (C F)
 - " James F [Flora] wks Firestone S P Co h 1471 Redwood ave
 - " James L [B Louise] bus opr h 766 Garth ave
 - " James M in U S Service h 473 Sumner
 - " James M [Magnolia] wks Goodyear h 640 Roscoe
 - " James N messer E Harper r 61 S Maple
 - " James W [Martha] h 1660 10th (C F)
 - " Jefferson h 810 Lawton
 - " Jesse L mach Goodyear r 1212 1st ave
 - " Jesse R [Iula A] formn Col Salt Co h 2235 12th S W
 - " John chef r 14 S Summit
 - " John [Eleanor G] truck dr City h 1128 Delos
 - " John [Ithel A] mach Goodyear h 901 Clement
 - " John [Ona M] wks R C A Rub Co h 777 Leo
 - " John L student h 278 W Long
 - " John H clk Saml Clark h 165 Abel
 - " John J [Mary A] wks Goodyear h 788 Excelsior av
 - " John J [Norma G] contr bldr 2209 25th S W h same
 - " John I enr h 841 Garden ave (C F)
 - " John I [Josephine M] wks Klages C & I Co h 1613 Kenmore Blvd
 - " John M wks City Hke Co r 254 Cross
 - " John M [Bertha P] mech Owen Motor Sales h 863 Chester ave
 - " John P [Eunice H] wks Goodrich h 327 Spicer
 - " John P [Mabel M] slsmn h 404 Erie
 - " John R [Dora E] wks Mohawk R Co h 320 W Chestnut
 - " John T [Gertrude A] slsmn h 307 Cross
 - " John L [Virginia A] wks Gen T & R Co h 1003 Collinwood ave
 - " John W student h 95 Massillon rd
 - " Josh B [Kathleen P] wks Goodyear h 1281 Welton ave
 - " Julia C tehr h 44 Everett ave
 - " Kaghams [Rose] h 382 Valinda pl
 - " Kathleen F tehr h 1673 25th (C F)
 - " Kenneth L student h 611 Keenan ave (C F)
- Martin & Kinsey (E L Martin & E Kinsey) auto serv sta 141 Broad Blvd (C F)
- " LaFollett B h Saml Disney w s State rd (C F)
 - " Mrs Laura B (wid Frank) h 1061 Chalker
 - " Leo E civil engr G I Fhrman h Kent O R D 4
 - " Leonard B student h 2172 9th S W
 - " Leonard C [Hille L] wks Firestone h 961 Ridge-way dr
 - " Leslie C student h 1172 Copley rd
 - " Leslie E [Queenie I] h 1291 Sweetzer ave
 - " Lester O [Lucile V] wks Gen T & R Co h 1829 Adelaide Blvd
 - " Mrs Lillian M sec L J Welsh h 278 W Long
 - " Louis E [Lauette] wks AKF Milk Co h Tallmadge O
 - " Mrs Luanda (wid Saml) h 773 Sumner

W. D. TURNER
WALL PAPER COMPANY



**WALL PAPER, PAINT, LINO-
LEUM, WINDOW SHADES**
Akron and Barberton

MARTIN

" Mrs Luette h 494 Wooster ave
" Luther C [Ollie M] wks Goodyear r 334 Vaniman
" Lynn [Era] auto body bldr h 1014 Inman
" M Elizabeth h 1350 Arnold ave
" Mrs Mabel clk **THE A POLSKY CO** h 976 Copley road
" Madeline wks Goodyear r 62 McNaughton
" Mrs Margaret G clk **THE A POLSKY CO** h 504 Hammel
" Margel B clk L J Siebert h 41 Richmond pl
" Mrs Maie C clk **THE A POLSKY CO** h 644 Greenwood ave
" Marion L student h 1413 Bellows
" Marion S [Grace E] attendant C F Sanatorium h 1924 Germania (C F)
" Marjorie student City Hosp h 1413 Bellows
" Mrs Martha h w s Munroe Falls rd (M F)
" Martha J wks **THE M O'NEIL CO** h 23 W Voris
" Martha M student h 1413 Bellows
" Mrs Mary h 640 W Bowery
" Mrs Mary h 131 Federal
" Mary J bkpr h 840 Coburn
" Mary J student h 1234 Louisiana ave
" Melvin C [Lucille L] brklyr h 1331 Hart
" Merle wks Buchtel R C Inc r 32 S Prospect
" Merle F [Iretitia M] acct Firestone h 824 Elmore
" Merte R [Mamie J] h 995 Big Falls ave
" Merrill M [Arietta L] h 807 Steele Alderfer ct (C F)
" Michael student h 1236 Duane ave
" Michael [Theresa L] h 881 Fried
" Mike [Anna] hat cleaner 88 S Case ave h 850 Edge
" Mrs Mildred (wid Geo) h 718 Edgewood ave
" Mildred E student h 1291 Sweitzer ave
" Milton A wks Sweet Bros h 713 Schiller ave
" Mrs Minnie h 90 N Prospect
" Myra A student h 713 Schiller ave
" Nathan wks Goodyear h 1285 Honodle ave
" Nathan student h 418 Iroquois ave
" Ned [Irene L] auto serv sta 2146 State rd (C I) h 2305 same
" Nelle H h 165 Abel
" Newell M-Lillie M] h 75 Bachtel ave
" Noel E student h 2235 12th S W
" O Leary [Florence] wks Goodrich h 775 Hayden
" Olive O student h 773 Crestview ave
" Oscar L [Grace M] h 2279 6th (C F)
" Otha [Iola E] wks Goodyear h 424 Alexander
" Otto J [Martha] wks Bd of Education h 1266 Girard
" Owen L [Edna M] wks Goodyear h 1277 Brandon
" Patrick H [Dorothy E] wks Goodyear h 1342 Arnold ave
" Paul E student h 2290 24th S W

MARTIN PAUL J [Edna D] gen mgr Akron Tire Market Open Air Car Market The Motor Exchange and vice pres and gen mgr Dollar Store Inc h 1000 W Market Phone UN-1747

MARTIN PERNIE sec Hammel Business University Inc and Akron Law School Inc h 1052 Berwin Phone WA-7163

" Peter auto mech h 1236 Duane ave
" Peter J wks Ak Matt Mfg Co h 612 Grant
" Ralph C [Geraldine] wks Goodyear h 87 Shaker drive
" Ralph E [Helen C] wks Goodrich h 804 Clyde
" Ray H barber 341 Wooster ave h 485 Rhodes ave
" Raymond E [Pansy I] deputy sheriff h 35 W Burns ave
" Reed O clk Federman s h 2279 6th (C F)
" Richard h 433 Munroe Falls ave (C F)
" Richard B bellboy Hotel Anthony Wayne h 681 Raymond
" Robt h 181 Federal
" Robt B ptrnmkr h 449 Alexander
" Robt F [Olive D] with Goodrich h 773 Crestview
" Robt H [Helen M] h 383 Storer ave
" Robt P clk Carmichael C Co h 1052 Berwin
" Robt Z [Alma O] wks City I & C Co h 420 Brooklands
" Roberta I h 586 Carroll
" Roy h 1471 Redwood ave
" Roy [Eva] barber N Zirmatello r 1250 7th ave
" Roy K [Willie M] wks Firestone h 879 Hunt
" Ruby R opr O B Tel Co r 388 Kling
" Russell [Cora] wks Goodrich h 111 Brighton dr
" Russell [Wilma] tchr h 521 E Archwood ave
" Russell H [Cora M] wks Goodrich h 437 Evers ave
" Russell H [M Lucile] wks Goodyear h 1173 Kohler
" Sallie r 148 Park
" Saml E h 473 Sumner

MARTIN

" Saml E [Halcyon P] auto serv sta r 614 Johnston court
" Saml R student h 319 Crosby
" Seymour clk h 240 W Market
" Stanley wks Firestone r 18 W Miller ave
" Sterling student h McCoy rd
" Susan M student h 879 Hunt
" Sylvester [Eugenia C] rubwkr h 306 Upland ave
" Theodore h 2484 Mogadore rd
" Theodore R [Mary J] wks Goodrich h 783 Yale
" Thos [Isabel] lab h 186 Federal
" Thos J clk J Spang B Co h 1673 25th (C F)
" Thos J [Flora M] clk Goodrich h 642 Minerva pl
" Thos L [Alma] wks Goodyear h 1011 5th ave
" Thos R painter r 1278 Honodle ave
" Vera phone opr McKesson-H V Co h 1471 Redwood ave
" Vernon [Della] lab h 233 W Bartses
" Veston O [Eva L] (Moon Street Garage) h 700 Griffon ave
" Virgil S [Grace M] wks Miller R Co h 332 Brown
" Mrs Virginia h 1160 Pond View ave
" Virginia C clk Herberich W & P h s s Hastings rd (S L V)
" Walter L [Macl] rubwkr h 1199 Tulip ave
" Walter M [Martha H] wks Goodyear h 2843 Norwood (C F)
" Walter R [Lena] h 262 E Glenwood ave
" Walter W [Juanita] auto mech h 2117 16th (C F)
" Wesley H acct Miller R Co h 756 Chalker
" Wilbur C [Nellie] r 298 Sherman
" Wilbur C h 396 Brooklands
" Wm elev opr Y M C A h 205 Linden ct
" Wm [Dora R] clk h 2290 24th S W
" Wm [Pearl L] wks Goodyear h 374 Chittenden
" Wm E h 433 Munroe Falls ave (C F)
" Wm E h 885 Valdes ave
" Wm C h 359 Trigona dr
" Wm E [Christinel] slsmn h 333 Wheeler
" Wm F bkpr r 2054 S Main
" Wm F h 642 Minerva pl
" Wm F treats Columbus A P Co h Hotel Marne
" Wm F [Jennie C] with Ak Trans Co h 2239 6th (C F)
" Wm G wks Moon St Garage r 106 S College
" Wm J r 1132 Princeton
" Wm J [Mattie] truck dr h 1109 Beardsley
" Wm M mach r 1088 Victory
" Wm N [Gertrude L] brklyr h w s N Portage path
" Wm T [Marie M] wks Firestone h 1233 Manchester rd
" Willis D [Florence M] condr A C & Y Ry h 2336 Mogadore rd
" Martina Rose waitress r 6 Kirkwood ave
" Martindale Violet V clk Ak Dry G Co r 501 Nash
" Martine Dani F h 419 Noble ave
" Irene M h 419 Noble ave
" Oscar R [R Belle] printer Thompson-W P Co h 813 Mallison ave
" Martinelli Florentine [Angeline] contr brick 242 Sobul ave auto serv sta 2093 E Market h 242 Sobul ave
" Martinez Anita R student h 654 Washington
" Ignacio [Rosita] h 654 Washington
" Joseph wks Goodrich h 62 W Bartses
" Juanita office clk City Bkg Co h 654 Washington
" Ofelia D student h 654 Washington
" Raymond C [Esperanza] slsmn C E Wagner h 952 Hammel

MARTING E L REALTY CO The E L Marting pres and treas F E Jenkins sec realtors 68 E Mill Phone FR-8521

MARTING E LOUIS [Bertha R] pres and treas E L Marting Realty Co h 580 Crestview ave Phone JE-3936
" Harrison B bkpr Marting Realty Co h 630 Crestview ave
" Wm H with Marting Realty Co h 580 Crestview ave
" Martini Thos [Clara] wks Goodyear h 273 N Howard
" Martinko Alex h 1960 2d S W
" Martinkus Frank [Antonia] h 820 Douglas
" Frank jr student h 820 Douglas
" Magdalene student h 820 Douglas
" Sylvester student h 820 Douglas
" Martino Benny lab h 840 Horack ave (C F)
" Martinov John [Hilda] gro 179 Ira ave h same
" Martinovich Anna C student h 1340 8th ave
" John h 1340 8th ave
" Joseph W h 1340 8th ave
" Mary T student h 1340 8th ave
" Martinson Edmund student h 1057 Himelright blvd
" Robt mach r 1225 S Main

THE DAUNTLESS PLUMBING & ELECTRIC CO. 18-22 E. State St. PHONE FRANKLIN 8109

PLUMBING, HEATING AND ELECTRICAL CONTRACTORS

1052

BURCH DIRECTORY CO'S

THE HOILES-HEDDEN CO. REALTORS - HOME BUILDERS
 1664 State Rd., Cuyahoga Falls, O.
 Phones WALbridge 1154 and 1155

MARTON

Marton Andrew [Barbara] wks Goodyear h 925 Richmond
 " Andrew [Mary] h 1124 Park Gate
 " Andrew Jr [Catherine] wks Burt Mfg Co h 1124 Park Gate
 " Emma A opr O B Tel Co h 925 Richmond
 " Joseph J [Anna M] h 1203 Tonawanda ave
 Martz Sylvester J [Sylvia B] h 739 Johnston
 Martter Bernard G [Nana B] wks Firestone h 788 Saxon ave
 " Dolores J student h 1060 Georgia ave
 " Donald E [Hazel M] wks Goodrich h 1060 Georgia
 " Geo D student h 788 Saxon ave
 " Jane H student h 788 Saxon ave
 Martucci Apartments 226 Smith
 " Lebia T student h 222 Smith
 " Mrs Mary h 1241 Girard
 " Michael shoe repr 1216 S Main h 70 Iake
 " Pasquale [Magdalena] wks repr 106 S Main and 3 N Main h 222 Smith
 " Theresa student h 222 Smith
 " Vincenzo cigars 78 W Market r 169 Tarbell
 Martus Thos [Magdalena] rubwkr h 2337 12th S W
 Martz August E [Mabel M] wks Firestone h 791 Koons ct
 " Bertha h 963 Douglas
 " Chas E [M Elizabeth] h 963 Douglas
 " Donald C rubwkr h 1300 Dietz ave
 " Edna h 474 W Thornton
 " Geo [Anna] wks Quaker O Co h 352 Jewel dr
 " Lela M student h 1300 Dietz ave
 " Luther L [Iona B] h 1300 Dietz ave
 " Mrs Nellie h 474 W Thornton
 " Ronald O student h 1300 Dietz ave
 " Wallace wks Goodyear h 1300 Dietz ave
 Marmullo Saml [Mary] wks Goodrich h 464 Bell
 Marvel Furniture Co E H Noble pres I J Baer sec and treas 77 S Main
 Marvin Benj R [Edith I] wks Firestone h 938 1/2 Kenmore blvd
 " Elmer G wks Goodrich h 2265 7th S W
 " Gilbert D [Dorothy M] sta attdt Red Raven Oil Co h 302 Palm ave
 " Harley L [Elizabeth G] wks Ak Mirror & G Co h 669 Mohawk ave
 " John h 1275 Newton
 " Mrs Keokoe P [wid Chas A] h 45 Mayfield ave
 " Mrs Lillian h 1623 Manchester rd
MARVIN PARISH HOUSE 471 Crosby
 " Ruth trcas Pyramid Rubber S Co h Ravenna O
 " The apartment 1267 Copley rd
 " Veri B mgr Royal Theatre h 619 1/2 Johnston
 Marxen Chas H [Lucy M] engr Tawney D P Co h 911 Dover ave
 " Elsie h 180 S Balch
 " Helen E stenog Goodrich h 180 S Balch
 " Mrs Nora [wid Fred] h 180 S Balch
 Mary Day Nursery Mrs Mildred E Fullington matron 312 Locust
MARY DAY NURSERY AND CHILDREN'S HOSPITAL oprs Children's Hospital cor W Buchtel ave and W Bowers
 " Lee Candy Shops Kathryn M Able mgr 2 S Main Mrs F A Clark mgr 262 S Main
 Maryanski Max J [Mary A] engr Goodrich h 390 Dorchester rd
 " Wm H student h 390 Dorchester rd
 Marzano Angelo N [Nellie] wks Firestone h 371 Zeller
 " Catherine student h 371 Zeller ave
 " Genulno S [Goldie] wks Falls R Co h 162 E York
 Marzette Mrs Martha h rear 124 Chestnut al
 Marziale Cosmo [Elizabeth] wks City h 158 Tarbell
 Marzich Andy [Caroline] h 768 Manitou ave
 " Frank [Mary] lab h 622 1/2 Crant
 " Michael [Josephine] wks Firestone Farms h 598 Washington
 " Olga student h 768 Manitou ave
 Marzowski Alfred h 362 Stanton ave
 " Leo [Catherine] h 300 Cole ave
 " Richard [Vera] wks Ak Std M Co h 362 Stanton

MARZINOWSKI

" Wm h 362 Stanton ave
 Marzlin John [Olga] h 817 Nevin
 Marzo Joseph [Mary] h 826 Ruth ave
 Marzuk John [Anna] h 1102 Joy ave
 " John jr student h 1102 Joy ave
 Masarose John [Kate] painter r 189 E Croster
 Maschmeier Edward F [Edna M] with Goodyear h 1542 20th (C F)
 " Edward H [Catherine I] wks Goodyear h 1368 Sprague
 " Victor W wks Goodyear h 1368 Sprague
 " Wilbert C h 1368 Sprague
MASCITELLI GUSTAVE A [Penelope B] attorney and counsellor at law 831 First-Central Trust Bldg Phone HE-6612 h 808 Ardmore ave. Phone UN-1664
 Mascola Mrs Anna (wid Joseph) h 268C Crosby
 " Josephine A student h 133 N Maple
 " Julia M h 133 N Maple
 " Salvatore A [Louise M] gro 133 N Maple h same
 Mascolo Louis J [Ruth L] wks Quaker O Co h 60 N Walnut
 Masconi Frank C [Florence] wks Goodyear h 1227 Burkhardt ave
MASEK GEO [Florence] mgr Holland Furnace Co h 1720 23d (C F)
 Maselle Leona A mgr McMickle P W System 139 S Main
 Maselli Amelio [Theresa] with D Maselli h 340 W North
 " Angelo with D Maselli h 211 W Buchtel ave
 " Constance h 340 W North
 " Dominic [Dorothy] shoe repr 185 S Main h 211 W Buchtel ave
 " Jack with D Maselli h 211 W Buchtel ave
 " Rocco [Lucy] clothes presser 340 W North h same
 Mashburn Harvey [Florence M] wks R C A Rubber Co h 940 Johnston
 Masica Paul B [Minnie] wks Sup P & L Co h 1708 Sackett ave (C F)
 Masich Mike [Mary] wks Firestone h 2511 7th S W
 Masieila Angelina student h 67 Mosser ave
 " Frank student h 67 Mosser ave
 " Rocco [Amelia] h 67 Mosser ave
 Masimore Wesley R [Gertrude I] wks Ak Candy Co h 1203 Bittaker
 Masingill John H [Roxie M] wks Goodyear h 399 Homestead
 " Perry h 399 Homestead
 Masino Anthony C [Antoinette M] h 1143 W Sunset View dr
 " Fannie V h 1143 W Sunset View dr
 " Mrs Fitomena (wid Anthony) h 1143 W Sunset View dr
 " Frank [Edna] musician h 771 Work dr
 " Gerard J [Irene] h 986 Laurel ave
 " Geo A [Mildred S] horseradish mfr h 126 Hilbish
 " Gerard [Luna E] horseradish mfr 445 E Buchtel ave h same
 " John wks W U Tel Co r 277 E Fxchange
 " Louise F mgr Kaase s Dining Room h 1143 W Sunset View dr
 " Mary L asst Dr L A Graham h 771 Work dr
 " Michael P clk h 1143 W Sunset View dr
 " Robt A chef h 771 Work dr
 " Rocco [Gertrude] clk h 241 E Exchange
 " Rose M h 1143 W Sunset View dr
 Maske James L [Mary I] wks Goodyear h 483 Sullivan ave
 " W Oscar [Tenniel] wks Goodrich h 98 E Mapledale
 Maskell Mrs Ella h 1607 16th (C F)
 Maskrey Maurice [Mabel W] with Goodrich h 43 Castle blvd
 " Robt M student h 43 Castle blvd
 Masinski Irene student h 276 Kelly ave
 " Joseph [Stella] wks Gen T & R Co h 276 Kelly
 Mason Anita L tchr h 548 Fairfield ave
 " Arnold A student h 1116 Dayton
 " Arthur W [Deeda E] wks Firestone h 766 E Croster
 " Bessie A bkpr United Cleaners Inc h 311 Washington ave (C F)
 " Betty F student h 72 Ido ave
 " Blanche B h 311 Washington ave (C F)
MASON BYRON T [Ruby T] vice pres Burgan-Mason Co h 311 Washington ave (C F) Phone WA-1049
 " C Elmer h 258 Lake
 " Chas [Edna] barber 875 Miami h 925 Washington
 " Chas F [Nettie M] h 313 W North
 " Chas L truck dr h 245 Kenmore blvd
 " Clarence [Iola M] wks Goodrich h rear 978 East

The D. W. KAUFMAN REALTY CO. REALTORS

PHONE Hemlock 8137

AKRON 1933 CITY DIRECTORY

1053

MASON

- " Clarence A [Edith G] clk Stuver Bros Co h 1171 McIntosh ave
- " Claude R [Lottie] wks Goodrich h 616 Storer ave
- " Clement L teller First-Central T Co h 243 S Balch
- " Clifford M [Bertha L] wks Goodyear h 80 Briner
- " Donald E student h 616 Storer ave
- " Eldon C wks Goodyear h 633 Winans ave
- " Mrs Elizabeth (wid Gilbert M) h 642 Falls ave (C F)
- " Ethel F student h 161 N Union
- " F Helen clk Firestone h 994 W Exchange
- " Floyd J [Irene E] h 2140 17th S W
- " Freeman D [Mary D] pres Bridgwater Machine Co h 994 W Exchange
- " Garrett E [Ida P] wks Goodrich h 507 Ritchie av
- " Geo [Lovina] wks City View S Co h 70 Cherry
- " Geraldine M h 633 Winans ave
- " H Lee jr vice pres Palmer Match Co h Pitts-
burgh Pa
- " Mrs Hannah B (wid Orlando P) h 548 Fairfield av
- " Harvey B [Blanche] slsmn h 245 Kenmore blvd
- " Henry F h 941 Hunt
- " Herbert W [Effie W] h 243 S Balch
- " Mrs Ida r 810 Rhodes ave
- " Mrs Ida M (wid Morris E) h 194 N Highland ave
- " Irene M h 356 W Exchange
- " J Ezra [Mabel M] mgr h 173 Kenilworth dr
- " J Homer student h 766 E Crosier
- " James [Emma] brklyr h 1433 League
- " Mrs Jane (wid Wm) h 559 East ave
- " John L student h 374 McGowan
- " John E [Blanche M] wks Goodrich h 72 Ida ave
- " John E [Hazel F] slsmn Sanitary L & D Co h 161 N Union
- " John K [Olive D] with Firestone h 61 Lorena dr
- " John L wks Goodyear h 301 Ira ave
- " John R student h 616 Storer ave
- " Joseph F [Hester J] h 2084 Bailey rd (C F)
- " Joshua A [Mabel M] sec and mgr Akron Clear-
ing House Assn h 173 Kenilworth dr
- " June h 507 Ritchie ave

MASON KENNETH A attorney at law with Herber-

- ich Weick & Powers 2600 First Central Trust Bldg Phone BL 9191 h 559 East ave
- " Lawrence G [Anna L] wks Goodrich h 642 Falls ave (C F)
- " Lee C [Ruth E] janitor h 485 Lamont
- " Lillian M student h 1072 Bellows
- " Mrs Lucretia (wid Saml) h 1173 Kenmore blvd
- " Mrs Margaret C wks 270 F South
- " Mary E student h 258 Lake
- " Mary E h 191 Gale
- " Morris L [Rose] U S Rev Agent h 214 N Postage path
- " Orville E [Clara L] h 941 Hunt
- " Paul L plbr h 161 N Union
- " Philip R [Blanche M] mech R F Bell h 1480 Massillon rd
- " Richard A student h 507 Ritchie ave
- " Richard E student h 374 McGowan
- " Richard H wks Firestone h 301 Ira ave
- " Robt D wks Goodyear h 1116 Dayton
- " Robt W [Pleasy W] wks Goodyear h 1116 Dayton
- " Ross T [Reba A] truck dr h 489 Sumner
- " Ruby beauty opr h 1051 East ave
- " Sherman [Sarah] h 138 Charles
- " Stewart H [Mary S] carp h 395 Noble ave
- " Stewart J wks Goodyear h 395 Noble ave
- " Vachel M [Cora B] trucking h 258 Lake
- " Vera F student h 161 N Union
- " Victor D [Bertha M] clk h 633 Winans ave
- " W Arthur [Deedar E] wks Firestone h rear 45 W Miller ave
- " Walter B [Bertha] florist h 1051 East ave
- " Warren D [Dayna] truck dr h 1345 S High
- " Wellington W student h 374 McGowan
- " Wm D [Ruth C] wks Goodyear h 738 Roslyn ave
- " Wm W [Florence J] wks Goodyear h 374 McGowan
- " Worley R dr Summit W G Co r 703 Harvard
- " Zoe M tchr h 26 E Tallmadge ave

Masonic Beacon F W Danner pub F R Shepherd mgr 37 N High

MASONIC CLUB OF AKRON The. C V D Emmons pres R E Baer vice pres S L Miller sec-manager N G Nelson treas Masonic Temple 103 S High cor Mill Phone BL-3315

- " Temple 103 S High cor Mill
- Masqueler Arthur J [Florence C] clk C E Wilson h 2735 7th (C F)
- " Eimer J [Lillian E] wks Goodyear h 2743 7th (C F)
- Masroha Mrs Elmus (wid George) h 797 Winton ave

MASSACHUSETTS

MASSACHUSETTS MUTUAL LIFE INSURANCE CO of Springfield Mass L E Sherer district mgr, 416-418 Ohio Bldg, Phone FR-6129

- Massad Abraham [Ida] gro h 865 Peerless ave
- " Geo student h 865 Peerless ave
- " Mabel h 865 Peerless ave
- " Margaret clk h 865 Peerless ave
- Massar Arthur H [Rose M] mach h 1173 Cadillac blvd
- " Arthur J student h 1173 Cadillac blvd
- " Fleanor R student h 1173 Cadillac blvd
- " Helen M student h 1173 Cadillac blvd
- " Hubert L [Jean E] slsmn h 1320 Broad blvd (C F)
- Massara Anthony [Anna] h 123 Bodahely ct
- " Santo h 123 Bodahely ct
- Massaro Fannie h 873 Hammel
- " James h 873 Hammel
- " John [Jemima F] barber 436 Chestnut blvd (C F) h 1557 Front (C F)
- " Madeline h 873 Hammel
- " Mello student h 873 Hammel
- " Paul L [Pauline] barber R O Grimm h 98 Mosser
- " Stephen [Sabina] wks Firestone h 873 Hammel
- " Steve [Jennie] h 98 Mosser ave
- " Tony wks Firestone h 439 E Cuya Falls ave
- " Vincent [Rose] wks Firestone h 403 E Glenwood
- Massed Joseph [Mary] confr 181 S Arlington h same
- Massengale Mrs Beatrice h 1145 7th ave
- " Chas C [Lala M] wks Goodrich h 1132 Dietz ave
- " Clifton waiter r 15 Holub ct
- " Sydney wks Goodyear r 1220 Duane ave
- " Vertis student h 1145 7th ave
- Massengill Red wks Goodyear h 405 Homestead
- Massey Bayard [Gertrude] engr Goodyear h 36 Pershing dr
- " Bayard jr student h 36 Pershing dr
- " David student h 36 Pershing dr
- " J Ezra [Bertha L] rubwkr h 1390 Curtis
- " Julia L h 36 Pershing dr
- " Thos wks Goodrich r 1298 Curtis
- " Uris J [Lorna] rubwkr h 1389 Curtis
- " Virginia E h 36 Pershing dr
- " Wm H [Daphnia] wks Goodyear h 1338 Newton
- " Wm H [Recla E] clk h 206 Kelly ave
- Massic Mrs Alice G (wid Saml) D) h 517 Gage
- " Walter L dirigible pilot h 517 Gage
- Massicotte Dorothy tchr h 118 S Portage path
- Massele Forrest L [Luella M] truck dr r 1284 Ken-
more blvd
- " Hazel clk Mohawk R Co h 395 Brooklands
- " Ira G [Ivya S] formn Falls R Co h 2463 3d (C F)
- " John H h 2463 3d (C F)
- " Joseph [Dorothy] h 793 Bellevue ave
- " Sylvia M wks Goodrich h 355 Morning View ave
- " Ures J h 2463 3d (C F)
- Massillon Fuel Corp, H A Carder mgr coal dealer 36 S Howard
- Massole Ottvio wks Erie R R h 747 City View ave
- " Remo [Josephine] h 747 City View ave
- Massoud David [Sophia] wks Firestone h 1149 Tay-
lor
- Mast Earl H [Harriet A] (Master Exterminating &
Chemical Co) h 2110 10th S W
- " Geo L [Ialth L] wks Goodrich h 2093 17th S W
- " Helen K phone opr L A Pierce & Co r 429 Perkins
- " Ralph B [Mary E] painter h 2983 Bailey rd (C F)
- Mastanjevich Stephen [Katie] wks Goodyear h 1372 Hart
- Masteller Orlo G [Marie O] slsmn h 371 Lookout ave
- Master Body Repair & Paint Shop (Bryan Paugh J B Atkins) 2471 Front (C F)
- " Craft Corp J M Williams sls agt loose leaf sys-
tems 134 S Howard
- " Exterminating & Chemical Co (E H Mast) 2110
10th S W
- " Painters & Decorators Association E J Luthe
pres C B Simmons vice pres Walter Wiper sec
and treas 640 N Main
- " Plumbers Association W H Cahill pres R T Wool-
cock vice pres H P Bright sec Henry Steigner
treas 410 N Main
- " Screen & Weatherstrip Co John Donnelly mgr, 888
Glenn
- MASTER TIRE & RUBBER CORPORATION, R P
Bremer pres W P Cline vice pres and treas
I C Millhoff vice pres J F Schaffer sec, mfrs
of tires and tubes cor Broadway E and Main
(C F), Phone WA-2121
- " Walter L [Tommie] wks Goodyear h 236 Noble av
- Mastergulle Jean wks O B Fel Co h 605 Dayton
- " Mary A student h 605 Dayton

COAL Order from THE CITY ICE & COAL CO.

PURE ICE, HOTFYR COAL. Phone Blackstone 7134

1054

BURCH DIRECTORY CO'S

MATHERGULIE

- " Michael A [Catherine] wks Water. Wks. h 605 Dayton
- " Pearl h 605 Dayton
- Masternian Earl E [Marguerite] engr h 162 Walnut ter
- " Mrs Lillie B h 162 Walnut ter
- Masters August [Futella M] wks Firestone S P Co h 1425 Holly ave
- " Chas D [Leora E] wks Goodyear h 322 Black
- " Chas F slsmn h 381 Grant
- " Chester B student h 381 Grant
- " Dawn A student h 1425 Holly ave
- " Esther E h 2196 6th S W
- " Mrs Dva P (wid Everet) h 582 Lumiere
- " Franklin [Kathleen] h 710 W Bowery
- " Geo H student h 322 Black
- " Rev H Blake [Mae P] pastor Boulevard Evangelical Church h 2196 6th S W
- " Inah M tchr h 2196 6th S W
- " John [Dora] candy mfr 381 Grant h same,
- " John jr slsmn h 381 Grant
- " Leotis truck dr h 381 Grant
- " Oscar wks Firestone S P Co h 1425 Holly ave
- " T Denzel [Birdie M] wks Goodyear h 567 Lumiere
- " Wm C [Ethel] furnace setter h 748 Longview ave
- Masterson Mrs Alice A (wid Edward F) h 97 Lake
- " Edward W h 97 Lake
- " Geraldine M clk Ohio Edison Co h 412 W Chestnut
- " Helen F nurse h 412 W Chestnut
- " John P h 18 Oakes dr
- " Kathleen clk h 412 W Chestnut
- " Margaret H nurse Children's Hosp h 97 Lake
- " Mrs Mary T (wid Thos) h 67 Kuder ave
- " Patrick H [Mayme E] concessioner h 337 Allyn

MASTERSON THOMAS B [Helen] mgr Portage Hotel h 412 W Chestnut Phone HE-4988

- Mastroiano Anthony [Mary] h 175 W North
- Mastrodonato John [Caroline] h 1027 Berwin
- Mastrojohn John [Margaret M] lunch 1100 S Main h 891 Stanton ave
- Mastrolardo Joseph clk r 834 Wall
- " Vito r 102 Charles
- Mastros James wks J Capous h 558 Bishop
- " Paul tailor 48 S Martha ave h same
- Mastrovich Catherine wks San L & D C Co h 737 Hackett
- Masturzo Anthony student h 97 Mosser ave
- " Frank R [Mary I] auto mech h 169 Tarbell
- " Lucy student h 97 Mosser ave
- " Mary stenog Bear F Co h 97 Mosser ave
- " Michael baker h 169 Tarbell
- " Nicholas G [Mary] h 97 Mosser ave
- " Nick h 97 Mosser ave
- " Pasquale h 97 Mosser ave
- Masuga Edward J [Julia A] wks Goodyear h 951 Concord ave
- Mata Francisco P [Aethlia] wks B & O R R h 162 Palmer
- " Geo [Mary] h 1167 Andrus
- Matas Mary L student h 367 Fuller
- " Michael [Mary] wks Goodyear h 367 Fuller
- " Thelma I student h 367 Fuller
- Matawsky Saml lab r 19 Stanton ave
- Matclich Vinko h 1246 Honold ave
- Matczak Nick [Helen] wks Goodyear h 1044 Stroman
- Mate Frank bkpr First-Central 1 Co h 368 Weeks
- " John student h 368 Weeks
- " Lewis h 368 Weeks
- " Louis [Susie] wks Firestone h 368 Weeks
- Matello Louis [Florence B] h 2782 Oakwood dr (C F)
- Mater Drue W [Alberta J] janitor Children's Hosp h 298 Ido.ave
- " Robt I student h 298 Ido ave

MATERNA WM C [Elizabeth H] vice pres Hummel & Co Inc h 346 Greenwood ave Phone UN-3241

- Mateus Jose h Mayflower Hotel
- Mathena Edward H [Frances M] wks Mohawk R Co h 1530 7th (C F)
- " Foster R [Viola E] electn h 1203 Pitkin ave
- " Guy C printer h 1223 Big Falls ave
- " Howard wks Goodrich r 457 Ewing ct
- " Pauline F student h 1530 7th (C F)
- " Reuben F h 1223 Big Falls ave
- Matheny Elmer [Edna V] h 1837 Newberry (C F)
- " Geo W [Rebecca] h 523 Sackett ave (C F)
- " Gerald L [Freda B] h 2094 Stone (C F)
- " John E h 905 1/2 Bellows
- " Pearl [Bessie] rubwkr h 755 Damon pl
- " Wm T [Hazel E] clk H A Obert h 523 Sackett ave (C F)
- Matheos John [Julia] h 656 Fouse ave

MATHER

Mather Adin O [Mabel M] wks Firestone h 1028 Marion pl

MATHER DENLINGER & PATTERSON (N O Mather Stanley Denlinger G L Patterson) attorneys at law 403-405 2d Natl Bldg Phone HE-4101

" Donald W student h 1028 Marion pl
" I Lauer [Laona] with E A Pierce & Co h Bath O

MATHER ELMER [Ruth F] physician practice limited to eye ear nose and throat, 606 Metropolitan Bldg Phone BL-1012 hours 9 to 12 a m and 2 to 4 30 p m except Wednesday afternoon h 202 Twin Oaks rd Phone JE 8867

" Marcus M atty h 451 N Portage path
" Mary A stenog h 584 Merriman rd

MATHER NATION O [Adelaide H] (Mather, Denlinger & Patterson) h 584 Merriman rd Phone HD-4539

Matherly Jerry W [Marian W] lab h 1257 MtVernon
Mathers Blaine E [Ethel E] wks Goodyear h 1212 7th

" Claude A [Sarah A] h 911 Garfield
" James C h 745 StClair

" Lindsay A [Ethel M] h 217 W Crosier
" Mrs Rosa (wid Stephen) h 745 StClair

Matherson Theodore A h 31 Franklin
Mathes Roger A [Elten R] wks Goodrich h 1733

Adelaide Blvd
Matheson H Lyle [I Ruth] engr Goodyear h n s Bryden dr

Mathew Joseph rubwkr r 1343 Moore
Mathews See also Mathieu and Matthews

" Angeline h 188 S Arlington
" Clarence R [Thelie E] wks Goodyear h 811 E

Crosier
" Clemie H [Lillie M] wks Goodyear h 433 Chittenden

" Danl student h 372 Trigonía dr
" Forest L [Lucile C] rubwkr h s s Hogue ave

" Harry A [Flossie B] credit mgr Peoples O Co h 897 Clearview ave

" Helen student h 372 Trigonía dr
" Mrs Helen M h 359 E York

" Henry W h 41 Rose Blvd
" Herbert E student h 897 Clearview ave

" James A [Jennie L] rubwkr h 840 Adeline
" John M student h 188 S Arlington

" Leonard S [Viola B] ins axt h 1235 Copley rd
" Manuel J [Anna] shoe shine 353 S Main h 188 S

Arlington
" Mrs Mary A (wid Saml T) h 421 Allyn

" Millieav [Pauline] tailor 59 W Market h 372 Trigonía dr

MATHEWS PATRICK M mgr Akron Bonded Adjustment Co h Cleveland O

" Rudolph h 372 Trigonía dr
" Saml M student h 188 S Arlington

" Virginia O student h 433 Chittenden

MATHEWS WALTER S [Elizabeth J] sec Barstow & McCurdy Inc h 1723 9th (C F) Phone WA-4146

Mathia Geo [Barbaral] wks Crouse C P Co h 601 McKinley ave

" Helen student h 601 McKinley ave
" John [Anna] formn AK P Milk Co h 1146 Bittaker

" Mary wks Williams Tire Co h 601 McKinley ave
" Vincent [Dora] wks Goodear h 571 McKinley av

" Vincent jr student h 571 McKinley ave
Mathias See also Matthias

" Albert C h 303 Grove
" Audrey L student h 1006 Rhodes ave

" Captola R nurse r Y W C A
" Carrie h 1579 Hampton rd

" Chas W student h 2544 Northland (C F)
" Clarence A [Kathryn F] wks Goodyear h 2544

MATHIAS DANIEL F [Maud J] physician, eye, ear, nose and throat specialist 877-821 First-Central Trust Bldg Phone JE-2521 h 1839 Chestnut Blvd (C F) Phone WA-5431

" Edith M student h 1396 Ritchie (C F)
" Geo L [Lulu E] chiropractor 1006 Rhodes ave h

same
" Harry R [Adelaide M] asst mgr Flisher Bros Inc

h 1756 25th (C F)
" Howard J [Helen J] painter h 469 Fairfield ave

" Howard L jr student h 469 Fairfield ave
" James struct iron wkr r 143 W Market

" Jesse W [Irene S] wks Goodyear h 1579 Hampton road
" Margaret C student h 469 Fairfield ave

" Mrs Margaret M (wid Chas M) h 1396 Ritchie (C F)

The STANDARD MORTGAGE Co. FIRST MORTGAGES
2d FLOOR 174 SOUTH MAIN STREET

TAKE
YOUR

Old Directory Home

The Family Will
Appreciate It

AKRON 1933 CITY DIRECTORY

1055

MATHIAS

" Morris P [Louise] clk THE MONFIL CO h 465 Sumatra ave
 " Raleigh S [Mildred I] wks Goodyear h 213 Malacca
 " Roy S [Sadie M] clk Goodrich h 1925 8th (C F)
 " Russell D [Mary J] wks Goodyear h 246 Kelly av
 " Wilbert M [Mae] wks Goodyear h 1025 Wyley ave
 " Wilbur L student h 1006 Rhodes ave
 " Wm A [Clara] h 603 Blanche
 " Wm S [Hulda B] lns h 303 Grove
 Mathie David R phy City Hosp h same
 " James R [Alice C] wks Goodrich h 1109 Juneau
 " Lois bkpr Palmer Match Co h 2638 Cory ave
 " Nettie student City Hosp h 39 Arch
 Mathieu Chas W student h 317 Lookout ave
 " Mrs Ellen S (wid Wm) h 131 W Buchtel ave
 " Geo P [Cora M] driver Goodyear h 317 Lookout av
 Mathios Steve waiter Famous Restaurant h 330 S Broadway
 Mathis Gillie r 111 S Martha ave
 " J Allen [Margaret] wks Goodyear h 2395 Front (C F)
 " John H [Belle] (Akron Truck Garage) h Portage Lakes R D 4
 " M Clyde wks Goodyear h 311 Brooklands
 " Mrs Minnie wks City Ldry & D C Co h 434 Matthews
 " Peter G [Charlotte H] truck dr h 364 Alpha ave
 " Walter r 98 Goodyear blvd
 " Warner W [Wilma] secret service officer h 322 N Firestone blvd
 " Wendell W [Aletha B] sismn Conart M Co h 2730 Northland (C F)
 " Wm J [Margaret I] wks Goodyear h 311 Brooklands
 Mathlaga Bernard student r 946 Victory
 " Dorothy clk r 946 Victory
 Mathos Steve cook r 659 S Main
 Mattie Frank student h 2458 East ave
 Matice Rudolph student h 467 Clover
 Matiek Mrs Pauline stenog A C & Y Ry r 545 W Market
 Mattes Geo [Stella] wks Firestone h 68 F Rosewood
 Matieu Nick [Florence] wks Firestone h 1226 Moore
 Matin Georgia M h 447 Gridley ave
 Matiska August [Mary] wks Goodrich h 389 W Thornton
 Matjushonk Mike [Mary] wks Palmer M Co h 2517 30th S W
 Matlack Beryl N student h 230 Cranz pl
 " G Vernon student h 230 Cranz pl
 " Glenn T [Lulu V] wks Joat Tire Service Co h 230 Cranz pl
 " Lloyd L window trimmer Peoples S Drug h 230 Cranz pl
 Matoff Vilka h 89 N Broadway
 Matoski Mrs Celia h 726 Lucile ave
 " Stanley h 726 Lucile ave
 Matranga Michael [Lillian] dist mgt Times-Press h 630 Thayer
 Matrango James h 748 Wxford ave
 Matson Ldna G asst Dr R D Redmond r 42 N Adolph
 " Ernest J [Annabel] with Goodyear h 2245 4th (C I)
 " Harry P [Cora] wks Goodrich h 210 Westwood av
 " Hylmor E [Consuelo M] supt W & S L Ins Co h 2104 9th (C F)
 " Jeannette H student h 210 Westwood ave
 " John [Guila A] wks Goodrich h 414 Taibot ave
 " Mildred I clk Yeager Co r 42 N Adolph ave
 " Rena L student h 210 Westwood ave
 " Robt T with AMERICAN TOWEL SUPPLY CO h Arlington rd R D 3
 " Thuman [Mabel E] auto repr 412 Crouse h same
 " Tillie wks 685 Palisades dr
 Matta John W [Elsie] wks Goodrich h 551 Bell
 Matter Floyd L [Claude B] sismn h 641 Hazel
 Mattes James M [Grace I] clk A & P Tea Co h 431 Rhodes ave
 " Leander N [Bessie M] die setter h 138 Stetson ct
 Matteson Mrs Della K (wid Wm L) h 28 S Valles
 " Harry E [Cleo A] h Wolcott rd
 Mathies Adam sismn r Taylor Hotel
 " Arthur J [Vera M] (Warehouse Sales Co) (Viaduct Tire Co) h 568 Orlando ave
 " Mrs Mattie M h 196 S Portage path
 " Otto W-Rose F] millwright h 901 Peckham
 " Robt G student h 901 Peckham
 Matthew Arthur R [Emma A] h 580 Massillon rd
 " Edward h 1102 Francis ave (C F)
 " Flora M stenog Esselburn & Ellis Inc h 526 Rentschler ct

MATHEW

" Jacob S [Tish F] wks Goodyear h 959 Edge
 " Linwood wks Goodyear h 1102 Francis ave (C F)
 " Mrs Lucille nurse Dept of Health h 409 Pioneer
 " Mrs Sue (wid Steward) h 1102 Francis ave (C F)
 " Wilford h 1102 Francis ave (C F)
 " Wm N [Pearl E] wks Goodyear h 530 Massillon road
 " Wm P bkpr Com Bank & T Co h 409 Pioneer
 Matthews See also Mathews and Mathieu
 " A J [Mae E] rubwkr h 462 Harvey ave
 " Andrew r 183 S Forge
 " Beauty Studio (Hazel Cook Mrs Ihelma Chambers) 79 N Howard
 " Dollie D clk h 991 Seward ave
 " Earl L wks Perfection Spring Co h 714 Upson
 " Edgar L [Dale G] sismn h 237 Euclid ave
 " Edward [Ruth] wks City h 182 E North
 " Mrs Elizabeth E h 1614 Glenmount ave
 " Mrs Estella h 686 Echo
 " Francis S mach h 565 Schiller ave
 " Frank welder h 2384 27th S W
 " Geo lab r 217 Beverly alley
 " Geo D [Frances A] wldr h 1341 Copley rd
 " Geo W [Alberta] (Hotel Matthews) barber 77 N Howard h same
 " Grover C h rear 204 W Wilbeth rd
 " Harry M [Ella E] with Summit B Park h 691 Roselawn ave
 " Henry h 131 Palmer
 " Henry Jr [Florence] h 131 Palmer
 " J Matthew [Mildred B] h 317 Birchwood ave (C F)
 " James A [Anne M] restr h 49 N Balch
 " James C W student h 1259 Medsker
 " John B student h 328 Sumner
 " John C h 73 Campbell
 " John C [Asenath] r 470 Carroll
 " John M [Eva E] mldr h 328 Sumner
 " John W [Doris H] wks Goodyear h 795 Johnston
 " Louis E [Conna E] wks Goodyear h 937 Concord
 " Louise wks 131 N College
 " Margaret wks Goodyear r 19 Cook
 " Margaret student h 1589 Hampton rd
 " Mrs Marle r 902 Raymond
 " Mrs Marie W (wid Levi K) h 565 Schiller ave
 " Mary h 488 Bishop
 " Mary h 1228 Sweitzer ave
 " Mildred I opr O B Tel Co h 328 Sumner
 " Mrs Nettie h 463 Harvey ave
 " O Lee [Mary M] wks Firestone h 1259 Medsker
 " Paul [Mary] wks City h 916 Bellows
 " Roland C [Clara G] wks Goodyear h 287 Bardet
 " Ronald h rear 68 E Cuya Falls ave
 " Ruth M nurse h 565 Schiller ave
 " Saml F [Veachel N] wks Goodyear h 630 Johnston ct
 " Stanley M [Mary I] h 993 Clark
 " Stanley M Jr student h 998 Clark
 " Stephen [Vera] lino opr Beringer Ptg Co h 800 Huron
 " Thos [Elizabeth] gard h rear 68 E Cuya Falls av
 " Viola R student h 714 Upson
 " Wm lab h 918 Bellows
 " Wm wks Isabel Harris Munroe Falls rd (M F)
 " Wm E [Maud L] traffic mgr A C L Trans Co h 1589 Hampton rd
 Matthias Gilbert L [Mabel F] with Goodrich h Athens rd (S L V)
 " Howard student h Athens rd (S L V)
 Matti Glenn D student h 594 Blaine ave
 " Henry I [Pannie B] formn Goodyear h 594 Blaine
 Matties Lula M wks Firestone r 503 Adkins ave
 Mattingly Benj [Anna] wks AK Trans-Co h 275 Flower ct
 " Joseph H [Anna J] carp h 249 I ods
 " Joseph R [Mary I] painter h 332 W Cedar
 " Mrs Mary h 1675 Adelaide blvd
 " Wm J [Bernice] wks Goodyear h 1675 Adelaide blvd
 Mattioli Caesar [Jennie] wks Goodyear h 1102 Collinwood ave
 Mattis Eugene J [Margaret M] painter h 241 Irlsdale place
 " Geo student h 232 W Buchtel ave
 " Helen C clk h 232 W Buchtel ave
 " James M [F Vera] h 232 W Buchtel ave
 " Joseph E [Blanche] clk h 436 W Cedar
 Mattocks Mrs Cecelia h 1736 Newberry (C F)
 Mattucci Angelo h 340 Crosby
 " Bartholomew h 340 Crosby
 " Carl [Isabel] h 340 Crosby
 " John student h 340 Crosby
 Matty Hazel P wks 933 Della ave

When You Think of a Bank
Think First of First-Central

The
FIRST-CENTRAL
TRUST COMPANY

THE CARMICHAEL CONSTRUCTION CO.

BUILDING CONTRACTORS



Offices Located at:
148 E. MILLER AVE.
AKRON, OHIO

1056

BURCH DIRECTORY CO'S

MATTLES

Mattyes Michael h 490 E Market
Matuch Mike [Ethel] welder h 853 Bell
" Paul h 149 Miles
Matula Joyce waitress THE A POLSKY CO h 1045 Harrison ave
Matulewicz Peter [Mary] wks Firestone h 923 Moeller ave
" Saml in U S Service h 923 Moeller ave
" Sophia student h 923 Moeller ave
Matulin Louis h 1097 Schumacher ave
" Mark [Doris] wks Goodrich h 1097 Schumacher av
" Mike [Elizabeth] wks Goodrich h 1097 Schumacher
" Steve [Mary] wks Goodrich h 1095 Schumacher av
Matulla Marve clk Ak Dry G Co h 1045 Harrison ave
Matunich Matt [Katie] wks Goodyear h 1434 Laffer
Maturu Frank J S [Rosemary I] instr University of A h 1481 Brown
Matusek Julius [Catherine] wks Goodrich h 295 Kenmore blvd
Matusik Andrew h 398 Grant
" John [Sarah] auto parkin, 294 S High h 167 Wheeler
Matuska Joseph [Mary] rubwkr h 645 Baird
" Stephen [Mary] wks Am H R Co h 364 Fuller
Matuzsinka Ceo wks Pitts V & F Co h 2223 16th S W
Matwijn Stephen [Mary] rubwkr h 277 E Miller ave
Maty Martin [Elizabeth] gro 711 Sherman h same
Matyas Anna wks Gen T & R Co h 1344 8th ave
" Geo [Mary] lab h 1344 8th ave
" Geo Jr wks M A Knight h 1344 8th ave
" Josephine wks Purity B Co h 1344 8th ave
" Mary wks Goodrich h 1444 8th ave
" Paul [Mary] h 719 Plimceton
" Pauline student h 1344 8th ave
Matye Florence h 848 Donald ave
" Gabriel [Stella R] clk h 1288 Andrus
" Geo A wks Gen I & R Co h 848 Donald ave
" John [Florence] wks India P & R Co h 848 Donald ave
" Mary S wks Gen F & R Co h 848 Donald ave
Matykovsch Chas [Helen M] wks Firestone h 193 Myrtle pl
Matyoka John [Vera] billiards 607 S Main h same
Matyus Alex wks Gen I & R Co h 962 Clement
" Alex jr student h 962 Clement
Maty Claude A clk Goodyear h 184 Ido ave
" Claude B [Roxie I] mach h 184 Ido ave
" Forrest I [Margaret A] h 367 N Howard
" Glenn H [Edna L] wks Shaffer L Co h 762 Elma
" Harold h 199 S Arlington
" Ida J tchr h 130 Russell ave
" James W [Weltha M] atty 455 S Main h Portage Lakes
" John E wks Averill D Co h rear 234 Russell ave
" Margaret B visitor Family S Society h 184 Ido ave
" Norman H student h 531 Grove ave (C F)
" Oswald I [Ivelyn] wks Goodrich h 382 Cedar ct
" Robt C [Marie A] wks Goodyear h 388 Cedar ct
" Ronald W [Mary A] wks Goodrich h 531 Grove ave (C F)
" Wm M h 174 W Cedar
Matza Gregory clk I J Artzer h 896 Kenyon
Matzke Frink G [Erna J] with Goodyear h 583 Crestview ave
Matzules Peter [Olympia] shoe shine 1067 S Main h 763 Storer ave
Matzulis Sotli [Kalbroj] clk Rex Grille h 639 Douglas
Maud Earl P [Marie F] wks Bldge Battery Co h 600 Fallmadge rd (C F)
Maude's Beauty Shoppe (Mrs Maude F Sifreed) 50 Central Office Bldg
Maudin Jessc wks Albrecht Gro Co r 547 Winans ave
Maudugno James [Mary] h 294 Cuyahoga
" Nicholas h 294 Cuyahoga
Maughan Edward J [My] storekpn Ohio Edison Co r 104 Good
Maui John [Eva F] wks Firestone h 815 Allyn
" Norman [Willie] dry cleaner h 279 Turner
" W Edward [Wilma V] h 815 Allyn
Mauldin John H [Trudi] wks Goodyear h 388 Chittenden
Maupin Wade P [Mary I] Insp Goodyear h 990 Alledale ave
Maur Robt I [Jeannette W] wks Goodyear h 356 Noble ave

MAURER ALFRED E. [Geraldine F] soft drinks cigars and restaurant 9 E Market Phone BL-0529 h 176 E York Phone HL-2638
" Elmer [Pauline] wks County h 790 Leonard
" Frank A [Emma A] mach A C & Y Ry h 70 Jewett

MAURER

"Horace C [Nelle M] sec American Vitrified Products Co restr e s State rd (C F) h 943 Chestnut blvd (C F)
" John E [Arvilla] formn A C & Y Ry h 1531 Goodyear blvd
" John F student h Ayers ave
" John H [Ella S] wks Henry C & I Co h 2223 8th S W
" John N [Alberta K] trav slsmn h Ayers ave
" Margaret L supt Florence Crittenton Maternity Home h same
" Richard S student h 943 Chestnut blvd (C F)
" S Ross [Anna R] with Ent Mfg Co h 460 Perkins
Mauriello Frank [Mary] wks Goodyear h 521 Mc Naughton
Maury Ida M student h 571 Bertha ave
" John W [Lora S] h 319 Berg
" Pierre P [Marie A] butcher Mayflower Hotel h 31 S Walnut
" Wilma student h 319 Berg
Maus Tennyson D [Anna B] wks Firestone h 677 Lumiere
Maust Ewing C lab h 469 Spicer
" Wm J [Lucy A] clk Std Oil Co h 1029 Moeller av
Mauter Clement F [Anna] (Unxld Paint Shop) h 112 Cole ave
Mauton Ennis E [Christie] wks Peoples Dairy Co h 417 Stanton ave
Mavrak John [Julia] h 743 Miami
Mavrides Paul [Clara] clothes pressing 207 Crosby h same
Mavromatis Nicholas student h 290 Noble ave
" Tony [Julia] gro 55 W Bowery h 290 Noble ave
Mavropoulos James student h 193 W State
Mavros Geo (Hotel May) h 808 S Main
" Gust r 808 S Main
" John barber N Adamendas r 193 W Buchtal ave
Mawby Mrs Carrie I (wid John) h 49 Royal pl
" Clark K [Marscene B] sign painter h 49 Royal pl
Mawer Harold C [Pearl] slsmn h 812 Beardsley
Mawhinney Chas W r 387 Wvorn
Max Kenneth I [Jean] with Goodyear h 884 Cole ave
Maxam Glenwood E [Nettie A] engr h 1456 Riverside drive
Maxen Mrs Delia M (wid Peter) h 1251 Wooster ave
" Henry H stud h 1251 Wooster ave
Maxey Archie L [Roxie E] wks Goodyear h 257 Chittenden
" Chambers L [Frances] h 257 Chittenden
" Louis M wks Firestone r 7043 S Main
Maximov Mrs Milka h 179 Berry ave
" Wm [Regina] h 179 Berry ave
Maximovich Milos S [Josephine] baker h 1211 Wilbur ave
Maximovitz Helen h 1060 Nathan
" Nora h 1060 Nathan
" Peter student h 1060 Nathan
" Saml painter h 1060 Nathan
" Mrs Stella h 292 Poplar
" Steve [Marie] tailor 1060 Nathan h same
Maximuk Cecelia wks 769 Diagonal rd
Maxon Mrs Anna R (wid Alcott) h 70 N Prospect
MAXON DUDLEY W [Lulu I] (Waters' Address Wise Roetzcl & Maxon) h 973 Dopler, Phone HE-1372
" Mrs Mary M office mgr Carl Iooker r 1129 Jefferson ave
Maxson Herbert W [Laura S] with Goodrich h 681 Gaith ave
" Maud A music tchr h 567 Crosby
" Robt H [Margaret A] wks City h 60 Franklin
Maxwell Aaron J [Rachel M] h e s Klein ave (Stow)
" Allen [Leah] wks Goodyear h 358 Turner
" Alvin F [Bertha B] plbr h 496 Vine
" Boyd W tchr h 146 S College
" Clarence E barber Mayflower Hotel Barber Shop r 149 Oak Park dr
" Cornelius [Mary] wks Goodrich h 1267 Welsh ave
" Donald J student h 230 W South
" Earl F student h 2439 3d (C I)
" Edith I h 2439 3d (C F)
" Ethna I h 2439 3d (C F)
" Elsie M prof University of A h 222 Twin Oaks rd
" Ernest [Ruth] r 672 S Main
" Lvelyn L student h 1621 W Exchange
" Francis J [Carmen] wks Goodyear h 730 Brittain road
" Helen F student h 2439 3d (C F)
" Helen I clk Firestone h 230 W South
" Herman A [Loretta C] slsmn h 146 S College
" Houston T [Mittie I] wks Ohio Edison Co h 1027 Big Falls ave

THEODORE ST. GERMAIN REALTY CO. "Our Customers get the Bargains"

308-311 Ohio Building

Phones Blackstone 9118, 9119 and 9110

AKRON 1933 CITY DIRECTORY

1057

MAXWELL

" Mrs Ida M (wid Earl L) h 429 Bruner
 " Iona F tchr h 146 S College
 " Mrs L Nora (wid Eugene) h 420 Pearl
 " Mrs Margie h 83 Charles
 " Marjorie G student h 1621 W Exchange
 " Marvin M (Violet A) wks Goodyear h 2439 3d (C F)
 " Mary F stenog h 1114 Brown
 " Mildred student h 1267 Welsh ave
 " Mrs Minnie (wid Marshall) h 584 Sherman
 " Mrs Minnie M (wid James) h 230 W South
 " Nelle V student h 429 Bruner
 " Oliver wks Firestone h 83 Charles
 " Otis G tchr h 146 S College
 " Paul R (Leona T) h 603 F Market
 " Mrs Rena (wid Archie D) h 2439 3d (C F)
 " Rhea B (Hazel E) ensr Goodyear h 1533 Hillside ter
 " Robt truck dr h 160 Iods
 " Robt A (Edith E) clk Britte S Oil Co h 1621 W Exchange
 " Ruth opr Dco Art Permanent W S h 672 S Main
 " Ruth F student h 1729 Newberry (C F)
 " Ruth I stenog A & P Tea Co r 110 Bittman
 " Stanley F student h 429 Bruner
 Maxwell & Taggart (W D Maxwell C H Taggart) barbers 2019 Front (C F)
 " Thos N (Nester V) clk Wagner Prov Co h 1114 Brown
 " Viva S clk A & P Tea Co r 110 Bittman
 " Wm (Mary) mach h 507 Madison ave
 " Wm D (Nellie I) (Maxwell & Taggart) h 1729 Newberry (C F)
 " Wm D Jr (Mary J) wks Falls R Co h 1729 Newberry (C F)
 May Abraham (Lillian) butcher h 947 Peerless ave
 " Adam F (Clara M) brklyr h 1863 7th (C F)
 " Albert V (Thelma M) wks Goodyear h 657 Talbot
 " Alice R student h 480 W Waterloo rd
 " Alva G (Elizabeth C) h 880 Beardsley
 " Alva J lettercarrier h 880 Beardsley
 " Archie (Anna) gro etc 52 N Union h 672 Mallison av
 " Carl A (Mary A) auto repr 418 S Arlington h 421 Talbot ave
 " Carl G (Edna M) h 880 Beardsley
 " Mrs Catherine dept mkr Ak Dry G Co h 270 Locust
 " Chester H (Eva H) wks Firestone h 812 Brown
MAY CLARENCE W (Beatrice) (May & May) h
 Akron-Canton rd
 " Clement L (Alberta A) lather h 86 Carlton dr
 " Clesson F (Hazel W) h 1810 4th (C F)
MAY DEAN F (Dorothy) Probate Judge h Akron-Canton rd (East Mooreland) Phone MA-1514
 " Dorothy h 1810 4th (C F)
 " Dorothy C h 1863 7th (C F)
 " Dorothy M student h 676 Sherman
 " Edgar B (Lillian G) drftsman Water Works h 2249 13th S W
 " Eldon L student h 812 Brown
 " Mrs Elizabeth M (wid Rudolph A) h 105 Edgerton road
 " Elsie B bkpr C F Maloy Motor Co h 855 Grant ave (C F)
 " Florence H student h 880 Beardsley
 " Frank E (Minnie I) auto repr 1640 E Market h 71 Detroit
 " Fred A (Edna C) slsmn Grand U T Co h 73 Straw
 " Geo L porter C L Schumacher r 639 Moon
 " Geo W (Blanche J) city fireman h 1500 Hillcrest
 " Glendon student h 1500 Hillcrest
 " Gordon E (Bertha M) wks Goodyear h 676 Sherman
 " Harold E (Lila B) dr Ak Parcel D Inc h 633 Kling
 " Harry L h 837 W Waterloo rd
 " Herman C (Marie M) meat ctr h 1935 Cook (C F)
 " Herman J (Anna C) butcher h 627 East ave
 " Irene L student h 676 Sherman
 " Jacob (Sylvia) (Akron Poultry Co) h 398 Douglas
 " James H (Ada L) h 1015 Big Falls ave
 " James H (Emily M) h 237 Oakdale ave
 " Jerome H (Edna M) ship clk A Schrader s Son Inc h 223 Tudor ave
 " John E (Alice C) wks Firestone h 480 W Waterloo road
 " John E Jr student h 480 W Waterloo rd
 " John P (Minnie V) slsmn h 1184 Carey ave
 " John W (Sarah A) mldr h 837 W Waterloo rd
 " John W Jr mldr h 837 W Waterloo rd
 " Mrs Josephine (wid Geo) h 43 Fulton
 " Loren A (Mary E) r 82 W South
 " Louis (Rose) h 759 Mallison ave
 " Lucille J student h 21 Verdun dr

MAX

" Mrs Margaret I (wid Grover C) h 437 Vine
 " Mary L music tchr h 18 S Maple
 " Miss Mattie h 208 N Howard
MAY & MAY (Clarence W and Dean F) attorneys at law 412-414 2d Natl Bldg Phone BL 6812
 " Melvin F student h 4943 Rothrock
 " Merrill M student h 880 Beardsley
 " Montevill P (Florence A) wks Goodyear h 880 Beardsley
 " Morris L h 837 W Waterloo rd
 " Paul J (Eva M) wks Am H R Co h 78 Carlton dr
 " Raymond A (Naomi D) appraiser Commonwealth L Co h 2593 Sylvan rd (C F)
 " Raymond L (Ethel L) slsmn Sani Box Lunch h 1411 California ave
 " Richard J student h 880 Beardsley
 " Richard J (Lena A) gro 28 N Martha ave h 1893 Englewood ave
 " Ross G (Maud R) wks Goodyear h 851 Brown
 " Mrs Sallie (wid Chas) h 50 Ido ave
 " Saml (Grace C) truck dr h 520 Noah ave
 " Sydna wks 648 Broad Blvd (C F)
 " Thos B (Minnie) wks Goodyear h 555 Hudson ave
 " Urban F (Clara E) dept mgr Gen T & R Co h 21 Verdun dr
 " Viola h 4943 Rothrock
 " Walter D (Hilda L A) wks Baker-McMillen Co h 672 1/2 Coburn
 " Wm wks Times-Press h 414 Malacca
 " Wm h 70 N Prospect
 " Wm F (Lucy O) mach Goodyear h 984 Hunt
 " Winifred S h 21 Verdun dr
 Mayberg Tracy wks Firestone r 745 Hackett
 Mayberry James T (Maud) washer Selberling Service S Inc h 915 Star
 " Thos M (Hazel M) with Firestone h 2561 Berk (C F)
 " Wm D (Rosan E) policeman Goodyear h 821 Allyn
 Mayborn Fanny A h 2025 5th (C F)
 Mayer Adam (Barbara) wks Goodyear h 876 Beardsley
 " Anna wks Goodrich h 729 Princeton
 " Augustine auto serv sta 1901 Manchester rd h 1903 same
 " Mrs Barbara (wid Gottlieb) h 1295 S Hawkins ave
 " Carl H (Laura T) wks B & O R R h 501 Lagoon
 " Catherine h 437 Black
 " Chas I (Annie M) formn Wise F Co h 1546 Rockaway
 " Chas W (Laura E) dept mgr Beacon Journal h 53 N Union
 " Chas W Jr student h 53 N Union
 " Chetus J (Ruth) cashr Sid Oil Co h Lodge ave (S L V)
 " Conrad h 894 Merton ave
 " E Wm (Seraphinel) wks Wise I Co h 1295 S Hawkins ave
 " Elfrida M student h 437 Spicer
 " Elizabeth h 876 Beardsley
 " Mrs Elizabeth (wid John) h 729 Princeton
 " Fred D truck dr-h 437 Black
 " Fred L (Lillian) acct h rear 386 E Market
 " Geo chauff r 1694 Summit Lake Blvd
 " Geo O (Kathryn M) chem V L Smithers Inc h 400 Crouse
MAYER HARRY L attorney 794 N Main, Phone HD-1225 h 396 Cross Phone FR 6973
 " Isabel student h 437 Black
 " John student h 894 Merton ave
 " John window ctnr h 729 Princeton
 " John (Elizabeth) wks Goodrich h 977 Iane
 " John (Fred) mach Goodyear h 903 Rowe
 " John (Mary) wks Gen T & R Co h 437 Black
 " John M (Laura M) electn Goodrich h 81 Patmetto ave
 " John R (Rose) wks Goodrich h 694 May
 " Joseph truck dr h 437 Black
 " Joseph (Mary) window washer h 1017 Haynes
 " Karl F (Leona M) steam shovel engr h 576 Winans ave
 " Katherine clk National B B & S Co h 894 Merton
 " Madeline M student h 53 N Union
 " Mary clk h 876 Beardsley
 " Mary R clk City Bkg Co h 694 May
 " Nellie wks 46 Vesper
 " Reginald D student h 94 E Brookside ave
 " Robt I student h 1545 Rockaway
 " Ruth L h 1295 S Hawkins ave
 " Walter R h 437 Spicer
 " Wayne H (Margaret E) confr 1393 E Market h 72 N Adams

TAWNEY'S ICE CREAM COSTS NO MORE

WONDERFUL

1058

BURCH DIRECTORY CO'S

MAYER

" Wm A (Helene M) wks Firestone h 94 E Brookside ave
 Mayers Chas A (Grace S) wks Goodyear-Z Corp h 1394 Brandon ave
 " Paul K (Anna K) h 1217 Smith Farm ave
 Mayes Geo E barber T A Cortesi h 244 Beaver
 " Howard K wks Am H R Co h 272 Kryder ave
 " J Monroe (Grace) slsmn h 103 Dawes ave
 " Mrs Katherine beauty opr Hippodrome B Shop r 191 W State
 " Lee slsmn Taplin-R C Co
 " Maylene h 272 Kryder ave
 " Rebecca student h 103 Dawes ave
 " Wayland L (Rosa M) creamery supt Sumner Co h 166 Myers ave

MAYFIELD-ADAMS CO The. Fred A Mayfield pres G D Bates vice pres Fred W Adams sec and treas investment securities bonds etc 720-723 2d Natl Bldg Phones FR-5124 and 5125
 " Amos (Fairleigh) wks Firestone r 67 E Arch wood ave
 " Apartments MacSelber Realty Co oprs 222 Twin Oaks rd
 " Mrs Blanche h 397 Washington
 " Chas G (Sara J) h e s Brownstone ave

MAYFIELD EUGENE A state mgr Physicians Protective Casualty Co and American Savings Life Insurance Co 1212 Akron Sav & L Bldg Phone BL 7215 h. 2nd Crescent dr Phone HE-6060
 " Forest P (Edith) barber h 336 Park

MAYFIELD FRFD A (Margaret H) pres Mayfield-Adams Co and Life Insurance Advisors Inc h 36 Kuder ave Phone HE-7737
 " Harry P rubwkr h 336 Park
 " James (Augustine) wks Goodrich r 56 W Thornton
 " James C h 190 Oakdale ave
 " John I (Irene M) wks Firestone h 1343 Sweltzer
 " Leo N h 1343 Sweltzer ave
 Mayflower Confectionery (Stephen Kostovich Christ Boltovich) 334 E Cuya Falls ave

MAYFLOWER HOTEL operated by Mayflower Hotel Co C J Fitzpatrick mgr 257 S Main cor State Phone JF 1871 (See page 87)
 " Hotel Barber Shop J J Kerr mgr 257 S Main

MAYFLOWER HOTEL (O) Theo DeWitt pres S G Carkhuff vice pres D W Maxon sec L L Kinsey treas oprs Mayflower Hotel 257 S Main cor State
 " Tire & Service Co (Mrs Eva R Weil) 278 S High
 Mayford Bayllas wks Goodyear r 44 Detroit
 Maygor Alfred A (Bessie A) slsmn h 551 Madison av
 Mayhaw Eloise G student h 190 Wheeler
 " Fred F (Anna L) wks Goodyear h 190 Wheeler
 " Marion student City Hosp h 39 Arch
 " Wilbur R ext Home Ins Co r 154 S College
 Mayhorn Elsie F clk h 875 Avon
 " Roy N (Hilda R) wks Goodrich h 875 Avon
 " Virginia A student h 875 Avon
 Mayl Ellen J student h 1176 W Sunset View dr
 " Joseph E (Ethel I) with Goodyear h 1176 W Sunset View dr

Mayles B Harrison (Anna V) vice pres Miami Boiler & Machine Co Inc h 836 Beardsley
 Maylink Peter (Mary) wks Goodrich h 1183 Blittaker
 Maynar Mrs Susie r 1333 S High
 Maynard Arthur E pres New Method Laundry h 832 Douglas
 " Edward A sec and treas New Method Laundry h 832 Douglas

" Edward A Jr h 832 Douglas
 " Everett P h 659 W South
 " Irene A stenog h 659 W South
 " Louis F. (Alice C) (A-I Damp Laundry) h 659 W South

" Louis F Jr (Madre L) h 659 W South
 " Norman student h 832 Douglas
 " Peter N (Anna M) truck dr h 256 Sues ct.
 " Priscilla r 203 Parkway
 " T Buford (Ila B) wks Goodrich h 282 1/2 W Cedar
 " Z Pearl student h 282 1/2 W Cedar

Mayne C A Co W M Noble pres M I Richards sec. J G Robertson treas crude rubber 1514 1st-Central T Bldg
 " Robt (Delphine B) engr Goodrich h 726 Welleslev ave

Maynes Mrs Ida M (wid Alexander W) h 764 Ardmore ave

Mayo C Lloyd clk Joe Azar Jr h 113 S Martha ave
 " Chas (Mamie) st mfr h 821 Grant
 " Geo C (Anna E) h 382 I oust
 " Herbert H (Florence) slsmn **THE A POLSKY CO** h 894 W Exchange
 " Walden E (Goldie M) wks Goodyear h 473 Larkin

MAYO

" Walter E (Harriet H) dentist 12 1/2 N Howard h same

Mays Mrs Alice A (wid Rufus E) h 590 Talbot ave
 " Mrs Anna wks Y M C A h 351 Howe
 " E Alberta student h 1215 Big Falls ave
 " Gilbert V (Viola M) lab h 740 Home ave
 " James h 433 Sherman

" John A (Geneva) wks Firestone h 1215 Big Falls ave
 " John O wks Reliable U C G r 146 E Market
 " Leonard W (Margaret M) wks County h 108 F North

" Merrill V (Helen M) dr W E Wright Co h 496 Ohio
 " Mrs Olive D (wid Waterman) h 1168 Laird
 " R Louis (Clara B) slsmn 1 1/2 Chevrolet Co h 2809 Northland (C F)

" Ralph V (Mary A) wks Goodyear h 341 E Archwood ave
 " Thos wks County h 108 E North
 " Timothy (Bessie) wks Met Park h 1151 Ackley
 " Walter P (Minnie E) barber B R Henson h 1277 W Wilbeth rd

Mayer Saml W (Elsie) agt New York L I Co h 970 Peerless ave

MAYTAG AKRON CO F D Winemiller mgr direct factory branch of Maytag Washing Machine Co 43 W Bowersy Phone FR-0915

Maytich Anna J student h 1478 Wildon ave
 " Anton (Veronica) widr h 1478 Wildon ave
 " Helen B h 1478 Wildon ave
 " Mary V. h 1478 Wildon ave

Mavtnier Mrs Annes L (wid Michael J) h 2167 14th S W

" David M h 2167 14th S W
 " Dorothy F student h 2167 14th S W

MAYTNIER JOSEPH C attorney at law 300 and 301 Permanent Sav & Loan Bldg Phone JE-7711 h 2167 14th S W Phone SH-6676
 " Leo (Pauline) slsmn h 769 W Exchange
 " Mrs Pauline beauty shop 769 W Exchange h same

Mayton Elona M student h 1242 3d ave
 " John student h 1242 3d ave
 " Paul (Tessie) wks Goodyear h 1242 3d ave
 " Paul Jr student h 1242 3d ave

Mazak Albert G (Mary K) tile str h 1079 Peerless av
 " Andrew (Elizabeth) wks Ak Varnish Co h 971 Boulevard

" Anna h 971 Boulevard
 " Edward P (Julia) asst traffic mgr **THE A POLSKY CO** h 51 Stanton ave

" Fred I student h 279 Noah ave
 " Geo wks Goodyear h 279 Noah ave
 " Geo (Ellis M) h 938 Penn ave
 " Geo R student h 938 Penn ave
 " Joseph h 971 Boulevard
 " Mildred I student h 279 Noah ave
 " Pearl clk Goodyear h 938 Penn ave

Mazalin Joseph (Sophia) wks Firestone h 794 Euclid
 " Marv student h 794 Euclid ave
 Mazey Hortense h 2142 6th (C F)
 Mazo Stephen (Father) wks Goodrich h 2153 9th S W

Mazu Blanche W h 435 Bettie
 " Lstella F student h 435 Bettie
 " John (Catherine) carp h 435 Bettie
 " Virginia R h 435 Bettie

Mazur Mrs Anna h 401 Bishop
 " Auto Wrecking Co (Harry Mazur) 488-92 Wabash ave
 " Carolyn F h 212 E Glenwood ave
 " Edward T student h 212 E Glenwood ave
 " Harry (Yetta) (Mazur Auto Wrecking Co) h 488 Wabash ave

" Helen B wks Firestone h 212 E Glenwood ave
 " Hyman auto repr 1964 J Market h 488 Wabash av
 " Ida h 488 Wabash ave
 " John G (Anna K) wks Goodyear h 1179 4th ave
 " John G Jr student h 1179 4th ave
 " Joseph (Katie) wks Firestone h 212 E Glenwood ave

" Manual (Selma) h 768 Bell
 " Nathan B (Anna R) (Columbia Cleaners & Dyers) h 695 Moon
 " Saml student h 488 Wabash ave
 " Zena A wks Firestone h 212 E Glenwood ave

Mazzacano Paul (Anastine) h 54 N Valley
 " Salvatore h 54 N Valley
 Mazzakatti Mrs Bessie (wid Joseph) h 144 Stetson ct
 " Myrl h 144 Stetson ct
 " Marion (Anni M) hno opr Com P & L Co h 1217 Brown

Mazzei Fred student h 1117 5th ave
 " Joseph (Emma) wks City Hosp h 1117 5th ave

THE CITY DIRECTORY

TELLS YOU "WHO IS WHO" IN BUSINESS



CHARVOZ SALES, Inc. "Roll of Honor"

275 East Market St. Phone Jefferson 3141

AKRON 1933 CITY DIRECTORY

1059

MAZZEI

" Julia h 1117 5th ave
 " Pasquale wks City Hosp h 1117 5th ave
 Mazzocco Anna H 88 N Maple
 " Carl clk Highland Cleaners h 88 N Maple
 " Emidio r 88 N Maple
 " Eunice student h 88 N Maple
 " John h 121 N Maple
 " Joseph [Mary] wks Goodrich h 121 N Maple
 " Mrs Mary A (wid Carl) h 88 N Maple
 " Nick [Josephine] h 527 Douglas
 " Vincent [Mary] h 88 N Maple
 Mazzola Carl h 999 Snyder
 " Chas [Josephine] fruits 2204 N Howard h 731 Carpenter
 " James h 999 Snyder
 " Jennie h 999 Snyder
 " Russell h 999 Snyder
 " Mrs Sarah (wid Joseph) h 999 Snyder
 McAbee Delors D student h 434 Alexander
 " Eugene F [Louise M] clk Imp El Co h 434 Alexander
 " Lugene P meat ctr h 434 Alexander
 " Gaylord I student h 434 Alexander
 McCacy Helen K tchr h 143 Locust
 McAdam Mrs Eunice (wid Cale D) h 666 D Buchtel av
 McAdams Mrs Anna R (wid Theodore W) h 971 Brown
 " Mrs Mabel E h 147 Ash
 " Margaret r 2767 7th (C F)
 " Thos R [Turah] mach h 1297 Neptune ave
 " Walter I [Elizabeth R] clk Shell P Co h 825 Steele Alderfer ct (C F)
 " Wanda h 1656 16th (C F)
 McAdoo LeRoy [Alma] lab h 445 Euclid ave
 McAfee Forney r 79 Ira ave
 " Fred [Frances] wks Goodyear h 217 E Center
 " Gerald L r 237 Berman
 " Harold T painter h 630 Lincoln ave (C F)
 " Howard W [Ivs I] carp h 2683 Elmwood (C F)
 " J T [Anna M] wks Goodrich h 920 Merton ave
 " Nellie M nurse Dept of Health h 411 Broad blvd (C F)
 " Robt [Alice] r 44 Rosalind ct
 " Thos H [Julia A] h 670 Lincoln ave (C F)
 " Wm H [Alma C] music tchr 41 E Market r 237 Berman
 " Wm J [Clara] clk Phila R W Co h 1620 Summit Lake blvd
 McAlarney Chester C [Alice F] contr painting 1293 Burkhardt ave h same
 " Edward R [Mary] contr cement 1077 Laurel ave h same
 " Harry W wks Ohio Edison F S Co
 " Helen C beauty opr h 1293 Burkhardt ave
 " John W student h 1293 Burkhardt ave
 " John W [Anna M] wks Goodyear h 333 Talbot ave
 " Joseph F [Maude E] h 333 Talbot ave
 " Mary E h 1077 Laurel ave
 McAleese Dan J [Eleanor P] slsmn h 965 Brown
 " David L h 2046 16th S W
 " Eleanor M student h*965 Brown
 " James P [Edna R] policeman h 640 Oxford ave
 " James T jr student h 640 Oxford ave
 " John [Susan] h 1196 Grant
 " John D [Carmen E] rubwkr h 2046 16th S W
 " John F [Iva B] rubwkr h 2046 16th S W
 " Patrick L [Hazel M] city detective h 1640 Brown
 " Paul D student h 640 Oxford ave
 McAllister Mrs Sarah (wid John) h 37 N Valley
 McAllister Alexander R [Helen W] with Babcock & W Co h 240 Storer ave
 " Annabel sec Prosecuting Atty h 51 N Highland ave
 " Burl R lettercarrier r 566 E Buchtel ave
 " Danl T slsmn h 51 N Highland ave
 " Edna h 346 Graves ct
 " Elizabeth C h 51 N Highland ave
 " Frank B h 396 Doyle
 " Mrs Grace F (wid Lloyd L) h 903 Courtland ave
 " James F r 14 S Summit
 " Mrs Josie M wks Firestone h 949 Owen ave
 " Leo A [Nora] h 351-Park
 " Mrs Mabel r 215 W Chestnut
 " Mrs Margaret (wid Martin F) h 47 Devonshire dr
 " Mrs Mary A (wid Randall L) h 51 N Highland ave
 " Oval wks Quaker O Co r 641 Fultz
 " Patrick E [Agatha L] slsmn h 226 S Maple
 " Patrick L jr student h 226 S Maple
 " Paul E [Naomi M] wks City h 599 Johnston ct
 McAlonan Construction Co J McAlonan pres F J McAlonan vice pres and sec P F McAlonan treas 506 Woodland ave

McALONAN

" Bridget C smstrs THE M O'NEIL CO h 197 W Buchtel ave
 " Francis T [Sarah] brklyr h 392 Erie
 " Frank with McAlonan Const Co h 197 W Buchtel
 " Frank J [Bessie C] vice pres and sec McAlonan Construction Co h 269 Spicer
 " James L [Mary E] mach h 994 Delia ave
 " John [Madge A] pres McAlonan Construction Co h 217 W Buchtel ave
 McALONAN JOHN A [Alice T] pres Homeler-Universal Mtror Inc h 1160 Delia ave cor Moreley ave Phone JE-2733
 " John P [May B] with Firestone S P Co h 161 Kenilworth dr
 " Mark C [Loretta M] auditor h 957 Marlon pl
 " Mary A clk Ak P Milk Co h 197 W Buchtel ave
 " Patrick J [Mary E] treas McAlonan Construction Co h 506 Woodland ave
 " Thos [Viola J] brklyr h 1080 Cadillac blvd
 McAlpine Chas Z [Sadie A] slsmn W D Heslop h 436 Chittenden
 " Chester E h 436 Chittenden
 " Mary h 1113 Berwin
 " Wm [Minnie] wks Firestone h 847 Douglas
 McAmis Ishama S [May M] auto repr 1230 Newton h 313 Kryder ave
 " Saml L [Alice] wks Goodyear h 309 Kryder ave
 McAn Thom Shoe Co H P Myers mgr, 25 1/2 S Main W H McLeod mgr 48 S Main
 McAnall Jay R [Helen P] clk Goodrich h 924 Avon
 McAndrew Thos A [Iva A] wks Goodyear h 80 W Cedar
 McAniff Hugh P landscape archt h 2225 State rd (C F)
 McAnulty Stanley S rubwkr h 1139 Grant
 McArdle Cletus J [Jane L] h 675 Gritton ave
 McArthur A Carson [Elizabeth] wks San-Hygene Uphol Co h 118 E Wilbeth rd
 " Ernest wks Goodrich h 304 Wooster ave
 " John [Isabella] mach Goodrich h 476 Madison ave
 " Mrs Mildred clk h 906 Silvercrest ave
 McArtor Alice N prin Howe School h 784 Wall
 McAtee Mrs Belle (wid Edward) h 124 Berkeley ave
 " Brady C [Olive B] wks Mohawk T & R Co h 1368 E Market
 " Harold L [Elizabeth C] wks Firestone h 2141 17th S W
 " M Elizabeth student h 551 Allyn
 McAuley James C [Mary E] h 307 Zeller ave
 McAuliffe Alice tchr h 627 W Market
 " Mrs Alice S (wid Giles) h 1080 Chilton ave
 " Grace clk THE M O'NEIL CO h 627 W Market
 " Michael [Bridget L] wks City h 29 E Thornton
 McAvinev Arthur auto mech h 2194 22d S W
 " Chas J [Leona A] wks Firestone h 1109 Harpster ave
 " D Irene h 1272 Kansas ave
 " James P [Mae L] wks Firestone h 1214 Packard drive
 " John H [Agnes C] h 2194 22d S W
 " John J [Gertrude B] dr Stuver Bros Co h 1272 Kansas ave
 " Wm J [Elsie F] truck dr h 1327 Weiser ave
 McAvoy Celia wks Goodyear r 1334 E Market
 " Edward W h 905 Beardsley
 " Emmett [Helen] wks Seiberling R Co h 1419 California ave
 " Harry J [Josephine] wks Firestone h 355 Malacca
 McBarnes Mrs Fliza L (wid Wm H) h 375 Kathryn place
 " John [Nell] h 423 Champlain
 " Mrs Nell mgr Jonas Shoppe h 423 Champlain
 McBee Binder Co W W Burlage mgr accounting records equipment 36 S Howard
 " Mrs Daisy wks Goodyear r 1216 2d ave
 " Jesse W [Gertrude] slsmn h 1210 Berwin
 " Lee student h 1210 Berwin
 " Otto [Flossie] wks Mrs A L Berk h 247 Roosevelt ave (C F)
 " Paul wks H Nolke
 McBeth James r 36 Willard
 McBriar John J [Clara O] mgr East Market Gardens h 321 Park
 McBride Mrs Ada R (wid James) h 25 Hurlburt ave
 " Audrey B student h 19 E South
 " Bernard J (McBride & Bixler) h 1287 W Waterloo road
 McBride & Bixler (B J McBride B C Bixler) contrs plastering 1287 W Waterloo rd
 " Bryant L [Lula M] auto repr 33 W Crosier h same
 " Chas student h 796 Bellevue ave

COAL B. F. FREDERICK & SON

86 E. Thornton St. at New Viaduct. Phone FRanklin 0312

THE DAUNTLESS PLUMBING & ELECTRIC CO. 18-22 E. State St. PHONE

UNIVERSAL GAS AND STANDARD ELECTRIC RANGES Franklin 8109

1060

BURCH DIRECTORY CO'S,

McBRIDE

" Chas C [Anna M] condr Erie R R h 186 Russell av
 " Chas L [Rose E] wks Goodyear h 2031 Ohio ave
 (C F)
 " Rev Chas M asst pastor St Joseph's Church h 1770
 2d (C F)
 " David C [Iorena H] wks Firestone h 458 Eckard
 " Dennis V [Myrtle M] wks Times-Press h 238
 Oakdale ave
 " Dwight M [Louise E] wks Goodrich h 796 Belle-
 vue ave
 " Evelyn B stenog C F Adams Co h 186 Russell av
 " Harold F student h 796 Bellevue ave
 " Henry student h 16 Lods
 " Homer M [Lva E] lab h 294 Grove
McBRIDE J RAY [Mary S] asst treas First Central
 Trust Co h 528 S Sunset View dr
 " James wks Haughton E & M Co r 14 N Summit
 " John [Minnie] h 16 Lods
 " John R student h 238 Oakdale ave
 " Joseph A student h 528 S Sunset View dr
 " Lucile h 259 Lods
 " Margaret h 207 Wooster ave
 " Mrs Margaret E (wid Thos J) h 207 Wooster ave
 " Martin [Margaret] fornm Goodyear h 1161 Laird
 " Maudie E wks Firestone h 19 E South
 " Mrs Myrtle B (wid Wm) h 19 E South
 " Owen [Beatrice M] clk F J McGuire h 328 Grant
 " Raymond [Lula] wks County h 177 Lake
 " Sarah A student h 528 S Sunset View dr
 " Smith H truck dr h 19 E South
 " Vada S [Alwayne] truck dr h 144 Brighton dr
 " Wm H [Betty K] insn 207 United Bldg h 445
 Storer ave
 " Wm T [Elizabeth M] h 845 Kelly ave
 " Wm V h 19 E South
McBroom A David [Anna I] wks Goodrich h 1339
 Chestnut Blvd (C F)
 " Oliver H [Maudie L] wks Goodyear h 914 Johnston
McBurney Burton L engr B & O R R h 43 E Maple-
 dale ave
 " Clarence W wks City h 43 E Mapledale ave
McCabe David M [Lillian M] wks Goodrich h 2178
 13th S W
 " Frank C [Ruth J] slsmn h 578 Columbia ave
 " James F [Jane] rubwkr h 948 Laird
 " Jesse W [Nellie M] electr Goodyear h 1668 Brown
 " Michael E [Catherine A] clk THE M O'NEIL CO
 h 730 Noble ave
 " Mrs Regina B clk Firestone h 564 Marview ave
 " Wm S [Mary M] craneman h 807 Evans ave
McCafferty Cecelia A stenog Bd of Elections h 431
 Edgewood ave
 " Clifford H [Gladys I] carp h 881 Eva ave
 " Edward A [Marie A] asst The Cunninghams h 260
 Madison ave
 " Frank L [Elizabeth A] wks Gen T & R Co h 136
 Thorndale ave (Stow)
 " Geo H [Lavina C] dry'clnr Real Cleaners h 969
 Berwin
 " Geo J [Helen] slsmn r 666 F Buchtel ave
 " Helen D clk h 431 Edgewood ave
 " Jeannette visitor Catholic Service League h 400
 3d N W Barberton O
 " Mrs Mary (wid Geo) h 431 Edgewood ave
 " Regis F driver Tanney-D P Co h Barberton O
 " Scott B [Grace G] clk City h 937 Victory
 " Walter F [Pauline M] wks Ak Towel S Co h 1227
 Bye
 " Winnie clk Goodrich r 860 Harrison ave
 " Zelma wks Goodrich r 369 W North
McCaffrey Andrew J painter h 501 Elmwood ct
 " James T [Marie J] acct h 645 Columbia ave
McCague Adelaide h 792 Chalker
 " Mrs Besse R h 282 Alhambra way
 " Jesse W wks Sears R & Co h 282 Alhambra way
McCahan Albert L h 167 E Tallmadge ave
 " Irving A [Eva M] engr THE M O'NEIL CO h 167
 E Tallmadge ave
McCain Betty h 1502 Brown
 " Cobert h 1286 Laird
 " Edward h 1286 Laird
 " Esker D janitor 1st-Central T Bldg r 1641 E
 Market
 " Geo wks Goodyear r 503 Gridley ave
 " Geo h 1286 Laird
 " Lessie wks Goodyear h 1286 Laird
 " Mabel h 1286 Laird
 " Mrs Malinda h 1286 Laird
 " Wm L slsmn h 1602 Brown
 " Willie B [Thelma J] h 1382 Chippewa ave
McCall Arthur C [Laura] wks Goodyear h rear 198
 Kelly ave

McCALL

" Chas R rubwkr r 293 Ira ave
 " David L [Frances] wks Portage Hotel r 865
 Wilmot
 " Elmo J [Pearl M] clk B & O R R h 2022 20th
 (C F)
 " Mrs Genie M (wid Frank) h 1181 7th ave
 " Roosevelt h rear 198 Kelly ave
 " Saml [Mamie] wks Firestone h 1143 7th ave
 " Saml L student h 1143 7th ave
 " Thos r 674 Douglas
McCallen Gladys F h 141 Tift (C F)
McCallian Russell J [Ethel] clk Postoffice h 1120
 Dayton
McCallie A Roy student h 377 Perkins
 " Archie A [Nelle A] mach h 377 Perkins
 " D Max lino opr h 377 Perkins
 " Lena E h 377 Perkins
McCallister Chas C [Dorathe A] Inspr Co Surveyor
 h 54 W York
 " Joseph R h 99 Beck ave
 " Louis D h 99 Beck ave
McCallons David A h 1723 Ohio ave (C F)
 " Dorothy Z (chr h 1723 Ohio ave (C F)
McCallum H wks B & W Co r 217 S Portage path
 " James mech Conart M S Inc h Barberton O
 " Mrs Lyda B h 268 Alhambra way
McCallly Chas R [Elizabeth] h 104 W Barges
McCallmont Edward J [Irma L] wks Goodyear h 1319
 Niagara ave
McCalvin Constantine wks Goodyear r 219 Rhodes
McCaman Esther student h 531 Grant ave (C F)
 " Raymond H [Myrtle] plstr h 531 Grant ave (C F)
McCambridge David [Jennie B] h 562 Melrose
 " Orrin D h 562 Melrose
 " Paul D h 562 Melrose
 " Phillip h 344 E York
 " T Frank [Bessie E] mgr Sanitary Baking Co h
 902 Dayton
McCamey Mrs Emma V h 979 Chester ave
McCannon J Thurman [May] craneman h 2200 6th
 S W
 " James student h 2200 6th S W
McAMONT GEORGE G [Mabel C] (Stahl Andree &
 McCamont) h 658 Roslyn ave Phone BL-8640
McCampbell James A [Adele E] clk Firestone S F Co
 h 1432 Oakwood ave
McCandles Mrs Fannie, dremkr r 572 Crosby
McCandless Ira D [Anna G] wks Goodyear h 853
 Edge
McCann Allen W [Catherine M] wks Goodyear h 375
 Sumitra ave
 " Alma E bkpr Norka Beverage Co h 568 Hedden av
 " Mrs Anna (wid Danl A) h 598 Madison ave
 " Anna E stenog Goodyear h 598 Madison ave
 " Donald M [Elizabeth G] factory supt Ak Porce-
 lain Co h 139 Bennington rd
 " Earl [Theresa A] billiards 991 E Market h 792
 Kennebec ave
 " Elizabeth C wks Goodyear h 1117 Ackley
 " Elmer A [Grace] city freman h 37 Hart pl
 " Fred A [Mae] wks Gen T & R Co h 437 Vine
 " Heber M [Ann V] wks Goodyear h 2300 17th S W
 " Jack h 598 Madison ave
 " James H [Ruby E] wks Goodyear h 872 Eva ave
 " James J [Sophie E] rubwkr h 896 Ada
 " John [Elizabeth] wks Goodyear h 438 Daniels pl
 " John jr student h 438 Daniels pl
 " John R wks Norka Beverage Co h 568 Hedden av
 " Judson A night mgr W U Fel Co h 946 Clark
 " Mrs M Ellen h 568 Hedden ave
 " Mrs M Francis h 946 Clark
 " Maxine W student h 1592 Girard
 " Mrs Ora O (wid Eugene) h 121 Corson ave
 " Paul G wks Downtown S Co h 598 Madison ave
 " Robt E [Helen F] wks Selberling R Co h 946
 Clark
 " Robt M [Minnie F] acct Firestone h 1592 Girard
 " Robt W [Girta A] wks Goodyear h 254 Bowman-
 ville
 " Theodore [Hulda T] h 642 Elma
 " Thos F [Isabelle L] wks Firestone h 235 W
 Miller ave
 " W Edwin rubwkr h 568 Hedden ave
McCanna Mrs Julia H (wid John E) h 85 Merriman rd
McCantz Jessie tchr r 156 Aqueduct
McCardt Fred P [Goldie L] wks Goodyear h 518
 Sanford ave
 " John E [Nellie M] slsmn h 892 Johnston
McCartin James [Gertrude I] printer Times-Press
 h 1723 Ohio ave (C F)
McCarter Chas M [Olga B] wks Goodrich h 513
 Talbot ave

THE CENTRAL ASSOCIATED REALTY CO. 403 OHIO BUILDING

SUNSET VIEW SUBDIVISION Where it is a Distinction to Live

AKRON 1933 CITY DIRECTORY

1061

McCARTER

" Frank R [Olhe] h 929 Johnston
 McCarthy Bernard r 237 N Adolph ave
 " Carver tchr r 621 W Market
 " Chas h 319 Cross
 " David J [Catherine] h 964 Kenyon
 " David L wks Goodrich h 964 Kenyon
 " Mrs Florence phone opr h 711 Excelsior ave
 " Francis E student h 885 Hereford dr
 " Francis F [Phoebe M] agt Northwestern h 835 Hereford dr
 " James wks India T & R Co h 319 Cross
 " James A wks Postoffice r 25 N Fir
 " James A [Mary] brklyr h 869 Carpenter
 " James R student h 2232 17th S W
 " Jane L student h 262 Gordon dr
 " Jay [Mary H] engr Goodyear h 619 1/2 Johnston
 " Jean R stenog Mohawk R Co r 46 N Adolph ave
 " Jerry V [Herminal] wks Goodyear h 947 Pitkin av
 " Jessie wks H S Firestone h same
 " John A [Bessie] with Firestone S P Co h 2411 7th (C F)
 " John J [Helen E] wks Goodrich h 941 Boulevard
 " John I [Mary P] clk B & O R R h 1763 11th (C F)
 " John P h 319 Cross
 " Mrs Josephine M (wid Frank P) h 643 L-Exchange
 " Lawrence [Mary] wks Firestone h 312 Upland av
 " Leo h 56 Bachtel ave
 " Mrs M Belle housekeeper Colony Club h 26 S Union
 " Mrs Margaret (wid James) h 436 W Cedar
 " Mary wks H S Firestone h same
 " Mary E student h 885 Hereford dr
 " Patrick h 319 Cross
 " Patrick h 368 Cross
 " Regis A [Margaret L] clk Wonder Bakeries Co h 700 Fouse ave
 " Mrs Sarah J (wid Theophilus F) h 885 Hereford dr
 " Theodore [Naomi] wks Gen T & R Co r 317 Ruckel rd
 " Thos wks Am H R Co h 319 Cross
 " Thos J [Mary E] h 581 Patterson ave
 " Wilbur O [Helen L] clk Goodrich h 262 Gordon dr
 " Wm J h 858 Carpenter
McCarty ~~Ernest~~ See also McCortney
 " Harold F [Margaret] wks Goodyear h 223 Crosby
 " Helen L r 1183 Collinwood ave
 " Lena wks Goodyear r 1055 Arlington pl
 " Leonal student h 1803 Ford ave
 " Mack [Mary A] wks Goodrich h 921 Boulevard
 " Pearl F (Consumers Coal Co) r 391 Kling
 " Ralph H wks O B Tel Co r 2490 3d (C F)
 " Mrs Sarah L (wid Andrew B) h 931 Pitkin ave
 " Wm L [Grace S] wks Ak Std M Co r 1183 Collinwood ave
McCarrt Lawrence C [Delphine] h 568 Pauline ave
McCarty Mrs Agnes C (wid Thos F) h 23 Dudley
 " Mrs Amanda (wid Benton) h 860 Coburn
 " Carl J [Margaret B] h 819 Beardstey
 " Chas S wks Goodrich h 189 Jesse ave
 " Edward T clk Goodyear h 563 F Crosier
 " Edwin M [Elizabeth F] dep coll in charge United States Customs Office h 830 N Howard
McCARTY ERNEST R [Mary D] [Prentice & Co] h 856 Coburn Phone FR-2611
 " Fay R h 1476 Kenmore blvd
 " Geo D [Loretta] buyer THE M O NFL CO h 122 N Portage path
 " Mrs Gerda Z (wid Grant) h 94 S College
 " Glenn F [Kathryn E] wks Goodyear h 177 W Miller ave
 " Guy V steamftr h 563 E Crosier
 " Guy W wks Firestone h 177 W Miller ave
 " H Kenneth h 161 Fulton
 " Harry F [Edna M] clk h 652 Glendora ave
 " Homer P [Helen M] clk Std Oil Co h 1039 Oakland ave
 " Ida B student h 2606 3d (C F)
 " J Oakley [M Wilma] clk h 923 Silvercrest ave
 " James [Matilda] carp h 563 E Crosier
 " Jefferson T [Eula S] wks Goodyear h 785 Damon
 " John C [Gertrude M] gro etc 1471 Kenmore blvd h 1475 same
 " John S [Ruth L] agt Prud I Co h 1237 Burkhardt ave
 " John W h 2606 3d (C F)
 " Joseph J h 563 E Crosier
 " Mrs Louise (wid Wm M) h 2606 3d (C F)
 " Mason h 189 Jesse ave
 " Paul W [Dolly E] wks Goodyear h 724 Gage
 " Raymond railroader r 418 Grant
 " Sarah A student h 2606 3d (C F)
 " Wm [Myrtle] wks B & W Co h 353 Grant

McCARTY

" Wm E wks Goodyear r 572 Eastland ave
 McCarter Fred porter r 136 Chestnut al
 McCary Evelyn M h 860 Chalker
 " John W [Anna M] gro 146 E Market h 860 Chalker
 " Ray P h 860 Chalker
 McCaskey Mrs Eva M (wid Geo W) h 1020 E Tallmadge ave
 " Mrs Gertrude N (wid Edward F) h 820 N Main
 " H Viola student h 820 N Main
 " Harold G [Glorene E] meats 964 Delia ave h 234 Westwood ave
 " James E student h 762 Dayton
 " Stella in charge Chinese Mission h 52 1/2 N Howard
 " Wm J [Margaret F] carp h 762 Dayton
 McCaskie E Helen h 267 W Center
 " Saml J [Mabel] wks Goodrich h 267 W Center
 McCaskill C Sue student h 268 Chittenden
 " Richard T [May B] wks Goodyear h 268 Chittenden
 McCastin John W [Carrie] wks Am H R Co h 791 Carlisle
 " Kathleen M student h 815 Thayer
 " Ruth M student h 815 Thayer
 " Wm K [Wilda E] meat ctr W L McCaslin h Lakemore O
 " Wm L [Viola E] meats 1117 Brown, 444 E South and 1194 Manchester rd h 815 Thayer
 McCaughey Helen clk Gen T & R Co h 879 Elmora av
 " Herrold L h 879 Elmora ave
 " Ulysses M [Amy H] prin Perkins School h 879 Elmora ave
 McCauley Mrs Annette (wid Abraham M) h 775 Clyde
 " Archie H [Verne E] truck dr h 280 Laub lane
 " Arthur J [Juna E] slsmn Ak P Milk Co h 271 StLeger ave
 " Clyde E [Lula M] slsmn W H Wert Co h 1053 Lexington ave
 " Mrs Esther J wks Miller R Co h 567 Inman
 " Fred A [Mary] h 2682 3d (C F)
 " James B [Alma] electn h 1855 1/2 Manchester rd
 " Mrs Josephine (wid James) h 271 StLeger ave
 " Marian J student h 606 Storer ave
 " Marie O student h 1053 Lexington ave
 " Mildred E student h 280 Laub lane
 " Norman R [Iressie M] engr H S Firestone h same
 " Thelma M h 1053 Lexington ave
 " Thos R drftsmn h 249 Iods
 " Wm J [Josephine] wks Goodyear h 606 Storer ave
 McCausland Arthur B [Floy M] wks Goodyear h 570 Elko
McCAUSLAND BROS (J J and J C) dealers in high grade coal and real estate office 475 E Tallmadge ave Phone FR-0665 yd office 701 E Tallmadge ave Phone HE-1923
 " Hugh J [M Jessie] h 641 Columbia ave
 " Hugh W const formn h 1001 E Tallmadge ave
 " J R tuner Kenmore Music Co h Tallmadge O
McCAUSLAND JAMES C (McCausland Bros) h 475 E Tallmadge ave
 " John [Mary] h 1001 E Tallmadge ave
McCAUSLAND JOHN J [Anna M] (McCausland Bros) h 475 E Tallmadge ave
 " Leo J [Edna I] coal dir h 681 Columbia ave
 " Margaret h 613 E Tallmadge ave
 " Mary A wks City Ldry & D C Co h 1001 E Tallmadge ave
 " Mary C sec Director Public Service h 475 E Tallmadge ave
 " Mary J smstrs StThomas Hosp h 295 E Tallmadge
McCAUSLEN FLORAL CO (F H McCauslen) flowers for all occasions 43 E Mill, Phone HE-8611
McCAUSLEN FRANK H [C Eugenia] (McCauslen Floral Co) h 480 Ridgewood rd Phone UN-2447
 McCauslin Daisy h 1340 W Waterloo rd
 " Frank [Mary E] confr 1346 W Waterloo rd h 1340 same
 McCharles Willie wks City h rear 310 N Howard
 McChesney Dorothy L student h 1385 Pond View ave
 " Geo A [Ethel P] agst engr Co Surveyor h 2521 Berk (C F)
 " Mrs Hazel R (Portage Feed Mills)-h 1385 Pond View ave
 " Herman G [Emma R] h 42 N Adolph ave
 " John M credit dept First-Central I Co h R D 3
 " Kenneth student h 453 Crestwood ave
McCHESNEY MARK F [Ann] (Finkle & McChesney) h 868 Ardmore ave Phone UN-2858
 " Ray E [Hazel R] h 1385 Pond View ave
 " Wm T [Margaret E] slsmn h 67 Eber ave
 McClab Harry [Beatrice E] formn Wonder B C Inc h 396 Noah ave
 McClain Mrs Betty J office clk Carl Looker h 818 Princeton

CITIZENS FINANCE CO. *A Quick Loan on Chattels and Other Security*

711 FIRST-CENTRAL TRUST BLDG. BL-4138 L. B. BOLDEN, Manager

1062

BURCH DIRECTORY CO'S

McCLAIN

" C D [Josephine] barber 1163 E Market h Uniontown O
 " Chas [Burena] lab h 815 Rhodes ave
 " Chas J wks Pat & Jack's Service h 811 Sumner
 " Dorothy E h 391 Valinda pl
 " Frank P [Genevra R] wks Goodyear h 990 Eva ave
 " Harold mech Portage Typewriter S r 193 W Thornton
 " Hobart [Lillian] clk h 566 Bishop
 " Irvin L wks O B Tel Co r 149 Oak Park dr
 " James C h 767 Home ave
 " James L [Loretta] wks Goodrich h 161 E Brookside ave
 " Mrs Jane (wid James) h 315 Bowmanville
 " Judge [Deborah] wks Phila R W Co h 819 Rhodes
 " Mrs Kathryn G (wid Frank J) h 391 Valinda pl
 " Kenneth [Lucile] acct h 626 E Archwood ave
 " Mary C wks Workingtons S O S Co h 767 Home ave
 " Mrs Mary O (wid Arthur) h 1106 Jefferson ave
 " Moses D [Rebecca M] plstr h 612 Kipling
 " Robt J clk B & O R R h 71 E Dalton
 " Roy W [Mary] h 1823 Carlyon rd
 " Waitman R [Margaret M] wks Goodyear h 913 Eva ave
 " Walter H [Agnese] h 767 Home ave
 " Walter J [Della M] wks Mohawk R Co h 622 Allyn
 McClanahan Earl A [Bessie C] jwr 15 W Exchange h 122 W Burns ave
 " James M [Flossie C] with L A McClanahan h 1042 Woodward ave
 McClancy Augustine T [Alba] r 176 W Buchtal ave
 " Thos J student r 407 S Maple
 McClane Wm H wks Goodrich r 849 Amherst
 McClard Leslie P [Virginia M] wks Am H R Co h 676 Moody
 McClaren John D [Blanche] wks Goodyear h 1698 Ottawa ave
 " Wm [Martha E] wks Goodyear h 318 Shawnee path
 McClarnon Saml [Cella A] fireman h 76 Middlebury ave
 McClary Alvin W [Dorothy E] wks Gen T & R Co h 622 High Grove blvd
 " Mrs Lucile h 769 Euclid ave
 McClaskey Roscoe h 576 Victoria ave
 " Willard [Ruby] wks B & O R R h 576 Victoria av
 McClay Fred N wks Goodrich r 194 W Center
 " Harold student h 419 Grove ave (C F)
 " James W h 419 Grove ave (C F)
 " Roland O porter Elks Club h same
 " Wilbur H [Maidie] wks Goodyear h 419 Grove ave (C F)
 McClead Friend C [Rachel L] wks Goodyear h 344 Fountain
 " Reatha M student h 344 Fountain
 McClean M Harold [Alma O] wks Telling-B V, Co h 2333 16th S W
 McCleary Abraham L h 711 Bell
 " Edith waitress H & F Lunch r 143 S Union
 " Hazel waitress Mullin's U Lunch r 149 S Union
 " Mrs Lulu A (wid James H) h 74 Arch
 " W Glenn [Lillian M] wks Goodyear h 733 Excelsior ave
 McCleary Exie M h 985 Emma ave
 " Mrs Flora S (wid Hugh N) h 985 Emma ave
 McClellan Mrs Anna R (wid Geo W) h 45 Fulton
 " Benj F [Gertrude L] wks Portage Hotel h rear 67 E Glenwood ave
 " Bert A [Lulu B] painter h 361 Diagonal rd (Stow)
 " Catherine A student h 675 Moreley ave
 " Chas S lab h rear 1292 Nestor ave
 " Dorothy M student h 757 Mallison ave
 " E Dale student h 526 Brady ave
 " Earl B [Eileen K] clk G W Myers h Mogadore O
 " Ed L [Sadie] wks Goodyear h 1216 Duane ave
 " Edna M bkpr Summit W G Co h 2250 Mogadore rd
 " Elmer L [Mary] h rear 81 Briner ave
 " Mrs Emma C (wid Alexander E) h rear 1292 Nestor ave
 " Everett D [F Irene] wks Goodrich h 526 Brady av
 " Floyd L [Mabel B] clk h 937 W Exchange
 " Foster B student h 757 Mallison ave
 " Frank B [Sudie V] bus opr h 2236 12th S W
 " Gleason B [Rose] fish dr h 265 Gordon dr
 " H Paul h 757 Mallison ave
 McCLELLAN HARRY L [Ollive L] asst mgr Empire Finance Co h 716 S Sunset View dr
 " Kathleen wks Peoples Hosp h 757 Mallison ave
 " Mrs Lena h 104 Charles
 " Lillian F student h 757 Mallison ave
 " Lloyd W h 361 Diagonal rd (Stow)

McCLELLAN

" Louis G [Blanche O] wks Goodrich h rear 238 Russell ave
 " N Verl h 757 Mallison ave
 " O Boyd [Alice M] h 826 Chalker
 " Ralph M [Rose M] wks Goodrich h 232 Russell av
 " Roy h rear 67 E Glenwood ave
 " Ruth L clk Firestone h 660 Lucille ave
 " Thos h 177 E Archwood ave
 " Virgil wks Goodrich r 451 East Park blvd
 " W Evington wks Peoples Hosp h 757 Mallison ave
 " Wallace R [Lenora M] phys h 675 Moreley ave
 " Walter B h rear 1292 Nestor ave
 " Wm H [Alice M] h 757 Mallison ave
 " Wm J [Grace C] h 277 Crosby
 " Willie truck dr h rear 67 E Glenwood ave
 " Wilmer L [Zella V] wks Goodyear h 1224 Pond View ave
 McClelland Albert wks Waldorf I C Co r 581 Winans
 " Alvin O [Mary M] phys 7 S Howard h 194 W Center
 " Archie F [Kathryn E] slsmn Motor Matt h 2891 Northland (C F)
 " Barton [Rhoda G] wks H C Baker Inc h 422 Sackett ave (C F)
 " Chas A student h 349 Carroll
 " Claude E [Ethel B] wks City h 364 Monroe
 " Donald W student h 349 Carroll
 " Frank M truck dr h 194 W Center
 " Geo B student h 349 Carroll
 " Geraldine student h 230 Rhodes ave
 " Mrs Gladys A (wid Chas) probation officer Juvenile Court h 349 Carroll
 " Herbert N [Emma] wks Goodyear h 165 Henry
 " John C [Hazel M] phys 363 S Arlington h 815 E Buchtal ave
 " Joseph H [Alice E] electn h 1263 Welser ave
 " Joseph H jr h 1263 Welser ave
 " Lawrence A [Fanny] wks India T & R Co h 505 Inman
 " Mrs Mary clk A C & Y Ry r 2476 Northland (C F)
 " Mary J h 943 W Exchange
 " Rita E student h 1263 Welser ave
 " Willis V [Philippine] agt New York L I Co h 943 W Exchange
 McClellon Rev Herbert H [Lillian M] pastor Mt Lebanon Baptist Church h 90 Nickel
 McCLENATHEN CURTIS I [Alveta V] director Akron Biome Clinic trustee Ohio Academy of Biome Medicine electrotherapist and mechanotherapist 666 E Buchtal ave h same, hours 9 to 11 a m 2 to 5 p m Thursdays 9 to 11 a m other hours by appointment Phone FR-4917
 " Robt [Alice M] with Akron Biome Clinic h 666 E Buchtal ave
 " Robt U student h 666 E Buchtal ave
 " Wm R h 666 E Buchtal ave
 McClenden Leroy [Marie] lab h 850 Rhodes ave
 McClendon Isom [Ada] wks Firestone h 1386 Hoadle ave
 McClenic Leroy [Edna] wks Firestone h 969 Lane
 " Wm B [Ora L] rubwkr h 1214 Edison ave
 McClincy Mrs Margaret E h 1368 E Market
 " Maxine E asst cashr I W Woolworth Co h 1368 E Market
 McClintic Esker J [Alice M] wks Goodyear h 407 Wirth ave
 " James R [Vivian D] wks Jost F S Co r 319 Grant
 McClintick Fred [Mary O] welder J B Wright h 382 Reed ave
 McClintock A Ellsworth h 475 Delmar ave
 " Aaron [Jenniel] h 2026 3d (C F)
 " Anna A tchr h 2026 3d (C F)
 " Mrs Anna C (wid Geo) h 1068 Burkhardt ave
 " Arlene F student h 422 Daniels pl
 " Chas wks Goodyear r 1641 E Market
 " David B h 1453 Delta ave
 " E Bearl [Verna L] (Ott & Mack's Service) h 475 Delmar ave
 " Edward h 1785 Ford ave
 " Geo [Mabel F] h 513 Tallmadge rd (C F)
 " Ira E [Salina] wks Firestone h 422 Daniels pl
 " Jennie A stenog Mech M & M Co h 2026 3d (C F)
 " Leora K h 422 Daniels pl
 " Marie G student h 475 Delmar ave
 " Mrs Orpha L wks Goodrich h 2072 E Market
 " Ralph R h 2026 3d (C F)
 McClish Guy O [Hazel C] wks Goodrich h 429 E Thornton
 " Robt O student h 429 E Thornton
 McClister Arthur [Catherine] h 548 Dorchester rd
 McCLISTER CLEMENT I [Frona L] mgr Realty Sales Co h 792 Aberdeen Phone FR-1848

THE HENRY COAL & ICE CO. For Hot Coal or Cold Ice, Phone SH-1127

53 WOOSTER ROAD NORTH (BARBERTON)

McCLISTER

" Irene h 794 N Main
" Robt [Mary] h 2242 14th S W
" Saml E [Waive] wks **THE M O'NEIL CO** h 930
Delia ave
" Virgil A [Odessa L] h 742 Longview ave
" Wm J h 798 Yale
" Wm K [Mary V] billiards h 912 Jason ave
McCloskey Albert P in U S Navy h 846 Orlando ave
" Burr C [Mary V] slsmn h 2705 Bailey rd (C F)
" Chas L [Flora L] wks Gen T & R Co h 536
Diagonal rd (Stow)
" Cyril L student h 635 Diagonal rd (Stow)
" E Vincent [Jennie E] h 726 Carpenter
" Frank A [Thelma I] with Firestone h 653 Allyn
" Harold L student h 846 Orlando ave
" Harriet A student h 846 Orlando ave
" Henry H [Mary L] wks Goodyear h 184 Oak-
dale ave
" James [Catherine] h 250 Russell ave
" John J baseball mgr r Hotel Anthony Wayne
" Margaret C stenog Wells Steel & Gaylor h 250
Russell ave
" Peter [Anna E] mach Goodyear h 846 Orlando av
" Richard D student h 184 Oakdale ave
" Richard N student h 535 Diagonal rd (Stow)
" Roger T h 184 Oakdale ave
" Wm h 846 Orlando ave
" Wm J [Celestine K] wks Ak P Milk Co h 219 Gale
McCloud Carl [Pearl E] wks Goodrich h 923 Boulevard
" Francis r 90 N Prospect
" Helen student City Hosp h 19 Arch
" Lloyd L [Edith] truck dr h 772 Kling
" Mrs Mary h 1255 Curtis
McCloy David B wks Firestone h 2334 14th S W
" Mrs Lydia A (wid Saml) h 2334 14th S W
McClung Catherine student h 189 Ravine
" Chas [Catherine] wks Goodyear h 189 Ravine
" Clyde C [Anna L] wks Goodyear h 325 Arch
" Denzil [Vergie M] wks Goodyear r 88 N Arlington
" Eugene F wks Williams Btg Co h 491 Sleber ave
" J Lester [Kathleen] cementwkr h 1028 Florida av
" James D clk E R Freeman r 376 Valinda pl
" Nancy h 189 Ravine
" Orle W [Fredal] barber 646 Canton rd h 2604
Terrace ave
" Richard E [Pauline] wks Goodyear h 1024 Celina
" Mrs Sarah J (wid John L) h 1634 High (C F)
" Thos S [Leallor O] wks Goodyear h 1092 Stro-
man ave
McClure Bernard L [Juanita] trust dept 1st-Central,
Trust Co h 632 Noah ave
" Bonnie h 1210 Getz
" Claude E [Rachel B] with Purity B Corp h 1077
N Main
" Dale [Hazel] wks Purity Bakeries Inc h 144 E
Mapledale ave
" Dorothy M h 793 Boulevard
" Elizabeth wks Goodrich r 64 Campbell
" Ernest D [Nora E] electr Firestone h 505 Elbon
" Mrs Eva wks Quaker O Co h 125 Lake
" Frank T [Willis L] h 243 East Park blvd
" Fred J student h 2311 19th S W
" Fred W [Jennie] h 555 N Firestone blvd
" Frederick student h 1077 N Main
" Glen, wks Goodrich r 719 May
" Glen [Rachel] wks Gen T & R Co h 844 Valdes av
" Heber L [Ann] sta attdt Cities S O Co r 212
Parkway
" Herman H wks Goodyear h 354 Earl ct
" J B r 60 S Broadway
" James E [Rilla] with Goodyear h 1120 Broad
blvd (C F)
" John T [Nora F] wks Firestone h 595 N Firestone
blvd
" Joseph C [Helen] h 501 Storer ave
" Joseph E [Helen M] slsmn h 1104 Kenmore blvd
" Keith A truck dr h 354 Earl ct
" Manuel H [Irene] wks Firestone h 86 E Brook-
side ave
" Max V [Lunice P] coll M H Jacobs N Agcy h 19
Goodwin ave
" Milford C h 793 Boulevard
" O Connell J [Alicia M] wks Cities S O Co h 1278
E North
" Oscar C [Ida M] adv mgr J Koch Co h 793
Boulevard
" R Wayne [Florine] h 354 Earl ct
" Raymond I [Agnes] wks Goodrich h 2077 16th
S W
" Robt A [Jennie K] lab h 1337 Carew ave
" Thos J [Mildred W] confr 854 E Exchange h same
" Vera M h 354 Earl ct

McCLURE

" Walter H [Helen] mach r 57 N Adolph ave
" Wm H [Bess] wks Firestone h 1210 Getz
" Wm T [Anna B] wks Goodyear h 595 E South
McClurg Clay [Edith] clk Home Bakery h 205 Munroe
Falls rd (Stow)
" Paul T [Helen G] with Ak Legal News h 948
Jefferson ave
McCobb Herbert H [Mary J] tchr h 186 W Long
McColn Albert T formn Ent Mfg Co h 1155 Big
Falls ave
" Howard W [Lena M] lettercarrier h 832 Keeney
" Mrs Mary M (wid Bert A) h 1155 Big Falls ave
McColgan Alzie r 669 Payne ave
" Carl M [Maud A] (City Express Stand) h 696
Ranney
" Chas H h 2d (S L V)
" Gilbert A driver Furnas I C Co h 360 Park
" Mabel I h 360 Park
" Mildred r 677 S Sunset View dr
" Millard J [Clara] h 3025 Hudson dr (C F)
" Mrs Minerva E h 1222 California ave
" Russell O [Alta E] h 2d (S L V)
McCollam Laura C student h 283 W Center
" Patrick G slsmn h 283 W Center
McColley Elizabeth M h 141 Kelly ave
" Mrs Lena L h 141 Kelly ave
" Lucille J h 141 Kelly ave
" Minnie L student h 141 Kelly ave
McCollick Albert r rear 386 W Exchange
McCollister Armand M [Ruby I] chemist Firestone
h 632 Polk ave
" Wm H [Eleanor E] with Firestone h 468 Pall-
sades dr
McColloch L Ray [Edna] wks Goodrich h 483 Douglas
McCollum Andrew electr Ak Trans Co h 1024 Kling
" H Clinton [Grace M] painter h 410 W Exchange
" James C [Harriet L] auto repr 599 Carroll h 77
Borton ave
" Marshall D [Hazel W] wks Goodyear h 929
Baughman
" Wm D [Rose E] h 883 Bye
McComb Mrs Irene dist clk O B Tel Co h 161 E
Archwood ave
" James G student h 313 Vanman
" Mrs Vera M stenog O B Tel Co h 802 Avon
McCombe Albert S [Maud M] mgr Dollar Store Inc
882 S Main h 630 W Market
McCombs Chas [Madeline T] truck dr h 330 Gold
" Collie h 345 Eastland ave
" Edward C student h 330 Gold
" Geo D student h 330 Gold
" Guy C [Estella] wks City h 345 Eastland ave
" Lottie h 345 Eastland ave
McConaghy Louis B [Charlotte M] rate engr Ohio
Edison Co h 48 S Valley
McConico Geo H h 104 Miami ct
" James truck dr r 448 Livingston
" James S [Mary] h 104 Miami ct
McConkey Frank D [Floris E] wholesale produce 421
E Lxchange h same
McConnaughey Fred C [I'ae] ry postal clerk h 990
East ave
McConnaughy Elmer [Anna] clk B Shechter & Co h
188 Cross
" Mrs Floy E (wid David W) h 27 N Adams
" Harold E h 589 S Arlington
McConeil Mrs Amanda A (wid Abram A) h 148
Westwood ave
" Mrs Anna F (wid John C) h 56 Aqueduct
" Mrs Elizabeth G (wid Emerson) h 1349 Grant
" Elvon [Clarice] (Livon Studio) h 724 Kenmore
blvd
" Ernest clk Wm White h 541 Kenmore blvd
" Fithel F h 1221 Grant
" Everett [Nettie J] wchmn h 959 Silvercrest ave
" Forest F [Edith] h 2651 Maplewood (C F)
" Mrs Frances h 879 Hunt
" Geraldine J student h 2272 6th S W
" Jesse B [Lorena] wks Goodyear h 576 Inman
" John A serviceman Dollar Store Inc h 879 Hunt
" John B [Mary] mach h 975 Clara ave
" John G [s Alice] h 724 Kenmore blvd
" Landis D [Chloe A] h 148 Westwood ave
" Lonnie B [Minnie] porter Peoples S Drug No 82 h
- 416 F North
" Mrs Melville L (wid Thos) h 1904 6th (C F)
" Nelle V h 809 (opley rd)
" Nora E clk **THE M O'NEIL CO** r 2162 17th S W
" Paul h 724 Kenmore blvd
" Robt C [Marguerite S] wks Firestone Battery Co
h 857 Iona ave
" Rov P [Martha J] mach h 2272 6th S W

**CITY BAKING CO. SPECIAL BAKERS OF WEDDING CAKES
PHONE HE-3126 AND FANCY BAKED GOODS, 5 STORES**

McCONNELL

Russell A [Lucille F] plbr h 105 Melbourne ave
 " Ruth E compt opr h 2272 6th S W
 " W B h 610 Weber ave
 " Walter D [Fannie R] mgr h 1713 Shaw ave
 " Willard [Alice C] wks Goodyear h 546 Lindell
 " Wm D student h 148 Westwood ave
 " Wm H motion picture opr h 2272 6th S W
 " Wm S [Elbe] wks Firestone r 29 Gregory ave
 McConney Mrs Marv (wid Walter T) h 369 Dayton
 McConville Frances E student h 518 E Archwood ave
 " Robt E [Esther S] slsmn Herberich-Hall-Harter
 Co h 518 E Archwood ave
 McCool C C forman Ohio Edison Co h Medina O
 " Mrs Dollie h 38 Lake
 " James T [Ethel I] h 50 S Adolph ave
 " Mrs Naomi A h 1077 Bloomfield ave
 " Virginia L wks Children s Hosp h 539 Inman
McCord GEORGE E division mgr Provident Mutual
 Life Ins Co of Philadelphia 511 Akron S & L
 Bldg Phone BL 7515 h 688 Crosby Phone FR-1174
 " Geo E jr [Ruth J] archt h 1447 Pond View ave
 " Robt G [Alice J] h 1051 W Exchange
 " Mrs Virginia (wid Howard) h 1263 Beardsley
 " Wm F [Lois W] electn Goodyear h 440 Noah ave
 McCorkle Grover C [Mary J] mech Natl Ldry & D
 C Co h 1348 Diagonal rd
 " James M [Ethel] clk Economy Shoe Stores h 2469
 Whitelaw (C F)
 " Madge clk A Bookskis h 350 Sherman
 " Pau, H [Edith A] acct h 1207 3d ave
McCORKLE WALKER F [Beasle M] surgeon 938 1/2
 Kenmore Blvd cor 13th S W Phone SH-5924
 hours 1 to 3 and 6 30 to 7 30 p m 2433 Man-
 chester rd, Phone SH-1235
 McCornack Cordelia R student h 975 Eva ave
 " Eleanor H tchr r 144 N Highland ave
 " Elmer L [Edna B] wks Goodyear h 975 Eva ave
McCORMICK ALEXANDER S [Ruth B] physician
 practice limited to anesthesia office and residence
 115 N Portage path Phone JF-5530
 " Ardell B student h 2707 Paxton ave
 " Blanche C h 1124 Parkdale dr
 " Chas E [Ruth L] pharm, h 630 Crosby
 " Mrs Cordia wks Mohawk R Co h 312 Arch
 " Danl A [Grace B] wks Michael Stepanchey h 574
 Crouse
 " Danl F [Gertrude C] truck dr h 177 W Thornton
 " Dorothy h 1461 Oakwood ave
 " E Wm student h 1315 Andrus
 " Edward [Ellen] agt John Hancock M L I Co h
 1135 Laird
 " Edward C [Cora E] h 1728 16th (C F)
 " Edward C jr [Alberta E] ins 1109 Akron S & L
 Bldg h 1030 Broad Blvd (C F)
 " Edward W [Beatrice A] wks Goodyear h 1316
 Andrus
 " Fdward W [Helen E] used cars h 1203 Murray av
 " Enoch D [Carrie E] h 843 Berwin
 " Francis E h 1124 Parkdale dr
 " Frank [Crystal A] engraver h 2707 Paxton ave
 " Frank E [Sarah A] h 850 N Main
 " Gertrude L student h 1728 16th (C F)
 " Hadley [Beatrice] wks Goodyear h 670 Sanford av
 " Halsey L [Alice] asst The Cunninghams h 133
 Ellwood ave
 " Hugh S [Grace M] slsmn h 1124 Parkdale dr
 " James H h 574 Crouse
 " James M [L. Mae] plumbing inspector 405 City
 Hall h 847 Wall
 " John L [Mary M] wks Goodyear h 545 Thelma av
 " John V. [Clara, S] ilno opr Beacon Journal h 789
 Tallmadge rd (C F)
 " Mrs Mary (wid Robt J) h 1090 E North
 " Mary E tchr h 843 Berwin
 " Mervin h 131 W South
 " Mvrtle wks Goodyear h 430 Margaret
 " Myrtle E librarian h 218 S Balch
 " Mrs Nettie F (wid Harvey M) h 88 Bittman
 " Paul B [Grace E] ins h 111 Lowell ave
 " R Keith X-ray phys r 733 Chitty ave
 " Rayna H h 244 Hams ct
 " Rita M student h 1124 Parkdale dr
 " Robt L [Kathryn] wks Goodrich h 1114 East ave
 " Sarah D wks K B Kilborn h s Medina rd
 " Stephen F [Lucile M] policeman h 581 Marview av
 " Theodore F [Maud] plstr h 131 W South
 " Thomas caretaker r 63 Lake
 " Turner A [Hazel E] painter h 1012 Chandler ave
 " Virgie B wks Goodrich h 630 Johnston ct
McCORMICK W H Inc, W H McCormick pres and
 gen mgr authorized Ford Dealers 590 N Main
 Phone JF-6103

McCORMICK

Wendell C [Beatrice M] wks Goodrich h 885
 Iona ave
 " Wm A [Mary R] wks Goodyear h 650 Sumner
McCORMICK W H Inc pres and gen mgr W H McCor-
 mick Inc h 42 S Union
 " Wm M [Caroline F] clk THE M O'NEIL CO h
 922 Pitkin ave
 " Wm M [Florence M] lab h 1881 Manchester rd
 " Wm S [Lena] wks Goodyear h 704 Longview ave
McCORMISH C THOMAS [Irene C] physician and
 surgeon 301 and 304 Korach Bldg, Phone JE-4412
 (If no answer call HE-5128) hours 2 to 4 and
 7 to 8 p m except Wednesday h 1253 Diagonal
 rd Phone JF-2231
 " Chas L [Mary A] wks Ohio Edison Co h 349
 Wabash ave
 " Flva h 235 S Balch
 " Grace h 631 Chestnut Blvd (C F)
 " Vincent E [Darna R] dentist 304 Korach Bldg h
 East Reservoir
 " Wm F [Grace A] rubber engr h 631 Chestnut Blvd
 (C F)
McCort Clement L [Frances] wks Goodrich h 1240
 Beardsley
 " Elleen M student h 290 Dietz ct
 " Eleanor R student h 664 Lumere
 " Frank R [Marie C] wks Firestone h 1067 Dietz av
 " Geo W wks Goodrich h 1067 Dietz ave
 " Grant E [Anna C] wks Goodrich h 441 Reed ave
 " Granville E [Bella E] h 1067 Dietz ave
 " Iris I student h 441 Reed ave
 " John W h 2631 Maplewood (C F)
 " Lawrence P [Margaret B] plbr h 2631 Maplewood
 (C F)
 " Lewis E [Blanche M] truck dr h 290 Dietz ct
 " Mark G [Jeannette G] city fireman h 664 Lumlere
 " Mrs Minnie C beauty opr h 160 Abel
 " Wm H student h 664 Lumlere
McCortney Bernard W (McCortney Bros) h 1183 Burk-
 hardt ave
 " Bros (R F and B W) auto repr rear 1183 Burk-
 hardt ave
 " Edward [Mary] wks Firestone h 1183 Burkhardt
 " Ray F (McCortney Bros) h 1183 Burkhardt ave
 " Ruth P h 1183 Burkhardt ave
McCortvey Renj J [Leola] wks Firestone h 1187
 Andrus
McCOURT CONSTRUCTION CO The, P T McCourt
 pres, W E Leahy vice pres Robt Guinther sec
 W P McCourt treas 365 S Main Phone HE-9161
 McCourt's Garage V M Gillum mgr 365 S Main
 McCourt Helen M stenog h 1054 Norka ave
 " Mrs Katherine C (wid Michael H) h 678 S Main
 " Lloyd M h 1054 Norka ave
 " Mathew P [Alberthal] h 1054 Norka ave
McCOURT PATRICK T [Anna H] pres McCourt Con-
 struction Co real estate 365 S Main Phone
 HE-9161 h 727 Merriman rd
 " Realty Co W E Leahy pres W P McCourt vice
 pres and sec P T McCourt treas 365 S Main
 " Walter P [Helen S] treas McCourt Construction
 Co h 424 Greenwood ave
McCourtie Helen D h 1433 Laffer ave
 " James student h 1423 Laffer ave
 " Robt [Eva] wks Goodyear h 1433 Laffer ave
McCowan Dale student h 771 Hazel
 " Mrs Dessie h 771 Hazel
McCowin Richard C [Martha J] wks Gen T & R Co
 h 1199 Lexington ave
McCown I owell B [Elsie C] printer h 2478 8th (C F)
 " Martha C student h 83 Nebraska
 " Mary I tchr h 83 Nebraska
 " Wm C [Oll I] sec Pittsburg & Northwestern
 Fgt Forwarding Co h 83 Nebraska
McCoy A Dean student h 155 Dellenberger ave
 " Aaron R [Clara] wks Goodrich h 155 Dellen-
 berger ave
 " Alger E [Marian S] with Goodyear h 1759 17th
 (C F)
 " Allen R [Nora E] h 200 Cole ave
 " Arnold H [Crazy] gro 1457 Andrus cabntmkr 1457
 Andrus h rear same
 " Asa H [Alice M] slsmn h 466 1/2 E Market
 " Beatrice V student h 73 1/2 Moffatt pl
 " Mrs Bertha B h 440 E York
 " Mrs Birdie M (wid John F) h 250 Portage trail
 (C F)
 " Boone [Helen] h 109 W Miller ave
 " C Allen [Minnie] wks Ak Motor & G Co Inc r
 167 E Mapledale ave
 " C Ardon student h 155 Dellenberger ave

FIRST INDUSTRIAL BANK of AKRON

WILL HELP LIGHTEN YOUR BURDENS FINANCIALLY

AKRON 1933 CITY DIRECTORY

1065

McCOY

Chas M [Elizabeth] wks Goodyear h 733 Moffat pl
 Mrs Clara B clk First-Central T Co h 26, E Tallmadge ave
 Mrs Ella (wid Henry) h 748 Damon pl
 Ellsworth B with Woolworth Co' h 1214 Bellows
 Eva nurse h 565 Upton
 Frank [Rosie] wks Goodyear h 474 Ardella ave
 Frank E [Edith V] carp h 1214 Bellows
 Frank O [Nellie B] wks Goodyear h 364 Scott ave
 Fred S [Verna B] postmaster Fairlawn Postoffice h Stottart ave
 G Warren [Alberta I] sign writer h 897 Hazel
 Glenn W [Jean] lino opr Beacon Journal h 2545 2d (C F)
 Hall B [Marion E] wks Firestone h 927 Indian trail
 Harold S student h 347 Alpha ave
 Mrs Inez F (wid Fred) h 201 Hugill ct
 Ione B student h Stottart ave
 Jason R [Helen L] wks Goodyear-Z Corp h 708 Virginia ave
 Jesse E [Gladys M] wks Firestone h 103 E Mapledale ave
 Jesse J [Verna E] painter h 682 Harvard
 Jessie L student h 108 E Mapledale ave
 John H h 857 Washington
 John W [Emma] h 1041 East ave
 Keith slsmn r 46 Hill Hill
 Leo wks Riley s Auto-Hosp h Portage Lakes O
 Linnie wks Firestone h 1376 Curtis
 Lola E student h 1854 Adelaide Blvd
 Louis T wks Goodyear h 36 S Walnut
 Lula E M stenog h 65 Cambridge
 Margaret student h 201 Hugill ct
 Margaret E student h 827 Chalker
 Mrs Mary E wks Goodyear h 65 Cambridge
 Mrs Mary E h 496 Elbon ave
 Minnie V wks Goodyear h 1854 Adelaide Blvd
 Nelle wks 25 Durward rd
 Mrs Ollie (wid Arwin) h 37 Franklin
 Orin N [Lillian S] formn Goodrich h-1265 Florida
 Ralph H taxi dr h 897 Hazel
 Rattie J [Orpha L] wks Goodyear h 1754 Shaw
 Richard W h 827 Chalker
 Robt E mach h 440 F York
 Robt H [Ftta A] wks Goodyear h 897 Hazel
 Roy H [Wanda] slsmn Hdw & S Co h 527 Chalker
 Ruth E h 1214 Bellows
 Mrs Sara M (wid John D) beauty shop 1491 S Main h same
 Mrs Sarah h H J Brunelle Fish Creek rd (Stow)
McCOY STATES D physician and surgeon 402 and 403 Peoples Bank Bldg hours 10 a m to 12 m 1 to 4 and 7 to 8 p m Phone FR-9416 h 200 Cole ave Phone FR-6569
 Virgil A [Bessie L] h 347 Alpha ave
 Wm T [Martha L] h 717 Kipling
 Willoughby h 1854 Adelaide Blvd
 Zeph barber E H Hames r 255 Massillon rd
 McCracken Chas C [Gertrude R] painter h 177 Williamson rd (Stow)
 Clinton C [Nellie] h 100 Gale
 Curtis E [Addie M] h e s Munroe Falls rd (M F)
 Everett T [Clara J] wks Goodrich h 1728 9th (C F)
 Geo L [Elsie G] clk h 1001 Sutherland ave
 Geo W h 1001 Sutherland ave
 Mrs Gertrude R dairy products 110 Hudson rd (Stow) h 177 Williamson rd (Stow)
 Mrs Helen M dep Clerk of Courts h 421 E Buchtel
 McCracken s Inc O F McCracken pres Mrs O F McCracken vice pres and treas I D Allen sec restaurant 58 E Mill
 McCracken J Coulter student h 2128 15th S W
 Jean E student City Hosp h 2128 15th S W
 Jean L h 2038 3d (C F)
 John [Frances] wks Quaker O Co h 2632 4th (C F)
 Joseph C [Mary A] slsmn h 2128 15th S W
 Leo H mach Natl R M Co h e s Munroe Falls rd (M F)
 Newton O student h 100 Gale
 Norma C student nurse h 2128 15th S W
 Otis F [Bertha] pres McCracken s Inc h 612 E Tallmadge ave
 Mrs Pearl P h 2038 3d (C F)
 Robt W engr h 2038 3d (C F)
 Roy J clk h 1001 Sutherland ave
 Rush L [Lillie M] wks Firestone h 1267 Scvilla
 Theima L tch h 2128 15th S W
 Wm L [Minerva A] plbr h 700 Sickett ave (C F)
 Winfield C [Cleo M] mech Conart M S Inc h 1246 MtVernon ave

McCRADY

McCraday Wm R [Beulah M] wks Munitl Co h 2048 Newberry (C F)
 McCrae Mrs Filizabath r 481 S Main
 McCraney Boyd L student h 1913 2d S W
 " Essie [Jessie B] wks Firestone h-1900 2d S W
 " Fred D [Lsther] wks Firestone h 1913 2d S W
 " Rev Thomas M [Bailey] wks Firestone h 1913 2d S W
 McCravy Geo A [Violet I] barber h 856 Crouse
 James P [Theil M] wks Goodyear r 289 Black
 McCray Andrew W [Lillian M] wks Goodyear h 1209 E Archwood ave
 " Chas W slwkr h 1209 E Archwood ave
 " Fred lab h 35 Lods
 " Fred D [Harriet J] fireman Chldhens Hosp h 805 Euclid ave
 " Hugh F [Hazel M] clk Kroger G & B Co h 481 Mohawk ave
 " James waiter Kewpee Hotel h 107 E Market
 " Linwood E [Tressie M] (Bank St Garage) h 1388 Chipewa ave
 " Mrs Loretta (wid Joseph) h 835 Avon
McCRAY REFRIGERATOR CO F E Morris agent commercial refrigerators 209 Water Phone BL-8014
 " Robt jr [Helen] wks Firestone h 164 Stanton
 " Stanley H [M Josephine] wks Firestone h 36 Dresden ave
 " Mrs Sylvia (wid John) h 805 Euclid ave
 " Wm [Effel] wks Goodyear r 304 Shawnee path
 " Wm C [Martha L] h 1318 Beardley
 McCrea Chester h 274 Wheeler
 " Lewis [Lsther] wks Goodrich h 1849 Billeev rd (C F)
 " Lewis E [Carrie L] brkman A C & Y Ry h 119 Tudor ave
 " Michael [Rosie] h 271 Wheeler
 " Ralph H [Bernice B] slsmn Natl Biscuit Co h 247 Hawk ave
 " Wm I [Wilm I] wks Goodyear h 695 LaFollet
 McCready Corwin B [Clute M] h 435 E Market
 " Corwin P [Mary A] h 935 W Market
 " Howard M [Harriet M] acct h 210 Edgerton rd
 Joan student h 800 Dayton
 Joseph G [Margaret B] wks Goodyear h 800 Dayton
 " Matt h 935 W Market
 McCreey Mrs Claude h 668 Edgewood ave
 " Mrs Ellen (wid Nathan M) h 794 E Buchtel ave
 " Ethel wks Goodrich r 281 Euclid ave
 James P student h 134 Roger ave
 Joe H [Inda V] wks Goodyear h 1198 5th ave
 John D [Iva D] wks Goodyear h 317 Fuller
 Lumon h 571 Grant
 Nathan [Marry] policeman Goodyear h 134 Roger
 Mrs Ophelia h 147 Palmer
 Phate wks Firestone h 571 Grant
 R Reginald [Alice A] photog Times-Press h 521 Greenwood ave
 " W Foster student h 1198 5th ave
 McCree Edward [Savannah] lab h 850 Douglas
 " John [Stella] h 12 Greenwood ave
 McCreey Robt W wks Goodrich h 711 Fern
 McCreey John W phys h 2043 7th (C F)
 McCrillis Burton W [Ethel H] ins tkt h 47 Franklin
 McCrindle Edith M clk, Firestone h 602 Morning View ave
 " James W h 602 Morning View ave
 " Thos M [Emily L] slsmn h 602 Morning View ave
 McCrooklin Bertha wks Firestone r 22 Ido ave
 " Clyde [Avilla] wks Firestone r 53 Ido ave
 McCroey Holmes D [Martha] h 103 Lods
 McCrory D Carl [Dora L] contr brick 2497 Ardwell ave h same
 " Wm P [Lettie] shtmtlwr Quaker O Co h 1006 5th ave
 McCroskey Harlan P [Dorad] h 1925 High (C I)
 " John G [Dora M] h 886 Washington
 " Robt L [Ruth B] wks Thomas Phillips Co h 380 Pearl
 McCrosky Claribel J stenog Goodrich h 196 Aqueduct
 " R Duncan [Josephine D] slsmn h 196 Aqueduct
 " Robt D wks Goodrich h 196 Aqueduct
 McCrossin Eugene F [Pearl A] insp Otis Elevator Co h 177 W Center
 " Mrs Fannie h 1212 Heiman ave
 McCroy Jeannette student City Hosp h 39 Arch
 McCuan Morgan E [Susie M] wks Firestone h 11 E Embling ave
 McCue Chas B [Margaret G] auto parking 384 S High h 15 S Balch
 " Chas V [Mary K] wks Goodrich h 122 Kossuth ct

DON'T BORROW Buy a City Directory AND CONSERVE TIME AND MONEY

1066

BURCH DIRECTORY CO'S

McCUE
 " Dennis I [Gettrude] lab h 417 N Athlinton
 " Gloria M r 1390 Ottawa ave
 " Hazel I clk h 863 Berwin
 " Lois F student h 863 Berwin
 " Lois E student h 1312 Grant ave (C F)
 " Margaret M stenog Central A (corp h 35 S Balch
 " Saml J [Louise] painter h 863 Berwin
McCUE W EDWARD [Mabel A] sec and treas
 Thomas-McCue Coal Co h 611 Weber ave Phone
 FR 9046
 " Am wks Goodrich r 139 W Long
McCulland Albert A wks Waldorf I C Co r 1024 Mc-
 Kinley ave
McCullars James [Pearly M] wks Firestone h 17
 Stanton ave
McCullaugh I auritz B [Marion I] h 378 Ira ave
McCullen Hargrove engr Babcock & W Co r 945 W
 Exchange
McCulley Don H [Ruth L] electn Quaker O Co h 2274
 10th (C F)
 " Mrs Harriet R wks Goodrich h 587 Thayer
 " John D [Beulah V] wks Pfaff & Hobart Co h
 849 Aberdeen
 " John M student h 849 Aberdeen
 " Mrs Margaret (wid Saml) h 1916 15th S W
 " Marjorie J student h 587 Thayer
McCulloch Geo M h 984 Marion pl
 " Laura A h 984 Marion pl
 " Marion E chf clk Bradstreet Co h Barberton O
McCullom Mrs Margaret A tchr h 2697 Oak Paik
 Blvd (C F)
McCullough Alvin E [Pearl R] engr h 1661 12th
 (C F)
 " Anna M h 110 Russell ave
 " Carl L [Mamie B] electn h 846 Eva ave
 " Carl F student h 1724 1d (C F)
 " Chas C clk Goodyear h 1158 2d ave
 " Chas W wks Firestone r 182 Palm ave
 " Clarence F wks Goodyear h 1158 2d ave
 " Clarence E [Mary] waiter Ak City Club h 668
 Mallison ave
 " Clyde O [Anna] wks Firestone h 1141 Kohler
 " Dexter W student h 1846 Front (C F)
 " Elessi M h 649 1st Buchtell ave
 " Mrs Ella (wid John W) h 1159 2d ave
 " Geo B [Eunice S] r 1256 Midlake
 " Geo W [Mamie] h 432 Ritchie rd (Stow)
 " Glenn adj Van-Reed & Co h 1 Roy O
 " Harry S auto mech h 639 Grant
 " Hazel J h 1836 1 front (C F)
 " Isaac F [Mary A] h 1724 3d (C F)
 " Isum J h 1836 Front (C F)
 " James K [Edna] h 1836 1 front (C F)
 " John A elect engr h 627 W Market
 " Mrs Laucartha h 208 Cross
 " Lawrence wks Firestone r 446 E Exchange
 " Lucinda student h 668 Mallison ave
 " Missouri waitress h 295 Smith
 " Mrs Nellie E h 254 Dennison ave
 " Richard B [Nancy J] h 639 Grant
 " Richard I atty 1006 Akron S & L Bldg h 639
 Grant
 " Wm A [Dovie C] wks Firestone h 1621 S Main
McCully Sullivan C [Ruth L] with Firestone h
 1100 Copley rd
McCulty Ethelyn student h 392 Cole ave
 " Franklin J [Almeda] h 421 Chittenden
 " H Clay [Irene] painter W L Wright Co h 421
 Chittenden
 " Harlan O student h 392 Cole ave
 " Harley R [Beulah V] pipefit h 569 1/2 Talbot ave
 " Orville G [Hallie] motor trucking 392 Cole ave
 h same
McCumbers Russell [Leona] r 671 E Market
McCune Allen L [Arizona] wks Goodyear h 1173
 Laird
 " Earl h 1111 Kenmore Blvd
 " Mrs Edith h 258 W Bartses
 " Geo wks Goodyear h 1399 8th ave
 " Grace J tchr h 2232 13th S W
 " H Davton [Lula J] rubwkr h 349 Chittenden
 " H LeRoy [Helen L] formn Ak Municipal Airport
 h 248 Kenwick dr
 " Harry H [Maud V] h 310 Hillwood dr
 " Harry M [Suth C] agt Equitable I A Society
 h 2232 13th S W
 " Harvey student h 258 W Bartses
 " Homer [FShet] h 881 Sherman
 " J Raymond [Anna A] wks Goodrich h 1245 N
 Howard
 " James K student h 1245 N Howard
 " Jeannette waitress H & S Restaurant h 279 Park
 " Joseph I [Oma G] wks Goodyear h 357 Fuller

McUNE
 " Mrs LaVon E r 41 S Adolph ave
 " Maxine V wks 371 Fountain
 " Porter dr Ohio Wet Wash & L Co h 258 W
 Bartses
 " Raymond wks I W Nicholson h 324 Fuchid ave
 " Russell G [Lillian] wks Goodyear h 2547 Al-
 brecht ave
 " Russell H [Anna] h 1173 Laird
 " Vear student h 357 Fuller
McCurdy Alan S student h 1476 W Market
 " Mrs Clara H (wid Ewing J) h rear 1476 W Mar-
 ket
 " Claudia I wks Goodrich h 148 W Long
 " E Riley clk r 226 W Long
MCCURDY GEORGE F. [Mildred E] vice pres Bar-
 stow & McCurdy Inc h 1476 W Market Phone
 UN-4734
 " Grace I h 842 Stadelman ave
 " Harold C opr Am Dist Tel Co h 455 Inman
 " Harold W student h 842 Stadelman ave
 " Helen M clk A & P Tea Co h 455 Inman
 " Jesse W [Edith] formn B & O R R h 842
 Stadelman ave
 " John E student h 1476 W Market
 " L Ralph [Mary C] wks Goodyear h 150 W Gra-
 ham rd (Stow)
 " Mary S Christian Science Practitioner 30 Frank-
 lin h same
 " Mervyn H [Margaret W] dist mgr Standard S W
 Co h 494 Brierwood dr
 " Robt student h 1720 Preston ave
 " Robt E student h 1476 W Market
 " Rollin P formn Star D M Co h 1720 Preston ave
McCurty Chas L [Gladys B] bellman Taylor Hotel
 h 487 Warner
 " Clarence student h 626 Hudson ave
 " Newton [Lena] wks Goodyear h 626 Hudson ave
McCusker Verlan C [Robt A] taxi dr h 372 Athn
 " Mrs Verna M wks Firestone h 277 Torrey
MCCUSKEY CHARLES [Carrle H] (McCuskey &
 Cotton) h Hudson O Phone 178
 " Clayton R h 706 Tallmadge rd (C F)
MCCUSKEY & COTTON (Charles McCuskey John V
 Cotton) attorneys at law 1604 First-Central
 Trust Bldg Phone HE-1712 and 2160 Front
 (C F) Phone WA-1014
 " Mrs Hattie M (wid Joseph E) h 706 Tallmadge rd
 (C F)
 " Walter A h 706 Tallmadge rd (C F)
McCutchen Mary L student h 587 N Main
 " Wm R [Sadie L] (Pioneer Rental Service) atty
 587 N Main h same
McCutcheon Mrs Celina B (wid Howard) h 647 Co-
 burn
 " Mrs Esta E wks Goodyear r 557 Chittenden
 " Frank G [Martha N] lumber insp h 940 John-
 ston
 " Goldberg K wks Goodyear h 940 Johnston
 " Harry W [Gula F] h 2250 1/2 Bellfield ave
 " Norman H [Edith E] electn Electric P C & M R
 Inc h 1213 Harpster ave
 " Robt F student h 647 Coburn
McDade Edward J [E Alice] (Ashworth McDade
 Machine Co) h 2604 Maplewood (C F)
 " Elizabeth A tchr h 2604 Maplewood (C F)
 " Mrs Irene F h 341 Gold
McDaniel Chas [Maude] mldr Ak Bronze & A Co h
 823 Wexley ave
 " James F [Minnie A] formn Carmichael C Co h
 897 Elmore ave
McDaniel Allen M [Gladys L] bus opr h 664 Noble
 " Benj H [Ethel M] carp h 985 S Arlington
 " Clyde W [Ella L] painter h 795 Koons et
 " Emery L [Chloe B] wks Goodyear h 476 Newell
 " Harold G h 425 Broadway 1 (C F)
 " Jessie B wks Goodrich h 71 Ira ave
 " John [Wilma F] wks R-C-A Rubber Co h 544
 Savoy
 " Luella W student h 985 S Arlington
 " Merle S [Gladys A] electn h 395 Spicer
 " Oliver G [Mary B] h 425 Broadway E (C F)
 " Ray R [Helen] auto dealer 660 N Main h 818
 Sherman
 " Mrs Sydnie M (wid Chas) h 395 Spicer
 " Walter D [Mildred] wks Firestone h 283 E South
 " Wilbur I student h 425 Broadway E (C F)
 " Wm [Genevieve E] h s s Munroe Falls ave (M F)
 " Wm S wks Goodyear r 1093 Laird
McDankold Ellsworth D h 1341 Frederick Blvd
 " Raymond F h 1341 Frederick Blvd
 " Walter S [Fannie] h 1341 Frederick Blvd
McDaniels Arthur R [Magnolia V] mgr Acme No 54
 h 914 Bisson ave

W. D. TURNER
WALL PAPER COMPANY



**WALL PAPER, PAINT, LINO-
 LEUM, WINDOW SHADES**
Akron and Barberton

"Hatchway" Buttonless Union Suits
The Height of Perfection and Comfort

KOCH'S 111 SOUTH MAIN ST.

AKRON 1933 CITY DIRECTORY

1067

McDANIELS

" Chas [Rusha B] wks Ouaker O Co h 1121 Atwood
 " Paul [H Adelia] mlnr h 157 W Cedar
 " Ray E [Emma E] wks Goodrich h 210 W Long
 " Saml W [Sadie B] shpper Goodyear h 852 E Exchange
 " Taylor h 1121 Atwood ave
 McDavid Felix C [Roberta H] wks Biggs B W Co h 651 Lovers lane
 " Felix C jr student h 651 Lovers lane
 McDavid Fern E h 108 Elmwood Barberton O
 " John C [Mabel F] wks Firestone h 234 Avendale
 " Perry wks Aluminum Flake Co h 2478 Fdwin av
 " Wm L brklyr r 748 W Waterloo rd
 McDay Mrs Agnes h 10 W Birtges
 " Mrs Fannie (wid John) h 118 Overlook pl
 " Mrs Jennie M h 855 S High
 " Joseph wks City h 118 Overlook pl
 " Wm h 118 Overlook pl
 McDermitt Chas F [Janet] h 1948 Congo
 " David J student h 1948 Congo
 McDermott Bernard A student h 1033 Bloomfield av
 " Carl F [Mayme E] slsmn Albrecht Gro Co h 1752 12th (C F)
 " Chas E with Firestone r 105 Fir Hill
 " Chas M mech enkr h 583 Schiller ave
 " Frank J [Clara B] clk Goodyear h 1618 Larch
 " James F [Verna L] wks Goodyear h 463 E Buchtel
 " John wks Goodrich h 681 Roslyn ave
 " John F [Angeline I] acct Firestone h 1633 Glenmount ave
 " Josephine M clk Gen T & R Co h 850 Wilmot
 " Michael B [Clara I] vice pres and treas Akron Floors Co h 1033 Bloomfield ave
 " Patrick [Nellie] rubwkr h 850 Wilmot
 " Patrick L [Florence G] acct Goodyear h 696 Greenwood ave
 " Perlin [Beatrice] wks Goodrich h 2341 11th (C F)
 " Raymond W [Gail] wks Goodrich h 2522 3d (C F)
 " Sarah V stenog Gen T & R Co h 850 Wilmot
 " Stephen P [Theresa] engr SThomas Hosp h 583 Schiller ave
 " Susann student h 850 Wilmot
 " Thos B [Ruth E] wks Firestone h 101 Dawes
 " Thos J [Lyda F] rubwkr h Fairlawn-Southern rd
 " Mrs Vina r 153 Burton ave
 " Wm A [Iena] mach Goodyear h 755 Clay dr
 " Wm J r 659 S Main
 McDevitt Chas W [Margaret] wks Goodyear h 426 Daniels pl
 " Geo wks Goodyear r 1019 Johnston
 " Marie bkpr Franklin Bros Co h Peninsula O
 McDole James L [Iulu B] rubwkr r 2232 17th S W
 McDonagh Mrs Flora E (wid Frank J) h 2296 Manchester rd
 " Josephine M student h 2296 Manchester rd
 McDonald Franklin W student h 366 E Archwood av
 " Lee A [G Lillian] wks Penna R R h 366 E Archwood ave
 McDonald Mrs Adda h 2295 17th S W
 " Albert E [Lucy E] h 2 Marie ter
 " Alfred R [Mabel E] pistr h 540 Eastland ave
 " Allen E h 499 Wooster ave
 " Alva N [Ethel L] wks Goodrich h 2342 16th S W
 " Anna wks Gen T & R Co r 273 Bellewood ave
 " Arnold [Winnie E] wks Goodyear h 451 S Arlington
 " Arthur [Cora E] slsmn r 1464 League
 " Audrey bkpr First Central T Co h Lodge ave Silver Lake O
 " Mrs Bertha wks Goodyear r 908 Baird
 " Mrs Bertha M wks Goodyear h 1197 5th ave
 " Mrs Bertha M r 360 Pine
 " Carl wks City Window C Co r 481 S Main
 " Mrs Catherine M (wid Clement F) r 17 E Crosier
 " Chas r 170 Turner
 " Chas B [Catherine E] h 1084 Emmett rd
 " Chas E [Margaret I] waiter h 209 Nieman
 " Chas H wks SThos Hosp h 665 E Buchtel ave
 " Chas L [Kathryn] wks Goodyear h 1102 7th ave
 " Chas R [Mardie L] pres M & B Fruit Juice Inc h 1924 7th (C, F)
 " Chas W [Leona H] director Dairy and Food div Dept of Health h 52 W Salome ave
 " Claude T [Nelle] wks Firestone h 1363 Gale
 " Clifford O h 1872 5th (C F)
 " Clyde D [Janet B] h 354 N Arlington
 " Curtis G [Margaret J] wks Goodyear h 413 Brown
 " Danl M [Mary V] phys Firestone h 856 Merriman rd
 " Dewey [Willia] wks Goodyear h 430 Fuller
 " Donald orderly SThomas Hosp h 665 E Buchtel
 " Dorothy M h 400 Locust
 " Earl F [Edna F] mldr h 1927 16th S W

McDONALD

" Earl L [Minnie P] wks Firestone h 838 Bertha av
 " Edward lab r 446 Metzger ave
 " Edward J [Edna M] mech Ak Trans Co h 2306 18th S W
 " Elden student h 1464 Hite
 " Mrs Ethel wks Firestone r 1018 Yale
 " Francis A [Marybelle] wks Goodyear h 977 Chalcker
 " Francis A [Phoebe E] clk Firestone h 359 Beechwood dr
 " Francis G r 1579-Brown
 " Frank D [Dorothy] slsmn h 39 Atlas
 " Frank H [Ruby A] (Akron Auto Towing Co) h 45 N Forge
 " Frank M student h 856 Merriman rd
 " Frank W [Helen E] barbeue h 1010 W Waterloo rd
 " Geo [Edna] wks Firestone h 134 McCoy
 " Geo [Emma] wks Firestone h 404 E Catawba av
 " Geo W [Ruth C] wks Goodyear h 116 Goodyear blvd
 " Gerald E h 359 Beechwood dr
 " Rev Grant E [Eather F] pastor First Brethren Church h 2652 Albrecht ave
 " Grover E slsmn Crown Hill Burial Park r 21 S Walnut
 " Guy C painter h 262 Rosedale pl
 " Handy [Hettie] lab h 27 McCoy
 " Henry [Jamie] h 100 Lots
 " Herbert G student h 404 E Catawba ave
 " Homer L [Gracel slsmn THE A POLSKY CO h 125 Oakwood Barberton O
 " Howard C wks Times-Press h 400 Locust
 " Hubert [Mae J] wks Goodrich h 21 E Long
 " Hughey wks Zieker Hall r 97 E Voris
 " Irene C h 1528 S Main
 " Isabel A tchr h 2314-21st S W
 " James A [Gertrude R] h 1464 Hite
 " James L wks Natl R M Co h 224 N Highland av
 " James R ticket agt h 2314 21st S W
 " Jesse A [Nellie M] wks Goodrich h 191 Wooster
 " John [Anna] h 507 N Arlington
 " John [Edith] r 124 N Howard
 " John [Rosal] lab h 452 Water
 " John L [Margaret] slsmn h 2314 21st S W
 " John W [Corinne L] wks F W Orth Co h 2850 Northland (C F)
 " John W [Elizabeth L] musician h 665 E Buchtel
 " Joseph student h 52 W Long
 " Joseph A [Troynette M] ins h 2062 Wiltshire rd
 " Joseph F student r 17 E Crosier
 " Julia M student h 262 Rosedale pl
 " Mrs Kate h 52 W Long
 " Kathryn h 17 Iuka ave
 " Leo A [Winnie C] mach h 499 Wooster ave
 " Leona M h 116 Goodyear blvd
 " Louis L [Ethel M] ins agt h 2508 Pelton ave
 " Mrs Louise h 133 Chestnut al
 " Mrs Louise h 170 Turner
 " Mabel wks Anderson R Co h 691 Singley ave
 " Marc [H Ruth] wks Goodyear h 1231 Laird
 " Margaret N wks Snowflake L & D C Co r 311 Sterling ct
 " Mildred I student r 908 Baird
 " Mildred I student h 1197 5th ave
 " Minnie M bkpr First-Central T Co h 2314 21st S W
 " Nevts V h 262 Rosedale pl
 " Paul W [Naomi E] clk M M Handley h 649 Thayer
 " Raymond V [Freda C] truck dr h 583 Crouse
 " Robt D [M Loretta] (Harlow & McDonald) h 822 Harvard
 " Rose E tchr r 219 E Market
 " Rosemary student h 52 W Salome ave
 " Ruth student h 52 W Salome ave
 " Sarah F student h 400 Locust
 " Scott [Bernice] wks Goodyear h 779 E Exchange
 " Sherman H painter h 322 1/2 Buckeye
 " Thos J [Catherine] h 10 Portage trail E (C F)
 " Vincent C h 1464 Hite
 " Virginia student h 856 Merriman rd
 " Vivian student h 2508 Pelton ave
 " Wm [Mamie] lab h 222 E Crosier
 " Wm B [Lillian M] solr Ak Gen Ins A Co h 111 W Crosier
 " Woodrow D [Georgia C] elec repr rear 691 Brown h 691 same
 McDonald Frank E student h 456 Stow ave (C F)
 " Mrs Freida L h 456 Stow ave (C F)
 McDonley Thos M [Minnie] wks Goodyear h 466 Larkin ave

The Bankers GUARANTEE Co. EVERYTHING IN Title & Trust REAL ESTATE

THE DAUNTLESS PLUMBING & ELECTRIC CO. 18-22 E. State St.

BEST DISPLAY OF LIGHTING FIXTURES IN THE CITY. PHONE Franklin 8109

1068

BURCH DIRECTORY CO'S

WE PAY 4%
ON SAVINGS ACCOUNTS AND
CERTIFICATES OF DEPOSITS
THE SOCIETY SAVINGS CO.
122 S. Main St Phone Blackstone 1317

McDONNELL

McDonnell Archie F [Julia T] clk Std Oil Co h 32
 Christie
 " Archie V [Pauline J] truck dr Seomonin Co h 242
 Clinton ave
 " Blanche M clk O B Tel Co h Portage Lakes O
 " Catherine h 303 W Cedar
 " Edna C h 32 Christie

McDONNELL EDWARD J [Helen M] Chief of City

Detectives office Central Police Station 158 S
 High h 393 Cloverdale ave
 " Frank H clk Russell Harp Inc h 234 Gale
 " Frank T [Emma C] with Goodyear h 250 N High-
 land ave
 " Geo M [Blanche] branch mgr Seiberling Service
 Station Inc 250 W Market h Portage Lakes O
 " James F supt Ak Coca-Cola B Co h Cleveland O
 " Mabel I toll chief opr O B Tel Co h 454 W Ex-
 change
 " Margaret T wks Ent Mfg Co h 32 Christie
 " Mrs Mollie (wid John) h 336 N Adams
 " Ruth E student h 32 Christie
 " Wm h 234 Gale

McDonough Catherine M wks Firestone h 218 Locust

" Cecil E wks Goodyear h 170 N Forge
 " Coletta F stenog Taylor & Taylor h 170 N Forge
 " J B clk h 1319 E Market
 " John electrotyper Ak Electro & S Co h 84 Waltz
 dr Barberton O
 " Laura E typist Co Recorder h 170 N Forge
 " Leown bkpr E E Rivers h 84 Waltz dr Bar-
 berton O
 " Mrs Lillie (wid Wade) h 1319 E Market
 " Loretta F stenog Ely & Burrow h 170 N Forge
 " Mary E student h 1319 E Market
 " Mrs Mary E (wid Martin J) h 170 N Forge
 " Violet F r 2241 Oakwood dr (C F)

McDougal Hazel H [Alice A] wks Goodyear h 655

Johnston
 " John T [Juliet E] tchr h 542 Glendora ave
 McDougald Aldiva E student h 1984 Tonawanda av
 " F R r 1484 Front (C F)
 " Herschel H [Iva E] wks Goodyear h 1984 Tona-
 wanda ave
 " Herschel K student h 1984 Tonawanda ave
 McDougall Elliott h 173 Kenilworth dr
 " John [Jessie L] armature winder h 474 Celtic
 " Mrs Ophelia (wid Wm M) h 809 Work dr
 " Wm F [Gertrude] bksmith Averill D Co h 2354
 Front (C F)

McDowall James F [Lois C] with Firestone h 2515

Whitelaw (C F)
 " Mary S clk h 680 Thayer
 " Robt V h 680 Thayer
 " Sally M chemist Honey Gold Co h 680 Thayer
 McDowell Albert B [Maud F] carp h 220 Munroe
 Falls ave (C F)
 " Anna tchr r 53 S Balch
 " Anna B student h 193 E Brookside ave
 " Arthur J clk Rutledge Drug Co No 10 h 969
 Jason ave

McDOWELL C BLAKE [Lots H] [Brouse Englebeck

McDowell & Bierce] h 200 W Fairlawn blvd
 Phone FR 6734
 " C Blake Jr student h 200 W Fairlawn blvd
 " C Blake Inc C Blake McDowell pres Mrs Mabel
 A Smith sec investment securities 2200 1st-
 Central T Bldg
 " Mrs Carrie E (wid Lonnie) h 717 Upson
 " Catherine M bkpr First-Central T Co h 30 S Wal-
 nut
 " Chas [Agnes] barber h 1019 Avon
 " Chas E [Ruth B] wks Goodrich h 780 W Market
 " Cleo J [Louise R] shtmtl work rear 99 S Arling-
 ton h 581 Eastland ave
 " Mrs Cora h 77 Nebraska
 " D Bruce student h 185 N Hawkins ave
 " Dale K [Almyra S] acct h 185 N Hawkins ave
 " Dorothy G student h 717 Upson
 " Earl student h 182 S Balch
 " Edwin L [Mildred A] student h 629 Kling
 " Mrs Elizabeth D (wid Harry R) h 378 Cypress av

McDOWELL

" Esther M-student h 193 E Brookside ave
 " Mrs Ethel E h 126 Morrison ave (C F)
 " Mrs Freda E clk h 632 Bellevue ave
 " H Paul student h 163 Ido ave
 " Harry [Sadie] wks Goodrich h 182 S Balch
 " Harry R [Agnes G] policeman h 294 Kenilworth
 dr
 " Harry R [Hilda H] wks Firestone h 378 Cypress
 " Helen C stenog F W Woolworth Co h 220 Munroe
 Falls ave (C F)
 " Herrill E h 163 Ido ave
 " Homer C [Elnette] asst sec Guarante T & T
 Co h 829 Chalker
 " Isabel C tchr h 2208 20th S W
 " J Nelson student h 193 E Brookside ave

McDOWELL J VANCE [Nettie A] [McDowell

Pharmacy] h 885 Polk ave Phone SH-6582
 " James H [Lula E] wks Goodyear h 1071 Fair-
 banks pl
 " Jane A h 581 Eastland ave
McDOWELL JAY B [Clara L] [McDowell's Phar-
 macy] h 2208 20th S W Phone SH-5791
 " Mrs Jennie A (wid Newton L) h 678 Weber ave
 " John F h 30 S Walnut
 " John W wks Goodrich h 193 E Brookside ave
 " John W real estate r 364 S High
 " Julia M student h 2208 20th S W
 " Kelton W carp h 678 Weber ave
 " Mrs L Belle h 185 N Hawkins ave
 " Leonard H truck dr h 193 E Brookside ave
 " Lewis G [Blanche] wks Goodrich h 79 Ido ave
 " Lloyd E student h 163 Ido ave
 " Lulu R h 678 Weber ave
 " Mrs Nellie (wid Chas) h 629 Kling

McDOWELL OIL & GAS Inc. R D McDowell pres,

E E Owen vice pres M D Tremelin sec F E
 Hall treas and mgr office Greenwood rd east of
 Darrow rd P O Box 672 East Akron station
 Phone JE-8428 service stations 2088 S Main
 Phone JE-0726 474 Brown Phone BL-0146 855
 N Main Phone JE-0633 2514 Mogadore rd.
 Phone BL-0124 650 S Main Phone BL-0187
 and 91 S Forge Phone BL 0242

McDOWELL'S PHARMACY [J V and J B McDowell]

prescription druggists 980 Kenmore blvd Phone
 SH-6414

McDowell R Dent pres McDowell Oil & Gas Inc

real est dept First-Central T Co h 110 N Portage
 path
 " Robt H student h 200 W Fairlawn blvd
 " Robt L student h 717 Upson
 " Russell R [Elizabeth] engr h 220 Munroe Falls
 ave (C F)
 " Ruth clk h 182 S Balch
 " Mrs Ruth B kindergarten 780 W Market h same
 " Silas E [Verna E] truck dr h 163 Ido ave
 " T W agent Washington Natl Ins Co h Garfield
 Hotel

McDowell E [Mary] h 27 Charlotte-

" Violet J tchr h 2205 20th S W
 " W Paul student h 125 Morrison ave (C F)
 " Waldo E [Amanda C] sismn Reiter D Co h 193 E
 Brookside ave
 " Walter [Ethel] r 193 Myrtle pl
 McEbright Carita asst prof University of A h 396
 E Market

McElcar Joseph E [Ellen E] wks Ent Mfg Co h 25

Aqueduct
 McElcarr Joseph R h 57 N Maple
 " Richard rubwkr h 57 N Maple
 McEldowney John E [Lottie J] wks Goodrich h 505
 Leda pl
 " P Ralph student h 505 Leda pl
 McElfresh Grant [Jessie] wks Summit W G Co h
 829 May
 " James [Viola] plstr h 1914 17th S W
 McElhaney Geo L [Carrie M] wks Firestone h 68 Ido
 " Hazel M h 656 Spicer
 " Howard A [Grace A] driver M M Mell Co h 650
 Spicer

McElhaney Geo L [Bessie] cement wkr h 656 Spicer

" James V h 32 W Miller ave
 McElhony Chas G [Grace L] asst supt const Ohio
 Edison Co h 230 Sackett ave (C F)
 " J Harold student h 230 Sackett ave (C F)
 McElhoney Dorothy M student h 1008 LaCroix ave
 " Kelly P [Tressie L] h 728 Leeds
 " Mrs Nellie (wid James S) h 1008 LaCroix ave
 " Pope M [Nellie] h 483 Sullivan ave
 " Wm S wks Goodrich h 1008 LaCroix ave

The D. W. KAUFMAN REALTY CO. REALTORS

PHONE HEMlock 8137

AKRON 1933 CITY DIRECTORY

1069

McELHINNEY

McElhinney Mrs Sarah M (wid Robt) h 815 Bloomfield ave
 McElhinny J Albert [Iulu V] painter h 1382 Gorge blvd
 " James P painter h 1382 Gorge blvd
 McEllisgott James K [M Lucille] sls mgr Loewenthal Co h 363 Roosevelt ave (C F)
 McElravy Herbert W [RUBY E] truck dr h 1650 Home ave
 McElroy Arthur J [Evelyn M] wks Goodrich h 559 Lovers lane
 " Chas W [Elva A] wks Goodyear h 852 E Exchange
 " Clair A h 559 Lovers lane
 " Cora L clk Gen F & R Co r 145 Bachtel ave
 " Danl barber r 2318 Front (C F)
 " Mrs Edna M (wid Leo D) h 465 Watson
 " Geo R student h n s Success rd
 " Gerald D [Lorraine L] lineman h 202 Berman
 " Harry C [Alice] with Goodrich h 51 W Dalton
 " Hubert J [Mabel H] clk Penna R R h n s Success rd
 " Hugh wks Goodrich r 672 S Main
 " James r 369 Harris
 " James D [Agnes B] (Macks Repair Shop) (East Akron Electric Co) h 1140 1st ave
 " Mrs Margaret (wid Wm D) h 202 Berman
 " Paul student h n s Success rd
 " Ward C barber D F Bowers r 100 W South
 " Wm student h 301 N Howard
 " Wm H [Hilda M] pharm Rutledge Drug Co No 1 h 98 N Portage path
 McElwain Mrs Eva P beauty opr h 317 Sumner
 " Mrs Helen E (wid Harry E) h 1719 4th (C F)
 " John h 196 Morris ct
 McElwae Albert E wks Goodyear h 345 Brittain rd
 " Arthur E clk Goodyear h 345 Brittain rd
 " Chas [Mary] h 345 Brittain rd
 " Chas E h 345 Brittain rd
 " Earl D msngr h 764 W South
 " Edgar V clk Goodyear h 345 Brittain rd
 " Geo T [Mabel M] wks Goodrich h 764 W South
 " Ledford [Pauline D] wks Goodrich h 1307 Harpster ave
 " Wm R msngr h 764 W South
 McEnteer Thos C [Rhoda E] wks Goodrich, h 664 East ave
 McEntyre J G r Y, M C A
 McEvvitt Joseph L [Olive H] phys 1376 Goodyear blvd h same
 McEwen Mrs Edith h 258 W Bartges
 " Ernest C [Carrie V] wks Goodrich h 1041 Reed
 " Wm M [Hazel M] wks Goodrich h 65 W Thornton
 McFadine John C [Mildred B] h 1264 Dietz ave
 McFadden Alpheus M [Hazel E] condr B & O R R h 1554 Front (C F)
 " Chas W clk Goodrich h 235 S Balch
 " Mrs Cora M h 307 Rhodes ave
 " DeWitt T [Gladys G] wks Goodyear h 295 Kryder
 " Donald student h 235 S Balch
 " Eather C h 410 Nash
 " Eula B h 1554 Front (C F)
 " Geo S [Catherine] h 212 Pauline ave
 " Guy h 2308 Iota ave (C F)
 " Hazel waitress I E Mincks r 247 Hawk ave
 " Homer S [Eva] wks Goodyear h 141 Roger ave
 " James A student h 419 Brown
 " Lela waitress I E Mincks r 247 Hawk ave
 " Mrs Lulu (wid Wm) h 2308 Iota ave (C F)
 " Madeline student h 540 Anderson ave
 " Mrs Mary E wks Goodyear h 404 Wirth ave
 " Paul H [Helen M] wks Western R R Co h 2319 27th S W
 " Phillip S [Bonnie B] wks Goodrich h 778 Yale
 " Mrs Rachel (wid Geo) h 141 Roger ave
 " Raymond D [Irene F] chauf Mrs Helen A Williams h 2308 Iota ave (C F)
 " Rose F bkpr Schwartz-C Corp h Y W C A
 " Ross wks E O Gas Co r 2343 13th S W
 " Thelma M stenog Seibert-Berry Agcy Co h 307 Rhodes ave
 " Walter E h 419 Brown
 " Wm H [Cora A] wks Western R R Co h 419 Brown
 " Wm T [Grace M] wks Goodyear-Z Corp h 540 Anderson ave
 McFall Dorothy student h 326 Alvin pl
 " Randall h 635 Ridgecrest rd
 McFalls Azel [Ethel M] wks Erie R R r 2349 16th S W
 " Larkin W [B Maud] wks Goodyear h 747 Virginia

WE BUILD GOOD WILL WITH
GOOD FUEL and GOOD SERVICE
SWARTZ-CONVERSE Corp.
COAL - COKE
 70 EAST SOUTH STREET PHONE 2 LACKSTONE 3101 AKRON, OHIO
 1647 WATER STREET PHONE WALBRIDGE 0514 CUYAHOGA FALLS, OHIO

McFANN

McFann Mrs Elma E (wid Ernest) h 757 Salida
 " Herschel [Herma E] atmshvelopr h 1921 Oakes dr
 McFARLAND S L C McFarland propr florists greenhouses and office 491 Wooster ave Phones BL-9177 and 9178 (See page 78)
 McFarland Anna B h 805 E Buchtel ave
 " Anna Lee stenog h 371 Kathryn pl
 " Arthur T [Olive M] wks Goodyear-Z Corp h 1485 Rockaway
 " B E clk Jaquith Serv Sta h Tallmadge O R D 1
 " Catherine R student h 716 Harvard
 " David wks Penna R R h 1047 Marion pl
 " David E [Nora F] wks Firestone h 457 Stetler av
 " Donald L [Elizabeth M] wks Firestone h 716 Harvard
 " Mrs Edith E h 189 Ash
 " Edward [Vallie A] shtmtlwrk h 711 Brown
 " Edward A wks A C & Y Ry r 60 Akers ave
 " Frank r 4874 S Main
 " Geo broker h 228 N Highland ave
 " Mrs Gladys G (wid Clarence L) h 2103 8th (C F)
 " Glenn A [Mildred E] truck dr h 553 Parkview av
 " Harold H [Norine D] mgr Ailing & Cory Co h 116 Conser ave
 " Harrison E [Mlle M] carp h 564 Hudson ave
 " Helen A clk Kirk Stores Inc h 311 W Chestnut
 " Hobart D [Naomi A] h 363 Wirth ave
 " J Franklin h 416 Brown
 " James P [Frances] gro 405 Steber ave h 407 same
 " John B [Bertha E] wks Penna R R h 371 Kathryn pl
 " John B [Bertha V] ins 716 Harvard h same
 " John B [Cora B] wks City h 416 Brown
 " John H mgr Jaquith Service Station h Tallmadge O R D 1
 " John H [Kathryn M] wks Gen T & R Co h 131 W Thornton
 " John J [Hazel G] formn Firestone h 250 S Firestone blvd
 " Joseph F student h 510 Leda pl
 " Joseph P [Caroline F] h 510 Leda pl
 " L Elouise phone opr h 371 Kathryn pl
 " Mrs Lavernia (wid Robt) h 407 Steber ave
 " Leo J student h 250 S Firestone blvd
 " Lester N [Fthel C] auto mech h 827 Shoshone av
 McFARLAND LEWIS C [Sadie G] propr McFarland's h 325 Hillwood dr Phone HE-6039
 " Martharose student h 325 Hillwood dr
 " Mrs Mary (wid Frank) h 228 N Highland ave
 " Mrs Maude C (wid Bernard J) nurse h 400 Spicer
 " Mildred E clk O B Tel Co h 189 Ash
 " Milton [Maud] wks Goodyear h 493 W Thornton
 " Myles J [Ludie] wks Gen T & R Co h 195 N Adams
 " Mrs Nellie (wid John S) h 311 W Chestnut
 " Patrick F [Grace B] solr, Shipper's Trans Co h 811 Crestview ave
 " Peter J [Lucy I] agt Franklin L I Co h 411 Noah ave
 " Rita H stenog THE A POLSKY CO h 811 Crestview ave
 " Robt E wks Beacon Journal h 311 W Chestnut
 " Robt F student h 437 Stetler ave
 " Thos J [Margaret C] wks Goodrich h 735 Harvard
 " Walter R h 383 W Thornton
 McFarlin Anna h 61 Fir Hill
 " Mrs Gertrude E (wid John) h 394 Crestwood av
 McFarren Alden A [Nettel] clk h 575 East ave
 " S Earl [M Wilda] mgr C A Pierce Oil Co h West Reservoir
 McFay June E student h 1063 Johnston
 McFeaters Danl W [Mary C] wks Quaker O Co h 878 Woodward ave
 McFee Arzanna h 1890 Flint ave
 " Dewey P [Nellie] del mgr THE M O'NEIL CO h 356 Rankin
 " Ida h 1890 Flint ave
 " Mrs Louise C h 792 Koons ct

ICE The CITY ICE & COAL CO. COAL

PURE ICE, HOTFYR COAL Phone Blackstone 7134

1070

BURCH DIRECTORY CO'S

McFEE

" Raymond M [Gladys M] wks Goodyear h 1115 Laird
 " Saml A [Virginia] wks Goodyear h 808 E Exchange
 McFaely Chas A [Jennie G] lino opr h 715 Carlyle
 McGague Jesse W slsmn Sears R & Co r 45 Marvin ave
 McGaha G Ray [Bertha K] policeman h 797 Hayden ave
 " Walker W truck dr h 693 Dudley
 McGahey Randolph W [Wanda E] chemist Goodrich h 718 Chitty ave
 McGalley Bernadette clk Peoples Hosp h 1167 Woodward ave
 McGarey Frank [Pearl E] clk THE M O'NEIL CO h 250 Locust
 McGarity Saml [Ruby] h 401 Washington
 McGarry Agnes R stenog h 545 Stratford ave
 " Betty J student h 2315 4th (C F)
 " Hannah C stenog Ent Mfg Co h 252 Westwood
 " Hugh L [Laura C] [Akron Wet Wash] h 205 W Market
 " Hugh R student h 205 W Market
 " John lab h 318 Wooster ave
 " John D student h 545 Stratford ave
 " John H [Frances E] mgr Ideal Family Laundry Inc h 540 Roslyn ave
 " John W [Jane I] h 318 Wooster ave
 " Kenneth H [Helen G] wks Goodyear h 2366 Roth dr (C F)
 " Mary C stenog Akron Clinic h 545 Stratford ave
 " Mary E asst buyer THE M O'NEIL CO h 217 Oakdale ave
 " Michael J [Ruby M] contr bldr 458 Hillwood dr h same
 " Paul G [Cora R] wks Ideal Cleaners h 2315 4th (C F)
 " Paul S [Doris L] wks THE M O'NEIL CO r 390 Dove
 " Thos brklyr r 24 S Balch
 " Wm h 182 W Buchtel ave
 McGarvey Anna J h 1762 Front (C F)
 " Francis P h 1762 Front (C F)
 " Joseph P h 1762 Front (C F)
 " M R wks Goodyear r 26 Fulton
 " Michael E baker Kaase Co h 1762 Front (C F)
 " Simon P [Mary C] h 1762 Front (C F)
 McGary Chas L [Maud M] electn h 413 Grove ave (C F)
 " Harry S mach r 931 Beardsley
 " M Jean student h 413 Grove ave (C F)
 McGaughey Arthur D [Dessie M] wks Central Garage h 17 S Walnut
 " Dee M wks Std Oil Co h 17 S Walnut
 " Esther h 154 Wills ave
 " Eugene h 154 Wills ave
 McGAUGHEY HERBERT J [Sophie H] mgr Lincoln Loan Co h Portage Point dr, Portage Lakes Phone MA-1741
 " Lorraine h 154 Wills ave
 " Nannie h 203 Crosby
 " Otto L [Esther] cement finisher h 154 Wills ave
 " Wm W [Jennie E] chief clk supt B & O h 1074 Avon
 McGaughy Clyde C [Anna M] wks Goodyear h 232 Para ave
 McGaw Rev Frank A [Pearl R] pastor Immanuel Mission h 1781 Shaw ave
 McGeady John T rubwkr r 87 W Long
 McGear [Albert J] [Helen L] (East ave Service Station & Garage) h 102 Francis ave
 McGee Albert F h 1596 Englewood ave
 " Albert H typstr h 217 Carroll
 " Chas [Mattie] chauff h 382 W Birtges
 " Chas A formn Comm Oil Co r 1260 Pond View
 " Clifton H truck dr h 666 Hudson ave
 " Earl E [Beryl C] h 217 Carroll
 " Flinta G student h 1596 Englewood ave
 " Floyd [Gladys] wks Goodrich h 463 Spalding
 " Glen L [Mary H] wks Goodyear h 380 Morning View ave
 McGEE HAROLD G [Margaret B] director of Municipal research Akron Chamber of Commerce h Hudson O
 " Harry [Flossie L] mach h 1222 McIntosh ave
 " Harry jr student h 1222 McIntosh ave
 " Homer W [Emma S] wks Goodyear h 359 E South
 " J F r 78 Furnace
 " Joseph A [Thelma M] wks Firestone h 115 N Portage path
 " Kathryn E student h 458 Spalding

McGEE

" Leslie P [Fay I] wks Goodyear h 1710 Preston
 " Lillian E stenog Stand Mortgage Co h 867 Hardisty bldg
 " Louis B [Kathryn] auto serv sta h 621 E South
 " Mrs Mabel I (wid Norman L) h 1137 Herberlich
 " Mary E stenog N W Hovey h 458 Spalding
 " Mrs Myrtle (wid Jesse) h 2340 2d (C F)
 " Pauline V h 1222 McIntosh ave
 " Richard C clk Acme No 114 h 2452 11th (C F)
 " Robt [Violet] h E M Huddleston Howe ave (C F)
 " Robt G clk h 458 Spalding
 " Roscoe [Cecil M] wks THE M O'NEIL CO h 458 Spalding
 " Rufus D [Roxie A] wks Gen T & R Co h 1596 Englewood ave
 " Mrs Sarah J (wid Dewey) h 2340 2d (C F)
 " Stephen M [Flora B] wks Goodyear r 1218 Kohler ave
 " Thos J wks Goodyear h 246 Kelly ave
 " Vernon sign bldr r 1395 E Market
 " Virgil M student h 2340 2d (C F)
 " Walter [Dora] lab City h 98 Cuyahoga
 " Wm B h rear 67 N Maple
 " Wm E [Margaret I] h 62 Frances ave
 " Wm N [Louise] traffic mgr Roadway Ex Inc h 632 Hazel
 " Wm T lab h 587 Lumiere
 McGettigan Asa R [Annabelle C] wks Goodyear h 228 Smith
 " Chas barber L E Edwards h 1236 Curtis
 " Geo H [Rilla M] wks Goodyear h 1754 Ford ave
 " John W [Mary J] wchmn B & O R R h 1217 6th ave
 " Wm N [Anna] coal miner h 1115 2d ave
 McGhee Botto h 576 Camp
 " Botto Jr h 576 Camp
 " Mrs Cordye M h 1406 Geneva ave
 " Geo [Susan] wks Goodyear h 776 Roselawn ave
 " John A [Lillian M] director Medical Bureau of Akron h 997 Bloomfield ave
 " John P [Hazel E] formn Penna R R h 1373 Bellows
 " Sebron wks Goodrich h rear 736 Rhodes ave
 " Wm wks Goodrich r 844 Kenmore bldg
 " Wm K [Mary D] wks Firestone h 1122 Big Falls ave
 " Wm K jr truck dr h 1122 Big Falls ave
 McGhie Anna E evangelist h 230 S Firestone bldg
 McGiffin Amos A [Anna] wks Goodrich h 1382 Curtis
 " Donald F truck dr h 1382 Curtis
 " Edward S [Leah V] wks Goodyear h 377 Buckingham
 " James H [Pearl E] switchman Erie R R h 964 Amelia ave
 " Luther H truck dr h 1382 Curtis
 " Russell J [Lillian M] wks Firestone h 2573 Nesbitt ave
 McGILL See also Megill
 " Chas L [Vida M] wks Goodyear h 1064 5th ave
 " Chas N [Marie B] engr h 509 Westmoreland
 " Floyd D [Eleanor] h 2026 Oakland dr (C F)
 " Jesse L [Laveine M] slsmn THE A POLSKY CO h 1019 Collinwood ave
 " John H [Maud O], with Goodrich h 2520 Berk (C F)
 " John S [Mary E] slsmn Homeler-U M Inc h 77 W Dalton
 " Mrs Nancy (wid Dr Chas) h 1202 6th ave
 " Nathaniel H [Goldie O] gro 405 Chittenden h 1110 6th ave
 " Randolph C h 1202 5th ave
 " Stanton [Garnet E] gro 440 W Cedar h 1202 5th ave
 " Mrs Vida M gro 403 Talbot ave h 1064 5th ave
 " Wm M [Ethel G] wks Goodrich h 807 Clyde
 McGinley Cecil H [Madge M] atty 708 2d Natl Bldg h 325 Grand ave
 " Leslie C [Hazel] with Goodrich h 1028 Amelia
 " Wilson C [Estella J] gro 94 W Market h 476 E Buchtel ave
 McGINNESS FRANCIS A branch mgr Central Acceptance Corporation r Y M C A
 McGinnet Harry W h 875 E Tallmadge ave
 McGinnis See also Magennis and McGuinness
 " Mrs Chauncey F office asst Nobil Shoe Co h 2284 10th S W
 " D Jane student h 79-Frances ave
 " Edward C h 681 Columbia ave
 " Edward T [Catherine C] clk THE M O'NEIL CO h 59 S Balch
 " Mrs Elizabeth (wid John) h 2228 5th S W

THE AKRON GENERAL INSURANCE AGENCY COMPANY
 174 South Main Street. HEmlock 5191. **AUTOMOBILE INSURANCE**

McGINNIS

Emmett A [Goldie M] slsmn h 565 Storer ave
 Frances M student h 2164 16th S W
 Frank M [Bertha J] school policeman h 2164 16th S W
 Harry H [Marie O] wks Falls R Co h 2023 3d (C F)
 James E [Ruth] wks Palmer M Co h 1299 Kohler
 John E [Agatha F] slsmn h 79 Frances ave
 Lawrence in U S Navy h 2228 5th S W
 Lawrence [Ruth E] wks Phila R W Co h 1797 13th S W
 Leo h 2228 5th S W
 Mrs Maggie h 273 Eastland ave
 Naomi R h 2160 12th S W
 Raymond C rubwkr h 2228 5th S W
 Walter [Ruby M] wks Goodyear h 1114 East av
 Wm [Mary A] tailor 2101 Front (C F) h 2124 4th (C F)
 Wm H [Ruth] tchr h 2078 Bailey rd (C F)
McGinty Mrs Geraldine M h 1194 S High
 John E [Mary M] clk Home Provision Co h 18 Ido ave
 Max L [Irene] wks Goodyear h 1110 Dietz ave
 Michael r 49 N Howard
 Mrs Nancy (wid Robt E) h 18 Ido ave
 Otis h 18 Ido ave
 Wm P [Margaret I] wks Am T & T Co h 2343 4th (C F)
McGirr John h 383 E Archwood ave
McGovern Ann stenog Central A Corp h 184 23d N W Barberton O
McGlinchey Edward P student h 643 Sibley al
 Owen J [Rose A] wks Goodrich h 643 Sibley al
McGlinchy Ada A opr O B Tel Co h 2141 16th S W
 C Vernon wks Firestone h 2141 16th S W
 Frank E traffic dept Postal Tel C Co h 2141-16th S W
 Kathleen M h 2141 16th S W
 Mrs Sadie T (wid Frank E) h 2141 16th S W
McGlinn Catherine wks Saalfeld Pub Co r 499 E Cuya Falls ave
McGlohon Albert-G h 367 Brownleigh ct
 Dorothy C wks Goodyear h 367 Brownleigh ct
 Edgar F slsmn Sears, R & Co h 367 Brownleigh ct
 Mrs Lella (wid James) h 367 Brownleigh ct
 Matthew E [Oliver] tailor h 1384 Dietz ave
McGlone Albert A [Gertrude C] confr 1078 Brown r 1012 same
 Eugene D [Blanche J] h 1099 Pitkin ave
 James L wks Ry Exp Agency h 317 E Buchtel ave
 Mrs Martha J (wid Robt A) h 317 E Buchtel av
 May M h 317 E Buchtel ave
 Robt E [Mary M] wks Goodrich h 714 W South
 Roy wks Goodyear r 816 Yale
McGlosky Andrew [Julia] wks East Ak Casting Co h 1102 Brown
 Anna student h 1102 Brown
 Elsie h 1102 Brown
 John wks Goodyear h 1102 Brown
McGlothlin Oda L [Ollie M] h w s Brittain rd
 Posten P [A Lyde] wks Goodyear h 1124 4th ave
 Truman H h w s Brittain rd
McGlumphy Mrs Anna (Portage Beauty Salon) h 2070 16th S W
 Margaret student r 325 Crestwood ave
 Ortha L [Isa M] carp h 193 S Arlington
 Willis [Anna M] wks Goodrich h 2070 16th S W
McGlynn James [Melissa E] wks Goodyear h 1006 Sackett ave (C F)
 James A clk Shell P Corp h 1006 Sackett ave (C F)
 Zelma A stenog Colonial Insulator Co h 1006 Sackett (C F)
McGoaldrick John J [Catherine C] rubwkr h 583 Koerber ave
McGonagle John E [Sarah K] wks Penna R R h 761 Wall
 Michael F [Ethel M] h 443 Pearl
 Virginia L stenog h 761 Wall
McGonigle James A [Virginia B] stmftr h 180 N Adams
McGonnell Mrs Barbara (wid Frank G) h 1989 Germaine (C F)
 Frank G wks Falls R Co h 1989 Germaine (C F)
McGoogan Peggy clk First-Central T Co h 163 W Thornton
McGough D Arle L [Selma L] wks Firestone h 939 Peerless ave
 Vernon S [Catherine S] wks Firestone h 1450 Oakwood ave

McGOVAN

McGowan Mrs Helen, slsmn r 24 S Portage path
McGovern Bernard F [Pauline A] pres Mutual Auto Service Co h 531 Vinita ave
 Mrs Bridget B (wid Geo) h 1298 Murray ave
 Edward J h 1298 Murray ave
 Geo A wks Sanitary B Co h 1298 Murray ave
 Mrs Gertrude E (wid Thos) h 662 Blaine ave
 Harriet E nurse StThomas Hosp h 662 Blaine
 John h 104 W Dalton
 John G [Hazel G] h 2875 Northland (C F)
 John F bkpr First-Central T Co h Hudson O
 John J [Margaret E] wks Water Works h 520 Noble ave
 Lee P [Susie E] slsmn Yeager Co h 473 Storer
 Robt C [Frances R] h 988 Pitkin ave
 Russell clk h 333 Rhodes ave
 Thos W organist h 662 Blaine ave
McGowan Agnes M student h 522 Wabash ave
 Alice S h 338 N Arlington
 Catherine h 39 N Maple
 Catherine J beauty opr h 338 N Arlington
 Danl stage mgr Loew's Theatre h R D 1 Box 67
 Danl F [Eufedia M] atty 731 2d Natl Bldg h 172 S Portage path
 Dorothy A clk Peoples S Drug No 130 h 2123 6th S W
 Earl D [Mabel G] funeral director 247 Stow ave (C F) h same
 Mrs Ellen E (wid James J) h 39 N Maple
 Florence r 53 S Martha ave
 Harry I [Evelyn E] wks Natl Std Co h w s Brittain rd
 Ira W T [Alverda] wks Water Works h 50 Gregory ave
 Mrs Isabella E (wid James) h 174 W Buchtel av
 James J [Pauline] h 178 Westwood ave
 Rev James M [Nellie M] pastor Church of-the Nazarene h 1794 Ford ave
 John plbr h 174 W Buchtel ave
 John [Anna L] rubwkr h 1218 Welser ave
 John [Mary E] h 338 N Arlington
 John [Maud A] stage hand h 2123 6th S W
 John R [Catherine A] wks Beacon Journal h 736 Harvard
 John V [Agnes C] elev opr **THE M O'NEIL CO** h 332 Stanton ave
 John V [Beulah M] supervisor Peoples S Drug h 1733 14th (C F)
 Juanita J student h 1218 Welser ave
 Mary E mgr McGowan M Co h 39 N Maple
 Mrs Mary E h 639 Sumatra ave
 Michael L [Rose A] policeman h 418 Stanton
 Mona student Peoples Hosp h same
 Multigraphing Co, Mary E McGowan mgr 216 Ohio Bldg
McGOWAN RAYMOND J attorney at law 824 and 825 2d Natl Bldg Phone HE-1512 h 178 Westwood ave, Phone HE-7352
 Ronald O [Florence V] clk Goodrich h 946 Saxon
 Stephen J [Emma] sergt of detectives h 522 Wabash ave
 Stephen J jr student h 522 Wabash ave
McGown John B [Mary] plbr 424 Water h same
 John M [Estelle R] plbr h 76 W Cedar
 Roy C coll Beacon Journal h 424 Water
 Wm V slsmn h 424 Water
McGown C Wade student h 391 Howe
McGrady Mrs Beasle A r 1012 Chestnut blvd (C F)
 Lester porter Owl Cigar Store r 1250 1/2 Edison
 Matthew [Lillie B] lab h 234 Abel
 Noah [Carrie] h 1250 1/2 Edison ave
McGrail Christopher J with McGrail Antique Shop h 150 E Kent rd (Stow)
 Harvey S [Mayme C] carp h 509 Alexander
 Hilda A h 509 Alexander
 Janet L h 509 Alexander
 Joseph P [Beatrice E] antiques 148 E Kent rd (Stow) h 150 same
 Ollidene bkpr h 509 Alexander
 Ruth C clk Goodyear h 509 Alexander
 Stanley H h 509 Alexander
McGrath Chas J [Cyrillia I] h 207 Hile rd (Stow)
 Chas J jr student h 207 Hile rd (Stow)
 Dora L slsmn r 938 N Firestone blvd
 Earl F h 207 Hile rd (Stow)
 Edward J h 1380 Goodyear blvd
 Jean L student h 285 Sherman ct
 John H [Susan] wks Goodyear h 777 Caddo av
 John T [Gladys E] janitor City Hall h 203 Fountain
 Joseph P [Catherine] formn Goodyear h 1380 Goodyear blvd



McGRATH

" Joseph P Jr with Goodyear h 1380 Goodyear blvd
 " Margaret E matron O B Tel Co h 113 Hall
 " Mark K [Anna C] wks Goodyear h 285 Sherman
 ct
 " Mrs Mary E (wid John) h 1661 3d (C F)
 " Rosemary h 285 Sherman ct
 " Ruth W bkpr City Ldry & D C Co h 1151 Col-
 linswood ave
 " Vern wks Goodyear r 54 Kent
 " Walter W [Marlan L] slsmn h 1071 Emma ave
 " Wm h 777 Caddo ave
McGraw David D [Hilda M] h 566 Sumner
 " Mrs Della (wid Thos F) h 996 Bloomfield ave
 " Mrs Elizabeth (wid John) h 47 S Highland ave
 " Mrs Etta h 426 Weeks
 " Florence A h 357 Cloverdale ave
 " Grace H stenog Goodyear h 47 S Highland ave
 " Helen h 76 S Adolph ave
 " Henry S [Bonnie E] rubwkr h 1304 Nestor ave
 " John wks Firestone r 73 W Miller ave
 " John C clk Buckeye Cycle Co h 47 S Highland av
 " John T [Helen M] insp Firestone h 996 Bloom-
 field ave
 " Rev Joseph J asst pastor St Vincent's Church h
 164 W Market
 " Joseph R h 996 Bloomfield ave
 " Laura J wks Goodyear r 675 Excelsior ave
 " John C Buckeye Cycle Co h 47 S Highland ave
 " Paul B [Vera C] wks Goodyear h 432 Wirth ave
McGreedy See also McGreedy
 " Alice h 198 Crosby
 " Ann nurse h 198 Crosby
 " Katherine asst buyer **THE M O'NEIL CO** h 198
 Crosby
 " Madeline stenog St Thomas Hosp h 352 Madi-
 son ave
 " Martha E h 198 Crosby
 " Mary E bkpr **THE M O'NEIL CO** h 352 Madi-
 son ave
 " Wm H [Anna A] cooper h 352 Madison ave
McGregor See also MacGregor
 " Betty clk Ohio Edison E I S Co h 827 Chester ave
 " Dwight C [Hazel M] clk Firestone h 992 Chalker
 " Earl F [Gertrude J] truck dr h 241 Wooster ave
 " Everett V [Nellie C] h 701 Upson
 " Mrs Fannie B (wid John M) h 379 Kenmore blvd
 " Foster B [Myrtle] wks Gen T & R Co h 1717
 Adelaide blvd
 " H Thos student h 748 Grant
 " Harry D [Grace M] wks Peoples Dairy h 748
 Grant
 " Henry H [Phyllis] civ engr h 416 Orlando ave
 " Leroy H [Anna] h 242 Iriadales pl
 " Lura B tchr h 379 Kenmore blvd
 " Mildred B h 701 Upson
 " Nelson [Rose] wchman h 1307 Murray ave
 " Ruth E h 701 Upson
 " Thos [Ruth] policeman Firestone h 827 Chester
 " Willie M h 1307 Murray ave
McGREGORY HARRY W [Minnie F] asst sec and
 asst treas Firestone Park Trust & Savings Bank h
 318 N Firestone blvd Phone BL-8750
 " Jacob D h 1344 Laffer ave
 " James D h 1344 Laffer ave
 " Mrs Josephine (wid Shepard) h 1344 Laffer ave
McGreedy See also McGreedy
 " J Sylvester wks Water Works h 483 Rhodes ave
 " Joseph L student h 483 Rhodes ave
 " Patrick W [Mary A] janitor Times-Press h 483
 Rhodes ave
 " Wm A [Hilda] truck dr City h 474 E Crosier
McGrotry Mrs Corda L h 502 Greenwood ave
McGruder Aaron [Mary] lab h 1234 Marcy
 " Eugene [Viola] h 200 Butler ct
 " Wm G [Ethel L] wks Goodyear h 465 Lucy
McGuckian Chas J clk First Central T Co h 1736
 W Market
 " Patrick T [Elizabeth L] pres and treas Moncrief
 Heating Co h 1735 W Market
McGuckin Alice M nurse h 206 Myrtle pl
 " Anna E wks Goodrich h 598 Claremont pl
 " Catherine M h 513 Frederick ave
 " Cleus R h 206 Myrtle pl
 " Dan V [Catherine E] dr **THE A POLSKY CO**
 h 920 Valdes ave
 " Eugene A student h 513 Frederick ave
 " Francis J h 513 Frederick ave
 " Frank M mgr Mack Rubber Co h 635 Crosby
 " Geraldine C clk h 77 S Maple
 " Helen F student h 206 Myrtle pl
 " Henry E [Elizabeth A] painter h 77 S Maple
 " Hugh clk Goodyear h 635 Crosby

McGUCKIN

" James teller First-Central T Co h 635 Crosby
 " John clk Cities Serv Oil Co h 635 Crosby
 " John H [Anna M] h 635 Crosby
 " Joseph h 635 Crosby
 " Joseph L student h 513 Frederick ave
 " Leo J [Dorothy] wks Goodyear h 1659 25th (C F)
 " Mrs Mary I (wid Frank) h 513 Frederick ave
 " Paul A wks **THE A POLSKY CO** h 513 Fred-
 erick ave
 " Regina G h 635 Crosby
 " Thos F h 598 Claremont pl
 " Vincent E h 77 S Maple
 " Wm J [Ella A] pbr 206 Myrtle pl h same
McGuff Ethel [Ik Goodyear] h 1368 E Market
McGuffey Joseph G [Bessie M] rubwkr h 1023 Vic-
 tory
 " Ode A [Mary N] wks Goodyear h 281 W Miller
McGuigan Pauline C stenog Ohio Edison Co h 769
 Copley rd
McGuinness John R pbr Goodyear h 293 Silver
 " Magdalene F cashr **THE M O'NEIL CO** h 650
 Crestview ave
 " Sarah A clk **THE M O'NEIL CO** h 293 Silver
 " Thos F slsmn Chamberlin M W S Co h 293 Silver
McGuire See also Maguire
 " Mrs Anna B (wid James) h 449 W Chestnut
 " Betty S student h 486 Crouse
 " Catherine A tchr h 566 1/2 Crosby
 " Chas F Jr [Louise] asst div com mgr O B Tel Co
 h 616 Roslyn ave
 " Mrs Charlotte cook Peoples S Drug h 248 Rhodes
 " Edward D Christian Science Practitioner r 982
 W Exchange
 " Edward F lab h 203 W Exchange
 " Edward J lab h 96 Hall
 " Edwin J [Margaret] h 1239 Bittaker
 " Mrs Elizabeth T (wid John J) h 506 Woodland av
 " Francis [Hazel] bus dr r 320 E Buchtel ave
 " Frank P wks Firestone h 96 Hall
 " Fred J [Anna L] cigars 281 S Main h 606 Ros-
 lyn ave
McGUIRE GRACE A sec and treas Collins-Alexander
 Agency Co and Collins-Alexander Co h 96 Hall
 " Harold W [Nora] slsmn h 552 S Arlington
 " Harry [Pauline M] h 1057 Forbes ave
 " Helen G stenog Seibert-Berry Agcy Co h 96 Hall
 " Hugh farmer h J Courtney Merriman rd
 " Jack R student h 894 Beardsley
 " James student h 367 Cross
 " James [Mary H] h 894 Beardsley
 " James A [Mame G] wks Goodrich h 2036 18th
 S W
 " James V r 304 Talbot ave
 " John J [Jennie M] wks Beacon Journal h 846 E
 Buchtel ave
 " John J [Mary G] wks Gen T & R Co h 894
 Beardsley
 " Joseph D [Myrtle M] h 603 Kling
 " Josephine student h 603 Kling
 " Junies [Mamie] porter h rear 196 Ash
 " Mrs Lottie P (wid Frank B) h 512 Greenwood ave
 " Margaret C nurse h 491 Patterson ave
 " Mary A h 203 W Exchange
 " Mary A phone opr W U Tel Co h 2309 22d S W
 " Mary V ttr **THE M O'NEIL CO** h 248 Rhodes
 " Mrs Minnie (wid Edward) h 96 Hall
 " Mrs Nancy h 691 1/2 S Main
 " Patrick h 367 Cross
 " Paul A h 894 Beardsley
 " M Regina student h 1239 Bittaker
 " Rita A student h 449 W Chestnut
 " Robt A [Lavena V] wks Goodyear h 2841 Vincent
 (C F)
 " Robt A Jr student h 2841 Vincent (C F)
 " Robt E [Nelle] crup h 486 Crouse
 " Ruth E tchr h 486 Crouse
 " Ruth I clk **THE A POLSKY CO** h 606 Roslyn ave
 " Thos F wks Glendale Cemetery h 203 W Ex-
 change
 " Thos F truck dr r 2109 16th S W
 " Vincent D engr Ak Engraving Co h 606 Ros-
 lyn ave
 " Walter [Velva] pbr h 148 1/2 Stanton ave
McGuire Thos wks County r 763 Ashland ave (C F)
McGungle Stewart W [Hattie M] h 109 Middle-
 bury ave
McGurk Dan J [Marjorie M] supvr Goodyear h 75
 Canton rd
 " John S student h 75 Canton rd
McGurn Edward meter reader E O Gas Co r 917
 Dayton
McHale Geraldine R student h 1801 Malasia rd

THEODORE ST. GERMAIN REALTY CO. "Our Customers get the Bargains"

308-311 Ohio Building

Phones BLackstone 9118, 9119 and 9110

AKRON 1931 CITY DIRECTORY

1073

McHale

" John F [Lucille C] wks Goodyear h 1801 Malasia rd
 " Regina beauty shop 46 S Maple r 35 Ambrose ct
 " Wm J [Emma E] wks Goodyear h 476 Morning View ave
McHenry Albert A h 2318 9th S W
 " Basil [Della I] motion picture producer h 795 W Market
 " Bernetta h 2318 9th S W
 " Elton M [Grace] ins' h 365 Cloverdale ave
 " Helene wks Federman Co r 69 Franklin
 " Ishamel h 2318 9th S W
 " Mont A [Rose S] carp h 2318 9th S W
 " Rav tchr r 203 Parkway
McHose Otto L [Rose G] pres Whelton Drug Co h 956 May ct
McHugh James J [Betty E] wks Goodyear h 409 Watson
 " M Dudley [May A] clk M M Mell Co h 236 Talbot ave
 " Mrs Nettie (wid Geo) h 374 Pine
 " Russell T [Marie] wks E O Gas Co h 312 Fairy
McIlhattan Hugh E [Bertha W] with Goodrich h 1823 15th (C F)
McIlhone Henry r 1495 Malasia rd
 " Terese clk Kinder & Keach r 1495 Malasia rd
McIlmoye John [Mary] wks Firestone h 1181 Gorge blvd
 " Mary J bkpr Morgan-Nesblitt Hdw Co h 1181 Gorge blvd
McIlwain R C r 487 1/2 S Main
McIlwaine Mrs Olive beauty opr R O Grimm h 1270 Tonawanda ave
McIlvoy Danl T barber E H Hage-maier r 1844 Front (C F)
McIlwried E lark student h 170 Portage dr
McILVRIED EDWIN J [Grace B] vice pres and chief engr Vaughn Machinery Co h 170 Portage dr Phone HF-6869
McIlwain Rev Francis [Lulu M] rector StJohn's Episcopal Church h 1936 4th (C F)
 " Jean F student h 1936 4th (C F)
 " Mrs Mary M (wid James T) h 572 W Exchange
 " Ruth L clk O B Tel Co h 1936 4th (C F)
 " Wm M student h 1936 4th (C F)
McInerney Thos J [Doris M] electn h 2126 Newton
McInnish Macon [Pearl] wks Goodyear h rear 9 Fulton
McIntee Albert J buyer **THE A POLSKY CO** r 204 S Portage Path
McInteer Ella J student h 918 Avon
 " Henry J [Jewell K] wks Goodyear h 918 Avon
 " James K student h 918 Avon
McIntire Carl A wks City h 818 Martin pl
 " Chas W [Lulu D] traumasster B & O R R h 81 N Arlington
 " Chas W jr clk C I Woodburn h 81 N Arlington
 " Clarence S [Jewella E] wks Goodyear h 1860 Fave rd
 " Clarence W [Jessie M] wks Goodyear h 986 Snyder
 " Dorothy M h 81 N Arlington
 " G Ray lab h 818 Martin pl
 " Harold V student h 526 East ave
 " Nellie V h 1373 Bellows
 " Richard J student h 81 N Arlington
 " Robt B [Louvernal] h 818 Martin pl
McIntosh Albert [Frances] lab h 748 Edgewood ave
 " Andrew [Ella G] engr B & O R R h 437 Perkins
McINTOSH-BOWERS-WEST CO The W W McIntosh pres John R Allen vice pres W B McIntosh vice pres and treas J F VanVechten sec C M Lahman cashier general insurance and surety bonds 148 S Howard at Main Phone HE-2127 (See top and bottom stencils)
 " Chas [Mary M] wks Goodyear-Z Corp h 1415 E Tallmadge ave
McINTOSH CHAS C [Pearl A] with Burch Directory Co h 365 Madison ave
 " Christine clk Summit W G Co h 1796 23d (C F)
 " Cora h 469 Sieber ave
 " Harold H student h 129 Beck ave
 " Isabel h 1796 23d (C F)
 " J M pres General Metals Powder Co h Cleveland O
McINTOSH JOHN [Hazel M] attorney at law 1006 Akron Sav & L Bldg Phone JE-4025 h 166 Grand ave Phone UN-3351
 " Richard W student h 1415 E Tallmadge ave
 " Sylvester [Mary L] clk A & P Tea Co h 851 Leonard
 " Thos W [Christina D] electn h 692 Merton ave

McINTOSH

McINTOSH W BISHOP [Elizabeth C] (Naef & McIntosh) h 39 Mayfield ave Phone UN-2337
 " Wm J musician h 129 Beck ave
McINTOSH WM W [Grace B] pres **THE McINTOSH-BOWERS-WEST CO** h 307 Seville Apartments 715 W Market Phone FR-6432
McInturff Clyde wks Am H R Co r 456 Weeks
McIntyre Albert J [Fita M] h 788 Bulger
 " Anna C clk Goodrich h 76 Fir Hill
 " Arthur A [Sarah E] h 812 McKinley ave
 " Arthur J [Ada B] wks City h 17 Bittman
 " B Wallace [Louise E] reporter Bradstreet Co h 1165 Neptune ave
 " Bert L [Myrtle J] wks Penna R R h 1388 Dietz
 " Blaine [Eva B] h 661 Coventry
 " Catherine h 709 Douglas
 " Celia h 601 Diagonal rd (Stow)
 " Claude P [Dale K] wks Goodyear h 547 Melrose
 " Edna M asst Dr L A Witzeman h 196 S Portage Path
 " Frank [Sophie] wks Goodrich h 894 Lawton
 " Frank Jr student h 894 Lawton
 " Geo A [Anna M] electn h 1353 Wilbur ave
 " Gilbert O [Helen I] slsmn h 38 Uhler ave
 " Guy S [Nina] wks Goodyear h 1669 Preston ave
 " Hazel L clk Goodyear h 76 Fir Hill
 " Helen L student h 338 Conmore ct
 " Ian [Flora] h 200 W Buchtel ave
 " Isaac M [Margaret L] oil opr h 76 Fir Hill
 " John [Jessie G] mach Goodrich h 919 Palmetto av
 " John [Rose] bus opr Ak Trans Co h 204 S Arlington
 " John B [Mattie E] h 186 W Buchtel ave
 " John C student h 597 Winans ave
 " John G [Alice M] wks Firestone h 338 Conmore ct
 " Joseph student h 894 Lawton
 " Lawrence V student h 812 McKinley ave
 " Leslie E [Ethel L] slsmn Hdw & S Co h 36 W Burns ave
 " Neil I [Marcell] wks Goodyear h 523 Gridley ave
 " Oral wks Goodyear r 503 Hammel
 " Owen [Mary] wks City h 640 Gridley ave
 " Patrick [Catherine] h 709 Douglas
 " Porter [Ophelia] wks Morgan Sun S Co r 310 Otis
 " Richard A student h 597 Winans ave
 " Robt K student h 547 Melrose
 " Wayne C wks Goodyear-Z Corp h 76 Fir Hill
 " Wm [Emma, M] h 1102 Sawyer ave
 " Wm M mldr h 1353 Aster ave
 " Wm P student h 709 Douglas
 " Wilmer J h 17 Bittman
Melver Mrs Clara (wid Clarence) h 922 Bellows
 " Saml [Mary] lab h 965 Bellows
McKain James I [Dove] wks Goodyear h 450 Sumner
McKamey Vernon [Mary D] slsmn h 513 Crosby
McKay Ada M h 1374 California ave
 " Almon T [Margaret E] abstractor B F Davies A Co h 1436 Oakwood ave
 " Chas W [Mildred B] wks Firestone h 1933 7th (C F)
 " Dwight H [Dorothy F] city fireman h 708 Easter
 " Mrs Ethel M h 1826 S Main
 " Franklin S student h 581 N Portage Path
 " H E [Edna R] work room' mar **THE A POLSKY CO** r 657 1/2 May
 " James E [Faine] cook Mayflower Hotel r 273 Berg
 " John lettercarrier h 2721 Front (C F)
 " John wks Firestone r 121 Lake
 " John wks Goodyear Z Corp r 22 S Martha ave
McKAY ROY H [P'dna M] surgeon, practice limited to surgery and gynecology 321 and 322 2d Natl Bldg Phone HF-4814 hours 2 to 4 p m except Wednesday h 581 N Portage Path, Phone FR-0337
 " Wm H [Electal] mach h 2319 Front (C F)
 " Wm J wks O B Tel Co h 2319 Front (C F)
McKeage Robt F r 394 S Arlington
McKean C T sign writer **THE M O'NEIL CO** h Kent O
McKEAN FORGE T [Lottie M] asst Postmaster h 846 Work dr Phone HF-9271
 " Harvey J [Iva] h 828 Elmore ave
 " Irving H [Emma B] lettercarrier h 3041 Bailey rd (C F)
 " Wm S W [Marion E] mgr casualty dept Herberich-H-H Co h 128 Overwood rd
McKee Addison [Frances M] h 656 Coburn
 " Carl R [Ethel M] asst pharm Peoples S Drug h 1043 Pitkin ave

TAWNEY'S ICE CREAM COSTS NO MORE

1074

BURCH DIRECTORY CO'S

McKEE

- " Chas D [Etta B] gro 1187 Manchester rd h 543 Hoye ave
- " Chas R driver Stewart Furniture, Co h 189 Dayton pl
- " Clark H [Mildred H] slsmn h 578 Hoye ave
- " Edward J drftsman h 2214 26th S W
- " Mrs Emma S (wid John A) h 278 W Long
- " Eva A tchr h 294 Rhodes ave
- " Frank S clk h 228 W Chestnut
- " Frank W [Florence] with C D McKee h 543 Hoye ave
- " Fred D h 378 Chittenden
- " G Lund [Rena M] yd formn Carmichael C Co h 2122 16th (C F)
- " Geneva clk E B Allison h 1590 Park dr Barber-ton O
- " Geo J clk h 1001 Whittier ave
- " Geo S [Janie M] gro 189 Watson h 1093 7th ave
- " Gordon P [Josephine] truck dr h 440 Center ave (C F)
- " Harold T [Jane C] asst prof University of A h 774 Peerless ave
- " Henry C [Artie T] wks Falls R Co h 806 Curtis ave (C F)
- " J Emerson [Agnes M] chemist h 335 Dawn dr
- " James A [Emma S] rubwkr h 2214 26th S W
- " John W student h 974 Wye dr
- " Katherine E h 278 W Long
- " Leora tchr h 294 Rhodes ave
- " Leroy C [Mattie] plbr Mayflower Hotel h 265 Crosby
- " Malcolm B [Lillian] wks Goodyear h 290 Bowmanville
- " Mrs Marie wks Davis L & D C Co r 77 S Maple
- " Merrill C bkpr h 294 Rhodes ave
- " Millard L clk Acme No 92 h 421 Cornell
- " Myrtle L h 294 Rhodes ave
- " Mrs Nina O clk h 2292 17th S W
- " Rebecca stenog h 1001 Whittier ave
- " Robt M [Pessie] painter h 1001 Whittier ave
- " Sanford I [Linna V] plbr h 609 N Howard
- " Vera B h 2122 16th (C F)
- " Virgil M [Ruth L] slsmn Perfection D Co h 85 Lincoln ave (C F)
- " Walter B [Florence M] wks Firestone h 934 Dan
- " Wm C carp h 30 W Ralston ave
- " Wm O carp h 30 W Ralston ave
- McKeefer** Danl lab h 1257 Andrus
- " Harry h 1232 Lakeside ave
- " Martha wks L F Shunk L P Inc h 1257 Andrus
- " Stella wks L E Shunk L P Inc h 1257 Andrus
- McKeel** Clara student h 705 Hammel
- McKeen** Harry r 2613 Front (C F)
- " Harry F [Bertha L] h 2652 Bailey rd (C F)
- " Ralph r 342 Wabash ave
- " Thos [Clara M] mach h 81 Ira ave
- McKeever** Alfred A [Nora E] trav slsmn h 714 Broad blvd (C F)
- " Allen K [Grace E] plbr 712 Notre Dame ave (C F) h same
- " Bernard O [Sarah A] h 286 Marhofer ave (Stow)
- " C Paul [Forenna P] clk Nisley Co h 749 Notre Dame ave (C F)
- " Rev John A pastor StMartha's Church h 300 E Tallmadge ave
- " Mrs Mary (wid Patrick) h 300 E Tallmadge ave
- " Saml H [Marjorie R] sec and treas Perfection Mfg Co h 1128 Garman rd
- McKeighen** Delbert W [Eunice A] wks Firestone h 439 Palm ave
- " M Jeannette student h 439 Palm ave
- " Mildred P clk h 439 Palm ave
- McKeiver** Fautlon L [Pauline A] gro etc 350 Massillon rd h Massillon rd ext
- McKellipes** Carl wks Times-Press r 327 N Adams
- McKelvey** Augusta tchr r 571 Patterson ave
- " Geo A [Jeannette A] slsmn Kibby Motor Inc h 442 S Maple
- " Iva wks 259 Rose blvd
- McKelvy** Edward W [Iillian O] h 643 Grant
- " Jack F clk h 643 Grant
- " Norman P [Gyneth E] with Goodrich Silvertown h 2687 Nesbitt ave
- McKendrick** John [Isabel] wks Firestone h rear 1996 East ave
- " John Jr h rear 1996 East ave
- McKenna** Earl J [Fdna A] wks O B Tel Co h 352 Power
- " Esther M student h 436 Flora ave
- " Frank [Theresa I] (South Arlington Market) h 436 Flora ave
- " Geo B [Jennie V] carp h 432 Flora ave

McKENNA

- " Geo E [Erminal] claim agt Ak Trans Co h 44 N Highland ave
- " Harold W student h 440 Flora ave
- " John S [Mary R] wks Goodyear h 2398 Congo
- " Regina A clk Prud I Co h 935 Peckham
- " Rose M student h 432 Flora ave
- " T Lee [M Annabelle] wks Goodyear h 440 Flora
- " Thos G state bldg insp r 685 Sanford ave
- " W H beauty opr Yeager Co r Buchtel Hotel
- " Wm J [Emma G] carp h 440 Flora ave
- McKenney** Mrs Celia A (wid Wm B) h 344 Merri-man rd
- " Mrs Cora (wid James W) h 171 Elmwood ave (Stow)
- " Naomi h 171 Elmwood ave (Stow)
- " Robt C [Mattie] bus opr h 393 Lewis
- McKenzie** Agnes clk **THE M O'NEIL CO** r 246 Gordon dr
- " C Sheldon [Irene L] dr Read-B Co h 636 Melvin ave (C F)
- " Mrs Colletta wks Davis L & C Co h 1036 Princeton
- " Ethel bkpr Tucker C & S Co h 2795 Hudson dr (C F)
- " Mrs Florence M clk **THE M O'NEIL CO** r 405 Kirn ave
- " Harry C h 44 N Arlington
- " Herbert clk r 1159 Laird
- " Herbert M r 500 Talbot ave
- " John I [Mary R] wks Am H R Co h 411 Bihler ct
- " John M mach Goodyear r 1135 Ackley
- " Josephine stenog Dept of Health r 768 Chalker
- " Leota clk Goodyear h 2795 Hudson dr (C F)
- " Michael J [Edna C] (Akron Dental Laboratory) h 2121 12th (C F)
- " Mortimer [Hazel] wks Goodyear h 405 Brecht ct
- " Raymond E student h 411 Bihler ct
- " Robt A [Irena] h 2795 Hudson dr (C F)
- " Vivian A student h 28 S Martha ave
- " Wm chauff Mrs J M Walsh r 1852 2d (C F)
- " Wm H [Ruth M] with Goodyear h 94 Mayfield av
- " Zine h 196 N Howard
- McKeon** Mary h 926 Della ave
- McKeonn** Betty mgr Valley Hotel h 147 N Howard
- McKeown** Albert L [Freda S] clk Goodrich h 705 Canton rd
- " Clyde R [Margaret] clk h 1452 Woodbirch ave
- McKesson-Hall-VanGorder** Co V V Barnes mgr whol drugs 509 Grant
- McKev** Marjorie M nurse h 1296 Della ave
- " Vivian K sec Dr H A Briscoe h Portage Lakes O
- McKiban** Howard B [Lillian I] wks Goodyear h 315 Grand ave
- " Violet M h 315 Grand ave
- McKibben** Mrs Margaret E asst Dr T D Hollingsworth h 701 Copley rd
- " Orville G [Frank E] atty 1084 S Main h 701 Copley rd
- McKibbin** W Frank' engr Mohawk R Co r 277 Miles
- McKiernan** Eugene C h 351 E Buchtel ave
- " Gerald C [Edith A] with Firestone h 351 E Buchtel ave
- McKim** Electric Schools Inc R W McKim pres G M Robinson vice pres A L Moshier sec, L S Pardee treas 120 Ash
- " Harry wks Firestone r 70 Paris ave
- " James A [Viola M] clk A & P Tea Co h 1726 6th (C F)
- " Maurice M [Bertha M] with Goodrich h 1722 16th (C F)
- " Raymond T auto mech h 324 Euclid ave
- " Royal W [Agnes E] pres McKim Electric Schools Inc h Copley C R D 1
- McKintay** John W [Agnes] plstr h 959 Iona ave
- " Margaret W clk Firestone h 959 Iona ave
- McKinley** Mrs Annabel (wid James) h 2302 25th S W
- " Edward R [Leah F] wks Goodyear h 814 Wil-mot
- " Frederick A [Rebecca] formn Com P & L Co h 2109 10th (C F)
- " Frederick G wks Com P & L Co h 2109 10th (C F)
- " James wks F W Woolworth Co r 60 E Buchtel ave
- " James E student h 2109 10th (C F)
- " Margaret clk Firestone r 1123 Kenmore blvd
- " Margaret E tchr h 2109 10th (C F)
- " Mary C h 2109 10th (C F)

DIME SAVINGS BANK LARGE AND SMALL DEPOSITS RECEIVE CAREFUL ATTENTION FLATIRON BLDG.



CHARVOZ SALES, Inc. "Roll of Honor"

275 East Market St. Phone Jefferson 3141

AKRON 1933 CITY DIRECTORY

1075

McKINLEY

" Saml O [Lucy A] wks Goodyear h 1538 Beardsley
 " Wayne E [Zenith E] wks Ak P Milk Co h 998 Big Falls ave
 McKinney Albert B engr r 230 W Market
 " Bernice M student h 880 Ada
 " Chas W [Goldie E] h 21 S Walnut
 " Chauncey F [Ellen J] h 1109 Norika ave
 " Claude A [Elizabeth R] pastor of Pentecostal Church of The Assemblies of God h 2026 5th (C F)
 " Claude D [Pearl B] h 103 Brighton dr
 " Dewey H [Doris M] wks Goodyear h 891 Edge
 " Drexel wks Ohio Edison Co h 399 Perkins
 " Elbert J [Lillian M] truck dr h 488 Pershing ct
 " Mrs Ethel M (wid Chas L) h 458 Perkins
 " Florence wks 456 Merriman rd
 " Frank J h 769 Damon
 " Frank M student h 458 Perkins
 " Geo C [Flo] wks Goodrich r 842 Oberlin
 " Geo L [Gertrude R] clk Eastern Cut R S h 2354 16th (C F)
 " Rev Harold C [Beulah A] pastor Full Gospel Church (Wadsworth O) h 2025 5th (C F)
 " Herschel L [Katharine E] wks Firestone h 70 E Youtz ave
 " Hope M student h 2025 5th (C F)
 " Ina L h 65 E York
 " Iris wks Goodrich h 2424 Manchester rd
 " James R [Nellie G] h 199 Butler ct
 " Jasper [Mariel] sergt of police h 1145 Laurel ave
 " Margaret N stenog H L Weaver h 458 Perkins
 " Mary L student h 2025 5th (C F)
 " Ralph E special rep Union Central L I Co h Doylestown O
 " Robt student h 103 Brighton dr
 " Robt student h 399 Perkins
 " Mrs Rose C wks Goodrich h 399 Perkins
 " Rufus [Margaret M] barber 276 1/2 E Exchange h 895 Johnston
 " Talbert wks Goodyear h 895 Johnston
 " Vaughn R student h 199 Butler ct
 " Wm H [Ida C] wks Goodyear h 450 Chittenden
 " Wm R [Elizabeth J] wks Goodyear h 880 Ada
 McKinnon Mrs B Catherine (wid Neil) h 313 Torrey
 " Edith-A clk Eclat R Co h 2463 2d (C F)
 " Mrs Elizabeth (wid Cassius) h 2463 2d (C F)
 " James R [Golda O] truck dr h 149 S Forge
 " Jessie C tchr h 313 Torrey
 " John [Gertrude] chef McCracken's Inc r 8 Green
 " Richard A [Ann G] clk A C & Y Ry h 1100 Conley rd
 McKinsey Mary wks Firestone r 103 Ida ave
 McKinstry Doc [Matilda] lab h 1254 Curtis
 " Edward B [Stella E] h 1142 Grant
 " Mrs Leah clk Gen T & R Co h 322 W Market
 " Percy H [Leah B] wks Goodyear h 83 S Balch
 McKissic Fred wks Goodrich h 937 Ella ct
 " Wm H wks Goodrich h 937 Ella ct
 McKissick Archie S [Blanche M] wks Goodyear h 871 Wilmot
 " Mrs Betty r 763 Montann ave
 " Everett S [Evelyn] wks Goodyear r 1032 Fairbanks pl
 " Glenn S rubwkr h 871 Wilmot
 McKlason Wm E [Maud F] wks Twin Coach Co h 145 Wadsworth ave (C F)
 McKitrick Albert R [Anna R] h 2454 12th (C F)
 " Alva R [Frances H] wks Goodyear h 539 Hoye av
 " Clifford O h 2228 9th (C F)
 " Clifford O [Irene A] waiter h 1449 Huguelet
 " Frank F student h 2951 Charles (C F)
 " Frank F [Mary J] wks Goodyear h 3009 Charles (C F)
 " Fred D [Georgia D] h 2951 Charles (C F)
 " Harry O [Bertha G] h 2228 9th (C F)
 " Marie N h 2951 Charles (C F)
 " Marlon I [Grace B] auto serv sta 807 Johnston h 1387 Burkhardt ave
 " Marshall B [Gertrude M] wks Firestone h 765 Marguerite ave (C F)
 " Mary J student h 2228 9th (C F)
 " Mildred F student h 539 Hoye ave
 McKnight Albert [Martha C] h 2d (S L V)
 " Mrs Bessie wks Lund Ldry r 1137 5th ave
 " Clarence M [Grace M] printer h 179 N Highland ave
 " Curtis F wks Albrecht B Co h 1217 Laird
 " Donna G stenog Ohio Edison Co h 2d (S L V)
 " Edward L [Clara B] wks Goodyear h 1171 Big Falls ave
 " Frank A [Alta M] carp h 2222 23d S W
 " Geo [Anna] wks Goodyear h 1040 Big Falls ave

McKNIGHT

" Haven E [Bessie L] mach h 1210 Lily
 " Helen L student h 1171 Big Falls ave
 " Jack wks Gen T & R Co r 1137 5th ave
 " James wks Firestone r 186 Russell ave
 " John B clk h 1040 Big Falls ave
 " Lawrence J wks R C A Rubber Co h 2d (S L V)
 " Lendora wks 275 Casterton ave
 " Leonard wks 336 Ridgewood rd
 " Lillian I student h 1171 Big Falls ave
 " Louis H [Capitol] sro etc 872 Lawton h same
 " Mrs Rachel C (wid Winfield F) h 716 Cato ave
 " Thos G [Mary B] wks Goodyear h 1040 Big Falls ave
 " Viola wks 336 Ridgewood rd
 McKoski Geo student h 48 Rosalind ct
 " Jennie h 48 Rosalind ct
 " Valentine [Catherine] h 48 Rosalind ct
 " Viola student h 48 Rosalind ct
 McKovich Andrew M rubwkr h 526 Winans ave
 " Geo [Mary K] rubwkr h 526 Winans ave
 " Helen M office asst h 526 Winans ave
 McKown C Wade student h 77 W Long
 " Everett E [Elizabeth A] slsmn h 191 Mission dr
 " Geraldine G stenog Summit T & A Co h 2225 10th S W
 " Guy R [Mazie E] wks Goodrich h 77 W Long
 " John S student h 2225 10th S W
 " Roy D [Clara C] wks Firestone h 2225 10th S W
 McLain Albert D wks Goodyear h 1391 Goodyear blvd
 " Albert F [Leola M] clk h 177 1/2 Johns ct
 " Ambrose E [Birdetta] wks Goodyear h 1391 Goodyear blvd
 " Arthur lab h 267 Livingston pl
 " Artumas L [Mary G] wks Goodyear h 27 N Forge
 " Augustus [Arbela] h 267 Livingston pl
 " Basil C [Fae B] slsmn R S Williams h 410 Stanford
 " Dorothy H student h 36 Marie ter
 " Elisha A [Jessie W] wks Goodrich h 767 StClair
 " Ellwood h 25 Franklin
 " Garnet B phone opr h 1391 Goodyear blvd
 " Harry h 361 N Arlington
 " Lawrence T h 36 Marie ter
 " Lewis L wks Firestone r 141 Paris ave
 " Marion W h 767 StClair
 " Oscar D [Margaret B] wks Goodyear h 36 Marie ter
 " Mrs Theresa (wid Allen) h 267 Livingston pl
 " W Francis [Mabel L] wks Goodyear h 908 E Wilbeth rd
 McLallen Maude tchr r 88 Arch
 McLanburgh Florence h 90 N Prospect
 McLane Bros (G M and J M) painters 806 Bellevue ave
 " Chas clk r 811 Sumner
 " Gerges M [Maud] (McLane Bros) h 806 Bellevue ave
 " Joseph M (McLane Bros) h 806 Bellevue ave
 " Mansel V [Hazel L] clk S F Kocher h 315 S Martha ave
 " Thos chef Mallin's U Lunch r 14 S Summit
 McLaney J Loudell tchr h 360 Talbot ave
 " J Robt [Jennie] wks Goodyear h 360 Talbot ave
 McLaren Alex C [Gertrude M] wks Firestone h 196 W Crosier
 " James E [Pauline] bkpr All-States F Inc h 591 N Howard
 " Keith [Rhoda] h 995 5th ave
 " L Chester [Anna F] clk Firestone h 1200 Brown
 " Mrs Madge E h 995 5th ave
 " Sidney [Margaret] wks Goodrich h 109 W Chestnut
 McLarnon Stephen B h 76 Middlebury ave
 McLatchey Benj D [Grace A] wks Phila R W Co h 605 W Thornton
 McLaughlin Arnold K [Mary J] pipeftr-h 268 W Miller ave
 " Chester F [Ruby P] carp h 560 Cora ave
 " Mrs Clara E (wid Thos) h 328 Shawnee Path
 " Mrs Clara L h 2276 12th S W
 " Mrs Daisy V (wid Jed) h 1622 Seminola ave
 " Danl B [Agnes B] r 210 Ash
 " Danl B jr r 210 Ash
 " Dolores supvr Peoples Hosp h same
 " Edwin A [Mary E] ins h 940 Amelia ave
 " Elliot C [Madeline M] chem Goodrich h 128 Charlotte
 " Eugene C [Elta L] wks Central Garage h 1199 Big Falls ave

PHONE
Franklin
0312

B. F. FREDERICK & SON
Quality COAL Service

86 E. Thornton St.
At New Viaduct

THE DAUNTLESS PLUMBING & ELECTRIC CO.

18-22 E. State St.
PHONE
FRanklin 8109

1076

BURCH DIRECTORY CO'S

McLAUGHLIN

Francis M [Catherine C] drftsmn Firestone h
1623 Larch
Frank ball player h 882 Bell
Geo A wks Gen T & R Co r 277 Torrey
Geo H student h n s Woodbirch ave
Grace wks Firestone r 216 W Long
Guy J [Dessie R] wks Goodyear h 1877 Marks av
Harry W [Mary] wks Goodyear h 885 Clark
Harvey N h 1263 Kansas ave
James wks Atlantic Filry Co r 150 Annadale ave
James H [Dorothy] h 298 W Exchange
Rev James P asst pastor StMartha's Church h
300 F Tallmadge ave
John [Flia] r 680 S Main
Leo T [Hannah M] clk Pierce B & P Mfg Corp
h 186 W Kent rd (Stow)
Leone F [Loraine A] wks Goodyear h 1361
Sprague
Mrs Lilly A (wid Thos) h 186 W Kent rd (Stow)
Margaret wks Mayflower Hotel r 46 E State
Rev Marlin B [Arlie B] pastor Hope Evangelical
Church h 2638 Cory ave
Marlin B Jr clk Kroger G & R Co h 2638 Cory av
Merritt W dr Natl L & D C Co r 1369 Bellows
Mrs Mollie E r 1359 Bellows
Murry [Agnes] lab h n s Woodbirch ave
Paul V [Evelyn E] wks Goodrich h 1242 Louisiana
Ray clk F L Hagenbush Jr h R D 3
Rowland F [Sue A] wks O B Tel Co h 1080 Neville
Roy E student h 2560 4th (C F)
Ruth wks Firestone r 41 Stanton ave
Sam'l M electn r 704 1/2 S Main
Stanford R student h 1263 Kansas ave
Stanley [Nilba] clk Acme No 54 r 380 Park
Stephen D [Myrtle I] engr h 2560 4th (C F)
W Byron clk h 2638 Cory ave
Wm L [Minnie C] slsmn h 620 Lovers lane
Wm P [Thelma A] wks Goodrich h 1413 East ave
Wm R brklyr h 1263 Kansas ave
McLean Mrs Anna (wid Joseph) h 178 Tudor ave
Mrs Capitola (wid Frank M) h 1089 LaCroix ave
Carroll wks Goodrich r 1051 S Main
Clarence E [Edna] h rear 400 Berry ave
Donald H [Jessee F] testing chief W U Tel Co h
1863 9th (C F)
Elmer E [Estella] mgr Akron Sign Co h 16 W
Voria
Ernest R [Elma N] (Moon Street Garage) h 619
Payne ave
F J h 862 Keeney
Harold O [Pauline W] wks Firestone h 722 Monta-
nana ave
James [Anna] boilermrk h 1039 Coventry
John D [Emma B] trav slsmn h 602 Upson
Josephine student h rear 400 Berry ave
Lucille h 178 Tudor ave
Mary L clk h 1089 LaCroix ave
R Cecil phys h 1089 LaCroix ave
Russell H h 1863 9th (C F)
Sam'l D student h 1089 LaCroix ave
Walter R student h 1863 9th (C F)
Wm R [Isabelle A] acct Goodyear h 96 Nebraska
Wm S student h 1089 LaCroix ave
McLeavy John C [Irma F] slsmn h 356 S Firestone
blvd
McLee Howard P [Louise E] slsmn r 41 S Union
McLies Roy W [Ethel V] wks Firestone h 2149 12th
S W
McLeland Geo E [Adeline M] wks Goodyear h 1558
Hillside ter
McLellan Stores Co E J Gorinkle mgr 5c to \$1 00
2007 Front (C F)
McLelland Mary M wks 564 Merriman rd
McLemore Robt L h 655 School
Theodore J [Anna W] wks Firestone h 655 School
McLennan John B [Ethel] engr h 1424 Oakwood ave
McLeod Frank M [Ruth I] h 194 Denver
Ian F student h 194 Denver
Wayne-H [Josephine C] mgr Thom McAn Shoe
Co 48 S Main h 475 Schiller ave
McLochlin Robt C [Myrtle M] wks Goodrich h 1616
Brown
McLoughlin James E rubwkr r 956 May ct
McLuskie Hugh [Elizabeth] wks Gen T & R Co h
1413 Laffer ave
McMacan Mrs Anna (wid John) h 1411 Hart
McMackin John D [C Ethel] wks Ohio Edison Co h
436 Selden ave
McMackins Wm C [Clara B] auto mech h 4 Oakes dr
McMahon Wm W [Mary E] wks Goodyear h 835 E
Buchtel ave

McMAHEN

McMAHEN EARLE [Wilda W] (McMahon & Rey-
nolds) h 1030 Dayton Phone WA-1375
McMAHEN & REYNOLDS (E E McMahon, G W
Reynolds) auto brake service and motor repair-
ing tops and upholstery painting body re-
pairing and wheel aligning 14 E Cedar Phone
JE 5555
McMahon Arthur [Allene M] slsmn Std Brands Inc h
869 Copley rd
Catherine R student h 1078 Dietz ave
Florence E wks City L & D C Co h 1078 Dietz ave
Genevieve typist Gen I & R Co h 654 Phillp ave
Geo wks Goodyear r 840 Lee dr
Helen h 733 W Bowery
James T [Margaret] h 172 S Portage path
John r 42 N Howard
Joseph C wks Telling B V Co h 40 S Walnut
Katherine stenog Piqua S B Co h 142 N Valley
Lawrence D student h 117 E Archwood ave
Margaret clk Firestone r 650 Weber ave
Mary bkpr Gen I & R Co h 654 Phillp ave
Mrs Mary (wid John) h 1078 Dietz ave
Mrs Mary J h 40 S Walnut
Mrs Mary J (wid Edward) h 75 W Dartmote ave
Michael [Beatrice] wks Firestone h 117 E Arch-
wood ave
Michael [Mary] wks State Highway Dept h 654
Phillp ave
Michael D mach h 654 Phillp ave
Patrick [Mary] wks Goodrich h 733 W Bowery
Thos F wks State Highway Dept h 654 Phillp ave
McManig D Emmet G [Hildegard C] lino opr Beacon
Journal h 573 Madison ave
McManis Ray S [Oliva] wks Erie R R h 522 Rentsch-
ler ct
Robt L [Coreta G] wks Goodyear h 74 Belvidere
way
McMann Mary buyer r 414 E Buchtel ave
McMannis Clyde J [Gladys L] wks Firestone h 2504
9th (C F)
Evelyn J clk R H Harrison h 485 Woodland ave
Joseph R [Ira M] pbr Goodrich h 2274 8th S W
Stanley C wks Goodyear h 485 Woodland ave
Wm A [J Anna] h 2335 11th S W
McManus Mrs Blanche (wid Chas) h 45 Ira ave
Clarence [Margaret E] wks Baker-McMillen Co h
1139 Woodward ave
Earvus [Catherine M] wks Firestone h 45 E
Catawba ave
James W asst mgr Peoples S Drug No 70 h 60 S
Broadway
McMaster Clement S [Leona L] h 43 Spruce
Edgar G h 2144 7th S W
Edwin L student h 43 Spruce
Mrs Elizabeth H (wid Joseph A) h 2144 7th S W
Geo K [Lela] wks Gen T & R Co h 1878 Shaw av
Juanita A student h 2144 7th S W
Mrs Priscilla C (wid Wm H) h 502 E Market
McMASTER SAMUEL E physician and surgeon 504
Ohio Bldg Phone FR-6024 hours 11 to 12 a m
and 2 to 5 p m by appointment h 76 N Adams
Phone JD-2071
Walter H [Ada E] slsmn Pearson Motor Inc h 570
Hoye ave
Wm C [Anna] (Akron Truck Garage) h Portage
Lakes R D 4
McMasters Mrs Berry M (wid Henry) h 1075 Wilbur
Donald C student h 2233 18th S W
Emerson M [Anna E] truck dr h 1093 Lane
Harry r 754 Edgewood ave
James A [Clyda L] h 1048 Kling
Jonathan E h 275 Miles
Joseph E [Ethel G] wks Goodyear h 275 Miles
Lester J truck dr h 2233 18th S W
Mrs Mabel r 199 Euclid ave
Melvin T clk Rutledge Drug Co No 8 h 1093 Lane
Merrel W [Mae F] truck dr h 2233 18th S W
Paul student h 1093 Lane
Robt E [Hildred G] wks Goodyear h 948 Baird
Robt J [Leona A] rubwkr h 18 W Archwood ave
Sarah E student h 276 Miles
W Irvin [Nellie M] asst mgr Rutledge D Co No
3 h 1083 Lane
McMeeken Oscar W [Ethel G] buyer Federman's h
350 E York
McMeekin Jeane wks 227 Broad blvd (C F)
McMeen Harry L [Amelia] clk Home Provision Co h
1255 Manchester rd
Laird student h 1255 Manchester rd
Viola clk C E Zwiesler h 1255 Manchester rd
McMellon Muriel C h 936 Marion pl
McMenamin John J [Martha E] policeman h 616 Noah

THE CENTRAL ASSOCIATED REALTY CO. 403 OHIO BUILDING

SUNSET VIEW SUBDIVISION WITHIN WALKING DISTANCE TO THE BEST GRADE, HIGH AND PAROCHIAL SCHOOLS

AKRON 1933 CITY DIRECTORY

1077

McMENEMY

McMenemy Thos mach r 200 King ct
 " Wm r 1294 Onondago ave
 McMichael Alma I stenog h 2248 8th S W
 " Dorothy M stenog h 2248 8th S W
 " Geo R [Mary A] auto serv sta h 2248 8th S W
 McMickle Permanent Wave System Inc Leona A
 Maselle mgr 139 S Main
 McMillan Clyde H h 1160 Carey ave
 " Dean G [Grace] rubwkr h 384 Bettie
 " Ellis [Ruby] wks Goodrich h 1263 Big Falls ave
 " Hugh [Olive T] gro Central Market h 274 Ruckel
 road
 " Judson A [Bessie M] slsmn h 252 Madison ave
 " Marcus [Nola] wks Goodrich h 1263 Big Falls ave
 " Mason [Iva L] h 437 McGowan
 " Mrs Ruby M h 1119 1st ave
 " Walton A [Mae] wks Firestone h 976 Owen ave
 " Wm G [Flossie M] bkpr Mfrs R & S Co h 1751 14th
 (C F)
 McMillen Alfred h 187 Bluff
 " Archie W [Marie L] bkpr Col Salt Co h 315 E
 York
 " Arlene T student h 178 E Graham rd (Stow)
 " Carrie h 253 E Buchtel ave
 " Chas F [Olive I] with McMillen P & H Co h 1560
 6th (C F)
 " Clyde E h 690 Douglas
 " Clyde R [Bessie I] wks Goodyear h 783 Tallmadge
 rd (C F)
 " Denton H [Cora A] barber Mrs Bertha Smith h
 690 Douglas
 " Edward h 1054 Grant
 " Edward L [Ethel L] mach Goodyear h 178 E
 Graham rd (Stow)
 " Eliza h 204 N Howard
 " Mrs Emma gro 744 E North h same
 " Ernest L [Dortha O] (McMillen & Stanford) h 190
 Wetmore (Stow)
 " Mrs Esther N clk h 658 Schiller ave
 " Frank O [Frances B] real estate h 518 W Market
 " Gerald R [Mercedeth M] slsmn h 643 N Main
 " Guy wks Goodyear h 191 Ash
 " J Frank [Mabel-L] slsmn Falls Master T Co h
 1941 14th (C F)
 " James plbr r 786 E Market
 " James J with Goodyear r 797 E Market
 " Joseph A [Eva L] electr Springfield L San h 118
 Canton rd
 " Keith slsmn h 643 N Main
 " Lee R [Grace M] h 764 Corice
 " Leo H [Catherine S] wks Goodyear h 630 Patter-
 son ave
 " Marzell [Mary] wks Goodyear h 770 Baird
 " Max [Sallie L] wks Goodrich h 2063 17th S W
 " Mell [Maud] wks Goodrich h 159 S Portage path
 " Mrs Nellie h 466 E Market
 " Ollie D [Anna] wks Goodrich h 1858 2d S W
 " Plumbing & Heating Co (R C McMillen) 872 N
 Main
 " Robt C [Mary J] (McMillen P & H Co) h 1204
 Juniper ave
 " Robt H [Dorolose A] wks Trump B R Co h 1138
 5th ave
 " Saml [Mary] wks Gen T & R Co h 1054 Grant
 McMillen & Stanford (E L McMillen P W Stanford)
 auto ser sta 346 Wooster ave
 " W Guy [Stella R] painter 512 Marguerite ave
 (C F) h same
 " Walter D [Olive] barber 311 S Arlington h 585
 Inman
 " Wm h 1801 Ford ave
 " Wm G student h 103 Casterton ave
 " Wm R broker r 17 S Broadway
 McMiller Adeline I clk h 346 Rose blvd
 " Construction Co (W W McMiller) 346 Rose blvd
 " Wm W [Jessie] (McMiller Const Co) h 346 Rose
 blvd
 McMillan Wm H r 99 E Mapledale ave
 McMillin Durward L [Mary V] h 630 Crosby
 " Francis [Grace] r 54 S Summit
 " Geo L h 1616 Chestnut blvd (C F)
 " Geo R [Catherine] slsmn h 26 E Tallmadge ave
 " Glen W [Catherine] wks Goodyear h 2278 6th
 (C F)
 " Howard E [Edith L] real est h 65 W Burns ave
 " Margaret E h 1616 Chestnut blvd (C F)
 " Mary wks 2726 Tift (C F)
 " Roy E [Margaret] slsmn h 1616 Chestnut blvd
 (C F)
 " Ruby r 425 Chittenden
 " Mrs Ruby M h 1950 Springfield Center rd

McMILLION

McMillion Shelby A [Charlotte W] with Firestone h
 792 W Market
 McMin Ross D [Margaret] h 49 Ira ave
 McMonigal Arthur A [Rose M] supt Berthold El &
 Eng Co h 2353 16th S W
 McMorran Mrs Artie M lunch 865 N Main h same
 " John W [Artie M] formn Botzum Bros Co h 865
 N Main
 " Joseph M [Anna S] mach h 301 Volga way
 " Lavorinia J A musician h 865 N Main
 McMorrow Frank W [Agnes C] slsmn h 93 Dick ave
 McMuldren Bros (W P James and Dan) gro etc
 2268 Englewood ave
 " Danl [Mary E] (McMuldren Bros) h 262 Homewood
 " James (McMuldren Bros) h 2268 Englewood ave
 " James fireman h 1627 Manchester rd
 " Wm P [Mary A] (McMuldren Bros) h 2268 Engle-
 wood ave
 McMullan Harper I student h 340 Brooklands
 " Ira [Betty H] wks Goodyear h 340 Brooklands
 " Marjorie E student h 340 Brooklands
 McMullen A Dale [L Opal] clk Acme Stores h rear
 1138 Bellows
 " Alexander J [Bertha] comp Beacon Journal h 828
 Inman
 " Alvin L student h 2058 13th S W
 " Anderson student h 1222 Packard dr
 " Mrs Anna h 442 Livingston
 " Anna M h 442 Livingston
 " Ben J [Bessie M] printer h 1735 3d (C F)
 " Mrs Chloe (wid Fred) h 1125 Florida ave
 " Edward A [Margaret S] h 1730 Woods rd
 " Edward L [Alice H] h 1734 High (C F)
 " Floyd student h 878 Grant
 " Fred [Naomi P] slsmn h 79 Forrest
 " Fred B wks Goodyear h 1222 Packard dr
 " Harry wks Goodrich h 118 Jewett
 " J Emmett [Mary J] traffic dept Robinson C P Co
 h 473 Spicer
 " J Lemuel h 1730 Woods rd
 " John M [Agnes T] slsmn Ak P Milk Co h 1124
 Bristol ter
 " John R [Nellie] lab h 878 Grant
 " Joseph B [Mana E] shtmtlwr h 868 Baird
 " Mrs Katie E h 1222 Packard dr
 " Kenneth M h 863 Baird
 " Leo F student h 863 Baird
 " Lucilla h 1222 Packard dr
 " Margaret C student h 2041 Cook (C F)
 " Mary h 57 W Thornton
 " Mary H h 1730 Woods rd
 " Mildred M bkpr Palmer Match Co h 2058 13th S W
 " Mrs Nina B h 159 S Portage path
 " Roma F [Elsie M] kro etc 2064 12th S W h 2058
 13th S W
 " Sharon E student h 868 Baird
 " Sherman V [Della I] wks Goodrich h 1019 Peck-
 ham
 " Thelma A student h 442 Livingston
 " Thos A h 159 S Portage path
 " Vera M h 2041 Cook (C F)
 " Vincent W [Mary C] wks Goodrich h 2041 Cook
 (C F)
 " Wm wks Trump Bros R Co r 358 Perkins
 " Wm F [Mary] with Times-Press r 441 S Maple
 McMullin Edward W [Marie A] driver McCauslen F
 Co h 380 Worron
 " James O [Marion H] clk Goodyear h 580 Willd-
 wood ave
 " Robt J h 2352 12th S W
 " Sterling P [Ethel S] wks Times-Press h 337 Union
 place
 " Wm C [Nellie M] policeman Goodyear h 1080 Ar-
 lington pl
 McMunn Earl E [Virginia] dentist 512 Everett Bldg
 h 303 E York
 " Philip W [Henrietta A] mach h 948 Oakland ave
 " Willis [Dolores] welder h 287 W Exchange
 McMurchy Geo B clk Great Eastern B R r 3 Good-
 year blvd
 McMurray D Jack student h 619 1/2 Johnston
 " Donald J [Ruth M] pressman Beacon Journal h
 619 1/2 Johnston
 " Francis [Betty] h 294 W Cedar
 " Frank L [Glady] wks Goodrich h 1899 15th S W
 " Hubert wks Goodyear r 762 E Exchange
 " Jean E student h 619 1/2 Johnston
 " Mrs Laura (wid James C) h 332 Beaver
 " Lester C [Alta E] confr 795 S Arlington h same
 " Mrs Mary A (wid Patrick F) h 176 Harcourt dr
 " Max [Elizabeth] engr h 16 Rhodes ave

INDUSTRIAL MORTGAGE CO. AUTO LOANS

711 FIRST-CENTRAL TRUST BLDG. BL-4138 L. B. BOLDEN, Mgr.

1078

BURCH DIRECTORY CO'S

McNAB

McNAB ALLEN J [Lucille R] mgr Standard Sanitary Mfg Co h 1728 11th (C F)
 " Frank M [Rose A] steam shovel opr h 1163 Lexington ave
 " Marjorie J student h 1728 11th (C F)
 " Robt [Woodie] wks Goodyear r 1280 Pond View
 McNabb Forrest student h 137 Thorndale ave (Stow)
 " Leona D student h 448 Stow ave (C F)
 " Robt N [Lucetta] clk A & P F Co h 137 Thorndale ave (Stow)
 " S Clinton [Rosie] wks Purity Bakeries Corp r 202 W South
 " Saml E wks Goodyear r 788 Grant
 " Wm B [Olga I] h 448 Stow ave (C F)
 McNabb Geo student r 38 S Adams
 McNair ~~See also~~ MacNair
 " Carl L [Eather I] wks Goodrich h 2059 8th (C F)
 " Geo W [Emma] h 324 W Long
 " Lonnie [Annie] h 814 1/2 Rhodes ave
 McNally Chas A [Mary A] yd mstr Penna R R h 714 Chitty ave
 " Thos G [Elizabeth A] agt Equitable L A Society h 211 Morrison ave (C F)
 " Wm h 458 Philomena pl
 " Wilmer E student h 211 Morrison ave (C F)
 McNamara John C [Winifred M] h 174 N Arlington
 " Thos W [Caroline N] wks Goodyear h 657 Carroll
 McNamee James [Anna] h 2555 Grant ave (C F)
 " Mahion r 13 E Buchtel C
 " Mrs May C (wid Michael C) h 278 Crosby
 " Raymond W [Edith L] instr h 2209 9th S W
 McNary C Earl [Harriet I] wks Goodyear r 44 Ames court
 " Clyde L h 461 Pearl
 " Joseph [Evelyn] h 461 Pearl
 " Theron [Adeline L] slsmn Portage Buick Co h 14 Stewart way
 McNASBY OYSTER & FISH CO (W J McNasby) shuckers packers and shippers of Famous Pearl Brand Oysters also fish sea foods, poultry and eggs 505 W Exchange Phone JE-6183
 McNASBY SEA FOOD MARKET (W J McNasby) oysters fish crabs poultry eggs, etc 505 W Exchange Phone JE-6183
 McNASBY WM J [Pearl M] (McNasby Oyster & Fish Co) (McNasby Sea Food Market) h 227 Rhodes ave Phone JE-3334
 McNatt Nthn F [Margaret] cashr A C & Y Ry h 359 1/2 Talbot ave
 McNaughton Bessie student City Hosp h 39 Arch
 " Fred [Nettie V] h 381 E Market
 " Mrs Lena L (wid James) h 72 Kirkwood ave
 McNaull Mont W [Myrtle] with Gen T & R Co h 115 Elmdale ave
 McNea Catherine wks Goodrich h 101 E Brookside av
 " Margaret wks Firestone h 101 E Brookside ave
 McNeal Chas E [Harriet M] electn h 220 Myrtle pl
 " Claude [Sarah] r 87 Lods
 " Eva wks Firestone r 1589 Moore
 " Geo rubwkr h 1463 Holly ave
 " Geo A clk Ohio Edison Co h 220 Myrtle pl
 " Henry C wks Goodrich h 770 LaFollette
 " John wks Penna R R r 235 James
 " Madeline elev opr StThomas Hosp h 2309 21st S W
 " Mrs Mary (wid John) h 1199 7th ave
 " Russell h 770 LaFollette
 " Saml F [Ariel F] h rear 748 Grant
 " W Frederick wks Goodrich h 770 LaFollette
 " Wm clk r 745 King
 McNear Clarence r 26 Lods
 McNeely Dallas E [Mildred] wks Goodyear h 708 King
 " Elvah E [Jennie H] acct h 1044 Mangold
 " Jesse R [Annie G] wks Goodyear h 161 Halstead
 McNeese Mrs Caledonia h 365 Weeks
 McNeill Arthur H student h 1074 Sutherland ave
 " Carl A h 575 Dorchester rd
 " Catherine M h 2154 16th S W
 McNEIL CECIL C [Marjorie M] mgr Permanent Agency and vice pres Permanent Savings & Loan Co h 1059 W Exchange Phone UN-1630
 " Clayton N [Marion E] wks Firestone h 2145 13th S W
 " Crawford G wks Goodyear r 538 Brittain rd
 " Donald M N h 72 Everett ave
 " Ernest C [Lulu B] millwright h 1074 Sutherland
 " Ernestine tchr h 627 W Market
 " Genova E student h 317 W Miller ave
 " Harry T [Ova] painter h 2154 16th S W
 " Helen G student h 1074 Sutherland ave
 " Jack h 2154 16th S W
 " Mrs Jennie L (wid Wm A) h 72 Everett ave

McNEIL

" John h 32 1/2 S Case ave
 " John [Marion M] wks Goodyear h 83 Grand ave
 " John J h 2148 16th S W
 " Joseph C [Jessie] wks Goodyear h 246 Kingston pl
 " Leon L clk B & O R R h 670 Schiller ave
 " Mrs Lizzie M (wid Merton H) h 670 Schiller ave
 " Machine & Engineering Co J B Campbell pres.
 W W McIntosh vice pres C W Berry sec and treas, machine shop 96 E Crosier
 " Mildred H, office clk THE M O'NEIL CO r 202 Crosby
 " Robt student h H E Matteson Wolcott rd
 " Robt M student h 317 W Miller ave
 " Robt T [Cora E] wks Beacon Journal r 544 Sherman
 " Ruth F student h 2154 16th S W
 " Wm [Margaret A] wks Goodyear h 844 Crouse
 McNeill Opal h 155 S Portage path
 McNeilly Chas E [Margaret E] wks Goodyear h 2321 27th S W
 McNellis Francis H electn h 295 Cleveland
 " Frank T [Martha] wks Goodyear h 295 Cleveland
 " James E h 295 Cleveland
 McNemar Joseph V [Pauline D] wks Goodyear h 1889 Tonawanda ave
 McNerney John J [Lullie B] fireman h 858 Bulger
 McNesw Henry C [Ida L] h 787 Ravenswood
 McNichols Margaret clk h 2542 Ogden ave
 " Robt A [Marie E] formn Ak Trans Co h 661 Brown
 McNickle Dewey [Madge E] slsmn h 49 Jeannette av
 " Howard O [Ida] wks Goodrich h 2141 13th S W
 McNulty Anthony J mach h 1172 5th ave
 " Eleanor wks Goodyear h 440 Morning View ave
 " Robt D bkpr h 136 Frances ave
 " Wm J rubwkr h 1172 5th ave
 McPartland Evelyn M teller O B Tel Co h 189 Spicer
 " Geo A [Mary E] slsmn h 189 Spicer
 " Gerald A h 189 Spicer
 McPeake Ralph with Goodrich h 715 W Market
 " Ruth S tchr h 715 W Market
 McPeck John K abstr Bankers G T & T Co r Y M C A
 McPeck Mrs Alice A (wid Wm A) h 230 W Center
 " Burton K [Sophia M] wks Goodyear h 1945 13th (C F)
 " Clyde dr H'E Kepler Coal Co h 1017 Nathan
 " Clyde O student h 550 Hazel pl
 " David H wks Firestone h 1347 Killingly
 " Mrs Ethel E h 550 Hazel pl
 " Mrs Fannie E (wid Geo F) h 443 Canton rd
 " Harry r 34 S Prospect
 " Lowell D [Elizabeth A] wks B & O R R h 708 Hazel
 " Mrs Marie h 1017 Nathan
 McPerry Theda G student h 528 E Archwood ave
 McPhail Dugald [Rhoda] wks Firestone h 1128 McKinley ave
 McPherran Alton [Marie S] custodian h 679 Brown
 " Ira M [Bertha A] custodian Portage Path School h 718 Crosby
 " Jennie student, h 679 Brown
 " Malcolm V student h 718 Crosby
 McPherson Andrew K [Diana] auto serv sta 1344 W Waterloo rd h 481 Ohio
 " Carlton T gro 335 Hudson rd (Stow) h same
 " Chas G h 384 Beth
 " Mrs Cindie h 301 W Chestnut
 " Elizabeth J student h 66 Byers ave
 " Mrs Emma J h 335 Hudson rd (Stow)
 " Floyd E painter h 301 W Chestnut
 " Gardner B [Hattie] wks Goodrich h 1269 East av
 " Geo R [Odessa B] heating engr h 66 Byers ave
 " Mrs Grace cashr Ak Dry G Co h 312 Fernwood dr
 " Harold A clk A K McPherson h 481 Ohio
 " J Beverly [Clara A] with Goodrich h 1727 10th (C F)
 " James H [Elizabeth M] brklyr h 698 Lucille ave
 " James H jr [Ruby A] h 330 E York
 " Jesse A (Mack Coal Co) h 146 Conger ave
 " John Burton student h 481 Ohio
 " John L [Oliver B] telegrapher Penna R R h 2205 4th ct (C F)
 " Mrs Julia C (wid John) h 1352 Marcy
 " Margaret L h 481 Ohio
 " Neal A [Buress M] wks Goodrich h 1273 Sweitzer
 " Paul C [Margaret S] with Seiberling R Co h 745 Ecton rd
 " Ralph W [Hazel E] mach h 1736 17th (C F)
 " Robt A [Cecilia C] truck dr h 47 E Cedar
 " Roy D [Johnnie B] wks Buxbaum Co h 1258 Chandler ave

THE HENRY COAL & ICE CO. Mfrs. and Dealers
 53 WOOSTER ROAD NORTH (BARBERTON) in CRYSTAL ICE

YOUR NEWSPAPER Akron Beacon Journal Jefferson 6161

AKRON 1933 CITY DIRECTORY

1079

McPHERSON

"Thos O [Mildred] wks Goodyear h 1269 East ave
 McPherson Edward J credit mgr Magliones Inc 315 S Main
 McPhillamy Albert B [Ilda M] adjuster Naef & McIntosh h 176 N Portage path
 McPhillen Mrs Violetta I (wid Edward C) h 2269 10th S W
 McPhillien Mrs Helen V (wid Henry) h 754 Edgewood
 McQuade Frances clk Peoples S Drug No 69 r 65 W Thornton
 "John H [Mary C] (Phoenix Hotel) h 3 Goodyear blvd
 McQuaid Catherine L h 882 Keeney
 "Edward [Lillian P] rigger F W Madden h 882 Keeney
 "Edward S auto mech h 882 Keeney
 "Esther M student h 1116 McIntosh ave
 "Glenn H [Alfretta] wks Central Garage Co h 2449 Conrad ave
 "Glenn H Jr student h 2449 Conrad ave
 "Sherman C [M Gracel] slsmn Ak P Milk Co h 1116 McIntosh ave
 McQuain Frank D wks Goodyear h 1109 Howe ave (C F)
 "Gordon student h 1109 Howe ave (C F)
 "Harley student h 1109 Howe ave (C F)
 "Kirk A [Clara L] formn Kurtz Lumber Co h 1003 Concord ave
 "Okey W [Fannie] wks Goodyear h 175 Pioneer
 "Mrs Rachel S (wid Geo J) h 1327 Herberich ave
 McQueen Claud W [Irene] wks Goodyear h 645 Moon
 "Loren A [M Louise] trade sts mgr Gen T & R Co h 320 Hampshire rd
 "Rev M Wayne [Caroline] pastor North Hill M E Church h 745 Blaine ave
 McQueeney Catherine M (McQueeney & Son) (McQueeney Tennis Courts) h 682 McQueeney ave
 "Edward C [Margaret A] (McQueeney & Son), sec and treas Catholic Service League h 706 McQueeney ave
 "Mrs Frances M (wid Martin P) h 479 Crouse
 "Frank A [Lillian M] wks Gen T & R Co h 19 W Mildred ave
 McQueeney & Son (E C and Catherine M McQueeney) real est 682 McQueeney ave
 "Tennis Court (Catherine M McQueeney) 682 McQueeney ave
 McQuerry Wm W [Clarice M] pipeftr h 158 King dr
 McQuite Fanny M tchr h 91 E Tailmadge ave
 McQuisgan Ethel M h 768 Upson
 "Genevieve M pur agt h 768 Upson
 "Jennie hskpr 412 Palmetto ave
 "Mary C student h 768 Upson
 "Wm J [Mary C] mach Robinson C P Co h 768 Upson
 McQuilken James A [Louise P] wks Goodrich r 46 Ido ave
 McQuilkin James S [Delta M] wks Goodrich h 950 Raymond
 "Joseph G [Anna A] wks Goodyear h 2369 Congo
 "Mildred tchr r 1155 N Howard
 "Viva M h 950 Raymond
 McQuillan Chas J wks Anaconda Z O Dept h 967 Davis
 "Leo I [Virginia] wks Anaconda Z O Dept h 967 Davis
 "Raymond h 967 Davis
 "Virginia h 967 Davis
 McQuillen Mary C nurse h 248 Rhodes ave
 "Thos P r 212 Crosby
 McQuistion Alice E clk Industrial M Co h Barberton O R D 1
 McQuiston Sylvia G stenog Herberich-H-H Co h Barberton O R D 3
 McQuown Mrs Hazel (wid Thos) wks Firestone h 1240 Wilbur ave
 "Wm W student h 1240 Wilbur ave
McRAE CALVIN B [Berdelle E] attorney at law with Musser Kimber & Huffman 603-511 Flatiron Bldg Phone BL-9169 h 415 Noble ave Phone FR-0503
 "Joseph C [Mary O] wks Firestone Farms h 845 Stadelman ave
 McRee C Eukens [Margaretta E] clk Peoples S Drug No 70 h 277 W Exchange
 "Margaret clk Peoples S Drug h 282 Pioneer
 "Wm C [Dorothy A] h 646 Crosby
 McReynolds Claude [Martha] lab h 188 Federal
 "Elizabeth T student h 955 Dan
 "Peter C [Florence B] clk Kroger G & B Co h 955 Dan

McREYNOLDS

"Wm D [Marion] bell capt Portage Hotel h rear 521 Cuyahoga
 McRoberts J Emerson [Ruth E] wks Goodyear h 707 Allyn
 McRobie Geo D [Claudie J] slsmn H E Kepler Coal Co h 470 Inman
 "Martin B h 1170 Collinwood ave
 "Martin L wks Goodyear h 1170 Collinwood ave
 "Virginia D h 1170 Collinwood ave
 McShaffer Betty J student h 479 Woodland ave
 "Mrs Myrtle J clk h 479 Woodland ave
 McShaffrey Alice M student h 1062 W Market
 "Edward W student h 65 MtView ave
 "Joseph E [Anna D] mach Goodrich h 63 N Adams
 "Mrs Louise wks Goodyear h 800 Columbia ave
 "Mary C nurse h 269 W Chestnut
 "Mary E tchr h 63 N Adams
 "Nan wks 711 N Portage path
 "Nellie M clk Goodyear h 393 Grand ave
 "Regina A h 1062 W Market
 "Rita R h 1062 W Market
 "Robt J wks Goodyear h 63 N Adams
 "Mrs Rose C (wid Thos E) pres and treas T E McShaffrey Construction Co h 1062 W Market
 "Ruth M student h 65 MtView ave
 "Sarah J h 393 Grand ave
 "T E Construction Co Mrs Rose C McShaffrey pres and treas T J Boylan sec 171 S Forge
 "Wm V [Loretta L] contr sewer bldg 65 MtView ave h same
 McShane James wks Gen T & R Co r 753 Elma
 "Joseph B [Ora L] h 106 Kent
 "Mrs Mollie drsmkr h 820 Thayer
 McSherry Connie stenog Butler-Amer Agcy Co h 553 Vine Kent O
 McSillarow Mrs Mary L (wid Wm) h 84 Briner ave
 McStay Joseph J [Mary C] wks Goodrich h 2050 24th (C F)
 McSwain Mrs Mary E (wid Marcus) h 2543 Front (C F)
 "Mrs Rebecca h 64 Lods
 McSwooney C Edward [Hermine] pres and treas Fair-lawn Riding Club h n s W Market
 McTaggart Bros Inc W C McTaggart pres Thos McTaggart sec ard treas contrs bldrs 61 Harcourt dr
 "Thos [Helen T] sec and treas McTaggart Bros Inc h 838 Orlando ave
 "Wm C [Henrietta D] pres McTaggart Bros Inc h 61 Harcourt dr
 McTammany Doris R student h 765 Ridgecrest rd
 "John J [Lucretia N] tailor 201 Ohio Bldg h 870 Mercer ave
 "John M student h 870 Mercer ave
 "Mrs Mary A (wid Alexander) h 530 Storer ave
 "Mildred student h 870 Mercer ave
 "Robt [Gertrude M] with Goodrich h 765 Ridgecrest rd
 McTyeire Carolyn wks 62 Lorena dr
 "Mattie h 174 E North
 McVan Ethel C clk h 1810 Ford ave
 "Helen G h 1810 Ford ave
 "Joseph P [Martha I] engr Goodyear h 1674 Ottawa
 "Michael L [Vivian R] wks Goodrich h 274 Crosby
 "Wm H [Claire A] trainmstr A C & Y Ry h 1810 Ford ave
 McVay A Edwin trucking r 353 Mission dr
 "Edgile A [Merle O] wks Goodrich h 2330 16th S W
 "Fred W [Grace G] wks Goodyear h 232 Pioneer
 "Harry D [Leafa S] wks Goodrich h 1169 Caroline court
McVAY HERSCHEL E [Frances J] pres Collins Drug Co h 2022 21st (C F), Phone WA-7932
 McVean Etta prin Spicer School r 64 N Prospect
 McVey Clarence [Una] wks Firestone r 104 Russell
 "Dama M student h 103 Brighton dr
 "Delbert P [L Juanita] wks Goodyear h 2001 Sackett ave (C F)
 "James W [Blanche L] wks Horning Lbr Co h 776 Home ave
 "John C rubwkr h 2323 10th S W
 "Wayne H rubwkr h 2323 10th S W
 McVicker David J rubwkr h 751 Harrison ave
 "John [Barbara G] wks Firestone h 751 Harrison
 "Mary J clk Firestone h 751 Harrison ave
 McVicker Chas F [Edna L] wks Goodyear h 1311 E Archwood ave
 "Homer E [Nora] h 32 1/2 S Case ave
 "Kenneth r 240 Pioneer
 "Margaret R h 1811 2d (C F)

CITY BAKING CO. Quality Bakers, Service and Prices
PHONE HE-3126 Unexcelled. 5 Retail Stores

PEOPLES SERVICE DRUG STORES, Inc.

ALL OVER TOWN—TO SERVE YOU BETTER AND SAVE YOU MORE

1080

BURCH DIRECTORY CO'S.

McVICKER

" Michael J [Elizabeth E] painter 764 Harrison ave h same
 " Mrs Rebecca r 240 Pioneer
 McWade Edgar W [Mary E] slsmn h 199 Berman
 McWain James student h 773 Brook
 " James [Hopie] wks J Knapp S Fdry h 773 Brook
 " Lucille h 1231 Andrus
 " Matti h 1231 Andrus
 " Peter [Lillie B] wks J Knapp Sons F Co h 1231 Andrus
 McWethy Geo E [Nelle E] slsmn h 1017 Harrison av
 McWherter Lorene wks Firestone h 247 Ira ave
 " Travis C [Reba M] wks Goodyear h 440 Cole ave
 McWhorter Aura J student h 564 Dorchester rd
 " Chas J h 564 Dorchester rd
 " Chas M [May] slsmn h 564 Dorchester rd
 " Fay J h 915 E Kent rd (Stow)
 " Mrs Floy h 915 E Kent rd (Stow)
 " Victor F carp h 853 W Wilbeth rd
 " Wm L confr 384 Brown h 1341 same
 " Wm M [Ruth A] carp h 853 W Wilbeth rd
 McWilliams Arthur C clk Goodyear h 1670 Merilline ave (C F)
 " Clarence W [Ruth A] wks Mohawk R Co h 1670 Merilline ave (C F)
 " Geo W [Jennie M] h 23 Charlotte
 " John W [Marcella L] wks Goodrich h 205 Hugill court
 " Ralph J [Rose A] wks Goodyear h 639 Dorothy
 " Troy R clk E O Gas Co r 284 Crosby
 Meacham Carl J [Olive] wks Goodyear h 1122 1st
 " Chas J [Marjorie M] slsmn Hdw & S Co h 36 Vesper
 " Clarence H agt John Hancock M L I Co h Barber-ton O
 " Harry W [Margaret L] auto serv sta 1525 Home ave h same
 " Mabel P pur agt National B B & S Co r 20 Fir Hill
 " Mildred L student h 36 Vesper
 " Roy A clk h 1525 Home ave
 Mead Arthur [Ruth] h 997 W Bowery
 " Arthur C [Hazel] wks Goodrich h rear 190 W South
 " Melvin R [Kathleen M] with Firestone h 1940 Braewick dr
 " Warren C [Anna] floor finisher r 1734 Ford ave
 Meade Dorothy F abstr Summit T & A Co h 37 Cambridge
 " Mrs Esther M (wid Geo G) h 37 Cambridge
 " Geo D [Almeda L] truck dr h 480 Flora ave
 " Geo G [Catherine J] wks Goodyear h 1948 Tona-wanda ave
 " Gerald G h 480 Flora ave
 " John clk Gen T & R Co r 153 Marvin ave
MEADE ROY B [Ethel I] (Meade & Weygandt) pres Summit Title & Abstract Co h 2377 E Market Phone BL-7768
MEADE & WEYGANDT (Roy B Meade Vernon F Weygandt) attorneys at law 404-408 Flatiron Bldg Phone PR-3181
 Meador Howard D [Helen A] wks Quaker O Co h 450 Center ave (C F)
 Meadowlark Markets Co A J Elsenzimmer mgr meats 55 E Market and Acme Stores
 Meadows Carl E wks Firestone h 2236 6th S W
 " Clyde C [Clara E] wks Goodyear h 1516 Norton
 " Colonel r 335 Scott ave
 " Horace E [Helen S] carp h 2236 6th S W
 " J R & Sons (J R J R Jr and R McM) gro etc 74 Bittman
 " James B student h 2236 6th S W
 " James R [Henrietta S] (J R Meadows & Sons) h 27 Bittman
 " James R Jr (J R Meadows & Sons) h 27 Bittman
 " Jephtha W [Alice] carp h 431 W Waterloo rd
 " Louis D [William E] wks Gen T & R Co h 76 Brittain rd
 " Mrs Mary E (wid Jacob H) h 1163 3d ave
 " Orville E [Dollie] wks Firestone h 945 Nathan
 " Paul [Lillian] h 1052 Bellows
 " Pauline S clk **THE M O'NEIL CO** h 1046 Mt Vernon ave
 " Raleigh W h 431 W Waterloo rd
 " Rodger McM (J R Meadows & Sons) h 27 Bittman
 " Mrs Rose h 322 Campbell
 " Ross wks Mohawk R Co h 166 Brittain rd
 " V Lucile student h 431 W Waterloo rd
 " Wm M [Eva] wks Firestone h 952 Peerless ave
 " Woodford J [Rowena D] wks Goodyear h 532 Lindell
 " Woodford J Jr student h 532 Lindell

MEADOWS

" Woodrow ball player h 2236 6th S W
 Meager Chas S Jr [Maud] wks Goodyear h 670 Fultz
 " Cletos M student h 670 Fultz
 Meagher James E [Helen B] h 977 Victory
 " Joseph C slsmn h 837 Ruth ave
 " Laurretta C h 837 Ruth ave
 " Mrs Margaret A (wid John) h 837 Ruth ave
 " Margaret H h 837 Ruth ave
 " Mary E wks **THE M O'NEIL CO** h 850 Oberlin
 Mealey Chas W wks Goodrich h 305 W Market
 " Grant E [Catherine] h 2460 Willis ave (C F)
 " Mrs Luella (wid Fred) h 517 Glendora ave
 " Madeline F wks Saalfeld P Co h 1660 Preston av
 " Mavel student h 806 Curtis ave (C F)
 Mealy Chas F [Rose F] mach Goodyear h 1404 Grant ave (C F)
 " Dean R student h 1404 Grant ave (C F)
 " Donald C h 1404 Grant ave (C F)
 " Geo A [Sarah E] with Goodrich h 159 Dodge ave
 " Gerald F mach Goodyear h 1404 Grant ave (C F)
 " Harold G tchr h 159 Dodge ave
 " Helen h 525 Royal ave
 " John G [Oma] electn Goodyear h 525 Royal ave
 " Mrs Mary wks 453 Kathron ave (C F)
 " Mary E student h 525 Royal ave
 " Wesley J [Geneva] wks Goodyear h 2327 3d (C F)
 Means Arthur M [Helen M] lineman Ohio Edison Co h 2722 3d (C F)
 " B Kelly slsmn Sun Oil Co h 1295 W Waterloo rd
 " Cashin [Carrie] wks Firestone h 304 Carroll
 " Mrs Clatsy O (wid Walter K) h 792 Work dr
 " Curtis N [Mabel B] wks Goodyear, h 1195 Harpster
 " Edna L h 1720 Malasia rd
 " Emily S h 421 Woodland ave
 " Ernest E [Nettie K] mach h 1720 Malasia rd
 " Eston with Goodrich Silvertown r 856 E Croster
 " Gilbert C [Isabel D] wks Bd of Education h 913 Nome ave
 " Jack [Betty] chauf G W Memmer h 379 S Portage path
 " James R [Maymel] lab h 95 Kent pl
 " Margaret K h 421 Woodland ave
 " Paul B [Kathryn W] slsmn Firestone h 123 N Portage path
 " Raymond R [Elizabeth] policeman h 1418 Brown
 " Silas W [Iva B] clk Acme No 69 h 370 Mission dr
 " Wm h 1295 W Waterloo rd
 " Wm A [Rosaling S] with Goodrich h 421 Wood-land ave
 Mearig J Fred [Mary M] tchr h 172 Melbourne ave
 Mears Alfred clk h 643 Rhodes ave
 " Chas A [Hilah F] wks Goodrich h 786 Wooster av
 " Mrs Elizabeth (wid Alfred) h 643 Rhodes ave
 " Evelyn clk h 643 Rhodes ave
 " Harry B [Jessie M] gro 835 Harrison ave h same
 " Kenneth [Olga] truck dr r 365 W Cedar
 " Melville W [Emma A] wks Goodyear h 912 Hard-esty blvd
 " Vincent L [Josephine] vice pres Advance Rubber Co h 2336 Iota ave (C F)
 Measner Wm H [Nellie M] wks Beacon Journal h 707 Sackett ave (C F)
 Meaux Sherman L [Ruby E] wks Firestone h 599 Baird
 Mecca Hotel (Mrs Madeline Underwood) 78 Furnace
MECHANICAL MOLD & MACHINE CO The A I Kittinger pres F J Pfeiffer vice pres G C Koch sec H A Thum treas 946-982 S High Phones FR-2175 and 2176
 " Specialty Co (E H Leffer) machine shop 568 Sher-man
 Mechlin Marie M clk O B Tel Co h 1666 13th (C F)
 Mechling Mrs Agnes B (wid John H) h 247 W Long
 " H Otis [Helen V] trucking h 266 W Long
 " Laura M bkpr First-Central T Co h 247 W Long
 " Roy I truck dr h 247 W Long
 Meck Milton H [Dorothy M] with Goodyear h 2449 4th (C F)
 Meckey Wm. [Juha] wks Ak Rye Bread Co. h 1077 Coventry
 Meckler Frank J h 764 Coburn
 " Joseph G [Anna M] wks Goodrich h 764 Coburn
 " Joseph I [Thelma] electn h 641 W. Bowery
 " Margaret E h 764 Coburn
 " Stephen J wks Goodrich h 764 Coburn
 Medano Jennie clk J Casamento h 180 Cross
 Medcraft Howard D [Florence L] wks Goodrich h 183 Munroe Falls rd (Stow)
 Meddles G Wesley student h 522 Talbot ave
 " Glen L [Elva B] truck dr h 334 Palm ave
 " Lawrence D truck dr h 334 Palm ave

THE AKRON MORRIS PLAN BANK We Have Served and Helped Hundreds of Akronites

A STATE BANK

AKRON 1933 CITY DIRECTORY

1081

MEDDIES

" Russell S [Grace] slsmn Peoples D Co h 622 Talbot ave
Meder Dorothy L student h 1173 Mercer ave
" Paul P [Ruth M] furrier **THE A POLSKY CO** h 1173 Mercer ave
Medford Bldg 25 N Main
MEDFORD COMMUNITY OFFICES, E G Mansfield mgr 21-27 N Main Phone JE-7815
" Jack E slsmn h 543 S Sunset View dr
" Mrs Olive K (wid Harold D) h 543 S Sunset View drive
MEDFORD SANITARY MARKET, E G Mansfield mgr 21-27 N Main, Phone JE-7815
Medical Bureau of Akron Inc J A McGhee director 707 Akron S & L Bldg
Medwed Marcus [Mildred] barber 160 N Case ave h 305 N Martha ave
Medweff A Earl student h 1856 9th (C F)
" Donald E driver Davis L & C Co h 1856 9th (C F)
" Doris D student h 1856 9th (C F)
" Richard T h 1856 9th (C F)
" Robt A [Evelyn I] dr Davis Ldry & C Co h 1332 Sackett (C F)
" Robt M [Anna L] h 2240 4th (C F)
" Wilbur F h 1856 9th (C F)
" Wm T h 1332 Sackett ave (C F)
" Wm T [Elsie L] mldr Wise F Co h 1856 9th (C F)
Medley Alonzo B [Ava G] mach h 1046 Florida ave
" Ambrose G [Dawn G] barber 89 W Exchange h 997 Johnston
" Elias F [H Margaret] h 1209 Kenmore blvd
" Mrs Flora wks Goodyear h 1401 E Market
" Richard W [Corra A] wks Firestone h 762 Edgewood ave
" Mrs Tillie bkpr Domestic Coke Co h 549 E Glenwood ave
Medlick Mrs Anna h 1837 Marks ave
" Mary h 1841 Marks ave
" Michael [Catherine] wks Goodyear h 1841 Marks
" Michael jr h 1841 Marks ave
Medlin Corinne N student h rear 385 Spalding
" Davis R h rear 385 Spalding
" Geo E [Laura] contr bldr 206 Clemmer ave h same
" Mrs Lillian O (wid Ralph) h rear 385 Spalding
" Thora J asst Ak Pub Library h 206 Clemmer ave
Medlock Wm wks Goodyear h 107 Kent
Medrick Michael M [Anna A] clk h 1837 Marks ave
Medved Jacob lab r 1176 Marcy
Medvedeff Nicholas S [Susan] engr h 1421 E Archwood ave
Medvin Hyman [Bessie] (Medvinsky Waste Paper Co) h 187 N Portage path
" Jacob h 187 N Portage path
" Jeannette h 187 N Portage path
" Lewis student h 187 N Portage path
Medvinsky Waste Paper Co (H Medvin) 260 S Forge
Mee Mrs Gertrude r 561 Thelma ave
" Wm [Eunice F] auto serv sta 1642 E Market h 1585 Englewood ave
Meech Clyde M clk Goodyear h 473 E South
" Donald E clk Goodrich h 84 S Martha ave
" Mrs Ella M (wid Allan G) h 500 E South
" Gerald h 473 E South
" Howard C [Frances] clk A C & Y Ry h 768 Bertha ave
" John E [Ella] potter r 102 E Market
" Mrs Mabel M clk Co Auditor h 84 S Martha ave
" Wilbur student h 473 E South
Meek Albert C h 240 E Tallmadge ave
" Earl G slsmn Federal P & T Co h 33 S Maple
" Friend O [M Ilo] gro 2042 16th S W h same
" Henry G [Ella A] phys 378 S Maple h 402 Grand ave
Meeker Albert S [Lena L] with Hammel B Univ h 25 Mull ave
" Alice D student h 25 Mull ave
" Chas A slsmn h 216 Myrtle pl
" Geo G [Jennie D] carp h 795 Beatrice dr
" Harry wks Com P & L Co h 1225 Carey ave
" Mrs Ida M (wid J Edgar) h 886 Wyoming ave
" James W [Iola] slsmn h 565 Marview ave
" Mrs Josephine C (wid James W) h 216 Myrtle pl
" Lawrence J [Loretta C] clk Ohio I Co h 1181 Weiser ave
" Leona G clk h 375 Kathryn pl
" Marvin [Catherine A] gro 76 W Thornton h-Dover rd (S L V)
" Mrs Pansy A r 2210 6th S W
" Ray D [Pansy F] rubwkr h 2420 7th S W
" Robt O [Iva V] wks Ohio I Co h 2267 11th S W
" Mrs Sophie T h 1225 Carey ave

MEEKER

" Zella L student h 25 Mull ave
Meekins B Wayne [Catherine S] wks Goodrich h 1124 Belleflower rd
" Ivan R [Margaret J] wks Firestone h 124 W Crosier
" Leo student h 124 W Crosier
" Ray [Madelyne] wks Goodrich h 898 Haynes
" Wesley R [Mildred R] elect h 1843 Carlyon rd
" Wm C rubwkr h 1009 Victory
" Wm C [Ida A] wks Firestone h 566 Sharon
Meeks Frances M student h 371 Grant
" Julian [E Louise] car inspr B & O R R h 1739 13th (C F)
" Saml [Ethel] lab h 222 E Crosier
" Saml A [Anna A] slsmn h 2523 27th S W
" Virginia D waitress D G Johnston h 567 Bertha
" Wm [Lillian M] h 371 Grant
Meena Leo [Rose] rubwkr h 1334 California ave
Meeres Carl L [Sylvia O] wks Goodyear h 589 Sumatra ave
Meese Abraham L [Theresa A] cabtmkr h 734 Excelsior ave
" Alfred H student h 729 Lucile ave
" Mrs Anna B (wid Wm) h 445 E Buchtel ave
MEESE O FRANK [R Alice] with Mutual Benefit Life Insurance Co of Newark N J 1806 First-Central Trust Bldg Phone HE-1018 h 34 Caster-ton ave Phone BL-8836 summer h Turkeyfoot Island Club Phone SH-6204
" Dan] W [Hattie M] truck dr h 1065 Ackley
" Esther E student h 1101 Dietz ave
" Frank [Charlotte A] rubwkr h 637 McKinley ave
" Frank M [Ethel P] custodian h 729 Lucile ave
" Geo M [Eva E] ins h 1101 Dietz ave
" Glenn L [Gertrude M] clk Goodyear h 307 Marguerite ave (C F)
" Mae E student City Hosp h 729 Lucile ave
" Mrs Mamie A (wid John C) h 1345 Brown
" Margaret A student h 1101 Dietz ave
" Milton C [Annie L] h 1769 Thornapple ave
MEET AND EAT AT EISINGER'S 17-19 'E Exchange
Meffert Clarence S [Alberda A] h 8 Marie ter
" Elnor h 1035 Johnston
" Glenn R [Maida A] truck dr h 1272 4th ave
" Marguerite K student h 1272 4th ave
" Violet M student h 8 Marie ter
Mega Geo h 1838 Ford ave
" John [Mary] h 1838 Ford ave
Megenhardt Otto J [Vivian] wks Goodrich h 439 Loomis ave (C F)
Megrail John F [Nora] engr Springfield L San h 1173 4th ave
Megraw Robt H [Martha] archt h 117 N Adolph ave
Megyes Lena h 430 W Bartzes
" Steve [Barbara] wks Firestone h 430 W Bartzes
" Theresa h 430 W Bartzes
Mehaffey Arlene h 52 Fir Hill
" Earl A [Agnes M] wks Goodyear h 479 Oxford av
Mehalko Paul [Pauline] wks Goodrich r 1135 Marcy
Mehen Catherine A student h 1249 Kellogg ave
" Geo T [Mary E] wks Col Salt Co h 1249 Kellogg
" Geo T jr dry clnr h 1249 Kellogg ave
" James E student h 1249 Kellogg ave
Mehigan Dennis [Julia] wks Goodyear h 65 W South
" J Howard [Agnes A] with So Ak Awning Co h 37 Merriman rd
Mehl Mrs Bertha B (wid Frank) h 1138 Joy ave
" Eugene J [Mabel L] wks Goodyear h 725 Excelsior ave
" L Brooks [Marjorie] phys Children's Hosp h 91 Wills ave
" Paul A [Elsie J] wks O B Tel Co h 900 Bieson av
Mehlenbacher Alonzo F [Adelaide] gro 468 Sherman h 304 Brown
Mehlmauer Alfred J student h 1453 Kenmore blvd
" Joseph [Ika I] mach h 1453 Kenmore blvd
" Lillian stenog h 1453 Kenmore blvd
MEHLMAUER MARGARET sec and treas Akron Travel Bureau Inc h 1453 Kenmore-blvd
Meho Joseph r 1946 2d S W
Mehok Andrew student h 678 Inman
" Anna wks Mohawk R Co h 678 Inman
" Helen A bkpr Commercial C-Co h 2356 12th S W
" John A h 2356 12th S W
" Michael [Anna] wks Goodrich h 2356 12th S W
" Pauline C student h 2356 12th S W
" Peter J [Rose E] wks Gen T & R Co h 902 Cole ave
" Stephen [Mary] h 678 Inman
" Stephen Jr [Mary] wks Mohawk R Co h 678 Inman

DIRECTORY ADVERTISERS

Are Dependable---Not "Fire Sale" Artists

1082

BURCH DIRECTORY CO'S

MEHOLICK

Meholick Agnes H wks City Hospital, h 839 Lovers lane
 " Edna C h 839 Lovers lane
 " Edward [Anna] h 839 Lovers lane
 " Edward C wks Goodrich h 839 Lovers lane
 Mehollen Nellie wks Minute Lunch r 115 S Maple
 Mehrer Mrs Minnie (wid Christ) h 195 Jewett
 Mehrle Arthur E (S & M Battery Co) h 2019 16th S-W
 " Cook r 383 Kling
 " Geo L [Olive] Int decorator 403 Doyle h same
 " Wm J [Goldie B] (Bill s Sheet Metal & Battery Shop) h 33 1/2 Christie
 " Wm L [Florence A] mgr Bill s Sheet Metal & Battery Shop h 2019 16th S W
 Meider Ada elev opr **THE M O'NEIL CO** h 22 Steese ct
 " Louis student h 22 Steese ct
 Meidinger Adam [Julia] slsmn Ak P Milk Co h 256 Berry ave
 " Leo J [Blanche M] h 896 Huron
 Meier Arthur F slsmn Poster O S Co h 380 Madison
 " Mrs Belle A (wid Christ jr) h 64 W North
 " Betty student h 1030 Graham rd (C F)
 " Carl E [Violet M] insp Firestone h 429 Stanton av
 " Chas E with Union Ptg Ink Co h 545 Roslyn ave
 " Frank meat ctr r 25 Steiner ave
 " Fred J tchr h 380 Madison ave
 " Geo E [Vergie H] wks Firestone h 1675 S Arlington
 " Mrs Grace F (wid Gustav H) h 901 N Howard
 " Helen J tchr h 901 N Howard
 " Hermann [Minnie] h 1010 Rhodes ave
 " Joseph [Josephine] chef h 972 Hereford dr
MEIER JULIUS E (May El) pres and gen mgr Union Printing Ink Co h 1030 Graham rd (C F) Phone WA-2632
 " Katherine H asst Dr U D Seidel h 545 Roslyn ave
MEIER LOUIS C [Marie C] sec and treas Union Printing Ink Co h 76 Edgerton rd Phone FR-3959
 " Margaret clk Goodrich h 380 Madison ave
 " Marie cashr Portage Hotel h 972 Hereford dr
 " Ralph M [Susie L] wks Ohio Edison Co h 1433 Redwood ave
 " Reinhold B [Freda A] mach h 961 Barbara ave
 " Ruth R tchr h 901 N Howard
 Meiers Martin wks Firestone h 529 Parkdale dr
 " Martin J clk Goodyear h 719 Bridget
 " Mrs Philippine M h 719 Bridget
 " Wm A rubwkr h 719 Bridget
 Meighen John E [Maud E] wks Goodyear h 300 Black
 " Kenneth E student h 300 Black
 " Mildred M stenog Goodyear h 300 Black
 Meihls Carl H [Florence E] pharm Rutledge Drug Co No 2 h 908 Jason ave
 Meikle Ada H stenog h 1250 N Main
 " Jean wks F A Seiberling h same
 Meiks Frank I [Olive M] slsmn Natl Biscuit Co h 547 E Exchange
 Melneka Henry r 216 Eagle
 Meinhart Carl A student h 534 Gage
MEINHART J EDWARD [Anna J] (Falls Cleaners & Dyers) h 2551 4th (C F) Phone WA-7832
MEINHART PAUL H [Cecil F] pres United Cleaners Inc propr Imperial Dry Cleaning Co h 148 Kenilworth dr, Phone UN-5738
 Meiring Edward R [Vena] clk Kroger G & B Co r 1055 Collinwood ave
 " Margaret L h 2047 17th (C F)
 Meise Kenneth H [Miriam L] electn h 53 S Walnut
 " Ord H [Edna F] meat ctr Aster Cash Mkts Co h 588 Schiller ave
 Meiser R Harold [Rosemary] wks Goodyear h 340 Sumatra ave
MEISNER KARL A [Catherine L] attorney at law 827 2d Natl Bldg Phone BL-1713 h 718 Mentor rd Phone BL-3069
 Meissinger Henry [Catherine] wks Firestone h 900 Grant
 Meixel Clarence [Marie H] wks Goodyear h 2131 6th S W
 Meixner Rose inspr **THE M O'NEIL CO** h Barberton O
 Mekeal Carl J [Alice L] formn Phila R W Co r 1468 League
 " Edward W [Marie A] h 2239 Broad blvd (C F)
 " Irene R student h 185 Hudson rd (Stow)
 " John H [Mary E] formn Ohio Edison Co h 721 Garfield
 " Mrs Lucy (wid James) h 445 Perkins
 " Mary C nurse h 947 Woodward ave

MEKEAL

" Wm F carp r 78 N Martha ave
 " Wm H [Mary A] h 679 Elma
 Mekes James (Howard Hotel) h 18 S Howard
 Mekler Ethel h 470 Lamparter
 " Helen h 470 Lamparter
 " Stephen [Mary] h 470 Lamparter
 Melagin Alex r 15 Cross
 Melander Amanda C tchr h 339 Wildwood ave
 " Harry wks Goodrich h 339 Wildwood ave
 Melanoff Elizabeth h 136 Bungalow way
 Melbourne Apartment 398 E Buchtel ave
 Melcher Albert J [Edna C] h 85 Earl ct
 " Anthony P [Catherine] h 237 N Adolph ave
 " Jewel (Powder Puff Beauty Shoppe) r 90 W South
 Melert Ivan [Lucy] wks Goodyear h 93 Kent ct
 Melesky Joseph L [Emma] wks O B Tel Co h 1641 3d (C F)
 Melflex Products Co (L E Warford) mat mfrs 158 N Portage path
 Melhorn Walter [Lillian F] electn h 551 Thelma ave
 Mell Angelo [Fannie C] wks Goodrich h 1166 Big Falls ave
 " Jesse [Nancy] h 730 Euclid ave
 " Sam'l student h 730 Euclid ave
 Mellano Vito r 42 Penfield ave
 Mellick Donald r 1640 E Market
 " John r 128 Aetna
 " Stephen student h 684 Hammel
 Melnikovich Louis h 337 Washington
 Mell Cloyd W [Anna L] slsmn h 1567 2d (C F)
MELL DONALD C [Josephine S] pres, treas and gen-mgr Fairlawn Supply & Coal Co h 2303 Chatham rd Phone UN-3439
 " Mrs Edna B (wid Tod J) h 544 Fairfield ave
 " Helen E h 1567 2d (C F)
 " Joseph W [Virginia A] agt Conn Gen L I Co h 109 Braewick dr
MELL M M CO THE, M M Mell pres and treas, D O Grove vice pres R S Cramer sec feed, seeds grain rope, twine, builders supplies, paints, coal etc, office and retail store 41-43 N Case ave, Phone BL-9175 warehouse 1067-1073 Dublin (See page 60)
MELL WARVIN M pres and treas M M Mell Co h 1180 W Exchange Phone UN-5230
 Melleaney H L clk r 361 S High
 Mellinger Albert [Julia B] h 747 Taylor ave (C F)
 " Bert H [Lillian] janitor High School h 718 School
 " Catherine h 1855 7th (C F)
 " Carl D dist supvr Albrecht Gro Co h 850 Carroll
 " Chas [Ethel] ptrnmkr h 644 Easter ave
 " Chas A [Fanny B] electn Electric P C & M R Inc h 163 Stone
 " Chas H wks City h 747 Taylor ave (C F)
 " Clyde [May] auto mech h 315 Munroe Falls ave (C F)
 " Donald L [Iella] policeman h 553 Grace ave
 " Edward G student h 325 Horton ave
 " Edward P [Ida] wks Goodyear h 380 Power
 " Etna H wood worker h 407 S Arlington
 " Mrs Flora (wid Ray) h 586 S Arlington
 " Mrs Flora M h 4 Marie ter
 " Frank R [Maud] agt Prud I Co h 2217 24th S W
 " Fred [Glennora H] wks Firestone h 84 E Maple-dale ave
 " Freeman R [Lucy] wks Twin Coach Co h 718 School ave (C F)
 " Harold F [Audrey C] clk Goodyear h 2280 10th
 " Harrv L chem Goodyear h 380 Power
 " Hershey [Hattie] wks Goodyear h 724 Roselawn
 " Mrs Ida lunch 1859 E Market h Lakemore O
 " Irvin E [Marie L] wks Goodyear h 2639 Shelburn
 " Jos, h 1654 Newberry (C F)
 " Kenneth L [Mabel A] clk Goodyear h 2522 Front (C F)
 " Leighton E [Ida M] huckster h 1401 Nome ave
 " Leonard C truck dr h 325 Horton ave
 " Lloyd L [Mary P] (City Express Stand) h 325 Horton ave
 " Lloyd T truck dr h 325 Horton ave
 " Louis J [Lillian R] wks Firestone h 1855 7th (C F)
 " Louise J h 1654 Newberry (C F)
 " M Chas h 407 S Arlington
 " Verna V student h 325 Horton ave
 " Walter D [Lillian A] clk h 315 Munroe Falls ave (C F)
 Mellon Mrs Agnes clk Federman Co h 652 Crosby
 " Chas H [Florence A] billiards 1486 Kenmore blvd h 88 Fowler ave
 " Chas H [Nora B] merchant policeman h 2627 6th (C F)

W. D. TURNER
WALL PAPER COMPANY



**WALL PAPER, PAINT, LINO-
 LEUM, WINDOW SHADES**
Akron and Barberton

MELION

" Harry J [Catherine R] h 606 E Market
 " Patrick H r 284 S Main
 " Riley W [Myrtle B] slsmn h 367 W Bartges.
Mellor Constance h 215 S Arlington
 " Donald confr 3114 S Arlington h 215 same
 " Henry [Emma] insp Goodyear h 215 S Arlington
 " Wm W [Lillian M] h 760 Damon
Melloste Geo H [Clara B] h 277 StLeger ave
 " Ross r 13 E Buchtel ave
Melnick Albert student h 374 W Exchange
 " Dave A [Mary] wks Gen T & R Co h Clearview av
 " Mike [Mary] wks Quaker O Co h 374 W Exchange
 " Stephen G h 374 W Exchange
Melnik Emil [Helen] h 105 E South
 " Frances h 105 E South
 " Walter wks Goodrich h 105 E South
 " Wm student h 105 E South
Melonas Gus student h 844 Wilmot
 " Harry student h 844 Wilmot
 " Harry [Dimitria] (International Store Fixture Co)
 h 343 Grant
 " James [Lena] restr h 844 Wilmot
Melos Joseph [Katie] wks Goodrich h 1017 Haynes
Meloy Clifford R [Elizabeth D] mach Bridgewater M
 Co h 835 Myrtle ave (CF)
 " Howard A clk Ak Std M Co h 835 Myrtle ave
 (CF)
 " Richard F h 835 Myrtle ave (CF)
 " Wm E student h 835 Myrtle ave (CF)
Melson Jay M [Loraine R] ins agt h 335 Alvin pl
Melton Chas L [Goldie M] tire repr h 1007 Pitkin av
 " Clara E clk Postoffice h 485 N Howard
 " Edward h 288 W Chestnut
 " Elsie bkpr h 485 N Howard
 " Eva toll observer O B Tel Co h 837 W Exchange
 " Garnet toll supvr O B Tel Co h 837 W Exchange
 " Grover C [Floss L] mgr Acme No 73 h 676
 Thayer
 " Hall [Ressie] wks Firestone h 1405 Marcy
 " Hubert D [Edna A] mach h 1252 Nestor ave
 " James taxi dr r 142 King dr
 " John h 288 W Chestnut
 " John H [Mattie] h 288 W Chestnut
 " John W [Velma] custodian Pythian Temple h 825
 Kenmore blvd
 " Nola r 20 W Miller ave
 " Robt W [Nannie E] wks Goodyear h 780 Upson
 " S Wilford [Della] h 485 N Howard
 " Wm H [Anna K] supvr h 260 E Voris
Meltzer Martin truck dr h 537 Euclid ave
 " Morris [Helen] (Summit Fish & O Co) h 537 Euclid
 " Sophie clk h 537 Euclid ave
Melville Basil C [Alma H] clk Goodyear h 894 Green-
 wood ave
Melvin Chas W [Nelle] slsmn h 696 Schiller ave
 " Doris E wks Firestone h 358 Jullen ave
 " Eugene enrr Ak Jewish Center h 358 Jullen ave
 " Mrs Flo wks Goodyear h 228 Kryder ave
 " Jane G student h 140 Gale
 " Marie student h 696 Schiller ave
 " Sherman A [Florence E] h 140 Gale
Memchev Helen student h 31 E Falor
 " Louis h 31 E Falor
 " Martin h 31 E Falor
 " Mrs Mileska (wid Daniel) h 31 E Falor
Meminger Frank [Josephine] wks Goodrich h 640
 Morgan ave
 " Geo E student h 640 Morgan ave
 " Marian C h 640 Morgan ave
Memmer Catherine L clk J P Steurer & Son h 248
 Power
 " Mrs Cora A (wid John A) h 172 Emmons ave
 " Dorothy M h 432 Daniels pl
 " Edith A h 432 Daniels pl
 " Eugene T h 1001 Dan
 " Francis wks Ak Mat Mfg Co h 248 Power
 " Frank E [Emma] wks Ak Mat Mfg Co h 248
 Power

MEMMER GEORGE W [Maud Day] h Rosewill

Manor s e cor W Exchange and S Portage path,
 Phone HE-0738
 " Gerald R lab h 1001 Dan
 " Harry A [Anna K], wks Beacon Journal h -172
 Emmons ave
 " Isaac D [Erna] wks Goodyear h 432 Daniels pl
 " Paul student h 248 Power
 " Ralph C wks Portage Eng Co h 1001 Dan
 " Wm [Jane] bkpr h 1001 Dan
 " Wm H [Grace E] clk Warehouse Mkt h 266 Sobul

MEMORIAL PARK CEMETERY ASSOCIATION, op-
 erated by Memorial Park Development Co Inc
 405 Ohio Bldg, Phone FR-8183

MEMORIAL

MEMORIAL PARK DEVELOPMENT CO Inc, T J
 Seibert pres L Otzen sec E S Sheck treas, de-
 velopers of Memorial Park Cemetery, city office
 405 Ohio Bldg, Phone FR-8183 cemetery Al-
 brecht ave
Menard Ernest [Mabel] wks Goodrich h 370 Pine
 " James A [Chloe J] shmtlwr h 2176 12th S W
Mencer Carl H [Jessie A] mach Goodyear h 1000
 Wyley ave
 " Jacob H [Garnett L] wks Goodyear h 966 Eva ave
 Menches Catherine A h 147 Oakdale ave
MENCHES FRANK A [Kate E] pres Liberty Oper-
 ating Co and Novelty Rubber Sales Co h 147 Oak-
 dale ave
 " Frank V with Liberty Operating Co h 147 Oak-
 dale ave
 " Harry F opr Liberty Theatre h 497 Dayton
 " Harry J [Felicia B] vice pres Novelty Rubber
 Sales Co h 497 Dayton
MENCHES LOTTIE A sec Liberty Operating Co and
 Novelty Rubber Sales Co h 705 W Market
 " Lucille F waitress h 497 Dayton
 " Paul H student h 497 Dayton
MENCHES ROBT C [Marjorie M] vice pres and gen
 mgr Liberty Operating Co h 194 Kenilworth dr
Mengel Chas student h 1800 Manchester rd
 " Eva office clk THE M O'NEIL CO h 1800 Man-
 chester rd
 " Wm [Bessie] gro 934 Owen ave and 1813 Man-
 chester rd h 1800 same
Mendell Benj [Minnie] wks Goodrich h 547 Douglas
Mendelson Anna student h 1315 Girard
 " Geo student h 1315 Girard
 " Jeannette tchr h 86 Aqueduct
 " Max h 579 Bell
 " Max [Rebecca] meats h 1315 Girard
 " Morris student h 1315 Girard
 " Morris [Theresa K] tailor 36 E Mill h 86 Aque-
 duct
 " Mrs Rachel (wid Joseph) h 579 Bell
Mendenhall Bldg 31-35 N Summit
 " Ross [Mary E] office 31 N Summit h Suffield O
 " Worley C [Josephine] h w s Hilbish ave
Mendoza Harry lunch room r 852 Brown
 " Ralph [Olivia] wks Goodrich h 322 Theodore
Menear Elza M [Lucile M] sta atdt Valvoline O Co
 h 241 Gale
Menefee John W [Belle B] rubwkr h w s Hilbish ave
 " Joseph R [Mary E] wks Killian Mfg Co h 1335
 Junior ave
 " Lucy G student h 975 Neptune ave
 " Robt E [Bertha T] wks Goodrich h 975 Neptune
 " Roy E [Louise M] truck dr h 2422 Albrecht ave
Menegay Albert J [Agnis M] slsmn Hdw & S Co h
 26 E Tallmadge ave
 " Marie C stenog Portage Paper B Co h 635 E
 Buchtel ave
Menendez Manuel [Margaret] wks Firestone h 53 E
 Emerling ave
Mengel Allen A [Albe E] carp h 2468 2d (CF)
 " Carl M [Ada R] patrnmrk h 2545 4th (CF)
 " Ruth E student h 2545 4th (CF)
Mengensdorf Mrs A Blanche h 1027 Sawyer ave
Mengerrink Lidia student r 351 N Firestone blvd
Menges John P [Minnie M] wks Goodyear h 419
 Morning View ave
 " Manetta student h 418 E Crosier
 " Wm T [Orpha O] truck dr h 418 E Crosier
Menhorn Joseph M [Susie A] opr Loew s Theatre h
 903 Greenwood ave
 " Joseph M Jr student h 903 Greenwood ave
 " Luther [Helen] r 483 E Buchtel ave
 " Wm Mc [Geraldine] electn h 952 Saxon ave
Menich Frank wks Ak P Milk Co h 705 McKinley ave
Menke Eart L [Ida C] restr 1304 S Main h 116 Kirk-
 wood ave
 " Frances A student h 116 Kirkwood ave
 " Thos [Catherine A] h 20 Ellnor ave
Menke Ernest D [Edith L] wks Goodrich h 401
 Douglas
Menken Mary E h 401 Grant
Menko Mrs Ella wks Y W C A h 362 Fuller
Mennel Barbara h 159 Storer ave
Meno Anna h 324 Eastland ave
 " Anna student h 548 Wellington ave
 " Geo [Julia] h 548 Wellington ave
 " John [Susie] wks Goodyear h 324 Eastland ave
 " Mary student h 324 Eastland ave
 " Mary student h 548 Wellington ave
Menock Chas F [Rose D] cabmkr r 191 E Thornton
Menovitch Geo [Mary] wks Goodyear h 1435 Malasia
 road

THE DAUNTLESS PLUMBING & ELECTRIC CO. 18-22 E. State St. PHONE Franklin 8109

EXCLUSIVE LIGHTING FIXTURES

1084

BURCH DIRECTORY CO'S

THE HOILES-HEDDEN CO.

REALTORS

Brokers and Home Builders

1664 State Rd., Cuyahoga Falls, O.

Phones Walbridge 1154 and 1155

MENSCH

Mensch Geo W [Jessie M] h 788 Avon
 Menson Tony r 126 N Case ave
 Menthen Edward tree trimmer r 307 Crosby
 Menthey Geo [Rose] wks Goodrich h 342 Gibbs rd
 Mentser Harry [Gus] (Falls Market) h 1818 Broad
 blvd (C F)
 Mentzer Mrs Almaretta F (wid Geo W) h 1232 Marcy
 " Chas O [Mary S] branch mgr W E Wright Co h
 385 Wildwood ave
 " Mrs Eliza E h 181 Wooster ave
 " Harry A [Alta S] wks Summit M & M Co h 1260
 Kentucky ave
 " Harry L [Alda M] confr 634 Sherman h 1284
 4th ave

MENTZER LLOYD E [Margaret F] asst sec First-
 Central Trust Co h 718 Evergreen dr Phone
 JE-7748

Menezes Clifford D [Mabel E] painter 312 E Cuya
 Falls ave h same

" Jennie A nurse r 1500 Englewood ave
 " Theda J student h 312 E Cuya Falls ave
 " Vincent F student h 312 E Cuya Falls ave
 Menz Geo W [Jennie] wks Goodyear h 68 N Martha
 Menzie Anna M stenog Goodrich h 799 Beardsley
 " Ernest F [Alta B] engr h 482 Watson
 " Mrs Kathryn B h 799 Beardsley

Mercator Club of Akron R G Firestone pres F C
 Prentice 1st vice pres G J Kerch 2d vice pres
 E H Dodge sec and treas meets every Tuesday
 noon at Y W C A

Mercer Bertha r 674 1/2 Coburn
 " Brooks M [Maud F] pres Mercer & Gustely Inc
 h 205 F Archwood ave

" Mrs Carrie M (wid Geo L) h 1145 Grant
 " Cecil W wks Goodrich h 1145 Grant
 " Clarence H [Louise M] wks India T & R Co h
 1751 13th (C F)

" DeVern student h 429 StLeger ave
 " Elizabeth M prin Miller School h 917 Oakland ave
 " Ernest [Jessie M] wks Firestone h 1672 26th
 (C F)

" Ferris O [Velma W] wks Gen Dkg Co h 207 E
 Thornton

" G Franklin student h 838 Mallison ave
 " Geo N [Iva M] wks Goodyear h 423 1/2 Champlain
 " Georgia wks 499 Malvern rd

Mercer & Gustely Inc B M Mercer pres P P Gustely
 sec and treas auto repairing 28 N Broadway
 " Harold H [Helen B] const supt r 72 W Mil-
 dred ave

" James R [Hilda M] dentist 1004 D Market h
 Sand Run rd

" John W clk Peoples S Drug 79 h 838 Malli-
 son ave

" Lauri clk Goodyear r 180 Beck ave

" Lawrence D [Susie] wks Goodyear h 429 St
 Leger ave

" Lee engr Firestone r 86 Hamilton ave

" Lester H [Kathryn P] with Goodrich h 499 More-
 ley ave

" Margaret L student h 499 Moreley ave

" Mrs Marie r 68 N Summit

" Mrs Mary F h 1042 Rhodes ave

" Paul W [Renghild L] carp h 2817 Nesmith Lake
 blvd

" Postel S [Sula F] wks Goodyear h 139 Roswell

" Robt L driver Ak Parcel D Inc r 170 E Emer-
 ling ave

" Roy F mech Mercer & Gustely Inc h 1145 Grant

" Saml J student h 1351 Bellows

" Saml L [Nelle E] wks Firestone h 1351 Bel-
 lows

" Scarver P [Sula F] wks Goodyear h 53 S Johns

" Spencer H [Elsie O] wks Goodrich h 838 Malli-
 son ave

" Mrs Wilma A (wid Onward) h 1363 E Arch-
 wood ave

Merchak Andrew J [Julia L] wks Goodyear h 165
 E Brookside ave

MERCHANT

Merchant I Paul [Virginia] wks Goodyear r 960
 Clara ave

" Mrs Jane wks Goodrich r 557 N Main

" Mrs Jennie (wid Benj F) h 63 N Union

" John S [Helen J] lather h 1218 Burkhardt ave

" Ovid [Vera M] wks Goodyear h 665 Brown

Merchants Building 290 S Main

" Grocery Co (Louis and Leo Grossman) wholesale
 grocers 30 N Summit

Merckel Edward R (Grant Rubber Co Barberton O)
 r Hotel Marne

Merda Joseph M barber h 2244 14th S W

" Mathias A [Anna M] clk h 2244 14th S W

Meredith ~~37~~ See also Merideth

" Alfred C [Garnet E] wks Ent Mfg Co h 701 Mel-
 vin ave (C F)

" Anthony W h 1195 Home ave

" Catherine h 948 Davies ave

" Chas F [Mary J] mach Ent Mfg Co h 224 Mar-
 hofer ave (Stow)

" Edward wks Baker-McM Co r 1113 Ackley

" Elba [Theodor] h 1195 Home ave

" Fitzhugh B [Margaret V] insp Firestone h 1098
 Princeton

" Frank W clk Walsh Bros r 471 1/2 S Main

" Freda V clk **THE A POLSKY CO** r 1193 Berwin

" Grady E [Mossier] rubwkr r 62 Lake

" Harold V h 224 Marhofer ave (Stow)

" John wks Goodrich r 275 Kryder ave

" Lawrence D h 1195 Home ave

" Mrs Mollie h 1195 Home ave

" Oliver G formn Goodyear h 1531 Goodyear blvd

" Ray O wks Firestone h 1195 Home ave

" Raymond L [Mary M] wks Goodrich h 1263 Col-
 linwood ave

" Wm truck dr r 1113 Ackley

" Wm paperhng r 244 James

Merendino Frank [Santa] h 151 Campbell

Mergenov Albert [Louise] truck dr h 1364 Andrus

" Geo [Katie] h 1364 Andrus

Merical Dennie W [Josephine] wks Firestone S P Co
 h 2579 Christensen ave

" Oscar E [Cora M] wks Firestone h 2567 Chris-
 tensen ave

Merickel Marx A [Grace] slsmn h 347 Bishop

Merideth Chas L h 1397 Brandon ave

" Chas L [Mildred A] clk Fouche & Brittain Inc h
 1016 Portage tr (C F)

" Garfield J h 885 Valdes ave

" Hayes G [Myrtle E] confr bldr 885 Valdes ave
 h same

" Mrs Mattie (wid Iassie) h 1397 Brandon ave

Merit Realty Co J B Dannemiller pres L L Buehrle
 suc J M Elwood treas real estate holding 497
 W Exchange

" Travel Bureau (F A Wolski) 502 Ohio Bldg

Meriweather Mrs Rosa L (wid Frank) h 183 McCoy

" Tifton h 183 McCoy

Merkh Richard W student h 943 Peerless ave

" Wm F [Anna E] (Akron Trade Ruling Co) h 943
 Peerless ave

Merkhoffer Joseph [Mary] wks Goodrich h 914
 Snyder

" Lena waitress A Borment h 914 Snyder

Merkin Renj [Sylvia] (Stop & Shop Mkt) h 727 Mal-
 lison ave

" Edward student h 594 S Arlington

" Louis [Ida]-tallor 594 S, Arlington h same

" Sarah E clk Goodrich h 594 S Arlington

" Solomon lab h 850 Bellows

Merklm Harry [Esther] tchr h 723 Douglas

" Max [Gussie] wks Gen Reclaiming Co h 723
 Douglas

Merle John h 130 Kossuth ct

" Mrs Katie (wid Sebastian) h 130 Kossuth ct

" Sebastian [Rose] h 837 Bellows

Merline Apartment 1639 Merline ave (C F)

Merlitti Dominic hat cleaner h 437 Dayton

" Dora A student h 261 E Cuya Falls ave

" Frank [Anna] (Blue Ribbon Market) h 157 E
 York

" Henry student h 437 Dayton

" Joseph [Nicoletta] macaroni wholesale 470 N
 Main h 261 E Cuya Falls ave

" Patsy [Fannie] wks Blue Ribbon Mkt h 1291
 Sawyer ave

" Tony [Pauline] lab h 437 Dayton

Merlo Anthony student h 570 Washington

" Anthony [Elva] h 1167 2d ave

" Joseph [Santal] h 570 Washington

" Mary student h 570 Washington

The D. W. KAUFMAN REALTY CO. REALTORS

PHONE Hemlock 8137

AKRON 1933 CITY DIRECTORY

1085

MERLO

" Paul [Sue M] auto serv sta 1367 Newton h 1376 same
 " Ross h 570 Washington
 " Theodore J h 570 Washington
 Mermelstein Chas [Dora] (Sanitary Cash Market) meats 1085 S Main h 71 S Highland ave
 " Harriet student h 71 S Highland ave
 " Martin M clk Sanitary Cash Mkt r Hotel Marne
 Mernagh Geo [Lillian M] plstr h 1523 Hillcrest
 " Harry [Beryl I] mkr Acme No 6 h 1066 Sawyer ave
 " Moses P [Hannah] plstr h 1194 Manchester rd
 Merola Edward wks Postal Tel C Co r 814 Kenyon
 " Geo student h 517 Frederick ave
 " Lydia h 517 Frederick ave
 Merold Albert H [Edna M] wks Gen T & R Co h 675 Ranney
 " Patrick [Victoria K] wks Goodyear h 592 Frederick ave
 " Rufus M student h 592 Frederick ave
 Meroni Ralph billiards 555 Corice h same
 Meronuk Peter [Percy] wks Biggs B W Co h 1115 Laird
 Merrell ~~See also Merrill~~
 " Anna wks Palmer M Co r 1234 Kohler ave
 " Cecil O [Merritt J] electn h 2203 Mila ct
 " DePerry M [Theresa C] h 969 Tressel ave
 " DePerry W [Geraldine] policeman h 1203 Herman ave
 " Donald A [Edith] wks Russ Silver Service h 969 Tressel ave
 " Edith stenog Kent Mach Co h Kent O
 " Merton F [Jennie A] h s Kent rd (S L V)
 " Paul G [Hazel E] wks O B Tel Co h 909 Hammele
 " Rolland E [Elizabeth M] fireman h 699 Brown
 " Vera waitress THE A POISKY CO h 2326 13th S W
 Merriam Mrs Louise B (wid Grant S) h 76 Corson ave
 Merrick John B [Mary E] wks Firestone h 711 Victoria ave
 " Wm B [Florence J] station supvr Benzoco Inc h 1386 Westvale ave
 Merritt Tony [Anna] wks City h 668 Easter ave
 Merrill Anna wks Palmer M Co r rear 1294 Kenmore blvd
 " Apartment 56 N Arlington
 " Berencie R stenog Ak Dry G Co h 340 Earl ct
 " Catherine A student h 340 Earl ct
 " Chas A [Pearl] engr Goodyear h 2567 Woodmere ave
 " Claude A [Ethel P] contr cement 340 Earl ct h same
 " Dorothea E student h 323 Madison ave
 " Emory L [Etta] carp h 883 Jason ave
 " Geo B [Grace M] vice pres Akron Porcelain Co h 688 Diagonal rd
 " Geo W [Nina S] h 321 Arch
 " Georgianna clk THE A POLSKY CO h 888 Jason
 " Gertrude E h 638 Diagonal rd
 " Gertrude E stenog h 340 Earl ct
 " James A [Priscilla B] engr Goodyear h 969 Winton ave
 " James H slsmn r 342 W Market
 " Marian A h 323 Madison ave
 " Marjorie A V elev opr THE M O'NEIL CO h 323 Madison ave
 " Mildred student h 272 Spicer
 " Mrs Minnie L h 409 Grand ave
 " Mrs Myrtle A (wid Rolland B) h 323 Madison ave
 " Oleah E [Bess F] wks Goodrich h 272 Spicer
 " Omadean h 888 Jason ave
 " Mrs Ona G silk presser E Harper r 105 Russell ave
 " Otis h 2567 Woodmere ave
 " Pearl E clk O B Tel Co h 888 Jason ave
 " Robt A student h 272 Spicer
 " Robt L [Mary C] wks Snafield Pub Co h 666 Elma
 Merriman Albert J [Bessie] h 991 Collinwood ave
 " Chas [Mildred] truck dr Carey Co h 1104 Burkhardt ave
 " David W [Corra L] wks Goodyear h 699 Carpenter
 " Dorothy E cashr Yeager Co h 991 Collinwood ave
 " Edmund L [Hannah H] wks Goodyear h 1737 Marks ave
 " Frances E student h 699 Carpenter
 " Geo W [Leila M] wks Goodyear h 415 Arnold ct
 " Mrs Gertrude A (wid Scott H) h 991 Collinwood av
 " Herbert [Edna] h 1367 Grant
 " Mrs Jessie B h 128 Beck ave

MERRIMAN

" Mrs Mary R (wid Danl W) h 833 E Exchange
 " Richard W student h 699 Carpenter
 " Winifred B student h 415 Arnold ct
 Merritt Arch N slsmn r 487 E Buchtel ave
 " Arden truck dr h 27 Kent
 " Mrs Caroline nurse C F Sanatorium h 1924 Germaine (C F)
 " Edward E [Dora E] painter r 555 Gage
 " Harley [Lenora] carp h 453 W South
 " Helen L r 487 E Buchtel ave
 " Martha E office clk THE M O'NEIL CO h 1093 Laird
 " Mary J asst Ak Pub Library h 214 N Portage Path
 " Ruby h 63 Rosalind ct
 " Sarah h 789 Upson
 " Walter h 27 Kent
 " Walter S [Lillian] formn Goodyear h 96 Hawthorne ave
 " Wm M [Virginia] wks Goodrich h 10 E Cedar
 Merritts Glenn wks Kilian Mfg Co h 727 Canton rd
 Merryweather Mrs Amy J h 682 Edgewood ave
 Merrow Geo W [Gladya B] wks Firestone h w s Wade Park ave
 Merry Helena A nurse h 88 Burton ave
MERRYWEATHER OLYDE A [Dorothy R] sec and treas Thos Merryweather Co h 2322 Grant ave (C F)
 " Mrs Dorothy Richt (Richt Studio) h 2322 Grant ave (C F)
MERRYWEATHER GERALD [Helen P] asst sec and asst treas Thos Merryweather Co h 1494 Front (C F)
 " Mrs Harriet (wid Wm) h 250 F Exchange
MERRYWEATHER HOWARD [Mav H] vice pres First-Central Trust Co h 1468 Bryden dr Phone UN-2948
 " Jennette F student h 1023 Harpster ave
MERRYWEATHER ILOYD R [Elizabeth C] vice pres Thos Merryweather Co h 647 N Howard
 " Mrs Martha (wid Thos) h Idlewood ave
 " Raymond E [Marian B] with Thos Merryweather Co h 647 N Howard
 " Richard [Anna] truck dr h 1023 Harpster ave
MERRYWEATHER THOMAS [Elva E] pres Thos Merryweather Co h 647 N Howard
MERRYWEATHER THOMAS C The, Thos Merryweather pres L R Merryweather vice pres C A Merryweather sec and treas Gerald Merryweather asst sec and asst treas Merryweather Furnaces Washdair systems sheet metal work, roofing and spouting etc 1048 Bank Phone JF-4242 (See page 84)
 " Wm [Mary] capt Fire Truck No 3 h 708 Nome Verschbaker Emma G (Charm House Tea Room) h 878 W Market
 Merten Harry 2d asst mgr Nelsner Bros Inc' r Y M C A
 Mertens Ernest student h 2394 Mogadore rd
 Merton Donald C [Corry H] painter h 36 N Walnut
 " Elmer J [Harriet G] wks Goodyear h 354 Pioneer
 Mertz John C [Marie] mach h 1004 Celina ave
 " Raymond A [Rachel] wks Firestone h 837 Hamlyn
 " Mrs Susan E (wid John T) h 328 E Buchtel ave
 Mervin Benj F r Taylor Hotel
 Mervine Irvin T [Elsie L] wks Goodrich h 1337 Welton pl
 " Jacob E student h 1337 Welton pl
 " Walter W student h 1337 Welton pl
 Merwin Charles H wks Goodrich r 32 Bachtel ave
 " Chas H [Catherine M] dep bailiff Municipal Court h 238 Rhodes ave
 " Frank W barber U, S Barber Shop r 360 E Exchange
 " Richard M [Lida M], wks Goodyear h 773 Corley
 " Wilbur D h 773 Corley
 Merydith Hilda M student h 552 E Kent rd (Stow)
 " James P [Jennie C] motor trucking h 552 E Kent rd (Stow)
 " Lester E [Alice S] with Std Oil Co h 179 Burton ave
 Merz Betty J student h 424 N Portage Path
 " Criss J wks Goodrich h 920 Work dr
MERZ GEORGE W [Carrie A] vice pres First-Central Trust Co h 424 N Portage Path, Phone FR-9641
 " Harold W h 1701 East ave
 " John [Marie A] h 1701 East ave
 " Mrs Mary (wid Geo) h 88 Dick ave
 " Ruth K bkpr First-Central T Co h 920 Work dr

GOOD COAL The CITY ICE & COAL CO. **PURE ICE**
PURE ICE, DUSTLESS COAL. Phone Blackstone 7134

1086

BURCH DIRECTORY CO'S

MFRZWEILER

Merzweiler Frank T [Catherine] waiter Ghent Road Inn h 63 N Adolph ave
 " Herman J [Bishop & Merszweiler] h StJoseph O
 " Leo A [Cecelia Z] ins slsmn h 331 Koerber pl
 Mesaros Andrew wks Goodyear r 611 Edgewood ave
 " Carl r 511 Edgewood ave
 " Frank [Catherine] h 1421 Chippewa ave
 " Frank B h 1429 Laffer ave
 " John h 1421 Chippewa ave
 " John [Catherine] wks Gen T & R, Co h 1429 Laffer ave
 " John G h 1429 Laffer ave
 " Louis r 511 Edgewood ave
 Meser Henry A rubwkr h 557 Jersey ave
 " Louis mlldr h 557 Jersey ave
 " Mildred M wks Goodrich h 557 Jersey ave
 Meservie Wm R [Beulah E] test dr Goodrich h 521 Bell
 Mesher Michael J h 1235 Iona ave
 Meske Danl W [Laural] check protectors 134 S Howard h 1249 Tullip ave
 " Edward [Marie] wks Goodyear r 1116 Laird
 Mesko Anna h 1090 Dublin
 " Anna student h 845 Lorain
 " Chas h 1090 Dublin
 " Chas student h 413 Weeks
 " Ella clk h 413 Weeks
 " Frank [Anna] wks Gen T & R Co h 420 Fuller
 " Geo [Mary] h 845 Lorain
 " Mrs Helen E clk Yeager Co h 413 Weeks
 " John student h 420 Fuller
 " John student h 845 Lorain
 " John h 413 Weeks
 " John jr student h 413 Weeks
 " John [Julia] rubwkr h 1304 Laffer ave
 " John jr wks Gen T & R Co h 1304 Laffer ave
 " Julia student h 420 Fuller
 " Julia student h 1304 Laffer ave
 " Marv h 1304 Laffer ave
 " Michael in U S Service h 1304 Laffer ave
 " Peter [Anna] wks Goodyear h 1090 Dublin
 " Peter jr student h 1090 Dublin
 Mess Barbara M student h 678 Brown
 " John [Elizabeth] wks Goodyear h 678 Brown
 " John jr h 678 Brown
 Messenger Cecil [Ethel] wks Goodrich h 377 Kenmore blvd
 " Douglas S [Janet] wks Goodrich h 929 Jason ave
 Messer Harry J [Julia] wks J W Rosen h 732 Raymond
 Messerly Bertha wks Goodrich h 497 Edgewood ave
 " Carl h 497 Edgewood ave
 " Mrs Carolina (wid John) h 497 Edgewood ave
 " Felix h 497 Edgewood ave
 " Irving F h 502 Storer ave
 " John R student h 923 Della ave
 " Martha h 497 Edgewood ave
 " Mary G h 923 Della ave
 " Wm F [Charlotte W] h 502 Storer ave
 " Wm F [Mabel E] mgr Fruehauf Trailer Co h 923 Della ave
 Messick John L [Mercedes L] wks Goodyear h 1669 Tonawanda ave
 Messler Albert O [Lois Z] bus opr Ak Trans Co h 516 N Howard
 " Norman P [Seena C E] h 283 W Bartsge
 Messimer Chas H [Beulah L] formn Star D'M Co h 1346 Neptune ave
 Messina Chas [Addolorata] rubwkr h 616 Baird
 " Frank wks City Hosp r 49 Spruce
 " John student h 959 Haynes
 " Joseph student h 959 Haynes
 " Joseph [Esther] rubwkr h 620 Baird
 " Mary h 959 Haynes
 " Percy [Melvin] dist mgr Times-Press h 1937 Englewood ave
 " Saml [Josephine] wks Goodyear h 959 Haynes
 " Saml jr student h 959 Haynes
 Messing Mrs Julia K (wid Geo) h 2410 Roth dr (C F)
 Messinger Percy A [-IE Helen] chemist Diamond Match Co h 956 Lakewood blvd
 Messner Margaret E student h 1297 3d ave
 " Robt P [Clara E] h 1297 3d ave
 " Wm A h 1792 Issaquah (C F)
 Messmore Albert C musician h 2326 14th S W
 " C Bliss [Bridget M] wks Goodyear h 769 Montana ave
 " Harvey B [Alice] wks Goodrich h 2326 14th S W
 " Hyatt L [Bryda L] wks Goodrich h 2321 21st S W
 " Louise M h 2326 14th S W

MESMORE

" Mrs Mabel (wid Ottss B) h 1210 Kenmore blvd
 " Richard B [Vivian] r 308 Portage trail E (C F)
 Messnar Eva M ticket seller Paramount Theatre h 1118 East ave
 " Geo W [Iottie] master mech Am H R Co h 1118 East ave
 " Virgil G [Margaret] electn h 1118 East ave
 Messner A M & Sons (A M H M and H C) coal 851 Robinson
 " Alexander J [Eather C] clk B & O R R h 1404 Dietz ave
 " Alice E wks F C Millhoff h same
 " Andrew M [Jennie W] (A M Messner & Sons) h 466 Whitney ave
 " Blake H [Daisy] cashr Averill D Co h Barber-ton O
 " Carl H [Edna M] sec Bertsch Motor Co Barber-ton O h 616 S Firestone blvd
 " Carl L h 948 East ave
 " Catherine H wks 2218 East ave
 " Clarence M [Lena] wks Goodrich h 873 Copley rd
 " Clyde R [Elizabeth] wks Averill D Co h n s Copley rd
 " David A roofer r 971 Collinwood ave
 " Frank P [Laura A] h 133 Falls ave (C F)
 " Gerald W student h n s Copley rd
 " Gilbert H wks Averill D Co h n s Copley rd
 " Glenn H [Hazel M] ball player h rear 812 Bellevue ave
 " Harold C [Lillian G] (A M Messner & Sons) h 492 Whitney ave
 " Mrs Hazel M (wid Saml A) h 986 Johnston
 " Henry E [Anna M] wks Am H R Co h 948 East ave
 " Hiram J [Catherine] h 812 Bellevue ave
 " Howard M [Phoebe M] (A M Messner & Sons) h 698 E Wilbeth rd
 " Jacob [Mary] h n s Copley rd
 " Jennie clk Goodrich h 777 Amherst
 " Loretta clk B & O R R h 777 Amherst
 " Michael L [Mary E] tailor J E Shelhart h 777 Amherst
 " Ralph J [Gertrude E] clk Acme No 104 h 472 Douglas
 " Richard C student h n s Copley rd
 " Ruth M h 948 East ave
 " Mrs Sarah (wid Moses F) h 887 W Bowery
 " Vurdia h 948 East ave
 " Wm W [Alice M] gro 2083 Cook (C F) h 608 School ave (C F)
 Met Mrs Della M (wid Henry) h 353 Trigonla dr
 " Howard [Marie] lab h 1027 S Main
 " John wks Goodrich h 139 Bachtel ave
 " Lawrence H [Mabel F] h 1390 Brandon ave
 " Virgil J [Teenie L] vice pres Owen Motor Sales h 353 Trigonla dr
 Meszaros Alexander M [Rose] teller Com Bank & T Co h 2333 5th S W
 " Ann clk r 577 Darrow rd
 " Mrs Antonia (wid Joseph) h 740 Aberdeen
 " Elizabeth E student h 173 Millhoff ct
 " Erma E student h 625 S Sunset View dr
 " Frank h 282 Baird
 " Frank G student h 173 Millhoff ct
 " Irene r 577 Darrow rd
 " John [Theresa] h 173 Millhoff ct
 " Joseph h 282 Baird
 " Joseph [Julia] wks Goodrich h 730 Carlyle
 " Joseph jr student h 730 Carlyle
 " Louis h 282 Baird
 " Louis [Mary] clk THE M O'NEIL CO h 625 S Sunset View dr
 " Mary waitress A Borment h 282 Baird
 " Paul [Katherna] painter h 282 Baird
 " Stephen [Julia] rubwkr h 1091 Yukon ave
 " Stephen J student h 173 Millhoff ct
 Metallo Anselo [Helen] lab h 2339 19th S W
 " Christopher [Ruth] lab h 2339 19th S W
 Metarko Andrew [Margaret] wks Firestone h 2333 8th S W
 Metcalf Brent G [Eva M] trav slsmn h 746 Broad blvd (C F)
 " Clarence X [Catherine H] h 860 Avon
 " Dennis P h 860 Avon
 " Dock A [Alice R] wks Goodrich h 585 W Thornton
 " Edward J wks Gen T & R Co h 652 Crosby
 " Frank h 2036 Water (C F)
 " Geo [Merty] h 2036 Water (C F)
 " Goldie O nurse h 1008 Johnston
 " Harold T [Gertrude] slsmn h 336 Wildwood ave

The STANDARD MORTGAGE Co. FIRST
2d FLOOR 174 SOUTH MAIN STREET MORTGAGES

DIRECTORY ADVERTISING IS THE BEST INVESTMENT YOU CAN MAKE

AKRON 1933 CITY DIRECTORY

1087

METCALF

" Helen G h 652 Crosby
 " Isabel C cashr Kresge Co h 860 Avon
 " Library (Mrs Muriel B Pierce) circulating library
 45 E Mill
 " Paul H bus opr Ak Trans Co h 860 Avon
 " Ralph X student h 860 Avon
 Metcalfe Edwin S [Zelma E] wks India T & R Co
 h 108 Victor ave (C F)
 " Matthew S [Grace M] wks Goodyear h 1939 Good-
 year blvd
 " Russell E [Blanche M] uphol h 1172 Gorge blvd
 " Ruth E student h 1939 Goodyear blvd
 " Wilbur C [Ruth M] bus opr Ak Trans Co h 1034
 Oakland ave
 Mete Elizabeth h 251 Sues ct
 " Mrs Elizabeth h 251 Sues ct
 " Frank D clk h 251 Sues ct
 " Stephen R h 251 Sues ct
 Metheny Russell H [Belle] lettercarrier h 290 Sum-
 mer ct
 Methvin Wm r 374 Danville ct
 Metker Mrs Grace (wid Joseph J) h 761 Ardmore av
 " Morton J [Nancy] lino opr Times-Press h 826
 Ardmore ave
 " Robt J formn Times-Press h 761 Ardmore ave
 Metlin Mrs Alice (wid John E) h H H Camp n s
 W Market
 Metlin-Biege Co (E B Metlin W T Biege) mechanical
 refrigeration systems 237 W Bowery
 " Elton B [Helen M] (Metlin-Biege Co) h 3000
 Hudson dr (C F)
 " Mrs Ida h 944 Raymond
METLIN WM C [Annetta L] vice pres Akron Belt-
 ing Co h 3044 Bailey rd (C F) Phone WA-1832
 " Wm C jr [Stella O] wks Ak Belting Co h 227
 Marguerite ave (C F)
 Metropolitan Barber Shop & Beauty Parlor. (C S
 Wheatley) 39 S Main
 " Building, E E Walker mgr, 39 S Main office room
 521
 " Coffee Co (Milke Kalafates Geo Economou) 51 1/2 N
 Howard
 " Investment Co M A Knight pres R J Coleman
 and G H Kille vice pres H G Heepe sec and
 treas owners Metropolitan Bldg 521 Metropol-
 itan Bldg
METROPOLITAN LIFE INSURANCE CO, R E Ken-
nedey mgr 801-806 2d Natl Bldg Phone BL-4615
 " Life Insurance Co, C E Ransower mgr, 1109 S
 Main
 " Park Board Sec Akron Metropolitan Park Dis-
 trict
 " Riding School (C G Bahr) w s Merriman rd
 " School of Music N Brenner director, 84 S How-
 ard
 Mettie Edward D [Sarah C] lab h 166 W Crosier
 Mettle Andrew rubwkr h 371 McKinley ave
 " Geo h 871 McKinley ave
 " Joseph rubwkr h 871 McKinley ave
 Mettler Mrs Belle (wid James M) h 486 Kathleen,
 " Nancy F student h 50 Atlas
 " Wm M [Margaret E] with Goodyear h 486 Kath-
 leen
 " Wm M jr student n 486 Kathleen
 Metz Albert h 626 E Wilbeth rd
 " Albert L wks Goodrich r 138 Shelby ave
 " Bess L clk O R Tel Co h 504 Patterson ave
 " Corinne A dept head Ak Pub Library h 25 By-
 ers ave
 " Edward H [A Lucile] cashr Municipal Court h
 73 Kuder ave
 " Emma h 362 Crosby
 " Ernest h 231 Lucid ave
 " Etta h 362 C 197y
 " Florence K stenog Poncet Davis Co h 507 Portage
 trail E (C F)
 " James rubwkr r 365 Alpha ave
 " John [Magdalena] h 231 Euclid ave
 " John F [Mildred] slsmn h 744 S Main
 " John R office mgr A Schrader's Son Inc n 789
 Avon
 " Joseph [Anna] mgr Chas Rivitz & Co Inc h 656
 Oxford ave
 " Joseph jr [Mildred B] drftsmn Brown-G Co h 416
 S Firestone blvd
 " Joseph L [Rosalia] drftsmn Brown-G Co h 1914
 S Main
 " Lawrence wks Goodyear r 166 Myers ave
 " Lena wks Goodyear h 444 Delmar ave
 " Lewis E [Charlotte E] wks Ohio Edison Co h
 507 Portage trail E (C F)
 " Lillian M h 507 Portage trail E (C F)

METZ

" Martin L [Catherine F] rubwkr h 626 E Wilbeth
 rd
 " Mildred clk h 46 S Adolph ave
 " Russell E [Mabel I] drftsmn E O Gas Co h 631
 Washington ave (C F)
 " Saml P [Ethel E] projectionist h 709 Brown
 " Wm clk Acme No 120 r 125 1/2 Greenway
 " Wm H [Hazel F] (Guarantee Electric Co) h 549
 Parkdale dr
 Metzler R Chas cigarmaker r 147 N Howard
 Metzger Albert P [Clara G] (Kenmore Drug Co) h
 809 Kenmore blvd
 " Alfred H wks Diamond M Co h 433 E Buchtel av
 " Anna C student h 2443 E Market
 " Mrs Bessie wks Am H R Co h 867 May
 " C Harold real estate dept First-Central T Co h
 433 E Buchtel ave
 " Chas G [Ada A] sheet metal work 1061 Ackley
 - h same
 " Cora clk **THE A POLSKY CO** h 81 MtView ave
 " Dolores M h 857 May
 " Donald C student h 1555 Huguélet
 " Edwin O [Florence B] wks Gen T & R Co h 170
 Willard
 " Geo [Hattie M] policeman h 14 Spruce
 " Geo J painter h 997 Boulevard
 " Helen L student h 433 E Buchtel ave
 " Henry [Mary J] instr University of A h 307
 Grace ave
 " Henry G student h 433 E Buchtel ave
METZGER HENRY G [Cecilia A] propr Metzger's
 Pharmacy and Metzger's Photo Supply Co h 631
 Roslyn ave
 " Ida A student h 433 E Buchtel ave
 " Ivan C [Treva C] wks Goodyear h 1555 Huguélet
 " Jacob A (Kenmore Drug Co) h 2390 Manchester
 rd
 " Jacob J [Helen M] h 2390 Manchester rd
 " Jennie I h 81 MtView ave
 " John [Nellie] mach Diamond M Co h 433 E Buch-
 tel ave
 " John [Wilhelmina] real est 1562 Hillside ter h
 same
 " John D [Ruth E] clk First-Central T Co h 877
 Frederick blvd
 " John P traffic mgr Truck Owners F Co h North
 Canton O
 " Joseph [Ruth] wks Goodrich r 56 W Thornton
 " Lawrence [Maud A] (Kenmore Drug Co) h Bar-
 erton O R D 2
 " Marcus L student h 1555 Huguélet
METZGER MARK E [Frances I] sec and treas
 Buckeye Cycle Co h Massillon rd (Greentown O,
 R D 1)
 " Mary E student h 307 Grace ave
 " Mary L student h 2443 E Market
 " Mary L h 90 N Prospect
 " Peter G [Mary J] h 437 Metzger ave
METZGER'S PHARMACY, H G Metzger propr,
 complete line of drugs, sporting goods, books,
 photographic supplies etc 1091-5 S Main Phone
 FR-4011
METZGER'S PHOTO SUPPLY CO, H G Metzger
 propr Eastman professional supplies artists
 supplies etc wholesale and retail 1091 S Main
 Phone FR-4011
 " Ralph A [Alma L] engr O B Tel Co h 43 Haw-
 thorne ave
 " Mrs Sarah N (wid Gottlieb G) h 1028 W Bowery
 " Stephen J student h 2443 E Market
 Metzinger Francis [Marie] wks Goodyear h 971
 Tressel ave
 " Michael A [Mattie V] slsmn h 1104 LaCroix ave
 Metzler Mrs Blanche (wid Henry B) h 49 Jewett
 " Charles janitor Eagles Temple r 137 E Market
 " Chas A [Dorothy A] mach h 346 Birch
 " Conrad F h 1019 Johnston
 " Cortes B [Jennie B] wks Goodrich h 1256 Beard-
 ley
 " David A [Abby M] with Phila R W Co h 390
 Merriman rd
 " Dorothy M h 258 Russell ave
 " Edward A h 323 Howe
 " Edward C wks Firestone h 49 Jewett
 " Ethel R h 137 Augusta ave
 " Mrs Flora F h 1002 Johnston
 " Frank M [Frances V] soft drinks 153 W Barges
 h 425 Crestwood ave
 " Helen E h 397 Cloverdale ave
 " James B [May E] engr h 612 Gardendale ave
 " John G (Newton Brass Foundry & Pattern Works
 Barberton O) h 268 W Long

Keep Your Valuables Safe In **AKRON'S LARGEST BANK** **The FIRST-CENTRAL TRUST COMPANY**



METZLER

" Lena wks Goodrich h 679 Harvard
 " Mrs Lottie I (wid J Howard) h 268 W Long
 " Marguerite wks Goodyear h 54 S Martha ave
 " Mary A h 137 Augusta ave
 " Mrs Nancy (wid Michael W) h 98 MtView ave
 " Robt student h 390 Merriman rd
 " Wm A [Rose A] h 397 Cloverdale ave
 " Wm M [Rose A] with Goodyear T & R Co h 137 Augusta ave
 " Wm R student h 397 Cloverdale ave
 Metzner Edward [Bertha A] wks Eclat R Co h 2640 Maplewood (C F)
 Meusel Mrs Catherine (wid John) h 911 Kirkwood av
 " Robt J wks Goodrich h 911 Kirkwood ave
 " Walter L h 911 Kirkwood ave
 Meyer Betty J student h 1084 Jefferson ave
 " Carrie h 389 Wabash ave
 " Mrs Catherine (wid Geo) h 800 Beardsley
 " Chas E [Catherine F] slsmn h 1361 Wilbur ave
 " Clarence J [I uella E] h 1350 Manchester rd
 " Conrad [Edna] driver Best Furniture Inc h 121 W Tullmadge ave
 " David vice pres Safetv Muffler Co h Canton O
 " Elmer [Mabel I] wks Renner Products Co h 1106 Woodward ave
 " Elmer G [Henrietta C] mach h 1091 Reed ave
 " Elwood C [Willmetta A] wks Imp Prtg Co h 417 Crestwood ave
 " Emmanuel slsmn A Buxbaum Co h 1084 Jefferson ave
 " Eugene J [Rose] slsmn h 122 Burton ave
 " Evelyn wks 714 Greenwood ave
 " Frederlek A truck dr h 1260 Carey ave
 " Geneva stenog r 64 N Prospect
 " Geo F h 327 Koerber pl
 " Geo E h 676 Ranney
 " Geo J h 800 Beardsley
 " Geo W [Abbie] wks Goodrich h 936 Davis
 " Mrs Grace h 333 Russell ave
 " Harold S [Josephine S] clk Goodrich h 58 Metlin ave
 " Harvey L student h 1356 Moore
 " Henry F h w s Whitestone ave
 " Herman T wks Goodyear h 876 Ranney
 " Mrs Jeannette Z (wid Leo) h 1084 Jefferson ave
 " John [Lucile] tinner h 2346 17th S W
 " Jules A h w s Whitestone ave
 " Mrs Kate (wid August) h 833 Kling
 " Leo Co P N Felleman sec auto tire patches 247 Nieman
 " Leroy E [Josephine M] rubber specialties 814 Portage tr (C F) h same
 " Mrs Lila M (wid Gus M) supervisor Children's Bureau h 421 E Buchtel ave
 " Louise h 520 E Exchange
 " Marie C tmkpr Goodrich h 327 Koerber pl
 " Mrs Mary E (wid Arthur) h 529 Lagoon
 " Norbert L slsmn h 434 McGowan
 " Orval C h 1260 Carey ave
 " Paul N h 1260 Carey ave
 " Pearl h 1260 Carey ave
 " Mrs Pearl L h 1260 Carey ave
 " Ray Catherine clk h 421 F Buchtel ave
 " Raymond F [Nettie] slsmn Superior P & L Co h 497 Ritchie ave
 " Robt H [Donna B] slsmn h 386 Madison ave
 " Saml A wks Goodrich h 936 Davis
 " Thos O student h 936 Davis
 " Wm A [Minnie E] toolmkr h 1356 Moore
 " Wm G [Anna M] mach h 937 Palmetto ave
 " Wm L E lettercarrier h 434 McGowan
 " Wm M [Geneva] gro 910 5th ave h same
 " Wm M [Mildred L] (East Akron Horse & Muft Co) h 1029 Whittier ave
 Meyers Anthony J [Rosalia M] ins h 686 Sumner
 " Appolonia wks 682 E Buchtel ave
 " Bert J [Anna] ineman h 914 Florida ave
 " Chas A h 528 Rentschler ct
 " Mrs Dorothy nurse C F Sanatorium h 1924 Germaine (C F)
 " E Ray [Edna M] wks Goodyear h 2674 7th (C F)
 " Mrs Ella S (wid Jacob) h 278 Crosby
 " Ernest A [Margaret] ins h 528 Rentschler ct
 " Evelyn M h 1746 E Market
 " Mrs Flora h 499 Rothbrock
 " Frances G h 29 E Bartses
MEYERS FRANK A [Edith M] (Fisher Bros Lum ber) h 220 W Long Phone FR-1075
 " Frank J wks Goodyear h 29 E Bartses
 " Frank R [Elvira I] auto storage 264 S High h 166 N Portage Path

MEYERS

" Fred J h 464 Newell ave
 " Geo trav slsmn h 528 Rentschler ct
MEYERS GEORGE H [June C] pres and treas W E Wright Co h 23 Borton ave, Phone UN-2034
 " Gertrude tchr r 31 Byers ave
 " Glenn slsmn r rear 1408 Manchester rd
 " Grafton [Ruth L] driver Ak Parcel D Inc h 903 Aberdeen
 " Henry [Helen M] wks Yeager Co h 468 Cole ave
 " John [Dora] agt New York L I Co h 340 Crown
 " John C student h 247 Poplar
 " John F formn White S & S Co h Portage Lakes O
 " John F [Beulah B] wks Firestone h 464 Newell av
 " John T [Bessie] wks Goodrich h 247 Poplar
 " Joseph B [Hazel E] wks Goodrich h 1059 Schumacher ave
 " Karl C [Helen] truck dr h 449 Edgewood ave
 " Lawrence B clk h 528 Rentschler ct
 " Mrs Mary h 977 1/2 Nathan
 " Mrs Mary (wid August) h 528 Rentschler ct
 " Mary H wks 676 W Market
 " Mrs Mary I (wid Phillip) h 1746 E Market
 " Mary P h 1746 E Market
 " Nettie smstrs Ak Dry G Co r 369 E Archwood av
 " Paul E [Edna I] wks Firestone h 2125 12th S W
 " Robt A student h 23 Borton ave
 " Ruthanne h 130 Charlotte
 " Telford [Lydia P] painter h 1200 Grant
 " Wm G wks Goodyear h 1746 E Market
 Meyra M Chas propr Model Shoe Repair & C 283 S Main
 " Michael J (Cut Rate Shoe Repair) 632 S Main
 Mezzacapo Emmanuel [Josephine] gro 739 E Glenwood ave h same
 " Margaret h 739 E Glenwood ave
 " Mary H clk h 739 E Glenwood ave
 " Saml wks Star S R Co h 739 E Glenwood ave
 Mezzon Joseph A [Mary K] mech Int Har Co h 556 Noble ave
 Ml Lady Beauty Salon (Evelyn Gilhooly) 250, S High
 Miami Boiler & Machine Co Inc W L Scott pres B H Mayles vice pres M J Napier sec and treas 764 Miami
 Milanowski Frank E student h 61 W Glenwood ave
 " Wm [Jannie] wks Quaker O Co h 61 W Glenwood ave
 Micale Frank [Elizabeth] h 352 Turner
 " Fred wks City Shoe R System h 352 Turner
 " Nicolene student h 352 Turner
 " Peter presser Davis L & C Co h 352 Turner
 Miccino John janitor W U Tel Co h 277 E Exchange
 Michael Carroll L [Elizabeth O] brklyr h 655 Dorothy ave
 " Mrs Catherine M wks Goodrich h 268 E Miller ave
 " Clarence H [Olive C] mgr Acme No 7 h 169 Harold
MICHAEL DR FRANK H [H Marie] chiroprodist and foot specialist 721 First-Central Trust Bldg Phone HE-9424 hours 9 a m to 5 p m by appointment (closed Wednesday afternoons) h 255 Rhodes ave
 " Henry J [Mary C] carp h 966 Chalker
 " Mrs Ida F clk h 696 Harvard
 " James A [Etta] wks Goodyear h 96 W Bowery
 " James A [Vava] slsmn Std Oil Co h 1231 Coventry
 " John [Sadie] wks Ak P Milk Co h 434 W Thornton
 " Joseph [Rose] fruits h 586 Storer ave
 " Kenneth L [Vida M] wks Goodyear h 201 Hugill ct
 " Lucien F [Emma B] wks Firestone h 1474 Oakwood ave
 " Luther T [Veda M] wks Goodyear Co h 33 McNaughton
 " Margaret wks H A Galt h same
 " Myrtle B student h 300 Clinton ave
 " Myrtle V student h 268 E Miller ave
 " Naomi A student h e s Brittain rd
 " Russell J student h 268 E Miller ave
 " Wilbur E [Freda D] wks Miller R Co h e s Brittain rd
 " Wm J [Goldie E] painter h 966 Chalker
 Michaels Albert W h 207 Hile rd (Stow)
 " Alton C [Genevieve M] with Goodyear h 141 Byers ave
 " F Louise stenog Kall Romweber & Romweber h 431 Noah ave
 " Herbert S [Fannie B] policeman h 431 Noah ave

THEODORE ST. GERMAIN REALTY CO. "Our Customers get the Bargains"

308-311 Ohio Building

Phones Blackstone 9118, 9119 and 9110

AKRON 1933 CITY DIRECTORY

1089

MICHAELS

" Howard [Maud] h 291 W Arndale rd (Stow)
 " Howard B [H Maudel] h 682 Ivy ct
 " Richard D [Tressie M] h 291 W Arndale rd (Stow)
 " Saml J phys 282 W Thornton h same
 " Mrs Tressie wks Mayflower Hotel h Kent O
 Michaelson Albert W [Jean] wks Goodrich h 696 1/2 Max
 Michailides Nick confr r 878 Fried
 Michalak Hilda wks 776 Sunnyside ave
MICHALEC ALBERT J [Fva C] cashier Western Union Telegraph Co h 208 Lods
 " Andrew [Marv] wks Goodrich h 277 Turner
 " Bronislaus A [Valley Drug Co] h 277 Turner
 " Casimir J clk h 277 Turner
 " Estelle h 106 N Canal
 " Joseph S [Della P] sisma United Cleaners Inc h 133 Belmont
 " Leo M clk h 277 Turner
 " Mrs Mary (wid Joseph) h 106 N Canal
 " Michael student h 277 Turner
 " Sophia wks Firestone h 876 Gorge blvd
 " Walter S h 277 Turner
 Michalke Joseph steamfitter Zindle P & H Co Inc h R D 4
 Michalowsky Kapiton h 405 Homestead
 Michalsky Dorothy student h 50 S Portage Path
 " Harry [Daisy] auto service sta 34 S Broadway auto parking 17-19 S High h 50 S Portage Path
 Michaux Clem [Jennell] h 439 Washington
 " Leonard h 439 Washington
 " Willard h 439 Washington
 Michel Ada M clk **THE M O'NEIL CO** h 112 Westwood ave
 " Audrey E h 1118 Maryville ave
 " Mrs Bernice h 57 Vesper
 " Mrs Ida S (wid Wm) h 1118 Maryville ave
 " Geraldine H student h 1118 Maryville ave
 " Harold F wks Goodyear h 1138 Inman
 " Henry J [Emma I] h 1138 Inman
 " John [Elizabeth] h 112 Westwood ave
 " Mrs Katherine F (wid Wm I) h 1630 2d (C F)
 " Lewis J [Black & Gold Confectionery] h 1630 2d (C F)
 " Peter A [Mabel A] contr bldr 1088 Della ave h same
 " Robt W [Olga A] slsmn h 1630 2d (C F)
 " Wm I h 1118 Maryville ave
 Michel Aladino [Angelica] h 278 Otis
 Michell Monta [Nancy] h 213 Abel
MICHELL NOEL R [Lottie E] district commercial mgr Ohio Bell Telephone Co h 1080 Emma ave Phone UN-3443
 Michelli Thos [Minnie] wks Goodrich h 70 W South
 Michels Mrs Beryl wks 1106 Bell Ridge rd
 Michelson Albert S [E Velora] sales engr Natl R M Co h 467 Aqueduct
 " Grace J h 388 Bettie
 " Harry E [Inga] brklyr h rear 967 Brittain rd
 " Mrs Josephine (wid Fred) h rear 967 Brittain rd
 " LeRoy [Bertha M] brklyr h 304 Massillon rd
 " Mrs Lillie O (wid Carl C) h 388 Bettie
 " Louis F [Hazel D] engr India T & R Co h 967 Brittain rd
 " Ralph [Sara] sisma h 956 Inman
 " Wm H [Borghild] brklyr h 967 Brittain rd
 Michener Alla A [Gertrude I] millwright, h 1181 Tampa ave
 " John W [Ruby D] carp h 1235 Leoser ave
 " Verne H [Donna M] dentist 303 Akron S & L Bldg h 231 W Market
 Michin Andrew h 332 Baird
 " Julia A h 332 Baird
 " Michael [Anna] wks Firestone h 332 Baird
 " Michael G [Julia] clk Goodrich h 1256 Girard
 " Paul [Helen] wks L W Camp Co h 548 Morgan ave
 " Wm R printer Times-Press h 332 Baird
 Michl Nicholas P [Mary T] supt Claude Neon of Ohio h 1130 Grant ave (C F)
 Miele Wm student h 1158 Irvin
 Mick Adam [Anna] barber 1091 1/2 Grant h 421 E Archwood ave
 " Anna clk h 421 F Archwood ave
 " Anthony [Anna] barber h 950 Bell
 " Carl V truck dr h 1292 7th ave
 " Earl J h 1292 7th ave
 " Gertrude student h 1224 Arnold ave
 " Gertrude C student h 1292 7th ave
 " James H [Hazel H] wks Goodyear h 566 Pauline

MICK

" Orvil W [Minnie B] wks India T & R Co h 579 Ripley ave
 " Ray [Ruth E] truck dr h 900 Clement
 " Thos [Amelia] wks Goodyear h 431 Whitney ave
 " W Frank [Mary J] h 1292 7th ave
 Mickcu Nicholas watch repr r 562 Sherman
 Mickel Jane C student h 838 Portage tr (C F)
 " Joseph B [Janet C] drftsman Goodyear h 838 Portage tr (C F)
 " Margaret A student h 838 Portage tr (C F)
 " Richard G student h 838 Portage tr (C F)
 Mickels James W carp h 1398 Nome ave
 Micky Frank D waiter University Club h 271 James
 Mickley Bert C [Florence A] carp h 1111 Jefferson ave
 Mickullin Joe [Barbara] lab h 307 Ritchie rd (Stow)
 Micuda Sophia bkpr M B Guran C & C Co r 1121 Ackley
 Mid s Book Shop (Mrs Mildred A Reynolds) circulating library 318 W Market
 Midas Co H E Paize vice pres, J B Barrett sec and treas real estate holding 41 E Mill
 Miday Lee E [Beulah B] bkpr Fairlawn Golf Club h 48 S Walnut
 " Louis J [Ethel E] slsmn Hdw & S Co h 99 Borton ave
 Midcap Carl h 1327 S High
 Middenlorf Jane student h 680 Schiller ave
 " John W [Eva B] slsmn h 680 Schiller ave
 " Robt W student h 680 Schiller ave
 Middlecoop Anthony [Gertrude] wks Firestone h 438 W Thornton
 Middlestead Chas W [LaVerne M] wks Goodyear-Z Corp h 421 Nash
 Middleton Arnold with Middleton P Co h 959 Delia ave
 " Arthur I janitor O B Tel Co h 448 Noah ave
 " Chas [Emily] (Middleton Plumbing Co) h 959 Delia ave
 " Clarence h 448 Noah ave
 " Elizabeth wks 540 N Portage Path
 " Geo plbr h 959 Delia ave
 " Isaac [Minnie] lab h 215 Stanton ave
 " Plumbing Co (Chas Middleton) 25 N Canal
 " Steward [Ruth] furniture fnshr r 325 Grant
 Middoud Geo W [Mary E] wks Mohawk R Co h 424 Champlain
 Mideika Andrew [Helen] h 1171 Andrus
 Midget Dallas wks Firestone r 323 Russell ave
 Midgley Geo A [Maty A] paper ctr h 1213 Herman ave
MIDLAND MUTUAL LIFE INSURANCE CO THE, F O Mowrer gen agent 518 and 619 Ohio Bldg, Phone BL-7815
 Midos Christ (International Hotel) h 49 N Howard
 Midwest China Co A L Hoofman mgr sales promotion 924 E Market
 Miellmier Fred P [Anna M] motor trucking h 894 Redfern ave
 " John M student h 894 Redfern ave
 " Nancy M writer h 894 Redfern ave
MIER BROS. (Antonio and Antonino Miragliotta) wholesale grocers exclusive jobbers of Pillsbury and Gold Medal flours 557 Sherman Phone JE-0724, retail stores 567 Sherman and 628 Grant
 Miesse Geo J [Alice A] real estate h 11 S Johns av
 Miezal Stanley wks Blue Ribbon Farms Inc h 1209 Harpster ave
 Mifka Kathryn wks Davis L & C Co h 1013 Bel-lows
 Migdal Alberta wks 169 Hillier ave
 " Chas [Mary] nuckster h 693 Mallison ave
 " Joseph [Sally] dry goods 560 Grant h 599 Rhodes
 Mignen Wm h 570 Euclid ave
 Mignano Beneditta h 1213 Sherman
 " Dominic h 1213 Sherman
 " Mary student h 1213 Sherman
 " Tony h 1213 Sherman
 Mignella Michael h 268 Luedella ct
 Mihailoff James [Estella B] truck dr h 1935 Manchester rd
 Mihajlov Eli [Rose] wks India T & R Co h 407 Wellington ave
 Mihal Frank wks Parasson Restaurant h 6 N Howard
 " John auto mech h 414 Baldwin rd
 " Michael h 414 Baldwin rd
 " Michael [Elizabeth] wks Goodyear h 397 Baldwin rd

TAWNEY'S ICE CREAM COSTS WONDERFUL NO MORE

1090

BURCH DIRECTORY CO'S

MIHAL

" Paul [Susanne] wks India T & R Co h 414 Baldwin rd
 " Paul jr student h 414 Baldwin rd
 Mihalich John [Anna] wks Goodrich h 462 Rexford
 " John B [Bertha] wks Goodrich h 354 Jewel dr
 " Joseph wks Goodyear r 957 McKinley ave
 Mihalik Mrs Catherine h 765 Lovers lane
 " Frank wks O B Tel Co h 992 Grant
 " Frank wks Goodyear h 765 Lovers lane
 " George r 1111 Stanley ter
 " John [Veral] gard h 169 E York
 " Julius L clk r 224 W Thornton
 " Mary h 992 Grant
 " Saml [Anna] wks Baker-McMillan Co h 992 Grant
 " Stephen jr wks Beacon Journal r 888 Clearview ave
 Mihalko Geo [Mary] wks Goodyear h 586 Winans av
 " Mary student h 585 Winans ave
 " Michael student h 585 Winans ave
 Mihaly Catherine h 1315 Bellevue ave
 " Geo student h 176 McCoy
 " Jennie wks City L & D C Co h 176 McCoy
 " John [Julia] wks Goodrich h 176 McCoy
 " John H [Mary] wks Goodyear h 996 Grant
 " Joseph h 176 McCoy
 " Mrs Mary (wid Rocco) h 1315 Bellevue ave
 " Peter H [Susan E] sls mgr Peoples Bot Co Inc h 885 Bellows
 " Suzanne bkpr Peoples Bot Co Inc h 1110 Grant
 Mihalyiv Anna h 1110 Grant
 " G Harry [Marie] h 1110 Grant
 " Geo student h 1110 Grant
 " Susanne clk Peoples Bottling Co h 1110 Grant
 Mihells Pantellis [Disenio] wks Goodyear h 447 Fuller
 Mihylov George student h 1134 Johnston
 " Katie h 1134 Johnston
 " Louis [Julia] h 1134 Johnston
 " Ned h 1134 Johnston
 Mihm Anita M phone opr Ak P Milk Co h 202 Cross
 " Joseph F [Matilda M] rubwkr h 202 Cross
 " Joseph W student h 202 Cross
 " Marie C clk Portage B Academy h 202 Cross
 " Mrs Matilda (wid Joseph) h 21 N Highland ave
 Miho Geo [Elizabeth] h 916 Valdes ave
 " John student h 916 Valdes ave
 Mihok Rev Emery W [Mary] h 120 E Wilbeth rd
 Mihovich Chas [Julia] wks Firestone h 454 Wellington ave
 Mihu Grozan [Helen] wks Goodyear h 1343 Forbes
 Mihnbach Dorothy wks 2123 17th (C F)
 " Dorothy A h 916 Portage tr (C F)
 " Lelah H student h 916 Portage tr (C F)
 " S Frank [Dessie J] lather h 916 Portage tr (C F)
 Mika Josephine A nurse h 701 Roscoe ave
 " M Katherine clk h 701 Roscoe ave
 " Mike [Katherine] gr 1215 Delos h 701 Roscoe av
 " Mike jr h 701 Roscoe ave
 " Stanley E [Lucille] truck dr h 735 Roscoe ave
 Mikalas Catherine N artist h 113 Westmoreland ter
 " Helen N student h 113 Westmoreland ter
 " Nick P [Mary] ice cream mfr h 113 Westmoreland ter
 Mike John h 305 Stanton ave
 " Peter r 118 Kossuth ct
 " Thos r 851 Raymond
 Mikel Saml [Rosa] h 1255 Curtis
 Mikell Ivan h rear 186 F Crosier
 " Joseph [Katie] wks Baker-McMillan Co h rear 186 E Crosier
 Mikesell Wm [Nettie V] wks B & W Co h 1425 California ave
 Mikis Ernest S student h 712 Madison ave
 " Julius [Theresa] wks Firestone h 712 Madison ave
 Miklic Joseph B [Margaret] (Falls Poultry Market) h 2239 Front (C F)
 Miklik John [Heien K] ins h 1152 7th ave
 Miklos Andrew h 735 Yale
 " Anna student h 960 Nathan
 " Danl [Rose] wks M A Knight h 1342 Markle
 " Mrs Genevieve h 1931 16th S W
 " John [Pauline] mach Goodyear h 552 Whitney av
 " Martin [Katie] wks Quaker O Co h 735 Yale
 " Martin jr h 735 Yale
 " Mary h 250 Poplar
 " Michael [Anna] wks Firestone h 960 Nathan
 " Peter lab h 2336 21st S W
 " Rosa student h 960 Nathan
 " Steve [Mattie] wks Goodrich h 250 Poplar

MIKLOSE

Miklose Wm [Esther] wks Goodyear h 929 Concord ave
 Miklovic Elizabeth h s s Oakes dr
 " John [Eva] barber P Stanovjic h Barberton O R D 1
 " Katherine wks Buxbaum Co h s s Oakes dr
 " Mary wks Buxbaum Co h s s Oakes dr
 " Paul [Helen M] truck dr h s s Oakes dr
 " Stephen [Elizabeth] h s s Oakes dr
 Mikolajczyk Stanley r 121 Cuyahoga
 Mikolajczyk Mrs Antoinette (wid Stanley) h 64 Rosalind ct
 " Genevieve student h 64 Rosalind ct
 " John student h 64 Rosalind ct
 " John S [Josephine] h 489 Ardella ave
 " Joseph student h 64 Rosalind ct
 Mikolashek Alfred A [Sophia] meats 524 Madison av h 1019 Copley rd
 " Alfred G mach h 534 Madison ave
 " Mrs Eva (wid Ferdinand) h 803 Copley rd
 " Ferdinand [Mary] wks Quaker O Co h 507 Euclid
 " Ferdinand jr wks Quaker O Co h 507 Euclid ave
 " Greely G clk A A Mikolashek r 448 Bacon ave
 " Gustave A [Anna M] mach h 534 Madison ave
 " Harold R h 507 Euclid ave
 " Lillian A office clk THE M O'NEIL CO h 406 Doyle
 Mikolic Matt [Agnes] h 1199 Newton
 Mikstarian Joseph [Dieranuhi] confr 426 E Market h 50 Klrwood ave
 Miku Vasile [Marv] h 940 LaBelle ave
 Mikulaik Saml [Sophia] slsmn Cuyahoga B Co h 1191 7th ave
 Mikus Mrs Susie (wid Michael) h 703 Morgan ave
 Milam Curlys R [Imo] wks Goodyear h 1350 Leonard ave
 " James r 350 S Main
 Milan Anthony T [Ursula R] h 1929 High (C F)
 " Muriel E student h 1929 High (C F)
 " Salvatore F in U S Service h 1929 High (C F)
 " Theodore [Julia] h 226 Lake
 " Wm lab h 672 Wooster ave
 Milani Mrs Ferminia h 522 Evans ave
 " Venanzio [Angelina] rubwkr h 522 Evans ave
 Milankovich Helen wks Goodrich h 955 W Wilbeth rd
 Milano August R [Amelia M] wks Penna R R h 2247 7th S W
 " Chiarina h 575 Jersey ave
 " Edward A [Rose] h 575 Jersey ave
 " Vincent lab h 575 Jersey ave
 Milanos James (Grand Restaurant) r 844 Wilmot
 Milanovich Mike [Anna] wks Quaker O Co h 446 Wellington ave
 Milar Clarence wks Goodyear h 275 S Main
 " Clarence [Catherine] wks Goodyear Co r 23 McNaughton
 " Elizabeth C clk Alumni Assn U of Ak h 405 Crosby
 " Robt F [Sarah] with Firestone h 405 Crosby
 " Wilbur W [Maud I] councilman h 405 Crosby
 Milazzo Anthony [Mamie] wks Erie R R h 343 Grant
 Milbray Albert [Daisy] lab h 323 Campbell
 Milbroy Leonard [Catherine] wks Goodrich h 883 Douglas
 " Rozell [Alta] h 883 Douglas
 Milburn Mrs Bessie E (wid Nicholas) h 235 Russell ave
 " Franklin D [Beulah F] auto mech h 1042 Emmett rd
 " James [Emma] wks Goodyear h 213 Pioneer
 " John N wks Goodyear h 235 Russell ave
 " Kenneth L [Florence A] office mgr Beacon Journal h 582 Aqueduct
 " Wm H h 235 Russell ave
 Milczewski John h 2052 17th (C F)
 " Mary h 2052 17th (C F)
 " Paul [Viola] h 2052 17th (C F)
 " Theresa h 2052 17th (C F)
 " Violet P student h 2052 17th (C F)
 Mildon Mark T [Bernice A] slsmn h 61 S Balch
 Mildred Apartment 1276 Copley rd
 " Apartments 133 E Mildred ave
 Mildren Mabel E student h 971 Diana ave
 " Nicholas T [Grace M] wks Goodrich h 345 Bryan
 " Wm J [Mabel A] wks Goodrich h 971 Diana ave
 Milec Anna student h 186 Chittenden
 " Carl [Catherine] wks Goodyear h 186 Chittenden
 " Catherine student h 186 Chittenden
 " John h 186 Chittenden
 " Pauline student h 186 Chittenden

Don't Borrow. Buy a City Directory AND CONSERVE TIME AND MONEY



CHARVOZ SALES, Inc. "Roll of Honor"

275 East Market St. Phone Jefferson 3141

AKRON 1933 CITY DIRECTORY

1091

MILEC

- " Stephen wks Goodyear h 188 Chittenden
- Mile-O-Tiser Sales Co J H Moore pres C E Murphy vice pres H A Hanna sec and treas vulcanizer mfrs 608 Flatiron Bldg
- Miles See also Myles
- " Albert F [Mary E] wks Firestone h 1188 Winton ave
- " Albert H [Mary G] confr 77 1/2 S Main h 646 Upson
- " Ann stenog A & P Tea Co r 110 Bittman
- " Edward J [Alpha] wks Goodrich h 41 E, Archwood ave
- " Elex L [Helen C] wks Goodrich r 94 Bachtel ave
- " Eugene E [Bertha W], h e s Munroe Falls rd (M F)
- " Frank R [Marion L] pur agt Vaughn M Co h 501 Portage trail E (C F)
- " Harley C [Ora G] supvr Goodyear h 1725 Shaw
- " Harry R [Rae E] wks Firestone h 101 W, Miller ave
- " Howard rubwkr h 839 Kenyon
- " Jessie B r 290 1/2 N Howard
- " John F h 1161 7th ave
- " John H [Bertha L] ins agt h 950 Baird

MILES JOHN H [R Bernice] pres J P Loomis Coal & Supply Co vice pres treas and gen mgr Akron Coal Co h 1134 Della ave Phone BL-2368

- " John J [Marle] clk h 493 Dayton
- " Lucius C [Alice L] territorial mgr Curtis Publishing Co h 2782 Bailey rd (C F)
- " Martha A clk A & P Tea Co h 2052 17th (C F)
- " Oliver wks Goodyear r 91 Hamilton ave
- " Sherman G h 23 Olive
- " Wm F h 1392 Chippewa ave
- " Wm G [Bernice V] buyer Firestone h 497 Avalon ave
- Mileski Stanley [Sophie] clk Wagner Prov Co h 317 Turner
- Miletic Mary A student h 250 Munroe Falls av (C F)
- " Michael [Anna] h 250 Munroe Falls ave (C F)
- Miletich John [Helen] h 1057 Norka ave
- " Joseph student h 1057 Norka ave
- " Mrs Katherine E clothes pressing 1344 5th ave h same
- " Peter [Katherine E] barber h 1344 5th ave
- Millet Christ lab h 444 Evers ave
- " Cora h 444 Evers ave
- " Fred [Julla] h 444 Evers ave
- " Fred Jr h 444 Evers ave
- " Gilt musician h 444 Evers ave
- " Louis student h 444 Evers ave

Milewski Chester student h 293 Otis

- " Jane student h 293 Otis
- " Mrs Mary (wid Frank S) h 293 Otis
- " Walter wks Ak Sells Co h 293 Otis
- Miley Bessie I student h 1474 Englewood ave
- " C S Optical Co (C S Miley) optometrists 87 S Main
- " Chas S [Grace B] (C S Miley Optical Co) h 227 Kenilworth dr
- " Geo E [Mary E] bkpr Times-Press h 1552 Preston ave
- " Mrs Lena B (wid Saml) h 1524 E Market
- " Ralph [Laura] brklyr h 1474 Englewood ave
- " Wm J [Minnie D] wks Gen T & R Co h 1610 Englewood ave

Milford Alice M with Family Service Society h 858 N Howard

- " Gomer [C Etta] h 858 N Howard
- " Howard G [Margaret L] clk First-Central T Co h 289 Malden
- " John W clk Summit W G Co h 801 Chalker
- Milhoam Mike [Lottie] wks Ak P Milk Co h 422 Wabash ave
- " Sadie h 422 Wabash ave
- Milhoam Paul student h 351 East Park Blvd
- Milhoam Caryl C [Daisy] wks Goodyear h 1166 McKinley ave
- " Helen K toll supvr O B Tel Co h 736 Morgan
- " John E h 117 Kelly ave
- " Todd [Minnie] barber 848 Johnston h 453 Inman
- " Wesley A [Anna S] carp h 1061 Coventry
- " Wiley W wks Goodyear h 732 Johnston
- Milhan Elizabeth M student h 1345 Sweitzer ave
- " Paul [Anna] wks Firestone S P Co h 1345 Sweitzer ave

Milici Mary J clk Mier Bros h 557 Sherman

- " Theresa student h 567 Sherman
- Millicke Adella student h 640 Bertha ave
- " Anna student h 640 Bertha ave
- " Joseph [D Maggie] wks Am H R Co h 640 Bertha

MILINKOVICH

- Milinkovich Dwight T [Julla] wks Quaker O Co h 1198 Diagonal rd
- " Harold N h 1198 Diagonal rd
- " Mrs Lucille h 654 Euclid ave
- " Olga wks 100 Stockbridge rd
- " Sophie I h 1198 Diagonal rd
- " Thos [Mary] h 558 Grant
- Miljak Jack [Olga] h 188 Millhoff ct
- MILK PRODUCERS' ASSOCIATION, J I Shafer pres M L Fox vice pres P H Richards sec, T F Pressler treas V T Bender mgr, 145 Beaver, Phone FR-9611**
- Milkman Hyman D [Norma H] slsmn h 727 N Howard
- Milkovich Geo wks Goodrich r 12 Goodrich
- Milks Ira C [Inez G] clk Am H R Co h 679 Ranney Mill-High Bowling Parlors (B H Cole, H B Swinehart) 66 E Mill
- Millic Horace [Ruby] slsmn h 1027 Diagonal rd
- Milla Catherine h 1064 Norka ave
- " Henry r 113 Aetna
- " Martin [Stephanie] wks Goodrich h 1064 Norka
- Milian Wm W [Mary] truck dr h 670 Garfield
- Millar Clyde W [Rose] truck dr h 615 Sumner
- " John student h 515 Sumner
- Millard Charlotte wks 148 S Union
- " J Sears [Mary W] phys Goodyear h 41 Mayfield ave
- " John H asst mgr Hotel Akron h 375 Parkwood av
- Milbrae The apartment 254 Arch
- Milcraft Paper Co C H Winter mgr 31 N Summit
- MILLEN DRUG CO (M C Berger, L A Beyer) 597 E Market Phone BL-0628 and 81 N Adams, Phone JE-0954**
- Miller A Raymond [Hazel H] mach Frettag Mfg Co h 1050 Coventry
- " A Walter slsmn C F Adams Co h Sawyerwood O
- " Abb H [Margaret E] wks Ak Trans Co h 1385 Brandon ave
- " Abraham slsmn h 319 Euclid ave
- " Ada A music tchr h 911 Dan
- " Mrs Ada P Christian Science Practitioner 1005 1st-Central T Bldg h 999 W Exchange
- " Adam [Elizabeth] rubwkr h 553 Clifford ave
- " Adam [Marle] wks Goodrich h 650 Fern
- " Adam J [Nora B] carp h 606 S Arlington
- " Mrs Addie (wid Clark C) h 556 Frederick ave
- " Mrs Addie (wid Perry) r 859 Brown
- " Adele M h 295 Buckeye
- " Adeline R student h 1766 Front (C F)
- " Adolph G [Bursal] tailor 331 1/2 Grant h 331 same
- " Adolph R [Katie] mach h 287 Jewel dr
- " Agnes B wks Goodyear h 870 Johnston
- " Albert slsmn Canton-Akron B & B S Co h 319 Euclid ave
- " Albert cook r 80 Wood
- " Albert [Hattie M] h 996 Copley rd
- " Albert C [Clara E] wks Goodrich h 664 Yale
- " Albert D wks Goodyear-Z Corp r 156 W Miller ave
- " Albert D lab r 234 E Waterloo rd
- " Albert D [Elizabeth A] (Miller Restaurant) h 2651 3d (C F)
- " Albert R [Ada A] real est 423 Sumner h same
- " Albert R [Lena M] wks Peoples D Co h 176 Ido ave
- " Albert W h 668 Johnston
- " Mrs Alberta E (wid Adam B) h 328 E Buchtel av
- " Albertis D [Ethel R] wks Firestone h 1163 Herman ave
- " Mrs Aleta M (wid Ansel P) h 472 Homer ave
- " Alex [Betty] coffee house h 1010 Merton ave
- " Alexander L [Florence D] wks Gen T & R Co h 880 E Crosier
- " Alfred [Bertha] h 818 Avon
- " Mrs Alice (wid James) h 1195 Pitkin ave
- " Alice E student h 1003 Jefferson ave
- " Mrs Alice E clk h 1003 Jefferson ave
- " Alice K clk Ak Dry G Co h 574 Schiller ave
- " Allan G [Anna L] diemkr Falls Stamping Co h 405 Doyle
- " Alma L stenog h 950 W Market
- " Alma P student h 1671 Englewood ave
- " Althea M clk Goodyear h 366 Madison ave
- " Alva [Mollie L] wks Firestone h 1196 Pitkin ave
- " Alvin D student h 546 Fast ave
- " Alvin D [Marie E] h 562 Rhodes ave
- " Alwida wks Firestone h 330 Cole ave
- " Andrew student h 313 Sterling ct
- " Andrew [Elizabeth] tailor h 444 Willow
- " Andrew F [Edith M] h 287 Silver
- " Mrs Anna (wid Aaron) h 590 Euclid ave

B. F. FREDERICK & SON
86 EAST THORNTON STREET
At New Viaduct



MOTOR TRUCKING
Phone Franklin 0312

THE DAUNTLESS PLUMBING & ELECTRIC CO. 18-22 E. State St.

ELECTRIC WASHERS, IRONERS AND SWEEPERS **PHONE FRANKLIN 8109**

1092

BURCH DIRECTORY CO'S

MILLER

" Anna C student h 1226 Lily
 " Mrs Anna C restr 251 E South h 208 same
 " Anna F student h 339 Keifer ct
 " Anna T h 1106 Sackett ave (C F)
 " Anne wks 407 Merriman rd
 " Annie wks 75 Kenilworth dr
 " Artie E h 1107 Grant
 " Arline R student h 679 Cayahoga
 " Arthur [Audrey] wks Falls R Co h 2170 Front (C F)
 " Arthur C [Martha] engr Goodyear h 321 Black
 " Arthur E [Grace] custodian The Seville h 715 W Market
 " Arthur I [Maud B] clk J M Potter O Co h 1908 4th (C F)
 " Arthur L clk h 312 Zeller ave
 " Arthur N h 416 Carroll
 " Arthur O [Minnie] r 207 Windsor
 " Arthur R [C Edith] wks Firestone h 552 E Archwood ave
 " Arthur R [Margaret-L] slsmn **THE A POISKY CO** h 119 Dawes ave
 " Arthur W [Elizabeth M] wks Goodyear h 115 Brittain rd
 " August [Anna] wks XXth Cen H & V Co h 844 Kling
 " Mrs Augusta (wid Henry) h 384 Turner
 " Mrs Augusta (wid Peter) h 802 Orlando ave
 " Austin F [Mabel M] wks Goodyear h 887 Hunt
 " B Gay [Beatrice I] slsmn h 1150 Portage tr (C F)
 " Beatrice student h 293 E Waterloo rd
 " Benj H [Maud J] h 861 Ranney
 " Benj J h 298 Flower ct
 " Benton M [May A] wks Goodrich h 102 Anna Dale ave
 " Mrs Bertha (wid T Earl) h 24 Maxine pl
 " Mrs Bertha T (wid Geo W) h 35 Dodge ave
 " Bessie M wks Quaker O Co h 1232 Bellows
 " Bessie V h 516 Rhodes ave
 " Betty r 2067 4th (C F)
 " Betty E h 2260 5th S W
 " Blanche L student h 1163 Herman ave
 " Blanche S stenog h 1243 N Main

MILLER BODO E physician and surgeon 153 1/2 F Exchange office hours by appointment except Wednesdays and Sundays Phone JE-4312 h 295 Ruckeye

" Bristol L h 381 Robert
 " Bryan J [Agnes S] auto serv sta 801 Brittain rd h 722 same
 " Burt dentist 984 1/2 E Market h Stow O
 " Burt F [Ethelyn L] wks Goodyear-Z Corp h 132 E Archwood ave
 " Byron C [Gertrude S] wks Goodyear h 585 In-dell
 " Byron E [Ida J] h 2307 17th S W
 " Mrs C May h 1937 4th (C F)
 " C O printer r 543 Oxford ave
 " Calvin wks Goodyear r 42 N Maple
 " Calvin E [Evelyn S] (G H Miller & Sons) h 861 Oberlin
 " Calvin S [Beryl] wks McKesson-H-V Co h 188 Roswell
 " Carey W [Stella V] wks Imp Fl Co h 53 Ira av
 " Carl h 18 W Archwood ave
 " Carl F h rear 2617 Albrecht ave
 " Carl E [Ethel A] clk Fckerd Drug Co h 374 Bell
 " Carl F [Helen E] (Miller Restaurant) h 1949 8th (C F)
 " Carl H [Hattie] traffic dept Postal Tel C Co h 697 Villa ave
 " Carl I r 207 Windsor
 " Carl W mach h 427 Edgewood ave
 " Carl W [Margaret M] gard h 1251 Wooster ave
 " Carlton A [Marjorie V] clk h 631 Lakemont ave
 " Caroline M waitress h 233 Crosby
 " Carrie clk r 352 Grant
 " Mrs Carrie (wid Jacob) h 146 King dr
 " Mrs Carrie F clk G N Hacklin h 603 E Market
 " Mrs Carrie M clk h 563 Schiller ave
 " Caspar [Elizabeth] wks Goodrich h 851 Adeline
 " Catherine h 638 Corice
 " Catherine h 524 Seth ct
 " Catherine E stenog Goodyear h 331 Grant
 " Catherine M student h 1072 MtVernon ave
 " Mrs Catherine R gro 1563 Triplett blvd h 630 Selberling
 " Mrs Cecll r 11 S Broadway
 " Cecll H [Dorothy H] policeman h 1485 East ave
 " Chas wks Goodrich r 678 May
 " Chas h 734 May

MILLER

" Chas lab r 1131 Moore
 " Chas h 1316 Niagara ave
 " Chas meat ctr r 1087 Winton ave
 " Chas [Elizabeth] wks Goodyear h 2512 9th ct (C F)
 " Chas [Margaret] agt Prud I Co h Barberton O R D 2
 " Chas [Margaret E] h 248 Falls ave (C F)
 " Chas [Sarah J] wks Col Salt Co h 2235 9th S W
 " Chas A [Mary A] policeman h 1152 Herman ave
 " Chas B [Helen M] engr h 1219 Girard
 " Chas E [Amelia J] h 427 Edgewood ave
 " Chas E [Ethel M] slsmn h 482 Greenwood ave
 " Chas F [Mae L] clk Acme No 41 h 486 Morning View ave
 " Chas F [Clara B] carp h 1428 Manchester rd
 " Chas F [Margaret E] wks India T & R Co h 779 Salida
 " Chas F [Mary] h 353 Comstock ct
 " Chas G h rear 194 Roswell
 " Chas H [Alice I] wks Goodyear h 1757 Shaw av
 " Chas H [Blair] h 298 Flower ct
 " Chas H [Jeanne B] plmbr h 423 Talbot ave
 " Chas J [Emma M] slsmn h 42 Casterton ave
 " Chas J [Jugene M] h 806 Wooster ave
 " Chas L h 1786 Front (C F)
 " Chas L [Fairy D] stuftr h 200 N Portage Path
 " Chas L [Mabel G] pres Dime Delivery Service Inc h 680 Garfield ave
 " Chas M [Mary] wks Ak Trans Co h 924 Lake-wood blvd
 " Chas N slsmn Thomas Brick Co h Mogadore O
 " Chas N [Dolores M] clk Std Oil Co r 1051 E Thornton
 " Chas O [Alice L] wks Goodyear h 37 Kirkwood
 " Chas O [Vera S] engr h 1283 Dayton
 " Chas P [Eva M] acct C G Rausch h 1101 River-side dr
 " Chas S [Tita S] auto mech h 2180 13th S W
 " Chas S [Minnie] wks Gen T & R Co h 306 Den-nison ave
 " Chas W h 306 Dennison ave
 " Chas W [Bertha F] h 42 Grand ave
 " Mrs Christina (wid Wm) h 206 Eagle
 " Cicero [Florida] wks Goodyear h 630 Cortice
 " Clara filing clk Kratee Mfg Co h 763 Sumner
 " Mrs Clara B (wid Henry H) h 1197 4th ave
 " Mrs Clara F h 904 Bloomfield ave
 " Mrs Clara L h 950 W Market
 " Mrs Clarabelle (wid Henry H) h 1310 4th ave
 " Clarence C [E Pearl] wks Goodyear h 429 Brook-lands
 " Clarence E student h 35 Dodge ave
 " Clarence F [Arline R] with Goodyear h 741 W Exchange
 " Clarence E [Funice] wks Firestone h 268 Euclid
 " Clarence G [Lucinda M] mach Goodyear h 487 E Buchtel ave
 " Clarence G Jr h 487 E Buchtel ave
 " Clarence L auto mech r 757 Salida
 " Clarence L [Margaret P] h w s Yellowstone ave
 " Clarence L [Trucv] wks Goodyear h 1428 League
 " Clarence S [Flsie M] wks Goodyear-Z Corp h 247 Hawk ave
 " Clarence W [Ellen] (Miller s Garage) h 598 Lake-wood blvd
 " Clark [Nellie H] dep coll U S Int Revenue h 39 Byers ave
 " Clark L [Mary] barber 239 E Exchange h Cop-ley O
 " Claude J [Orpha G] mgr Fouche & Brittain Inc No 3 h 366 Madison ave
 " Claude R [Donnal] painter h 62 S Balch
 " Claude R [Marlan N] h 1636 17th (C F)
 " Cleora V prfrdr Beacon Journal h 556 Fred-erick ave
 " Clifford wks Goodyear h 74 N Arlington
 " Clifford E [Margaret H] painter h 212 S Haw-kins ave
 " Clinton r 855 Yale
 " Clinton I h 460 S-Arlington
 " Clinton R [Hazel E] vice pres Rötter Dairy Co h 476 Roslyn ave
 " Clyde [Mary] auto service sta 111 S Case ave h 388 Williams ct
 " Clyde C [Ada P] coll Herberich-H-H Co h 999 W Exchange
 " Clyde E [Blanche M] brklyr h 876 Springdale
 " Clyde L [Fern E] wks Firestone h 1111 East av
 " Constance R student h 741 W Exchange
 " Cornelius J carpenter h 248 Bell

THE CENTRAL ASSOCIATED REALTY CO. 403 OHIO BUILDING

SUNSET VIEW SUBDIVISION. - The Ideal Location for your Home in a Strictly High-Class Residential District

AKRON 1933 CITY DIRECTORY

1093

MILLER

" Crawford W wks Firestone r 619 Ailyn
 " Crummer L [Mary] mldr h 264 Carroll
 " D Ruth student h 2111 13th S W
 " D Wm student h 24 Maxine pl
 " Danl mach h 772 Beardsley
 " Danl h 100 N Canal
 " Danl F wks Goodrich h 99 Gregory ave
 " Danl H [Christina F] (Miller Restaurant) h 1583 2d (C F)
 " Danl I [Julia S] wks Quaker O Co h Redstone av
 " David [Helen] wks Goodyear h 145 Roswell
 " David A [Sylvia] janitor Goodyear h 571 Bertha
 " David J h 75 N Forge
 " David L [Freda B] wks Goodyear h 1496 Huguelet
 " David L [Reba M] chemist Gen T & R Co h 1340 Adelaide blvd
 " David W [C Margaret] teamster h 59 Penfield av
 " Delbert D student h 852 Copley rd
 " Dellah r 148 E North
 " Delmond L [Kathleen K] brake mech Seiberling Service S Inc h 140 Rhodes ave
 " Dennis h rear 550 Corice
 " Denver wks B & O R R r 523 N Arlington
 " Don A [Mildred K] h 2530 Berk (C F)
 " Donald C withmn h 732 City View ave
 " Donald F slsmn h 199 Newton pl
 " Donald H h 697 W Market
 " Donald K student h 903 Kling
 " Donald R [Dorothea M] cook h 323 Union pl
 " Mrs Dora (wid Geo) h 431 Campbell
 " Mrs Dora (wid Herman E) h 359 Brown
 " Dora F student h 471 W Market
 " Doris E student h 388 1/2 Brown
 " Dorothea F with Goodyear h w s Overwood rd
 " Dorothy F clk h 1072 MtVernon ave
 " Dorothy G stenog Firestone h 35 E Emerling ave
 " Dorothy L stenog Ernst & Ernst h 1944 High (C F)
 " Earl A h 377 Bell
 " Earl C [Maud] wks Goodrich h 2228 17th S W
 " Earl D [Mildred] yd clk Erie R R h 270 Bellewood ave
 " Earl E h 212 S Hawkins ave
 " Earl G [Eva M] wks Ohio Edison Co h 678 Payne ave
 " Earl H ship clk Natl Biscuit Co h 523 Madison ave
 " Earl L [Elizabeth R] auto parking 103 W Bowery h same
 " Earl W [Thelma M] wks Goodyear h 130 N Forge
 " Echol P bus opr h 510 Rhodes ave
 " Edgar clk r 133 E Exchange
 " Edgar A [Helen B] stereotyp Ak Electric & S Co h 1273 Kohler ave
 " Edgar E h 440 Julien ave
 " Edgar S [Mabel A] wks Goodrich h 2336 13th S W
 " Edith clk Wonder B C Inc h Canton O
 " Edith M clk A & P Tea Co h 2071 17th S W
 " Edna F h 382 Palm ave
 " Edna L stenog Klages C & I Co h 700 Lakemont ave
 " Edson A [Isabell] wks Goodrich h 781 Mallison ave
 " Edward r 76 Massillon rd
 " Edward [Marv] h 301 Russell ave
 " Edward A [Mary] clk h 239A W Fxchange
 " Edward B [Elizabethan L] h 737 Perkins Park dr
 " Edward C [Ada J], carp h 1072 MtVernon ave
 " Edward F in U S Navv h 889 Sherman
 " Edward F [Mary A] wks Firestone h 75 E Maplegdale ave
 " Edward H plmbr h 423 Talbot ave
 " Edward J clk h 883 Columbia ave
 " Edward J [Isabell] wks Goodyear h 1556 Huguelet
 " Edward O coremkr h 844 Kling
 " Edward P [Mary] h 248 Campbell
 " Edward S [Lillian O] supt Akron Towel S Co h 2305 Chestnut blvd (C F)
 " Edward T [Nelle B] slsmn h 761 Manitou ave
 " Edwin r Y M C A
 " Edwin P [Margaret E] asst mgr S S Kresge Co h 353 Hickory
 " Mrs Effie J h 233 Crosby
 " Eleanor student h 734 May
 " Eleanor (Neonite Sign Co) h 837 Sumner
 " Elizabeth h 638 Corice
 " Elizabeth h 1226 Lily
 " Elizabeth h 582 Washington

MILLER

" Mrs Elizabeth h 604 E Crosier
 " Mrs Elizabeth h 1203 Tulip ave
 " Elizabeth M h 758 Sherman
 " Elizabeth M h 426 Matthews
 " Elleck J [Georgia A] wks Goodrich h 1303 Dietz ave
 " Ellis C [Lura B] wks Mohawk R Co h 644 Essex
 " Elmer E [Catherine A] h 188 Grand ave
 " Elmer E [Effie F] engr h 264 S Balch
 " Elmer R [Mary I] with Goodrich h 29 Rose blvd
 " Elmer W clk Goodyear h 13 W Mildred ave
 " Elmira h 624 Tallmadge rd (C F)
 " Elmo W [Nellie G] wks Goodrich h 1190 Weiser
 " Elsie h 1400 Manchester rd
 " Elton H [Alice E] wks City h 762 Carpenter
 " Elwood D h 233 Crosby
 " Emery L wks Goodrich h 753 Polk ave
 " Emil E [C Ethel] mach h 1293 Curtis
 " Emil J wks Ent Mfg Co h 434 Black
 " Mrs Emma E (wid S Jacob) h 999 W Exchange
 " Mrs Emma L wks Goodrich h 726 May
 " Emmet [Rosa L] h 209 James
 " Emmett C [Elizabeth W] auto mech h 610 Rhodes ave
 " Mrs Erma clk r 1105 Linden ave
 " Ernest A [Dorothy I] lunch room 597 W Bowery h same
 " Ernest D [Cora J] wks Goodrich h 647 Sherman
 " Ernest E [Alice P] engr h 670 Lucile ave
 " Ernest E [Claude M] wks Mohawk R Co h 1908 Onakes dr
 " Ernest L [Lillian] h 2210 Oakwood dr (C F)
 " Ernest L [Lucy G] with Miller Loan Co h 196 Edward ave
 " Ernest M h 980 Jason ave
 " Ervin [Frances] clk Buckeye Cigar Store h Greentown O R D 1
 " Estella h n s E Tallmadge ave ext
 " Mrs Estella wks Goodrich r 371 E South
 " Esther h 580 W Thornton
 " Mrs Esther waitress r 290 W Market
 " Ethel V h 115 Brittain rd
 " Eugene M student h 1908 4th (C F)
 " Eugene P student h 86 Hurlburt ave
 " Eugene S student h 233 Bluff
 " Eva B h 157 Atlas
 " Eva F h 727 Munroe Falls ave (C F)
 " Eva M h 37 Klrkwood ave
 " Evangeline E student h 27 N Forge
 " Evelyn nurse h 870 Johnston
 " Everett R [Ruth G] h 1480 Manchester rd
 " F Kenneth [Verda I] drftsmn Goodyear h 1535 Merline ave (C F)
 " Mrs Farina (wid Xavier) h 721 Hudson ave
 " Mrs Fern E vice pres and sec C A Williamson Co h 1111 East ave
 " Fern M student h 321 Black
 " Fessie E [Luann] h 375 Livingston
 " Findley J [Florence M] tchr h 2238 8th S W
 " Florence student Peoples Hosp h same
 " Mrs Florence (wid Geo H) h 37 Goodwin ave
 " Mrs Florence O (wid Geo W) h 606 Brown
 " Floyd E [Ina L] wks Firestone h 2299 17th S W
 " Floyd E [Margaret] (G H Miller & Sons) h 325 Russell ave
 " Floyd R [Thelma J] rural mail carrier h 190 Spellman ct
 " Floyd W [Josephine A] wks Ak Lamp Co h 540 Hudson rd (Stow)
 " Ford W wks E O Gas Co h 186 Crescent dr
 " Foster student h 424 W Graham rd (S L V)
 " Foye B [Lillie D] pres Columbia Ptg Co h 657 Ecton rd
 " Frances wks Goodrich h 605 Inman
 " Mrs Frances (wid Wm E) r 973 W Exchange
 " Frances E h 1106 Sackett ave (C F)
 " Frances L student h 1428 Manchester rd
 " Mrs Frances M (wid Frederick) h 2277 Fast ave
 " Francis E student h 1227 Bittaker
 " Francis J [Clara K] h 112 Fulton
 " Frank taxi dr r 139 W Center
 " Frank r 61 McCoy
 " Frank student h 1106 Sackett ave (C F)
 " Frank [Bertha] carp h e s Canton rd
 " Frank A [Nannie] h 14 Eleanor ter
 " Frank C barber 47 N Main h 699 Hackett
 " Frank C [Mabel G] clk Goodyear h 371 W Malacca

THE OHIO FINANCE CO.

333 SOUTH MAIN ST. HE-2186

LOANS ON FURNITURE AND AUTOS

I. A. WALTZ, Manager

1094

BURCH DIRECTORY CO'S

MILLER

" Frank F [Rose E] wks Goodyear h 1329 Onondago ave
 " Frank J wks Ent Mfg Co h 434 Black
 " Frank J [Fannie M] wks Bd of Education h 2300 24th S W
 " Frank J [Helen G] acct Firestone h 208 Kenilworth dr
 " Frank L [Maida A] formn Firestone h 546 East
 " Frank L [Opal] (Miller Service Station) h 1221 Bellows
 " Frank S h 24 Maxine pl
 " Franz [Harriet E] with Goodyear-Z Corp h 1831 Ohio ave (C F)
 " Fred formn Packard Ak M Co r 24 N Summit
 " Fred [Ada A] wks Quaker O Co h 862 Copley rd
 " Fred [Anna B] wks Herberich-H-H Co h 127 Brittain rd
 " Fred [Grace B] electn h 2214 East ave
 " Fred [Margaret] carp h 1226 Lily
 " Fred [Rose] lab h 164 Lods
 " Fred A [Katherine O] printer h 523 Perkins
 " Fred H h 683 Griston ave
 " Fred H (Miller's Garage) h 598 Lakewood blvd
 " Fred J cashr Evans B & L Assn h 345 Broad blvd (C F)
 " Fred W [Catherine] h 717 Sherman
 " Fred W [Helen V] policeman h 532 East ave
 " Fred W [Lillian B] purch agt Natl R M Co h 532 Noah ave
 " Freda C clk h 2225 22d S W
 " Frederick [Etta S] carp h 123 Paris ave
 " Frederick D h 467 Stevenson ave
 " G H & Sons (G H F E and C E Miller) contr bldrs 325 Russell ave
 Miller's Garage (F H and C W Miller) auto repr 639 S High
 Miller Garfield L [Evelyn M] carp h 1137 Santee av
 " Gay C [Edna M] truck dr h 312 Zeller ave
 " Gayle R lettercarrier h White Pond dr
 " Gazel h 444 Willow
 " Geo woodwkr r 179 S College
 " Geo student h 638 Corice
 " Geo student h 590 Euclid ave
 " Geo lab h 1023 McKinley ave
 " Geo student h 207 Munroe Falls ave (C F)
 " Geo [Julia] wks Goodyear h 350 Bryan
 " Geo [Mary] baker h 1161 W Wilbeth rd
 " Geo D [Mildred H] wks Firestone h 126 E Maple-dale ave
 " Geo E h 1487 Preston ave
 " Geo E [Barbara F] wks Goodrich r 199 Chittenden
 " Geo F h 341 Silver
 " Geo H [Mary E] (G H Miller & Sons) h 857 Kenyon
 " Geo J h 345 Bryan
 " Geo J [Hattie E] farmer h 615 E Graham rd (Stow)
 " Geo J [Hilvina C] wks Goodrich h 1321 Harpster ave
 " Geo K [Catherine] wks Am H R Co h 479 Howe
 " Geo L [Hilda] clk h 256 W Croser
 " Geo R wks G H Hart h 616 Center ave (C F)
 " Geo R [Cora F] h 1126 Delta ave
 " Geo R [Rose] truck dr r 421 Kira ave
 " Geo S [Bessie] engr h 53 Ida ave
 " Geo S [Elizabeth M] mgr Real Sbk H Mills h 524 Storer ave
 " Geo T [Anna M] printer h 908 W Bowery
 " Geo W [Felicia N] mech engr Xylos Rubber Co h 958 Winton ave
 " Geo W [Mary] h 50 W Thornton
 " Geo W [Nellie] wks Firestone h 366 N Howard
 " Geo W [Olivia H] wks Goodyear h 1718 Marks
 " Gerald G h 190 Carroll
 " Gertrude stenog Ak Sav & L Co h 867 E Market
 " Gertrude E student h 390 Pearl
 " Gladys nurse Firestone r 1349 S Main
 " Mrs Gladys M r 1165 Clifton ave
 " Glenn D city detective h 1315 Niagara ave
 " Glenn E [Helen] agt Prud I Co h 832 Gorge blvd
 " Glenn W [Jane A] asst mnr McKim El Sch h 444 E Buchtel ave
 " Glenna A h 908 Klmg
 " Grace wks THE M O'NEIL CO h 79 E Maple-dale ave
 " Mrs Grace A elev opr Ohio Bldg h 164 King dr
 " Grace J tchr h 911 Dan
 " Grant [Catherine] h 331 Washington
 " Gus J [Dessie L] electn h 418 Power

MILLER

" Gust wks Ak Gear & E Co h 939 S Main
 " Gwendolyn R student h 62 S Balch
 " H Clinton [Beasle G] clk h 2071 17th S W
 " H Dewey [Rebecca] h 866 Bellevue ave
 " H E vice pres. Ohio Edison Electric Shop Co h Springfield O
 " H Waldo h 916 Oregon ave
 " Harley G h 1195 Pitkin ave
 " Harley J [Edith M] wks Goodrich h 1652 East av
 " Harmon G [Sara H] wks Water Works h 1066 Raymond
 " Harmon H [Grace] h 526 Bina ave
 " Harold wks Goodrich r 785 Beardsley
 " Harold A carp h 996 Copley rd
 " Harold A [Mabel A] h 1209 Grandview ave
 " Harold C h 199 Newton pl
 " Harold F with Goodrich r 316 Beechwood dr
 " Harold J h 722 Brittain rd
 " Harold J wks Herman Neeser h 4 Hetrick pl
 " Harold L wks Goodrich h 230 Grove
 " Harold N [Mary A] clk G Rausch & Son h 523 Perkins
 " Harold W student h 562 Rhobls ave
 " Harriet clk r 12 Pershing dr
 " Harriet E tchr h 345 Broad blvd (C F)
 " Mrs Harriet Y (wid Harry C) h 664 Diagonal rd
 " Harrison [Margaret] h 467 Stevenson ave
 " Harry wks Goodyear r 47 Kent
 " Harry ladies tailor 319 W Exchange h 387 Waverly pl
 " Harry [Linda R] wks Goodrich h 636 Arcadia ave (C F)
 " Harry A student h 321 Black
 " Harry A [Hattie B] with Seiberling R Co h w s Overwood rd
 " Harry B [Marle] wks Goodyear h 601 Edge-wood ave
 " Harry E [Clara D] (Miller Merchandise Co) h 493 Carroll
 " Harry E [Frederica] janitor Yeager Co h 1400 Manchester rd
 " Harry H [Bessie C] antiques 241 Perkins h same
 " Harry I [Katherine] mech W W Morrison h 1015 Nevin
 " Harry J wks Goodyear h rear 1151 Ackley
 " Harry J [Thelma B] with Goodyear h 1332 Broad blvd (C F)
 " Harry L [Thelma] h 21 S Walnut
 " Harry M [Irene M] auto serv sta 1455 Aster ave h 1148 Tullip ave
 " Harry N [Julia H] auto mech h 742 Brittain rd
 " Harr O [Sarah J] wks Goodyear h 1453 Huguelet
 " Harry R [Dorothy] wks Goodvear h 656 Evans av
 " Harry S [Zella I] tailor h 1652 Manchester rd
 " Harvey C [Edith P] wks Buxbaum Co h 73 Clewell ave
 " Harvey L [Mabel C] slsmn h 1111 Fast ave
 " Harvey L [Mafilda E] clk Goodrich h 2015 16th S W
 " Harvey O [Susan W] wks Firestone h 102 E Archwood ave
 " Hattie h 86 Southampton
 " Mrs Hattie clk Madison's Inc h 12 Pershing dr
 " Helen h 823 E Mill
 " Helen h 444 Willow
 " Helen E stenog Goodrich h 331 Grant
 " Mrs Helen J waitress h 110 E Exchange
 " Helen K h 4 Hetrick pl
 " Helen M stenog DeWoody & Keeney h 855 Peer-less ave
 " Helen M wks Palmer M Co h 2489 28th S W
 " Henry wks Goodyear h 275 S Main
 " Henry [Catherine C] wks Gen T & R Co h 1227 Bittaker
 " Henry [Irene] r 680 S Main
 " Henry [Magdalene] wks Firestone h 318 Sterling ct
 " Henry [Myrtle F] bksmth h 182 N Arlington
 " Henry [Theresa] wks Peoples' Bot Co h 678 Hickory
 MILLER HENRY A [Eva B] mgr Sterling Motor Truck Co h 371 Grand ave Phone UN-4785
 " Henry B [Emma A] meat ctr h 859 Sherman
 " Henry E [Florence M] mgr Victor Tea Co h 1831 20th (C F)
 " Henry F [Lena] wks Goodyear h 432 Bell
 " Henry F (M & B Auto Radiator, Works) h 39 S Summit
 " Henry F [Clara V] truck dr h 542 Fouse ave

BARBERTON COAL CO.

719 Tuscarawas Avenue West

FOR ALL KINDS OF HARD AND SOFT COAL PHONE SH-6621

MILLER

" Henry J caddy h 233 Crosby
 " Henry J [Nena G] wks Firestone h 84 Ido ave
 " Herbert M [Florence M] wks Firestone S P Co
 h 453 Stanton ave
 " Herman h 996 Copley rd
 " Herman [Reta] truck dr h 577 Euclid ave
 " Herman A [Ida A] elev opr Goodyear h 468 E
 Croser
 " Herman S [Rose L] wks Seiberling R Co h 1357
 Newton
 " Herman W [Mame A] wks C & C Garage h 910
 Morse
 " Mrs Hester wks D & E Sandwich S h 390 Pearl
 " Hilda clk h 897 Haynes
 " Homer C [Sallie A] carp h 54 Ido ave
 " Homer M [Mary] truck dr h 624 Tallmadge rd
 (C F)
 " Horace C [Jeannette, R] with Firestone h 1009
 Amelia ave
 " Hotel (Vasile Stoyanovich) 41 Stanton ave
 " Howard clk Owl Cigar Store r 487 1/2 S Main
 " Howard A [Anna A] painter h 1207 S Main
 " Howard C [Susannah] wks City h 824 Dayton
 " Howard E [Mildred V] auto mech h 1130 East av
 " Howard F [Marie L] asst supt Carmichael C Co
 h 361 Grand ave
 " Howard G wks Goodyear h 35 Dodge ave
 " Howard G h 664 Yale
 " Howard I [Anna J] paperhng r 204 Spicer
 " Howard J [Thille S] slsmn h 2137 26th S W
 " Howard L [Gertrude L] wks Goodyear h 1658
 Union (C F)
 " Huber B [Ada L] h 509 Patterson ave
 " Huey F [L Beatrice] wks Goodrich h 278 E Glen-
 wood ave
 " Hugh T [Lillie V] (Miller & Lucas) h 1531 In-
 dianola ave
 " Humbert L [Elizabeth C] wks Eclat R Co h 2427
 Bailey rd (C F)
 " Mrs Ida M h 847 E Market
 " Ida S (Mrs J I Thompson) with Dime Savings
 Bank Co h 818 Avon
 " Ignatius [Catherine] custodian StSebastian's Ch
 h 1573 6th (C F)
 " Inez wks 245 Merrillan rd
 " Iola C clk O E Tel Co h 37 Kirkwood ave
 " Ira B [Alice F] wks Goodyear h 1294 Neptune av
 " Ira E [Lola M] wks Xylos R Co h 1218 Lily
 " Ira G [Grace M] formn Hdw & S Co h 199 New-
 ton pl
 " Irene P student h 2212 22d S W
 " Irene R student h 287 Silver
 " Ireta J student h 861 Ranney
 " Irvin A [Catherine] slsmn h 1443 Oakwood ave
 " Irvin J [M Ada] lab h 2582 30th S W
 " Irving h 897 Haynes
 " Isaac F [Muriel] h 1322 Sorin ave
 " Mrs Isabel M h 24 Goodwin ave
 " Mrs Iva P (wid Everton J) h 2225 22d S W
 " Ivan J [Hazel E] wks Goodyear h 460 S Arling-
 ton
 " J Earl [Erville] sawyer h 339 Keifer ct
 " J Everett [Myrtle] wks Goodrich h 598 Lumiere
 " J Marie student nurse h 2212 22d S W
 " J Merle [Beulah M] h 662 Harris ct
 " J Paul wks Goodrich h 861 Ranney
 " J Ray [Nellie A] fireman B & O R R h 771 Leo
 " J V pres City View Storage Co h East Orange
 N J
 " Jack h 1277 Kentucky ave
 " Jack J student h 738 Harvard
 " Jack K [Lois], sign painter h 574 Schuller ave
 " Jack V student h 1535 Preston ave
 " Jack W wks Goodrich h 648 East ave
 " James lab r 73 N Summit
 " James [Anna] musician r 418 Livinston
 " James E wks Goodrich h 738 Harvard
 " James E [Ella M] deputy sheriff h 1345 Newton
 " James G [Georgia M] wks Falls R Co h 116 Mun-
 roe Falls ave (C F)
 " James L with Firestone r Y M C A
 " James M [Margaret E] wks Erie R R h 37 Kirk-
 wood ave
 " James O slsmn Acme Ins Agcy h Turkeyfoot
 Lake O
 " James O [Elizabeth] h 505 Beulah ave
 " James R wks Ent Mfg Co h 54 Ido ave
 " James W [Hildred F] wks Gen T & R Co h 908
 Kling
 " Jane wks 128 Conger ave
 " Janet J student h 2298 12th S W
 " Jason W student h 1332 S High

MILLER

" Jeannette M student h 326 W Wilbeth rd
 " Mrs Jennie r 649 Coburn
 " Mrs Jennie H (wid John M) h 2212 22d S W
 " Jerome C [Bernice H] barber 1024 Kenmore blvd
 h 2277 East ave
 " Jesse K [Elizabeth B] slsmn h 829 Mercer ave
 " Jewel A h 2170 Front (C F)
 " Joe lab h Jackson ave (C F)
 " John car washer r 219 Alexander ct
 " John student h 538 Corice
 " John student h 31 W Mapledeale ave
 " John [Anna V] floor surfacer h 77 E Catawba av
 " John [Grace M] wks City h 732 City View ave
 " John A slsmn Miller Mdse Co h 493 Carroll
 " John C [Catherine R] wks Goodyear h 1270 Hazel-
 wood ave
 " John D [Etta] gro 342 E Kent rd (Stow) h same
 " John D [Helen] city fireman h 29 Kirkwood ave
 " John E adv h 204 Spicer
 " John E [Frances] h 56 Leila
 " John F [Cordula] wks Firestone h 110 E Arch-
 wood ave
 " John F [Jennie B] phys 328 E South h same
 " John F [Julia R] h 495 Summer
 " John F [Margaret E] formn A & B Belt R R h
 2619 6th (C F)
 " John F [Vera A] clk Kroger G & B Co h 801 E
 Exchange
 " John H [Elizabeth] wks Holy Cross Mem Park
 h 293 E Waterloo rd
 " John H [Minnie] h 889 Sherman
 " John H [Nina C] div sls mgr Ak Lamp Co h 372
 Grand ave
 " John J wks Goodrich h 367 Bacon ave
 " John J [Mary E] formn City h 579 Cuyahoga
 " John M [E LaRue] auto repairing 893 Johnston
 h same
 " John M [Jennie] horseshoer h 950 W Bowery
 " John M [Margaret J] mach h 1639 Hampton rd
 " John M [Pearl L] wks Goodyear h 555 Elko
 " John N [Ruth] wks Goodrich h 2321 14th S W
 " John P h 1003 Jefferson ave
 " John P h 1691 Main (C F)
 " John P (Erma A) wks Firestone h 887 Hayden ave
 " John S [Ruby M] slsmn Botzum Bros S Co h 2630
 Maplewood (C F)
 " John T [Maud M] (Ruckeye Plumbing & Heating
 Co) h 966 W Exchange
 " John T [Nellie L] wks Goodyear h 1024 Wyley ave
 " John W truck dr h 341 Dayton
 " John W vice pres Star Drilling Machine Co h
 Los Angeles Calif
 " John W [Ethel A] h 1130 East ave
 " John W [Geneva] wks Goodyear r 194 N Arlington
 " Jonas W [Allie Y] civil engr h 2540 6th (C F)
 " Jonathan J [Della] carp h 945 W Bowery
 " Joseph h 62 1/2 E Exchange
 " Joseph wks Goodrich h 887 Berghoff
 " Joseph gard h Stephen Dobso StMichaels ave
 " Joseph wks Goodrich h 444 Willow
 " Joseph [Ellen] wks Goodyear h 453 High Grove
 blvd
 " Joseph [Leah] junk dir h 897 Haynes
 " Joseph [Mary] rubwkr h 1289 Atwood ave
 " Joseph jr h 1289 Atwood ave
 " Joseph B [Wilma G] wks Goodyear h 683 Grifton
 " Joseph C h 1458 Oakwood ave
 " Joseph H [Anna E] bus opr h 795 Lovers lane
 " Joseph L [Mary I] wks Firestone h 1403 Geneva
 " Joseph M student h 1106 Sackett ave (C F)
 " Joseph N student h 914 Dan
 " Joseph N [Frances M] mgr General Furniture Co
 h 910 Storer ave
 " Joseph R painter h 855 Peerless ave
 " Joseph S [Vivian F] h 1256 Niagara ave
 " Joseph T [Lydia M] wks Goodrich h 246 Campbell
 " Joseph W vice pres Alden B Smith Co r 77 1/2 E Mill
 " Juanita P stenok h 164 King dr
 " Julia wks Durable Mat Co h 718 Princeton
 " Mrs Julia h 718 Princeton
 " Mrs Julia J (wid Fred) h 631 Falls ave (C F)
 " Julius [Emma] mach h 323 E South
 " June student h 1491 E Archwood ave
 " June L student h 2298 12th S W
 " Karl A [Blanche H] wks Goodyear h 843 Carroll
 " Katherine clk Goodrich h 523 Perkins
 " Mrs Katherine (wid Anton) h 1237 Wilbur ave
 " Kathryn A h 1154 N Howard
 " Katie wks Thos Phillips Co h 139 E Vork
 " Kenneth h 233 Crosby
 " Kenneth A h 887 Hunt
 " Kenneth C [Helen K] wks Goodyear h 370 Watson

CITY BAKING CO. Bakers of Quality Wedding Cakes, Etc.
 PHONE HE-3126 Main Office, 532 Grant St. 5 Retail Stores

OFFICE SUPPLIES THE NATIONAL BLANK BOOK & SUPPLY CO.

Two Stores
36 N. MAIN ST.
12 E MILL ST.

1096

BURCH DIRECTORY CO'S

MILLER

" Kenneth J [Sara L] clk Goodrich h 700 Glen-
dora ave
" Kenneth R h 2333 Crosby
" Kenneth R h 2225 22d S W
" Mrs L Maud r 26 W Dalton
" Larry C wks Goodrich h 738 Harvard
" Mrs Laura wks Goodyear r 138 E Exchange
" Lawrence civ engr r 426 Carroll
" Lawrence student h 370 Johnston
" Lawrence [Annal] rubwkr h 17 Palmetto ave
" Lawrence [Louise] h 431 Campbell
" Lawrence C paperhng r 27 N Forge
" Lawrence C [Helen E] wks Firestone h 424 Wash-
ington ave (C F)
" Lawrence E [Anna M] wks City h 237 Silver
" Lawrence F [Anna K] fornm Goodyear h 1535
Preston ave
" Lawrence G [Marguerite J] coll Ak Credit Bur h
1857 19th S W
" Lee wks Franklin Bros Co h 86 Southampton
" Lee R [Mary M] with Miller R Co h 1154 N
Howard
" Mrs Leetta E h 330 Cole ave
" Mrs Lela h 49 Elizabeth park
" Leland S [Hazel E] auditor Goodrich h 230 S
Firestone Blvd
" Lemuel E student h 27 Kirkwood ave
" Mrs Lena cashr Yeager Co h 147 Campbell
" Leo R mech We Do It h 35 E Emerling ave
" Leo W [Lilly Mae] truck dr h 1090 East ave
" Leon P [Carris D] purch agt Ent Mfg Co h 1065
Emma ave
" Leona wks THE M O'NEIL CO h 325 Lake
" Leroy E [Flora A] clk Goodrich h 1098 Pitkin av
" Leslie S [Ida E] h 99 Gregory ave
" Lester J [Mary Belle] wks J P Loomis C & S, Co
h 934 Merton ave
" Lester J [Rose] wks Ohio Edison Co h 1203
Brandon ave
" Levi student h 630 Corice
" Lewis C wks Goodyear h 1691 Main (C F)
" Lillian student h 615 E Graham rd (Stow)
" Lillian B h Redstone ave
" Lillian M h 1230 1/2 5th ave
" Lillian M h 209 Ira ave
" Mrs Lillian M (wid J. Louis) h 1766 Front (C F)
" Lionel H wchmn h 837 Sumner
" Lionel J [Viola] (North Hill Top & Body) h 696
Carpenter
" Lloyd h 663 Yale
" Lloyd D [Ruth S] supv Goodrich h 1048 N Main
" Lloyd R [Beulah E] lab h 563 Jersey ave
" Lloyd R [Caroline V] brklyr h 883 Columbia ave
" Lloyd T [Maye O] insp Firestone h 1723 Brown
MILLER LOAN CO (Paul R Miller) chattel loans
and mortgages 317 Everett Bldg, Phone HE-3825
(See page 94)
" Louis h 590 Euclid ave
" Louis C student h 405 Doyle
" Louis D electn Firestone h 379 Grant
" Louis I wks Goodyear h 199 Newton pl
" Louis S [Emily M] gard h 18 Courtland dr
" Louisa h 30 Eleanor ter
" Louise student h 264 Carroll
" Mrs Lovina (wid James R) h 980 Jason ave
Miller & Lucas (H T Miller H J Lucas) contrs brick
941 Owen ave
" Lucille C h 679 Cuyahoga
" Lucille h 945 W Bowery
" Lucille-M tchr h 423 Sumner
" Mrs Lucille P h 1931 Cook (C F)
" Mrs Lucinda J h 1091 Emma ave
" Mrs Lucy E (wid John J) h 2320 18th S W
" Mrs Lucy K wks Goodwill Ind h 88 Kent
" Lucy M clk Firestone h 35 E Emerling ave
" Luella B stenog B & O R R h 911 Dan
" Luke S clk Miller Service Station h 286 Cole ave
" Lute H [Amy B] farmer h White Pond dr
" Lydia wks Firestone h 131 Brighton dr
" Lynch G [Charlotte] wks Gen T & R Co h 47
Darrow rd
" Lynn A [Eunice M] painter h 209 Ira ave
" Lysie D drftsmn h 1669 25th (C F)
" M Dean [Ruby J] phys 7 E Exchange h same
" Mrs M Ethel h 1249 Coventry
" Mrs M Hilda (wid John W) h 1873 18th S W
" Mabel C h 287 Silver
" Mabel E h 34 S Prospect
" Mrs Mabel G vice pres Dime Delivery Service Inc
h 680 Garfield ave
" Mabelle H clk Co Recorder h 9 Arch
" Mrs Madella h 240 W Chestnut

MILLER

" Mrs Mae D (wid Louis C) h 31 S Broadway
" Mrs Mamie h 86 Southampton
" Mamie E wks Goodyear h 632 Crouse
" Mrs Margaret h 370 S High
" Mrs Margaret h 526 Rhodes ave
" Mrs Margaret (wid Valentine) h 638 Corice
" Margaret A wks 812 Delaware ave
" Margaret C stenog h 509 Patterson ave
" Margaret E tchr h 331 Grant
" Margaret R student h 102 E Archwood ave
" Marguerite E student h 857 Kenyon
" Marie E tchr h 2113 15th S W
" Marion stenog Am H R Co h 182 N Arlington
" Mrs Marion C dressmkr h 836 E Buchtel ave
" Marion E stenog h 182 N Arlington
" Marion E wks Firestone h 82 E Emerling ave
" Marion J [Gladys V] wks THE M O'NEIL CO
h 848 Longview ave
" Martha stenog h 1289 Brandon ave
" Martha clk Firestone h 431 W Market
" Mrs Martha r 201 Myrtle pl
" Martha K stenog Myer Wise h 1289 Brandon ave
" Mrs Martha L (wid Jacob C) h 678 Payne ave
" Marvin H [Catherine] wks Goodyear r 28 S
Adolph ave
" Marvin L [Irene S] carp h 280 Rockwell ct
" Mary wks THE M O'NEIL CO h 952 Allendale av
" Mary nurse City Hosp h 39 Arch
" Mrs Mary h 424 W Graham rd (S L V)
" Mrs Mary (wid Chas E) h 544 E Kent rd (Stow)
" Mrs Mary (wid Chas E) h 286 S Martha ave
" Mary A student h 779 Salida
" Mary Anne student h 1293 Curtis
" Mrs Mary B wks 1751 19th (C F)
" Mary H student h 1322 Sorin ave
" Mary C h 248 Campbell
" Mary E student h 325 Russell ave
" Mary E student h 1244 W Waterloo rd
" Mrs Mary E h 1256 Niagara ave
" Mary F wks Firestone h 1458 Oakwood ave
" Mrs Mary H (wid Irving) h 529 Roslyn ave
" Mary M wks Ent Mfg Co h 679 Cuyahoga
" Mary M h 734 May
" Mrs Mary M (wid Daniel R) h 31 W Croster
" Mrs Mary V (wid Alexander R) h 524 Falls ave
(C F)
" Mrs Mary V (wid Saml) h 567 Patterson ave
" Mrs Mattie A (wid Arthur) h 381 Robert
" Mrs Maud (wid Frank) h 1608 9th (C F)
" Mrs Maud E (wid Wm F) h 503 Elmwood ct
" Maud M h 372 Grand ave
" Maude h 980 Jason ave
" Mrs Maude L (wid Frank) h 614 Viewpoint (C F)
" Maurice A [Ida R] wks Goodyear h 1571 Engle-
wood ave
" Maxine h 1277 Kentucky ave
" Mrs May L (wid Joseph S) h 870 Avon
" Mrs May O (wid Chas) clk Ohio Edison Co h 671
Blaine ave
" May V nurse h 567 Patterson ave
" Mell M h 1256 Niagara ave
" Melvin E [Lena M] mgr Acme No 47 h 233 Bluff
" Melvin J h 377 Bell
" Mercedes music tchr r 724 Harrison ave
" Merchandise Co (H E Miller) whol notions 493
Carroll
" Merrill J student h 1321 Harpster ave
" Michael r 3 Goodyear Blvd
" Michael baker r 1111 Stanley ter
" Michael [Catherine] wks Firestone S P Co h 124
W Wilbeth rd
" Michael [Helen] rubwkr h 31 W Mapledale ave
" Michael C [Tessie E] with Falls R Co h 2127 15th
(C F)
" Mildred h 39 Byers ave
" Mildred h 616 E Graham rd (Stow)
" Mildred D stenog Am Vit P Co h 835 E Buchtel ave
" Mildred E clk A & P Tea Co h 54 Ido ave
" Mildred L student h 2071 17th S W
" Mildred M student h 190 Carroll
" Miles I [Nellie I] wks Goodyear h 696 Elbon ave
" Milford F [Montie A] opr Str Ry h 2111 13th S W
" Milo C [Leona D] lino opr Times-Press h 1004
Florida ave
" Milton C student h 1230 1/2 5th ave
" Mrs Minnie E (wid Henry C) h 372 Grand ave
" Mrs Minnie E h 1691 Main (C F)
" Miriam L tchr h 345 Broad Blvd (C F)
" Mrs Mollie (wid J Thos) h 435 Pine
" Morris h 2489 28th S W
" Morris clk Ak Dry G Co r Y M C A
" Myra F stenog h 546 East ave

FIRST INDUSTRIAL BANK of AKRON

SAVE AS THO YOU MEANT IT, THIS BANK WILL HELP YOU

AKRON 1933 CITY DIRECTORY

1097

MILLER

" Myrl M [Louise L] phys 363 S Arlington h 376 N Firestone blvd
 " Myron student h 264 Carroll
 " Mrs Myrtle M h 20 Verdun dr
 " Nathan [Julia M] h 89 E Voris
 " Nella clk A C & Y Ry r 938 Whittier ave
 " Mrs Nellie E (wid John G) h 280 Grove
 " Nellie I h 870 Johnston
 " Mrs Nettie h 310 Turner
 " Mrs Nettie E (wid Henry) h 663 Yale
 " Nicholas J [Marie G] mgr Grand Union Tea Co h 914 Dan
 " Nick h 139 E Voris
 " Nick [Catherine] wks Goodyear h 1243 3d ave

MILLER NOAH [Belle K] physician diseases of infancy and childhood 193 W Market Phone JE-5184 hours by appointment h 521 Fernwood dr Phone BL-8241

" Noah W [Olga K] wks Goodyear h 274 Bowmanville
 " Noble R [Ada B] with Goodyear h 288 Kentworth drive
 " Norman T [Pearl M] maintenance Cities S O Co h 1169 Chester ave
 " Odbert W [Loretta M] traffic chief Postal Tel-C Co h 792 W Market
 " Mrs Odessa h 372 W Chestnut
 " Odle M [May K] electn Firestone h 333 N Adams
 " Mrs Olean h 870 Douglas
 " Olga student h rear 432 Louisa
 " Olga student h 1028 McKinley ave
 " Olive beauty opr J A Kols
 " Ora V [Jessie A] engr City h 948 Bloomfield ave
 " Orpha stenog r 376 Parkwood ave
 " Orris G clk h 523 Madison ave
 " Oscar [Helen V] wks Goodyear h 423 Cornell
 " Oscar S [Ada A] wks Goodyear h 928 E Market
 " Oscar S [Merle N] wks Firestone h 1015 Reed ave
 " Otto A [Harriet] wks Goodrich h 696 East ave
 " Otto W wks Goodyear-Z Corp h 614 Viewpoint (C F)
 " P Marie h 99 Gregory ave
 " Paul A [Florence M] h 420 Tynar
 " Paul A [Ruth L] wks Erle R R h 841 Kling
 " Paul C [Hanora G] wks Mrs Grace H Brock h 825 Bertha ave
 " Paul D [Iva M] wks Goodrich h 630 Griffon ave
 " Paul E [Emilie M] (O K Potato Chip Co) h 918 Florida ave
 " Paul G glasswkr h rear 759 Washington
 " Paul R [Hattie L] slsmn h 143 Jewett

MILLER PAUL E [Mary C] (Miller Loan Co) h 416 Carroll Phone JE-5651

" Pauline wks **THE M O'NEIL CO** r 185 Glendale ave
 " Percy C [Emma] slsmn Merchants Gro Co h 363 Power
 " Perkins h 135 Cuyahoga
 " Peter [Eva] h 887 Berahoff
 " Peter [Eva] mgr Arbeiter Saengerbund Freiheit h 582 Washington
 " Peter R [Carolina] h rear 432 Louisa
 " Pheron D [Maggie] slsmn h 802 Johnston
 " Philip wks Goodyear r 103 N Adolph ave
 " Philip [Anna L] h 867 E Market
 " Philip [Mollie] h 1013 Delia ave
 " Philip P [Marie H] h 1694 Shakespeare ave
 " Prince h 82 E Emerling ave
 " Priscilla h 420 Water
 " R Malcolm [Lila M] wks Firestone h 1652 14th (C F)

" Ralph dep mgr **THE M O'NEIL CO** h Cleveland O
 " Ralph [Martha] (Miller Service Station) h 266 Cole ave

" Ralph E [Marjorie] h 1003 Jefferson ave
 " Ralph C [Mary P] wks Ohio Edison Co h 394 W Cedar
 " Ralph E [Emma D] clk **THE M O'NEIL CO** h 529 Roslyn ave
 " Ralph L student h 115 Brittain rd
 " Ralph M radio service 2225 22d S W h same
 " Ralph R [Geraldine W] (Miller & Streby) h 2784 Albrecht ave
 " Ralph W plmbr h 423 Talbot ave
 " Raiph W [Lucille] wks Firestone h 78 E Catawba
 " Ray D [Agnes] formn Read-B Co h 2469 Willis av (C F)
 " Ray L wks Goodrich h 110 E Archwood ave
 " Raymond B [Margaret V] rubwkr h 962 Owen av
 " Raymond C h 503 Elmwood ct
 " Raymond H [Gertrude E] wks Goodyear h 2429 E Market

MILLER

" Reese J [Anna L] wks Goodyear h 234 Bowmanville
 " Mrs Rena lunch w s S Arlington h 379 Grant
 " Restaurant [D H C F and A D Miller] 2035 Front (C F)
 " Reuben E [Edith M] service mgr Al Greenwald Inc h 86 Hurlburt ave
 " Richard slsmn Dollar Cleaners h Portage Lakes
 " Richard [Vivian M] wks R C A Rub Co h rear 1166 E North
 " Richard J student h 440 Julien ave
 " Richard L [Geraldine Y] with Goodyear h 2305 State rd (C F)

" Rita student h 1229 S Main
 " Robt h 495 Clover
 " Robt A asst mgr Peoples S Drug 119 h 521 W Exchange

" Robt C student h 86 Hurlburt ave
 " Robt C [Vinnie M] painter h 580 W Thornton
 " Robt D student h 29 Rose blvd
 " Robt F student h 950 W Market
 " Robt F [Sylvia P] policeman h 1305 MtVernon av
 " Robt H [Alice E] dept mgr **THE A POLSKY CO** h 1484 Front (C F)
 " Robt L student h 18 Courtland ave
 " Robt L truck dr h 212 S Hawkins ave
 " Robt L student h 2337 26th S W
 " Robt L student h 312 Zeller ave
 " Robt L [Margaret] h 1232 Bellows
 " Robt L [Theresa G] pres Up-Town Realty Inc h 31 Kuder ave
 " Robt O [Grace A] wks County r 79 E Mapledale
 " Robert W student h 233 Crosby
 " Robt W [Eltza M] insurance 305 Everett Bldg h 1355 Bellows

" Roman W [Romaine M] sls mgr Blue Ribbon Farms Inc h 2319 25th S W

" Rose h 35 Lods
 " Mrs Rose (wid Enos) h 855 Peerless ave
 " Ross O auto mech h White Pond dr
 " Roy [Zoma L] wks Firestone h 600 Eva ave
 " Roy A h 434 Black
 " Roy E baker h 2170 Front (C F)
 " Roy E meter tester Ohio Edison Co h Kent O R D 9
 " Roy E ptrnmkr h 670 Lucile ave
 " Roy G rubwkr h 82 E Emerling ave
 " Roy H [Frieda A] auto repr 293 Water h 377 Lawton

" Rubber Co See B F Goodrich Co
 " Ruby wks Goodrich h 228 Cole ave
 " Mrs Ruby (wid Fred A) h 4 Hetrick pl
 " Ruby J clk Goodrich h 1385 Bellows
 " Rudolph auto mech h rear 402 Fuller
 " Russell F [Gertrude G] drftsmn h 136 Burton ave
 " Russell G [Mattie I] wks Postoffice h 224 S Portage path
 " Russell G [Maude E] mach Am H R Co h 440 Grace ave

" Russell L [Verna M] lettercarrier h 1244 W Waterloo rd
 " Russell S [Elizabeth M] agt Natl L & A I Co h 1121 Laurel ave
 " Ruth E clk Goodyear h 35 Dodge ave
 " Ruth E student h 2469 28th S W
 " Ruth E stenog F F Myers Co h 537 Wooster rd N Barberton O

" Mrs Ruth H (wid Claude J) h 326 Trigonion dr
 " Ruth L student h 115 Brittain rd
 " Ruth W with Akron M P Bank h 157 Atlas
 " S Philip slsmn Miller Mds Co h 493 Carroll
 " Mrs Sade M wks O R Tel Co h 282 E Exchange
 " Sally r 440 Wabash ave
 " Saml phys 735 2d Natl Bldg h 715 W Market
 " Saml [Annal] huckster h 319 Euclid ave
 " Saml [Norris E] wks City h 1056 Copley rd

MILLER SAMUEL L sec-mgr Masonic Club r 47 Rhodes ave
 " Saml M [Frances M] wks City L & D C Co h 1840 Falls ave (C F)

MILLER SAMUEL S [Anna S] chairman board of directors Mohawk Rubber Co h 697 W Market Phone FR-7736

" Mrs Sarah (wid Wm) r 495 Locust
 " Sarah L h 1230 1/2 5th ave
 " Scott A [Edith] h 1236 Northmoreland ave (C F)
 " Service Station [F L and Ralph] 248 Cole ave
 " Sharon M h 914 Dan
 " Shirley I student h 1949 8th (C F)
 " Sid O [Hazel R] slsmn Central A R Co h 826 Dover ave
 " Sid O Jr student h 826 Dover ave

DIRECTORY ADVERTISING PAYS THE LARGEST DIVIDENDS ALL-WAYS

1098

BURCH DIRECTORY CO'S

MILLER

" Sidney [Jennie] wks Goodrich h 19 West
 " Solomon student h 1613 Della ave
 " Solomon J [Elizabeth L] battery reprmn h 1230 1/2 5th ave
 " Stanley G [Alice R] wks Goodrich h 613 Corice
 " Mrs Stella (wid Geo W) h 17 E Voris
 " Stephen [Anna] wks Falls R Co h 1106 Sackett ave (C F)
 " Stephen [Elizabeth] farmer r 2156 7th S W
 " Stephen [Mary] wks Gen T & R Co h 1440 Bellows
 " Stephen [Mary] [Majestic Barber Shop] h 1901 Dallas ave
 " Stephen F [Margaret] h 734 May
 " Stephen F jr meatgr G & S Cash Mkt h 734 May
 " Stephen S clk Vogin Miller h 262 Berry ave
 " Steve gro h 262 Berry ave
 Miller & Streby (R R Miller, G D Streby) gro and auto serv sta 2784 Albrecht ave
 " Sue wks Elks h 1028 Clark
 " Mrs Susan C (wid James H) h 844 Ardmore ave
 " Sylvester [Marie M] carp h 1034 Sawyer ave
 " T Willard [Joan M] wks Ohio I Co h 916 Oregon
 " Thad [Helen M] slsmn Cahill Pibg Co r 121 Willis ave
 " Thelma I clk Goodyear h 3065 Bailey rd (C F)
 " Theodore A [Edna L] wks Natl R M Co h 552 Lindell
 " Theodore R [Helen K] wks Goodrich h 441 Marguerite ave (C F)
 " Theodore W [Lula L] wks Wise Furn Co h 238 Irsdale pl
 " Theresa wks 182 Melbourne ave
 " Mrs Theresa (wid John) h 434 Black
 " Theresa R student h 1573 6th (C F)
 " Theron D clk h 88 Kent
 " Thos wks Firestone Farms h same
 " Thos h 556 E Market
 " Thos [Carrie] r 210 James
 " Thos [Georgiana] clk h 916 Oregon ave
 " Thos B student h 516 Rhodes ave
 " Thos M [Lena E] slsmn h 201 Myrtle pl
 " Thos S [Anna] clk Amstdats Cash Mkt h 514 Washash ave
 " Thos T mach Ak G & E Co h 27 Kirkwood ave
 " Tobias G [Mary] h 329 Waterly pl
 " Tomer H [Blowden L] rubwkr h n s Independence ave
 " Tony [Barbara] wks Gen T & R Co h 426 Matthews
 " Ulda L [Myrtle A] wks Goodyear h 718 Frazee av
 " Urban L student h 2317 11th S W
 " V Marlan student h 416 Carroll
 " Velma G waitress h 233 Crosby
 " Vera M visitor Family S Society h 14 Eleanor ter
 " Vernon [Fanny F] carp Miller R Co h 1669 25th (C F)
 " Vernon C [Virginia L] slsmn r 963 Ada
 " Vernon E [Mildred I] wks Firestone h 1151 Winton ave
 " Mrs Viola E h 9 Arch
 " Viola M h 679 Cuyahoga
 " Violet student City Hosp h 39 Arch
 " Violet h 516 Rhodes ave
 " Violetta h e s Canton rd
 " Virgil L wks Goodyear h 366 Madison ave
 " Virginia bkpr Shaffer S & S Co r 888 Hamlin
 " Virginia M student h 416 Carroll
 " Vogin [Mary] gro etc 900 Gorge blvd h 262 Berry ave
 " W Earl mach Firestone h 325 E Buchtel ave
 " Wade H with Goodyear h 214 N Portage path
 " Wallace W h 81 W Crosier
 " Walter with E O Gas Co r Hotel Akron
 " Walter A h 440 Julien ave
 " Walter E [Bertha M] wks Goodyear h 721 Harvard
 " Walter F [Mary E] wks Goodyear h rear 194 Roswell
 " Walter H carp h 2489 28th S W
 " Walter H [Hattie M] engr THE M O'NEIL CO h 440 Julien ave
 " Walter H [Mary M] shipper Mohawk R Co h 190 Carroll
 " Walter H jr student h 190 Carroll
 " Walter R [Myrtle M] wks Goodyear h 1744 Hampton rd
 " Walter S [Nina J] wks Goodrich h 491 Hudson rd (Stow)
 " Walter W painter h 580 W Thornton
 " Ward h 129 S Portage path
 " Warren S [Ida B] elev opr 2d Natl Bldg h 25 W Burns ave

MILLER

" Webb slsmn r 52 McNaughton
 " Weldon R [Hazel I] rubwkr h 1219 Louisiana av
 " Wesley W [Margaret] mach h 40 Penfield ave
 " Wilbur rubwkr h 1161 W Wilbeth rd
 " Wilbur O h 2272 6th S W
 " Wilhelmina h 1086 Copley rd
 " Wm r 138 E Exchange
 " Wm r 858 W Exchange
 " Wm clk Isaly Dalry Products h 2039 7th (C F)
 " Wm h 784 1/2 Washington
 " Wm [Emma] wks Firestone h 1266 Curtia
 " Wm [Harriet J] h 24 Maxine pl
 " Wm A [Esther R] wks Goodyear h 26 W Lowell
 " Wm A [Mary M] h 837 Sumner
 " Wm A [Nan L] dr Ak P Milk Co h 969 Cordova ave
 " Wm A [Virginia L] carp h 726 Griffon ave
 " Wm C [Elizabeth M] h 2113 16th S W
 " Wm C [Jennie B] slsmn Hildebrandt Prov Co h 846 Kenyon
 " Wm E r 523 N Arlington
 " Wm E [Blanche E] contr bldr 2489 28th S W h same
 " Wm E [Imogene M] h 911 Dan
 " Wm E [Lucy V] clk Std Oil Co h 774 Copley rd
 " Wm F [Cecilia M] wks Firestone h 1458 Oakwood ave
 " Wm F [Doretta] wks Goodyear h 1491 E Archwood ave
 " Wm F [Ellen C] h 598 Lakewood blvd
 " Wm F [Eah] wks Goodyear h 335 Para ave
 " Wm F [Mary] painter h 156 W Exchange
 " Wm G student h 444 E Buchtel ave
 " Wm H h 399 Sumatra ave
 " Wm H gro 204 Carroll h same
 " Wm H wks Goodrich h 1766 Front (C F)
 " Wm H h 2210 Oakwood dr (C F)
 " Wm H h 807 Steele Alderfer ct (C F)
 " Wm H [Bernadine] dr City I & C Co r 1382 Burkhardt ave
 " Wm H [Mary E] slsmn h 44 E York
 " Wm H [Mary L] wks HdW & S Co h 135 W Tallmadge ave
 " Wm H [Mildred] h 615 E Graham rd (Stow)
 " Wm I [Marie G] welder h 123 Roswell
 " Wm J [Mary] wks Quaker O Co h 254 James
 " Wm L student h 851 Boulevard
 " Wm McK wks Firestone h 298 Flower ct
 " Wm N [Eunice M] wks Taylor-Swing Motors Inc h 1041 Murray ave
 " Wm O painter h 580 W Thornton
 " Wm P [Leora] opr St Ry h 2163 15th S W
 " Wm R [Georgia M] real est h 600 E Buchtel ave
 " Wm R [Louise M] welder h 851 Boulevard
 " Wm R [Viola M] h 326 W Wilbeth rd
 " Wm T [Clara E] paperhng r 35 E Emerling ave
 " Wm T jr student h 35 E Emerling ave
 " Wm T [Mary A] painter h rear 194 Roswell
 " Willie C elev opr Mayflower Hotel h 845 Douglas
 " Willis J [Eva M] plbr h 130 N Forge
 Miller Ruth wks 131 Conger ave
 Millette Eugene L [Lorena D] clk Natl Shoe Stores h 2442 East ave
 Millfelt Mrs Goldie O (wid Clarence N) r 110 N Adolph ave
 " Gregory [Idama] wks Quaker O Co h 513 Rothrock
 Milthoff Mrs Anna (wid Edward A) h 870 Beardsley
 " Betty L student h Wheaton rd
 MILLHOFF FRANK C [Catherine E] vice pres Falls Rubber Co of Akron Inc Master Tire & Rubber Corp and Cooper Corp h Wheaton rd
 " Margaret C beauty opr h 870 Beardsley
 " Marie wks Firestone h 870 Beardsley
 " Wm E [Mary L] contr bldr 559 Edgewood ave h same
 Millhouse Harry F [Stella M] rubwkr h 843 Sherman
 Millican Bruce L h 824 Munroe Falls ave (C F)
 " Dorothy C student h 824 Munroe Falls ave (C F)
 " Sherman B [Lena] lab h 824 Munroe Falls ave (C F)
 Milligan Mrs A Blanche facial specialist 7 E Center h 423 Tyner
 " Alexander V [Eunice E] wks Goodyear h 293 Stevenson ave
 " Mrs Anna S (wid Wm C) h 752 Chalker
 " Mrs Betty M (wid James) h 345 Para ave
 " Geo R [Liva S] chem Goodrich h 1775 19th (C F)
 " Gregg I [Charlotte J] lumber dealer h 1908 25th (C F)
 " H Stanley plbr h 421 Tyner
 " John R [Kathryn V] slsmn h 2219 17th (C F)
 " Joseph [Blanche] h 423 Tyner

W. D. TURNER
WALL PAPER COMPANY



**WALL PAPER, PAINT, LINO-
LEUM, WINDOW SHADES**
Akron and Barberton

MILLIGAN

" Mrs Margaret A (wid Samuel J) h 735 Chester av
 " Robt J (Helen H) wks Goodyear h 1590 Malasia rd
 " Wm G excavator h 185 Hyde ave
 " Wm J [Margaret] h 382 W Thornton
 Milliken Chas G [Kathryn M] mach Goodyear h 597
 Winans ave
 " Edgar A student h 597 Winans ave
 " Joseph I student h 597 Winans ave
 " Mrs L May h 195 Oak rd (Stow)
 " Severance sec Colonial Salt Co h Cleveland O
 " Wm Janitor h 131 Brighton dr
 Millin Wm E [Madge] gro etc 937 Portage tr (C F)
 h 939 same
 Millington Earl G student h 34 Bittman
 " Mrs Gertrude S h 34 Bittman
 Millhos Nick (Coney Island Lunch) r 904 F Exchange
 Milliron Dewey G [L Glennal] engr Goodyear h 703
 Merton ave
 Mills Joseph [Mary] lab h 1346 Honodie ave
 " Sophie' h 1346 Honodie ave
 Millman Thos H [Alta M] sec and gen mgr Geo R
 Jackson Co h 131 Morningside dr
 Millner Carl S student h 745 Ashland ave (C F)
 " Harry [Helen] musician h 337 Brown
 " Luella B h 745 Ashland ave (C F)
 " Mrs Luella B (wid Jacob F) h 745 Ashland ave
 (C F)
 Millrich Cafeteria H L Peters mgr Bldg 14 Miller
 Rubber Co
 Mills Albert [Elmer] wks Goodyear h 1265 Laird
 " Alfred h 693 Coburn
 " Benedict O [Josephine] wks Goodrich h 1315 W
 Waterloo rd
 " Bertram [Julia M] mgr Hanover Shoe Store h 73
 Corson ave
 " Carl h 1295 Sevilla ave
 " Carlos C [Martha L] h 1308 Leonora ave
 " Mrs Carrie L (wid Harry B) h 767 Elma
 " Mrs Charity A (wid Geo F) h 1155 McIntosh ave
MILLS CHARLES F [Florence M] attorney at law
 1108 Akron Sav & L Bldg Phone FR-4817 h 2574
 Front (C F) Phone WA-7636
 " Chas E [Mable K] wks Goodyear h 43 Coolidge av
 " Chester R service dept Ak Maytag Co h 1802
 Summit Barberton O
 " Clair T [M Louise] wks Goodyear h 109 N Adolph
 " Clyde student h 1295 Sevilla ave
MILLS DONALD L attorney at law with Arthur S
 Mottinger 611 and 612 2d Natl Bldg Phone
 JE-2313 h 632 Plum Phone JE-7585
 " Donald W engr, h 591 Johnston ct
 " Earl W [Catherine B] wks Firestone h 952 Pal-
 metto ave
 " Mrs Eleanor M h 1080 Murray ave
 " Eli h 132 E North
 " Mrs Eliza (wid Edward) h 102 Campbell
 " Ellen S clk h 1335 California ave
 " Emery N [Thelma R] truck dr r 190 Euclid ave
 " Emma L stenog Rubber Export Assn h 2309 14th
 S W
 " Evelyn student h 42 N Maple
 " Everett E [Cordia P] carp h 1295 Sevilla ave
 " Fern A h 2763 Front (C F)
 " Floyd E [Ellen E] wks Postoffice h 482 Inman
 " Frances h 357 Kenmore Blvd
 " Frank M [Hattie] wks Quaker O Co h rear 1617
 Darwin ave
 " Franklin D [Beatrice S] truck dr h 1104 Dayton
 " Fred [Mars] h 188 Fureka ter
 " Fred S [Beatrice P] h 676 Evans ave
 " Geo A A [Florence F] chauff h 149 1/2 Merriman rd
 " Geo F [Mae B] lunch 1927 S Main h same
 " Geraldine V student h 708 City View ave
 " Guy H wks Goodyear h 109 N Adolph ave
 " Harvey E [Frances A] carp h 1335 California av
 " Mrs Hattie L h 766 Lovers lane
 " Helen I student h 2926 Hudson dr (C F)
 " Henry H h 257 E Market
 " J Burt [Marie C] sales dept Mohawk R Co h 1707
 Broad Blvd (C F)
 " J Frank [M Louise] wks Goodrich h 392 Julien av
 " J Russell musician r 132 N Adolph ave
 " James E [Margaret C] wks Goodyear h 734 S
 Main
 " James S student h 392 Julien ave
 " Mrs Jessie L h 521 VanEverett ave
 " John L [Clara B] gro 1041 E Tallmadge ave h
 same
 " John M h 305 Rhodes ave
 " Joseph C [Anna B] wks Goodyear h 1065 Fair-
 banks pl
 " Lawrence W [Emma L] tchr h 1735 11th (C F)

MILLS

" Mrs Lella R (wid Frank B) h 173 Glendale ave
 " Leo B [Margaret T] wks Goodyear h 2052 19th
 (C F)
 " Leonard E [Prudie E] city fireman h 925 Saxon av
 " Lewis J [FStella] wks Mohawk R Co h 2763
 Front (C F)
 " Lewis W [Glenda E] h 2306 19th S W
 " Lucy V wks Palmer M Co h 1155 McIntosh ave
 " M Alberta student h 392 Julien ave
 " M Monica student h 392 Julien ave
 " Margaret A wks Goodyear h 1061 E Market
 " Mis Mary A h 473 Clover
 " Mary E student h 392 Julien ave
 " Mrs Mary F (wid Hume M) clk h 691 E Exchange
 " Maynard B h 693 Coburn
 " Mildred E h 1041 E Tallmadge ave
 " Mrs Minnie B (wid Elbert E) h 591 Johnston ct
 " Neeland E student h 708 City View ave
 " Pauline student h 621 VanEverett ave
 " Peter [Ruth] h 659 Griffon ave
 " Raymond J [Clara M] slsmn h 327 Wheeler
 " Richard G clk Goodyear r 353 Lindenwood ave
 " Robt E dehcattessen 734 S Main h 73 Corson ave
 " Robt H [Ethel E] slsmn h 885 Whittier ave
 " Robt M [Sue M] slsmn h 632 Plum
 " Rosalie E h 109 N Adolph ave
 " Roy h 162 Palmer
 " Ruby M student h 521 VanEverett ave
 " Saml E [Edith] h 708 City View ave
 " Saml L [Willie M] wks Quaker O Co h 305 Rhodes
 " Stephen H h 109 N Adolph ave
 " Mrs Susan h 859 Bank
 " Thelma M h 1041 E Tallmadge ave
 " Theodore wks Penna R R r 142 E Archwood ave
 " Thos wks Quaker O Co r 270 W Center
 " Thora M h 693 Coburn
 " Veola h 591 Johnston ct
 " Veryl h 258 Kryder ave
 " W Birney (West Hill Coal Co) (Firestone Park
 Coal Co) r 347 Merriman rd
 " W Paul clk Goodrich r 173 Rachtel ave
 " Walter A [Mae E] carp h 2309 14th S W
 " Walter M wks Palmer M Co h 1155 McIntosh ave
 " Wm wks Akron Bldgs Co h 1063 Norka ave
 " Wm A [Pilla C] wks Goodyear h 874 Green-
 wood ave
 " Wm E truck dr h 1155 McIntosh ave
 " Wm H [Mary E] h 585 Melrose
 " Wm I [Dorothy] h 2926 Hudson dr (C F)
 " Wm O [Bertha C] wks Goodyear h 1281 Hazel-
 wood ave
 " Wm R slsmn Jewel T Co Inc h 482 Inman
 " Willie porter Kay Clothing Co h 162 Palmer
 " Winifred A nurse h 2309 14th S W
 Millsbaugh Louis G [Elizabeth] supt Home Ins Co
 h 29 1/2 S High
 Millward Harry A [Catherine M] wks Goodyear h
 rear 218 Chittenden
 Milner Geo E [Anna M] molder h 944 Nevin
 " Mrs Hannah R (wid James N) h 150 Jewett
 " Joseph H [Pearl L] wks Goodyear h 1391 Onon-
 dago ave
 Milo Bros (Ligor C and Sotir C) shoe shiners 222 S
 Main
 " Ligor C (Milo Bros) h 362 S Main
 " Sotir C (Milo Bros) h 362 S Main
 Milone Joseph [Emily] h 1197 Newton
 Milos Restaurant (M Touriakis) 45 N Case ave
 Mitovanov Tina student h rear 39 Ira ave
 " Voja [Zora] mgr Rose Hotel h rear 39 Ira ave
 Mlstatin Dorothy S student h 1288 Pond View ave
 " Gertrude A h 1288 Pond View ave
 " Mrs Ida (wid Edward) lunch 1309 1/2 Pond View ave
 h 1288 same
 " Lenore E student h 1288 Pond View ave
 " Ruth S office sec THE M O'NEIL CO h 1288 Pond
 View ave
 Milton Clyde [Martha J] lab h 141 Ira ave
 " Fred truck dr r 491 Clover
 " Geo W [Othe] wks Goodyear h 877 Clark
 " Joseph B taxi dr h 38 Dudley
 " Kathryn L wks 1124 N Main
 " Mrs Lorraine E r 305 W North
 " Mamie A student h 877 Clark
 " Paul V [Alberta M] wks Firestone h 951 Ada
 " Mrs Susan h 399 Washington
 " Terrace 311-19 Falls ave (C F)
 " Vincent V [Alice M] h 1131 Laird
 " Wm P [Frances M] (Casmir Service Station) h
 38 Dudley
 Mims John [Rachel] lab h 373 Livingston
 Minard Dorothy M student h 1066 Stroman ave

The Bankers **GUARANTEE** Co. INVESTMENTS
Title & Trust

Where the small depositor is
 always welcome
 Courteous Service, 4% and Safety
THE SOCIETY SAVINGS CO.
 & LOAN
 122 S. Main St. Phone Blackstone 1317

MINARD

Frank R student h 1222 Collinwood ave
 Fred R [Emma M] wks Goodyear h 1222 Collinwood ave
 Myrtle M student h 1222 Collinwood ave
 Thos L [Mary A] rubwkr h 1066 Stroman ave
 Minarde John A [Mabel I] carp h 445 Talbot ave
 Mrs Mabel I music tchr h 445 Talbot ave
 Minasian Nazareth D [Toka] janitor Standard-Bank of Ak h 207 Edward ave
 Minassian Adam barber h 110 Kirkwood ave
 Mincer Mrs Clara M (wid Harry O) h 793 Washington Della L h 1826 S Main
 Minch Ernestine M stenog h 50 Oakdale ave
 Harold W h 50 Oakdale ave
 Mrs Loretta h 50 Oakdale ave
 Philip A printer h 50 Oakdale ave
 Vernon A [Blanche R] wks B & O R R h 774 Sarcee ave
 Willis K [Ethel D] servmn Sears R & Co h 1173 Lexington ave
 Minchal John D [Ruth V] shipper h 68 Charlotte
 Mincheff Mike wks S T Proevsky h 1728 D Market
 Minchin Thos J [Hazel I] wks Firestone h 1006 Sawyer ave
 Mincks Chas B [Corinne A] h 261 Hudson rd (Stow)
 Chas B jr student h 261 Hudson rd (Stow)
 Eleanor C student h 261 Hudson rd (Stow)
 Irvin E restr 11 W Market
 Margaret M h 1539 Front (C F)
 Mary M student h 261 Hudson rd (Stow)
 Minder Fred L [Ruby H] plbr Steigmer-Koch Co h 816 Ruth ave
 Herbert A [Mary M] wks Goodrich h 725 E Glenwood ave
 Mineard Bert clk G W Berg
 Geo W [Blanche] painter h 1028 Avon
 Minehart Vivian D clk h 930 Curtis ave (C F)
 Miner Claude L [Jennie A] h 2332 Iota ave (C F)
 Conrad R [Lulu B] drftsman h 440 Chittenden
 Doc [Inez] h 362 Kline ave
 Edward [Edna] h 697 Cato ave
 Eloise waitress r 290 W Market
 Eva B drsmkr h 1013 Clark
 Frank C [Mary R] sro 506 S Arlington h 521 Alexander
 Geo M wks Goodyear h 537 Johnston ct
 Gertrude wks Goodrich r 509 Rentschler ct
 John h 1290 Marcy
 John F [Rhea L] wks Goodyear h 664 East ave
 Lois M student h 519 Alexander
 Marlon [Mellina] poultry 263 N Howard h 807 Wall
 Mary tchr r 833 Ardmore ave
 Mary L h 519 Sherman
 Newman C [Ethel T] wks Goodrich h 565 Glendora ave
 Ralph H atty Goodyear h 1060 Okland ave
 Theresa C student h 587 Johnston ct
 Mrs Theresa M (wid John E) h 587 Johnston ct
 Thos I [Faye E] clk F C Miner h 519 Alexander
 Walter [Beulah] h 825 5th ave
 Wm H wks Goodyear h 1831 Tonawanda ave
 Mines Geo wks Times-Press r 397 Sumner
 Mingarella Pasquale [Beatrice] h 1432 Sarah ave
 Mingle Henry E [Ruby] asst supt Prud I Co h 659 S Sunset View dr
 James F student h 485 Winans ave
 John F [Natalie] wks Goodyear h 485 Winans ave
 John V h 485 Winans ave
 Violet student h 485 Winans, ave
 Wm C [Flossie L] pur agt Col Salt Co h 473 Mineola ave
 Mingo Wm M [Mattie] wks Firestone h 647 Rhodes
 Minus Mrs Estella J (wid Edward) h 1304 Anna ave
 Minick Edward P huckster h 2074 13th S W
 Frank [Ruth] wks Goodyear r 795 Kling
 Harold E baker h 393 Cole ave
 James W [Lucretia R] wks Goodyear h 255 Rhodes ave
 Vincent E [Eva C] rubwkr h 393 Cole ave

MINFR

Minler Hattie D stenog Ak Stationery Co h 126 Chestnut blvd (C F)
 James D [Alice E] carp r 257 Spicer
 Mrs Laura h 407 Ashland ave (C F)
 Ralph S h 663 E Kent rd (Stow)
 Raymond C [Victoria M] wks Goodyear h 491 Perkins
 Wm C [Anna M] carp h 324 Crosby
 Wm J [Hattie E] h 126 Chestnut blvd (C F)
 Mink Carl O service mgr E R Jones h 451 Inman
 Edgar M [Frances C] wks Goodyear h 524 Inman
 Thos W student h 451 Inman
 Wyatt M [Sarah I] real est 451-Inman h same
 Minko Andrew [Stella] rubwkr h 121 E Crosier
 Anna student h 640 W Thornton
 Estella student h 586 Madison ave
 Helen student h 121 E Crosier
 John [Anna] wks Goodyear h 640 W Thornton
 Mary student h 121 E Crosier
 Michael [Catherine] mold mkr h 586 Madison ave
 Minks Elva G student h 1251 Anna ave
 Herbert L [Elizabeth G] truck dr h 1251 Anna ave
 Walter W h 1251 Anna ave
 Minnear Cloyd F [Bertha] formn Ak-Selle Co h 1045 Woodward ave
 Edgar P [Beulah P] with J Grant Hyde Inc h Portage Lakes O
 Wm C miner h 1627 Salem ave
 Minner Joseph H [Ruth N] wks Goodrich h 270 Cranz pl
 Leah A tchr h 42 E Mildred ave
 Marion J [Mabel D] wks Goodyear h 706 Garry rd
 Minney Floyd G [Mary] clk Acme No 1 h 73 Wise
 Minnich Henry [Laura] wks H E Kepler Coat Co h 736 Kepler ct
 Minnick Allen B h rear 1485 Canadian ave
 Byron D bkpr Predmore-H M Co h 126 Morrison ave (C F)
 Mrs Clara M (wid James) h 142 S Union
 David W printer h 126 Morrison ave (C F)
 Geo H [Mildred M] aud h 578 Vinita ave
 Glenn H student h 356 Parkwood ave
 Harold E clk h 56 Lake
 Helen A student h rear 1485 Canadian ave
 Helen D wks 1139 Victory
 J Laverne h 1210 Harpster, ave
 John D [Mary A] struct ironwkr h 1210 Harpster ave
 Paul [Minnie] r 27 Bittman
 Ralph L h 1210 Harpster ave
 Russell E [Merl D] wks Yoder Bros h 1262 Harpster ave
 Ruth N student h 1210 Harpster ave
 Vincent E [Lvelyn C] rubwkr h 56 Lake
 Mrs Willa J (wid Joseph H) h 145 Grand ave
 Minniefield John [Charley] r 124 N Howard
 Minnunger John G [Catherine F] wks Portage W G Co h 1856 Coventry
 Minnish James R [Elizabeth] lunch 447 Inman h same
 Minns Alfred J [Cleo O] wks Quaker O Co h 194 Eagle
 Alfred L [Mary A] h 730 Allyn
 Garfield C [Hazel D] engr Quaker O Co h 159 Edgerton rd
 Roy M [Esther A] h 145 E Thornton
 Rupert G [Helen] wks Goodrich h 735 Carlisle
 Wilbur L [Dora W] with Quaker O Co h 766 Hazel
 Minor Mrs Alice (wid Martin) h 82 Dodge ave
 Evelyn wks 371 Merriman rd
 John [Gladys] wks Goodyear r 74 Carlton dr
 John P [Thilie] mach h 751 Longview ave
 Joseph B [Anna L] wks Goodrich h 909 Indian trail
 Leo R [Ruth] wks A C & Y Ry h 1834 Adelaida blvd
MINOR RUTH F treas Actual Business College Inc h 82 Dodge ave Phone JE-5675
 Mrs Twila maid Firestone Park Y W Club r 1349 S Main
 Wells H [Jessiou B] h 311 W Market
 Wm H [Isabel G] civil engr h 1202 Pitkin ave
 Minosky Michael [Catherine] wks Firestone h 1110 Sweetzer ave
 Minotti Louis [Mary] (The Beanery) h 1468 Beardsley
 Minowich Walter [Mary] wks Goodyear h 1869 Marks ave
 Minovic Louis A [Elizabeth K] wks Firestone h 1042 Dietz ave
 Minrow Mrs Mildred L h 234 Broadway E (C F)
 Minson Arthur W student h 543 VanEverett ave

The D. W. KAUFMAN REALTY CO. REALTORS

-PHONE HEmlock 8137-

AKRON 1933 CITY DIRECTORY

1101

MINSON

" Walter L [L Florence] wks. Goodyear h 543 Van Everett ave
 Minter Clinton R slsmn r 883 5th ave
 " Fred L [Clara T] wks Falls Lbr Co h 846 Harvard
 " Irone tchr h 846 Harvard
 " Jean M student h 846 Harvard
 " Mrs Mariaa A (wid Thos) h 846 Harvard
 Minto Aldine student h 121 Wills ave
 " Fred R [Dorothy K] wks Goodrich h 639 Fernwood dr
 " Harry C [Lela G] wks Goodrich h 121 Wills ave
 " Harry R journalist h 639 Fernwood dr
 Minuskin Benj [Jessie] shoemkr h 643 Euclid ave
 Minute Lunch (J Canelos A Carls) 7 E Mill
 Minute Lunch (R D Seneff H E Steele) 376 S Maple
 Minzer John C [Augusta C] h 1930 Falls ave (C F)
 Miodrag Marko [Anna] lab h 247 Berry ave
 " Mike student h 247 Berry ave
 Mionosion Bioglooseor [Paris] billiards 814 W Market h 988 Valdes ave
 Mirabal Juan N [Marv] with Goodrich h 38 Marshall ave
 Miracle Bernice L student h Fairlawn-Southern rd
 " Clarence E [Amanda V] carp h Fairlawn-Southern road
 " Clifford S [Lauretta A] slsmn Heminger-Ritzman Co h Manchester rd Clinton O R D 1
 " Lee Roy [Margaret M] wks Firestone h 1309 Girard
MIRACIEAN CO The L E Gaume pres O W Adams vice pres S J Griggs sec and treas dry cleaning solvent mfrs 16-20 Green Phone HE 8121
 " Institute J R Ridley pres G R Edgar vice pres L E Gaume sec and treas 994 W Market
 Miraglia Catherine h 575 Washington
 " Russell h 575 Washington
 " Saml [Rose M] h 575 Washington
 " Sebastian J student h 575 Washington
MIRAGLIOTTA ANTONINO [Angelina] (Mier Bros) h 628 Grant Phone BL-0219
MIRAGLIOTTA ANTONIO [Lucy L] (Mier Bros) h 561 Sherman Phone JE-0724
 " Peter student h 561 Sherman
 Miranda Helen h 753 Kenmore blvd
 " John T [Marjorie] investigator Industrial M Co h 540 Barwell
 " Marina student h 753 Kenmore blvd
 Miranda Manuel wks Am H R Co r 158 Seibertling
 Miriam Beauty Shoppe (Mrs Elinor R Davison) 204 Metropolitan Bldg
 Mirkov Nedelyko D [Mary] barber 82 W Bowery h 740 Aberdeen
 Mirman Abe H [Sadie] gro etc 1284 W Waterloo rd h 1304 same
 " Anna H clk Ent Mfg Co h 681 Mallison ave
 " Ber clk Kirk Stores Inc h 395 Rhodes ave
 " Ben clk h 291 Wooster ave
 " Ben [Jessie] shmktr Star S R Inc h 643 Euclid av
 " Benj W [Gertrude L] gro h 141 Jewett
 " Bernard student h 533 Bacon ave
 " Bros (Ray and Edward) gro etc 854 E Buchtel ave
 " Carl h 653 Easter ave
 " Carl student h 395 Rhodes ave
MIRMAN CARL [Sophie] pres Akron Scrap Iron Co h 235 Rhodes ave Phone BL-2668
 " Catherine C bkpr Beaver Plbs & H Co h 291 Wooster ave
 " David [Minnie] fruit dlr h 681 Mallison ave
 " Edward [Margaret] (Mirman Bros) h 1111 W Exchange
 " Elinor H h 235 Rhodes ave
 " Mrs Esther (wid Edward) h 395 Rhodes ave
 " Evelyn student h 533 Bacon ave
 " Geo shmtlwrk h 291 Wooster ave
 " Gerald A student h 235 Rhodes ave
 " H R & Co (H R Mirman) painters 825 East ave
 " Harry h 653 Easter ave
 " Harry R [Rose] (H R Mirman & Co) h 825 East av
 " Hyman slsmn h 291 Wooster ave
 " Isadore student h 395 Rhodes ave
 " Jack slsmn h 395 Rhodes ave
 " Jacob [Sarah] real est h 291 Wooster ave
 " Mrs Martha wks Goodrich r 813 Brown
 " Max [Rebecca] whol meats 653 Easter ave h same
 " Melvin clk Stone Malt Co h 291 Wooster ave
 " Oscar [Ethel] gro 1082 Kenmore blvd h 1084 same
 " Ray [Mollie] (Mirman Bros) h 927 Bell
 " Raymond student h 291 Wooster ave
 " Robt student h 927 Bell
 " Ruth student h 825 East ave
 " Ruth student h 291 Wooster ave

WE BUILD GOOD WILL WITH
GOOD FUEL and GOOD SERVICE
SWARTZ-CONVERSE Corp.
COAL - COKE
 70 EAST SOUTH STREET
 PHONE BLACKSTONE 3101
 AKRON, OHIO
 1247 WATER STREET
 PHONE WASHINGTON 6216
 CUYAHOGA FALLS, OHIO

MIRMAN

" Sadie clk Bon Marche h 653 Easter ave
 " Saml slsmn h 681 Mallison ave
 " Simon N [Sadie] poultry 413 W Market h 533 Bacon ave
 " Wm h 653 Easter ave
 Mirmelstein Saml H Interne Peoples Hosp h same
 Mirt Frank h 376 F Croser
 Mirus Joseph T [Sophie] wks Quaker O Co h 710 Morgan ave
 Mirwin Frank r 360 E Exchange
 Mirzula Nella [Elva] h 285 E York
 Misanko Mary C student h 1065 Herberich ave
 " Michael G [Mary] wks Goodrich h 1065 Herberich
 " Michael J student h 1065 Herberich ave
 Misbrenner Martin [Catherine] wks Seiberling R Co h 1217 W Wilbeth rd
 Mischkoff Al J [Virginia] musician h-843 Bell
 Miscoe M James [Ida M] consulting engr h 850 Peerless ave
 Miscol Florence h 243 Lake
 " Harold dist mgr Times-Press h 243 Lake
 " John student h 243 Lake
 " Mary student h 243 Lake
 " Paul h 243 Lake
 " Peter [Florence] carp h 243 Lake
 " Peter jr student h 243 Lake
 Miserak Peter -H [Grace C] wks Goodrich h 175 Berry ave
 Mishek Raymond [Rose] wks City Window C Co h 722 Madison ave
 Mishler Arlene R student h 406 Nash
 " Clayton H [Frieda E] wks Goodyear h 435 High Grove blvd
 " Dora E stenog h 336 Hoover ave
 " Doris I h 406 Nash
 " Dorothy I h 406 Nash
 " L.H [Jennie] carp h 2717 Albrecht ave
 " Frank S [Merle] garage formn W E Wright Co h R D 4
 " Fred D [Winnie] barber Chas Bliss h 609 W Thornton
 " G Augustus [Emma B] carp h 406 Nash
 " Gail U student h 609 W Thornton
 " Glenn D student h 1114 5th ave
 " Glenn E wks Gen T & R Co h 406 Nash
 " Ivan S clk C D Pettis h 1114 5th ave
 " L Grant [Elva B] real est 72 N Main h 986 Big Falls ave
 " Mrs Mabel M (wid Emet B) h 743 1/2 Johnston
 " Menno S [Lydia] surveyor h 336 Hoover ave
 " Robt F [Isabel C] formn Gen. 1 & R Co h 1792 Brown
 " Russell D student h 743 1/2 Johnston
 " Russell L [Olive C] wks Shunk L P Co h 30 N Adams
 " Saml T [Susie F] wks Kurtz Lbr Co h 1114 5th ave
 " Scott h 432 Talbot ave
 " Willard B wks J L Schooley h 1114 5th ave
 " Wm B [Sylvia E] h 249 East Park blvd
 Mistic Mary student h 671 Koerber ave
 " Sophie h 671 Koerber ave
 " Thos [Anna] wks Goodrich h 671 Koerber ave
 Misttigh Anna J student h 875 Harrison ave
 " Ernestine C student h 875 Harrison ave
 " John [Anna] wks Seiberling R Co h 875 Harrison ave
 " John F student h 875 Harrison ave
 Miskalo Danl [Elizabeth] wks Goodrich h 322 Baird
 Miskar John rubwkr h 932 Allendale ave
 Miske Edward L [Victoria F] (City Welding Co) h 365 W Exchange
 " Irene M bkpr h 369 W Exchange
 Miski John B [Alma] carp r 759 Chester ave
 Miskie Edward [Mary] slsmn Buckeye W Gro Co h Barberton O
 Miskimen Frank R [Vada M] h 598 E Market
 Miskimens Everett R [Leona] printer h 2504 East av
 " Glenn H [Elizabeth G] (Mack's Auto Wrecking Co) (Mack's Service Station) h 1244 Iona ave

ICE The CITY ICE & COAL CO. COAL

PURE ICE, DUSTLESS COAL. Phone BLackstone 7134

1102

BURCH DIRECTORY CO'S

MISKIMENS

" Joseph H student h 1244 Iona ave
 Misko John painter Ohio Bldg r 560 Noble ave
 Miskovich Alex pdlr h 512 W Bowersy
 " Kosta [Anna] h 512 W Bowersy
 Miskovitz Alex [Zorka] lab h 885 Ethel ct
 " Fvelyn student h 885 Ethel ct
 " Mary h 885 Ethel ct
 Miskvich Wm [Eva.] wks Goodrich h 183 E Crosier
 Misner Mrs Anna (wid Ellsworth M) h 103 Ido ave
 " Arthur B [Magdalena N] engr R C A Co h 1862
 Fenton
 " Jack E [Cecilia] wks Firestone h 589 Reed ave.
 Misnor Mrs Josephine A (wid Cornelius C) h 201 W
 Market
 Missbach Pauline M h 423 Sackett ave (C F)
 Misselbner John h 652 Fouse ave
 Missig Geo [Ruth M] with Y M C A h 515 Orlando av
 Missimi Chas [Santa] h 155 Campbell
 " Josephine M h 155 Campbell
 Missor Geo J [Lena] wks Goodrich h 450 Allyn
 " Geo J Jr student h 450 Allyn
 Missouri State Life Ins Co M M Saslan gen agt
 1030 1st-Central T Bldg
 Mistler Henry M wks Goodrich r 723 Grant
 Mitalko Andrew [Margaret] wks Firestone h 2333
 8th S W
 Mitan Isadore [Elizabeth] wks Goodyear h 1179
 Tonawanda ave
 Mitcham Louise M gen bkpr First-Central T Co h
 378 Rankin
 " Wm B [A Berta] slsmn h 378 Rankin
 Mitchell Pancha clk r 466 W Bowersy
 Mitchell Abraham L h 633 1/2 S Main
 " Abura C [May E] wks Gen T & R Co h 457
 Larkin ave
 " Albert H wks Firestone h 1507 Main (C F)
 " Anna h 338 Union pl
 " Mrs Anna E (wid Robt) h 218 N Forge
 " Arnold M student h 609 E Market
 " Aubrey F [Dorothy E] policeman h 1074 Dietz avr
MITCHELL C EDWARD cashier and office mgr
 Akron City Water Works h 1258 Delia ave Phone
 UN-4835
 " Calvin [Evelyn] wks Firestone h 856 E Crosler
 " Carrie h 244 Bellini ct
 " Mrs Carrie (wid James) r 327 Scott ave
 " Mrs Carrie A (wid Robt L) h 1149 Kohler ave
 " Chas [Coral] h 737 Edgewood ave
 " Chas F [Vivian R] clk Olympic Rec Center h 581
 Oxford ave
 " Chas K [Nora] h 460 Gibbs rd
 " Chas P student h 885 Glenn
 " Chester H h 753 Sherman
 " Clarence E [Lavrnia E] slsmn Ak P Milk Co h
 2399 East ave
 " Clarice M [Bertha B] barber E Z Teeter h 741
 Baird
 " Clark wks Penna R R h Jackson ave (C F)
 " David [Emma] h 944 Raymond
 " Mrs E Caroline h 1030 Corwin ave
 " Mrs Edna (Paramount Wave Shoppe) h 565 Noble
 " Edward clk r 822 Boulevard
 " Edward F wks City L & D C Co r 350 E South
 " Eileen J student h 649 Gardendale ave
 " Eidon F [Georgia V] wks Goodyear-Z Corp h 2033
 E Market
 " Eleanor clk h 1258 Delia ave
 " Elizabeth art supvr Public Schools r 74 Maple-
 wood rd
 " Mrs Elizabeth h 16 Gregory ave
 " Mrs Elizabeth (wid Michael) h 684 Hammel
 " Elmer C [Carrle L] shipper Goodyear h 1647
 Triplett blvd
 " Elmer D h 2425 Russell (C F)
 " Elmo M h 1074 Dietz ave
 " Emma h 338 Union pl
 " Mrs Emma P h 1269 3d ave
 " Emma S tchr h 556 Wildwood ave
 " Ernest C [Grace A] mech engr Firestone h 1274
 Brown
 " Mrs Fanny wks C F Sanatorium h 405 Tallmadge
 rd (C F)
 " Floyd E [Ethel] electn h 699 Brown
 " Floyd R [Bernice V] (Ravenna Furnace Co) h
 1751 7th (C F)
 " Frank N [Vivian E] rubwkr r 644 E Buchtel ave
 " Fred W [Ruth G] vice pres and sec Edison
 Electric Service Inc h 1711 7th (C F)
 " G C r 1069 E Market
 " G L vice pres Mitchell-Hower Co h Detroit Mich
 " Geo [Anna] wks R C A Rub Co h 891 Berghoff
 " Geo K h 111 Broad

MITCHELL

" Geo O [Betty] h 250 Eastland ave
 " Mrs Gertrude (wid James) h 855 Morse
 " Mrs Gladys D clk THE A POLSKY Co h Wade
 worth O
 " Glenn E [Mary E] truck dr h 2161 East ave
 " Glenn O [Mary E] interior dec h 457 E Arch-
 wood ave
 " Harry lunch 83 W Exchange h same
 " Harry [Sophia] (Summit Meats & Groceries) h 962
 Hammel
 " Harry A [Cecil B] wks Mohawk R Co h 741
 Melvin ave (C F)
 " Harry E [Helen I] wks Firestone h 2349 25th S W
 " Herbert J [Lunice E] clk Goodrich h 194 Oak rd
 (Stow)
 " Herman W [Irene V] barber 1311 Grant h same
 Mitchell Herrick & Co W K Baughman mgr, bonds
 1005 Akron S & L Bldg
 " Howard A wks Firestone h 1507 Main (C F)
 " Howard S [Hazel B] formn Goodrich h 614 Fern-
 wood dr
 Mitchell-Hower Co O L Mitchell pres G L Mitchell
 vice pres Mrs O L Mitchell sec and treas, dry
 goods 2091 Front (C F)
 " Irene D student h 1074 Dietz ave
 " Iris L student h 1751 7th (C F)
 " J Elmer clk Firestone h 753 Sherman
 " James lab h 244 Bellini ct
 " James A [Elizabeth A] wks Goodrich h 679 Allyn
 " James F wks Goodyear h 692 Roscoe ave
 " James F Jr h 692 Roscoe ave
 " James H [Lucy M] wks Twin Coach Co h 2425
 Russell (C F)
 " Mrs Jane h 859 Bank
 " Jasper student h 244 Bellini ct
 " Jesse J [Minnie] lab h 26 Kirkwood ave
 " Mrs Jessie S (wid Wm H) h 556 Wildwood ave
 " John A h 1539 7th (C F)
 " John A [Mildred E] wks Firestone h 310 Kryder
 " John E [Alice] wks Goodyear h 2035 E Market
 " John N student h 1676 Hampton rd
 " John W [Helen M] biksmith h 753 Sherman
 " John W [Virginia L] rigger h 294 E South
 " Joseph [Christina] wks Goodrich h 569 Elbon ave
 " Joseph [Irene K] restr h 928 Yale
 " Joseph [Louisa] h 1486 S Main
 " Joseph F h 692 Roscoe ave
 " L Harry opr Ak Trans Co h 2283 3d (C F)
 " Lawrence J [Mildred E] wks Firestone h 1047
 Coventry
 " Leland F [Marie B] h 649 Gardendale ave
 " Lenwood C wks H V King h 1237 Laird
 " Leonard E [Hazel] dr W E Wright Co h 856
 Harvard
 " Leslie [Elsie] clk Natl Ref Co h 796 Kiling
 " Leslie P wks Firestone r 620 Pleasant pl
 " Mrs Loretta F h 1016 Clay
 " Louis D [L Mae] rubwkr r 45 W Crosier
 " Magdelene E student h 1507 Main (C F)
 " Manley R [Marie E] with Goodrich h 2123 13th
 (C F)
 " Margaret L clk Breathnach Golf L h 1507 Main
 (C F)
 " Mrs Margaret Y (wid Geo) h 111 Broad
 " Marion W [Clara] clk Firestone h 529 Bacon ave
 " Marjorie, advisor for women University of A h 27
 Huriburt ave
 " Mrs Martha A (wid Saml W) h 83 Paige ave
 " Mary h 22 E State
 " Mrs Mary E (wid James M) h 1199 Laird
 " Mrs Mary E (wid Walter C) h 633 1/2 S Main
 " Mary G sec Rev R A Dowd h 141 Myers ave
 " Mary M h 997 W Bowersy
 " Mrs Matilda h 826 Copley rd
 " Mrs Mav F (wid Geo F) nurse h 1074 Dietz ave
 " Mildred student n 283 Steiner ave
 " Mrs Nora B (wid Cecil) h 101 Goodyear blvd
 " Ollis [Ruth] wks Goodyear r 677 Upson
 " Orlando [Pauline R] music tchr h 609 E Market
 " Orrin L [Emily] pres Mitchell-Hower Co h 2060
 6th (C F)
 " Mrs Pauline M h 468 Sherman
 " Peter H [Florence E] chem Firestone h 1864 14th
 (C F)
 " Ralph [Fta] (Rose Jewelry Co) h 231 Storer ave
 " Ray C [Elsie E] clk Goodyear h 1318 Arnold ave
 " Ray R [Zora] slsmn Ak Baking Co h 171 Elmwood
 ave (Stow)
 " Raymond O clk Walsh Block Cigar Store h 1258
 Delia ave
 " Robt student h 569 Elbon ave

THE AKRON GENERAL INSURANCE AGENCY COMPANY
 174 South Main Street, HEMlock 5191 ALL KINDS OF INSURANCE

N. H. PORTER Interior and Exterior Painting, Spraying PHONE Artercraft, Decorating, Paper Hanging, Cleaning HElock 8 4 1 3

AKRON 1933 CITY DIRECTORY

1103

MITCHELL

" Robt L [Marie U] formn Col Salt Co h 1149 Kohler ave
 " Rosie L h 1343 8th ave
 " Roy M [Margaret] buidler h 237 Berman
 " Roy W [Nellie M] jwtr h 716 E Market
 " Roy W [Susan] wks Erie R R h 2226 11th S W
 " Russell J [Mabel R] with Firestone h 199 Pfeiffer
 " Saml [Carrie] h 1060 East ave
 " Saml W wks Goodyear r 9 Arch
 " Sarah h 569 Elbon ave
 " Sidney B [Olga E] dry clnr h 939 Redfern ave
 " Smith [Esther] wks City h 1271 Honodale ave
 " Mrs Susan R (wid John T) h 383 Albert pl
 " Thelma M (chr h 237 Berman
 " Thos [Leina M] wks Goodrich h 552 Brittain rd
 " Thos A wks India T & R Co h 1676 Hampton rd
 " Trell mach r 32 S Prospect
 " Vera E h 939 Redfern ave
 " Victor C [Helen E] formn Goodyear h 1460 Indianola (ave)
 " Mrs Viola h 244 Bellini ct

MITCHELL W HUBERT [Bessie W] (Reliable Coal

Co) h 101 Jewett
 " Walter [Margaretta] janitor Ist-Central T Bldg h 885 Glenn
 " Walter Jr janitor Ist-Central T Bldg h 885 Glenn
 " Walter A [Ella M] wks Goodyear h 1094 Forbes av
 " Walter N [Jane] janitor h 885 Glenn
 " Mrs Wanda E bkpr Ak Sav & L Co h 421 E Exchange
 " Wm student h 552 Brittain rd
 " Wm student h 737 Edgewood ave
 " Wm [Alice] slsmn r 649 Coburn
 " Wm C [Agnes] wks Goodrich h 577 Elbon ave
 " Wm C [Grace C] slsmn h 593 S Firestone blvd
 " Wm C [Jetty M] slsmn Homeler-U M Co h 450 S Maple
 " Wm D [Polly] elev opr Firestone h 244 W Crosier
 " Wm E student h 2399 East ave
 " Wm E [Ethel] lab h 283 Steiner ave
 " Wm J [Elizabeth] wks Goodyear h 1676 Hampton road
 " Wm M student h 1676 Hampton rd
 " Mrs Zola F (wid Wesley) h 1817 Flint ave

MITCHELL CLYDE B [Kathryn M] gen mgr Adamson Machine Co sec and treas Akron Supersteel Castings Inc h 496 Roslyn ave Phone UN-1941

" Clyde B Jr student h 496 Roslyn ave
 " Wm D [M Louise] wks THE M O'NEIL CO h 344 W Exchange

Mitchelson Clayton E [Daisy M] stock room mgr J Grant Hyde Inc h 1744 Hillside ter
 Mitchem Wm [Lela] wks Ak Parcel Delivery h 1058 Sawyer ave

Mitchen Anna A h 891 Sherman
 " Geo [Emma] wks Falls R Co-h 1041 East ave
 " Geo [Mary] wks Firestone h 891 Sherman
 " John h 891 Sherman

Mitchin Anna J h 805 Beardsley
 " Geo F [Cecilia F] wks Brown-G Co h 418 Koerber
 " Helen L h 805 Beardsley
 " John [Josephine] wks Ak Varnish Co h 805 Beardsley

" Mary I insp Thos Phillips Co h 805 Beardsley
 Mitich John [Elizabeth] tailor J Koch Co h 935 W Bowery

" Louis A [Ethel L] h 600 Carroll
 Mitlas Geo P [Evelyn D] instr Mounted Service Army h 298 Julien ave

Mitri Vani [Eva] wks Goodyear h 617 Sanford ave
 Mitrov Mary wks 187 N Portage path
 Mitrovich Alex [Millie] h 1411 Home ave
 " Betty cik Goodrich h 1411 Home ave
 " Earl cik h 1411 Home ave
 " Michael student h 1411 Home ave
 " Violet stenog Ak Parts Co h 1411 Home ave
 " Wm student h 1411 Home ave

Mitruzz Geo h 111 E Emerling ave
 Mitseher Chas wks Ak Food Prod Co h 753 Carlyle
 " John (Akron Food Products Co) h 753 Carlyle
 Mitseff Boris M [Alpha B] [Popoff & Mitseff] h 47 E Mapledale ave

Mitseff & Chris (C H Mitseff Geo Chris) confr 1507 S Main
 " Chris H [Fannie] (Mitseff & Chris) h 36 E Mapledale ave

" Mrs Fanny (Main Fish Market) h 1211 S Main
 " John [Fanny] wks Main Fish Mkt h 1211 S Main
 " Stephen [Fannie] gro 2018 S Main h same

Mittelstaedt Albert W [Louise A] cik h 660 Kling
 " Emil A [Betty A] slsmn h 820 Allyn

MITTELSTADT

" Helen M bkpr Ak Std M Co h 660 Kling
 " Otto A [Hazel R] mach Ak Std M Co h 2404 7th (C F)
 " Walter E student h 650 Kling
 Mitten Bruce S [Minnie B] h 31 Lake

MITTEN C A CO (C A Mitten) piano dealers 112 S High

" Carr A [Amine] (C A Mitten Co) h 71 Everett av
 " Eugene P wks Goodrich h 2218 24th S W
 " Helen D with C A Mitten Co h 71 Everett ave
 " Raymond C student h 71 Everett ave

Mittler Fred slsmn Federal Realty Co
 Mizel Albert [Lela I] truck dr h 920 W South
 " Clifford I h 123 Lock
 " Dorothy E student h 123 Lock
 " Elizabeth A cik h 123 Lock
 " Harvey F [Angie E] h 123 Lock

" Mrs Marie B (wid John) (Paramount Shoppe) h 50 W South
 " Robt A [Nora L] (Cedar Laundry & Dry Cleaning Co) h 416 Noah ave

" Robt W [Sarah J] custodian h 127 W Cedar
 Mix Elton used cars r 161 Park
 " Ida C h 1164 Carey ave
 " John R [Alice] wks Goodrich h 1874 16th S W
 " Lester H opr Loew's Theatre h 668 Noah ave

Mixad John [Susan] shoes repr 743 Johnston h Tallmadge O
 Mixon Eddle [Creola] lab r 320 Campbell
 Mize Herbert O student h 243 W Crosier
 " Isaac T [Nelle E] contr bldr 1286 Front (C F) h same

" Leonard H [Anna L] carp h 936 Raymond
 " Saml F [Dean] electn h 243 W Crosier
 Mizel Benj student h 959 Della ave
 Mizerak Stephen wks Col Salt Co h 1927 Manchester road

Mizner Mrs Catherine (wid James) h 407 Homestead
 " Nettie M h 407 Homestead
 " Shirley E h 407 Homestead
 Mlynar Alex student h 473 Ardella ave
 " Peter [Anna] rubwkr h 473 Ardella ave
 Mlynarik Peter J. [Katherine] wks A C & Y Ry h 1120 7th ave

Mnich Mary h 916 Douglas
 " Mike [Helen] truck dr h 916 Douglas
 Moatz See also Motz
 " Benj A div dir adv sls mgr O B Tel Co r Taylor Hotel

" Emerald R [Margaret M] slsmn Central H & F S Co h 36 E Dalton
 " G Harper [Mollie G] mach Goodyear h 1725 Ford ave
 " Murrance M [Nina M] wks Goodyear h 475 St Leger ave

" O Marie h 1725 Ford ave
 " Russell E [Anna L] wks Goodyear h 438 E Thornton
 " Stephen E [Iva] wks Gen T & R Co h 846 Bertha
 Moatz Floyd S [Ann L] wks Averill D Co h 126 Westwood ave

" Geo W h 422 Cuyahoga
 " L Kent (Moatz & Welker) h 31 N Summit
 " Mrs May h 225 Gale
 " Paul A [Ruth V] wks Averill D Co h 246 Westwood ave

" Pauline student h 246 Westwood ave
 " Stanley student h 246 Westwood ave
 Moatz & Welker (L Kent Moatz L E Welker) architects 31 N Summit

Moberley Lloyd C mach r 878 Brittain rd
 Mobily Sylvester N asst mgr Peoples S Drug 73 r 159 S Arlington

Mobley Albert huckster r 94 Campbell
 " Albert student h 1257 High ave
 " Andrew [Mary E] janitor Goodyear h 1316 Honodale ave

" Chas E [Margaret] pres and treas Mobley-Morrison Construction Co h 220 Morrison ave (C F)
 " Mrs Eliza (wid Joseph) h 590 Madison ave
 " Mrs Eliza (wid Joseph) h 220 Morrison ave (C F)
 " Elvin V [Charlotte M] wks Goodrich h 319 Cole ave
 " Esther C h 1260 Childs ave

MOBLEY EVERETT E mgr Tri-State Agency h 1296 Hite
 " Forrest D [Shirley] wks Goodyear h 1024 Stroman ave
 " Glenn E h 112 W South
 " Hazel M student h 112 W South
 " Hilbert student h 1257 High ave
 " John [Sallie] wks Goodyear h 1257 High ave
 " Loyd M student h 112 W South

The
FIRST-CENTRAL
 TRUST COMPANY

You Will Be Welcome In
AKRON'S LARGEST BANK



MOBLEY

" Lugenia h 1257 High ave
 " Milton B [Clara M] rec clk Ak Gro Co h 112 W South
 Mobley-Morrison Construction Co C E Mobley pres and treas 220 Morrison ave (C F)
 " Novle student h 1257 High ave
 " Reuben A [Isabel] h 319 Cole ave
 " Roy E clk Balaun's C-R Stores Inc h 112 W South
 " Thos G [Clara L] wks Firestone h 319 Cole ave
 " Vernon D student h 319 Cole ave
 " Walter E [Glady's] wks Firestone h 1165 Beardsley
 " Walter E jr student h 1155 Beardsley
 Moch Max [Selma P] agent Sun Life A Co of Canada h 1369 Diagonal rd ext
 Mocha & Java Coffee Co Geo Dan pres, John Antypas vice pres M M Vaughan sec 167 S College
 Mochel Arthur [Lois E] classified adv mgr Times-Press h 966 Winton ave
 Mock Chas S wks Goodyear h 787 Damon
 " Cletus F [Minerva E] wks Goodrich h 1144 Belleflower rd
 " Elmer [Julia E] wks Goodrich h 431 Chittenden
 " Harry C [Edith N] wks Goodyear h 648 E Wilbeth rd
 " Harry F [Cynthia] h 554 Talbot ave
 " Ira T [Daisy] wks Goodyear h 648 Inman
 " Michael B [Florence E] truck dr h 813 Sarcee av
 " Schellie [Katie B] wks Firestone h 725 Hudson av
 " Thos wks Goodyear-7 Corp r 1022 Fairbanks pl
 Mockridge Leslie D [Isabelle] trav acct Erie R R h 26 E Tallmadge ave
 Moczyaloski Alex S [Cora] wks Firestone h 354 Turner
 " Helen student h 354 Turner
 " John h 354 Turner
 Model Shoe Repair & Cleaners (M C Meyra) 283 S Main
 Modern Barber College (J A Yeager) 23 N Howard
 " Beauty Parlor (Mildred A Blunk) 735 Schiller ave
 " Beauty Shoppe (Mrs Mary Comito) 2063 Front (C F)
 " Bottling Co Frank Amornick mgr rear 506 Euclid ave
 " Game & Novelty Co (J S Nicholas) 393 S Arlington
 " Rug Co Sol Volk propr rear 976 Snyder
 " Sheet Metal Works (Joseph Perrotta) 859 Douglas
 " Shoe Repair Shop (R F Comito) 2063 Front (C F)
 " Transit Realty Co H B Manton pres Dan W Kaufman vice pres L R Reifsnider sec S F Ziliox treas D W Kaufman mgr 139 S Main
 Mojesutt Chas J [Minnie D] mach Goodrich h 393 Minnie ct
 " Clarence J h 227 Glasgow ave
 " Clarence I [Pearl E] mach h 227 Glasgow ave
 Modica Mrs Clara h 146 S Balch
 " Thos gro 425 Wabash ave h 427 same
 Modie Lucia wks Children's Hosp h 294 Locust
 Modory John [Elizabeth] wks Col Salt Co h 2125 7th S W
 Modrak Michael [Mary] wks Firestone h 469 Adkins
 Modugno Angelo [Mary] h 443 Butler ave
 " Anthony [Marcella] h 117 Charles
 Mody Stanley [Jessie] wks Goodyear h 550 Frederick
 Modzelewki Renj [Frances] pres Cuyahoga Baking Co h 259 W Tallmadge ave
 Modzelewski Wm [Josephine] wks Quaker O Co h 45 Sonners ct
 Moe Jesse N [Kate J] wks Firestone h 639 Kling
 Moede Arthur W student h 297 W Miller ave
 Moehler Fred J [Helen A] h 65 Campbell
 Moehr Herman J watchman United Bldg h 163 Uhler ave
 " Philip A [Edith G] slsmn San Baking Co h 587 Sanford ave
 " Richard J [Margaret J] janitor United Bldg h 699 E Waterloo rd
 " Mrs Veronica (wid Henry) h 251 Silver
 Moeller Carl student h 793 W South
 " Chas B h 980 Moeller ave
 " Edward N [Iva L] clk h 98 N Arlington
 " Mrs Elissa (wid Chas C) h 980 Moeller ave
 " Helmut student h 980 Moeller ave
 " Henry L [Jean] uphol h 442 Gray ct
 " Howard h 793 W South
 " Louis H [Celia M] insp Goodrich h 793 W South
 " Mrs Mollie P (wid Chas W) h 98 N Arlington
 " Moitz [Catherine] meter reader E O Gas Co h 866 1/2 Coburn
 " Oscar E slsmn h 556 Crosby
MOELLER W M A merchandise mgr **THE M O'NEIL CO** h Shaker Heights O
 Moen Thelma tchr h 240 W Market

MOENING

Moening Geo F [Catherine M] blacksmith h 842 Clark
 Moeschberger Carl J [Mildred E] (Byers & Carl) h 850 Florida ave
 Moewe Alfred E [Margaret I] clk Penna R R h 915 Orrin
 " Bruce L student h 273 Grand ave
 " Clinton H stenog Alamo A T Co h 273 Grand ave
 " Edward H [Celestine M] wks Goodrich h 479 Madison ave
 " John A [Augusta D] h 738 Kling
 " John W [Lillian M] clk h 823 Storer ave
 " Philip J [Eleanor B] clk **THE M O'NEIL CO** h 273 Grand ave
 " Wm F [Matilda] h 874 Corley
 Moff Mary M bkpr United Dental Lab h 93 Bittman
 Moffa Carmen [Anna] wks Mier Bros h 567 Sherman
 Moffat Rex h 680 Spicer
 Moffatt Beatrice wks Goodyear h 999 E Market
 " Eldon I student h 1979 Manchester rd
 " Ella M h 1376 E Market
 " Fred h 1376 E Market
 " John A h 55 Akers ave
 " Malinda J student h 55 Akers ave
 " Mrs May E (wid Joseph) h 1376 E Market
 " Mrs Nellie B (wid John E) h 1979 Manchester rd
 " Mrs Rose E (wid Geo) h 1380 E Market
 " Wm G [Violet I] real est h 55 Akers ave
 " Wm G jr clk A C & Y Ry h 55 Akers ave
 Moffet Fred wks Y M C A h 422 Kling
 " Freda h 422 Kling
 " Joseph wks Times-Press h 422 Kling
 " Margaret h 422 Kling
 " Michael h 422 Kling
 " Thos [Illie] wks Goodyear h 422 Kling
 Moffett Norman C [Alice M] wks Firestone h 1345 Diagonal rd
 " Richard G [Margaret B] wks F P Franklin h 87 S Adolph ave
 Moffit Lloyd h 1197 2d ave
 " Ranson M usher h 1197 2d ave
 Moffitt Anna clk Firestone h 26 S Union
 " Geo F [Rose E] slsmn E H Wiener Co h 464 Allyn
 " James P [Mary F] slsmn Ak Gro Co h 615 Chestnut blvd (C F)
 " Lucian Q [Laura R] with Goodrich h 43 Caster-ton ave
 Mogie Bertice wks 563 Dorchester rd
 Mogul Alvin A [Julia J] dentist Dr T C Pennington h 888 Hamlin
 Mogyar Louis [Apollonia] slsmn h 1001 Peerless ave
 " Rose M nurse h 1001 Peerless ave
 Mohai Martin wks Goodyear r 157 Annadale ave
 Mohawk Building 209 1/2 Water
MOHAWK RUBBER CO The S S Miller chairman board directors Charles Borland pres J B Huber vice pres G W Spahr vice pres in charge of sales, R E Bloch sec and treas L T Noel asst sec automobile tire and tube mfrs 1235 2d ave, East Akron
MOHAWK RUBBER CO OF N Y Inc G W Spahr pres L T Noel vice pres Milton Damman sec, R E Bloch asst sec and treas home office 1235 2d ave East Akron
 Mohbestos Brake Lining Co (M O-Hammond) 634 Kling
 Moherek Valentine student h 847 May
 " Wm [Lillian E] wks Firestone h 847 May
 Mohler Mrs Amelia (wid Kirby S) h 728 Kling
 " Arthur C [Catha E] wks Col Ins Co h 1332 Marcy
 " Clarence H wks Goodyear r 110 Brighton dr
 " Mrs Dorcas V (wid Reuben A) h 903 Courtland av
 " Earl student h 590 Schiller ave
 " Frances C h 427 E Market
 " Frances V h 419 Cypress, ave
 " Harvey W mgr Summit Poultry Market r 14 Manila ct
 " Herschel h Emmett rd
 " Mrs Mae wks Firestone h 1000 Neptune ave
 " Margaret G cook St Thomas Hosp h same
 " Pearl wks 1120 Avon
 " Mrs Pearl M clk Goodrich h 590 Schiller ave
 " Reuben A [Pearl M] ship clk Imp El Co h 1094 Herberich ave
 " Robt E h 1094 Herberich ave
 " Willard S [Margaret L] wks Goodyear h 1175 Home ave
 Mohlmaster Carl D [Mary E] wks Leo Meyer Co h 239 Jewett
 " Clarence H h 235 Jewett
 " Edgar C [Minnie M] h 828 Lorain
 " Geo [Theodosia] wks Robinson C P Co h 235 Jewett

THEODORE ST. GERMAIN REALTY CO. "Our Customers get the Bargains"

308-311 Ohio Building Phones BLackstone 9118, 9119 and 9110

AKRON 1933 CITY DIRECTORY

1105

MOH MASTER

" Selma W h 235 Jewett
 Mohn John A [Pauline B] inspr Underwriters Lab-
 oratories Inc h 394 Douglas
 " Oscar A [Sarah M] h 1055 LaCroix ave
 Mohney Christine M h 1119 W Waterloo rd
 " Clarence R [Martha R] gro 1119 W Waterloo rd
 h 997 McIntosh ave
 " Edward [Effe J] wks Bd of Education h 814
 Beardsley
 " Frank [Cora E] wks Am H R Co h 1555 Engle-
 wood ave
 " Fred mach Ak Std Mold Co h 19 Seiberling
 " Mrs Mary A (wid Louis) h 1123 W Waterloo rd
 Mohr Brenton C [Pauline D] wks Firestone h 253
 W North
 " Chester C gard h s s Kent rd (S L V)
 " Helen I student h 253 W North
 " Mrs Lucy J (wid Calvin L) h s s Kent rd (S L V)
 " Raymond F [Clara] wks Goodrich h 187 Berry ave
 " Wm [Eva] rubwkr h 112 E North
 Mohrman Harry H [M Edith] contr bldr 21 Kirk-
 wood ave h same
 Molinette Wm mech Pearson Motor Inc h Portage
 Lakes O S Akron R D 4
 Molr Andrew [Sarah] plstr h 1246 Kansas ave
 " Donald D [Corda M] dr Goodyear h 1590 Preston
 " Harry G [Christina H] wks Burger I Co h 1362
 Neptune ave
 Molrano Joseph [Lena] lab h 418 Campbell
 Moise Gus [Russell Bros] h 233 1/2 W Buchtel ave
 " Ligora L [Fatima] h 233 1/2 W Buchtel ave
 Moke Clayburne L h 68 Schafer
 " Philip J welder Firestone h 68 Schafer
 " Weldeen J [Pauline N] clk Goodyear h 1255 Big
 Falls ave
 Mokole Mike [Hazel] h 872 W Bowery
 Moland John W r 534 Sumatra ave
 " Milton W [Mary E] h 544 Morning View ave
 Molander Ernest O wks Firestone h 306 Fountain
 " Gustavus [Marie] h 306 Fountain
 Moldea Danl [Vera] wks Atlantic Fdry Co h 850
 Miami
 " John wks Sup P & L Co h 850 Miami
 " John [Mary] wks Sup P & L Co h 453 Cole ave
 " Virginia J student h 453 Cole ave
 Moldovan Saml [Elizabeth] h 1022 Bellows
 Molevar Anna M h 407 Grant
 " Edward L [Helen C] wks Firestone h 1194 Welser
 " Geo J [Mary T] wks Goodrich h 709 May
 " Harry P [Leona] truck dr Kurtz Lbr Co h 377
 Talbot ave
 " Louis J h 407 Grant
 " Victor E student h 407 Grant
 " Wm L [Gertrude] meat ctr Ertel-Hoenicka Co h
 407 Grant
 Molenaar Logan E [Orsella M] chem h 344 Brittain rd
 Moles Cornelius [Geraldine] clk r 40 Elmor ave
 " Millard H [Beulah L] wks Goodrich h 350 Mas-
 sillon rd
 " Neil [Geraldine] clk h 365 Stephens rd
 " Oliver C [Hetty F] mnr American Rubber Export
 Co h 35 Rhodes ave
 " Roy H [Ethel P] wks Goodrich h 835 Albermarle
 ave (C F)
 " Roy H Jr student h 835 Albermarle ave (C F)
 " Virginia T h 570 Letchworth dr
 Molecky Stella wks Goodrich h 692 W Thornton
 " Wm h 692 W Thornton
 Molessa Andrew S [Julia S] h 717 Lovers lane
 Molette Mrs Grace L wks Firestone h 1147 Bellows
 Molina Jack wks B & O R R r 124 Cuyahoga
 Molinsky Catherine waitress N Rodites r 875 StClair
 Mollitor Robt F [Beulah A] adjuster h 509 Crosby
 Moll Arthur D [Ruth B] prsmn Com P & L Co h 573
 Allyn
 " Geo J [Emma M] printer h 573 Allyn
 Moller Frank L [Olivia B] agt Equitable L I Co h
 162 W Croster
 Mollis Christ student h 209 N Forge
 " James [Mary] h 209 N Forge
 " Leo h 209 N Forge
 " Pauline student h 209 N Forge
 Mollette James wks City h 1216 Sherman
 " Kathieen wks Firestone h 1215 Sherman
 " Mrs Mary (wid Joseph) h 1215 Sherman
 Mollica Anna h 610 Washington
 " Anthony [Antoinette] h 576 Washington
 " Anthony [Carmella] h 463 Clover
 " Frank clk r 59 E Brookside ave
 " Frank S wks City Bakery h 577 Grant
 " Geo J student h 577 Grant
 " John h 610 Washington

MOI LICA

" Joseph clk r 59 E Brookside ave
 " Joseph h 577 Grant
 " Joseph h 610 Washington
 " Joseph [Anna] wks Goodrich h 1345 Bellows
 " Mary A student h 577 Grant
 " Nancy student h 577 Grant
 " Philip h 463 Clover
 " Saml wks Erie R R h 577 Grant
 " Thos student h 610 Washington
 " Tony wks Goodrich r 312 Howe
 Mollis Wm J [Emma] barber 358 Spicer h-511 E
 Exchange
 Mollohan Erman C [Mary E] wks Firestone h 753
 Clay dr
 " Mrs Nancy E (wid Felix H) h 608 Dennison ave
 " Odbert A [Sadie A] wks Firestone h 111 Eugene
 Molloy M James [Frances S] with Am V P Co h 472
 Storer ave
 Moltric Stephen [Mildred] mach h 500 Grove av (C F)
 Molnar Alex wks San-Hygiene Uphol Co h 1144
 Tulip ave
 " Andrew wks Firestone h 1130 McKinley ave
 " Anna student h 883 Brown
 " Anna wks Ent Mfg Co h 1130 McKinley ave
 " Mrs Anna wks Am H R Co h 77 Kent ct
 " Carrie h 718 Commins
 " Elizabeth wks Goodrich h 1144 Tulip ave
 " Geo wks Goodrich r rear 713 Amherst
 " Geo [Catherine] h 883 Brown
 " Geo [Rose] h 699 1/2 Coburn
 " John wks Goodyear h 213 LaSalle
 " John [Anna] lab h 1144 Tulip ave
 " John [Anna] dept store 5 and 10c 513 W Thornton
 h 737 Yale
 " John [Julia] wks Goodyear h 427 S Arlington
 " John [Mary] farmer h e s Darrow rd
 " John L [Agnes F] engr Burger I Co h 190 N
 Highland ave
 " Joseph [Julia] rubwkr h 909 Bellows
 " Joseph [Mary] wks Firestone h 1089 Norka ave
 " Joseph [Mary] wks Cadillac M C Co h 920 Red-
 fern ave
 " Joseph A [Norma E] bus opr Ak Trans Co h 414
 Stetler ave
 " Joseph F [Julia] rubwkr h-120 E Voris
 " Julia wks 136 Edgerton rd
 " Margaret wks 89 Rhodes ave
 " Mary student h e s Darrow rd
 " Mary student r 1231 Pond View ave
 " Michael mach h 883 Brown
 " Michael h e s Darrow rd
 " Michael wks India T & R Co r 552 Whitney ave
 " Michael C sismn h 1130 McKinley ave
 " Paul clk h 883 Brown
 " Paul [Rose] wks Goodyear h 818 Goburn
 " Theresa h 699 1/2 Coburn
 " Zolton J h 190 N Highland ave
 Molner Coo F [Irene] wks Goodyear-Z Corp h 1731
 Marks ave
 " Joseph [Julia] h 203 E Crosier
 Molohosky Mrs Anastasia (wid Joseph) h 14 E Wil-
 beth rd
 " Ella J [Mary] wks Firestone h 14 E Wilbeth rd
 Moloney James L with Seiberling R Co h Turkey-
 foot Lake
 Molson Chas L [Emma M] attendant C F Sanatorium
 h 188 Arch
 Molster Henry [Cora] h 2646 Elmwood (C F)
 " Martha clk Falls R Co h 2646 Elmwood (C F)
 " Robt E [Flora O] wks Falls R Co h 713 Sackett
 ave (C F)
 Molter Edward [Mary] wks Goodyear h 1269 Arnold
 Molydy Rudolph J [Mary R] engr h 461 Allenford
 Molyneaux Andrew F [Deah D] h 89 Campbell
 " Fanny M h 339 Spicer
 Momchilov James wks Maglions Inc h 261 Poplar
 " Joseph meat ctr A H Mirman h Clinton rd Bar-
 ington O
 " Michael [Elsie W] wks Galat Packing Co h 1365
 W Waterloo rd
 Momigan Saml [Margaret] confr h 504 Wilson
 Momon Chas [Louise] wks Firestone h 415 Grant
 Momoney Bennie lab r 608 Crouse
 Monaghan Joseph A [Nadine] wks Mohawk R Co h
 371 S Arlington
 " Walter G [Nelle B] wks Gen T & R Co h 436
 Crestwood ave
 Monago Anthony student h 421 Spalding
 " Dominic h 421 Spalding
 " Frank [Concetta] h 421 Spalding
 Monahan Beryle E stenog Salvation Army h 736
 Coburn
 " Grover [Jeannette] clk Postoffice h 542 Boyd ave

TAWNEY'S ICE CREAM COSTS WONDERFUL NO MORE

1106

BURCH DIRECTORY CO'S

MONAHAN

" James [Elsie E] wks Firestone h 736 Coburn
" John F [Belle] wks Goodyear h 381 Cornell
" Joseph A [Mary A] mach h 784 Storer ave
" Thos G [Robina C] with Firestone h 2470 4th
(C F)

Monarch Glue Co (Russell Farley) 309 Silver
" Life Insurance Co T R Swank mgr 36 S Howard
" Printing Co (F L Reese) 8 Aqueduct

MONATH HENRY [Manie] sec Central Hardware &
Factory Supply Co h 87 Rose blvd Phone
UN-4833

Monchack Anna wks Goodrich h 876 Grant
" Harry [Natalia] wks Y W C A h 876 Grant
" Helen student h 876 Grant
" John electn h 876 Grant
" Stella student h 876 Grant

Moncrief Benj P [Leola C] h 437 Sumner
" Frank W [Anna M] h 840 Sumner
" Heating Co P T McGuekian pres and treas,
furnaces 68 Cherry

Moncur Mrs Bessie C (wid James) h 1170 Akronian ct
" James E [Grace L] wks Goodrich h 2578 Nesbitt
" John D ptrnmkr h 1170 Akronian ct
" Reginald [Rose A] slsmn **THE A POLSKY CO** h
1170 Akronian ct

Mond See Mund
Monday Frank r 179 E South
Mondello Phillip [Coacetta] wks Firestone h 266 E
Crozier

Mondr Tony [Margaret] barber 534 W Thornton h
595 Wooster ave
Mondl Adam [Theresa] gro etc 2140 Maryland ave
h 2281 5th S W

" Evan J h 2281 5th S W
" Frank h 2281 5th S W
" Peter student h 2281 5th S W
" Thos J h 2281 5th S W

Mondle John lab h 808 Martin pl
" Joseph [Grace] wks Goodyear h 231 Abel
" Joseph Jr wks Goodrich h 231 Abel

Monegan Berenice tchr h 90 Paige ave
" E Dana student h 90 Paige ave
" Edgar [Lula L] home bldr 90 Paige ave h same
" Esther bkpr Guarantee T & T Co h 90 Paige ave

Moneypenny Bessie student h 1379 Niagara ave
" Chas W [Viola M] wks Goodyear h 1081 Norita
" H Chandos [Helen A] driver North Hill C & S Co
h 1051 Marne

" Howard [Mary J] h 840 Hazel
" Ina L student h 1379 Niagara ave
" James [Willie G] clk Pfarr & H Co h 1359
Ottawa ave

" John h 840 Hazel
" John J h 870 Bank
" Julia J clk B & O R R h 1083 Marne

" Lee F [Manie] wks Goodyear h 1379 Niagara ave
" Nesa clk **THE A POLSKY CO** h 1379 Niagara ave
" Wm F [Veronica R] h 879 Bank
" Wm L [Luverna M] h 1083 Marne

" Wm T student h 879 Bank
Monfredo Stephen [Mary] h 335 Graves ct
Mong Alvin W h e s Brittain rd
" Bernard A student h e s Brittain rd

" Elizabeth R wks Goodyear h e s Brittain rd
" Evelyn M dep Co Auditor h 167 Beck ave
" Fred M [Sarah J] engr O B Tel Co h 363 Noble av

" Harold M wks Gen I & R Co h e s Brittain rd
" Harold S clk Goodyear h 167 Beck ave
" Harry [Irma] wks Firestone h 100 Ido ave
" Helen M student h 312 W Long

" Howard A [Lillian A] wks Firestone h 1052
Victory

MONG JACOB C [Addie E] County Auditor h 167
Beck ave

" Jacob F [Margaret] coal miner h e s Brittain rd
" Mrs Jennie (wid James) h 88 Oakdale ave
" Mrs Pluma R clk W U Tel Co h Mogadore O
" Roy A [Mary J] wks Firestone h 312 W Long
" Wm E [Alice V] wks Gen T & R Co r 587 John-
ston ct

Monger Fred R [Sarah] wks Quaker O Co h 365 Grant
" Mary wks 390 Talbot ave
" Wm D slsmn L G Witsman h Brady Lake O

Monier Batise student h 971 5th ave
" Emile [Julia] wks Goodyear h 971 5th ave
" Rose h 971 5th ave

Monigold Wm [Vera] r 73 N Forge
Monika Mrs Krivosuski (wid Frank) h 333 Upland av
Mont Victor S [Alice A] wks Goodrich h 888
Valdes ave

Monk Edward E [Mary J] h 298 Sherman
" Wm M [Margaret] truck dr h 1018 Laurel ave

MONNETT

Monnett Mrs B Louise (wid Wm W) r 566 E Buchtel
" John r 350 S Main
Monning John E [Madeline E] phys 908 2d Natl Bldg
h 423 Rose blvd

Monorene John r 95 N Case ave
Monroe See also Munro
" Mrs Ada M h 25 N Union

" Alex pilot Goodyear-Z Corp r 479 E Buchtel ave
" Alfred B [Emma V] plstr h 1421 Home ave
" Allen J wks Firestone Battery Co h 225 Ira ave
" Arthur L [Myrtle M] wks Goodrich h 41 E Dart-
more ave

" Basil [Emma A] plstr h 1421 Home ave
" Rev Benj W [Emmal] pastor Lawndale Gospel
Tabernacle Christian and Missionary Alliance h
1276 Childs ave

" Calculating Machine Co Inc P B Newell dist mgr
313 S High
" Chas A [Mary B] wks Goodyear h 302 S Arlington

" Clifford G [Georgia T] h 827 Arcadia ave (C F)
" Clyde T [Gertrude E] tchr h 721 Iona ave
" Danl J [Mary L] slsmn h 428 Daniels pl
" Earl J [Ida M] plstr h 354 S Arlington

" F Grace student h 1276 Childs ave
" Floyd H [Mamie A] plstr h 585 Elbon ave
" Frank [Frances L] h 48 Franklin
" Franklin G student h 1421 Home ave

" Grant student h 470 Talbot ave
" Harlan G agt h 638 Massillon rd
" Harold A student h 354 S Arlington
" Harry D [Nettie R] carp h 470 Talbot ave

" Harry J [Mae W] wks Firestone h 1803 Can-
field ave
" James E [Beulah M] plstr h n s Hogue ave
" James L [Maguel] slsmn h 392 Massillon rd

" John W [Gladya C] wks Perfection R Co h 806
Princeton
" Rev Joseph I [Bessie O] pastor Mt Olive Baptist
Church h 637 Coburn

" Julia wks Goodyear h 924 Storer ave
" Laco W student h 638 Massillon rd
" Letterhead Corp D M Emery pres sec and treas
R M Fckenrode vice pres 163 N Union

" Marvin F student h 638 Massillon rd
" Mildred T h 1276 Childs ave
" Mrs Nettie h 715 Commins
" Richard clk r 188 Cross

" Russell E student h 354 S Arlington
" Stanley G with Dept Public Service r Y M C A
" Virginia student h 41 E Dartmore ave
" Walter R [Carric E] h 638 Massillon rd

" Waunetta A student h 585 Elbon ave
" Wm r 13 Furnace
" Wm [Bertha A] wks Goodyear h 707 Sumner

" Wm H [Anna] wks Goodrich h 806 Princeton
" Morson Evelyn tchr h 240 W Market
" Nellie wks 350 Massillon rd

Monsour Estfan [Milica] h 212 W Buchtel ave
" Joseph auto parking 92 W Bowery h 804 same
" Nelbe h 804 W Bowery

Montabone Angelo J wks Firestone r 797 Harvard
Montagno Frank r 782 Amherst
Montague Ferdinand wks Goodyear r 461 Vine
Montanaro John [Mary] (DeVitis & Montanaro) h 786
Springdale

Montara Mrs Antonia h 202 Uhler ave
Montavon Paul [Mary A] pts dept W H McCormick
Inc h 689 Thayer

Monte Dominic [Angelline] mldr h 1222 Andrus
Montee Grover C [Carolinel] h 540 Keenan ave (C F)
Montefusco Mrs Marlan (wid Pasquale) h 166 W
North

Monteth Chas H [Netta M] with Goodyear h 154
Adaline rd (Stow)
" James G slsmn h 630 Munroe Falls ave (C F)
" John H [Rhea S] h 630 Munroe Falls ave (C F)
" Wm H [Winifred E] bkpr h 2693 Tift (C F)

Montenyohl I red H [Edith] h 259 Bluff
" Mrs S Emma (wid Geo) h 399 Silver
" Victor I [Lizabeth C] with Goodrich h 39 Maple-
wood rd

Montgomery Archie W [Anna] plstr h 244 Lods
" Arthur J [Lillian G] capt Fire Station No 7 h 904
Whittler ave

" Arthur S lab h 1015 Snyder
" Bird F (Donut Kitchen) h 1113 Ackley
" Burt A [Mattie L] h 312 Firwood ave (C F)
" Chas [Anna] trucker B & O R R r 324 Crosby

" Chas [Eula] wks Penna R R h Jackson ave (C F)
" Chas E [Pina M] formn Ak Bltz Co h 604 Union
" Chas H [Rozilla] wks Goodyear h 1530 Pilgrim
" Clarence E [Alice F] wks Goodyear h 921 Work dr

THE WM. H. EVANS & SONS CO.

MORTGAGE LOANS 95 S. Howard St., Cor. Mill St.



CHARVOZ SALES, Inc. "Roll of Honor"

275 East Market St. Phone Jefferson 3141

AKRON 1933 CITY DIRECTORY

1107

MONTGOMERY

- " Clarence V [Adelphia M] wks Goodyear h 395 Brooklands
- " Dale E student h 160 Hyde ave
- " Earl gard h 560 Crosby
- " Edward W [Clara M] plbr city h 435 Tallmadge rd (C F)
- " Edwin A tchr h 1662 Glenmount ave
- " Ellsworth J [Helen G] slsmn Ak P Milk Co h s s Taylor ave (C F)
- " Elmer A [Ida A] [Ohio Caulking & Waterproofing Co] h 845 Berwin
- " Emmanuel A h 325 W tash ave
- " Emery H [Lucy L] h 918 Wsley ave
- " Mrs Emily (wid Alexander) h 1113 Ackley
- " F E restr r 1229 1/2 S Main
- " Floyd M [Elvina] h 864 Blruta
- " Frank K [Emma M] carp h 1883 Hillside ter
- " Gaylord C [E Virginia] tchr h 406 Madison ave
- " Geo D [Dorothy B] wks Firestone h 2119 13th S W
- " Geo F [Katherine] slsmn L A Geller h 411 Talbot ave
- " Geo T [Ruth T] wks Goodyear h 416 Brooklands
- " Geo W [Nelle A] h 1022 Amelia ave
- " Grady r 188 Ellwood ave
- " Grier R [Iyda M] wks Firestone h 1165 Tampa
- " Gurney H [Mary A] wks Firestone h 1766 Hemlock
- " Harvey H [Rushie F] wks Goodrich h 926 Concord
- " Homer U [Annabelle] truck dr h 907 Davis
- " Howell C [Divers W] wks Goodrich h 1254 Herberich ave
- " James r 714 Columbus ave
- " James E [Edith G] wks Firestone h 1324 Carey
- " James W h 907 Davis
- " James W [Maude M] h 392 Bishop
- " Jeffrey [Lillian] plstr h 244 Lods
- " Joseph E [Eva] wks Goodyear h 775 Morgan ave
- " Kirby P [Faye E] wks Goodyear h 1206 Arnold
- " Mrs Louise (wid James) h 74 Franklin
- " Mary h 244 Lods
- " Mildred L student h 904 Whittier ave
- " Milton [Katie] auto washing 42 W Exchange r 193 Bluff
- " Moses h 162 Kelly ave
- " Paul B student h 845 Berwin
- " Paul M [Bertha] wks Goodrich h 816 Longview
- " Ray student h 160 Hyde ave
- " Raymond J barber h 429 Tallmadge rd (C F)
- " Mrs Rosa M (wid Grant E) h 1756 Hemlock
- " Roy [Lillian F] wks Firestone h 1422 Elder ave
- " Russell wks Goodrich r 188 Ellwood ave
- " Sepple h 54 E Thornton
- " Stanley W [Vere E] slsmn h 160 Hyde ave
- " Thos [Jane S] wks City h 429 Tallmadge rd (C F)
- " Verna h 1015 Snyder
- " Virginia L clk Goodyear h 904 Whittier ave
- " Ward E [Leafy K] wks Goodrich h 676 May
- " Wm carp h 392 Bishop
- " Wm F h 845 Berwin
- " Winnie D insp Goodrich h 287 1/2 Lake
- Montlue Emma M opr Bluebird Beauty Shoppe h s s Evans ave
- " Mrs Pearl h s s Evans ave
- Montkney Galen C [Margaret L] with Goodyear h 271 Roosevelt ave (C F)
- Montis Martin M [Nellie M] h 177 N Firestone blvd
- Montisano Frank student h 331 Cole ave
- " John student h 331 Cole ave
- " Onofrio [Jennet] wks City h 331 Cole ave
- " Onofrio jr wks City & C Co h 331 Cole ave
- Montrone Dominic [Antoinette] h 323 Turner
- Montz Mrs Luella (wid Chas) h 15 N Maple
- " Peter P [M Marie] wks Goodrich h 10 Courtland dr
- Monzo Alphonzo student h 345 E North
- " Andrew h 345 E North
- " Carl h 345 E North
- " Frank [Elizabeth] wks B & O R R h 345 E North
- Moock Mrs Ada M (wid Jacob J) h 587 Crestview
- MOOCK ELECTRIC SUPPLY CO** The, H M Comstock mgr distributors of electrical supplies and Westinghouse agent jobbers 422-424 S Broadway Phone BL-8169
- Mood Frank G [Mildred M] h 53 N Broadway
- Moody Anna M student h 177 Henry
- " Chas P [Florence V] signs 109 N Union h 1232 Chestnut blvd (C F)
- " Clifford B [Evelyn M] with Pure Oil Co h 26 E Tallmadge ave
- " Dorothy L stenog Municipal Court h 45 Iuka ave

MOODY

- " Dwight I [Sara V] h 641 E Buchtel ave
- " Mrs Estelle I (wid Dwight R) h 1035 Coventry
- " Floyd [Ethel M] dr Natl R M Co h w s Munroe Falls rd (M F)
- " Mrs Frances H clk h 2140 Schubert (C F)
- " Geo O [Fmm] vacuum cleaner repr h 177 Henry
- " Hafford V wks Goodrich h 497 Gridley ave
- " Howard L [Feona G] policeman h 2665 Elmwood (C F)
- " Irving E wks Goodyear r 296 Euclid ave
- " Jack G student h 765 Packard dr
- " Julia wks Childrens Hosp h 290 Locust
- " Kent A [Von B] aud Mohawk R Co h 334 Noah
- " Mrs Louise (wid Jason J) h 45 Iuka ave
- " Ralph J student h 177 Henry
- Moody & Thomas Milling Co W H Moody mgr 577-583 S High
- " W M wks Goodyear h 787 Damon
- " Wallace H mgr Moody & Thomas Milling Co h 177 Oakdale ave
- " Wm S [Laura E] wks Gen T & R Co h 235 Bowmanville
- " Wm S [Mildred L] wks Goodyear h 2400 Roth dr (C F)
- MOOG CHARLES A** [Frances] treas Predmore-Henry Motor Co h 335 Crosby
- " Fred W [Selma] h 339 Spicer
- Moog Sidney P [Amy L] slsmn A Schrader's Son Inc h 2212 18th (C F)
- Moon Alfred E [E Esther] with Goodrich h n s W Market
- " Alfred H gard h 865 Hudson rd (Stow)
- " Arthur G [Lulu P] barber 656 S Main h 541 E Exchange
- " Betty waitress h-1376 Pond View ave
- " Chas H slsmn h 473 Bell
- " Chas H [Elizabeth] rural lettercarrier h 168 E Kent rd (Stow)
- " Chas T [Blanche] wks Goodyear h 677 Azar ct
- " Mrs Dorothy h 736 Coventry
- " Elijah H [Bessie C] wks Firestone h 1084 LaCroix ave
- " Forest W [Charlotte F] wks Goodrich h 883 Kenyon
- " Frank P [Jeannette P] h 821 Harvard
- " Fred C [Minnie L] wks Pitts P G Co h 58 Penfield ave
- " Gaston A h 450 W Thornton
- " Genevieve student h 1084 LaCroix ave
- " Harold F [Madeline] with C H Yeager Co h 378 E Tallmadge ave
- " Harold F [Edna M] wks Goodyear h 1607 Pilgrim
- " Mrs Harriet M (wid Frank) h 1376 Pond View ave
- " Lillian V drsmkr h 1859 5th (C F)
- " Mrs Louise M h 2034 Engelwood ave
- " Mrs Lulu M wks 1445 Redwood ave
- " Mrs Martha E (wid Edward E) h n s W Market
- " Mary E student h 168 E Kent rd (Stow)
- " Mary K student City Hosp h 109 N Highland av
- " Paul student h 541 E Exchange
- " Raymond T [Virginia P] wks Goodyear h 1474 Hampton rd
- " Robt W painter h 818 Berwin
- " Rodney student h 1084 LaCroix ave
- " Stephen [Mary E] h 511 E Exchange
- " Street Garage (E R McLean V O Martin J A Osterholt) auto repr 771 Moon
- " Thorntoning [Augusta] painter h 29 Carlton dr
- " Viola r 98 Goodyear blvd
- " Virgil D h 541 E Exchange
- " Virgil F [Mary E] agt Prud I Co h 1144 LaCroix
- " Virginia tchr h 334 Storer ave
- " Wilber A [Mildred R] vice pres sec treas and mgr North High Motors Inc h 359 Wildwood ave
- " Wm W [Fathar] wks City h 357 Campbell
- Mooney Adelbert W [Margery E] clk Am H R Co h 691 Aberdeen
- " Mrs Catherine I (wid David) h 1579 Brown
- " Chester P [Eileen C] policeman h 1215 Laird
- " Doris M student h Emory ave
- " Gale A [Edna L] wks Goodyear h 138 Kirkwood
- " Geo S [Beulah V] archt 24 Ames ct h same
- " Hilda M student h 138 Kirkwood ave
- " Homer C wks Firestone r 147 E Mapledale ave
- " Mrs Marie S h 545 Delmar ave
- " Richard K student h 24 Ames ct
- " Sara M tchr r 531 Carroll
- " Sarah F student h 138 Kirkwood ave
- " Thos J formn E O Gas Co h 917 Dayton
- " Thora F h 450 Oxford ave
- " Walter J [Margaret] h Lmors, ave
- Mooneyham Everett F [J Henrietta] atty 323 2d Natl Bldg h 940 Della ave

Phone Franklin 0312 FOR COAL B. F. FREDERICK & SON 86 East Thornton St. AT NEW VIADUCT

THE DAUNTLESS PLUMBING & ELECTRIC CO. 18-22 E. State St. PHONE FRANKLIN 8109

REPAIR WORK GIVEN PROMPT AND CAREFUL ATTENTION

1108

MURCH DIRECTORY CO'S

MOONEYHAM

" Henry M [Goldie A] truck dr h 12614 Lakeside ave
 " Moonly Harvey M [Catherine M] wks Goodyear h 149 Arch
 Mooradian Harry [Hermine A] wks Goodrich h 965 Diana ave
 Moore A Edgar [Jane F] rubwkr h 965 Marion pl
 " Aaron h 1205 Moore
 " Mrs Agnes E h 339 Baldwin ct
 " Albert L [Grace L] clk Goodrich h 796 Avon
 " Alice student h 668 Flora ave
 " Alice h 1524 Pilgrim
 " Mrs Alice r 34 S Union
 " Aline wks Goodyear h 967 Baughman
 " Alonzo L [Mary C] wks Bristol Co h 1810 Shaw
 " Mrs Alta L [wid Ellie J] h 769 Clay dr
 " Alvin L [Violet M] wks Tucker C & S Co h 709 Melvin ave (C F)
 " Mrs Alyce R [wid Carl T] h 1357 Wilbur ave
 " Anthony [Cherry] h 1338 7th ave
 " Archie B [Effie C] h n s Munroe Falls ave (M F)
 " Arthur A [Gertrude D] wks County h 248 S Balch
 " Arthur A [Mercedes] wks THE M O'NEIL CO h 1783 10th (C F)
 " Arthur G gard h s s Kent rd (S L V)
 " Arthur R [Reginald] wks Falls R Co h 1326 Portage tr (C F)
 " Austin wks M F Paper Co h Frank Predico Munroe Falls ave (M F)
 " B Frank [Dorothea] h 926 Jason ave
 " Benga C [Agnes E] clk Goodrich h 127 N Adams
 " Benj wks Goodyear h 308 Fountain
 " Benton M [Ruth B] wks Firestone h 78 E Brookside ave
 " Bernice M clk A & P Tea Co h 454 Adkins ave
 " Bernik [Mattie] h 430 W Thornton
 " Bert h 1618 Malasia rd
 " Bertha presser Imperial D C Co h 123 Byers av
 " Bertram O h 826 Berwin
 " Mrs Bessie h 78 Savoy
 " Mrs Betty r 720 Excelsior ave
 " Betty J student h 147 Malacca
 " Bonner H [May G] wks Goodyear h 1725 Preston
 " Bros (R V and R A) gro etc 249 Suicer
 " Burt R [Lelah K] wks Goodyear h 219 Para ave
 " C Arthur h 2333 17th S W

MOORE C THOMAS [Mary E] attorney at law 813 2d Natl Bldg Phone FR-5312 h 1722 12th (C F) Phone WA-8548

" Carl [Kathleen] h 1205 Pond View ave
 " Carl [Pauline] wks 555 Woodside dr
 " Mrs Cecelia E stenog Van-Reed & Co h 165 Walnut ter
 " Chas A [Hazel M] wks Goodrich h 2333 17th S W
 " Chas A [Helen S] with Firestone h 214 Kenilworth dr
 " Chas A [Mary E] wks Goodrich h 686 Warwick
 " Chas B h 78 Savoy
 " Chas E mach h 1382 Girard
 " Chas E [Betty] auto mech h 213 E North
 " Chas E [E Geneva] carp h 2666 Front (C F)
 " Chas H [Artie M] wks Goodyear h 719 E Crosier
 " Chas H [Delilah] wks Horning Lbr Co h 740 Myrtle ave (C F)
 " Chas H [Olive M] rubwkr h 143 W Market
 " Chas J [Alice C] clk h 1070 Neville ave
 " Chas J [Caroline] wks Goodyear h 470 Allyn
 " Chas J jr motor trucking h 470 Allyn
 " Chas M [Jennie C] wks Postoffice h 2750 Tift (C F)
 " Chas S [Grace H] gard h 1088 E Kent rd (Stow)
 " Chas W [Catherine E] wks Goodrich h 1739 9th (C F)
 " Chas W [Ethel M] wks Ak Std M & Co h 240 Kryder ave
 " Chester C [Lera A] wks Goodyear h 457 Winans
 " Chester H [Louvernia B] wks Goodrich r 606 Arden pl
 " Christian [Christina] mach h 973 Stadelman ave
 " Christian jr clk Goodrich h 973 Stadelman ave
 " Clarence lab h 1254 Curtis
 " Clarence A [Cordelia G] mgr F W Woolworth Co 76 S Main h 424 Merriman rd
 " Clarence B [Catherine] chemist Goodrich h 264 W Market
 " Clarence F [Kathleen] barber C E Foutts h 794 Amherst
 " Clarence J [Emma F] auto serv sta 183 E Cuya Falls ave h State rd R D 1
 " Clarence L [Virgie L] wks Firestone h 197 E Brookside ave
 " Clarence O [Cannie O] lab h 809 Grant

MOORE

" Claude H [Mary F] wks Goodyear h 168 Harter
 " Clifford student h 1075 Pitkin ave
 " Clifford J [Sarah R] auto mech h 375 Douglas
 " Clifford R h 940 Owen ave
 " Clyde F [Hurn G] wks Goodrich h 771 Amherst
 " Curtis B [Currie L] wks Goodrich h 968 Richmond
 " Curtis A h 1196 E Kent rd (Stow)
 " Curtis A [Maude C] lab h 1075 Pitkin ave
 " Mrs Daisy h 546 E Buchtel ave
 " Dalmas M [Bertha V] wks Seiberling R Co h 278 Scott ave
 " Danl wks Goodyear r 69 Cook
 " Danny welder r 49 Steiner ave
 " David M [Rose M] rubwkr h 1382 Girard
 " Davison B [Amelia W] dentist Family Dentists h 1752 18th (C F)
 " Delano A [Maude Z] dr W H Wert Co h 150 W Croser
 " Della h 254 Stevenson ave
 " Derwin V clk Goodyear r 1359 Forbes ave
 " Dewey C [Mary I] wks Goodyear h 768 Shoshone
 " Dewey H [Alma F] wks Goodrich h 562 W Thornton
 " Mrs Diana [wid Henry] h 826 Berwin
 " Dora h 138 Furnace
 " Dorothy r 720 Excelsior ave
 " Dorothy R nurse Childrens Hosp h same
 " Dorothy W student h w s Munroe Falls rd (M F)
 " Dow L [Catherine E] welder h 824 Aberdeen
 " Dwight A student h 2145 12th S W
 " E Lawrence student h 1679 Spencer ave
 " Earl J [Stella R] wks Sumner Co h 1229 E North
 " Edgar W lab h 1075 Pitkin ave
 " Edith L student h 172 W Miller ave
 " Edward [Mary] taxi dr h 45 S Adolph ave
 " Edward L [Neil E] h 338 E Catawba ave
 " Edward M [Ellen M] wks Goodyear h 1254 2d av
 " Edward P [Adelia S] wks Goodyear h 1372 Newton
 " Edward R [Maggie] h 2124 17th (C F)
 " Eldon E driftsmn Natl R M Co h 583 Cole ave
 " Mrs Elizabeth h 9 Elmdale ave
 " Mrs Elizabeth H [wid Chas E] h 2530 Maplewood (C F)
 " Elizabeth J h 375 Douglas
 " Ellis C [Marie A] well driller h 147 Malacca
 " Elmer R h 613 Noble ave
 " Elmer W [Margaret] meats 513 W Exchange h 422 Douglas
 " Elsie r 148 Park
 " Mrs Emma h 365 Turner
 " Mrs Emma J (wid John R) h 44 Hamilton ave
 " Eola A r 106 W Mildred ave
 " Ernest L [Effie M] shoe reprmn L C Wimer h 54 Fulton
 " Mrs Eva h 69 Cuyahoga
 " Evelyn h 668 Flora ave
 " Evelyn L student h w s Munroe Falls rd (M F)
 " Evelyn L stenog h 670 Dayton
 " F Allen student h 720 Storer ave
 " Finley H [Nettie] wks Goodrich h 689 Amherst
 " Mrs Florence C (wid Sanford L) h 985 S Arlington
 " Florence D tchr h 470 Allyn
 " Floyd C [Arvella M] wks Firestone h 430 W Thornton
 " Francis L [Dorothy M] slsmn John P Cochran Co h 589 Marview ave
 " Frank E [Velma W] wks Goodrich h 787 Diagonal rd (Stow)
 " Frank M [Byrd D] slsmn Strand S M Co h 2500 9th ct (C F)
 " Fred wks M F Paper Co h Frank Predico Munroe Falls ave (M F)
 " Fred D [Hazel I] painter h 892 Coburn
 " Fred D [Pearl] barber Chas Bliss h 430 W Thornton
 " Fred G [Dora] wks Goodyear h 967 Baughman
 " G Richard auto painter h 837 Glenn
 " Geo h 131 Campbell
 " Geo B [Mabel L] funeral director 78 E Tallmadge ave h same
 " Geo H wchmn A Schrader s Son Inc h S Akron R D 4
 " Geo H [Lydia A] Int dec h 149 S College
 " Geo L [Mabel E] mgr Cuya Falls branch Swartz-C Corp h 670 Dayton
 " Geo W [Elma] carp h 919 Clement
 " Geraldine h 66 Elinor ave
 " Gertrude D stenog h 172 S Portage path
 " Gertrude E student h 670 Dayton

THE CENTRAL ASSOCIATED REALTY CO. 403 OHIO BUILDING

SUNSET VIEW SUBDIVISION - IS RESTRICTED TO MAKE BEST MODERN RESIDENTIAL CONDITIONS

AKRON 1933 CITY DIRECTORY

1109

MOORE

" Mrs Gertrude E (wid Ralph R) bkpr Woman's City Club h 613 Noble ave
 " Gilbert O wks Gen T & R Co h 2701 Albrecht av
 " Gladys wks Firestone h 396 Vine
 " Glenn B [Iva E] slsmn Pearson Motor Inc h 613 Noble ave
 " Mrs Grace h 260 Cuyahoga
 " Grace C h s s Kent rd (S L V)
 " Granville [Viola] h 2140 17th S W
 " Guy W [Fae h] truck dr h 2276 Emerald dr
 " Hal L h 262 Westwood ave
 " Mrs Halhe B (wid Chas) h 999 Avon
 " Harold S [Zetta M] h 1026 McKinley ave
 " Harry wks M F Paper Co h 120 Hawthorne ave (Stow)
 " Harry wks Goodyear r 1241 McKinley ave
 " Harry h 1345 Valdes ave
 " Harry jr student h 1345 Valdes ave
 " Harry B [Myrtle G] with Ira A Moore h 593 Oxford ave
 " Harry M [Nannie A] fire signal opr h 1886 Ford
 " Helen nurse h 283 W Center
 " Helen waitress r 58 S Martha ave
 " Mrs Helen C (wid Willard E) h 560 Nash
 " Helen L stenog J V Swartz Co h 545 Roslyn ave
 " Henry lab r 285 S Broadway
 " Henry [Julia] wks Firestone h 1037 S High
 " Henry [Willie M] truck dr h 136 Halstead
 " Henry A [Mymel] wks Goodyear h 531 Mohawk
 " Henry M [Ida] carp h 254 Stevenson ave
 " Henry W gard h n s Kent rd (S L V)
 " Herman mech Conart M S Inc h 1061 E Market
 " Holsey R [Violet E] wks Goodrich h 148 Central ct
 " Homer H [Elsie I] wks Firestone h 197 E Brookside ave
 " Horace B [Faith A] wks Goodyear h 1523 Hillside ter
 " Howard C clk Erie R R h Kent O
 " Howard C [Gertrude J] printer F W Orth Co h 706 Portage tr (C F)
 " Howard P [M Elizabeth] engr Water Wks h 1653 Olive pl (C F)
 " Huldah music tchr r 2329 12th S W
 " Ida M h 1065 Clark
MOORE IRA A [Flora F] awnings window shades curtain rods and linoleum 643 N Howard Phone JE-9511 h *868 Aberdeen Phone JE-9511
 " Irene F h 253 W South
 " Irwin E wks Goodyear r 56 S Martha ave
 " Irwin L wks Goodyear r 69 Cook
 " Ivan M [Elsie L] auto mech h 538 Crouse
 " J Dean wks Goodyear h 1679 Spencer ave
MOORE J HOWARD [M Fether] dist mgr Berkshire Life Insurance Co of Pittsfield Mass 1301 First-Central Trust Bldg Phone FR 9119 h 824 Delaware ave Phone FR-2833
 " J Paul wks County h 248 S Balch
 " Jack R [Ruby N] with Goodrich h 957 Peerless
 " James [Bernice C] clk Goodrich h 899 Dover av
 " James [Georgia] h 194 Boder
 " James A slsmn r 342 W Market
 " James B wks Ak Std M & M Co h 240 Kryder
 " James E slsmn Jones & Glass Co h 401 Bacon av
 " James F [Mary L] wks Goodyear h 454 Adkins
 " James L [L May] wks Ohio I Co h 2786 Wingate ave
 " James M--[Iva M] formn Seiberling R Co h 34 Ido ave
 " Rev James M [Luella M] evangelist h 1000 Florida ave
 " James T h 2701 Albrecht ave
 " James W truck dr h 2786 Wingate ave
 " James W [Eva] wks Firestone h 837 Bloomfield
 " Jeannette asst Dr J H Selby h 313 Ruckel rd
 " Mrs Jennie h 276 W Bowery
 " Jerry [Willie M] lab h 169 Lods
 " Jesse [Kathryn E] slsmn J Koch Co h 2029 18th (C F)
 " John h rear 1007 E Tallmadge ave
 " John [Mary] h 662 Fouse ave
MOORE JOHN C (Permanent Agency) sec Permanent Savings & Loan Co h 64 Marshall ave Phone BL-8431
 " John C [Mattie] h 703 Edgewood ave
 " John E [Jeannette] wks Ohio Edison Co h 1464 Beardsley
 " John F h 740 Myrtle ave (C F)
 " John R truck dr h 594 High Grove blvd
 " John R student h 839 Storer ave
 " John S student h 1523 Hillside ter
 " John T [Catherine E] wks Goodyear h 1766 Ford
 " John T [Nellie] painter h 709 Damon

MOORE

" John W [Blanche] wchmn h 746 Kolb
 " John W [Charlotte C] wks M F Paper Co h w s Munroe Falls rd (M F)
 " John W [Rosa M] slsmn J E Tankey Realty Co h 92 E Catawba ave
 " Joseph B [Gertrude C] slsmn Sun Oil Co h 475 Orlando ave
 " Joseph B [Ruth R] auto mech h 639 Ranney
 " Joseph C [Illa E] wks McNell B Co h 253 W South
 " Joseph L [Mabel] h 628 Elma
 " Joseph S slsmn h 355 Watson
 " Mrs Juanita h 166 W Falor
 " Mrs June h 9 Cyril ter
 " Mrs L Vesta h 1679 Spencer ave
 " Laura h 1618 Malabar rd
 " Mrs Laura H* wks Goodrich h 583 Cole ave
 " Mrs Laura L h 2126 10th S W
 " Mrs Laura V (wid Arthur L) h 1415 Delta ave
 " Lawrence E student h 769 Clay dr
 " Lee [Tessa M] clk Klages C & I Co h 1846 6th (C F)
 " Lee L clk Stephen Bozo h 1346 Curtis
 " Leona A student h 171 Stone
 " Leroy [Sarah] slsmn Natl Biscuit Co h 885 Springdale
 " Lillian L h 583 Cole ave
 " Lillian S student h 737 Hackett
 " Mrs Lily h 123 Byers ave
 " Lodean M stenog h 150 W Crosier
 " Lorella E student h 787 Diagonal rd (Stow)
 " Louis C mach h 1382 Girard
 " Mrs Louise E (wid Chas W) h 545 Roslyn ave
 " Luther [Lillian] wks Goodrich h 302 Euclid ave
 " Luther J [Edith J] barber 812 Lovers lane h same
 " Madeline V h 2333 17th S W
 " Madona F student h 834 Eastland ave
 " Marceda wks THE M O'NEIL CO h 1733 10th (C F)
 " Marcella E student h 1140 Yukon ave
 " Margaret A h 123 Byers ave
 " Mrs Margaret E (wid Glenn) h 711 Gardendale av
 " Mrs Marial C (wid Otto) h 352 Fernwood dr
 " Mrs Martha (wid Wm J) h 477 N Howard
 " Martha L student h 1025 Bellows
 " Martin K [Bernice E] with Goodyear h 123 N Portage path
 " Mary h 973 Stadelman ave
 " Mrs Mary A (wid J Wm) h 1729 S Newberry (C F)
 " Mary L h 254 Stevenson ave
 " Mary M tchr r 192 Smith
 " Maude E tchr h 355 Watson
 " Mrs May (wid Saml R) h 240 Kryder ave
 " McConnell h 2809 Hudson dr (C F)
 " Melba h 2733 Bailey rd (C F)
 " Melvin E [Lura J] wks Goodrich h 315 Cole ave
 " Melvin P [May M] lather h 1784 9th (C F)
 " Mildred A typist Industrial F Ins Co h 454 Adkins
 " Milford J student h 919 Clement
 " Millard F [Dulcie E] h 642 Hollbaugh ave
 " Miller G [Maria] Justice of the Peace h 2733 Bailey rd (C F)
 " Milton M [Birdie G] wks Goodyear h 2642 Belair ave
 " N Geo clk Spencer T & L Co h 826 Berwin
 " Nellie J tchr h 839 Storer ave
 " Neva J student h 396 Vine
 " Nora L h 44 Hamilton ave
 " Norman student h 689 Amherst
 " Norman V [Clara V] h 826 Berwin
 " Onda V clk h 2786 Wingate ave
 " Orin W [C Odessa] wks Firestone r 185 W Long
 " Orlando J [Bertha E] wks Ohio I Co h 2786 Wingate ave
 " Oscar F [Ella] painter h 637 Morgan ave
 " Oswald B [Annie] wks Seiberling R Co h 668 Flora ave
 " Owen [Ruth] firmn Springfield L San h 114 Berwyck dr
 " Patrick [Vivian M] wks Goodrich h 241 W Exchange
 " Paul G [Mercedes E] wks Ohio Edison Co h 2360 Front (C F)
 " Pearl L bkpr Falls Lumber Co h 2211 2d (C F)
 " Peggy h 1149 S Main
 " Perry h 254 Stevenson ave
 " R Loton [Anna L] h 313 Ruckel rd
 " Rae E anaesthetist City Hosp h 39 Arch
 " Ralph B [Minnie M] wks Goodrich h 433 Bacon
 " Ralph E [Dorothy] wks Goodrich h 616 W Thorn-ton'

EMPIRE FINANCE CO. QUICK LOANS ON YOUR OWN SECURITY

205 UNITED BLDG. FR-5185 A. F. MacKay, Mgr. H. L. McClellan, Asst. Mgr.

1110

BURCH DIRECTORY CO'S

MOORE

" Ralph R [Blanche L] optometrist 147 Portage
[trail (C F) h 430 same
" Ralph T [Ruth C] pharm Ak Pharmacy Co h
156 Jewett
" Ralph W [Floeslie] musician h 304 N Cherry
" Raymond S student h 1133 Wilbur ave
" Raymond W [Fwal] plstr h 1140 Yukon ave
" Richard [Viola] wks Gen T & R Co h 451
Euclid ave
" Richard A student h 2113 State rd (C F)
" Richard H [Elizabeth] h 1289 Harmon ave
" Richard L [Bessie D] asst Postmaster (C F) h
12113 State rd (C F)
" Richard S student h 1025 Bellows
" Richard W father h 1140 Yukon ave
" Robt h 194 Boder
" Robt B clk Warehouse Mkt h 670 Dayton
" Robt E student h 740 Myrtle ave (C F)
" Robt F auto mech h 1372 Newton
" Robt E [Rose A] brklyr h 171 Stone
" Robt F [S Clementine] baker h 1378 Sprague
" Robt R clk THE M O'NEIL CO r 2062 18th S W
" Robt V [Grace V] (Moore Bros) h 1703 Glendora
" Robt W [Bessie M] wks Firestone h 1129 Wood-
ward ave
" Roger M [Elizabeth M] real est 546 E Buchtel
ave h same
" Ross A [Mildred L] (Moore Bros) h 560 Avalon
" Russell [Cecilo B] wks M F Paper Co h 120
Hawthorne ave (Stow)
" Russell C auto mech h 1075 Pitkin ave
" Ruth student h 1618 Malasia rd
MOORE RUTH I attorney at law with Waters
[address Wise Roetzel & Maxon 1110-1130 First-
Central Trust Bldg Phone FR-7171 h 422
Douglas Phone FR-2640
" Ruth L student h 668 Flora ave
" Ruth L h 355 Watson
" Saml L [Emma L] wks Firestone h 1250 Kohler
MOORE SAMUEL L [Vera B] prescription druggist
191 Roswell Phone JE-0330 h 1528 Melrose
Phone FR-9808
" Saml W [Laura J] painter h 737 Hackett
" Mrs Sarah T (wid Lewis) h 396 Vine
" Scott C [Anna] wks Firestone h 1025 Bellows
" Selma h 973 Stadelman ave
" Selva [Almira] trucking h 1138 Wilbur ave
" Shela wks Goodyear r 1372 E Market
" Simeon L r 1069 E Market
" Stanley C [Viola E] wks Goodyear h 1660 E Mar-
ket
" Mrs Sylvia M mgr Faber Inc h 834 Eastland ave
" The Tailor Jack Slesber mgr 289 S Main
" Theda stenog Specification M S of Ak h 172 S
Portage path
" Thos C [Christine] wks Goodrich h 792 Bell
MOORE THOMAS K [Martha A] physician and sur-
geon practice limited to eye ear nose and
throat 901 2d National Bldg Phone JE-2618
hours 9 a m to 3 30 p m h 115 Mayfield ave,
Phone UN-4735
" Thos S phys h 115 Mayfield ave
" Victor M [Vauncille M] student h 2113 State rd
(C F)
" Mrs Viola h 2140 17th S W
" Virden H [Leona P] mach Goodyear h 716 Can-
ton rd
" Virgil wks Firestone r 139 W Long
" Virginia B clk h 834 Eastland ave
" Virginia M h 253 W South
" W Harrison with O W Baum Co h Umontown O
R D 1
" W Ross [Lona M] barber NonPareil B Shop r
410 Carroll
" Wallace L h 737 Hackett
" Walter lab h 220 W Exchange
" Walter C [Sue F] h 875 E Market
" Walter F [Norma C] h 313 Ruckel rd
" Walter J carp r 227 W Cedar
" Walter O mach Goodyear h 716 Canton rd
" Walter S lab h 1326 Chandler ave
" Will H [Bessie B] opr St Ry h 2145 12th S W
" Willard [Nelle] welder h 594 Evans ave
" Wm wks Goodyear r 93 Fulton
" Wm r 487 1/2 S Main
" Wm elev opr Seiberling R Co h 2327 19th S W
" Wm student h 172 S Portage path
" Wm [Elizabeth M] wks Goodrich h 940 Owen ave
" Wm [Fannie] lab h 31 E North
" Wm A [Pearl] with Firestone h 927 Copley rd
" Wm A [Wilma N] slsmn Rubber S L Co h 710
Orlando ave
" Wm C wks County h 262 Westwood ave

MOORE

" Wm C [Elizabeth M] wks Natl Standard Co h
839 Storer ave
" Wm E h 678 Coburn
" Wm E [Hazel K] wks Goodyear h 322 Dennison
" Wm H [Leota H] clk Glaty R Co h 99 W Dalton
" Wm H [Ida M] h 177 Grand ave
" Wm H [Mae] cashr Clark Restr Co h 95 Hamilton
" Wm H [Mary L] dep Co Surveyor in charge
Maintenance dept h 1458 Westidle ave
" Wm H [Zoie F] ins 503 Akron S & L Bldg h
168 Russell ave
" Wm J agt Mass M L I Co r 695 Schiller ave
" Wm L [Leota H] clk Glaty R Co h 99 W Dalton
" Wm L [Sybil A] wks Goodyear h 308 Fountain
" Wm S h 848 Carpenter
" Wm S [Ruth L] with Goodrich h 2129 13th (C F)
" Wm W [Nora B] h 316 W Cedar
" Willie C r 178 W Thornton
Moorefield John W [Florence E] clk Goodrich h 363
Alpha ave
Moorehead Arthur S [Alta T] coll Klages C & I Co
h 335 Grace ave
" Floyd M [Alice L] paper hgr h 2443 13th (C F)
" Jesse H [Anna S] auto mech h 476 Lamont
Moorehouse Fred student h 296 Spicer
Moorhead Alvin M [Emily N] painter h 2737 Front
(C F)
" Mrs Bernice V h 796 Springdale
" Calvin M wks Goodrich h 397 Sherman
" Frank C [Gridiron No 4] h 644 Spicer
" Jack H [Estelle] natl adv mgr Times-Press h 547
Aqueduct
" James E [Lucy J] h 397 Sherman
" James R [Susie M] wks Firestone h 644 Spicer
" John L [Inez M] real est h 706 Bell
" Nettie M h 733 Roselawn ave
" Robt [Kathleen M] wks Firestone h 1581 2d
(C F)
" Rev Robt G asst pastor St Marys Church h 715
Coburn
Moorhouse R Wharton [Dorothy J] chemist Good-
year h 3009 W Market
Moorman Carolyn student h 131 Burton ave
" Robt R [Eve F] slsmn Shell P Corp h 131 Burton
Moose Club 124 S Main
" Club Wm Thompson sec 2244 Front (C F)
MOOSE, LOYAL ORDER OF Akron Lodge No 62
Incorporated George A Ault sec regular meet-
ings 1st and 3d Thursday evenings of each month
at 124 S Main Phone JE-2817
" Oscar G [Ida C] rubwkr h 680 W Thornton
Moots Jesse B [Hazel C] wks Firestone h 59 W Long
Mora Tony [Frances] lab h 739 McKinley ave
Morack Paul r 495 S Arlington
Moran Daphana M student h 255 Westwood ave
" Dominic A [Margaret] h 567 Madison ave
" Donald clk h 204 Parkway
" Ldwrd F [Clara M] slsmn J Spang B Co h 1175
Collinwood ave
" Mrs Emma h 278 Water
" G Robt wks Keith-P Theatre h 614 E Buchtel av
" Geo K [Anna] wks Gen T & R Co h 614 E Buchtel
" Grace E student h 614 E Buchtel ave
" James F clk THE M O'NEIL CO h Canton O
" John P bus dr h 567 Madison ave
" Joseph L clk h 567 Madison ave
" M Kathryn student h 143 Locust
" Martha h 204 Parkway
" Mrs Mary clk THE M O'NEIL CO h 163 E Tall-
maige ave
" Mrs Mary A h 143 Locust
" Mrs Mary A cafeteria director O B Tel Co h 363
S Walnut
" Maude L h 247 Cross
" Michael slsmn Singer S M Co r 110 Bittman
" Mrs Mollie L (wid Wm A) h 700 Elbon ave
" Patrick J father h 567 Madison ave
" Patrick J [Katherine J] cement wkr h 155 Port-
age dr
" Peter [Mary] wks Goodyear h 166 Chittenden
" Raymond K h 614 E Buchtel ave
" Thos [Marie C] wks Goodrich h 1304 Lexington
" Wm P [Jennie A] wks Ak Irans Co h 255
Westwood ave
Morar Mrs SIlomia (wid Partinia) h 1236 Curtis
Morari Geo [Anna] h 161 Macklin ct
" Geo jr h 161 Macklin ct
" Geo [Anna] rubwkr h 1276 Moore
Morasak Rudolph truck dr h 2336 21st S W
Morczyk Mary h 395 W Barteas
More Alexander [Nina S] acct J S Baruch h 2305
20th S W

THE HENRY COAL & ICE CO. COAL and ICE SERVICE
53 WOOSTER ROAD NORTH (BARBERTON) Phone SH-1127

MORE

Lucens M [Jeanette] lettercarrier h 19 W Cuya Falls ave
Moreau Hnrl F [Susanne] optician Grant Optical Co h 1758 Marks ave
Moradock Benj H [Mary H] slsmn h 750 Brewer
Morehead Wm H [Inda A] dr E F Derthick Coal Co h 272 Silver
Morehart May O [Edith B] wks Goodrich h 231 Avondale ave
Morehead Cylvn S [F Kate] floor finisher h 1185 Burkhardt ave
" Chas A h 723 Garfield
" Donald W student h 1265 Welton ave
" Edgar D [E Lucille] wks Babcock & W Co h 1332 Arnold ave
" Everett K [Addie] wks Goodyear h 306 Wabash
" Frank C [Alice M] dr P O Coach Lines h 360 University pl
" Frederick F [Zona M] h 491 Ohio
" Gale P [Viola F] wks Holub I & S Co h 796 Brown ave
" Helen W student h 517 StLeger ave
" Mrs Hester (wid Harry E) h 896 Chalker
" Mont V [Jane M] wks Goodyear h 1265 Welton
" Samt C formn I O Gas Co h 44 W Mildred ave
" Thos E [Noia G] with Goodyear h 1370 Tonawanda ave
" Wm [Nellie M] wks Goodyear h 517 StLeger ave
Morehouse Claude W [Etta] clk A C & Y Ry h 565 E Kent rd (Stow)
" Forrest A [Jewell B] slsmn h 445 Tompkins av
" Mrs Lucy E (wid Sylvester B) h 359 W Cedar
Moreland A Marie h 414 Morning View ave
" Mrs Caroline (wid Joseph) h 294 Cleveland
" Chas A [Gertrude A] wks Goodyear h 1400 Sprague
" Edward H [Elizabeth] billiards h 732 Yale
" Harry phone opr Grayline S Co
" Harry J slsmn National B B & S Co h 294 Cleveland
" Helen O h 414 Morning View ave
" John D [Jean C] h 712 Tallmadge rd (C F)
" Mrs Laura (wid Theodore) h 860 Amherst
" Loren D [Louise] h 1514 Norton
" Marcellus student h 648 F Exchange
" Mrs Margaret F (wid Alex J) h 1400 Sprague
" Mrs Matilda h 132 S Maple
" Mrs Myrtle h 208 Ash
" Paul C [Judith S] druggist 394 Carroll h 234 Dixon pl
" Raymond R student h 815 Boulevard
" Richard L [Mary H] electn h 367 Clinton ave
" Sebert G [Luella K] wks Mohawk R Co h 1729 Adelade blvd
" V Sue student h 538 Fairfield ave
" Walter W [Murtle E] carp Goodyear h 414 Morning View ave
" Wm H [Fsta E] rubwkr h 648 E Exchange
" Woodrow W h 414 Morning View ave
Morell Betty (Betty Nela Beauty Shop) h 879 Snyder
" Joseph M [Elizabeth] wks Goodrich h 879 Snyder
Morell Alphonso [Theresa] barber 250 Locust h 1063 Winton ave
" Angeline student h 355 S Maple
" Carmella h 456 Water
" Dorothy student h 27 W Glenwood ave
" Frank [Anna] h 27 W Glenwood ave
" James [Agnes] rubwkr r 511 Sherman
" John [Isabella] r 683 Sumner
" Julius [Lena] (City Wet Grinding Co) h 456 Water
" Mary h 191 Cuyahoga
" Mary N student h 355 S Maple
" Michael [Mary] shoe repr 355½ S Maple h 355 same
" Thos h 27 W Glenwood ave
" Victoria h 27 W Glenwood ave
Morelock Jay H [Mary B] wks Goodrich h 325 W Chestnut
Moreman Howard H [Bertha] wks Goodrich h 464 Stanford
Moreno Tony [Alice N] (Paramount Motor Sales) h 479 Stanton ave
Moreson Saml [Anna] (Manchester Road Super Service) h 550 Koerber ave
Moreton John B wks Firestone r 34 Mull ave
Moretto Tony [Clementina] h 888 Clement
Morevak Geo wks M B Guram C & Co r 160 Miles
Morey Allen G wks Goodrich h 675 N Portage path
" Edith E h 199 Carroll
" Geo W [Nina] chauf Mrs E M Sisler h 675 N Portage path

MOREY

" Harry J [Zona H] wks Goodyear h 1022 Celina
" Jessie L student h 675 N Portage path
" Keith A auto repr near 181 E Exchange h 199 Carroll
" Pearl C h 680 School
" Wm H [Carrie] cook h 199 Carroll
Morford J Harold [Mary R] slsmn W D Heslop h 765 Crouse
Morgan A Royce [Sarah L] h 181 Sanford ave (Stow)
" Alfred A [Madeline] h 514 Bina ave
" Alice wks Ak Pub Library h 675 Elma
" Allen [Elsie] bricklyr h 792 Florida ave
" Allen P mldr h 792 Florida ave
" Alta J X-ray technician Firestone h 58 Wolcott rd
" Alton W h 1911 15th S W
" Alva C truck dr h 708 Excelstor
" Ann M clk Firestone h 1379 Herberich ave
" Mrs Anna G (wid Wm) h 1180 Berwin
" Arthur H [Marion V] attendant C F Sanatorium h 2430 Talbot (C F)
" Arthur M [Josephine A] musician h 2312 24th S W
" Mrs Bella J h 927 Hamlin
" Ben H [Rose] taxidermist 378 Bell h 376 same
" Benj F with B H Morgan h 376 Bell
" Bertha P h 756 Baird
" Mrs Bertha W (wid Crannell) h 118 Stayfield ave
" Mrs Blanche h 177 Sanford ave (Stow)
" Bobbie L student h 292 Hickory
" Byno L [Lola] h 60 Goodyear blvd
" Mrs Carrie L (wid Wm F) h 741 Excelstor ave
" Mrs Charleen milliner h 57 Vesper
" Chas [Grace M] plbr 831 Dayton h same
" Chas [Josephine] wks Phila R W Co r 845 Kenyon
" Chas K student h 329 Fernwood dr
" Chas P [Evelyn B] policeman Goodyear h 247 Orchard ave (C F)
" Chas W [Margaret] wks Goodyear h 1146 Kinzie
" Clair R student h 913 Staeger ave
" Clarence W [Melissa] policeman Goodyear h 247 Orchard ave (C F)
" Claude B [Gertrude C] truck dr h 702 Corice
" Clay wks Gen T & R Co h 1325 9th ave
" Constance M h 231 Cable pl
" Mrs Cordelia H h 466 Woodland ave
" Danl S [Lillian M] electn Goodrich h 292 Hickory
" David slsmn Jones & Glass Co h Tallmadge O
" David D [Susie C] h 279 James
MORGAN DAVID H physician nervous and mental diseases 412 Ohio Bldg Phone HE 6212 hours 11 to 12 a m 2 to 4 and 7 to 8 p m h 1422 Delta ave Phone HE-4277
" Delbert T [Maud I] gro 566 Tallmadge rd (C F) h 941 same
" Denzil P [Evelyn L] dr W E Wright Co h 2319 21st S W
" Donald P clk India T & R Co h 191 Hillier ave
" Donald W [Bernice] truck dr h 1619 Main (C F)
" Mrs Dorothy S (wid James) h 756 Baird
" E L Fate [Grace] wks Goodrich h 427 Alexander
" Earl C [Pearl N] wks Telling B V Co h Quebec
" Eddie M slsmn Yeager Co h 667 Lake ave Barberton O
" Edgar E [Nellie B] wks Ak Gro Co h 918 Lovers lane
" Edgar V clk G E Witt h 927 Hamlin
" Edward K [Anna] wchm h 409 Chittenden
" Mrs Effie h 708 Excelstor
" Elaine M student h 231 Cable pl
" Eldon J student h 376 Bell
" Elijah N [Emma] auto wrecking 826 S Arlington h 822 same
" Ellsworth T [Pearl] welder h 227 W South
" Elmer A [Helen B] dr W D Wright Co h 964 Chester ave
" Emlyn P [Margaret J] electn h 19 Hurlburt ave
" Emmet L [Ida V] conn agt h 431 Fernwood dr
" Emmet L jr student h 431 Fernwood dr
" Ernest H [Anna] wks Goodrich r 30 Ido ave
" Ernest J [Minnie W] wks Am H R Co h 364 Fuller
" Mrs Eva R popcorn 109 Portage trail (C F) h 2613 Front (C F)
" Felix [Zola] h 60 Goodyear blvd
" Frank G [Mary] wks Goodrich h 514 Campbell
" Frank P [May M] plstr h 840 Clark
" Frank R [Harriet] pharm Collins Pharmacy h 574 Rhodes ave
" Fred L slsmn Ak P Milk Co h 2341 17th S W
" Fred S [Florence A] plbr P J Morgan h 1103 Reed ave

CITY BAKING CO. WHOLESALE and RETAIL BAKERS
PHONE HE-3126 Main Office, 532 Grant Street

PEOPLES SERVICE DRUG STORES, Inc.

ALL OVER TOWN—TO SERVE YOU BETTER AND SAVE YOU MORE

1112

BURCH DIRECTORY CO'S

MORGAN

" Genevieve E h 1348 Laffer ave
 " Geo B h 1945 Olympic (C F)
 " Geo E wks McFarlands h 720 Mallison ave
 " Geo F [Mary] trav aud Hoover Co h 1474 Front (C F)
 " Geo G h 350 Howe
 " Geo H [Eleanor J] auto serv sta 386 E Market h 1056 Georgia ave
 " Gertrude wks Goodyear h 188 Emmons ave
 " Mrs Gertrude L h 2210 5th S'W
 " Goldie M h 765 Laird
 " Guy wks Goodrich h 679 Yale
 " H Whinzer [Mary M] slsmn Robinson C P Co h Millboro rd (S J V)
 " Mrs Hannah (wid thos) h 894 Donald ave
 " Harley [Vinnie] wks E N Morgan h 402 Robert
 " Haris A h 191 Hillier ave
 " Harry E [Carrie A] wks Portage P Box Co h 259 Spicer
 " Harry P [Beatrice E] pres Morgan-Nesbitt Hardware Co h 329 Fernwood dr
 " Harry W [Lva R] painter h 1294 Sherman
 " Hayden D wks Goodrich h 927 Hamlin
 " Mrs Hazel J h 1139 Broad blvd (C F)
 " Helen student h 431 Fernwood dr
 " Helen W wks Firestone h 927 Hamlin
 " Henry H [Nelle B] wks Goodyear h 1530 Hillside ter
 " Herbert W [Lula] wks Goodyear h 915 E Crosier
 " Herman L [Clara] lab h 174 Division
 " Hilda M h 983 Cole ave
 " Horace R truck dr h 708 Excelsior
 " Horatio I [Nelle] mngr h 1256 Kenmore blvd
 " Howard E wks Goodyear h 159 W Chestnut
 " Ira C [Pearl J] wks Goodyear-Z Corp h 983 Col
 " James A [Sarah F] fireman h 1911 16th S W
 " James E wks Goodyear h 913 Staeger ave
 " James H [Emma J] carp h 1348 Laffer ave
 " James I [Laurietie M] h 2280 26th S W
 " James W h 1440 Sarah ave
 " Jenn W student h 792 Florida ave
 " Joan C h 118 Mayfield ave
 " Joan G student h 19 Hurlburt ave
 " John [Elizabeth M] wks Quaker O Co h 231 Cable pl
 " John [Minnie] wks Firestone h 1379 Herberich
 " John C barber h 2349 16th S W
 " John D clk D T Morgan h 941 Tallmadge rd (C F)
 " John D [Kulsh] wks Goodyear h 330 Cleveland
 " John P [Jane E] wks Goodyear h 1545 Manchester rd
 " John R [Effie I] h 144 Fulton
 " John S [Anna M] wks Goodrich h 200 Westwood
 " Joseph h 514 Campbell
 " Joseph r 443 E Exchange
 " Joseph [Rose I] inner r 1250 7th ave
 " Joseph B [Dollie I] wks Perfection R Co h 918 Merton ave
 " Juanita E wks Goodyear h 924 Clark
 " June student h 376 Bell
 " Kenneth P [Clouma M] wks I L Smith h 1246 Delos
 " L David [Norma L] wks Goodyear h 297 St Leser ave
 " Leroy student h 581 Crouse
 " Lester B [Marie F] h 1911 15th S W
 " Levi h 1074 Triplett blvd
 " Lillian student h 766 Johnston
 " Lindell B student h 176 S Balch
 " Loraine student h 741 Excelsior ave
 " Louis F [Dessie F] clk Goodyear h 239 Malacca
 " Mrs Louisa (wid Wm A) h 786 Dayton
 " Mrs Louise h 766 Johnston
 " M Carolyn h 741 Excelsior ave
 " Mabel M student h 918 Lovers lane
 " Malcolm L [Harriet] cutter Imperial Ptg Co h 720 Mallison ave
 " Marcus W (Morgan Sanitary Supply Co) h 720 Payne ave
 " Margaret student City Hosp h 39 Arch
 " Margaret A wks Goodrich h 894 Donald ave
 " Margaret E h 792 Florida ave
 " Margaret M student h 647 Broadway E (C F)
 " Marie student h 840 Clark
 " Marie stenog First Central T Co h Warwick O
 " Marshal C [Hazel E] phys 912 S Main h 242 Merriman rd
 " Martin h 514 Campbell
 " Mrs Mary (wid Herbert) r 273 E Wilbeth rd
 " Mary A clk Firestone h 1379 Herberich ave
 " Mary J student h 339 E South
 " Mrs Mary Z (wid Chas U) h 2349 16th S W
 " Maurice B student h 292 Hickory

MORGAN

" Mrs May h 90 N Prospect
 " May I student h 792 Florida ave
 " Mrs May L h 204 E Buchtel ave
 " Mildred M student h 339 E South
 " Moyne G student h 242 Merriman rd
MORGAN-NESBITT HARDWARE CO The, H P Morgan pres P H Nesbitt sec and treas 37 W Bowery Phone BL-3174
 " Okey [Opal E] wks L N Morgan h 1111 McKinley
 " Olive student City Hosp h 39 Arch
 " Oliver wks Goodyear h 983 Cole ave
 " Pearl E [Mary M] wks Firestone h 1409 Swinehart ave
 " Percy A [Mary A] mach h 191 Hillier ave
 " Philip J [Margaret J] plbr: 464 S Arlington h S Arlington ext
 " Phillips r 331 Washington
 " Rae S musician r 344 Wooster ave
 " Ralph C [Mae E] baker h 2211 25th S W
 " Ralph L wks Mohawk R Co h 894 Donald ave
 " Ray [Elizabeth] wks City h 730 Amherst
 " Raymond [Beatrice F] wks Goodyear h 723 Roscoe ave
 " Robt A [Lula M] driver P Pamer h rear 414 Talbot ave
 " Robt C [Josephine C] wks Goodyear h 1393 Newton
 " Robt D mech engr h 720 Payne ave
 " Robt M h 924 Clark
 " Rolland R lab h 174 Division
 " Rollin R [Thelma L] h 1639 Union (C F)
 " Rosa r 78 Furnace
 " Mrs Roxie (wid Louis) h 395 Vine
 " Rufus M [Lulu] wks Goodyear h 918 Lovers lane
 " Ruth E student h 329 Fernwood dr
 " Ruth H student h 894 Donald ave
 " Sanitary Supply Co (M W Morgan) janitors supplies 35 S College
 " Sarah h 1074 Triplett blvd
 " Sarah A h 751 Bell
 " Scott G [Edna] h 1470 Goodyear blvd
 " Sheridan clk **THE M O'NEIL CO** h R D 1
 " Sherman B [Lucile T] slsmn h 435 Edgewood av
 " Shirley P [Goldie] h 14 Virginia ct
 " Simon [Mary A] rubwkr h 1016 Triplett blvd
 " Mrs Susie D (wid John C) h 161 Halstead
 " Thos A [Hazel T] rubwkr h rear 978 Ardella ave
 " Thos F [May B] wks Goodyear h 913 Staeger ave
 " Tillman L [Alta J] wks Firestone h 192 East Park blvd
 " V Glenn rubwkr h 755 Baird
 " W Hush [Belle M] carp h 339 E South
 " Waitman C h 918 Lovers lane
 " Walter G jr [Lillian C] wks Goodyear h 1283 Pond View ave
 " Wilbert I h 924 Clark
 " Wilbert M [Maud T] wks Goodyear h 924 Clark
 " Wilbur C h 1911 15th S W
MORGAN-WILLIARD T [Gladys G] propr Johns-Morgan Co h 827 Princeton
 " Wm A [Mary] h 14 Virginia ct
 " Wm C [Flora] wks Goodyear h 1470 Goodyear blvd
 " Wm F slsmn h 1348 Laffer ave
 " Wm G [Thelma I] h 6 E Wilbeth rd
 " Wm H [Catherine A] wks Burt Mfg Co h 676 Flma
 " Wm J meter reader E O Gas Co h 320 Power
 " Wm J [Mabel C] painter h 1068 Murray ave
 " Wm J [Mary E] wks Goodyear h 1440 Sarah ave
 " Wm J [Sylvia M] msngr h 1180 Magnolia ave
 " Wm J P student h 514 Campbell
 " Wm L [Madelin M] wks Goodrich h 647 Broadway E (C F)
 " Wm M [Helen M] wks Goodrich h 2186 15th S W
 " Wm M h 720 Payne ave
 " Morganstern John E [Mildred F] wks Goodyear h 501 Mohawk ave
 " Morgart Lawrence E [Hazel P] h 690 Amherst
 " Mary E student h 515 Allyn
 " R Paul student h 515 Allyn
 " Robt [Estella E] wks Firestone h 515 Allyn
 " Stewart E [Eleanor M] wks Goodyear h 164 N Forge
Morgenroth A Lee [Jeannette E] mdse mgr **THE A POLSKY CO** h 227 N Highland ave
 " Mary A h 645 Diagonal rd
MORGENROTH-MIRON J [Doris M] asst sec **THE A POLSKY CO** h 1360 W Exchange, Phone UN-1920
 " Robt L student h 227 N Highland ave

THE AKRON MORRIS PLAN BANK

A STATE BANK

Loans on Character or Collateral
at Banking Rates with "Pay-
Day" Repayment Features

AKRON 1933 CITY DIRECTORY

1113

MORGENROTH

MORGENROTH SIMON [Rose P] physician and surgeon 501-503 Metropolitan Bldg, Phone HE-1912, hours by appointment h 646 Diagonal rd Phone HE-1339
 " Wm M student h 227 N Highland ave
 Morgenstern Arline h 679 Amherst
 " Louis D [Maud E] h 16 W Dalton
 Morgoch Eva student h 1202 Andrus
 " Michael [Florence] rubwkr h 1202 Andrus
 " Theodore h 1202 Andrus
 Morgovan Aaron [Mildred] mgr Quality Cash Market h 139 Cola ave
 Moriarty Don H [Ada M] dr Gen T & R Co h 331 Park ave
 " Thos M wks Goodyear r 86 W South
 Morin Alfred A mach h 943 Marion pl
 " John student h 1010 Merriman rd
 Morind Roscoe D [Lucille] wks Goodyear h 1640 Ottawa ave
 Moring Warren A [Ruth] wks Gen T & R Co h 220 Kruder ave
 Moris Wm S [Marle A] wks Goodyear h 284 Locust
 Morisak John [Anna] wks Goodrich h 2810 Short
 Moritz Joseph wks Quaker O Co r 1122 Johnston
 " Louis J [Agnes M] vice pres Russell Farley & Co h 378 W Fxchange
 " Millie student h 378 W Exchange
MORLEDGE CHESTER T [Margaret C] gen sis mgr India Tire & Rubber Co h 1079 Chalker
 " Mrs D May (wid Abraham C) h 98 S College
 Morley Arthur [Clara E] h 114 Westwood ave
 " Stewart F [Helen D] with Firestone h 167 Ido av
 Morlo Saml [Anna] h rear 201 E Exchange
 Morrison Mrs Mildred J h 319 Berg
 Mornneck Harold wks Goodyear h 1495 E Market
 Mornhimer Chris F [Grace M] wks Firestone h 33 Ido ave
 " Florence G wks Sup P & L Co h 33 Ido ave
 Mornin M Edna wks City Hosp h 150 Annadale ave
 " Mrs Sarah (wid Michael) h 150 Annadale ave
 " W Austin h 150 Annadale ave
 Moro Joseph [Theresa] h 403 Kline ave
 " Paul student h 403 Kline ave
 Morocco Thos [Julia] r 59 S Balch
 Moross Cornelius S [Clara P] jwir Ak Jwirs Sup Inc h 462 Crestwood ave
 Morr Clarence S [Ann M] slsmn h 483 Mineola ave
 " Mellicent P h 184 Vesper
 Morra Anna h 1225 Sherman
 " Anthony clk Garden Market h 1225 Sherman
 " Antoinette h 1225 Sherman
 " Josephine wks Firestone h 1225 Sherman
 " Patsy [Amelia] rubwkr h 1225 Sherman
 Morrell Jerome [Virgie W] h 935 W Bowersy
 " Roy E [Lake S] wks Gen T & R Co h 1640 Preaton ave
 Morvette A Wayne [Mayme A] home bldr h 664 East ave
 " Danl C rubwkr r 135 S Arlington
 " Jean A student h 677 Glendora ave
 " Joseph M student h 677 Glendora ave
 " K Gayle [Lucille S] with Esselburn & Ellis Inc h 677 Glendora ave
 Morruck John [Bertha] wks Gen T & R Co h 928 Hammel
 " Paul [Agnes L] wks Goodyear h 1180 Laird
 Morris Albert C [Elsie M] with Goodyear h 2535 Berk (C F)
 " Alexander M [Carolyn R] slsmn **THE A POLSKY CO** h 887 Stadelman ave
 " Alonzo B r 31 Mull ave
 " Alonzo W [Alice] painter h 98 Westwood ave
 " Alvin F barber M Z Kovach r 657 N Howard
 " Mrs Anna h Mayflower Hotel
 " Mrs Anna (wid Hiram L) h 10 Marle ter
 " Mrs Anna M (wid James H) h 1264 Herberich ave
 " Mrs Anna M (wid Joseph) h 1146 Laird
 " Ara A h 181 Uniondale dr (Stow)
 " Arthur A [Julia A] pres Eastern Cut Rate Stores Co h 627 W Market
 " Arthur L [Mary N] mach Goodyear h 341 N Adams
 " Aubrey W [Irene] clk United Clear S Co h 287 Arch
 " Mrs Augusta (wid Albert O) h 1134 Santee ave
 " Benj [Daphane] h 711 Morgan ave
 " Benj G [Madalynn] confr r 34 N Forge
 " Bernice L h 524 Flora ave
 " Bertram C wall paper 2095 Front (C F) h 2023 2d (C F)
 " Betty M h 2535 Berk (C F)

MORRIS

" Bradie R [Florence A] truck dr Swift & Co h 630 Indian trail
 " Brady O [Hazel P] wks Goodyear h 1608 Poe av
 " Bryan wks Goodyear h 287 Arch
 " Carl r 144 W Bowersy
 " Carl B [Kathryn R] electn h 435 S Arlington
 " Carl E student h 524 Flora ave
 " Carl J [Esther] h 946 Winton ave
 " Catherine wks Firestone r 45 Ido ave
 " Cecil F piano tuner h 1170 Welsler ave
 " Celia h 274 N Highland ave
 " Mrs Celia (wid Nathan) h 261 Gordon dr
 " Chas h 1631 Home ave
 " Chas A [Letha L] wks Goodyear h 422 Stanford
 " Chas F [Grace] slsmn h 599 N Firestone blvd
 " Chas H h 260 Crosby
 " Chas W [Anna J] wks Penna R R h 124 Sage av
 " Chas W [Myrtle M] wks Goodrich h 1035 Chester
 " Christopher W [Olga J] wks Firestone h 964 Owen ave
 " Clarence E wks Firestone h 524 Flora ave
 " Claude [Vern] wks Goodyear h 469 Inman
 " Clem H wks Goodyear h 993 Concord ave
 " Clifton J [Mattie L] shipper, Am Storage & T Co h 1768 18th (C F)
 " Clyde F h 72 W Bartges
 " Clyde R auto mech h 1091 Stroman ave
 " D Ray student h rear 278 Wheeler
 " David C [Mary R] opr St Ry h 2450 7th S W
 " David W [Anna E] h 466 W Thornton
 " Delbert E [Margaret I] agt Natl L & A I Co h 837 Clark
 " Delbert L [Opal O] rubwkr h rear 278 Wheeler
 " Delcemore [Anna] truck dr C P Hall Co h 213 W South
 " Dellslow A [Madeline] wks Goodyear h 938 5th av
 " Dewitt C [Ova M] wks Goodyear h 1635 Triplett blvd
 " Donald R asst credit mgr Hdw & S Co h 304 W Bowersy
 " Duane A h 2535 Berk (C F)
 " E Leona student h 993 Bye
 " E Patrick sign writer h 1170 Welsler ave
 " Earl R [Delphia C] cashr Natl L & A I Co h 1346 Arnold ave
 " Ebert B h 20 W Bartges
 " Edgar J [Louella] carp h 181 Uniondale dr (Stow)
 " Edgar W [Ruth] wks Goodyear r 423 Lindenwood ave
 " Edward F h 72 W Bartges
 " Edwin D [Jean] r 302 E Archwood ave
 " Mrs Effie G wks Goodyear h 159 Chittenden
 " Mrs Elizabeth M (wid Wm E) h rear 648 Nutwood ave (C F)
 " Elry r 293 Chittenden
 " Mrs Emma h 2535 Berk (C F)
 " Mrs Emma A (wid John B) r 17 Ido ave
 " Ernest W [Belva N] wks Goodyear h 797 Kickapoo ave
 " Estelle M student h 2729 Tift (C F)
 " Fthyn A h 304 W Bowersy
 " Evan H [Jeannette] wks Thos Phillips Co h 304 W Bowersy
 " Evelyn G clk Mary Lee Candy Shop h 20 W Bartges
 " F Jane h 1065 Chalker
 " Frances V wks Goodrich h 51 S Walnut
 " Mrs Frank (wid Henry) h 232 Ira ave
 " Frank [Anna] rubwkr h 336 Lloyd
 " Frank A h 725 Damon
MORRIS FRANK E [Maud L] agent McCray Refrigerator Co h 1065 Chalker Phone WA-8563
 " Frank W [Isa M] h 614 Wilson
 " Frank W jr [Laura E] mech Ry Exp Agcy h 607 Wilson
 " Franklin H [Juanita] wks Goodrich h 2225 20th S W
 " Fred C [Rose B] painter h 628 Sill ave (C F)
 " Geo B [Madeline] confr h 34 N Forge
 " Geo E [Hald & Morris] r 33 S Maple
 " Geo F [Ruth M] slsmn h 593 Wilson
 " Geo F [Anna A] painter h 122 Dawes ave
 " Geo K [Emma J] h 811 Avon
 " Geo N rubwkr r 17 Ido ave
 " Gerald M student h 993 Bye
 " Gilbert W [Theima P] medicine store 511 Eastland ave h 330 Morning View ave
 " Given H [E Belle] wks Goodrich h 524 Flora ave
 " Mrs Gladys r 1160 Pond View ave
 " Mrs Gladys G vice pres East Market Hotel Co h 65 Stockbridge rd

Take Your Old Directory Home The Family Will Appreciate It

1114

BURCH DIRECTORY CO'S

MORRIS

" Gordon L. rubwkr h 1265 Carey ave
 " Guy K motor trucking h 1377 Hart
 " Mrs Gwennle (wid Reuben D) gro 1311 S High h same
 " Mrs Halana J clk THE M O'NEIL CO h 2023 2d (C F)
 " Harold B [Mildred G] chemist Firestone h 370 Sclden ave
 " Harold W [Edith M] truck dr h 636 Sumner
 " Harry [Hannah] cigars 351 S Main h 639 Glendora ave
 " Harry B [Lillian H] wks Vaughn M Co h 2019 3d (C F)
 " Harry L [Nelle] chemist Firestone h Millboro rd (S L V)
 " Harry R [Helen M] lab h 879 Orrin
 " Helen C student h 1110 Collinwood ave
 " Helena P wks Firestone h 1264 Herberich ave
 " Henry clk THE M O'NEIL CO h R D 2 (C F)
 " Henry [Cornelia] wks City Garbage h 22 Lods
 " Henry [Mary] lettercarrier h 793 Thayer
 " Henry G [Margaret] with Firestone h 892 Polk
 " Henry G jr student h 892 Polk ave
 " Herman B [Pearl F] wks Firestone h 1529 Aster ave
 " Hoy B [Flora E] wks E O Gas Co h 321 Julien
 " Hugh J [Gwendolyn M] painter h 1496 Meriline ave (C F)
 " Isaac D [Rose G] ins h 276 Gordon dr
 " J Earl [Pearl E] wks Goodyear h 1034 Johnston
 " J Fuller [Lillian E] wks Goodrich r 1310 Sherman
MORRIS JACKSON B (Motz & Morris) h University Club 105 Fir Hill
 " James student h 725 Damon
 " James C [Nina L] carp h 993 Bye
 " James E [Phoebe M] wks Firestone h 958 Davis
 " James F [Elizabeth W] wks Goodyear h 1074 Dublin
 " Mrs Jessie E wks Firestone h 1109 Joy ave
 " John painter r 481 S Arlington
 " John vice pres Akron Oyster House Co h 85 Cotter ave
 " John A clk h 1170 Welser ave
 " John E [Pauline StC] baker h 1220 Murray ave
 " John G [Florence M] reprmn O B Tel Co h 1110 Collinwood ave
 " John H [Ethel G] clk Goodyear h 1241 McKinley ave
 " John H [Ethel M] mach Goodrich h 514 Whitney ave
 " John J [Orpha M] h 1401 Brandon ave
 " John P [Daisy L] (Firestone Park Lunch) h 1331 Welton pl
 " Joseph [Pauline] wks Goodyear h 725 Damon
 " Joseph D [Vada K] lunch room 633 Canton rd h e s Junior ave
 " Joseph J [Mary F] mach Summit Ind Instrument Co h 1185 4th ave
 " Joseph M [Minnie L] wks Goodyear h 760 Bertha
 " Kathleen student h 993 Concord ave
 " Mrs Kathryn (wid Walter R) h 75 Melbourne av
 " Larry [Catherine] slsmn Cook Coffee Co h 725 Damon
 " Mrs Laura E (wid Clarence) h 2172 Newton
 " Lena student h 725 Damon
 " Lester E [M Frances] paperhanger h 524 Flora
 " Lillian C h 181 Uniondale rd (Stow)
 " Lindsey [Beessie] wks Firestone h 18 Lods
 " Lola F clk Ak P Milk Co h 122 Dawes ave
 " Loren B [Orpha J] wks Firestone h 2134 10th S W
 " Loretta M h rear 728 Dan
 " Louis [Elsie] (Betsy Ross Lunch) h 2291 Manchester rd
 " Louis O [Edith L] agt Natl L & A I Co h 870 Hazel
 " Lucy opr Miriam B Shoppe h 184 S College
 " Mabel C h 725 Damon
 " Mabel M student h 159 Chittenden
 " Madison M [Ruth M] h 702 May
 " Mrs Mamie L (wid Horace N) h 880 Avon
 " Marjorie W student h 159 Chittenden
 " Martha H student h 920 N Howard
 " Martin waiter h e s Junior ave
 " Martin B wks Goodyear r 442 Margaret
 " Martin E clk J D Morris h Junior ave
 " Mrs Mary (wid James) h 725 Damon
 " Mary A student h 2019 3d (C F)
 " Mary E h 188 Ellwood ave
 " Meyer clk Harry Morris h 261 Gordon dr
 " Miller L [Ota] lab h 907 E Crozier

MORRIS

" Milton A [Florence] (Peck's Studio) h 150 Borton ave
 " Mrs Minerva h 374 Homestead
 " Minnie R beauty shop 725 Damon h same
 " Moses [Rachel] h 274 N Highland ave
 " Myrtle clk AK Legal News h 287 Arch
 " Mrs Nettie h rear 564 Hammel
 " Nona H wks Firestone r 17 Ido ave
MORRIS OLIVER M [Gladys G] mgr -Hotel Akron and Hotel Anthony Wayne pres sec and treas East Market Hotel Co pres and treas Wayne Hotel Co h 65 Stockbridge rd Phone UN-6491
 " Oliver M [Mollie M] wks Goodyear h 993 Concord ave
 " Oliver T [Daisy M] wks Goodrich h 1018 Haynes
 " Pauline student h 993 Concord ave
 " Pearly E h 702 May
 " Phyllis D student h 150 Borton ave
MORRIS PLAN BANK (See Akron Morris Plan Bank and First Industrial Bank of Akron)
 " R Ellis [Mae E] wks Goodrich h 182 W Long
 " Ralph S h 1018 Haynes
 " Ray W [Almeda M] bus opr h 1381 Kentucky ave
 " Rhea M wks Firestone h 1264 Herberich ave
 " Richard J [Sarah E] h 920 N Howard
 " Robt E [Alma B] bus opr Ak Trans Co h 250 N Adams
 " Robt F [Beulah A] wks Goodyear h 547 High Grove bldg
 " Robt H [O Dessa] wks Benzoco Inc h 908 Bellows
 " Robt K student h 2535 Berk (C F)
 " Robt S h 1065 Chalker
 " Romna [Geneval] h 812 Bellevue ave
 " Roy J [Beatrice] wks Goodyear h 302 Sobul ave
 " Roy J [Eleanor] wks India T & R-Co h 1068 Norka ave
 " Mrs Ruth h 287 N Howard
 " Ruth L student h 599 N Firestone bldg
 " Saml P [Celia M] wks Goodyear h 333 Brittain rd
 " Thos C [Edith J] wks Goodyear h 2465 7th (C F)
 " Thos D [M May] wks Goodyear h 479 Alexander
 " Thos H [Mardelle E] ins 1311 S High h 933 S Main
 " Thos J [Zelma D] clk Postoffice h 2454 7th S W
 " Thos L [Pearl M] meat ctr h 319 Ashland ave (C F)
 " Vera I tchr h 880 Avon
 " Veil E student h 514 Whitney ave
 " Vion N [Gladys D] chemist Firestone h 736 Glendora ave
 " W Foster clk h 677 Glendora ave
 " Wallace H musician h 1241 McKinley ave
 " Walter J [Ruth] wks Goodyear h 48 S Valley
 " Walter M [Nelle] lab h rear 728 Dan
 " Warren E [Blanche] painter h 807 Miami
 " Willard J wks THE A POLSKY CO h 122 Dawes
 " Wm wks Firestone h 421 Allyn
 " Wm wks Goodrich r 782 Princeton
 " Wm h 1134 Sintee ave
 " Wm [Amy] clk M M Handley h 3065 W Bailey rd (C F)
 " Wm [Frieda A] atty 837 1st-Central T Bldg h 29 Belvidere way
 " Wm [Savannah] wks Firestone h 1069 Laurel ave
 " Wm A wks India T & R Co h 1377 Hart
 " Wm B [Ada] auto repr rear 94 W Wilbeth rd h 1091 Stroman ave
 " Wm G [Grace] janitor Stow School h 194 Ritchie rd (Stow)
 " Wm H student h 1091 Stroman ave
 " Wm H [Addie E] janitor h 769 Euclid ave
 " Wm R h 1369 Welton ave
 " Morrisey Michael h 1246 Childs ave
 " Morrison Alexander [Agnese] h 1524 Hampton rd
 " Alexander [Blanche M] wks Goodyear h 696 Fern
 " Alexander H student h 2481 9th (C F)
 " Mrs Amelia h 566 Sharon
 " Anthony J [Lizzie J] lab h 1230 Leeser ave
 " Bailey C [Alice M] wks Goodrich h 566 Lovers lane
 " Bailey C jr h 556 Lovers lane
 " Belle M clk Goodrich h 1591 8th (C F)
 " Bernice L clk O B Tel Co h 26 West
 " Bryan h 347 Earl et
 " Carl E [Mary] wks Goodrich h 646 Wooster ave
 " Carl W [Mildred C] wks Goodrich h 382 Rankin
 " Carol clk Goodyear r 312 Grand ave
 " Mrs Carrie R (wid Joseph C) h 603 Indian trail
 " Carter L [Mary E] auto body and fender repr 39 N Valley h 1098 Dietz ave
 " Cecil T [Helen A A] wks Goodyear h 579 Cole ave
 " Cecil W [Virginia S] carp h 1022 Leroy ave

W. D. TURNER
WALL PAPER COMPANY



WALL PAPER, PAINT, LINO-LEUM, WINDOW SHADES
Akron and Barberton

MORRISON

" Chas acct Goodyear h 136 Charing Cross dr (Stow)
 " Chas B [Myrtle E] wks Goodrich h 388 Raasch av
MORRISON CHARLES D pres A C E Transportation
 Co Inc h 118 Dawes ave Phone BL-9890
 " Chas D [Esther M] slsmn h 2160 13th S W
 " Chas H [Margaret A] wks Goodyear h 201 Kryder
 " Chas M gro 1241 Diagonal rd r 99 S Arlington
 " Clarence tree surseon r 317 W Market
 " Clark V [Lillian K] slsmn h 85 E Youtz ave
 " Claud G [Ethel L] wks Portage Paper B Co Inc
 h 2658 Christensen ave
 " Clifford P [Amanda E] mach h 1252 W Waterloo
 road
 " David E [Dorothy L] h 34 N Forge
 " Delmar H-wks Springfield Lake Sanatorium h 997
 Whittier ave
 " Delmer H student h 1022 Leroy ave
 " Dorothy h 898 S Main
 " Mrs Edith L h 826 S High
 " Edward J h 2228 13th S W
 " Esther V student h 637 Elbon ave
 " Mrs Eva G h 826 S High
 " Evelyn M student h 516 Campbell
 " Mrs Florence (wid Geo) h 1004 Jefferson ave
 " Floyd [Laura A] formn Goodyear h 764 Storer av
 " Frank h 47 Elizabeth Park
 " Frank D student h 126 Cole ave
 " Fred J [L Lane] wks Goodrich h 2228 13th S W
 " Geo J wks Goodyear h 1300 Brandon ave
 " Geo J [Beulah E] wks Goodrich h 482 1/2 Bell
 " Grace M h 997 Whittier ave
 " Guy painter h 516 Campbell
 " Guy H [Laura L] wks Goodrich h 774 Coburn
 " Harper L [Hilda] condr A C & Y Ry h 104 Ne-
 braska
 " Harrison h 347 Earl ct
 " Harry carp r 538 Brittain rd
 " Harry C carp r rear 1082 Dublin
 " Harry G [Nellie B] contr bldr 516 Campbell h
 same
 " Harry L [Margaret E] wks Goodrich h 236 W
 Cedar
 " Hearsel W [Ethel M] wks Ohio I Co h 444 Flora
 " Helen M stenog Goodrich h 674 Dayton
 " Henry W in U S Service h 26 West
 " Mrs Isabel J wks Goodyear r 433 Talbot ave
 " J Edward h 637 Elbon ave
 " J Roy h 104 Nebraska
 " James [Myrtle] r 788 Harvard
 " James E student h 2160 13th S W
 " James G [Flora] wks Goodyear h 1221 Lily
 " James L [Adeline R] lab h 637 Elbon ave
 " James S wks Goodrich h 1371 Easton dr
 " Janet prin Geo Barber School h 24 N Prospect
 " Jean M tchr h 944 Oregon ave
 " Mrs Jeannette h 1302 Manchester rd
 " John h 1524 Hampton rd
 " John H [Evelyn] rubwkr h 333 Beth
MORRISON JOHN W pres Roadway Express Inc h
 Aurora O
 " Katherine r 862 Kling
 " Kathleen M h 516 Campbell
 " Kelsey [Rena D] wks Am H R Co. h 108 W
 Dalton
 " Lafayette [Katherine A] auto ser sta 167 Wooster
 ave h 392 Nash
 " Lanson G h 347 Earl ct
 " Lanson L h 347 Earl ct
 " Latta J [Marie] rubwkr h 940 Yale
 " Lawrence A [Clara M] rubwkr h 1881 19th S W
 " Lena wks 439 Noble ave
 " Leslie J wks Goodrich h 1371 Easton dr
 " Mrs Lida G (wid James) h 896 Hunt
 " Louis F h 26 West
 " Louis T [Mildred A] wks Goodyear h 2205 8th
 S W
 " Lucille M h 1314 Portage tr (C F)
 " Margaret M student h 214 W Crosier
 " Mrs Mary (wid Asbury) h 724 Douglas
 " Mary E student h 154 Marvin ave
 " Mrs Mary E (wid Melvin W) h 997 Whittier ave
 " Mary H h 637 Elbon ave
 " May private sec E C Shaw h 997 Whittier ave
 " Melvin M [Mary E] mach h Portage Lakes O
 " Merle A [Catherine A] wks Firestone h 1212 S
 High
 " Mrs Missouri h 540 E Buchtel ave
 " Myra beauty opr h 896 Hunt
 " Naomi R h 869 S Arlington
 " Orrin B [Fanny] wks Goodrich h 672 S Main
 " Owen E [Ellen M] archt Goodyear h 154 Marvin
 " Paul [Beatrice] chemist Goodrich r 777 N Howard

MORRISON

" Paul E mach h 1022 Leroy ave
 " Paul F [Pearl M] slsmn h 999 Avon
 " Paul H [Hester E] gro etc 910 Lawton h same
 " Paul M [Beatrice] wks Goodrich h 1136 Sawyer av
 " Paul M [Lucy E] formn Firestone h 869 S Ar-
 lington
 " Ray H [Lila J] paperhng r 1375 Leeser ave
 " Raymond F h 556 Lovers lane
 " Raymond G taxi dr h 896 Hunt
 " Raymond M [Arvana A] barber h 1048 Nathan
 " Robt h 347 Earl ct
 " Robt C [Nora V] wks Goodyear h 1251 Leeser av
 " Robley H [Marie Z] slsmn h 332 Grace ave
 " Roscoe R [Blanche N] meat ctr Wagner Prov Co
 h 776 Ardella ave
 " Roy E wks Goodrich r 48 E Mapledale ave
 " Roy L student h 637 Elbon ave
 " Rufus F [Alice C] formn Firestone h 674 Dayton
 " S G vice pres Akron Varnish Co h Brooklyn N Y
 " Saml J [Mabel R] butcher h 160 W Cedar
 " Saml M student h 1180 Allendale ave
 " Sophia M h 1524 Hampton rd
 " Mrs Stella (wid Lord B) h 1647 E Market
 " Taylor T [Edna A] slsmn h 79 Brighton dr
 " Thos h 1221 Lily
 " Thos [Rose H] wks Firestone S P Co h 2481 8th
 (C F)
 " Thos [Wilma L] wks Goodyear h 1524 Hampton
 road
 " Timothy H wks Goodyear h 1180 Allendale ave
 " Velma D student h 1022 Leroy ave
 " Walter r 156 Stuber
 " Wilbur wks Goodrich r 1007 Della ave
 " Wilbur h 347 Earl ct
 " Wm h 372 Grant
 " Wm E student h 940 Yale
 " Wm J [Elizabeth J] wks Goodyear h 762 Weber
 " Wm P [Garnett M] wks Goodyear h 372 Grant
 " Wm T [Annie E] auto serv sta 1231 W Waterloo
 rd h 118 Dawes ave
 " Wm T [Leta E] wks Firestone h 482 Lockwood
MORRISON WM W [Mary E] (Akron-Kansas City
 Motor Freight) auto repr 1231 W Waterloo rd
 h 1068 Stanwood ave
 " Morron Betty A student h 404 W Thornton
 " John B [Frances L] formn Goodrich h 404 W
 Thornton
 " Thelma O clk Ohio Edison E S Co h 404 W Thorn-
 ton
 " Morrow Mrs Alice L h 441 McGowan
 " Andrew [Olga] r 1223 6th ave
 " Anna tchr h 89 Fulton
 " Burney L [Ruth N] brkmm Erie R R h 2318 13th
 S W
 " Chas M [Eleanor J] plbr h 894 Hammel
 " Chas M jr student h 894 Hammel
 " Edward wks THE M O'NEIL Co h Peninsula O
 " Mrs Flo L (wid Robt F) h 14 E Archwood ave
 " Harvey I [Marie H] agt Ancia M L I Co h 2341
 Wvandotte ave (C F)
 " Herman W [Genevieve M] optician Gracy-Wolf O
 Co h 636 Dorothy ave
 " James H [Ella M] wks Goodyear h 1865 Flint ave
 " Joseph E [Myrtle E] wks Benzoco Inc h 674 Car-
 lylsle
 " Kathleen A student h 677 Warwick
 " Kenneth P student h 677 Warwick
 " Leo [Mildred] dr East Ak Hdw Co h Lakemore O
 " Luther E wks Ry Exp Agcy h 23 W Mildred ave
 " Mrs Martha wks Goodrich h 280 1/2 E Cuya Falls av
 " Orville E [Kathryn M] mgr Parlatan Cinrs &
 Dyers r 477 E Market
 " Mrs Pauline h 2166 17th S W
 " Rose A clk h 636 Dorothy ave
 " Ruth E student h 894 Hammel
 " Thos P [Williamae] wks Goodyear h 677 Warwick
MORROW WALTER A [Blanche] editor Akron Times-
 Press h 69 Gilpin rd
 " Wilbur C [Edith W] slsmn h 360 W Cedar
 " Wm M [Mary L] chief clk A C & Y Ry h 1475
 League
 " Morse Barbara student h 746 Wellesley ave
MORSE CARL E [Mildred M] supt Carmichael Con-
 struction Co h 1154 Berwin
 " Mrs Cora L (wid Alphonso Z) h 1042 W Market
 " Dorothy J clk h 1042 W Market
MORSE EVAN E [Carrie S] gen agent National Life
 Insurance Co of Montpelier Vt 935 2d Natl Bldg,
 Phone FR-0215 h 495 E Buchtel ave Phone FR-
 6405 (See page 92)
 " Frank R [Rose A] estimator C W. & P Con Co
 h 415 Hudson rd (Stow)

THE DAUNTLESS PLUMBING & ELECTRIC CO. 18-22 E. State St.

PLUMBING, HEATING AND ELECTRICAL CONTRACTORS PHONE FRANKLIN 8109

1116

BURCH DIRECTORY CO'S

THE HOILES-HEDDEN CO.

BROKERS, DEVELOPERS AND HOME BUILDERS

1664 State Rd., Cuyahoga Falls, O.
Phones WALbridge 1154 and 1155

MORSE

" Gladys E bkpr Wadsworth C M & E Co h 1040 Oak ave Barbeton O
" Mrs Grace A h 1936 Avon
" Heiman E [Marjorie C] with Goodyear h 748 Wellesley ave
" Joseph W student h 1154 Berwin
" Mrs Katherine J (wid Frank I jr) h 127 Frances
" Mrs Kathryn V (wid Joshua W) h 2285 11th S W
" Minor O h 138 Campbell
" Richard W with Firestone h 2285 11th S W
" Wm B [Elizabeth P] serv dept Mohawk R Co h 901 Hammel
" Wm D student h 901 Hammel
Morsen Eric waiter h 875 Corley
" John [Martha] lettercarrier h 875 Corley
" Oscar L [Anne M] wks Goodyear h 879 Corley
Morski Henry A wks Ak City Club h rear 614 Camp
Mort Daisy F stenog h 994 Pickford ave
" Mrs Eleanor F (wid Vernon) h 994 Pickford ave
" Ruth H stenog h 994 Pickford ave
Mortakes Nick [Anna] wks Gen T & R Co h 544 Hammel
Mortensen Arnold C [Mildred E] mgr Gen Motors A Corp h 202 Twin Oaks rd
Morter Danl F [Maudel] carp h 582 Cora ave
" Howard W slsmn h 436 N Firestone blvd
" John W [Florence A] auto serv sta 813 Lovers Jane h 436 N Firestone blvd
" Mabel A student h 436 N Firestone blvd
" Maurice G wks Goodyear h 582 Cora ave
" Milton T wks Goodyear h 442 Alexander
" Ruth T h 2648 Albrecht ave
Morthland Curtis D h 708 Rhodes ave
" Mrs Grace (wid David) h 708 Rhodes ave
Mortimer Bryce C [Gay I] chauff h 737 Noah ave
" Joseph E [Freda B] clk Ohio Bldg Cigar Store h 334 Locust
" Mrs Minnie h 500 Darrow rd
" The apartment 139 N Forge
" Wm N [Edith D] wks Goodrich h 743 Coventry
Morton Anna I h 167 Russell ave
" Chas F [Nannie B] wks Firestone h 1476 Rockaway
" Clifford S [Katie M] mach Goodyear h 1340 Laffer ave
" Coy K ngr Kalamazoo S Co r 69 Oakdale ave
" Dora h 428 Evers ave
" Eugene E [Evelyn P] wks Firestone h 817 Lake-wood blvd
" Mrs Fanny A (wid Saml T) h 428 Evers ave
" Frank W [Gladys] mech J Grant Hyde Inc h 2315 9th (C F)
" Geo D [Mariam M] truck dr h 316 Ruckel rd
" Harold A [Mildred D] chemist h 475 Dorchester rd
" Herbert [Myrtle L] wks R C A R Corp h 167 Russell ave
" Ira H wks Kent Mach Co h 167 Russell ave
" Jack lab r 846 Rhodes ave
" Kenneth A [Mabel O] mech Chamberlin M W S Co h 263 Crosby
" Lucille N h 244 Power
" Mrs Maggie J (wid Philip) h 1041 Reed ave
" Mrs Mary E h 114 Brighton dr
" Mrs Panola M h 127 Marhofer ave (Stow)
" Pauline E student h 1041 Reed ave
" Robt wks Tasker Bottling Co h 456 Cuyahoga
" Ruth A student h 127 Marhofer ave (Stow)
" Mrs Theresa M (wid Walter W) h 258 McGowan
" Thos [Molly] mech Kibby Motor Inc h 1307 Brandon ave
" Thos L [Bessie D] wks Firestone h 743 Princeton
" Virgil truck dr r 247 Kryder ave
" Walter F [Edna V] slsmn h 1762 17th (C F)
" Walter R [Margaret] barber 1066 Kenmore blvd h 2194 20th S W
" Wm A [May B] dept mgr J Koch Co h 135 Westwood ave
" Wm A jr h 135 Westwood ave
" Wykoff [Sarah] wks Goodyear-Z Corp h 396 Su-matra ave

MORVAY

Morvay John [Elizabeth] wks Phila R W Co h 2295 10th S W
" Julia L student h 2295 10th S W
" Mike lab r 1912 2d S W
Moizorns Dominic [Iena M] lab h 1127 Inman
Moshberer Geo G [Marie] mold finisher h 139 E Voris
" Joseph [Susie] boiler mkr h 1209 Winton ave
" Joseph L student h 1209 Winton ave
Mosby Lena B h 167 Locust
Moscarillo Mrs Mary h 820 East ave
Moscarillo Ralph wks Ak Lamp Co h 799 Gorge blvd
Moscowitz Sol [Libble] soft drinks h 369 Kathryn pl
Mosebach G E Walter engr Goodyear r 432 Crouse
Mossley Mrs Alice h (wid Geo O) h 208 E South
" Burtord F [Irene A] truck dr h 580 Bell
" Chas student h 580 Bell
" Clementine h 260j Lods
" Dempsey G [Minnie F] printer Gen O Adv Co h 125 W Thornton
" Ernest E [Sadie] wks Firestone h 354 E South
" James W [Elizabeth A] carp h 1385 Main (C F)
" John P [Lella] wks Goodyear h 417 Lombard
" John W wks Goodyear h 417 Lombard
" Odie O [Ozella] wks Goodyear h 1480 Englewood
" Rausic L student h 260j Lods
" Ruby h 580 Bell
" I Roland [Onnie] confr 205 W Thornton h 125 same
" Wm [Lillian] wks Goodyear h 260j Lods
Mosely Gilbert R [Gladys M] city detective h 867 Woodrow ct
Moser Albert C [Marie C] wks Natl R M Co h 1937 Cook (C F)
" Bert wks Salvation Army r 319 Washington
" Carl [Florence] chiropractor 30 S High h 918 Peckham
" Clarence R with Moser J Co h 585 E Glenwood av
" Edith wks 1818 Broad blvd (C F)
" Herman F [Bertha] caretaker h 2099 16th S W
" Jewelry Co [L S Moser] 302 United Bldg
" Lester S [Dorothy L] (Moser Jewelry Co) h 585 E Glenwood ave
" Robt J clk Peoples S Drug No 75 h 2099 16th S W
Moses Esther student h 433 Willow
" Geo [Rose] h 433 Willow
" Harvey P [Nellie V] h 2726 3d (C F)
" Henry mech Sanitary B Co rear 310 N Howard
MOSES JOHN E [Irene] mgr Falls Stamping Co h 1746 9th (C F)
" John E jr student h 1746 9th (C F)
" Nelson K [Dorothy M] chemist h 274 East Park blvd
" Raymond G [Celia H] wks Goodyear h 2483 Bailey rd (C F)
" Victorine F tchr h 2726 3d (C F)
Moshier Mrs Della K (wid Ira J) h 73 W York
" Elizabeth L student h 208 Parkway
" Esther M tchr h 208 Parkway
" Frederick A h 208 Parkway
" Harold F [Margaret D] with Goodrich h 1607 16th (C F)
" Joseph D [Viola M] h rear 546 Grant
" Simon E [Lelma V] wks Goodrich h 208 Parkway
Moshier Aaron L [Myrtle O] sec McKim El Schools Inc h 350 W Lxchange
Mosholder Mrs Mazie L (wid Wm L) h 1235 Copley rd
" Mrs Rose C stenog Goodrich h 431 W Market
Mosier Carl F [Oiga] artist Com P & L Co h 812 Harvard
" Delphia M tchr h 1256 Iona ave
" Frank W rubwkr r 16 W Long
" H G sec Vaughn Machinery Co h Cleveland O
" Helen A wks Palmer M Co h 1461 Kenmore blvd
" Mrs Nina M (wid Frank O) h 812 Harvard
" Pauline student City Hosp h 39 Arch
" Pauline student h 1256 Iona ave
MOSIER TOM A [Oma J] pres Satisfaction Coal Co h 95 Wheaton rd Phone UN-1693
Moske Michael [Mary] slsmn h 340 Waverly pl
Mosklos Christ [Helen] (Norka Pool Room) h 325 Canton rd
Mosko Anna student h 110 E Emerling ave
" Mrs Anna (wid Geo) h 110 E Emerling ave
" Chas lab h 110 E Emerling ave
" Geo rubwkr h 110 E Emerling ave
" Mary wks Goodrich h 110 E Emerling ave
" Peter student h 110 E Emerling ave
Moskoff Lazar [Gruda] gro 88 W Wilbeth rd h 86 same

The D. W. KAUFMAN REALTY CO. REALTORS

PHONE HEMlock 8137

AKRON 1933 CITY DIRECTORY

1117

MOSKOS

Moskos John [Kate] barber S S Eldridge h 1344 Grant
 " Koat wks Goodyear r 187 Chittenden
 Moskovic Mike [Susie] wks Firestone h 1163 Duane
 Moskowitz Faye clk C I T Corp h 234 Wildwood ave
 " Fred mch h 420 Rhodes ave
 " Harry [Blanche] restr 26 W Bowery h 802 W Exchange
 " Jack asst buyer THE M O'NEIL CO h 420 Rhodes
 " Lenora student h 420 Rhodes ave
 " Libbie h 234 Wildwood ave
 " Louis [Betty] h 234 Wildwood ave
 " Marcus [Sarah] h 420 Rhodes ave
 " Regina A executive sec Ak Jewish Center h 420 Rhodes ave
 " Ruth h 37 N Highland ave
 " Sidney B student h 802 W Exchange
 Moskwa Eva student h 871 Lovers lane
 " Geo [Flora] wks Ak P Milk Co h 871 Lovers lane
 Mosley David [Ruby] wks Firestone h 766 Baird
 " Guy W [Zelpha] rubwkr r 879 Woodrow ct
 " John P student h 766 Baird
 " Luther shoe shiner h 766 Baird
 " Miles [Dorothy] wks Mohawk R Co r 1774 Shaw
 " Ocie L student h 766 Baird
 Moss Alexander [Izetta] lab h 903 Bellows
 " Amos D [Mary S] with Goodrich h 105 Wheaton road
 " Mrs Anna (wid Saml S) h 788 W Market
 " Bethel wks Goodrich r 18 Ida ave
 " Mrs Bethel E r 136 Russell ave
 " Claude H [Gladys] wks Goodrich h 255 Berry av
 " Elijah [Myrtle] wks Firestone h 1209 Moore
 " Mrs Elizabeth h 93 Bittman
 " Eugene G [Catherine] with Goodrich Silvertown h 1203 5th ave
 " Flora R h Mayflower Hotel
 " Floyd M [Jessie P] clk Lyman-H I br Co h 2346 11th S W
 " Frank h 93 Bittman
 " Frank formn City Garbage Dept h 37 N Highland
 " Frank h 1209 Moore
 " Geo C [Anna M] wks Gen T & R Co h 1116 Peerless ave
 " Hattie M student h 1209 Moore
 " Hubert A [Ola J] carp h 249 Dayton pl
 " Mrs Izetta (wid Alex) h 576 Camp
 " Jack [Elizabeth M] barber 1645 Newton h 883 Johnston
 " Jane C wks 719 Rainbow dr
 " John H [Mary C] wks Firestone h 456 Greenwood
MOSS JOSHUA E [Fay] mgr Stewart Clothing Store h 64 Hawthorne ave Phone HE-4575
 " Lorenzo [Essie M] wks Firestone h 655 LaFollette
 " Louis [Olhe] optometrist 5 W Market h 363 Madison ave
 " Mrs Mary h 731 Rhodes ave
 " Mary L r 684 S High
 " Mary S h 105 Wheaton rd
 " Mrs May S h 265 Morning View ave
 " Mayrene opr LeVaughn B Shop h 360 Spicer
 " Newton M [Bertha L] carp h 2487 27th S W
 " Rudy student h 883 Johnston
 " Rymer J [Amelia J] wks Goodyear h 119 N Adams
 " Saml E [Margaret C] engr h 117 W Tallmadge av
 " Shirley student h 883 Johnston
 " Vernice student Peoples Hosp h same
 " Wilfred student h 1293 Wilbur ave
 " Wm J [Loretta K] wks R C A Rub Co h 1298 Wilbur ave
 " Wm M [Carrie A] wks Lyman-H L Co h 922 Boulevard
 Mossari Mrs Mary C (wid Vincenzo F) h 850 St Clair
 Mossbarber Virginia L student h 466 Allyn
 " Vivian E student h 466 Allyn
 Mosser Floyd N [Leta P] truck dr h 1002 Big Falls
 " Geo [Rose E] clk h 407 Perkins
 " Joseph A h 2023 15th (C F)
 " Joseph A Jr [Emma C] abstr Bankers G T & T Co h 2023 15th (C F)
 " L Myrtle nurse Children's Hosp h 407 Perkins
 " Leroy N [Anna D] lettercarrier h 141 Marhofer ave (Stow)
 " Louise M typist Co Recorder h 407 Perkins
 " Robt W [Virginia M] cigars etc 1199 E Market h 1693 Goodyear blvd
 Mosslander Fred lab r 316 S Broadway
 Mossler Geo F [Helen M] toolmkr h 202 Hawk ave
MOSSLER LIEBERT I sec and treas Quality Furniture Co h 727 Garth ave Phone JE-1235
 Mossop John [Marjorie L] formn Goodrich h 1009 Berwin

MOSSOP

" Mrs Mary M (wid Corwin) h 904 Chalker
 Mostade August J [Mary A] wks Goodrich h 883 Snyder
 " Hubert [Helen] painter h 883 Snyder
 " Thos [Bernice] wks Firestone h 731 Fern
MOSTELLER ARTHUR L [Ruth E] sec and treas D-P-W Co h 920 Chestnut blvd (C F), Phone WA-3393
 " Chester P [Isabel V] pres and mgr Inland Hardwood Lbr Co h 542 Kathron ave (C F)
 " Joan W student h 542 Kathron ave (C F)
 " Russell F clk THE M O'NEIL CO h 244 Portage tr (C F)
 " Mrs Sadie E (wid Zeanas) h 244 Portage tr (C F)
 Mostenic Geo H student h 1118 Neptune ave
 " John [Anna] wks Firestone h 1118 Neptune ave
 " Kathryn wks 1393 Bryden dr
 " Mary student r 26 Orchard rd
 " Susan N student h 1118 Neptune ave
 Mostoller Fred C [Martha M] wks Firestone Farms h same
 " Geo wks Firestone Farms h same
 Mostyn John P h 148 Willard
 " Marian R h 148 Willard
 " Wm J [Nellie] wks Goodyear h 148 Willard
 " Wm T h 148 Willard
 Mosyjowsky Michael student h 916 Washington
 " Theodore [Anna] wks Atlantic Fdry Co h 916 Washington
 Mote Paul L [Emile] wks Firestone r 1372 Andrus
 " Russell E [Swea M] wks Postoffice h 505 Boyd ave
 Mother s French Doughnut Shop (Mrs Mary Maneval) 411 S High
 Mothersbaugh Allen C [Alice E] h 21 Jennings ave (C F)
 " Earl E [Ethel O] wks City h 3370 Caleb ave (C F)
 " Eldon A h 3370 Caleb ave (C F)
 " Mrs Gertrude E h rear 1441 Andrus
 " Orphia B student h 3370 Caleb ave (C F)
 " Paul T h 806 Clover ave (C F)
 " Ralph J [Alice G] h 1138 Bellows
 Motley Connie [Ruth] wks Goodrich h 466 Bishop
 " Nannie h 1383 Moore
 " Robt rubwkr r 34 Ida ave
 " Wm H [Bessie L] wks Firestone h 1383 Moore
 Motmiller Mrs Blanche A (wid Eber W) h 760 Chalker
 " Delzie L h 760 Chalker
 " Neva D tchr h 760 Chalker
MOTOR EXCHANGE THE, P J Martin gen mgr dealers in dependable automobiles 159 E Market Phone JE-7818
MOTOR EXPRESS Inc J C Neichter mgr motor trucking agents for Knutsen Motor Trucking Co Northeastern Ohio Motor Freight Wenham Transportation Co Anchor Motor Freight Co and Electric Freight 997 and 999 Switzer ave Phone JE 7137
 " Inn (Mrs H E Cowden) 433 Hudson rd (Stow)
 " Mart (H C Turney) used cars 1100 S Main
 " Rim Mrs Co A L Anderson mgr 153 Wooster av
 Motors Inn (T J Dodd) auto service sta n s W Market
 Mott A Jack r 1333 Grant
 " Agnes M clk O B Tel Co h Kent O
 " Arthur J [Ruth E] clk H E Firestone h 242 Berman
 " Elizabeth H clk Mohawk R Co h 221 Chittenden
 " Mrs Emma (wid John) h 221 Chittenden
 " Fred [Minnie b.] gro etc 83 Broad h 57 Cook
 " Gordon A [Stella M] wks Goodyear h 266 Huntington
 " Harold A wks R C A Co h 221 Chittenden
 " Harry S [Ruth M] drftsman B & W Co h 767 Silvercrest ave
 " James r 204 Ash
 " John C [Della M] wks Firestone h 69 E Youtz ave
 " Minnie B student h 767 Silvercrest ave
 " Myrtle E h 221 Chittenden
 " Robt A student h 242 Berman
 " Ruth L student h 69 E Youtz ave
 " Theodore wks Saffield Pub Co r 499 E Cuya Falls
 Motter Danl A [Mamie R] wks Goodrich h 2310 21st S W
 " Dolores M clk A Schrader s Son Inc h 423 Aqueduct
 " Geo A [Julia P] painter Beynon Chevrolet Co h 423 Aqueduct
 " Jeannette J music tchr h 423 Aqueduct
 " Victoria P stenog h 423 Aqueduct
 Mottice Don clk McKesson-H-V Co r 470 Woodland
 " Marion wks McKesson-H-V Co r 181 Grand ave
 " Mrs Martha E nurse r 18 Grand ave

COAL Order from THE CITY ICE & COAL CO.

PURE ICE, DUSTLESS COAL. Phone Blackstone 7134

1118

BURCH DIRECTORY CO'S

MOTTINGER

Mottinger Arthur L [Algarretta L] slsmn h 35 Hawthorne ave

MOTTINGER ARTHUR S [Cassie L] attorney at law 611 and 612 2d Natl Bldg Phone JE-2313 h 432 F Kent rd (Stow) Phone WA-9314

" Byron T [Victoria M] h 421 Nash
" Chas C [Gertrude E] dentist 728 2d Natl Bldg h 889 Delia ave

" Claude W clk Kinder & Keach h 432 E Kent rd (Stow)

" E Lucille student h 421 Nash
" Mrs Elizabeth J (wid Duml) h 413 Nash

" M Elizabeth h 432 E Kent rd (Stow)
" Mildred R h 889 Delia ave

" Neva G h 35 Hawthorne ave
" Vergil coll Kay Clothing Co h Everett O

" Verna A h 35 Hawthorne ave
Mottwiler Dorothy L student h 1243 Herberich ave

" Frank [Beulah L] slsmn h 1243 Herberich ave
Motyka Anthony [Victoria] wks Gen T & R Co h 180 Thorpe

" Genevieve student h 180 Thorpe
" Stanley student h 180 Thorpe

Motz Mrs Amanda h 1069 E Market
" Arthur A [Bessie M] rubwkr h 422 Talbot ave

" Caleb P [Doris F] axt Prud I Co h Pershing dr
" Carl E [Cora E] wks Ideal Service Station h 1142 Bristol ter

" Caroline h 77 S Adolph ave
" Mrs Caroline (wid Duml) h 92 W Miller ave

" Chas h 77 S Adolph ave
" Chas R student h 422 Talbot ave

MOTZ CLARENCE E [Maud] (Motz & Morris) h Bath-Stow rd (Cuya Falls R D 2) Phone WA-6971

" Clayton A wks India T & R Co h 422 Talbot ave
" Danl [Nelie K] h 2360 7d (C F)

" Earl auto mech h 2295 Manchester rd
" Earl [Cora] clk r 1142 Bristol ter

" Ford D [Ada] wks Goodrich h 204 W Thornton
" Frank H h 20 Ambrose ct

MOTZ G BEN [Vivian M] (Whittemore & Motz) h Sand Run rd Phone UN-1089

" Herman J [Helen J] slsmn Yeager Co h 97 Burton ave

MOTZ HUBERT W [Cloe Horning] treas and gen mgr Horning Lumber Co h 692 Sunnyside ave

" J Carter [Josephine L] sls mgr Colonial Insulator Co h 1763 20th (C F)

" J Donald h 111 Burton ave
" John wks O B Tel Co r 204 Ash

" John A [Mary J] (Motz & Motz) h 1203 N Main
" John M [Emma H] h 111 Burton ave

" Marian L student h 39 Ellnor ave

MOTZ & MORRIS (Clarence E Motz Jackson B Morris) attorneys and counselors at law Falls Banking Bldg 2131 Front (C F) Phone WA-1151 and 1018 First-Central Trust Bldg Phone JE-4612

MOTZ & MOTZ (John A Motz) general insurance 1203 N Main Phone WA- 4631

" Oscar G [Julia] (Motz Radio Co) h 111 Burton av
" Radio Co (O G Motz) 111 Burton ave

" Raymond B [Edna M] shipper Yeager Co h 362 Hickory

" Roy G [Blanche L] formn Ak Pump & S Co h Massillon rd R D 2

" Ruth E student h 39 Ellnor ave
" S Catherine wks THE M O NEIL CO h 508 Nash

" Mrs S Elizabeth (wid John) h 204 W Thornton
" Ward J [Helen] engr Klages C & I Co h 39 Ellnor

" Wm G [Elizabeth J] h 387 Reed ave

MOTZ WM H [Mamie] treas Colonial Insulator Co h 955 W Market Phone UN-2636

" Wm W student h 39 Ellnor ave
Motznik Mrs Eliza (wid Rudolph) h 1743 2d (C F)

" Margaret S stenog Mitchell Herrick & Co h 1013 Portage tr (C F)

" Myrtle M stenog Ohio Edison Co h 1013 Portage tr (C F)

" Verna M h 1013 Portage tr (C F)
Moucha Minton M [Alice E] wks Goodyear h 64 Dudley

Mouck Mrs Elizabeth h 387 Worrton
" Guy A [Mamie M] h 387 Worrton

Moudy Bernadine I h 667 East ave
" Herschel P student h 667 East ave

" Louis E [Florence G] painter h 667 East ave
Mouer Geo D [Ada M] wks Ak P Milk Co h 391 E Exchange

Mough Mrs Mamie h 1562 Hotel pl (C F)
Moughler Donald A linoleum layer h 398 E Crosier

" Geo L stockman Yeager Co h 536 Cuyahoga

MOUGHER

" Mrs Harriet A (wid Newton) h 536 Cuyahoga
" John C [Jeannette F] wks L G Crabbe h 398 E Crosier

" Lawrence wks Salvation Army r 319 Washington
" Ross M [Etta L] stockman Yeager Co h R D 5

" Russell J [Marv A] h 76 W Mildred ave
" Ruth R h 536 Cuyahoga

Moul Saml B [Iim] tchr h 446 Spicer
Moulden Ruth E h 1236 Pond View ave

Moulder Wm C [Helen B] buser B & W Co h 47 Lorenz dr

Moule Glenn B [Marie S] wks Goodrich h 666 Grace
Moulin Roy J wks Goodyear h 1399 Pond View ave

Moulton F Walter [Marcia L] with Mohawk R Co h 3009 Bailey rd (C F)

" Frank B [Marjorie M] wks Goodrich h 131 Hudson rd (Stow)

" Mrs Gertrude A (wid Frank G) propr Village Inn h 424 W Graham rd (S L V)

" Harvey G [Marie V] wks Ferriot Bros Inc h 2605 Robinsdale ave

Mount Alvin E h 20 Ivan pl
" Mrs Betty (wid Homer) h 17 Goodrich

" Guy [Stella F] h 396 Allyn
" Harold A [Margaret L] r 788 Harvard

" Norman W h 20 Ivan pl
Mount Hope Cemetery J O Simmons supt e s S

Main south of Cole ave

MOUNT PEACE CEMETERY, Rev Dietrich Hagelkamp pres Chas Leffler vice pres A J Hausch sec and treas E W Ziemendorf supt, 183 Aqueduct Phone FR-9739

" Wm P [Lydia] wks Std Oil Co h 20 Ivan pl
Mountain Hiram [Amanda B] plstr h 1134 4th ave

Mountford John H [Caroline M] wks Goodrich h 171 Dodge ave

" Roy D with Goodrich h 996 Chalker
Mountjoy Bert A [May C] wks Firestone h 489 Westmoreland

Mountrose Dairy Co E G Barber pres G H Meyers vice pres Mrs I M Wright sec and treas, office 451 S Main

Mounts Carl L [Jettie C] wks Goodyear h 484 Oxford
Mountz Chas F [Margaret] wks Goodyear h 328 Gorge Park Blvd (Stow)

" Wm T [Loreen L] wks Seiberling R Co h 1592 Wiltshire rd

Mourey Fred J [Emma C] barber 102 E Mill h 1069 Wall

Mourton Guy B [Alma A] wks Firestone h 314 N Firestone Blvd

" Paul C [Gertrude M] teller Firestone P T & S Bank h 89 Schafer

Mousdeli Ruth E student h 2619 Paxton ave
" Saml [Grace] contr brick 2619 Paxton ave h same

Mouse Gordon C [Ethel] wks Firestone h 640 McKinley ave

" J Russell [Ella] h 894 Peckham
" Iloyd M [Bertha E] rubwkr h 1415 Brown

" Wilbur, D [Fva] wks Coodyear h 313 Sumatra av
Mouser Jesse [Katherine G] h 1772 Issaquah (C F)

" Wm H r 41 Ira ave
Mousetes Geo [Callopei] lunch 33 N Arlington h 101 Kent pl

" Gregory student h 101 Kent pl
Movich Catherine student h 540 Lovers lane

" Frank [Catherine] rubwkr h 540 Lovers lane
" Helen h 540 Lovers lane

" John wks Gen T & R Co h 540 Lovers lane
" Mary h 540 Lovers lane

" Max h 540 Lovers lane
" Theodore student h 540 Lovers lane

Movsessian Saml [Marv] h 648 Lester ct
Movsessian John clk H Maloyan h 642 E Market

" Mrs Marian (wid Narses) h 642 E Market
" Moses clk H Maloyan h 642 E Market

" Saml clk H Maloyan h 642 E Market
" Satenik h 642 E Market

Mowatt Albert E h 401 Stevenson ave
Mowder Chas E Anna [Mowder Sign Works] h 830 Harvard

" John W h 788 Work dr
" Lester L [Elizabeth M] wks Goodrich h 1559 Wildon ave

" Sign Works (C E Mowder) 830 Harvard
Mower Chas W [Henrietta] civil engr h 1061 Bloomfield ave

" Mrs Mary E h 195 Hillier ave
Mowers Harold L [Evelyn L] teller First-Central T Co h 151 Adaline dr (Stow)

" Mowery Edgar H h 926 East ave
" Ernest J huckster r 374 Worrton

The STANDARD MORTGAGE Co. FIRST
2d FLOOR 174 SOUTH MAIN STREET- MORTGAGES

You Will
Find the
Leading

Business Men's Ads

IN THE
CITY
DIRECTORY

AKRON 1933 CITY DIRECTORY

1119

MOWERY

" Ernest M [Dorothy D] wks Goodrich h 242 Liberty rd (Stow)
" Ernest M jr student h 242 Liberty rd (Stow)
" Guy F [Willa M] opr St Ry h 1265 Carey ave
" Harold clk r 34 N Forge
" Horatio S [Della] h 926 East ave
" Isaac [Nelle M] opr St Ry h 1082 Florida ave
" John baker r 34 N Forge
" Mrs Phoebe h 2691 3d (C F)
" R Marshall wks Mohawk R Co h 437 Bruner
" Wm L [Elmira] wks Mohawk R Co h 437 Bruner
" Wm F jr h 437 Bruner
Mowles James R [Masgie R] wks Goodrich h 1090 Lane

MOWREK ERNEST O [Pearl B] gen agent Midland Mutual Life Insurance Co 518 and 519 Ohio Bldg Phone BL-7815 h 466 Storer ave, Phone FR-6335

" Mrs Grace E (wid Roland) h 500 Sumner
" John E h 205 Spicer
" Ralph W [Alice I] agt Midland M L I Co h 914 Copley rd

Mowrey Martha student h 1571 Hobart ave
" Marv L wks 785 Merriman rd
" Michael R h 1571 Hobart ave
" Thos L [Mollie J] wks Haughton E & M Co h 613 Grace ave

" Mrs Viola (wid Ellis R) h 1571 Hobart ave
Mowry Myrtle L h 406 Douglas

Moxley Mrs Charlotte Z (wid Rupert R) bkpr Goodrich h 360 Spicer
" Kuehne W patrolman A C & Y Ry r 692 Brittain road

" Marcella F stenog O B Tel Co h 44 S Adolph ave
Moye Carl W [Grace F] wks Goodyear h 648 Alpha
" Donovan A [Lillie M] slsmn h 100 E Mapledale av

" Mrs Edna M h 2645 Northland (C F)
" J Wilson student h 190 E Mapledale ave
" Jonah [Fmma] wks Goodrich h 190 E Mapledale
" Mary E student h 190 F Mapledale ave

" Norman G wks Goodyear h 459 StLeger ave
" Ralph W [Alberta M] wks Goodyear h 238 Morn-ing View ave
" Walter W [Ruth K] barber 1263 E Market h 703 LaRollette

" Wyatt G [Stella] wks Goodyear h 459 StLeger ave
Moyer Albert J [I uella] truck dr h 439 Wirth ave
" Arden B student h 1181 Juneau ave

" Arthur V [Ethel L] with Quaker O Co h 1609 23d (C F)
" Bruce wks Goodyear r 1344 5th ave
" C Wade [Hazel C] tchr h 623 Sackett ave (C F)

" Carl W [Cora A] wks Firestone h 947 Marlon pl
" Clair D student h 821 Silvercrest ave
" Claud G h rear 788 W Bowers
" Dale A student h 1181 Juneau ave

" Earl r 601 High Grove Blvd
" Earl L [Edna] wks Ak Porcelain Co h 1292 Tampa
" Earl R [Elizabeth M] wks E O Gas Co h 1181 Juneau ave

" Ethel M h 947 Marlon pl
" Herbert E [Elsie G] slsmn h 46 MtView ave
MOYER JAMES E [Lotta H] agent Columbus Mutual Life Insurance Co 915 2d Natl Bldg Phone FR-7533 h Seizer lane Turkeyfoot Lake Phone MA-2349

" Jesse S [Margaret S] wks Sumner Co h 1367 Vane
" Joseph student h 273 Dennison ave
" Joseph E [Susie P] mach h 821 Silvercrest ave

" Lee h H A Houck Bryn Mawr dr (Stow)
" Lewis F [Mary J] wks Goodyear h 534 Morning View
" Lois E student h 218 Adaline dr (Stow)

" M Lloyd student h 2230 25th S W
" Marlon N [Laura A] tinner h 311 Wheeler
" Mrs Mary S h rear 788 W Bowers
" Maurice A [Zella K] formn Natl R M Co h 2280 25th S W

" Max F [Gertrude S] slsmn h 65 Borton ave
" Mildred h 1292 Tampa ave
" Mildred A clk Firestone h 2230 25th S W
" Milton electr h 380 Silver

" Otto C [Betty M] atty 1019 Kenmore Blvd h 1193 Wooster rd W Barberton O
" Otto P h 388 Lindenwood ave
" Otto W [Theresa D] wks Firestone h 388 Lindenwood ave

" Paul C student h 218 Adaline dr (Stow)
" Ralph W [Frances L] motor trucking 2839 Norwood (C F) h same
" Richard W wks Goodrich h 947 Marlon pl
" Robt C clk J A Roberts h 947 Marlon pl

MOYER

" Rodney F [Bessie B] buyer Ak Gro Co h 218 Adaline dr (Stow)
" Rowland D student h 821 Silvercrest ave
" Mrs Sarah (wid John) h 307 Wheeler
" Thos C [Lval] wks Goodrich h 68 E York
" Ulvases G [Elizabeth L] mgr Martha Apartments h 32 N Martha ave

" Wm M [Mary K] Kelvinator service mgr Central H & F S Co h 258 Ido ave
Moyers Earl C [Itazel S] h 1546 Huguélet
" Lavern student h 843 Raymond
" Lonnie [Arabella] truck dr h 843 Raymond
" Viola I student h 661 Upson

Moylan Mary A h 352 Perkins
Moyler James H [Rebecca] wks Goodyear h 87 Cotter ave
" Kathleen G waitress THE A POLSKY CO h 87 Cotter ave

Mosynihan Owen P [Madge] slsmn h 437 S Firestone Blvd
Mozena John [Margaret] (Home Plate Restaurant) h Springfield-Mogadore rd
Mozer Elizabeth student h 1289 Girard
" Michael [Marv] wks Firestone h 1289 Girard
Mozingo Carl A [Bertha L] wks Goodyear h 16 Cook

Mraovlich Chas h 288 Ira ave
" Mrs Sophie h 288 Ira ave
Mravick Katherine student h 595 Brown
" Stephen F [Susan] meats 240 E Exchange h 595 Brown

Mrluk Jerry F [Frances F] wks Goodrich h 862 Brown
MUAR KENNETH vice pres Sun Motor Freight Co h 331 W Cedar
Mucay Adam [Mary] wks Goodyear h 478 Inman
" Adam jr wks Ak Trans Co h 478 Inman
" Geo h 478 Inman
" John student h 478 Inman

Muccino Costanzo h 351 Storer ave
" Dominic h 297 Turner
" Joseph h 351 Storer ave
" Lucy h 297 Turner
" Mary office asst h 351 Storer ave

Mucha W Trucking Co (W Mucha J Kapuscinski) 1314 MtVernon ave
" Wladyslaw (W Mucha Trucking Co) h 1314 Mt Vernon ave
Muchay Susan student h 1238 McKinley ave
" Mrs Susie (wid Paul) h 1238 McKinley ave

Muchmore Ora E wks Goodyear r 84 N Martha ave
Muel John [Carrie] h 453 Cuyahoga
Muck Anna clk Kristee Mfg Co h Sharon Center O
" Arthur [Frances] painter h 610 W Wilbeth rd
" Ethel student h 323 E South
" Geo [Catherine] ironwkr h 1209 Winton ave
" John [Marie] wks Erie R R h 610 W Wilbeth rd
" John [Mary] h 177 Beck ave
" John jr [Alice M] motion picture opr h 934 Jefferson ave

" Mary A office mgr Federal P & T Co h 177 Beck
" Michael [Julia] shoe repr 321 E South h 323 same
MUCK ROSINA O sec Kristee Mfg Co h Sharon Center O R D 2
" Wm wks Ent Mfg Co r 405 Pine
" Wm M [Olga] wks Burger I Co h 523 Akins ct

Muckenfuss Arthur [Thelma L] office mgr Leo Meyer Co h 472 Hillwood dr
" Ora cashr h 472 Hillwood dr
Muckensturm Edward [Minnie] custodian h 465 Rhodes ave
" Eugene coremkr r 508 Sumner
" Geo M [Florence E] testr Portage Buick Co h 1857 Flint ave

Muckleroy Ford C [Maud B] wks Goodrich h 131 Lincoln ave (C F)
Muckley Wesley O [Florence M] gro 1744 Manchester rd h 1014 Lane
Mucklow Mrs Augusta E (wid Thos F) h 123 Roger
" Earl [Pearl] chef h 949 Eva ave
" Frank C wks Goodyear h 123 Roger ave
Muekus Albert H h 844 5th ave
" Ann h 844 5th ave
" Joseph h 844 5th ave
" Simon [Rose] wks Goodrich h 844 5th ave
Mudd T Earl [Lorena M] wks Goodrich h 451 East Park Blvd
" Thos E h 487 Sullivan ave
Mudge Elleen F h 242 Kingston pl
" Raylor E sign writer Peoples S Drug h 242 Kingston pl
" Thos R [Edith M] blksmth h 242 Kingston pl
Mudgett Harry [Ann] truck dr r 802 Coburn

All Banking Services In
Nine Convenient Locations

The
FIRST-CENTRAL
TRUST COMPANY

THE CARMICHAEL CONSTRUCTION CO.

148 EAST MILLER AVENUE



Specialists on Public, Office,
Commercial, Garage, Warehouse
and Factory Buildings

1120

BURCH DIRECTORY CO'S

MUDRI

Mudri Walter [Tuba] auto painter h 968 Concord av
Mudryk Geo [Mary] wks Times-Press h 823 Hardesty
blvd
Mudrian Chas [Lucy] (College Confectionery) h 261
Rosedale pl
Muegge Alfred [Harriet] slsmn h 682 Alfis ct
Muehlstein H & Co Inc Alfred Stein mkr crude rub-
ber 737 1st-Central T Bldg
Mueller Alfred W [Genevieve C] asst credit mgr
Ohio Edison El S Co h 269 Grand ave
" Mrs Barbara (wid Louis) h 703 Noah ave
MUELLER CHARLES [Hazel O] asst mgr Lyman-
Hawkins Lumber Co h 200 E Glenwood ave
Phone FR-7464
" Chas jr clk Five Points 5 & 10 C S h 200 E Glen-
wood ave
" Chas V h 642 E Graham rd (Stow)
" Clarence W h 900 Hamlin
" Mrs Dora H (wid Ferdinand) h 56 Marvin ave
" F with Columbia Printing Co r Y M C A
" Edward P [Christina-A] wks Yeaser Co h 894
Hamlin
" Eleanor M student h 200 E Glenwood ave
" Elliott S clk Ohio Edison Co h 56 Marvin ave
" Emma drsmkr h 703 Noah ave
" Eric J student h 305 W Market
" Ferdinand L clk THE M O'NEILL CO h 58 Marvin
" Fred W student h 305 W Market
" Geo D [Euzenia] driver Goodrich h 427 Noah ave
" Gilbert J-wks Portage I & W Co h 61 Campbell
" Glen F student h 894 Hamlin
" Grace B h 1156 LaCroix ave
" Gus [Susie] h 978 Berwin
" Gustav [Susie] h 1945 Newberry (C F)
" Harry [Emma E] wks Ohio Edison Co h 916 Peer-
less ave
" Herman [Eva] mldr h 270 Noble ave
" Jacob h 337 Washington
" John W [Carrue] policeman h 1155 LaCroix ave
" Joseph J student h 591 Sumner
" Louis J [Barbara] meats etc 591 Sumner h same
" Mrs Margaret (wid Abraham) h 423 E South
" Marie phone opr r Y W C A
" Marie M h 642 E Graham rd (Stow)
" Mrs Mary A (wid Karl F) h 900 Hamlin
" Mrs Matilda B h 642 E Graham rd (Stow)
" Max J chemist Colonial Insulator Co r 90 Hurlburt
" Mrs Olive B beautv opr h 55 Mayfield ave
" Ollie J clk h 591 Sumner
" Paul F h 642 E Graham rd (Stow)
" Paul E [Elizabeth] h 305 W Market
" Paul H [Claudia M] mach h 903 Hamlin
" Richard E [Blanche N] clk Goodyear h 1261 Ken-
more blvd
" Robt E [Anita V] with Goodyear h 593 Moreley
" Robt L student h 915 Peerless ave
" Muenick Ollie G [Iva M] organ bldr h 48 S Walnut
" Muerman Henrietta wks Children's Hosp h 285 Locust
" Muffley Israel P h 478 Gridley ave
" J Wm jr h 561 Hammel
" Jessie M student h 561 Hammel
" John W [Jessie] wks Goodyear h 561 Hammel
" Joseph h 561 Hammel
" Joseph R [Lenora V] janitor Goodyear h 478
Gridley ave
" Russell C [Clara L] wks Firestone h 887 Edge
" Muggy Mrs Ethel h 2744 Hudson dr (C F)
" Mugrage Chas H [Mabel F] wks Goodrich h 472
Kathleen
" Chas W h 460 Allyn
" Doris I h 460 Allyn
" Francis P wks Goodyear h 472 Kathleen
" Fred A [Jessie] wks Firestone h 460 Allyn
" Frederick G h 472 Kathleen
" Muhelm Henry [Doris J] artist h 1054 Linden ave
" Muhlbreg Paul [Annie] printer Com P & L Co h 862
Bellevue ave
" Muhn Edward P [Helen W] wks Goodyear h 233 N
Adolph ave
" Muir Florence E vocal tchr r 65 N Adolph ave
" Robt N wks Gen T & R Co r 470 Whitney ave
" Muis Albert [Mary] painter h 404 Pearl
" Henry W [Sallie S] shipper Goodrich h 318 Allyn
" Muishisky Geo [Louise] h 409 Weeks
" Michael [Mary] h 409 Weeks
" Stella h 409 Weeks
" Mulberry Apartment 356 E Buchtel ave
MULCAHY CORNELIUS [Margaret C] pres Car-
michael Construction Co h 96 S Maple
" David L [Gertrude A] clk Ak Postoffice h 2377
16th (C F)

MULCAHY

MULCAHY JOHN J [Alberta M] vice pres Car-
michael Construction Co h 298 Storer ave
" Mary C student h 96 S Maple
" Muldron Mrs Catherine (wid James) h 1058 Bloom-
field ave
" James engr McNeil B W Co h 1058 Bloomfield ave
" Muldowney Mrs Mary h 1488 F Archwood ave
" Mule Sauto [Frances] h 781 Washington
" Mulfinger Fred wks Firestone r 1590 Moore
" Mulhern Mrs Catherine E (wid John) h 89 Aqueduct
" Thos B asst The Cunningshams h 89 Aqueduct
" Wm L [Charlotte C] golf pro h 52 MtView ave
" Mulhern Mrs Anna (wid Anthony) h 1892 16th S W
" Catherine A h 1892 16th S W
" James A [Barbara M] shoe repr 999 Kenmore
blvd h 1892 16th S W
" John wks Goodrich r 183 W Cedar
" Mulholland Michael J [Leona A] lettercarrier h 342
Dennison ave
" Mulhollen Earl L [Arlene A] mkr Acme No 35 h 432
Cypress ave
" Mull Albert L [Agnes O] wks Goodyear h 736 Hud-
son ave
" Geo [Carrie] h 753 Raymond
" Harold L atty 1006 Akron S & L Bldg h 574
Rhodes ave
" Herbert W [Lillie A] mach h 175 Fremont ave
" Mrs Minnie wks Goodrich h 61 Frances ave
" Rosa wks Goodyear r 39 Detroit
" Mullaney Dennis wks Goodrich h 522 Bishop
" Edward auto oil retail 297 S Broadway h Por-
tage Lakes O
" Edward [Helen M] slsmn r 1287 Girard
" Jerry K [Nelle] wks Goodyear h 522 Bishop
" Michael wks Goodyear h 522 Bishop
" Rita M student h 522 Bishop
" Mullarkey Mrs Nora A h 1133 Bittaker
" Mullen Arthur slsmn r 881 Saxon ave
" Chas T [Verdia M] r 742 Roselawn ave
" Clayton J rubwkr h 603 Koerber ave
" Ditto [Bernice] h 844 Rhodes ave
" Dorothy clk r 24 S Adolph ave
" Emmet P [Maie V] welder h 2186 15th S W
" Hazel wks Sumner Co h 342 Linwood ave (C F)
" Howard F [Fiona H] wks Ohio Edison Co h 621
Polk ave
" James L [Mary J] wks Goodrich h 767 Silvercrest
" James N [Iess M] supt transmission and distribu-
tion Ohio Edison Co h 1460 Beardstev
" John formn Ohio Edison Co h Hartville O
" John I [Anna] h 342 Linwood ave (C F)
" John J [Hilda M] h 356 Bishop
" Joseph P [Sadie] r 528 Beacon
" Joseph P jr student r 528 Beacon
" Patrick slsmn r 704 1/2 S Main
" Ray wks Danner Press r Hotel Anthony Wayne
MULLEN RAYMOND D sec and treas Akron Type-
setting Co h 1607 Larch Phone FR-4862
" Robt E [Effie F] slsmn h 2312 18th S W
" Thos P [Carrie M] mach Goodyear h 148 Ritchie
rd (Stow)
" Wm r 1924 9th S W
" Wm [Effie B] ins ast h 2166 8th S W
" Mullenx Homer [Chloe B] wks Quaker O Co h 788
W Bowery
" Mullender Wm H [Ethel C] lab h 998 Chandler ave
" Mullenix Bryant H [Goldie V] wks Firestone h 2206
26th S W
" Thos H [Myrtle JJ] mech Ak Trans Co h 2200 26th
S W
" Wm N clk h 2206 26th S W
" Mullenex R Carl [Elsie H] slsmn Wilson & Co h 496
Nash
" Mullens Robt F [Cella R] wks Goodyear h 1555 Tona-
wanda ave
" Muller Marie clk O B Tel Co r Y W C A
" Plum H with Ak Gro Co r 176 Pfeiffer ave
" Mullet Mrs Elizabeth (wid Dan) h 909 Oregon ave
" Rev Walter L [Rena E] pastor First Evangelical
Church h 986 East ave
" Mullett Burdette H [Ignota M] h 2190 15th S W
" Earl R h 2279 12th S W
" Elmer H wks Goodrich h 2279 12th S W
" Evelyn E tchr h 2279 12th S W
" Grover C wks Col Salt Co h 2279 12th S W
" Joseph H [Susie] wks Goodyear h 2190 15th S W
" Lynn J [Gladys E] wks Goodyear h 680 Hudson
" Mildred M h 2190 15th S W
" Mullian Grace student City Hosp h 39 Arch
" Mulligan Howard C h 445 Inman
" John T [Josephine M] engr E O Gas Co h 1506
Parkgate ave

THEODORE ST. GERMAIN REALTY CO. "Our Customers get the Bargains"

308-311 Ohio Building Phones Blackstone 9118, 9119 and 9110

AKRON 1933 CITY DIRECTORY

1121

MULLIGAN

" Russell J wks Goodyear h 445 Inman
 Mullin Andrew B [Lidith] mech engr Firestone h 775
 Chester ave
 " Geo F with Firestone h 775 Chester ave
 " John J [Elizabeth H] sup'r Gen T & R Co h 652
 Phillip ave
 " Katherine asst Dr D L Derr h Wadsworth O
 " Mary E h 167 Myers ave
 " Mrs Vera B h 701 Notre Dame ave (C F)
 " Virginia R stenog Y M C A h 775 Chester ave
 " Wm A student h 775 Chester ave
 " Wm C student h 1035 Ackley
 " Wm G [Emma] wks Goodyear h 1035 Ackley
 Mullins Chas A [Vallie B] auto mech h 282 W Mil-
 ler ave
 " Cyrus W [Marcia M] wks Goodyear h 1123 7th av
 " Donald D wks M F Paper Co h Mrs Martha Mar-
 tin Munroe Falls rd (M F)
 " Elmo E h Mrs Martha Martin (M F)
 " Eva beauty opr r 520 Eastland ave
 " Gladys E h 397 W Cedar
 " Gordon L [Flora B] wks Firestone h 1536 East av
 " Harmon L [Marie M] wks Goodyear h 1488 Brown
 " Henry G [Eva M] plant supt Averill D Co h 788
 W-Exchange
 " John r 633 Stanton ave
 " Joseph B [Maude L] wks Averill D Co h 397 W
 Cedar
 " Joseph D clk h 279 W Miller ave
 " Joseph K h 397 W Cedar
 " Louise student h 783 W Exchange
 " Martin J 201 Ira ave
 " Nellie L wks F P Franklin h 194 Fountain
 " Ralph H [Belva L] wks Firestone h 279 W Miller
 " Raymond A-[Sarah J] engr B & O R R h 60
 Jewett
 " Robt L [Dorothy L] wks Averill Dairy Co h 1139
 Magnolia ave
 " Robt R [Augusta M] confr 1004 S Main clothes
 pressing 1018 S Main h 566 S Firestone blvd
 " Roy B [Lillian D] rubwkr h 1099 Edison ave
 " Rufus T [Vernie J] h 1711 W South
 " Russell [Ruby L] wks Averill D Co h 1426 West-
 vale ave
 " Thos L [Pearl E] car opr Ak Trans Co h 217
 Fountain
 " Virginia F student h 279 W Miller ave
 " Wm H [Estelle A] rubwkr h 1138 Sawyer ave
 Mulloy Lester L [Edna J] mach h 686 May
 Mulrooney Mrs Elma lunch 847 S Main h 522 Crouse
 " James [Elma] lunch h 522 Crouse
 Mulroony John [Elizabeth] h 24 W South
 Mulser Cornelius R tmkpr h 119 Atlas
 " Elsie M wks 196 Casterton ave
 " Frederick A [Hermance J] h 119 Atlas
 " Paul R h 119 Atlas
 Mulvaney John H h R C Opp Sackett ave
 " Wm T [Lucy S] mgr Fersco Radiator Co h Gay-
 lord Grove rd (C F)
 Mulvay Orland L [Myrtle L] wks Firestone h 2133
 9th (C F)
 Mulvey M Vance [Margaret E] wks Am H R Co h
 1396 Tonawanda ave
 Mumaugh Mrs Amanda C (wid Andrew) h 1155 Getz
 " Justus G printer h 336 Parkwood ave
 " Louis F [Crystal M] wks Firestone h 977 Owen av
 " Mrs Nancy A (wid Geo D) h 336 Parkwood ave
 " Paul W printer h 336 Parkwood ave
 " Robt D student h 336 Parkwood ave
 Mumaw Esta E music tchr h 1016 MtVernon ave
 " Henry H [Judith] plano tuner 1015 MtVernon ave
 h same
 Mumbour John wks Salvation Army r 319 Washington
 Mumford Richard [Grace] lab r 106 N Prospect
 " Roy J [Ida B] policeman h 913 Richmond
 Mummy Forrest L [Lulu A] wks Col Salt Co r 1136
 Kenmore blvd
 Mumper Joseph S [Harriet E] (Akron Transfer Co) h
 230 Bluff
 Mumper James E h 227 Broadway E (C F)
 Muncey C Orval [Opal L] truck dr h 327 Ira ave
 " Eugene H [Ina] barber h 2231 13th S W
 " Harold B [Mildred, A] bus opr P O Coach Lines h
 187 Jewett
 Murchhof Geo wks Goodrich h 275 S Main
 Muncie Helen h 360 Wooster ave
 Muncy Jesse A [Lillie A] wchmn h 380 W Exchange
 " Norman student h 380 W Exchange
 " Wm C [Mildred] wks Firestone h 829 Bertha ave
 Mund Carl H [Minnie] carp h 770 Greenwood ave
 " Carmen [Laura] barber 1063 S Main h 1245 Wil-
 bur ave

MUNDER

Munder Wm [Mary] h 378 Pine
 Mundorff Jesse [Eral] painter h 787 Caddo ave
 Mundy Geo C wks Ak Gro Co h 249 Rockwell ct
 " Helen h 249 Rockwell ct
 " Mrs Helen M (wid Collins) h 249 Rockwell ct
 " Herbert P [Mattie L] wks Goodrich h 697 Lumiere
 " John A student h 249 Rockwell ct
 " Raymond [Elmora] porter Sumner Co h 873 S
 High
 " Wm T student h 249 Rockwell ct
 Munford Alice h 167 Bluff
 " Hall 167 Bluff
 " Henry h 167 Bluff
 " Irene B h 167 Bluff
 " Jesse S h 167 Bluff
 " Jesse S jr h 167 Bluff
 " Joseph L cook h 83 N Valley
 " Patsy h 167 Bluff
 " Waverly R [Lucille] h 83 N Valley
 Mungo Frank wks Goodrich h 1061 Schumacher ave
 " Joseph [Angelina] barber Ralph Pagano h 1061
 Schumacher ave
 " Tony wks Buchtel Shoe R Co h 1061 Schumacher
 Munic Mrs Iva (Portage Theatre) 507 W Exchange
 Munich Mrs Amelia h 446 W Wilbath rd
 " John rubwkr r 1053 Bellows
 Municipal Airport See Akron Municipal Airport
 " Building (City Hall) 166 S High
 " Golf Assn J Edward Good F S Sefton, H I Boggs
 J E Carr A E Falardeau R A Stull Dr R O
 Bower Dr R E Amos Mayor C Nelson Sparks
 directors F E Clemmer sec 203 City Hall
 " Golf Course C A Burns mgr cor Thorndale dr and
 Nome ave in J Edward Good Park
 " Law Library 902 City Hall
 " Parking Grounds No 1 198 S Broadway No 2 G T
 Casey in charge n s Cherry
 " Tubercular Clinic operated by Dept of Health, 326
 Locust
MUNICIPAL UNIVERSITY OF AKRON, See Uni-
 versity of Akron
 Munitz Abraham [Mollie] huckster h 712 Raymond
 " Morris [Leah V] meats 455 Wooster, ave h 675
 Noble ave
 " Mrs Rebecca (wid Raymond) h 675 Noble ave
 " Reuben student h 712 Raymond
 Munka Michael [Catherine] painter h 599 Grace ave
 Munn Albert J [Helen B] gro 1236 W Wilbath rd h
 same
 " Dorman E [Gertrude H] truck dr h 370 Park
 " Harry-R [Donna A] policeman h 1395 Diagonal rd
 ext
 " Paul A [Ora M] barber 2747 Hudson dr (C F) h
 733 Melvin ave (C F)
 " Wm r 259 Crosby
 Munnell Howard [Ciara H] clk Goodrich h 66 Mar-
 vin ave
 Munnia Margaret F student h 2127 19th (C F)
 " Vincent A [Anna P] bkpr McKasby O & F Co h
 2127 19th (C F)
 Munos Jose [Angelina] wks Goodrich r 685 Raymond
 Munro Bella h 346 Ida ave
 " Harold D printer Mayflower Hotel h 185 E Thorn-
 ton
 " John W [Lulu D] slsmn h 50 Braeswick dr
 Munroe Falls Community Hall w s Munroe Falls rd
 (M F)
 " Falls Paper Co Chas Senn gen mgr w s Munroe
 Falls rd (M F)
 " Falls Postoffice Mrs M I Hartzell Postmaster e s
 Munroe Falls rd (M F)
 Munsey Henry M wchmn Penna R R h 436 Sumner
 Munshower Mrs Helen K (wid Harry) h 870 Avon
 Munson Mrs Anna (wid Leroy) h 615 Dan
 " Chas [Sarah E] h 968 Dayton
 " Edward B engr Firestone r 184 Portage dr
 " Edward T [Helen] make up man Times-Press h
 565 Parkview ave
 " Frank [Bessie E] coll E O Gas Co h 320 Power
 " Glenn S [Myrtle M] wks B & O R R h 388 Mont-
 rose ave
 " Martin [Mary] real est 92 W Market h 703 Ex-
 cellior ave
 " Nellie h 314 S Martha ave
 " Robt A h 388 Montrose ave
 Muntean Chas [Eva] wks Firestone h 1231 Sweetzer
 " Vastie r 1086 Dublin
 Munteanu Ionel [Hilda M] clk Goodrich h 143 Cres-
 cent dr
 Muntian Thos [Mary] (Summit Meats & Groceries) h
 1142 Marcy
 Munton Saml T h 895 Home ave

TAWNEY'S ICE CREAM COSTS WONDERFUL NO MORE

1122

BURCH DIRECTORY CO'S

MUNTON

- " Wm L [Emma] wks Firestone h 895 Home ave
- Munz Chas F [Eunice P] slsmn h 593 Oxford ave
- " Edward G student h 675 Morgan ave
- " Emil [Freda] mach h 675 Morgan ave
- " Walter A [Rose E] truck dr h 736 Lovers lane
- Murphy Michael [Helen] wks Goodrich h 836 Inman
- Murania Vincenzo [Anna] lab h 958 Nathan
- Murphy Mrs Anna [wid Gaspar] h 580 Flora ave
- Muranyi Albert lab r 2272 5th S W
- " John [Margaret] wks Col Salt Co h 2241 4th S W
- Murari Geo [Olga] wks Firestone h 650 Moon
- Murawski Angeline h 305 Otis
- " Genevieve h 305 Otis
- " Victor h 305 Otis
- Murawski Alex [Stella] wks Gen T & R Co h 425
Ivers ave
- " Celia student h 304 Otis
- " Chester [Bernice] h 304 Otis
- " Frank student h 425 Evers ave
- " John student h 425 Evers ave
- " Joseph wks Cuya Baking Co h 45 Sommers ct
- " Marv student h 425 Evers ave
- " Stella student h 45 Sommers ct
- Murchison Chas L [Emily] wks Goodrich h 1016 Ivor
- Murdick Shirley B [Margaret E] wks Ohio Edison Co
h 741 Blaine ave
- " Willis h 741 Blaine ave
- Murdock Frank r 135 Lorenz ave
- Murdoch John [Agnes C] marker **THE A POLSKY CO**
h 2534 Ogden ave
- " John K coll Ohio Edison Co h 381 Merriman rd

MURDOCH

- MURDOCK FRANCIS O [William] gen auditor Ohio
Edison Co h 381 Merriman rd Phone HE-1537
- " Robt C clk Ohio Edison Co h 381 Merriman rd
- " Wm J clk Ohio Edison Co h 381 Merriman rd
- Murdoch Chas W [Rose L] elev opr Firestone h 1117
S High

MURDOCK HESTER O sec and treas M F Murdock Co h 575 Weber ave Phone HE-4841

- " Hettie B tchr h 2544 Northland (C F)
- " Jack [Clara] wks Goodyear r 422 Margaret
- " Mrs Jane (wid Wm) h 236 Marguerite ave (C F)

MURDOCK M F CO The

Mark F Murdock pres and gen mgr, everything
in rubber 310 Water cor W Buchtel ave. Phone
JE-7107 (See front cover)

MURDOCK MARK F [Ethel M] pres and gen mgr M F Murdock Co h 575 Weber ave Phone HE- 4841

- " S Swartz [Eva] aud Am Vit P Co h 1044 W Ex-
change
- " Troy L [Clara W] wks Goodyear h 515 Hammel
- Murdoch Gilbert r 60 Goodyear Blvd

MURFEY BLOSSOM & CO, C W Garrett resident mgr brokers stocks investments etc 1214 First- Central Trust Bldg Phone BL-3127 (See page 60)

Murfin Mrs Elizabeth L (wid Francis V) h 186 Cres- cent dr

- " Harry S wks Goodrich h 186 Crescent dr
- " Leon C student h 186 Crescent dr
- Murgaski Thos [Jennie] h-227 Kenmore Blvd
- Murgatroyd C Dorothea student h 1533 Beardsley
- " Hartley J [Olive M] mach Natl R M Co h 1533
Beardsley
- " John F student h 1533 Beardsley
- " Mary M h 1533 Beardsley

Murgul Dushan [Jessie] h 343 Vincent ave

- " Leona phone opr Y W C A r same
- " Louis tailor 784 Grant h 229 Cranz pl
- " Paul [Muriel] h 345 Vincent ave
- Murie Jonn [Eva] wks Goodrich h 824 Wooster ave
- Muri Alfred J h 1353 Kellogg ave
- " Gabriel [Mary] mach h 1353 Kellogg ave
- " Grace E wks Firestone h 1353 Kellogg ave
- " Ruth T h 1353 Kellogg ave
- " Thos wks Goodrich h 1353 Kellogg ave
- Murlin LaVera L student h 582 S Firestone Blvd
- Murphey Paul R [Lois C] tchr h 1750 Tonawanda av
- Murphree Guy wks Goodyear r 442 Margaret
- Murphy Agnes E student h 855 Chester ave
- " Alfred [Sophia] h 204 N Howard
- " Athea G bkpr Motor Express Inc h Northampton O
- " Mrs Anna E (wid James P) h 1494 Malasia rd
- " Arline O student h 569 Corice
- " Betty A h 95 Oviatt pl
- " Brady h 1494 Malasia rd
- " Mrs Bridget (wid David P) h 294 First Cabin ct

MURPHY

- " C Elmer [Elva M] wks Goodyear h 429 Brook-
lands
- " Chalmer E [Anna L] vice pres Mille-O-Tiser S Co
h 718 Notre Dame ave (C F)
- " Chapple wks Penna R R h 224 Reed ave (C F)
- " Chas B wks Firestone h 98 Oviatt pl
- " Chas C [Lillian A] wks Goodyear h 1608 9th (C F)
- " Chas F [Frances E] slsmn Graybar El Co Inc h
335 Noble ave
- " Chas L [Frances V] auto mech h 2301 9th S W
- " Clarence L h 705 Moraine ave
- " Clark W [Marion U] bkpr Goodrich h 861 Polk
- " Cleophus D [Alta C] h 811 Broadway E (C F)
- " Mrs Cloe M (wid Basil B) h 843 Orlando ave
- " Coraella student h 270 Shawnee path
- " David C [Merritt] real estate 713 2d Natl Bldg
h 2521 Front (C F)
- " Donald W student h-830 Steele ct (C F)
- " Doris r 2250 4th (C F)
- " Edward [Mary R] coal mlner h 145 N Union
- " Edward S truck dr h 1150 Dayton

MURPHY ELLSWORTH L [Virginia B] mgr Mur- phy Lumber & Hardware Co h 734 East ave

- " Elsie wks Firestone r 121 Ido ave
- " Mrs Estelle F (wid Clarence) h 705 Moraine ave
- " Eunice clk Water & Light Dept (C F) h 1756 2d
(C F)
- " Everett E [Lois P] wks Gen T & R Co h 1758
Shaw ave
- " Fern H bkpr McKim El Sch h 2296 10th S W
- " Frank B [Elva G] phys 602 Peoples Bank Bldg h
462 S Sunset View dr
- " Frank J slsmn r 710 Chitty ave
- " Mrs Frankie (wid Wm) h 172 Bluff
- " Fred r 156 Chestnut al.
- " Geo A [Pearl P] wks Goodyear h 416 Watson
- " Geo C h 98 Oviatt pl
- " Geo D [Sarah E] wks Ohio Edison Co h 2269 8th
S W
- " Geo G h 2269 8th S W
- " Geo H [Helen G] wks Goodrich h-803 Princeton
- " Geo M student h 2648 Front (C F)
- " Geo W [Ida M] h 3833 Beth
- " Gerald student h 145 N Union
- " Harry A student h 483 Hammel
- " Harry J [Vera V] drftsmn Goodrich h 483 Hammel
- " Harry W wks Ohio Edison Co h 2269 8th S W
- " Hurl B [Maie R] clk Ace No 75 h 502 Hammel
- " J Lmmet rubwkr h 300 Cleveland
- " Jack wks Goodyear r 239 East Park Blvd
- " James h 1494 Malasia rd
- " James [Cora E] carp h 2127 11th S W
- " James [Florence] slsmn h 420 Whitney ave
- " James H wks Goodyear h 300 Cleveland
- " James M baker h 145 N Union
- " James W [Fannie L] wks Penna R R h 27 S
Adolphys Ave
- " James W [Grace O] mach h 569 Corice
- " Jesse R [Viola C] wks Goodrich h 751 Wall
- " John [Ellen] h 68 Loda
- " John A [Eva] wks Goodyear h 304 Shawnee path
- " John C h 258 W Market
- " John N [Alice A] h 300 Cleveland
- " John N [Verda A] wks Postoffice h 719 Damon
- " John O h 737 Fern
- " John R [Bessie M] wks Goodyear h 188 N Martha
- " Rev John T asst pastor St Sebastian's Church h
454 Roslyn ave
- " Joseph r 49 N Howard
- " Joseph A [Revenna M] formn Ohio Edison Co h
1732 6th (C F)
- " Joseph C [Catherine] clk h 594 Nome ave
- " Joseph W slsmn Pan-American W P & P Co h
300 Cleveland
- " K Marx h 2648 Front (C F)
- " Mrs Kate G h 1732 6th (C F)
- " Lafayette C slsmn r Windsor Hotel
- " Lella h 93 Loda
- " Mrs Leora B (wid Edward) h 2497 3d (C F)
- " Lester O [Martha M] wks O B Tel Co h 568 Tal-
bot ave
- " Lindo E [Elizabeth M] clk h 366 Lindenwood ave
- " Loren A [Helen Z] clk Goodyear h 715 Seward av
- " Louis [Freda L] motor trucking h 620 Garden-
dale ave

MURPHY LUMBER & HARDWARE CO The, E L

- Murphy mgr, lumber hardware and builders
supplies 760 Moon Phone FR-9512
- " M Marguerite wks Goodyear h 294 First Cabin ct
- " Mrs Mabel h 875 Johnston
- " Margaret waitress h 145 N Union
- " Margaret E student h 918 Chalker

DIRECTORY ADVERTISING
PAYS THE LARGEST DIVIDENDS ALL-WAYS



CHARVOZ SALES, Inc. "Roll of Honor"

275 East Market St. Phone Jefferson 3141

AKRON 1933 CITY DIRECTORY

1123

MURPHY

" Marion H [May] wks Firestone h 855 Chester ave
 " Marion M [Verna I] wks Goodrich h 2296 10th S W
 " Mrs Martha A (wid John F) h 737 Fern
 " Martin [Pearl E] wks Firestone h 1106 Joy ave
 " Mrs Mary (wid Wm) h 200 Spicer
 " Mary E h w s Britain rd
 " Michael J [Mary D] h 33 N Highland ave
MURPHY MILTON E [I Agnes] (Henry & Murphy) h 918 Chalker Phone JE-2965
 " P Leroy h 1886 Ford ave
 " Patrick wks Firestone h 138 Fir Hill
 " Patrick [Belle] wks Ak Trans Co h 565 Upson
 " Patrick F [Elizabeth] wks Goodyear h 1885 Ford
 " Paul J [Madelyn H] mach Goodyear h 346 Morning View ave
 " Paul K wks Goodyear h 97 Hayes ave (C F)
 " Perry W [Kathryn] wks Twin Coach Co h 2648 Front (C F)
 " Phillip [Jennie] rubwkr h 513 W Wilbeth rd
 " Ralph [Hattie] clk Falls R Co h Cuyahoga Falls O Box 345
 " Ralph D [Helen R] sta attdt J M Potter Oil Co Inc r 77 E York
 " Regina h 1494 Malasia rd
 " Richard A h 145 N Union
 " Richard L wks Mayflower Hotel h 751 Wall
 " Robt [Anna] wks Goodrich h 474 W Bowery
 " Roger W acct h 2296 10th S W
 " Roscoe B [Alice A] wks Penna R R h 1135 Clifton ave
 " Ruth M student h 428 Daniels pl
 " Rev Saml [Julia M] evankest h 653 Gardendale
 " Stephen D [Julia] janitor h s s Annapolis ave
 " T Morse student h 2648 Front (C F)
 " Thelma h 1494 Malasia rd
 " Theresa C wks Goodrich h 294 First Cabin ct
 " Thos [Bessie L] h 293 W Market
MURPHY THOMAS A vice pres and mgr Walsh Paper Co h 1756 2d (C F) Phone WA-1234
 " Thos J [Florence] phys 510 Akron S & L Bldg h 258 W Market
 " Thos S [Anna R] carp h 97 Hayes ave (C F)
 " V Edgar clk h 300 Cleveland
 " Walter E [Florence] rubwkr h 158 Edgerton rd
 " Walter J wks Goodyear h 2130 18th (C F)
 " Walter R barber Rialto Barber Shop r 122 W Mildred ave
 " Warner D student h 569 Corice
 " Wm [Fannie] h 140 Cuyahoga
 " Wm C [Marguerite L] driver Natl Biscuit Co h 1150 Dayton
 " Wm F [Mabel] cook Clark Restr Co h 181 Arch
 " Wm L baker h 145 N Union
 " Wm R [Catherine L] with Firestone h 618 Copley road
 " Wm S h 649 Inman
 " Wm T wks Goodyear h rear 1102 Ackley
Murray A Isabelle music tchr h 1940 6th (C F)
 " Alice r 861 Yale
MURRAY ART W [Alvira May] asst gen mgr Billwood Co h 471 Hillwood dr Phone HE-1732
 " Benj [Gertrude M] meats etc 128 E Kent rd (Stow) h 163 same
 " Bert W [Lois] (Ertel & Murray) h 715 Noble ave
 " Betty I student h 950 Hereford dr
 " Mrs Blanche E mgr Nu Bone Corset Shop h Cleveland O
 " Brendon student h 1768 11th (C F)
 " Carl O [Midred L] sismn Beynon Chev Co h 567 Harvey ave
 " Carlton J [Agnes S] wks Goodyear h 1897 Marks
 " Mrs Carrie V (wid Wm F) h 51 W Long
 " Catherine h 303 W Cedar
 " Mrs Catherine (wid Thos) h 118 Holloway ct (C F)
 " Chas [Emma L] wks Firestone h 925 Douglas
 " Chas A h 1061 E Market
 " Chas A [Myrtle A] painter h 18 S Summit
 " Chester W [Martha M] electn Dauntless P & E Co h 764 Polk ave
 " Clarence G [Sarah] stmftr h 633 Davis
 " Clifford K wks Goodrich h 387 Berry ave
 " David A [Anna N] surveyor h 2215 East ave
 " Denny [Grace A] policeman h 751 N Howard
 " E A sismn Yenger Co h R D 5
 " Edward B [Effie A] clk Goodrich h 1007 Big Falls ave
 " Edward J [Rita M] wks Goodyear h 1167 Woodward ave
 " Edward T [Eleanor M] electn h 2027 2d (C F)
 " Rev Edward W [L Georgia] pastor Bethel Baptist Church h 285 Kelly ave

MURRAY

" Edward W Jr student h 285 Kelly ave
 " Elizabeth h rear 450 E Kent rd (Stow)
 " Mrs Elizabeth M (wid John W) h 761 Carlisle
 " Frank E [Lella C] wks Postoffice h 300 Hastings place
 " Franklin C h 2215 East ave
 " Geo h 135 Campbell
 " Geo D [Fdlth M] wks Goodrich h 1253 Lily
 " Geo R clk Firestone h 51 W Long
 " Mrs Grace elev opr Ohio Bldg h 22 E State
 " Grace A student h 751 N Howard
 " Harry E [Thelma L] wks Firestone h 1220 Tulp ave
 " Harvey lab r 215 Stanton ave
 " Mrs Hazel M h 1408 S Main
 " Mrs Hazel M h 2026 Stone (C F)
 " Helen C clk Gen T & R Co h 2360 4th (C F)
 " Helen R student h 2026 Stone (C F)
 " Henry C [Orpha E] wks Goodrich r 1851 Manchester rd
 " Horace R chauff Gen T & R Co h 761 Carlisle
MURRAY HOWARD F [Mabel R] (Chandler Murray & Chilton) h 950 Hereford dr Phone HE-2372
 " Hubert H [Marguerite H] with Billow Co h 738 Blaine ave
 " J Grant [Grace A] Director of Public Service office City Bldg (C F) h 618 School ave (C F)
 " James [Thelma E] wks Falls T & R Co h 1738 Shaw ave
 " John A [Sophia M] h 2360 4th (C F)
 " John C [Myrtle] h 121 May ave (C F)
 " John D wks Danner Press Inc h 810 Peerless ave
 " John W [Florence H] wks Goodrich h 1061 E Market
 " Joseph student h 1940 6th (C F)
 " Mrs Louise h 187 Bluff
 " Lucille asst Dr W C Robart h 131 Grant ave (C F)
 " M Francis student h 2118 15th S W
 " Mrs Margaret h 131 Grant ave (C F)
 " Margaret D clk Falls Chocolate Shoppe h 131 Grant ave (C F)
 " Martin J [Clara E] h 2118 15th S W
 " Mrs Mary E asst sec Allied Construction I C B Inc h 282 Merriman rd
 " Mrs Mary M (wid John A) h 810 Peerless ave
 " Maurice E [Cecelia] h 1163 Lexington ave
 " Melvin M h 387 Berry ave
 " Mercedes M clk Postoffice h 998 W Exchange
 " Michael r 636 Elma
 " Mrs Minnie G (wid Eugene O) h 158 S Balch
 " Moya C student h 363 E Market
 " Mrs Myrtle E (wid Edgar W) h 506 N Firestone blvd
 " Rex C [Mary P] wks Gen T & R Co h 112 E North
 " Richard L batteryman h 506 N Firestone blvd
 " Robt B [Anona A] deputy Clerk of Courts h n s Graham rd (Cuya Falls O R D 2)
 " Robt F [Dora] wks Goodrich h 1059 LaCroix ave
 " Robt H wks Goodyear-Z Corp h 506 N Firestone blvd
 " Roy W [Belva] auto serv sta w s Fish Creek rd (Stow) h same
 " T Harold student h 2758 7th (C F)
 " Thos F [Agnes D] h 871 Bank
 " Thos J motor trucking 636 Elma h same
 " Thos-J [Florence A] sismn h 1768 11th (C F)
 " Thos J [Muriel] wks Summit Beach Park r 20 S Broadway
 " Thos P [Agnes C] with Goodyear h 2042 9th (C F)
 " Mrs Velma M h 914 Clay
 " Walte- J [Mary] lab h 303 W Cedar
 " Wm h 2151 High (C F)
 " Wm [Beulah E] real est 2046 Front (C F) h 1940 6th (C F)
 " Wm [Mina] electn Firestone h 363 E Market
MURRAY WM C [L May] vice pres Billow Co h 533 Palsades dr Phone JE-8331
 " Wm F h 761 Carlisle
 " Wm G [Frances] treas American Vittrified Products Co h 826 Elmore ave
 " Wm H h 471 Hillwood dr
 " Wm H [Anna] h 993 W Exchange
 " Wm J [Eva] mldr h 2582 30th S W
 " Wm J [Ivy B] h 387 Berry ave
 " Wm P student h 1940 6th (C F)
 Murt Ada E student h 990 Merton ave
 " Edna B student h 990 Merton ave
 " John A [Laura] wks Goodyear h 990 Merton ave
 Murtaugh Mrs Anna wks Goodyear r 744 Carroll
 " Mrs Anna E h 26 West
 " Harold C student r 744 Carroll
 " James F h 26 West

COAL B. F. FREDERICK & SON
 86 E. Thornton St. at New Viaduct. Phone Franklin 0312

THE DAUNTLESS PLUMBING & ELECTRIC CO., 18-22 E. State St. PHONE 8109

UNIVERSAL GAS AND STANDARD ELECTRIC RANGES Franklin 8109

1124

BURCH DIRECTORY CO'S

MURTON

Murton Richard J [Maxine E] drftsmn h 341 Silver
 Murty Russell H [Clara] mach h 18 E Wilbeth rd
 " Wm J editorial dept Beacon Journal r Y M C A
 Murvine Carl painter r 156 W Exchange
 " Conrad L student h 88 W Salome ave
 " Danl G [Jenet] wks Goodrich h 88 W Salome ave
 " David C student h 862 Kilng
 " Everett F [Ivery O] rubwkr h 416 Dayton
 " H Dalzell student h 862 Kilng
 " Joseph D [Jennle G] carp h 411 Fuller
 " Nellie G student h 862 Kilng
 " Robt E student h 286 Sherman ct,
 " Robt S [Esther M] wks Goodyear h 286 Sherman court
 " Saml R [L Hazel] carp h 333 Cross
 " Virginia C wks Y W C A h 286 Sherman ct
 Murzn Edward h 305 Crosby
 " Joseph [Lucy] h 305 Crosby
 Musarra Anna student h 1124 Hinman ct
 " Natale [Marv] h 759 Merton ave
 " Sebastian [Sebastian] wks Penna R R h 1124 Hinman ct
 Musch Henry student h 2204 5th S W
 " John [Susan] wks Ak P Milk Co h 2204 6th S W
 " John jr [Catherline] stlwrk h 2483 Nesbitt ave
 Musche Alfred wks Gruhier Restaurant Inc h 167 W Market
 " Andrew [Meta] cabtnkr 167 W Market h same
 Muschkat Anthony [Maiv] wks C P Hall Co h 785 Bellevue ave
 " Anthony jr h 785 Bellevue ave
 " Catherine h 785 Bellevue ave
 Muscl Frank [Celia] [American Poultry Co] h 113 Cuyahoga
 " Paul [Bridget] poultry dlr 497 Cuyahoga h same
 Musee Saley wks Goodyear h 1126 Hart
 Musgrave Dorothy wks Goodyear r 15 Cook
 " Herbert D [LeVaughn Beauty Shop] h 362 Spicer
 " Pat cook Chas Mack r 1053 E Market
 Mushinski Sigmund W [Mary J] h 592 Stanton ave
 Mushrush C Bruce [Frances A] wks Ohio Edison Co h 1808 Front (C F)
 " Mrs Frances A restr 1808 Front (C F) h same
 " Otis K student h 1808 Front (C F)
 Musral Frank A [Angeline] wks Goodrich h 612 Hollibaugh ave
 Music Rufus B [Mary B] mach h 446 Daniels pl
 " Shop (S Gallit) 30 S High
 Musick Mrs Ada dept mgr Bryon's Inc r 269 W North
 " Joseph F [Elizabeth G] wks Firestone h 131 Brighton dr
 " Rufus B [M Blanche] mach Goodyear h 1295 Herberich ave
 Musick Mike [Daisy] h 261 E North
 " Mike jr rubwkr h 261 E North
 " Wm h 261 E North
 Musikoff Wm [Ethel] sro 40 S Martha ave h 574 Grace ave
 Muskell Saml [Margaret] h 548 Cuyahoga
 Musleve John wks Goodyear h 784 Roselawn ave
 " Olga h 784 Roselawn ave
 " Saml [Alice] wks Gen T & R Co h 784 Roselawn ave
 Musselman Alva J student h Millboro rd (S L V)
 " Alvin J [Gertrude M] inventor h Millboro rd (S L V)
 " David C [Grace E] clk Postoffice h 696 Rainbow drive
 " Frank G [Estella L] with Quaker O Co h 817 Chalker
 Musselwhite Blanche F wks 1653 9th (C F)
 Musser Alex M [Nettle M] mach Goodyear h 325 Pioneer
 " C Arthur [Beessie J] clk Goodrich h 444 Palm ave
MUSSER C HAROLD [M Maxine] treas Commercial Bank & Trust Co h 959 Amelia ave Phone UN-1452
 " Mrs Carrie E slswn Collins-Alexander A Co h 31 Spruce
 " Mrs Catherine M (wid Chas A) h 310 Beechwood dr
 " Chas A [Minnie I] florist h 1437 Kenmore blvd
MUSSER CHARLES E [Estella C] with Burch Directory Co h 463 Madison ave Phone BL-5260
MUSSER CHRISTIAN R [Emma O] executive vice pres and cashier Commercial Bank & Trust Co sec Medina County Sav & Loan Co (Wadsworth O) vice pres Kenmore Sav & Loan Co treas Akron Commercial Securities Co pres Commercial Insurance Agency h 349 E Buchtel ave Phone JE-5452 summer residence Oak Grove Portage Lakes O Phone MA-2453

MUSSER

" Edward D auto mech h 31 Spruce
 " Emery G [Alice] carp h 383 Julien ave
MUSSER HARVEY I [Elizabeth C] (Musser Kimber & Huffman) h 234 Ash Phone HE-7443
MUSSER HARVEY H [Lucille S] surgen 420 2d Natl Bldg Phone HE-0812 hours 1 to 3 p m h 698 Diagonal rd Phone HF-2630
 " Howard wks Goodrich h 2237 8th S W
MUSSER J COBURN [Marion A] (Musser Kimber & Huffman) h 380 S Portage path Phone FR-1939
MUSSER KIMBER & HUFFMAN (Harvey Musser J W Kimber J R Huffman J C Musser) lawyers 503-511 Flitiron Bldg Phone BL-9169 (See page 12)
 " Laura M student h 380 S Portage path
 " Marie A clk Firestone h 310 Beechwood dr
 " Mary clk Gen T & R Co h 632 Hazel
 " Mrs Mary I (wid Wm F) h 283 E Thornton
 " Oliver H student h 256 Dayton pl
 " Orville L [Hilda J] wks E O Gas Co r 772 Brown
 " Robt E student h 383 Julien ave
MUSSER ROY H [Eva L] asst sec Citizens Savings & Loan Co h 256 Dayton pl
 " Sylvia M clk Goodrich h 384 Julien ave
 " Vincent V student h 388 Julien ave
 Mussetter Anna D h 409 E South
 " Mrs Ella S (wid Chris H) h 409 F South
 Museo Anthony shoe repr 261 N Howard h 836 N Mun
 Musson Dwight N [Carrle I] h 1000 Stadelman ave
 " Estelle F music tchr h 38 Hawthorne ave
MUSSON GLENN F [Gavle M] sec Dauntless Plumbing & Electric Co h 881 Peckham Phone HE-2853
 " Harry A wks Intl Time R Co h 983 Home ave
 " Mrs Ida D (wid John A) h 236 Carroll
MUSSON IRVIN J [Mae Kitselman] treas and mgr Dauntless Plumbing & Electric Co h 441 Briarwood dr Phone HF-0546
 " Mrs Mary L (wid Walter) h 983 Home ave
MUSSON ROBT C [Katharine M] dept mgr W F Murdock Co h 1055 Cadillac blvd Phone FR-5031
MUSSON SHELLY L [Ruth Stein] dept mgr M F Murdock Co h 1384 Della ave Phone JE-1665
 Mustain Geo carp r 112 S College
 Mustard Alice F wks Firestone r 332 Brown
 Mustarelli Marv student h 373 N Howard
 " Mike [Lenal] h 373 N Howard
 Mustill Edwin J [Emma] h 92 Cuyahoga
 " Jav F [Lillian H] auto repr repr 92 Cuyahoga h 1091 Collinwood ave
 Musto Robt G [Verla A] mgr Natl L & A I Co h East Mooreland Akron-Canton rd
 Mustochio Nick h 1863 Spade ave
 Musty John B [May F] mach h 924 Charles ave (C F)
 Musty Alex [Anna] gard h 3363 Charles (C F)
 " Dorothy student h 3363 Charles (C F)
 " Marv student h 3363 Charles (C F)
 Mutchelknaus Mary stenog h 21 S Highland ave
 " Olga V clk O B Tel Co h 21 S Highland ave
 " Ora clk Firestone h 21 S Highland ave
 Mutchler Jacob H [Sarah E] h 1957 Cook (C F)
 Mutersbaugh Dallas E [Lelia W] with Firestone h 2339 Broad blvd (C F)
 Muterspaugh John W billiards 1477 Kenmore blvd h 999 Wooster rd N Barberton O
 Muth Arthur A h 552 E Crosier
 " Cora E wks Goodrich h 691 Elbon ave
 " Edwin C asst mgr W T Grant Co h 509 Crosby
 " Mrs Florence E h 90 E Brookside ave
 " Gilbert A student h 90 E Brookside ave
 " James H [Harriet C] wks Goodyear h 1036 Stroman ave
 " Martin I [Bess S] bus opr City h 1486 8th (C F)
 " Mary student h 990 Burkhardt ave
 " Mary A wks Goodyear h 691 Elbon ave
 " Norman C [Helen D] bus opr City h 1486 8th (C F)
 " Oscar R [Lucille J] wks Goodyear h 1036 Stroman ave
 " Otis F wks Firestone h 552 E Crosier
 " Robt H wks Goodyear h 552 E Crosier
 " Vincent M [Sue O] wks Goodyear h 1794 Marks av
 Muto Eugene F [Sandy M] clk h 996 Wyley ave
 " Saml wks City h 996 Wyley ave
 Mutual Auto Service Co B F McGovern pres Z A Hatchett vice pres G K Hinshaw sec and treas, 1265 E Market
 " Beneficial Association of Penna R R Employees C H Sigler mgr grocers 224 E Market
MUTUAL BENEFIT LIFE INSURANCE CO The of Newark N J J S Drewry & Co state agents, 1806 First-Central Trust Bldg Phone HE-1018

THE CENTRAL ASSOCIATED REALTY CO. 403 OHIO BUILDING

SUNSET VIEW SUBDIVISION Our Purpose—Not only to sell Lots, but Develop the finest Residential Section in Akron

AKRON 1933 CITY DIRECTORY

1125

MUTUAL

" Life Ins Co of Baltimore L R Baxter supt 305
Akron S & L Bldg
MUTUAL LIFE INSURANCE CO of N Y J W Palge
Wade Gardner and R W Crovie special repre-
sentatives 701 United Bldg Phone FR-1915
MUTUAL LIFE INSURANCE CO of N Y Roy E
Woodruff insuror 50 S Summit Phone JE-5715
" Loan Co (Jacob Reiser) 405 S Main
MUTUAL PROTECTIVE CO The. L E Welch mgr
204 Merchants Bldg 290 S Main Phone BL 8415
night calls JE-4537

Mutz Adam h 811 Leonard

" Catherine clk h 811 Leonard
" Mrs Catherine h 811 Leonard
" Clara R h 1224 Moore
" Frank wks Imp El Co h 1224 Moore
" Geo [Margaret] h 837 Leonard
" Goldie E student h 1224 Moore
" Irene E student h 1224 Moore
" John h 811 Leonard
" Katherine M h 1224 Moore
" Matthew [Mary] wks Firestone h 1224 Moore
Mutzbaugh Geo W [Catherine M] wks Goodrich h
1346 1/2 Curtis

Muysens Rev Henry J chaplain Our Lady of The

Elms h 1230 W Market
Muzi Andrew [Rose] lab h 18 Cuyahoga
" Anthony [Lena] h 217 Hickory
" Stephen [Justina] h 201 Hickory
Muzik Andrew [Rose] h 1395 7th ave
" Andrew T student h 1395 7th ave
" John lab h 1145 Marcy
" John jr h 1145 Marcy
" Mary A h 1395 7th ave
Muzzi Antonio [Lena] h 157 Tarbell
Muzzy Alexander wks Ohio Edison Co h 435 E
Thornton
" Mrs Jessie elev opr Quality F Co h 435 E Thornton
Mycoskie John J [Josephine A] auto mech h 673
Eastland ave
Myczkoski Anna student h 1293 Bellows
" Marv student h 1293 Bellows
" Michael [Tillie] wks Firestone h 1293 Bellows
Myer Ira W carp h 656 Gridley ave
Myers Loan Office Inc L L Manes pres pawn
brokers 13 N Howard
Myer Luella h 199 Wooster ave
Myers  See also Maler Malers Mayer Meier

Meiers Meyer and Meyers

" Mrs Ada B (wid Albert) h 85 W Thornton
" Addison H [Sarah J] h 273 S Balch
" Alba A [Willie E] wks Goodrich h 1535 Braddock
" Albert [Alice] h n s Eastlawn ave
MYERS AIBERT [Martha A] realtor 412 2d Natl
Bldg Phone BL-6812 h 1162 W Sunset View dr
Phone UN-5742

MYERS AIBERT B [Jennie I] (Myers Flower Shoppe)
h 44 Orchard rd Phone UN 1233

" Albert B jr student h 44 Orchard rd
" Albert J wks Goodrich r 977 S Main
" Alice opr Paramount W Shoppe r 8 Manila pl
" Mrs Alice (wid Wm H) h 713 Hazel
" Allison O [Laura E] contr plstr 1622 Manchester
rd h same
" Mrs Amanda A cook r 316 Grand ave
" Mrs Anna (wid Wm J) h 2387 3d (C F)
" Mrs Anna L (wid Wm H) h 437 Cuyahoga
" Archer T [Helen R] sec Akron Eagle Ptg Co h
160 S Balch
" Arlo B h 128 Berwyck dr
" Arthur wks Goodyear r 276 W Bowery
" Arthur L [Dora C] clk Postoffice h 547 Brown
" Mrs Augusta h 433 Greenwood ave
" Banks A [Mary V] mach Goodyear h 1594 Dar-
win ave
" Bernard pres Myers W P & P Co Inc h Buffalo
N Y
" Bernard E h 104 Cuyahoga
" Bernice L h 2822 Albrecht ave
" Mrs Bernice Y (wid Frank R) h 811 Work dr
" Mrs Bertha (wid Olsh) h 647 Edgewood ave
" Boyd B r 316 Grand ave
" Bruce O student h 449 Roslyn ave
" Byron R slsmn h 115 Burton ave
" Carl A [Helen B] wks Goodyear h 1901 Marks ave
" Carl E truck dr h 353 1/2 Bonnie Brae ave
" Carl J [Pauline] wks Gen T & R Co h 24 S
Johns ave
" Carl K [Maud S] trav slsmn h 2312 17th (C F)

MYERS

MYERS CARL M attorney at law 704 and 705 Peoples
Bank Bldg Phone BL-1515 h 1247 W Exchange,
Phone UN-1234
" Carmen A [Ellen W] h 434 Perkins
" Carmon A [Aletta P] engr h 232 S Portage path
" Mrs Carrie (wid John O) h 126 W Thornton
" Catherine wks Lund Ldry r 27 Broad
" Mrs Celeste (wid Nicholas) h 93 Campbell
" Chas wks Firestone r 1234 Kohler ave
" Chas bkpr r 398 Sumner
" Chas A [Marie A] wchmn h 927 Kelly ave
" Chas B student h 232 S Portage path
" Chas C janitor Austin Print W Co h 161 Bach-
tel ave
" Chas C wks Firestone h rear 1294 Kenmore blvd
" Chas E [Anna B] mach Natl R M Co h 2733 6th
(C F)
" Chas E [Marie E] painter h 104 Cuyahoga
" Chas E [Viola M] wks Firestone h 396 Reed ave
" Chas G [Clara M] wks Gen T & R Co h 537 Nash
" Chas H h 118 Good
" Chas M [Edna] wks Goodyear h 322 N Arlington
" Chas R [Elizabeth] wks Goodyear h 2309 6th S W
" Mrs Charlotte S h 71 N Forge
" Chester M h 23 Bachtel ave
" Clarence E [Mabel M] (Akron General Machine
Co) h Cuyahoga Falls O, R D 1
" Clark [Elsie L] slsmn h 797 Boulevard
" Clayton rubwkr h 551 Gridley ave
" Cletus U [Dolores F] toolmkr h 1358 Curtis
" Clunton C [Esther M] carp h 1479 East ave
" Clyde B [Alice E] wks Goodyear h 712 Bisson ave
" Clyde B [Gertie E] wks Goodrich h 2110 9th S W
" Clyde E [Fthel M] slsmn h 48 Jeannette ave
" Cyril E [Nan P] phys 180 E Exchange h same
" D Theron [M Hope] wks Goodrich h 661 1/2 May
" Dana S [Geraldine M] sis mgr Homeler-U M Inc
h 378 Ido ave
" Danl F h 532 N Firestone blvd
" Danl S [Estell M] teller First-Central T Co h 101
Vesper
" David h 578 Rhodes ave
" DeCamp [Flossie C] supt maintenance of way Ak
Trans Co h 476 Bacon ave
" Delphia M wks Goodrich h 1075 Anderson ave
MYERS DINSMORE & WHITTEMORE (J A H
Myers C L Dinsmore H A Whittemore) attor-
neys and counselors at law 400 405 Permanent
Savings & Loan Bldg Phone HE 3101
" Donald A [Grace I] clk Bell Cleaners h 1153
Kohler ave
" Donald F h 2308 6th S W
" Donald H acct Firestone h 111 Dawes ave
" Dorothy B clk h 45 W Salome ave
" Dorothy M h 85 W Thornton
" Dorothy R wks Firestone h 392 Reed ave
" Durbin M h 1247 W Exchange
" Dwight W [Beatrice] mgr Acme No 48 h 669
Brown
" Earl paperhngtr r 923 Wooster ave
" Earl D [Adeline H] mach h 23 Bachtel ave
MYERS EARL E [Elizabeth M] sec and treas
Williams Tire Co Inc h 367 E Market, Phone
JL-5874
" Mrs Edith C (wid Henry E) h 971 Merriman rd
" Edith M h 2733 6th (C F)
" Edward [Edna E] h 562 Still ave (C F)
" Edward C [Elizabeth] electn h 96 L Mapledale av
" Edward T s ore mgr Automotive P Co h 1162
Collinwood ave
" Edwin A [Corra A] auto service sta 611 N Main
h 807 Dayton
" Eleanor A clk Goodrich h 85 W Thornton
" Elizabeth M student h 367 E Market
" Ella L h 422 S High
" Elmer E [Lottie I] wks Quaker O Co h 20 N Balch
" Elmer F [Elita M] tchr h 485 Schiller ave
" Mrs Lisie h 153 W Buchtel ave
" Mrs Emily h 363 Edgewood ave
" Mrs Emma L (wid Libert C) tchr h 750 Hills-
dale ave
" Enoch wks Goodyear r 26 Detroit
" Ernest wks Goodrich r 511 Edgewood ave
" Ernest S [Ida B] slsmn h 163 Edgerton rd
" Esther stenog Ak Credit Bur r 916 Della ave
" Esther stenog Goodrich r 74 Morningside dr
" Esther E student h 2308 6th S W
" Mrs Ethel B editorial dept Beacon Journal h 30
N Highland ave
" Etta wks Goodrich h 687 W South
" Mrs Eva M (wid Fay G) clk A & P Tea Co h 606
Lumiere

CITIZENS FINANCE CO. A Quick Loan on Chattels and Other Security

711 FIRST-CENTRAL TRUST BLDG. BL-4138 L. B. BOLDEN, Manager

1126

-BURCH DIRECTORY CO'S

MYERS

" F F Co (F F Myers) rubber mfrs materials 308 - Akron S & L Bldg
 " F Floyd [Nellie M] (F F Myers Co) h 719 Ecton road
 " Fayne clk Byron's Inc r 320 Noble ave
 " Fern mgr Artwil Dress Shop r 308 Stl eger ave
MYERS FLOWER SHOPPE (Albert B Myers) florists 135 E Market Phone HE-8107
MYERS FORD C [Nellie] dealer in high grade coal office and yard 1801 Water (C F) Phone WA-6521 h 1941 10th (C F) Phone WA-8147
MYERS FORREST D [Marian H] real estate and insurance 412 2d Natl Bldg Phone BI-6812 h 5945 Moreley ave Phone BL-3375
 " Frances E h 127 Kenilworth dr
 " Frank r 319 Buckeye
 " Frank usher h 383 E York
 " Frank A [Leola D] wks Goodyear h 731 Aberdeen
 " Frank C [Corra M] wks Water Works h 1330 Manchester rd
 " Frank C [Mary] policeman Goodyear h 277 Fountain
 " Frank L formn Goodyear h 24 S Johns ave
 " Frank P [Margaret J] wks Goodrich h 510 Douglas
 " Fred N [Glenna V] wks Goodrich h 778 Carpenter
 " G Stanley r 2216 4d (C F)
 " G Warren meats 662 Canton rd h 2349 E Market
 " Geo wks W G Lockhart h 568 Spicer
 " Geo H [Catherine] wks Ak Paper & T Co h 20 N Balch
 " Geo J wks J P Loomis C & S Co h 888 Avon
 " Geo M [Mary] phvs director Y M C A h 888 Avon
 " Geo W [Dorothy R] adjl Royal Globe and Eagle Indemnity Cos h 987 Emma ave
 " Geo W [Mabel C] wks O B Tel Co h 2343 Billman pl (C F)
 " Geo W [Mabel C] h 383 E York
 " Geo W [Margaret L] mldr h 1935 16th S W
 " Geo W [Nettie K] wks City h 2512 3d (C F)
 " Gilbert [Hazel] mech City Auto Wrecking Co h 384 Bell
 " Glada elev opr **THE M O'NEIL CO** h 806 Ruth av
 " Glenn E [Dorothy] h 1184 Emmett rd
 " Gordor E student h 485 Schiller ave
 " Grace A waitress h 2308 6th S W
 " Grace E clk Goodrich h 750 Gorge blvd
 " Grace E student h 1941 10th (C F)
 " Guy E [Lillian L] wks Goodyear h 698 Seiberling
 " Harley C [Grace V] slsmn h 806 Ruth ave
 " Harold F [Ruth V] mgr Thom McAn Shoe Co h 1288 MtVernon ave
 " Harriet F clk h 253 Grand ave
 " Harriet L tohr r 316 Grand ave
 " Harry clk Mendowiarck Markets Co h Sanitarium rd (E Akron R D 2)
 " Harry A [Iola M] wks Goodyear h 1849 Hillside ter
 " Harry A [Sarah E] h 196 Eagle
 " Harry E painter h 29 N Balch
 " Harry E [Susie G] truck dr h 128 Berwyck dr
 " Mrs Hazel opr Lanie B Parlors r 164 King dr
 " Helen E stenog S P Baker h 832 Home ave
 " Helen J student h 128 W Thornton
 " Helen V bkpr Fallor-Myers R Co h 88 Vesper
 " Mrs Henrietta (wid Nelson) h 997 Irma pl
 " Henry wks University Club h same
 " Henry [Helen M] dr Yeaser Co h 900 Ada
 " Herbert B [Gertrude E] mech Wright C & I Inc h 371 W Exchange
 " Herbert E [Ada] h 1985 E Market
 " Herman A [Anna M] printer h 779 Beardsley
 " Herman T [Emma I] pres and treas Portage Paper Box Co h 59 Hawthorne ave
 " Herman S [Martha] h 111 Dawes ave
 " Handley R [Mary A] solicitor h 167 N Portage path
Myers-Hoffman Co The I S Myers pres G W Mantle vice pres G P Hoffman sec and treas contrs brick 146 Vesper
 " Holding Co I S Myers pres R C Davis vice pres C G Rausch sec M F Rhodes treas 310 Metropolitan Bldg
 " Howard [Minnie] drayman h rear 84 Cuyahoga
 " Ida h 1603 Englewood ave
 " Mrs Ida C wks Goodrich h 1353 Sweitzer ave
 " Ina h 227 Duclid ave
 " Ingram C [Leola C] wks Otis Elevator Co h 2176 12th S W
MYERS IRA E [Lsther G] vice pres First Central Trust Co h w s Merriman rd
 " Irene L elev opr 2d Natl Bldg h 2104 16th S W
 " Irvin J [Sylvia E] h 1184 Emmett rd
 " Irvin J jr student h 1184 Emmett rd

MYERS

" Irvin N [Blanche O] wks A C & Y Ry h 425 Perkins
 " Irving [Lillian G] treas Myers W P & P Co Inc h 747 Perkins Park dr
 " Isaac K [Esther] h 646 Fern
MYERS ISAAC S [Mary M] pres Real Estate Mortgage Co Myers-Hoffman Co Myers Holding Co and Central Garage Co treas Citizens S & L Co and dealer in real estate office 310 Metropolitan Bldg Phone BL-7415 h 604 Carpenter Phone FR-6273
 " Israel [Rose] h 691 Richland ct
 " Ivan L h 40 Broad
 " J Irvin clk Ohio Edison Co h 677 Johnston
 " Jack [Marie C] wks Firestone r 1379 Brown
 " Jack [Sylvia] h 3 Siddall ct
 " James A [Alma M] wks Goodrich h 932 Peckham
 " James B [Dean E] wks Ohio Edison Co h 748 Elma
 " James C [Ella] decorator h 2124 4th (C F)
 " James I [Lydia V] h rear 84 Cuyahoga
 " James M [Catherine E] h 43 Frederick ave
 " James T with Goodyear h s s Ridgewood rd
 " Jeannette student h 646 Fern
 " Jefferson J [Anna] painter h 2114 11th S W
 " Jesse T [Rose K] electro h 371 Lindenwood ave
 " John [Helen] wks Goodrich h 920 Rowe
 " John A student h 971 Merriman rd
 " John A [Catherine C] h 1063 Taylor
 " John E h 677 Fultz
 " John H [Janel] h 532 N Firestone blvd
 " John I h 88 Vesper
 " John I clk h 422 S High
 " John L [Elmira R] h 85 S Adolph ave
 " John P [Lola G] truck dr h 532 N Firestone blvd
 " John Q wks Firestone, h 1060 Florida ave
 " John W [Augusta] gard h 964 E Kent rd (Stow)
 " John W [Eva V] carp h 404 Massillon rd
 " John W [Violet L] carp h 2226 21st S W
 " John W A [Lena] stock clk A Schrader & Son Inc h 671 Johnston
 " Joseph wks Firestone r 921 Grant
MYERS JOSEPH A H [Maud M] (Myers Dinsmore & Whittemore) h The Ledges Ridgewood rd, Phone UN-1047
MYERS JOSEPH H [Grace M] sec B F Harbaugh Co h 409 Silver Phone JE-8453
 " Joseph K [Deborah E] with Firestone h 2565 Berk (C F)
 " Joseph W [Emma E] policeman Goodyear h 441 Matthews
 " Kenneth h rear 1371 Laffer ave
 " Kenneth A student h 426 Julien ave
 " Kenneth M [Florence] h 2838 Cory ave
 " Lawrence A h 85 W Thornton
 " Lawrence G [Dilzabeth] wks Goodyear h 341 Para ave
 " Lawrence J [Charlotte M] wks Goodrich Silver-town Inc h 235 Paris ave
MYERS LEE J [Esther I] attorney at law 631-632 2d Natl Bldg Phone HE-2312 h Everett O R D 2
 " Mrs Lena B (wid Carl M) h 2104 16th S W
 " Leo B wks Goodyear h 392 Reed ave
 " Leonard E [Margaret B] wks Goodyear h 560 E Crozier
 " Leota F wks Palmer M Co h rear 1294 Kenmore blvd
 " Leslie C [Thelma A] wks Goodyear h 1598 Seminola ave
 " Leslie S [Mary] h 712 Fern
 " Lester [Goidie E] h 157 Hollinger ave
 " Lillian h 1314 Girard
 " Lillian C h 2733 6th (C F)
 " Mrs Lillian J vice pres and sec Fallor-Myers Realty Co h 88 Vesper
 " Mrs Lillian M (wid Arthur E) h 14 N Forge
 " Mrs I lile M (wid Charles) h 1060 Florida ave
 " Mrs Lois h 253 Grand ave
 " Louis wks Mohawk R Co r 263 W Cedar
 " Louis prsfr Com P & L Co h Mogador O
 " Louis F h 35 Dudley
 " Loula F [Ina M] barber h 901 Eva ave
 " Lucille F h 85 W Thornton
 " Lucille student h 2733 6th (C F)
 " Luther H student h 510 Douglas
 " Mrs M Catherine (wid Wm H) h e s Romig rd
 " M Evelyn h 750 Gorge blvd
 " Mrs Margaret h 247 W Tallmadge ave
 " Margaret M student h 888 Avon
 " Margaret R office clk **THE M O'NEIL CO** h 85 W Thornton
 " Marian student h 646 Fern

THE HENRY COAL & ICE CO. BEST GRADES OF COAL
 53 WOOSTER ROAD NORTH (BARBERTON) Phone SH-1127

MYERS

" Marie h 35 Dudley
 " Marie h 1348 Grant
 " Marie E wks Col Salt Co h 371 Lindenwood ave
 " Marilyn M student h 160 S Balch
 " Marlon wks Firestone r 864 1/2 S Main
 " Marvin M h 511 N Arlington
 " Mary C h e s Romlg rd
 " Mrs Mary C (wid Frank) h 817 Moon
 " Mary E prin Geo T Rankin School h 85 S Adolph
 " Mary J h 511 N Arlington
 " Maude bkpr H W & S Co h Uniontown O
 " Max D (Norma E) wks Gen T & R Co h 1510
 Massillon rd
 " Mildred clk Peoples S Drug h 1353 Sweltzer ave
 " Minor student h 1247 W Exchange
 " Morris E wks Goodyear r 450 Beechwood dr
 " Murlin waitress THE A POLSKY CO h R D 2
 " Naomi student h 164 King dr
 " Mrs Nettie M (wid Wm H) h 131 Merriman rd
 " Mrs Nettie h 78 Wood
 " Mrs Nettie B h 383 Pearl
 " Mrs Nettie S (wid John D H) h 952 Lovers lane
 " Newton A bkpr Camp Bros Co h 434 Perkins
 " Noah I (Dalth C) mach h 1651 Huguelet
 " Mrs Nora E h 728 Harvard
 " Olsh h 691 Richland ct
 " Okley F (Helen S) slsmn h 257 Arch
 " Mrs Olive (wid Myron F) h 2349 E Market
 " Mrs Ona M h 1208 Riverside dr
 " Orion G (Nancy) clk h 1012 Murray ave
 " Orlha A (Agnes H) wks Goodrich h 1193 Diagonal
 road
 " Park meat ctr h 164 Hiwood ave (Stow)
 " Park (Bertha W) wks Goodyear h 1726 Preston av
 " Park Jr student h 1726 Preston ave
 " Park C (Catherine) slsmn h 4123 Dayton
 " Paul F slsmn W H McCormick Inc h 45 W Salome
 " Paul H wks Fairlawn Garage h 1983, Tonawanda
 " Paul L student h 441 Matthews
 " Paul M h 132 Dellenberger ave
 " Paul T h 519 Douglas
 " Paul V (Alice) wks Goodrich r 659 1/2 May
 " Pauline F student h 560 E Crosier
 " Peter D (Magdalena) motor trucking h 498 Brown
 " Philip L (Lula L) wks Firestone h 1306 Moore
 " Priscilla student h 971 Merriman rd
 " Ralph (Catherine) wks Firestone h 150 1/2 Perkins
 " Ralph (Effie M) slsmn Beynon Chevrolet Co h 216
 S Maple
 " Ralph W student h 2822 Albrecht ave
 " Ralph W with Times-Press h 509 Crosby
 " Ray C wks Goodrich h 85 W Thornton
MYERS RAY C (Fern V) (Quillin & Myers Coal Co)
 sec American Storage & Transfer Co h 449
 Roslvin ave
 " Ray H (Norma O) truck dr h 1020 Brown
 " Raymond J (Madeline G) city fireman, h 285 Mel-
 bourne ave
 " Mrs Rebecca (wid Amos C) h 1062 Schumacher av
 " Remus B wks Goodrich h 510 Douglas
 " Mrs Retta (wid Michael E) h 1366 Goodyear blvd
 " Rex wks Goodrich r 316 Lake
 " Richard T student h s s Ridgewood rd
 " Robt wks City Auto Wrecking Co r 304 Poplar
 " Robt A (Helen E) h 2110 9th S W
MYERS ROBERT A (Lucy L) supt Ohio Inspection
 Bureau h 167 N Portage path, Phone FR-2071
 " Robt C student h 971 Merriman rd
 " Robt D (Mary E) bus opr h 570 Talbot ave
 " Robt E student h 2822 Albrecht ave
 " Robt F (Viola M) with Firestone h 127 Kenilworth
 drive
 " Robt L student h 750 Hillsdale ave
 " Robt P (Ada) wks Goodrich h 1487 White ave
 " Robt W wks Universal C Co h 748 Elma
 " Roy h 139 W Miller ave
 " Roy (Rosal) wks Gen T & R Co h 51 W Thornton
 " Roy W wks Firestone h 817 Moon
 " Russell E (Lovina) merchant policeman h 860
 Aberdeen
 " Russell W h 511 N Arlington
 " Russell, W clk F E Rowe Sales Co h 111 Dawes
 " Ruth student City Hosp h 39 Arch
 " Mrs Ruth F h 1983 Tonawanda ave
 " Ruth M tchr h 426 Margaret
 " S Elizabeth student h 139 W Miller ave
 " Saml sec Myers W P & P Co Inc h Rochester N Y
 " Saml (Pearl E) engr Erie R-R h 422 S High
 " Saml B (Coral L) formn Ak Bronze & A Co h 792
 W Market
 " Mrs Sarah P h 45 W Salome ave

MYERS

" Shelvey V (Luella P) wks Firestone h 1304 Call-
 fornia ave
 " Solomon (Bertha B) auto painter h 300 Madis-
 son ave
 " Mrs Sopha (wid Wm) h 139 W Miller ave
 " Stanley E h 300 Madison ave
 " Stephen P (Laura V) h 490 Steber ave
 " Mrs Susan (wid Adam) h 650 Dayton
 " Thelma student h 104 Cuyahoga
 " Theodore h 165 Hickory
 " Theodore wks Goodyear-Z Corp r 1410 League
 " Theodore B (Elizabeth A) wks Ohio Edison Co h
 807 Steele Alderfer ct (C F)
 " Thos M (Mary M) wks Falls Stamping Co h 2928
 Hudson dr (C F)
 " Verla J clk Gen T & R Co h 1596 Spencer ave
 " Victor V (Catherine) wks Star D M Co h 428
 Margaret
 " Vernon V (Fthel) h e s Junior ave
 " Virginia h 920 Kling
 " Virginia A student h 167 N Portage path
 " W Carl (Eva C) h 115 Burton ave
 " Wall Paper & Paint Co Inc B Myers pres S Myers
 sec I Myers treas 49 E Market
 " Walter K (Blanche M) slsmn Yeager Co h 275
 Grace ave
 " Walter L student h 232 S Portage path
 " Wayne I student h 2104 16th S W
 " Wilbur E (Edna H) sec and treas Herbst-Myers
 Inc 590 W Market
 " Wilbur H student h 59 Hawthorne ave
 " Wm test dr Mohawk R Co h 2822 Albrecht ave
 " Wm (Zora) rubwkr r 317 Sumner
 " Wm C h 2387 3d (C F)
 " Wm C (Pearl G) wks Goodrich h 706 1/2 Yale
MYERS WM D (Lillian J) pres Failor-Myers Realty
 Co h 88 Vesper Phone JE-2959
 " Wm F student h 873 Hereford dr
 " Wm E (Margaret C) barber 859 Dayton h 760
 Gorge blvd
 " Wm E (Sarah R) plbr h 1162 Collinwood ave
 " Wm K (Nina O) real est 556 E Buchtel ave h same
 " Wm G (Fern B) with Guardian L Ins Co r 81 Mt
 View ave
 " Wm H (Mary E) barber 451 W Exchange h same
 " Wm H (Mellasa) h 578 Rhodes ave
 " Wm H (Stella) formn Firestone h 293 Edxerton ct
 " Wm H (Wilda F) clk Firestone h 2459 6th (C F)
 " Wm J h 511 N Arlington
 " Wm L h 560 E Crosier
 " Wm L (Margaret W) real est h 175 E Wilbeth rd
 " Wm M (Iva L) mach h 2200 24th S W
 " Wm O (Carrie M) h 83 Marvin ave
 " Wm P (Ernestine H) city fireman h 685 Mc
 Queeney ave
 " Wilma H student h 71 N Forge
 " Woodrow J student h 485 Schiller ave
 " Zaun F student h 383 E York
 Myktyak Pearl clk r 1737 Flint ave
 Myler Saml C (Glady S) wks Firestone h 1231
 Weiser ave
 Myles Amos D (Blonnie W) policeman Goodyear h
 603 Reed ave
 " Joseph G rubwkr h 459 Fuller
 " Wm F (Helen E) wks Goodrich h 459 Fuller
 Mylonas Nick tailor 417 Kenmore blvd h 419 same
 " Peter (American Restaurant) h 1342 1/2 Lakeside av
 Mylott John G with Goodyear r 759 W Market
 Myntinen Victor carp r 82 W South
 Myricks Carl (Azle) janitor h 31 W Glenwood ave
 Myron Mrs Anna h 105 Kent pl
 " Dorothy student h 105 Kent pl
 Myser Fred L (Carrita C) acct Goodrich h 627 In-
 sande ave (C F)
 Mysko Stephen shoe repr 556 Corice h same
 Mysock Anna W M h 1411 Hart
 " Edward J truck dr h 1411 Hart
 " James L student h 1411 Hart
 " Leo P (Mamie M) wks Goodyear h 558 Van
 Everett ave
 " Loretta M student h 1411 Hart
 " Paul P h 1411 Hart
 " Peter P (Alice W) wks Goodyear h 1411 Hart
 Mytenka Chas h 1121 Packard dr
 " Jennie student h 1121 Packard dr
 " Russell wks Goodrich h 1121 Packard dr
 Mytholar Jean B student h 811 W Exchange
 " Raymond W (Ida B) bank examiner h 811 W
 Exchange
 " Robt W student h 811 W Exchange

**CITY BAKING CO. SPECIAL BAKERS OF WEDDING CAKES
 PHONE HE-3126 AND FANCY BAKED GOODS, 5 STORES**

N

N E Restaurant G S Kostoff mgr 778 N Main
N & M Co, E A Brosch mgr welding supplies 14 E Miller ave
N & M Garage (E A Brosch) auto repr 14 E Miller av
Nabakowski Fred A (Helen M) clk h 687 N Howard
Nabarro Christo (Myrtle) h 108 N Prospect
Naberezn Catherine student h 400 E York
" John clk A J Kwicicinski h 400 E York
" Mike (Marv) h 400 E York
Nachbauer Theodore L (Mary F) slsmn Reliable F Co h 239 Cross
Nackes Nick (Helen) (Brighton Pool Room) h 46 Cambridge
Nadeau Edward G wks Brueckeman Wrkg & Bldg Co h 1000 Brown
Nadlachky Mike (Zorka)-lunch 85 E North h 89 same
Nadoleske J Archie (Ella S) wks Erie R R h 346 Baldwin ct
Naef John L student h 210 Rose blvd
" Joseph L student h 210 Rose blvd
NAEF & McINTOSH (O W Naef W B McIntosh) lawyers 1030-1032 2d Natl Bldg, Phone BL-9167
NAFF O W (Chloe Y) (Naef & McIntosh) h 210 Rose blvd Phone UN-3438
Nahrinz Albert (Louise) h 702 Grant
" Alma M L stenog h 812 Allyn
" Chas F (Alvina L) paperhanger h 812 Allyn
" Frank H (Lela) policeman h 786 Allyn
" Karl F (Adeline M) wks Quaker O Co h 1015 Sackett ave (C F)
" Pearl M cashr Personal Finance Co of Akron Inc h 702 Grant
" Raymond F clk A & P T Co h 1015 Sackett ave (C F)
" Wilbur J student h 1015 Sackett ave (C F)
" Wm C wks India T & R Co h 812 Allyn
Nafus Ruth E stenog Anderson-P R Corp h 81 W Dalton
Nagel Andrew G (Marie E) wks Firestone h 665 Lovers lane
" Evelyn E student h 665 Lovers lane
" Lawrence C (Mildred A) tailor h 208 Ash
" Walter mach Freitag Mfg Co r 171 Stelner ave
Nagle Bernard L h 89 Grand ave
" Catherine A stenog First-Central T Co h 722 Glendora ave
" Chas W h 667 Dorothy ave
" Geo (Marie) h 1014 Raymond
" James V (Esther M) wks Quaker O Co h 2230 6th S W
" Lewis H (Muriel V) mech Firestone Co h 89 Grand ave
" Luke wks R E Kennedy r 19 E Bartges
" Mrs Marv A (wid Walter) h 722 Glendora ave
" Millard (Svbl A) music tchr h 346 Grand ave
" Philip T mach Goodrich h 165 Cutler pkwy
" Roy E (Clara A) wks Goodrich h 95 Jewett
" Sheldon L (Izita L) rubwkr h 1201 Bellows
" Walter F slsmn h 722 Glendora ave
Nagley Annabelle student City Hosp h 39 Arch
Nagy Alex (Clara) h 666 Euclid ave
" Alfred J gard h-StMichaels ave
" Andrew student h 168 Abel
" Andrew (Mary M) wks Crouse C P Co h 557 Baird
" Andrew (Theresa) shoe repr 1061 E Market h 485 S Arlington
" Anna wks 171 Casterton ave
" Claude W h 391 Wirth ave
" Custer L gard h StMichaels ave
" Earl R h 391 Wirth ave
" Elek K (Fminal) confr 941 Princeton h same
" Frank (Susie) wks Firestone h 340 Lloyd
" Frank jr wks Goodyear h 340 Lloyd
" Geo (Anna) wks Goodyear h 1004 Raymond
" Geraldine student h 557 Baird
" James wks Gen T & R Co h 625 Morgan ave
" James (Veronica) wks Firestone h 639 Lovers lane
" John gard h StMichaels ave
" John (Elizabeth) mach Goodyear h 2000 Faye rd
" John (Veronica) h 964 Grant
" John H (Maude L) wks Goodyear h 391 Wirth ave
" John J (Mary) wks Goodrich h 961 Boulevard
" Joseph student h 485 S Arlington
" Joseph wks Goodrich h 356 Campbell
" Joseph (Elizabeth) mach Goodyear h 188 Abel
" Joseph (Mary) wks Goodrich h 870 Bellevue ave
" Joseph M (Julia) gard h StMichaels ave
" Joseph S (Frances) h 321 Baird
" Julius student h StMichaels ave

NAGY

" Julius (Wilma) wks Goodyear h 506 Morgan ave
" Kathryn student h 485 S Arlington
" Louis (Rose I) student h 2000 Faye rd
" Louis (Sarah) wks Goodrich h 669 McKinley ave
" Margaret wks Quaker O Co h 348 Clinton ave
" Margaret G student h 961 Boulevard
" Mrs Mary r 854 Bell
" Michael A (Minnie) mach Goodrich h 512 Gridley ave
" Ruth nurse Peoples Hosp h same
" Mrs Sophia h 1093 Taylor
" Mrs Sophia K wks Goodrich h 3 Humphrey ct
" Stanley student h 512 Gridley ave
" Stanley student h 340 Lloyd
" Stephen P (Hannah), slsmn Charvoz Sales Inc h 153 Abel
" Steve wks Goodrich r 1774 Johns ct
" Theresa wks Goodrich r 231 Cole ave
" Veronica h 539 Lovers lane
" Walter student h 485 S Arlington
Nahas Adebe h 499 W South
" Alfred student h 485 Wabash ave
" Genevieve h 485 Wabash ave
" Mrs Hilda h 485 Wabash ave
" John h 499 W South
" Joseph student h 485 Wabash ave
" Madeline h 485 Wabash ave
" Mansour (Sukar) pdlr h 499 W South
" Michael (Rose) h 1111 Schumacher ave
" Mike h 499 W South
" Mrs Sadie h 1111 Schumacher ave
" Waddad h 499 W South
Naher ~~See also Neber~~
" Chas C h 28 Grand ave
NAHER & DeHAVEN Inc, D C DeHaven pres E L Naher sec and treas dealers in fresh and salt meats poultry game etc 833 W Exchange, Phone HE-8117
NAHER EDWARD L (Elvera I) sec and treas Naher & DeHaven Inc and Exchange Food Market h 52 Grand ave Phone HE-0935
" Mrs Lavina (wid Jacob) h 28 Grand ave
" Mary E bkpr Stand Mortgage Co and Akron Property & M Co h 88 Burton ave
Nahluk Anna clk Quaker O Co h 234 Ferndale
" Mrs Julia (wid Saml) h 234 Ferndale
" Saml (Pauline) wks Quaker O Co r 81 Hall
Nahn Flza student h 172 Oakdale ave
" Emil H (Elsie) chemist h 172 Oakdale ave
" Geo H slsmn h 822 StClair
" Marguerite E clk h 822 StClair
" Mrs Minnie (wid Geo D) h 822 StClair
Nahni Geo student h 342 W Chestnut
" Jacob (Sarah) shoe repr 631 1/2 Bell h 342 W Chestnut
" Zakelia clk Jaffe Bros L Co h 342 W Chestnut
Nahrgang Edward L (Dorothy F) with O B Tel Co h 795 W Market
Nahus Madlyn clk United Cigar S Co h 485 Wabash
Naidoff James (Zorka) wks Goodrich h 178 W South
Nailer Luther F (Addie O) wks Firestone E Co h 42 E Rosewood ave
Naim Fayiz G barber 79 W Market r 552 Carroll
Nair Hugh E (Alice) optometrist 33 N Adolph ave h same
Nairn James h 547 S Arlington
" Julia A stenog O B Tel Co h 547 S Arlington
" Laura L h 547 S Arlington
Nak Wm (Marion J) const supt Otis Elevator Co h 80 Castle blvd
Nakes Geo K (Mary) (Brighton Pool Room) h 64 Cambridge
Nalus Harry r 77 S Martha ave
Nakon Helen H student h 353 E Thornton
" John (Anna) clk M Nakon h 358 E Thornton
" Michael gro etc 880 E Market h 871 same
" Sophia student h 358 E Thornton
Nalenz Vincent (Sally) sec and treas Akron Rye Bread Co h 561 Orlando ave
Nall Chester C wks Goodrich h 232 Cole ave
" Green D wks Goodyear h 389 Bell
" Malcolm (Vivian) wks Goodyear r 1377 Aster ave
" Richard C (Hope R) acct Ernst & Ernst h 734 Noble ave
Nalle John E (Catherine M) wks Goodrich h 2420 11th (C F)
Nallen James T (Ella M) h 1148 N Main
Nameth Andrew (Florence E) mgr Anheuser-Busch Inc h 2384 16th (C F)
Namsick John M (Jan I) dr City I & C Co h 930 Curtis ave (C F)
" Stephen h 930 Curtis ave (C F)

FIRST INDUSTRIAL BANK of AKRON

IT IS OUR PURPOSE TO HELP THOSE WHO HELP THEMSELVES

AKRON 1933 CITY DIRECTORY

1129

NANASHE

Nanashe Christina S clk h 1223 Curtis
 " Emma L h 1223 Curtis
 " Katherine wks Goodrich h 1223 Curtis
 " Mrs Katie (wid Alexander) h 1223 Curtis
 " Martha student h 1223 Curtis
 " Mary T wks Goodrich h 1223 Curtis
 " Susie student h 1223 Curtis
 Nance Alberta h 72 Cuyahoga
 " Mrs Anna M (wid Albert M) h 1039 Wyley ave
 " Ernest [Magdalene M] baker Cuyahoga B Co h 995 Delia ave
 " Lura [Maggie] opr St Ry h 604 E Archwood ave
NANCE MRS MARGERY E sec Crisp-Triplett Inc h 920 Kenmore blvd Phone SH-4983
 " Mitchell [Mollie] h 72 Cuyahoga
 " Ora T h 1039 Wyley ave
 " Ralph J [Margery E] mech engr Goodyear h 920 Kenmore blvd
 " Robt wks Ak Engraving Co h 332 Jefferson ct
 " Troy B wks Milo Bros h 1039 Wyley ave
 " Velma h 72 Cuyahoga
 " Vera h 72 Cuyahoga
 " Walter E wks Goodrich r 759 Garth ave
 Nancy Arthur wks B & W Co r 2212 22d S W
 Nancef Steve [Mary] h 1839 17th (C F)
 " Stephen [Mary] baker h 655 Kenmore blvd
 Nangle Elizabeth M h 282 Park
 " Geo L [Emma G] wks Goodyear h 886 Bank
 Nanny Wm B sismn Sears R & Co h Kent O
 Nanstiel Fred M [Gay] wks Great Eastern Rest h 1106 4th ave
 " Mrs Ida M (wid Henry W) h 916 S Arlington
 Nantucklet Building 21 S Main
 Napier Maurice A h 640 Lakemont ave
 " Melvin J [D Belle] sec and treas Miami Boiler & Machine Co Inc h 640 Lakemont ave
 Napierkowski Stanley [Marian] wks Firestone h 387 Julien ave
 Naple Minnie student City Hosp h 39 Arch
NAPP MRS BLANCIE V sec Universal Cleaning Co h 1056 Chalker Phone WA-8255
 Napper Mrs Mary h 93 E North
 Naragon Bearl C wks Firestone h 1150 Rhodes ave
 " Genevieve M student h 1150 Rhodes ave
 " Gladys M wks Firestone h 1150 Rhodes ave
 " Grant [Dora] h 1150 Rhodes ave
 " Harold G wks Rial Bros Inc h 1150 Rhodes ave
 Narancic Ignatz [Mary] gro 1147 Newton h same
 Nardella Emmanuel [Theresa] wks Penna R R h 386 E Glenwood ave
 Nardi Tony [Philomena] h 555 Bell
 Narotsky Isidor I [Lena] sec and treas National Cut Rate Store Barberton O h 408 Noble ave
 " Jacob [Esther] junk peddler h 566 Noble ave
 Narrod James T rubwkr r 46 W Miller ave
 Narusch Francis J student h 532 Spalding
 " Joseph [Inez] wks Quaker O Co h 532 Spalding
 " Thomas J student h 532 Spalding
 Narvestad Jacob [Phoebe] wks Goodrich h 697 May
 Nasca Nick [May] h 157 Hopp
 Nase John [Della B] wks Goodyear h 1289 4th ave
 " Riley [Ruth] wks Goodyear h rear 183 Roswell
 Nash Amelia E student h 451 Grant
 " Mrs Anna wks Goodrich h 189 Russell ave
 " Arthur E h 451 Grant
 " Chas L student h 2420 2d (C F)
 " Chas L [Lottie J] plstr h 342 Poplar
 " Chas L [Susan C] sismn h 2420 2d (C F)
 " Claude B [Marcel J] with Goodrich h 1056 W Market
 " David B porter h 481 Grant
 " Denzil L [Mamie E] clk Albrecht Gro Co h 874 Nevin
 " Fern E h 264 W Crosier
 " Frank [Lily] lab h 19 McCoy
 " Flank S [Iousc] with Seiberling R Co h 827 I Buchtel ave
 " Geo [Lucille] craneman h 1460, Elder ave
 " Geo [Matilda] lab h 2203 16th S W
 " Geo A h 1485 Multnomah ave
 " Gertrude wks Wallhaven Inc h 481 Grant
 " Harold E h 33 Grand ave
 " Harry E [Esther D] student h 696 Allyn
 " Ira h 313 Fernwood dr
 " James h 481 Grant
 " Leslie W [Irene M] wks Goodyear h 1485 Multnomah ave
 " Lester R clk h 925 Davis
 " Mrs Lucy (wid Ernest) h 643 Moon
NASH M R [Lena] mgr International Harvester Co of America Inc h 33 Grand ave Phone JE-1149
 " Mary student h 409 Kline ave

NASH

" Michael [Katie] carp h 409 Kline ave
 " Millard E h 33 Grand ave
 " Mitchell B tailor Ed Day h 2319 22d S W
 " Nellie wks Goodyear r 1685 Goodyear blvd
 " Nellie J student h 925 Davis
 " O Harold clk Albrecht Gro Co r 1337 Pond View av
 " Raymond student h 409 Kline ave
 " Raymond [Ethel B] wks Goodrich h 925 Davis
 " Robt [Emma] wks City h 481 Grant
 " Rufus R [Sadie E] carp h 921 Munson
 " Sidney [Katherine E] with Goodyear h 372 E Graham rd (Stow)
 " Thos G [Pemel] wks Goodyear h 1021 5th ave
 Nasir Julia h 244 Euclid ave
 " Saml [Floral] h 244 Euclid ave
 Naska John [Josephine] h 654 Sumner
 " Marie h 654 Sumner
 " Nicholas student h 654 Sumner
 Nason Frederic W [Nettie M] with Goodyear h 504 S Sunset View dr
 Nasrallah Alice student h 478 E Archwood ave
 " Arthur R clk h 478 E Archwood ave
 " Gabriel G, [Minnie] confr 490 E South h 478 E Archwood ave
 " Geo h 478 E Archwood ave
 " Jacob student h 478 E Archwood ave
 " Mary h 478 E Archwood ave
 Nassios Peter wks Firestone r 137 Lake
 Nassos Peter [Julia] wks Goodyear h 626 Brittain rd
 Nastasi Pete [Mary] wks Firestone h 322 Winnipeg
 Nastlich Julia milliner h 240 Pine
 Nastro Matthew [Susie] wks Goodrich h 687 Azar ct
 Nasvadi Helen A student h 981 Winton ave
 " Joseph [Mary] wks Goodrich h 981 Winton ave
 Natana Apartment 1061 E Market
 Nathan Ernest D [Carolyn A] with Goodrich h 1066 W Market
 " Tracy D [Lola D] engr Goodrich h 768 Noah ave
 Nathans Isaac L [Sarah O] wks B & W Co h, 716 Greenwood ave
 Nation Sherille L [Dorothy C] wks Firestone h 1019 Harpster ave
 National Aeronautic Assn (Men's Chapter) C W Seiberling pres (Women's Chapter) Mrs W W Millar pres Akron Municipal Airport
 " Benefit Life Ins Co James Allen agent 703 N Main
 " Biscuit Co Joseph Dunn mgr 807 S High
NATIONAL BLANK BOOK & SUPPLY CO The R R Bowman pres D W Bowman vice pres John Costigan sec and treas office outfitters wholesale and retail 36-38 N Main Phone JE-5169 and 12 E Mill Phone HE-5217
NATIONAL BOND & INVESTMENT CO A E Sutton branch mgr automobile financing 1112 Akron Sav & L Bldg Phone FR-7174
 " Carloading Corporation J P Zelinski mgr freight forwarding 60 E Cedar
NATIONAL CASH REGISTER CO, M Salpeter sales agent 250 S High, Polsky Bldg Phone FR-9915 (See page 63)
 " Electric Co (A A Heuschman B J Hammond) 640 S Main
 " Floor Resurfacing Co (A J Brooke) 1734 Ford ave
 " Golf Practice Course Co E J Pollak mgr s s W Market
 " Hat Cleaning Co (T Barlas T Fozos) 352 S Main
NATIONAL LAUNDRY & DRY CLEANING CO The, Mrs Rose C McShaffrey pres T J Boylan sec and treas F D Harkins mgr 60 Willard, Phone BL-8121 (See pages 71 and 93)
 " Life & Accident Insurance Co R E Musto mgr, 651 1st-Central T Bldg
NATIONAL LIFE INSURANCE CO of Montpelier Vt E E Morse gen agent 935 2d Natl Bldg Phone FR-0215 (See page 92)
NATIONAL OXYGEN CO M E Fassnacht mgr mfrs of oxygen hydrogen acetylene and welding supplies 966 Grant Phone BL-3314 (See page 137)
 " Radio Service (A Farrar N R Stilwell) 41 E Market
 " Refining Co C J Kurz mgr office 868 E Tallmadge ave
NATIONAL RUBBER MACHINERY CO, S W Harris pres and gen mgr Peter DeMattia vice pres C F Saftred sec and asst treas G F Hobach asst sec M D Kuhlke treas J B Shaub asst gen mgr, mfrs of equipment for rubber manufacturers main office and Akron Rubber Mold Plant 911-923 Sweitzer ave Phone HE-3131 Banner Machine Plant Columbiana O DeMattia, Bros Plant Clifton N J (See page 100)

DIRECTORY ADVERTISING IS THE BEST INVESTMENT YOU CAN MAKE

1130

BURCH DIRECTORY CO'S

NATIONAL

" Rubber Machinery Co of Canada Ltd S W Harris pres H J Smith vice pres J B Shaub sec and treas subsidiary of National Rubber Machinery Co 917 Swetzer ave
" Sherardizing & Machine Co J D Woolam mgr 1033 S High
" Shoe Stores (A H Alpern) 980 E Market and 79 S Main
NATIONAL-STANDARD CO The (Niles Mich) L C Williams factory supt Akron Plant D B Rouse office mgr mfrs of flat wire braids and woven tapes for tire beads Home ave and Tallmadge ave Phone HE-2715
" Sulphur Co Inc H L Brown mgr rear 760 E Tallmadge ave
NATIONAL SYSTEM OF BAKERIES (Frank Bely) bakery and coffee shop 367 and 369 S Main Phone BL-3411 (See page 56)
" Theatre (F C Buben) 120 S Main
" Travel Bureau (Mrs Anna M Schilling) 834 2d Natl Bldg
" Wrecking Co The A A Tuchman mgr 202 Eastland ave
Natoli Angelo h 1241 Beardsley
" Grace h 1241 Beardsley
" Joseph student h 1241 Beardsley
" Rosario [Josephine] h 1241 Beardsley
" Saml clk h 1241 Beardsley
Natslett Mrs Laura h 1318 Marcy
Naturol Laboratories J B Harris mgr medicine mfrs 828 Coburn
Nau Chas W [Bertha M] wks Goodyear h 496 E Buchtel ave
" Geo R [Velma R] with Goodyear h 771 Tallmadge rd (C F)
" Hariv S rubwkr h 496 E Buchtel ave
Nauer John S [Nellie] wks Firestone h 1038 Schumacher ave
Naughton Enoch [Cora B] wks Am H R Co h 1635 S Arlington
Naugle Chas C [Gracie] h 741 Hilbish ave
" Freda G h 269 Wildwood ave
" Gerald E [Anna] slsmn Valvoline Oil Co h 1166 Welsh ave
" Harvey [Jessie M] restr 443 E Exchange and Central Market h 1419 E Tallmadge ave
" Joseph J [Elva B] wks Akron Vitrolite & T Co h 269 Wildwood ave
" Miriam V h 269 Wildwood ave
" Saml wks Goodyear r 20 Cook
" Theora Z h 269 Wildwood ave
" Will T [Myrtle] slsmn h 1013 W Bowery
Naum Chris V pres Naum Co r 1030 Stadelman ave
" Company C V Naum pres P A Snyder sec and treas tires 391 S Main auto radiator repr 12 E Cedar
" Leo J slsmn Akron K & J B S Co r 441 Bishop
" Mrs Lucille F clk h 2455 E Market
Nauman Clarence K [Mildred R] truck dr h 826 Myrtle ave (C F)
Naumer Lora I tchr r 647 Nome ave
Nave Chas R [Alta B] wks Goodyear h 1561 Pilgrim
" Cora M wks Goodrich h 149 Fulton
" G Harvey [Martha M] truck dr h 450 Talbot ave
" Jasper W [Lettie L] h 149 Fulton
" Max H clk h 97 Broad
" Mildred G student h 1561 Pilgrim
" Ruth R student h 1561 Pilgrim
Navisky Joseph lab h 2432 7th S W
Nawrath Mrs Bertha (wid John) h 177 Miles
Nay Mrs Catherine (wid Louis) h 58 Cole ave
" Mrs Cora wks Goodyear h rear 213 Barder ave
" Homer B [Adelaide A] shtmtlwr h 739 Stadelman ave
" Nedra E wks Firestone h 1342 Brandon ave
" Otto S [A Catherine] wks Goodrich h 53 Cole ave
" Thelma G h rear 213 Barder ave
" Wm R [Clara C] wks Goodyear h 1500 Multnoma
Naye Fred wks Goodrich r 74 Lake
" Mrs Georgia E h 1865 S Main
Naylor Thos J acct Myers W P & P Co r Y M C A
Naylor Benj B [Maggie L] wks Goodyear h 605 Chittenden
" Geo M [Violette F] with Goodrich h 218 Twin Oaks rd
" Grace tchr h 296 Spicer
" John F carp h 1560 Overlook dr
" John R (Westminster Art Glass Co) h 2690 Nesmith Lake blvd
" Olan R h 1560 Overlook dr
Nazar Helmet lab r 446 Metzger ave
" Joseph [Katie] h 1896 15th S W

NAZARIAN

Nazarian John [Kayane] h 1203 Duane ave
" Mary student h 1203 Duane ave
Nazbeda Helen h 634 Corice
" Julius [Mary] wks Goodrich h 634 Corice
Neadu Mrs Flsie waitress r 1994 S Main
Neal See also Kneal Knell Nell and Nellie
" Mrs Agnes M h 775 N Howard
" Mrs Alice (wid Wm) h 1171 Edison ave
" Arthur C [Helen K] asst mgr Peoples S Drug No 71 h 820 Stadelman ave
" Mrs Beatrice M wks Goodrich h 1162 Beardsley
" Mrs Belle h 538 S Sunset View dr
" Brice S [Gladys] clr dept Beacon Journal h 623 Blanche
" Carl W student h 687 Lucile ave
" Mrs Carrie E (wid Hiram) h 826 Bloomfield ave
" Mrs Catherine h 357 Cypress ave
" Chas E porter h 446 Pearl
" Clifford E h 446 Pearl
" Dolores G student h 1178 McKinley ave
" Dorothy student City Hosp h 39 Arch
" Dorothy E student h 119 Augusta ave
" Dorothy E h 423 W Exchange
" Edith L tchr h 362 W Market
" Edward [Beulah] wks Goodyear h 1178 McKinley ave
" Esther stenog h 538 S Sunset View dr
" Mrs Esther h 301 N Howard
" Frank M [Mattie E] wks Read-B Co h 867 Lovers lane
" Geo [Donna] wks Goodrich h 1171 McIntosh ave
" Geo C student h 119 Augusta ave
" Geo J [Lillian B] deputy sheriff h 131 Bachtel av
NEAL GILBERT [Maude B] treas Firestone Park Trust & Savings Bank h 524 S Firestone blvd Phone FR-7564
" Gladys R student h R C Opp n s Kent rd (S L V)
" Glen C student h 131 Bachtel ave
" Grace A stenog Stabaugh S H & G h 829 Mercer
" Gwendolyn F student h 131 Bachtel ave
" Herbert E clk h 1449 S Main
" Homer C h 220 Wadsworth ave (C F)
" Ida C student h 35 E Archwood ave
" Jack wks 87 Putnam rd
" James clk Goodyear h 133 Fir Hill
" James N [Noma J] chauff Henry Shaw h 293 E York
" John A [Dora A] cementwkr h 86 W Market
" John B [Dora E] rubwkr h 2143 8th S W
" John C [Irene D] chauff h 484 Woodland ave
" Kenneth student r 136 S Union
" King D [Maggie L] wks Firestone h 437 W Bartses
" Lawrence L [Dorothy] h 423 W Exchange
" Mrs Lily M (wid Ellis W) h 119 Augusta ave
" Lloyd E [Jean M] wks City h 237 Helen ave
" Lonnie-[Luella] chauff Wm Williams h 963 Gene-see rd
" Mabel M wks 150 Twin Oaks rd
" Magnus W gro etc 1441 Andrus h same
" Mrs Margaret L h 1577 Manchester rd
" Martha E sec and treas Akron Agencies Inc h 538 S Sunset View dr
" Mrs Martha M (wid Herman J) gro 1449 S Main h same
" Mrs Mary A (wid Joseph) h 133 Bachtel ave
" Maurice A [Anna E] slsmn Peoples Dairy Co h 359 1/2 Power
" Milburn D [Sarah E] chauff P W Litchfield h rear 936 Merriman rd
" Millinery Co W A Lewis mgr 87 S Howard
" Oscar W [Julia P] slsmn Diamond Candy Co h 1014 Nome ave
" Paul S h 242 Bellini ct
" Ray B [Elizabeth C] batteries 21 W South h 214 same
" Ray R [Delle L] wks Firestone h 35 E Archwood
" Sarah A h 133 Bachtel ave
" Mrs Sarah E (wid Solomon K) h 399 Perkins
" Sherwood C wks THE M O'NEIL CO r 95 S Union
" Stanley M [Rath F] agt I Thomas Jr h 633 Brown
" Mrs Susie M (wid Forrest F) h 300 W Miller ave
" Vada stenog Goodrich h 357 Cypress ave
" Verna librarian h 357 Cypress ave
" Vernon H [Hazel M] wks Goodrich h rear 24 W Archwood ave
" Vinton A [Myrtle] wks Board of Education h 587 Lucile ave
" Rev W Paul [Florence E] pastor South Ak Church of Christ h 94 W Long
" Walter B [Elsie] wks Firestone r 136 S Union
" Mrs Willa V (wid Otis) h 446 Pearl

W. D. TURNER
WALL PAPER COMPANY



**WALL PAPER, PAINT, LINO-
LEUM, WINDOW SHADES**
Akron and Barberton

NEAL

" Wm [Ida] h 22 W Long
" Wm A wks **THE A POLSKY CO** h 191 Ellwood av
" Wm W [Donna J] wks W E Wright Co h 549
Sherman
" Wm W [Elizabeth C] h 135 Bachtel ave
" Wm W [Mary A] h 1653 8th (C F)
" Wm W jr student h 1653 8th (C F)
Neale B Frank [Julia] wks Goodyear h 1300 Pond
View ave

NEAL CHARLES A [Letha C] pres Hammel Busi-
ness University Inc and Akron Law School Inc h
1204 Berwin Phone WA-3662

" Mrs Cora B wks Phila R W Co h 226 Wildwood av
" Mrs Grace M (wid Joseph H) h 46 E Mildred ave
" Mrs Letha C treas Akron Law School Inc h 1204
Berwin
" Nellie wks 584 S Sunset View dr
" Oscar J clk Firestone r 212 Mission dr
" Paul [Ruth] wks Goodyear r 1300 Pond View ave
" Sula K student h 1204 Berwin
" Walter E [Hazel B] engr City h 46 E Mildred ave
Nealer J Fred [Julia A] (Nealer Printing Co) h 1596
8th (C F)
" Mary T reporter Ak Legal News h 1596 8th (C F)
" Printing Co (J Fred Nealer) 640 N Main
Nealis Ernest A [Letha V] wks Goodyear h 281
Wheeler

Nealy Henry L [Nora] h 385 Gotham ct
" Wm barber r 145 S College

Nease ~~See also Nees~~
" Blanche fltr Madison's Inc h 642 Allyn
" Chas r 293 S High
" Mrs Emma Jane (wid Marion L) h 724 Kolb
" Sue wks Goodrich h 157 W State
Neat John E [Anna P] wks Gen. T & R Co h 134
Berkeley ave

Neave Ernest I [Edna M] meats 339 W Market h
293 Rhodes ave
Nebergall Gerald A [Pauline M] wks Goodrich h 505
Oxford ave

Necin V isel [Julia] h 1090 Herberich ave
Neddo Elza M [Anna M] h 636 Sanford ave
Nelrow Goldie wks Goodrich r 320 E Buchtel ave
" Lawrence [Anna] wks Goodyear h 353 Vaniman

Needham Marvin B [Bertha M] wks Firestone h 1315
Moore

Neel Danl H [Josephine A] wks Goodyear h 2384
27th S W

" Ira seamstress h 2384 27th S W

Neely Alfred I [Della M] wks Yeager Co h 1303 S
Union

" Boyd clk Acme No 6 r 60 S Broadway
" Dohmer D [Dorothy] slsmn Gen Baking Co h 1252
Hazelwood ave

" Jack W student h 1100 Copley rd
" James C [Opal L] wks Firestone h 415 Linden-
wood ave

" Lester F [Maude B] clk Postoffice h 509 Beacon
" Moss rubwkr h 153 W South
" Roy C [Lillian M] wks India T & R Co h 1100
Copley rd

" Wm barber L N Osborne h 145 S College
"eeper Robt (House of Bargains) h 818 S Main
"eer Glenn L [Merdyth A] wks Goodyear h 747
Harrison ave

Nees ~~See also Neise~~

NEES FRANK A [Jessie L] hardware carpenter and
mechanics tools pipe and pipe fittings roofing,
glass paint and house furnishings 68 E Cuya-
hoga Falls ave 1 block west of N Main street
Phone JE-1913 h 808 Chestnut blvd (C F) Phone
WA-6731

" J Gilbert [Elva A] hardware 1665 State rd (C F)
h 1647 20th (C F)

" John student h 1647 20th (C F)

" Josephine M student h 808 Chestnut blvd (C F)

" Paul H [Thelma G] with Frink A Nees h 722
Upper Merriman dr Phone JE-2644

Neesse Wm E wks Goodrich r 45 Methin ave

Neeser Herman [Viola] auto top mfr 692 W Bowers
h 60 W Burns ave

Neet Abram J [Ethel C] wks A C & Y Ry h 485
Seamans ave

" David P [Alice S] fireman A C & Y Ry h 2310
Eastlawn ave

Neff Alva C [Macil N] wks Goodyear h 1575 Faye rd
" Arthur I student h 350 Malacca

" B J wks **THE M O'NEIL CO** h Kent O
" Chas W wks Goodyear h 275 W Chestnut
" Claude P [Grace A] watchmaker W J Frank Co h
2360 Wyandotte ave (C F)

NEFF

" Clyde M [Madeline G] mgr Eckerd Drug Co 59 S
Main h 544 Stratford ave
NEFF & COLLINS Inc F T Neff pres and treas
r J Collins vice pres proprs Perfection Spring
Co 280-284 Perkins Phone FR-0716 (See page
53)

" Curtis E [Laura E] wks Goodyear h 1430 Honodle
" Dana M [Ruby B] wks A Buxbaum Co h 779 Leo
" Mrs Ella P (wid J Wesley) h 643 Patterson ave
" Foster A [Elsie B] wks State Highway Dept h
529 Ohio

NEFF FRANK T [Loretta M] pres and treas Neff &
Collins Inc h 364 Cloverdale ave
" Glenn C h 1430 Honodle ave

" Harry M [Mary S] carp h 643 Patterson ave
" John C carp h 703 Carlyle
" John C [Martha E] h 350 Malacca
" John E h 350 Malacca

" Joseph L [Foster D] wks Goodyear h 319 Perdue
" Lawrence W [Minnie E] formn Firestone h 910
Hamlin
" Louis [Blanche M] wks Goodyear h 62 Elgin ave

" Louis T wks Firestone h 275 W Chestnut
" Mrs May P (wid Geo W) h 223 W State
" Mildred M h 275 W Chestnut
" Muriel E student h 910 Hamlin
" Nathaniel F [Nellie W] clk h 225 W State

" Oscar D [Ftia H] wks Goodrich h 2880 North-
land (C F)
" Robt E [Lidia F] wks Firestone h 1303 Lake-
side ave

" Saml H [Sarah M] wks Goodrich h 720 E
Crosier
" Mrs Theresa M (wid John C) h 275 W Chestnut
" Wm E student h 910 Hamlin

" Wm R [Elizabeth G] h 816 Johnston
" Wm S [Freda] wks Goodyear h 525 Cuyahoga
Negenborn Edward F [Elizabeth E] wks Wagner
Prov Co h 708 N Howard
Negley Dale G [Ferna F] mgr Am District Telegraph
Co h 1385 East ave

" Roy E [Minnie F] rdsmn Am Dist Tel Co h 935
LaCroix ave
Negrl Stephen E [Marie] wks Goodyear h 1024
Clay

Negru Florence student h 1291 Moore
" John student h 1291 Moore
" Louis [Mary] wks Firestone h 1291 Moore
Neher Medford D [Ada M] (White Arrow Signs) h
34 Conliffe ave

Nehlsen Bernard F [Johanna F] tinner h rear 32
Devonshire dr
" Bernard L [Mary] clk A C & Y Ry h 32 Verdun
dr

" Edward W [Ellen] wks Goodyear h 771 Crystal
" Wm wks Goodyear Z Corp h 1368 Laffer ave
Nehrz Robert W [Violet C] wks Goodrich h 495
Palmetto ave

" Wilbert J student h 683 Sharon
" Wm H [Alice M] mach h 683 Sharon
Neice Harold lab r 318 Pine

NEICHTER JOSEPH C [Josephine M] mgr Motor
Express Inc h 582 Blanche

" Mrs Margaret A (wid Frank E) h 9 W Crosier
" Mrs May h 1040 East ave
Neicoff Evan D [Fvanka] wks Firestone h 336 Up-
land ave

Nelder Adam h 128 E Voris
" John W [Florence E] farmer h 330 N Haw-
kins ave
" Martin [Rosa] contr bldr 128 E Voris h same
" Martin jr h 128 E Voris

Neiderhouse Anna M clk Drie R R h 1920 Man-
chester rd
" Elmer R wks Goodrich h 1920 Manchester rd
" Geo [Emma S] h 1920 Manchester rd

Neiderst Andrew [Christina] wks Enterprise Mfg Co
h 830 Bellows
" Andrew [Lena] h 667 W South

NEIDFERT ANDREW [Nettie] supt Ornamental Iron
Work Co h 445 Cole ave Phone BL-3402
" Andrew jr student h 445 Cole ave
" Andrew A [Nellie] wks Goodrich h 2348 12th
S W

" Mrs Anna (wid John) h 768 Grant
" Catherine wks Firestone h 995 Burkhardt ave
" Christopher S student h 873 Bellows
" Conrad rubwkr r 133 F South
" Elizabeth student h 445 Cole ave
" Elizabeth h 252 Power
" Elizabeth clk Kaese Co Inc h 183 E Voris
" Fred h 22 E Voris

The Bankers **GUARANTEE** **Co.** **EVERYTHING IN**
Title & Trust **REAL ESTATE**

THE DAUNTLESS PLUMBING & ELECTRIC CO. 18-22 E. State St. PHONE

BEST DISPLAY OF LIGHTING FIXTURES IN THE CITY FRANKLIN 8109

1132

BURCH DIRECTORY CO'S

**SAFETY, SERVICE, HELPFUL-
NESS and
4% Interest On Savings**

**THE SOCIETY SAVINGS CO.
& LOAN**

122 S. Main St. Phone Blackstone 1317

NEIDERT

" Henry h 677 Kilns
" Henry [Anna] wks Firestone h 1033 Bellevue av
" Henry [Elizabeth] wchmn Penna R R h 262 Power
" Henry [Katie] h 873 Bellows
" Henry [Katie] h 995 Burkhardt ave
" Henry F h 873 Bellows
" John h 995 Burkhardt ave
" John [Christina] shoe repr 1311 Moore h same
" John [Margaret G] wks Firestone h 310 N Adams
" John [Margaret] real estate h 22 E Voris
" John Jr mach Goodyear h 22 E Voris
" Katherine M stenog h 873 Bellows
" Margaret student h 995 Burkhardt ave
" Margaret E student h 873 Bellows
" Mrs Marie (wid John) h 183 E Voris
" Nettie student h 445 Cole ave
" Mrs Susan (wid Rhinehart) h 894 Merton ave
Neldich Evelyn A h 498 Bell
Nelferd Earl J [Ethel M] slsmn h 949 Clark
" Paul H student h 949 Clark
Nelger Albert [Elizabeth] h 1211 E Tallmadge ave
" Mrs Anna (wid Andrew) h 408 Grant
" Arnold R [Antha F] h 1211 E Tallmadge ave
" Arthur A [Marie M] wks Goodrich h 698 Thayer
" Hugo [Clara B] serv mgr Predmore-H M Co h 990 Moeller ave
" Laura tchr h 1647 18th (C F)
" Margaret E student h 698 Thayer
" Mrs Mary (wid Edward) h 1647 18th (C F)
" Monroe H h 1211 E Tallmadge ave
" Ralph H [Bertha A] wks Quaker O Co h 1260 E Tallmadge ave
Nelheiser Conrad [Catherine] wks Ent Mfg Co h 690 Lovers lane
" Henry [Katie] wks Ent Mfg Co h 552 Sumner
" John [Katie] wks Lintm B R Co h S Main ext
" Katherine h 552 Sumner
Nelkirk Amos C wks Goodyear r 1399 Pond View av
" Clifford student h 1503 Preston ave
" Mrs Nina L clk h 1503 Preston ave
Nell Arpha M student h 910 Fried
" Floyd C [Ophia W] h 477 Seamans ave
" Joseph E [Helen C] nurse Goodyear h 1610 Hampton rd
" Matthew [Anna K] wks Goodrich h 910 Fried
Nellan Mrs Agnes E (wid John F) h 612 W Market
Nell Chas V [Cammie E] wks Goodrich h 1429 Marcy
" Eileen K h 900 Iredell
" Hollie L wks Gen T & R Co r 537 Arden pl
" Kenneth M student h 900 Iredell
" Mary P student h 900 Iredell
" Raymond J [Rhea N] clk Goodrich h 2118 11th S W
" Thompson P [Pearl M] wks Ohio Edison Co h 900 Iredell
" Thompson P Jr [Margaret K] h 642 Iredell
" Wm M [Clara M] compositor Beacon Journal h 723 City View dr
Nielsen ~~See~~ See also Nielsen
" Andrew mach Ak Std M Co h 81 E Rosewood ave
" Eugene student h 81 E Rosewood ave
" Mrs Hainsie M h 81 E Rosewood ave
Nelson Al [Ruth] kitchen steward Mayflower Hotel h 1302 Harpster ave
" John R [Genevieve T] clk Kroger G & B Co h 1189 Juniper ave
Nelman Eugene E mgr Acme No 79 h 984 Bloomfield ave
" Max [Eva] mgr Reliable Loan Co h 643 Euclid
" Wm [Anna] (Reliable Loan Co) h 627 Oxford av
" Mrs Wolford h 2625 Elmwood (C F)
Nelser Jane B wks Com P & L Co h 41 Shelby ave
Neisner Bros Inc C H Heuer mgr, dept store 5c to \$1 00 30 S Main
Neiswander Holmes O [Lula M] clk Penna R R h 2289 26th S W

NEISWANGER

Neiswanger Howard K [Lottie A] slsmn Summit W G Co h 269 E Exchange
Neiswonger Billie student h 754 Edgewood ave
" David W [Marie A] truck dr h 316 E Crosier
" Glenn L [J May] well cldr h 754 Edgewood ave
NEISWONGER WALTER P [Rebecca E] (Silver- town Garage) sec and treas Falls Recreation Co Inc h 1639 16th (C F)
Neithercut Helen H demonstrator, THE A POLSKY CO h 373 Cleveland
" Robt H [Agnes] wks Alamo A T Co r 594 Whitney ave
Neltz Chester H [Mary S] rubwkr h 1075 Bellows
" Elmer G [Irene M] h 1053 E Tallmadge ave
" Ethel typist Kinder & Keach h Ravenna O
" Geo E [Maude E] wks Goodrich h 598 E Waterloo rd
" Harold O [Helen] field mgr Fuller Brush Co h 1380 E North
" Henry lab h rear 667 Koerber ave
" Henry C student h 1075 Bellows
" Mrs Isabel (wid Edward) h 872 Boulevard
" John L mangr Times-Press h 598 E Waterloo rd
" Melvin C h 1075 Bellows
" Merle E h 598 E Waterloo rd
" Mildred B clk A & P Tea Co h 508 W Thornton
" Mrs Rose B (wid Milton C) h 508 W Thornton
" Wm H [Dorothy M] h 886 East ave
Neki Frank [Agnes] h 410 Cole ave
Nela Manor apartments 608-12 W Market and 16 Rhodes ave
NELAN CHARLES A [Effie A] (Nelan & Walsh) h 705 W Market Phone FR-2471
" Mrs Katherine (wid Wm) h 612 W Market
" Mary A student h 612 W Market
NELAN & WALSH (Chas A Nelan Wm A Walsh) attorneys at law 621 and 622 2d Natl Bldg Phone HE-6186
Nelande Mrs Amanda J h 1173 Herberich ave
" Park L [Evelyn M] with City I & C Co h 1173 Herberich ave
Nelcamp Edward E [Mamie I] wks Goodrich h 236 Beaver
" Lester M [June I] wks Goodrich h 118 Arch
" Paul M h 236 Beaver
Nellis Donald H student h 683 Excelsior ave
" Mrs Edna P (wid Herbert) stenog Adamson M Co h 683 Excelsior ave
" Marjorie N student h 683 Excelsior ave
Neller Flton G [Helen D] formn Firestone h 1442 Redwood ave
Nellis Agnes V stenog F V Lamb h 1368 Leonora av
" Mrs Cordelia h 90 N Prospect
" Elizabeth C student h 1368 Leonora ave
" James J wks Bd of Education, h 14 S Maple
" Mary B h 1368 Leonora ave
" Thos C h 1368 Leonora ave
" Thos M [Mary A] h 1368 Leonora ave
Nels Albert wks John Takas h 581 W Wilbeth rd
" Josephine student h 581 W Wilbeth rd
" Mrs Josephine janitress United Bldg h 551 W Wilbeth rd
Nelsen Chas E [Ina E] wks Goodrich h 832 Lee dr
Nelson ~~See~~ See also Nehlsen Nellsen and Nielsen
" Albert wks Goodrich h 827 S Main
" Albert [Twila] wks Goodrich h 12 Virginia ct
" Albert E [Freda P] wks Goodyear h 868 Edge
" Albert O policeman h 1272 Riverside dr
" Alice M tchr h 362 W Market
" Mrs Amanda H (wid James B) h 2245 13th S W
" Ann R clk Ohio Edison Co h 466 1/2 E Market
" Arthur F stock cutter Com P & L Co h 1143 Woodward ave
" August N [Rose M] stock cutter Com P & L Co h 396 Cornell
" Beatrice student h 119 N Forge
" Beulah J student h 195 Stull ave
" Bradford H [Magdalena C] wks Ohio Ins Co h 1057 Joy ave
" C S hardsdresser THE A POLSKY CO h 1281 Arnold ave
" Carl [Margaret] slsmn Ak Oldsmobile Co h 725 Roselawn ave
" Carl G [Carrie S] dent mgr A & B Fast Freight h 1297 Burkhardt st
" Carl H [Lill] formn F E Rowe Sales Co h 325 Buckeye
" Carl I [Edith M] sec and treas Haun Drug Co h 1159 Tulip ave
" Carl L [Alberta] wks Ohio I Co h 1322 California ave

The D. W. KAUFMAN REALTY CO. REALTORS

PHONE HEmlock 8137

AKRON 1933 CITY DIRECTORY

1133

NELSON

" Mrs Caroline (wid Emil) h rear 967 Brittain rd
 " Cecil H [Catherine M] clk Std Oil Co h 321 Lake
 " Chas [Matilda] h 895 Johnston
 " Chas A [Mary M] lab h 304 Poplar
 " Chas A Jr student h 304 Poplar
 " Chas E [Annabel] wks Goodrich h 144 Brighton dr
 " Curtis T clk D A Felver h 1017 Clark
 " David [Lillian] shoe repr 411 S Maple h 930 Kenyon
 " Dorothy A h 547 Brown
 " Dorothy G student h 1017 Clark
 " E E asst sec Ohio Edison Co h N Y City
 " E Robt [Nina L] wks Goodrich h 672 Brittain rd
 " Earl S student h 119 N Forge
 " Edgar [Lucy R] dr Ak Gro Co h 913 Daxton
 " Edward mach h rear 967 Brittain rd
 " Elsie student h 930 Kenyon
 " Elsie h 203 Malacca
 " Ernest E h 183 Henry
 " Ethelreda M student h 1057 Joy ave
 " Evelyn G wks Goodyear h 162 Roswell
 " Mrs Evelyn T wks Goodyear h 651 F South
 " Forrest C [Thelma F] wks Goodrich h 712 Max
 " Frank K [Minnie M] ironwkr h 1192 Kenmore blvd
 " Frank W [Elizabeth B] wks Goodrich r 30 W Miller ave
 " Fred wks Brown Graves Co h 198 E Miller ave
 " Fred [Fern A] wks Firestone h 231 E Wilbeth rd
 " Fred A [Edna G] wks Goodrich h 846 1/2 May
 " Fred W [Hazel I] dr Goodyear h 1017 Clark
 " Geo A h 162 Roswell
 " Geo F h 169 Shelby ave
 " Geo M rubwkr r 2222 Oakwood dr (C F)
 " Geo R student h 1017 Clark
 " Geo W [Evelyn R] clk A C & Y Ry h 134 Schafar
 " Gladys wks Goodyear h 541 Stieger ave
 " Gottfried [Selma] wks Mohawk R Co h 734 Hazel
 " Harold [Caroline] h 11 MtView ave
 " Harold B student h 356 Noah ave
 " Harold C wks Firestone h 160 Beck ave
 " Harold G [Luelia H] wks Goodrich h 2217 19th S W
 " Harold G [Marie A] clk Postoffice h 1257 Harper ave
 " Harold W wks Goodyear h 195 Stull ave
 " Harry C [Frances B] h 11 MtView ave
 " Harry F h 1017 Clark
 " Harry J wks Goodyear r 596 F Buchtel ave
 " Harry K [May] wks Goodrich h 591 Bell
 " Harry W [Valois I] slsmn h 872 Woodward ave
 " Hazel B dietitian City Hosp h 39 Arch
 " Henry tchr r 543 Euclid ave
 " Henry C [Grace P] wks Goodrich h 1198 Magnolia ave
 " Henry C [Lillis M] h 1347 Pond View ave
 " Hilma nurse r 562 Carroll

NELSON IRVIN H [Audra L] attorney at law with Carson, Howes & Roderick 703-705 2d Natl Bldg Phone BI 5167 h 830 Dover ave Phone FR-0058

" Iynn W [Ingeborg E] horsemtn h 170 N Portage Path
 " J Harry [Anna K] sales mgr Star D M Co h 1673 Battery B
 " James r 106 Miami ct
 " James [Mattie] lab h 275 Steiner ave
 " James A [Isabel H] wks Goodyear h 1751 11th (C F)
 " Jessie h 458 Philomena pl
 " John student h 547 Brown
 " John r 135 N Howard
 " John formn Crouse C P Co h 162 Roswell
 " John [Amy] wks Leo Meyer Co h 243 Nieman
 " John A [Flora I] wks Gen T & R Co h 660 Seiberling
 " John C h 643 E Exchange
 " John H lab h 467 Livingston
 " John J [Mary Etta] chauff h 918 Bell
 " John O r 14 Oakdale ct
 " John O [Augusta P] wks Robinson C P Co h 437 Chittenden
 " John W [Emma S V] wks Goodrich h 195 Stull
 " Joseph R [Elizabeth] dentist 2236 Front (C F) h same
 " June student h 698 Seiberling

WE BUILD GOOD WILL WITH
GOOD FUEL and GOOD SERVICE
SWARTZ-CONVERSE Corp.
COAL - COKE
 70 EAST SOUTH STREET
 PHONE BLACKSTONE 3101
 AKRON, OHIO
 1847 WATER STREET
 PHONE WALBRIDGE 6314
 CUYAHOGA FALLS, OHIO

NELSON

" L Bert [Maria] barber 509 Madison ave h 355 Noah ave
 " Lars A [Amanda] wks Robinson C P Co h 183 Henry
 " Mrs Lavena C (wid Carl W) h 1378 Hite
 " Lee [Merle] h 403 Limestone al
 " Lee M [Susie] h 1493 Hampton rd
 " Leo R [Lola G] wks Firestone h 1384 Marcy
 " Mrs Leona N (wid John) h 233 E Crosier
 " Lewis C wks Williams Big Co h 196 Stull ave
 " Mrs Lillian U (wid Chas) h 1017 Clark
 " Louis C [Margaret E] r 734 S Main
 " Louis J [Eliza W] lab h 395 Livingston
 " Mrs Mammie L clk r 162 W South
 " Marion I [Loretta B] carp h 27 W Dalton
 " Marjorie R student h 355 Noah ave
 " Mrs Martha A (wid John I) h 678 N Main
 " Martin [Gertrude A] wks Gen T & R Co h 1425 Laffer ave
 " Martin H [Goldie] dr W E Wright Co h 266 Water
 " Mrs Mary (wid Louis) h 243 Nieman
 " Mrs Mary I h 2208 Front (C F)
 " Max student h 930 Kenyon
 " May I student h 827 Jason ave
 " Mildred clk r 314 Talbot ave
 " Nell E [Emma A] stenow Firestone h 673 Harrison ave
 " Nils M [Anna P] h 119 N Forge
 " Nils M Jr student h 119 N Forge

NELSON NORMAN G [Jessie G] asst sec First-Central Trust Co h 160 Beck ave Phone BL-8934

" Olof h 353 Talbot ave
 " Oscar [Marie] h 439 McCowan
 " Oswald H student h 437 Chittenden
 " Peter J [Albertina C] h 304 S Arlington
 " Ralph G [Helen M] litho h 1256 Kansas ave
 " Ralph V h 325 Buckeye
 " Ralph W [Gladys V] wks Goodyear h 91 W South
 " Ralph W [Mary F] wks E O Gas Co h 1334 Arnold ave
 " Richard T clk h 995 Johnston
 " Robt A h 162 Roswell
 " Robt G [Nellie E] auto repr 1079 MtVernon ave h same
 " Robt L h 2217 19th S W
 " Roy H student h 183 Henry
 " S Arthur [Abbie M] artist Firestone h 1646 20th (C F)
 " Saml r 178 E North
 " Signe G student h 734 Hazel
 " Theodore [Henrietta] wks Goodyear h 169 Shelby ave
 " Ture A [Grace E] pres Haun Drug Co h 108 Paris ave
 " V Howard [Elizabeth A] printer Com P & L Co h 2221 23d S W
 " Victor G [Estella] wks Goodrich h 2217 19th S W
 " Walter S wks Goodyear h 183 Henry
 " Weldon J wks Goodrich h 637 Garfield
 " Wm A [Mary E] h 736 Morgan ave
 " Wm G [Edna M] wks Goodyear h 397 Pauline av

NELSON WM G [Margaret B] vice pres and dist mgr Peoples Service Drug Stores Inc h 2327 Iota ave (C F)

Neltes Jeff lab h 112 Miami ct
 Nemuth Geo [Agnes] h 421 Matthews
 " Geo W [Mary M] mach Goodyear h 687 Mer-ton ave
 " Joseph [Hilda] h 421 Matthews
 Nemhev Elizabeth student h 729 W Bowery
 " Paul student h 729 W Bowery
 " Tosa h 729 W Bowery
 Nemchok Michael [Mary] wks Goodyear h 1104 Ackley
 Nemcik Joseph J [Verna E] printer h 1246 Murray ave

ICE Order from THE CITY ICE & COAL CO.

PURE ICE, DUSTLESS COAL. Phone Blackstone 7134

1134

BURCH DIRECTORY CO'S

NEMLIK

" Mary teller h 932 Della ave
 Nemcovsky Jacob [Catherine] wks Am-H R Co h
 1777 Adelaide Blvd
 Nemer Chas [Minnie] wks Goodrich h 438 Metzger
 " Geo [Blanche] billiards 1308¹/₂ Pond View ave h
 599 N Main
 " James student h 438 Metzger ave
 Nemer Chas [Minnie] wks Goodrich h 438 Metzger av
 " Joseph [Sadie] wks Goodyear Co h 449 Metzger av
 " Margaret h 438 Metzger ave
 " Martha student h 449 Metzger ave
 " Mary h 449 Metzger ave
 " Sadie student h 449 Metzger ave
 Nemes Mrs Barbara (wid Joseph) h 2128 5th S W
 " Joseph h 2128 5th S W
 " Joseph student h 1974 S Main
 " Kalman [Julia] wks Brown-G Co h 1974 S Main
 " Mrs Rosa (wid Stephen) h 936 Iredell
 " Rose student h 1974 S Main
 Nemesh Lester [Josephine] photog h 756 Moon
 Nemeth Alex [Barbara] lab h 311 Poplar
 " Alex J [Ruth A] wks Goodyear h 1863 16th S W
 " Carl rubwkr h 1129 Neptune ave
 " Mrs Catherine clk THE M O'NEIL CO h 1927
 Manchester rd
 " Chas G [Rose R] plbr h 1006 Packard dr
 " Gabriel [Barbara G] gard F J Rockwell h 1192
 Sherman
 " Gabriel Jr h 1192 Sherman
 " Gabriella h 1192 Sherman
 " Gaza [Marv] rubwkr h 2209 6th S W
 " Gaza Jr student h 2209 6th S W
 " Geo [Theresa] wks Goodrich h 1842 Manchester
 rd
 " Helen h 1927 Manchester rd
 " James [Izzie] h 343 Keifer ct
 " John K [Vera] wks Firestone h 919 Lane
 " Mia Josephine (wid Stephen) h 716 Fern
 " Julius h 1192 Sherman
 " Julius [Theresa] h 1321 Manchester rd
 " Louis h 527 Atkins ct
 " Louis h 1842 Manchester rd
 " Mrs Margaret I clk THE A POLSKY CO h 123 E
 Emerling ave
 " Margaret L h 716 Fern
 " Mary h 343 Keifer ct
 " Michael [Theresa] h 451 W Thornton
 " Rose h 343 Keifer ct
 " Stephen student h 311 Poplar
 " Stephen h 1192 Sherman
 " Stephen [Julia] wks Mayflower Hotel h 594
 Sharon
 " Stephen [Matilda I] auto mech h 290 Iake
 " Stephen G h 716 Fern
 Nemish Anna h 1246 Atwood ave
 " Frank rubwkr r 1179 Andrus
 " Frank [Catherine] wks Goodrich h 1246 Atwood
 " Margaret h 1246 Atwood ave
 " Mary h 1246 Atwood ave
 Nemith Frank h 181 Gertrude
 " Joseph [Agnes] rubwkr h 181 Gertrude
 " Joseph Jr h 181 Gertrude
 " Marie F student h 181 Gertrude
 Nenneman Milton W [A Violet] shtmtlwrk h 1632
 Woods rd
NEON CLAUDE OF OHIO Inc. See Claude Neon
 of Ohio Inc
 Neonite Sign Co (E J Henle E Miller) 31 N Summit
 Nepoll Joseph [Donnal] lab h 2411 Willis ave (C F)
 Neptune Alvin K h 984 McKinley ave
 " Mrs Clara A (wid Andrew F) h 1140 1st ave
 " Clayton student h 403 Nash
 " G Elizabeth student h 528 Inman
 " J Everett [Marie M] wks Goodyear h 528 Inman
 " John W [Verna I] auto mech h 1156 Burkhardt av
 " M Catherine stenog h 528 Inman
 " Mrs Mary L h 984 McKinley ave
 " Tod N wks Goodrich h 984 McKinley ave
 " Victor R [Olive S] wks Gen T & R Co h n s
 Graham rd (C F)
 Nera Mrs Helen A h 250 Cross
 " Jean wks 1334 W Exchange
 " John S [Georgia A] wks O B Tel Co h 1073
 Taylor
 Neradel Earl Y [Emma R] clk North H Q Mkt h
 2671 Maplewood (C F)
 Nerhood H Elmer h 580 Blanche
 " Isaac [Clara M] h 580 Blanche
 Neri Andrew [Lucy] wks Firestone h 178 Jesse ave
 Nervo Thos [Victoria] h 533 Bell
 Nervo Albert h 372 Homestead
 " John h 372 Homestead

NERVO

" Mary student h 372 Homestead
 " Peter [Rose] ptr Supreme Auto Ptg Co h 962
 Seneca pl
 " Stephen [Adella] wks Biggs B W Co h 372 Home
 stead
 " Stephen Jr clk Pringle Cash Mkt Co h 372 Home
 stead
 Nerz Geo J [Isabel] clk h 1269 Kohler ave
 Nesbitt Clark R bkpr E W Kaufhold h 1250 Jeffer
 son ave
 " David [Ada] wks Firestone h 309 Berg
 " Dorothy M student h 725 Hillsdale ave
 " Erceel F stenog Ward-Stilson Co h Manchester O
 " Fred J [Clive L] wks Firestone h 84 Schafer
 " Glenn W advertiser h 119 E Graham rd (Stow)
 " Henry [Addie] h 170 E Glenwood ave
 " J Wm h 309 Berg
 " James H [Zora W] mach h 119 E Graham rd
 (Stow)
 " Jean student h 119 E Graham rd (Stow)
 " John h 309 Berg
 " Keith E advertiser h 119 E Graham rd (Stow)
 " Lucille M student h 84 Schafer
 " Mrs Mamie (wid Chas I) h 894 Eva ave
 " Martha F student h 1250 Jefferson ave
 " Mary F student h 119 E Graham rd (Stow)
 " Norman D student h 119 E Graham rd (Stow)
 " Park H [Hazel B] sec and treas Morgan-Nesbitt
 Hardware Co h 725 Hillsdale ave
 " Robt H student h 119 E Graham rd (Stow)
 " Mrs Rose E (wid Basil) h 712 Myrtle ave (C F)
NESBITT ROY H [Clara Z] attorney at law 609
 Edison Bldg Phone JE-1811 h 1250 Jefferson
 ave Phone UN-3234
 " Thos R student h 1250 Jefferson ave
 " Walter [Fannie M] wks Firestone h 309 Berg
 Neshlich Anna student h 1019 Bellows
 " Jordan [Anna] lab h 1019 Bellows
 " Mary h 1019 Bellows
 Nesich Steve h 100 N Canal
 Nesit Geo wks Goodrich h 20 Stanton ave
 " Helen wks Goodrich h 20 Stanton ave
 " Helen D wks Goodrich h 728 Princeton
 " James wks Goodyear h 156 Ira ave
 " Wm h 20 Stanton ave
 Nesity Ivan student h 20¹/₂ Stanton ave
 " Joseph painter h 20¹/₂ Stanton ave
 Nesline Harry N [Ruth M] lettercarrier h 62 W
 South
 " Robert H student h 62 W South
 Nesmith Helen wks City Idry & D C Co h 199
 Marcy ct
 " Lake Heights Co T E Steiner pres G W Auten
 sec and treas 1034 2d Natl Bldg
 " Park Co G C Marsh pres, H E Marsh vice pres
 C H Allen sec and treas w s Manchester rd
 Ness Vera F student h 935 Sutherland ave
 Nesser Alfred L [Neil H] plbr h 134 W Burns ave
 Nestell Martha E wks Firestone h 251¹/₂ Lake
 " Minnie E wks Firestone r 73 E Brookside ave
 Nestelle Mrs Cora E gro 739 Johnston h 738 same
 " Homer D student h 738 Johnston
 Nester Dan L h 318 Massillon rd
 " Edna M h 179 Jewett
 " Fairy L [Zona] supt const h 318 Massillon rd
 " Gordon wks Leo Meyer Co h 179 Jewett
 " Howard H wks Leo Meyer Co h 179 Jewett
 " Mabel E aud h 318 Massillon rd
 " Mary M student h 318 Massillon rd
 " Mildred L student h 318 Massillon rd
 " Oral [Rosina] wks Loewenthal Co h 696 Vir
 ginia ave
 " Thurl clk C A Jones h 179 Jewett
 " Virgil h 179 Jewett
 " Wm W [Cora] wks Leo Meyer Co h 179 Jewett
 Nestlich Frank wks Firestone h 1095 Schumacher av
 Nesticky Dominik F [Girella D] wks Col Salt Co
 h 1918 2d S W
 " Mary A student h 1918 2d S W
 Nestler John J [Pearl F] wks Goodyear h 1424
 Ottawa ave
 " John Jr student h 1424 Ottawa ave
 " Margaret E student h 1424 Ottawa ave
 Nestlerode Howard N [Hazel L] dept mgr First
 Central T Co h 1095 Chalker
 Nestor Claud D [Ruth C] wks Goodyear h 420 Man
 ton ct
 " Ellen E bkpr Ak Industrial S Co h 351 Pioneer
 " Eunice nurse h 737 Loneview ave
 " Mrs Frances B (wid James M) h 774 Davton
 " Granville H [Leola G] wks Firestone h 90 E
 Mapledale ave

THE AKRON GENERAL INSURANCE AGENCY COMPANY
 174 South Main St. HEmlock 5191 LIFE, ACCIDENT AND HEALTH INSURANCE

NESTOR

" Harry P [Pearl M] wks Goodrich h 835 Packard dr
 " John wks Firestone r 313 Upland ave
 " Mrs Olive B (wid Eli B) h 78 E Archwood ave
 " Porter D [Veulah] wks Goodyear h 1647 Huguelet
 " Mrs Rose V (wid Danl) h 737 Longview ave
 " Ruth stenog h 737 Longview ave
 " Ruth J asst to Dr D C Brennan h Atwater O
 " Virginia F asst Ak Pub Library h 774 Dayton
 Nestrich Alfred carp r 669 Harvard
 Nesz Henry student h 837 Allyn
 " John h 837 Allyn
 " Nicholas [Catherine] wks Goodrich h 837 Allyn
 Netherton Margie student h 185 Euclid ave
 " Noah [Ollie B] wks Goodrich h 185 Euclid ave
 " Robt E [Zada E] prsmn Com P & L Co h 1575 Brown
 Netter Max wks Goodrich r 890 Longview ave
 Nettie James E [Birdetta E] wks Firestone h 27 W Mapledale ave
 " Lewis [Anna L] pipefitter h 149 W Crosier
 " Raymond C h 149 W Crosier
 Nettles Edward C student h 337 Euclid ave
 " Edward W [Zania A] gard h 337 Euclid ave
 " Jeff lab r 215 Stanton ave
 " Leo auctioneer r 19 S Broadway
 " Madeline B h 337 Euclid ave
 " Saml shtmtlwrk r 289 E Exchange
 Nettling Mrs Anna M h 852 Berdsley
 " Conrad [Anna] wks Firestone h 1162 Illy
 " Henry [Elizabeth] wks Goodyear h 1369 Moore
 " Henry Jr student h 1369 Moore
 Neubauer Betty wks 750 Mercer ave
 " Mrs Elizabeth r 400 Robert
 " Ernest R [Laura A] slsmn h 1709 Marks ave
 " Mrs Marie (wid August) h 170 E Crosier
 " Mary wks 123 N Portage Path
 " Mrs Sarah (wid Herman) h 141 Brittain rd
 Neubert Chas W h 1205 E Tallmadge ave
 " Clara M clk h 670 East ave
 " Edward G slsmn h 1205 F Tallmadge ave
 " Harold F student h 1205 E Tallmadge ave
 " Harry R [Blanche F] wks Shriber-S Co h 472 Woodland ave
 " Merwyn O student h 472 Woodland ave
 " Virginia R h 1205 E Tallmadge ave
 Neuby John [Annabel] wks Goodyear h 422 Iroquois ave
 Neuschwander Willis L [Esther M] tchr h 1115 Cadillac blvd
 Neugart Mrs Margaret (wid Robt) h 920 Wooster ave
 Neugebauer Frank C [Carolyn B] insp B & O R h 134 May ave (C F)
 Neuhauser Paul B [Beulah A] wks Goodrich h 1251 Weiser ave
 Neuland Adolph A [Pauline A] wks Goodyear h 1537 9th (C F)
 " Richard A h 1537 9th (C F)
 " Walter A h 1537 9th (C F)
 Neuman Edward H [Katherine] wks Ak Sille Co h 212 E Exchange
 " Fred bookbinder r 214 E Market
 " Mrs Harriet (wid Morris) h 163 Casterton ave
 " Helen student h 870 Berghoff
 " John [Julia] wks Biggs B W Co h 870 Berghoff
 " Miriam J sec and treas E-Z Patch Co h 163 Casterton ave
 Neumann Clara L nurse h 190 Fountain
 " Delbert L h 47 Cole ave
 " Frank [Dora] clk h 47 Cole ave
 " Philip H [Pauline A] tea room 2764 Front (C F) h Kent O
 Neumeister Eva L h 134 W Tong
 " Mrs Marie F (wid Henry K) h 134 W Tong
 Neumeyer Allen M [Lena E] wks Firestone h 1383 Andrus
 " Allwin J [Thelma G] wks Goodrich h 584 Clifford ave
 " Lovell E auto repr 279 Stanton ave h 1393 Andrus
 Neuroth Mrs Edith (wid Joseph E) h 1250 N Main
 " Helen E stenog h 1250 N Main
 Neust Geo E [Margaret M] auto mech h 328 Hallinan ct
 Neustifter Geo Janitor Turner Hall h 424 Sherman
 Neutzling Aaron [Katherine M] slsmn Hdw & S Co h 271 Crosby
 Neuwirth Anton R [Helen] h 779 Leonard
 " Helene C h 634 Moreley ave
 " John [Mary] wks Goodyear h 855 Leonard
 " Joseph [Iena E] gro etc 1030 Sackett ave (C F) h 634 Moreley ave
 " Lillian H h 634 Moreley ave

NEVELS

Nevels Jeff [Willia M] wks Firestone h 227 E Miller ave
 " Robt L [Annfe] wks Goodyear h 941 Bell
 Nevenson Wm A [Margaret] h 446 Grant
 Neville Arthur [Pearl M] brklyr h 155 Marhofer ave (Stow)
 " Peatrice M h 1560 2d (C F)
 " Mrs Dolly J h 249 Reed ave (C F)
 " Edward lab r 54 S Summit
 " Frank J wks Goodyear h 1246 Bailey rd (C F)
 " John W [Margaret G] wks Goodyear h 114 Paris
 " Joseph A [Sarah A] brklyr h 1560 2d (C F)
 " Mildred opr Ru-Thel B Parlor h 114 Paris ave
 Nevin Bus Lines F E Gradek agent 20 E Market
 " Mrs Celia A (wid Frank) h 2725 Tift (C F)
 " Frank J [Louise M] wks Ak Soap Co h 1633 23d (C F)
 " Frank J Jr [Opal M] h 1476 Manchester rd
 Nevitt Joseph [Mary F] h 2316 Bellfield ave
 Nevin R Rold [Helen K] printer h 1418 Sprague
 Nevling Earl S wks Goodrich h 1628 Glenmount ave
 " Gilbert [Nelle J] wks Firestone h 1525 Aster av
 " Helen C h 358 McGowan
 " Hobart V [Elizabeth S] mech Ak Franklin Co h 1628 Glenmount ave
 " Mrs Mary L (wid Blair) h 2186 23d S W
 " Merle [Elizabeth] wks Goodrich h 1132 Laird
 " Raymond R chef h 2186 24d S W
 " Roy H clk Walter Scheffler h 1525 Aster ave
 " Roy L [Catherine] wks Gen T & R Co h 358 McGowan
 New Auto Hospital (A Gladv F Bethel) 243 Water
 " Eden Beauty Salon (Mrs E N Stergos) 11 S Highland ave
NEW ENGLAND MUTUAL LIFE INSURANCE CO.
 F W Durkes mgr 1722 First-Central Trust Bldg Phone BL-4421
 " Macon Market (Lee Amodio) meats 1000 F Market
NEW MASONIC TEMPLE CO THE, G W Schick
 pres W E Palmer vice pres R A Walkup sec W A Boesche treas Masonic Temple 103 S High cor Mill Phone HE-4927
 " Method Laundry A E Maynard pres, E A Maynard sec and treas 320 Berry ave
 " System Laundry & Dry Cleaning Co (C B Robey) 254 E Vork
 " Wonder Restaurant (Mrs Mabel E Markel) 155 S College
 " York Baking Co (Benj Goldwasser) 439 Wooster ave bakery 674 Raymond
 " York Hat Co Rose Evans mgr millinery 5 W Buchtel ave
NEW YORK LIFE INSURANCE CO, B F DeLancy
 agency director H H Hedges cashier 1710-1714 First-Central Trust Bldg Phone JE-4175
 " York Millinery (J M Solomon) 75 S Howard
 " York Permanent Wave Shop (R E Drannon) 504 Metropolitan Bldg
 " York Poultry & Egg Co Max Rothstein pres and mgr 449 Wooster ave
 " York Smelting Co 896 S Mun
NEW YORK SUPPLY CO THE, S P Sobel pres and mgr complete home outfitters 819-821 S Main Phone JF-7215 (See page 85)
 Newbauer Mrs Carrie L (wid John) h 499 Elmwood ct
 " Edward E architect h 587 N Howard
 " Elton E [Nelle L] court bailiff h 996 Jefferson
 " Mrs Henrietta (wid Ferdinand) h 873 Copley rd
 " Henry wks Goodrich h 612 Rhodes ave
 " Herman carp h 612 Rhodes ave
 " Jacob [Augusta] h 612 Rhodes ave
 " Mrs Novello C (wid John D) h 657 N Howard
 " Rex elect Douglas Bros F Inc h Canton rd
 Newberger Aloysius R [Lucy C] formn Ak Electro & S Co h 89 S Balch
 " Emanuel K [Florence] slsmn h 589 Rhodes ave
 " Isabel R student h 89 S Balch
 " Rita M student h 89 S Balch
 " Robt A student h 89 S Balch
 Newberry Banton E [Nettle M] wks Goodrich h 646 Harvard
 " Chas K [Vaughn] dr W E Wright Co r 516 Vine
 " Edgar J [Ethel B] mgr h 1246 California ave
 " Ellen A h 135 S College
 " Floyd h 379 Orlando ct
 " Harry L [Estella M] wks Firestone h 2329 15th S W
 " Lawrence R rubwkr h 2329 15th S W
 " Mack [Mamie] wks Goodyear h 454 Euclid ave
 " Paul [Christie E] wks Goodrich h 216 Paris ave



NEWBERRY

" Mrs Zadie (wid Floyd) h 379 Orlando ct
Newbert Catherine wks 721 Hillsdale ave
Newbold Edward D asst mgr Peoples S Drug No 74
h 1395 Goodyear Blvd
Newby Cassie h h 1353 8th ave
" Crawford Y [Amy L] wks Gen T & R Co h 1353
8th ave
" Fred D student h 1353 9th ave
" Roxie McG h 1353 8th ave
NEWCOMB EDWARD -B [Lenore M] (Edward B
Newcomb Insurance Agency) h 1944 10th (C F)
Phone WA-5851
NEWCOMB EDWARD B INSURANCE AGENCY
(Edward B Newcomb) representing Aetna Life
Insurance Co Aetna Casualty & Surety Co and
Importers & Exporters Insurance Co 506 Metro-
politan Bldg Phone JE-5103
" Harold J [Mary M] wks Goodyear h 724 Wall
" Harry G [Harriette I] propr Harry's Auto Shop
h 2676 Maplewood (C F)
" Mrs Mary A (wid Frank O) h 1944 10th (C F)
" Oliver E [Goldie J] wks Goodrich r 2182 16th
S W
Newcomer Frank h rear 692 W Bowery
" Martin L [Marie] wks Goodyear h 1842 Penth
ley ave
" Raymond [Mary] wks Goodyear h 1820 Malasia
rd
Newcomer Mrs Alice M (wid Frank L) h 1044 Marlon
pl
" Clinton J [Margaret S] h 609 Parkview ave
" Mrs Mary N (wid Silas A) h 609 Parkview ave
Newell Mrs A Laurie h 355 Reed ave
" Albert D [Jean L] drftsmn h 1039 Sawyer ave
" Chas A [Mary E] wks Palmer, M Co h 1247
Tampa ave
" Esther [Kindigs Chicken Sandwich Shop] h Ritt
man O
" Mrs Ethel M clk J S Wilgus r 14 N Summit
" Frank A ckg candler h 518 Crouse
" Hazel M stenog h 518 Crouse
" L Eleanor stenog h 355 Reed ave
" Mrs May seamstress r 14 S Summit
" Parker B dist mgr Monice Calculating Machine
Co Inc h 322 W Market
" Mrs Wilhelmina M (wid Wm A) h 518 Crouse
Newhall Clifton M [Elizabeth K] civil engr h 150
Hall
" H Lester [Ada M] special agt Life Ins Co of Va
h 639 Lucile ave
" Helen A bkpr h 619 Lucile ave
" Ralph A [Lillian E] clk Firestone h 1648 11th
(C F)
Newhard Winfield J [Della] clk L E Harsha h 20
Grand ave
Newhouse Everett E [Blanche L] wks AK P Milk
Co h 2211 7th S W
" John L [M Angeline] propr Akron Standard Auto
Co h 700 Rainbow dr
" John R [Ireda V] wks Goodyear h 1737 Flint av
" Joseph D [Willie B] rubwkr h 340 Chittenden
" Leroy H auto mech h 2211 7th S W
" Orville G [Althea I] wks Quaker O Co h 138-E
Exchange
" Viola waitress **THE A POLSKY CO** r 259 Crosby
Newingham D Ford [Helen I] clk Stow Hdw Co h
131 Elm rd (Stow)
" R Howard [Jennie] wks Penna R R h 45 Spruce
Newkirk Besse M clk h 225 Helen ave
" Carl F [Maud F] wks Goodyear h 598 Blaine ave
" Chas J [Ethel M] fireman Kullian Mfg Co h 929
Donald ave
" Chester E [Daphne D] wks Firestone h 365 Mps
sion dr
" Girard L [Jessie D] artist Loew's Theatre h 1585
Hotel pl (C F)
" Mrs Nelle G (wid John W) h 225 Helen ave
" Wm F [Virginia G] wks Firestone h 2365 Ed
win ave
Newkome Clarence J [Catherine] clk Firestone r
1308 S Union
" Geo H h 835 May
" John [Clara E] wks Lyman-H Lbr Co h 835
May
" Raymond A h 835 May
Newlen Mrs Fannie h 167 E Mapledale ave
Newport Camden P wks Times-Press h 716 Euclid av
" Chas B [Margaret C] mach Goodyear h 1826
Goodyear Blvd
" Clyde G student h 1637 Newberry (C F)
" Eva G student h 1637 Newberry (C F)
" Mrs Georgia (wid Wm M) h 716 Euclid ave

NEWTON

" Louise M h 2412 Front (C F)
" Milton B [Geneva P] wks Goodyear h 1637 New-
berry (C F)
" Wm E [Alice M] auto serv sta 863 East ave h
716 Euclid ave
Newman Albert E [Hettie B] chauff F A Seiberling
h w s N Portage Path
" Alice waitress Chummy Diner h 31 Winona dr
Portage Lakes O
" Mrs Amy C (wid Fred S) h 40 Byers ave
" Arthur P [Julia J] tchr h 12 Florida pl
" Bert H [Dora] craneman W E Wright Co h 623
Camp
" Bruce B [Vesta L] wks Goodrich h 2351 Congo
" Carl A [Bertha L] jeweler Firestone h 1299
Sherman
" Chas [Dora] (Quaker Cash Market) h 491 S Sun-
set View dr
" Christine clk Firestone h 98 E Archwood ave
" Clarence A [Maggie B] carp h 924 Golda pl
" Clinton W [Viola M] taxi dr h 1813 Marks ave
" Danl baker Elite Baking Co r 79 Lake
" Mrs Della M (wid Jack S) h 1094 Forbes ave
" Doris E student h 12 Florida pl
" Dorothy D student h 73 E Archwood ave
" Dorothy M student h 441 Madison ave
" Earl L [Pearl] wks Goodyear h 1163 4th ave
" Ellen student h 1801 Adelaide Blvd
" Eric [Anna E] wks Goodyear h 114 Kent ct
" Mrs Eva (wid Walter) h 83 Brittain rd
" Mrs Florence A (wid Marvin) h 793 Washington
NEWMAN FRANK C [Grace H] vice pres Hudson
Lumber Co h 441 Madison ave
" Fred A [Lucile D] (Newman-Lemley) h Man-
chester rd R D 5
" Gilbert C [Esther E V] wks Goodrich h 598
Cole ave
" Glenna h 63 Brittain rd
" Harold C h 441 Madison ave
" Harold G [Lucy F] wks Goodyear h 299 Malacca
" Harry I [Nelle A] wks Goodrich h 855 Grant ave
(C F)
" Henry [Lena] clk h 430 Wooster ave
" Henry C [Mabel B] rubwkr h 182 Crescent dr
" Hobart R [Bessie M] lab h 769 W Bowery
" J Verne student h 917 Concord ave
" James J [Marie L] with Goodrich h s s Ridge-
wood rd
" Jasper O [Lucy L] bus opr h 73 E Archwood ave
" Jesse wks E O Gas Co h 41 W Crosier
" Joseph F student h 1859 4th (C F)
" Judson A [Mary M] carp h 917 Concord ave
" Lafayette P [Ava J] wks Goodrich h 423 Mar-
guerite ave (C F)
" Lawrence A [Coral] wks Firestone h 619 Cole av
Newman-Lemley [A A Newman B W Lemley] ap-
praisers 225 W Exchange
" Leroy [Freda M] wks Gen T & R Co h 1185 Pond
View ave
" Lucy wks 763 Work dr
" Mrs Lucy V h 78 Wood
" Marvin h 63 Brittain rd
" Mary F student h 924 Golda pl
" Nathan clk Isaac Kodish r 564 Euclid ave
" Olin A [Artie] wks Firestone h 98 F Archwood av
" Paul C [Esther] painter r 115 W State
" Philip [Iena] huckster h 937 East ave
" Richard 'B' [Flora] h 1801 Adelaide Blvd
" Robt K [Ruth M] bus dr h 797 Stoner
" Robt S com dept Radio Sta W J W h 40 By-
ers ave
" Robt W student h 98 E Archwood ave
" Violet O clk Firestone h 855 Grant ave (C F)
" W Wayne [Elnora A] formn Dauntless P & E Co
h 63 Brittain rd
" Wallace H h-182 Crescent dr
" Walter H wks Sup P & I Co h 855 Grant ave
(C F)
" Wm [Louise S] wks Goodrich h 151 N Adolph av
" Wm H student h 151 N Adolph av
Newmark Ernest student h 659 Easter ave
" Morris [Goldie] slsmn h 659 Easter ave
" Zoltan student h 659 Easter ave
Newmyer Chas [Daisy G] carpet layer h 1224 N
Main
" Meredith M h 1224 N Main
Newport Glen E [Blanche M] wks Muehlstein & Co
h 285 Westwood ave
" Grover C [Mary E] butcher h 285 Westwood ave
" Hattie F wks Leo Meyer Co h 285 Westwood ave
" Wm E h 1044 S High
" Wm E [Edna L] h 1044 S High

THEODORE ST. GERMAIN REALTY CO. "Our Customers get the Bargains"

308-311 Ohio Building

Phones BLackstone 9118, 9119 and 9110

"Our Customers get the Bargains"

AKRON 1933 CITY DIRECTORY

1137

NEWSOM

Newsom Philip C [Countess M] mgr Armour & Co h 795 W Market
 Newsome Alex A [Ina B] rubwkr h 7 Courtland dr
 Newsom Raymond C student h 213 W South
 " Ruth A student h 213 W South
 Newsone Andrew chkr Erie R R r 279 Cross
 Newsletter Alva L [Grace M] clk Firestone h 774 Tona ave
 " Floyd J [Inez F] mach h 93 1/2 Atlas
 " Howard wks Twin Coach Co r 2317 2d (C F)
 Newton Alva M [Mary C] wks Firestone h 937 Douglas
 " Arthur W [Elsie M] wks Goodyear h 685 Alfis ct
 " Betty W student h 285 Black
 " Bruce E [Enora] wks City h 190 Euclid ave
 " Chas R phys 320 2d Natl Bldg h 285 Black
 " Clarence [Emma] wks Firestone h 455 W Waterloo rd
 " Edward C [Bertha E] slsmn h 547 Morning View ave
 " Edwin R chemist h 125 Oakdale ave
 " Mrs Ella C (wid Sherman W) h 461 Storer ave
 " Flora D nurse h 1075 N Howard
 " Frank H [Ada E] mach Goodrich h 367 Carroll
 " Frank H jr chemist h 367 Carroll
 " Frank J [Amanda J] sign painter King Sign Co h 674 Douglas
 " Glenn slsmn Sinclair R Co h Medina O R D 2
 " Mrs Henrietta (wid Geo) h 2547 Edwin ave
 " James H [IaVonne A] electn h 21 N Adams
 " James S phys Peoples Hosp h same
 " James S [Rhea P] slsmn Averill D Co h 489 Edgewood ave
 " John H [Josephine C] slsmn h 1246 Collinwood av
 " Joseph W [Ethel B] clk Acme No 22 h 1088 Pickford ave
 " Mrs Julia A (wid Chas H) h 367 Carroll
 " Mrs Laura E (wid John T) h 2570 Bailey rd (C F)
 " Lawrence J printer Stephens Ptg Co r 14 S Broadway
 " Marjorie C student h 285 Black
 " Mrs Nanev P (wid Dr Grant) h 125 Oakdale ave
 " Philip H [Dorothy M] h 302 W Cedar
 " Provision Co (Michael Bednar Carl Bertka) gro etc 1280 Newton
 " Robt A h 685 Alfis ct
 " Robt C student h 42 W Salome ave
 " Ruth S stenog h 291 Gordon dr
 " Saml J [Axie B] wks Goodrich h 1371 Easton dr
 Neyhard Chas W [Anna L] buyer Federman's h 1834 2d (C F)
 Neyland E Ellsworth [Cora E] with Seiberling R Co h 456 W Market
 Niam Bernice student h 463 Bell
 " Lena M stenog Ak A Dentists h 422 Metzger ave
 " Michael [Mary] h 422 Metzger ave
 " Michael jr h 422 Metzger ave
 Nlapas Peter cook Family Lunch h 697 1/2 Miami
 " Stephen clk r 856 Forrest dr
 Nibbelin Nellie wks Firestone r 137 F Emerling av
 Nibling Elmer [Ola M] formn Quaker O Co h 1624 Shakespeare ave
 " Geo H [Alice] h 2872 Fillet ave
 " John H [Flossie P] wks Goodyear h 877 Clement
 Nicastro Reni [Bessie] carp h 643 Blvd
 " Ralph [Carmella] h 550 Bard
 Nice Mrs Frances R (wid Bend) h 1165 Lexington ave
 " Glenn O [Irene A] h 87 W Long
 " John V [Elva E] (Nice & Wercks) h 2070 13th S W
 " Joseph F [Clara E] h 2070 13th S W
 " Joseph L [Mildred C] wks Goodyear h 991 Neptune ave
 " Mattie h 201 Bluff
 " Raymond E [Leah V] policeman h 1189 Herman ave
 Nice & Wercks (J V Nice A H Wercks) dry goods 1018 Kenmore blvd
 Niceley Mrs Alice (wid D Rector) h 461 Lockwood
 Nicely Anthony [Nora A] h 1205 Winton ave
 " Mrs Edna E r 1300 Pond View ave
 " Edward L student h 504 Elbon ave
 " Emmet U [Grace M] dist sls mgr Ak P Milk Co h 752 Damon
 " Geo W [Grace G] barber h 504 Elbon ave
 " Helen I student h 504 Elbon ave
 " Ira wks Goodyear r 495 Tompkins ave
 " Mrs Jennie (wid Geo) h 450 W Thornton
 " Luella L wks Goodrich h 1205 Winton ave

NICELY

" Norma E student h 1205 Winton ave
 " Sinclair J [Maud] h 111 Brighton dr
 Nicewander Mrs Anna (wid Harry W) h 20 Fulton
 " Harold Z [Ethel R] lettercarrier h 2942 Hudson dr (C F)
 Nicewerner Mrs Lillian (wid Danl) r 243 Nieman
 Nicewinter Barbara P student h 739 Harvard
 " Geo C [Blanche M] millwright h 739 Harvard
 Nichol Anna student h 742 Garfield
 " James [Margaret] wks Goodyear h 1319 Brandon ave
 " Mrs Margaret wks F A Seiberling h same
 Nicholus Adelbert J [Blanche Z] wks Russell Harp Inc h 983 S Main
 " B Frank [Hazel E] wks Goodyear h 499 Vine
 " Bessie F h 352 Perkins
 " Chas student h 499 Vine
 " Chas E [Gladys M] with Kirk Co h 1144 Lexington ave
 " Chas U [Elizabeth M] janitor Alger & Ward h 816 Martin pl
 " D Albert h 352 Perkins
 " David farmer h n s Wooster ave
 " Edward A barber Harry Andrews h 234 Avery pl
 " Elva pianist h n s Wooster ave
 " Ernest G [Anna E] wks Goodyear h 291 Ivy pl
 " Frank [Anna M] slsmn h 840 Huber
 " Fred W [Mary L] wks Gen T & R Co h 1649 Preston ave
 " Geo chef h 1216 Bittaker
 " Ida D student h 816 Martin pl
 " James S [Helen] (Modern Game & Novelty Co) confr 393 S Arlington h same
 " John wks Goodyear r 1319 E Market
 " John E [Virginia] wks Ak P Milk Co h R D 2
 " Juanita student h 816 Martin pl
 " Mrs Julia (wid Isaac) h 983 S Main
 " Mary A h 352 Perkins
 " Michael h 29 E Chestnut
 " Michael h 74 Fulton
 " Michael h 1408 Chestnut blvd (C F)
 " Robt E student h 1144 Lexington ave
 " Sam [Tasa] confr 426 S High h 29 E Chestnut
 " Spiros r 79 N Summit
 " Wm wks Goodyear r 900 Baughman
 " Wm r 53 Steiner ave
 " Wilma I h 1144 Lexington ave
 Nicholl Saml A [Agnes A] h 120 W Center
 Nicholls Eli [Lottie G] carp h 371 Monroe
 " Eric C student h 461 F South
 " John I [Anna I] wks Goodyear h 308 Fairv
 " Leona M student h 461 E South
 " Stanley S [Edith C] atty 508 Akron S & L Bldg h 759 Crestview ave
 " Wm G [Alice M] brklyr h 461 E South
 Nichols Albert G [Florence E] wks Quaker O Co h 698 Victoria ave
 " Albert W [Margie V] wks Natl Std Co h 688 Villa ave
 " Arzy R wks Firestone h 1304 California ave
 " B Frank [Catherine] wks Firestone h 2452 11th (C F)
 " Mrs Belle h 259 Wooster ave
 " Mrs Blanche r 88 W Mildred
 " Ceell H [Vannatti] wks Goodyear h 827 Jason av
 NICHOLS CHARLES G [Ellnor W] advertising mgr
 THE M O'NEIL CO h 648 S Hawkins ave,
 Phone JF-4436
 " Chas J [Elizabeth] wks Goodrich h 822 Wooster ave
 " Chas L h 71 F Glenwood ave
 " Mrs Clara wks 125 Mayfield ave
 " Clara B student h 1603 Bauer blvd
 " Clarence H [Mearl] slsmn h 705 Hammel
 " Clarence O [Cora D] truck dr h 419 Power
 " Danl M wks Firestone h 2195 26th S W
 " Edward E [Della F] wks Goodyear h 183 Colony Crescent
 " Edward J [Mary A] plstr h 756 Corice
 " Edward P [Dorothy] plstr h 642 Corice
 " Mrs Elizabeth wks Goodyear r 1784 Englewood av
 " Mrs Ethel G h 2036 Stone (C F)
 " Eugene [Lillie M] lab h 802 Rhodes ave
 " Eugene W [Celia L] mach Goodrich h 1195 Dietz ave
 " Mrs Faith wks Goodrich h 1245 Kellogg ave
 " Mrs Fandotia R (wid J Ezra) h 1435 Massillon rd
 " Franketta A h 71 E Glenwood ave
 " Gavnell M student h 939 Oregon ave
 " Hannibal P [Estella] h 1927 Englewood ave

TAWNEY'S ICE CREAM COSTS WONDERFUL NO MORE

1138

BURCH DIRECTORY CO'S

NICHOLS

Harrison D [Elizabeth] radio reprmn h 294 E Exchange
NICHOLS MRS HELEN B sec Crown Hill Burial Park h 715 W Market Phone JF-1230
 " Herbert [Verna D] wks Goodyear h 1721 Adelaide blvd
 " Herschel [Ethel C] wks Goodyear h 1603 Bauer blvd
 " Homer E [Martha O] wks Ornamental I W Co h 30 E Brookside ave
 " Hugh [Mary] carp h 688 Villa ave
 " Mrs Irma supvr Childrens Home h 264 S Arlington
 " Irvin D [Estelle M] wks Goodyear h 823 Lee dr
 " J Ernest [Bertha] engr Firestone h 1500 Massillon rd
 " John W clk h 702 Upson
 " Mrs Kathleen B clk Goodyear h 646 Spicer
 " Kenneth L h 14 N Summit
 " Linda h 822 Wooster ave
 " Mamie clk Yeager Co r 88 W Mildred ave
 " Mrs Margaret (wid Wm) h 2195 26th S W
 " Marie clk Ak Dry G Co h 6373 S Main
 " Marion E [Rosa V] slsmn h 939 Oregon ave
 " Mrs Mary C h 108 Rose blvd
 " Mary E h 108 Rose blvd
 " Mary R student h 762 F North
 " Mildred D student h 419 Power
 " Moses E [Elizabeth I] carp h 831 Falls ave (C F)
 " Ned [Margaret] h 762 F North
 " Nick D h 99 W Crosier
 " Nick E wks Firestone h 99 W Crosier
 " Mrs Olive r 341 E Exchange
 " Paul E [Frances B] wks Firestone h 99 W Crosier
 " Pearl r 864 1/2 S Main
 " Peter clk A R Wildman h 786 Euclid ave
 " Ralph A [Clarissa] slsmn Hdw & S Co h Medina
 " Ralph R [Dora P] rural lettercarrier h Raumberger rd (Stow)
 " Raymond B [Julla B] wks Goodyear h 1588 Hill side ter
 " Raymond F student h 2452 11th (C F)
 " Rex L mailer Times-Press h 419 Power
 " Richard S [Margaret A] h 343 W Exchange
 " Robt C [Gladys] engr O B Ed Co h 416 Wild wood ave
 " Robt D [Sadie M] mach h 84 Filmer ave
 " Robt T [Sadie D] wks Goodrich h 722 Aberdeen
 " Roscoe G student h 419 Power
 " Roy A [Gertrude] clk Cities S O Co h 196 S Arlington
 " Russell F [Ethel B] bus opr Ak Trans Co h 553 Leslie ave
 " Russell J [Juanita I] h 835 Yale
 " Saml N [Ruth E] wks Goodyear h 555 Wyandot ave
 " Thos [Ida M] wks Goodyear h 1598 Hillside ter
 " Lillie G h 108 Rose blvd
 " U Warren [Margaret] mech Yeager Co h 168 Williamson rd (Stow)
 " Victor taxi dr r 369 Kathryn pl
 " Victor [Amelia] (Quaker Lunch) h 172 Vesper dr
 " Viola J phone opr Sun Oil Co h 1656 16th (C F)
 " Walter [Ada U] wks Firestone h 286 W Miller ave
 " Walter O h 223 W Crosier
 " Wilkie F student h 419 Power
 " Wm A wks Goodrich r 2323 22d S W
 " Wm S [Maud I] slsmn h 702 Upson
Nicholson Alexander [Jennie O] lather h 171 N Adolph ave
 " Mrs Betty r 96 S College
 " Burder B [Mabel] wks Goodyear h 1664 Hillside ter
 " Mrs Claudia E h 1197 Tampa ave
 " Eugene wks Goodrich h 83 Fulton
 " Frank I [Mary C] h 361 Birch
 " Frank R [Alice H] lab h 652 W South
 " Fred L [Lillian M] wks B & O R R h 122 Grand
 " Gust [Ella] wks Goodrich h 568 Cole ave
 " Harley student h 83 Fulton
 " Harry [Cleo] (Lenox Lunch) h 1315 E Market
 " Irvin W [Ada E] auto repr 324 Euclid ave h same
 " John r 665 E Market
 " Ray B [Ruth] r 58 S Arlington
 " Saml [Mary] soft drinks 51 Stanton ave h same
 " T Edward [Ruby M] wks Firestone Battery Co h 1317 Coventry
 " Thos wks Goodyear r 315 Spicer

NICHTER

Nichter Anna M student h 1625 Tyler
 " Clement J [Annette F] rubwkr h 748 Corice
 " Frank [Anna] wks Gen T & R Co h 1625 Tyler
NICK'S FENDER & BODY CO (A J Dominiak) body and fender repairing welding and auto painting 888 S High Phone BL-3518 (See page 47)
 Nick Geo G wks Goodyear r 1719 Goodyear blvd
 " Peter (Candy Kitchen) h 53 E Emerling ave
 " Phillip wks Goodyear r 158 Seiberling
 " Thos [Para] h 985 Sweltzer ave
 Nickas Gust (Hippodrome Barber Shop) r 167 Ash
 Nickel Chas H [Ella] auto mech h 213 W Crosier
 " Geo E [Edith] h 213 W Crosier
 " Josephine student h 213 W Crosier
 " Plata Road, W H Turner agt, 607 Peoples Bank Bldg
 Nickell Rev Geo K [Rachel] pastor Church of God h 503 Wooster ave
 Nickels Everett r 847 W Bowery
 Nickerson A Margarete nurse h 1092 LaCroix ave
 " Carrie h 122 W Graham rd (Stow)
 " Donald E h 176 Hudson rd (Stow)
 " Emmett L [Margaret H] carp h 1092 LaCroix ave
 " Hallie M h 122 W Graham rd (Stow)
 " Hugh S student h 176 Hudson rd (Stow)
 " J Roger student h 176 Hudson rd (Stow)
 " Joanna C bkpr h 1092 LaCroix ave
 " Scott E [Grace L] with Goodrich h 176 Hudson rd (Stow)
 " W Douglas student h 176 Hudson rd (Stow)
 Nickey Bernard L mech Jones & Glass Co h Portage Lakes O
 " Francis J [Anne M] auto mech h rear 1784 Englewood ave
 Nicklson D Helen student h 1448 Massillon rd
 " W Harry [Mary I] electn Goodyear h 1448 Massillon rd
 Nicklas Lila O tchr h 1572 8th (C F)
 Nickles Chas A [Maggie] h 245 E York
 " Edward G [Margaret] h 614 Hallie ave
 Nicklin Alice E h 1231 Collinwood ave
 " Mrs Anna E (wid Edward) h 1231 Collinwood ave
 " Helen C student h 1231 Collinwood ave
 " Helen C student h 651 Dan
 " Ruth M h 2615 Maplewood (C F)
 Nickol Geo H student h 2099 13th S W
 " Ivsille T h 2099 13th S W
 " Robt E h 2099 13th S W
 " Thos W [Mary A] watch repr 1058 Kenmore blvd h 2099 13th S W
 Nickolich Mrs Nellie (wid Andrew I) h 1197 Newton
 " Nicholas [Mary] gro etc 1445 Copley rd h 934 Valdes ave
 " Saml clk N Nickolich h 984 Valdes ave
 Nickols Nolan E auto mech h 460 Lindenwood ave
 Nickos John [Julia] wks Goodyear h 1061 Laurel av
 Nicks Major wks Goodrich r 659 S Main
 Nickson Elott E h 791 E Ruchtel ave
 Nicodem Mrs Grace K (wid Wm) wks City L & D C Co h 1180 Burkhardt ave
 Nicodemus Chas E [Catherine P] fireman h 249 Locust
 " Geo W [Ella O] wks M F Paper Co h Senn dr (M F)
 " H Frank [Martha B] h 2611 Leland ave
 " John h 438 Roosevelt ave (C F)
 " Warren S real est 2193 25th S W h same
 " Westwood A [Rose L] h 305 Rea ave
 " Wm truck dr r 897 Eby pl
 Nicol Alexander agt Prud I Co h Cuya Falls O R D 2
 " Ann M student h 1169 Florida ave
 " Benj [Susie A] h 50 S College
 " Geo h 315 Russell ave
 " Geo A h 1169 Florida ave
 " Gladys B clk Peoples S Drug No 130 h 139 N Forge
 " Harold H [Blanche] mach h 443 W Thornton
 " Helen student h 447 Willow
 " Howard M [Fleanor H] lettercarrier h 451 Center ave (C F)
 " Hugh steward r 8 S Howard
 " James [Amelia] wks Mohawk R Co h 139 N Forge
 " James J clk h 447 Willow
 " Mrs Joan (wid Thos) h 1054 N Main
 " John A [Marion P] wks Mohawk R Co h 742 Garfield
 " Lillian h 443 W Thornton
 " Russell H acct Goodrich h 1054 N Main
 " Ruth F stenog Gen T & R Co h 1054 N Main
 " Mrs Ruth E buyer h 793 N Howard

DIME SAVINGS BANK SAVINGS AND COMMERCIAL ACCOUNTS SOLICITED



CHARVOZ SALES, Inc. "Roll of Honor"
 275 East Market St. Phone JEFFERSON 3141

AKRON 1933 CITY DIRECTORY

NICOL

" Sheldon C [Elsie L] wks Goodyear h 1932 8th (C F)
 " W Howard [Hilda C] with Goodyear h 1933 8th (C F)
 " Wm D [Eliza F] wks Goodrich h 1168 Florida ave
 " Wm N [Effe L] stage hand h 447 Willow
 Nicola Harold E clk C J Elfer h 27 Arch
 " Jessie R wks Goodrich h 27 Arch
 " Joseph student h 1072 Taylor
 " Julia h 1072 Taylor
 " Ruby K h 27 Arch
 " Thos. [Marie] h 1072 Taylor
 " Thos A watch repr 888 Inman h 697 Lovers lane
 Nicolard Albert [Lena] carp h 700 Gardendale ave
 " Anna M wks City L & D C Co h 700 Gardendale ave
 " Frank J shoemkr h 700 Gardendale ave
 " Margaret E student h 700 Gardendale ave
 Nicolino Angelina M h 752 Washington
 " Anthony J student h 752 Washington
 " John J h 752 Washington
 " Michael [Jennie] h 752 Washington
 " Theresa R h 752 Washington
 Niclou Ppammonda [Lulu B] wks Goodyear h 2763 Westwood ave
 Nicora ledor lab h rear 22 Gottwalt
 Nicossa Basilio [Elizabeth] wks Goodrich h 941 Bank
 Nidy Geo L [Marian] chiropractor 2625 Albrecht av h Lakemore O
 Nieb Ernest C [Florence E] slsmn Ak P Milk Co h 610 Moreley ave
 Nieberding Mrs Anna (wid Frank) h 582 Cole ave
 " Elizabeth asst buyer THE A POLSKY CO h 582 Cole ave
 " Frank clk Postoffice h 582 Cole ave
 " Helen G clk O B Tel Co h 582 Cole ave
 " Joseph clk Goodyear h 582 Cole ave
 Nled Edward C student h 355 Bishop
NIED EDWARD H [Cecilia] (Collins-Nied Coal Co) h 355 Bishop
 " Frank T [Evelyn A] (Hamilton Cigar Store) h 251 N Highland ave
 " Louis W [Margaret] h 199 Burton ave
 Niehaus Francis W [Viola A] policeman h 1551 Glenmount ave
 " Frank M [Gladys] wks Goodrich h 1222 Herberich ave
 " Geo J [Louisa] custodian h 1426 Holly ave
 Niel Roy M [Alice M] with Goodrich h 605 Malvern rd
 Nielsen Chris L [Katherine L] contr heating 418 Douglas h same
 " Fred C [Dollie E] painter Children's Hosp h 599 Hedden ave
 " James [Augusta] wks Goodyear-Z Corp h 115 Orchard dr (Stow)
 " Jennie A phone supvr W U Tel Co h 92 Piedmont ave
 " John welder r 1437 Bernice
 " Marie h 418 Douglas
 " Mrs Marie L (wid Isaac) h 418 Douglas
 " Nils P wks Goodyear h 41 Canton rd
 " Peter W [Grace M] electn h 92 Piedmont ave
 Nielson Connie A room clk Mayflower Hotel r Y M C A
 " Peter H [Lena A] h n s E Tallmadge ave
 Nieman Alva W [Mabel I] (Ahlstrom & Nieman) h 194 W Crosier
 " Helen E stenog h 188 S Portage Path
 " Henry F [Rose] (Ertel-Hoenicka Co) h 188 S Portage Path
 " Margaret E h 188 S Portage Path
 Niemann Mrs Meta (wid Joseph) h 243 E Thornton
 Niemeyer Harold J [Beth G] chem Firestone h 374 E Catawba ave
 Niemi Wm [Laina] wks Firestone h 648 Lovers lane
 Nieport Harry M r 45 S Bates
 Niess Chas E h 1778 Marks ave
 " John M [Pearl M] pres John Niess Realty Co h 807, Roslyn ave
 " John Realty Co John M Niess pres E C Woolf sec, realtors 743 W Bowery
 " Theodore [Edna R] wks Firestone h 1778 Marks
 Niessen Alfonso [Paula] gro 1414 E Market h 1438 same
 " Frank H h 1438 E Market
 " Paul F [Ruby] chemist Goodrich h 577 Malvern rd
 " Walter A h 1438 E Market
 " Walter A [Mildred] slsmn h 105 Dodge, ave

NIESSEN

" Wm h 1438 E Market
 Niestoochel Alice J student h 443 Stevenson ave
 " Edward P h 443 Stevenson ave
 " F August [Hazel] wks Goodyear h 1324 4th ave
 " Freda I student h 1324 4th ave
 " Frederick [Barbara] h 1330 4th ave
 " Fritz [Helen] wks Goodyear h 443 Stevenson ave
 " Helen R h 443 Stevenson ave
 Niess Esther wks Goodyear r 1070 5th ave
NIETERT FLOYD F [Ivalu R] mgr City Loan & Savings Co h 2585 Sylvan rd (C F) Phone WA-3067
 Nietz Rev Edward D [Frances M] pastor Calvary Evangelical Church h 790 Coburn
 " Olive R student h 790 Coburn
 Nieuwenhuysen Wm L [Ruth] carpet layer h 209 W State
 Niewiadomski Sigmund [Barbara] wks Firestone h 445 Julien ave
 Niewlerowski Cestof W student h 185 Gertrude
 " Joseph [Petronelli] h 185 Gertrude
 Niez Wm wks Penna R R r 802 Amberst
 Nieznany Frances student h 1132 Atwood ave
 " Frank [Bessie] h 1132 Atwood ave
 Nigh Mrs Bessie (wid Earl) h 352 Howe
 " Chas W h 191 W Thornton
 " Geo A [Selma M] truck dr City r 705 Hammel
 " Harold L [Ann E] wks Motor Rim Mfg Co h 908 Davis
 " Jack D slsmn h 352 Howe
 " L Roy [Mary F] wks Goodrich h 2337 22d S W
 " Leroy F student h 2337 22d S-W
 " Lowell W [Sarah J] taxi dr h 456 Perkins
 " Margaret M h 191 W Thornton
 " Mrs Mary J (wid Chas) h 191 W Thornton
 Nighman Albert R [Helen] train disp Penna R R h 2017 High Bridge rd (C F)
 " Miriam L clk Goodyear h 2017 High Bridge rd (C F)
 " Mrs Sarah M h 1942 21st (C F)
 Nighwander Frank A [Harriet M] dist rep Union Metal Mfg Co h 889 Stoner
 " Leonard F engrv Ak Fnraving Co h 889 Stoner
 " Saml A [Cora B] wks Water Works h 583 Bertha
 " Saml J h 583 Bertha ave
 Negro Amella h 1406 9th (C F)
 " Mrs Carmella (wid John) h 378 Pine
 " Carmen [Katie] h 306 Coddling
 " Concetta student h 306 Coddling
 " Frank h 1406 9th (C F)
 " Helen h 378 Pine
 " Joseph [Cora] wks Ry Exp Agcy h 1406 9th (C F)
 " Mary h 378 Pine
 " Rosa h 378 Pine
 " Theresa h 306 Coddling
 " Tony h 1406 9th (C F)
 Nihousen Christian E [Sadie M] slsmn Ak Beltins Co h 2660 Front (C F)
 " Irene A h 2660 Front (C F)
 " Mildred E h 2660 Front (C F)
 " Robt A student h 2660 Front (C F)
 Nikles Clara student h 1269 Grant
 " John [Lena] contr cement work 1269 Grant h same
 " John F [Ida M] wks Goodyear h 291 Selden ave
 Nikolich Andrew [Eva] wks Goodyear h 1144 Johnston
 " Milena h 1319 Andrus
 " Todor [Margaret] gro etc 1319 Andrus h same
 Niles Fire Brick Co O C Wieland supt 1000 Morse
 " Henry E [Candace M] slsmn F W Orth Co h 2419 8th (C F)
NILLES ALOYSIUS N [Marie L] (Pitsch-Nilles Heating Co) h 870 Peerless ave Phone JE-1031
 " Floyd P stmftr Pitsch-N Htg Co h 997 Bye
 " Nicholas M [Genevieve A] stmftr h 2116 8th (C F)
 Nilsen Bernhard M [Rachael] vice pres Electric Service Inc h 776 N Main
 " Mrs Rachael (M Marie's Beauty Parlor) h 776 N Main
 Niman Clara h 2321 6th (C F)
 " Frank C [Catherine] wks Goodyear h 340 S Arlington
 " Henry truck dr h 2321 6th (C F)
 Nime Alexander P [Amelia] wks Goodrich h 753 Commins
 " Edward r 298 W Chestnut
 " Elias P [Mary] billiards 89 W Exchange h 753 Commins
 " Emily student h 753 Commins

PHONE
 Franklin
0312

B. F. FREDERICK & SON
 Quality **COAL** Service

86 E. Thornton St.
 At New Viaduct

THE DAUNTLESS PLUMBING & ELECTRIC CO. 18-22 E. State St.

ELECTRICAL APPLIANCES OF EVERY DESCRIPTION **PHONE Franklin 8109**

1140

BURCH DIRECTORY CO'S

NIME

" Philip student h 753 Commins
 " Theodore clk h 753 Commins
 Nimer Chas [Adele] confr 1298 Grant h 1306 Girard
 Nina Ross cosmetics, 735 1st Central 1 Bldg
 Nine Albert R [Fdna P] wks Firestone S P Co h
 2257 6th S W
 " F Louise student h 2257 6th S W
 " Harland W [Ruth A] engrv h 1257 Wooster ave
 " J Lawrence baker h 2257 6th S W
 " Minute Auto Wash Co (Sol Rosenhaus & Benf
 Steinberg) 110 Cherry
 Nineheart Chas r 86 Fulton
 Ninni James [Marie] wks Goodrich h 799 Elma
 Nipper Roosevelt R [Gwendolme H] wks Goodyear h
 1161 3d ave
 " Wm A [Ann E] wks Goodyear h 724 Rudolph ave
 (C F)
 Nipple Carl F student h 587 Blaine ave
 " David E [Edith I] carp h 953 Oakland ave
 " Fdna E stenog h 587 Blaine ave
 " Ira J [Mary E] auto repr 587 Blaine ave h same
 " Melvin H [Mildred E] wks Goodyear h 823
 Thayer
 Nisbet Ely B [Ethel C] wks Goodyear h 2142 Brace
 pl (C F)
 Nisely Elmer S [Fugena L] wks Firestone h 1383
 Curtis
 Nisewarner Mrs Helen F h 396 Euclid ave
 Nishas Mrs Fotina L (wid Louis) h 1008, Peer-
 less ave
 Niskey Leo A [Pearl M] wks Barrett & Noonan h
 330 Prospect ave (C F)
NISLEY CO The V S Brown mgr ladies' shoes and
 hosiery 67 S Main Phone FR-4913
 Nissel Ambrose G [Helen E] truck dr h 109 Arch
 Nissell Norbert B [Alice R] wks Natl-Stan Co h e
 Wade Park ave
 Nissen Chas C [Mona] auto painter h 2017 Grant
 ave (C F)
 " Eli L [Mary C] painter h 885 Chalker
 " Peter C [Ellen] painter h 2017 Grant ave (C F)
 Nisson Harold G [Bernice F] mgr Huyler s Lunch
 eonette h 228 Russell ave
 " Mrs Ora E (wid Geo) h 228 Russell ave
 Nist Betty R student h 755 Damon
 " Donald T slsmn h 367 Crosby
 " Edward J [Zillah J] h 2305 27th S W
 " Louis W [Ada S] mach Goodyear h 367 Crosby
 " Ralph A [Ruth D] h 755 Damon
 " Robt L h 367 Crosby
 " Rosemary J clk Ohio Edison Co h 755 Damon
 " Wm A student h 755 Damon
 Nisula Chas V [Elizabeth A] lab h 775 Baird
 Nitchie Helen clk r 210 Park
 Nitz Albert A [Marie J] wks Goodyear h 1359 Leo-
 nora ave
 " Albert C [Elsie E] wks Goodyear h 1360 Leo-
 nora ave
 " Avoild E [Lillian] sta attdt Shell P Corp h 947
 Nathan
 " Carl F [Hazel E] clk Seibelling R Co h 989 Peer-
 less ave
 " Chas P [Lydia A] mach h 538 Glendora ave
 " Elsie A cashr **THE POLSKY CO** h 815 Chalker
 " Hugh clk Lewis Young Inc h 2744 Manchester rd
 " Wm C [Marie M] dr Shell P Corp h 1364 Leo-
 nora ave
 Nitzsche Albert O [Verneeta G] wks Ak Lamp Co
 h 1194 Sawyer ave
 " Alma M student h 1194 Sawyer ave
 " August J wks Goodyear h 104 W Dalton
 " August J [Helen M] wks Goodyear h 2575 North-
 land (C F)
 " Carl H [Martha] dr Goodyear h 1208 Sawyer ave
 " Catherine A h 1194 Sawyer ave
 " Delferd R student h 48 Uhler ave
 " Fred H [Cora W] time study engr Natl R M Co
 h 48 Uhler ave
 " Harvey F wks Quaker O Co h 1138 Dayton
 " Mrs Olga h 48 Uhler ave
 " Otto L [Ruth I] wks Goodyear h Lillian rd
 (Stow)
 " Mrs S Jane (wid Andrew) h 1138 Dayton
 Nivens Clarence M [Delta A] wks Firestone h 837
 Ruth ave
 " Lannie C [Mafrev] wks Goodyear h 232 Berman
 " Rufus M [Bonadine M] waiter Boulevard Lunch
 h 903 Saxon ave
 Nivins Eleanor student h 41 Sommers' ct
 " Elizabeth student h 41 Sommers ct
 " Walter [Jennie] treas and mgr Cuyahoga Baking
 Co h 41 Sommers ct

NIVINSKI

Nivinski Elizabeth student h 130 Otto
 " John [Jennie] wks Quaker O Co h 130 Otto
 " Louis h 130 Otto
 Nix Emmanuel L h 963 Penn ave
 " Wm h 83 N Broadway
 Nixon Albert E [Mary A] wks M A Knight h 47
 Kent
 " Boris student h 1385 Hart
 " Mrs Catherine (wid Wm) h 1826 Hillside ter
 " Mrs Dorothy h 418 Livingston
 " Mrs Ellen (wid Albert) h 764 Sumner
 " G Arthur wks W E Iyman h 47 Kent
 " Glenn T student h 1385 Hart
 " John [Ruth] h 131 N Howard
 " Larry T student h 1385 Hart
 " Leonard R [Violet A] policeman h 1196 Dietz av
 " Ros S [Margaret H] wks City h 419 Kirm ave
 " Theatle (C P Stalder) 32 F Cusa Falls ave
 " Timothy S [Jennie E] mach Goodyear h 1385
 Hart
 " Wm M [Mary E] wks Gen T & R Co h 752 Blaine
 " Willmer P [Elsie V] wks Goodyear h 1571 Pilgrim
 " Winfred H [Mildred L] huckster h 1826 Hillside
 ter
 Njegovan C Peter student h 573 Mason ave
 " Saml [Charlotte I] mach Goodyear h 573 Mason
 Noack Rev Ernest F [Minnie C] pastor Zion Luth-
 eran Church h 465 Rhodes ave
 Noah Geo r Hotel Akron
 " Lloyd S [Virginia R] uphol h 2307 10th S W
 " Robt H [Mary H] h 470 Merriman rd
 Noaker Milton K [Illa M] shmittlwr h 236 Bluff
 " Newton J [Mary R] carp h 2425 East ave
 Noakes Chas W [Hilda M] slsmn Willis Co h 394
 Crestwood ave
 " Levi C [Reba A] prin Leggett School h 91 Hall
 Noall Chus wks Klages C & T Co h 1024 Jefferson
 " Ella R h 1024 Jefferson ave
 " Fred [Mary H] drftsmn Firestone h 991 Della av
 " John [Edythe R] with Firestone h 1765 10th (C F)
 " Michael W [Ella R] wks Goodrich h 1024 Jeffer-
 son ave
 " Michael W Jr [Gertrude A] drftsmn Firestone h
 1776 19th (C F)
 Nobil Abe vice pres Nobil Shoe Co h 82 Oakdale ave
 " Mrs F. A. h 878 W Exchange
 " Geo [Ethel] pres Nobil Shoe Co h 629 Delaware
 " Geo B [Irene K] vice pres and sec Summit Rub-
 ber Co h 589 Delaware ave
 " I Burton [Eleanor B] with Summit R Co h 714
 W Market
 " Jacob [Anna] with Nobil Shoe Co h 82 Oakdale
 " Jacob N [Betty] (South Akron Furniture Co)
 gro 815 Miami h 569 Hoye ave
 " Louis vice pres Nobil Shoe Co h 82 Oakdale ave
 " Morris [Cecelia] h 57 N Portage path
 " Norman B h 87 N Portage path
 " Norman C treas Nobil Shoe Co h 82 Oakdale ave
 " Norman N clk L Wexelman h 1193 Hart
 " Paul V [Dorothy B] (Akron Sanitary Wiping
 Cloth Co) h 1141 Linden ave
 " Shoe Co Geo Nobil pres, Abe Nobil and Louis
 Nobil vice pres H S Berger sec N C Nobil
 treas 52 S Howard and 163 S Main
 Noble Cecil M [Florence A] engr Goodyear h 2383
 18th (C F)
 " Donald F student h 517 Spicer
 " Edith M clk First-Central F Co h 517 Spicer
 " Edward O student h 66 F Wooddale ave
 " Mrs Ella L (wid Ormond C) h 95 Gale
 " Ellis L phys Eagles Medical Clinic h 38 Alfaretta
 " Ernest H [Fannie I] pres Marvel Furniture Co h
 2385 2d (C F)
 " Francis wks Union Serv-Ice Corp r 399 E Market
 " Mrs Grace A (wid Arthur W) h 275 Sumatra ave
 " Homer B wks Harley-Davidson Sales h 196
 Spellman ct
 " Mrs Irene wks 1092 Bloomfield ave
 " Isaac [Grace A] (Canary Sweet Shop) h 517
 Spicer
 " John E [Mary] wks Gen T & R Co h 890 Baird
 " John F student h 787 Fess ave
 " John F [Mary J] h 228 Avendale ave
 " Lawson [Margaret E] wchmn Firestone h 66 E
 Wooddale ave
 " Lindsey H [Elizabeth] policeman Goodyear h 196
 " Spellman ct
 " Martha with Salvation Army h 31 N Main
 " Newton S [Elizabeth S] mgr Jackson & Curtis h
 " 1314 W Market
 " Pauline E student h 66 E Wooddale ave
 " Warham M pres C A Myrve Co r 146 Rhodes ave
 " Wm H [Naomi] disp A C & Y Ry h 787 Fess av

THE CENTRAL ASSOCIATED REALTY CO. 403 OHIO BUILDING

SUNSET VIEW SUBDIVISION Highly Restricted. Modern Improvements
Transportation Conveniences

AKRON 1933 CITY DIRECTORY

1141

NOBLE

" Wm H jr student h 787 Fess ave
 Noblitt Mrs Bertha h 1249 S Main
 " Dean h 1249 S Main
 " Willfred C mgr Cole Nursery Sales Inc h n s W Market
 Nockengust Andrew [Viola M] wks Goodyear h 295 Sobul ave
 Nocovich James [Uranta] cook h 1256 Edison ave
 Noe Alfred A [Mary J] slsmn h 56 N Arlington
 " Alfred W [Minnie C] shoe repr 400 McGowan h 455 Inman
 " Alice P wks Goodyear h 1980 Newton
 " Alvin C [Edna B] carp Grocers Inst Inc h 1743 Ford ave
 " Clara wks. **THE A POLSKY CO** r Y W C A
 " Clyde A [Viola E] wks with Goodrich Silvertown r 829 E Market
 " Danl [Florence G] clk B Shechter & Co h 19 N Balch
 " Eleanor R stenog h 56 N Arlington
 " Florence C wks Goodyear h 1950 Newton
 " Geo [Catherine M] h 1980 Newton
 " Louis h 31 Cross
 " Marie h clk Goodyear h 610 Talbot ave
 " Marv J student h 56 N Arlington
 " Raymond T h 31 Cross
 " Wm [Tessa] meat ctr h 395 Sumner
 " Wm V [Rose K] wks Natl R M Co h 1286 Bellows
 Noel Adelaide H clk O B Tel Co h 693 Roslyn ave
 " Clifford E [Hazel] sls mgr h 1187 LaCroix av
 " Dana E student h 1069 Himelright bld
 " E Osbourne painter r 2088 16th S W
 " Frances L typist Co Auditor h 693 Roslyn ave
 " Frank A [Suste M] h 693 Roslyn ave
 " John J [Mary] h 145 N Maple
NOEL LEON T [Alice S] asst sec Mohawk Rubber Co h n s Hastings rd (S L Y)
 " Raymond G student h 1069 Himelright bld
 " Roscoe G [Almeda H] clk Firestone h 1069 Himelright bld
 Noells Mrs M Viola (wid Henry) h 110 Overlook pl
 Noeth Wm A [Edith F] wchmn **THE A POLSKY CO** h 1299 Dietz ave
 Noethen Henry J [Ruth L] mach h 511 Harvey ave
 Nofsinger Bonnie M elev opr h 622 Hazel
 " Clara L elev opr h 622 Hazel
 " Ewell O [Lois] wks Seiberling R Co h 19 E Voris
 " Frank E [S Dale] wks Goodrich h 188 E York
 " Frank E jr student h 188 E York
 " Gladys nurse h 622 Hazel
 " Howard A [Hazel] wks Goodrich h 19 E Voris
 " Kathleen wks Goodrich h 622 Hazel
 " Kathryn R clk h 188 E York
 " M Etolse clk O B Tel Co h 188 E York
 Nofsiker Robt B wks A C & Y Ry h 157 Fremont
 Nofrio Joseph [Marv] h 3003 N Howard
 Nofsger Edgar J [Loretta C] h 1634 9th (C F)
 Nofsinger Mildred student h 94 Campbell
 " Saml J [Vitula] wks Goodrich h 474 Wabash av
 " Wm B stockman Western A S Co h 94 Campbell
 " Wm F [Nellie El] huckster h 94 Campbell
 Noga Frank E clk h 697 Roscoe ave
 " Jennie S clk h 697 Roscoe ave
 " John [Antonia] watch repairing 911 1/2 E Market h 697 Roscoe ave
 " Paul [Susanna] wks Goodrich h 926 Hayes ave
 " Robt W student h 697 Roscoe ave
 Nokal Frank L h 2233 25th S W
 " Geo W [Pearl L] wks Goodyear h 2233 25th S W
 " Mrs Helen tchr r 157 S Balch
 Nogge Alleene stenog Col Salt Co h Barberton O
 Nohe Carl C [Marguerite M] phys 814 2d Natl Bldg h 85 Wheaton rd
 Nohn Ruth wks Y W C A h 14 N Forge
 Nohrot Arthur G [Gladys J] wks Firestone h 1911 14th S W
 " Paul R L [Lucile] auto mech h 1911 14th S W
 Nokovich Theodore D wks Paul Taleff h 1256 Edison
 Nolan Al L [Marie G] clk Goodrich h 770 Peerless
 " Alice M student h n s Independence ave
 " Arthur [Mary] h 242 East Park bld
 " Audrey D stenog Gen T & R Co h 864 Chalker
 " Carl L [Florence M] meat ctr Fouche & Brittain Inc No 3 h 939 Mercer ave
 " Chas T [Lorena M] wks Goodyear h 958 Chalker
 " Mrs Dawn E (wid Matthew) h 864 Chalker
 " Ernest R [Clara A] wks Natl Stad Co h n s Independence ave
 " Fay B waiter H C Kaiser h 1214 4th ave
 " Frances E student h 2586 Christensen ave
 " Frank J [Lena M] city policeman h 1236 Tonawanda ave
 " Frank J jr student h 1236 Tonawanda ave

NOLAN

" Gweneth L nurse Childrens Hosp h 864 Chalker
 " John T [Mary K] clk h 1214 4th ave
 " Kenneth T [Beulah B] clk H F Eckman h 2788 Oakwood dr (C F)
 " Louis r 452 N Arlington
 " Mrs Margaret C h 1236 Tonawanda ave
 " Mrs Mary O (wid Frederick N) h 166 W State
 " Mildred A student h 939 Mercer ave
 " Wm M [Oma E] barber 462 W Bowery h 731 Yale
 " Winifred H student h 1236 Tonawanda ave
 Noland Bernadine E h 1100 Laurel ave
 " C Edward [Helen K] slsmn Ward B Co h rear 435 Crouse
 " Chas L [Josephine] h 1021 E South
 " Chas L [Vera F] h 1685 E Tallmadge ave
 " Chas S [Grace] wks Goodrich h 1100 Laurel av
 " Clarence [May] wks F S Leonard h 1465 Bailey rd (C F)
 " Dudley L student h 681 E South
 " Everett W h 681 E South
 " Helen M student h 681 E South
 " Henry lab r 224 Reed ave (C F)
 " Hugh H [Etta] wks Goodrich h 820 Huron
 " Ruth M h 1100 Laurel ave
 Nold Mrs Arvilla (wid Wm) h 841 Yale
 " Clara E clk h 841 Yale
 Nolen Mrs Agnes L h 437 Whitney ave
 Nolf John P [Ltta M] shtmtlwr h 949 Boulevard
 " Martha A nurse City Hosp h 949 Boulevard
 Nolln Mrs Catherine h 364 Edgemoor ave
 Nolling Mrs Mary A (wid James W) h 787 Leonard
 " Mrs Minnie L (wid Grimes) h 366 N Howard
 Nollke Herman [Marie] r 845 Lee dr
 Nollan Clyde E [Grace M] painter h 1038 Marion pl
 " Donald C student h 24 E Archwood ave
 " Frank D [Anna I] clk Mrs J B Gorman h 24 E Archwood ave
 " Milton E truck dr h 983 Marion pl
 " Ralph L [Grace E] slsmn h 945 Yale
 " Vera L student h 24 E Archwood ave
 Nolley Gilbert student r 398 E Buchtel ave
 Nolte Frank h e s Peck rd
 " Henry farmer h e s Peck rd
 Nommensen Jacob [Ella] waiter h 662 Davis
 Nonamaker Willard wks **THE M O'NEIL CO** h Portage Lakes O
 Non-Parell Barber Shop (N and K Haram!) 764 S Main
 Non-Parell Paint Co C W Davis mgr auto paints etc 1492 S Main
 Noodle Sargent r 1205 Moore
 Noon Ernest E [Drna M] wks Firestone h 261 Silver
 " Raymond E [Pauline] wks Goodyear h 620 Madison ave
 Noonan Henry P [Helen M] (Barrett & Noonan) h 488 E Tallmadge ave
 " John E [Elizabeth A] with Goodrich h 824 Delaware ave
 " Patrick wks 684 E Buchtel ave
 Noone Peter J [Alice L] h 696 Grant
 Nopper Paul J wks J Grant Hyde Inc h 245 Power
 Norcross Wm H [Ruth L] (Ohio Bldg Cigar Store) h 1064 Yale
 Nordman Mrs Stella h 247 Castle bld
 Norka Beverase Co Jacob Paquin pres Mrs Mary Paquin vice pres and treas R E Weller sec 692-608 Spicer
 " Pool Room (C Moskios N Kalavita S Columbus) 1103 E Market
 " Theatre (W L Hart N J Krichbaum) 1097 E Market
 Norkus Chas [Celia] wks Goodrich h 868 Washington
 " Walter student h 868 Washington
 Norman Agatha student h 167 Jewett
 " Albert W huckster h 728 Carroll
 " Arthur [Ora A] wks Gen T & R Co h 60 Hillman rd
 " Castel student h 167 Jewett
 " Clintwood student h 167 Jewett
 " Cyrus C [Bertha W] wks Goodyear h 107 Hamilton ave
 " Ebert barber J Norman h 167 Jewett
 " Elmer farmer h e s Romig rd
 " Everett [Hulda M] wks Goodrich h 52 W Long
 " Frank [Evaline] h 763 S Arlington
 " G Raymond [Helene C] wks Firestone h 1300 W Wilbeth rd
 " Gatewood student h 167 Jewett
 " Hallie h e s Romig rd
 " J Clark student h 1301 Hart
 " J Everett [Pauline] wks Ohio Edison Co h 146 King dr

INDUSTRIAL MORTGAGE CO. AUTO LOANS

711 FIRST-CENTRAL TRUST BLDG. BL-4138 L. B. BOLDEN, Mgr.

1142

BURCH DIRECTORY CO'S

NORMAN

" James [Blanche H] barber 1049 E. Market h 167 Jewett
" James W [Susie C] truck dr h 114 Overlook pl
" Jessie I h 250 East Park blvd
" John C [Mary A] wks Goodrich h 1953 Goodyear blvd
" John E rubwkr h 1301 Hart
" John F [Lulu B] carp h 769 Albermarle ave (C F)
" John T [Jane S] h 900 George blvd
" Rev John W [Nancy J] pastor Apostolic Faith Assembly h 1301 Hart
" Joseph N [Bessie B] wks Goodyear h 744 Thayer
" Leodis barber J Norman h 167 Jewett
" Leora E student h 1301 Hart
" Lous h 763 S Arlington
" Loula T [Edythe P] agt Prud I Co h 806 Dayton
" Lythobia barber h 167 Jewett
" Macy E h 161 Colony Crescent
" Marie h Mrs M I Hartzell Munroe Falls rd (M F)
" Mrs Mary E (wid Wm H) gro 2306 10th (C F) h 2310 same
" Mrs Mary E (wid Francis) h n s E North
" Mearl [Cora] h 1226 2d ave
" Merrell J [Mildred D] clk Mrs M B Norman h 2310 10th (C F)
" Millard B student h 151 Colony Crescent
" Ocie h 834 Sackett ave (C F)
" Okey J [Versia] wks Firestone h 1066 W Waterloo rd
" Philip J [Bertha G] huckster h 728 Carroll
" Ray [Hazel] concessioner h 1333 Copley rd
" Mrs Rebecca J (wid Saml) h 194 E Buchtel ave
" Richard D h 1301 Hart
" Rowie [Madgel] wks Phila R W Co h e s Romig rd
" Shaffer D [Dolores L] asst mgr Peoples S Druk No 69 h 151 Colony Crescent
" Sylvia M h 1301 Hart
" Thos D wks Goodyear r 1215 4th ave
" Mrs Trenna h 1833 2d (C F)
" W Frank h 1745 Flint ave
" Wm F [Sadie L] rubwkr h 415 E st
" Winnie [Delsie L] wks Goodrich h 657 Gridley
" Mrs Zelma V (wid Roy) h 263 Cable pl
Normand James W [Mary H] clk Kramer C Co h 3001 Bailey rd (C F)
" Patrick r 2208 3d (C F)
Normanton Wilfred [Lavinie R] wks Am H R Co h 631 Bina ave
Normany Thos wks Goodyear r 601 Inman
Normile Vincent [Leonide] wks Goodyear h 1133 Pitkin ave
Normington Albert M [Verna M] wks Goodrich h 511 Gridley ave
" Alberta V stenog h 511 Gridley ave
" Harry [Ella E] wks Firestone h 431 Lindenwood
" Russell W student h 511 Gridley ave
Norrell Ietta B h 1141 Kenneth pl
Norris Anna E clk O B Tel Co h 307 Portage trail E (C F)
" Catherine L clk Gen T & R Co h 307 Portage trail E (C F)
" Chas C h 307 Portage trail E (C F)
" Clarence J [Florence L] wks Penna R R h 1019 W Exchange

NORRIS CLARENCE S [Susie C] vice pres and mgr

Seiberling Service Station Inc h Millboro rd (S L V) Phone WA-4832
" Clark C wks Goodrich h 2186 22d S W
" Damon V [Clarice] wks Dayto Sign Co h 1035 Nevins
" Dumont [Laura A] druggist h 25 N Fir
" Edgar N wks Goodyear r 93 Devonshire dr
" Edward B [Gertrude M] formn Goodyear h 418 Black
" Edwin A [Elizabeth C] with Goodyear h 263 Castle blvd
" Eleanor student h 307 Portage trail E (C F)
" Elva M clk THE A POLSKY CO r 197 W Cedar
" Emmett C wks City I & C Co r 37 Bachtel ave
" Everett E clk h 26 S College
" Florence W clk h 1019 W Exchange
" Frank C [Ida J] contr plstr 751 Kennebec ave h same
" Geo E [Bessie S] engr Goodrich h 1081 Dietz ave
" Gladys student h 2223 Emerald dr
" Mrs Goldie G h 392 Erie
" Harold C bellmn Mayflower Hotel h 369 Harris
" Harvey O [Thelma C] wks Goodyear-Z Corp h 2241 13th S W
" Helen wks G S Dales (S L V)
" Herbert R [Lucille P] h 133 Jennings ave (C F)
" Howard E student h Millboro rd (S L V)

NORRIS

" Howard R [Evelyn] wks Penna R R h 26 N Forge
" Hugh E [Carrie L] printer h 1108 Burkhardt ave
" Mrs Hulda E (wid Guy) h 702 Grant
" Mrs Ida M (wid Geo W) h 2243 2d (C F)
" Ira h 2223 Emerald dr
" Ira M [Ida B] carp h 375 Black
" James E [Mabel] furn dr h 26 S College
" John E [Georgia E] h 189 E Archwood ave
" John M [Dora B] truck dr h 418 Euclid ave
" Joseph A [Laura A] h 281 Brown
" Kathryn h 2243 2d (C F)
" Levi H [Thelma E] wks Ak P Milk Co h 972 Whittler ave
" Marian E h 281 Brown
" Mrs Mattie M h 369 Harris
" Pansy h 369 Harris
" Ralph F student h 702 Grant
" Raymond H [Rada 1] clk Case Poultry & Egg Co h 1028 Fairbanks pl
" Richard C with Russell Harp Inc h Millboro rd (S L V)
" Richard G student r 188 Locust
" Robt W student h 1081 Dietz ave
" Roscoe [Iuster D] wks Goodyear h 7 Alahio
" Russell E h 702 Grant
" Stanley [Lillian] h 293 Poplar
" Mrs Susan L (wid Dr Chas F) h 174 1st Exchange
" Mrs Teresa E h 2186 22d S W
" Thelma M student h 1081 Dietz ave
" Theodore R student h 1011 Judges ct
" Thos papermkr Thos Phillips Co r 188th Locust
" Thos [Minnie] wks Col Salt Co h 1170 Copley rd
" Thos R [Sarah A] h 2223 Emerald dr
" Wm L [Ida C] clk Quaker O Co h 658 Sherman
" Willis B h 418 Euclid ave
" Wilson [Roxie] h rear 994 Grant
Norstern, Carl G [Margaret A] auto. body reprmn h 824 Beardsley
Norte Fred C [Minnie M] with Ohio Edison Co h 2785 Bailey rd (C F)
" Wilbur R student, h 2785 Bailey rd (C F)
North Akron Board of Trade J C Stewart pres
" H R Jones sec M N Yount treas 645 N Howard
" Akron Feed Co (F G Smith) 643 N. Main
" Akron 5-10 & 25c Store (F H Zipfel) 788 N Main Main
" Akron Garage (A G Stout) auto repr 633 N Main
NORTH AKRON INSURANCE AGENCY CO, John F Quinn mar, 720 N Main -Phone JE-3315
NORTH AKRON NEWS (Weekly) R H Rockwell editor Akron News Inc pubs 161-165 W, Exchange Phone HE-4141
NORTH AKRON RADIO ELECTRIC CO (E H, Berlinger) Atwater Kent R C A Victor and Majestic radios, and electric refrigerators 687 N Main Phone BL-4425
" Arlington Provision Co. (Tony, Tullio) gro etc 238 N Arlington
" Case Market (Milan Stanich) gro etc 93 N Case
" Clyde C [Florence A] test dr Goodyear h 1460 League
" End Amusement Club (Edward Walker) billiards 71 N Howard
" Floyd J [Elizabeth M] painter h 1071 Georgia av
NORTH HIGH MOTORS Inc J W Predmore pres W A Moon vice pres sec treas and mwr used automobiles storage and repairs 39-45 N High Phone JE-6017
" High Street Parking Grounds Joseph Koerber 59 N High
" Hill Cleaners & Dyers (Frank Pisciotta) 603 Schiller ave
NORTH HILL COAL & SUPPLY CO, C S Tucker propr coal and bullders supplies office and yard 1069 Marne Phone WA-8314
" Hill Diner (Edward Lieberman) 769 N. Main
" Hill Glass & Mirror Co (C W Thome) 568 N Main
NORTH HILL GREENHOUSES (Roland Schwerdtfeger Mrs Emille Porosky) cut flowers potted plants etc flowers by telegraph retail store 168 E Cuyahoga Falls ave cor N Main Phone HE-3212 greenhouses Tallmadge O (See page 78)
" Hill Hat Cleaners (G T Curtis) 33 E Cuya Falls
" Hill Marble & Granite Co (Fred Giacomini) 448 N Howard
" Hill Masonic Temple Co C H Pockrandt pres Hugh Marsh vice pres J Earl Cox sec T R Cook treas 777 N Main
NORTH HILL QUALITY MARKET (Wm Lazarow L B Koplin) dealers in fancy and staple groceries fresh and salt meats etc 15-17 E Cuyahoga Falls ave Phone JE-6106

THE HENRY COAL & ICE CO. LEADING COAL AND ICE DEALERS IN THE BARBERTON District
Established 1891

NORTH

" Hill Savings & Loan Co. D. A. Scanlon pres. J. B. Powell vice pres. J. A. Ensign sec. J. E. Schooley treas. 720 N. Main
 " Hill Sheet Metal & Roofing Co. (L. L. Wilson) 63 E. Cuya Falls ave.
 " Hill Temple Bowling Parlor. Wm. Aston mgr. 777 N. Main
 " Hill Tire Service (R. E. Faux, K. W. Chambers) 704 N. Main
 " Hill Top & Body (L. J. Miller) 589 N. Main
 " Howard Garage (R. E. Mahoney) auto storage. 54 N. Howard
 " Main Realty Co. C. F. Graefe treas. and mgr. 2225 State rd. (C. F.)
 " Slide Coal Co. (J. D. Sullivan) s. s. E. Cuya Falls ave. ext.
 " Wm. W. h. 1460 League
 Northcott James (Nelle) gard. h. 1127 Murray ave.
 Northcraft Wm. H. r. 1014 Collinwood ave.
 Northcutt John (Ella) wks. S. W. Alderfer h. same
 Northern Ohio Railway Co. H. B. Stewart pres. J. C. Williams vice pres. H. B. Stewart jr. sec. A. L. Graner treas. 704 A. C. & Y. Bldg.
 " Realty Co. T. A. Kenney pres. A. C. Blinn vice pres. C. H. Lahr sec. E. G. Dunlap treas. 47 N. Main
 Northrop Mrs. Maud E. h. 537 Keenan ave. (C-F)
 Northrup Mrs. Chloe J. h. 276 Grove
 Northstrom Orville B. (Mary H.) acct. h. 172 N. Portage path.

NORTHWESTERN MUTUAL LIFE INSURANCE

CO. of Milwaukee Wis. Russell E. Werts' district agent 522 and 523 2d Natl. Bldg. Phone HE-9191 (See front cover)

Northy Edwin W. (Gertrude M.) wks. Goodyear h. 242 Watson
 " Geo. E. student h. 242 Watson
 " Marian E. h. 242 Watson
 Northey James A. (Elizabeth S.) mach. Goodrich h. 336 E. Exchange
 Norton Clyde O. (Fasle L.) special policeman h. 1616 Sackett ave. (C. F.)
 " Ellsworth E. (Sylvia) mach. h. 325 Lindenwood av.
 " Geo. E. (Phoebe M.) carp. h. 567 Diagonal rd. (Stow)
 " Geo. H. (Grace L.) wks. Goodyear h. 1604 Salem av.
 " Harry A. (Annie) wks. Goodyear h. 370 St. Leger
 " Hobart M. (Leo D.) smitr. h. 1500 Salem ave.
 " J. V. rubwkr. r. 16 W. Long
 " Jennie G. wks. Goodrich h. 1159 Santee ave.
 " Wm. L. (Phoebe A.) wks. Goodyear h. 1220 Laird
 Norval Thos. H. (Glady A.) dentist. 380 E. Exchange h. 1333 Neptune ave.
 Norvell Joseph W. wks. Day & Night Garage. r. 141 Ash

NORWICH UNION INDEMNITY CO. The Kibble Bros. Co. gen. agents. 207 Metropolitan Bldg. Phone HE-7103

Norwood Claybourne (Lucinda) wks. Firestone h. 685 Echo
 " Mrs. Clifford (wid. Landers) h. 685 Echo
 " Elwalter h. 685 Echo
 " Essie M. h. 685 Echo
 " Ula C. h. 685 Echo
 Noss Robt. A. (Jean R.) mech. Goodyear-Z Corp. h. 971 Hammel
 Nostwich John (Amelia) tailor. Lang's h. 31 E. Emerling ave.
 " Mildred J. student h. 31 E. Emerling ave.
 " Stephen student h. 31 E. Emerling ave.
 Nott Lucille A. student h. 636 Kathron ave. (C. F.)
 Notter Caroline. Instr. City Hosp. h. 39 Arch
 " Edward A. shtmtlwrk. h. 697 Allyn
 " J. Dues h. 697 Allyn
 " John H. h. 697 Allyn
 " Margaret E. clk. Childrens Hosp. h. 697 Allyn
 Nottingham Cecil (Mayseel O.) sismn. Dawn D. Co. h. 448 Eastland ave.
 " Howard (Valeria E.) coal dir. 77 Elinor ave. h. 192 Miles
 " Margaret A. tchr. h. 647 Nomes ave.
 " Paul M. (Goldie M.) engr. A. C. & Y. Ry. h. 1871 Fenton
 " Richard (Esther) auto repr. 764 S. High h. 801 Kennebec ave.
 " Robt. L. (Margaret) (Union & Nottingham) h. 647 Nomes ave.
 Nourse Mrs. Nellie G. (wid. Geo.-O.) h. 368 Black
 " Robt. A. mach. h. 368 Black
 " Roger U. mach. h. 368 Black
 Novacek Geo. (Helen) wks. Firestone h. 831 Baird
 Novack Vincent r. 1044 Stroman ave.
 Novak Andrew D. (Alma M.) mgr. First Natl. Institute of Violin h. 201 E. Exchange
 " Anna student h. 823 Lovers lane

NOVAK

" Carl h. 127 Kathlan ct
 " Chas. (Ilva) real est. 657 Carroll h. Springfield Lake O.
 " Elizabeth student h. 823 Lovers lane
 " Estella wks. Goodyear h. 1270 7th ave.
 " Eva h. 823 Lovers lane
 " Frank (Florence I.) carp. h. 515 Rothrock
 " Frank (Mary) clk. McKesson-Hall-V. Co. h. 528 Wildwood ave.
 " Harry J. (Rose) auto serv. sta. 1067 Iruplett blvd. h. 823 Lovers lane
 " Helen M. h. 1256 Andrus
 " Jennie h. 1256 Andrus
 " John J. h. 262 Cranz pl.
 " Joseph C. student h. 262 Cranz pl.
 " Luka (Anna) wks. Goodyear h. 419 Homestead
 " Martha h. 419 Homestead
 " Mary wks. Firestone h. 823 Lovers lane
 " Michael J. (Sadie) clk. h. 736 Moon
 " Nicholas student h. 823 Lovers lane
 " Olga clk. h. 823 Lovers lane
 " Paul h. 1256 Andrus
 " Paul-J. (Mary) carp. h. 864 McKinley ave.
 " Peter student h. 1256 Andrus
 " Ruby student h. 127 Kathlan ct
 " Stephen (Elizabeth A.) truck dr. h. 1273 Copley rd.
 " Tony (Julia) h. 1256 Andrus
 " Walter h. 419 Homestead
 " Wm. (Mary) wks. A. C. & Y. Ry. h. 262 Cranz pl.
 Novakov Geo. h. 100 N. Canal
 Novakovich Geo. clk. M. Novakovich h. 1714 State rd. (C. F.)
 " Michael gro. 1714 State rd. (C. F.) h. same
 Novatny August wks. Goodrich h. 895 Raymond
 " Chas. chemist. Firestone r. 153 Castle blvd.
 " John P. (Deulah) contr. elec. 351 Hillwood dr. h. same
 " Joseph (Mary) tailor. 895 Raymond h. 893 same
 " Oscar G. (Florence G.) electr. h. 2489 Felton ave.
 Novazensky Thos. (Gertrude) wks. Portage Hotel h. 1285 Atwood
 Novella Tony r. 121 N. Maple
 Novelli Carl (Josephine) wks. Goodyear h. 799 Dayton
 " Gregorio (Elizabeth) h. 175 Charles
 " John h. 175 Charles
 " Pasquale h. 739 Yale
 " Philip h. 739 Yale
 " Tony (Jessiel) h. 739 Yale
 Novelty Rubber Sales Co. F. A. Menches pres. H. J. Menches vice pres. L. A. Menches sec. M. C. Smith treas. 342 W. Market
 " Sales Service (M. L. Polevoi) 302 Wooster ave.
 Novey Mary waitress. Ak. Garden Restaurant. r. 62 S. Broadway
 Novick Augustus F. wks. Goodyear Co. r. 146 S. Maple
 Novickos Adella student h. 161 Hopp
 " John (Nellie) h. 161 Hopp
 " Walter student h. 161 Hopp
 Novisky John barber. 1863 Main (C. F.) h. same
 Novitsky John r. 63 Wise
 " Stephen (Theresa) h. 576 Lovers lane
 Novkov Arthur (Grace) formn. Portage M. & J. Co. h. 275 Harcourt dr.
 " Mildred J. student h. 275 Harcourt dr.
 " Peter C. (Marie) mnch. h. 697 Longview ave.
 " Steve clk. Peoples S. Drug h. 418 W. Bartses
 " Mrs. Viola (wid. Ziva) h. 418 W. Bartses
 " Zaharan wks. Portage M. & E. Co. h. 418 W. Bartses
 Novkovich Michael (Julia) gro. etc. 1196 Andrus h. 900 Frederick blvd.
 Novokovich Theodoré (Zorka) barber. 115 N. Case ave. h. Mogadore O.
 Novosel Chas. (Mary) wks. Firestone h. 1337 Kellogg
 Novoselich Geo. gard. h. Fairlawn-Southern rd.
 " Louis brklyr. h. Michael Bozich Fairlawn-Southern rd.
 Novey Chas. (Marie) wks. Goodyear h. 606 Melrose
 " Frank R. wks. Goodyear h. 1500 Preston ave.
 Nowak Boluslav (Josephine) gro. 836 Iona ave. h. 2042 13th S. W.
 Nowels Irving H. student h. 102 S. Maple
 " Mrs. Millie D. wks. Universal Cl. Co. h. 102 S. Maple
 Nowery Mrs. Henrietta J. (wid. Robt.) h. 281 E. Archwood ave.
 Nowland Milton P. (Glady E.) mgr. Better Brushes Inc. h. 101 W. Center
 Nowlin John D. (Mary J.) wks. Goodyear h. 378 Buckingham
 " Mrs. Myrtle wks. Goodyear r. 320 W. Chestnut
 Noye David R. (Catherine S.) heating engr. Holland Furnace Co. h. 376 Grace ave.
 Noyes Arthur P. (Helen B.) engr. Goodrich h. 2560 Berk. (C. F.)

CITY BAKING CO. QUALITY BAKERS, 5 Retail Stores
PHONE HE-3126 Main Office, 532 Grant Street

PEOPLES SERVICE DRUG STORES, Inc.

ALL OVER TOWN—TO SERVE YOU BETTER AND SAVE YOU MORE

1144

BURCH DIRECTORY CO'S

NOYES

NOYES EUGENE C [Marian H] Chartered Life Underwriter and life insurance counselor Massachusetts Mutual Life Insurance Co 416-418 Ohio Bldg Phone FR-6129 h 95 Charlotte Phone BL-6876

Nu Bone Corset Shop Mrs Blanche E Murray mgr 614 Ohio Bldg

Nuber John [Elizabeth] truck dr h 129 E Voris

" John A wks Peoples Dairy h 750 Copley rd

" Julia student h 129 F Voris

" Marv student h 129 E Voris

" Stephen [Eva] wks Firestone h 750 Copley rd

Nuby Marie clk Ak Drv G Co h 687 N Howard

Nuccioone Mrs Rose (wid Dominick) h 767 Raymond

Nuckles Doris F student h 1296 W Wilbeth rd

" Fdith L student h 1296 W Wilbeth rd

" Timmons L [Mabel I.] carp h 1296 W Wilbeth rd

Nuckols Henry S [Itha B] clk h 2245 12th S W

" Noel T wks Goodrich h 2245 12th S W

" Virgil B [Olive A] wks Goodrich h 2245 12th S W

Nudelman Laura h 860 Dover ave

Nueske Arthur H [Lilla J] wks Firestone h 430 Watson

Nuff Sidney [Marv] wks Goodyear r 745 Excelsior av

Nugent Calvin C [Pauline C] h 491 Delmar ave

" Chas S [Ina] h 857 N Howard

" Ethel stenog F E Shannon h 857 N Howard

Nukes Theodore [Amelia] cook h 218 W Buchtel ave

Nulf Mrs Hannah (wid Oscar I) h 760 Roselawn av

Null Arthur [Bertha] stock mgr Jewel Tea Co Inc h 755 Johnston

" Mrs Blanche M (wid Andrew J) bkpr Patterson Hdw & El Co h 1308 Grant

" Clyde V [Edna] wks Wise Furnace Co h 1026 Sawyer ave

" Dorothy M h 1026 Sawyer ave

" Evelyn h 1026 Sawyer ave

" Glenn L [Elizabeth M] milk dir h 2248 18th S W

" Harold C h 1026 Sawyer ave

" Harriet M student h 1767 9th (C F)

" Harry W [Delpha M] wks Goodrich h 1246 Delos

" Howard W h 1767 9th (C F)

" James A student h 1767 9th (C F)

" John C [Edna R] truck dr h 964 Ridgeway dr

" Mrs Mayme h 47 Elizabeth Park

" Robt C [F C] Brenner s s Annapolis ave

" Wm B [Pearl M] wks H C Baker Inc h 1767 9th (C F)

Numbers Mrs Maud L (wid Ray W) h 458 Perkins

Nunez Robt P [Alice V] rubwkr h 607 Crouse

Nungesser Carl [Iola L] with Goodrich h 2456 4th (C F)

Nunley Claude D [Juanita] wks Gen T & R Co h 1928 Flint ave

Nunn Chas L [Nancy] pres Rubber City Coal & S Co h 93 Lincoln

" Chas L jr h 93 Lincoln

" Deca A [Eleanor S] sismn Ak P Milk Co h 240 Pioneer

" E. Berdine clk Goodrich h 728 Garfield

" Ernest O wks Penna R R h 728 Garfield

" Henry G [Maud W] wks Firestone h 71 E Wooddale ave

" Robt C [Thelma I] bellman Howe Hotel h 1044 Johnston

" Theodore [Fannie] h 291 N Howard

Nunnely Elbert A [Mattie] wks Firestone h 202 W Long

Nunninger Ray J [Nan J] clk Am H R Co h 123 S Balch

Nunzella Michael [Mary L] h 467 Oxford ave

Nuoose Antonio gro 396 E Tallmadge ave h same

" Dominic h 396 E Tallmadge ave

" Grace clk h 396 E Tallmadge ave

" Lucille student h 396 E Tallmadge ave

Nupp David W h 385 Bailey

Nurches Paul student h 561 Hove ave

" Spros [Chrisantha] h 561 Hove ave

" Wm student h 561 Hove ave

Nurse Launa student h 437 Lucy

" Saml [Anne] wks Firestone h 437 Lucy

Nursing Headquarters and Official Registry of Summit County Anna C Gladwin pres Caroline Conner sec Beulah Lehr treas Rose K Steinmetz registrar 42 Hawthorne ave

Nuspl Lorenz [Margaret] h 869 Bellevue ave

Nuss Andrew W [Anna] wks Firestone h 62 Russell

" Barbara h 370 Weeks

" Florian h 370 Weeks

" Geo W [Amelia] h 818 Kenyon

" Henry wks Firestone r 262 Ira ave

" Regina h 818 Kenyon

" Stephen h 370 Weeks

NUSS

" Theresa wks Goodrich h 818 Kenyon

" Theresa wks Firestone h 62 Russell ave

Nussbaum Julius wks Goodyear h 186 W Miller ave

Nutt. Mrs Agnes G (wid Frederick W) h 1784 9th (C F)

" Charlotte F stenog Musser Kimber & Huffman h 183 N Highland ave

" Chas W student h 183 N Highland ave

" Clarence L [Hazel] wks Firestone r 221 E Archwood ave

" Edwin L with Goodrich h 183 N Highland ave

" Walter R [Iura M E] 133 N Highland ave

Nutter Augustus E [Fern L] lunch 1743 E Market h same

" Chas F dept mgr Phila R W Co h 1672 25th (C F)

" Cloyd G [Bertha A] h 901 Merton ave

" Daintie G clk Goodrich h 901 Merton ave

" Darrel G [Alice D] clk Goodrich h 43 Vesper

" Denzil A [Abbie] wks B & O R R h 1550 Salem

" Dorothy H clk Goodyear h 43 Vesper

" Fillmore C h 1363 Forbes ave

" Floyd B [Lenora E] wks Firestone h 54 E Rosewood ave

" Glenn M [Virgie L] sismn h 2851 Northland (C F)

" Howard T [Clara] wks A C & Y Ry h w s Hillbish ave

" Lee R [Myrtle I] wks Goodyear h 1778 Arnold av

" Nina G clk Goodrich h 901 Merton ave

" Pauline C wks Firestone h 54 F Rosewood ave

" Ray E student h 868 Lovers lane

" Ray H [Effe J] carp h 868 Lovers lane

" Waldo E [Helen I] clk Gen I & R Co h 253 Lawn

Nutting Ethel clk h 295 Sobul ave

" Hazel clk h 298 Sobul ave

" Mrs Mary wks Goodyear h 298 Sobul ave

Nuzum Dallas [Pearl M] wks Goodyear h 1798 Shaw

" Gerald J [Pearl E] wks Goodrich h 871 Clark

" John M [Ella E] barber 1327 J. Market h 339 Cleveland

" Joseph W [Anna L] wks Goodrich h 339 Wheeler

" Lucille H wks Firestone r 88 W Miller ave

" Myron G [Margaret E] pres Prosthetic Service Inc h 493 S Firestone blvd

" Raymond J student h 1639 Englewood ave

Nycamp Geo [Betty P] h 61 N Highland ave

Nye Mrs Effie h 470 W Bowers

" Frances V student h 285 W Cedar

" Fred B [Bess H] with Firestone h 544 Fairfield

" Mrs Gertrude M Christian Science Practitioner 312 Metropolitan Bldg h 94 Paige ave

" Harold A [Harriet A] clk Goodrich h 2316 8th S W

" Mrs Helen L clk H C Stephens P Co h 2053 Mogadore rd

" Jane E student h 544 Fairfield ave

" John [Catherine] h 965 Edge

" Joseph W wks Goodyear h 965 Edge

" Leroy J student h 1058 Johnston

" Maurice [Thelma] tool mkr h 509 W Waterloo rd

" Mildred R h 1121 Westwood ave

" Norman H [Anna M] asst chief engr Vaughn M Co h 1348 High Bridge rd (C F)

" Percy C [Ruth E] brklyr h rear 24 Canton rd

NYE RICHARD A attorney at law 402 Flatiron Bldg Phone FR-1011 h 2114 10th S W, Phone SH-3494

" Mrs Rose A (wid Dallas) h 1721 12th (C F)

" Rose T bkpr Sanitary L & D C Co h 965 Edge

" Russell K [Margaret S] supt Austin Print W Co h 285 W Cedar

" Ruth M h 1058 Johnston

" Wilbur S [Rose M] wks Quaker O Co h 1121 Westwood ave

" Willard L student h 1359 California ave

" Wm L h 868 Boulevard

" Wm R wks Goodyear h 1058 Johnston

" Wm S clk h 686 East ave

Nveste Mathias [Marv] wks Firestone h 1054 Nathan

" Mathias jr student h 1054 Nathan

Njeznick Valentine [Annie] barber 1215 Grant h same

Nygoon & Co (V Y Nygoon) printers 31 W Market

" Victor Y (Nygoon & Co) r 280 Lake

Nygren Liner A [Mary] h 631 Viewpoint (C F)

" Eric truck dr r 543 Carroll

Nyitray John S [Ethel M] h 369 Lewis

" Mary E h 369 Lewis

" Stephen student h 369 Lewis

Nylander Anna J wks Gen T & R Co h 350 S Martha ave

" Bertha I office asst h 350 S Martha ave

" John W h 350 S Martha ave

THE AKRON MORRIS PLAN BANK

A STATE BANK

Where Progress Begins
Your Success Depends upon
Yourself and not on "Good Luck"

AKRON 1933 CITY DIRECTORY

1145

NYLANDER

" Mollie h 350 S Martha ave
Nyles Warren T [Gertude F] formn Knickerbocker
W & S Co h 83 Oak tr
Nystrom Albin L [Clara E] formn Postoffice h 1020
Stadelman ave
" Mrs Bessie F (wid Carl J) h 93 Jewett
" Edward G [Hilma J] asst janitor Selbeiling Sch
h 491 Mohawk ave
" Harold L h 1020 Stadelman ave
" Harriet J clk Y W C A h 1020 Stadelman ave
" Ludwig L (Elizabeth) wks B & O R R h 77 Wise



O K Potato Chip Co (P E Miller R E Jackson) 905
Florida ave
O K Sign Co (Carl Saustman) 52 S Case ave
Oak The apartment 451 1/2 W Market
Oakdale Manor 28 Oakdale ave
Oaks Edward W clk Hamilton Cigar Store r 213
Oakdale ave
" Emmett L [Garnett M] real est h 127 Firestone
blvd
" Florence nurse h 380 Crosby
" Joseph wks Goodyear h 177 Watson
" Lawrence L [Jessie S] (S & O Suits Co) h 202
Twin Oaks rd
" Stephen C [Opal O] wks Johns T S Co h 261 E
Archwood ave
" Urban B [Matilda H] dr R G Hooper Co h 93 W
Thornton
" Violet M student h 127 Firestone Blvd
" W Herndon [Eltha J] opr St Ry h 2054 18th S W
Oakley Albert H [Lena A] wks Firestone h 88 E
Mapledale ave
" Elaine J student h 853 Gorge blvd
" Geo F h 60 Jewett
" John R [Margaret R] with Goodyear h 183 Pfeif-
fer ave
" Paul student h 517 Spicer
" Paul R student h 853 Gorge blvd
" Ray W mach h 88 E Mapledale ave
" Thos H [Sadie F] rubwkr h 193 Fremont ave
" Vernon P [Alice L] mach h 88 E Mapledale ave
Oaks Christian [Ida] vd foreman Portage Ibr & B
Co h 185 Canton rd
" Grady A [Willie M] wks Firestone r 362 Palm
" Levi B [S Kathryn] supt Carle El Con Co h 179
Canton rd
" S Wenard [Cordia L] ins h 2485 Auburn pl
" Urban L [Mae I] wks Goodrich h 788 Upson
Oakwood Cemetery Mrs Elizabeth Clapp Hoots supt
w s Oakwood dr (C F)
Oates Mrs Bridget M (wid Artie W) h 435 Carroll
" Mrs Catherine r 179 W Exchange
" Cecil W h 485 Carroll
" Edwin [Edith L] blksmith Goodyear h 1951 Tona
wanda ave
" John wks Goodrich r 263 W Cedar
" Louise E h 435 Carroll
" Richard cementwkr r 1676 Preston ave
" Thos wks Goodrich h 727 Copley rd
" Wm [Ellen] wks Goodrich h 727 Copley rd
O Baker Walter F [Irene K] wks Kesselring Dury
h 2056 17th S W
Obec Frederick S [Phoebel] wks Goodyear h 489
Champlain
" Lena student h 489 Champlain
Obendorf Carrol E student h 700 Marguerite ave (C F)
" Chas E [Bernice L] (General Repair & Service
Garage) h 700 Marguerite ave (C F)
Ober Donald W wks M & B Fruit J Inc h 468 Ox-
ford ave
" Karl H [Jennie] wks Goodyear h 468 Oxford ave
" Kathryn L bkpr M & B Fruit J Inc h 468 Oxford

OBER & PURSELL (Dr R A Ober Dr F M Pursell)
exodontia radiography oral surgery and anaes-
thesia 921 and 922 2d Natl Bldg Phone FR-0112
" Raymond C student h 193 Hyde ave
" Robt clk h 468 Oxford ave
" Robt C [Florence G] pharm h 193 Hyde ave
" Roy A [Rachel Edith] (Ober & Pursell) h 135 Mel-
bourne ave
" Stephen wks Ak Lamp Co r 1035 Clark
" Wm H h 193 Hyde ave
Oberdoerster Mrs Anna (wid Adolph) h 42 Richmond
place
" Mrs Bessie (wid Frank J) h 340 Keifer ct
" Carl A [Marguerite C] bkpr Goodrich h 45 Rich-
mond pl
" Mrs Helen h 352 Campbell

OBERDOERSTER

" Loretta L stenog Firestone h 42 Richmond pl
" Marie R stenog Goodyear h 42 Richmond pl
" Paul [Victoria] wks Goodrich h 30 Richmond pl
Oberdorf Mrs Hannah (wid Gordon) h 229 W Miller av
" Mrs Susie h 342 Mission dr
Oberdorfer Earl L [Emma B] wks J R Gammeter h
rear 680 N Portage path
Oberg Alfred G [Mildred E] carp h 770 Dan
" Edith L clk h 1755 7th (C F)
" John G [Ida] molder h 1755 7th (C F)
Oberhoffer Frank [Mary] wks Goodyear h 1074 Lane
Oberholser Frank P h 833 Avon
" Wm J [Olive M] musician h 833 Avon
Oberholtzer Edgar G [Nettie] wks Firestone h 1573
Manchester rd
" Mrs Elizabeth F h 522 East ave
" Harvey G h 1573 Manchester rd
" Walter A [Mary C] wks Goodyear h 715 Bisson
" Walter R [Ora K] truck dr h 447 Darrow rd
Oberlin Chas A [Mary C] rubwkr h 32 S Martha ave
" Dale S student h 2251 18th S W
" Dorothy L student h 2251 18th S W

OBERLIN FIDSON A Jr [Regina L] pres Firestone Park Trust & Savings Bank h 156 Firestone blvd Phone FR-1875

" Evelyn F student h 34 W Linwood ave
" Frank L [Nellie M] mgr Silver Lake Country
Club h 706 Wall
" Harold V [Sue L] wks Firestone h 34 W Linwood
" J Russell [Ethel M] adjuster Firestone h 810
Thayer
" Lemuel N [Dorothea A] h 183 N Portage path
" Robt C student h 706 Wall
" Robt H [Vera H] presm Com P & L Co h 1353
California ave
" Rudy S [Cecilia T] meter reader Ohio Edison Co
h 26 E Tallmadge ave
" Russell L [Nettie A] clk Firestone h 2251 18th
S W

Oberling Adolph [Elsie] plbr Goodrich h 291 Lookout
Oberly Adolph [Elsie] wks Goodrich r 445 Dayton

" Mrs Elme A h 174 W Cedar
" Ruth T student h 174 W Cedar
Obermeier Albert C [Barbara R] clk F O Gas Co h
239 Gale

" Joseph L [Rose] teller h 1299 Herberlich ave
" Mrs Theresa (wid Joseph) h 202 Palmyra ave
" Theresa M clk First-Central T Co h 202 Palmyra
Obermitter Barbara student h 623 Kipling
" Ignatz [Barbara] brklyr h 623 Kipling
" John student h 623 Kipling
" Peter clk h 623 Kipling

Oberst Alex student h 915 Moeller ave
" Peter [Elizabeth] wks Firestone h 915 Moeller av

Obert Harry A billiards 2215 Front (C F) h 1620 2d
(C F)

Oberton Jesse [Letha F] wks Gen T & R Co h 475
Gridley ave

Oblian Chas [Matilda] wks Goodrich h 429 W
Bartges

" Chas jr student h 429 W Bartges
Oblinger Lee M [Marion D] acct Goodrich h 1379 2d
(C F)

O Blist Eleanor L student h 1549 Hillcrest

" Frank M [Carrie L] rubwkr h 360 Stanley rd
" Lee C [Esther A] slsmn h 1549 Hillcrest

" Lester C [Marguerite T] h Stanley rd
" Vernon L slsmn h 1549 Hillcrest
" Virgil M slsmn h 1549 Hillcrest

Obnev John W [Leona E] test dr Goodrich h 716
Hudson

Oborn Arthur E [Charlotte M] wks O Connor Ibr
Co h s s E Cuya Falls ave

Oborne Albert P [Ruth L] tab h 1138 Sherman
" Chas J [Almeda] h 242 Orchard ave (C F)

" Saml J [Eva V] painter h 1138 Sherman
" Thos [Lenna] wks Goodrich h 1920 16th S W

O Boyle Elizabeth h 275 S Main
Obradov Joseph [Emily] shoe repr 1120 Kenmore blvd
h 1122 same

" Paul rubwkr h 1122 Kenmore blvd
Obrodovich Ben [Catherine] gro 1193 1st ave, h same

" Nick [Natalie] wks Goodrich h 638 Moon
" Olga h 1193 1st ave
" Zora S h 1193 1st ave

Obrecht Mrs Sophia L (wid Fred) h 243 Lods
O Breza Frank wks Zimmerly Bros Co h 2250 4th
S W

" John [Alberta] wks Firestone h 2250 4th S W
" Tony [Annetta F] h 2560 Nesbitt ave

O Brian John [Florence] butcher h 1318 Burkhardt
O Brien Ada bkpr Ak Credit Bur h 26 S Union

YOU WILL FIND THE LEADING Business Men's Ads In the City Directory

1146

BURCH DIRECTORY CO'S

O'BRIEN

" Mrs Anna J (wid Frank T) h 160 W Center
 " Austin [Delia] wks Firestone h 483 Patterson ave
 " Bertha wks Firestone r 55 W Miller ave
 " Bruce B [Marguerite] wks Firestone h 1025 Ray
 " Cornelius truck dr r 339 Crosby
 " Danl [Minnie R] wks Firestone h 950 Ardella ave
 " Edward h 693 East ave
 " Edward A [Irene R] wks Gen T & R Co h 381 Windsor
 " Emmanuel J [Louise W] engr Goodyear h 2216 Triplett blvd
 " Emmanuel J jr student h 2216 Triplett blvd
 " Emmet J [Mary E] engr Goodrich h 1781 11th (C F)
 " Ernest E [Agnes M] wchmn Walsh L Co h 716 Falls ave (C F)
 " Evelyn E clk Central C R D Co r Y W C A
 " Geo E [Frances I] h 1930 10th (C F)
 " Harry F [Agnes T] const engr h 826 N Main
 " Helen J clk Walsh L Co h 716 Falls ave (C F)
 " Jack [Emma] auto mech r 157 Locust
 " Jerry [Elizabeth] h 229 Campbell
 " John student h 3824 Beltz ct
 " John [Margaret E] barber W A ReMalia h 192 Henry
 " John F [Ida M] wks Goodrich h 87 Hurlburt ave
 " John T [Frances F] restr 155 E Market h 570 Letchworth dr
 " Joseph J with Firestone h 174 N Forge
 " Julius r 179 S Forge
 " K Eileen student h 668 Patterson ave
 " Kathryn E stenog Falls S & L Assn h 716 Falls ave (C F)
 " Leo P. [Elizabeth] lino opr Beacon Journal h 481 Reed ave
 " Marie student Peoples Hosp h same
 " Mrs Marie wks 451 Hillwood dr
 " Mary student h 483 Patterson ave
 " Mrs Mary (wid Wm H) h 174 N Forge
 " Mrs Mattie L stenog Goodyear h 2500 Wyandotte ave (C F)
 " Nora wks Firestone r 55 W Miller ave
 " Patrick D [Helen E] barbecue h 985 Hammel
 " Phillip r 49 N Howard
 " Robt T [Delia E] radio service mgr THE A POL-SKY CO h 8361 Davton
 " Robt W [Josephine C] h 340 Perkins
 " Rosella G clk Peoples S Drug h 160 W Center
 " Thos C [Pauline K] mach Goodrich h 864 Bank
 " Thos E [Carrie] wks Goodyear h 110 Fulton
 " Thos F [Elinor B] clk Ak Pharmacy Co h 551 Patterson ave
 " Walter M with Goodrich r 105 Fir Hill
 " Wm B [Edith D] wks Goodyear h 688 Patterson
 " Wm J h 87 Hurlburt ave
 " Obrst Adam [Susiel] wks Goodyear h 1266 High ave
 " Adam L h 1266 High ave
 " Helen A student h 1266 High ave
 " O'Bryan Mrs Mary W (wid Curtis) h 2310 20th S W
 " W Hush [Nellie M] wks Goodrich h 590 Schiller
 " Wm E h 201 Spicer
 " O Bryant Mrs Mary h 1963 Germaine (C F)
 " W Ferris [Willia M] wchmn Penna R R h 1963 Germaine (C F)
 " Oburn Wm H [Celia C] with Selberling R Co h Hampshire rd
 " O'Carroll John J [Rachel] with Goodyear h 101 N Adams
 " Och Ralph E [Grace M] wks Goodrich h 581 S Firestone blvd
 " Ocheltree Archie L [Clara A] mach Goodyear h 657 Winans ave
 " Phyllis R student h 848 Chester ave
 " Ochenreider Ray R [Mabel] welder Firestone S P Co h 1355 Bellows
 " Raymond E student h 1355 Bellows
 " Ochman Joseph r 1122 Johnston
 " Ochs Cyril C [Helen R] wks Quaker O Co h 789 Frazee ave
 " John [Catherine] wks Ak P M Co h 670 Bellevue
 " Ocker Donald H student h 1776 8th (C F)
 " Edward J student h 1776 8th (C F)
 " Harry W [Adelle C] slsmn Sanitary B Co h 1776 8th (C F)
 " Ocla Michael [Anna] h 105 Kent pl
 " Octeppo Victor [Anna] auto repr h 1209 MtVernon ave
 " O'Connell Mrs Elizabeth H (wid James) h 495 Champlain
 " Florence C student h 1172 5th ave
 " James T [Florence M] rubwkr h 1172 5th ave
 " O'Connor Mrs Alice D (wid Eugene J) h 2400 Front (C F)

O'CONNOR

" Mrs Anna (wid Michael) r 76 N Valley
 " Chas B [Gertrude C] with Goodrich h 164 Grandin road
 " David J [Ann M] h 1115 Leighton ave (C F)
 " Edmund K clk Muehlstein & Co h 17 Rhodes ave
 " Elizabeth A stenog h 26 E Tallmadge ave
 " Irene wks 383 Trigonia dr
 " Irene M stenog First-Central T Co h 1115 Leighton ave (C F)
 " Mrs Isabel R treas O'Connor Lumber Co h 1301 Front (C F)
 " Jane student r 76 N Valley
 " Jean M asst dep clk THE M O'NEIL CO h 2400 Front (C F)
 " John tel opr B & O R R h 1833 2d (C F)
 " John C [Una B] clk h 480 Ridgewood rd
 " John J [Gladys A] electn h 111 W State
 " John T [Dorothy M] formn City Ldry & D C Co h 999 Allendale ave
 " Joseph V [Isabel R] pres O'Connor Lumber Co h 1301 Front (C F)
 " Julia A bkpr Kibby Motor Inc h Y W C A
 " Kenneth r 76 N Valley
 " O'CONNOR LEO J [May Q] (O Connor Steel Co) h Canton O
 " Lumber Co J V O'Connor pres C M Myers vice pres H A Wisman sec I R O'Connor treas s, s E Cuya Falls ave ext
 " Marie H bkpr THE M O'NEIL CO h 17 Rhodes ave
 " Mrs Mary (wid Wm) h 1833 2d (C F)
 " Morris r 120 Campbell
 " O'CONNOR STEEL CO (L J O'Connor) wholesale sheet metal roofing spouting and furnace supplies 43 Furnace cor N Main, Phone BL-6227 (See page 126)
 " Thelma M chief opr O B Tel Co h 17 Rhodes ave
 " Wilfred J musician r 76 N Valley
 " Wm J cementwkr h 733 Munroe Falls ave (C F)
 " Ocasag John [Eval] h 309 Ira ave
 " Octagon Premium Department Croft Wall Paper & Paint Co rep 271 S Main
 " Octave Mrs Anna h 271 Rockwell ct
 " O Dale Ruby r 85 N Summit
 " O Daniel Dorothy typst Co Auditor h 558 E Buchtel
 " Mrs Mary A (wid Wm B) h 558 E Buchtel ave
 " Wm E [Gertrude B] mach h 442 Clinton ave
 " O'Day Lenora teacher r 219 E Market
 " Odd Fellows Concert Band Adam G Ranck leader 277 E Mill meets every Friday evening
 " Odd Fellows Temple 277 E Mill (See Akron I O O F Temple Co)
 " Oddy Wm T [Roberta H] with Goodyear h 97 Caster-ton ave
 " O'Dea Wm A [Evelyn M] plbr Gen T & R Co h 1183 Carey ave
 " O Dear Andrew J [Delta M] wks Firestone h 635 Sherman
 " J T student h 635 Sherman
 " ODEH NASSIR [Elizabeth] sec and credit mgr Sun Raolo Inc h 846 Packard dr, Phone FR-5462
 " Odell Arthur G musician h 116 W Long
 " Chas J wks Goodrich h 2331 19th S W
 " Chas J [Selma] h 784 Allyn
 " Chas W wks Goodrich h 2318 11th S W
 " Mrs Clara M (wid Frank A) h 124 Devonshire dr
 " Dwight D [Nellie M] mgr Exchange Food Market h 798 Stadelman ave
 " Edward A [Nannie E] wks Brown-G Co h 1032 Burkhardt ave
 " Elmer T h 784 Allyn
 " Ernest P [Gertrude] wks Goodyear h 1720 Good-year blvd
 " Frank L [Nan D] wks Firestone h 24 W Mapledale
 " Geo W [Emma] wks Ak Trans Co h 2331 19th S W
 " Geo W jr clk h 2331 19th S W
 " H Harold wks Am P & P Co h 784 Allyn
 " Kenneth F [Belle] wks John P Cochran Co r 495 Elmwood ct
 " Linton C h 1541 9th (C F)
 " Mrs Lucile clk Gen T & R Co r 777 Damon
 " Orville B [Edith J] auto mech h 930 Indian tr
 " Vernon U student h 124 Devonshire dr
 " Walter T [Peggy] h 770 Kipling
 " Oden Enora h 380 Weeks
 " Thos S wks Goodyear h 546 Garry rd
 " Odenbach Mrs Eliza (wid Fred) h 1173 Welsler ave
 " Joseph P [Helen M] h 1173 Welsler ave
 " Mrs Mary h 1253 Lily
 " Oder John C [Grace K] electn Goodyear h 20 Florida place

W. D. TURNER
WALL PAPER COMPANY



WALL PAPER, PAINT, LINO-LEUM, WINDOW SHADES
Akron and Barberton

THE FLORSHEIM SHOE GIVES YOU PLEASURE, COMFORT AND IMPROVED APPEARANCE

KOCH'S 111 SOUTH MAIN ST.

ODERFIELD

Oderfield Jonah [Melvina M] truck dr h 219 Alexander ct
 Odle Edwin A [Carrie E] agent Electric Package Agency h 312 Euclid ave
 Odom Harvey L [Vera E] wks Goodrich h 769 Bell
 " McKinley H ins ast r 112 Lake
 O'Donnell Chas C slsmn h 512 Lvelyn ct
 " Eileen F h 1798 Marks ave
 " Harold F [Marie A] engr Goodyear-Z Corp h 701 Aberdeen
 " James [Edith A] wks Goodyear h 1798 Marks ave
 " John A [Bertha M] with Firestone h 467 Moreley
 " John R h 1798 Marks ave
 " Melvin A [Catherine R] yd master Erie R R h 772 Harrison ave
 " Ray wks Goodrich h 873 Woodrow ct
 " Thos gardener h 380 S High
 " Thos W [Margaret R] dr Cotter W Inc h 588 Garry rd
 " Wm P [Amanda I] wks Goodrich h 223 Kryder ave
 Odum Inez wks Firestone r 58 W Long
 Ody Beatrice A h 2599 Terrace ave
 " Christy student h 861 Kenyon
 " Elizabeth student h 861 Kenyon
 " Fred [Carrie M] janitor East High School h 937 Dayton
 " Julia h 861 Kenyon
 " Michael brklyr h 861 Kenyon
 Oechsner Margaret I student h 187 W Exchange
 " Richard J wks Albrecht Gro Co h 187 W Exchange
 " Robt L h 187 W Exchange
 Oeffner John F [Lydia E] h 112 Pocantico ave
 " Naomi E student h 112 Pocantico ave
 " Robt L student h 112 Pocantico ave
 Oeltjen Ernest H [Rosella A] mach Goodyear h 1222 Laird
 Oenslager Geo F with Goodrich h 218 Twin Oaks rd
 Oertel Brooke A [Enna F] wks O B Tel Co h 876 Noble ave
 Oeschger Emil [Helen] h 502 Beacon
 Oettinger Rudolph baker h 340 Trigonla dr
 O'Farrell Cletus city detective r 1101 Florida ave
 Ofensend Betty J student h 557 Wildwood ave
 " Chase F [May L] mech engr Goodrich h 557 Wildwood ave
 " Ruth H student h 557 Wildwood ave
 O'Ferral Eileen student h 806 Myrtle ave (C F)
 " Eleanor student h 806 Myrtle ave (C F)
 " Isabel wks 39 Mayfield ave
 Offenbacher Edward [Olive] lunch 9 W South h 904 Coburn
 Officer R Banley [Willie L] wks Gen T & R Co h 1777 Ford ave
 Offinner Beatrice M student h 735 W Exchange
 " Marilyn E clk Goodrich h 735 W Exchange
 " Niles E [Bess M] clk Goodrich h 735 W Exchange
 Offert Frances E clk Goodrich h 1191 Laird
 " J Victor h 657 Iredell
 " John H [Sue M] painter h 685 Thayer
 " LeGore G student h 657 Iredell
 " Peter F [Marie E] contr bldr 657 Iredell h same
 " Reynold A [Rose M] wks Goodyear h 709 Kling
 " Robt F student h 657 Iredell
 " Victor H [Mary] h s s Blyden dr
 " Victor V [Florence A] wks Gen T & R Co h 1191 Laird
 Offutt Chas R [Jessie M] wks Goodyear h 1178 Pond View ave
 " Harley T [Ella M] slsmn h 446 Lindenwood ave
 " Hays L [Icy J] wks Goodyear h 1028 Balrd
 " Mrs Mary H wks Goodyear h 229 W Miller ave
 " Wallace H musician h 446 Lindenwood ave
 " Wanetta E student h 446 Lindenwood ave
 Ofstein Mrs Bessie (wid Saml) h 647 Edgewood ave
 Ogan Arden L student h 1422 Chippewa ave
 " Margaret L student h 1422 Chippewa ave
 " Mildred tchr r 1146 Cadillac blvd
 " Purley A [Emma A] wks Goodrich h 1422 Chippewa ave
 Ogden Ada M stenog C P Hall Co h 98 W Bowery
 " Bert E [Edith M] wks Goodrich h 1090 Clifton ave
 " Carroll W [Hazel N] wks Gen T & R Co h 1047 Dayton
 " Floyd E h 1090 Clifton ave
 " Mrs Lottie h 565 N Howard
 " Marie E stenog Ravenna Furnace Co h 1090 Clifton ave
 " Roxie L h 535 Dennison ave

OGDEN

" Saml D [Nora] ins agt, h 646 Spicer
 " Sanford H [Pearl M] lab h 103 Front
 " Thos M [Pearl M] credit dept THE M. O'NEIL CO h 1103 Lexington ave
 Ogler Mrs Alice (wid John N) h 99 W Thornton
 " Cyril E h 99 W Thornton
 " Winifred cashr THE A POLSKY CO h 99 W Thornton
 Ogler Mrs Addie J (wid John S) h 401 Margaret
 " B Frank engr h 401 Margaret
 " Bernice E stenog Colton & Wendt h 401 Margaret
 " Geo E [Nora A] wks Biggs B W Co h 455 Bettie
 " H Donald h 401 Margaret
 " Warren [Sadie] painter h 477 Douglas
 Oglesbee Cholon A wks Goodyear h 71 N Forge
 " Ira W [Doris M] slsmn h 71 N Forge
 Oglesby Ernest C [Minnie C] wks Goodrich h 669 Douglas
 " Jesse B [Veronica] wks Firestone h 651 LaFollette
 " Mary A h 651 LaFollette
 " Mrs Molhe L (wid Jesse) h 651 LaFollette
 Ogonowski Marlon [Stephany] vice pres Akron Rye Bread Co h 496 Mineola ave
 Ogoniski Ignatius [Bernice] h rear 442 Davton
 O'Grady Lawrence W [Lena F] wks O B Tel Co h 478 Adkins ave
 Ogrodnik Stanley barber 32 Lods h same
 " Stella wks THE M O'NEIL CO h 1031 Sackett (C F)
 O'Guinn Cecil E [E Pearl] wks Goodrich h 736 Inman
 Ogurchak Joseph wks Firestone r 1158 Duane ave
 Ogurchock John W [Anna M] clk h 831 Chester ave
 O'Halloran Mary nurse h 1132 Florida ave
 O'Hara John E student h 73 Palmetto ave
 " Mary S student h 73 Palmetto ave
 " Michael [Rose] h 73 Palmetto ave
 O'Hara Mrs Anna A (wid Michael) h 747 School ave (C F)
 " Cebirt M [Florence M] wks Goodbear h 879 Hammel
 " Edward J h 616 Crouse
 " Emmet W [Sue E] clk Postoffice h 117 Victor ave (C F)
 " Flora S student h 879 Hammel
 " John M h 789 Hazel
 " John M [Martha J] h 141 Wadsworth ave (C F)
 " Lyman agt New York L I Co r 119 Holloway ct (C F)
 " Marie sec L B Terry h 177 N Portage path
 " Mrs Marv (wid Frank) h 294 N Adams
 " Pynle L [Edith B] wks Goodyear h 857 Eva ave
 " Sarah clk Falls R Co h 110 E Mildred ave
 " Sylvester E wks Gen T & R Co h 789 Hazel
 " Wm r 49 N Howard
 O'Hare Geo M [Helen E] slsmn C V Gough h 715 W Market
 " Sloan E wks Goodrich h 69 S Adams
 O'Harrah Elmer M [Eva B] carp h rear 156 Fulton
 O'Hearn John T lab h 91 Willis ave
 " Leo lab h 91 Willis ave
 O'Herron Clarence C [Cleo J] mach h 796 May
 " John F [Edna L] clk Goodvear h 1016 Neville ave
OHIO ADVERTISING CO The, C T Eagleson pres, B M Sours vice pres E H DeLong sec and treas printing, multigraphing, addressing direct by mail service photo offset reproduction etc 90 Ash Phone BL-4813
 " Art Studio (M Jakushow) photos 293 S Main
 " Barber Shop (S A Callaway, S LaMonica) 199 S Main
OHIO BELL TELEPHONE CO, C P Bradford div commercial mgr J F Caserly div plant supervisor G E Johnston div construction supt E H Spalding div plant engr E A Grady div plant supt W V Briceland div traffic supt K L Ervin div traffic supervisor, N R Michell district commercial mgr, A L Pallone and R G King local commercial mgrs C F Ingerman district plant supt, R H Wingert district traffic supt L C Brewster district plant, engr C D Folsom div auditor of receipts F C Price mgr business office, E E Boughton, sales mgr 50 W Bowery, Phone BL-3921 and 206 Portage trail (C F)
 " Building, H H Botley mgr, 175 S Main, office room 218
 " Building Clear Store (E M Heltzel, W H Norcross) basement Ohio Bldg
 " Building Realty Co, W A Boesche pres Walter Herberich sec and treas, 218 1/2 Ohio Bldg

The Bankers GUARANTEE Co. Abstracts and Title & Trust Co. Title Insurance

THE DAUNTLESS PLUMBING & ELECTRIC CO. 18-22 E. State St.

EXCLUSIVE LIGHTING FIXTURES **PHONE Franklin 8109**

1148

BURCH DIRECTORY CO'S

THE HOILES-HEDDEN CO.

REALTORS

Builders of Better Homes

1664 State Rd., Cuyahoga Falls, O.

Phones WALbridge 1154 and 1155

OHIO

- " Caulking & Waterproofing Co (E A Montgomery) 845 Berwin
- " Chattel Discount Co, G H Burgs mgr 700 2d Natl Bldg
- " China Co (W M Zelling) retail china -18 S Howard
- " Coal Co (F R Yeiser) 181 N Case ave
- " Dental Laboratory (D E Pauley R G Sparks) 201 Flatiron Bldg

OHIO EDISON COMPANY. B C Cobb chairman of board T A Kenney pres A C Blinn executive vice pres and gen mgr M W Arthur C S MacCalla L G Tighe vice pres C H Lahr sec E G Dunlap treas L I Wells F E Nelson Chas Wigand asst sec and asst treas A R Hughes asst treas, H G Kessler comptroller Prescott Murdoch general auditor A F Wafer G J Klenk asst gen auditors electric light and power and steam heating general offices 47 N Main Edison Bldg, Phone IF-1811

OHIO EDISON ELECTRIC SHOP CO A C Blinn pres and gen mgr M W Arthur L G Tighe C S MacCalla H F Miller vice pres C H Lahr sec E G Dunlap treas I I Wells and Chas Wigand asst sec and asst treas H G Kessler gen auditor G P Tschumi mgr 39-46 N Main Edison Bldg Phone JE-1811 (See page 72)

" Electric Construction Co (J B Conley) 85 Perkins

OHIO ELECTRIC SIGN CO. W H Mallory jr mgr mfrs of Neon Gas Tube Signs also designing repairing painting and hanging signs 43 and 45 W Market Phone FR-6715

" Evergreen Tree Co W H Schnabel pres G R Elliott vice pres E G Gensemer sec and treas 2798 Front (C F)

OHIO FARMERS INDEMNITY CO of Leroy O Hastings Agency agents Akron and Summit Co 1801 First-Central Trust Bldg Phone HE-9816

OHIO FARMERS INSURANCE CO of Leroy O The Davis Insurance Agency agents 521 Metropolitan Bldg Phone BL-8515

OHIO FARMERS INSURANCE CO of Leroy O Hastings Agency agents Akron and Summit Co 1801 First-Central Trust Bldg Phone HE-9816

OHIO FINANCE CO The, I A Waltz mgr industrial loans 333 S Main Phone HE-2186 (See left top margin)

OHIO GENERAL FIRE INSURANCE CO The, Chas Herberich pres Alfred Herberich W C Hall vice pres, E W Reynolds sec Walter Herberich treas 7 W Exchange Phone JE-5111

" Hardware Mutual Ins Co L R Fox dist mgr, 1210 Akron S & L Bldg

" Hardwood Co W H Schnabel pres F R Post vice pres, C E Motz sec 2798 Front (C F)

" Hotel (James Perlas) 463 N Main

OHIO INSPECTION BUREAU (Akron Branch) R A Myers supt, 1818 First-Central Trust Bldg Phone HE-3815

OHIO INSULATOR CO See Barberton Directory

" Lunch (John Spiros Thos Caplotta) 10 S Martha

OHIO NATIONAL LIFE INSURANCE CO of Cincinnati H E Crain mgr 912 Akron Sav & L Bldg Phone FR-4813

" Notion Co, Simon Tallis pres and treas Mrs Leona Wolf sec 188 Kenmore blvd

" Parking Lot F J Hardacre mgr 45 W Bowers

Ohio Pennsylvania-Michigan Trucking Co Allen Barr pres C J Laney vice pres and sec, 184 Annadale ave

OHIO PHARMACY OF AKRON Inc. Dr H S Davidson pres E E Cahoon vice pres D C Kirkland sec and treas H G Wertz mgr, 173 S Main Ohio Bldg Phone BL-8177

" Plumbing & Heating Co (H F Shade) 250 E South

" Poultry Market (J Lizards) 70 N Howard

" Rubber Engineering Co (M D Tremelin) consulting engrs 109 N Union

" Speedometer Co (E A Ledell, E A Johnson) 80 N Main

OHIO

" State Canal Office Lock One, Ohio Canal

OHIO STATE DEPT OF INDUSTRIAL RELATIONS. Industrial Commission of Ohio P J Kroeger branch mgr H N Sellar auditor 608 Akron Sav & L Bldg, Phone FR-5215

" State Division of Banks Liquidation Bureau, Frank Krause agent 406 Peoples Bank Bldg

OHIO STATE LIFE INSURANCE CO. M H Coulter branch mgr, 607 2d Natl Bldg Phone JE-2415

" Steel Service (J H Grant, L C Hadden) 824 Falls ave (C F)

OHIO STORE FIXTURE CO Inc. Harry Curley pres and mgr store and office fixtures of all kinds silverware and chinaware 275-279 E Market, Phone BL-7726 (See page 131)

" Structural Steel Co A D Graves and R T Mainwaring reprs 247 E Exchange

" Sweet Shop (P Zaharopoulos) confr 181 S Main

" Upholstering Co (Harry Sugar) 364 Wooster ave

" Wet Wash & Ldry Co Volken VanRoon pres and treas F L Larson vice pres 391 Buckeye

Ohl A Malcolm (Mary J) with Miller R Co h 1873 State rd (C F)

" Alice M student h 313 Crosby

" Clarence H with Goodrich h 1873 State rd (C F)

OHIO CLYDE C (Rachel R) sec Krumroy Construction Co h 907 Battles ave Phone SH-6383

" Henry C h 2192 5th S W

" John W (Marie E) carp h 834 E Exchange

" Lawrence F r 965 S Main

" Lloyd R (Mabel) h 313 Crosby

" May I stenog Firestone h 1873 State rd (C F)

" Ray L electn h 313 Crosby

Ohle Albert J (Mattida O) h 1023 5th ave

Ohler A LeRoy wood turner r 406 Douglas

" Alfred L h 156 Wheeler

" Elmer C h 156 Wheeler

" F. Dorothy wks Goodyear r 1126 Stanley ter

" Fave wks Goodyear r 317 W Market

" Mrs Luella A (wid John J) h 156 Wheeler

" Paul wks Pure Food Bakery h 555 Edgewood av

" Simon F (Iena) baker h 491 Crouse

Ohlerich Richard (Lillie C) h 368 W Cedar

Ohlinger Louis M (Frances) wks R C A Co h 1870 Spade ave

Ohlrich John (Elizabeth) carp h 759 Washington

" Walter C drftsman h 759 Washington

Ohlson Albert I (Susanna M) wks Ent Mfg Co h 417 Kathryn ave (C F)

" Harry E (Jennie M) dept mgr Ent Mfg Co h 1924 High (C F)

" John V (Mary S) wks Ent Mfg Co h 1480 7th (C F)

Ohm Mrs Anna E (wid Geo) h 549 Kipling

" Anna M h 549 Kipling

" Catherine h 549 Kipling

" George h 549 Kipling

" Mary h 549 Kipling

" Mary A r Dr G C Timmis Hastings rd (S L V)

Ohmit Oscar O driver Peoples Bot Co Inc h Mason rd ext.

O Horo Joseph (Dorothy) r 909 Redfern ave

Ohrgren Anders E (Faun I) molder h n s Taylor av (C F)

Ohse Fred E (Anna A) wks Goodyear h 1644 Adelaide blvd

Oisten Marcus S (Leona E) wks Gen T & R Co h 2576 Albrecht ave

Ojeda Salvatore wks City Garbage Dept h 84 E North

O'Keefe Rev Joseph S pastor St Mary's Church h 715 Coburn

Okey Homer (Nira L) clk W Z Dorcas h 467 Spicer

" Stanley L h 467 Spicer

Oklyosha Josephine J student h 1096 Dublin

" Luella M h 1096 Dublin

" Samt G. (Mary) carp h 1096 Dublin

Olah John (Julia) wks Springfield, L Sanatorium h 888 Bellows

" John (Virginia) mach Natl R M Co h 881 Miami

" Joseph (Mary) h 888 Bellows

" Michael (Rose) h 759 Brook

Olak Angela h 888 Grant

" Paul wks Goodyear h 888 Grant

O'Lane Anna wks 1395 W Market

O Lari Anne M waitress G L Sola h 228 W Bartses

" Mrs Elizabeth (wid Alex) h 228 W Bartses

" Florence student h 228 W Bartses

Olas Frances G wks 740 Hilldale ave

Olasz Joseph painter r 4714 S Main

O Laughlin James T (Nellie A) wks Goodyear h 590 Bertha ave

The D. W. KAUFMAN REALTY CO. REALTORS

PHONE HEmlock 8137

AKRON 1933 CITY DIRECTORY

1149

OLAVNICK

Olaynick Joseph F painter h 280 Fulmer ave
 Olcean Mrs Florence h 1229 Curtis
 " Frank shoe repr h 1229 Curtis
 " Julia h 1229 Curtis
 Olcott Lawrence E [Euple A] elec engr h 974 Win-
 ton ave
 Old Book Store (Rev G M Hulme) 32 S High
 " Reliable Sign Co (C E Baird) 22 E Exchange
 " Trull School S M Jett pres R S Wilson vice
 pres L S Dudley sec E H Brooks treas Ruth
 Boleman principal Covington rd
 Oldaker Arthur L [May O] wks Goodyear h 1731
 Preston ave
 " Chas E [Emma E] wks Firestone h 1187 McIn-
 tosh ave
 " Geo E [Laura L] policeman h 460 Gridley ave
 " L Ieroy [O Ettl] h 635 Kipling
 " Larry clk h 1731 Preston ave
 " Lawrence D painter h 342 Cuyahoga
 " Mrs Margaret E (wid Lee) h 2234 11th S W
 " Walter L [Ruth T] clk Wright I & F Co h 2234
 11th S W
 Olden Louis [Leah] slsmn h 910 Clement
 " Morris slsmn WADC
 Older Arless L [Mlonie A] wks Goodyear h 512 St
 Leger ave
 Oldfather Helen supvr Peoples Hosp h same
 Oldfield Mrs Elizabeth R (wid Edward) h 768 Kling
 " Mrs Nettie h 172 Campbell
 " Wm A wks Ent Mfg Co h 1209 Dietz ave
 Oldham Albert H atty Goodyear h 55 MtView ave
 " Alonzo R [Ina E] carp h 2311 26th S W
 " Arthur L [Dessie P] h 1903 Ford ave
 " Clifford C student h 365 Cypress ave
 " Edwin W [Clara M] chemist Firestone h 55 Mt
 View ave
 " Harry H [Minnie V] wks Firestone h 365 Cy-
 press ave
 " Mary J tchr h 55 MtView ave
 " Otmer A [Edna F] wks Gen T & R Co h 1823
 Sackett ave (C F)
 " Ralph B [Mildred M] truck dr h 281 Grand ave
 " Roy E [Mary] h 1749 Shaw ave
 " Thos A [Mattie C] slsmn h rear 1435 Andrus
 " Vernon L student h 65 MtView ave
 " Wm T [Anna] wks Goodyear h 1300 Brandon av
 Olds Carl B [Catherine M] baker r 139 E Market
 " Fred E [Belle] pres Cuyahoga Oil & Gas Co h
 w s Munroe Falls rd (M F)
 " Fred B jr student h w s Munroe Falls rd (M F)
 " Geo D [Margaret I] wks Goodyear r 306 E Ex-
 change
 " J Howard h 302 S Maple
OLDS JAMES [Mildred I] attorney at law 912-914
 - 2d Natl Bldg Phone JE-9191 h Everett O R D
 2 Phone Copley L-6104
 " Richard G [Elizabeth] chauf h 302 S Maple
 " Richard G jr [Mildred] wks Goodyear h 302 S
 Maple
 " Stephen T slsmn h 302 S Maple
OLDSMOBILE AUTOMOBILES, Akron Oldsmobile
 Co sales and service 888-892 E Market Phone
 BL-7191
 Olean Carl [Mary] junk dir h 545 Euclid ave
 O Leary Francis J agent State Auto M I Co h 543
 Dayton
 " Francis J jr student h 543 Dayton
 " Joseph P [Hallie B] wks Am T & T Co h 1730
 10th (C F)
 " Margaret A h 543 Dayton
 " Mary C h 543 Dayton
 " Mildred F h 543 Dayton
 " Patrick J [Irene E] asst train master B & O R R
 h 43 Mull ave
 Oleschowitz Edward student h 139 Paul ct
 " John [Stella] wks Firestone h 139 Paul ct
 " John jr student h 139 Paul ct
 Oledzki Joseph W malt ect 235 N Howard h 66 W
 Tallmadge ave
 " Konstanty R [Katherine S] wks Firestone h 794
 Gorge bldg
 " Marie F h 794 Gorge bldg
 Olegar Geo [Julia] wks Firestone h 1153 3d ave
 " Geo R student h 1158 3d ave
 " Peter student h 1158 3d ave
 Olejar Gertrude wks San Ldry & D C Co h 969
 Edge
 " John jr wks Ak Public Library h 969 Edge
 " Mrs Pauline (wid John) h 969 Edge
 Olekovich Anton [Anna] wks Goodrich h 693
 Douglas
 " Bernice h 693 Douglas

OLEKNOVICH

" Esther h 693 Douglas
 " Stanley lettercarrier h 693 Douglas
 Olekwer Stephen [Victoria] gro 1803 Main (C F) h
 same
 Olender Paul [Amelia] h 49 Sommers ct
 Oleniak Mrs Anna (wid Tony) h 316 Baird
 " Mary student h 316 Baird
 Olenick John [Veronica] wks Goodrich h 1127 Wil-
 bur ave
 " John Jr mach Goodrich h 1127 Wilbur ave
 " Joseph h 1127 Wilbur ave
 " Mary A student h 1127 Wilbur ave
 " Vincent [Marie] wks Goodrich h 1158 Taylor
 Olenik Mary wks Firestone r 101 E Archwood ave
 Oles Mrs Minnie M (wid Rev Lorenzo M) h 376 Lo-
 cust
 " Norman G student h 81 N Portage Path
 " Wm R [Gernie M] h 1451 Breidling rd
 " Wm R jr h 1451 Breidling rd
 Olesco Nellie wks 479 S Sunset View dr
 Oleshekevch Saml [Elizabeth] h 345 Fuller
 Olesker Max [Rachel] gro 895 Beardsley h same
 " Sarah H stenog Merchants Gro Co h 895 Beards-
 ley
 Olesky Anthony student h 298 Otis
 " Joseph [Anna] butcher h 298 Otis
 Olhoeft Emil [Elsie] drftsmn Burzer Iron Co h 821
 Avon
 " Fred E [Grace] with Federman's h 783 Aberdeen
 " John [Amelia] Janitor Burzer Iron Co h 547
 Carpenter
OLHOEFT JOHN J Jr [Laura M] asst treas First-
 Central Trust Co and mgr Kenmore office h 821
 Avon
 " Joseph C [Elizabeth M] h 314 Cuyahoga
 " Rose B h 314 Cuyahoga
 " Roy R wks Leo Meyer Co h 314 Cuyahoga
 " Ruth L h 314 Cuyahoga
 " Walter R [Mary] mach h 308 Cuyahoga
 Olin Carl L h 370 Cleveland
 " Chas R student h 894 Berwin
 " Don I [Elizabeth J] city fireman h 476 Ox-
 ford ave
 " Frantz R [Sara L] clk THE M O'NEIL CO h
 1824 11th (C F)
 " Mrs Grace G (wid Charles R) h 61 Melbourne ave
 " Henry B [Lulu M] (Henry Motor Repair) h 659 W
 Thornton
 " Jephth M [Victoria M] phys 2758 Hudson dr
 (C F) h same
 " Mrs Jessie L (wid Carl L) h 210 King ct
 " Mrs Jessie W music tchr h 894 Berwin
 " Parris G [Katherine R] painter h 540 Gage
OLIN R R LABORATORIES (R R Olin) consulting
 rubber laboratory office and laboratory in
 Northern Rubber Co's Bldg Fairview ave Bar-
 erton O, Phone SH-3724, P O Address Box 372
 Akron O
OLIN ROBERT R [Elfrieda C] (R R Olin Lab-
 oratories) h 1183 Mercer ave Phone FR-8551
 Olinger Andrew L [Blanche A] waiter h 520 Indian
 trail
 " Auto Top & Upholstering Co (H H Olinger) 32 S
 Case ave
 " Hugh H [Clara R] (Olinger Auto Top & Up-
 holstering Co) h 659 Allyn
 " Lester teller First-Central T Co r 90 Rhodes ave
 " M Kent slsmn Western A S Co h 875 Sheridan av
 " Mildred M student h 659 Allyn
 " Minor T [Lina B] with Goodrich h 872 Oak-
 land ave
 " Paul H [Marie G] wks THE A POLSKY CO h
 29 W Burns ave
 " Wm F [Claire] wks Goodrich h 875 Sheridan av
 Oliphant Alson M [Helen S] h 1023 Victory
 Ollis Joseph [Olga L] mech Goodyear-Z Corp h 1581
 Merrill ave
 Oliva Edith h 448 Bishop
 " Gilda clk h 448 Bishop
 Oliver Mrs Ada h 533 Blanche
 " Albert [Bessie] wks Goodyear h 752 Edgewood av
 " Alfred G [Anna M] wks Goodyear h 1734 Shaw
 " Mrs Alice V h 630 Arbutus
 " Brady S baker h 1162 Manning ave
 " Chas h 1096 Oakland ave
 " Chas U [Florence R] rubwkr h 143 W Market
 " Clarence L mach Goodrich r 953 Princeton
 " Dalton [Loretta] wks Goodyear h 237 N Adolph
 " Dessie [Rebecca] h 63 McCoy
 " Doris H h 899 Battles ave
 " Dorothy F h 382 Worrton
 " Earl L [Goldie L] slsmn h 877 Polk ave

GOOD COAL The **CITY ICE & COAL CO.** **PURE ICE**
PURE ICE, HOTFYR COAL. Phone **BLackstone 7134**

1150

BURCH DIRECTORY CO'S

OLIVER

" Earl M [Margaret] barber F F Degley h 450 Alexander
 " Elver O ins agt h 2213 11th S W
 " Ford A [Harriet H] clk Kroger G & B Co h 899 Battles ave
 " Frank student h 843 Lovers lane
 " Frank H [Iva A] carp h 382 Worrton
 " Fred W [Margaret E] wks Shipper's Trans Co h 843 Lovers lane
OLIVER FURNITURE CO Inc, J M Sullivan pres G A Powelson vice pres, E F Snyder sec, F E Dyer treas, complete home furnishers 74 S Howard, Phone HE-1028
 " Gainey L [Elmiral] h 846 Rhodes ave
 " Geo wks Goodrich r 71 W Thornton
 " Geo E [Violet] floor mgr **THE M O'NEIL CO** h 600 Evelyn ct
 " Geo W clk Hungerford's Pharmacy h 843 Lovers lane
 " John C [Willie M] h 671 Edgewood ave
 " Joseph [Minnie] millman Murphy L & H Co h 377 Lorene pl
 Oliver & King (L M Oliver S M King) auto repr 321 W North
 " Lloyd M (Oliver & King) h 48 S Valley
 " Lonnie [Ida] wks Goodrich h 360 W Exchange
 " Louis A clk Postoffice h 1096 Oakland ave
 " Louise E clk Byron's Inc h 1096 Oakland ave
 " Madeline h 63 McCov
 " Margaret L stenog Mass M L I Co h 843 Lovers lane
 " Mrs Mary h 90 N Prospect
 " Mrs Mildred wks Firestone h 170 Spellman ct
 " Osmer F auto mech h 2213 11th S W
 " Paul P clk Beaver Billiards r 270 1/2 E Exchange
 " Raymond S musician h 1000 Oakland ave
 " Rose h 558 Grant
 " Wade L [Nellie F] wks Goodyear h 1057 Forbes
 " Wm R [Margaret E] pipeftr h 615 Arden pl
 Oliverson Ole S [Carin] wks Firestone h 650 Grace
 Olivieri Michael [Mary] wks Firestone h 1236 Wilbur ave
 Olivo Antonio [Mary] wks J D Olivo h 819 Ruth av
 " Dominic A student h 976 Diana ave
 " Frank student h 105 Grand ave
 " Joseph [Adelaide] shoe repr h 976 Diana ave
 " Joseph D [Mary R] auto service sta 117 N Main h 105 Grand ave
 " Peter student h 105 Grand ave
 Oljaca Michael [Josephine] h 382 Kline ave
 " Stanko [Theresa] wks Bliggs B W Co h 442 Wellington ave
 Oller Wm A [Ethel F] slsmn h 577 W Exchange
 Olliver Herbert student h 1155 Harpster ave
 " Herbert D [Lena] millwright h 1155 Harpster av
 " Marjorie h 1155 Harpster ave
 Olom Mrs Louisa R (wid W Henry) h 871 Blaine ave
 Omar Gustav [Emily] costumier 374 Pearl h same
 Olmstead James J [Elizabeth M] h 165 E Thornton
 Olmsted I Bernice tchr h 795 W Market
 Olmhausen Aratha h 477 E Market
 Olrick Claude [Carnice] wks City h 122 N Forge
 Olsen [Anthony [Amelia] h 285 Turner
 " Mrs Caroline (wid John) h 734 Upson
 " Dorothy L student h 707 Hazel
 " Edwin C [Marie E] buyer **THE M O'NEIL CO** h 707 Hazel
 " Elof [Christina] farmer h 823 E Kent rd (Stow)
 " Ethel G stenog h 635 Kline
 " Geo h 593 Grant
 " Glenn student h 651 Lakemont ave
 " Mrs Hanna (wid Johanus) h 776 E Exchange
 " Irvin C [Lucille G] h 635 Kline
 " John M [Louise M] mach h 651 Lakemont ave
 " Leona M student h 532 Beacon
 " Lillian stenog Sheck & Stevens h 593 Grant
 " Louis [Mary] mltr h 593 Grant
 " Louis jr clk Water Works h 593 Grant
 " Margaret M h 512 Beacon
 " Martin A [Sophia] wks Goodyear h 424 Bruner
 " Mrs Mary A h 7 Landon dr (S L V)
 " Norman O student h 651 Lakemont ave
 " Oscar A [Louise] mach Goodrich h 635 Kline
 " Oscar B [Inga S] wks Twin Coach Co h 666 Brittain rd
 " Paul D [Nellie] monotype opr Austin Print W Co h 285 Turner
 " Paul E [Mary K] warehouse mgr Peoples S Drug h 1190 Woodward ave
 " Roy F [Mildred] wks Goodyear Z Corp h 354 Dawn dr
 " Wm [Eval] mach r 824 Beardsley

OLSEN

" Wm H [Ruth E] h 86 S Case ave
 " Wm L [Margaret A] mach Bridgewater M Co h 532 Beacon
 Olshefsky Jacob r 174 Harter ave
 Oisland Delores beauty opr r 59 Aqueduct
 Olson Albert S [Doris N] teller First-C T Co h 613 Myrtle ave (C F)
 " Alfred J h 527 Melrose
 " Amanda L clk r 722 S Sunset View dr
 " Andrew R [Irene] h 137 E Kent rd (Stow)
 " August S dr Enlow Coal Co h 1170 Newton
 " Bessie E wks Goodrich h 2062 18th S W
 Olson & Caldwell (Mrs Hilda M Olson, Mrs Irene K Caldwell) dressmakers 613 Metropolitan Bldg
 " Chas [Nettie C] h rear 978 East ave
OLSON CHARLES R vice pres Taylor-Swing Motors Inc h 775 Excelsior ave, Phone HE-3490
 " Clara E wks Goodrich h 2340 19th S W
 " Clarence [Crystal] wks Goodyear r 1521 Englewood ave
 " Mrs Coral E h 846 Adeline
 " Frank L [Rose] mgr Olson's Print Shop barber 488 Wooster ave h 879 Raymond
 " Gaynelle M stenog h 148 Elm rd (Stow)
 " Geo E [Gladys H] slsmn HdW & S Co h 450 Lindenwood ave
 " Gustave A [Stella G] wks Goodyear-Z Corp r 640 Day
 " Harry L [Mary E] lettercarrier h w s Munroe Falls rd (W F)
 " Harry W [Ann L] wks Goodyear h 858 Wilmot
 " Mrs Helen (wid Olaf) h 89 Kent ct
 " Helen R stenog O B Tel Co h 148 Elm rd (Stow)
 " Herbert G [Margaret F] clk Postoffice h 37 Oakes dr
 " Mrs Hilda M (Olson & Caldwell) h 370 Lindenwood ave
 " Hilma L h 1170 Newton
 " Irving student h 879 Raymond
 " J Henry student h 2340 19th S W
 " John h 1170 Newton
 " John wks Goodyear h 1170 Newton
 " John P [Rose] wks Goodyear h 148 Elm rd (Stow)
 " Julius real est h 527 Melrose
 " Julius D [Lottie M] contr elect 859 Copley rd h same
 " Kenneth F student h 776 Upson
 " Louis N parts mgr Taylor-S M Inc h rear 978 East ave
 " Louis R [Hilda M] contr bldr 370 Lindenwood av h same
 " Mabel h 361 Weeks
 " Margaret waitress r 1505 Canadian ave
 " Martha E typist Gen T & R Co h 776 Upson
 " Ola wks Brown-G Co r 232 Nieman
 " Olof [Bertha L] brklyr h 990 Boulevard
 " Oscar A (Hawkins & Olson) h 89 Kent ct
 " Pauline bkr Ent Mfr Co h 879 Raymond
 " Peggy r 1053 Diagonal rd
 Olson's Print Shop F L Olson mgr 488 Wooster ave
 Olson Russell, H [Mary A] h 728 Garfield
 " Saml [Sophia] wks Pure Oil Co h 650 Sanford av
 " Sidney student h 879 Raymond
 " Swan h 1246 McKinley ave
 " Swan F [Selma E] wks Goodyear h 776 Upson
 " Walter O h 776 Upson
 Olsson Albert C [Lillian] wks Goodyear h 2416 Newton
 " C Lester [Louise K] student h 349 Fountain
 " Carl P [Clara B] h 349 Fountain
 " John H [Mollie] h 510 Gage
 Olszewski Jeannette student h 220 Avendale ave
 " Stanley P [Pauline] wks Mohawk R Co h 220 Avendale ave
 " Stella student h 220 Avendale ave
 Olvo Joseph [Adeline] shoe repr 1409 Goodyear bldg r, 976 Diana ave
 Olympic Recreation Center (J D Petrou) billiards etc 330 S Main
 O Malley John h 248 Campbell
 " Nora wks 80 N Portage Path
 Oman Mrs Elizabeth h 2225 26th S W
 Omansky Mrs Bessie R (wid Louis) h 210 W State
 Omar J J real estate r 368 S High
 O Mara John J [Catherine R] formn Ohio Edison Co h 508 Oxford ave
 O'Marr Elmer D [Lucille M], slsmn Marting Realty Co h 557 Marview ave
 Omasta Andrew [Katie] wks Goodrich h 293 Campbell
 O'Meara Chas J [Ruth M] with Goodrich h 2554 Elmwood (C F)

The STANDARD MORTGAGE Co. FIRST MORTGAGES
 2d FLOOR 174 SOUTH MAIN STREET

The Classified Business Directory

IS THE BEST BUYERS GUIDE

AKRON 1933 CITY DIRECTORY

1151

O'NEARA

" Jack [Carroll] h 565 Allenford
 O Merza Frances maid Howe Hotel h same
 Omerin Carl J [Theresa] wks Ent Mfg Co h 927 Clark
 " John wks Ent Mfg Co h 439 Black
 " Stephen [Mary] wks Am H R Co h 439 Black
 Once Over Cleaning Co (R F Bell) carpet cleaning
 13 E Buchtel ave
 Oncu Nick [Elizabeth] wks Gen T & R Co h 21
 Gottwalt
 Ondack Andrew [Julia] wks Goodyear h 476 Lucy
 " Andrew M student h 476 Lucy
 " Edna A student h 476 Lucy
 " Matilda M wks Goodyear h 476 Lucy
 Ondarin John wks St Thomas Hosp r 57 Olive
 Ondas Jacob [Helen] janitor h 280 E Miller ave
 " Paul h 280 E Miller ave
 " Stephen h 280 E Miller ave
 Ondecker Andrew student h 1223 Laird
 " Ann E wks Goodyear h 1223 Laird
 " Geo J [Mary E] wks Goodyear h 1223 Laird
 " Geo L [Mabel L] wks Goodyear h 34 Wigley ave
 " John wks Goodyear h 1223 Laird
 " Michael student h 1223 Laird
 " Stephen R [Anna M] wks Gen T & R Co h 783
 Boulevard
 Ondrus Michael [Catherine] wks Goodrich h 2291
 6th S W
 Ondusko Joseph F [Dorothy L] formn Ak Industrial
 S Co h 1207 Beardslev
 One Hundred Seventh Cavalry Band F A Residence
 warrant officer 8 S Howard
 Oneacre Ernest W [Clara C] wks Firestone h 704
 Lakemont ave
 " Leland student h 704 Lakemont ave
 O Neal Alonzo J [Hazel K] auto mech r 15 Hart pl
 " Chester R [Mertle J] h 817 Martin pl
 " Elizabeth wks Firestone r 166 E Archwood ave
 " Fred [Gladys B] peanut dlr 1013 N Main h 1066
 Big Falls ave
 " Geo D [Harriet G] bus opr h 2127 11th S W
 " Gerald E mech Motor Mart h 1037 Bellevue ave
 " John B student h 817 Martin pl
 " Marcella E student h 206 W Center
 " Robt F student h 1066 Big Falls ave
 " Walter [Hulda M] wks Firestone h 223 E Mil-
 ler ave
 " Wm A [Faye] wks Quaker O Co h 206 W Center
 O Neil Albert C [Lulu M] pilot Goodyear h 1754
 Marks ave
 " Allen clk Goodrich r 179 Oakdale ave
 " Mrs Anna (wid Phoenix) h rear 867 W Market
 " Mrs Anna M (wid Thos J) h 553 Talbot ave
 " Augustin F [Marie A] atty h 388 N Portage Path
 " Battery Co (W P O Neil) 26 N Cherry
 " Bertha E h 126 Lods
 " Bros (F W, L J and F H) meats etc 227 N
 Howard
 " Mrs Carrie W (wid Cornelius J) h 126 Lods
 " Chas B h 673 Yale
 " Chas H student h 14 Guth ter
 " Dennis C [Anna F] wks Ak Trans Co h 563
 Kenmore blvd
 " Edward J [Cuma T] barber Mrs Sara M McCoy
 h 119 W Miller ave
 " Ernest musician r 2 Federal
 " Eugene J with Dept Public Service h 1104 W
 Market
 " Eula wks Portage Hotel h 208 1/2 N Howard
 " Florence A student h 1571 Girard
 " Francis J clk D S Evans h 553 Talbot ave
 " Francis J [Margaret] h 1239 Bittaker
 " Frank H (O'Neil Bros) h 126 Lods
 " Frank J wks Goodrich h 1235 Sherman
 " Fred W (O'Neil Bros) h 126 Lods
 " Geo H sec Portage Hotel Co h Niagara Falls
 N Y
 " Mrs Gertrude h 54 E Exchange
 " Irving [Emma] h 16 Steese ct
 " James r 42 N Howard
 " James M [Helen] h 408 Livingston
 " John student h 1290 W Exchange
 " John C h 1239 Bittaker
 " Joseph J auto mech r 272 S Balch
 " Katherine E tchr h 125 Burton ave
 " Laura Hodge h 1764 Marks ave
 " Lawrence musician r 78 Furnace
 " Linus J (O'Neil Bros) h 126 Lods

O'NEIL

O'NEIL W COMPANY The, Jerome Dauby pres and
 gen mgr J J Feudner and F B Goodman direc-
 tors, L H Gries asst gen mgr, W A Moeller
 Jack Rosser and J M Comins merchandise mgrs
 L I Kinsey controller, A P Cabell gen supt,
 C G Nichols adv mgr, C A Brandes credit mgr
 J J Zettel display mgr wholesale and retail art
 goods books boys clothing carpets, china and
 cut glass crockery cloaks, confectionery cor-
 sets Dennison crepe paper draperies dry goods,
 dry cleaning, furniture furs and fur storage
 florists, gift shop, gloves, hair goods Hoover
 sweepers house furnishings interior decorating
 jewelry ladies underwear lighting fixtures
 lunches manicuring mens clothing and furnis-
 hings millinery notions novelties optical goods,
 pianos, pictures and frames radio equipment
 rubber mfrs fabrics, sewing machines, sheet
 music, shoes, soda fountain sporting goods
 stationery suits trunks and bags talking ma-
 chines and records waists wall paper, U S Sub
 Postoffice Station 226-250 S Main, Phone BL-1131
 (See page 68)
 " Mrs Mae (wid Eugene I) h 79 Atlas
 " Mae C student h 1571 Girard
 " Margaret C clk Kroger G & B Co h 553 Tal-
 bot ave
 " Martin F [Mayme M] with Firestone h 1571
 Girard
 " Mrs Mary A (wid John J) h 1235 Sherman
 " Mary C student h 1104 W Market
 " Mary F student h 553 Talbot ave
 " Mary H wks Goodyear h 1239 Bittaker
 " Mrs Mattie A (wid John F) h 161 W Long
 " Michael J [Louise R] wks Superior P & L Co h
 14 Guth ter
 " Norma E student h 122 N Arlington
 " Orval [Emma] h 142 W Thornton
 " Mrs Patience J (wid Michael) h 1075 W Market
 " Mrs Rose M (wid John B) h 673 Yale
 " Mrs Ruth B h 106 Westmoreland ter
 " Mrs Sarah (wid Simon S) h 311 E Archwood ave
 " Terrence A [Mary E] chemist Firestone h 1641
 8th (C F)
 " Thos F student h 1290 W Exchange
 " Walter P [Sue A] (O'Neil Battery Co) h 122 N
 Arlington
 O'NEIL WILLIAM [Grace A] chairman of board
 of directors and pres General Tire & Rubber
 Co h 1290 W Exchange Phone UN-5335
 " Wm J student h 1104 W Market
 " Wm M student h 1290 W Exchange
 O Neile James rubwkr r 1352 S High
 O'Neill Arminta M clk Yeager Co h 452 S Firestone
 blvd
 " Mrs Bertha M (wid John J) h 444 Briarwood dr
 " Delbert R [Martha A] cook James Thompson r
 415 Reed ave
 " Dennis J [Anna I] wks Firestone h 1321 Cali-
 fornia ave
 " Edward J [Maud B] wks Firestone h 452 S Fire-
 stone blvd
 " Eileen K r 2002 17th (C F)
 " F J treas Akron Parcel Delivery Inc h Clevel-
 and O
 " Helen K student h 101 Canton rd
 " Hugh [Louise C] wks Goodyear h 101 Canton rd
 O'NEILL JOE [Rose M] pres and gen mgr Tawney
 Dairy Products Co Barberton O h 166 Oakdale
 ave Phone PR-2460
 " Madeline L clk Yeager Co h 452 S Firestone blvd
 " Robt J student h 166 Oakdale ave
 " Robt M [Margaret G] lettercarrier h 2133 17th
 S W
 " Wm J student h 166 Oakdale ave
 Onesko John [Anna] wks Firestone h 659 Robin
 Onest Frank L [Mary W] wks Goodyear h 628 Chit-
 tenden
 " Joseph L h 427 Weeks
 " Mary h 427 Weeks
 Onetis Nick [Anna] rubwkr h 1246 Moore
 Ony John S [Iva M] wks Water Works h 940 Iake
 wood blvd
 Onley Mrs Anna C (wid Benj R) h 36 Vesper
 " Fred F tchr h 36 Vesper
 Onifrio John h 455 Pine
 Onisko Elizabeth wks 819 Elmore ave
 Onkin Mrs Mary hskpr 332 Wabash ave
 Onnes John J [Gertrude F] contr electrical h 994
 Dan
 Ontario Apartments 264 W Market
 Onusich John [Nadine F] truck dr r 146 Ira ave

You Will Be Welcome In
 AKRON'S LARGEST BANK

The
FIRST-CENTRAL
 TRUST COMPANY

THE CARMICHAEL CONSTRUCTION CO.

148 EAST MILLER AVENUE



STRENGTH - RELIABILITY
 Continuous Operation for 30 Years
 Without Loss To Any Client

1152

BURCH DIRECTORY CO'S

ONYSKO

Onysko-Andrew [Julia] wks Firestone h 707 Morgan ave
 Opalenik Andrew [Anna] wks Goodvear h 1208 2d ave
 " Andrew jr student h 1208 2d ave
 " Geo student h 1209 2d ave
 " Michael student h 1208 2d ave
 Opas David [Minne] tailor 270 Campbell h same
 " Milton h 270 Campbell
 " Wm [Doris] printer h 484 Euclid ave
 Opeka Joseph wks Lewis Young Inc h 2744 Manchester rd
 Opel Albert [Margaret] rubwkr r 177 E Archwood ave
 " James [Almeda] truck dr r 1010 5th ave
OPEN AIR CAR MARKET, P J Martin gen mgr dependable automobiles 147 E Market Phone JE-7818
 " Air Market Mrs Dinny Shalansky mgr fruits etc 1760 E Market
 Opich Stephen [Mary] wks Goodyear h 999 Coventry
 Oplinger Chas truck dr Dickson T & T Inc r 963 Ada
 " Delos-K slsmn F E Rowe Sales Co h Wads worth O
 " Edward [Susie] taxi dr h 722 Princeton
 " Edward C wks Goodrich h 164 Beck ave
 " Frank C [Sadie B] gro 11 W Bartges h 908 Peerless ave
 " Frederick K student h 451 S Maple
 " Geo W musician h 451 S Maple
 " Harold A [Ruth L] wks Goodyear h 908 Peerless ave
 " Henry G h 164 Beck ave
 " Howard L clk Whelton Drug Co h 1174 Mercer ave
 " James G [Eva D] wks Goodrich h 1284 Kentucky ave
 " John O [Florence] wks Firestone Co h 1174 Mercer ave
 " Leland C [Ella E] clk Shell P Corp h 905 Kling
 " Louise student h 1174 Mercer ave
 " Mearl W [Ida M] truck dr h 333 Stevenson ave
 " Orris T [Emma] wks Goodrich h 451 S Maple
 " Thos C [Ruth M] mach h 1034 Corwin ave
 Opp Gladys R student h Sackett ave
 " Juanita student h Sackett ave
 " R Clyde [Mary A] wks Goodrich h Sackett ave cor Cuyahoga
 Opperman Adam [Agnes P] radio engr Sun Radio Inc h 576 Douglas
 Oppihle Mrs Alice E h 2117 11th S W
 " Everett W [Algetta] wks Firestone h 884 Huber
 " Mrs Mary E (wid John W) h 2117 11th S W
 " Orbie C [Alice E] pugillist h 2117 11th S W
 Opplinger Albert C clk h 816 Douglas
 " Mrs Bertha C (wid Chas) h 816 Douglas
 " Harold W wks Goodrich h 816 Douglas
 " Helen G h 816 Douglas
 " Mrs Lucy A (wid Wm J) h 490 Ohio
 Opra John [Florence] lab h 1123 Atwood ave
 Oprey Howard clk C C Swartout h 1135 Laird
 Oprinn Danl h 329 Theodore
 " Geo [Florence] mgr h 101 Ira ave
 " Geo [Victoria] clk Kroger G & B Co h 644 E Archwood ave
 " John clk Kroger G & B Co h 1318 Burkhardt ave
 " John I [Mary] h 329 Theodore
 " Mary student h 329 Theodore
 " Russell W wks City Bkg Co h 329 Theodore
 Optimist Club of Akron C T Eagleson pres R J Erlanger 1st vice pres G N Shriver 2d vice pres R S Cobb sec M H Coulter treas meets every Wednesday noon at Mayflower Hotel
 Oran Chester F [Ruth] h 36 Boylin pl
 " Frederick H [Ella M] carp h 137 E Wilbeth rd
 Orange Claude L h 767 Bell
 " Edward h 767 Bell
 " Eugene driver Stilwell Co h 767 Bell
 " Mrs Lettie h 767 Bell
 " Opal M comp opr Co Auditor h 767 Bell
 Oras James [Edna S] wks Firestone h 115 Ira ave
 Oraszco Alberto r 331 Washington
 Oravec John lab h 1133 Inman
 " John jr h 1133 Inman
 " Louis [Mary] wks Ak Matt' Mfg Co h 1195 Girard
 " Pauline student h 1195 Girard
 Oravec Geo [Julia] wks Firestone h 171 Millhoff ct
 " Geo jr student h 171 Millhoff ct

ORAVECZ

" John h 171 Millhoff ct
 Orban Anna h 94 E Voris
 " Carl [Mary] wks Goodrich h 94 E Voris
 " Mrs Catherine B (wid Stephen W) h 310 First Cabin ct
 " Chas [Anna] h rear 749 Brook
 " Chas W wks H Naugle h 310 First Cabin ct
 " Geo h 94 E Voris
 " John student h 94 E Voris
 " Laszlo [Elizabeth] h 130 Kossuth ct
 " Lucy C student h 310 First Cabin ct
 " Margaret wks H Naugle h 310 First Cabin ct
 " Michael [Elizabeth N] wks Firestone h 889 Bel lows
 " Peter h 130 Kossuth ct
 " Sophie student h 889 Bellows
 " Stephen [Anna] wks Goodrich h 340 Theodore
 " Stephen G [Margaret K] clk h 2216 Triplett blvd
 " Stephen J [Katherine] wks Goodrich h 94 E Voris
 Orbano Antonio [Rose] wks Goodrich h 447 Delmar ave
 Orchosky Paul J [Victoria F] wks Firestone h 533 Gridley ave
 Orcutt Fred R h 791 StClair
 " Harry B [Fthel Y] mach h 1210 Gorge blvd
 " Harry E R [Martha] wks Goodrich h 791 StClair
 " Madeline L student h 766 W Market
 " Norma C student h 791 StClair
ORCUTT NORMAN E [Lucile W] sls mgr Akron Varolish Co h 756 W Market Phone HE-2437
 Ord James R [May E] mach h 1223 Tampa ave
 Ordo Richard rubwkr r 821 Sherman
 Orel Mrs Ida h 681 Moon
 Orum ~~See also Orum~~
 " Clyde E [Florence] parts mgr Cadillac M C Co h 1315 Dietz ave
 " Holly T [Pauline B] wks Goodrich h 186 W Buchtel ave
 Oredit Mrs Barbara (wid Geo) h 771 Waverly pl
 " Michael M [Virginia J] wks Goodrich h 1014 Bertha ave
 " Wende P [Julia E] clk Goodrich h 605 Inman
 Orescanin Geo N [Nellie] car insp h 1244 5th ave
 " Peter [Sarah] wks Gen T & R Co h 1244 5th ave
 Oreschak Mary wks 926 Dover ave
 Organ Mrs Flora (wid Harlev) h 228 E Tallmadge av
 " Fred B [Hazel J] photog h 1639 Merilline ave (C F)
 " Harry M [Mabel] wks Goodyear h 228 E Tallmadge ave
 Orge Freda stenog Ostrov Shoe Co r 677 Bell
 " Rachel stenog Jewish S S Fed r 677 Bell
 Orgin Joseph [Bessie] wks Firestone h 1251 Moore
 Orico Frank wks Beacon Journal r 661 Hackett
 Orient Athletic Club 1305 E Market
 " Restaurant Kai Jam mar 216 S Main
 Oriental Importing Store Harry M Spinos mgr grocers 10 N Howard
 Orizillo Egidio [Angelina] h 248 W Chestnut
 Orihel Clement [Elizabeth] supt XXth Century H & V Co h 1226 Grant
 " Clement T [Lela M] wks XXth Cen H & V Co h 1620 Beardsley
 " Geo student h 1226 Grant
 " Helen clk Goodrich h 1226 Grant
 " Joseph A [Mary S] h 421 Clinton ave
 " Michael student h 1226 Grant
 " Stanley wks XXth Cen H & V Co h 1226 Grant
ORION ELECTRIC CORPORATION H H Holsington pres C E Wagner vice pres A Workman sec R R Schray treas mfrs of high grade electrical devices electric fans and radios 216 Beaver
 Oriti Joseph student h 370 Cole ave
 " Nick student h 370 Cole ave
 " Saml [Mary] gro etc 370 Cole ave h same
 Orlando Frank h 182 Cross
 " Jasper-wks Portage P Box Inc h 182 Cross
 " Mary F student h 182 Cross
 " Saml [Angelina] huckster h 182 Cross
 " Thos h 182 Cross
 Orleans Auto Top (M J Spindell) 443 Water
 Orlinoff Arthur student h 907 East ave
 " Florence student h 907 East ave
 " Herman [Yetta] gro etc 897 East ave h 919 same
 " Jacob [Leah] dry goods 889 East ave h 907 same
 " Morris student h 919 East ave
 " Sarah I clk H Orlinoff h 919 East ave
 Orman Edna M student h 631 Oxford ave
 " Edward J [Marguerite G] contr bldr 631 Oxford ave h same
 " Evelena G wks 2427 East ave

THEODORE ST. GERMAIN REALTY CO. "Our Customers get the Bargains"

308-311 Ohio Building

Phones BLackstone 9118, 9119 and 9110

AKRON 1933 CITY DIRECTORY

1133

ORMANDY

Ormandy Alexander [Julia] wks Seiberling R Co h 285 Kenmore blvd
 Ormerold Geo H dentist h 507 Noble ave
 " Moulton [Leona M] tchr h 507 Noble ave
 Ormes Walter V [Illian S] service slsmn J Grant Hyde Inc h 1752 10th (C F)
 Ormiston Herman D [Georgia B] painter h 220 King dr (Stow)
 " Lester [Helen] wks Goodyear h 361 Stetler ave
 " Wm D [Helen N] wks Goodyear h 2505 Triplett blvd
 Ormond Alex P [Helen S] phys 103 E Kent rd (Stow) h 136 Hudson rd (Stow)
 Orms Dwight auto mech h 23 Christie
 " Francis h 23 Christie
 Ormsby Chas R [Betty C] h 705 Coburn
 " Eleanor R h 1736 Summit Lake blvd
ORMSBY FRED R [Martha] (Ormsby & Ormsby) h 489 Mineola ave Phone III-1334
 " Mrs Frederica C matron O B Tel Co h 1736 Summit Lake blvd
 " Helen student h 587 Frances ct
 " Mrs May F (wid Frank H) h 365 Canton rd
ORMSBY & ORMSBY (Fred R and Ross R) attorneys at law 831 First-Central Trust Bldg Phone HD-6612 (See page 42)
 " Robt L [Jessie E] atty 408 Akron Savings & L Bldg h 742 Roslyn ave
ORMSBY ROSS R [Agnes] (Ormsby & Ormsby) asst Director of Law 304 City Hall h 332 Noble ave
ORNAMENTAL IRON WORK CO The, Fred Zindel pres and gen mgr August Boesche jr vice pres and factory mgr W A Boesche sec and treas T L Cook asst sec Andrew Neidert supt C E Wolfe engr 929-939 Sweitzer ave Phone FR-7139 (See page 133)
 Orndorff Amos P [Viola M] wks Firestone h 1911 S Arlington
 Orne Glenn M [Lucinda] engr h 260 Dayton pl
 Orner Mrs Helen A (wid Bernard) h 27 Casterton ave
 " M Joan student h 27 Casterton ave
 Ornsteln Babe R bkpr Cook Coffee Co h 164 King dr
 Orock Glenn C [Lugarda M] wks Goodyear h 1777 Shaw ave
 Oros James [Elizabeth] wks Firestone h 77 Palmetto ave
 Orosz John [Elizabeth] wks Firestone h 829 Leonard
 " Joseph [Mary] wks Firestone h 373 W Barges
 " Wm student h 829 Leonard
 O'Rourke Chas J [Anna I] gro 443 Loomis ave (C F) h same
 " James [Nina F] restr 2116 S Main h same
 Orpheum Theatre Boltzum Theatres Co oprs A P Boltzum gen mgr 12 S Main
 Orr Mrs Agnes C (wid Elmer G) h 618 Sumner
 " Alice wks Firestone r 209 W Miller ave
 " Featrice V music tchr h 1181 S Arlington
ORR C CLYDE [Gertrude F] plumbing and heating 15 W Thornton Phone FR-1214 h 636 Coburn Phone HD-3681 (See page 116)
 " Catherine W h 686 Coburn
 " Catherine W h 795 Princeton
 " Chas L with C C Orr h 686 Coburn
 " Cletus V mach Firestone h 686 Coburn
 " Clifford B [Hazel M] with Gen T & R Co h 2367 E Market
 " Ernest [Elizabeth] wks Goodrich h 656 Inman
 " Francis B musician h 1181 S Arlington
 " Frank B [Anna M] h 54 N Forge
 " Gil L [Lovie B] wks Firestone h 2268 10th S W
 " Glenn H student h 2367 E Market
 " Harold F wks Ry Ex Agcy Inc h 686 Coburn
 " Harry B [Elma L] slsmn h 946 Penn ave
 " Harry E [Dorothy E] melting supt Ak Supersteel C Inc h 1753 25th (C F)
 " Herbert H student h 45 Beck ave
 " Ida M h 795 Princeton
 " James C rubwkr h 1862 17th S W
ORR JAMES H [Gertrude F] vice pres Wilson Coal Supply Co h 25 Beck ave
 " Keith G student h 2367 E Market
 " Margaret wks Palmer M Co h 1862 17th S W
 " Merle [Jessie E] auto serv sta 1005 N Main h 646 Brittain rd
 " Mrs Muriel W h 45 Beck ave
 " Mrs Nancy A (wid Robt M) h 963 Clark
 " Owen O [Marie C] teller First-Central T Co h 22 Rhodes ave
 " Ray R [Grace] slsmn h 362 Lookout ave
 " Richard E student h 1181 S Arlington
 " Rollie H [Mvrtle E] plant supt Rubber City S & G Co h 1181 S Arlington

ORR

" Rollie J student h 1181 S Arlington
 " Russell A [Bertha K] acct W F Pfeiffer h 1011 Chalkler
 " Sarah C wks Firestone h 1862 17th S W
 " Thos K [Margaret C] h 1862 17th S W
 " Rev Thos S h 978 Dan
 " Vince H [Ruth G] dept mgr Gen T & R Co h 389 Canton rd
 " Mrs Verna h 2459 2d (C F)
 " Wm h 1862 17th S W
 " Wm A h 795 Princeton
 " Wm H [Arta B] with Goodyear h 1739 12th (C F)
 Orrell Thos M [Bernice] slsmn A L Honeywell & Co r 30 E Brookside ave
 Orris Mrs Arleta M (wid Clyde) h 279 Wheeler
 " Laura B h 279 Wheeler
 Orrs Peter clk r 20 Steiner ave
 Orsburn Edith A student h 430 Stetler ave
 " Geo [Ida M] formn India T & R Co h 430 Stetler
 " Harry A h 480 Stetler ave
 " Wm F student h 480 Stetler ave
 Orser Edwin A safety supvr O B Tel Co h Tallmadge O
 Orsich Stella S student h 16 Stanton ave
 " Stephen [Katie] truck dr h 16 Stanton ave
 Orsine Joe [Virginia] h 285 Lookout ave
 Orsini James (J & J Grocery) h 481 Perkins
 " Robt r 458 E Tallmadge ave
 Ort Peter L [Nan W] uphol h 2675 Edwin ave
 Orth Anna A h 508 Patterson ave
 " Donald F [Virginia M] dentist 116 Portage trail (C F) h 237 Broad blvd (C F)
 " Elizabeth T h 508 Patterson ave
ORTH F W CO The Frank W Orth pres and treas J Franklin Orth vice pres and sec service printing 2035 2d (C F) Phone WA-5722 (See page 118)
ORTH FRANK W [Nora M] pres and treas F W Orth Co h 237 Broad blvd (C F) Phone WA-4788
ORTH J FRANKLIN [Lovina E] vice pres and sec F W Orth Co h 517 Portage trail (C F) Phone WA-7989
 Ortiz Hilario [Fenaida M] wks Firestone h rear 158 Palmer
 Ortman Arthur mach Goodyear r 1323 Hazelwood av
 " Arthur L student h 606 Grant ave (C F)
 " Mrs Edith h 606 Grant ave (C F)
 " Henry paperhanger r 518 Spicer
 Ortner Arthur C mach h 433 Daniels pl
 " Mrs Catherine (wid Joseph) h 433 Daniels pl
 Ortolano Jellndo [Margaret] cementworker h 1157 Packard dr
 " John [Leah] terrazzo formn Flower M & T Co h 1305 Diagonal rd
 Orton Fav W [Grace M] slsmn Ak Gro Co h 832 Packard dr
 " Guy E [Ruby M] h 1299 Sunrise dr
ORTON HARVEY L [Mary] pres treas and mgr Rybolt Furnace Co h Wadsworth O Phone 3194
 " John J phys 29 E Cuy Falls ave h same
 " Ora wks Goodyear r 20 Cambridge
 " Wallace M [Catherine L] h 29 E Cuy Falls ave
 Ortopan Joseph W [Verna J] condr Penna R R h 863 Chester ave
 " Joseph W jr student h 868 Chester ave
 Ortscheid Edward P [Martha M] wks **THE M O NEIL CO** h 843 Saxon ave
 " Mrs Frances (wid Frank J) h 19 MtView ave
 " Henry J [Elizabeth] wks Goodrich h 465 Perkins
 " John [Ada] h 321 Park
 " Joseph [Martha J] electr h 421 Kurn ave
 Orum See also Orem
 " Chas W [Rosa A] gro 259 Pauline ave h 927 Work dr
 " Elizabeth A h 927 Work dr
 " Laura A stenog h 349 Chittenden
 " Ralph C h 927 Work dr
 " Willey M clk h 927 Work dr
 Orville Victor [Elsie G] stmrtr h 286 Brown
 Orwig C Kermit clk Ohio Edison Co h 733 Noah ave
 Orzechowski Roman r 190 N Maple
 Orzeo Geo wks A C & Y Ry h 1249 Tonawanda ave
 " John G h 1249 Tonawanda ave
 " Richard J h 1249 Tonawanda ave
 Osborn Alice K h 1791 Ford ave
 " Apartment Dr J R Osborn owner 47-47 Olive
 " Chas [Maude S] formn Firestone h 501 Greenwood ave
 " Creedy S wks Firestone r 661 Elma
 " Elzora A clk City Bldg Dept h 1061 Woodward ave
 " Frank E A [Dorothy E] rubwkr h 2270 26th S W
 " Fred G radios 15 W South h 911½ S Main

TAWNEY'S ICE CREAM COSTS WONDERFUL NO MORE

1154

BURCH DIRECTORY CO'S

OSBORN

" Homer E [Bertha F] carp h rear 404 Livingston
 " Irvin R rubwkr h 2270 26th S W
 " John J [Anna R] wks Goodyear h 1791 Ford ave
 " John R [Hazel B] dentist 985 E Market h 43 Olive
 " Leland J [Thelma A] auto reprmn h 324 Park-
 wood ave
 " Mary A student h 1791 Ford ave
 " Mary G clk Goodrich h 1061 Woodward ave
 " Mrs May (wid Wm G) h 1061 Woodward ave
 " Theodore student h 559 Dayton
 " Walter [Mary E] mach h 559 Dayton
 " Wm A [Ida W] h 351 Parkwood ave
 Osborne Aubrey E tmstr h 1596 Manchester rd
 " Bartley P [Cordella I] with Goodrich S Inc h 228
 Spicer
 " Bernice F wks Buxbaum Co h 1162 1st ave
 " Brooks O tmstr h 1596 Manchester rd
 " Catherine h 2082 18th S W
 " Chas A [Juanita] wks T Wandes h 2082 18th
 S W
 " Chas C [Edna A] meat ctr h 2485 28th S W
 " Chas H [Beatrice] fireman h 1272 Weiser ave
 " Chas H [Julia] h 908 East ave
 " Chas V [Estella B] carp h 2082 18th S W
 " Charlotte M clk Perfection Dairy h 2066 Bailey
 rd (C F)
 " Claremont C student h 1162 1st ave
 " Clyde student h 1162 1st ave
 " Cora Z h 1596 Manchester rd
 " Denzil R (R H Osborne & Sons) h 1162 1st ave
 " E Jarrett-rainter h 908 East ave
 " Earl N [Lu A P] city fireman h 860 Crouse
 " Edgar J sls mgr Robinson C P Co h 86 Corson av
 " Edith student h 860 Crouse
 " Eli L [Helena A] lab h 1260 Tampa ave
 " Elizabeth M student h 1493 Hillcrest
 " Frances M sec E C Noyes h 60 Marvin ave
 " Fred G radio dir r 911 S Main
 " Genevieve M h 1596 Manchester rd
 " Genevieve M r 436 Reed ave
 " Georgia C h 1596 Manchester rd
 " Guy W [Mary L] ptrnmkr Biggs B W Co h 110
 N Arlington
 " H Mark [Lesca A] wks Ak Trans Co h 363 Ken-
 more blvd
 " Harley S lab h 1596 Manchester rd
 " Harold M radio opr h 110 N Arlington
 " Henry S [Jeannette] auto service sta h 2022 New-
 berry (C F)
 " Mrs Hilda C (wid Saml R) h 1493 Hillcrest
 " Hoyt G [Elsie M] h 25 Lake
 " Hubert J [Hazel S] wks Firestone h 377 Reed ave
 " Hugh C [Irene M] clk r 680 Sumner
 " J Russell [Olive R] (Osborne Sheet Metal Co) h
 Stow
 " James G asst engr Water Works h 305 N Willow
 Kort
 " John H student h 86 Corson ave
 " John R [Cordia] wks Firestone h 1500 Sweltzer av
 " Llewellyn C [Mary N] wks Firestone h 116 E
 Mapledale ave
 " Lonnie N [Anna M] barber 1268 Grant h 1264
 same
 " Loren H h 363 Kenmore blvd
 " Louis L [Amanda C] h 69 Marvin ave
 " Mrs Lula (wid Edward S) r 1116 Grant
 " Marjorie M student h 116 E Mapledale ave
 " Mary E h 2485 28th S W
 " Mary J student h 86 Corson ave
 " Mary L wks Quaker O Co r 1116 Grant
 " Olen R [Orpha G] mech Charvoz Sales Inc h 1256
 Nestor ave
 " Oval H [Nellie B] wks Grant Rubber Co h 562
 Lakeview ave
 " Pearl P slsmn h 2461 26th S W
 " R H & Sons (R H D R and Thos Osborne) auto
 serv sta 888 E Exchange
 " Ray J [Mabel H] auto mech h 1064 Kohler ave
 " Mrs Rebecca G h 235 Taylor ave (C F)
 " Reeves D [Lura A] wks Goodrich h 812 Coburn
 " Retta P h 1596 Manchester rd
 " Reuben H [Irene] tmstr h 1596 Manchester rd
 " Robt H [Olive B] (R H Osborne & Sons) h 1162
 1st ave
 " Robt V h 110 N Arlington
 " Robt V student h 1500 Sweltzer ave
 " Roscoe D [Elizabeth J] asst cr mgr THE M
 O'NEIL CO h 1373 Sweltzer ave
 " Roy lab h 1596 Manchester rd
 " Ruth L student h 110 N Arlington
 " Sheet Metal Co (J R Osborne) 76 S Case ave

OSBORNE

" Mrs Thelma C wks Palmer M Co h 1382 Cali-
 fornia ave
 " Thos (R H Osborne & Sons) h 1162 1st ave
 " Thos I wks W E Miller h 1268 Weiser ave
 " Thos W [Ella W] chemist Firestone h 1484 Red-
 wood ave
 " Wade C wks Penna R R h 235 Taylor ave (C F)
 " Wm A [Maude H] wks Sinclair O Co h 773
 Excelsior ave
 Osburn Alvin C [Alma M] h 2687 Fairview pl (C F)
 " Carl E [Helen R] wks Quaker O Co h 403 Rexford
 " Carl E Jr student h 403 Rexford
 " Clarence D [Adith] h 112 Leora ave
 " David C [Cora] wks Firestone h 112 Leora ave
 " Harry O [Artie V] wks Goodyear h 339 Cibbs rd
 " Janice stenog H E Held h 2687 Fairview pl (C F)
 " Leona M h 112 Leora ave
 " Loice O [Dorothy V] truck dr h 745 Roselawn ave
 " Lucille student h 2687 Fairview pl (C F)
 " Marguerite student h 112 Leora ave
 " T Ford [Florence L] pibr h 1048 W Market
 Oseland Zimri C [Erma H] with Goodyear h 371
 Merriman rd
 Oser Mrs Anna M (wid Louis) h 421 Beechwood dr
 " Frank wks Goodrich r 349 Carroll
 Oseroff Mrs Anna h 831 Work dr
 " Joseph [Anna] dry goods h 831 Work dr
 " Louis [Esther] dry goods h 831 Work dr
 " Wm student h 831 Work dr
 Osgood Carolyn R student h 324 Shawnee path
 " Mrs Marian L (wid Fred W) h 324 Shawnee path
 " Seth P student h 324 Shawnee path
 Osh Joseph farmer r 1946 2d S W
 O Shea Donald D h 1656 Brown
 " James wks City h 1656 Brown
 " Mabel C h 1656 Brown
 O Shell Carl C wks Firestone h 2246 7th S W
 " Louis H wks Firestone h 2246 7th S W
 " Louis L [Viola M] wks Erie R R h 2246 7th S W
 Oshinsky Walter clk M J Wenek r 1395 Burkhardt av
 Oskowski Joseph [Agnes] rubwkr h 547 Wellingt-
 ton ave
 Ospoff Lydia S student h 61 W South
 " Rev Stephen S [Stephania S] pastor Russtan
 Orthodox Church h 61 W South
 Osipovich Michael [Mary] h 546 Noble ave
 Oskar Joseph [Forn D] wks Goodrich h 878 Garfield
 Oski Andrew wks Goodyear h 1044 Ackley
 " Mrs Catherine (wid Andrew) h 1044 Ackley
 " Julia student h 1044 Ackley
 " Margaret h 1044 Ackley
 " Tekia clk h 1044 Ackley
 Osland Delores beauty opr G Francois
 Oslund Fred R [Ida H] h 405 Baldwin rd
 Osman Harry E [Lena A] formn Brown-G Co h 111
 Sanford ave (Stow)
 " Lloyd H [Hazel L] wks Firestone h rear 413
 Crouse
 " Mildred J student h 111 Sanford ave (Stow)
 " Richard D student h 111 Sanford ave (Stow)
 Osmer Walton W slsmn O B Tel Co r 824 Work dr
 Osmond Frank H [Margaret] wks Goodyear h 2528
 Belair ave
 " Mrs Neva O h 256 Pearl ct
 Osmun Clarence C [Marguerite W] with Goodyear
 h 523 Dorchester rd
 " Frank D [Anna R] clk M F Murdock Co h 1861
 Marks ave
 " Marguerite C student h 523 Dorchester rd
 Osmundson Mrs Maggie S (wid Oble A) h 143 Glea-
 son ave
 " Murray J wks Goodyear h 143 Gleason ave
 " Obed C clk Hulbert's Inc h 143 Gleason ave
 Osocki Alfred student h 1071 Murray ave
 " John [Bertha] h 1071 Murray ave
 " Steve student h 1071 Murray ave
 Osoynak Raymond [Mary] wks City Bbl & Junk Co
 h 440 Allenford
 Ossa Helen wks 1222 W Sunset View dr
 Ost Evelyn M student h 344 E Crosier
 " Geo J wks Firestone h 344 E Crosier
 " Irene A h 344 E Crosier
 " Raymond G [Margaret A] mach h 344 E Crosier
 Ostafin Joseph [Mary] h 1206 Lakeside ave
 " Rose student h 1206 Lakeside ave
 " Stephen [Mary] porter THE M O'NEIL CO h 217
 Boder
 Ostavich Helen h 844 Aberdeen
 Osteen Alfred wks Goodrich r 1388 Burkhardt ave
 " W Frank cook r 212 Westwood ave

DIRECTORY ADVERTISERS
 ARE DEPENDABLE—NOT "FIRE SALE" ARTISTS



CHARVOZ SALES, Inc. "Roll of Honor"

275 East Market St. Phone Jefferson 3141

AKRON 1933 CITY DIRECTORY

1155

OSTENDORF

OSTENDORF JOHN C [Mary A] propr Akron Cash Register Exchange h 22 W Burns ave Phone WA-3850

Osterson Ruta teacher r 64 N Prospect

Oster Chalmers S h 468 Dayton

" Elva M student h 468 Dayton

" Fred C [Lettie V] h 468 Dayton

" Paul E wks Goodrich h 468 Dayton

" Vera K student h 468 Dayton

Osterday Berenice L h 858 Orlando ave

" Wm A [Marjorie L] adv solr Times Press h 858 Orlando ave

Ostergard Arthur student h 1238 Kohler ave

" Carl [Gertrude] wks Firestone h 1238 Kohler ave

" Carl jr student h 1238 Kohler ave

" Paul student h 1238 Kohler ave

Osterhof H Judson [Dorothy H] chemist Goodyear h 4724 Broad blvd (C F)

Osterholt J Lee clk Goodrich h 894 Bell

" Joyce A [Hazel D] (Moon Street Garage) h 1135 Big Falls ave

" Mrs Mollie (wid John W) h 894 Bell

Osterhouse Arthur F [Alice M] comp Beacon Journal h 62 Spruce

Osterhout Fred [Hazel E] h 1513 6th (C F)

Osterman Danl T mach h 15 E Dartmore ave

" Frank J [Bernadette A] ins aks h 758 Bellevue av

" Joseph H h 15 E Dartmore ave

Ostermayer Robt [Charlotte] h 1099 MtVernon ave

Osterstock Chas E [Harriet A] cigars h 214 Merriman rd

" Dorothy H h 214 Merriman rd

Osterthaler Carl [Josephine] wks Goodrich h 2557 Northland (C F)

Ostervich Edward h 1028 Dublin

" Michael [Mary] h 1028 Dublin ave

Osthaus Ned pres Crystal Swimming Pool Inc r 105 Fir Hill

Ostich Diana stenog h 35 E Bartses

" Mike [Pearl] h 35 F Bartses

" Vivian h 35 E Bartses

Ostrander Bernice A dep Clerk of Courts h 2586 Front (C F)

" Chas W [Ruth M] patternmkr h 534 Myrtle ave (C F)

" Dale T student h 2586 Front (C F)

" Thos [Pearl B] mach Goodrich h 2586 Front (C F)

Ostroff Jacob student h 212 E Crosier

" Louis [Esther] gro etc 212 E Crosier h same

" Saml wks Peoples Dairy Co h 212 E Crosier

Ostroski Genevieve h 141 Mustill

" Helen student h 141 Mustill

" John [Jennie] vice pres Cuyahoga Baking Co h 141 Mustill

Ostrosky Elmira wks 166 Oakdale ave

Ostrov Abraham I [Ice] insurance 306 Metropolitan Bldg h 179 Portage dr

" Alfred student h 125 Mayfield ave

" Betty h 1044 W Lxchange

" Isaac [Lea] h 1044 W Exchange

" Jeanette cashr Nobll Shoe Co h 1044 W Exchange

" Jeannette student h 125 Mayfield ave

" Louis [Rosel] pres and treas Ostrov Shoe Co h 125 Mayfield ave

" Louis Shoe Co L Ostrov pres and treas L G Federman vice pres C.G Rausch sec wholesale shoes 42 S Howard

" Sroul [Toybal] with Ostrov Shoe Co h 541 Douglas

Ostrowske Chester H h 1591 E Market

" John P wks Goodyear h 1591 E Market

" Thelma L student h 1591 E Market

" Wm [Jeannette] wks Goodyear h 1870 Ford ave

" Wm A [Ida M] wks Goodyear h 1591 E Market

Ostrowsky Wm L [Laura J] dept mgr Yeager Co h 118 W Burns ave

Osua Mike [Abbie] lab h 674 Edgewood ave

Oswald Albert clk h 2280 13th S W

" Bernice M h 88 Cotter ave

" Mrs Caroline M (wid Saml) h 424 Brown

" Edward T [Catherine] pltr Goodrich h 88 Cotter

" Limcr H dry clnr h 424 Brown

" Fern clk A & P Tea Co h Linwood rd R D 2

" Joseph N [Catherine] gro etc 1012 Clark h same

" Julia E h Kenton ave (S L V)

" Leroy S with Upson S M Wks r 687 Hazel

" Llewellyn J mgr collections Nelan & Walsh r 198 Smith

" Mrs Mary A h 1525 Thornapple ave

" Mary E student h 1049 Clark

" Michael J clk h 1012 Clark

" Rudolph [Anna B] engr Zimmerly Bros Co h 2280 13th S W

OSWALD

" Mrs Sarah E (wid Geo D) h 1366 Goodyear blvd

" Wade T [Beulah] wks Mohawk R Co h 676 Mallison ave

" Wallace F (Upson Sheet Metal Works) r 687 Hazel

OSWALD WALTER S sec and mgr United Cleaners Inc h 424 Brown

" Wm E mldr h 2230 13th S W

" Wilson J welder h 2280 13th S W

Otey Richard C [Anna M] wks Goodyear h 1246 Big Falls ave

" Walter [Margaret] rubwkr h 483 W Wilbeth rd

OTIS & CO Frank J Allen mgr investment securities stocks and bonds 1204 First-Central Trust Bldg Phones FR-2189 and 2180

" Edward G teller First-Central T Co h 24 Metlin av

" Elevator Co 5 J Whitt mar 15 N Summlt

" Pillsworth E [Mary L] h 24 Metlin ave

" Geo r 42 N Howard

Otoles Frank [Julia] wks Buxbaum Co h 130 E Voris

" James V h 130 E Voris

O'Toole Arthur J clr dept Beacon Journal h 287 Sumner ct

" Mrs Barbara T (wid Timothy P) h 572 Allyn

" Blanche M waitress Clark Restr Co-h 287 Sumner court

" Catharine clk B & O R R h 167 Myers ave

" Chas A wks Firestone h 572 Allyn

" F Pat traffic rep American Airways Inc h Cleveland O

" Frank A h 167 Myers ave

" Fred M [Helen F] r rear 887 W Market

" Hortense C student h 287 Sumner ct

" J Barr clk Edward Havre r 825 Kenmore blvd

" James G card writer h 572 Allyn

" John E [Bonnie B] wks Goodrich h 425 Selden ave

" Lawrence h 287 Sumner ct

" Mrs Margaret (wid John J) h 167 Myers ave

" May musician h 167 Myers ave

" Michael H [Mabel E] contr grading 156 Gale h same

" Robena A h 572 Allyn

" Sadie F wks Goodrich h 572 Allyn

" Thos P [Mary J] supt strcet repairs 603 City Hall h 708 Raymond

" Thos P jr h 708 Raymond

" Wm P [Kathleen] wks Goodrich h 444 Grace ave

" Wm R wks Water Works h 572 Allyn

Ott Anna M h 828 Cole ave

" Mrs Anna M (wid Edward L) h 442 Brown

" Arthur C [Ione E] wks Goodrich h 930 Redfern av

" Arthur D baker Mrs Ada D Bachtel h 2347 13th S W

" Chas F slsmn h 2347 13th S W

" Earl L printer h 2347 13th S W

" Ethel E stenog O B Tel Co h 828 Cole ave

" Frank D [Ma] (Ott Realty Co) h 1094 2d ave

" Geo [Nelle M] slsmn Ward B Co h 262 Wildwood ave

" Harry electn Edison E S Inc h Lakemore O

" Harry W [Iva M] baker h 2347 13th S W

" Howard C [Marguerite S] student h 807 Ardmore ave

" John L [Mildred E] (Ott Piano Co) h 348 Hillwood drive

" Mrs Josephine (wid Chas C) h 701 Washington

" Laura M clk O B Tel Co r Y W C A

" Lewis F [Mary E] vice pres J V Swartz Co h 807 Ardmore ave

" Louis G auto mech h 2347 13th S W

" Lucile M clk h 2347 13th S W

Ott & Mack s Service (O N Chamberlain E B McClintock) auto repr rear 35 West

" Mary wks 475 E Tallmadge ave

" Mildred L clk h 945 Ella ct

" Morris E [Myrtle A] wks Goodrich h 1292 Nestor

" Piano Co (J L Ott) 190 W Market

" Realty Co (F D Ott) 317 S Arlington

" Thos C slsmn h 2347 13th S W

" Wendland r 828 Chester ave

" Wm H h 725 Chitty ave

" Wm T wks Goodrich r 502 E Market

Ottaway Levi W [Violet] wks Goodrich h 1830 Goodyear blvd

Ottenthal Anton [Mary] h 2350 Edwin ave

Otterman John [Marguerite] rubwkr h 382 Talbot

Otto Alexander V [Dorothy G] slsmn h 2694 Fairview pl (C F)

" Chas [Louise] wks Goodyear h 428 Bruner

" E Ruth clk Yeager Co h 727 May

" Elizabeth E clk Colonial Cleaning Co r 28 W Crosier

" Emil wks Goodyear h 1075 Lane

B. F. FREDERICK & SON
86 EAST THORNTON STREET
At New Viaduct

COAL

MOTOR TRUCKING
Phone Franklin 0312

THE DAUNTLESS PLUMBING & ELECTRIC CO. 18-22 E. State St.

ELECTRIC WASHERS, IRONERS AND SWEEPERS **PHONE FRANKLIN 8109**

1156

BURCH DIRECTORY CO'S

OTTO

" Ervin H [Elizabeth] h 185 Ravine
 " Garnett clk Goodrich h 1560 Englewood ave
 " Joseph [Catherine] wks Firestone h 1941 2d S W
 " Joseph [Sophia] lab h 1093 Taylor
 " Mary A clk Erie R R r 483 E Buchtel ave
 " Richard [Connie] h 1075 Lane
 " Walter J [Carrie E] firmn Goodyear h 1603 Englewood ave
 Ottogalli Romeo [Laura] h 894 N Main
 Ouellette Mrs Josette r 436 E Cuya Falls ave
 Our Lady of The Elms School and Convent, Sisters of StDominic in charge 1230 W Market
 Ourm Laura h 1180 3d ave
 Ours Mrs Sallie B wks Firestone h 252½ E Exchange
 Outland James C [Nina L] gro etc 599 E Market h 177 Jesse ave
 " James F student h 177 Jesse ave
 " John F [Christine T] slsmn h 2186 15th S W
 " John T [Mamie P] clk Buehrle & Rimer h 183 W Center
 " Marlin H [Lucile M] pipeftr Firestone h 155 Cole ave
 " Orland T [Ruth J] meats 49 W Thornton h 842 Princeton
 " Raymond O [Goldie L] wks Firestone h 73 E Catawba ave
 " Richard W student h 315 Hoover ave
OUTLAND WM H [Ada M] sec and mgr Summit Wholesale Grocery Co h 315 Hoover ave
 Outten Grady E wks Brown-G Co r 18 W Croster
 " Mrs Mittie clk Mary Lee C Shop h 1239 Manchester rd
 " Nicholas student h 1239 Manchester rd
 Oventen Grace clk Ohio Edison Co h 918 W Exchange
 Owendorf Albert E [Jessie M] tinner h 537 Gridley av
 " Albert E jr tinner h 537 Gridley ave
 " Lester R h 537 Gridley ave
 " Wm B [Nellie E] wks Goodrich h 703 Fern
 Owens Gardner B [Helen R] city fireman h 509 Bacon ave
 Overfield Audra Z [Helen E] rubwkr h 1869 Oakes dr
 " Bert C clk h 460 Lindenwood ave
 " Chas H dr Shipper s Trans Co r 833 Bertha ave
 " Clarence M [Lyda] vice pres Shipper's Trans Co h 933 Hammel
 " Harry D [Mary L] pres Shipper s Trans Co h 460 Lindenwood ave
 " Icie D student h 387 Chittenden
 " Vadis J [Gladys E] wks Goodyear h 429 Margaret
 Overhead Door Co R B Ring pres 633 Blaine ave
 Overholt Chump W [Myrtle] h 806 Sheridan ave
 " Chas H [Viola] carp h 475 Courtney pl
 " Mrs Charlotte A [wid J Harvey] h 685 Richland et
 " Claude R [Oral] lab h 679 N Main
 " Elizabeth student h 168 E Cuya Falls ave
 " Helen B student h 168 E Cuya Falls ave
 " Kenneth C [Elizabeth T] wks Firestone h 168 E Cuya Falls ave
 " Marvin W roofer h 237 W Croster
 " Oliver H [Inal] ins agt h 2218 23d S W
 " Theodore W [Daisy] wks Byrons Inc h 64 S Adams
 " Warren H [Dora S] wks Counts h 2168 12th S W
 Overholtz Oscar O [Illa V] painter h 119 Campbell
 Overholtzer Chas E [Mary A] wks Goodyear h 1831 William (C F)
 " Gladys h 1431 Broad Blvd (C F)
 O'Verko Andrew A [Marie] wks Goodyear h 1713 Honodle ave
 Overland Transportation Co E P Parshall pres and treas Agnes S Parshall sec, motor trucking 243 Annadale ave
OVERLOOK ALLOTMENT CO The Jacob Pfeiffer pres Wm P Pfeiffer vice pres E K Sheffield sec treas and mgr, 414-420 Everett Bldg, Phone JE 2131
 Overly Harry D [Wilma E] h 2377 2d (C F)
 Overman Russell W [Elizabeth J] wks Goodrich Silververtown Inc h 1122 Collinwood ave
 Overmier Mrs Ada V [wid Henry F] h 412 Vine
 " Elry D [Mabel I] wks Goodyear h 914 Berwin
 " Harry E [Clara M] cashr Ohio Edison Co h 1636 13th (C F)
 " Mrs Sarah A [wid Levi C] h 652 Schiller ave
 Overs Chas E [Josephine M] wks Goodyear h 1215 Collinwood ave
 Overson Mrs Mae [wid Gus] h 413 Power
 Overstreet Mrs Alice [wid Chas] h 145 N Adolph ave
 " Thos E wks Goodrich r 260 Locust
 Overton John T [Agnes M] wks Goodyear h 27 Elm drive

OVERTON

" Robt E [Mildred L] wks Goodyear h 1541 Main (C F)
 " Mrs Sarah F h 231 W Cedar
 Oviatt Mrs Bertha E h 2338 East ave
 " Chas W [Evelyn M] h 88 Burton ave
 " Orson M [Gladys E] wks Goodyear h 799 Longview ave
 " Robt K [Eva A] slsmn h 148 Hollinger ave
 Ovshinsky Benj [Bertha] junk dr h 810 Euclid ave
 Owchak Alex watchman Nantucket Bldg r 21 S Main
 Owen Alex [Sadie] confr 735 Copley rd h rear 351 W Cedar
 " Mrs Blanche sec and treas Owen Motor Sales h 345 Bonnie Brae ave
 " Mrs Carrie A h 1719 Faye rd
 " Concrete Co (F A Owen) 752 E Cuya Falls ave
 " Danl R [Opal] walter Kewpee Hotel h 232 S Portage path
 " David R [Helen R] gro etc 1064 Kenmore Blvd h 355 E Archwood ave
 " Edith I h 19 Gregory ave
 " Edwin E [Sarah W] vice pres McDowell Oil & Gas Inc h 1674 Alton dr
 " Elmer r 1044 S High
 " Mrs Eva confr 436 E South h 378½ W Cedar
 " Ferris B [Eva] h 378½ W Cedar
 " Flora wks **THE M O'NEIL CO** h 227 W Cedar
 " Floyd S [Estella I] city firmn h 588 Arden pl
 " Frank A [Bertha M] (Owen Concrete Co) h 70 Belvidere way
 " Fred R [Harriet E] mach h 19 Gregory ave
 " G Vernon [Irene G] pres Akron Truck Sales Co h 1666 13th (C F)
 " Geo B [Zella L] wks Goodrich h 195 Ido ave
 " Glenn W [Donna G] slsmn h 1715 17th (C F)
 " Harold W student h 505 S Arlington
 " Henry wks Goodrich h 21 E Bartses
 " John r 487½ S Main
 " John C [Ruth V] with Hoover Co h 839 Orlando av
 " L June student h 426 Vine
 " Lawrence W h 1719 Faye rd
 " Lewis R [Mildred E] pres Falls Master Tire Co h 2143 17th (C F)
 " Mrs May M (wid Wm) h 583 Edgewood ave
 " Motor Sales T J Owen pres V J Mest vice pres Mrs Blanche Owen sec and treas 394 W Exchange
 " Rachel clk Yeager Co r 359 N Firestone Blvd
 " Ross B student h 195 Ido ave
 " Sylvester L [Addie M] pres and treas Summit Paint & Wall Paper Co h 426 Vine
 " Thelma M h 195 Ido ave
 " Theodore J auto mech h 426 Vine
 " Thos J [Blanche] pres Owen Motor Sales h 345 Bonnie Brae ave
 " Walter H [Gertrude E] drugs 910 E Exchange h 505 S Arlington
 " Wm [Elizabeth] wks Goodyear h 1392 Laffer ave
 " Wm A [Ethel M] slsmn h 733 Copley rd
 " Wm J student h 1400 Bryden dr
 " Wm L [Jennie] h 1400 Bryden dr
 Owens Albert F [Gertrude] porter Furnas I C Co h 469 Bishop
 " Anna M h 13 Furnace
 " Arline B wks Goodyear h 465 E Exchange
 " B Irene h 1141 E Tallmadge ave
 " Carl M [Ruth E] wks Gen T & R Co h 1649 Newton
 " Cecil B [Sylvia L] auto mech h 1243 Anna ave
 " Chas E h I L Brode Albrecht ave
 " Commodore D [Wilma I] wks Goodyear h 1062 Neville ave
 " Crawford [Colonia] janitor h 653 Edgewood ave
 " C Rex clk A & P Tea Co h 66 E Brookside ave
 " Mrs Eliza (wid Thos) h 78 Forrest
 " Ernest I [Norma B] wks Goodyear h 1807 Glenmount ave
 " Evan D [Goldie M] wks City h rear 1914 3d (C F)
 " Guy A [Emily H] carp h 1239 Anna ave
 " Harold H wks Seiberling School h 1764 Hillside terrace
 " Mrs Hazel h 953 Chester ave
 " J B r 487½ S Main
 " James wks Firestone r 1257 Neptune ave
 " James [Velzarv] h rear 161 Spring
 " James I h 1263½ Lakeside ave
 " Jesse D h 1263½ Lakeside ave
 " John C [Catherine] mech engr h 1874 Cameroon ct
 " John W carp h 1243 Anna ave
 " Joseph lab h 833 Douglas
 " Kathleen student h 2360 Front (C F)

THE CENTRAL ASSOCIATED REALTY CO. 403 OHIO BUILDING

SUNSET VIEW SUBDIVISION WE WILL AID YOU IN FINANCING YOUR LOT OR BUILDING

AKRON 1933 CITY DIRECTORY

1157

OWENS

" Lawrence B [Hettie L] wks Goodrich h 468 W Wilbeth rd
 " Lawrence N [Maud] custodian Selberling School h 1754 Hillside ter
 " Leonard L [Hope I] shipper Nobil Shoe Co h 1605 Glennmount ave
 " Mrs Margaret E lunch 232 E Market h 28'N Union
 " Margaret L student h 963 Chester ave
 " Marian E student h 78 Forrest
 " Mrs Nellie V h 1141 F Tallmadge ave
 " Paul wks Goodyear r 44 Goodyear bld
 " Pete wks Goodyear r 26 Elm dr
 " Ralph C [Mary L] wks Goodrich h 1617 Hillside terrace
 " Robt D student h 1874 Cameroon ct
 " Roy [Christina] slsmn h 2344 Chestnut bld (C F)
 " Ruth E student h 1507 Glennmount ave
 " Saml M [Carrie] h 395 Livingston
 " Thos [Alice G] with 1 wln Coach Co h 78 Forrest
 " Thos [Catherine L] wks Ohio Edison Co h 2360 Front (C F)
 " Thos Jr h 2360 Front (C F)
 " Thos H student h 66 D Brookside ave
 " Thos R [Ora H] wks Firestone h 66 D Brookside
 " Vivian V student h 1874 Cameroon ct
 " Wm D [Grace I] wks Firestone h 38 Brighton dr
 " Wm H [Zora M] wks Ohio Edison Co h 214 Broad bld (C F)

OWL CIGAR STORE (D F Ryan) billiards cigars confectionery lunch sporting goods toilet goods haberdashery etc 525 and 527 S Main and 11 and 13 E Falor Phone BL-5921

Owls Club 42 E Market
 Ownby Saml K [Bessie M] carp h 715 Victoria ave

OWRY BROS (Lewis A and Franklin S) dealers in fine confectionery ice cream cigars tobacco magazines men's and ladies furnishings goods tinware chinaware hardware paints oils etc 596-602 W Bowersy Phone JE-0024

" Franklin S [Dora M] (Owry Bros) h 169 Berry av
 " Glenn E clk Owry Bros h 169 Berry ave
 " Harry F [Geneva K] insp Ohio Insp Bureau h 2550 Bailey rd (C F)
 " Lee L clk Owry Bros h 169 Berry ave
 " Lewis A (Owry Bros) h 596 W Bowersy
 " Mattie clk Owry Bros h 596 W Bowersy
 Owsley Ruth V student h 146 Grand ave
 " Wm M atty Goodyear h 146 Grand ave
 Oxford Doneth M student h 86 1/2 Savoy
 " Okie O [Corra L] h 86 1/2 Savoy
 Oxley Donald L porter Mayflower Hotel h 637 Phillip
 " Edward J [Nellie E] h 532 W Market
 " Edwin [Nellie] r 202 Smith
 " Harry H [Mvrna F] house officer Portage Hotel h 129 Jewett
 " James M h 637 Phillip ave
 " Jay V [Martina] blksmith h 792 Manitou ave
 " Joseph C [Margaret H] civ engr h 931 Chester ave
 " Joseph H [Pearl E] wks A C & Y Ry h 637 Phillip ave
 " Ross E student h 637 Phillip ave
 Oyer Clarence [Glenna] wks Goodrich h 398 Raasch
 " Ira G [Esta M] slsmn h 189 Sanford ave (Stow)
 " Joseph W [Bessie E] carp h 63 Leila
 " Marie asst buser **THE A POLSKY CO** h 792 W Market
 " Robt W student h 1671 13th (C F)
 " Sherman C [Lishe F] slsmn Ak Coca-Cola B Co h 1671 13th (C F)
 Oyster Eugene F waiter h 739 Merton ave
 " Harvey E [Berthal] mch Star D M Co h 187 W Long
 Oyston Wm h 760 Copley rd
 " Wm E [Ellen] wks Firestone h 760 Copley rd
 Ozalski Anna J student h 983 Neptune ave
 " Michael [Catherine] wks Goodrich h 983 Neptune ave
 " Rose M student h 983 Neptune ave
 Ozawa Geo K [Agnes] h 473 Beulah ave
 Ozer Wm O wks Davlo Sign Co r 728 Carpenter
 Ozler Co F S Ozler pres R D Ozler sec and treas operators Walsh Block office 9 S Main
 " Fred S [Hattie A] pres Ozler Co h 1025 W Market
 " Mrs May h 21 S Walnut
 " Robt D (Walsh Block Cigar Store) sec and treas Ozler Co h 1025 W Market
 " Stanley N h 1025 W Market
 Oziomek Felix student h 604 Evans ave
 " Felix student h 253 E North
 " Mrs Helen (wid Felix) h 604 Evans ave
 " Stephen [Veronica] rubwkr h 253 E North
 Ozley Mrs Lillian L clk h 681 Crosby

OZMUN

Ozmun Dorothy H student h 666 Aberdeen
 " James A [Ellen M] bkpr Am Vit P Co h 267 Kenilworth dr
 " Mrs Mary E (wid Wm C) h 666 Aberdeen
 " Mrs Rose A (wid Adra) h 1139 1st ave

P

P W M Realty Co W E Pardee pres C H Musser vice pres C R Musser sec and treas 316 S Main
 Paar Thos A [Ella N] h 1053 Della ave
 Pabish Christina wks 59 Rhodes ave
 Paccasassi Alvin G student h 357 Kline ave
 " Ettore [Sadie] h 357 Kline ave
 Pace Carrie L student h 667 Gage
 " Mrs Charity (wid Isaac) h 974 Bellows
 " Mrs Elizabeth J (wid James W) h 667 Gage
 " Hardy W slsmn h 170 E Brookside ave
 " Hoyle photog r 33 Spruce
 " J Lynn [Beulah C] clk h 462 Allenford
 " James F [Ora] wks Gen T & R Co h 904 Bank
 " Joseph [Theresa] wks Goodrich h 358 Howe
 " Lemme wks Gen T & R Co r 55 Cambridge
 " Lloyd L [M Kathryn] tchr h 114 Park dr (Stow)
 " Mary student h 358 Howe
 " Newell [Evelyn] wks Goodrich r 808 Sumner
 " Pauline student h 358 Howe
 " Wm J student h 667 Gage
 " Watt A [Erabell] wks Goodrich h 2178 5th S W
 Pachares Gust [Panaziota] shoe repr 355 S Main h 409 W Bartses
 Pachuta Geo r 160 Gertrude
 Paci Mrs Lena midwife h 1495 Kenmore bld
 " Silvio [Lena] wks Firestone h 1495 Kenmore bld
 " Vilge student h 1495 Kenmore bld

PACIFIC MUTUAL LIFE INSURANCE CO OF CALIFORNIA, W A Romich dist mgr 1116 2d Natl Bldg Phone FR-4518
 " Lambert wks Goodrich h 517 Frederick ave
 Pacimo Mrs Sarah (wid Carlo) h 378 Bailey
 Paciolla Angelo [Antoinette] r 237 Shelby ave
 " Frank [Lucy] lab h 191 Cuyahoga
 " Mary h 191 Cuyahoga
 Pack Dorothy F clk Goodyear h 638 School ave (C F)
 " Geo slsmn Portage Buick Co r 793 Winton ave
 " Irene M stenog Int-Central T Co h 638 School ave (C F)
 " John A [Mary B] slsmn Willis Co h 638 School ave (C F)
 " Marie B student h 638 School ave (C F)
 " Pearl L [Vesta] wks Gen T & R Co h 62 Ido av
 " Thos J [Donna F] clk Metzger's Pharmacy h 638 School ave (C F)
 Packin Anna student h 1078 Coventry
 " John student h 1078 Coventry
 " W Chas student h 1078 Coventry
 " Wasyl [Dorothy] wks Firestone h 1078 Coventry

PACKARD AKRON MOTOR CO The, W T Sharpe pres and gen mgr W W Rentschler vice pres G H Meyers sec and treas distributors Packard automobiles 147 Park Phone FR-9128 used car dept 216 E Market Phone FR-9120
 " Frances E h 352 Dorchester rd
 " Mrs Nellie E (wid Bertrand A) h 1137 Cadillac bld
PACKARD PIANOS, B F Harbaugh Co agents 175 E Market Phone HE-7713
 Packer Benj W [Betty] h 837 Yale
 " Bert A [Sarah F] wks Goodyear h 344 Black
 " Chas H wks State Highway h 2323 Oakwood dr (C F)
 " Elizabeth L clk Burkhardt C Co h 344 Black
 " Frank [Ernestine L] wks Goodyear h 804 Clay dr
 " Gladys A h 448 Crouse
 " Marquerite C student h 344 Black
 " Mrs Mary S (wid Geo) h 2323 Oakwood dr (C F)
 Packey Gertrude E wks 42 Casterton ave
 Packo John [Mary] wks Gen T & R Co h 1298 3d ave
 Pacczelt Joseph [Anna] wks Wise F Co h 1148 Winton ave
 " Theresa wks Killian Mfg Co h 1148 Winton ave
 Paddison Bert M [Fern F] wks Goodyear h 318 Kryder ave
 " Thos C [Frances M] wks Goodyear h 743 Hazel
 Paddock Don G student h 2479 Whitelaw (C F)
 " Geo A [Mabel L] engr Goodrich h 2479 Whitelaw (C F)
 " June R [Eva M] h 1257 California ave
 Pade Max H [Gladys E] with Firestone h 229 Mission dr
 " Nancy student h 229 Mission dr

THE OHIO FINANCE CO. **LOANS ON FURNITURE AND AUTOS**

333 SOUTH MAIN ST. HE-2186 I. A. WALTZ, Manager

1158

BURCH DIRECTORY CO'S

PADEN

Paden Asa N [Lillian D] motor trucking 867 S High h 1065 Bloomfield ave
 " Edward J student h 1065 Bloomfield ave
 " Mrs Nellie A (wid Wm E) h 1065 Bloomfield ave
 Padgett Clark M [Ida M] wks Goodrich h 2269 13th S W
 " Geo [Bernice] wks Col Salt Co h 2148 18th S W
 Padgett A May clk h 2232 10th S W
 " Bert A [Helen J] painter h 2117 16th S W
 " Edward R [Anna L] carp h 2232 10th S W
 " Paul O wks Goodrich h 2232 10th S W
 " Raymond P student h 2232 10th S W
 Padula Angelo student h 1043 Collinwood ave
 " Gilda N student h 1043 Collinwood ave
 " John [Mary] wks Goodrich h 1043 Collinwood ave
 Padva Clarence h 948 Boulevard
 " John [Barbara] wks Ak Varnish Co h 948 Boulevard
 " John Jr h 948 Boulevard
 " Joseph h 948 Boulevard
 " Lucille h 948 Boulevard
 Paesani Carlo carp h 1048 Peerless ave
 Paffias John S student h 15 Ambrose ct
 " Stephen [Catherine] clk Liberty Conf h 15 Ambrose ct
 Pagano Anello E musician h 123 Lods
 " Frank R baker h 497 E Exchange
 " Gaetano [Lucy] shoe repr 123 Lods h same
 " Marie h 123 Lods
 " Ralph barber 233 N Howard h 123 Lods
 " Ralph clk h 123 Lods
 " Thos J baker h 497 E Exchange
 Page Arthur wks Firestone h 636 Bull
 " Arthur r 607 Corice
 " Arthur J [Anna J] brklyr h 1147 Sawyer ave
PAGE CHARLES C cashier Sumner Co h 980 Rhodes
 " Everett A [Erdie A] produce 1100 S Main h 361 IdO ave
 " Glenn G [Mary D] wks Firestone h 1296 Tampa
 " Hotel [Ethel G Barker] 1431 S Main
 " Isaac L [Margaret M] wks Gen T & R Co h 75 Detroit
 " John H [Ella] wchmn Erie R R h 84 Nebraska
 " John R [Pearl] wks Firestone h 495 Adkins ave
 " Joseph J sign writer Leager Co r 16 Ambrose ct
 " Joseph R [Vanetta C] formn Kramer-S Ptg Co h 1520 Preston ave
 " Mrs Mabel D nurse r 383 W Exchange
 " Marvin J [Nannis J] supvr Firestone h 1066 Linden ave
 " Moulton clk E A Page h Springfield Lake
 " Myrtle A with E A Page h 361 IdO ave
 " Sumner E student h 361 IdO ave
 " Wesley J [Helen E] wks Goodyear h 562 Fiko
 Pages Justin [Elizabeth M] wks Goodrich h 329 Up-land ave
 Pagoda Frances cook h 41 S Walnut
 Pahl Aloysius F [Vernelle] h 666 Harvard
 " Gertrude E h 666 Harvard
 " Jerome K [Emma] custodian StMary's School h 666 Harvard
 " John C [Ruth M] 1st mgr Ak Municipal Airport h 1545 Salem ave
 " Joseph J h 666 Harvard
 " Pauline V inspr **THE A POISKY CO** h 666 Harvard
 Pahlau Henry C [Mahala A] h 777 Albert ave
 " Ollie M student h 777 Albert ave
 " Stella A student h 777 Albert ave
 Pable Edward L [Rose C] tailor h 444 Delmar ave
 " Joseph A [Elizabeth] clk Goodrich h 210 S Portage path
 Pahler Peter J [Alma E] h 762 Noah ave
 Pahlne Otto C [Sybil] with Goodyear h 218 Twin Oaks rd
 Pahulych Andrew student h 259 Cranz pl
 " Mike [Anna] wchmn Penna R R h 259 Cranz pl
 Palch Geo R [Nellie] h 866 Brown
 Paize Cleveland wks Firestone r 1051 S Main
 " Ellen K society editor Times-Press h 81 Edgerton rd
 " Fred W [Iva M] slsmn h 1813 Vancouver (C F)
 " Mrs Gertrude W (wid David K) h 81 Edgerton rd
 " Mrs Grace M h 313 Fuller
 " Harland E [Helen M] asst trust officer First Central T Co h 310 Madison ave
 " Mrs Ida M (wid Albert T) h 41 Rose blvd
PAIGE JOHN W special representative Mutual Life Insurance Co of N Y 701 United Bldg Phone FR-1915 h 81 Edgerton rd Phone FR-6235
 " Joseph C [Effie M] boilermrk h 313 Fuller
 Pahlhotet Frank L [Beulah M] mach Goodrich h 1365 Neptune ave

PAINTER

Painter Clarence H [Anna L] steam shovel opr h 745 Polk ave
 " Mrs Cora h 634 McKinley ave
 " Geo E [Anice C] h 2217 9th S W
 " Hope clk Firestone h 1767 14th (C F)
 " John T [Golda R] slsmn h 39 N Walnut
 " Pauline E student h 729 Kling
 " Wm G [Fannie E] h 173 E Archwood ave
 Painters Union No 841 35 S Howard
 Pafran Paul E [Matilda] wks Firestone h 404 Livingston
 Paisley Benj B [Mayme E] (Sears & Paisley) h 506 Keenan ave (C F)
 " Ftthan A [Bernice T] occupational therapist C F Sanatorium h 307 Tallmadge rd (C F)
 " Perl r 191 Rhodes ave
 " Wm A [Mary A] wks Firestone h 356 Cole ave
 Paiste Homer C supt substations Ohio Edison Co r 70 Castle blvd
 Pakash Chas r 448 Oxford ave
 Pake Charles E [Glady's T] (Pake Medicine Co) (Pake's Physicians & Surgeons Pharmacy) h Portage Lakes O R D 4
 " Helen beauty opr r 243 Crosby
PAKE MEDICINE CO (C E Pake) manufacturers of Pake's Ucidline and other products 552 S Arlington Phone BL-2616
PAKE'S PHYSICIANS & SURGEONS PHARMACY (Chas E Pake) dispensing and manufacturing druggists 552 S Arlington Phone BL-2616
 Paknik Edward wks 788 Sunnyside ave
 Pakezits Peter J student h 299 E Voris
 " Sophia student h 299 E-Voris
 Pala Antonia student h 36 W Tallmadge ave
 " Frank [Mary] h 36 W Tallmadge ave
 " John h 36 W Tallmadge ave
 " Paul wks **THE M O'NEIL CO** h 36 W Tallmadge
 Palace Bath Parlors (Nick Fedewa) 119 S High
PALACE CIGAR STORE (Raymond M and Leonard G Walsh) cigars tobaccos smokers supplies haberdashery news magazines and soda grill 1 E Market cor Howard Phone BL-0785
 " Theatre (F C Euben) 273 S Main
 Palangi Betty h 300 Campbell
 " Emeric lab h 300 Campbell
 " Louis [Agnes] h 300 Campbell
 " Mary A h 300 Campbell
 Palansky Julius B [Freda] wks Peoples S Drug h 2227 18th S W
 Palatial Apartments 133 N Portage path
 Palazza Frank painter h 478 Butler ave
 " Frank [Evelyn] wks R R Friddle h 539 Alpha av
 " James auto mech h 478 Butler ave
 " Marlon h 478 Butler ave
 " Victoria h 478 Butler ave
 " Vincent [Catherine] h 478 Butler ave
 Palazzo Anthony [Dorfen] wks Goodrich h 866 Carlyle
 " Benj [Angeline] tailor h 230 Westwood ave
 " Mrs Catherine (wid Philip) h 338 Arch
 " Catherine A h 230 Westwood ave
 " Harry F [Estella I] meter reader E O Gas Co h 811 1/2 Princeton
 " Joseph [Catherine] printer h 338 Arch
PALECHEK ALLEN F [Marjorie] propr Automotive Electric Service h 539 Vinta ave
 " Frank wks Shriber-S Co h Montrose O
 " Ralph R with Automotive Electric Service h Montrose O
 " Roland D [Ruth A] slsmn h 485 Avalon ave
 Palermo Carl student h 664 Sumner
 " Carl h 664 Sumner
 " James [Angela] h 670 Euclid ave
 " Margaret clk h 664 Sumner
 " Mary h 664 Sumner
 " Saml [Lena] auto repr h 664 Sumner
 Palffy Mrs Eska E h 240 E York
 " Mrs Mary h 1162 Bristol ter
 " Michael [Elizabeth] clk h 1152 Bristol ter
 Palich Anna h 760 Blsson ave
 " Mrs Anna (wid John) h 760 Blsson ave
 Palinkas Gezi [Mary] wks Firestone h 886 Kling
 " Geza Jr student h 886 Kling
 " Stephen [Mary] wks India T & R Co h 1182 Lily
 " Steve lab h rear 820 Douglas
 Palish Michael wks Goodyear r 296 Cleveland
 Palitto Chas [Angeline] wks Quaker O Co h 1271 Medsker
 " Emidio [Jennie] h 106 N Walnut
 " Irma clk h 106 N Walnut
 " Margaret h 106 N Walnut
 " Victor T h 106 N Walnut
 Palko Andrew J driftsmn Goodyear r 566 E Buchtel

BARBERTON COAL CO. FOR COAL THAT SATISFIES
 719 Tuscarawas Avenue West **CALL PHONE SH-6621**

PALKO

" Mrs Victoria h 248 Berry ave
 Palla Peter (Carmella) wks Firestone h 691 Ir-
 dell
 Pallage Dorothy M student h 425 Metzger ave
 " Geo J (Irene) wks Goodrich h 981 W Exchange
 " Walter F (Laura F) wks Goodrich h 425 Metzger
 " Walter K student h 425 Metzger ave
PAILONE ALBERT S (Mildred B) local commercial
 mgr Ohio Bell Telephone Co h 2016 20th (C F)
 Phone WA-2345
 Pallotta Joseph (Amelia) baker h 43 E Lowell ave
 " Palmer shoe mkr h 43 E Lowell ave
 " Vito (Amelia) baker h 43 E Lowell ave
 Palm Austin P (Jennie E) brklyr h 766 Patterson
 " Carl (Margaret L) wks Col Salt Co h 1216 Harp-
 ster ave
 " Joseph L (Beverly) brklyr h 1622 Seminola ave
 " Lloyd A (Frances) brklyr h 284 Lloyd
 " Wm H (Lou E) steamftr h 40 E Archwood ave
 Palmarini Lawrence student h 1058 Grant
 " Pasquale (Lucy) wks Firestone h 1058 Grant
 " Raymond student h 1058 Grant
 Palmateer Lloyd A (Ellamanda E) painter h 209
 Ira ave
 Palmer Angelo (Augusta) poultry dtr rear 821
 Grant h 219 Abel
 " Anthony h 479 Butler ave
 " Arthur H ins h 424 Rhodes ave
 " Arthur R (Freda C) wks Wilson & Co h 1010
 Bye
 " Bessie r 1262 Harpster ave
 " Betty G student h 1453 Delta ave
 " Bros (P N Palmer) confr 3 Ira ave
 " Bros (O S and W D) gro etc 424 E Market
 " C Louise student h 203 S Balch
 " Champ r 669 Lucile ave
 " Chas E (Funice A) painter h 256 S Balch
 " Chas E (Rosa B) supt Chestnut Hill Cemetery h
 2611 Chestnut blvd (C F)

PALMER CHARLES H chairman of board Palmer

Match Co h 1090 W Market Phone UN-1732
 " Mrs Clara L (wid Wm R) h 591 Carroll
 " Clarence A (Gertrude E) sec Burt Mfg Co h 703
 Noble ave
 " Clarence F (Lois V) clk A & P (ca Co h 755 N
 Howard
 " Dorothy M h 284 Bowmanville
 " Edward W h 642 Notre Dame ave (C F)
 " Edwin L student h 269 Hudson rd (Stow)
 " Elbert M h 269 Hudson rd (Stow)
 " Ella h 1101 Taylor
 " Ellen F tchr h 203 S Balch
 " Elmer C (Bessie M) acct h 1063 Martin ave
 " Elmer J (Juanita D) local mgr Reliance Adver-
 tising Co h West Richfield O
 " Mrs Emma M h 121 E Glenwood ave
 " Ernest W (May I) wks Goodyear h 38 S Adams
 " Everett M (Marlan E) advertising h 706 Sackett
 ave (C F)
 " Floyd A (Pearl L) wks Goodyear h 982 Mercer
 " Frances A tchr h 404 Mell ave
 " Mrs Frances L (wid Henry) h 410 Birchwood ave
 " Francis D (Ldna F) wks Firestone h 1210
 Welsler ave
 " Francis W with Palmer Furn Co h 203 S Balch
 " Frank J (Elizabeth J) enar Rubber City S & G Co
 h 692 Ranney
 " Frank L h 676 Sunnyside ave
 " Frank W (Loretta E) carp h 258 Cable pl
 " Fred (Martha) rubwkr h 451 W Market
 " Fred H (Mary L) with Penna R R h 608 Chestnut
 blvd (C F)
PALMER FRED J (Edith E) mgr Akron Mills
 Quaker O Co h 751 Delaware ave Phone HE
 1930
 " Fred W (Bertha N) gard h rear 501 Edgewood av
 " Furniture (W J Palmer) 385 S Maple
 " Gas Products Corp J W Herron vice pres mfrs
 carbon black 516 Ohio Bldg
 " Geo A (Mildred H) phys 623 1st Central T Bldg
 h 534 Brown
 " Geo M wks Gen T & R Co r 1509 Norton
 " Gertrude M clk Sup P & L Co h 591 Carroll
 " Gladys stenog Goodyear Ind Un h Sawyerwood O
 " Grace E h 19 E Cedar
 " H Bruce student h 597 Talbot ave
 " Harry A (Sarah V) wks Goodyear h 440 Larkin
 " Harry A (Sophie M) clk Goodyear h 558 Dayton
 " Harry H (Gertrude A) ins h 597 Talbot ave
PALMER HARRY W (Lydia M) asst sec Fairlawn
 Supply & Coal Co h 1394 Bryden dr Phone UN-
 2644
 " Helen F stenog Firestone h 410 Birchwood ave

PALMER

" Henry F (Lucile F) chemist h 539 Moreles ave
 " Herbert H (Anna R) wks Goodyear h 372 Steber
 " Herbert H jr student h 372 Steber ave
 " Hiram J (Minnie E) h 370 Campbell
 " Hugh h 1165 Florida ave
 " Irene A student h 372 Steber ave
 " Iru O (Mary E) contr bldr 269 Hudson rd (Stow)
 h same
 " J Asa (Iettle A) pres Burt Mfg Co h 676 Sunnys-
 side ave
 " J D Collecting Agency (J D Palmer) 44 E South
 " J Dwight (Jeannette G) treas Burt Mfg Co h
 470 E Buchtel ave
 " Jack (Norma) h 1061 E Market
 " James (Frances) h 479 Butler ave
 " James B (Betty) driver Felicia Clnrs h 1407
 Honodole ave
 " James W (Barbara C) wks Goodyear h 2633 Le-
 land ave
 " John student h 479 Butler ave
 " John cook r 698 Kipling
 " John (Jean W) clk Goodyear h 475 Alpha ave
 " John (Madeline) wks City h 797 Grant
 " John F (Susie) mech engr h 764 Copley rd
 " John F (Alice M) wks Goodrich h 891 Kenyon
 " John H h 676 Sunnyside ave
 " John W student h 2633 Leland ave
 " Johnson (Babel) lab h 14 Lods
 " Joseph barber r 26 Lods
 " Joseph (Emma) clk Acme No 125 h 1653 23d (C F)
 " Lawrence C (Jessie G) treas Bruner Goodhue-
 Cooke Cranz Inc h 1453 Delta ave
 " Levie H (Christine) r 1509 Norton
 " Mrs Lillie M (wid Geo F) h 1014 Collinwood ave
 " Mrs Lucille typist Co Auditor h 403 Stetler ave
 " Margaret M student City Hosp h 2633 Leland av
 " Marion L h 178 Conger ave
 " Marion M (Effie G) h 1244 Laird
 " Marjorie E student h 114 E Emerling ave
 " Mrs Mary A (wid Robt) h 19 E Cedar
 " Mary E student h 203 S Balch
 " Mrs Mary D (wid Robt F) h 1084 Jefferson ave
PALMER MATCH CO The C H Palmer chairman
 of Board J L Walker pres and treas T A Pal-
 mer vice pres and sec H I Mason jr vice pres
 C G Allen gen supt office and factory Cory ave
 and Belt Line R R Phone SH-1151 and 1152
 (See front cover)
 " Match Co of Delaware See Palmer Match Co
 " Matthew (Tessie) wks Day Cleaners h 969 Clark
 " May h 19 S Broadway
 " Mell H (Catherine) formn Goodrich h 271 Noah
 " Mrs Nora r 249 W Thronton
 " Oliver S (Margaret J) (Palmer Bros) h 10 Am-
 brose ct
 " Oscar engr r 1737 Ford ave
 " Paul W student h 269 Hudson rd (Stow)
 " Peter N (Ismeney) (Palmer Bros) h 70 Lake
 " Phyllis M student h 891 Kenyon
 " Quinnie V h 2132 10th S W
 " Richard F student h 932 Mercer ave
 " Robt A (Grace B) wks Am H R Co h 2534
 Ogden ave
 " Robt B student h 1068 Martin ave
 " Rolland F h 470 E Buchtel ave
 " Rosa wks Goodrich h 775 Kemmore blvd
 " Ruth J tchr h 1653 23d (C F)
 " Saml lab h 1101 Taylor
 " Saml (Florence) h 1106 Taylor
 " Saml (Nevada M) wks Armour & Co h 1230 Big
 Falls ave
 " Selah F student h 764 Copley rd
 " Simon W (Elizabeth J) wks I, H Weeks I br Co h
 428 Fvers ave
 " Stafford clk Palmer Bros h 10 Ambrose ct
 " Stephen H (Annie) h 1133 Bittaker
 " Thelma A h 982 Mercer ave
 " Theodore student h 403 Stetler ave
 " Thos (Cora) wks City h 850 Iona ave
PALMER THOMAS A (Ella M) vice pres and sec
 Palmer Match Co h 178 Conger ave Phone HE
 0035
 " Thos J (Emma J) Insp State Highway Dept h
 81 S Forge
 " Vera I student h 1014 Collinwood ave
 " Vernon wks Goodrich r 789 Princeton
 " W Edwin (M Gertrude) with Seiberling R Co h
 1282 Jefferson ave
 " Walter R (Blondena G) wks Firestone h 1337
 Neptune ave
 " Willard D h 1068 Martin ave
 " Wm (Lavinia) wks Goodyear h 284 Bowmanville
 " Wm C student h 114 E Emerling ave

CITY BAKING CO. Bakers of Quality Wedding Cakes, Etc.
 PHONE HE-3126 Main Office, 532 Grant St. 5 Retail Stores

PALMER-

" Wm E h 10 Ambrose ct
 " Wm E (Palmer Bros) h 390 Valinda pl
 " Wm J (Ethel F) (Palmer Furniture Co) h 203 S Balch
 " Wm J Jr student h 203 S Balch
 " Willie r 221 E North
 " Winifred M student h 114 E Fremling ave
 Palmeri Donato trucker B & O R R h 345 E North
 Palmieri Angeline h 418 Butler ave
 " Danl (Lucy) h 353 Harris
 " Frank student h 418 Butler ave
 " Frank (Rosa) brkvr h 330 N Howard
 " Joseph (Anna) real est 418 Butler ave h same
 " Mary F clk h 330 N Howard
 " Modesto student h 418 Butler ave
 Palmisano Carmella h 456 Spencer ave
 " Concetta A student h 456 Spencer ave
 " Hermina student h 456 Spencer ave
 " John (Mary) wks Firestone h 929 Dayton
 " Ralph (Mary) h 456 Spencer ave
 Palmquist Gus (Bertha) h 938 Johnston
 " Malcolm A (Helen M) formn Carmichael C Co h 350 Trigonla dr
 " Robt M student h 350 Trigonla dr
 Palombi Evelyn M h 1162 2d ave
 Palonis Anton (Bessie) wks Phila R W Co h 914 W South
 Paluch Florence wks Goodyear h 1226 5th ave
 " Michael (Mary) wks Goodyear h 1422 Hart
 " Wasil (Mary) gro rear 1226 5th ave h 1226 same
 Palukis Harry (Hillian) wks Firestone h 1209 Andrus
 Palumbo Anna h 1044 Bertha ave
 " John (Blanche) wks Firestone h 1210 Atwood av
 " Joseph L student h 801 Kling
 " Louis A (Mary) wks Firestone h 1044 Bertha av
 " Nick shoe shiner, h 1044 Bertha ave
 " Ralph (Mary) clk h 770 Clay dr
 " Ralph (Rosie) h 206 Abel
 " Saml (Stella) billiards, 883 Kling h 801 same
 Pamer Adam mgr foreign dept Commercial Bank & Trust Co h 134 I Emerling ave
 " Adam truck dr h 316 Howe
 " Andrew, wks Quaker O Co r 1265 Sherman
 " Andrew (Margaret) wks Firestone S P Co h 2503 11th S W
 " Andrew F student h 788 Allen
 " Anthony (Catherine) wks Goodrich h 508 Campbell
 " Catherine h 2503 11th S W
 " Catherine wks Ent Mfg Co h 316 Howe
 " Edward J clk h 700 Dayton
 " Elizabeth student h 2503 11th S W
 " Esther student h 316 Howe
 " Eva h 316 Howe
 " Frank wks Ent Mfg Co r 613 Tovers lane
 " Fred truck dr h 316 Howe
 " Fred J student h 1375 Herberich ave
 " Fred L student h 788 Allen
 " John (Elizabeth) wks Goodyear h 567 Noble ave
 " John (Mary) wks Firestone h 788 Allen
 " John A student h 788 Allen
 " John H student h 567 Noble ave
 " Joseph (Caroline) dr P Pamer h 725 Princeton
 " Lydia clk A C & Y Ry h 316 Howe
 " Mrs Marie F (wid Paul) h 700 Dayton
 " Mary h 316 Howe
 " Mary E student h 553 Bell
 " Mike wks Gen T & R Co h 553 Bell
 " Paul (Elizabeth M) wks Gen I & R Co h 678 Brown
 " Paul (Eva) h 316 Howe
 " Paul (Kate) wks Goodrich h 1375 Herberich ave
 " Paul (Rose) wholesale fruits rear 24 N High h 712 Crosby
 " Paul (Rose) wks Seiberling, R Co h 532 Indian trail
 " Paul Jr (Elizabeth) wks Firestone h 761 Blsson av
 " Wm student h 316 Howe
 Pamplin James A (Irmal) wks McFarlands h 115 E Dartmore ave
 " Robt A (Nellie R) with United States Public Health Clinic h 233 Bodine ct
 " Wm A (Barbara S) h 233 Bodine ct
 Panachula Mike (Mary) r 472 Bell
 Panagopoulos Pete clk h 336 W Burtges
 Panagoti Gregor (Helen) lib h 728 Kolb
 Panaja Angelo (Mary) shoe mkr h 135 Lorenz ave
PAN-AMERICAN WALL PAPER & PAINT CO OF OHIO The, C I Pluck mgr wholesale wall paper and paints painters and paperhangers supplies 479 S Main Phone JF-6514
 Panatzer Adolph L (Mary I) electn h 775 Johnston

PANATZER

" Clarence I (Audrey M) electn Goodyear h 211 S Arlington
 " Ralph wks Goodyear r 1717 Shaw ave
 Panayotoff Nicholas (Washington Restaurant) r 559 S Main
 Pancher Marie manicurist h 164 King dr
 " Wm S (Madge) wks Goodrich h 1872 S Main
 Panchlsen John (Julia) wks Firestone h 342 Chittenden
 " Juliet h 342 Chittenden
 " Margaret student h 343 Chittenden
 Pancoast Mrs Alkira M (Wid Mansell) h 2676 3d (C F)
 " Chas H student h 2676 3d (C F)
 " Edward E (Gertrude E) (Akron Sand Blast Co) h 979 Whittier ave
 " John O student h 2676 3d (C F)
 " Joseph M slsmn Provident M L I Co h 2676 3d (C F)
 " Robt W clk Peoples S Drug No 79 h 2676 3d (C F)
 " Wm E (Jennie W) woodwkr h 56 Hurlburt ave
 Pandellis Peter J (Mary F) waiter h 549 Brown
 Pander Alfred E (Dorothy F) h 1017 Marion pl
 Pandoff Bros (Pete and John Pandoff) gro 1617 Darwin ave
 " John (Gladys) (Pandoff Bros) h 1617 Darwin ave
 " Pete (Pandoff Bros) h 1617 Darwin ave
 Panella Anthony J student h 268 Luedella ct
 " Barto (Raefantia) wks Goodrich h 268 Luedella ct
 " Guldo C student h 268 Luedella ct
 Panetti Angelo G truck dr h 1124 Atwood ave
 " Augustine (Margaret R) h 1124 Atwood ave
 " Dina student h 1289 Grant
 " Idine student h 1289 Grant
 " Joseph (Laura) wks Goodyear h 1273 Sherman
 " Natale (Angelina) wks Ent Mfg Co h 1289 Grant
 " Olga student h 1124 Atwood ave
 " Raymond (Rose) truck dr h 1124 Atwood ave
 " Rudy G student h 1124 Atwood ave
 Panagos Frank (Susie) (Akron Standud Market Co) h 320 Noah ave
 Pangburn Gregory H (Adeline M) wks Goodrich h 150 W South
 " Mrs Helene clk h 73 N Forge
 " Martha J clk Yeager Co h 241 Bernard ct
 " Wm C (Mary M) wks Goodrich h 150 W South
 Pangratz F Marie nurse h 237 Avendale ave
 " Geo C (Margaret K) formn Goodyear h 237 Avendale ave
 " Geo L stenog Goodyear h 237 Avendale ave
 Panich Geo (Mary) wks Goodrich h 523 Beulah ave
 " Peter h 523 Beulah ave
 Panick Koker D slsmn Reiter D Co h 103 Alfaretta
 Panin Donald student h 2172 16th S W
 " Esther J stenog D D Slashki h 2172 16th S W
 " Marion M wks 39 Wheaton rd
 " Michael (Dorinka) h 2172 16th S W
 Panitz Stella M h 304 Para ave
 " Thos (Frances H) wks Goodyear h 304 Para ave
 Pankavich Stephen (Julia) wks Am H R Co h 1267 6th ave
 Pannell Grace L h 342 Firwood ave (C F)
 " Paul (Clynt H) wks Goodrich h 342 Firwood ave (C F)
 " Stanley D (Stella J) mgr Eastwood Country Club h 653 Luson
 Panogopoulos Hury gro 867 Rhodes ave drugst
 " 336 W Burtges h same
 Panoplos Sam (Rose) h 1151 Diagonal rd
 Panos Nick shoe shine 903 1/2 S Main h same
 Pansler Clarence S clk h 323 W Thornton
 " Frances I student h 323 W Thornton
 " John F (Kiela E) capt Fire Station No 6 h 643 Lakemont ave
 " W Kelly (Mina A) auto serv sta 451 S High h 323 W Thornton
 Pantall Basil E (Mabel A) mach h 635 Dan
 Pantazes Gus clk W F Pantazes h 1619 Englewood
 " Louis (Mary) lunch room 36 E Mill h rear 200 Locust
 " Pearl P student h 1619 Englewood ave
 " Peter G clk W F Pantazes h rear 200 Locust
 " Stella R student h 1619 Englewood ave
 " Wm F (Mary) restr 1681 Englewood ave h 1619 same
 Pantea Peter (Florence) wks Firestone h 453 Adkins
 Pantelich Nick (Rose) h 624 Coburn
 Panton John L (Oliver R) wks Goodyear h 608 Grace
 Pantry Restaurant (Mrs Elizabeth Gilligan) 1364 E Market
 Fantuso Frank shoemkr h 949 Haynes
 " Saml (Marie) wks Firestone h 949 Haynes

FIRST INDUSTRIAL BANK of AKRON

INVESTIGATE OUR PLAN, IT HAS HELPED THOUSANDS OF AKRONITES

AKRON 1933 CITY DIRECTORY

1161

PANUTSOS

Panutosos Peter confr 560 S Arlington h 999 Baird
Panyan Albert h 67 McCoy
" Ducio h 67 McCoy
" Louis student h 67 McCoy
" Saml [Mary] lab h 67 McCoy
Panyl Alexander [Irma] shoe repr 323 Grant h 1301
Bellows
Panzle Leonard A r 1216 2d ave
Panzner Ann student h 350 Monroe
" Mrs Margaret h 350 Monroe
Paolano John architect Richard Beck Nurseries h
Clinton O
Paolene Mrs Christina h 394 Sherman
" Joseph musician h 394 Sherman
Paolucci Amelia T student h 1064 Collinwood ave
" Anthony mltr h 328 Dean
" Antonio [Angelina] wks Twin Coach Co h 1064
Collinwood ave
" Arthur h 581 Bell
" Carmine [Mary] shoe repr 403 E Cuya Falls ave
h rear 399 same
" Emil [Anna] musician h 581 Bell
" Evelyn M h 1064 Collinwood ave
" Italo musician h 581 Bell
" John [Rose] h 328 Dean
" Julia F h 1064 Collinwood ave
" Lena h 328 Dean
" Mike [Angelina] h 191 Thorne
" Philidio [Milena] shmkr Wagoner & M S Co h
1092 Marne
" Prosper wks Firestone h 328 Dean
" Mrs Rebecca h 285 E York
" Robt tchr h 581 Bell
" Tony J h 1064 Collinwood ave
" Victor student h rear 399 E Cuya Falls ave
" Vincenzo [Anna] tailor Wells-Shannon Co h 328
Dean
Paonessa Joseph [Clara] gro 369 Howe h same
" Joseph jr h 369 Howe
" Thos student h 369 Howe
Pap Frank h 78 Straw
" Vincent [Goldie] slsmn h 78 Straw
Papageorge Geo [Fanny] wks Astor Cafe h 111
Diagonal rd
" Gust student h 1151 Diagonal rd
" Kimon h 1151 Diagonal rd
" Mary student h 1151 Diagonal rd
Papaluca Bruno student h 1185 MtVernon ave
" Chris student h 1185 MtVernon ave
" Delphina student h 1185 MtVernon ave
" Frank [Elvira] gro 1185 MtVernon ave h same
Paparella Pasquale [Mary] wks Goodrich h 2326
10th S W
Paparone Chas [Mary] wks Goodyear h 861 Lorain
" Lemmy student h 861 Lorain
" Mary h 861 Lorain
" Rose h 861 Lorain
" Thos [Caroline] carp h 140 W Bowers
Papatonis Nick [Anna] wks Goodyear h 431 Fuller
Papay Alex [Elsie] chauff R A Firestone h same
Pape Forrest C [Zena M] with Goodrich h 1937
Broad blvd (C F)
Papello Geo wchmn r 241 Abel
Papeschl Dominic [Santa] dept mgr A & P T Co h
1056 Marne
" Frank cook Peoples Hosp h 1056 Marne
Papist Hazel G clk h 841 N Main
Papke Herbert B sign painter h 1056 Victory
" Mrs Laura G (wid Albert) h 1056 Victory
Papkie Joseph J [Victoria B] wks Goodyear h 455
Sumatra ave
" Minnie M student nurse h 455 Sumatra ave
Papp Bros (Paul and J.E) gro etc 134 W Bartges
" Catherine wks Goodrich h 2228 4th S W
" Ernest with Papp Bros h 795 Bell
" Frank clk Papp Bros h 795 Bell
" Geo wks Brown-G Co h 96 Ido ave
" H Eugene electr h 218 W Miller ave
" John clk Quaker Cash Mkt h 95 Ido ave
" John [Catherine] wks Firestone h 2228 4th S W
" John H [Julia H] wks Goodyear h 264 Chittenden
" John P student h 105 Campbell
" Joseph student h 26 W Dalton
" Joseph E [Elizabeth] (Papp Bros) h 105 Campbell
" Mrs Josephine (wid Joseph) h 218 W Miller ave
" Louis [Susie] janitor h 156 Fulton
" Mrs Mary (wid Geo) h 95 Ido ave
" Paul [Amelia] (Papp Bros) h 795 Bell
" Peter meat ctr h 95 Ido ave
" Steve coll Akroni Magyar Hirlap h 313 S High
Pappalon Michael [Deaca] wks Goodyear h 285
Fulmer ave

PAPPANO

Pappano Anthony P del clk Hower Co h 1403 Georgia
" Connie J student h 106 Gale
" Mrs Cora (wid Joseph) h 45 Aqueduct
" Frank h 45 Aqueduct
" Fred V auto repr h 1403 Georgia ave
" Lucy M h 1403 Georgia ave
" Michael [Rose] wks Goodrich h 45 Aqueduct
" Michael V student h 106 Gale
" Nicholas [Marie] wks Goodrich h 45 Aqueduct
" Pasquale F [Carrie] civt detective h 106 Gale
" Phillip A [Marguerite M] mach Goodyear h 1403
Georgia ave
" Rose M student h 106 Gale
" Roxie h 45 Aqueduct
Pappas Catherine student h 1284 Marcy
" Mrs Catherine h 138 Pine
" Chas [Esther] (Gladstone Restaurant) h 795 W
Exchange
" Chris student h 1284 Marcy
" Christ r 95 N Case ave
" Christ [Betty] h 322 E Cuya Falls ave
" Christ [Emma] chef h 1147 Bittaker
" Danl A [Mary N] lab h 120 Ira ave
" Geo J [Angelina J] (Splendid Candy Shop) h 782
Johnston
" Gus G [Agnes] h 23 E Miller ave
" Gust chef Ak Garden Restaurant r Buchtel Hotel
" Harry h 1147 Bittaker
" Harry (Coney Island Lunch) r 382 Rhodes ave
" Helen student h 1147 Bittaker
" James h 279 Park
" James [Mary] cook h 1010 Merton ave
" James J [Catherine] wks Goodrich h 780 Johnston
" John wks Firestone r 742 Coburn
" John r 54 N Howard
" John [Mary] carp r 17 N Walnut
" John [Sophie] wks Firestone h 1284 Marcy
" Leo clk Roxy Cafe Inc r 209 W Buchtel ave
" Louis auto parking r 674 Douglas
" Michael (Economy Restaurant) 768 S Main
" Michael [Diamanta] shoe shiner 47 S Main h 39
S Summit
" Milton gro 168 Wooster ave and 1030 Brown r 171
Wooster ave
" Nick [Euthimia] (Rex Grille) h 639 Douglas
" Paul r 233 James
" Peter (Star Confectionery) r 10 N Forge
" Peter [Frances] wks Goodyear h 1814 Springfield
Center rd
" Saml (Peoples Lunch) r 103 1/2 N Case ave
" Saml sec Roxy Cafe Inc r 176 Oakdale ave
" Thos clk Pete Dimon h 207 Seiberling
" Wm wks Aster Cafe r 667 Miami
Papaun Dolores C student h 482 Sumner
" Jacob [Mary] pres Norka Beverage Co h 482
Sumner
Para Adolph student h 1137 Marcy
" Attilio student h 1137 Marcy
" Mary h 1137 Marcy
" Stephen wks Buchtel R C Inc h 374 W F exchange
" Victor [Assunta] wks Firestone h 1137 Marcy
Parabutzki Dorothy clk Park Cash M Co h Barber-
ton O
" Naomi clk Park Cash M Co h Barberton O
Paradis Arthur W [Elma I] sand dlr h 721 Montana
" Napoleon [Adele] chauff h 255 Poplar
" Utric H [Milanese] h 832 Douglas
Paradise Cash Market (M George) gro etc 657-59 S
Main
" Frank [Louise] fruit dtr h 378 Julien ave
Paramount Cleaners & Dyers (H Schneiderman) 1231
Welton ave
" Motor Sales, (Tony Moreno C B Carter) used cars
790 S Main
" Restaurant (E J Hellhake John Shields) 1053 S
Main
" School of Music (S Gallt) 30 S High
" Shoppe (Mrs M B Mitzel Mrs F C Reinecke) dry
goods 1190 Manchester rd
" Theatre F C Reinecke propr 1190 Manchester rd
" Wave Shoppe (Mrs Pansy Welling Mrs Edna
Mitchell, Mrs Julia E Triest) beauty shop 7 E
Center
Parant Euclid R [Laura I] h 1362 Sorin ave
Parasillite Joseph [Nancy] wks Goodrich h 312 Howe
Parasson Geo M [Seavasy] (Parasson Restaurant) h
135 Ash
" Peter M [Alexandra] (Parasson Restaurant) h 216
W Buchtel ave
" Restaurant (G M and P M Parasson) 6 N Howard
Paratore Anthony [Bernice] h 443 Cuyahoga
" Frances student h 443 Cuyahoga

THE CLASSIFIED BUSINESS DIRECTORY

IS THE BEST BUYERS GUIDE

1162

BURCH DIRECTORY CO'S

PARATORE

" Josephine h 443 Cuyahoga
 " Ross [Theresa] wks Goodyear h 443 Cuyahoga
 Parbel Max wks Firestone h 946 Snyder
 Parbury Frank L [Sarah B] h 480 Loomis ave (C F)
 Parcels See also Parsell
 " Alan L [Mildred L] clk Fast Ak Hdw Co h R D 5
 Parcher Allison R [Naomi E] wks Goodyear h 486
 Kilng
 " Mrs Rose h 496 Kilng
 Pardee A L & Co (A L Pardee) rubber mfrs fabric
 910 Akron S & L Bldg
 " Alon L [Rena G] (A L Pardee & Co) h 130 Hud-
 son rd (Stow)
 " Arthur W [Corinda M] h 636 E Graham rd
 (Stow)
PARDEE & AUTEN Inc. R L Pardee pres G W
 Auten sec and treas real estate 1034 and 1035
 2d Natl Bldg Phone HE-7315
 " Bernice M h 460 Portage tr (C F)
 " Bessie A bkpr h 460 Portage tr (C F)
 " Caroline J student h 161 S Union
 " Mrs Catherine L (wid Albert J) h 637 E Graham
 rd (Stow)
 " Ethelbert K h 460 Portage tr (C F)
 " Mrs Etta (wid Enoch) h 555 Schiller ave
 " Floyd J [Fern] auto mech h 78 Wood
 " Geo L h 637 E Graham rd (Stow)
 " H Alton student h 3073 W Market
 " Harry clk r 2249 12th S W
 " Harry clk W H Arnott h Portage-Lakes O
 " Helen L tchr h 130 Hudson rd (Stow)
 " Henry A [Hazel M] contr bidr 3073 W Market h
 same
 " Ida M h 460 Portage tr (C F)
 " James truck dr h 555 Schiller ave
 " Josephine H student h 130 Hudson rd (Stow)
 " L Wayne student h 130 Hudson rd (Stow)
 " Leonard A h 637 E Graham rd (Stow)

PARDEE HONFL S [Mabel] Judge Common Pleas

Court h 83 Casterton ave
PARDEE RICHARD L pres Pardee & Auten Inc h
 15 Long Lake ave R D 5 s of city off Man-
 chester rd
 " Viola r 2249 12th S W
 " Virginia student r 343 Carroll
 " Wilbur F student h 130 Hudson rd (Stow)
 " Wm E [Heien A] atty h 161 S Union
 Pardo O Dorsey electn h 2174 17th S W
 " Otho L [Dulcie L] wks Goodyear h 2174 17th S W
 Pardee Virgil M [Zeeruhal] wks Goodyear r 1233
 Lurd
 Parent Mrs Amelia R waitress Portage Hotel r 776
 D Exchange
 " Geraldine student h 776 E Exchange
 " Juliette tchr h 584 Columbia ave

PARENTI ROBERTO [Mary] business mgr LaColonia

Italiana h 584 Columbia ave Phone HE-7232
 " Roland h 584 Columbia ave
 " Romeo student h 584 Columbia ave
 Pares Geo (Gladstone Restaurant) h 374 Crosby
 Parfer Luther C [Pearl A] rubwkr r 1346 Curtis
 Parham Eugene S [Beulah V] wks Goodyear h 2163
 18th S W
 " F Kathleen student h 2163 18th S W
 " Gabriel M wks City h 2163 18th S W
 " Henry M barber G W Matthews h 265 Bluff
 " J Franklin student h 2163 18th S W
 " James truck dr r 338 Richards ct
 Parianas Lucas chef r 101 Kent pl
 Paridon Helen clk Bee's Dress Shop h Doylestown O
 " Hubert W cashr Times-Press h Doylestown O
 Parikka John [Elsie] wks J H Barry h same
 Parimaha John B [Sophia A] gro 1778 Ford ave h
 same
 Parinden John poultry 133 N Case ave h same
 Parinello Paul r 1507 Tyler
 Paris Angelo A [Magdalena] wks Goodyear h 769
 Lovers lane
 " Chas O [Christine C] machine shop rear 702 Sum-
 ner h 702 same
 " Dominic billiards h 374 Crosby
 " Fashion Co. L J Jacobson pres women's wear
 204 S Main
 " Frank wks Goodyear h 769 Lovers lane
 " Joseph h 374 Crosby
 " Manuel wks Am H R Co r 184 Boder
 " Nicholas r 295 Brown
 " Pasquale [Pauline] h 374 Crosby
 " Pox [Jeannette] h 374 Crosby
 " Walker L [Ruth M] wks Goodyear h 156 Campbell
 " Wm [Adeline] printer h 374 Crosby

PARISE

Parise Steve [Adeline] h 1162 Big Falls ave
 Parish See also Parrish
 " Anna F h e s Brownstone ave
 " E P wks Goodrich h 182 E Crosier
 " Mrs Florence A h e s Brownstone ave
 " Mrs Jewel M [Jewel Beauty Shoppe] h 133 Dodge
 " Joseph [Lucy] wks Firestone h 581 Beacon
PARISH RUSSELL C [Eileen E] asst trust officer
 First-Central Trust Co h 1353 Della ave
 " Stephen student h 581 Beacon
 " W Jennings [Mary] wks Goodrich h 2163 12th S W
 " Wm H [Jewel M] slsmn h 133 Dodge ave
 " Wm H Jr student h 133 Dodge ave
 Parisian Beauty Shoppe (Mrs Lauraetta Marshall) 53
 N Howard

Cleaners & Dyers [Ignatz Graff Peter Kramer]

109 Cole ave
 " Shop S Kalmanoff mgr women's wear 61 S Main
 Pariso Thos A [Laura M] wks Firestone h 2263 5th
 S W
 " Nick [Mary] wks Goodrich h 847 Huron
 Park Blanche M h 2376 Wyandotte ave (C F)
 " C Eugene [Madie J] sta att'dt K L Curv h 423
 Stevenson ave
 " Cash Market Co The John Galat pres and treas
 Mrs Anna Galat vice pres Frank Stach sec
 1339 S Main
 " Chas R [Kathryn] chemist Firestone h Westhrop
 rd (S L V)
 " Christine stenog h 182 W Chestnut
 " Clarence M [Ceceal M] wks Goodyear h 344
 Brooklands
 " Mrs Daisy E cook h 181 Arch
 " Dry Cleaning & Tailoring Co (J O Johns E F
 Wiggerman) 648 Storer ave
 " Edwin G student h 181 Arch
 " Mrs Electa E (wid Martin) h 39 W South
 " Evelyn M stenog D W Baker h 35 25th N W Bar-
 berton O
 " Floral (E L Cope) 69 S Main
 " Geo R [Margaret L] wks Goodyear h 1357 Pond
 View ave
 " Glenn H student h 181 Arch
 " Harvey L h 182 W Chestnut
 " James [Annie C] wks Pitts P G Co h 1170 Welsler
 " John B [Mae E] h n s Graham rd (C F)
 " L Leroy sign painter h 669 Ralph
 " Mrs Louise r 725 E Market

PARK IUTHER A [Margaret A] attorney at law

and Director of Public Safety, office Central
 Police Station 158 S High Phone BL-2181 h 889
 Fried
 " Othello h 669 Ralph
 " Mrs Priscilla A (wid Edwin) h 756 N Howard
 " Radio Service (E L Ray) 1485 S Main
 " Robt [Hazel] wks Ak P Milk Co h 1315 Welsler
 " Stella N stenog h 182 W Chestnut
 " Mrs Tillie h 896 St Clair

PARK W EARL [Grace E] dentist 927 2d Natl Bldg

Phone HE-2613 hours 9 to 12 a m and 1 to 5
 p m h 152 Bennington rd Phone UN-5447

Walter H [Gertrude A] with Goodrich h 2376

Wyandotte ave (C F)
 Parke G Kenneth [Harriet D] phys 375 S Maple h
 255 N Highland ave

Parker Albert brklyr h 986 Kenmore Blvd

" Albert C [Eather M] truck dr h 645 Sibley al
 " Mrs Alice wks 53 Borton ave
 " Alonzo G [Carrie G] h 233 Berman
 " Alton B h 803 Ellet ave
 " Alvin C [Madge E] with Troy D C Co h 1933
 Grant ave (C F)

Anna F prin Kent School h 467 Edgewood ave

" Antonio P [Carrie] ins h 44 W Glenwood ave
 " Arthur h 435 Alexander
 " Arthur R [Lulzada L] golf pro h 2181 6th S W
 " August F student h 803 Ellet ave
 " Benj F [Kathryne F] slsmn h 69 Mull ave
 " Bernice M student h 2109 12th (C F)
 " Mrs Bertha wks Goodyear h 958 Wall
 " Carl C [Jennie F] wks Goodrich h 186 E Brook-
 side ave
 " Mrs Catherine h 1746 Goodyear Blvd
 " Chas r 725 Hackett
 " Chas A [Catherine E] wks Furnas I C Co h 834
 Ranney
 " Chas S [Bessie C] wks Firestone Battery Co h 460
 W Wilbeth rd
 " Chesley W [Laura E] wks Gen T & R Co r 33 E
 Linwood ave
 " Clarence A [Elizabeth] wks Goodrich h 717 Mor-
 gan ave

W. D. TURNER
WALL PAPER COMPANY



**WALL PAPER, PAINT, LINO-
 LEUM, WINDOW SHADES**
Akron and Barberton

PARKER

" Clinton P [Harriet] with Goodyear h 180 N Portage path
 " Clyde C [Marie A] wks Goodyear h 2169 21st S W
 " Dant clk Warner Prov Co h Copley O
 " David [Mary] h 1858 Ford ave
 " Dessie R wks Goodrich r 370 E Catawba ave
 " Edward D [Naomi] wks Firestone h 119 Bachtel
 " Dwight A [Dorothy M] h 868 School
 " Edward V [Verna R] auto tires 393 E Exchange h 528 Nash
 " Edward W [Irene] lather h 435 Alexander
 " Ella M h 233 Berman
 " Ella M student h 253 Miles
 " Ellen C student h 508 Mineola ave
 " Lion F [Harriet R] with Firestone h 508 Mineola
 " Elza [Juna] lab h 1349 Honodile ave
 " Emma h 314 W Center
 " Mrs Emma S (wid Anson) h 447 Bettie
 " Espie C [Anna] engr Natl R M Co h 528 F Archwood ave
 " Estel V student h 803 Ellet ave
 " Mrs Ethel E (wid Wilbur) h 76 Merriman rd
 " Mrs Eva M (wid Hartwell) h 332 W Cedar
 " Mrs Fern C (wid Frost) h 72 Merriman rd
 " Floyd h 467 Edgewood ave
 " Francis L [Minnie P] mach Goodyear h 253 Miles
 " Frank W [Rhuama] h 498 Spicer
 " Fred wks Goodrich r 2250 5th S W
 " Genevieve L student h 456 Storer ave
 " Geo A [Mildred L] wks Pitts P G Co h 732 Harrison ave
 " Geo A [Viola] h 245 Merriman rd
 " Geo E [Elsie] wks Goodyear h 750 Baird
PARKER GEORGE W [Elizabeth M] sec Thomas-Eblen Co h 279 Gordon dr Phone UN-3355
 " Grace stenog Gen T & R Co r 8 Manilla pl
 " Grady H [Irene V] wks Goodrich h 885 Iredell
 " Harold [Irene D] shipper Kaase Co h 778 Sumner
PARKER HAROLD D (Browne & Parker) h 279 Gordon dr Phone UN-3355
 " Harriet J tchr h Ivanhoe rd (S L V)
 " Harry D [Daisy L] mach F E Rowe Sales Co h 2196 19th S W
 " Harry F [Margarete V] policeman h 575 Palsades drive
 " Harry J [Pearl] wks Mohawk R Co h 995 Welsh
 " Harry W [Ruth E] h 324 Montrose ave
 " Hartwell R student h Ivanhoe rd (S L V)
PARKER HARVEY A [Laura] vice pres Akron Engraving Co h Ivanhoe rd (S L V) Phone WA-8652
 " Herbert F painter r 179 W Buchtel ave
 " Herrick mach Goodyear r 33 Cook
 " J Earl [Ella M] electn h 974 Collinwood ave
 " James [Velma] cook D G Johnston r 22 S Martha ave
 " James C [Helen K] h 332 Perkins
 " Mrs Jessie M wks Firestone r 86 W South
 " John wks Goodyear r 182 N Case ave
 " John [Mary] clk r 1994 J Market
 " John E [Helen L] service man Burroughs A M Co h 2109 12th (C F)
 " John F wks Goodyear h rear 1400 Forbes ave
 " John H [Gladys M] h 702 Shoshone ave
 " Joseph J h 467 Edgewood ave
 " Julius painter r 49 Jeannette ave
 " Lewis E [Clara E] wks Ak P Milk Co h 282 W Cedar
 " Louise S h 126 Marvin ave
 " Mrs Lucy h 646 Washington
 " Margaret E clk r 188 Locust
 " Margot student h 1283 Sweitzer ave
 " Marilla A tchr h 2196 19th S W
 " Mark A [Earle D] wks Goodrich h 972 Rhodes ave
 " Mrs Mary (wid Joseph) h 467 Edgewood ave
 " Michael clk Meadowlark Mkt h Copley O
 " Michael asst Dr F J Bussey h 126 I Lowell ave
 " Murray S [Vera D] atty 516 2d Natl Bldg h 8 Detroit
 " O Bernard wks S S Kresge Co h 1837 Tonawanda
 " Oakley D h 2196 19th S W
 " Oliver B [Ethel M] wks Goodyear h 1837 Tonawanda ave
 " Oliver M [Inez C] shipper Gen T & R Co h 721 Villa ave
 " Oren E student h 251 Campbell
 " Oscar E [Mary A] wks Goodyear h 189 Cutler plwky
 " Paul E [Mayme A] (Caslon Press) h 1224 Riverside dr
 " Pearl h 974 Bellows
 " Pearl P [Laura] clk Goodyear h 1620 7th (C F)

PARKER

" Raymond H [Nellie M] wks Goodyear-Z Corp h 47 Devonshire dr
 " Richard J student h 279 Gordon dr
 " Robt E [Viola E] wks Goodyear h 1813 Ford ave
 " Roy C h 1837 Tonawanda ave
 " Russell W [Mildred E] lettercarrier h w s Blackstone ave
 " Ruth M student h 508 Mineola ave
 " Sarah E student h 1340 Della ave
 " Thos A wks Goodyear r 36 Belvidere way
 " Thos M [Lydia B] stage mgr h 25 N Union
 " Thornton [Ethel S] wks L W Camp Co h 965 Grant
 " Thurston [Margaret] wks Goodyear r 572 E Buchtel ave
 " Todd E h 721 Villa ave
 " Victor A [Metta S] h 350 S Maple
 " Walter G slsmn h 279 Gordon dr
 " Wayne H [Ica F] carp h 803 Ellet ave
 " Wilbert G [R Marie] truck dr h 748 Virginia ave
 " Wm [Addie] lab h 168 Harbor
 " Wm [Icie F] barber 1727 Manchester rd h same
 " Wm B [Bertha M] wks Sumner Co h 643 Arden pl
 " Wm B [Minnie L] wks Firestone h 50 E Mapledale ave
 " Wm C h 792 May
 " Wm L [Hattie J] slsmn h 456 Storer ave
 " Wm S [Elsie E] wks Goodyear h 1245 Niagara
Parkhill Mars A [Pauline] wks Goodyear Z Corp h 677 Cortice
Parkhurst Adelbert D [Grace G] h 1272 Marcy
 " Florence waitress r 42 Cook
 " Fred S [Clara M] mach h 214 Grand ave
Parkin Chas J [Mabelle A] h 1860 3d (C F)
 " Wm Z [Minnie A] engr h 62 Carlton dr
Parkins Mrs Belle (wid Nelson) h 491 W Wilbeth rd
 " Clement wks Goodrich h 491 W Wilbeth rd
 " Joseph r 69 1/2 S Case ave
Parkinson Clyde T h 1054 Collinwood ave
 " James E msngr Com P & L Co h 1054 Collinwood
 " Maude E wks Goodrich h 1054 Collinwood ave
 " Wm E [Eva M] wks City h 1054 Collinwood ave
Parkison Lloyd F h 2500 Graham ave
Parkman W Frank [Maude M] mach Goodyear h 242 Wheeler
 " Wayne student h 242 Wheeler
Parks Adelbert W [Wally M] clk Sup P & L Co h 1278 Weiser ave
 " Andrew [Anna] h 1586 Twain ave
 " Appleton [Ella M] h 526 Grant ave (C F)
 " Arthur U [Ferne L] wks Goodyear h 1046 6th
 " Brady r 269 Grand ave
 " Carlos D [Pansy M] mech Ak Trans Co h 2311 25th S W
 " Chas wks Y M C A r 222 W Center
 " Chas E [Bessie] auto repr 1944 E Market h 2255 Ardendale ave
 " Mrs Clara h 710 Thayer
 " David P [Almeda F] h 475 Hickory
 " Faye R bkr Day Cleaners & Dyers Inc r 448 Crouse
 " Fletcher E r 1709 State rd (C F)
 " Fred R [Zelda C] wks Gen T & R Co h 100 W Market
 " General [Mary] lab h 570 Cortice
 " Hal R [Lottie S] slsmn h 2444 11th (C F)
 " Harvey E [Forrest A.] h 2364 17th (C F)
 " Helen tchr h 27 N Forge
 " Henry lab r 1021 S Main
 " Henry [M Catherine] lab h 194 E Buchtel ave
 " Herbert A [Alberta T] wks Goodrich h 858 Princeton
 " Hurley [Della] h 371 Washington
 " Jack L [Elma T] wks Quaker O Co h 2509 Christensen ave
 " James W student h 130 N Highland ave
 " John P [Ahvane] wks Goodrich h 779 Baird
 " Jonathan B [Marion M] mgr Sinclair Refining Co h 2437 4th (C F)
PARKS KEITH A chief clk Anaconda Zinc Oxide Dept r 1052 MtVernon ave
 " Mrs Maggie r 222 W Center
 " Marjorie C tchr h 27 N Forge
 " Nathan P [Nettie] h 332 1/2 W Cedar
 " O D h 323 L Cuya Falls ave
 " R Elton student h 2364 17th (C F)
 " Robt L [Etta L] wks Quaker O Co h 2513 Christensen ave
 " Robt O [Blanche M] agt W & S L Ins Co h 1083 LaCroix ave
 " Sarah E h 495 Spicer
 " Mrs Sarah E h 1118 Stanley ter

THE DAUNTLESS PLUMBING & ELECTRIC CO. 18-22 E. State St. PHONE FRANKLIN 8109

"NORGE" Electric Refrigeration

1164



BURCH DIRECTORY CO'S

4% ON SAVINGS 4%
 The highest rate of interest
 consistent with safety
THE SOCIETY SAVINGS & LOAN CO.
 122 S Main St. Phone BLackstone 1317

PARKS

Parks-Stiles Funeral Home Mrs A B Stiles propr.
 C D Stiles mgr 16 W Miller ave
 " Thos H [Clara B] wks Goodyear h 107 Nebraska
 " Wm A [M Alice] phys 626 2d Natl Bldg h 130 N
 Highland ave
 " Wm A jr student h 130 N Highland ave
 " Wm F [Florence L] wks Goodrich h 1042 Harp-
 ster ave
 " Wm H [Alice H] h 1110 MtVernon ave
 " Wm M [Lillian M] inspector Travelers Ins Co h
 2138 19th (C F)
 Parkview The S H Turpin mgr apartment 70 N
 Prospect
 Parlett Chas I atty r 218 Park
 Parlin Louis E musician r 884 E Crosier
 Palling James R [Bertha A] clk Acme No 4 h 160 E
 Tallmadge ave
 Parmelee Donald W [Edna L] music tchr h 2228 19th
 S W
 " Ethel J stenog O B Tel Co h 2780 Norwood (C F)
 " Wm [Bertha M] meter reader E O Gas Co h 2780
 Norwood (C F)
 " Paul C student h 2780 Norwood (C F)
 Parmeter Asa E [Celia M] wks Goodyear h 1485
 Canadian ave
 Parmett Gertrude R clk Economy Shoe Stores h 393
 Douglas
 " Mrs Nettie bkpr Economy Shoe Stores h 393 Doug-
 las
 Parmley Woodrow h 1138 Pitkin ave
 Parms Allie B student h 138 Belmont
 " Bronson [Mary] wks Firestone h 310 Otis
 " Johnson [Mary] wks Firestone h 138 Belmont
 " Johnson jr h 138 Belmont
 Parnell Chas [Freddie] janitor O B Tel Co h 31
 Cuyahoga
 " James [Anna] wks Goodyear h 382 Gotham ct
 " James [Lena] lab h 779 Douglas
 " Keith [Cora M] wks Palmer M Co h 2486 28th
 S W
 " Laura h 382 Gotham ct
 Parneske Andrew [Mary] wks Goodyear h 714 Brown
 " Andrew J watch repr 714 Brown h same
 " Elizabeth waitress Mayflower Hotel h 714 Brown
 Parnin Emma J h 210 Lake
 Parnisky Elizabeth clk h 1045 Harrison ave
 " Mrs Elizabeth (wid Paul) h 1045 Harrison ave
 " Geo-h 1045 Harrison ave
 " Mary clk Ak Dry G Co h 1045 Harrison ave
 " Paul h 1045 Harrison ave
 Pato Mrs Julia (wid John) h 1179 Andrus
 Parr Clarence r 177 W South
 " Mrs Laura (wid Geo) h 943 Saxon ave
 " Oris H [Margaret] wks Goodyear h 34 S Johns av
 " Thos A [Ella N] h 511 Greenwood ave
 " Vivian wks 1768 16th (C F)
 Parris Edward J student h 803 Rhodes ave
 " Geo W. [Lucy] wks Firestone h 280 F Archwood
 " James [Margaret] wks Goodyear h 803 Rhodes ave
 " Joseph wks Firestone r 101 E Archwood ave
 " Nicholas G [Alma] wks Firestone h 212 Mission
 drive
 Parrish  See also Parrish
 " Anthony wks Goodyear r 88 Shaker dr
 " Chas J [Carrie L] porter h 215 Bluff
 " David student h 215 Bluff
 " Edith P h 407 Loomis ave (C F)
 " Edward F [Marjorie E] wks Goodrich h 1023
 Haynes
 " Ezekiel [Emma] wks Goodyear h 186 McCoy
 " Ferdinand L [Lillia E] gro 403 Loomis ave (C F)
 h 407 same
 " Frank O [Mildred] wks Firestone h 1094 Taylor
 " Fred H [Hattie E] rubwkr h 242 Steiner ave
 " Henry [Margaret] waiter Mayflower Hotel h 130
 Belmont
 " Mrs Imogene wks Firestone r 68 W Crosier
 " James L [Evelyn M] rdj Central A Corp h 23
 Selden ave
 " Milford C [Nancy B] h 255 Steiner ave

PARRISH

" Ross J [Agnes M] rubwkr h 249 Steiner ave
 " Velma M beauty opr L N Osborne h 407 Loomis
 ave (C F)
 " Viola M clk Firestone h 407 Loomis ave (C F)
 " Wm A [Clara J] com artist h 452 Fernwood dr
 " Wm D [Loretta M] chemist Goodrich h 764 Work
 drive
 Parrott Carl H clk A & P Tea Co r 86 N Forge
 Parry  See also Perry
 " Andrew [Elizabeth] gro 472 Brittain rd and 657
 Rhodes ave h 472 Brittain rd
 " Chauncey C [Elsiel] wks Firestone h 1349 Aster
 " David J student h 982 Dayton
 " Hurl W [Ina B] brklyr h 1071 Ackley
 " Josephine L h 1150 Wilbur ave
 " Kenneth G student h 982 Dayton
 " Leonard W [Anna] h 2724 3d (C F)
 " Mrs Lucile C sec Akron Welding & Spring Co h
 2347 18th (C F)
 " Mary E wks Goodrich h 89 Westwood ave
 " Ralph B [Cora G] h 982 Dayton
 " Ruth M wks Goodyear h 1476 Hillside ter
 " Saml [Ella] mach h 185 E Thornton
 " Thos W [Mary] wks Springfield Lake San h 89
 Westwood ave
 " Virginia J student h 1349 Aster ave
 " Ward H [Ruth McC] sec Franz F & M Co h 33
 Corson ave
 " Rev Wm G [Carrie] h 1150 Wilbur ave
 " Wm G jr [Emeline E] atty 303 United Bldg h 1839
 S Main
 " Wm L [Alice] h 1476 Hillside ter
 " Wm S [Lucile C] vice pres Akron Welding &
 Spring Co h 2347 18th (C F)
 Parseghian Michael [Amelia] mangr First-Central T
 Co h 851 Longview ave
 Parsell  See also Parcell
 " Fred P [Pearl] mech East Ave Service Station &
 Garage h 151 E South
 " Saml P [Mary] painter h 151 E South
 Parshall Mrs Ada L h 45 S Bates
 " Mrs Agnes S sec Overland Transportation Co h
 62 Atlas
 " Edward P [Agnes S] pres and-treas Overland
 Transportation Co h 62 Atlas
 " Gladys tchr h 337 Storer ave
 " Mrs Hannah C h 2216 Oakwood dr (C F)
 " Harold [Zella V] wks Goodrich h 437 Canton rd
 " Harriet J student h 337 Storer ave
 " Inez tchr h 337 Storer ave
 " James S student h 62 Atlas
 Parslow Mrs Flora wks Goodyear h 1869 Shaw ave
 Parson Howard M wks Goodyear h 314 Brown
 Parsons A Dale [Jennie] painter 1060 Jefferson ave, h
 same
 " Alexander L [Helen] (Curtis Coal Co) h 1200
 Curtis
 " Arthur D wks Firestone h 91 E Mapledale ave
 " Asa wks Goodyear h 1581 Hobart ave
 " Blanch M student h 460 Oxford ave
 " C Otmer, [Iva M] wks Goodrich h 576 Cole ave
 " Mrs Celia h 1149 Getz
 " Clifford C student h 734 Ravenswood
 " Clyde h 121 Weller dr (C F)
 " Donald E painter h 1060 Jefferson ave
 " E Roy [Elizabeth U] with Goodyear h 1084 Jef-
 ferson ave
 " Edward L clk Shell P Co h 460 Oxford ave
 " Edward U student h 1084 Jefferson ave
 " Ernest H student h 416 Wirth ave
 " Ernest L [Hortense L] wks Ak Trans Co h 2299
 14th S W
 " Eva student h 1200 Curtis
 " Mrs Eva Lee (wid Mark) h 460 Oxford ave
 " Evelyn C student h 1149 Getz
 " F Lee [Pauline M] h 1063 Pitkin ave
 " Frances E tchr h 460 Oxford ave
 " Frank K student h 631 Lakemont ave
 " Fred S slsmn r 526 Grant ave (C F)
 " Garland C student h 1149 Getz
 " Garnet G waiter r 616 Camp
 " Geo C h 416 Wirth ave
 " Geo T clk Goodrich h 1149 Getz
 " Geraldine h 1941 16th (C F)
 " Gladys R clk h 91 E Mapledale ave
 " Mrs Golda M (wid John C) h 714 Ravenswood
 " Mrs Grace A h e s Hyde Park ave
 " Guy W [Ruth] h 15 N Maple
PARSONS HAROLD C sec and-treas Employers As-
 sociation and attorney at law 1414 First-Central
 Trust Bldg Phone BL-3716 h 771 N Howard
 Phone JE-7634

The D. W. KAUFMAN REALTY CO. REALTORS

PHONE HEMlock 8137

AKRON 1933 CITY DIRECTORY

1165

PARSONS

" Harold W [Clara F] slsmn Life Insurance Adv-
sors Inc h 1785 25th (C F)
" Mrs Harriet C (wid Joel W) h 771 N Howard
" Harry C [Osia A] carp h 542 Theima ave
" J Frank [Nettie M] painter 426 W Cedar h same
" J Walter tchr h 631 Lakemont ave
" James [Letitia E] stn shoe opr h 416 Wirth av
" James E [Anna E] h 2037 Newberry (C F)
" James L [Margaret A] wks Goodrich h 723 Harri-
son ave
" Mrs Jennie M h 879 Eastland ave
" Jesse J [Ada A] wks Met Park h 260 James
" John A [Ruth M] with Met L I Co h 970 Collin-
wood ave
" Mrs Johnney D h rear 1009 S Main
" Joseph T [Margaret F] truck dr h 1275 Pitkin av
" Mrs Linnie S (wid Chas) h 876 Johnston
" Lloyd E [Dorothy E] formn Quaker O Co h 1113
Santee ave
" Lucille M student h 1063 Pitkin ave
" Madelyn h 1941 16th (C F)
" Marian G stenog h 2037 Newberry (C F)
" Mrs Mary h 90 N Prospect
" Mary C nurse StThomas Hosp h 2037 Newberry
(C F)
" Mary L stenog h 631 Lakemont ave
" Mrs-Maud E asst Dr M F Cullinan h 1060 Silver-
crest ave
" Milford [Virginia] fireman h 1328 Carey ave
" N Auzlene stenog h 631 Lakemont ave
" Nathan A h 26 Morrison ave (C F)
" Norman A h rear 1009 S Main
" Odell [Martha] wks Firestone h 17 Brighton dr
" Oren C [Esta M] slsmn Sanitary L & D C Co h
91 E Mapledale ave
" Orton D wks City h 978 Eva ave
" Mrs Pearl A beauty opr 1489 S Main, h 1009 1/2
same
" Percy P [Esther M] clk W I Wrlght Co h 884
Copley rd
" Perry C [Osia A] carp h 91 1/2 Mapledale ave
" Preston S [Frances] wks Neon, of Ohio Inc h 710
E Glenwood ave
" Ralph W student h 576 Cole ave
" Raymond [Lucy] wks Goodyear h 1252 3d ave
" Raymond H h 1415 Sarah ave
" Roy M wks Goodyear h 851 Dan
" Shirley [Mary E] wks Goodyear h 1415 Sarah ave
" Shirley L [Kathryn-B] wks Falls R Co h 448
Portage trail E (C F)
" Mrs Susie A r 834 Sherman
" Theron P h 882 Keeney
" Vergie M student h 734 Ravenswood
" Ward L [Minnie L] contr bldr 631 Lakemont ave
h same
" Wm H [Lulu E] slsmn Acme Realty Sales Corp
h 86 Annadale ave
Partenheimer Arthur C [Yvonne M] shmtlwrk h
1300 Lexington ave
Parthe Wm L [Clara B] slsmn h 540 Stratford ave
Parthemidis John wks Five P Restaurant h 509
Douglas
Partin H Raymond [Ethel] wks Goodrich h 123 Hack-
berry
Partion Mrs Elizabeth, B (wid Wm J) h 222 W Market
" Paul P [Fannie B] wks Goodyear h 573 Hammel
" T Howard student h 573 Hammel
Partlow Garnet r 440 Bacon ave
" John W cook Harlow & McDonald 575 S Main
Parton Andrew [Helen G] mach h 678 Moody
" Otlie R [Victoria] engr h 953 McKinley ave
Partridge Mrs Alice h 141 Ash
" Edward G [Eleanor T] chemist Goodrich h 140
Hudson rd (Stow)
" Harry F [Beatrice] slsmn McKesson-H-V Co h
1443 Bryden dr
" Henry H [Marguerite W] with Firestone h 988
Jefferson ave
" Kenneth B [Vera L] wks Goodyear h 1409 E
North
" Lawrence W [Nettie L] wks Goodrich h 308 1/2 Ida
ave
" Marguerite W student h 988 Jefferson ave
" W Edward [Agnes C] slsmn Portage Paper B Co
h 250 Oakdale ave
" Walter [Cbinda] (Limage & Partridge), h 382
Talbot ave
" Wilfred C [Hazel A] electn Goodyear-Z Corp h
621 Hudson ave
" Wm E [Bessie W] wks Goodyear h 107 Locust
Partsch Mrs Ethel M clk Goodrich h 345 Broad blvd
(C F)

WE BUILD GOOD WILL WITH
GOOD FUEL and GOOD SERVICE

SWARTZ-CONVERSE Corp.

COAL - COKE

70 EAST SOUTH STREET
PHONE BLACKSTONE 3181
AKRON, OHIO

1847 WATER STREET
PHONE WALBRIDGE 6314
CUYAHOGA FALLS, OHIO

PARTSCH

" Frank J rubwkr h 161 1/2 W Center
" Louis [Grace L] dr Goodrich h 1294 Pitkin ave
Parvin Deborah T student h 1215 W Waterloo rd
" Joseph I [Bessie F] lino opr Firestone h 1215 W
Waterloo rd
" Wanda M wks Palmer M Co h 1215 W Waterloo
road
Pasadena Apartments MacSelber Realty Co oprs 218
Twin Oaks rd
Pasch August [Margaret E] wks Goodrich h 2341
22d S W
" Jacob [Charlotte] h 861 Jason ave
" Muriel K student h 2341 22d S W
" Otto [Lillie] wks Goodrich h 54 W Tallmadge ave
Paschl Horace C rubwkr r 512 Alexander
" Marhn F [Gertrude B] clk Goodrich h 503 Palmetto
Paschall J Fred student h 533 Hammel
" James T [Lillian D] wks Goodyear h 533 Hammel
" Maud r 1229 1/2 S Main
" Roy V [Flossie M] wks Firestone h 129 E Emer-
ling ave
Pascher Arthur E [Hazel C] wks Goodrich h 2229
8th S W
" Carl A h 386 E South
" Clara D clk Goodyear h 386 E South
" Edward H wks Superior B & S h 386 E South
" Emil J [Erma M] plbr Zindle P & H Co Inc h 1073
Oakland ave
" Frederick A student h 1073 Oakland ave
" Henry F h 386 E South
" Laura G h 386 E South
" Paul E [Edna M] slsmn Furnas I C Co h 1177
Brown
" W Henry h 1068 Arlington pl
" Wm B [Augusta L] h 386 E South
Pascoe Albert C [Annie] h 420 Magnolia ave (C F)
" Saml [Ruby] curretaker h 164 Klin, dr
Pascu John [Victoria] wks Goodyear h 157 High-
point ave
" Mrs Victoria (Victoria Beauty Shop) h 157 High-
point ave
Pasdon Andrew [Maggie] h 102 N Canal
" Dorothy student h 102 N Canal
Pase Marjorie E student h 696 Ranney
Pash Howard F clk Ransom & Randolph h 256 Pearl
court
" Otto [Lillie] rubwkr h 54 W Tallmadge ave
Pashki' Geo P [Velma L] wks Goodrich h 188 East
Park blvd
Pasick Blazo [Mary] h 176 Chittenden
Paskal Benj [Anna] mach h 615 Madison ave
Paskell Mrs Lula I h 104 E Tallmadge ave
Pasko Mrs Mary, rubwkr r 1253 Wilbur ave
Pasma Fred G [Mae M] wks Firestone h 1247 Flor-
ida ave
Pass Frank [H Marie] mach h 493 Koerber ave
Passa John lab r 834 Horace ave (C F)
" Manuel lab r 834 Horace ave (C I)
Passavanti Angelina h 308 Sams ct
" Anthony h 308 Sams ct
" Nick [Marv] lab h 308 Sams ct
Passberg Paul K [Charlotte M] wks Firestone h 915
Clay
Passen Geo W [Thelma E] wks Ak Trans Co h Car-
negie ave
" John J [Clara M] clk r 242 McGowan
Passmore Mrs. Frances wks Goodrich h 39 E Dalton
" Geo O wks Goodrich h 401 Sherman
" Oket student h 39 E Dalton
Pastime Billiard Parlor (J R Sondles) 1016 Kenmore
blvd
Pastis Gust [Clara] h 855 Forrest dr
" James [Jane] restr h 615 Merton ave
" Nick student h 100 Middlebury ave
" Peter student h 855 Forrest dr
" Steve [Pana] (Apolon Pool Room) h 100 Middle-
bury ave
Pastor Gaspar [Katie] h 840 St Clair
" Louis [Lydia] auto repr 515 Beulah ave h same
Pastorius Harry L [Bessie M] supvr Goodyear h 199
Berman

ICE Order from THE CITY ICE & COAL CO.

PURE ICE, HOTFYR COAL. Phone Blackstone 7134

1166

BURCH DIRECTORY CO'S

PASTORIUS

" Hester S h 199 Berman
 " Mrs Martha (wid Jacob A) h 48 N Union
 " Theodore A wks Goodyear h 48 N Union
 Pastory See also Pistorla
 " Wm P [Dora P] clk h 436 Reed ave
 Pastrnak John [Mary] Janitor The Anne h 96 N
 Portage path
 " Marv h 96 N Portage path
 Pastuck Donald student h 729 Mallison ave
 " Harry [Anna] real est 729 Mallison ave h same
PAT & JACK'S SERVICE (J D Snyder) gasoline oils
 and greases batteries tires brake services and
 accessories S Maple at Crosby Phone BL-8314
 Pataki Andrew [Mary] wks Goodrich h 2345 16th
 S W
 " Andrew Jr h 2345 16th S W
 " Frank student h 2345 16th S W
 Patapes Geo D [Nellie J] wks Peoples S & O F Co h
 1050 Stadelman ave
 Patch Geo W (Ideal Sandwich Shop) h 311 Norton
 ave Barberton O
 Patchel Mary stenog r 70 S Portage path
 Patchen Andrew rubwkr h 2118 4th S W
 " Anna clk Mary Lee C Shops h 2118 4th S W
 " Geo [Mary] rubwkr h 2118 4th S W
 " John student h 2118 4th S W
 " Joseph student h 2118 4th S W
 " Pauline h 2118 4th S W
 Pate Clarence [Katherine K] carp h 812 Staeger ave
 " Earl H h 908 Johnston
PATE GEORGE D [Madse O] mgr Family Finance
 Co h Barberton O R D 4
 " James L [Ada M] slsmn h 410 Morning View ave
 " Kenneth [Pearl H] wks Ak Trans Co h 908
 Johnston
 " Ray clk r 214 E Market
 " Robt wks Goodyear r 1538 Braddock
 " Robin S r 1969 E Market
 " Wm E [Helen L] wks Goodyear h 111 Briner ave
 Patel Saml P [Anna M] wks Goodrich h 832 5th
 Pateman Wm E [Lenora B] formn Goodyear h 412
 Fernwood dr
 Pateos Geo [Betty] (South Main Restaurant) h 226
 W State
 Paterini James [Isabel] wks Goodyear-Z Corp h 834
 Bertha ave
 Paternoster Earl D [Bessie E] h 2422 Talbot (C F)
 " John H [Sarah B] lunch room 847 W Bowers h
 same
 Paterson A Hugh with Firestone h 322 W Market
 " James h 1320 Kohler ave
 " Thos [Jessie D] wks Goodrich h 1320 Kohler ave
 Patete Vincent [Adella] wks Falls R Co h 1103 Pit-
 kin ave
 Patey John C [Roseannah] janitor h 967 Cole ave
 Patica Patsy [Julia] wks Goodrich h 819 Blason ave
 Patillo James E bellman Mayflower Hotel r 64 N
 Summit
 Patin Oneil J [Helen S] wks Goodrich h 880 Peerless
 Patino Frank N [Wilma I] brklyr h 1623 Preston av
 Patko Frank h 729 W Bowery
 " James [Helen] wks Goodrich r 659 May
 Patonai Alex student h 278 Eastland ave
 " Joseph [Tresa] wks Goodrich h 278 Eastland ave
 " Joseph jr student h 278 Eastland ave
 Patrasch Margaret disp **THE M O'NEIL CO** h 1825
 Dallas
 Patrick Albert M h 1263 Sawyer ave
 " Alexander R [Florence R] slsmn h 579 E Ex-
 change
 " Andrew M [Teenie M] lth h 1263 Sawyer ave
 " Angelo [Rose] h 376 E Glenwood ave
 " Angelo [Rose] h 87 N Valley
 " Anthony F [Verna] wks Zimmerly Bros Co h 2347
 Manchester rd
 " Anthony R [Frances P] h 164 King dr
 " Anton [Margaret] h 1989 Manchester rd
 " Cecil S carp h 645 Hudson rd (Stow)
 " Chester [Mary] wks Goodyear h 376 E Glenwood
 " Clarence M [Willie B] wks Goodyear h 751 Hud-
 son ave
 " Mrs Edith wks Firestone r 1149 Beardsley
 " Mrs Elizabeth h 645 Hudson rd (Stow)
 " Flavy M [Blanche A] wks City h 306 W Crosler
 " Francis J student h 1263 Sawyer ave
 " Franklin wks Zimmerly Bros Co h 1989 Manches-
 ter road
 " Fred h 296 S Arlington
 " G Nelson h 335 Lloyd
 " Geo slsmn Jewel Tea Co r 576 Inman
 " Guy [Arlie] h 263 Barder ave

PATRICK

" Mrs Ione clk **THE M O'NEIL CO** h 314 Hillwood
 drive
 " James S [Margaret E] millwright h 1032 Wyley
 " John C clk A Schulte Inc r 290 W Market
 " Mrs Lenora h 784 Home ave
 " Margaret stenog Firestone h 1989 Manchester rd
 " Mary stenog Firestone h 1989 Manchester rd
 " Melvin J decorator r 664 Ranney
 " Ned G [Hazel B] mgr life ins dept Ak Gen Ins A
 Co h 2597 Edwin ave
 " Norman R clk h 579 E Exchange
 " Ralph D [Iris D] shoes 208 Akron S & L Bldg h
 43 Eber ave
 " Ralph L [Helen A] with Goodyear h 136 Maple
 rd (Stow)
 " Robt M [Jennie] h 867 Forrest dr
 " Saml I h 306 W Crosler
 " Steve [Nora] wks Gen T & R Co h 463 Bell
 " Wm clk r 936 Baughman
 " Wm H [Henrietta] wks Gen T & R Co h 563 Grid-
 ley ave
 Patrimo Saml [Antoinette] rubwkr h 570 Gage
 Patris Geo [Mary] wks Zinc Engravers h 1286 Burk-
 hardt ave
 " John h 1286 Burkhardt ave
 " Mrs Marie wks Firestone h 1237 Wilbur ave
 " Rose clk Summit W G Co h 211 Bellview ave
 Barberton O
 Patrofka Mrs Pearl h 299 Coddling
 Patros Michael r 77 S Martha ave
 Patru James (Ienox Lunch) r 32 Willard
 Patulonis Geo [Catherine] wks City r 610 Morgan
 Patsy Antonio [Louise M] fruit dir h 104 Alfaretta
 " Michael [Rose] h 541 Spalding
 Patten Edgar T with Electrical S & C Co h 622
 Portage tr (C F)
 " Geo W [Anna] truck dr h 421 Daniels pl
 " Ishmael L [Cleon] wks India T & R Co h 274
 Pauline ave
 " Laura E h 401 E Exchange
 " Leroy R [Lillie M] (Electrical S & C Co) h 622
 Portage tr (C F)
 " Maj Louis P [Eva M] with U S Army Organized
 Reserves h 776 Work dr
 " Marian student h 776 Work dr
 " Marjorie nurse Children s Hosp h same
 " Sheldon K [Mary A] truck dr h 1848 Oakes dr
 Patterson Mrs Ada L h 2313 22d S W
 " Albert [Rilla] wks Goodrich h 469 E Thornton
 " Mrs Almada clk h 55 S Bates
 " Alphonso [Rebecca] h 126 Grant ave (C F)
 " Andrew musician r 1850 Adelaide blvd
 " Andrew E [E Irene] h 197 Alberti ct
 " Andrew G [Helen W] wks **THE M O'NEIL CO** h
 197 Alberti ct
 " Anita J student h 132 King dr
 " Anthony J [Carmel] wks Goodyear h 922 Baird
 " Mrs Arietta h 579 Miami
 " Arthur E with Goodyear h 191 Casterton ave
 " Augustus C [Freda] carp h 1296 W Wilbeth rd
 " B Clyde slsmn Ak P Milk Co h 1931 Chestnut
 blvd (C F)
 " Blanche B h 221 Gale
 " Boyd A [Dorothy G] wks Firestone h rear 444
 Sherman
 " Byron W musician h 231 Bell
 " Mrs Carrie (wid Robt E) h 597 W Market
 " Chas P wks Goodrich h 948 Alendale ave
 " Chas W [Myrtle A] confr 414 E Tallmadge ave
 h same
 " Mrs Charlotte (wid John) h s s Annapolis ave
 " Clarence B [Grace E] with Goodrich h 2406 Chest-
 nut blvd (C F)
 " Clarence L [Edna M] wks Ak P Milk Co h 1931
 Chestnut blvd (C F)
 " Clarence W [Elma G] h 755 N Howard
 " Claudine wks Goodyear r 1220 Pond View ave
 " Clinton N [Fanny] wks Firestone h 416 Perkins
 " Clyde A [Anna Leel] opr St Ry h 1219 Victory
 " Darl C [Ethel G] decorator h 120 I Cuya Falls
 " Delbert L student h 268 Brown
 " Dorothea P h 71 S Maple
 " Earl J clk h 395 Crouse
 " Earl L [Rachel I] contr electrical 268 Brown h
 same
 " Earl M [Esther H] dentist 201 Peoples Bank Bldg
 h 89 Eber ave
 " Earl M [Olga] sec Portage Machine & Engineer-
 ing Co h 82 Melbourne ave
 " Earl W [Helen M] slsmn B F Harbaugh Co h 23
 S Adolph ave
 " Mrs Edna (wid Roy) h 669 E Archwood ave

THE AKRON GENERAL INSURANCE AGENCY COMPANY
 174 South Main Street, HEmlock 5191 FIDELITY AND SURETY BONDS

N. H. PORTER Interior and Exterior Painting, Spraying PHONE Arctcraft, Decorating, Paper Hanging, Cleaning HEMlock 8413

AKRON 1933 CITY DIRECTORY

1167

PATTERSON

" Edwin F h 221 Gale
 " Mrs Eliza V (wid Chas D) h 2669 Northland (C F)
 " Ella M h 261 Rhodes ave
 " Eula h 19 Goodwin ave
 " Florence E A actress h 1695 W Market
 " Forrest J (Florence) wks Goodrich h 386 Cornell
 " Francis M carp h 659 Blaine ave
 " Frank (Willia) clk Tiedeman Bros M Co h 166 Harold
 " Frank S (Anna B) pbr 123 May ave (C F) h same
PATTERSON GARNET L (Thelma E) (Mather Denlinger & Patterson) h 597 Palisades Dr Phone JE-9457
 " Geo (Ella J) wks Goodyear h 572 Robinett ct
 " Geo S slsmn h 2034 Germaine (C F)
 " Geo W (Fllal) barber G E Corbin h 194 E Archwood ave
 " Mrs Georgia (wid Barclay) h 1931 Chestnut blvd (C F)
 " Glenn A (Marguerite L) clk Goodrich h 1911 16th S W
 " Glenwood W (Edna) formn Goodyear h 984 Delia
PATTERSON HARDWARE & ELECTRIC CO (H H Patterson) hardware electrical contracting lighting fixtures paints and radios 1463 and 1465 Aster ave Phone RL-1315
 " Harold T (Vella M) highway insp r 23 Olive
PATTERSON HARVEY H (Margaret C) (Patterson Hardware & Electric Co) h 357 Mission dr Phone HE-7357
 " Mrs Helen A (wid Wm) h 2044 Stone (C F)
 " Henry B (Wilma M) dr W E Wright Co h 246 Arch
 " Herbert (Zema M) wks Goodyear h 172 W Cedar
PATTERSON HERBERT G (Freda A) (treas Colonial Salt Co) h 74 Castle blvd
 " Howard F (Marie M) electn Loomis El Co h 71 S Maple
 " Ivan S wks Firestone h 877 Greenwood ave
 " James E (Jane H) h 221 Gale
 " James F (Mary E) lunch 250 N Howard h rear 97 Charles
 " James H wks Goodyear r 1444 League
 " James I (Minnie A) pbr 85 McNaughton h same
 " James R student h 85 McNaughton
 " Jesse A (Bessie I) wks H S Firestone h 895 Rowe
 " John (Nina M) wks Firestone h 878 Lovers lane
 " John N (Theresa) wks Natl R M Co h 624 School
 " Joseph wks McDowell Oil & C Inc h 659 Blaine av
 " Joseph r 1055 S High
 " Joseph W (Clare A) osteopath 1695 W Market h same
 " Kenneth C student h 769 Beardsley
PATTERSON L MAE sec and treas Woodruff-Wells Co r 884 Avon
 " Lawrence tire repr r 395 F Exchange
 " Lexie A (Cella F) h 182 W Buchtal ave
 " Lloyd A (Dorothy G) wks Goodrich h 1198 Smith Farm ave
 " Lloyd M (Louise) clk Goodyear h 41 Hawk ave
 " Loretta clk Goodyear h 33 Cambridge
 " Louis A (Olive R) acct Goodrich h 733 Chitty ave
 " Louise student h 948 Allendale ave
 " M S pres Bruens Co 1406 Sackett ave (C F)
 " Margaret clk h 2034 Germaine (C F)
 " Mrs Margaret C h 1129 5th ave
 " Mrs Martha h 896 Rowe
 " Mrs Mary R (wid John B) h 77 Casterton ave
 " Matthew (Minnie) wks E H Wiener Co h rear 835 Bellows
 " Meridith L (Blanche E) wks Goodrich h 132 King drive
 " Merle A (Clara M) electn h 121 N Marcella ave (Stow)
 " Mildred C student h 1695 W Market
 " Mrs Millie h 1920 Honodale ave
 " Mrs Minnie wks Firestone h 931 Avon
 " Mrs Minnie A (wid John W) h 395 Crouse
 " Mitchell lab r 857 Washington
 " Nathalie A student h 414 E Tallmadge ave
 " Nellie K student h 395 Crouse
 " Norma C clk First C F Co h 122 May ave (C F)
 " Paul (Rebecca) carp h 1318 Manchester rd
 " Paul H (Florence M) pbr 8 S Arlington h 581 E Market
 " Paul L (Florence) slsmn Averill D Co h 691 Blaine ave
 " Paul W h 1318 Manchester rd
 " Pauline F student h 1169 Tampa ave
 " Preston B (Margaret I) truck dr r 1453 Marcy
 " R Stanley (Rose) wks Firestone r 103 W Long

PATTERSON

" Ralph A (Mary G) wks Goodyear h 841 Eastland ave
 " Ray (Marie) painter h 255 Cross
 " Robt h 106 Kirkwood ave
 " Robt (Marlan M) agt Mass M L I Co h rear 93 McNaughton
 " Robt C (Bethel R) slsmn Ak P Milk Co h 1856 Tonawanda ave
 " Robt L h 121 Merriman rd
 " Robt S h 122 May ave (C F)
 " Roy chef J F Patterson h 21 Lods
PATTERSON RUSSELL E (Wilma) mgr Wiltshire Plumbing & Heating Co h 696 Longview ave
PATTERSON RUSSELL E PLUMBING & HEATING CO 1035 Sweltzer ave See also Wiltshire Plumbing & Heating Co
 " Russell O (Jeannette M) city fireman h 122 May ave (C F)
 " Russell S (Jessie M) wks Mohawk R Co h 1169 Tampa ave
 " Mrs Ruth h 2341 17th S W
 " Ruth M h 85 McNaughton
 " Mrs Sarah J (wid Richard G) h 491 Cuyahoga
 " Tennis J wks Goodyear r 1610 Hillside ter
 " Theodore W (Fern I) h 1493 Overlook dr
 " Thos C (Mary E) engr Goodrich h 769 Beardslev
 " Thos S h 1920 Honodale ave
 " Van D (Myrtle G) engr Goodyear h 1125 Laird
 " Vernon C clk Summit W G Co h 414 E Tallmadge
 " Vesper E (Lucia) h 194 E Archwood ave
 " Violet E h 948 Allendale ave
 " Virgil L student h 268 Brown
 " Wm (Bertha) h 885 S Main
 " Wm (Sarah) carp h 121 Merriman rd
 " Wm G (Catherine E I) truck dr h 1060 Arlington place
 " Wm H h 2070 Water (C F)
 " Wm H (Hazel M) patternmkr h 2793 Front (C F)
 " Wm H (Mary V) slsmn h 143 Kirkwood ave
 " Wm L (Kate) h 556 Taylor ave (C F)
 " Wm R dr. Summit W G Co h 414 E Tallmadge ave
 " Wm W (Margaret M) wks Goodyear h 1060 Arlington pl
 Patti Fannie r 815 Huron
 " Mike (Concetta) h 153 Jesse ave
 " Mike jr student h 153 Jesse ave
 " Peter jr barber 564 Grant r 815 Huron
 " Tony r 815 Huron
 Pattinson Robt (Lena S) wks S L Country Club h 3410 Cyleb ave (C F)
 " Ruth C h 980 Nevil
 Pattison W M supply Co L W Hopkins mgr factory supplies 109 N Union
 Pattio Mrs Edie h 1333 Chestnut al
 Patton () See also Patten
 " Bob wks Mayflower Hotel h 144 E Glenwood ave
 " Catherine A clk Ohio Edison Co h 104 Dawes ave
 " Chas W (Mas M) gro etc 1360 Hillcrest dr (C F) h same
 " D W & Son (L H Patton) ins 204 Flatiron Bldg
 " Daisy B h 1121 Santee ave
 " David C (Carrie) h 1351 Cook ct
 " Mrs Elizabeth (wid Douglas W) h 1129 Jefferson av
 " Geo h 412 Livingston
 " Geo W painter h 665 Alfs ct
 " Hollis C slsmn r 464 W Thornton
 " Howard M auto mech h 1237 Florida ave
 " Isaac H (Hattie R) wks Goodyear h 59 S Martha
 " Iva nurse h 412 Livingston
 " J C clk THE M O'NEIL CO h 464 W Thornton
 " J Earl slsmn h 17 E Fmerling ave
 " James (Mattie) lab h 974 Bellows
 " James N (Ellen) h 194 W Center
 " James V (Clementine B) pbr h 320 Beaver
 " John C painter h 81 S Maple
 " John C (L Marie) mach B & W Co h 1395 Lakeside ave
 " John T (Sarah M) pbr h 498 Spicer
 " Landon student h 22 Gregory ave
 " Laurence H (D W Patton & Son) h 1129 Jefferson
 " Lawrence I (Nellie M) wks Goodyear h 1615 Huguleet
 " Leslie V (Novella M) clk Goodrich h 215 Melbourne
 " Minnie M tchr h 43 Grand ave
 " Ower B (Mabel R) clk Firestone h 2531 Elmwood (C F)
 " Paul A (Velda R) clk Goodyear h 2546 Graham av
 " Peggy E student h 715 Hillisdale ave
PATTON PHILIP J (Persa K) attorney at law 307 Akron Sav & L Bldg Phone HE-4912 h 715 Hillisdale ave Phone JE-8240
 " Reuben wks Goodyear r 1220 Duane ave

The
FIRST-CENTRAL
 TRUST COMPANY

We Act As Agent For
RENTAL PROPERTIES



PATTON

" Ruth h 458 Locust
 " Sadie cashr John Hancock M I I Co h 735 Bisson
 " Mrs Sarah A (wid Elijah F) h 735 Bisson ave
 " Thos wks Goodyear r 207 Ash
 " Thos H wks Goodyear h 1405 E Market
 " Vernon S (Betty) pbr h 960 Baird
 " Violet R clk Arlington Pastry Shop h 1121 Santee
 " Wm A (Mary E) watchman Ak Electro & S Co h 655 Elma
 " Wm E (Maribell) wks Goodyear h 960 Baird
 " Wm H (Velma M) wks Firestone h 85 E Brookside ave
 " Wilton B slsmn Bushman-K M S r 26 West
 " Zenice F (Nettie E) wks Brown-G Co h 100 Lake
 Patty Saml wks Ak Matt Mfg Co h 328 Euclid ave
 Paturis Michael G (Sophia) (LaSalle Lunch) h 150 Central ct
 Paugh Bryan (Agnes M) (Master Body Repair & Paint Shop) h 2506 9th ct (C F)
 " Thos M (Myrtle M) (Buckeye Garage & Service) h 98 Devonshire dr
 Paul A Jane student h 1207 N Main
 " Mrs Agnes M (wid Edward W) h 131 Annadale av
 " Alex student h 113 E Thornton
 " Allen E roofer Akers & Harpham Co h 419 E Thornton
 " Anna h 442 Wellington ave
 " Carl gard r 365 Buckeye
 " Clarence A (Gertrude E) tinner Akers & Harpham Co h 419 E Thornton
 " Dorothy A clk Goodyear h 593 Talbot ave
 " E Gordon (Marie A) wks Goodrich h 248 E Cuyahoga Falls ave
 " Earl R (Mildred M) wks Firestone h 1206 Herman
 " Edward A B drftsman Co Recorder h 131 Annadale ave
 " Edward C (Margaret C) carp h 1207 N Main
 " Mrs Elizabeth (wid Peter) h 821 Weber ave
 " Mrs Ella M (wid Wm G) h 2361 2d (C F)
 " Mrs Emeline O (wid T Dwight) h 148 Charles
 " Frank D (Elizabeth M) supt of distribution Water Works h 235 Crescent dr
 " Geo wks Arcade Lunch h 730 Douglas
 " Geo C (Jennie) h 825 Keenev
 " Geo V student h 131 Annadale ave
 " Mrs Gertrude (wid Edward) h 725 Upson
 " Harry B sales executive Palmer Match Co h Toledo O
 " Harry H (Laura I) drftsman h 617 Wildwood ave
 " Herbert G (Elva M) slsmn h 656 East ave
 " Jane E student h 235 Crescent dr
 " John h 167 Vassar
 " John (Anna E) (West Hill Dairy Store) h 11 Neal court
 " John B wks City h 861 Kline
 " John L (Lillie M) wks Goodyear h 167 Vassar
 " John O (Lillian L) h 1466 Chippewa ave
 " Mrs Julia (wid Alex) h 113 E Thornton
 " Kathryn clk Firestone h 2361 2d (C F)
 " Lawrence F (Ella H) clk Sun Oil Co h 2032 Ohio ave (C F)
 " Lucille E phone opr Gen T & R Co h 593 Talbot
 " Luther M painter h 1083 Tonawanda ave
 " Marie M h 593 Talbot ave
 " Mary h 586 Carroll
 " Mrs Mary (wid Geo) h 593 Talbot ave
 " Maud wks Goodyear r 1349 S Main
 " Michael (Louise) restr h 85 Fulton
 " Philip N (Alice) rubwkr h 1274 Moore
 " Raymond J wks Goodyear r 420 Noah ave
 " Robt W h 131 Annadale ave
 " Steve (Lena) h 1252 Edison ave
 " Victor E (Lena) h 224 Berry ave
 " Victor J (Beatrice G) wks Goodyear h 1783 10th (C F)
 " Viola music tchr h 224 Berry ave
 " Wilbur J (Mary A) with Goodrich h 370 Moon dr
 " Wm (Marlon F) wks Goodyear h 197 Jewett
 Paula Leve Inc Mrs Pauline Levy pres, women's wear Keith Palace Arcade
 Paulat Gustav (Dorothy H) cashr Mack-I M T Corp h 1233 Allendale ave
 Pauldon Mrs Lulu wks 396 Briarwood dr
 Pauley Claude A (Victoria) with Firestone h 655 S Hawkins ave
 " David E (Helen C) (Ohio Dental Laboratory) h 634 Ranney
 Paulie Anna student h 399 Eastland ave
 " Henry h 399 Eastland ave
 " John student h 399 Eastland ave
 " Joseph F h 399 Eastland ave
 " Katherine student h 131 E Thornton

PAULIC

" Lawrence [Anna] h 399 Eastland ave
 " Mike [Anna] barber 135 E South h 131 E Thornton
 Paulin Joseph auto repr tear 394 Sherman h 394 same
 " Peter J [Ruth] lino opr Times-Press h 712 Thayer
 Pauline Apartment 327 Portage tr (C F)
 " Mrs Catherine r 846 Bellows
 Paulis Andrew student h 156 Settlement
 " Mrs Mary (wid Michael) h 156 Settlement
 " Michael Jr (Elizabeth) clk Goodyear h 156 Settlement
 " Susan h 156 Settlement
 Paulis F A Sogg Inc oprs women s wear 212 S Main
 Pauli Dorothy L student h 219 Uniondale dr (Stow)
 " Geo M (Lena S) h 219 Uniondale dr (Stow)
 Paulo Andrew J (Harriet A) wks Goodyear h 36 N Arlington
 " Carl wks Ak Typewriter Ex r 390 Douglas
 " Paul W wks Dollar Cleaners r 390 Douglas
 Paulousky Frank [Anna] wks Goodrich h 337 Washington
 " Frank Jr student h 337 Washington
 " John h 337 Washington
 " Joseph student h 337 Washington
 Paulus Bernard L (Kathryn E) dry clnr h 92 Bittman
 " Clara h 157 Park
 " Florence wks 72 Middlebury ave
 " Francis J (Helen K) slsmn Summit W G Co h 1750 Adelalde blvd
 " Geo A lab h 1298 Marcy
 " Henry (Helen) h 399 Nash
 " Hildegard wks Goodyear r 872 E Buchtel ave
 " Mary wks 777 Ardmore ave
 " Robt E propr Spicer Theatre h 595 Wyandot ave
 Pausich Michael wks Goodrich r 2109 4th S W
 Pausley Wm r 1102 Lane
 Pavelchak John (Rose) h rear 284 Kelly ave
 " Olga clk h 1172 Duane ave
 " Paul clk Mrs S Pavelchak h 1172 Duane ave
 " Peter (Susanna) wks Goodyear h 1076 7th ave
 " Rose clk Mrs S Pavelchak h 1172 Duane ave
 " Mrs Sophia (wid Matt) gro 1172 Duane ave h same
 Paveloi Chas student h 16 Gottwalt
 " Eugenia student h 16 Gottwalt
 " Nick (Onita) clk Summit Meats & G h 16 Gottwalt
 Pavich Stephen h 171 McCoy
 Pavlicch John wks Goodyear r 379 Homestead
 Pavlick Geo P h 321 Allyn
 " Gertrude L h 321 Allyn
 " John (Mary) h 321 Allyn
 " John B h 321 Allyn
 Pavkov Julius tailor J J Kane h Copley O
 " Louis [Anna] wks Goodyear h 1367 9th ave
 " Paul student h 1367 9th ave
 " Peter student h 1367 9th ave
 Pavlak Anthony (Monica) gro 49 Cuyahoga h 61 same
 " Genevieve student h 51 Cuyahoga
 " Stella student h 51 Cuyahoga
 Pavlic Carlo h 100 N Canal
 " Vincent S (Elizabeth F) wks M B Guran C & C Co h 185 Millhoff ct
 Pavlich Geo h 268 N Adams
 " John (Verona) h 268 N Adams
 " John Jr h 268 N Adams
 " Joseph wks B & O R R r 1118 Ackley
 " Mary h 268 N Adams
 " Michael h rear 1052 Bank
 " Peter student h 268 N Adams
 Pavlik Anna student h 758 Lovers lane
 " John h 758 Lovers lane
 " Paul (Eva) wks Goodyear h 758 Lovers lane
 " Paul (Helen C) wks Goodyear-Z Corp h 1183 3d
 " Wm J (Maude E) wks O B Tel Co h 685 Columbus ave
 Pavlo Michael r 467 Clover
 Pavlov Alexander (Mary) barber M Varverakis h 288 Ira ave
 " Josephine h 654 Easter ave
 " Laza (Julia) shoe repr 100 W Market h 654 Easter
 " Rudy wks Biggs B W Co r 99 N Case ave
 " Zorka wks Goodrich h 654 Easter ave
 Pavlovich Ivan lab h 961 Rhodes ave
 " John student h 540 Wingarter
 " John (Mildred) h 398 Kline ave
 " Mrs Mary h 961 Rhodes ave
 Pavone James (Elizabeth) lab h 748 Columbus ave
 Pawell Thos bakery 1268 2d ave r 1274 same
 Pawlaczky Blanche M clk Goodrich h 261 Fuller

THEODORE ST. GERMAIN REALTY CO. "Our Customers get the Bargains"

308-311 Ohio Building

Phones Blackstone 9118, 9119 and 9110

AKRON 1933 CITY DIRECTORY

1169

PAWLACZAK

" Catherine clk Goodrich h 261 Fuller
 " Leon [Elizabeth] gro 261 1/2 Fuller h 261 same
 " Max L h 261 Fuller
 Pawlock Mrs Eunice (wid Stephen) h 580 Dalphine ct
 Pawloska Mrs Antoinette (wid John) h 445 Dayton
 Pawlowski Mrs Bertha (wid Herman) h 2633 Leland
 Fax Mrs Anna (wid John) h 577 Upson
 " Minnie A beauty shop 577 Upson h same
 Paxson Everett W real est r 463 Spicer
 " Forrest D student h 480 Beechwood dr
 " Jasper V h 202 Allies
 " Saml F [Florence J] Ins h 480 Beechwood dr
 " Mrs Susan E (wid Dzra L) h 202 Allies
 Paxton Denver H student h 1338 Nome ave
 " E Sheldon [Minnie G] wks Goodrich h 1338 Nome
 " Frank F [Carrie E] wks Goodyear h 1601 Pilgrim
 " Hilbert H student h 396 E York
 " James B [Nellie M] photog h 396 E York
 " John R [Sally A] wks Firestone h 2226 24th S W
 " Nedra K student h 396 E York
 " Nile r 54 S Summit
 " Pauline P asst Ak Pub Library h 214 N Portage path
 " Ray [Mollie M] h 217 Smith
 " Raymond D [Melzola] h 845 Washington
 " Wm H [Mary J] service mgr J Grant Hyde Inc h 366 Bacon ave
 Pay Eric A h 1516 Grand Park ave
 " Herbert S plstr h 1516 Grand Park ave
 " Joseph H [Florence M] plstr h 1516 Grand Park av
 " Walter H [Gertrude A] brklyr h 1316 W Waterloo rd
 Payerle Anna student h 897 Grant
 " Frank [Margaret] slsmn h 897 Grant
 " Margaret h 897 Grant
 Payn Geo H [Alice D] carp h 256 Madison ave
 " John B [Frances] h 792 Chalker
 " John W h 792 Chalker
 Payne Agnes G opr O B Tel Co h 332 F Buchtel ave
 " Mrs Alice wks Page Hotel r 1431 S Main
 " Anna h 50 1/2 E Glenwood ave
 " Mrs Anna M wks Goodyear h 487 Bacon ave
 " Arthur L student h 1506 9th (C F)
 " Mrs Belle (wid Albert C) h 707 Excelsior ave
 " Mrs Catherine (wid Wm) h 271 W South
 " Clarence O h 112 S College
 " Clarence R [Bessie M] h 836 Steele ct (C F)
 " Claude barber W M Hawkins h 1226 McVernon av
 " Claude F [Bonnie O] slsmn Ak Oldsmobile Co r 77 McNaughton
 " Clinton h 474 Ardella ave
 " Mrs Della M (wid Wm) h 406 E Exchange
 " Dewey r 197 Maiden lane
 " Elmer O slsmn h 706 Carlyle
 " Emmet [Betty] wks City Garbage h 303 F North
 " Ethel M h 406 E Exchange
 " Forrest E [Nannie R] h Hackberry
 " Frank [Rose R] mill supt Brown-G Co h 134 Firestone blvd
 " Frank C mkr Main Motor Sales r 561 Fernwood dr
 " Frank H [Helen S] coll mgr Industrial, M Co h 436 Orlando ave
 " G Thurman [Mary J] pipeftr h 194 Smith
 " Garland C clk h 707 Excelsior ave
 " Geo A printer h 836 Kenmore blvd
 " Geo W [Marguerite] real est 1517 Copley rd h 1001 Himelright blvd
 " Harry A [Almira O] electn h 1764 High (C F)
 " Hazel clk h 194 Smith
 " Hazel L h 884 Columbia ave
 " Helen M wks Goodyear h 707 Excelsior ave
 " Helen V h 2514 East ave
 " Mrs Ida L (wid Geo W) h 112 S College
 " Irene h 141 Roger ave
 " Irvin wks Remington-Rand B S Inc r 547 Stratford ave
 " J Henry [Martha] wks Firestone h 817 1/2 Sumner
 " John H h 1764 High (C F)
 " John O bell man Taylor Hotel h 50 1/2 E Glenwood
 " Joseph H [Martha] wks Firestone h 311 1/2 E South
 " Mrs Josephine h 285 S Broadway
 " Mrs Julia h 307 W North
 " Mrs Katherine h 291 W Market
 " Kenneth E student h 707 Excelsior ave
 " Leonard [Canary] r 314 W North
 " Louis h 285 S Broadway
 " Louise tchr h 264 W Market
 " Mrs Lula (Auburn Beauty Shop) h 311 Chestnut blvd (C F)
 " Madge student r 56 S College
 " Marie L clk Goodrich h 2514 East ave
 " Mrs Martha A (wid John W) h 79 Beck ave

PAYNE

" Orville L [Marie A] billiards h 707 Excelsior ave
 " Ray [Lula] wks O B Tel Co h 311 Chestnut blvd (C F)
 " Robt student h 884 Columbia ave
 " Rev Robt pastor Church of God h 62 Lods
 " Robt student h 194 Smith
 " Robt J [Matilda H] bkpr Goodyear h 836 Kenmore blvd
 " Robt J Jr [Florence] truck dr h 676 School
 " Robt L h 112 S College
 " Roy [Grace M] wks Goodyear h 1517 Hillside ter
 " Mrs Sadle E h 2514 East ave
 " Thos E h 687 Crosby
 " Thurman G [Mary J] h 884 Columbia ave
 " W Arthur [Elsie] wks Goodrich h 1506 9th (C F)
 " Westey J [Ethel L] slsmn h 987 Oakland ave
 " Wilbur H mach h 706 Carlyste
 " Wm h 371 W South
 " Wm C truck dr h 2514 East ave
 Payton Dorothy L h 1434 Newton
 " Duff [Lillian M] carp h 2281 Billman pl (C F)
 " Homer [Zella L] h 1434 Newton
 " Ira L shipper Oliver F Co h 231 W State
 " Ralph student h 2231 Billman pl (C F)
 Pazzniski John [Caroline] h 144 Kelly ave
 Peabody Donald W chemist Goodyear h 46 Kuder ave
 " Francis R [Ethel W] slsmn Willis Co h 46 Kuder ave
 " Harry [Hazel] h 1047 Pitkin ave
 Peach James [Marie H] h 350 University pl
 " James [Sarah M] wks Goodyear h 90 Hurlburt av
 Peachey A Lincoln [Mary F] wks Kent M Co h 2654 Elmwood (C F)
 " Margaret J clk Goodrich h 2654 Elmwood (C F)
 Peacock Art Glas Co (F N Caine) rear 46 Willard
 " Cleaners & Dyers [Morris Briefman] 524 Wabash ave
 " Coal Co (Mrs F S Herzberger, R E Betz) 338 S Broadway
 " Ernest [Margaret M] lab r 1172 Andrus
 " Floyd [Mary] wks J Knapp Sons Fdry Co h, 1099 Switzer ave
 " Geo B [Gladys I] aud A & P Tea Co h 399 Madison ave
 " Geo F h 1362 Grant
 " Geo N [Nettie L] wks Firestone h 988 Oakland av
 " Herman L [Velma B] engr dept Dept Public Service h 1362 Grant
 " Karl [Myrtle] slsmn East Ak Hdq Co
 " Lois A wks Goodrich h 729 Carroll
 " Mrs Pearl (wid Joseph) h 1172 Andrus
 " Robt C prsfr Austin Print W Co h 1362 Grant
 Peairs Ernest L [Prma] stenog h 1864 8th (C F)
 " Geo H h 1864 8th (C F)
 " J LeRoy [Stella E] wks Fnt Mfg Co h 1864 8th (C F)
 " Royal V drftsmn r 20 1/2 S Main
 Peak Edward J wks Homeier U M Co h 1283 Iaffer ave
 " Frank R h 1283 Iaffer ave
 " Rosetta h 1283 Iaffer ave
 " Thos [Viola] h 1283 Iaffer ave
 Peale Alfred L [Berta L] mach Goodrich h 2805 Northland (C F)
 " John R [Frances M] mach h 623 Doris
 Pealer Dock h 371 Washington
 Pealy Ethel R h White Pond dr
 " Geo W [Jane L] wks H W Pealy Co h White Pond dr
 " Harry W [Eleanor I] sec and treas H W Pealy Co h 685 Longview ave
 " Harry W Co H W Pealy sec and treas hardware 276 Wooster ave
 " Robt H clk h 685 Longview ave
 Pearce Chas F [Lillian R] wks Goodrich h 2839 Bailey rd (C F)
 " Doris R student h 2839 Bailey rd (C F)
 " Edward [Rose B] prsfr Austin Print W Co h 712 Viewpoint (C F)
 " Mrs Frances with Quaker O Co h 845 Bloomfield ave
 " Frank A [Alice M] carp h 785 Avon
 " Geo [Agnes M] wks Firestone r 2250 14th S W
 " Henry C wks Goodyear h 132 Oak ter
 " Joffe waitress Childrens Hosp h 122 Oak ter
 " John A [Minnie M] h 81 Metlin ave
 " Kenneth M [Marion F] h 1623 8th (C F)
 " Iance slsmn Standard B Inc h McRose O
 " Mrs Leunta (wid Henry J) h 122 Oak ter
 " Marvin wks Goodyear h 122 Oak ter
 " Mary K wks Firestone h 122 Oak ter

TAWNEY'S ICE CREAM COSTS WONDERFUL NO MORE

1170

BURCH DIRECTORY CO'S

PEARCE

- " Paul C [Ethel G] aud India T & R Co h 131 Melbourne ave
- " Richard [Mary O] wks Goodyear h 846 Dover ave
- " Robt S wks Goodyear h 845 Bloomfield ave
- " Roy G [Margery M] (Akron Clinic) h 344 Merri-man rd
- " Timothy W [Ruth A] wks Goodyear h 511 I indell
- " Verona clk Goodrich h 845 Bloomfield ave
- " Wilbur C [Elizabeth J] with Firestone h 152 Morningside dr
- Pearch Frank D [Meredith] with Goodrich Silver-town h 871 Vermont ave
- " Harry D [Catherine F] chauf h 119 Westwood av
- Pearce C Edwin student h 603 F Market
- " Frank R [Lucille] clk O B Tel Co h Sharon Center
- " M Estell h 608 E Market
- " Oscar J [Norean] wks Goodyear h 100 Stephens rd
- Pearhac Helen wks Goodyear h 6104 Koerber ave
- " John [Matilda] wks Western R R Co h 1888 2d S W
- " Peter h 6104 Koerber ave
- " Stephen [Anna] h 6104 Koerber ave
- " Stephen [Mary] wks Col Salt Co h 495 Celtic
- Pearl Carl rubakr r 165 F Archwood ave
- " Clarence A [Madge M] wks Ak P Milk Co h 2148 11th S W

PEARL COFFEE CO The Christ Economou pres James Economou vice pres Nicholas Economou sec and treas wholesaler Jobbers importers and packers of teas coffees spices and canned goods 370 S Broadway Phone BL-4811 (See page 67)

- " Frank [Virginia] wks Goodrich h 671 May
- " Mrs Marie I h 439 W Market
- Pearson Mrs Chessie G Christian Science practitioner 21 N Adams h same
- Pearson ~~See also~~ Pebrson and Pierson
- " Albert lab h 242 W Wilbeth rd
- PEARSON ALBERT F** [Mary F] pres Pearson Motor Inc h 280 Hudson rd (Stow)
- " Betty J student h 280 Hudson rd (Stow)
- " Calvin A [Esther L] plbr F G Zeller h 2443 Front (C F)
- " Carl E [Harriett L] wks Goodyear h 674 Colum-bus ave
- " Chas [Edith] wks Firestone h 1282 California ave
- " Clayton H wks Firestone h 1233 Brown
- " Clyde H [Catherine] h 1255 Switzer ave
- " David M welder h 615 Liler ave
- " Mrs Deanie (wid Wm H) h 1115 East ave
- " Edward B [Vina L] wks Firestone h 1354 Nep-tune ave
- " Elbon A [L Marguerite] auto serv sta h 744 Damon
- " Mrs Ellen M h 1662 Newberry (C F)
- " Eugene E [Anna L] baker h 202 N Adolph ave
- " Fucene F h 1181 2d ave
- " Mrs Gussie (wid Frank) h 1147 F Tallmadge ave
- " Gust E [Mary] h 424 S Arlington
- " Guy r 358 Grant
- " H Jav [Ethel M] plbr h 602 S Arlington
- " Mrs Hannah B (wid Stanley) h 327 Brittain rd
- " Harold E plbr h 1181 2d ave
- " Harry supvr Gen T & R Co h Lakemore O
- " Helen L bkpr A Buxbaum Co h 1181 2d ave
- " Helen V asst paymaster **THE M O'NEIL CO** h 327 Brittain rd
- " Howard L [Ethel] wks Goodyear h 72 Forrest
- " Hubert A h 424 S Arlington
- " J Glynw wks Firestone r 25 Stelner ave
- " Jacob [Lillian] h 702 S High
- " James [Elizabeth M] mach Firestone h 616 Eller ave
- " Mrs Jennie D (wid Wm N) h 280 Hudson rd (Stow)
- " Jesse h 702 S High
- " John wks Goodyear r 450 F Exchange
- " Kathryn M student h 602 S Arlington
- " Lude r 402 Homestead
- " Mabel V student h 280 Hudson rd (Stow)
- " Nick [Vivian] wks Firestone r 22 Groversy ave
- " Margaret student h 1282 California ave
- " Marian A student h 602 S Arlington
- " Mrs Mary h 1233 Brown
- " Meta M h 311 W North
- " Milton student h 1255 Sweltzer ave
- PEARSON MOTOR Inc** A F Pearson pres H J Aberth vice pres W F Spaeth sec and treas authorized Ford motor car dealers sales service and supplies 763 Kenmore blvd Phone SH-2131
- " Neal J [Bastiana J] (Willemesen & Pearson) h 1046 Corwin ave
- " Nina E bkpr Ak-Selle Co h 1181 2d ave

PEARSON

- " Norman S [Rose A] clk Firestone h 355 Black
- " Oscar [Aylis] wks Goodyear r 357 Beaver
- " Oscar R wks Goodyear r 28 S Martha ave
- " Patrick H dist supv Albrecht Gro Co h Canton O
- " Pauline r 376 W Bartkes
- " Ralph R [Goldie V] h 2796 Front (C F)
- " Robt with Goodyear r 715 E Buchtel ave
- " Robt B [Arminta] slsmn h 58 Elizabeth park
- " Robt L [Elmor R] agt Natl L & A I Co h 717 Sharon
- " Wilbert H bellman Hotel Akron h 311 W North
- " Wm R student h 2796 Front (C F)
- Peart Chester V student h 488 Hammel
- " Gerald h 674 Inman
- " Harry A [Ruth C] wks Goodyear h 488 Hammel
- Pease Mrs Agnes A (wid Jacob) h 154 Dodge ave
- " Albert A wks Summit W G Co h 708 S Main
- " Benj auto oils 1030 S Main h 1130 Schumacher av
- " Benj F [Flrabeth B] slsmn Ak Truss Co h s Hastings rd (S I V)
- " Mrs Bessie (wid Russell) h 534 Brittain rd
- " Mrs E Lorraine (wid PerLee J) h 451 Allyn
- " Geo B [Margaret C] wks Goodyear h 1841 Tona-wanda ave
- " Marie h 451 Allyn
- " Morris G [Ruth E] drftsmn B & W Co h 669 Har-ri-son ave
- " Oliver H [Janet C] wks Goodyear h 1841 Tona-wanda ave
- " Raymond B [Ruth P] prof University of A h 840 Chalker
- " Raymond F clk h 409 Wildwood ave
- " Russell A [Helen G] wks Goodyear h 634 Brit-tain rd
- " Wm J [Laura B] clk h 409 Wildwood ave
- Peaslee John W [Marie] wks Goodyear h 618 Roscoe ave
- Peate Mrs Laura (wid Richard) h 931 Orrin
- Peavy Anna h 115 F Glenwood ave
- " Benj J [Emma G] h 385 Turner
- " Hattie student h 115 F Glenwood ave
- " Homer M lunch 10 Lods' h 115 E Glenwood ave
- Pecher Mrs Ella M (wid Louis F) h 959 Fess ave
- " Lawrence painter h 959 Fess ave
- Pecht Mrs Katie (wid Joseph) h rear 746 Miami
- Peck Mrs Anna (wid Anton) h 1582 2d (C F)
- " Arthur S h 827 Allyn
- " Arthur W [Nelle M] prsmn Com P & L Co h 827 Allyn
- " Bessie E student h 42 E Mildred ave
- " Betty student h 934 Hudson rd (Stow)
- PECK (ARLOS E** [Myrtle I] treas M A Knight also agent The Ohio State Life Ins Co General Accident Fire and Life Assurance Corp and The Potomac Ins Co h 42 E Mildred ave Phone HE-6435
- " Mrs Catherine H (wid Lucius C) h 1199 Brown
- " Mrs Charlotte M (wid Geo E) h 1113 Woodward ave
- " Clarence A [Amelia] h 877 Page
- " Donald student h 934 Hudson rd (Stow)
- " Fita P instr h 486 Gage
- " F M clk Ohio Edison Co h Ravenna O
- " Forrest wks Quaker O Co r 491 Talbot ave
- " Frances I asst Dr F J Rader h 2539 3d (C F)
- " Francis D [V Athol] gro 2818 Wingate ave h same
- " Frank V [Blanche D] wks Goodrich h 945 Stan-wood ave
- " Frank W r 149 N Adolph ave
- " Frederick B h 488 Mohawk ave
- " G Sidney [Thelma G] clk h 1113 Woodward ave
- " Geo F auto mech h 76 Forrest
- " Grace I beauty opr Mrs O Carroll h 486 Gage
- " Guy C [Golda A] contr paving 1023 W Exchange h same
- " Harry [Dora] h 863 Chalker
- " Harry O [Evelyn] h 1199 Collinwood ave
- " Mrs Hazel housekpr rear 538 W Thornton
- " Hubert C [Ellen B] mach h 260 Oakdale ave
- " Irene bkpr Dutt Drug Co h 552 E Buchtel ave
- " James F [Lydia M] wks Goodrich h 428 Louisa
- " Jerome wks Gen T & R Co r 633 Talbot ave
- " John A [Irene] barber 1016 S Main h 259 E Wil-beth rd
- " John J [Hannah A] wks Goodrich h 298 Ira ave
- " Karl C student h 2818 Wingate ave
- PECK KENNETH O** [Betty A] treas Akron Citizens System Co h 1101 Jefferson ave Phone FR-8950
- " Luther L [Fleste M] carp h 726 Sherman
- " Mrs Margaret (wid Augustus) h 347 Crown
- " Mary E student h 42 E Mildred ave
- " Mrs Mary T (wid Roy A) h 76 Forrest

EVANS BUILDING & LOAN ASSOCIATION

MONEY LOANED ON REAL ESTATE



CHARVOZ SALES, Inc. "Roll of Honor"

275 East Market St. Phone Jefferson 3141

AKRON 1933 CITY DIRECTORY

1171

PECK

- " Mary V student h 726 Sherman
- " Melville C [Elta R] archit 2637 Albrecht ave h same
- " Mrs Nellie S (wid Allen H) h 552 E Buchtel ave
- " Paul J student h 486 Gage
- " Mrs Rachel B (wid Frank) h 521 Storer ave
- " Robt P [Unia O] Janitor Am Vit P Co h 15 Broad
- " Roy [Mary S] setter Akron Vitrolite & T Co h 580 Noble ave
- " Solon sta atdt Std Oil Co r 39 Aqueduct
- " Studio (M A Morris) photogs 86 S Howard
- " Theo G [Amella M] with W J Peck h 548 1/2 Gage
- " Thos G dr W E Wright Co h 746 Upson
- " W Stanley with W J Peck h 486 Gage
- " Ward M [Marjorie M] slsmn h 1126 Woodward av
- " Wm H [Iottie M] farmer h 934 Hudson rd (Stow)
- " Wm J [Clara M] wks Firestone h 944 Sutherland ave

PECK WM I [Nelle M] motor trucking local and long distance hauling also piano moving and hoisting 467 Spicer Phone FR-7016 h 486 Gage (See page 110)

- Peckens Ray A [Agnes M] wks E O Gas Co h 847 Carpenter
- Peckham Chas P [Fita O] wks Firestone h 1283 Marcy
- " Gale H wks Firestone h 1283 Marcy
- " Geo H [Ffite T] janitor h 1009 Harrison ave
- " Jesse C [Grace K] drftsman h 556 Roslyn ave
- " Jesse H policeman h 709 N Howard
- " Mary with Goodrich h 1283 Marcy
- " Paul E [Helen A] clk Firestone h 145 E Brookside ave
- " Walter V [A Verdella] auto mech h 398 Sumner
- Pecko Joseph [Helen] h 1078 Brown
- " Joseph Jr student h 1078 Brown
- " Margaret student h 1078 Brown
- Peden Elizabeth M clk Goodyear h 773 Beardsley
- " Esther M student h 1376 Vane ave
- " Frank F [Elizabeth E] slsmn h 428 Black
- " Helen R h 773 Beardsley
- " Joseph B [Rissa] painter h 2707 Bailey rd (C F)
- " Matthew [Delta] tchr Paramount Sch of Music r 594 Lumiere
- " Sarah L clk h 773 Beardsley
- " Wm C [Anna M] wchmn h 1376 Vane ave
- Pedico Herman G [Mary E] wks Goodrich h 1378 Burkhardt ave
- " Martin V h 156 Campbell
- " Mrs Mnnie G (wid Scott) h 156 Campbell
- " Myrtis wks Goodrich h 1389 Curtis
- Pedler James S [Fdna M] clk Goodrich h 109 Barton ave
- Pedone Frank h 776 Springdale
- " Joseph wks Int Mfg Co h 776 Springdale
- " Patsy [Nellie] h 1127 Big Falls ave
- " Santo [Mary] truck dr h 776 Springdale
- Pedoslav Geo [Maudel] rubwkr h 443 Clover
- " John student h 443 Clover
- Pee Floyd wks Firestone r 1014 S Main
- Peebles Arthur P tchr h 2355 2d (C F)
- " Belle W (wid James W) h 543 Broad blvd (C F)
- " Claude E [Julia] wks Goodrich h 401 Center ave (C F)
- " Earl W student h 401 Center ave (C F)
- " Mrs Elizabeth C (wid Robt B) h 2355 2d (C F)
- " Ford B clk Ak P Milk Co h 2355 2d (C F)
- " Gray B [Leona M] wks Goodyear h 807 Ailyn
- " James A [Georgia M] wks O E Sords h 2355 2d (C F)
- " Lease [Rosa B] wks Firestone h 355 Brownleigh
- " Lena h 543 Broad blvd (C F)
- " M Bradford barber 2430 2d (C F) h same
- " Marjorie E student h 2355 2d (C F)
- " Mary wks 280 Merriman rd
- " Preston A slsmn h 401 Center ave (C F)
- " R Russell [Clara M] with Goodyear h 543 Broad blvd (C F)
- " Robt B student h 2355 2d (C F)
- " Robt I [Ruth C] h 401 Center ave (C F)
- Peecher Marian L h 2110 Broadway E (C F)
- " Ora [Eva] wks Goodrich h 2110 Broadway E (C F)
- Peed Saml mech W H Dessecker h Lakemore O
- Peek Claude B [Elizabeth M] slsmn h 214 Tudor ave
- Peekar Joseph K [Julia] wks Burger I Co h 2543 Fdwin ave
- Peeke Wm C [Rebecca L] clk r 349 E Market
- Peele Eugene C student h 532 Ardella ave
- " Harvey M [Hazel E] carp h 532 Ardella ave
- " Wm E h 532 Ardella ave

PEEPLS

- Peeples Albert G [Ella F] wks Superior P & L Co h 366 Union pl
- " Annalee asst Ak Pub Library r Y W C A
- " J Candler [Elizabeth S] with Goodyear h 2123 10th (C F)
- Peer D Morris [Ida M] slsmn h 1485 6th (C F)
- " Mrs Elizabeth B (wid Harry E) h 1273 Brown
- " Ethel I clk Goodrich h 1273 Brown
- " Sheldon H [Helen H] painter 1321 Burkhardt ave h same
- Peercy John R [Zora] h 687 1/2 S Main
- " Mrs May (wid Pld) h 12 Steese ct
- " Roy [Lona] wks Goodrich h 700 S Main
- " Thos [Minnie] h 14 Steese ct
- Peerless Laundry & Dry Cleaning Co (Robt W Woods) rear 790 W Bowery
- " Maurice [Lillian] h 436 W Cedar
- " Press (J F Weakly E E Cooke) printers 66 Cherry
- " Products Co (W I Schultz) malt ct 1150 S Main
- " Rubber Sundries (A L Southard) 826 S High
- Peery J Richard h 960 Marion pl
- " Mark formn Square Deal El Co h 960 Marion pl
- " Ralph N [Anitabelle] bkpr Kester Coal Co h 771 Hayden ave
- " Mrs Sarah A (wid Edward E) h 960 Marion pl
- Peet Sardis E [Idona A] wks Goodyear h 814 E Buchtel ave
- Peffer Edward [Elizabeth M] wchmn h 590 Adams ct
- " Henry A [Mary E] h 359 Sumatra ave
- " John L h 701 Lovens lane
- " Solomon H [Hazel K] coal dir h 143 Russell ave
- Peffers Walter [Clara] rubwkr h 1299 Kenmore blvd
- " Wm [Katie] mldr h 1299 Kenmore blvd
- Pega Helen student h 1249 Akins ct
- " Irene student h 1249 Akins ct
- " Mrs Mary (wid Stephen) h 1249 Akins ct
- Pegg Rex A student h 1258 Neptune ave
- " Saml truck dr r 99 N Collese
- Peggs Lorin O [Mary L] wks Am H R Co h 2048 19th (C F)
- Peggy Ann Dress Shop Mrs Esther A Rosenberg mgr 703 S Main
- Pegler J Albert credit mgr Dodge Co h 1590 Larch
- Peqram Carl G [Anna L] clk r 838 Beardsley
- Pehrso Oscar L [Nellie W] (Hemington & Pehrson Furniture Co) h 1380 Herberich ave
- Pelifer Arthur E [Thelma B] fremn Am H R Co h 566 1/2 S Arlington
- " John [Matilda] lab h 447 Dayton
- " Wm h 49 1/2 Gridley ave
- Peliser Florence A student h 320 E Buchtel ave
- " John J [Bessie M] carp h 1654 Newberry (C F)
- Peltrack Joseph printer r 1023 Beardsley
- Peljakov Mike [Nata] wks Portage Hotel h 408 S High
- Pekar Eva student h 647 Easter ave
- " Frank student h 647 Easter ave
- " Frank [Katherine] painter h 1539 10th (C F)
- " John [Laura] carp h 320 E Croster
- " Joseph [Fannie] painter h 647 Easter ave
- " Martin J wks Nick's Fender & Body Co h 647 Easter ave
- Pekarek Iott J [Martha B] condr B & O R R h 174 S Maple
- Pekel John r 295 Brown
- Pekaleski John [Kate] wks Goodyear h 1042 6th ave
- " Joseph h 1042 6th ave
- Pekelnicky Joseph [Clara] wks Firestone h 1259 Girard
- Pektor Chas student h 701 Miami
- " John [Ethel] wks Phila R W Co h 701 Miami
- " Stephen h 701 Miami
- Peletzky Anna student h 178 N Maple
- " Joseph [Nellie] h 178 N Maple
- Pelfrey Arthur F [Dora E] clk Std Oil Co h 855 E Croster
- " Earl student h 793 Fess ave
- " John [Orzella L] agt Washington Natl Ins Co h 564 Koerber ave
- " Wm O [Phoebe E] ins agt h 793 Fess ave
- Pelham Lloyd C [Viola] wks Gen T & R Co h rear 1395 Laffer ave
- " Mrs Luevador L wks Goodyear h 1237 4th ave
- Pelkey Maurice B [Lulu] agt Physicians P C Co r 567 Sumner
- Pell Betty V student h 2053 4th (C F)
- " Byron [Dorothy A] reporter Times-Press h 79 Ido ave
- " John R [Sadie L] wks Firestone h 161 E Archwood ave
- " Louis elev opr Firestone r 9 W Long

Phone Franklin 0312 FOR COAL B. F. FREDERICK & SON 86 East Thornton St. AT NEW VIADUCT

THE DAUNTLESS PLUMBING & ELECTRIC CO. 18-22 E. State St. PHONE

REPAIR WORK GIVEN PROMPT AND CAREFUL ATTENTION Franklin 8109

1172

BURCH DIRECTORY CO'S

PELI

" Louis L wks Firestone r 1431 S Main
 " Oliver E [Elizabeth W] sec relief dept (C F) h 2053 4th (C F)
 " Ruth G h 2053 4th (C F)
 Pelland Elizabeth M student h 331 E Glenwood ave
 " Lawrence W [Sarah J] formn h 331 E Glenwood
 Pelligra John F [Frances] wks Goodyear h 1183 5th ave
 Pellitteri Anthony printer h 203 Wheeler
 " Anthony R wks Goodrich h 580 Sherman
 " Catherine R h 580 Sherman
 " Chas rubwkr h 580 Sherman
 " Dominic R h 580 Sherman
 " Frank P clk h 580 Sherman
 " Joseph h 203 Wheeler
 " Joseph Jr pressman Beacon Journal h 203 Wheeler
 " Joseph J bkpr Firestone h 580 Sherman
 " Lucy h 203 Wheeler
 " Mrs Lucy (wid Joseph) h 203 Wheeler
 " Ross h 203 Wheeler
 " Saml wks Gen T & R Co h 580 Sherman
 " Thos clk h 203 Wheeler
 Pelly Herbert W [Lola] wks Firestone h 1306 Bellows
 Pelo Anna wks 907 Bloomfield ave
 Pelott Mrs Carrie B (wid Geo W) h 858 W Exchange
 Pelton Mrs Amanda E (wid Judd) h 940 Concord ave
 " Avenell student h 533 VanEverett ave
 " Chas A h 935 1/2 E Market
 " Clyde W [Helen K] wks Firestone h 940 Concord ave
 " Geo W [I Viola] carp h 533 VanEverett ave
 " Ida M student h 633 VanEverett ave
 " Milas C [Eval] wks Goodyear h 980 Concord ave
 Peltz Theodore [Myra H] slsmn h 168 Nieman
 Peltzer Hilbert wks Holland F Co r 238 Water
 Pembrook Mrs Marie M h 117 Cuyahoga
 " Robt N student h 117 Cuyahoga
 " Russell B student h 117 Cuyahoga
 Pence C P [Peggy] auto mech r 781 N Prospect
 " Chas W truck dr r 1191 McKinley ave
 " Mrs Etna A (wid Russell) h 183 Hyde ave
 " Frederick D [Marjorie T] motor trucking h 1250 Collinwood ave
 " Gerdena M h 489 E Wilbeth rd
 " H Edward [Emma I] wks Quaker O Co h 461 Lockwood
 " Homer A [Nellie] slsmn Jewel Tea Co h 31 W Salome ave
 " James wks Quaker O Co r 407 Wabash ave
 " Lemuel G clk Armour & Co h 489 E Wilbeth rd
 " Leonard B truck dr r 1191 McKinley ave
 " Louanna J student h 489 E Wilbeth rd
 " Perry O [Daisy W] interior decorator h 489 E Wilbeth rd
 " Robt W wks Times-Press h 1047 Collinwood ave
 " Ruby A bkpr Thomas Title & M Co h 183 Hyde ave
 " Vaughan H student h 1002 Big Falls ave
 Penchak Alex lab h 660 Kerr ave
 " Andrew lab h 660 Kerr ave
 " Eva h 660 Kerr ave
 " Frank lab h 660 Kerr ave
 " Geo lab h 660 Kerr ave
 " John lab h 660 Kerr ave
 " Michael lab h 660 Kerr ave
 " Peter h 660 Kerr ave
 " Mrs Yustina h 660 Kerr ave
 Pencin Geo K [Mary] with Goodrich h 442 Sherman
 " Helen student h rear 973 Nathan
 " Wm [Catherine] wks Am H R W Co h rear 973 Nathan
 Pender A Elizabeth h 178 Gale
 " Mrs Ada (wid Arthur H) h 178 Gale
 " Arthur J [Frances L] mach h 988 Nome ave
 " Emma K stenog Equitable L I Co h 178 Gale
 " Gladys M mail clk Ohio Edison Co h 178 Gale
 " Harry W slsmn h 178 Gale
 " Margaret student h 988 Nome ave
 " Michael [Jane] h 417 Sherman
 Pendergast Joseph T [Lena V] wks Goodrich h 433 S Firestone blvd
 Pendleton E Juanita h 415 McGowan
 " Stonewall J [Flora B] wks Goodyear h 415 McGowan
 " Tully S wks Ry Exp Agcy h 415 McGowan
 Pendley Chas [Edna F] slsmn Ak P Milk Co h 588 Blaine ave
 Penef Thos [Sophia] wks Goodrich h 1676 Manchester road
 Pengel Ange [Ethel M] formn Am H R Co h 930 School ave (C F)
 Pengelly Hugh [Hilda] wks Goodrich h 1339 Gorge blvd

PENHORWOOD

Penhorwood Mrs Belle (wid Chas) music tchr h 406 Sherman
 Penick Wm B [E Pearl] rubwkr h 970 N Firestone blvd
 Penlinger Mrs Alice D (wid Amos M) h 1422 Beardstey
 " Amos C [Dorothy] carp h 464 Douglas
 " Jacob F barber 330 E Exchange h 1422 Beardstey
 " Mrs Lenora h 261 Russell ave
 Penland Richard W [Ethel] wks Natl Std Co r 862 Gorge blvd
 Penn Alvin C wks Pitts P G Co h 1055 W Wilbeth rd
 " Mrs Anna B (wid Chas) h 1055 W Wilbeth rd
 " Ernest C wks Goodyear r 709 Crystal
 " Mrs Gordle r 1383 E Market
 " Helen P h 1055 W Wilbeth rd
 " Howard T student h 1544 Merilline ave (C F)
 " Ima r 1383 E Market
 " Joseph E [Mary E] truck dr h 107 W Tallmadge
 " Lawrence C lab h 1055 W Wilbeth rd
PENN MUTUAL LIFE INSURANCE CO The L Paul Whitaker district agent 1914-1916 First Central Trust Bldg Phone FR 2515
PENN-OHIO COACH LINES CO, M W Arthur pres R N Graham vice pres P V C See vice pres and gen mgr Fred Prochaska sec J B Waring treas operators interurban busses 47 N Main Phone HE 6131
 " Ralph L [Mary A] wks Goodyear Z Corp h 1544 Merilline ave (C F)
 " Thos F [Mary T] wks Goodyear-Z Corp h 300 May ave (C F)
 " Wm E [Violet M] wks Goodrich h 82 E Ralston av
 " Wm Mortgage Co Rev C E Hamrick pres Edwin Kurtz vice pres A S Mottinger sec Mildred Kurtz treas 384 S Arlington
 " Wm Realty Co A S Mottinger pres Harvey Musser vice pres U C Welton treas 611 2d Natl Bldg
 Pennecke Harry J [Kathryn E] driver North H Q Mkt h 224 E Tallmadge ave
 Pennell Clarence R [Ruth E] wks O B Tel Co h 711 Garfield
 " Delmer M assigning formn O B Tel Co r 228 McGowan
 " Dodorah P clk Isaly Dairy Prod h 2254 7th (C F)
 " Roland K [Lola E] wks Goodyear h 1410 League
 " Sylvanus E [Gertrude] brklyr h 2254 7th (C F)
 Penner Bernard [Beasle] slsmn Diamond Candy Co h 86 Belvidere way
 " Lestrice wks Ak Lamp Co r 1060 Austin ave
 " Vera wks Goodyear h 1679 Englewood ave
 Penney Clarence W wks Firestone r 1431 S Main
 " Mrs Eleanor h 46 Ida ave
 Penni Christ mnr Homer Dry C & Hattery h 29 Broad
 Pennick Wm R [Susie F] h 67 E Glenwood ave
 Pennington Amos B [Edna M] wks Goodyear h 1565 Huguélet
 " Andrew J with Natl Stan Co h 2518 Grant ave (C F)
 " Bertha tchr r 142 King dr
 " Dale h 662 Eastland ave
 " Enos [Vinnie] wks Goodrich h 662 Eastland ave
 " Frank M wks Southern Theatre r 1270 Wilbur ave
 " Grover L [Pearl] painter h 1276 Murray ave
 " Harry A [Lillian R] wks Goodyear r 352 McGowan
 " Inez student h 658 Easter ave
 " James A [Fannie R] wks Phila R W Co h 761 Sherman
 " Mrs Mabel C h 601 Grifton ave
 " Mrs Nora E (wid Harvey) r 394 Grant
 " Olive h 662 Eastland ave
 " Tom C [Katherine S] dentist 166 S Main and 982 E Market h 1430 W Exchange
 " Twila h 662 Eastland ave
 " Wm F [Susie A] painter h 209 W Chestnut
 " Wm L [Minnie L] h 59 Paimetto ave
 Pennino James [Theresa] wks Firestone h 309 Up-land ave
 " Saml [Grace] h 1116 Winton ave
 Pennock Harry h 407 Ashland ave (C F)
 Pennoyer Mrs Sarah M (wid Chas H) h 84 Caster-ton ave
 Pennsylvania Airlines Inc office Akron Municipal Airport
 " Greyhound Lines Lewis Zeno div-supt H H Ferguson special rep bus line 74 N Main
 " Hotel, W B Adams propr, 1153 1/2 S Main
PENNSYLVANIA PRODUCTS CO L D Rogers propr, wholesale and retail gasoline and oils 2277 Morgadore rd, Phone FR-1026 service stations 905 W Bowery, 199 E Exchange 1373 and 1388 E Market and 142 E South-

THE CENTRAL ASSOCIATED REALTY CO. 403 OHIO BUILDING

SUNSET VIEW SUBDIVISION

CALL US BY PHONE OR AT OUR OFFICE FOR ANY SERVICE OR COURTESY

AKRON 1933 CITY DIRECTORY

1173

PENNSYLVANIA

" Railroad Co (Akron Division) Guy Scott asst to gen supt H H Lippold dist fact agt W W Clark dist pass agt J M South freight agt cor Mill and Summit B L Bender ticket agt Union Depot C F Gardner agt 2073 Water (C F)

" Restaurant W B Adams propr 1155 S Main

Penny Alva B [Elizabeth] wks Goodrich h 1010 Indian tr

" LaVerne J [Ilois R] wks Goodyear h 1978 Tonawanda ave

" Walter G [Fas] auto mech h 1247 Lily

Penotte Mrs Anna h 1048 Peerless ave

" Francis J h 1048 Peerless ave

" Wm M h 1048 Peerless ave

Penrod Mrs Agnes wks 711 Hillsdale ave

" Carrie r 437 S Manle

" Clifford C [Estella B] dry clnr h 51 Goodwin ave

" James B h 167 Stone

" Kay city fireman r 105 S Union

" Oscar A [Fleanor L] wks Goodrich h 231 Jennings ave (C F)

" Paul D [Miriam E] h 1026 Bloomfield ave

" Mrs Sadie h 91 S Adolph ave

" Saml H [Rosa B] h 167 Stone

" Scott student h 167 Stone

" Wilson r 26 Russell ave

" Woodrow W student h 167 Stone

Penrose Mrs Addie (wid Chas) h 1240 Home ave

" Alva J [Weltha A] (Shade Shop) h 1133 Avon

" Catherine A student h 1133 Avon

" Chas A clk h 1240 Home ave

" Chas R-[Anna E] mgr Star Hdw & Tool Co h 351 N Firestone blvd

" Donald h 1240 Home ave

" Guy R [Ethel I] slsman h 741 Mercer ave

" Jarrett R [Elizabeth A] extract mfr h 694 E Waterloo rd

" Joseph mgr Auto Travel Exchange r Howe Hotel

" Margaret W clk Akron S & L Co h 1133 Avon

PENROSE WM C [Roberta T] vice pres Sun Radio Inc h 711 Glendora ave Phone HE-8772

Pensen Isaac [Ellen] wks Michael Stepanchew h 1097 Sweitzer ave

Pensvl Chas D [S Elizabeth] wks Gen T & R Co h 1874 Ford ave

Pentecost Frank E [Helen M] clk Goodrich h 509 Reed ave

" Harry A [L F Ridgway & Co] r 14 S Broadway

Penticooste John [Mary] r 996 N Main

Pentz Wm C artist Fawn-Art S Inc h North Canton O R D 7

Penzenik Chas [Anna] wks Goodrich h 1276 Sherman

Peoples Bank Bldg 335 and 337 S Main

" Berry J [Mamie L] wks Firestone h 1330 Honode

PEOPLES BOTTLING CO Inc, Alex Gomory pres Frank Bayer vice pres Joseph Bayer sec and treas rear 880 Grant Phone JE-7421 (See page 59)

PEOPLES DAIRY CO Inc The F W Fuchs pres and gen mgr F R Kuntz sec and treas milk cream and dairy products 931 Grant Phone FR-4141 (See page 108)

" Grocery & Provision Co B R Slavin pres Sylvia Slavin sec 496 Brittan rd

" Health Clinic Dr J L Sallade mgr 304 Metropolitan Bldg

PEOPLES HOSPITAL, Edward S Babcox pres R G Yeager vice pres J S Pfleger sec L S Dudley treas R E Kepler supt 246-270 W Cedar Phone JE-7151

" Jessie M tchr h 895 1/2 N Howard

" Leon [Exle] r 162 W North

PEOPLES LOAN OFFICE (Wm Reichenstein & Son) credit jewelers diamonds watches and musical instruments 279 S Main Phone FR-2725

" Lunch (S Pappas) 103 1/2 N Cuse ave

" Medical Clinic (A B Leinbaugh) 312 S Main

PEOPLES OUTFITTING CO The S A Jacobs pres G C Eppstein mgr furniture rugs stoves house furnishings sewing machines pianos and radios 45-49 S Howard Phone BL-9615 and 68 S Howard

" Plumbing & Heating Co (R I Wilhelm) 239 E South

" Poultry Co (B E Shellhorn) 813 S Arlington

PEOPLES

PEOPLES SERVICE DRUG STORES Inc

M G Gibbs pres W G Nelson vice pres and dist mgr, G B Burrus sec and director of sales and merchandise T N Beavers treas, general offices 117 E Mill Phone FR-5111 (See left top margins)

PEOPLES SERVICE DRUG STORE No 61, 9 and 11 S Howard and 8 E Market Phone BL-7711

PEOPLES SERVICE DRUG STORE No 63, 495 W Exchange Five Points Phone FR-6511

PEOPLES SERVICE DRUG STORE No 64, 801 W Bowery Phone JE-9812

PEOPLES SERVICE DRUG STORE No 65, 594 W Market cor Rhodes ave Phone HE-4211

PEOPLES SERVICE DRUG STORE No 69, cor E Market and Goodyear blvd Phone FR-9912

PEOPLES SERVICE DRUG STORE No 70, 328 S Main cor Exchange Phone FR-7212

PEOPLES SERVICE DRUG STORE No 71, 93 W Exchange cor Bowery Phone JE-7611

PEOPLES SERVICE DRUG STORE No 73, 165 S Arlington cor Case ave Phone BL-5311

PEOPLES SERVICE DRUG STORE No 74, 1228 S Main Phone FR-8412

PEOPLES SERVICE DRUG STORE No 75, 1475 Aster ave cor Reed ave Phone BL-7611

PEOPLES SERVICE DRUG STORE No 76, 1348 E Market Phone FR-5017

PEOPLES SERVICE DRUG STORE No 77, 42 E Market Phone JE-2911

PEOPLES SERVICE DRUG STORE No 78, 280 Pioneer cor Goodyear blvd Phone JE-6011

PEOPLES SERVICE DRUG STORE No 79, 545 S Arlington Phone FR-8011

PEOPLES SERVICE DRUG STORE No 80, 405 E Cuyahoga Falls ave Phone HE-4811

PEOPLES SERVICE DRUG STORE No 82, 2033 Front (C F) Phone WA-3314

PEOPLES SERVICE DRUG STORE No 110, 974 Kenmore blvd Phone SH-5414

PEOPLES SERVICE DRUG STORE No 124, 468 E Exchange cor Spicer Phone HE-6417

PEOPLES SERVICE DRUG STORE No 130, 184 S Main Phone JE-4514

" Store & Office Fixture Co (J T Katsavos) 361 S Main

" System Finance Corp S T Kelly mgr loans 70 1/2 N Main

" Theatre Maurice Levin mgr 249 E South

Pepe Joseph (Community Tire & Battery Service) h 634 Sackett ave (C F)

" Michael h 534 Sackett ave (C F)

" Victor [Edith] wks Goodrich h 108 Middlebury av

" Vincent [Angela] wks Goodrich h 534 Sackett ave (C F)

Peplch Christina h 962 IaBelle ave

Pepper Basil A [Lucy B] wks Firestone h 371 Waterford

" Chas E student h 512 E Market

" Clarence [Nina F] wks Goodrich h 560 Inman

" Jeannette L bkpr Walker s Inc h 512 E Market

" John R [Elizabeth B] lather h 368 Zeller ave

" Ora h 512 F Market

" Orus wks Sumner Rug Co h 512 E Market

" Stergil D [Wanda] r 334 Union pl

Peppers Thos B [Fthel M] wks Goodyear h 79 Fulton

Pepny Service Lunch (M and D L Thacker) 1300 E Market

Pequignot Mrs Cecile C h 709 Lovers lane

" Ernest A [Nathalie E] trav aud A C & Y Ry h 712 Noah ave

Pera Benedetto h 851 Carlyle

" Cal [Rose] h 351 Carlyle

" Carl F [Lucille] wks Ak Trans. Co h 82 Fulton

" Virginia student h 851 Carlyle

Peraldo Robt J [Anjeanette] wks O B Tel Co h 152 Carter ter

" Mrs Zenobia r 32 S Adolph ave

Perasovic Dushan student h 1163 Ackley

" Melos h 1163 Ackley

" Michael wks Mohawk R Co h 1163 Ackley

" Nestor [Rose] wks Gen T & R Co h 1163 Ackley

" Violet wks Mohawk R Co h 1163 Ackley

Perce Donna wks 119 N Highland ave

Percefus Herbert F [Grace] with Goodyear-Z Corp h 2625 Elmwood (C F)

Perch Alex [Anna] car reprmn A C & Y Ry h 450 Fuller

EMPIRE FINANCE CO.

205 UNITED BLDG. FR-5185

QUICK LOANS ON YOUR OWN SECURITY

A. F. MacKay, Mgr. H. L. McClellan, Asst. Mgr

1174

BURCH DIRECTORY CO'S

PERCH

" Mildred student h 450 Fuller
" Stephen [Mary] wks A C & Y R₃ h 1277 N 7th ave
Perceballi Vincent [Emmaculata] rubwkr h 1297
Brandon ave
Percoco Frank student h 116 Alfaretta ave
" Joseph [Dominica] poultry dir h 1277 N Howard
" Liborio [Frances] gro h 116 Alfaretta ave
" Mary h 1277 N Howard
Percy Geo wks Firestone r 475 Schiller ave
" Leslie [Docia] r 118 W Thornton
" Louis [Susie] gro 361 Rastland ave h same
" Stephen r 1022 Bellows
Perdue Albert D h 2236 10th S W.
" Arthur B [Laine M] baker h 997 Princeton
" Mrs Caroline h 1136 Getz
" Clifford C clk Firestone h 1136 Getz
" Curtis E [Evalyn I] clk Goodrich h 1293 Childs av
" DeWitt T [Myrtle M] auto mech h 863 McKinley
" Edith A student h 863 McKinley ave
" Ernest E [Irma F] wks Goodyear r 235 Bowman-
ville
" Evalyn E student h 2296 13th S W
" Glen L rubwkr h 2236 10th S W
" Grove C rubwkr h 1136 Getz
" John wks Goodrich h 2236 10th S W
" Mary nurse City Hosp h 39 Arch
" Oliver [Betty] lab h 1055 S High
" Ralph H ubwkr h 1136 Getz
" Raymond E [Merle] wks Firestone h 50 W Long
" Shannon C [Lillian] wks Pitts V & F Co h 2214
19th S W
" Wm H rubwkr r 202 Lake
Pere Gabriel T [Sanfira] gro etc 1137 7th ave h same
" John student h 1137 7th ave
Perego Clifford W circ dept Beacon Journal h 993
Meridian
" James C [Alice W] trav slsmn h 993 Meridian
Perella Benj h 321 W Market
" Dominic [Anna] (White Sweet Cone Co) h 321 W
Market
" Fred cone mfr h 321 W Market
" Harry cone mfr h 321 W Market

PERELMAN MARVIN M [Irene] mgr Lucky Furni-
ture Co h 547 Dorchester rd
Perepeleza Gabriel S wks Goodyear r 29 Cole pl
Perez Dominic [Reginald] wks Falls Hollow S Co h
2032 Oakwood dr (C F)
" Fidel [Incarnation] wks Goodyear h 172 Miles
" Mrs Grace h 159 E South
Perfactor Inc H E Davis pres W S Wolfe vice pres,
J R Silver jr treas, wage incentive systems 176
N Case ave
Perfect Mrs Monica R nurse h 68 N Batch
Perfection Dairy B L Floyd mgr 2718 Front (C F)
" Manufacturing Co, W B Augustine pres R N
Turnbaugh vice pres S H McKeever sec and
treas rubber specialty mfrs sales office 21 E
Croster factory 420 Morgan ave
" Rubber Co W B Augustine pres R N Turnbaugh
vice pres rubber specialty mfrs sales office 21
E Croster factory 420 Morgan ave

PERFECTION SPRING CO (Neff & Collins Inc) auto
springs for all cars and trucks brake service
beaters and wheel aligning 280-284 Perkins
Phone FR-0716 (See page 53)

Perge Stephen [Catherine] wks Firestone h 2302
Mozadore rd
Perger Arnes M wks Mohawk R Co h 442 Matthews
" Barbara F h 442 Matthews
" Frank J [Barbara] wks Mohawk R Co h 442
Matthews

PERGRIN JAMES B [Jessica L] pres and treas
Central Hardware & Factory Supply Co h 1129
Delta ave Phone UN-2910

PERGRIN MAX V [Doris V] vice pres Central Hard-
ware & Factory Supply Co h 513 Dorchester rd
Phone FR 0835

Perham Adrian E wks Walsh M Co h 1626 Newberry
(C F)
Perhun John [Stella] wks Ak Window C Co h 610
Tredell

Perich Milos wks Goodrich r 12 Goodrich

PERILSTEIN JACOB [Phyllis B] dealer in staple
and fancy groceries 818 E Exchange Phone
FR-9911 h 819 E Exchange

" Warren L student h 819 E Exchange
Perine Teresa wks Ak Merchandise Co h 1352 Hite
Periodical Publishers Sales Bureau Inc, G C Rayman
mgr, subscription agcy 212 Medford Bldg
Perkins Albert L [Emma C] carp h 2563 Front (C F)
" Alberta M clk O B Tel Co h 617 Wilson

PERKINS

" Alden H [Margaret E] clk Std Oil Co h 730
Marguerite ave (C F)
" Andrew E wks Firestone h 2186 5th S W
" Andrew G [Anna M] h 1580 Meriline ave (C F)
" Andrew J h 1580 Meriline ave (C F)
" Mrs Anna h 166 W Falor
" Barney [Helen] h 103 Overlook pl
" Beauford C [Neva L] condr Penna R R h 550
Parkdale dr
" Carl G [Freda] h 14 1/2 S Arlington
" Chas [Mamie] lab h 67 N Broadway
" Chas A [Freda D] wks Firestone h 468 Flora ave
" Chas W [Ella B] h 136 Cuyahoga
" Chas W [Mildred L] wks Goodyear h 1199 Tona-
wanda ave
" Christine student h 135 Cuyahoga
" Christopher L [Margaret R] wks Goodyear h 341
Marguerite ave (C F)
" Dorothy J student h 617 Wilson
" Elizabeth S h 1580 Meriline ave (C F)
" Emerson E [Edna M] wks Goodrich h 800 Prince-
ton
" F Harold formn R H Freight Mfg Co h Portage
Lakes O
" Geo J [Thelma I] dept mgr Falls R Co h 233
Roosevelt ave (C F)
" Hall 161 Perkins
" Harold [Marjorie] formn h 1141 Laurel ave
" Harold E wks Goodrich h 405 Kling
" Hattie W h 1580 Front (C F)
" Hill Service Station (M Beldler) 790 Copley rd
" James rubwkr h 2186 5th S W
" James J h 1580 Meriline ave (C F)
" James M [Elizabeth R] wks Goodyear h 563
Chittenden
" John [Alice] wks Goodyear r 126 Roger ave
" John R [Gladye] wks Goodrich h 906 1/2 Boulevard
" Joseph A [Lucile] acct Firestone h 613 East ave
" Mrs May A (wid Chas E) h 514 Diagonal rd
" Mrs Nellie A wks Goodyear h 1266 Kentucky ave
" Norman W engr Ak Engraving Co h 29 Maxine pl
" Mrs Ora h 1906 1st S W
" Paul H [Pauline] wks Natl Ref Co h 189 William-
son rd (Stow)
" Paul R [Ethel M] wks Goodyear h 617 Wilson
" Robt A [Dena K] wks Goodyear h 1169 Lily
" Robt P student h 617 Wilson
" Ruby h 1580 Meriline ave (C F)
" Russell A [Helen J] wks Cities Service O Co h
2649 Front (C F)

PERKINS SHOE REPAIRING

Joseph Calleri proor expert shoe repairing, we
use only high class materials, all work guar-
anteed 87 W Exchange

" Stella cashr Mayflower Hotel r 164 Mustill
" Thos L [Nelda B] wks Goodrich h 452 Lockwood
" Walter [Pearl] porter h 145 Hill
" Walter A [Mary E] wks Goodrich h 405 Kling
" Walter G [Doris] wks Goodrich h 1110 Beardsley
" Walter J [Marie L] wks Goodrich h 884 Lake-
wood blvd

Perks Benj W student h 840 Work dr
" Elizabeth L student h 840 Work dr
" Geo W [Lucinda W] engr h 840 Work dr
Perlas James [Louise M] (Ohio Hotel) h 101 Bittman

PERMANENT AGENCY (J C Moore) C C McNeil
mgr realtors general insurance surety bonds
notaries etc 204 and 205 Permanent Savings &
Loan Bldg 55 E Mill Phone BL-4217
" Savings & Loan Bldg 55 E Mill

PERMANENT SAVINGS & LOAN CO The, E W
Brouse pres C C McNeil and J T Diehm vice
pres J C Moore sec Dr F H Lyder treas Mrs
Caroline M Himelright cashier Permanent Sav-
ings & Loan Bldg 55 E Mill Phone BL-9815
(See page 125)

Perneau Edgar E [Christine G] wks Goodrich h 23
Christie

Pernell Marie F h 627 Chittenden
Pernici Steve [Rose] h 385 N Howard
Pero Mrs Alice (wid Herman) h 504 E South
" Dolly A h 2576 Albrecht ave
" Wallace [L Pearl] sec and treas Yoho & Hooker
Akron Co h 208 Locust
" Wm A [Ella M] stn shovel opr h 2576 Albrecht av
" Wm C student h 2576 Albrecht ave
Peroff Helen h 1240 Copley rd

THE HENRY COAL & ICE CO. For COAL and Ice

53 WOOSTER ROAD NORTH (BARBERTON)

PFROFF

" Joseph with Evan Velikoff h 1240 Copley rd
Peroll Saml P [Anna] wks Firestone h 190 Jesse ave
" Sullivan J [Rose A] wks Goodrich h 371 E Glenwood ave
Peron Elizabeth opr Duo-Art Permanent W S r 215 Glendale ave
" Mary wks **THE M O'NEIL CO** r 215 Glendale ave
" Pauline M clk Eckerd Drug Co r 215 Glendale ave
Perroni Mrs Mary h 463 Clover
" Ross student h 463 Clover
Perosky Joseph r 365 Cuyahoga
Perozzi Ottilio r 429 Butler ave
Perplick Matt K [Pauline] barber h 700 Kipling
Perren Gladys A student h 741 Melvin ave (C F)
" Tyrus A student h 741 Melvin ave (C F)
Perretta Dominic [Rose] h 651 FASTER ave
Perri Anthony [Theresa] wks Goodrich h 102 Aetna
" Catherine E student h 318 Arch
" Dominic [Josephine] wks Goodrich h 318 Arch
" Frank h 102 Aetna
" Frank lab r 318 Arch
" Rose M student h 318 Arch
" Tony V student h 318 Arch
" Vito wks Goodrich h 318 Arch
Perrie Wm I [Hazel M] wks Goodyear h 472 Morn-
ling View ave
Perrin Carl L wks Summit Pub Co h 644 Rudolph ave
(C F)
" Chas [Jennie] lather h 644 Rudolph ave (C F)
" Dennis [Jessie L] electn h 1078 Forbes ave
" Ernest B [Era D] barber h W Woodward h 108
E Glenwood ave
" Ralph L student h 644 Rudolph ave (C F)
" Raymond J with Goodyear r 715 E Buchtel ave
" Valentine [Minnie] wks Goodrich h 1063 La
Croix ave
" Walter [Elizabeth] wks Goodrich r 1343 Sweltzer
Perrine Albert W [Edna] h 75 Brighton dr
" Anna h 275 Steiner ave
" Chas r 148 Halstead
" Chas F with Perrine Furn Co Inc h e s Munroe
Falls rd (M F)
" Clarence L [Lena F] h 1451 Newton
" Fleet W [Eileen] wks Goodrich h 738 Harvard
" Furniture Co Inc W E Perrine pres and treas
C J Rausch sec 2252 Front (C F)
" H Dale taxi dr h 1211 Girard
" H Harold h 855 Eva ave
" Helen wks Firestone r 1396 Curtis
" I Chester [Bernadine M] wks Firestone h 1211
Girard
" James h 1451 Newton
" James [Alice M] engr h 134 Ido ave
" James [Olive M] h 1211 Girard
" Joel M [Mildred L] wks Myers Flower Shoppe h
W H Collins Glendale ave
" Joseph B [Rebecca] rubwkr h 855 Eva ave
" Leota M wks Firestone h 1211 Girard
" Louis D with Perrine Furn Co Inc h e s Munroe
Falls rd (M F)
" Luella h 75 Brighton dr
" Maxine A wks Firestone h 1211 Girard
" Norman wks Goodrich r 35 W South
" Park J coal dir 1030 McKinley ave r 632 Ros-
coe ave
" Theodore R [Madaline] wks Goodyear-Z Corp h
1780 Preston ave
" Wilbur E [Luella I] pres and treas Perrine Furni-
ture Co Inc h e s Munroe Falls rd (M F)
Perroni Paul M clk A & P Tea Co h 391 Kling
Perrot Frank S [Harriet A] wall paper h 439 Beech-
wood dr
" Frank S Jr student h 439 Beechwood dr
" Marjorie M h 233 Arch
" Rudolph E [Irene] wks Goodyear h 233 Arch
" Wm O student h 439 Beechwood dr
Perrotta Joseph [Antoinette] (Modern Sheet Metal
Works) h 859 Douglas
Perry August L [Bonnie] electn h 418 Newell ave
" Betty student h 808 E Buchtel ave
" Beverly F [Maud G] contr 106 N Main h 632
Orlando ave
" Carl J [Bertha G] h 1325 E Market
" Mrs Carrie (wid John) h 307 W Bowery
" Chas E [Mary B] wks City h 1933 Englewood ave
" Chas W [Anna] broker h 1702 Glenmount ave
" Chester H [Dorothy M] auto mech h 1002 Florida
" Della M h 1897 Clairmont ave
" Donald H [Julia M] (Don & Al's Service Station)
h 1213 Allendale ave
" Edith h 123 Gale
" Emmanuel lab r 1271 Medsker

PFRRY

" Ernest F h 1135 Grant
" Frank [Maisy] h 473 Perkins
" Frank G [Evelyn A] slsmn Motor Mart h 2148
High Bridge rd (C F)
" Geo H [Iulu F] truck dr h 275 Lloyd
" Glenn [Melva F] wks Goodyear h 1304 Tampa ave
" Gordon W student h 808 E Buchtel ave
" Mrs Grace M mgr prescription dept Gracy-Wolf O
Co h 120 S Portage path
" Grant C [Ethel L] asst formn Goodyear Garage
h 808 E Buchtel ave
" Mrs Hattie h 16 Fairview ter
" Henry [Clara S] wks Firestone h 53 Lake
" Isador [Rose] tailor 356 Spicer h 123 Gale
" J Albert [Lucile] (Don & Al's Service Station) r
200 Cola ave
" James E h 79 Dodge ave
" Jewel C clk h 220 Westwood ave
" John A W [Linnie M] wks Goodyear h 3004 Moga-
lore rd
" John H student h 16 Fairview ter
" Joseph E [Pearl S] wks Firestone h 1741 Clair-
mont ave
" Kathleen M student h 2707 Albrecht ave
" Louis J [Anna M] auto electn h 108 Aetna
" Mrs Margaret M (wid Wm) h 298 N Adams
" Mary Ellen clk h 652 Lakemont ave
" Metro [Julia] wks Goodyear h 1244 Duane ave
" Mrs Myrtle h 1267 E Market
" O Finn [Rose A] wks Goodyear h 741 Noah ave
" Oscar T [Kathleen] lino opr Beacon Journal h
2707 Albrecht ave
" Patricia student h 808 E Buchtel ave
" Peter C [Elizabeth] electn h 1135 Grant
" Ralph N [Antabelle] clk h 771 Hayden ave
" Robt J [Gertrude L] h 937 Snyder
" Roy D [Virginia C] wks Firestone h 1377 Bellows
" Rov H clk Mrs H D Edgcombe h 1825 2d (C F)
" Ruth wks 57 Kenilworth dr
" Shannon B h 275 Lloyd
" Sidney h 123 Gale
" Thos H [A Rose] gard h 169 E Glenwood ave
" Thos H Jr h 169 E Glenwood ave
" Vernon R student h 53 Lake
" Vivian student h 123 Gale
" Willard W h 1933 Englewood ave
" Wm wks Firestone h 444 Clover
" Wm H [Flora B] wks Goodyear h 627 Fernwood dr
Persac Edward O [Agnes M] beauty shop 80 Merril-
man rd h same
Persall Theodore [Lessa V] wks Firestone h 52
Gregory ave
Persch Chas [Helen] h 293 Fountain
Pershing Kathryn B student h 195 Emmons ave
" Mrs Margaret (wid A Todd) h 279 Ira ave
" Wm G [Kathryn F] slsmn h 195 Emmons ave
Persing Claire wks Peoples Dairy Co h 835 Arcadia
ave (C F)
" Clifford L student h 835 Arcadia ave (C F)
" Geo h 835 Arcadia ave (C F)
" Gerald D student h 835 Arcadia ave (C F)
" Gladys V h 307 Montrose ave
" Leo wks Goodyear r 735 W Exchange
" Naomi R student h 307 Montrose ave
" Paul [Vivian S] wks Goodyear h 307 Montrose ave
Persinger Cecil h 651 Wellington ave
" Mary M wks Goodyear h 440 Crouse
Person Besse M h 802 Miami
" Frank [Siller] h 802 Miami
" Hobie h 802 Miami
" L C h 802 Miami
" Onsbey student h 802 Miami
" Wm B [Ida B] wks Goodrich h 1241 Akins ct
PERSONAL FINANCE CO OF AKRON Inc. Albert
Shannon treas and mgr 65 S High Phone
HE-3165
" Print Shop (J A Fonghelsner) 2226 5th S W
Personaltee Beaute Shoppe (Alice G and Julia C
Ryan Emma V Schwalbach) 43 Central Office
Bldg
Personette Fred wks Superior P & L Co h 1592
Breidling rd
Persons Edward [Viola R] wks Ak P Milk Co h 299
W Bowery
" Mrs Elizabeth (wid Freeman) h 2221 17th S W
" Ellis C wks Goodrich h 2221 17th S W
" Eustina h 2221 17th S W
" Ned R printer h 2221 17th S W
" W R slsmn Chestnut R Dairy h Suffield O
Pertz Louis R [Anna M] h 1230 Edison ave
" Walter [Julia] h 1230 Edison ave

CITY BAKING CO. WHOLESALE and RETAIL BAKERS
PHONE HE-3126 Main Office, 532 Grant Street

PEOPLES SERVICE DRUG STORES, Inc.

ALL OVER TOWN—TO SERVE YOU BETTER AND SAVE YOU MORE

1176

BURCH DIRECTORY CO'S

PERUCA

Perucca Joseph [Dora C] clk A & P Tea Co h 240 Wadsworth ave (C F)
 Perucky Anthony [Katie] h 1274 Laffer ave
 " Antoinette student h 1274 Laffer ave
 " John student h 1274 Laffer ave
 Perusch Roman [Mary] wks Firestone h 767 Bertha
 Perv Anna B student h 604 Baird
 " Peter [Mary] wks Goodrich h 604 Baird
 Pesar Anna h 1296 Laffer ave
 " John [Elizabeth] h 1296 Laffer ave
 " John Jr wks Sup Pig Co h 1296 Laffer ave
 Pesarick Helen student h 860 Grant
 " Jacob J mgr h 860 Grant
 " Jacob P [Katherine] clk Britte Star Oil Co h 860 Grant
 " Joseph A student h 860 Grant
 " Mary A student h 860 Grant
 Pescan Geo [Mary] rubwkr h 1433 Andrus
 Pescioneri Nick [Pauline] h 675 Bellevue ave
 Pesich Dusan [Bella] h 1539 Overlook dr
 " Martin [Anna] wks Gen T & R Co h 922 Haynes
 " Olga student h 922 Haynes
 Pesko Frank [Julia] h 520 Wellington ave
 " Frank Jr student h 520 Wellington ave
 Pesock Anna h 688 Douglas
 " Elizabeth h 688 Douglas
 " Mary h 688 Douglas
 " Michael h 688 Douglas
 Pesonan Andrew r 240 Lods
 Pestenes John lab h 316 E Crosier
 Pester Kurt W [Martha C] drftsman Goodyear-Z Corp h 27 S Adolph ave
 Pete Stephen E [Mary] wks Goodyear h 379 Weeks
 Petek Matthew wks Goodrich r 52 E Cedar
 Petelin Joseph wks Goodrich r 162 Millhoff ct
 Peter David [Elizabeth] h 179 E Crosier
 " Frank Jr wks A Vollbracht Co r 204 W Center
 " Howard C [Esther L] with Goodrich h 24 Elm-dale ave
 " John [Jennie M] barber 55 E Mill h 664 Blaine av
 " Michael [Elizabeth] h 1892 2d S W
 " Mike h 1901 2d S W
 " Nan h 820 Chalker
 " Russell E [Catherine] h 664 Blaine ave
 " Steve [Barbara] wks Goodrich h 1901 2d S W
 " Wm [Mary] wks Goodrich h 564 Douglas
 Peterhoff Rudolph J [Ruth B] wks Goodrich h 722 City View ave
 Peterman Don B [Pearl O] wks Goodyear h 340 Vanman
 " Edward B [Miria D] mgr yard No 2 Loomis C & S Co h 1787 E Market
 " Edward J [Sadie] h 167 Fremont ave
 " Everett A h 395 Vine
 " Gerald L student h 25 Verdun dr
 " J Robt [Edith V] mach Goodyear h 1015 Cole ave
 " John wks Sanitary B Co h New Milford O
 " Kenneth K student h 340 Vanman
 " Lenore N stenog h 340 Vanman
 " Lucy wks 648 Marguerite ave (C F)
 " Orville W [Edith L] wks Gen T & R Co h 26 Verdun dr
 " Ralph L [Ella E] r 1450 Hillside ter
 " Wayne S with Goodyear h 340 Vanman
 " Wm 'H [Isabelle] wks Goodyear h 1676 Union (C F)
 Peternall Bertha F student h 601 Washington
 " Christine P h 601 Washington
 " Elizabeth M bkpr Grand U T Co h 601 Washington
 " Frank J ptrnmkr h 601 Washington
 " Helen J h 601 Washington
 " John [Mary] wks Goodyear h 601 Washington
 " Joseph F truck dr h 601 Washington
 " Mary E clk h 601 Washington
 Peternell Vincent [Jennie] wks Goodyear h 870 Winton ave
 Peters Alex A [Susan] carp h 1043 Allendale ave
 " Mrs Alice h 1500 Redwood ave
 " Allen L [Cleo L] with Firestone h 1769 10th (C F)
 " Aloysius J [Thecla C] carp h 995 Dan
 " Arthur A [Jeannette M] agt Godard Ins Agcy (Aetna Cos) h 42 N Maple
 " Beatrice H stenog Associates Inv Co h s s Hastings rd (S L V)
 " Byron K clk W H Woodling h 370 Pauline ave
 " C Allen [Ethel M] with Goodyear h 1930 Falls ave (C F)
 " Cafeteria Inc H L Peters pres and treas Bldg 24 cor. S Main and W Falor
 " Carl P [Eddie W] wks Firestone h 1500 Redwood ave
 " Carl W [Effa M] wks Firestone h 2239 22d S W

PETFE

" Chas [Helen A] slsmn h 148 N Forge
 " Chas S [Freda] h 1598 Front (C F)
 " Clarence L [Chloa B] shtmtlwr h 840 Cole ave
 " Clifford V [Cora A] wks Portage Auto Service h 1146 Bir Falls ave
 " Mrs D Dakota clk h 1060 Austin ave
 " Danl [Eva J] struct engr h 1409 Home ave
 " Dominic [Mary] wks Quaker O Co h 742 Bellevue ave
 " Dominic R h 39 W Dalton
 " Edward G [Fether V] wks Goodyear h 331 Spicer
 " Edward W shtmtlwr h 1761 Adelaide blvd
 " Emil student h 90 Mosser ave
 " Eric C [Olga B] wks Goodyear-Z Corp h 1180 Woodward ave
 " Felix [Nettie] wks Firestone h 783 Commins
 " Flo wks Goodyear r 1300 5th ave
 " Frank E [Mabel G] bus opr Ak Trans Co h 821 Ruth ave
 " Geo r 616 Grant
 " Geo F [Della] h 1761 Adelaide blvd
 " Geo J lab h 266 Water
 " Geo W [Beatrice E] wks Goodyear h 2874 Trenton road
 " Gladys M h 326 Rose blvd
PETERS GLENN A [Gulla L] attorney at law with Schwab & Peters 1306 First-Central Trust Bldg Phone HD-3150 h 46 4th N W Barberton O Pline SH-3254
 " Grace C h 1731 18th (C F)
 " Harold F wks Goodrich h 990 Baird
 " Hector I pres and treas Peters Cafeteria Inc and mgr Millrich Cafeteria h 556 W Exchange
 " Henry chef Buehrle & B h 1146 Big Falls ave
 " Henry [Margaret O] wks Ohio Edison Co h 1867 5th (C F)
 " Henry F slsmn h 148 N Forge
 " Herman student h 90 Mosser ave
 " Herman J student h 1867 5th (C F)
 " Howard W [Eleanor E] wks Goodrich h 2768 Oakwood dr (C F)
 " Ivan [Pearl] janitor h 1087 Lane
 " Jacob A [Flora] wks Ak P Milk Co h N Canton O
 " James B slsmn h 774-Damon
 " James E [Hattie W] h 136 Eugene
 " James P driver Knickerbocker W & S Co h 1500 Redwood ave
 " James W [Ida M] sla mgr Reliable F Co h 326 Rose blvd
 " James W [Mary C] plbr r 2100 15th S W
 " Jane h 783 Commins
 " John [Mary] h 476 Scheck
 " John H [Lva B] mach h 179 W Chestnut
 " John L [C Ellen] wks Goodyear h 254 W North
 " John W student h 1769 10th (C F)
 " Johnston A [Jennie M] wks City h 1647 Glenmount ave
 " Joseph [Theresa] wks Goodrich h 90 Mosser ave
 " Kathryn clk THE M O'NEIL Co h Barberton O
 " Kathryn M h Silver Lake blvd (S L V)
 " Leo J [Mabel C] with Firestone h 1734 18th (C F)
 " Lewis L [Daisy] mech Packard Ak M Co h Portage Lakes O
 " Louis T wks Goodyear h 28 S Walnut
 " Lucille F beauty opr Yeager Co h s s Hastings rd (S L V)
 " Mrs Magdalene (wid Jacob) h 1750 8th (C F)
 " Mary C h s s Hastings rd (S L V)
 " Mary E student h 821 Ruth ave
 " Necie S student h rear 1189 7th ave
PETERS NELSON C [Fvelyn B] vice pres Reliable Furniture Co h 380 Brice rd
 " Norman C [Velva P] billiards 41 N Adams h same
 " Mrs Palma (wid Geo) h 39 W Dalton
 " Robt A [Anna M] (Akron Phonograph Repair Co) h 674 E Cuya Falls ave
 " Robt A [Ethel A] wks Mohawk R Co h 455 Grove ave (C F)
 " Robt G [Florence M] opr Ak Trans Co h 1235 Lakeside ave
 " Robt J [Belle T] clk Shell P Corp h 438 Clinton av
 " Robt M [Lucille M] rubwkr h rear 1189 7th ave
 " Ted D [Gertrude L] wks Goodrich h 1315 Tampa
 " Vincent acct Goodyear r 715 E Buchtel ave
PETERS W HOWARD [Estella F] mgr Summit Fast Freight Co h 264 6th N W, Barberton O
 " Walter B [Bleta I] wks Gen T & R Co h 2815 Albrecht ave
 " Walter H [Lucille M] slsmn h 1727 24th (C F)
 " Wesley J [Elizabeth H] h 579 Fouse ave
 " Wm [Edna] mech Superior Auto T & S Co r 266 Poplar

PETERS

" Wm A h s s Hastings rd (S L V)
 " Wm F [Adele L] civil engr h 74 Casterton ave
 " Wm F [Martha R] wks Mohawk I & R Co, h 59 W York
 " Wm M wks Goodyear r 1473 Malissa rd
 " Wm M [Reva M] auto mech h 774 Damon
 " Wm W [Stella G] ins 739 1st Central T Bldg h Silver Lake blvd (S L V)
 " Mrs Zelma (wid Wm) h 2768 Oakwood dr (C F)
 Petersen **See also** Peterson and Petterson
 " Alfred H [Elsie M] wks THE M O'NEIL CO h 222 Jewett
 " Andrew P [Sine] wks Ak P Milk Co h 714 Hazel
 " Brutus [Esther S] wks Goodyear h 236 Orchard ave (C F)
 " Carl S [Dagmar] wks Robinson C P Co h 167 Nieman
 " Clifford A student r 196 Nieman
 " Mrs Edna W bkpr Read-B Co h 2607 Woodward (C F)
 " Mrs Elizabeth M (wid John) propr Petersen s Grocery h 1065 MtVernon ave
 " Esther G student h 236 Orchard ave (C F)
 " Esther M h 2390 Front (C F)
 " Evelyn M student h 236 Orchard ave (C F)
 " Geo wks Leo Meyer Co h 167 Nieman
PETERSEN'S GROCERY, Mrs Elizabeth M Petersen propr groceries meats and vegetables 1065 Mt Vernon Ave Phone WA-8621 and 804 Upson Phone BL 1412
 Petersen H Chris [Marie K] mgr Barberton Branch Akron Pure Milk Co h 2390 Front (C F)
 " H Leo h 238 Nieman
 " Hazel W student h 1065 MtVernon ave
 " Helen M student h 236 Orchard ave (C F)
 " Herbert L [Marie A] h 211 Para ave
 " Howard G with Petersen s Grocery h 1065 Mt Vernon ave
 " J Christian [Margaret] wks Goodyear h 47 Olive
 " John [Marie A] wks MacSelber R Co h 171 Atlas
 " John J wks Goodrich h 238 Nieman
 " Kai student r 693 Victoria ave
 " Mrs Kate (wid Peter) h 1277 Neptune ave
 " Lillie E h 238 Nieman
 " Louis h 222 Jewett
 " Martin S [Philomena F] mach Goodyear-Z Corp h 669 Hazel
 " Niels C slsmn Ak P Milk Co h 2390 Front (C F)
 " Reinholdt N [Hazel A] rep Richardson Co h 2117 Broad blvd (C F)
 " Riggie G student h 171 Atlas
 " Stanley A student r 196 Nieman
 Petershak John wks Goodyear r 1422 Hart
 Peterson Ada L wks Goodrich h 1197 S High
 " Agda V clk Goodyear h 190 N Arlington
 " Albert [Sylvia] wks Goodrich h 137 Arch
 " Alex restr 1326 Lakeside ave r 693 Kenmore blvd
 " Alma M stenog Ohio Edison Co h 2406 2d (C F)
 " Andrew S auto repr, rear 330 E Exchange h 330 same
 " Mrs Arlene I bkpr First-Central T Co h 698 Carlisle
 " Axel W [Grace] wks Goodyear h 1260 Hazelwood ave
 " Carl A h 190 N Arlington
 " Carl O [Anna] wks Goodyear h 190 N Arlington
 " Carl O [Ida P] coffee roaster Ak Gro Co h 518 Nash
 " Carl S [Fardancu] chef h 868 Edge
 " Carl T [Grace D] mgr Johns-Manville S Corp h 1128 Sackett ave (C F)
 " Chas J [Mary] h 158 Gale
 " Chester wks Firestone r 327 Madison ave
 " Christ [Mary] clk h 727 East ave
 " Delmer W [Alce] h 498 Bell
 " Dorothy I h 663 Noah ave
 " Edward [Christina] wks B & O R R h n s Evans ave
 " Mrs Elizabeth S h 2123 2d (C F)
 " Ernest [Selma] with Goodrich h 1923 14th (C F)
 " Florence H clk Goodyear h 190 N Arlington
 " Frank L meter reader E O Gas Co h 2094 Germane (C F)
 " Frank R [Laura S] slsmn h 57 W Cuya Falls ave
 " Frederick stenog B & W Co r 932 Silvercrest ave
 " Frederick E student h 247 E Archwood ave
 " Geo E h 663 Noah ave
 " Geo R [Isabel M] h 1690 Darwin ave
 " Harold E student h 330 E Exchange
 " Harry S student h n s Evans ave
 " Helga C bkpr Goodrich h 1277 Neptune ave
 " Hobart [Anna] wks Goodyear h 919 Harrison ave

PETERSEN

" Howard C [Lulu B] wks Leo Meyer Co h 812 Hunt
 " Mrs Ida S (wid Wm) h 785 Beatrice dr
 " Idabelle K student h 872 E Buchtel ave
 " Ivan B h 872 E Buchtel ave
 " Jacob h 53 Metlin ave
 " James P [Leah P] supvr Goodyear Garage h 637 Sumatia ave
 " Jeannette h n s Evans ave
 " John A [Sophia J] barber U S Barber Shop h 370 University pl
 " John B [Gertrude E] slsmn E H Wiener Co h 706 Crestview ave
 " John R [Elva Z] wks Goodyear h 541 Boyd ave
 " John S [Helen M] wks Goodwill Ind h 1425 Elder ave
 " Joseph lab h rear 152 E North
 " Junior r 169 Hickory
 " Katherine wks 730 Hillsdale ave
 " Klaus O [Karin] wks Goodyear h 872 E Buchtel av
 " Lester C [Helen M] wks India T & R Co h 633 Moreley ave
 " Louis C [Catherine] bus opr Ak Trans Co h 839 Carlisle
 " Mrs Martha (wid Moses) h 2406 2d (C F)
 " Mrs Mary (wid Joseph) h rear 59 Ira ave
 " Mrs Mary E (wid Harry) h 247 E Archwood ave
 " Mrs Mary L (wid Chas E) h 663 Noah ave
 " Mrs Maud C beauty shop 1020 1/2 Kenmore blvd h same
 " Melvin E student h 190 N Arlington
 " Annie J stenog Burt Mfg Co h 663 Noah ave
 " Nels E [Edith C] wks Goodyear h 462 Sumatra av
 " Nick [Lucy] wks Sumner Rug Co r 474 Inman
 " Ora carp r 742 Roselawn ave
 " Ralph H [Beatrice] wks Goodyear h 1606 Englewood ave
 " Richard A student h 330 E Exchange
 " Swen [Hulda J] carp h 306 E Archwood ave
 " Todd G [Fannie F] h 1606 Englewood ave
 " Verna wks 179 Portage dr
 " Walter truck dr h 871 5th ave
 " Walter h 637 Sumatra ave
 " Walter C [Marjorie B] bkpr Atlantic F Co h 1186 Big Falls ave
 " Walter K h 872 E Buchtel ave
 " Wm C [Margaret] engr Goodyear h 1841 6th (C F)
 " Wm R [Margaret A] fruit dealer h 199 1/2 S Main
 " Wm S [Harriet H] city policeman h 1192 Mercer
 " Wilma student h 165 Munroe Falls rd (Stow)
 Petyea Anna wks 136 Hudson rd (Stow)
 Petho Alex [Elizabeth] wks Firestone h 880 Bellows
 " Elizabeth student h 880 Bellows
 " Michael [Mary] wks Penna R R h 881 Beardsley
 Pettit **See also** Pettit and Pettitt
 " Catherine A student City Hosp h 2642 Northland (C F)
 " Dorothy wks 505 Dorchester rd
 " Mrs Eleanor C (wid Wilbur) h 2642 Northland (C F)
 " Irene wks 137 Marvin ave
 " John W [Martha B] wks Goodyear h 200 N Forge
 " Lawrence P clk G C Archer h 2642 Northland (C F)
 " Leona clk Bee s Dress Shop r 832 E Buchtel ave
 " Marcella stenog Homeier-U M Inc r 832 E Buchtel ave
 " Raymond F [Pauline E] stlwrk h 1665 High (C F)
 Petkanich Helen student h 712 Grace ave
 " Rudolph [Mary] (R P N Food Products) h 712 Grace ave
 Petkash Joseph h 461 Allenford
 Petkovich Chas [Anna] baker h 1185 Marcy
 Petkovsky Paul tailor 315 S Arlington h 601 Whitney ave
 " Paul jr [Susan] (Regent Cleaners) h 456 S Arlington
 Petley Byron R h 1176 McIntosh ave
 " Clarence M mach h 108 Ellet ave
 " Mrs Edna T h 241 Merriman rd
 " Geo H [Lizzie I] brklyr h 535 Canton rd
 " Harriet L h 1176 McIntosh ave
 " Harry J [Anna D] brklyr h 1176 McIntosh ave
 " Helene J student h 241 Merriman rd
 " Henry [Martha L] formn Firestone h 977 Whittier
 " Joseph S [Elizabeth M] cementwkr h 507 Stetler
 " Marjorie A student h 977 Whittier ave
 " Robt T student h 241 Merriman rd
 " Ruth E musician h 535 Canton rd
 " Thos E mailer Times-Press r 754 Springdale
 Peto Barbara student h 2272 5th S W
 " Geo [Elizabeth] shoe reprmn h e s Cory ave
 " Joseph wks Col Salt Co h 2272 5th S W

THE CITY DIRECTORY

TELLS YOU "WHO IS WHO" IN BUSINESS

1178

BURCH DIRECTORY CO'S

PFTO

" Michael [Barbara] wks Col Salt Co h 2272 5th S W
 Petosky Oscar wks Goodyear r 1023 Johnston
 Petrarka August h 589 Noah ave
 " Edward [Alta J] wks Firestone Farms h 589 Noah ave
 Petraitis Evelyn wks Goodrich h 1393 East ave
 " Frank [Anna] gro 1393 East ave h same
 " Frank Jr student h 1393 East ave
 " Tofel student h 1393 East ave
 Petralli Lawrence [Anna] cook h 583 Morgan ave
 Petran Mrs Anna wks Goodrich h 126 W Thornton
 " Marguerite J h 126 W Thornton
 Petrarca Anthony P auto mech h 259 E Tallmadge av
 " Antonio [Asundal] lab h 444 N Howard
 " Arthur auto mech h 259 E Tallmadge ave
 " Dominic [Elizabeth] h 187 Thorpe
 " Lena student. St Thomas Hosp h 259 E Tallmadge
 " Mary student h 380 Lorene pl
 " Nick [Eva] wks Firestone h 380 Lorene pl
 " Stanislao [Theodora] wks Goodrich h 259 E Tallmadge ave
 " Theresa student h 187 Thorpe
 Petras Anna r 20 W Miller
 " Joseph [Theresa] wks Goodyear h 1022 LaCroix av
 " Joseph Jr student h 1052 LaCroix ave
 " Joseph G [Daisy] policeman h 301 Wooster ave
 " Margaret h 1052 LaCroix ave
 Petrasek Helen student h 128 F Rosewood ave
 " John student h 1140 Beardsley
 " Mrs Louise h 1022 Grant
 " Paul [Mary] lab h 128 E Rosewood ave
 " Vincent [Mary] wks Firestone h 1140 Beardsley
 Petrosas Sam lunch room 47 W Market r 14 N Maple
 Petre Clarence P [Myrtle M] produce dir h 753 McKinley ave
 " John W [Carrle E] wks Goodyear h 953 Wsley av
 Petrea Jane wks Firestone h 1620 Huguélet
 Petree Cecil N [Lina E] slsmn h 220 Mission dr
 Petrequin Paper Co R G Estes rep 202 Medford Bldg
 Petri Fosco [Olga] baker h 1056 Marne
 " Gildo [Anna E] wks Goodrich h 711 Virginia ave
 " Renato [Blanca] lab h 1214 Gorge blvd
 Petrich Anna wks 618 N Portage path
 " Joseph wks Goodrich r 388 F Crosier
 Petrie Edward L [Juha W] formn Goodrich h 545 Grace ave
 " Elleen M student h 910 Dayton
 " Mrs Mabel (wid Edward L) h 84 Mosser ave
 " Mrs Magdlene (wid Ed) h 410 Kirm ave
 " Mary I h 68 W Miller ave
 " Naomi F clk h 910 Dayton
 " Phyllis P student h 545 Grace ave
 " Verne E [Margaret E] credit mgr Sumner Co h 910 Dayton
 Petring Henry C [Barbara] wks Superior P & L-Co h 130 Mustill
 Petris Michel [Sophia] h 307 Arch
 Petrich Peter [Catherine] h 1269 Hlgh ave
 Petrocelli Sylvester [Phlomena] lab h 835 Horace ave (C F)
 Petrochuk Phillip [Helen] wks Goodyear h 120 Kelly court
 " Samt student h 120 Kelly ct
 Petroff Dimlth [Rajna] (Petroff & Lapcheff) h 1218 S High
 " Frank auto mech h 867 Kling
 " Geo [Helen] baker Peoples Baking Co h 740 Lovers lane
 " Jasper [Rose] wks Atlantic Fdry Co h 867 Kling
 " John [Mary] confr 1037 S Main h 23 E Emerling
 " John R clk h 300 W Chestnut
 Petroff & Lapcheff (D Petroff B Lapcheff) lunch 1313 S Main
 " Pete wks Atlantic Fdry Co h 300 W Chestnut
 " Rocco [Kathryn] gro 300 W Chestnut h same
 " Tero [Fannie] h 398 Beth
 Petros Rev Ferris asst pastor StMartha's Church h 300 E Tallmadge ave
 " James shoe repr 1406 E Market r 16 S Martha av
 " John [Agnes] wks Firestone h 1115 Beardsley
 " Louis [Rose] wks City h 462 E Tallmadge ave
 " Peter clk r 17 S Johns ave
 Petroski Edward student h 410 Bailey
 " Frank [Anna] wks Gen T & R Co h 410 Bailey
 " Robt student h 410 Bailey
 Petrou Mrs Catherine (wid James) h 97 Aqueduct
PETROU JOHN D [Helen I] special representative
 New York Life Insurance Co 1710-1714 First-Central Trust Bldg Phone JE-4175 h 97, Aqueduct Phone HE-2060 (See page 92)
 Petrovalle Josephine clk Goodrich r 283 Noah ave

PETROVICH

Petrovich Geo shoe repr 234 E Exchange r 404 Pearl
 " James Z [Barbara] gro 945 Neptune ave h same
 " Joseph F [Jane M E] wks Gen T & R Co h 166 Roger ave
 " Marlon r 1186 Marcy
 " Mildred h 646 Bellevue ave
 " Paul wks Am H R Co h 1134 Ackley
 " Stephen [Dorothy] barber F C Miller h 2224 18th S W
 " Thos [Anna] musician h 152 E North
 Petrovics Geo [Elizabeth] h 620 Gibbs rd
 " Paul J [Frances M] carp h 684 Sherman
 Petrovitz Anna T h 811 Miami
 " Emery [Anna] wks Goodrich h 811 Miami
 " Ethel A student h 811 Miami
 Petrucelli Joseph [Mary] barber 920 N Howard h 808 Carlisle
 Petruha Michael, [Mary] gro etc 258 E Crosier h same
 Petrus Lucas P [Gabiella] wks Goodrich h 777 Bruta
 " Mary h 1199 Iily
 " Steve [Mary] lab h 1199 Lily
 Petrusky John [Jessie] wks Goodyear r 472 Perkins
 Peiry Cecil C [Beatrice C] wks Am H R Co h 338 Power
 Petsche John plbr h 128 E Thornton
 " Joseph [Rose M] plbr 128 E Thornton h same
 " Mrs Mary h 128 E Thornton
 " Mary J bkpr h 128 E Thornton
 Pettay Francis F student h 375 E Vorla
 Petterson Nels P wks Goodrich h 532 E Exchange
 " Wilbur E [Arvilla] clk Goodrich h 585 W Exchange
 Pettet Edwin J [Nelle B] phys 121 Portage trail (C F) h 121 N Arlington
 Pettibone Fred S [Ada C] h 872 Boulevard
 " Jared B r 51 Olive
 Pettice Neal M [Gertrude A] window washer r 1238 5th ave
 Pettiford Arthur [Katie] bellman Hotel Marne h 67 E Glenwood ave
 " Mrs Daisy h 431 Wabash ave
 " Robt E [Mildred] cook h 681 Raymond
 Pettigrew Christine M student h 1401 Goodyear blvd
 " Henry A [Anna L] wks Goodyear h 1401 Goodyear blvd
 " James W [Mary] head waiter University Club h 470 Livingston
 Pettijohn Celia T stenog h 20 Fir Hill
 " Gertrude music tchr h 20 Fir Hill
 " Orson inspr [City] h 20 Fir Hill
 Pettis Chas D [A Lstela] auto serv sta 405 S Arlington h 1104 5th ave
 " LaMont H [Nellie] truck dr r 549 Falbot ave
 Pettit ~~See also Pettit~~
 " Arvil B [Phyllis] wks Goodyear-L Corp h 420 Sumatra ave
 " Chas E [Bessie M] wks Goodrich h 2400 6th (C F)
 " Harry [Pauline] r 657 Lumiere
 " Marion C [Emma J] driver Cotter W Inc h 53 S College
 " Walter C wks McDowell Oil & G Inc h 866 N Main
 " Willis G [Gladys L] (Empire Garage) (Empire Service Station) h 2179 13th S W
 Pettitt Chas B [Anna M] engr Firestone h 1437 Bryden dr
 " Mrs Edith C (wid Geo W) h 141 Hudson rd (Stow)
 " Grace nurse Dept of Health r 821 Avon
 " Hardware Co N D Heller mgr 26 N Main
 " Homer L [Osta M] enkr A Schrader s Son Inc h 706 Johnston
 " Leta stenog Goodrich h e s Merriman rd
 " Mrs Mattie B (wid Lewis M) h 23 Rhodes ave
 " Miles E h 382 Silver
 " Milton H h e s Merriman rd
 " Mrs Nellie M (wid Willis E) h 395 Silver
 " Ruth M student h 395 Silver
 Pettry Dale student h 279 Kelly ave
 " John S [Lisla J] wks Goodyear h 279 Kelly ave
 Pattus John W wks Goodrich r 703 S Main
 Petty Arbra W h 425 Chittenden
 " Benj D dr D L Hollinger h Patterson-Barberton O
 " Earl B [Nelle L] h 2365 16th (C F)
 " Fred barber 2264 East ave h same
 " Geo P h 97 W Thornton
 " Glenn R [Mary V] wks Goodrich h 931 Eva ave
 " Harry [Anna A] h 769 Sherman
 " Mrs Helen (wid I Clara) h 324 Beaver
PETTY HOWARD D [Clara E] audits systems, accounting and tax service 73 E Mill h 2069 10th (C F) Phone WA-7897

W. D. TURNER
WALL PAPER COMPANY



WALL PAPER, PAINT, LINOLEUM, WINDOW SHADES
Akron and Barberton

PETTY

" James K [Cleo B] bus opr Ak Trans Co h 1022 Collinwood ave
" Jesse R [Ornie E] rubwkr h 760 Clay dr.
" Kenneth D wks Goodyear r 1139 Forbes ave
" Lester J [Ellen N] h rear 1009 S Main
" Loren T wks Goodyear h 1138 5th ave
" Louis L [Clara B] wks Goodrich h rear 790 Amherst
" Othel L student h 1138 5th ave
" Ozro M [Irene] h 103 Dawes ave
" Thos J h 390 Talbot ave
" Virgil L [Marguerite A] wks Gen T & R Co h 1896 Marks ave
" Virginia L h 2059 10th (C F)
" Wm J wks Firestone r 290 Cole ave
" Wm T [Ada L] rubwkr h 2219 18th S W
" Winifred M student h 1138 5th ave
Pettys Henry O [Irene] rubwkr h 190 Paris ave
Petuch Michael A [Rose] wks Goodyear h 582 Elbon
Petusch Nicholas wks Salvation Army r 319 Washington
Petush James T [Mareta G] wks Goodyear h 1540 Brelding rd
" Nick h 1540 Brelding rd
Petwey Mrs Emma (wid John) h-325 Hickory
Petya Anna h 909 Clay
" Helen h 909 Clay
" Vincent [Veronica] tinner h 909 Clay
Petz Mrs Dorothy (wid Henry) h 710 Sumner
" Henry [Catherine] truck dr h 710 Sumner
Petzel Erich G h 716 Chester ave
" Walter E F [Edna B] mech engr B & W Co h 716 Chester ave
Petzinger Geo [Margaret G] h e s Hudson rd (Stow)
Peugeot Leon wks Goodyear h 1745 12th (C F)
Peuker Oscar J [Lena] mach h 912 Chestnut Blvd (C F)
Pevter Benj [Kathleen] wks Goodrich h 94 Campbell
Pevoda Adam [Charlotte] wks Goodyear h 1531 Main (C F)
Pesak Andrew [Katie] wks Armour & Co h 91 Stelner ave
Peyakov Steve [Elizabeth] wks Goodrich h 394 Euclid ave
Peyton Ervin [Christine] wks Firestone r 55 W Long
" Ethel M student h 841 Wilmot
" Myron P [Estella M] coll-h 410 Frazier ave
" Norris [Anna L] clk r 304 W Center
Pfabe Mrs Sophia M (wid Chas) h 70 Aqueduct
" Tilmer G [Lucretia] stmftr h 176 S Union
Pfaff Albert D [Mabel] transferrer Com P & L Co h 829 Morse
" Andrew driver Peoples Bot Co Inc r 810 Sherman
" Andrew [Elizabeth] slsmn h 160 E Crosier
" Andrew H rubwkr h 628 Grace ave
" Carl h 341 Brown
" Edward A wks Gerberich P Co h 427 Power
" Edward A [Lavena M] wks Goodrich h 1310 Curtis
" Elizabeth student h 315 Vincent ave
" Ernest F [Ethel M] slsmn Sup P & L Co h 894 Fried
" Ervin A [Frances D] slsmn Singer S M Co h 827 Lee dr
" Mrs Eunice S wks Firestone h 251 Lake
" Geo [Anna M] wks Gen T & R Co h 628 Grace av

PEAFK - GEORGE P [Elizabeth A] pres Dickson Transfer & Trucking Inc h 499 Gage, Phone JE-5359
" Harry R [Dorothy V] investigator Empire Finance Co h 2305 State rd (C F)
" Henry h 160 E Crosier
" Henry [Katherine] wks Firestone h 251 Power
" Henry Jr h 251 Power
" Henry V [Marguerite C] wks Goodyear h 1205 Grandview ave
" Howard C wks Goodyear h 427 Power
" Jack student h 315 Vincent ave
" Jacob W mkr Acme No 22 h Sharon Center O
" Karl R h 251 Lake
" Katherine student h 251 Power
" Kathryn L student h 829 Morse
" Mrs Margaret (wid Peter) h 341 Brown
" Margaret E student h 829 Morse
" Ruth I h 499 Gage
" Sue stenog h 315 Vincent ave
" Mrs Wilhelmina (wid Conrad) h 427 Power
" Wm printer r 333 Lloyd
" Wm [Marian] h 315 Vincent ave
Pfafl Geo m'dr h 877 Oakland ave

PEAHL CHARLES A [Hazel K] sec XXth Century Heating & Ventilating Co h 1081 Delia ave Phone UN-4761

PEAHL

" Frank C [Jennie L] with Acme Realty & Ins Agency h 92 Casterton ave
PEAHL FRED L [Hattie E] pres Pfahl Gauge & Mfg Co h 445 Briarwood dr Phone BL-8248
PEAHL GAUGE & MFG CO dr Fred L Pfahl pres H E Pfahl vice pres Wilbert C Pfahl sec and treas metal stamping dies and machine work 85-87 E Voris, Phone BL-9316 (See pages 102 and 105)
" Mrs Hattie E vice pres Pfahl Gauge & Mfg Co h 445 Briarwood dr
" Helen A tchr h 445 Briarwood dr
" Mrs Mary C (wid Chas F) h 698 Crestview ave
PEAHL WILBERT C [Margaret C] sec and treas Pfahl Gauge & Mfg Co h 1660 18th (C F) Phone WA-2691
Pfalzer Mrs Allene V h 629 Elbon ave
" Craig M student h 629 Elbon ave
Pfanner Wm H [Elizabeth B] trav slsmn h 354 Roosevelt ave (C F)
PFARR GEO E [Callie] sec and treas Pfarr & Hobart Co h 180 W Fairlawn Blvd Phone UN-3493
Pfarr & Hobart Building Co H B Hobart pres G E Pfarr sec and treas 446 E Exchange
PFARR & HOBART CO The, H B Hobart pres G E Pfarr sec and treas general hardware paints and electric refrigeration 446 E Exchange, store Phone HE-1811 office Phone HE-6218
" Rosalie E compt opr Goodrich h-180 W Fairlawn Blvd
Pfautz Allan P student h 501 VanEverett ave
" Amos h 612 Canton rd
" Hugh McD real est h 421 Bacon ave
" John B [Bessie M] wks Goodyear h 501 VanEverett ave
" Olin M clk h 1178 Cordova ave
Pfeffer Henry [Catherine] wks Firestone h 1279 Curtis
Pfeffer Mrs Catherine (wid Joseph) h 1468 Manchester rd
Pfeifer Benj H h 384 Livingston
" Jacob [Augusta] carp h 1005 Nathan
" John clk h 384 Livingston
" Joseph [Julia] mldr h 1033 7th ave
" Mrs Nora (wid Edward) h 384 Livingston
" Mrs Pearl S (wid Benj) h 374 Ardmore ave
" Peter [Alma H] h 147 W Crosier
" Raymond F tree surgeon h 504 Sumner
" Rita A h 334 Livingston
" Sadie h 92 Schafer
" Stephen h 484 Allvn
" Wilbur F wks THE M O'NEIL CO h 504 Sumner
" Wm C rubwkr h 504 Sumner
" Wm P h 419 Greenwood ave
" Willis L in U S Service h 504 Sumner
Pfeiffer Caroline student h 580 Camp
PFEIFFER DONALD M [Ruth M] asst sec Akron Soap Co h 490 Dorchester rd Phone HE-8938
" Eleanor M stenog I S Ballard h 242 Bernard ct
" Emma student h 580 Camp
" Frank [Lydia M] h 2401 E Market
" Fred B h 270 Ferndale
" G Fred [Clara E] dep Co Surveyor h 2415 E Market
" Harold A [Goldie G] mach h 397 San Diego ct
" Jacob [Kathryn B] h 105 Myfield ave
" John [Elizabeth] wks Firestone h 580 Camp
" John [Elizabeth M] tailor h 2719 10th (C F)
" John [Theresa] (East Miller Ave Coal Co) h 235 E Miller ave
" John Jr student h 235 E Miller ave
" Joseph [Julia] mldr h 1111 4th ave
" Leona clk Gen T & R Co h 1111 4th ave
" Michael A [Charlotte A] lettercarrier h 242 Bernard ct
" Paul O student h 2415 E Market
" Ralph A [Hazel M] wks Goodrich h 1179 LaCroix
" Raymond A surveyor h 2401 E Market
" Wm F [Carrie O] office 512 2d Natl Bldg h 131 Oakdale ave
Pfeifle Arthur F student h 1258 W Sunset View dr
" Carl A with Mech M & M Co h 1258 W Sunset View dr
" Clyde G [Helen B] mach h 359 Noble ave
" Dorothy C student h 1258 W Sunset View dr
" Earl C h 1258 W Sunset View dr
PFEIFLE EDWARD L [Alma E] pres Akron Roofing Co h 380 E Voris
" Mrs Emma sec Akron Roofing Co h 637 Allyn
PFEIFLE FRFD J vice pres Mechanical Mold & Machine Co h 1258 W Sunset View dr

THE DAUNTLESS PLUMBING & ELECTRIC CO. 18-22 E. State St. PHONE FRANKLIN 8109

PLUMBING, HEATING AND ELECTRICAL CONTRACTORS

1180

BURCH DIRECTORY CO'S

THE HOILES-HEDDEN CO.
REALTORS - HOME BUILDERS
 1664 State Rd., Cuyahoga Falls, O.
 Phones WALbridge 1154 and 1155

PFIFLE

" Fred T [Lenora B] with Ak Roofing Co h 376 E Vorls
PFIELE GEORGE J [Emma] vice pres, and treas Akron Roofing Co h 687 Allyn
 " Mrs Louisa H (wid Wm H) h 156 Elmdale ave
 " Louise M student h 156 Elmdale ave
 " Nola M attorney with Burroughs & Burroughs h 156 Elmdale ave
 " Rose h 687 Allyn
 " Ruth L h 156 Elmdale ave
Pfeil Albert J wks Goodyear h 811 Boulevard
 " Alice h 647 W Thornton
 " Chas C student h 733 Carlyle
 " Conrad F [Christina] wks Goodyear h 733 Carlyle
 " Geo Z [Teresa M] wks Firestone B Co h 441 Palmetto ave
 " Leo A patternmkr Ak Pattern Wks h 811 Boulevard
 " Louis J [Kathleen S] slsmn Yeager Co h 542 Patterson ave
 " Markus J [Thelma F] h 333 E Tallmadge ave
 " Ruth clk h 647 W Thornton
Pfeister Sevilla W tchr h 101 W Center
Pfenning Anna E clk h 923 Clark
 " Joseph [Theresa] wks Goodyear h 923 Clark
 " Joseph A student h 923 Clark
 " Theresa M h 923 Clark
Pfister Mrs Anna M (wid John) h 2336 Moradore rd
Pfingling Deway D [Reva] wks Goodrich h 719 Spring Hill ter
 " Doris M student h 719 Spring Hill ter
 " Herbert D [Lela O] wks Firestone h 1630 East av
 " Owen S [Rose E] wks Goodyear h 1300 Nestor av
Pfmaun Rudolph [Gertrude] mach Goodrich h 454 Kling
Pfleger Chas h West Point ave
PFUEGER CHARLES T [Mate I] vice pres and supt Intorprise Mfg Co h 229 Beck ave Phone JI 6063
PFUEGER CHARLES T Jr attorney at law with Sheek & Stevens 430-433 2d Natl Bldg Phone FR-8141 h 229 Beck ave Phone JE-6063
PFUEGER ERNEST A [J Ruth] pres Enterprise Mfg Co h 446 W Market, Phone FR-2036
 " Ernest F [Myrtle I] dept mgr Ent Mfg Co h 812 Roslyn ave
 " Geo A [Helen E] slsmn Riggs El Co Inc h 591 Palisades dr
 " Harriet J h 52 Kuder ave
 " James H clk Mohawk R Co h 229 Beck ave
 " Jane E h 229 Beck ave
PFUEGER JOHN S [Ruth R] treas Enterprise Mfg Co h s s Ridgewood rd Phone UN-2580
 " Mrs Lovina (wid Joseph E) h 161 Ash
 " Marianne H student h 229 Beck ave
 " Richard H student h 229 Beck ave
PFUEGER ROBERT S attorney at law with Slaugh Selberling Huber & Guinther 329-333 2d Natl Bldg Phone JE-8145 h 446 W Market Phone FR-2036
 " Sara T h 52 Kuder ave
 " Mrs Sarah J (wid Geo A) h 52 Kuder ave
PFUEGER WM S [Rose H] asst treas Enterprise Mfg Co h 218 Casterton ave Phone BL-3478
Pflug Harry E [Ena D] wks City h 2020 13th S W
Pfost Boyd [Ora M] slsmn h 30 Goodwin ave
Pfouts Vernon G serv man Willis Co r Y M C A
Pfromm Anton V [Carrie C] slsmn Kaufman R Co h 305 Cross
 " Mrs Barbara (wid Valentine) h 307 Cross
 " Bernadine A h 286 S Firestone blvd
 " Christina wks Quaker O Co h 307 Cross
 " Clarence G [Anna M] mach Ak Equipment, Co h 2118 14th (C F)
 " Dolores L h 305 Cross
 " Francis O clk **THE M O'NEIL CO** h 305 Cross
 " Geo A [Anna M] mgr Firestone Employees Grocery h 286 S Firestone blvd
 " Herbert V student h 286 S Firestone blvd
 " John H [Mary] h 869 Boulevard

PFROMM

" Leonard F h 305 Cross
 " Ralph E student h 286 S Firestone blvd
 " Raymond A [Mary F] wks Firestone h 1129 Laurel ave
 " Thelma M student h 453 Clover
 " Valentine A [Margaret R] slsmn h 453 Clover
Pfunder Wm [Sarah] wks Goodyear h 1680 Malasia road
Phagins Willie r 332 Eastland ave
Phalen Edward J [Josephine T] wks Firestone h 1195 E Kent rd (Stow)
Phares Mrs Bessie M (wid Thos) h 255 Berman
 " Bradford T h 255 Berman
 " Carl W [Jcy F] auto mech h 636 Bertha ave
 " Cletus C [Solomae A] supt of equipment Ak Trans Co h 397 N Firestone blvd
 " Geo W [Emma E] gard h 636 Bertha ave
 " Hayward E [Agnese] clk Ak Dry G Co h 588 Carroll
 " Hazel M h 255 Berman
 " John R h 1640 Ottawa ave
 " Magnolia chiropractor 1685 Goodyear blvd h same
 " Matie chiropractor 1685 Goodyear blvd h same
Pharris W Stanton [Emma] wks Goodrich h 288 St Leger ave
Phelan Wm O [Mercedes] h 81 W Market
PHELEY PAUL W (Burch Bacon Sifting & Pheley) h 557 Crosby Phone HE-4804
Phelipon Wm barber Mrs Helen Baldwin r 1344 Diagonal rd
Phelix See Felix
Phelps A Sheridan [Lou J] carp h rear 443 Ritchie rd (Stow)
 " Benj [Alice G] (Hotel Marne Dining Room) h 289 E Exchange
 " Cecil M sign painter h 1719 Main (C F)
 " Darwin K student h 69 N Union
 " Dennis R [Edith B] h 267 Lake
 " Ernest wks Quaker O Co r 13 E Buchtel ave
 " Fred S [Ellen C] wks Gen T & R Co h 982 Collinwood ave
 " Galen V [Hsie R] carp h 354 Ritchie rd (Stow)
 " Guy L slsmn Western A S Co h 121 E Market
 " Harold H [Sybil K] supt Arcade Garage h 399 Noble ave
 " James [Sophia] h 882 Bell
 " Jay A [Lola M] disp B & O R R h 599 S Sunset View dr
 " Kenton R student h rear 443 Ritchie rd (Stow)
 " Lloyd driver B G Thomas r 78 E Brookside ave
 " Lorain G [Mabel M] wks Ent Mfg Co h 350 W Arndale rd (Stow)
 " Milton R [Hazel A] carp h 319 Noah ave
 " Otto W [Carrie F] wks Hotel Marne Dining Room h 289 E Exchange
 " Philip M wks Ohio Edison Co h 396 Reed ave
 " Phyllis M h 396 Reed ave
 " Ralph H student h 982 Collinwood ave
 " Robt D [Mary] bus opr h 1196 LaCroix ave
 " Ruth I student h 218 Fountain
 " Mrs Sarah M (wid Phillip) h 396 Reed ave
 " Solomon [Nina F] wks Wise F Co h 2011 Clairmont ave
 " Thos E h 222 Shawnee path
 " Whitney h 882 Bell
Phemele Harry C [Helen L] wks Goodyear h 945 Clark
 " Richard student h 945 Clark
Pherson Mrs Mattida (wid Olaf) h 169 Roswell
Phi Delta Theta Fraternity 194 Spicer
 " Kappa Delta Sorority 306 E Buchtel ave
 " Mu Sorority 336 E Buchtel ave
Phifer Oliver E [Mary E] clk h 1734 Hampton rd
Philadelphia Rubber Works Co See B F Goodrich Co
Phillbin James wks Gen T & R Co h 507 Rhodes ave
 " John J [Margaret] wks City h 152 Central ct
 " John M h 731 W Bowery
 " Mary E h 152 Central ct
 " Peter wks Ak Rye B Co h 496 Bishop
 " Peter [Anna B] wks Firestone h 731 W Bowery
Philbrick Carl C h 543 Tallmadge rd (C F)
 " Guy A [Eva] wks City h 543 Tallmadge rd (C F)
Phle Dwight A h 637 Elbon ave
Phillios Christe A [Iva] r 544 Sherman
Phillip James h 164 Furnace
Phillips Michael [Josephine] wks Firestone h 1298 Lakeside ave
 " Stanton S [Carrie] wks Goodyear h 1614 Preston
Phillip Mrs Belle h 352 Taibot ave
 " Mrs Emily M (wid Benj F) h 666 Thayer
Phillippi Albert R h 150 Byers ave
 " Albert W [Martha] h 362 E Crosier
 " Chas S wks Goodyear r 99 Middlebury ave

The D. W. KAUFMAN REALTY CO. REALTORS

PHONE HEMlock 8137

AKRON 1933 CITY DIRECTORY

1181

PHILLIPPI

" Chas T [Celesta P] auto mech r 896 Rowe
 " Glenn H msngr W U Tel Co h 362 E Crosier
 " Kenneth A student h 362 E Crosier
 " Mrs Missouri (wid John) h 150 Byers ave
 Phillips Al L slsmn h 218 Locust
 " Albert [Margaret] wks Goodyear h 1670 Pres-
 ton ave
 " Albert A [Elizabeth] formn Goodyear h 63 Rose
 Blvd
 " Albert D wks Buxbaum Co h 569 Montgomery
 " Albert D [Helen E] wks Ak Auto Club h 569
 Montgomery
 " Alexander J [Lillian E] boiler insp h 125 W
 Burns ave
 " Mrs Alice S sec to supt Ak Public Schools h 706
 Sackett ave (C F)
 " Aloys wks Goodyear h 1141 Cordova ave
 " Anna A h 32 MtView ave
 " Arthur J [May E] clk M M Mell Co h 589 Elma
 " Beatrice h 11 Cook
 " Beatrice H student h 125 W Burns ave
 " Ben [Amy B] h 613 Madison ave
 " Bertha E h 1010 Big Falls ave
 " Bertha F student h 620 Hedden ave
 " Betsy A student h 975 Jefferson ave
 " Bradway S clk r 321 E Wilbeth rd
 " Carey T [Mildred I] mach h 314 Litchfield rd
 " Carmen T student h 594 I umiere
 " Carrington R [Mary N] with Babcock & W Co h
 525 Roslyn ave
 " Chas h e s Brittain rd
 " Chas [Catherine] wks City h 1814 Manchester rd
 " Chas [Theo] wks Falls R Co h 231 Grant ave
 (C F)
 " Chas C clk Ohio Edison Co h 1100 Florida ave
 " Chas W slsmn r 115 S Union
 " Clair A student h 589 Elma
 " Clair A [Ruth C] wks Goodrich h 260 W Center
 " Mrs Clara J (wid Wm W) h 270 Ferndale
 " Clarence wks Ak Ind Salvage Co r 1098 Hazel
 " Clarence L [Hazel I] wks B & O R R h 1010 Big
 Falls ave
 " Clarence W [Jessie O] wks Goodyear h 936 Eva av
 " Clark O carp W E Wright Co h 123 Shelby ave
 " Mrs Claudie wks 2581 Paxton ave
 " Clinton W [Elizabeth A] carp h 911 Battles ave
 " Clyde B [Cora M] wks Goodyear h 604 Stetler ave
 " Coal Co (O B Phillips) 1390 Kenmore Blvd
 " Cody E [Marguerite A] clk h 1007 Reed ave
 " Mrs Cora C h 1052 Peckham
 " Custer O wks Goodyear h 384 Fuller
 " Cyril J [Augusta M] wks Firestone Farms h same
 " Daisy wks 470 Merriman rd
 " Daisy h 731 Rhodes ave
 " Dan [Arlene] wks Firestone S P Co h 505 Roth-
 rock
 " Rev Danl G [Lena L] h 2579 Berne
 " David mech A H Kirkman h 11 Cook
 " David K [Violet M] wks Falls R Co h 2452 11th
 (C F)
 " Delbert clk h 102 Brittan
 " Dewey [Ida] wks Quaker O Co h 964 Raymond
 " Donald F [Miriam E] wks Firestone h 2884 North-
 land (C F)
 " Doy [Emma B] painter h 1861 18th S W
 " Duska student h 536 Watson
 " E Pearl wks 1085 W Exchange
 " Earl S [Sarah A] wks Goodyear h 709 Crystal
 " Mrs Edith L (wid John D) h 208 Homewood ave
 " Edward L [Mary L] music tchr h 650 Phillip ave
 " Eileen student h 1325 California ave
 " Mrs Elizabeth R h 587 Victoria ave
 " Mrs Ella F h 1585 Moore
 " Emerick [Mary] wks Goodyear h 946 Dover ave
 " Emma h 556 Bell
 " Erma E student h 1010 Big Falls ave
 " Ernest L [Alice L] coil r 329 Perkins
 " Ernest R student h 931 Reed ave
 " Estelle r Y W C A
 " Mrs Ethel r 544 Bell
 " Mrs Ettie P (wid Chas W) h 1035 Forbes ave
 " Eugene W student h 189 N Adolph ave
 " Mrs Eva A h 806 Copley rd
 " Evan R wks Quaker O Co h 650 Phillip ave
 " Lverett H [Cecile B] slsmn h 506 Broad Blvd
 (C F)
 " Mrs Evora (wid Robt L) h 173 N Portage path
 " F Geraldine student h 563 Patterson ave
 " Ferdinand C [Bertha M] wks Goodyear h 620
 Hedden ave
 " Mrs Flora F wks Goodyear h 1135 Forbes ave
 " Florence A compt opr Firestone h 1100 Florida av

PHILLIPS

" Mrs Florence A (wid Jacob M) h 871 Berwin
 " Floyd waiter Hotel Marne D R r 13 E Buchtel av
 " Forrest A [Florence M] wks Goodyear h 787 St
 Clair
 " Fred C [Grace L] wks Goodyear h 58 Verdun dr
 " Fred L h 647 Talbot ave
 " Fred L [H Agnes] wks Goodrich h 2319 12th S W
 " Frederick C student h 939 Pitkin ave
 " Frederick J Jr artist h 767 1/2 N Main
 " Geo W h 384 Waverly pl
 " Geo W [Neivalene A] wks Ohio I Co h 2146
 East ave
 " Gordon M [Elizabeth M] wks Goodrich h 511
 Portage trail C (C F)
 " Grace M beauty shop 104 S College h same
 " Gwendolyn h 1837 Newberry (C F)
 " Harlan D student h 208 Homewood ave
 " Harley O [Gertrude I] h 1226 Collinwood ave
 " Harold H [Gladys] truck dr h 1226 Collinwood av
 " Harold T student h 2579 Berne
 " Hazel G bkpr Warehouse Sales Co h 563 Patter-
 son ave
 " Hazel W student h 1325 California ave
 " Hercel W [Bessie] wks Goodyear h 1035 Forbes av
 " Hilda clk h 556 Bell
 " Hilda clk r 217 Pioneer
 " Holland E clk Sanitary Cash Mkt h 384 Waverly
 place
 " Horace G [Marie I] wks Seiberling R Co h 846
 Iona ave
 " Howard L student h 569 Montgomery
 " Inez L wks Goodyear h 123 Shelby ave
 " Ira B wks Palmer M Co h 1325 California ave
 " Mrs Irene buyer THE W O'NEILL CO h 556 Bell
 " Irene C student h 1010 Big Falls ave
 " Isaac H [Ellen M] wks Goodyear h 743 Hazel
 " J Dana [Estella] wks Goodrich h 939 Pitkin ave
 " Jack slsmn r 152 Grand ave
 " Jack [Dora] slsmn r 320 Park
 " James L clk Rutledge D Co No 9 h 613 Madison av
 " James T [Agnes M] h 223 Viers ct
 " Jeter P wks Goodrich r 689 Virginia ave
 " John h 197 Malden lane
 " John C [Mary M] wks Goodrich h 1325 California
 " John D [Billie] wks Goodrich h 1340 Kentucky av
 " John S [Millie S] h 64 N Summit
 " John S Jr bellman Mayflower Hotel h 64 N Summit
 " John T [Rebecca] elec engr h 627 W Market
 " John V [Goldie E] meats h 329 Doyle
 " John W [Rinda R] wks Goodyear h 1138 4th ave
 " Jonathan L [Victoria B] h 972 Edge
 " Joseph C [Ellen C] installer Holland Furnace Co
 h 1127 McKinley ave
 " Joseph C [Ruby G] wks Goodyear h 931 Reed ave
 " Josephine clk h 556 Bell
 " Kermit W [Marjorie] h 305 Shawnee path
 " Kirby S [Bertha] second hand goods 399 E Ex-
 change moving vans 338 Chase ct h same
 " Mrs Laura J (wid John W) h 384 Fuller
 " Lawrence student h 939 Pitkin ave
 " Lawrence F [Laverne] wks Firestone h 1585 Moore
 " Lee rubwrk h 1814 Manchester rd
 " Lee O [M Phyllis] h 441 Center ave (C F)
 " Lloyd H doorman Palace Theatre h 189 N Adolph
 " Lonas D [Alice S] wks Peoples S Drug h 706
 Sackett ave (C F)
 " Luther L [Marguerite S] with Gen T & R Co h
 139 Sherwood dr
 " Lydia student h 556 Bell
 " M Pauline student h 354 Weeks
 " Mrs Mabel H (wid Fred J) h 767 1/2 N Main
 " Mrs Margaret (wid Wm) h 32 MtView ave
 " Margaret R h 354 Weeks
 " Marian L student City Hosp h 589 Elma
 " Mrs Marie (wid Jacob) h 291 Grand ave
 " Marie A comm artist h 767 1/2 N Main
 " Mrs Martha (wid Edward C) h 174 Hawk ave
 " Mrs Martha M wks Goodyear h 337 N Adams
 " Mrs Mary (wid Chas) h 2179 4th S W
 " Mrs Mary (wid Edward N) h 2462 11th (C F)
 " Mary A h 651 N Main
 " Mary P h 123 Shelby ave
 " Melvin M [Lillian N] wks Goodyear h 563 Patter-
 son ave
 " Merle V [Daisy E] wks Goodrich h 45 W Ralston
 " Michael [Anna] wks Quaker O Co h 556 Bell
 " Michael [Elizabeth] rubwrk h 762 Miami
 " Michael jr student h 762 Miami
 " Nellie student h 1814 Manchester rd
 " Nicholas [Josephine] h 607 Copley rd
 " Mrs Nora h 228 W Chestnut

COAL Order from THE CITY ICE & COAL CO.

PURE ICE, HOTFYR COAL. Phone Blackstone 7134

1182

BURCH DIRECTORY CO'S

PHILLIPS

" Oliver F [Bertha A] capt 1 re Truck No 2 h 361 Grand ave
 " Oris G clk L C Dingers h 384 Waverly pl
 " Oscar B [Florence H] (Phillips Coal Co) (Boulevard Tire Co) (Reliable Tire Service Co) h 975 Jefferson ave
 " Oscar L [Maud J] wks Goodyear h 1962 High (C F)
 " Paul W h 1226 Collinwood ave
 " Pauline M h 2179 4th S W
 " Percy H [Ivelyn H] slsmn Remington Rand Inc h 669 Palisades dr
 " Quinton E student h 1226 Collinwood ave
 " Ralph J [May M] wks Goodyear h 296 Kryder ave
 " Retha h 1814 Manchester rd
 " Richard news stand h 743 Hazel
 " Richard J student h 223 Viers ct
 " Richard O [Julia S] rubwkr h 662 Allyn
 " Robt [Hattie] h 614 Portage tr (C F)
 " Robt jr student h 1414 Portage tr (C F)
 " Robt C (Dexter Hotel) (Grand Hotel) mgr Virginia Hotel h 364 S High
 " Robt L [Orpha M] wks Firestone h 669 Corice
 " Robt P h 1100 Florida ave
 " Robt T [Alice L] mach Goodyear h 536 Watson
 " Robt W [Alice] opr St Ry h 1100 Florida ave
 " Roland C [Helen M] h 777 Ravenswood
 " Mrs Rose (wid Joseph) h 86 E Voris
 " Ross J h 123 Shelby ave
 " Roy M [Laura L] rubwkr h 523 Madison ave
 " Russell B student h 1363 Forbes ave
 " Sidney H [Jean] wks Goodyear-Z Corp h 962 Winton ave
 " Stanley M [Ada H] sand dir h 189 N Adolph ave
 " Stanley N [Lura H] dept mgr Goodyear h 750 Canyon trail
 " Stella G student h 536 E Exchange
 " Theophilus L [Polly E] h 79 N Valley
 " Thos lab r 70 W Bartses
 " Thos student h 11 Cook
 " Thos A [Annice-R] wks Goodyear h 1363 Forbes

PHILLIPS THOS CO The, C W Seiberling pres L C Koplun vice pres and asst mgr Geo S Howland sec and asst treas F C Howland treas and gen mgr mfrs of paper and paper sacks 23 W Exchange Phone FR-5181, sack factory office Phone FR-7415

" Thos D [Harriet E] h 145 E Cuya Falls ave
 " Thos R [Bertha] wks Firestone h 374 Mission dr
 " Thurman A barber r 904 E Exchange
 " Tony W wks Goodyear h 5483 S Arlington
 " Virginia P wks Ruxbaum Co h 569 Montgomery
 " W Robt student h 1216 Harpster ave
 " Warren student h 569 Montgomery
 " Warren E [Margaret H] wks Goodrich h 277 Wildwood ave
 " Weller O [Ada I] clk THE M O'NEIL CO h 291 Grand ave
 " Wm with R C A Rubber Co h 1863 State rd (C F)
 " Wm A carp h 1216 Harpster ave
 " Wm A h 1858 6th (C F)
 " Wm A [Lydia C] janitor Court House h 664 Garfield
 " Wm D h 1226 Collinwood ave
 " Wm H [Martha C] wks Goodyear h 804 Sarcee av
 " Wm R clk O T Outland h 384 Waverly pl
 " Wm T [J Marie] wks Goodrich h 83 Brighton dr
 " Wilmer M [Thelma L] bus opr h 1539 Moore
 " Phillis Ida Mae sec A Hale r 83 Hawthorne ave
 " Philo Arthur student h 1170 W Exchange
 " Esther h 1170 W Exchange
 " Philopt Oliver [Lula M] wks Firestone h 1053 Wilbur ave
 " Philopt Geo S [Gertrude M] slsmn h 1839 10th (C F)
 " Tony [Lena V] h 1218 4th ave
 " Philopt Mary cashr Ak Drv G Co h 305 W Center
 " Phunney Archie L [Ruth U] wks Goodyear h 1114 7th ave
 " Lawrence J student h 1114 7th ave
 " Maxine D musician h 1114 7th ave
 " Phipp Mrs Mamie F (wid Chas H) h 747 N Howard
 " Phipps Frank [Frances] truck dr h 806 Avon
 " Leonard F [Myrtle B] wks Goodyear h 942 Wyley
 " Prater T wks Goodyear h 493 Alexander
 " Wm E [Irene C] slsmn h 804 W Tallmadge ave
 " Phlieger Carl A [Viola] wks Goodyear r 714 Corice
 " Phoenix Assurance Co Ltd B D Bonar sp agt 1361 1st-Central T Bldg
 " Hotel (J H McQuade) 3 Goodyear blvd
 " Mutual Life Ins Co 609 Metropolitan Bldg
 " Shoe Repair Shop (E F Krumeich) 11 Goodyear blvd

PHOTO

Photo Laboratories (C G Thomas C B Tinker M G Stevens) commercial photography n s Midway
PHYSICIANS PROTECTIVE CASUALTY CO, E A Mayfield state mgr, 1212 Akron Sav & L Bldg, Phone BL-7215
 Piar Frank h 98 Arch
 Piatt Edward wks Singer S M Co r 464 W Market
 " Gullford F [Jennie E] acct Goodrich h 640 Noah
 " Lester R [Florence J] wks Firestone h 278 Miles
 " Pearl E stock clk Singer S M Co r 65 Aqueduct
 " Thelma r 464 W Market
 " Viola V student h 548 Boyd ave
 " Wm h 278 Miles
 Piazza Adelene L student h 101 Charles
 " Bartolomeo barber 28 Cuyahoga h 26 same
 " Bartolomeo [Ruth] soft drinks h 1534 Front (C F)
 " Brazil [Josephine] h 497 Grant
 " Danl [Anna] auto mech h 2132 12th S W
 " Frances C student h 101 Charles
 " Jennie R student h 101 Charles
 " Joseph student h 101 Charles
 " Josephine A tchr h 101 Charles
 " Mary G clk h 101 Charles
 " Mary T h 497 Grant
 " Philip M wks E H Wiener Co h 497 Grant
 " Rose B stenog Finkle & McChesney h 101 Charles
 " Salvatore [Angeline] barber 223 N Howard h 101 Charles
 " Saml J [Angie J] bus opr h 1424 California ave
 " Viola student h 2132 12th S W
 Picetti Argentina wks Goodyear r 1055 Arlington pl
 Pichichero Bessie clk Joseph Cianciola h 317 Poplar
 " Felix h 117 Otto
 " Frank [Mary] wks Goodrich h 317 Poplar
 " Grace student h 317 Poplar
 " Mary asst Dr A J Keeley h 317 Poplar
 Pickard Edgar C [Blanche W] phys 140 W Kent rd (Stow) h 147 Lakeview blvd (Stow)
 " Elsie student h 2644 3d (C F)
 " John A [Mary] wks Firestone h 2569 Edwin ave
 " Joseph [Mary E] mldr Atlantic Fdry Co h 2644 3d (C F)
 " Wilfred r 698 Lucile ave
 Pickens Bruce F [Ruth] sales mgr Englert T & R Co h Ravenna O
 " Everett L [Louisa M] h 144 W Miller ave
 " Ivan V storekeeper Ohio Edison E S Co r 323 Carroll
 " Shirley J wks Firestone r 443 W Thornton
 Picker Edith A housekeeper Ak City Club h 316 Beaver
 Pickering Chas S wks Goodyear h 599 Bertha ave
 " Claude S [Ethel L] clk Aster Cash Market h 1385 2d (C F)
 " Edgar A [Estella F] wks Breathnach Golf L h 1644 Newberry (C F)
 " Grace D h 421 Louisa
 " Harry E [Naomi E] wks Goodyear h 23 Coolidge
 " Mrs Isabel h 1644 Newberry (C F)
 " J Lee [Bessie M] (Clarke & Pickering) h 561 Storer ave
 " J Thos [Minnie E] carp h 599 Bertha ave
 " James B [Lucille] wks Sup Ptg Co r 456 Allyn
 " James E [Rose F] wks Goodrich h 421 Louisa
 " L Ollie [Janie] wks O B Tel Co h 816 Mallison av
 Pickett Andrew h 495 Wellington ave
 " Catherine student h 2545 31st S W
 " Clarence A h 2545 31st S W
 " Clarence A [Nellie L] carp h 2545 31st S W
 " Clinton [Bessie] h 495 Wellington ave
 " Emmet student h 495 Wellington ave
 " Gilbert [Mattie] h 495 Wellington ave
 " Howard [Daisy M] wks Firestone h 100 Gregory
 " James H [Beatrice] wks Goodyear h 175 Kelly av
 " John [Lilly] h 263 Barder ave
 " John J r 708 Nome ave
 " Joseph F [Mary] h 303 W Cedar
 " Joseph S [Lola E] wks Firestone h 829 Indian trail
 " Luella h 495 Wellington ave
 " Mrs Mary E (wid Ananias) h 197 Bluff
 " Minnie h 495 Wellington ave
 " Mrs Myrtle h 279 Cuyahoga
 Picketts Leonard S [Opal O] slsmn Tasty Pure Food Co h 494 Rhodes ave
 " Urie L [Sue S] ins agt h 506 Orchard
 Pickle Argy P [Ida] wks Goodyear h 2606 Ellet ave
 " Chas R [Sally L] wks Goodrich h 13 E Emerling
 " Cyrenia student h 248 Gale
 " Davison D wks City h 248 Gale
 " Grant r 408 Allyn
 Pickrell Herbert wks Goodyear h 1753 Shaw ave

The STANDARD MORTGAGE Co. FIRST MORTGAGES
 2d FLOOR 174 SOUTH MAIN STREET

TAKE
YOUR

Old Directory Home

The Family Will
Appreciate It

AKRON 1933 CITY DIRECTORY

1183

PICKRELL

" Kathryn waitress Gus Alex
" Roma [Clara B] h 691 Coburn
Pickton Chas F h 538 Stratford ave
" Mrs Mattie V (wid Chas F) h 538 Stratford ave
" Robt J librarian h 538 Stratford ave
Picone Frank [Carmella] h 787 Morgan ave
" Mary student h 787 Morgan ave
Picou Alfred A [Jean M] wks Firestone h 280 Lake
Pidgeon Chas S [Myrtle B] formn Firestone h 257
Madison ave
Pidwell Richard S student h 431 S Maple
" Stephen R [Mary] wks Goodyear h 431 S Maple
" Wm A student h 1014 Frederick blvd
" Wm J [Grace N] wks Goodyear h 1014 Frederick
blvd
Pieart Mrs Helen F h 2320 25th S W
Pieczynski John J wks Goodyear r 439 McGowan
Piefer Leo wks Goodyear r 460 Nash
Piehl Alice F student h 615 Pauline ct (C F)
" Herman C [Barbara F] tchr h 615 Pauline ct
(C F)
Piekarczyk Louis [Frances] with Blue Ribbon Farms
Inc h 1209 Harpster ave
Piekut Eugene wks THE M O'NEIL CO r 688 W
- Thornton
Piepenbrink Arthur H [Dorothy I] plantman Am Diat
Tel Co h 236 Portage tr (C F)
Piera Anita student h 14 E Crosier
" Georgina G stenog h 14 E Crosier
" Ines student h 14 E Crosier
" John P [Constance G] wks Goodyear h 14 E Crosier
Pierce ~~See~~ also Pearce
PIERCE-ARROW AUTOMOBILES, J Grant Hyde Inc
sales and maintenance, 457 E Market Phone
HE-9136 (See back cover)
" Arthur rubwkr h 810 Pauline ave
" Arthur R [Estella G] mach h 1267 Kansas ave
" Mrs Berdena r 403 S Main
**PIERCE, BUTLER & PIERCE MANUFACTURING
CORP.**, Fred Good district mgr mfrs of cast
iron steam and water heating boilers and dis-
tributors of supplies for mill mine factory,
plumber steam fitter well driller and contractor
211-215 S Broadway Phone BL-4131 (See page
75)
" C A Oil Co (C A Pierce) wholesale and retail oils
office 125 Elinor ave
" C Arthur [Blanche B] (C A Pierce Oil Co) h 180
Berkley ave
" Chas H [Mary E] h 594 Dorchester rd
" Chas S [Dora S] wks Firestone h 372 Ira ave
" Clayton A h F H Chapman Fish Creek rd (Stow)
PIERCE E A & CO, L A Reed mgr brokers, stocks
bonds and investments ground floor First-Central
Trust Bldg, Phone BL-5131
" Enoch J [Annabelle] h 1253 4th ave
" Ethel M visitor Family S Society r 54 N Prospect
" Filmore r 667 Gage
" Fines M wks Firestone h 148-Leora ave
" Franklin H barber 497 S Main h same
" Franklin O auto mech r 361 Sherman
" Geo r 667 Gage
" Geo [Marie L] wks Firestone h 1352 S High
" Mrs Hannah M (wid John D) h 352 Buckeye
" Henry L wks Goodyear h 310 Pauline ave
" Idane B [Margaret S] mach Goodrich h 1521 9th
(C F)
" Ila O wks Quaker O Co h 194 Newton pl
" Karl N [Ann A] slsmn Life Insurance Advisors
Inc h 123 Atlas
" Mrs Margaret A h 310 Pauline ave
" Mrs Matilda h 428 Windsor
" Mrs Mollie E (wid Fred) h 632 Madison ave
" Mrs Muriel B (Metcalf Library) h Canton O
" Nelson A clk h 130 Berkley ave
" Otis R [Ethel] mech Wellock S P Co h 410 W
Exchange
" Robt H farmer h 1253 4th ave
" Roger B [Elma S] wks Quaker O Co h 2222 19th
(C F)
" Russell K h 1253 4th ave
" Ruth wks Goodrich r 210 W Center
" Sylvia cashr Warehouse Mkt r 64 N Prospect
" Mrs Tillie R h 428 Windsor
" Virginia wks Firestone r 88 W Miller ave
" Wanda B student h 130 Berkley ave
Percy John R [Mary G] contr bldr 1201 Lindsay ave
h same
" Lacy R [Anna] carp h 592 Esex
Piergalski Sergt Anthony A [Carolyn] in charge U S
Army Recruiting Sta h 613 W Market
Pieri August [Mary] wks Firestone h 804 Baird

PIERI

" Elma student h 804 Baird
" Leo Nello barber 205 S Arlington h 804 Baird
" Peter butcher h 804 Baird
Piero Ray C [Mary G] h 51 Kuder ave
Piersol Odell E [Marie] wks Firestone h 1751 S Main
Pierson Alex [Jennie M] wks Firestone h 1207 1/2 Moore
" Mrs Alpha A (wid Frank) h 736 Thayer
" Earl J h 779 Gray ave
" Edna V clk Postoffice h 736 Thayer
" Elbon A [Marguerite] clk Cities S O Co h 714 E
Glenwood ave
" Joseph A [Flora D] h 113 Oak ter
" Kenneth C rubwkr h 779 Gray ave
PIERSON LELAND E [Agnes A] vice pres sec and
asst mgr Akron Industrial Salvage Co h 1566
Goodyear blvd, Phone HE-7040
" Mrs Lois B (wid Herman W) h 102 S Balch
" Louis h 124 Chestnut al
" Luther h 111 Dellenberger ave
" Madelyon r 214 E Market
" Marshall J [Glades] phys 933 2d Natl Bldg h 39
Fir Hill
" Ora C [Josephine M] teleg h 316 Power
" Raymond J music tchr h 113 Oak ter
" Robt A [Grace G] baker h 507 Eva ave
" Robt C student h 316 Power
" Robt M [Lelia F] patent atty 1110 Akron S & L
Bldg h 1160 W Exchange
" Wm F [Jessie V] wks Firestone h 507 Eva ave
Piesecki Ruth [Mary] r 469 Inman
Pietras Alfreda piano player r 481 S Main
Pietravalle Elizabeth clk Goodrich h 1615 Ohio ave
(C F)
Pietroski Henry student h 145 Mustill
" John [Anna] wks Firestone h 145 Mustill
" Stella clk h 145 Mustill
" Walter h 145 Mustill
Prietsch Chas A [Sadie E] wks Goodyear h 48 W
Mildred ave
Pifer ~~See~~ also Pfeiffer and Piper
" Anita B h 139 W Market
" Austin J [Arzella M] opr St Ry h 1000 W Water-
loo rd
" Chas A wks Goodyear h 170 Tarbell
" Geo R [Ida M] timber ctr h 170 Tarbell
" Guy L [Clara M] wks Goodyear h 1266 Beardsley
" Howard W [Lucy L] janitor h 14 Green
" James slsmn r 351 Park
" John H [Minnie I] spec policeman h 427 Allyn
" Ralph E [Helen M] wks City Window C Co h 170
Tarbell
" Russell R [Opal R] h 524 Crosby
PIER THOMAS W [Ora V] pres Knickerbocker
Warehouse & Storage Co h 719 Viewpoint (C F)
Phone WA-8134
" Thos W Jr h 719 Viewpoint (C F)
Piga Eugene mach h 1145 Lily
" Helen M student h 1145 Lily
" Irene M student h 1145 Lily
" Mrs Julia h 175 Vassar
" Mrs Mary (wid Stephen) h 1145 Lily
Pigeonoski Wm slsmn r 1106 Wooster ave
Pigg Chas B [Virgilia E] wks Firestone h 186 1/2
Kenmore blvd
" Wm A wks Goodrich r 644 Spicer
Piggott Donald V painter r 1019 Johnston
Piglia Mrs Florentina (wid Peter) h 834 Horace ave
(C F)
" Jennie h 834 Horace ave (C F)
" Katie h 834 Horace ave (C F)
" Pasquale truck dr h 834 Horace ave (C F)
Piglowski Wm [Anita] gro 164 Mustill h same
Pignatelli Anna M beauty opr h 370 W Chestnut
" Louise student h 370 W Chestnut
" Michael [Lydia] wks Firestone h 370 W Chestnut
Pigott Amos L wks Firestone r 421 Stanton ave
" Earl R [C Bianchel] bus dr h e s Junior ave
" Mrs Ruby wks Firestone r 1051 S Main
Pijak Michael r 567 Kling
Pike Geo W [Lulu J] pharm h 1361 Grant
" Harvey T [Nellie J] cementwkr h 2749 Front
(C F)
" Irene R h 2749 Front (C F)
" John barber 212 1/2 W Exchange r 200 Rhodes ave
" Kenneth W with Quaker Oats Co r Y M C A
Pikoski Bernice V clk Pikoski Bros h 227 E Glen-
wood ave
" Harry V (Pikoski Bros) h 227 E Glenwood ave
" Mary E wks Firestone h 227 E Glenwood ave
" Michael [Sophia] with Pikoski Bros h 227 E Glen-
wood ave
" Peter P (Pikoski Bros) h 227 E Glenwood ave

When You Think of a Bank
Think First of First-Central

The
FIRST-CENTRAL
TRUST COMPANY

THE CARMICHAEL CONSTRUCTION CO.

BUILDING CONTRACTORS



Offices Located at
148 E. MILLER AVE.
AKRON, OHIO

1184

BURCH DIRECTORY CO'S

PIKOSKI

" Stella C wks THE M O'NEIL CO h 227 E Glenwood ave
Pilagzi Louis [Grace] clothes pressing 922 N Howard h 1125 Pitkin ave
" Vincent h 1125 Pitkin ave
Plicarsky Joseph [Rose] clk Richman Bros Co h 9 Fair
Plicher Geo S [Martha] rental agt McSeiber R Co h 202 Twin Oaks rd
Pile Ernest mach h 223 W State
Pikirim Frank [Irmal] wks Gen 1 & R Co h 185 Cutler pkwy
Pilla Jennie opr LaFrance B Shoppe h 834 Horace ave (C F)
Pillcharsky Mrs Mary h 9 Fair
Pillpovich Frank [Helen] wks Firestone h 52 E Cedar
Pili Edith A nurse r 87 Earl ct
" Grace E student r 87 Earl ct
Pillold Alva L student h 1931 2d (C F)
" Chas J [Julia C] (State Cleaners) h 1931 2d (C F)
" Marydel L nurse h 1931 2d (C F)
Pillitlere Anna student h 1245 Girard
" Chas h 1245 Girard
" Ignatius student h 1245 Girard
" Joseph [Rose] wks Firestone h 1245 Girard
" Mary h 1245 Girard
Pillittler Saml [Mary] h 329 Dean
Pillmore Frank F [Fannie W] h 480 W Market
" Robt M [Gertrude F] wholesale sugar 36 Cherry h 1277 W Sunset View dr
Pillot Geo L [Clara M] truck dr h 1093 Wyley ave
" Hannah M student h 1093 Wyley ave
" Pauline R stenog R E Ormsby h 1093 Wyley ave
Pillow Clarence A [Henrietta] clk r 1345 Getz
Pillbury Clive N [Harriet E] slsmn h 431 Kathleen
" Mrs Lona A (wid Guy) h 508 Bacon ave
Pilo Stephen (A B C Bakery) h 260 Cole ave
Pilot Clarence [Hazel P] janitor Y M C A h 317 Betz
Pilversack Beryl E student h 733 Ravenswood
" Mrs Beryl M h 393 Fuller
Pimlott Harry [Sarah] mech Twin Coach Co h 1127 Dayton
" Harry G h 1127 Dayton
Pincez Theresa wks 1391 Della ave
Pinczes Geo [Barbara] wks Seiberling R Co h 643 Dorothy ave
" Geo Jr student h 643 Dorothy ave
Pinder Francis H [Mabel] wks Goodyear h 361 N Arlington
" Mrs Mabel I h 330 Union pl
Pinoie Howard E mach h 118 E Fmerling ave
" Joseph [Florence E] carp h 118 E Emerling ave
" Wilton J wks Goodyear h 118 E Emerling ave
Pinegar Thos E [Maggie L] wks Goodrich h 1173 Lily
Pinkerton Chas C [Marjorie M] phys 435 2d Natl Bldg h 1346 Chestnut blvd (C F)
" Lonzo C [Minnie E] wks Goodyear h 22, Kirkwood ave
" Roger E [Gretta E] phys 435 2d Natl Bldg h 900 Stadelman ave
" Wm H [Marjorie] h 385 Berry ave
Pinkley Clarence A [Hazel D] wks Palmer Match Co h 867 Chester ave
Pinko Elizabeth h 1261 Curtis
Pinkos Helen R student h 605 Hammel
" John S [Sophie] wks Goodyear h 605 Hammel
" Mary M student h 605 Hammel
Pinkston A Howard [Ada G] wks Goodyear h 11 Coolidge ave
" Clementine student h 11 Coolidge ave
" Estell M [Lena] wks Goodyear h 1220 Delos
" Eugene wks Goodyear r 839 E Market
" Finley [Bessie M] truck dr h 2313 Congo
" Glodean M student h 11 Coolidge ave
" James F [Mary A] wks Goodyear h 268 East Park blvd
" Nina L student h 11 Coolidge ave
Pinkus Chester wks Goodyear h 1360 8th ave
" Edward J h 1360 8th ave
" Jennie A student h 1360 8th ave
" John J [Caroline D] wks Firestone r 931 Lovers lane
" Lawrence J [Mary V] wks Robinson C P Co h 1360 8th ave
" Victoria h 1360 8th ave
Pinn Mrs Julia E (wid Levi T) h 432 Wildwood ave
Pinney Amos O [Velmal] ins agt h 2295 17th S W
" Cal sol Times-Press h New Milford O
" Chas E [Alice D] r 1395 Laffer ave
" Edward M wks Goodyear r 707 Elbon ave
" Mrs Elizabeth (wid Martin) h 294 Russell ave
" Mrs Ella C (wid Eugene) h 385 Allyn

PINNEY

" Mrs Emma M clk THE M O'NEIL CO h 65 Aqueduct
" Paul C h 294 Russell ave
Pintar John [Helen] wks Goodrich h 689 Sumner
Pinter Andrew h 638 Bellevue ave
" Ann S wks 710 Albion ave
" Frank h 638 Bellevue ave
" John clk Dayton Scale Co h Loyal Oak
" Josephine wks 288 Kenilworth dr
Pinto Anthony wks Goodrich h 371 Valinda pl
" Domenic student h 1078 Lane
" Donald A [Helen] plbr h 364 W Thornton
" Mrs Maria h 1026 Dayton
" Matthew [Elizabeth] sheet metal work 620 W Bowery h 102 W York
" Matthew [Lucy] lab h 1078 Lane
" Mrs Rosa (wid Joseph) h 269 Coddling
" Mrs Rose h 133 N Maple
" Tony h 371 Valinda pl
Pioneer Cleaning Co (F D Guernsey) clothes pressers 605 E Market
" Home Bakery (Peter Endres) 302 Pioneer
" Ice Cream Shoppe (C S Eckrosh) 1060 Kenmore blvd
" Rental Service (W R McCutchen) 587 N Main
Plotter Chas J [Maudel] clk h 26 E South
" Chas L student h 26 E South
" Edward W [Constance M] wks Goodrich h 660 Coventry
" Elmer C h 26 E South
" Lloyd H pharm Rutledge Drug Co No 8 h 26 E South
Piper Adam F [Ida M] h 1294 Girard
" Arthur F [Emma] dr-Read-B Co h Lakemore O
" Carl L [Ruth E] teller h 1246 California ave
" David [Phillips] h 349 W Bowery
" Geo A [Bessie M] clk Goodyear h 1095 Oakland av
" Geo W [Bertha M] (Lettercraft Co) h 212 Carroll
" Mrs Marietta M (wid Elijah) h 380 Pioneer
" Percival W [Jennie] wks Firestone h 933 Standwood ave
" Ray W [Laverne A] clk Nobil S Co h 1226 Alendale ave
" Raymond student h 933 Standwood ave
" Robt H bkpr Renner Prod Co r 75 Hurlburt ave
" Wilbert auto mech r 816 Marie ave
" Woodward T [Idella M] (Riverside Laundry) h 1918 5th (C F)
Pipes Clarence R [Fdna] h 2401 3d (C F)
" James W student h 2401 3d (C F)
" Kenneth R student h 2401 3d (C F)
" Mrs Louise h 62 Cook
Pipher Cole R [Allcen M] landscape gard h 1158 Brown
" Sadie A h 476 Orchard
Pipinich Louis [Agnes] lab h 1151 Andrus
Pipoly Julrunna student h 932 Bell
" Steve [Julia] wks Goodrich h 932 Bell
" Steve Jr h 932 Bell
Piporo Angeline h 417 Cole ave
" Anthony student h 417 Cole ave
Pippenger Stella M wks Quaker O Co h 735 Sylvan av
Pippin W J with Firestone r Y M C A
Pipping Ellwood R [Margaret S] with Firestone h 1390 Delta ave
Pippitt Carl L [Martha] h 117 W Kent rd (Stow)
" Frank C with Goodyear h 117 W Kent rd (Stow)
Piqua Straw Board Co C H Palmer pres C E Hawkins vice pres K S Smith sec and treas 1033 2d Natl Bldg
Pirkowski Chester h 164 Mustill
" Julius student h 164 Mustill
" Stella clk h 164 Mustill
Pirnik Geo [Susie] wks Goodyear h 972 Pardee av
Pirogowicz Anton E [Stella J] shoe repr 1222 7th ave h same
Piront Alma L h 183 N Union
" Carmen M student h 183 N Union
" Catherine usher h 183 N Union
" Clara A stenog Goodyear h 183 N Union
" Florence wks Albrecht Bakery h 183 N Union
" John A wks Superior P & L Co h 183 N Union
" Mrs Mary (wid Alfred) h 183 N Union
PIROS FRED [Elizabeth] patent medicines candy cigars etc 1246 Moore h same Phone JE-0788
Pirri Carmello [Nancy] h 170 Lods
Piry Alex wks Times-Press h 858 Kling
" Carl student h 858 Kling
" Rudolf [Anna] wks Ak Liedertafel h 858 Kling
Pisano Antonio [Joseph] wks Goodyear h 476 Gridley ave
" Ernest student h 476 Gridley ave

THEODORE ST. GERMAIN REALTY CO. "Our Customers get the Bargains"

308-311 Ohio Building

Phones Blackstone 9118, 9119 and 9110

AKRON 1933 CITY DIRECTORY

1185

PISANO

" Mary h 476 Gridley ave
 Pis.azzi Ben [Antoinette] gro etc 956 Grant ave
 (C F) h same
 " Leo [Fannie] barber 434 Cuyahoga h 530 same
 " Rocco [Lucy] h 460 Marview ave
 Pisch Peter J [Rose] wks Goodyear h 1056 Dietz ave
 Piscione Joe [Vincenza] h 186 Charles
 " Theresa student h 186 Charles
 Pisciotto Dinnie M student h 868 Lorain
 " Frances R student h 868 Lorain
 " Frank [Adelle M] (North Hill Cleaners & Dyers)
 h 603 Schiller ave
 " James [Anna] wks B & O R R h 868 Lorain
 " Joseph h 868 Lorain
 " Philip S wks B & O R R h 868 Lorain
 " Polly R h 868 Lorain
 Pisel John R [Ioul] real est h 381 Park
 " Mrs Io Inla A (wid Chas L) h 33 N Forge
 Pishney Elsie A T student h 1226 7th ave
 " John C wks Goodyear h 1226 7th ave
 " Victor P h 1226 7th ave
 Piske Adolph [Anna] molder h rear 788 W Bowery
 " Albert h 167 Vassar
 " Bessie student h rear 788 W Bowery
 " Clarence C bkpr h 193 E Thornton
 " Harold C bkpr h 193 E Thornton
 " Mrs Mary h 995 Berwin
 " Mrs Ottilia (wid August) h 193 E Thornton
 " Robt student h 189 Jewett
 " Wm C [Anna] h 189 Jewett
 Piskor Jim wks Falls R Co h 1863 Main (C F)
 Pistella John [Rose] wks City h 1108 Wyley ave
 Pister Adam [Christina] ironwkr h 2235 5th S W
 " Adam jr [Elizabeth] wks Goodrich h 2277 6th
 S W
 Pistner Albert W [Marion R] with Goodyear h 56
 Cotter ave
 Pistor Carl [Louisa] baker h rear 800 Saxon ave
 Pistoria Pasquale J [Pearl] bus opr Ak Trans Co h
 987 Indian trail
 Pistorio Anthony J [Goldie F] wchmn h 179 W
 Buchtel ave
 " Ignatius [Anna] gro 67 W Bowery h 634 Crosby
 " Joseph [LaVon] mgr Kelly Sales h 484 Living-
 ton
 " Robt clk h 634 Crosby
 " Ross clk h 634 Crosby
 " Saml clk h 634 Crosby
 Pistrue Geo [Saddle] wks Gen T & R Co h 967 LaBelle
 Pitchard Saml A [Viola F] tinner h 232 Cole ave
 Pittek Joseph [Mary] wks Goodyear h 65 Loda
 Pitkin Alfred C [Hilda V] h 2442 2d (C F)
 " Frank F student h 2442 2d (C F)
 " Halley F [Geraldine L] jwlr 1087 S Main h 375
 Lindenwood ave
 " Paul B [M Pearl] acct Firestone h 2442 2d (C F)
 " Pauline B student h 2442 2d (C F)
 " Pauline F student h 375 Lindenwood ave
 " Robt P student h 2442 2d (C F)
 " Stephen H [Bessie A] h 422 W Market
 " Wm S h 2442 2d (C F)
 Pitkovich Victor lab r 637 Moon
 Pitman Mrs Jennie B (wid Thos J) h 490 Gage
 " Robt A [Maudelle] wks Goodyear h 1234 Brown
 " Thos W printer h 490 Gage
PITSCH JOHN P [Anna N] (Pitsch-Nilles Heating
 Co) h 997 Bye
PITSCH-NILLES HEATING CO (A N Nilles J P
 Pitsch) contractors and engineers for steam and
 hot water heating and ventilating 140 Cross
 Phone JE 7814
 Pitsenger Eugene clk r 901 Bulger
 Pitt Catherine R student h 1032 Witner ave
 " Isabel C student h 1032 Witner ave
 " John J printer h 1032 Witner ave
 " Smith [Isabel] rubwkr h 1032 Witner ave
 Pittard Harry A [May] printer h 778 Harvard
 Pittendurf Harry wks Auction Furn Co h 426 Pine
 Pittenger Doris K tchr h 1008 Moeller ave
 " Glenn H [Katharine] with Y M C A h 29 Dodge
 " John M editorial dept India Rubber & Tire Re-
 view h 669 Edgewood ave
 " Marjorie h 1008 Moeller ave
 " Martha J clk Herald Pub Co Barberton O h 2228
 17th S W
 " Raymond E student h 1008 Moeller ave
 " Russell J student h 1008 Moeller ave
 " Wm J [Catherine M] slsmn Merchants Gro Co h
 1008 Moeller ave
 " Wm J jr phys h 1008 Moeller ave
 Pittillo Powell slsmn Gen Baking Co r 728 Morgan
 Pittinger Alphonse H mach h 49 W Salome ave
 " Alvin J student h 513 Rentschler ct

PITTINGER

" Chas B [Mary J] truck dr h 513 Rentschler ct
 " Chas B jr student h 513 Rentschler ct
 " Frank X [Anna M] wks Buckeye Cycle Co h 49
 W Salome ave
 " Fred W [May I] mach h 171 Edward ave
 " John J [Martha M] electn Stur D M Co h 588
 Camp
 " Joseph [Maud] formn Selberling R Co h 843
 Stadelman ave
 " Joseph C [Grace C] shtmtlwrk h 440 Selden ave
 " Mary r rear 126 F Thornton
 " Mrs Mary (wid Max) h 688 Camp
 " Max M [Hannah] h 319 Bryan
 Pittman Arthur R [Mary J] wks Goodrich h 316
 Julien ave
 " Chas porter Non-Parell B Shop r 77 N Howard
 " DeWitt porter Stewert Clo Store r 117 N Canal
 " Geo K mech Packard Ak M Co h 651 Kenmore
 bld
 " H Forest wks Goodyear h 712 Victoria ave
 " Horace E [Sadie A] wks Goodyear r 567 5th ave
 " Hugh H [Inez M] wks Goodrich h 590 Boulevard
 " Wilfred F [Betty G] wks Goodrich h 530 Amherst
 " Winfrey D [Lena] wks Goodyear h 253 Sobul ave
 Pittmon Virgil C [Inez E] slsmn h 2523 27th S W
 Pitts Anthony [Frances E] h 855 N Howard
 " Arthur W [Maud O] wks A C & Y Ry h 210 S
 Balch
 " C Willis [Amanda J] dist supv Albrecht Gro Co
 h 1155 Laird
 " Felix D [Lattizia] shoe repr 706 1/2 N Main h 700
 Schiller ave
 " Frances M (Frances Mae Beauty Parlor) h 700
 Schiller ave
 " Gibson [Norma J] wks A C & Y Ry r 59 Cam-
 bridge
 " Isaac [Ruby] farmer h 198 Kelly ave
 " Leonard [Lulu] wks Firestone h 425 Hickory
 " Margaret K stenog Ohio Edison Co h 700 Schiller
 " Paul P [Gladys M] bus opr Greyhound Lines h
 658 Columbia ave
 " Peter P [Gladys M] bus opr Greyhound Lines h
 940 Chalker
 " Ralph B [Bessie M] carp h 852 E Exchange
 " Richard h 804 Francis ave (C F)
 " Saml A bus opr h 700 Schiller ave
 " Mrs Virginia (wid Vincent) h 804 Francis ave
 (C F)
 " Virginia E stenog h 1155 Laird
 Pittsburgh Hotel (C O Taylor) 13 E Buchtel ave
 Pittsburgh & Northwestern Freight Forwarding Co
 W C McCown sec motor trucking 83 Nebraska
PITTSBURGH PLATE GLASS CO (Columbia Chem-
 ical Div) See Barberton Directory
PITTSBURGH PLATE GLASS CO, Edward Libal
 local agent plate art and window glass mir-
 rors and paint 101 Lincoln Phone JE 8195
 " Valve & Fittings Co See Barberton Directory
 Plitz Clarence A wks City h 80 Rankin pl
 " Clarence A [Agnes] h 742 Princeton
 " Clement C barber H S Sayre h 343 Monroe
 " Edward h 742 Princeton
 " Edward [Ida] h 947 Snyder
 " Emma student h 947 Snyder
 " Emma M h 80 Rankin pl
 " Harvey C clk h 947 Snyder
 " Mrs Ida A h 80 Rankin pl
 " James E [Mildred M] clk B & O R R h 724
 Fern
 " Joseph H jr [Marie C] wks Firestone h 748
 Chester ave
 " Robt wks Times-Press h 947 Snyder
 Pitzer Claude A [Nora A] asst supt Mutual Life Ins
 Co h 42 1/2 W South
 " Mrs Gladys M h 715 Excelsior ave
 " Glenn A h 42 1/2 W South
 Pival Geo rubwkr h 697 Miami
 Pivarski Ivan [Lena] h rear 402 Fuller
 " Vincent student h rear 402 Fuller
 Pivowarczyk Lawrence W [Lislie M] wchmn Penna
 R R h 248 Reed ave (C F)
 Pizer Allen I [Pauline G] wks Goodrich h 2316 10th
 (C F)
 " Eli [Margaret M] wks Firestone h 1170 Kohler
 " James M wks Goodrich h 1170 Kohler ave
 " M Elizabeth h 1170 Kohler ave
 Place Frank [Lillian] h 630 Koerber ave
 " Fred A [Mildred B] ins 60 Hamilton ave h same
 " Fred A jr agt Northwestern h 60 Hamilton ave
 Plachtinisky Andrew [Mary] h 77 Kent ct
 Plachtinisky John [Catherine] potter h 1179 Duane
 Plackovich Helen h 848 Miami
 " Stanley student h 848 Miami

TAWNEY'S ICE CREAM COSTS WONDERFUL NO MORE

1186

BURCH DIRECTORY CO'S

PLACKOVICH

" Vaso [Mary] wks Gen T & R Co h 848 Miami
Plagman Leo W [Mary A] clk Goodrich h 911
Chalker
Plagmann Pearl M stenog Goodyear r 1899 Engle
wood ave
Plakson Wasil [Anna] wks Goodrich h 442 Metzger
Plala A Albert [Helen M] wks Firestone h 1463
Aster ave
" Catherine C student h 1463 Aster ave
" Frank M [Barbara] subwkr h 1039 Packard dr
Planchak Andrew [Mary] shoe repr 1111 Carey ave
h 2336 21st S W
Plancsak Geo M [Estella] wks Firestone h 933
Idaho ave
Plane Mary tchr r 1349 S Main
Plangar Danl h 1238 Edison ave
" Martin [Elizabeth] wks Firestone h 1238 Edison
Plaugger Amelia wks 165 Storer ave
" Klara wks 640 N Portage path
Plank Edwin L [Ada B] wks Goodyear h 933 Mc-
Kinley ave
" Mrs Rachel M (wid Edwin J) h 933 McKinley ave
Plankhorn Eugene E musician h 849 East ave
" John E [Mary C] mach h 849 East ave
" John H [Effe L] wks Goodrich h 872 Jason ave
Plankerman H Wm [Rosie A] janitor h 1204 Welton
Plant Chas E [Mazie A] wks Goodyear h 1247
5th ave
" Frank H [Wyoana M] wks Goodyear h 426 Chit-
tenden
" Harold F [Grace T] wks Firestone h 497 Carroll
" Herbert [Lena B] wks Goodrich h 448 Brown
" Leland H [Annie L] with Firestone h 158 Portage
dr
" Paul B with Goodrich h 158 Portage dr
" Mrs Violet B h 250 W Long
" Wm D [Mary A] slsmn h 1380 Grant
" Wm H [Helen M] rubwkr h 1287 Sevilla ave
Plante Alfred H [Lillian M] h 265 Bluff
Plantz Mildred clk THE W O'NEIL Co r 110 Myers
PLANZ JOHN F D V M (Akron Veterinary Hospital)
h Manchester rd Rex Hill R D 5
Plappert Carl C h 359 Silver
" Christ [Bertha L] cigars etc 150 E Exchange h
359 Silver
" Edward H [Helen A] wks Phila R W Co h 1112
Murray ave
" Fred C policeman h 39 W Cuya Falls ave
" Mrs Helen D (wid P Wm) h 39 W Cuya Falls ave
" John G [Daisy O] deputy sheriff h 868 Oakland
" Marlon I student h 868 Oakland ave
" Wm C lunch 140 E Exchange h 144 same
Plas Boris r 178 Chittenden
Plasch Anna L h 910 Beardsley
" Jacob [Barbara] wks Portage I & W Co h 910
Beardsley
" Mary B h 910 Beardsley
Plaskas Michael h 121 N Case ave
" Michael Jr [Justina] gro etc 121 N Case ave h
same
Plaskette Aldon [Ida] wks Goodyear r 655 Oxford
Plaster Clarence D [Dora M] rubwkr h 312 Ira ave
" Saml G [Iona M] wks Quaker O Co h 127 Lake
Plastering Contractors Association John Skinner
pres Chas Bridger vice pres E J Crow sec and
treas 640 N Main
Platakis Mike (Am Ice Cream Co) r 60 Cambridge
Plate Wm B [Frances S] wks Firestone h 146 Clem-
mer ave
Platis James [Christina] (White Castle, Lunch) h
999 Baird
Platner Mary K stenog Ak Gro Co h 345 Norton
-Barborton O
Platt Mrs Ada I h 2855 Vincent (C F)
" Arthur W [Lucy I] wks Goodyear h 1128 7
th ave
" Chas wks Dodge Co h 90 N Union
" Mrs Edith A (wid Chas A) h 495 Nash
" Edwin I h 2811 Cora (C F)
" Mrs Eliza F h 704 May
" Evelyn M h 495 Nash
" Gerald C [Margaret M] auto mech Ak Trans Co
h 2855 Vincent (C F)
" Henry R [Alice T] vice pres and treas American
Tire Alliance Inc h 428 Grand ave
" John city fireman r 67 S Broadway
" Mrs Laura h 2376 2d (C F)
" Louis H [Agnes M] firm h 103 Dawes ave
" Myron W student h 428 Grand ave
" Raymond A wks Wonder Bakries h 495 Nash
" Robt G [Lavinia E] electn h 90 Cole ave
" Theodore (Main Tailors) h 664 Bellevue ave
" Tracy J [Anna P] wks Goodrich h 2545 6th (C F)

PLATT

" Wm C [Olive G] h e a Fish Creek rd (Stow)
" Wm R student h 2855 Vincent (C F)
" Wm S engr h 629 Garfield
Plattenburg Harry C (Snappy Service Garage) h
Canton O
Plaul Oscar wks Penna R R h 460 Stetler ave
Plavisits Joseph [Anna] h 316 W Bartges
Player Clarence C [Beatrice] plstr h 754 Euclid ave
" Elmo P [Martha M] h 352 Wellington ct
" Geo lab r 1728 Sycamore
" Joseph [Amanda] wks Goodyear h 275 James
" Joseph E h 275 James
Playford Mrs Alice J (wid Geo E) h 515 Cuyahoga
" Eva G typist A C & Y Ry h 516 Cuyahoga
" Leslie F [Leona D] auto repr rear 515 Cuyahoga
h 1087 Murray ave
Plaza Apartments 173-77 N Portage path
Plazak Edward E student h 575 Patterson ave
" Eleanor C h 575 Patterson ave
" Geo H student h 575 Patterson ave
" James E [Frances C] carp h 575 Patterson ave
Plazo Catherine M student h 1213 Dietz ave
" Saml M [Josephine] printer h 1213 Dietz ave
Pleasants Elizabeth K tchr r 41 S Union
Pledger Fern E file clk Ohio Edison Co h 2249 12th
S W
" Geo F clk Ohio Edison Co h 2249 12th S W
" Mrs Minnie G (wid Elmer E) h 2249 12th S W
Pleger Gust F [Myrtle] wks Goodyear h 523 Inman
Pleil Frank [Anna] wks Goodrich h 455 Campbell
" Frank [Lena] h 939 Snyder
Pleil Martin [Mary G] painter h 387 Sumner
Plemmons Edward wks Goodrich r 579 1/2 S Main
Pleskach Andrew student h 2484 11th S W
" John student h 2484 11th S W
" Michael student h 2484 11th S W
" Mrs Pauline (wid John) h 2484 11th S W
Plessas Nick hat cleaning 780 S Main r 782 same
Pletcher Elmer F bkpr r 306 Hastings pl
" French W [Edna C] ins insp h 1376 Hart
" Harry E [Sarah C] wks Goodrich h 1809 Marks
" Mrs Helen F h 836 Kelly ave
Plibrico Jointless Firebrick Co C V Faber distr
1130 1st ave
Plis Stephen h rear 559 Morgan ave
Plinkin Abraham student h 609 Euclid ave
PLISKIN ABRAHAM [Sophie] (Goodyear Quality
Market) h 373 Brooklands
" Esther h 373 Brooklands
" Max [Lena] (Kelly Market) h 609 Euclid ave
" Reuben student h 373 Brooklands
" Saml S h 373 Brooklands
" Sylvia clk h 609 Euclid ave
Ploenes Albert A [Myra B] mgr Botzum Theatres
Co h 572 Orlando ave
Ploonski Adam student h 462 Hickory
" Mrs Stella (wid Walter) h 462 Hickory
Ploss Mrs Elda (wid Bert) h 343 Talbot ave
Plotkin Hope student h 569 Rhodes ave
" Louise tchr h 569 Rhodes ave
" Mattress Co Saml Plotkin mgr 63 E Bartges
" Richard N wks Plotkin Mattress Co h 254 Gordon
dr
" Ruth D student h 254 Gordon dr
" Saml [Mary] mgr Plotkin Mattress Co h 254
Gordon dr
" Simon J h 569 Rhodes ave
Plouri Beatrice C student h 635 Parkview ave
" Peter [Lucyl] wks Goodrich h 635 Parkview ave
" Theresa H student h 635 Parkview ave
Plovayko Paul [Mary] wks L E Shunk L P Inc h
163 Miles
Plowman Mrs Florence A (wid Amon B) h 596
Greenwood ave
Pluchel Geo W [Dorothy S] atty 512 Akron S & L
Bldg h 1143 Berwin
Plueddemann Carl R student h 470 Kilng
" Edwin P student h 470 Kilng
" Rev Paul W [Lillie G] pastor Trinity M E Church
h 470 Kilng
" Ruth E student h 470 Kilng
Pluemacher John A [Lillian B] wks Firestone h 372
S Firestone blvd
" Mrs Minnie (wid Wm) h 372 S Firestone blvd
" Ruth C student h 372 S Firestone blvd
" Wm wks Goodwill Ind h 119 N Howard
Plues Mrs Monica W h 1171 McIntosh ave
Plum Anson A [Catherine] agt Prudential I Co h
957 Jason ave
" Bernard R [Bessie C] carp h 2451 6th (C F)
" Esther I clk THE A POLSKY Co h 827 Ruth av
" Joseph E [Emma L] wks Goodrich h 379 Lake-
side ct

THE CITY DIRECTORY
TELLS YOU "WHO IS WHO" IN BUSINESS



CHARVOZ SALES, Inc. "Roll of Honor"

275 East Market St. Phone Jefferson 3141

AKRON 1933 CITY DIRECTORY

1187

PLUM

" Mark E [Zora A] wks Goodrich h 827 Ruth ave
 Plumb Fred C carp h 890 Hardesty blvd
 " Theodore G [Beasle H] wks Goodyear h 1016 Emma ave
 Plumer Mrs Nellie (wid Newman) h 690 Edgewood
PLUMER NORMAN G [Nelle] mgr Portage Country Club h same Phone HE-8145
 " Robt N student h Portage C Club
 Plumlee Claude A [Ruby F] with Goodyear h 164 Casterton ave
 " John student h 257 Coddling
 " Thos J [Mattie] wks City h 257 Coddling
 Plummer Mrs Beulah E h 446 Allyn
 " Lewis B [Marguerite E] wks Goodyear n 1553 Merrill ave
 " Margaret h 92 Good
 " Morris [Inez] mgr Durable Mat Co h 211 Oak rd (Stow)
 Plumpton Robt wks Goodyear h 94 L Emerling ave
 " Robt jr h 84 L Emerling ave
 Plunzl Carl [Helen] engr Goodyear h 1183 Woodward
 " Jane E stenog F H Wiener Co r 1763 20th (C F)
 Ply Dominick [M Frances] wks Goodyear h 769 Coventry
 " Saml student h 769 Coventry
 Plyler Emmrin F [Elizabeth] wks Goodrich h 455 Douglas
 " H Ellis wks Goodrich h 455 Douglas
 " Helen E student h 455 Douglas
 Plymale Geo L R [Virginia L] ship clk Williams Tire Co h 234 Steiner ave
 Plymnesser J Frank [May T] truck dr h 151 W Thornton
 Plymire Chas G musician h 1173 Beardsley
 " David N [Isa M] policeman Firestone h 1082 Bellows
 " Harold N student h 1082 Bellows
 " Loren N student h 1082 Bellows
PLYMOUTH AUTOMOBILES, Akron Franklin Co sales and service 533 W Market Phone HI-8727
PLYMOUTH MOTOR CARS, Richardson Motors Co 284 E Market Phone BL-2117
 Pniaczek Anthony [Mary] wks Goodyear h 1161 McKinley ave
 Poalatti Leonard [Catherine] h 167 Spring
 Poalson Denton V [Mae M] electn h 1877 15th S W
 " Dorothy D h 1183 Florida ave
 " Jesse mldr h 1877 15th S W
 " Mrs Julia E (wid Frank) h 1183 Florida ave
 " Wm D [Hazel E] capt-of police h 1183 Florida
PO-CA-TA-IO INDIAN MEDICINE CO Inc F D Adams pres and mgr mfrs of Indian Medicines 977 S Main Phone HE-8634 (See page 104)
 Poccia Catilda student h 843 Johnston
 " Marion [Josephine] billiards 847 Johnston h 843 same
 Pocetti Andrew [Gertrude M] wks trump B R Co h 688 Roscoe ave
 Poch Herman [Alvena] shoe repr 371 E Voris h same
 " Herman A [Ola A] mach h 375 E Voris
 " Louis h 371 E Voris
 Poche Albert A [Lillian] slsmn Moeck El Sup Co h 612 W Market
 " Geo T slsmn h 1517 Chestnut blvd (C F)
POCKRANDT CARL H [Kathryn M] sec treas and gen mgr Pockrandt Paint Co and Pockrandt Paint Mfg Co and mgr Pockrandt Wall Paper Co and Pockrandt Photo Supply Co h 590 Carpenter Phone HE-2443
POCKRANDT FRED G [Grace E] sec F W Albrecht Grocery Co h 414 Merriman rd Phone FR-0436
 " Jane E student h 414 Merriman rd
 " Mrs Johanna W (wid Helmuth) h 126 Vesper
POCKRANDT PAINT CO, The Henry Ruppel pres F J Ruppel vice pres C H Pockrandt sec treas and gen mgr wholesale and retail paints oils varnishes etc 14 N Howard Phone JE-9128
POCKRANDT PAINT MFG CO, The Henry Ruppel pres F J Ruppel vice pres C H Pockrandt sec treas and mgr mfrs of paint office 14 N Howard Phone JE-9128 factory 237-241 Furnace
POCKRANDT PHOTO SUPPLY CO C H Pockrandt mgr wholesale and retail cameras Kodaks photographic supplies and artist materials 16 N Howard Phone JE-9128
POCKRANDT WALL PAPER CO C H Pockrandt mgr wholesale and retail wall paper and paper hangers supplies 16 N Howard Phone JE-9128
 Poda John wks Goodrich h 312 Sumner
 " John jr wks Stallfield P Co h 312 Sumner

PODA

" Louis h 312 Sumner
 Podariu John orderly StThomas Hosp h 57 Olive
 Podish Jack [Rose] slsmn Royal Motor S h 719 Prince
 " Louis clk Jaffe Bros L Co h 417 Wooster ave
 " Max h 417 Wooster ave
 " Mrs Rebecca (wid Philip) (City Bottle & Junk Co) h 417 Wooster ave
 " Mrs Rose (Royal Motor Sales) h 719 Prince
 Podnar Thos [Elizabeth] cementwkr h 1368 W Waterloo rd
 Podobnik Martin wks Firestone r 162 Millhoff ct
 Podrasky John h 324 Bowmanville
 " Joseph h 324 Bowmanville
 " Joseph jr h 324 Bowmanville
 " Michael [Mary] wks Goodyear h 324 Bowmanville
 Poe Alfred G [Helen S] wks Goodyear h 676 Virginia
 " Helen F tchr h 2565 Sackett ave (C F)
 " Homer D [Mildred B] wks Goodrich h 2365 East
 " J Hampton h 130 Wooster ave
 " James W [Catherine M] abstr Bankers G T & T Co h 1402 Brandon ave
 " Lafayette H [Nettie] h 274 Two Max dr
 " Lonnie student h 274 Two Max dr
 " Mrs Loraine A mgr Akron Viavi Co h 26 Eleanor ter
 " Loren L [Lucille T] adv mgr h "Tanner Farm" State rd
 " Robt B [Emma] wks M Pappas h 509 Warner
 " Walter J [Elizabeth G] wks Goodrich h 792 Kenyon
 " Wm A [Florence E] carp h 674 Sanford ave
 " Wm B clk D R Struckler h Cuya Falls O R D 3
 " Wm Lee [Lorraine A] slsmn h 26 Eleanor ter
 Poel Harold E [Adelaide] treas Pusineh & Poel Inc h Copley
 Poelart Oscar C [Amanda] gro 656 Douglas h 569 same
 Poelking Wm H h rear 728 Dan
 Poesse Dorothy V student h Highland dr (S L V)
 " Jane M student h Highland dr (S L V)
 " Walter student h Highland dr (S L V)
 " Walter H [Dorothy S] h Highland dr (S L V)
 Poette Faith student h 367 Robert
 Potahl C Wm h 833 Sherman
 " Chas F [Anna L] h 715 Thayer
 " Eleanor student h 1416 Falls ave (C F)
 " Ethel M stenog h 715 Thayer
 " Herbert A student h 1416 Falls ave (C F)
 " Otto D [Clara A] wks Goodrich h 1416 Falls ave (C F)
 " Ray L [Mary] wks Quaker O Co h 2268 10th (C F)
 " Richard L [Livonia R] engr Quaker O Co h 803 Grant ave (C F)
 Poff Martha G student h 967 Ridgeway dr
 " Robt wks Erie R R r 422 Pearl
 " Mrs Wanna K h 967 Ridgeway dr
 " Wm B student h 967 Ridgeway dr
 Pogany Andrew [Julia] rubwkr h 629 Morgan ave
 " Geza [Mary] wks Goodrich h 695 Morgan ave
 " Helen student h 629 Morgan ave
 Poggi Dominic [Mary] h 692 Virginia ave
 " Romeo L h 692 Virginia ave
 Pogorzelski Frank J [Mary] h rear 261 E Glenwood
 " Helen H clk Hibbard J Co h rear 261 E Glenwood
 " Joseph F h rear 261 E Glenwood ave
 " Stanley h rear 261 E Glenwood ave
 " Walter N wks Zuber & Doernbrack h rear 261 E Glenwood ave
 Pogue Saml A [Mary M] truck dr h 240 E Tallmadge
 Pohl Anna J wks Goodrich h 393 Bellows
 " Danl A [Lillie M] butcher h 201 E Archwood
 " Emly J student h 1374 Coventry
 " Henry L [Bessie L] meatctr Kroger G & B Co h 1374 Coventry
 " Henry W student h 1374 Coventry
 " Joseph dr B Shechter & Co h Copley O
 " Kay wks 932 Genesee rd
 " Lillian stenog Goodrich h 201 E Archwood ave
 Pohlod Mike [Mary] h 867 Edje
 " Mike jr student h 867 Edje
 Pohner Eva student h 720 Bellevue ave
 " Frank P [Elizabeth] wks H B Manton h 720 Bellevue ave
 " Joseph wks W U Tel Co h 720 Bellevue ave
 Poindexter Hallie J waitress h 587 Gridley ave
 " Mrs Opal clk Union News Co h 587 Gridley ave
 " Thos [Mary] lab h 204 Beverly alley
 Pointer Elbert r 63 Rosalind ct
 Points Albert H clk h 864 Yale
 " Albert M [Clara E] h 72 Dodge ave
 " Donald E clk h 864 Yale

COAL B. F. FREDERICK & SON
 86 E. Thornton St. at New Viaduct Phone FRanklin 0312

THE DAUNTLESS PLUMBING & ELECTRIC CO. 18-22 E. State St. PHONE FRANKLIN 8109

UNIVERSAL GAS AND STANDARD ELECTRIC RANGES

1188

BURCH DIRECTORY CO'S

POINTS

" Mrs Ethel L (wid Russell M) h 864 Yale
 " Florence M tchr h 72 Dodge ave
 " Mrs Flossie C (wid Geo W) h 764 Sumner
 " Robt E student h 864 Yale
 Polster Frank H [Ada M] mach h 935 Peerless ave
 Poje John [Anna] wks Phoenix S R Shop h 1384 Brown
 " John J [Edna] wks Firestone h 1384 Brown
 Pokorowski Dorothy student h 353 Eastland ave
 " Nicholas h 353 Eastland ave
 " Ralph [Mary] h 353 Eastland ave
 " Stanley h 353 Eastland ave
 " Thos student h 353 Eastland ave
 Pokras Harry r Hotel Marine
 Polachek Saml [Flora] wks Goodrich h 912 Mercer
 Poland Mrs Beulah C h 155 Hyde ave
 " Clifford motor trucking h w s State rd (C F)
 " Margaret h 1681 Manchester rd
 " Mrs Pearl V wks Goodyear h 703 Sherman
 " Rea student h 1681 Manchester rd
 Polanski John h 563 McKinley ave
 " Joseph [Katie] wks Firestone h 563 McKinley av
 Poldrugach Anton shoe repr 741 Hackett h 123 Kathlan ct
 Polefrone Phillp [Catherine] confr 231 N Howard h 250 Lods
 " Vivian h 250 Lods
 Polen Mrs Edith V h 1183 Murray
 " Gwen [Pearl] h 658 Moon
 " Porter K [Edith E] truck dr h 1183 Murray ave
 Polenka Geo student h 596 W Wilbeth rd
 " Mary student h 596 W Wilbeth rd
 " Nick [Rose] rubwkr h 596 W Wilbeth rd
 Polera Nick [Rose] r 337 N Union
 Poletto Catherine student h 963 Haynes
 " Domenic [Mary] wks Goodrich h 963 Haynes
 " Mike student h 963 Haynes
 " Tony [Mary] h 1014 Big Falls ave
 Polevoi Mrs Anna L (wid Jacob) h 939 W Exchange
 " Harry [Ruth] truck dr h 573 Lucildr ave
 " Michael L [Beatrice] propr Novelty Sales Service h 939 W Exchange
 Polgar Sandor [Margaret] ins h 1008 Laurel ave
 Polich Mrs Josephine (wid Michael) h 1128 Hinman ct
 Polichron Andrew A [Julia] (Badunas & Polichron) h 50 Brighton dr
 Policy Anna E h 1586 10th (C F)
 " Beatrice O h 1586 10th (C F)
 " Paul r 1650 2d (C F)
 " Tony [Grace] wks Falls R Co h 1586 10th (C F)
 " Wm V student h 1586 10th (C F)
 Poling Aubrey G [G Marie] auto mech h 1206 Tampa
 " Audrey L asst Dr J E Springer h 462 S Sunset View dr
 " B Mae wks Firestone h 879 Washington
 " C Francis h 53 W Crosier
 " Chas H [M Margaret] wks Goodyear h 1117 2d
 " Earle [May K] h 178 Overwood rd
 " Elmer W [Mae E] slsmn h 104 E Tallmadge ave
 " Francis E h 104 E Tallmadge ave
 " Mrs Helen h 220 Campbell
 " Herbert H [Elsie R] formn Postoffice h 2049 23d (C F)
 " Herman D student h 53 W Crosier
 " Hiram L [Elizabeth] h 53 W Crosier
 " Isaac E wks Superior P & L Co r 17 Hart pl
 " Lester D clk Kroger G & B Co h 466 Perkins
 " Nelbe wks Sup P & L Co r 17 Hart pl
 " Nina wks Goodyear r 17 Hart pl
 " Mrs Pauline h 9 Holub ct
 " Roscoe A [Ethel M] real est 219 Rhodes ave h same
 " Roy [Eula F] clothes presser h 979 Indian trail
 " Russell E [Bertha P] painter h 782 Beardsley
 " Vercil G [Rosa B] wks Goodyear h 1018 Lane
 " Wayne student h 879 Washington
 " Wm G [Leota M] wks Goodyear h 2127 8th (C F)
 Polinger Anna clk Western F & C Co h 714 Virginia
 " Frank msngr W U Tel Co h 714 Virginia ave
 " Helen E clk Western F & C Co h 714 Virginia ave
 " Ignatz [Helen] painter h 714 Virginia ave
 " Stephen driver Western F & C Co h 714 Virginia
 Poliss Emill J student h 839 5th ave
 " Joseph [Josephine] wks Goodyear h 839 5th ave
 Polish-American Citizens Club 291 Flower ct
 Politano Frank [Emma] formn D O Gas Co h 264 E Glenwood ave
 Polito Joseph P [Anna] gro 2823 Bailey rd (C, F) h 3111 same
 " Tony lab h 795 Clifford ave
 Politz James [Anna] slsmn h 1507 Tyler
 " Vito h 1507 Tyler

POITZER

Pollitzer Gabriel [Rose] slsmn h 60 Lorena dr
 Pollvka Agnes h 977 Wyley ave
 " Bessie h 977 Wyley ave
 " Emil W student h 214 Cole ave
 " Joseph [Anna] wks Goodyear h 977 Wyley ave
 " Walter [Mary] barber 214 Cole h same
 Pollack Andrew J [Mary] wks Firestone h 885 Sherman
 " Danl student h 885 Sherman
 " Margaret nurse h 885 Sherman
 " Victor wks Portage Country Club h 885 Sherman
 " Wm wks Portage Country Club h 885 Sherman
 Pollak Benj [Sophie] slsmn Ak P Milk Co h 1049 Whittler ave
 " Edwin J [Sadie N] mgr National Golf Practice Course Co h 1789 W Market
 Pollard Mrs Cora L h 859 Miami
 " Ernest M [Lota L] bus opr h 1071 Kenmore blvd
 " Geoffrey E [Margaret] plstr h rear 2140 18th S W
 " John A [Cecil M] wks Goodrich h 1031 Collinwood
 " Mrs Magnolia h 406 Fuller
 " Otis A [Donna] wks Goodyear h 390 Morning View ave
 " Robt W [Willie] wks Goodyear h 2613 6th (C F)
 " Walter r 170 Turner
 " Wm J [Florence R] wks Goodyear h 454 Rhodes
 " Wm N [Hazel M] wks Ohio Edison Co h 883 Johnston
 " Yancy N [Louise R] chef Gridiron No 4 h 1315 Lakeside ave
 Polles Mrs Edith h 179 Ash
 Pollock Albert J [Ethel S] engr Firestone Pumping Station h 411 Ira ave
 " Bernard student h 7073 Linden ave
 " Burton B [Bessie S] serviceman C F Adams Co h 430 Watson
 " Chas D [Agnes L] wks Firestone h 657 Patterson
 " David r Hotel Marine
 " Dorothy wks Y W C A h 607 E Market
 " Earl wks City h 1549 Manchester rd
 " Edith N clk Henry Shaw Co h 1242 Leeser ave
 " Edward W [Florence] truck dr h 1242 Leeser ave
 " G Frew [Daisy B] with Goodyear h 755 L Buchtel
 " Mrs Ida D (wid O Conrad) h 945 Barbara ave
 " J Henry [Flma R] engr h 2275 12th S W
 " Jacob [Minnie] carp h 1073 Linden ave
 " James [Minerva E] wks Firestone h 176 E Maple-dale ave
 " James J [Della M] shtmtlwr h 1242 Leeser ave
 " John C [Gail T] auto slsmn h 1179 Juniper ave
 " Lloyd C clk engr h 755 E Buchtel ave
 " Louis H [Alvira M] clk Intrater Shoe Co h 1409 Newton
 " Melva B h 411 Ira ave
 " Ralph E [Furice E] wks Goodyear h 568 Dar-row rd
 " Ray S [Bernice E] sta attdt J M Potter Oil Co Inc h 144 S Portage path
 " Ruth A student h 151 Elm rd (Stow)
 " Williams H student h 151 Elm rd (Stow)
 Polm James G [Catherine M] clk Goodyear h 143 Highpoint ave
 " Lane E clk Summit W G Co h 143 Highpoint ave
 Polo Tony clothes pressing 2041 Front (C F) r 854 Grant ave (C F)
 Polokovic John [Frances] wks Ak Mattress Mfg Co h 333 Upland ave
 Polonic Anna student h 431 Windsor
 " Helen wks Childrens Hosp h 431 Windsor
 " John [Anna] h 431 Windsor
 " Mrs Susie (wid Chas) h 431 Windsor
 Polos Gus A [Hilda S] wks Goodyear h 780 Bertha
 " Saml shoe shunting h 780 Bertha ave
 Poloveck John [Julia B] wks Goodyear h 877 Ham-mel
 " John T student h 877 Hammel
 " Mary E stenog h 877 Hammel
 " Michael J in U S Army h 877 Hammel
 " Victor D student h 877 Hammel
 Polshak Alex [Pearl B] (Epps) h 1115 Jefferson ave
 " Joseph h 970 Peerless ave
 Polsnelli Frank [Ceonica] lab h 836 Bisson ave
 " Gesedio lab h 836 Bisson ave
 " Thos wks Murphy L & H Co h 836 Bisson ave

THE CENTRAL ASSOCIATED REALTY CO. 403 OHIO BUILDING

SUNSET VIEW SUBDIVISION Where It is a Distinction to Live

POLSKY

POLSKY A COMPANY The H O Polsky pres R M Polsky vice pres B A Polsky sec and treas M J Morgenroth asst sec H R Wells supt department store dry goods carpets rugs and floor coverings boys clothing and men's furnishings books and stationery china and glass ware confectionery electric refrigerators and electrical appliances flags furniture dealers and repairers furriers gift shop golf goods and accessories hair goods house furnishings interior decorators leather goods circulating library lunch room and restaurant millinery notions phonographs and radio shoes sporting goods stoves toys trunks and luggage vacuum cleaners wall paper and women's ready to wear garments 235 S Main Phone HE-1611 (See page 69)

POLSKY BERT A [Hazel S] sec and treas **THE A POLSKY CO** h 675 Diagonal rd Phone HE-2830 " Building Co H O Polsky pres Dr S Morgenroth vice pres B A Polsky sec and treas 235 S Main

POLSKY HARRY O [Fanny M] pres **THE A POLSKY CO** h 633 Diagonal rd Phone HE-2932 " Jean E h 633 Diagonal rd " Margaret E h 676 Diagonal rd " Realty Co H O Polsky pres Dr S Morgenroth vice pres B A Polsky sec and treas 235 S Main

POLSKY RICHARD M [Stella B] vice pres **THE A POLSKY CO** h 627 Merriman rd Phone HE-5335 " Thos D reporter Times Press h 675 Diagonal rd Polstein Weston H [Mazel L] h 415 Pearl " Polstein Anna student h 771 Garth ave " D Co (David Polstein) poultry 519 W Exchange " David [Idal] (D Polstein Co) (Case Poultry & Egg Co) h 771 Garth ave

Polter Vincent electr r 369 Cuyahoga
Polumbo Frank h 54 Penfield ave
" James J h 54 Penfield ave
" Peter [Mary] h 54 Penfield ave
" Ralph [Fanny] wks Goodyear h 54 Penfield ave
Polus Steve [Helen] h 1149 S Main
Polushly Mike wks Goodyear h 1413 East ave
Polzovich Helene N wks Mayflower Hotel h 67 N Howard
" Milan student h 67 N Howard
" Nikola [Lyubical] (Polzovich & Wellmirovich) h 67 N Howard
Polzovich & Wellmirovich (N Polzovich G Wellmirovich) barbers 67 N Howard

Pomeraning Edward F [Lucy C] wks Goodrich h 768 Corlice
Pomeroy Limer M [Ella M] formn Ohio Edison Co h 231 Stow ave (C F)
" John W (Rose) stage hand h 197 Oak
" Mrs Lillie M (wid Geo M) h 568 Marview ave
" Mrs Lucy A (wid Chas C) h 312 Brooklands
" Mrs Mayme J (wid Frank W) h 201 W Cedar
" Norman wks Goodyear r 34 Detroit
Pomfert Frank [Anna] lab h 874 Douglas
Pomponi Christine student h 1241 Brandon ave
" Louis [Fannie] wks Goodyear h 1241 Brandon

Ponce DeLeon Apartments 41 S Walnut
Pond Dallas [Frances W] phys 1223 Kenmore blvd h same
" James W phys 775 S Arlington h same
" Lester M [Helen I] (Home Electric Service Co) h 143 Castle blvd
" Richard I wks Home El Service Co h 143 Castle blvd

" S Alice student h 143 Castle blvd
" View Apartments 1297 Goodyear blvd
Ponder David wks Natl L & D C Co r 1116 Laird
" Hugh A [Kate] wks Goodyear r 55 Elinor ave
" Luther A clk r 55 Elinor ave
Poness John wks City r 337 N Union
Pongrace John W ins agt r 51 E Market
Pongraccz Anton [Mary] photog 702 S Main h 231 E Archwood ave
" Frank Jr musical instruments 879 S Main h 881 same

" Helen student h 881 S Main
Pongranc Frank [Elizabeth] wks Col Salt Co h 2181 5th (S W)
Pongress Isabel J phone opr A Schrader s Son Inc h Kent O
Ponotto Joseph [Angelina] wks Ak Std Mold Co h 1863 Spade ave
Ponos Tom waiter r 233 Campbell
Ponta Tralan [Anica] wks Ak Equipment Co h 719 Douglas

PONTIAC AUTOMOBILES, Akron Oldsmobile Co sales and service 888-892 E Market Phone BL-7191

PONTIAC

PONTIAC AUTOMOBILES, Shaffer Sales & Service Co dealers sales and service 2310 State rd (C F) Phone WA-4522

PONTIAC AUTOMOBILES 6's and 8's, Taylor-Swing Motors Inc sales and service 200 E Market Phone FR-2104 (See page 49)

Pontious Mrs Bertha H (wid Melvin A) h 34 Royal rd
" D Otis [Della V] h 466 Stow ave (C F)
" Lucile E student h 34 Royal pl
Pontius Mrs Amanda E (wid Richard) h 787 Weller
" Arthur C h 787 Weller ave
" Mrs Beatrice h 570 Wooster ave
" Bert L [Cora D] opr St Ry h 2310 10th S W
" Chas C bkpr h 1104 N Broadway
" Chas W wks Goodrich h 461 Cole ave
" E Campbell student h 880 Copley rd
" Earl E [Anna S] wks Firestone h 703 Diagonal rd (Stow)

" Mrs Emma A (wid Wm) h 2310 10th S W
" Floyd E [Marie L] wks Electric Repair Shop h 1111 Jefferson ave
" Mrs Harriet S (wid Frank C) h 79 Hawthorne ave
" Harry E [Blanche C] mgr Peoples S Drug No 82 h 880 Copley rd
" Harry E Jr student h 880 Copley rd
" Henry [Elvena] h 262 Wooster ave
" Henry M h 1279 Triplett blvd
" Ira I wks Am H R Co h 460 W Bartsge
" Jacob [Maudel] h 460 W Bartsge
" John [Ada] ins agt r 262 Spicer
" John C student h 75 Casterston ave
" John J [Hattie M] meats h 668 Canton rd
" John W wks Goodrich h 461 Cole ave

PONTIUS K F CO, K F Pontius propr automobile parts and paints motor reboring and welding equipment and supplies 15 N-Union Phone FR-1124

PONTIUS KARI F [Hazel I] propr K F Pontius Co h 79 Hawthorne ave
" Leroy R wks City h 787 Weller ave
" Marlene E student h 2192 Mila ct
" Park M [Margaret E] with Mohawk R Co h 75 Casterston ave
" Ray H [A Genevieve] acct Ohio I Co h 2192 Mila ct
" Roy R mach h 2175 East ave
" Russell J [Eva E] clk Firestone h 652 Schiller av
" Ruth L stenog Ak P Milk Co h 2175 East ave
" Vera clk h 262 Wooster ave
" W Howard [Blanche] wks E H Wiener Co h 543 Spicer

" Wm student h 570 Wooster ave
" Wm H [Anna M] mach h 2175 East ave
Ponzuer Mrs Theresa (wid John) h 642 S Hawkins
Pool Edward student h 264 Lods
" Lawrence C painter DeWitt-Hall M Inc h Copley O R D I
" Mack slsmn Charvoz Sales Inc r 44 S College
" Paul [Katie] wks Firestone h 264 Lods

POOL ROBERT P [Lucile H] attorney, at law 8 E Mill First-Central Trust Bldg Phone FR-1528 h 812 Delaware ave Phone HE-7059
" Mrs Theresa wks 1011 W Market
" Wham clk B & O R R h 8 N Forge
Poole Arthur M [Erie H] real estate h 455 Winans
" Asa S [Hattie M] printer h 410 StLeger ave
" Mrs Bertha wks Goodrich h 263 W South
" Carl D [Nettie E] (Poole & Harper) h 138 E Brookside ave
" Carl D Jr student h 138 E Brookside ave
" Catherine E student h 138 E Brookside ave
" Chas R [Flora K] real est h 604 Grant
" Charlotin T [Julia I] special rep Union Central L I Co h 1121 Jefferson ave
" Clara B student h 187 Nieman
" Clarence J [Beulah] lino opr Beringer Ptg Co h 13 Alfaretta ave

Poole & Co (E E Poole) billiards 1218 S Main
" Donald S wks Goodyear h 785 Princeton
" Emmet E (Poole & Co) h 25 Brighton dr
" Frances L h 260 Melbourne ave
" Geo G [Martha A] h 187 Nieman
" Geo W h 137 Nieman
" Harold [Mildred] wks Firestone h 1530 Overlook dr
" Harold J [Mille E] h 785 Princeton
Poole & Harper (C D Poole J L Harper) billiards 1220 S Main
" Herbert E trav slsmn h 174 Hawk ave
" Herman E h 187 Nieman
" Howard R [A Fern] engr h 367 Hudson rd (Stow)
" Mrs Irene T h 80 N Arlington

CITIZENS FINANCE CO. A Quick Loan on Chattels and Other Security

711 FIRST-CENTRAL TRUST BLDG. BL-4138 L. B. BOLDEN, Manager

1190

BURCH DIRECTORY CO'S

POOLE

" Irvin r 86 N Walnut
 " James A wks Goodrich h 785 Princeton
 " James N student h 138 E Brookside ave
 " Joseph J [Louise M] wks Firestone h 260 Melbourne ave
 " Malcolm rubwkr r 579 1/2 S Main
 " Mrs Mary V r 267 Steiner ave
 " Mildred L h 138 E Brookside ave
 " Mrs Patsy h 135 Cuyahoga
 " Thelma clk r 52 N Adolph ave
 " Violet wks Goodyear r 52 N Adolph ave
 " Walter B [Grace M] lino opr Times-Press h 2118 13th (C F)
 " Wm E [Flsie B] slsmn h 17 Ido ave
 " Wilma C h 187 Nieman
 Pooley Geo [Emma] h 867 Morse
 Poor Mrs Elizabeth r 1125 Sherman
 " Helen h 592 East ave
 " Joseph [Katie] wks Goodrich h 592 East ave
 " Joseph jr student h 592 East ave
 " Saml S [Elsie P] gen sis mgr Gen T & R Co h Portage Country Club
 Poore Fred [Louanna] wks Goodrich h 779 May
 " John C [Neval] acct Superior P & L Co h 737 N Howard
 " Julius C [Ethel L] rubwkr r 886 Redfern ave
 " Marion tchr r 570 Canton rd
 " Walter R [Pearl R] r 782 Yale
 Poorman Edward W [Emma E] h 214 James
 Popa Dennison J men s furng 1215 Sweltzer ave h same
 " Geo wks Selberling R Co h 560 Morgan ave
 " Geo [Mary] wks Firestone h 1282 Andrus
 " Helen h 560 Morgan ave
 " John billiards 581 S Main h 1024 Yale
 " Lazarus [Anna] wks Goodrich h 761 Commins
 " Pietro [Jennie] wks Gen T & R Co h 1228 Marcy
 " Simon [Anna] h 560 Morgan ave
 Popadich Milan wks Firestone h 190 Kenmore blvd
 " Veljko [Paulina] barber 190 Kenmore blvd h same
 " Verna wks Firestone h 190 Kenmore blvd
 " Wm wks Firestone h 190 Kenmore blvd
 Pope Alexander [Clare E] h 1596 Poe ave
 " Alexander jr [Elizabeth M] wks Gen T & R Co h 201 Selberling
 " Alice C h 1596 Poe ave
 " Benj R wks Am H R Co h 1596 Poe ave
 " Brown [Virginia L] wks Goodyear h 527 Lindell
 " Eleanor M student h 700 Copley rd
 " Geo H mgr Am Optical Co r 216 Myrtle pl
 " Joseph M [M Frances] wks Goodrich h 1604 Poe
 " Lucian H [Glady] clk Russell Harp Inc r 110 Bittman
 " Margaret clk h 43 N Walnut
 " Mrs Margaret P clk Yeager Co h 24 W Salome
 " Moses [Lena] wks Firestone h 164 E Mapledale
 " Raymond [Mary E] policeman h 889 5th ave
 " Sterling J investigator Clarke & Pickering h Hotel Garfield
 " Thos W student h 1596 Poe ave
 " Wm E barber R W Warner r 959 E Crosier
 Popoko Alex [Magdalena] gro 781 Lovers lane h same
 " Alex jr student h 781 Lovers lane
 " John h 781 Lovers lane
 " Joseph student h 781 Lovers lane
 " Walter h 781 Lovers lane
 Popeny Mrs Fdna M r 1797 13th S W
 Pophal Henry F [Mabelle O] wks Ak Trans Co h 1405 Bellows
 " Herman [Louis] h 1314 1/2 Lakeside ave
 " Paul O [Freda A] chauff h 904 Hamlin
 " Wm A [Elizabeth P] wks Goodyear h 434 Douglas
 Poplan Stephen student h 1251 Girard
 " Wm [Rose] carp h 1251 Girard
 Popich Louis [Lena] rubwkr h 2175 18th S W
 " Russell W clk h 2175 18th S W
 Popiel Alex h 554 McKinley ave
 " Irene wks 157 Kentworth dr
 " John [Maggie] gro 1252 Lakeside ave h same
 " Joseph student h 773 Dan
 " Joseph [Helen] baker h 499 Rothrock
 " Mary wks Goodrich h 1252 Lakeside
 " Mike [Mary] h 773 Dan
 " Victor student h 1252 Lakeside ave
 Popielarczyk Barbara stenog Firestone h 499 Sumner
 " Clemens h 499 Sumner
 " Florence h 499 Sumner
 " Mrs Marcella (wid Valentine) h 119 Mustill
 Popko Mrs Veronica h 355 1/2 Dayton
 Poplin Ruth A bkpr M Holub Furn Co h 1150 Wilbur

POPLOS

" Poplos Theodore [Laura] hat cleaning 16 E Market h 592 Dourglas
 " Poppes Mrs Edna clk Kaase Co h 2165 17th S W
 " Popoff & Christoff (F Popoff D Christoff) confr 1333 S Main
 " Frank [Mariel (Popoff & Mitseff)] h 456 W Bowersy Popoff & Mitseff (F Popoff B Mitseff) confr 456 W Bowersy
 " Popole Ida clk h 519 Beulah ave
 " Popora Henry presser r 681 Coburn
 " Popov Daisy h 1034 S High
 " Elizabeth student h 1034 S High
 " John rubwkr r 41 Stanton ave
 " Mary silk finisher Maglones Inc h 1034 S High
 " Saml [Jullia] h 1034 S High
 " Stephen [Katie] shoe repr 515 Madison ave h 525 same
 Popovchich Mrs Theresa (wid Rada) h 467 Clover
 Popovchich Geo [Anessa] bus opr Ak Trans Co h 649 Columbia ave
 " John [Elizabeth] rubwkr h 1293 Sherman
 " Louis [Helen] wks Goodyear r 190 Kenmore blvd
 " Rev Milan G [Zork] pastor Serbian Orthodox Church h 216 Lake
 " Nellie h 1161 Neptune ave
 " Olga student h 1161 Neptune ave
 " Peter wks Goodyear r 1173 1st ave
 " Stephen [Cather A] wks Goodrich h 1161 Neptune
 Popovici Mrs Helen music tchr 511 Everett Bldg h Cantonio
 " Justin lunch 96 W Bartsge h same
 Popowitch Mrs Angelina (wid Geo) h 2189 16th S W
 " Dora wks Goodrich h 2189 16th S W
 " Geo student h 2189 16th S W
 " Harold butcher h 2189 16th S W
 " Milo clk h 2189 16th S W
 Popp Alex student h 2271 5th S W
 " Anna student h 332 Theodore
 " Anthony student h 2271 5th S W
 " Ellis [Anna] wks Firestone h 364 Stanton ave
 " Geo student h 364 Stanton ave
 " Geo [Mary] wks Firestone S P Co h 1216 Andrus
 " Geo jr cook h 1216 Andrus
 " John h 332 Theodore
 " John [Elizabeth] wks Goodyear h 2271 5th S W
 " Joseph [Anna] wks Imp F Co h 332 Theodore
 " Mary student h 332 Theodore
 Poppenger Bertha R tchr h 478 S Maple
 " Grace E student h 478 S Maple
 " Lois M student h 478 S Maple
 " Walter T [Pertha E] confr bldr 478 S Maple h same
 Poppenhouse Herbert [Glady] printer Com P & L Co h 396 Fountain
 Poppoff Mrs Loretta J (wid Constantine M) h 572 Morgan ave
 " Mark M wks Naum Co h 572 Morgan ave
 Poprik Geo [Mary] wks Goodrich h 344 Weeks
 Poprocky Andrew brklyr r 386 Cole ave
 Populos Louis auto parking rear 583 S Main h 634 Douglas
 Por John [Theresa] h 791 Bell
 " Julia student h 791 Bell
 " Theresa student h 791 Bell
 Porada Andy [Clara] lab h 234 Reed ave (C F)
 " Frank h 234 Reed ave (C F)
 " Helen student h 234 Reed ave (C F)
 " Josephine wks Falls R Co h 234 Reed ave (C F)
 Porch Clifford L [Rosa] (Big Four Sign Co) h 665 W Bowersy
 " Mrs Fliza (wid Thos) h 111 N Howard
 Porcher Jesse B [Anna M] with Ohio Edison Co h 2545 Northland (C F)
 " Vera I stenog Kalamazoo S Co h 465 E Exchange
 " Wm H [Grace] propr Falls Palace Service Station h 890 Peckham
 Porct Peter [Hilla M] sta attnd Valvoline Oil Co h 833 N Howard
 Porfido Erasmo [Josephine] h 229 Sullivan pl
 " Lucile student h rear 346 Cuyahoga
 Porosky Andrew R [Lwila] H coach Central High School h 1110 Linden ave
 " Mrs (atherine (wid Paul) h 851 I grain
POROSKY MRS EMILIE (North Hill Greenhouses)
 h 1553 State rd (C F) Phone WA-5045
 " Geo F student h 1553 State rd (C F)
 " Geo H [A Emilie] with Goodyear h 1553 State rd (C F)
 " John H [Emma M] mach Goodrich h 610 Philip
 " John J [Marie I] formn Miller R Co h 937 N Main
 " John R student h 1553 State rd (C F)
 " Joseph janitor Ak D G Co h 1160 Ackley

THE HENRY COAL & ICE CO. For Hot Coal or Cold Ice, Phone SH-1127
 53 WOOSTER ROAD NORTH (BARBERTON)

POROSKY

" Margaret M stenog Gen T & R Co h 71 N Forge
" Ruth M h 1553 State rd (C F)
" Thos F [Glennie E] wks Goodyear h 816 Wilmot
Porretto Frank [Dorothy M] lab h 364 Oxford ave
Porren Zella wks Falls R Co r 1477 Englewood ave
Porretto Angelo [Christina] h 115 Bodahely ct
Portage Apartments 104-20 S Portage Path and
787-95 Bloomfield ave

PORTAGE AUTO CLUB Inc. E S Coffman pres
D A Sayre sec, A H Frey treas cor Bowery &
W Thornton Phone JE-2725

" Auto Radiator Repair Works (Arthur Gluck) 336
S Broadway

" Auto Service (R G Thomas) auto repr 76 S Canal
" Beauty Salon (Mrs Anna McGlumphy) 952 De-
lla ave

" Billiard Academy Inc J A Rampanelli pres 115
E Market

" Bowling Co F L Trunquillini pres 115 E Market
" Broom & Brush Co (Isaac Cohen) rear 740 Ram-
mond

PORTAGE BUICK CO The, R W Ferris pres and
treas J W Butler vice pres C D Sheppard sec
Buick and Pontiac authorized sales and service
368 and 370 W Market Phone HE-4145

" Camera Club W F Burton pres Dr W J Ream
vice pres Dr C E Loose sec and treas Y M
C A Bldg.

" Clear Store (Sam Aultman) 22 N Main

PORTAGE COAL CO (E C Wiseman H B VanKan-
nel) dealers in West Virginia splint and Ken-
tucky block coal 44 Ira ave Phone BL-4922

PORTAGE COUNTRY CLUB, N G Plummer mgr N
Portage Path and Twin Oaks rd Phone HE-8145

PORTAGE ENGRAVING CO, M Wagner mgr
photo-engraving designing illustrating etc 351
S High cor Exchange Times-Press Bldg Phone
FR-2924 (See page 75)

" Deed Mills (Mrs Hazel R McChesney) 60 N Case
PORTAGE FURNITURE CO, A J Lichtman propr
H D Black mgr house furnishers 989 E Mar-
ket Phone JF-1114

PORTAGE HOTEL under direction of The United
Hotels Co T B Masterson mgr cor Main and
Market Phone JF-3111 (See page 88)

" Hotel Barber Shop F B Buscha mgr basement
Portage Hotel

PORTAGE HOTEL CO, T A Dudley pres H E An-
drews vice pres Geo H O'Neill sec T S Fichel-
berger treas owners Portage Hotel Main and
Market (See page 88)

PORTAGE INSURANCE AGENCY Meyer Lifszit
mgr 428 Wooster ave Phone JE-7515 (See page
92)

PORTAGE IRON & WIRE CO The, John Kraker
pres A C Buehrle vice pres J A Bachmann Jr
sec Henry Ruedy treas J A Greisinger supt
1131 Johnston Phone FR-6314 (See page 133)

" Lakes Transportation Co Thos P LaRose pres
and gen mgr 60 E Cedar

PORTAGE LUMBER & BUILDING CO The Ross
A Wilson pres and treas Mrs N C Wilson vice
pres Mrs H B Wilson sec lumber and coal dealers
75 N Case ave Phone JF-6101

" Machine & Engineering Co John Zimarik pres
and treas C K Chmarik vice pres E M Pat-
terson sec 1025 Switzer ave

" Manor apartments 173 S Portage Path and 111
Hollinger ave

PORTAGE MARBLE & GRANITE CO The G A
Piocea pres J A Piocea sec and treas importers
and mfrs office 162 and 164 N Union Phone
HF-2622

" Mercantile Agency (E L Laushell) collections 313
S High

" Paint Inc R F Selkel mgr 20 E Cedar

" Paper Box Co Inc H E Myers pres and treas
Mrs H E Myers sec 482 S High

" Poultry Co (Jacob Lion) 39 N Howard

" Realty Co H G Brandau pres A J Young sec
and treas 1198 S Main

PORTAGE RENDERING CO The

G J Bickler pres and treas, dealers in tallow,
greases, cracklings etc e s Cuyahoga ext Phone
FR-3426

" Restaurant (A B Howard) 119 Portage trail (C F)

PORTAGE

" Securities Co L A Joel asst sec, real estate
holding 41 E Mill

" Theatre (Mrs Iva Muncie H L Malone Marvin
Shearer) 507 W Exchange

" Tool Co W J Bowes pres and treas C B McDowell
sec e s Wingate ave

" Typewriter Service (I J Rutgers) 12 S High

" Warehouse Co R J Dannemiller pres J B Danne-
miller sec L M Dannemiller treas 159 S Broad-
way

" Wholesale Dry Goods Co (A Union) 984 Kenmore
blvd

PORTAGE WINDOW GLAZING CO (G P J G and
I A Bechter) glass dealers mirrors resilvered
and glass for windshields coupe and sedan
doors etc 651 Miami Phone BL-2517 (See page
86)

" Window Shade & Cleaning Co (W J Stroud) 19
W Towell ave

" Wood Products Co F H Sticker pres C A Mantz
sec and treas mfrs upholsterers frames 28 W
South

Portek G Ernest [Mary F] with Firestone h 111
Kenilworth dr

Porter Abbie waitress J Gauder r 153 W Long

" Albert C [Florence C] h 52 E Rosewood ave
" Alberta E (Classic Beauty Shoppe) h 800 W Ex-
change

" Alice F student h 422 Grace ave
" Arthur M [Janet I] h 538 Tallmadge rd (C F)
" Bascom [Cleopatra] h 178 McCov

" Catherine A clk Firestone h 127 W Miller ave
" Chas C [Elizabeth M] wks Goodyear h 422 Grace
" Chas C [Hallie E] clk Ak Gro Co h 119 By-
ers ave

" Clarence E [Helen M] engr h 233 Fast Park
blvd

" Claude E [Neil M] wks Quality F Co h 198
Lake

" Rev Clyde M [Alice M] pastor Grace M E Church
h 726 F Market

" Curtis h 178 McCov
" Darrell G [Juella M] h 1839 William (C F)
" Donald K student h 1008 Avon

" Dorothy E student h 1008 Avon
" Dorothy L student h 1463 Beardsley
" Mrs Edna h 440 Wabush ave

" Edward [Daisy] h 1543 Furnace
" Edward R [Corinne F] slsmn Std Sanitary Mfr
Co h 2352 Iota ave (C F)

" Elizabeth G student h 725 Grant ave (C F)
" Elsie C h 891 Hamlin

" Mrs Emily O (wid Wells) h 331 Park
" Emma wks Gen T & R Co h 685 Garry rd
" Ernest C [Mildred F] real est h 1641 Chestnut
blvd (C F)

" Mrs Eveline (wid James I) h 2516 25th S W
" Fitzhugh [Bridget] r 1780 Manchester rd
" Geo D [Gertrude A] (Porter-Reimer Machine Co)
Mavor office City Bldg (C F) h 442 Tallmadge
rd (C F)

" Gilbert W [Florence C], carp h 148 E Mapledale av
" Guy C [Annie M] wks Goodrich h 2479 27th
S W

" Harold [Anna] brklar h 932 Young
" Harold E [Virginia I] asst mgr Schulte-United
h 2741 Oakwood dr (C F)

" Harry E [Evelyn A] convalescent hospital 76 S
Adolph ave h same

" Harry O [Irene G] clk Goodrich h 469 Wildwood av
" Helen C student h 725 Grant ave (C F)
" Herbert S [Edith M] h 1452 S Main

" Hoyle C [Lou Easter] wks Firestone h 234 E
Crosier

" Mrs Iona rubwkr h rear 1400 Forbes ave
" J Edwin (chr h 726 F Market
" Jack D rubwkr h 72 E Mapledale ave

" Jesse L wks Ohio Edison Co h 1463 Beardsley
" John B student h 2671 Riverway rd (C F)
" John F [Lois C] auto serv sta 105 W Kent rd
(Stow) h 177 Williamson rd (Stow)

" John P [Mary F] h 2571 Riverway rd (C F)
" John R [Alma M] deputy sheriff h 2068 5th
(C F)

" John W [Oma] wks Goodrich h 894 St Clair
" Kathryn G h 442 Tallmadge rd (C F)
" Mrs Katie S (wid Wm B) h 725 Grant ave (C F)
" Illie A h 818 Bloomfield ave
" Mrs Lottie h rear 256 Coddine
" Lowell J [Ruby V] wks Goodyear h 1133 Grant
" Lucille E h 2058 5th (C F)

PORTER

" Luke [Nellie] chemist Ak Varnish Co h 620 E Buchtel ave
 " Mrs Margaret (wid Jesse M) h 532 Falls ave (C F)
 " Mark M [Virginia A] wks Quaker O Co h 901 Richmond
 " Martha A h 471 E Market
 " Martin L [Alta] h 1008 Avon
 " Mary C nurse StThomas Hosp h 512 Falls ave (C F)
 " Mary E h 726 E Market
 " Melrose h 178 McCoy
 " Mildred M clk h 127 W Miller ave
 " Moran wks Firestone r 31 Everett ave
PORTER N HARVEY [Elsie M] house painter and decorator 159 W Exchange Phone HE-8413 h 120 Byers ave Phone HE-0436 (See right top margin)
 " Nelson W with N H Porter h 120 Byers ave
 " Norman [Mae E] welder R H Porter h 476 Talbot ave
PORTER ORIAND A [Dorothea M] mgr Better Business Bureau h 561 S Sunset View dr Phone FR-8852
 " Ralph A [Louise] dept mgr A & P Tea Co h 834 Grant ave (C F)
 " Raymond H [Myrtle N] carp h 1903 Pltkin ave
 Porter-Reimer Machine Co (G D Porter C L Reimer C R Bloomgren) 1850 Front (C F)
 " Robt B student h 422 Grace ave
 " Robt C malt etc 575 Carroll h same
 " Robt F [Eucebia] plumbing shop h 220 Portage tr (C F)
 " Robt H [Caroline] welding 103 S Case ave h 1046 6th ave
 " Robt J h 119 Byers ave
 " Ross P [Katherine B] clk h 2278 8th S W
 " Roy J [Myrtle I] wks Goodyear h 412 Newell ave
 " Russell H [Martha G] h 2068 5th (C F)
 " Russell M [Ora L] wks Goodyear h 269 Sumatra ave
 " Saml E [Jennie] h 408 Portage trail E (C F)
 " Sandy [Ella] h 189 Lods
 " Scott r 671 Blaine ave
 " Scott D [Ellen] sheet metal work 603 Canton rd h 599 same
 " Thos J h 72 E Mapledale ave
 " Mrs Viola F stenok Com P & L Co h 72 E Mapledale ave
 " W Clyde slsmn h 726 E Market
 " W Robt [Gertrude E] city insp h 636 Tallmadge rd (C F)
 " Warren J. [Anna I] contr bldr 127 W Miller ave h same
 " Wm [Mav R] mach Goodrich h 2546 Front (C F)
 " Wm J [Ida E] h 891 Hamlin
 " Wm K [Mabel M] wks Miller R Co h 1060 Martin ave
 " Wm W [Grace R] acct h 725 Grant ave (C F)
 Porterfield D Leroy [Ida J] office mgr Wonder B C Inc h 686 Storer ave
 " Everett C [Anna] h 73 N Summit
 " Leroy W [Josephine] taxi dr h rear 73 N Summit
 " Saml L [Eva] wks B & O R R h 144 S Balch
 Portia The apartment 431 W Market
 Portia John W [Clara] wks City h 817 StClair
 Portman Harold [Celia] [Ira Ave Cleaners] h 407 Monroe
 " Julius [Sophie] wks Ohio Edison Co h 782 Leonard
 Ports Alta M h 1100 Diagonal rd
 " C Marland student h 361 Palm ave
 " Chas C [Mildred F] bus opr h 361 Palm ave
 " Delbert A [Laura F] motor trucking h 458 Fernwood dr
 " Mrs E Dale (wid Hugh E) h 361 Palm ave
 " Elton W [Violette M] wks O B Tel Co h 2682 7th (C F)
 " Harry [Dorothy I] clk Mrs Martha M Neal h 1449 S Main
 " Harry A [Maud B] clk h 1100 Diagonal rd
 " J Wesley [Henrietta G] h 305 W South
 Portz Chas L wks M H Jacobs N Agcy h 102 Forrest
 " Fred A [Jessie L] wks Goodyear h 102 Forrest
 " Leo J [Frances A] wks Goodrich h 795 Wilmot
 Porucznik Romie [Emma] h 178 Chittenden
 " Stephen wks Goodyear h 178 Chittenden
 Posavac Martin dr Potters I G A Stores h 1029 Liberty ave Barberton O
 Posavec Matt [Mary] lab h 1247 Honodie ave

POSAVEC

" Michael in U S Army h 1247 Honodie ave
 Posavich Catherine h 1754 Johns ct
 " Mike [Amelia] h 1754 Johns ct
 Posey Alpha F h 507 Rhodes ave.
 " Amanda L h 871 Hunt
 " Chas W h 333 Alvin pl
 " Cyril h 992 Wyley ave
 " Mrs Elsie L (wid Willie J) h 439 Grant
 " Hazel S wks Goodyear r 56 W Crosler
 " Mrs Jessie h 333 Alvin pl
 " John h 907 Washington
 " John A slsmn Holmes & Squires h 871 Hunt
 " Klaine h 992 Wyley ave
 " Lucille wks Goodrich h 333 Alvin pl
 " Mrs Maretta h 507 Rhodes ave
 " Mrs Myrtle rubwkr h 41 Ira ave
 " Pomp [Alice] h 907 Washington
 " Richard [Della] lab h 1066 Dublin
 " Ruby wks Mayflower Hotel h 907 Washington
 " Sylvester F waiter Ak City Club h 439 Grant
 " Virgil W [Bernice] wks Goodyear h 2616 Ellet ave
 Poshusta Lewis r 1069 E Market
 Poska Martin [Hannah] rubwkr h 582 Solcer
 Poske Edward C [Elizabeth] ruler Austin Print W Co h 933 Carlisle
 " Paul W ruler Austin Print W Co h 933 Carlisle
 Possehl Arthur R [Margaret A] city detective h 1199 Herman ave
 " Fred G [Pearl A] wks Firestone h 24 W Salome
 " John C [Mary L] wks Goodrich h 68 E Dartmore ave
 Posselt Mrs Mary (wid Wm) h 531 Wildwood ave
 Posselt Dorothy student h 433 Douglas
 " Genevieve student h 433 Douglas
 " Joseph R [Katherine J] lettercarrier h 438 Douglas
 Post Allie J wks Firestone h 51 N Adams
 " Bessie J h 121 Broad blvd (C F)
 " Carl W billiards 2152 Front (C F) h 121 Broad blvd (C F)
 " Carolyn M student r 425 Margaret
 " Chas T [Jeannette G] wks Burger I Co r 425 Margaret
 " Clarence O [Mary] meat dir h 1026 Valdes ave
 " Dale clk Kroger G & B Co h 682 Columbus ave
 " Denver A h 364 Ira ave
 " E Sherwood [Charlena J] acct Firestone h 1214 W Wilbeth rd
 " E Virginia student r 425 Margaret
 " Earmie G [Grace A] mach Goodyear h 364 Ira ave
 " Frank E [Ethel I] h 51 N Adams
 " Fred R [Phoebe J] household storage 2050 Water (C F) auto service sta 344 Tallmadge rd (C F) h 2075 Newberry (C F)
 " Geo L h 1132 Delos
 " Georgia A wks Firestone h 51 N Adams
 " Grace E phone opr Burch Bacon S P & R h 114 E Archwood ave
 " Harry tailor Moore The Tailor h 778 Euclid ave
 " Harry L [Norma H] pres American Tire Alliance Inc h 735 Hillsdale ave
 " Harry R h 2496 Front (C F)
 " Herman student h 778 Euclid ave
 " Herman B [Ethel] with Goodyear h 106 Borton ave
 " Herman J [Rose C] truck dr h 357 W Cedar
 " Howard B [Belle] wks Marria Trans h 2042 Water (C F)
 " Ida M h 2496 Front (C F)
 " Jeremiah C h 364 Ira ave
 " Mrs Katherine M (wid John L) h 1132 Delos
 " L Clarence [Almeda R] carp h 114 E Archwood ave
 " Lawrence J student h 1132 Delos
 " Louise E h 121 Broad blvd (C F)
 " Nellie B tchr h 2496 Front (C F)
 " Norma student h 735 Hillsdale ave
 " Otis J [Frances R] h 1381 Girard
 " Porter wks Goodyear h 51 N Adams
 " Raymond J h 1132 Delos
 " Robt G wks Ohio Edison Co h 2892 Norwood (C F)
 " Russell E [Hazel] gro 308 Portage trail E (C F) h same
 " Russell E [Ida B] slsmn h 121 Broad blvd (C F)
 " Ruth h 778 Euclid ave
 " Taylor Z h 51 N Adams
 " Texie L student h 51 N Adams
 " Thos R [Florence E] asst engr Co Surveyor h 2219 7th (C F)
 " Wm G h 2496 Front (C F)

FIRST INDUSTRIAL BANK of AKRON

WILL HELP LIGHTEN YOUR BURDENS FINANCIALLY

AKRON 1933 CITY DIRECTORY

1193

POST

" Wm L wks Goodyear h 766 Greenwood ave
 Postal Mrs Amy F gro 1797 13th S W h same
 " Davle W truck dr h 1198 Juniper ave
 " Fred V [Mattie B] painter h 1198 Juniper ave
 " Paul W student h 1797 13th S W
 " Telegraph Cable Co E G Tessier mgr 179 S Main
 branch offices 4 S High 1226 1st Central Trust
 Bldg and Mayflower Hotel
 " Walter W h 1797 13th S W
 Posten Gertrude opr Mi-Ladv B Salon h 836 Florida
 " Virgil A [Roxie E] wks City Window C Co h 57
 Lake
 Postle Lawrence [Marie A] asst sales mgr Ent Mfg
 Co h 778 Greenwood ave
 Postlethwait Homer J [Blanche M] wks Goodyear
 h 634 Plum
 Postma James R student h 367 Sleber ave
 " Robt W student h 367 Sleber ave
POSTOFFICE. See United State Postoffice
 Postoffice Building 160-178 E Market
 Postol Frank [Mildred] waiter Harriet Bickler r
 375 S Main
 " James confr 197 S Main h 244 Pine
 Poston Andy A [Lucy E] wks Goodrich h 2110 6th
 S W
 " Calvin [Gladys] truck dr h 224 Wooster ave
 " Geo A [Margaret C] [Blue Hill Dairy Products]
 r 52 Huriburt ave
 " Harry L h 311 Euclid ave
 " John A [Blanche] wks Goodyear h 1351 Wel-
 ton ave
 " John W [Mary B] yard formn W E Wright Co
 h 311 Euclid ave
 " Lloyd F [Viola] acct Goodyear h 1763 25th (C F)
 Potabv Wm [Anna] auto mech h 1125 Neptune ave
 Potaski Mrs Catherine (wid Michael) h 174 Reid ter
 " John h 174 Reid ter
 " Stanley h 174 Reid ter
 Potent Reuben clk Std Oil Co r 1086 Joy ave
 Potete Monroe-J [Estella I] slsmn r 69 Cook
 Potens Anna E h 2034 16th S W
 " Arthur P electn h 2034 16th S W
 " Frances H stenog h 2034 16th S W
 " Michael [Helen] auto mech h 2034 16th S W
 Poth Asa J [Mary] widr h 2465 28th S W
 " Clarence A [Lucy V] credit dept **THE M O'NEIL**
CO h 28 Florida pl
 " Henry E [Ada G] h 2567 Front (C F)
 " James W [Helen] electn h 2465 28th S W
 " John h 1190 Wilbur ave
 " Lorson J [Alva] shtmtlwrk h 2465 28th S W
 Potkovec Louis wks City h n s Hickory
 Potocki Harry rubwkr h 6674 Corice
 Potschner Stella I prin Ferdinand Schumacher Sch
 h 614 W Market
 Pottelger Albert C [Beatrice M] wks Firestone h 745
 W South
 " Alfred student h 745 W South
 " Thelma student h 745 W South
 Potter Abbie r 746 Chitty ave
 " Chas W [Illa M] with Potter Oil Co h 176 S
 Portage Path
 " Clyde A [Kathryn I] clk Hanover Shoe Store h
 125 Oak Park dr
 " David H h 539 Brady ave
 " Delphine M student h 1624 18th (C F)
 " Donald J student h 59 W Mildred ave
 " Mrs Esther C bkpr National B B & S Co h 59 W
 Mildred ave
 " Fain C [Mary K] wks Goodyear h 1530 Engle
 wood ave
 " Florence F clk h 1378 California ave
 " Fred rubwkr r 280 Kelly ave
 " Frederick C [Irene D] pathologist Peoples Hosp
 h 826 Chestnut blvd (C F)
 " Grace R clk Goodrich h 125 Oak Park dr
 " Harold E wks Diamond M Co h 1378 Califor-
 nia ave
 " Harry J [Edna F] carp h 1378 California ave
 " Mrs Ida M (wid Calvin M) h 684 Payne ave
POTTER J M OIL CO Inc. J M Potter pres N M
 Greenberger vice pres B H Wallace sec and
 treas distributors of Pennzoil products tires
 batteries etc 317 W Exchange Phone JE-8110
 service stations 303 W Exchange 674 N Main
 and 1951 W Market bulk plant 316 Silver
 " James J [Mary E] dr Enlow Coal Co h 1900 Hill-
 side ter
 " Jane E clk Potter's I G A Stores h 198 1st N W
 Barberton O
 " Mrs Jennie (wid Wm) h 495 Perkins

POTTER

POTTER JOHN M [Hazel D] pres J M Potter Oil
 Co h 916 Work dr Phone JE-9966
 " John M [Jewell W] painter h 54 Independence av
 " Lois L student h 1378 California ave
 " M & J R Estate R R Potter mgr grocers 889
 Storer ave
 " Ned O [Dorothy M] wks Goodyear h 628 Garfield
 " Regina h 59 W Mildred ave
 " Richard r 226 W Long
 " Russell R [Mildred H] mgr M & J R Potter Estate
 h 543 Miami ave Barberton O
 " Thelma M student h 125 Oak Park dr
 " Theodore R [Mae M] wks Goodyear h 1237 3d av
 " Victor R [Verda] clk h 1332 Kohler ave
 " W Granville [Echo N] driver Natl Ldry & D C
 Co h 125 Oak Park dr
 " Wm A [Waiburga] rubwkr h 278 Sherman ct
 Potts Aileen h 331 Black
 " Mrs Alice (wid Joseph) h 351 Bethwayne ct
 " Chas F [Vivian T] druggist 687 Wooster ave h
 1089 East ave
 " Denvil S [Dolores M] clk Acme No 14 h 1015
 Yalo
 " Dorothy M tchr h 119 Merriman rd
 " F Lorraine student h 705 Corice
 " Ernest R [Mattie E] h e s Darrow rd
 " Eva M wks Firestone r 183 W Chestnut
 " Mrs Irene h 2584 Shelburn
 " Isa M student h 316 Grand ave
 " J Watson [Ruth C] wks Goodyear h 1362 Easton
 dr
 " John W [Margaret V] clk Acme No 83 h 918
 Seward ave
 " Joseph [Luella] wks Robinson C P Co h 449 N
 Arlington
 " Leroy [Alma I] wks Goodyear h 705 Corice
 " Lida wks Goodrich h 433 Stanton ave
 " Lowell wks Goodrich r 262 Ira ave
 " Michael [Lela] painter h 12 E Voris
 " Mrs Opal G elev opr 1st-Central T Bldg h 124
 W State
POTTS RAY T [Catherine M] Sheriff h 212 S Broad-
 way
 " Roy coll r 211 W Thornton
 " Mrs Sarah M (wid Thos L) h 1089 East ave
 " Verdie M h 160 E Exchange
 Pouchot Chas A [Catherine M] h 1089 Yukon ave
 " Emil P [Charlotte M] wks Goodyear h 33 Cook
 " Frank J [Lina] h 164 Henry
 " Geo L [Bernadine] rubwkr h 1054 Grant
 " Helen M bkpr h 33 Cook
 " Walter J [Fay H] h 151 F Kent rd (Stow)
 Poules Mrs Ada E (wid John) h 826 Boulevard
 " Mrs Bessie F (wid Earl) wks Goodrich h 583
 Bertha ave
 " Ira C [Lina A] chemist h 2124 High Bridge rd
 (C F)
 Poulos Geo student h 103 W Market
 " Ernest wks Central Hat C Shop r 163 W State
 " John G [Helen] lunch 59 N Howard h 103 W
 Market
 " Tony truck dr h 668 Yalo
 Poulson Chas I [Cleo L] asst Associates Inv Co h
 1755 24th (C F)
 Poulson Clyde M clk h 553 Wildwood ave
 " James M [Helen F] atly 813 2d Natl Bldg h 753
 W Market
 " John Q [Maud A] decorator **THE M O'NEIL CO**
 h 553 Wildwood ave
 " Thos [Emma] h 226 W South
 Poulston Albert L [Garnetta G] mach h 2467 6th
 (C F)
 Poulter Frank [Pearl M] capt Fire Station No 2 h
 772 Hazel
 " Harry [Eliza] h 858 Clark
 " Jessie M student Peoples Hosp h 772 Hazel
 " Juanita P student h 772 Hazel
 Poulton Hancil L [Doris L] acct Pitts P G Co h
 2229 19th S W
 " Mrs Theresa K (wid Wm F) confr 1309 Brown h
 1317 same
 Pound Mrs Blanche R (wid Patrick) h 195 Em-
 mons ave
 Pounds Comer J [Elizabeth A] wks Goodrich h 249
 Kenmore blvd
 Pouso Joseph r 134 Millhoff ct
 Pouvemire John W [Inal] h 26 Brighton dr
 " Orland L [Fay] slsmn h 26 Brighton dr
 " Roy E [Ella B] mgr J R Watkins Co h 30
 Steiner ave
 Poylov Michael student h 511 Edgewood ave

**DON'T
BORROW**

Buy a City Directory

**AND CONSERVE
TIME
AND MONEY**

1194

BURCH DIRECTORY CO'S

POVLOV

" Mrs Victoria h 511 Edgewood ave
Powder Puff Beauty Shoppe (Jewel Melcher) 985 E
Market
Powell Adrian J [Orpha] wks Goodyear h 167 Ros-
well
" Albert wks Biggs B W Co r 90 Middlebury ave
" Albert [Juanita] wks Firestone h 880 Bell
" Alden R [Edna F] wks Goodyear h 782 Mani-
touw ave
" Alice A student h 46 N Forge
" Archie [Maud] wks Ak Scrap I Co h 148 Hal-
stead
" Arthur H wks Com P & L Co h 581 Bell
" Betty L student h 101 Kenilworth dr
" C Ardeth waitress Beacon Lunch h 46 N Forge
" Carl H [Josephine A] wks Goodyear h rear 845
Bertha ave
" Carleton D [Eather W] engr Goodrich h 614
Vinita ave
" Chas shumlwr r 90 Shaker dr
" Chas H [Mary L] wks Firestone h 926 Rhodes av
" Chas L formn Akers & Harpham Co h 876 Car-
roll
" Chas S [Marguerite S] chemist Firestone h 1065
Dove ave
" Charlotte M stenog r 132 N Adolph ave
" Clarence W [Maud I] wks Goodyear h 46 N
Forge
" Clifford E painter h 974 Bell
" Dallas M [Plum] auto parking 17 N High h 275
Snaiding ct
" David M with Goodyear h 51 S Adams
" Dolores D h 230 S Firestone blvd
" Mrs Dorcas C branch mgr W U Tel Co h 37 Mer-
riman rd
" E Frank wks Ak Trans Co h 875 Columbia ave
" Edward J student h 861 Bertha ave
" Edwin S h 689 W Thornton
" Mrs Elizabeth (wid Nathaniel) h 1078 Collin-
wood ave
" Ellsworth I wks Goodyear h 46 N Forge
" Mrs Emma (wid Jack) h 14 Ball ave
" Ervin O [Ica M] wks M F Paper Co h Senn dr
(M F)
" Evan A [Ruth O] lettercarrier h 1195 Murray ave
" Evelyn student h 879 5th ave
" Flora h 14 Ball ave
" Fred H [Georgeta] h 504 Marview ave
" Frederick W student h 1293 Grant
" Garnet waitress Harriet Bickler r 375 S Main
" Geo E [Marie H] wks Firestone h 2695 Ed-
win ave
" Geo R [Catherine A] h 145 Roger ave
" Gerald C clk R T Wolf h 1864 9th (C F)
" Harold G [Isabel B] wks Firestone h 2287 8th
S W
" Harry [Laura K] slsmn Jones & Glass Co h 475
Beechwood dr
" Harry E [Mary M] wks Goodrich h 1315 Her-
berich ave
" Harry F [Sophie] wks Goodyear h 281 Belle-
wood ave
" Harry L [Sidona G] rubwkr h 268 Fountain
" Mrs Hazel h 339 Monroe
" Herbert B slsmn r 69 S Forge
" Hilbert E h 1864 9th (C F)
" Hugh h 7 Landon dr (S L V)
" Ira B [Ellen C] contr bldr 336 Oakland ave h
same
" Jack F student h 230 S Firestone blvd
" James I h 421 E Thornton
" James W [Elma O] painter h rear 182 W South
" Jane h 7 Landon dr (S L V)
" John h 14 Ball ave
" John [Noella P] wks Goodyear h 1056 Arlington
place
" John L [Ellen] slsmn Hdw & S Co h 1168 Lexing-
ton ave
" John M [Mary E] firmn C F Sanatorium h 7 Lan-
don dr (S L V)
" John P [Anna M] wks Goodyear h 969 1/2 Clark
" Joseph [Alberta] h 48 Elizabeth park
" Josephine M student h 281 Bellewood ave
" Julia wks 495 Dorchester rd
" Mrs Leona h 155 Sprin
" Levakie r 415 E North
" Lillian V h rear 182 W South
" Lowell I [Eulalia L] sta attdt Shell P Corp h
191 E York
" Macel V h 1864 9th (C F)
" Mrs Marjorie I clk h 407 Palmetto ave
" Mark h 7 Landon dr (S L V)

POWELL

" Mary clk r 240 W Chestnut
" Mavnard student h 456 Winnans ave
" Milton wks Firestone r 852 Coburn
" Morris J [Mary E] wks Firestone h 18 W Bartges
" Murray [Cella] h 266 Breitenbach ct
" Myrtle A nurse h 2287 8th S W
" Mrs Nancy J (wid John W) h 1288 Louisiana ave
" Ofie [Elizabeth C] wks Goodyear h 61 S Adams
" Owen chef Dye's Restaurant h 266 Locust
" Patience L h 1203 Grant
" Patience L r 2873 6th (C F)
" Paul h 14 Ball ave
" Paul [Helen M] wks Goodyear h 563 Cora ave
" Rebecca J student h rear 182 W South
" Richard W [Nora M] wks Firestone h 1203 Grant
" Robt [Catherine L] wks StThomas Hosp h 2367
8th S W
" Robt [Pearl I] clk A & P Tea Co h 443 Rhodes
" Robt A wks Goodyear h 782 Manitou ave
" Rosalie student h 637 Coburn
" Ruth H student h 782 Manitou ave
" S Deloris h 46 N Forge
" Saml S [Anna L] wks Firestone h 861 Bertha ave
" Stephen I porter Mayflower Hotel Barber Shop
r 309 Scott ave
" Sue E clk Yeaker Co h 1046 Valdes ave
" Mrs Susan A (wid Benj J) h 2031 Ohio ave (C F)
" Tacie I h 1864 9th (C F)
" Taylor [Joyce] lab h 55 Elizabeth park
" Mrs Tessie E (wid John) h 1154 Duane ave
" Valerie elev opr 1st-Central T Bldg r 90 Middle-
bury ave
" W Denver [Ann] wks Goodrich h 755 Thayer
" Walter D [Vernel] h 262 Cable pl
" Wilbur C student h 46 N Forge
" Wm h 782 Frederick blvd
" Wm lab r 21 McCoy
" Wm [Hala] barber h 1102 Iane
" Wm E lab h 1288 Louisiana ave
" Wm E [Elizabeth M] h 1864 9th (C F)
" Wm E [Mate E] with Goodrich h 101 Kenilworth
drive
" Wm H [France E] wks Firestone h 325 Theodore
" Wm J [Leola L] h 855 E Market
" Wm J [Tishie] h 934 Douglas
" Wm L [Pearl] wks Ak Trans Co h 804 Thayer
" Wm L [Susie A] auto washer h 206 Kelly ave
POWELSON GUS A [Mary A] sec and treas Akron
Mattress Mfg Co h 2685 Northland (C F) Phone
WA-7347
" Mrs Maud N (wid Geo E) h 969 Whittier ave
" Pauline G student h 969 Whittier ave
" Zold Z clk Peoples S Drug h 969 Whittier ave
Power Alpha W [Lucy E] mgr Central Fuel Inc h
207 Beck ave
" Betty J student h 1086 Emma ave
" Christopher J [Iven D] wks Seiberling R Co h 531
Bina ave
" Harry E [Ruth C] chiroprast 502 United Bldg h
1086 Emma ave
" Herma L chief opr O B Tel Co h 1380 Dietz ave
" Jack h 207 Beck ave
Powers A Fern asst bkpr Ak City Club h 202 Twin
Oaks rd
" Alfred O [Julia E] formn Fairlawn S & C Co h
rear 1863 W Market
" Anna K student h 219 Russell ave
" Annie P student h 1238 Duane ave
" Banks [Katherine] rubwkr h 130 Kelly ave
" Bernard E [Martha J] wks Firestone h 2353 11th
S W
" Claude T [Irene J] wks Goodrich h 219 Russell av
" Clyde E [Betty] wks Goodyear h 1063 Johnston
" Dale F [Jennie I] slsmn h 381 N Firestone blvd
" Don clk Peoples S Drug 130 r 387 Lindenwood av
" Donald L h rear 1863 W Market
" Dorothy L h 290 W Market
" Elmer D [Ruth] postal clk h 112 Williamson rd
(Stow)
" Mrs Emma tchr r 1349 S Main
" H Ted [Virginia D] stock clk Sterling Motor T Co
h 301 E Buchtel ave
" Harry J [Rose A] policeman h 1102 Big Falls ave
" Hazel D student h 219 Russell ave
" J Henry student h 1238 Duane ave
" John H [Mattie] wks Firestone h 1238 Duane ave
" John T wks Goodyear h 529 Bina ave
" Jonathan h 1238 Duane ave
" Jordan h 1238 Duane ave
" Rev Joseph A h 2492 7th (C F)
" Kenneth W student h rear 1863 W Market

W. D. TURNER
WALL PAPER COMPANY



**WALL PAPER, PAINT, LINO-
LEUM, WINDOW SHADES**
Akron and Barberton

"Hatchway" Buttonless Union Suits
The Height of Perfection and Comfort

KOCH'S 111 SOUTH MAIN ST.

AKRON 1933 CITY DIRECTORY

1195

POWERS

" Lewis W [Pearl M] wks Am H R Co h 231 Wind-
 sor
 " Mrs Lyndell h 2129 2d (C F)
 " Mrs Mae E beautv shop 290 W Market h same
 " Margaret L h 673 Patterson ave
 " Marie student h 112 Williamson rd (Stow)
 " Mrs Maud J h 2244 7th (C F)
 " May W student h rear 1934 2d (C F)
 " Monroe J [Margaret J] landscaper h 503 Flora av
 " Cecil [Parlee] wks Firestone h 138 Lydia ct
 " P Raymond [Fannie M] with W D Turner h 580
 Blaine ave
 " Patrick J h 828 1/2 Coburn
 " Peter J [Hazel M] wks Goodyear h 984 Sawyer av
 " Robt [Jeanette] wks Firestone h 1002 Bellows
 " Russell A [Hazel L] wks Goodyear h 511 Stetler
POWERS THOMAS M (Herberich Weick & Powers)
 h University Club Phone BL-8131
 " Ulvases D [Rebecca E] wks City h 350 Robert
 " V L [Lena A] optical dept Akron Dry Goods Co h
 576 Copley rd
 " W Jesse [Era B] h 479 Grant
 " Walter L clk I F Baldwin h 2576 Paxton ave
 " Wm C h rear 1934 2d (C F)
 Powls Chas G [Anna] wks Saalfeld Co h 913 Munroe
 Falls ave (C F)
 Powles Addie B h 185 W Bowers
 " Mrs Freda C clk Firestone h 1380 Herberich ave
 " Marion J student h 1380 Herberich ave
 " Thos J [Lillian M] h 185 W Bowers
 Powlev Robt C [Lois E] wks India T & R Co h 2244
 Mokadore rd
 Pownall Ard S [Florence M] coal miner h 310 Kryder
 " Otto B [Gail W] chemist h w s Fish Creek rd
 (Stow)
 Pownell Harry E h 660 Philip ave
 " James C student h 660 Philip ave
 " John C [Flossie L] wks B & O R R h 660 Philip
 Poynton Ernest A wks Goodyear r 350 St.lexer ave
 Pozomtz Katie student h 874 Bellows
 " Michael [Mary] wks Firestone h 874 Bellows
 " Nick wks Bell Cleaners h 874 Bellows
 " Rudy student h 874 Bellows
 " Saml h 874 Bellows
 Pozza Alta M h 605 Camp
 " Francis wks Ak Paper P Inc h 605 Camp
 " Saml [Ida] h 605 Camp
 Pracher Mrs Anna (wid Joseph) h 2453 7th S W
 " Dominic h 2453 7th S W
 " Hattie h 2453 7th S W
 " Joseph wks Goodrich h 2453 7th S W
 Pracher Joseph h 547 VanEverett ave
 Prack Adam [Elizabeth] drftsman Goodrich h 1031
 Coventry
 " John [Catherine] h 136 Cross
 " Paul [Katie] wks Firestone h 600 Grace ave
 " Paul Jr student h 600 Grace ave
 Prager Stephen R [Helen] wks Firestone h 920 Kling
 Prahl Louis C shoe reprmn J M Regueiro h 1347 9th
 " Louis C Jr shoe reprmn h 1347 9th ave
 Pramik Andrew F [Mary M] wks Goodyear h 175
 Miles
 " Andrew V [Elizabeth M] wks Goodyear h 1478
 Goodyear blvd
 " Geo F truck dr Goodyear h 175 Miles
 " Mideline R h 175 Miles
 " Mary M student h 175 Miles
 Pramuka Helen student h 1266 Sherman
 " John [Mary] wks Firestone h 1266 Sherman
 Prange Mrs Lura J (wid Herman H) h n s Graham
 rd (C F)
 " Wm H [Clara E] contr gradina, 1518 Graham rd
 (C F) h same
 Prarat John A [Mary R] wks Selberling T & R Co h
 1333 8th ave
 " Julius wks Gen T & R Co h 1488 E Market
 Prasher Conrad janitor h 824 Sherman
 " Konrad [Catherine] wks Firestone h 2350 Edwin
 Prasinos Constantinos restr 1270 2d ave h 1274 same
 Praspal Chas [Bessie] rubwkr h 756 Euclid ave
 " Chas S student h 756 Euclid ave
 Prater Josiah M [Lena B] wks Firestone h 947 Ada
 " Mrs Ruby wks THE M O'NEIL CO r 684 Easter
 Prather Kermit wks Gen T & R Co r 90 Shaker dr
 " Lawrence C slsmn Cadillac M C Co r 1426 Holly
 " Minnie clk Goodyear r 149 Rhodes ave
 " R Edwin h 1919 Englewood ave
 " Thos I [Rosa] h 1919 Englewood ave
 Pratikakis Bill [Fotnie] wks Goodyear h 77 S Mar-
 tha ave
 " Garifalia h 77 S Martha ave
 Prats Carl h 600 Crouse

PRATS

" Florence C student h 600 Crouse
 " Joseph T [Julla] wks Goodrich h 600 Crouse
 " Rose C student h 600 Crouse
 " Vincent [Clara] wks Goodyear h 330 Richards ct
 " Vincent [Grace C] wks Goodrich h 1161 W, Wil-
 beth rd
 Pratt Andrew S [Grace] with Goodyear h 1640 20th
 (C F)
 " Burton J [Mary C] bkpr Willis Co h 525 East ave
 " Carl L h 678 Essex
 " Chas M [Stella-M] master mech Mohawk R Co h
 1618 Hillside ter
 " Clarence D [Carric E] slsmn and coll E K Shef-
 field Co h 673 Essex
 " D Evelyn student h 519 Edgewood ave
 " D Morris rubwkr r 91 Jewett
 " Eliza M h 298 Grove
 " Ellsworth H [Jennie C] h 269 Spicer
 " Evelyn M student h 678 Essex
 " Forest wks Goodrich h 474 Homer ave
 " Harry W [Ruth B] clk THE M O'NEIL CO h 519
 Edgewood ave
 " James E [Bessie B] fish etc 130 Portage trail
 (C F) h 230 same
 " Laverne L h 975 Corwin ave
 " Mrs Marietta (wid Wm W) h 814 Portage tr (C F)
 " Mrs Mary E (wid Wm W) h 2467 5th (C F)
 " Worthington H [Ruth F] auditor h 893 Dover av
 Pratti Elva wks 742 Wellesley ave
 Pravda Anton [Marcella] wks Goodyear h 718 Bell
 " Elizabeth student h 718 Bell
 " Mary student h 718 Bell
 " Vera wks 952 Genesee rd
 Praznik Anthony [Josephine] wks Firestone h 560
 Koerber ave
 Preanicy Basil trucker B & O R R h 137 Spring
 Prear Hannah h 1338 Getz
 Prease Joseph J [Fannie F] wks Goodrich h 604
 Crouse
 " Robt S [Bernice L] policeman h 919 Greenwood
 Prebycels Mary wks 1259 Delia ave
 Prede Bernard student h 210 W Exchange
 " Clifford student h 210 W Exchange
 " Isabelle student h 210 W Exchange
 " Mrs Mary h 210 W Exchange
 Predico Frank [Amy] said h s s Munroe Falls ave
 (M F)
 Predl Michael [Barbara] h 1830 Flint ave
 Predmore Dennis K [Clara E] bus opr P & O Coach
 Lines h 1021 Pitkin ave
PREDMORE-HENRY MOTOR CO The, J W Pred-
 more pres J F Hazden vice pres I J Bour sec
 C A Mook treas distributors of Reo motor cars
 sales servie and supplies 328 W Market Phone
 FR-7191
PREDMORE J WALKER [Mabel A] pres Predmore-
 Henry Motor Co h Nela Manor 603 W Market
 " Mrs Lottie L clk r 470 Sumner
 Predojen Mike [Mary] wks Galat P Co h 1518 Ken-
 more blvd
 Preece Bert M [Sirah E] clk Std Oil Co h 433 Sum-
 ner
 Prem Anthony [Regina] wks Goodrich h 739 Sher-
 man
 " Barbara trust dept First-Central T Co h 739
 Sherman
 " Catherine student h 739 Sherman
 " Eva student h 546 Marview ave
 " Frank [Lena] wks Goodrich h 546 Marview ave
 " John h 739 Sherman
 " Mrs Sarah I (wid Harry G) h 754 Storer ave
 " Walter H [Sadie F] div claim agt B & O R R h
 754 Storer ave
 Premier Vacuum Cleaner Co, T J Terry mgr 204
 Pythian Temple Bldg
 Prempert Albert D [Minnie A] wks Goodyear h 248
 Kryder ave
 Pren Milton clk Jaffe Bros L Co h 799 Diagonal rd
 Prendergast Geo S custodian Westain Apts h 5 1/2
 W Market
 Prentice Chas T [Lucy A] h 308 Rhodes ave
PRENTICE & CO (E H Prentice L R McCarty, O A
 Hopkins) funeral directors 547 Canton rd Phone
 BL-5417
PRENTICE & CO (E H Prentice E R McCarty) fu-
 neral directors 1174 Kenmore blvd Phone SH-
 2415
PRENTICE & CO (E H Prentice E R McCarty) fu-
 neral directors 856 Coburn Phone GR-2611
 " Elmer E [Mary A] h 1025 Florida ave
PRENTICE ELMER H [Emma F] (Prentice & Co) h
 1174 Kenmore blvd Phone SH-2415

The Bankers GUARANTEE Co. EVERYTHING IN Tile & Trust Co. REAL ESTATE

THE DAUNTLESS PLUMBING & ELECTRIC CO. 18-22 E. State St. PHONE FRANKLIN 8109

BEST DISPLAY OF LIGHTING FIXTURES IN THE CITY

1196

BURCH DIRECTORY CO'S

WE PAY 4%
ON SAVINGS ACCOUNTS AND
CERTIFICATES OF DEPOSITS
THE SOCIETY SAVINGS & LOAN CO.
 122 S. Main St. Phone Blackstone 1317

PRENTICE

" Fay student h 1582 East ave
 " Frank student h 126 E Voris
PRENTICE FRANK C (Loretta M) pres Averill Dairy Co Inc h 259 Rose blvd Phone UN-6635
 " Granison student h 126 E Voris
 " Jesse M [Julia F] h 1582 East ave
 " Madeline student h 1582 East ave
 " Orlando A [Anna I] wks Goodrich h 1279 Newton
 " Shaltas R [Minnie M] wks Goodyear h 649 Minerva pl
 Prentiss Mrs Barbara (wid Chas A) h 1774 Coventry
 " Edna M h 1774 Coventry
 " Jay M [Elsie M] clk M H Prentiss h 1070 Chandler ave
 " Milton H [Mary E] (Kenmore Realty Co) auto serv sta 2095 East ave h 2118 18th S W
 " Sadie M h 1774 Coventry
 " Z Ransom [Esther Hoff] tchr h 1747 Coventry
 Prescher Ray B [Claire A] slsmn City Bakery h 664 Diagonal rd (Stov)
 Prescott Robt L [Helen A] wks Motor Rim Mfrs Co r 199 E Emerling ave
 Preshon Mrs Dorothy (Buffalo Beauty Shop) 2219 Front (C F)
 Preski Alexander [Thillie B] dr Ak Rye Bread Co h 253 Iia ave
 Presky Anthony [Mary] brklyr h rear 398 W Ihorn-ton
 Presler Blaine H [Ellen C] wks Goodyear h 1825 S Arlington
 Presley Allen E bus opr Ak Trans Co r 804 Kenyon
 " Chas A [Birtie] h 450 Selzer
 " Henderson h 534 Ardella ave
 " Malcolm C rubwkr h 450 Selzer
 " Ray C [Verbia L] rubwkr h 450 Selzer
 " T D [Flora N] wks A Buxbaum Co h 768 Carlyle
 " Wm P student h 450 Selzer
 Preasdee Clarence J [Jane F] h 826 Myrtle ave (C F)
 " Ernest E [Anna M] wks Falls R Co h n s Sparhawk ave
 " Mary L student h n s Sparhawk ave
 Pressler Mrs Jennie (wid Chas E) h 343 Talbot ave
 " Paul formn City Ldry & D C Co h Loyal Oak O
 " Titus F treas Milk Producers Assn h E Akron R D 2
 Presson James A [Mary] h White Pond dr
 Presswell Mrs Cora M (wid Frank D) wks Firestone h 910 Silvercrest ave
 " Cosette E stenog Rubber S L Co h 910 Silvercrest ave
 " Lucile M clk Firestone h 910 Silvercrest ave
 Preston Addie h 297 Berry ave
 " Dorothy A tchr h 2665 3d (C F)
 " Earl r 186 Furnace
 " Elbert [Anna] lab h 297 Berry ave
 " Ernest R [Ruth B] with Goodyear h Ely rd
 " Floral Co (M D Preston) 2800 Bailey rd (C F)
 " Geo wks Ak-Selle Co h 227 Jewett
 " Harley O executive sec Cuya Falls Chamber of Commerce h 1948 9th (C F)
 " Helen E student h 199 Jewett
 " Henry A [Jessie A] tchr h 2665 3d (C F)
 " James E [Grace D] City Auditor office City Bldg (C F) h 1948 9th (C F)
 " Menzo D [Lona A] (Preston Floral Co) h 2795 Tift (C F)
 " Menzo D jr [Florence W] attendance officer Bd of Education h 2767 Tift (C F)
 " Perry D [Cora A] h 199 Jewett
 " Thornton E student h 2795 Tift (C F)
 " Warren A clk Mohawk R Co h 2665 3d (C F)
 " Wayne W [Margaret V] cook h 98 S Maple
PRESTON WM C (Eloise M) with Mutual Benefit Life Insurance Co of Newark N J 1806 First-Central Trust Bldg Phone HE-1018 h 695 Weber ave Phone JE-3877
 Prestwood Wm D [Rilla C] barber 180 Ira ave h 371 Lillian

PRETT

Prete Joseph R [Anna M] wks Firestone S P Co h 821 Springdale
 Preto Albert A [Catherine A] h 733-Spring Hill terrace
 " Albert B [Ruby M] slsmn Standard B Inc h 873 Sheridan ave
 " Frank L student h 1246 Childs ave
 " Geo L [Mary M] h 2107 13th (C F)
 " Joseph V [Lena M] electn A C, & Y Ry h 2107 13th (C F)
 " Louis R [Nelle M] wks Goodrich h 1246 Childs ave
 " Louis R jr wks Ak P Milk Co h 1246 Childs ave
 " Mrs Marie F h 1246 Welsh ave
 " Paul A student h 1246 Childs ave
 Prettyman Mrs Sophia (wid James A) h 90 W Miller
 Preusse Robt E student h 519 Parkdale dr
 Previti Rosario [Mary] h 151 Tarbell
 Prevost Edith M student h 1039 Lincoln ave (C F)
 " Emile J [C May] clk R E Gerberding h 312 Grant ave (C F)
 " James h 309 Scott ave
 " Melbourne A [Violet L] wks Goodyear h 1039 Lincoln ave (C F)
 " Oscar bellman Mayflower Hotel r 2 Federal
 Preyer Wesley H [Faye M] wks Goodyear h 165 Burton ave
 Prezenlony Benj [Veronica] h 137 Spring
 " Felix student h 137 Spring
 Pribanic Catherine student h 846 Oberlin
 " Dorothy C h 846 Oberlin
 " Geo E [Helen R] h 846 Oberlin
 " Geo T wks Wise F Co h 846 Oberlin
 " John [Mary] rubwkr h 575 1/2 Washington
 " Mary h 846 Oberlin
 " Thos C wks Wise F Co h 846 Oberlin
 Pribanich Matthew [Mary] midr h 1349 Valdes ave
 Pribble Burley r 50 Merriman rd
 " Carl W [Dessie L] wks Goodrich h 429 Berry ave
 " John A [Susan A] wks Goodyear h 1730 Adelaide blvd
 Pribonic Mary student h 878 Douglas
 " Mike [Catherine] lab h 878 Douglas
 " Mike jr student h 878 Douglas
 Price Allen r 370 S High
 " Alton P [Lydia E] janitor h 1362 S Hawkins ave
 " Mrs Angie r 646 Talbot ave
 " Mrs Anna (wid Leland) h 981 W Bowery
 " Mrs Anna J (wid Winfield S) h 607 Johnston ct
 " Anton [Mary] wks Gen T & R Co h 718 Corice
 " Augustus G [Anna L] wks Firestone h 2117 6th S W
 " Automobile Co (Thos and Ray C Price) auto repr 48 N Valley
 " Mrs Becky A (wid John) h 365 Weeks
 " Benj F [Bertha V] contr bldr 460 Bacon ave h same
 " Bernard [Esther] wks Satisfaction C Co h 4994 Elmwood ct
 " Mrs Blanche clk h 48 S Bates
 " Braxton wks Portage Auto Service h 705 Moraine
 " Burley O [Rose] carp h 126 W State
 " C r 1069 E Market
 " C Ray wks Selberling R Co h 1078 Harpster ave
 " Calvin h 2510 4th (C F)
 " Carl F [Margaret] teller Firestone P T & S Bank h 111 Paris ave
 " Catherine F clk Botzum Bros Co h 565 Allyn
 " Cecll D [Flora V] h 307 Volga way
 " Chas wks Hotel Akron h 258 Ferndale
 " Chas wks Goodyear-Z Corp r 1571 Hobart ave
 " Chas W [Margaret] wks Baumgardner P Co h 515 Rhodes ave
 " Chester C [Nora L] rubwkr h 1078 Harpster ave
 " Clarence E [Mary M] mach Goodrich h 1022 Triplett blvd
 " Clarence W wks General P & S Inc h 518 Roth-rock
 " Claude R [Eva M] h 329 Brown
 " Cleaners 155 W Exchange
 " Cloyd M [Anna P] mach Firestone h 2739 6th (C F)
 " Conzola waitress h 734 Home ave
 " Mrs Cora smstrs Ak Dry Co h 1363 Bellows
 " Mrs Cora E clk THE A POLSKY CO h 176 Cuyahoga
 " D M h 775 1/2 S Arlington
 " David W [Biodwen] wks Quaker O Co h 607 Kling
 " David W [Clairabelle] insp h 153 Marvin ave
 " Dulbert L [Anna E] clr dept Beacon Journal h 2644 Pelton ave
 " Donald painter h 1053 Diagonal rd
 " Donald A with W R Price h 501 Vinita ave
 " Mrs Dorothy K tchr r 88 Arch

The D. W. KAUFMAN REALTY CO. REALTORS

PHONE HEMlock 8137

AKRON 1933 CITY DIRECTORY

1197

PRICE

- " Douglas G [Sadie] painter h 1053 Diagonal rd
 - " Earl [Gertrude B] truck dr r 367 Worrton
 - " Earl E [Della V] agt New York L I Co h 607 Johnston ct
 - " Earl J [Jota L] wks Goodrich h 568 Hoye ave
 - " Earl W h 2171 Stone (C F)
 - " Early [Mobelia] lab h 491 Campbell
 - " Edward wks Natl-Standard Co r Arlington Hotel
 - " Edward E [Dena E] wks Ak P Milk Co h 154 W Crosier
 - " Edward E jr [Meryl M] mach Firestone h 781 Hayden ave
 - " Elias M [Mamie M] h 1167 Herman ave
 - " Elizabeth student h 718 Corice
 - " Elizabeth tchr h 759 N Howard
 - " Elmer T [Beulah E] truck dr h 936 Raymond
 - " Eloise J opr O B Tel Co h 1053 Diagonal rd
 - " Ernest r 53 N Broadway
 - " Ernest D wks Gardan Grille r 248 Carroll
 - " Ethel J stenok Dunlap Rubber Co h 501 Vinita av
 - " Everett E [Lillian R] plstr h 2034 18th (C F)
 - " Flora r 28 Grand ave
 - " Mrs Flora h 255 Eastland ave
 - " Floyd F student h 365 Brownleigh ct
 - " Frank L [Stella C] wks Goodrich h 736 Damon pl
- PRICE FRED C [Winifred]** mgr business office Ohio Bell Telephone Co h 242 Grint ave (C F) Phone WA-3234
- " Fred F [Gartha D] wks Goodyear h 365 Brownleigh ct
 - " Fred J [Helen I] wks Goodrich h 138 E Archwood ave
 - " Frederick student h 1053 Diagonal rd
 - " Geo wks Fairlawn Hgts Golf Club r 549 Talbot ave
 - " Geo [Iucile] lather h 258 Ferndale
 - " Geo A student h 365 Brownleigh ct
 - " Geo E jr [Roberta E] pur agt Goodyear h 684 Sunnyside ave
 - " Geo R [Blanche] chef Fairlawn Golf Club h 1324 California ave
 - " Mrs Georgia clk h 937 Jefferson ave
 - " Mrs Gertrude (wid Leonard) h 74 Lake
 - " Gladys clk Firestone h 1363 Bellows
 - " Mrs Grace C r 421 Allyn
 - " H Leslie [Sue A] wks Col Salt Co h 2250 5th S W
 - " Harold W student h 607 Johnston ct
 - " Harry E [Minnie C] slsmn Int Har Co h 362 Cypress ave
 - " Harry M [Hazel M] wks Am H R Co h 857 Willmot
 - " Helen L beauty opr h 150 N Adams
 - " Henry wks Goodyear r 1829 Marks ave
 - " Henry G [Helen C] wks Firestone h 18 Oakes dr
 - " Herbert student h 1167 Herman ave
 - " Howard [Marie F] mech E R Jones h 140 Liberty (Stou)
 - " Howard F [Reber] with First Central 1 Co h 1030 Bloomfield ave
 - " Howard W student h 1022 Triplett blvd
 - " Ira C [Pearl] carp h 518 Rothrock
 - " James A [Virginia L] wks Goodyear h 331 Booth
 - " James E [Eleanor C] wks Firestone h 840 Concord ave
 - " James M student h 179 N Walnut
 - " James W [Lstella B] gard h n s Graham rd (C F)
 - " Jesse wks Goodyear r 23 S Johns ave
 - " Jessie M student h 146 N Walnut
 - " John D [Emma J] wks Firestone h 255 Sumatra
 - " John E student h 365 Brownleigh ct
 - " John J student h 609 S Sunset View dr
 - " John K [Ilah O] wks Goodrich h 729 Carroll
 - " John W student h 307 Volga way
 - " John W [Ione M] wks Goodyear h 608 S Arlington
 - " Joseph A [Louise] wks Firestone h 852 May
 - " Kenneth M [Helen] slsmn Reiter D Co h 762 Kennebec ave
 - " L V h 179 N Walnut
 - " L Z [Marion L] car washer h 580 Easter ave
 - " LaMar J student h 356 E Archwood ave
 - " Lawrence E engr E O Gas Co h 677 Lucille ave
 - " Leo A [Elizabeth R] instr McKim El School h 576 E Archwood ave
 - " Leo L [Wonetau E] wks Goodyear h 5 Coolidge av
 - " Libburn W [Lydia E] wks Goodrich h 365 Stephens road
 - " Louisa E h n s Evans ave
 - " Lucille W student h 242 Grant ave (C F)
 - " Lvle James student h 981 W Bowery
 - " M Frank [Willie] lather h 146 N Walnut
 - " Margaret C clk Yeager Co h 111 Kirkwood ave
 - " Marian H student h 1028 Kling
 - " Mary student h 718 Corice

**WE BUILD GOOD WILL WITH
GOOD FUEL and GOOD SERVICE**

SWARTZ-CONVERSE Corp.

COAL - COKE

70 EAST SOUTH STREET
PHONE BLACKSTONE 310
AKRON, OHIO

1347 WATER STREET
PHONE WALDRIDGE 1014
CUYAHOGA FALLS, OHIO

PRICE

- " Mary clk Yeager Co h 359 N Firestone blvd
 - " Mrs Mary h 307 Poplar
 - " Mary A stenog Erie R R h 565 Allyn
 - " Max [Emma C] wks Klages C & I Co h 561 Elbon
 - " Nancy h 607 Kling
 - " Nora C h 565 Allyn
 - " Norman C wks Goodrich h 74 Lake
 - " Olga wks Maple Lunch r 115 S Maple
 - " Pauline M student h 356 E Archwood ave
- PRICE R C [Emily B]** sec Falls Savings & Loan Assn h 523 Chestnut blvd (C F) Phone WA-6387
- " Ralph F [Elsie G] wks Firestone, S P Co h 46 W Crosier
 - " Ray C [Edna M] (Price Automobile Co) h 151 Merriman rd
 - " Richard student h 74 Lake
 - " Rodgers student h 179 N Walnut
 - " Roy C [Della L] h 150 N Adams
 - " Russell E [Christine] truck dr h 914 Saxon ave
 - " Russell W wks Goodyear h 285 Sumatra ave
 - " Ruth W tchr h 154 W Crosier
 - " S Elizabeth student h 111 Kirkwood ave
 - " Saml I [Nellie A] wks Goodrich h 498 Rhodes ave
 - " Saml W wks Goodyear r 15 Cambridge
 - " Sanders junk dr h 55 Cuyahoga
 - " Sidney H wks Goodyear h 588 Melrose
 - " Mrs Stella T h 788 Kling
 - " Sylvanus J [Luella M] wks Firestone h 413 Cole
 - " Thelma student h 518 Rothrock
 - " Thos (Price Automobile Co) h 48 N Valley
 - " Thos F [Mildred] h 974 Johnston
 - " Thos P [Nora A] wks Goodrich h 565 Allyn
 - " Tura M h 386 Euclid ave
 - " Velma G student h 607 Kling
 - " Vernon E [E Marthal] truck dr h 1044 S High
 - " Vertran porter h rear 67 E Glenwood ave
 - " Virgil D [Helen M] wks Saalfield Pub, Co h 154 W Crosier
 - " Virginia A h n s Graham rd (C F)
 - " Wade W [Hazel P] wks Goodyear h 143 Perkins
 - " Walker J [Amby N] engr Erie R R h 2152 7th S W
 - " Walter A [Helen M] slsmn h 354 E York
 - " Walter R musician h 609 S Sunset View dr
 - " Walter W [Margaret E] wks Goodyear h 298 Morning View ave
- PRICE MAJ WALTER W [Rilla M]** supt Street Cleaning Dept 208 City Hall Phone JE-7111 h 609 S Sunset View dr
- " Wilbur A clk M F Murdoch Co h 48 N Valley
 - " Wilbur G h R I Hayes Fairlawn-Southern rd
 - " Will R [Nellie M] real estate 413 Akron S & L Bldg h 501 Vinita ave
 - " Wm clk r 615 Carroll
 - " Wm A [Snowie P] wks Gen T & R Co h 387 Chittenden
 - " Rev Wm E [Ethel I] pastor North Hill U B Church h 632 Dayton
 - " Wm G clk Goodyear h 1028 Kling
 - " Wm G [Edith M] plbr h 356 E Archwood ave
 - " Wm H [Georgia A] rubwrk h 179 N Walnut
 - " Wm J [Annie B] wks Goodyear h 111 Kirkwood
 - " Wm J [Florence M] mach Goodyear h 1028 Kling
 - " Willie C student h 179 N Walnut
 - " Zelpha wks Goodyear h 850 Carroll
- Prichard See also Pritchard
- " Jessie E dept supvr City Hosp h 39 Arch
 - " Llewellyn W [Loretta V] engr Dept Public Service h 982 Berwin
- Prickett Chas M [Helen M] slsmn Chas Haas Co h 963 Baughman
- " Chas S h 284 S Main
 - " Mrs Estella r 646 S Main
 - " Rev John M [Catherine A] h 550 Madison ave
 - " Ralph r 545 S Main
- Pride Mrs Hattie W (wid Harry H) h 1045 Chalker
- " Ora D [Thelma S] truck dr h 915 Iredell
 - " Wm H [Carrie E] watchman Penna R R h 651 Victoria ave

ICE The CITY ICE & COAL CO. COAL

PURE ICE, HOTFYR COAL. Phone BBlackstone 7134

1198

BURCH DIRECTORY CO'S

PRIDGEON

Pridgeon Fieta D h 847 E Crosier
 " Geo W [R Nellie] wks Goodyear h 847 E Crosier
 Pribe Robt W h 2459 2d (CF)
 Prier Grace E student h 514 Nash
 " Mary M student h 514 Nash
 " Otis E [Lulu M] mach AK G & E Co h 514 Nash
 Priestess Mrs Anna E (wid John H) h 199 Nieman
 " Bessie I clk THE M O'NEIL CO h 103 N College
 " Edward J [Alice] h 199 Nieman
 " Mrs Flora A (wid Elijah M) h 103 N College
 " James E (Edna M) wks Goodyear r 463 Winans
 " Patrick r 19 S Broadway
 " Pearl A wks Motor Inn h 287 E Kent rd (Stow)
 Priestester Karl J wks Goodyear r 582 Talbot ave
 Priestley Mrs' Lucille wks Mayflower Hotel h 170 Bluff
 Priftl Geo A [Olga L] (Willard Lunch) h 1008 Peerless ave
 Priga James r 95 N Case ave
 Prigge Geo W [Pauline] h 1869 Shaw ave
 Prillaman Robt E [Doris V] ins h 2312 18th S W
 Priller Edward A [Hazel] wks United Dental Lab h 241 W Exchange
 Prim Fred L wks Firestone h 828 Florida ave
 " Norval E [Martha M] wks Goodyear h 828 Florida ave
 " Willard F student h 828 Florida ave
 Primes Richard [Illie] lab h 3164 Hickory
 Primm B Genevieve student h 696 Elbon ave
 " Frieda student City Hosp h 39 Arch
 " Geo B [Blanche M] carp h 549 Elbon ave
 " Geo B jr h 549 Elbon ave
 " Geo W clk A H Mirman h 1218 McIntosh ave
 " John A [Eva] policeman h 1218 McIntosh ave
 " Mary K student h 1218 McIntosh ave
 " Paul S rubwkr h 549 Elbon ave
 " Robt C slsmn h 549 Elbon ave
 Primosish Joseph [Matilda] shoes repr 745 Brown h 971 same
 " Josephine M student h 971 Brown
 " Olga V h 971 Brown
 Primrose Thos [Ina] mach h 821 Wilmot
 Primus Wm B [Marie] wks Firestone h 181 McCoy
 Prince Mrs Bessie M (wid Henry) h 861 Yale
 " Chas h 1974 S Forge
 " Clara wks Goodrich r 279 Park
 " Clarence h 1373 Newton
 " Mrs Cora B (wid Luther C) h 770 Cuvahoga
 " Edward L wks Firestone r 309 W North
 " Mrs Emily h 1351 Laffer ave
 " Harry E [Blanche I] driver Reliable F Co h 87 W Cedar
 " Mrs Ira h 839 Rhodes ave
 " Jack F [Alice] h 1517 Hillside ter
 " James B [Lucy E] h 420 E Buchtel ave
 " John D truck dr h 861 Yale
 " Lena W student h 568 Tallmadge rd (CF)
 " Lloyd H student h 861 Yale
 " Paul A [Alma J] sis engr Burger Iron Co h 595 Sumner
 " Raymond [Helen] rubwkr r 51 Arch
 " Robt T [Mary L] barber h 137 Lods
 " Rollie billiards 245 N Howard
 " Roy [Marjorie E] clk A & P Tea Co h 883 Work drive
 " Sherman [Maud L] blksmith A F Jacobs h 568 Tallmadge rd (CF)
 " W Glenn [Mary] paperhanger h 1751 S Main
 " Wm J [Jennie] shipper W H Wert Co h 462 Beechwood dr
 Prindible Geo E pres Waldorf Ice Cream Co h Patton Pa
 Prine Mrs Iva L clk h 213 Oakdale ave
 " Lucille D stenog Marine T & R Co h 213 Oakdale
 Pringle Arthur K [Eva S] asst field mgr Std Oil Co h 85 Rose blvd
 " Arthur K jr student h 85 Rose blvd
 " Cash Market Co J W Biles pres G W Pringle vice pres and treas A Simovic sec meats etc 43 S Case ave
 " Chas R [Adeline E] clk THE M O'NEIL CO h 265 Cole ave
 " David P vice pres Wadsworth Core Machine & Equipment Co Inc h Cleveland O
 " Dorothy M h 63 S Forge
 " Edward R [Lulu] painter h 63 S Forge
 " Geo E student h 502 S Arlington
 " Geo W [Alice M] vice pres and treas Pringle
 " Cash Market Co h 502 S Arlington
 " Gerald R student h 265 Cole ave
 " Harry A wks Goodyear r 21 Arch
 " Helen L student h 63 S Forge

PRINGLE

" Helen M student h 85 Rose blvd
 " Rev John [Harrlet] pastor Park U B Church h 2230 22d S W
 " John D [Mabel] clk h 535 Winans ave
 " Joseph J student h 265 Cole ave
 " Kenneth S with Std Oil Co h 85 Rose blvd
 " Margaret clk Goodrich h 2230 22d S W
 " Marlan C h 85 Rose blvd
 " Oval wks Firestone r 1364 California ave
 " Paul E student h 265 Cole ave
 " Telford A [Blanche] wks Goodyear h 82 Fulton
 Prinzn Carl student h 2233 4th (CF)
 " Rev Theodore E [Gertrude L] pastor Redeemer Evangelical Lutheran Church (CF) h 2233 4th (CF)
 Prinzo Carmen [Angeline] h 680 Garry rd
 " John [Angeline] wks Goodyear h 943 East ave
 " Joseph [Mary] wks Mohawk R Co h 570 McKInley ave
 " Josephine h 680 Garry rd
 " Vito [Marie] h 943 East ave
 " Wm student h 943 East ave
 Priolo Anne R M h 91 N Maple
 " Chas [Concetta] cabtmkr h 91 N Maple
 " Ida A wks Goodrich h 91 N Maple
 " Joseph F wks Goodrich h 91 N Maple
 " Pauline P h 91 N Maple
 " Rosaria H student h 91 N Maple
 Prior See also Prior and Pryor
 " Mrs Abbey F (wid Emory A) h 335 Portage tr (CF)
 " Anna R h 73 W York
 " Arthur H [Agnes G] wks Goodyear h 847 Brown
 " Chas coll Ohio Edison El S Co h 761 Bell
 " Fred S [Mary D] h 22 E Tallmadge ave
 " Harry A h 847 Brown
 " Mrs Leota J (wid Frank S) h 55 Rose blvd
 " Margaret tchr r 1349 S Main
 " Mrs Margaret E (wid Albert S) h 761 Bell
 " Thoburn W [Margaret L] with Goodyear h 1751 12th (CF)
 Priser Bernie painter r 901 Iredell
 Prislanger Barbara elev opr THE A POLSKY CO h 566 Noble ave
 " Ignatius [Gertrude] wks Goodrich h 566 Noble av
 " Ignatius A [Marie M] wks Goodrich h 1380 Laffer
 Pritchard See also Pritchard
 " Alvin W wks Goodyear h 1477 E Archwood ave
 " Andrew F [Elsie V] wks Goodrich h 843 Kenyon
 " Carl [Beatrice] wks City Veterinary H & P S h 1342 Brandon ave
 " Mrs Carrie C (wid Harry F) h s s Tallmadge rd (CF)
 " Catherine M student h 1380 Tonawanda ave
 " Chas E [Ethel G] wks Goodyear h 840 Wyle ave
 " Chas W student h 1380 Tonawanda ave
 " Earl W [Mary E] wks Goodyear h 1380 Tonawanda ave
 " Edward P wks O B Tel Co r 430 Nash
 " Mrs Ella S (wid John A) h 560 Fernwood dr
 " Elmer D plbr h 575 Columbia ave
 " Esther B tchr h 554 Crosby
 " Ethel M asst buyer THE M O'NEIL CO h 575 Columbia ave
 " Everett M [Clara P] trav slsmn h 554 Crosby
 " Everett M jr student h 554 Crosby
 " Frank L [Pearl] h 897 Keeney
 " Fred H student h 1477 E Archwood ave
 " Georgia wks 145 Elmdale ave
 " Harold D [Bessie M] wks Ohio I Co h 2241 8th S W
 " Herman H [Ethel] wks Goodyear h 543 StLeger
 " I Newton [Anna R] wks Goodyear h 1477 E Archwood ave
 " Mrs Letha h 939 Grant ave (CF)
 " Lloyd L [Virie] wks Goodyear h 1561 Bauer blvd
 " Mrs Margaret B h 58 S Arlington
 " Mrs Mary J (wid John) h 46 Alfaretta ave
 " Mildred I wks Goodyear h 58 S Arlington
 " Minnie L wks Goodyear h 1135 Collinwood ave
 " Muriel F student h 554 Crosby
 " Quade M [Bertha] h 343 Earl ct
 " Ralph B [Leola V] wks Blue Ribbon Farms Inc h 2354 16th S W
 " Ralph E [Mahala O] h 377 Cross
 " Ray B h 1219 Duane ave
 " Mrs Sarah (wid David) h 575 Columbia ave
 " Upton T [Anna M] wks Goodyear m 1219 Duane
 " Velma W student h 897 Keeney
 " Warren B [Lura L] wks Goodyear h 1460 E Archwood ave
 Pritchett Mrs Anna h 801 Davis

THE AKRON GENERAL INSURANCE AGENCY COMPANY
 174 South Main Street. HElock 5191
 AUTOMOBILE INSURANCE

PRITCHETT

" Carl E r 35 Grand Park ave
 " Darwin C [Edna S] policeman Goodyear h 669 Wyandot ave
 " Louis J [Marie F] policeman Goodyear h 1390 Ottawa ave
 " Oscar [Mary] h 1697 Darwin ave
 " Wm H h 975 Dva ave
 Pritt Ardath h 385 Spalding
 " Clarence C r 1159 Laird
 " Clyde [Augusta] wks Firestone h 841 Fess ave
 " D Stanley h 385 Spalding
 " Davis E [Bertha B] wks Goodyear h 385 Spalding
 " Harry S [Myrtle V] wks Goodyear h 733 Allyn
 " Hazel A h 385 Spalding
 " Irene wks Goodrich r 1410 Geneva ave
 " Ivan G [Beulah] wks Std Auto Service h 558 Clifford ave
 " Mrs Kathryn wks Goodyear h 1323 Hazelwood av
 " Londis S [Opal] wks Falls Rubber Co h 1298 Atwood ave
 " Willa r 344 Sumner
 Pritts Mrs Hattie (wid Saml) h 1056 Arlington pl
 " S Dane [Caroline M] pipefr Goodyear h 1126 1st
 Pritz Frank J [Catherine M] h 187 W Buchtel ave
 " Joseph [Ada I] wks Goodyear h 1023 Johnston
 " Rudolph T [Delora L] rubwkr h 353 Buckingham
 Privara Anna wks 242 S Balch
 Privett Fred F [Pearl O] barber 1220 S Main h 1166 Victory
 Probert Chas L painter h 2212 7th S W
 " Frederick R [Viola C] clk Acme No 52 h 173 Bachtel ave
 " Geo E [Grace K] agt Northwestern h 443 E Market
 " Gladys M student h 1094 Beardsley
 " Gloria P student h 33 N Forge
 " Harry F [Zula G] wks Seiberling R Co h 1240 Tampa ave
 " Helen A h 1094 Beardsley
 " J Frank [Florence M] carp h 953 Oakland ave
 " James H [Anna C] wks Seiberling R Co h 2212 7th S W
 " Kenneth M h 1094 Beardsley
 " Mrs Lucile h 1092 Murray ave
 " Mildred M clk Ak P Milk Co h 2212 7th S W
 " Saml F [Olive V] wks Quaker O, Co h 1094 Beardsley
 Probst Albert student h 2513 Albrecht ave
 " Christian h 369 Allyn
 " Edward C [Marie E] (Rainbow Cone Shop) r 570 N Howard
 " Frederick W [Helen M] slsmn Hower Co h 2513 Albrecht ave
 " Januita h 913 N Case ave
 Proccacio Mrs Elizabeth (wid John) h 383 1/2 Kenmore blvd
 " Lena h 383 1/2 Kenmore blvd
 " Louis h 383 1/2 Kenmore blvd
 " Louis student h 217 Lods
 " Michael student h 383 1/2 Kenmore blvd
 " Peter student h 383 1/2 Kenmore blvd
 " Peter [Dominical] h 217 Lods
 Prochaska Fred sec Akron Trans Co h Youngstown O
 Prochey Adeline wks 705 Merriman rd
 Prochnow Carl P h 885 Grant
 " Clarence A student h 885 Grant
 " Karl F [Anna A] wks Goodrich h 885 Grant
 " Otto A [Jennie L] wks Ak Postoffice h 374 Diagonal rd (Stow)
 Prockno Paul A [Emma M] midr h 2058 16th S W
 Proco Anna student h 759 Morgan ave
 " Helen student h 759 Morgan ave
 " Michael [Mary] lab h 759 Morgan ave
 Procopio Felix [Mary] h 607 Copley rd
 Proctor Alfred E [Minnie M] wks Goodrich h 986 Raymond
 " Mrs Betty h 525 Madison ave
 " Chas D h 792 StClair
 " Chas J [Catherine K] h 139 W Center
 " Clarence J [Irene F] wks Falls R Co h 528 Stow ave (C F)
 " Harrington L [Marguerite L] bkpr M A Knight h 67 Corson ave
 " Howard D [Edna L] wks Falls R Co h 742 City View ave
 " Lyman E wks Goodrich h 792 StClair
 " Mrs Mary A h 921 Inman
 " Phoebe L wks Albrecht Bakery h 921 Inman
 " Roy student h 986 Raymond
 " Violet M student h 986 Raymond
 " Virgil B [Marie] wks Goodyear h 823 Merton ave

PROCTOR

" Walton B [Florence] wks McCourt Const Co h 1138 Neptune ave
 Proehl Erwin C [Edna C] wks Ak Lamp Co h 2322 14th S W
 " Mrs Zillah D matron Peoples Hosp h 920 Kenmore blvd
 Proevsky Slavy T [Bertha M] restr 1816 E Market h 1728 same
 Profet Curtis r 46 E State
 Promitt Frazier J [Reba] wks Goodyear h 485 Mohawk ave
 " Miriam student h 485 Mohawk ave
 Progress Paint Co T J Windle branch mgr 26 N High
 Prokop Ethel student h 633 Euclid ave
 " Joseph [Elizabeth] h 633 Euclid ave
 " Mary wks 1065 Woodward ave
 Pronio Mrs Clara (wid Ben) h 696 Raymond
 " Joseph h 696 Raymond
 " Ioretta C h 696 Raymond
 " Louis [Lucy] h 672 W Bowery
 " Tony student h 696 Raymond
 Pronka John r 1191 7th ave
 Proper Howard C h 346 E Exchange
 Propst Mrs Dora E r 1193 Pond View ave
 " Howard M [Geneva H] wks Firestone h 64 E Wllbeth rd
 " Luther T [Elsie G] wks Goodrich h 738 Brittain road
 Prosser Mrs Anna h 894 E Exchange
 " Bert wks Goodyear r 708 Elbon ave
 " Doris I stenog Federman Co h 712 Myrtle ave (C F)
 " Mrs Grace H nurse Dept of Health r 1365 Burkhardt ave
 " Matthew [Lena] wks Goodyear h 712 Myrtle ave (C F)
 " Paney O bkpr h 1055 Emma ave
 " Rasmus B h 700 Lodi
 " Wm R [Mary M] slsmn A Schrader's Son Inc h 418 Aqueduct
 Prosthetic Service Inc M G Nuzum pres, J I Secrest sec and treas dental laboratory 631 1st-Central T Bldg
 Proshuch Anne h 217 N Adams
 Protected Home Circle, P D Stratton state deputy, 764 1st-Central T Bldg
 Protheroe Howard P [Lavina L] chemist Goodyear h 709 Wellesley ave
 " Taylor H student h 709 Wellesley ave
 Protlich Branko h 1210 Victory
 " Jane h 1210 Victory
 " Lincoln student h 1210 Victory
 " Michael student h 1210 Victory
 " Michael [Elizabeth] h 1210 Victory
 " Mildred h 1210 Victory
 " Natalie h 1210 Victory
 " Ray wks Goodyear h 1210 Victory
 Protin Emma h 1262 Andrus
 " Louis [Marie] wks Firestone h 1262 Andrus
 Protzman Robt E [Helen] agt Dayton Scale Co h 1796 25th (C F)
 Proudfoot Edwin D [Jane E] h 1715 Coventry
 " Ernest L [Margaret] rubwkr h 1715 Coventry
 Prough Carl J [Martha M] wks Firestone h 41 E Ralston ave
 " Frank J h 606 E Exchange
 " Leo M student h 606 E Exchange
 " Martin [Dora] wks Goodyear h 606 E Exchange
 " Wm H h 606 E Exchange
 Prouse Ora J [Ethel M] h 391 Orlando ct
 Provance Carl W [Florence M] tinner h 376 Carpenter

PROVIDENT MUTUAL LIFE INSURANCE CO of Philadelphia Geo E McCord division mgr, 511 Akron Sav & L Bldg Phone BL-7515

Province Sanford F [Emma R] wks Gen T & R Co h 1530 Englewood ave
 Provine Imogene student h 644 Winans ave
 " Mary E student h 1847 Oakes dr
 " Roy A [Myrtle] wks Gen T & R Co h 1847 Oakes drive
 " Rupert M [Mary] h 644 Winans ave
 Provo Wm [Maud] h 813 Martin pl
 Prowtan Mrs Carrie wks Goodyear h 723 Raymond
 Prudan John [Mary] rubwkr h 919 Washington
 Prude Mrs Florence E h 133 1/2 Chestnut al
 " Sanford [Laura] h 133 1/2 Chestnut al

PRUDENTIAL INSURANCE CO OF AMERICA (District No 1) Joseph T Kimberly supt 611-619 First-Central Trust Bldg Phone BL-6916



1200

BURCH DIRECTORY CO'S

PRUDENTIAL

" Insurance Co of America dist No 2 F M Brown
supt 202 Akron S & L Bldg
Prufer Frank stock cutter Com P & L Co r 875
Bloomfield ave
Prullt Allan truck dr r 766 Lovers lane
" Ella wks Firestone r 58 W Long
" James H [Cora B] wks Goodyear h 637 Crouse
" John [Pearl] wks Goodyear h 1425 Hart
" Maxson [Helen R] lab h 201 Gault
" Woodie rubwkr h 637 Crouse
Pruthiere Alfred H [Mary A] wks Firestone h 1141
Triplet blvd
" Carl wks Gen T & R Co h 1141 Triplet blvd
Pruncutz Ell [Katie] wks City h 1273 Marcy
" Lena L wks Goodrich h 1273 Marcy
Pruner Alma E student h 61 Lella
" Chas A [Virginia R] h 61 Lella
" Orlando D [Nettie H] wks Times-Press h 61 Lella
Prunty Joseph [Rose] h rear 213 Abel
Prunty Clarence A h 718 Fraze ave
" Mrs May clk Yeager Co h 33 S Maple
" Raymond [Viola E] wks Firestone h 718 Fraze
Prusinowski Benj clk h 272 W Tallmadge ave
" Helen B student h 272 W Tallmadge ave
" Joseph [Alexandra] lab h 272 W Tallmadge ave
" Stanley student h 272 W Tallmadge ave
Prusnak John F [Evelyn M] wks Goodrich h 633
Corice
Pry Herbert H [Agnes A] mach A C & Y Ry h 2624
Moxadore rd
" Raymer M student h 1731 Hampton rd
" Chert M [Alice V] mach A C & Y Ry h 1731
Hampton rd
Prybinski Anthony [Gertrude] carp h 313 Dean
Prymas Chas wks City r 178 E North
" Freddie h 266 Bluff
Pryor Anthony J [Frances W] wks Firestone h 2030
9th (C F)
" Audrey M h 556 Boyd ave
" Blanche corr Ak Lamp Co h 2217 23d S W
" Carroll A student h 524 Kathron ave (C F)
" Earl G [Minnie S] cbtmkr Geo R Jackson Co h
624 Kathron ave (C F)
" Elmer E [M Isabel] wks Seiberling R Co h 2217
23d S W
" Mrs Eola h 1132 Murcy
" Forest J [Lavinia A] janitor h 556 Boyd ave
" Forest J jr janitor h 556 Boyd ave
" Geo W [Catherine] custodian h 1017 Herberich ave
" Guy L [Deila G] custodian Margaret Park School
h 1166 Manning ave
" Harrison L wks Goodrich r 924 Hammel
" Hazel D student h 1017 Herberich ave
" Howard C [Ferne O] wks Goodyear h 1653 High
(C F)
" Hugh C ice w s Canton rd h e s Canton rd ext
" Isabelle clk Leggett School h 429 Louisa
" Joseph H janitor h 652 Inman
" Lawrence D [Alice L] slsmn h 2211 20th S W
" Leland O-[Mabel D] wks Goodrich h 1506 8th
(C F)
" Mack [Roxie] lab h 956 Bellows
" Merab I student h 524 Kathron ave (C F)
" Myron J [Mae L] watch repr 62 S Adolph ave h
same
" Otto E [Annie] janitor h 652 Inman
" Mrs Rachel (wid Isaac) h 2235 20th S W
" Robt R [Lulu B] wks Bd of Education h 795
Florida ave
" Vernon R wks Firestone h 2217 23d S W
" Virginia G h 1166 Manning ave
Pshos Paul H [Mary E] h 214 Avendale ave
Public Hand Laundry & Dry Cleaning (Jack Kossoff)
37 N Howard
PUBLIC LIBRARY. See Akron Public Library
PUBLOW EARL J [Luther L] asst trust officer
First-Central Trust Co h 125 N Portage path
Pucilowski Adolph barber h 444 Champlain
" Anthony [Frances] carp Erie R R h 444 Cham-
plain
" Anthony [Stella] h 718 Nutwood ave (C F)
" Edna student h 718 Nutwood ave (C F)
" Elizabeth h 718 Nutwood ave (C F)
" Frances h 718 Nutwood ave (C F)
" Frank student h 718 Nutwood ave (C F)
" Helen student h 444 Champlain
" Joseph wks Central Hat C Shop h 444 Champlain
" Leona h 444 Champlain
" Richard barber h 444 Champlain
Puckett Blanche B student h 98 Brighton dr
" Franklin W [Mayme V] with Goodyear h 2966
Hudson dr (C F)

PUCKETT

" Gweneith student h 1031 Yale
" Henry B [Emma S] with Goodyear h 2675 White-
law (C F)
" Joseph wks Goodyear h 2966 Hudson dr (C F)
" Mrs Lucille A h 2823 W Cedar
" Otto [Oda] wks Firestone h 1031 Yale
" Turner J rubwkr h 98 Brighton dr
Pudelka Carl E h 359 Homestead
" Catherine student h 359 Homestead
" Elizabeth h 359 Homestead
" Julia h 678 Hazel
" Stephen wks Gen T & R Co h 359 Homestead
Pudoka Frank clk A & P Tea Co h 1171 3d ave
" Geo h 1171 3d ave
" John [Emma] mach Goodyear h 1171 3d ave
" Paul mach Goodyear h 1171 3d ave
" Mrs Susanna (wid Maron) h 1171 3d ave
Puffenburger James L [Florence J] h 1181 Hart
Puffer Floyd S [Rachel E] h 2384 6th (C F)
" Irene E student h 2384 6th (C F)
" Ruth E student h 2384 6th (C F)
" Sylvester A [Emma S] h 188 Munroe Falls rd
(Stow)
Pugh Albert D [Maggie L] dr W H Wert Co h 383
E Archwood ave
" Annora student h 121 Corson ave
" Bernard D mach Goodrich h 1349 Forest Glen dr
(C F)
" Mrs Bertha wks Firestone r 126 W Long
" Bros (Pearl and Ward A) tailors 228 and 508
Wooster ave
" Chester wks R A Floyd h Hudson dr ext (C F)
" Rev Cloyce J [Beatrice M] pastor First Baptist
Church of Kenmore h 1163 Kenmore blvd
" Dwight wks Goodyear r 523 Seth ct
" Earl C [Ethel M] formn India T & R Co h 162
Canton rd
" Earl C [Intz L] engr Firestone h 121 Corson ave
" Elmer [Lulu] well driller h 1240 Weiser ave
" Emory A [Mary P] h 393 Bell
" Ethel E clk Goodyear h 801 E Exchange
" Ewart [Margaret L] h 1349 Forest Glen dr (C F)
" Flossie M student h 1240 Weiser ave
" Geo L [Martha V] photographer 430 Drexel ave
h same
" Geo L jr student h 430 Drexel ave
" Harry E [Clara R] dept mgr Central H & F S Co
h 380 Mission dr
" Mrs Helen (wid James E) wks Goodyear r 670
Inman
" Intz M student h 121 Corson ave
" Mrs Jean h 63 E Glenwood ave
" Lawrence E student h 1240 Weiser ave
" Lee N [Edna M] wks Goodrich h 86 Briner ave
" Leo G [Florence V] wks Riley s Auto Hosp h 1319
Tampa ave
" Margaret phone opr Times-Press r 232 Windsor
" Mrs Margaret (wid John) r 232 Windsor
" Maynard O [Hilda M] auto mech h 1429 Chip-
pewa ave
" Paul P [Nora E] wks Goodyear h 593 Alpha ave
" Paul R [Ieah R] tchr h 430 Lindenwood ave
" Pearl [Matilda] (Pugh Bros) h 681 Fultz
" Mrs Rachel (wid Joseph) h 936 5th ave
" Ray D [Beulah] slsmn Stroup Realty Co h 1345
Forest Glen dr (C F)
" Robt C [Garnet A] wks Goodyear h 1340 Tona-
wanda ave
" Robt D h 338 W Exchange
" SeDara student h 629 Minerva pl
" Victor with Pugh Bros h 681 Fultz
" Ward A (Pugh Bros) h 681 Fultz
Puglia John [Mary] h 458 E Tallmadge ave
Puhr Henry [Theresa] wks Natl R M Co h 939 Inman
Pulshis Wm B [Elizabeth] wchmn h 1093 Forbes av
" Wm B jr student h 1093 Forbes ave
Pulu Savo wks Firestone r 134 Stanton ave
Pukes Catherine E student h 513 Lucy
" Frank E [Anna E] formn Goodrich h 513 Lucy
Pukorski Felix h 795 Beardsley
" Jacob [Anna] wks Firestone h 795 Beardsley
" Rudolph student h 795 Beardsley
Pulaski Chas student h 251 E Glenwood ave
" Chester student h 372 Zeller ave
" Stanley h 251 E Glenwood ave
" Tony [Catherine] wks Goodrich h 251 E Glen-
wood ave
" Walter h 251 E Glenwood ave
" Walter [Alice] wks Firestone h 372 Zeller ave
Pulcini Mariano J [Eunice M] slsmn h 395 Home-
stead
Pules Abraham [Anna] beauty shop 164 S Main h
918 Storer ave

THEODORE ST. GERMAIN REALTY CO. "Our Customers get the Bargains"

308-311 Ohio Building

Phones BLackstone 9118, 9119 and 9110

AKRON 1933 CITY DIRECTORY

1201

PULES

" Nina beauty opr h 918 Storer ave
 " Sarah beauty opr A Pules h 918 Storer ave
 Pulizzi John [Fannie] h 834 Mallison ave
 Pulk John wks Firestone S P Co r 1162 Sweltzer ave
 " Mary wks Y W C A h 1179 Girard
 " Wasy C [Mary T] wks Firestone h 133 E Maple-
 dale ave
 Pulkus Geo [Ellen] wks Firestone h 169 Gertrude
 Pullekins Anthony engr Gen T & R Co r 274 Sobul av
 Pullen A Purvis h 1386 W Exchange
 " Harold C h 1386 W Exchange
 " Julian R [Mett A] rubwkr h 1650 Glenmount ave
 " Rodney S [Alma H] with Diamond M Co h 1386
 W Exchange
 " Saml H [Christinel] wks Goodyear h 1061 E Mar-
 ket
 Pulley Geo C [Eva E] wks Goodyear h 1963 Cook
 (C F)
 Pullins Chas H [Rose E] wks Goodrich h 1375 An-
 drus
 " Floyd C h 1375 Andrus
 " Lawrence W [Nellie L] wks Goodrich h 898 Oak-
 land ave
 " Virginia M student h 898 Oakland ave
 Pullium Gwen [Pearl] r 394 Bervy ave
 " Inez I wks Firestone h 71 Ira ave
 " Lula M wks Firestone h 71 Ira ave
 " Winslow D [Mary] wks Firestone r 264 F Arch-
 wood ave
 Pullman Lunch [J W Bright] 2024 Front (C F)
 Pullo Frank h 3384 Wabash ave
 " Harry [Mary] h 3383 Wabash ave
 " Mike h 3384 Wabash ave
 Pulos Constantine student h 181 Bluff
 " Geo student h 181 Bluff
 " Nicholas clerk Thos Pulos h 181 Bluff
 " Peter student h 181 Bluff
 " Thos [Helen] confr 223 E Market h 181 Bluff
 " V Helen h 181 Bluff
 Pulekamp Herman H [Alvina T] wks Firestone h
 1932 16th S W
 Pultea Victor [Victoria] formn A C & Y Ry h 2318
 Mogadore rd
 Pulver Bruce N [Ethel M] wks Goodrich h 644
 Morelev ave
 Pumford Genevieve A stenog Firestone S P Co h 2349
 3d (C F)
 " Geo T [Sarah J] motor trucking 127 Portage trail
 (C F) h 2222 Oakwood dr (C F)
 " James A [Amella M] dr G T Pumford h 2349 3d
 (C F)
 " James L [Thelma Y] shtmtlwr h 2113 Broadway
 E (C F)
 " Thelma J stenog Dr J M Olin h 2349 3d (C F)
 Pumphrey Wm R [Marie B] proofreader h 812 Gorge
 blvd
 Pund Henry R [Susan B] with Goodyear h 116 N
 Portage path
 Pupinsky Rev Ferdinand L pastor Sacred Heart
 Church h 734 Grant
 " Leopold [Martha] h 734 Grant
 Puran Nick [Anna] wks Col Ins Co h 1145 Andrus
 Purbaugh Erastus M [Fannie E] engr h 1270 Girard
 " Neva G clk h 1270 Girard
 " W Roy h 1270 Girard
 " Wm H [Bess M] clk Goodyear h 2109 Grant ave
 (C F)
 Purcell Chas H [Mirtle T] with Penna R R h 172
 Conger ave
 Purda Frances student h 140 Millhoff ct
 " James student h 140 Millhoff ct
 " Michael [Anna] h 140 Millhoff ct
 Purdie Shepherd [Sarah] wks Firestone h 320 Camp
 bell
 Purdon James C [Nora B] mgr Acme No 37 h 1387
 Hillcrest
 " James R [Dorothy] chemist Goodrich h 2329 17th
 S W
 " Nora M opr O B Tel Co h 1387 Hillcrest
 Purdum Helen L dept head Ak Pub Library h 25
 Byers ave
 Purdy Bernard E [Lucy] wks Firestone h 113 E
 Archwood ave
 " Burgess S [Sarah E] radio reprmn h 866 S Haw-
 kins ave
 " Clarence E [Vada] wks Goodyear h 1825 Hill-
 side ter
 " Dean W [Inez M] wks Gen T & R Co h n s
 Graham rd (C F)
 " Gregory J [Frances W] wks Goodrich h 928 Peer-
 less ave
 " Harold C [Nettie R] mech engr h 849 Bloomfield

PURDY

" Homer M [Mary F] wks Firestone h 2325 12th
 S W
 " Howard J [Catherinel] wks Goodrich h 823 May
 " James W (J & H Service) h 866 S Hawkins ave
 " John F [Ruth D] with Goodyear h 2693 Northland
 (C F)
 " Lottie M wks Goodrich h 155 W Chestnut
 " Marion F h 937 Wooster ave
 " Pauline H wks Goodrich h 866 S Hawkins ave
 " Robt J [Mary E] wks Goodrich h 941 Boulevard
 " Roy G [Clara C] dep bailiff Municipal Court h
 1196 Brown
 " Wm M [Nellie W] h 155 W Chestnut
 Pure Food Bakery (G Hausch) 358 S Main
 " Oil Co' G A Wahoo mgr 1027 Hazel
PURE SPRING WATER CO (Henry W and Richard
 A Schmidt) pure spring water delivered to all
 parts of the city office 1962 Tonawanda ave,
 Phone BT-1625
 Purington Danl S treas Hudson I br Co h 1216 Her-
 man ave
 " James W [Ina E] lunch 965 N Main h 1817 Flint
 " Wm S [Nellie C] h 1216 Herman ave
PURITY BAKERIES CORP. D W Elliott mgr whole-
 sale bakers 693-711 S High Phone JE-4128
 Purkey Adelbert [K Grace] wks Firestone h 1367
 Bellows
 " Mrs Elizabeth M h 550 Columbia ave
 " Harry L [Geraldine] (Five Points Tire Shop) h
 130 Ido ave
 " Paul W student h 1367 Bellows
 " Ray A printer h 550 Columbia ave
 " Robt G chauff h 550 Columbia ave
 Purkhiser Clifton R [Julia M] wks Goodyear h 367
 Brittain rd
 " Durvard R student h 367 Brittain rd
 Purnell Mrs Lola D h 2074 12th S W
 " Robt [Mary] wks Erie R R h 112 W Barges
 " Saml wks Goodyear r 325 Black
 Purrington James W [Ina] wks Quaker O Co h 1817
 Flint ave
 Pursell Frank M [Maud M] (Ober & Pursell) h 669
 Orlando ave
 " Ray R [Louise] wks Firestone h 1463 Rockaway
 Pursley Albert L [Bertie] clk Benzoco Inc No 21 h
 1129 4th ave
 " Arvie B h 752 W Waterloo rd
 " Beatrice student h 1258 E Archwood ave
 " Chas C [Catherine J] h 1258 E Archwood ave
 " Chester O h 1129 4th ave
 " Denver D [Edna] wks Firestone h 862 Concord ave
 " Earl M [Iocle P] rubwkr h 1061 Coventry
 " Edward G student h 1253 E Archwood ave
 " Funnice C student h 1114 Santee ave
 " Forrest W [Pauline S] clk Postoffice h 1726 Faye
 road
 " Iva D wks Firestone h 752 W Waterloo rd
 " John V [Annes A] auto mech h 363 Wildwood ave
 " M Louise student h 1114 Santee ave
 " Madge waitress h 1258 E Archwood ave
 " O Chester clk Benzoco Inc No 21 h 1129 4th ave
 " Thos L [Ethel C] wks Firestone h 1114 Santee av
 " Wm D h 1129 4th ave
 Puritz Bert [Dess B] mach h 442 Margaret
 " Bert jr student h 442 Margaret
 " Dorma M student h 442 Margaret
 " Ruth J student h 442 Margaret
PURVIANCE RAY E [Gladys M] (Ceylon Tire Co)
 h 715 Pallsades dr Phone HE-4935
 Purvis Belt E [Bertha M] lineman police and fire
 signals h 1008 Nome ave
 " Chas B auto mech h 1008 Nome ave
 " James E student h 1344 Leaser ave
 " John E student h 1344 Leaser ave
 " Lillian E h 1344 Leaser ave
 " Wm E [Nellie F] wks Firestone h 1344 Leaser ave
 Pusateri Mary (chr r 1041 Della ave
 Puscas Theodore [Rebecca] wks Gen T & R Co h 1196
 Andrus
 Puse Valentine C wks Goodyear r 95 Middlebury ave
 Pushee Harold B [May B] chemist Gen T & R Co h
 168 Conger ave
 Pushkarov Milan clk h 402 W Barges
 " Paul [Shifka] gro etc 918 Raymond h 446 W
 Barges
 " Pete [Lena] h 402 W Barges
 Pusinelli & Poel Inc H E Poel treas crude rubber
 763 1st-Central T Bldg
 Puskas Alex h 1263 Curtis
 " Joseph [Florence] wks Firestone h 1263 Curtis
 " Laszlo [Rose] tailor 458 E South h 448 Gridley av

PUSKAS

" Louis [Catherine] (West Hill) Laundry) h 479 Bishop
 Pustal John lab r 186 Stanton ave.
 " Mrs Lena wks Firestone h 186 Stanton ave
 Puster John [Catherine] corp h 663 Koerber ave
 " Joseph student h 668 Koerber ave
 Puten John [Olga] h 1427 Kenmore blvd
 Puthoff John H [Rozella] wks Sup P & L Co h 1255 Tonawanda ave
 Putman C Brackett wks Goodrich r 2221 22d S W
 " Forrest S [S Pearl] wks Goodyear h 764 Brewer
 " J Godfrey [Ruth A] chf clk acct dept Ohio Edison Co h 202 Twin Oaks rd
 Putman Newton [Georgina] h 552 Washington
 Putnam A Edward [Sally] wks Goodyear h 308 St Leker ave
 " Carlton B [Lena A] mch h 2161 21st S W
 " Mrs Grace M prin Pfeiffer School h Barberton O
 " Herbert J [Hella M] slsmn Ak Rubber R Co h 1374 Sprague
 " I Lee h 84 1/2 Savoy
 " J Grant wks Leo Meyer R Co h 84 1/2 Savoy
 " Jonathan A [F Alce] h 84 1/2 Savoy
 " Luther I h 84 1/2 Savoy
 " Marcella wks Goodrich h 1132 Pitkin ave
 " Mrs Sally (Sally Rose Hit Shoppe) h 308 StLeger
 " Velma B cashr Stewart Clo Store h 57 Brittain rd
 Putt Arthur K [Dorothy M] wks Imp El Co h 372 Moon-dr
 " Mrs Caroline M (wid Percy J) h 677 L South
 " Charlotte H clk h 677 E South
 " Edward student h 537 Carroll
 " Grace M clk h 1022 Bloomfield ave
 " H Victor [Hazel C] rug cleaning 116 Franklin rd (Stow) h same
 " Harriet C stenog h 677 F South
 " Harry L h 1022 Bloomfield ave
 " Harry W [Mary E] slsmn h 1022 Bloomfield ave
 " Jeannette M clk h 677 I South
 " John rubwkr r 26 Gottwalt
 " Kenneth C [Hazel R] with H V Putt h 120 Franklin rd (Stow)
 " Lewis P h 342 Grand ave
 " Louis J student h 677 F South
 " Wilson A [Iura A] h 637 Carroll
 Putz Mary waitress h 1329 Curtis
 " Nick [Anna] wks Firestone h 1329 Curtis
 " Nick jr student h 1329 Curtis
 Putzel John h 125 N Case ave
 " Louis h 937 Bank
 " Mrs Mary h 125 N Case ave
 " Rosa h 125 N Case ave
 Puzakulics Geo [Elizabeth] wks Goodyear h 564 Wellington ave
 " Helen student h 564 Wellington ave
 " Mary A student h 564 Wellington ave
 Puzlo Michael h 1218 Dietz ave
 Py Jules h 1092 Oakland av
 Pyatt Tate M [Amanda] h 749 Longview ave
 Pse S Annsley [Mary A] wks Goodrich h 1175 N Main
 Pysers Benj F [Elizabeth G] lettercarrier h 2790 Front (C F)
 " Bessie tchr h 627 Myrtle ave (C F)
 " Carl D [Emma P] trav slsmn h 1197 Florida ave
 " Chances h 627 Myrtle ave (C F)
 " Paul P clk Peoples S'Drug h 1197 Florida ave
 " Thelma I student h 1197 Florida ave
 Pyett A Allan [Gladys D] wks Goodyear h 681 Sylvan ave
 " Harold K student h 681 Sylvan ave
 " Stanley R student h 681 Sylvan ave
 Pyka Walter wks Goodwill Ind h 216 Water
 Pyka Edward D [Armeta F] wks City h 762 Rudolph ave (C F)
 " Mrs Helen M (wid Heam n J) h 2400 6th (C F)
 " Marian L student h 762 Rudolph ave (C F)
 Pyant Martha E student h 268 Grand ave
 " Melba A office clk Byron s Inc h 268 Grand ave
 " Wm V [Mayme E] watch repr 268 Grand ave h same
 Pyle Chester H [Bonnie D] wks Goodyear h 283 Kryder ave
 " Evelyn clk Handy Bakery h 416 School ave (C F)
 " Frank [Stella] painting 162 Emmons ave, h same
 " Gertrude h 283 Kryder ave
 " James A [Bernice V] pipeftr h Carnegie ave
 " James A [Edith J] buscr THE M O'NEIL CO h 116 Dodge ave
 " James W [Ruby E] wks Goodrich h 1200 Wyley av
 " Mrs Meta (wid Benj) h 416 School ave (C F)
 " Robt E inspector B & O R R r Hotel Akron

PYLE

" Mrs Rose h 1552 Tonawanda ave
 " Russell R clk B C Fields h 416 School ave (C F)
 " Theda student h 416 School ave (C F)
 Pyles, Mrs Anna J h 1121 Big Falls ave
 " Ethel O student h 1121 Big Falls ave
 Pyne John D [Elizabeth L] wks India T & R Co h 193 Hubbard
 Pyramid Rubber Specialty Co W B McIntosh pres
 R M Pillmore vice pres Flovd Chilton sec Ruth
 Marvin treas city office 1030 2d Natl Bldg
 factory and gen office Ravenna O
 Pyrko Conrad h 235 E Crosier
 " John [Leslie] wks Portake M & E Co h 235 E Crosier
 Pythian Arcade 30 S High
 " Temple 34 S High

Q

Q T Sandwich Shop (Michael Maistros) 17 W Exchange
 Quaglia Carmin [Mary] barber h 700 Hackett
 Quaker Cash Market (Chas Newman) meats 92 S Howard
 " Lunch (Victor Nichols) 91 S Canal
QUAKER OATS COMPANY The, F J-Palmer mgr
 Akron Mills G C Iretz asst mgr mfrs of flour,
 feed and cereals 102 S Howard Phone BL-3131
 Quality Bakery (Abraham Riznikove) 771 Fern
 " Cash Market Aaron Morgovan mgr 139 Cole ave
 " Cut Rate Malt Co (B S Aberman E M Ulmer) 40 N Case ave
QUALITY FURNITURE CO S W Sutton pres L I
 Mossler sec and treas furniture carpets, rugs
 stoves radio etc 44 and 46 S Main Phone
 JE-3191
 " Lunch (J and G Lampos) 76 W Exchange
 " Photo Shop (N H Losey) 179 Oakdale ave
 " Pie Co (J M and P N Hadzimalis) 371 S Maple
 " Printing Co (F S Short) 66 Cherry
 " Restaurant (S J and P Sophis) 35 W Market
 " Service Station (L W Alexander R F Biddinger)
 1510 E Market
 Qualk Howard J [Elizabeth S] h 687 Griffon ave
 Qualls Robt [Edmona] walter h 801 W Bowery
 Quantz Harry W [Carrie D] slsmn h 704 Glendora av
 Quarles Alvin L [Ella R] wks Goodrich h 868 Kenyon
 " Clyde E [Ida P] engr Goodyear h 1627 Hillside ter
 " Paul L [Retha A] wks Firestone h 514 Koerber av
 " Robt lab h 896 Douglas
 Quarry Mrs Nellie h 630 Lakewood blvd
 Quartuccio Joseph [Jennie] lab h 318 G ct
 Quartz Harold A truck dr r 1133 McKinley ave
 Quast Mrs Anna M h 1079 Schumacher ave
 " Chas C [Maud M] clk r 20 S Broadway
 " Geo h 1083 Schumacher ave
 " Karl C F [Maude] clk Edward Karpel h 1112 Delos
 " Marguerite L stenog Personal Finance Co of Akron
 Inc h 1083 Schumacher ave
 Quatraro Anna h 456 Marview ave
 " Guerrino h 456 Marview ave
 " Joseph [Angeline] wks Goodrich h 488 Marview av
 " Rocco [Mary] h 456 Marview ave
 " Roxy wks Star Shoe R Inc h 456 Marview ave
 Quattlebaum Houston H [Florence] wks Gen T & R
 Co r retr 1477 Englewood ave
 Quattrocchi Agnes clk h 65 W Bowery
 " Anthony F [Dredal] h 526 Wabash ave
 " Chas [Lucille] h 775 Work dr
 " John [Helen] dr THE M O'NEIL CO h 65 Cotter
 " Joseph [Frances] truck dr h 690 Crosby
 " Joseph A [Helen B] dr Shaeffer-W Co r 403 S Maple
 " Josephine h-775 Work dr
 " Mrs Josephine (wid Anthony) h 775 Work dr
 " Marion h 775 Work dr
 " Marion [Rosa] fruit dr h 239 Locust
 " Natale [Marguerite] h 55 W Bowery
QUAYLE WALTER C [Elizabeth] attorney at law
 813 2d Natl Bank Bldg Phones HD-8212 and
 FR-5312 h Turkeyfoot Lake Phone SH-9184
 Queberg John C [Clara F] drftsman Am V P Co h 48 Hart pl
 Queden Helen O h 448 Clover
 " Katherine h 448 Clover
 " Mrs Mary P (wid Vasile) h 448 Clover
 " Peter student h 448 Clover
 Queen Anne waitress r 49 Ira ave
 " Belle wks Firestone r 136 Lake
 " C Roy [Betty] wks Sumner Co h 770 Princeton

EVANS BUILDING & LOAN ASSOCIATION

4% PAID ON TIME DEPOSITS

95 S. Howard St., Cor. Mill St.



CHARVOZ SALES, Inc. "Roll of Honor"

275 East Market St. Phone Jefferson 3141

AKRON 1933 CITY DIRECTORY

1203

QUEEN

- " City Paper Co C E Hawkins pres C H Palmer vice pres K S Smith sec and treas 1033 2d Natl Bldg
- " Clarence H [Mary T] slsmn Thornton Chevrolet Inc h 910 Seward ave
- " Garland L [Velma C] wks Firestone h 1329 Pond View ave
- " Gurtha L student h 955 Nathan
- " Herman B [Louise E] wks Goodyear h 338 Ruckel road
- " Jesse A wks Goodyear h 955 Nathan
- " Mildred V student h 955 Nathan
- QUEEN WASHING MACHINE CO (C G and O L Hall A C Tschantz) washing machines 147 W Exchange Phone BL-9224**
- " Wm D [Opal] traffic dept Roadway Ex Inc r 962 Boulevard
- Queer Geo F [Georgia E] wks Goodyear h 456 Tompkins ave
- Quell John A [Margaret] wks Firestone h 830 Brown
- " John A jr h 830 Brown
- " Tressa bkr Zindle P & H Co Inc h 830 Brown
- Querry Chas student r 106 Hamilton ave
- " Chester H [Catherine V] wks Firestone h 806 Columbia ave
- Quest Mrs Anna h 1083 Schumacher ave
- " Martha h 1083 Schumacher ave
- Quick DeWitt [Emily] carp h Plainfield rd
- " Frank M [Hazel E] clk Goodrich h 485 S Sunset View dr
- " James N [Anne T] wks Goodrich h 559 Hoye ave
- " Melvin R student h 99 Briner ave
- " Milton R [Marie R] wks Goodyear h 99 Briner av
- " Mrs Sarah A (wid Wm) h 424 Grand ave
- " Thos R student h 559 Hoye ave
- " Walter B wks Goodyear r 53 Detroit
- Quinn Wm D [Mary C] h 416 Carroll
- Quiggle Grace L h 1245 W Wilbeth rd
- Quigley Arthur M [Sarah W] gro h 80 Hall
- " Elizabeth student h 1381 E Market
- " Eugene P confr 507 W Exchange h 260 Oakdale av
- " Hayes A [Alice M] slsmn Singer S M Co h 130 E Mildred ave
- " James P clk E P Quigley h 260 Oakdale ave
- " John [Elizabeth] rubwkr h 316 W Miller ave
- " Kline cook r 117 W Center
- " Mary A stenog Com P & L Co h 260 Oakdale ave
- " Vincent R [Carolyn M] pres Allen Radio & Electric Inc h 1041 Woodward ave
- " Walter C supt A & P Tea Co 8 S Howard
- " Wm C student h 1381 E Market
- " Wm M student h 80 Hall
- Quillen Chas A [Edna J] real est 1118 S Arlington h same
- " Howard h H Heckert e s Massillon rd
- " Neal T [Kittie E] wks Goodyear h 1919 Pilgrim
- " Wm M [Helen L] formn Goodyear h 399 Watson
- Quilligan Jane h 2550 Whitelaw (C F)
- Quillin Dewey M [Bernice B] (Quillin & Myers Coal Co) h 1334 Gorge blvd
- " Gilvin clk Goodyear h 75 N Forge
- Quillin & Myers Coal Co (D M Quillin, R C Myers) 20 Beech
- " N Carl [Edith I] wks Goodrich h 1106 MtVernon
- Quimby Mrs Eva M opr Lanie B Parlors h 264 W Market
- " Holsum Bakers J J Stafford branch mgr, h rear 126 Lods
- Quine Bessie H dep Clerk of Courts h 430 Sumner
- QUINE CLOYD R [Hattie E] pres Akron Equipment Co h 16 Orchard rd Phone UN-4737**
- " Francis J student h 205 Shawnee path
- " Harry S radiotrician Rasnick El Co h 205 Shawnee path
- " John R student h 205 Shawnee path
- " Joseph P student h 205 Shawnee path
- " Robt C [Virginia E] travel bureau 633 E Exchange h 2478 Berk (C F)
- " Robt S h 430 Sumner
- " Mrs Sarah (wid Harry S) h 205 Shawnee path
- " Willard V [Naomi A] student h 16 Orchard rd
- Quinlan Beauty Shop (Edna M Avramovich) 3 Orpheum Arcade
- Quinn Arthur wks Times-Press r 49 E Cedar
- " Clifford L [Ruby R] slsmn h 114 Willis ave
- " Edward J [Janel erect supt Burger Iron Co h 524 Dorchester rd
- " Gerald S student h 330 Sumatra ave
- " Gerald W student h 524 Dorchester rd
- " Gertrude student h 869 Merton ave
- " Grace C student h 1125 Santee ave

QUINN

- " Harry W [Lenore M] wks Goodyear h 330 Sumatra ave
- " Helen M dancing tchr h 330 Sumatra ave
- " James h 1125 Santee ave
- " James A [Anna M] h 6 S Maple
- " John [Viola] wks Goodyear h 1445 Laffer ave
- " John F [Eva M] mgr North Akron Insurance Agency Co h 661 Elma
- " John P student h 869 Merton ave
- " Joseph W [Anna B] slsmn Weaver Co h 924 Bye
- " Mrs Lena M (wid J B) h 171 Westwood ave
- " Lenore M student h 330 Sumatra ave
- " Mrs Mary E h 322 Arch
- " Paul N student h 330 Sumatra ave
- " Mrs Sarah B (wid Michael) h 418 Fernwood dr
- " Thos D student h 700 Sackett ave (C F)
- " Thos J [Ellen] wks Goodyear h 869 Merton ave
- " Wm F [Camille A] wks Goodyear h 1125 Santee
- " Wm F Jr student h 1125 Santee ave
- Quinton Theodore J [Mabel L] h 1384 Newton
- Quirk Catherine G h 361 Perkins
- " Mrs Florence C h 297 N Martha ave
- " John C [Alice M] h 87 Cotter ave
- " Michael [Helen R] h 216 Shawnee path
- " Mildred G clk Goodyear h 216 Shawnee path
- " P Danl [Catherine L] h 111 Botzum ct
- " Phillip T h 111 Botzum ct
- " Raymond L [Ruth M] wks Goodyear h 1280 Dayton
- " Thos W [Theresa M] trav slsmn h 361 Perkins



- R B Biscuit Co H D Sunnar mgr 193 S Forge
- R C A Rubber Co C E Reiss pres and treas H C Allen J E Smith vice pres P P Crisp sec 1933 E Market
- R C R Theatres Co B Federhar pres M M Federhar sec and treas operating Regent Theatre, office 515 S Arlington
- R K O Keith Palace Theatre Akron Operating Co Inc operators A P Heckerich mgr 41 S Main and 40 S High
- R P N Food Products (R Petkanich) honey wholesale 712 Grace ave
- R & R Food Co (I D and J C Richardson) baked goods 451 E Cuya Falls ave
- Raab Harry L [Dora] (Akron Merchandise Co) h 101 Dick ave
- Raabe Agnes h 547 Winans ave
- " Mrs Augusta (wid Chas) h 547 Winans ave
- " Mrs Catherine (wid Henry) h 618 Sumner
- " Geo F [Marie C] plbr Firestone h 533 E Wilbeth road
- Raack Bernard C [Lena C] mach Goodyear h 532 N Arlington
- " Harry E [Mildred N] mach Goodyear h 891 Bertha
- " Karl B dr Ak Wet Wash h 760 E North
- " Robt O student h 532 N Arlington
- Raasch Albert W [Iva R] clk THE M O'NEIL CO h 492 Ritchie ave
- " August [Margaret L] wks Goodrich h 199 W Center
- " Bertha A h 1004 Nathan
- " Carl K printer h 310 W Center
- " Mrs Catherine (wid Chas F) h 310 W Center
- " Catherine K h 310 W Center
- " Earl C [Orpha] clk City h 961 Lawton
- " Ethel M clk THE A'POLSKY CO h 310 W Center
- " Gustave H [Romaine A] wks Goodyear h 441 Fernwood dr
- " Harold G student h 441 Fernwood dr
- " Harry C [Ruth E] clk Goodyear h 335 Black
- " Margaret K office clk Byron s Inc h 310 W Center
- " Paul K [Rose E] auto serv sta 2019 Springfield Lake blvd h same
- " Richard h 1004 Nathan
- " Virgil L [Florence C] with Twin Coach Co h 1951 11th (C F)
- Raatz Anna student h 452 Weeks
- " Geo [Helen] h 223 Jewett
- " Helen student h 223 Jewett
- " Helen h 452 Weeks
- " Joseph wks Gen T & R Co h 223 Jewett
- " Nick [Anna] tailor h 452 Weeks
- Rabb John P student h 756 Damon
- " Peter [Theresa] wks Ak Window Co h 756 Damon
- Rabbets John F [Pauline M] h 385 Wellington ave
- Rabe Albert E [Dorothy K] slsmn h 2766 Tift (C F)
- " Frances M student h 631 Vine
- " Frank A [Mary A] with Goodrich h 531 Vine

PHONE B. F. FREDERICK & SON 86 E. Thornton St.
Franklin 0312 Quality COAL Service At New Viaduct

THE DAUNTLESS PLUMBING & ELECTRIC CO. 18-22 E. State St.

ELECTRICAL APPLIANCES OF EVERY DESCRIPTION PHONE Franklin 8109

1204

BURCH DIRECTORY CO'S

RABE

" Herman E h 531 Vine
 " Ralph T with Goodrich h 531 Vine
 " Mrs Ruth (wid J Wm) h 909 W Market
 " Ruth A student h 531 Vine
 Rabel Mrs Lucy B (wid Otho I) h 630 Hazel
 Rabeler Henry J [Mary A] wks Mohawk R Co h 200
 Woodward ct
 Raben James [Ettal] h 609 1/2 S Main
 Raber Mrs Clara E r 120 N Adolph ave
 " Mrs Emma L (wid Oscar O) h 1045 N Howard
 " Frank r 1212 Buttaker
 " Frank formn Port I & W Co r 952 Concord ave
 " Frank Jr student r 120 N Adolph ave
 " Franklin C [Mary E] h 1739 S Main
 " Milo D [Abigail H] h 165 Hollinger ave
 " Mrs Minnie E (wid Norman W) h 25 Irene ave
 " Nelson E [Chloe B] with Goodrich h 429 Kirn ave
 " Wilford J painter h 1045 N Howard
 Rabik Geo [Theresa] wks Goodyear h 1249 Niagara
 Rablnovich Mrs Coldie (wid Jacob) h 378 Euclid ave
 " Saddle bkpr h 378 Euclid ave
 Rablnovitz Harry [Ida] (American Bottling Co) h 460
 Douglas
 " Henry student h 460 Douglas
 Rabl Frank auto mech h 652 Kipling
 " Hilda P J student h 652 Kipling
 " Max student h 652 Kipling
 Raborg Hull M [Velma N] sales dept Mohawk R Co
 h 218 Twin Oaks rd
 " Mrs Mary (wid Chas W) h 146 Grand ave
 Raby Allen C [W May] wks Goodrich h 2826 Balley
 rd (C F)
 Racano Frank [Mary] h rear 346 Cuvahoga
 Race Harry L [Mary] painter 2149 9th S W h same
 " Johnson D [Elizabeth] truck dr h 231 Wooster ave
 Racer Mrs Margaret (wid Joseph) h 99 Beck ave
 Rachel Michael B [Sophia] wks Goodyear h 1115
 1st ave
 " Stephen [Matilda] wks Goodyear h 1033 McIn-
 tosh ave
 Rachita Alex real est 1163 S Main r 101 Lake
 Rachten Louis [Josephine] rubwkr h 1024 Chester av
 Rack Jack r 1001 Bellows
 Rackl Geo [Anna] restr 736 S Main h 679 Noble ave
 Radabaugh Ada F student h 754 Raymond
 " Mrs Bessie P wks Goodrich h 1013 Victory
 " Forrest student h 69 Lake
 " Geo W [Bessie E] wks Firestone h 2500 Wyandotte
 ave (C F)
 " Howard F [Thelma A] wks Ohio Ins Co h 963
 Bell
 " Lawrence W clk Acme No 45 h 754 Raymond
 " Omar W [Flora] rubwkr h 892 Redfern ave
 " Opha L [Mary J] wks Firestone h 69 Lake
 " Thelma L wks Firestone h 69 Lake
 " W Pendleton [Mae] wks Postoffice h 1135 Wilbur
 " Wm W [Mamie] h 754 Raymond
 Radachl Wasil [Milana] h 26 Goodrich
 Radacsovski John student h 1050 Neptune ave
 " Mary student h 1050 Neptune ave
 " Peter [Annie] wks Firestone h 1050 Neptune ave
 Radak Anthony student h 15 Brewster al
 " Emil [Mary] wks Armour & Co h 853 Huron
 " Joseph [Anna] h 15 Brewster al
 " Julius [Sophia] h 853 Huron
 " Saml [Helen] h 401 Livingston
 " Wilmer student h 401 Livingston
 Radam David h 505 Douglas
 " Esther clk THE M O'NEIL CO h 505 Douglas
 " Saml [Fannie] slsmn E H Wiener Co h 505
 Douglas
 " Sol h 505-Douglas
 Radanof Alfred L clk Goodrich h 2338 18th S W
 " Chester E [Dorothy M] wks Ak Jwirs Sup Inc h
 66 W Tallmadge ave
 " Clarence [Marguerite J] wks Goodrich h 1005
 Laurel ave
 " Evelyn M clk Goodrich h 2338 18th S W
 " Joseph W [Ida M] clk Natl Ref Co h Portage
 Lakes O
 " Mrs Mattie (wid Chester) h 2338 18th S W
 " Robt V student h 2338 18th S W
 Radanov Iaza [Pearl] gro 241 Kelly ave h 1346
 Markle
 " Milos wks Am H R Co h 1178 1st ave
 " Saml wks Thos Phillips Co h 1346 Markle
 Radasavklch Catherine clk Firestone h 172 Vesper dr
 " Theodore [Sophia] h 172 Vesper dr
 Radcliff Chas [Pearl] rubwkr h 559 Beacon
 " Clarence D rubwkr h 559 Beacon
 " Dorsey L [Lela M] cementwkr h 306 Pauline ave
 " Harvey rubwkr h 559 Beacon

RADCLIFF

" Helen student h 531 Parkview ave Barberton O
 " Ira D multi opr Ohio Adv Co h 559 Beacon
 " Joseph D [Opal V] wks Fairlawn G Club h 638
 Crosby
 " Mrs Mary A (wid Olean G) h 897 Clement
 " Price E [Echel M] wks Goodyear h 350 Chittenden
 Radcliffe Chas S [Fleisig G] h Brumberger rd (Stow)
 " Chas W [Gaynor I] h 241 W Exchange
 " Clarence D [S Susanna] wks Goodrich h 566
 Wooster ave
 " Irene A stenog r 109 Oak Park dr
 " Ralph D student h 1038 Marion pl
 " Mrs Thelma h 574 Morely ave
 " Thos singer h 50 E Fmerling ave
 Radde Henry B [Letty L] mach Ent Mfg Co h 1060
 Wooster ave
 Rademaker s Art Store (C E Fisher) 21 S Howard
 Rademaker Leo [Marie A] engr h 1135 Herman ave
 " Wm J [Maud L] h 834 Avon
 Raden Nancy J student h 488 Schiller ave
 Rader Alonzo G h 1192 Mercer ave
 " Andrew R [Mary M] candymkr h 281 Steiner ave
 " Dick B [Janie E] wks Gen T & R Co h 115
 Woolf ave
 " Florence E wks 712 Lafayette dr
RADER FRANK J [Alma H] dental surgery and
 general dentistry 413 Ohio Bldg Phone HD-9912
 h 578 Aqueduct Phone JI-1362
 " Geo [Gertrude] wks Goodyear h 1581 Main (C F)
 " Harold [Susan I] carp h 491 Iarkin ave
 " Harry [Minnie] junk dr h 383 Orlando ct
 " Isaac [Iva] h 681 Moon
 " James E [Catherine K] h 60 E York
 " John F [Elizabeth J] asst supt Prud I Co h 560
 Avalon ave
 " Joseph J [Elizabeth] ptrnmkr h 675 Dan
 " Louis M [Mabel] lab h 263 Steiner ave
 " Margaret G h 1092 Beardsley
 " Marshall D student h 1331 Junlor ave
 " Morris h 681 Moon
 " Virgil E student h 1331 Junlor ave
 " Wm A [Reta L] carp h 1331 Junlor ave
 " Wm P [Cordelia E] h 1092 Beardsley
 Raderbaugh Mrs Anna clk Goodrich r 819 Yale
 Raderstorf Chas A [Mary M] clk THE M O'NEIL CO
 h 712 Storer ave
 " Chas A Jr student h 712 Storer ave
 Radford Basil wks Goodrich r 1225 S Main
 " J Robt [Thelma M] slsmn J Koch Co h 1002
 Pitkin ave
 Radich Adam [Theresa] meat ctr h 188 E Voris
 " Frank [Mars] taller 192 Kenmore blvd h same
 " James student h 798 Kenmore
 " John clk r 326 Baird
 " Nick [Milka] wks Firestone h 207 W Wilbeth rd
 " Saml student h 798 Commins
 " Mrs Sarah (wid Frank) h 798 Commins
 " Stephen in U S Navy h 207 W Wilbeth rd
 " Walter lab h 798 Commins
 Radick Chas C [Fannie M] wks Goodrich h 1355
 Niagara ave
 " Peter lab h 1224 Honodie ave
 Radlo Repair & Service Co (C D Gahagan H W
 Hauenstein) 1021 N Main
 " Tube Store (J A Stoughton) 109 S Main
 Radioevic Dobraun lab r 917 Star
 Radis John [Sophia] h 179 N Adolph ave
 " Walter in U S Service h 179 N Adolph ave
 Radisa Alexander student h 307 Lloyd
 " Michael [Julia] wks Goodrich h 307 Lloyd
 Radish Chas [Viola] h 135 N Case ave
 " Henry [Eva] rubwkr h 314 Sterling ct
 " John wks Ak Candy Co h 314 Sterling ct
 " Saml h 1123 Johnston
 Radivoj Mary seamstress Goodwill Ind h, 108 N
 Bank alley
 " Rudi [Anna] h 108 N Bank alley
 " Stephen h, 108 N Bank alley
 Radjes Nicholas [Margaret] h 1010 Lane
 Radjovic Michael h 554 McKinley ave
 " Zinko [Eva] wks Atlantic Fdry Co h 577 McKin-
 ley ave
 Radke Joseph S [Clara E] whsemn F H Sours & Sons
 h 484 W Wilbeth rd
 Radley Mrs Docia T (wid Adkin) h 1184 Niagara ave
 Radnec Frank [Anna] lab h 874 S High
 Rado Mrs Julia wks Goodyear h 746 Miami
 " Otto J student h 746 Miami
 Radolchin Gavra [Tina] tailor 398 E South h same
 " Marion student h 398 E South
 " Martha student h 398 E South
 " Sylvester h 398 E South

THE CENTRAL ASSOCIATED REALTY CO. 403 OHIO BUILDING

SUNSET VIEW SUBDIVISION WITHIN WALKING DISTANCE TO THE BEST GRADE HIGH AND PAROCHIAL SCHOOLS

AKRON 1933 CITY DIRECTORY

1205

RADOMSKI

Radomski Bernice J student h 967 1/2 Clark
 " Mrs Rose T (wid Walter) h 967 1/2 Clark
 Radosavac Rada r 1331 Sweltzer ave
 Radosaveev Milica wks Goodrich h 1237 Allendale av
 Radtke Ellwood L [Edith R] mgr Teachout Co h 1640 20th (C F)
 " Reinhold [Bertha] h 370 Chittenden
 Radu Danl [Helen] wks Goodyear h 940 Clark
 " Sylvia student h 940 Clark
 Radvany Danl student h 244 Kelly ave
 " Eukene [Millie] h 244 Kelly ave
 Radwany Elizabeth h 697 Mallison ave
 " Mrs Elizabeth (wid Stephen) h 697 Mallison ave
 " Katherine student h 697 Mallison ave
 " Leslie h 697 Mallison ave
 " Stephen student h 697 Mallison ave
 Raeback Effinger H [Mazie L] painter h 274 Locust
 Raeder Fred h 600 Grant
 Rafeld Clarence J prsfrd Com P & L Co h Mogadore O
 " Jackson W student h 105 Dodge ave
 " Wm C [Florence] wks Firestone h 105 Dodge ave
 Raff Bruce W [Eva B] with H Ferbstine h 206 Storer ave
 " Emma S clk THE M O'NEIL CO h 439 Newell ave
 " Wm H [Bessie B] carp h 439 Newell ave
 Raffath Bernard A [Helen E] slsmn Ak P Milk Co h 1983 Pilgrim
 " Fred N [Florence J] formn Ak Typesetting Co h 1160 Cadillac blvd
 Rafferty Mrs Cella h 2091 6th S W
 " J Carl [Nora] barber 473 S Main h 18 Hinman ct
 " Patrick [Myrtle M] rubkr h 1327 9th ave
 " Paul G student h 1327 9th ave
 Rafut Bernard [Dora] [Rialto theatre] h 1018 Della
 " Frank mgr Acme No 32 h 1018 Della ave
 " Rosalie h 1018 Della ave
 " Saml [Hannah] motion picture opr h 336 Madison ave
 Ragan Mrs Myrtle B (wid Michael J) h 278 St Leger av
 " Robt C [Brook] wks Mohawk R Co h 923 S Arlington
 " Robt G student h 278 St Leger ave
 Rager Agnes wks Goodyear r 1221 Laird
 " Benj F [Emma E] h 1409 2d (C F)
 " Danl J student h 1409 2d (C F)
 " Frank C [Prudence A] wks Quaker O Co h 797 Thayer
 " Geo C [Erma A] clk Kroger G & B Co h 634 Otis ave (C F)
 " Geo W h 1409 2d (C F)
 " Harvey B [Charlotte C] radiotrician Akron Cycle Co h 1546 13th (C F)
 " Lee H wks Summit Ind Instrument Co r 914 Saxon ave
 " Milard F [Marv] truck dr h 1974 High (C F)
 " Robt M [Lillian M] h 450 Portage tr (C F)
 " Z Harvey wks Goodrich h 2178 4th S W
 Ragland Mrs Robertine (wid R Kimbrough) h 332 Grace ave
 Ragle Paul G [Charlotte B] wks Postoffice h n s E Tallmadge ave
 Ragon Mrs Dora J (wid John P) h 105 Price pl
 Ragsdale John W [Catherine E] h 1055 Yale
 Rahbek Wm [Vital] with Firestone h 753 W Market
 Rahm Claudine student Peoples Hosp h same
 Rahner Clarence [Grace] h 106 N Arlington
 " Donna stenog Goodrich h 106 N Arlington
 " Frank V [Mary A] engr B & O R R h 106 N Arlington
 Rahupka Joseph h 190 E North
 Rain Alfred [Ruth M] h 488 Delmar ave
 " Mrs Frances (wid Frank) h 488 Delmar ave
 " Mrs Ruth M beauty shop 488 Delmar ave h same
 Raicevich Joseph [Josephine] wks Firestone h 467 Sherman
 Raldor Peter I [Catherine] wks Firestone h 510 W Waterloo rd
 Raidy Edward J clk B & O R R r Hotel Akron
 Rales Mrs H Rose stenog O E Lytle h 123 W Chestnut
 Raifford James R [Evelyn] h rear 488 Lucy
 Railling Robt J [Gertrude D] wks Goodrich h 232 Cole ave
 Railway Express Agency Inc C A Thomas agt 130 E Mill F S Thomas agt 2073 Water (C F)
 Rainbolt Claude J [Urith J] wks Goodyear h 475 Malacca
 " Claude J jr student h 375 Malacca
 " Lenora M student h 375 Malacca
 Rainbow Apartments 708 S Main
 " Cone Shop (E C Probst) 599 N Main
 Rainer Roy [Flora] barber J A Seminero h 800 Fess ave

RAINER

" Van [Viola] wks Mohawk R Co r 414 Chittenden
 Raines Benj O [Vesta E] wks Firestone h 500 Lamont
 " Chas H [Edith M] plater Ak Lamp Co h 366 Buckeye
 " Clayton mech Beynon Chevrolet Co h West Richfield O
 " Mrs Eula L clk Yeager Co h 966 Dan
 " Goldie supvr THE A POLSKY CO h 1274 Copley road
 " Guedry G [Elsie O] wks Goodyear h 803 Kickapoo ave
 " Jewel student h 661 Iredell
 " Joseph wks Goodrich r 875 St Clair
 " Lester [Verna C] slsmn Ak P Milk Co h 561 Cole ave
 " Orville V [Osie H] wks Firestone h 420 W Waterloo rd
 " Roscoe N with Goodyear h 1772 11th (C F)
 " Ruby wks 709 Wellesley ave
 " W Clay h 366 Buckeye
 " Walter [Annie] wks Gen T & R Co h 1657 E Market
 " Wm F [Vera I] wks Firestone h 1297 Burkhardt
 Rainey Mrs Anna (wid Wm A) h 860 Polk ave
 " Bertha L h 860 Polk ave
 " Carl I wks Goodrich r 1134 Herberlich ave
 " Eleanor B h 200 Markuerite ave (C F)
 " Frettle L h 97 E North
 " Leslie S [Marie V] mach Goodrich h 200 Marguerite ave (C F)
 " Paul Z student h 200 Marguerite ave (C F)
 " Simon [Hettie] gard h 273 Sanford ave (Stow)
 Rains Newton J [M Juanita] bus opr Ak Trans Co h 1137 East ave
 " Robt C [Mae A] barber 599 S Main h 114 Bachtel ave
 " Roscoe wks Goodyear r 271 Grand ave
 Rainsberger Chas B [Catherine A] drugs 1269 Copley rd h 1267 same
 Rainski Felix [Barbara] wks Goodrich h 290 Melbourne ave
 " Ignatz h 290 Melbourne ave
 " Mary h 290 Melbourne ave
 Ralpstein A Hyman [Esther] with E A Pierce & Co h 22 N Walnut
 " Frank h 24 N Walnut
 " Louis [Ada] wks Sokol F Co h 24 N Walnut
 Ralrick Clarence F [Anastasia E] barber 920 S Hawkins ave h 1252 Orlando ave
 " J Francis student h 1252 Orlando ave
 " Mary student h 1252 Orlando ave
 " Joseph T [Jenn] electn h 1159 Laurel ave
 " Walter J wks Goodrich h 1159 Laurel ave
 Rais Goldie M student h White Pond dr
 " Nick F [Maddalene M] farmer h White Pond dr
 RAISBECK JABFZ J [Amets R] mgr Kramer Clothing Co h 985 Della ave Phone UN-1464
 Raison Mrs Anna (wid Roy J) h 122 N Forge
 " Mallasa music tchr h 122 N Forge
 Raiter John M student h 499 Gridley ave
 " Joseph student h 499 Gridley ave
 " Mary A h 499 Gridley ave
 " Paul [Anna] h 499 Gridley ave
 " Theresa M h 499 Gridley ave
 Rajki Elizabeth student h 600 E Crosier
 " Mrs Mary h 600 E Crosier
 " Mrs Mary h 600 E Crosier
 " Michael h 600 E Crosier
 Rake Ada bkpr Kesseling Dalry r 1533 Triplett blvd
 " Bernard G [Mabel I] formn Ak Trans Co h 920 Chalker
 " Mansel M [Mary M] wks Ak Trans Co h 2293 7th (C F)
 Rakeich Michael h 578 Spicer
 Rakich Mrs Helen h 208 E Mill
 Raklets Thos L [Catherine V] instr S L Golf Course h 2550 Whitelaw (C F)
 Rakowski Walter wks Falls R Co r 1803 Main (C F)
 Raleigh Chas E [Ruth] slsmn r 269 W Exchange
 " Curtis P [Ruth M] (Raleigh & Smith) h 576 Dorchester rd
 " Edward A [Blanche L] with Goodrich h 1731 8th (C F)
 " LaMar J wks Goodrich h 947 Sackett ave (C F)
 " Mrs Martha J (wid John L) h 947 Sackett ave (C F)
 " Michael J [Rose] h 106 Broad
 " Patrick H [Margaret] h 129 Roswell
 Raleigh & Smith (C P Raleigh, Wm Smith) restr etc 1155 E Market
 Rales Leon [Mary] barber C Hafner h 701 Bell
 " Moses [Rosa] tailor h 701 Bell

INDUSTRIAL MORTGAGE CO. AUTO LOANS

711 FIRST-CENTRAL TRUST BLDG. BL-4138 L. B. BOLDEN, Mgr.

1206

BURCH DIRECTORY CO'S

RAIFY

Raley Mrs Leonora M stenog R M Pierson h 663 Payne ave
" Rolla [Anna D] auto mech h 807 F Crosier
Ralf Henry [Dorothy P] window trimmer h 152 King dr
Rallis James [Marie] h 101 W Center
Ralston Earl L wks Ak Std M Co h 808 McKinley ave
" Grace M h 808 McKinley ave
" Henry P [Oma C] wks Goodyear h 701 Ivy ct
" James A [Cora M] shtmtlkr r 704 N Prospect
" Josiah E [Jessie F] wks A & P Tea Co h 1012 Davis
" Neille G stenog h 752 Orlando ave
" Ralph N [Mary C] driver Lyman-H Lbr Co h 808 McKinley ave
" Robt G student h 808 McKinley ave
" Russell student h 1024 Annadale ave
" Susanne W stenog Ent Mfg Co h 1659 Hampton rd
" Thelma A student h 808 McKinley ave
" Wm C [Margaret J] dr W E Wright Co h 1024 Annadale ave
Rama Nick P [Elizabeth] news dtr h 319 E Crosier
Rambacher Francis R student h 1039 Princeton
" John I [Blanche T] slsmn h 1039 Princeton
" Mary J student h 1039 Princeton
" Sylvester J slsmn Semonin Co h 1039 Princeton
Rambo Chas F [Alice L] h 866 Bervin
" Chester W student h rear 175 W Exchange
" Wm F [Rosa C] h rear 175 W Exchange
Ramcke Edmund W [May] mach h 614 W Market
Ramey Andrew [Margaret] wks Goodrich h 607 Bellevue ave
" Dale A student h 607 Bellevue ave
" Harry [Viola] h 197 W Tallmadge ave
" Henry H barber 1030 Iovers lane h R D 8
" John B [Edna M] baker h 98 W Dalton
" Mrs Mary [wid Frank] h 537 W Bowery
Ramicone Effisio student h 1120 Grant
" Igino student h 1120 Grant
" Mrs Jennie [Gem Theatre] h 1120 Grant
" Phillip P [Jennie] rubwkr h 1120 Grant
Ramlow Geo E toolmkr h 1203 Dietz ave
" Mrs Marie L [wid Ernest] h 1203 Dietz ave
Ramm Mrs Georgia [wid Geo] h 837 Davis
Ramyntz Louis h 220 Ravine
" Peter h 220 Ravine
" Saml student h 220 Ravine
" Stephen [Anna] wks Gen T & R Co h 220 Ravine
" Stephen Jr h 220 Ravine
Ramon Leonardo r 166 Palmer
Ramos Joseph D [Grace M] engr O B Tel Co h 1190 Dayton
Ramoska Algerd student h 926 Lane
" Joseph [Mary] wks Goodyear h 926 Lane
Ramp Catherine nurse r 35 S Union
" Frank P [Anna C] wks Goodyear h 264 Dietz ct
" Julia B h 131 N Marcella ave (Stow)
Rampanelli Amelia H seamstress Schwartz Furriers h 1066 W Market
" John A [Agnes M] (Far East Billiard Room) pres Portage Billiard Academy Inc h 66 Melbourne av
" Mary L h 1066 W Market
RAMPONA JAMES R physician and surgeon 604 Metropolitan Bldg Phone HE-8022 hours 10 to 12 a m 3 to 6 and 7 to 8 p m Sunday 10 30 to 12 a m h 477 N Howard, Phone JE-7557 if no answer call Phone HE-5128
Ramsay Cecil I sec J P Lind Construction Co r 724 Excelsior ave
" Dwight M [Eva I] regional scout executive Natl Council Boy Scouts of Am h 466 Orlando ave
" Ienora tchr h 240 W Market
" Ruby E clk Goodyear r 724 Excelsior ave
Ramsdell Robt W gen formn E O Gas Co r 607 Vinita ave
Ramser Henry F [Della C] wks Firestone h 140 W South
" Thos waiter r 579 1/2 S Main
Ramsey Arch H [Jean] clothes pressing 1101 4th ave h 1366 Ottawa ave
" Mrs Belle [wid John] h 541 Madison ave
" Benj D [Maude M] baker Elite Baking Co h 491 Beacon
" Bertha wks Goodrich r 788 Harvard
" Bryden bgemn Union Depot r 351 Scott ave
" Cambron H [Bonnie] clk C A Braucher h 1016 Sackett ave (C F)
" Chas M mach Goodyear r 145 Fulton
" Christy W [Gertrude E] wks Goodyear h 1669 Hampton rd
" Mrs Frances W h 525 Fernwood dr
" Frank shoe repr 1045 1/2 L Market r 18 Fulton

RAMSAY

" Fred T [Cecile J] wks Goodyear h 614 Hudson av
" Geo r 78 N Adolph ave
" Gordon G h 303 Scott ave
" Harold C student h 296 Carroll
" Howard W [Annabelle] wks Goodrich h 792 Bell
" Ivan S [Emma] wks Goodrich h 23 E Thornton
" James T slsmn Burns Motor Co h 23 Kuder ave
" Jean R stenog May & May h 525 Fernwood dr
" Jessie O student h 303 Scott ave
" John W [Minnie B] h 499 Ucvy
" Joseph O [Helen M] wks Gen T & R Co h 225 N Hawkins ave
" Lindsay E [Irene G] wks Goodrich h 607 Blanche
" Mrs Margaret musician h 873 Johnston
" Mazie P h 303 Scott ave
" Oliver G [Clara J] wks Goodyear h 303 Scott ave
" Mrs Ruth h 426 Pine
" Theodore W printer h 296 Carroll
" Thos T [Louise B] wks Firestone r 620 Hudson av
" Wm L [M Fern] wks Masflower Hotel h 555 Hudson ave
Ramsire Albert E [Ruth L] mach h 673 Fultz
" Mrs Mary [wid Jacob] h 673 Fultz
Ramsour Frank H [Lee M] r 143 S Union
Ramsthaler Fred [Gladys M] mach h 2190 22d S W
" Louis A [Hazel M] wks Goodrich h 1110 Harpster
Ramy [Henry H] barber h s s Evans ave
" Milford V student h s s Evans ave
" Peggy h s s Evans ave
Ranabauer Frank [Elizabeth] wchmn h 2156 7th S W
Ranallo Anthony student h 1148 Murray ave
" Eugene student h 1148 Murray ave
" Herman [Angelina] h 1148 Murray ave
Ranch Henry A [Jennie] wks Masflower Hotel h 300 Spicer
" Maxine clk THE M O'NEIL CO h Uniontown O
Ranek A Frank [Laura M] meatcr h 940 Delta ave
" Adam G h 184 S College
Randall Arby [Anna M] h rear 921 Bell
" Arnold h 375 Malacca
" Blanche tchr h 264 W Market
" Earl A [Olive C] barber C J Marshall h 1177 Home ave
" Edgar H [Icora F] slsmn h 821 Lakewood blvd
" Mrs Edith L [wid Warner] h 472 E Buchtel ave
" Ford A radiotriclan h 1177 Home ave
" Frank P student h 961 Home ave
" Fred W [Anna] contr-bldr 16 N High h 961 Home ave
" Mrs Gahnelle S h 67 Rose blvd
" Mrs Gertrude S [wid Clarence L] h 746 Chitty ave
" Jack I student h 1177 Home ave
" Joel K [Corinne V] slsmn h 1453 Oakwood ave
" Lawrence S with Goodyear h 746 Chitty ave
" Lucetta M opr O B Tel Co h 240 Portage trail E (C F)
" Lucetta R tchr h 961 Home ave
" Marthella I student h 830 F Crosier
" Mason L [Bertha] wks Atlantic Fdry Co h 830 F Crosier
" Nellie R clk H J Smith h 1774 Manchester rd
" Nora E tchr h 688 Lucile ave
" Oliver wks Goodyear r 1090 Laird
" Richard B serymn Sears R & Co h 677 Wooster av
" W Stanley [Bernice M] cartoonist 109 N Union h 382 Cornell
" Wm E [Dora] h 58 E Cusa Falls ave
" Wm E [Florence L] clk A W Evans h 1774 Manchester rd
Randalls Leo N h 1318 Beardsley
Randazzo James [Vita] rubwkr h w s Massillon rd
" Saml [Carrie] lab h 776 Garfield
Randel Frank H [Grace K] acct Chandler Murray & Chilton h 1727 7th (C F)
Randers Andrew D [Esther E] clk O B Tel Co h L J
" Ibis N Portage path
Randig Joseph G [Mary T] h 190 S College
Randino Chas [Albina] wks Goodyear h 332 Gold
Randleman Price h 375 Sherman
" Sanford h 375 Sherman
Randles Guy S [Grace] mach h 1856 7th (C F)
" Harvey E [Adealla M] wks Seiberling R Co h 1315 Kohler ave
" Irma M student h 1856 7th (C F)
" June F h 1803 Canfield ave
" Lee R student h 1856 7th (C F)
" Mrs Mabel M h 1803 Canfield ave
Randol Ava L tchr Hammel B University r 118 Dawes ave
" Saml J [Mazie L] truck dr h 634 Carpenter

THE HENRY COAL & ICE CO. Mfrs. and Dealers
53 WOOSTER ROAD NORTH (BARBERTON) in CRYSTAL ICE

RANDOLPH

Randolph A Rastus [Lver L] wks Goodyear h 424 Whitney ave
 " Betty B student h 311 Lookout ave
 " Bruce C student h 80 Paris ave
 " Elwood H h 856 Wall
 " Kathryn student h 746 Arcadia ave (C F)
 " Kenneth [Mae] wks Goodrich h 50 Stelner ave
 " Kenneth K student h 311 Lookout ave
 " Lanscott student h 80 Paris ave
 " Mrs Olive B clk h 311 Lookout ave
 " Warren D [Esther R] wks Firestone h 80 Paris
 " Warren D jr student h 80 Paris ave
 " Mrs Willie M r 295 Hickory
 Ranedda Joseph [Helen] h 183 Lods
 Ranev Chas P [Carrle E] propr Ranev Tire Mileage Co h 312 S Firestone blvd
 " Harold [Hazel] auto mech h 1027 Simmons ct
RANEV TIRE MILEAGE (O, C P Ranev propr auto tire repairing Hawkins Treads applied to good smooth tires 524 S High, Phone HE-9229
 Rang Bradford W [Dolores M] golf pro h 1124 Rhodes ave
 " Chas H [Ettle M] h 518 Gage
 " Dorothy M h 1267 Pitkin ave
 " Edward T h 363 W Chestnut
 " Ernest L [Edith E] barber P V Elliott h 1267 Pitkin ave
 " Lester T [June A] elect engr h 174 Shelby ave
 " Marie E h 174 Shelby ave
 Ranker Mrs Clara M (wid John N) h 816 Bell
 " Clarence W [Cora] acct h 816 Bell
 " Dorothy E h 816 Bell
 " Dorus F [Mildred F] wks Goodyear r 1190 Laird
 " Stanley M [Susan E] slsmn Taplin-R C Co h 700 Wellesley ave
 Rania Vito [Lenn] wks Quaker O Co h 976 Rhodes av
 Ranier Basil h 142 W Crosier
 " Joseph [Anna] h 142 W Crosier
 Ranieri Dominic shoe repr 444 Chestnut blvd (C F) h same
 Ransau Helen student h 680 Easter ave
 " John [Christina] wks Goodrich h 680 Easter ave
 " Michael [Julia] wks Goodyear h 610 Morkan ave
 Ranize Saml shoe repr 379 Brooklands h 525 Madison ave
 Rank Jules J student h 334 Dennison ave
 " Jules M [Louise] slsmn Chestnut R Dalry h 334 Dennison ave
 " Marcella A student h 334 Dennison ave
 Rankin Chas W student h 2445 Talbot (C F)
 " Clyde D [Alma K] wks Goodrich h 884 F Crosier
 " David L auto repr 1309 Newton h 29 S Johns ave
 " Dorothy A student h 941 Hunt
 " Earl W [Rose C] mach Vaughan M Co h 1824 9th (C F)
 " Edwin [Geraldine] wks Biggs B W Co r 183 Roswell
 " Elmer M vice pres Summit Growers Market Co h Hartsville O
 " Fisie wks Goodrich h rear 2206 19th S W
 " Ernest D [Margaret L] wks Goodyear h 1266 Honodle ave
 " Floyd T [Hazel M] wks Goodrich h 711 FASTER av
RANKIN FRED M [Grace B] physician and surgeon 823 First-Central Trust Bldg Phone BL-4161 hours 2 30 to 5 and 7 to 8 p m h 1166 W Sunset View dr Phone UN-2734
 " Geo [Clara] wks Goodyear h 747 Hazel
 " Halbert D mach Goodyear r 1414 Leaque
 " Heien stenog Bankers G T & T Co r 940 Wye dr
 " J Robt [Myrtle] coll Furnas I C Co h 888 Keeney
 " J Wallace window trimmer Peoples S Drug h 820 Chalker
 " Joseph A [Charlotte J] wks Goodyear h 643 E Archwood ave
 " Karl A [Sara A] wks Goodyear h 941 Hunt
 " M Bliss [Jessie J] insp Ohio Edison Co h 2403 16th (C F)
 " Margaret stenog Conart M S Inc h 169 Glendale av
 " Paul R [Gertrude M] wks Biggs B Co h 2445 Talbot (C F)
 " Robt L student h 2445 Talbot (C F)
 " Stanley W clk Ohio Edison Co
 " Walter Y [Bessie M] wks Goodyear h 1599 Hill-side ter
 " Wm J [Carrie J] h 29 S Johns ave
 " Wm J [Xylphia B] wks Goodyear h 557 Ada
 Rankine Agnes M h 820 Thayer
 " Chas G h 820 Thayer
 " John [Euphemia R] boilermrk h 820 Thayer
 " Margaret M h 820 Thayer
 Rankov Evangeline wks Firestone h 405 W Bartges

RANKOV

" Mike lab h 405 W Bartges
 Rannels Mrs Olive E office mgr Conart Motor S Inc h 250 Paris ave
 " Wallace G [Olive E] wholesale mgr Conart Motor S Inc h 250 Paris ave
 Rannels Helen L h 739 Roslyn ave
 " Jacob W [Madge S] painter 425 Spicer h 739 Roslyn ave
 Ranney Archie E [Grace C] mgr Ranney Engineering Co h 2600 Bailey rd (C F)
 " Arthur F [Elme S] civil engr h Kenton ave (S L V)
 " Don E student h 2600 Bailey rd (C F)
 " Engineering Co A E Ranney mar 2600 Bailey rd (C F)
 " Frank C student h 2600 Bailey rd (C F)
 " James F student h Kenton ave (S L V)
 " Mrs Jeannette E (wid Frank M) h 2600 Bailey rd (C F)
 Rannoch Apartments 218 Locust
 Ranomer Dorothy D beauty shop 472 E South h same
 " Joseph [Mary] h 472 E South
 Ransaw Chas H [Bertha M] with Falls R Co h 774 Dayton
 " Harold C student h 774 Dayton
 Ransdell Allen B [Ida J] hostler h 322 Spicer
 " Carney H [Ruth E] wks Goodyear h 272 Kryder
 " Devona h 272 Kryder ave
 " John A wks Quaker O Co h 119 Berkley ave
 " John A jr wks Quaker O Co h 119 Berkley ave
 " John L [Louise M] wks Goodyear h 1335 Good-year blvd
 " Lacey A [Margaret E] agt Prud I Co h 1769 Thornapple ave
 " Lucian Y [Nettie J] wks Quaker O Co h 119 Berkley ave
 " Marvin [Veronica] cook North Hill Diner h 764 N Main
 Ransdelle Devonia M waitress W E Hall h 1115 Laird
 Ransford Betty A student h 1318 E Archwood ave
 " Roy E [Iena] wks Goodrich h 1318 E Archwood
 Ransier Elmer F clk O B Kirkman r 929 Lane
 " Sylvester [Lottie] wks Goodyear h 366 Sumatra av
 Ransom Eugene [Marjan B] h 841 School ave (C F)
 " Francis W [Elva V] h 725 Ashland ave (C F)
 " Frederick [Margaret] h 103 Victor ave (C F)
 " Julius janitor Y M C A r 421 Pearl
 Ransom & Randolph Co (H C Heck) dental supplies 903 Akron S & L Bldg
 " Ray h 725 Ashland ave (C F)
 " Richard [Bessie] porter Majflower Hotel h-331 Scott ave
 " Robt W [Clara B] wks Goodrich h 103 Victor ave (C F)
 " Saml r 186 Furnace
 " W F X-ray technician Peoples Hosp h same
 " Wreatha M student h 725 Ashland ave (C F)
 Ransopher Harrison D [Mary E] wks Goodyear h 1390 E North
 Ransower Chas E [Rose C] mgr Metropolitan Life Insurance Co h 534 S Firestone blvd
 Ransweller Ford A [Ruth H] asst sls mgr Brown-G Co h 1045 Cadillac blvd
 Rapant Frank J h 664 Fern
 " Margaret L clk h 664 Fern
 " Michael [Agatha] wks Goodyear h 664 Fern
 Rapaty Frank [Helen] rubwkr h 867 Berghoff
 Rape Chas C [Ida Lou] mach C h Parks h 787 Huron
 " Edward A [Katie] wks Goodrich h 1255 Beardsley
 " Jack W h 1255 Beardsley
 Raphael Florence M h 35 Tinkham rd
 Rapp Alfred V [Agatha G] designer Claude Neon of Ohio h 1529 8th (C F)
 " Carl F student h 1723 Falls ave (C F)
 " Chas F [Gertrude E] electn Goodrich h 1723 Falls ave (C F)
 " Mrs Elizabeth (wid Wm E) h 762 Wall
 " Ernest A [Madge T] wks Firestone h 475 Bacon av
 " Eugene G [Jeannette E] wks Goodyear h 1187 Murray ave
 " Geo F wks Goodyear r 865 N Main
 " H W Tile Co (H W Rapp) contr marble tile and fireplaces 762 Wall
 " Harland W [Gertrude] (H W Rapp Tile Co) h 762 Wall
 " Harry W student h 762 Wall
 " Mrs Jennie C (wid Joseph) h 992 Nome ave
 " Joseph wchmn h 1498 6th (C F)
 " Joseph H [Minnie C] clk Kroger C & B Co h 768 Elma
 " Mrs Monica (wid Valentine) h 257 W South
 " Wallace L wks Goodyear r 566 Sumner
 Rardin Clarence L [Bernice] pharm Peoples S Drug h 511 Hammel

CITY BAKING CO. Quality Bakers, Service and Prices Unexcelled. 5 Retail Stores
 PHONE HE-3126

PEOPLES SERVICE DRUG STORES, Inc.

ALL OVER TOWN—TO SERVE YOU BETTER AND SAVE YOU MORE

1208

BURCH DIRECTORY CO'S

RARDIN

" Clyde E [Fay M] with S L Rardin h 646 Plum
 " Fred L [Cecilia] with S L Rardin h 678 San-
 ford ave
 " Harry S [Mabel O] with S L Rardin h 910 N
 Firestone blvd
 " Jack D [Crystal] with S L Rardin h 612 East-
 land ave
 " Marshall C [Eleanor L] with S L Rardin h 1545
 Tonawanda ave
 " Otto W [Mahala] h 511 Hammel
 " Robt C [Elizabeth] with S L Rardin h 954 East-
 land ave
 " Saml E [Mildred F] truck dr h 1179 Clifton ave
 " Saml L [Emma F] contr grading 954 Eastland ave
 h same
 " Walter C [Eleanor V] with S L Rardin h 727
 Frazee ave
 Rardin Mrs Bessie M h 891 Huber
 " Okey wldr h 1131 Victory
 " Wm H [Elsie M] wks Goodyear h 1131 Victory
 Rarey Mrs Laura A (wid Frank) h 797 Boulevard
 " Raymond E wks Colonial Theatre h 797 Boulevard
 Rarick Clarence W [Sarah E] rubwkr h 1126 Nep-
 tune ave
 " Florence E student h 1184 Neptune ave
 " J Walter investigator Ohio State Dept I R h 1184
 Neptune ave
 " John A [Hazel M] wks Goodyear h 605 Lindell
 Rasherry Edgar L [Sadie, D] wks Firestone h 463
 Lucy
 " Edwin L student h 463 Lucy
 " Waymon L [Gertrude] wks Firestone h 229 E
 Crosier
 Rasche Otto C [Theresa L] wks Goodrich h 414
 Euclid ave
 Raschka Erwin W [Mabel J] credit mgr Armour &
 Co h 360 Hillwood dr
 Ransey Alonzo C [Nevada O] carp h 1361 Vane ave
 " Laurel A [Dorothy S] bkpr h 1361 Vane ave
 Rasneck Andrew J h 1586 Woods rd
 Rashid Joseph B [Mary] gro 992 W Bowery h same
 " Joseph B jr wks Goodrich h 992 W Bowery
 " Rosa h 992 W Bowery
 Rasick Alphonse [Louise] h 429 Butler ave
 " Joseph [Annie] h 752 Bellevue ave
 " Marco [Anna] h 663 Dorothy ave
 Rastenski Chester student h 377 Gotham ct
 " Mrs Julia h 377 Gotham ct
 " Meneclaus student h 377 Gotham ct
 " Stella student h 377 Gotham ct
 Rasko Louis h rear 409 Kline ave
 Raskow Geo [Pearl] h 1260 Newton
 Rasmussen Arthur S [Bertha E] wks Goodyear h
 1559 Hampton rd
 " Harry [Caroline I] driver Fairlawn S & C Co
 h 1019 Pickford ave
 " Nicholas [Elizabeth] h 881 Lawton
 " Rasmus P, [Emma F] prsmn Com P & L Co h
 1952 10th (C F)
 " Walter [Mary E] biksmth h 1672 Newberry (C F)
 Rasnick Allen C [Gladys L] wks Goodbear h 774
 Mantou ave
 " Electric Co W J Rasnick pres C A Kelley vice
 pres, Mrs Ethel M Rasnick sec and treas 9 Good-
 year blvd
 " Mrs Ethel M sec and treas Rasnick Electric Co
 h 138 Ansel ave
 " James E [Blanche] wks Goodyear h 636 Garry rd
 " Wm J [Ethel M] pres Rasnick Electric Co h 138
 Ansel ave
 Raso Gus [Josephine] wks Wonder Bakeries Inc h
 700 Lucile ave
 Razor Mrs Bertha M h 191 Wooster ave
 " Carl W student h 309 Elmdale ave
 " Donald J [Mildred L] wks Firestone h 583 Gritton
 " Fred J barber 241 W Exchange h 239 1/2 same
 " Geraldine L stenog Ohio Edison Co h 309 Elm-
 dale ave
 " Mrs Nellie E (wid Harry F) h 1061 Florida ave
 " Ralph E [Violet E] phys h 1061 Florida ave
 " Robt B [Icie A] mgr securities dept Ohio Edison
 Co h 309 Elmdale ave
 " Robt P h 309 Elmdale ave
 Rasp Raymond C clk General El Sup Corp r 387
 Grand ave
 Rasse Michael wks Times-Press h 64 S Broadway
 Rasso Elvira Z wks 968 Amelia ave
 Rastetter Mrs Clara A (wid Joseph) h 775 May
 Rastovsky Louis [Christina] wks Plotkin Bedding Co
 h 270 E Emerling ave
 " Stephen h 270 E Emerling ave
 Ratchford June student h 2436 Beech (C F)

RATCHFORD

" Levi E [Mary R] wks Goodyear h 2436 Beech
 (C F)
 " Thos A [Doris B] clk O B Tel Co h 1790 Engle-
 wood ave
 " Thos J [C Marie] wks Goodrich h 400 D Voris
 Ratcliff Clint [Druclilla] truck dr h 745 Lovers lane
 " Henry [Elizabeth] h 408 Locust
 " Ingram I [Sara A] wks Goodyear h 387 Bettie
 " John F [Carrie A] h 104 Russell ave
 " Pauline D stenog Akron-Chicago Trans Co h 408
 Locust
 " Robert V [Elsie] truck dr h 408 Locust
 Ratchffe Bertha r 1758 18th (C F)
 " Claude A [Alice L] advertising h 51 Olive
 " Gladys S clk Ent Mfg Co h 202 Newton pl
 " Robt L [Martha S] formn Gen T & R Co h 202
 Newton pl
 " Roberta L student h 202 Newton pl
 Rath Chas [Emma] h 387 E Voris
 " John A [Ella] barber Rohleder & Fritsch h 1010
 Berwin
 Rathbun B Paul [Mary E] slsmn F C Chamberlain
 h 864 Florida ave
 " Bros (Warren and E J) painters 418 E South
 " David C [Amanda M] h 1146 Laird
 " Earl J [Mary] (Rathbun Bros) h 212 W Crosier
 " Earl W painter h 1017 Victory
 " Geraldine E student h 864 Florida ave
 " Leo L [Emogene M] painter h 1146 McVernon ave
 " Mrs Mary E (wid Mortimer E) h 212 W Crosier
 " Richard R wks Mt Hope Cemetery h 1017 Victory
 " Warren [Emma M] (Rathbun Bros) h 418 E South
 " Wm W [Anna B] school policeman h 23 Vesper
 Rathe August [Anna] wks Firestone h 1143 LaCrox
 Raths Wm F clk h 1146 Wilbur ave
 Rathskeller See Buehrle & Buehrle
 Ratkiewicz Saml wks Firestone r 868 Valdes ave
 Ratkovic John h 871 Springdale
 " Mike [Dora] h 871 Springdale
 " Nick student h 871 Springdale
 Ratkovich M h 656 East ave
 Ratliff Carvel A [Crecie] wks Goodyear h 1210
 Niagara ave
 " Harry R [Euna] lab h 1326 Roslyn ave
 Ratta Benj patternmkr h 235 Broadway E (C F)
 " Geo B [Bertha M] slsmn City Bkg h 432 E Tall-
 madge ave
 " Marian R wks 1094 Della ave
 Rattensperger Henry h 1151 Harpster ave
 Rattigan Margaret h 611 Phillip ave
 Ratz Frank r 663 Harvard
 " Stephen [Margaret] wks Firestone h 843 Sumner
 Ratzler Boyd C r 48 E Archwood ave
 " Jacob A [Clara I] wks Goodrich h 1254 Lily
 Ratzow Chas A bookbinder h 687 Cuyahoga
 " Mrs Cynthia (wid John F) h w s Peck rd
 " Robt C wks Cuya V Greenhouse h w s Peck rd
 " Ruth M clk h w s Peck rd
 Rau Christian A [Elsie] clk h 1899 Oakes dr
RAUB EDGAR J [Josephine] mgr Walsh Lumber Co
h 2341 16th (C F)
 Rauber Louis R student h 568 StLeger ave
 " Virginia h 568 StLeger ave
 " Walter E [Iona M] wks Goodyear h 568 StLeger
 Rauch Frank [Eva] wks Natl R M Co h 2316 Short
 " Geo [Mary] janitor German-H Club h 466 Grant
 " Geo [Theresa] rubwkr h 575 Lovers lane
 " Harold student h 702 Bell
 " Jacob student h 466 Grant
 " John W [Theresa] wks India T & R Co h 702 Bell
 " Joseph [Mary] mach h 411 Grace ave
 " Joseph [Mary] wks Goodrich h rear 625 Wash-
 ington
 " Marie student h 702 Bell
 Rauckhorst Albert J [Rose C] wks Goodrich h 1903
 15th S W
 " Clarence H plbr h 2193 20th S W
 " Edward H agent State Auto M I Co h 2193 20th
 S W
 " Geo A [Grace D] plbr 133 Westover dr h same
 " Geo J student h 133 Westover dr
 " Geo J [Anna C] h 2193 20th S W
 " John D student h 133 Westover dr
 " Richard L [Margaret M] wks Goodrich h 961
 Harrison ave
 " Theresa C h 2193 20th S W
 " Wm J student h 133 Westover dr
 Rauh Cornelius A [Helen M] h 503 Avalon ave
 Raulfs Edna M clk Five Points 5 & 10 C S h 639
 Cuyahoga
 " Fred [Emma] janitor h 639 Cuyahoga
 " Fred F [Marjerie] clk Goodyear h 119 W Burns av

THE AKRON MORRIS PLAN BANK We Have Served and Helped Hundreds of Akronites

A STATE BANK

AKRON 1933 CITY DIRECTORY

1209

RAUPACH

Raupach Chas L chef r 785 Avon
Rausch August A [Grace A] meats 630 S Main h 718
Canton rd
" Chas E [Anna E] (Geo Rausch. & Son) h 348 High
Grove blvd
" Chris J [Marian T] acct C G Rausch h 1019 Falls
ave (C F)
" Clarence G [Ethel C] acct 510 Metropolitan Bldg
h 506 Dorchester rd
" Cyrus H [Irene C] clk Goodrich h 464 Oxford ave
" Emma B student h 555 Patterson ave
" Geo & Son (Geo C and Chas E) meats 219 E Center
" Geo A student h 718 Canton rd
" Geo C [Emma R] (Geo Rausch & Son) h 2755
Trenton rd
" Mildred E student h 555 Patterson ave
" Walter G [Anna G] slsmn Ak Franklin Co h 555
Patterson ave
Rauschenberger Evelyn V clk h 975 Della ave
" Frank E [Lena M] int dec h 975 Della ave
" Fred M drftsmn h 1212 Herman ave
" Harriet D student h 2115 13th S W
" John A [Emily] wks Goodrich h 2115 13th S W
Rauzan Helen student h s s Sparhawk ave
" Marco [Anna] trucker A C & Y Ry h s s Spar-
hawk ave
" Stephen student h s s Sparhawk ave
RAVENNA FURNACE CO (W C Bentley F R
Mitchell) furnace dealers and repairing; sheet
metal work roofing and spouting 512 E Cuya-
hoga Falls ave Phone WA-7514
Ravenscroft Emma L student h 1882 9th S W
" Harvey E [Mary D] rubwkr h 951 Bellows
" J Albert brkvr h 1882 9th S W
" John H [Mary J] brkvr h 1882 9th S W
" John H [Theima] h 829 S Main
" Paul R student h 1882 9th S W
" S Gall clk Hdw & S Co h 1882 9th S W
Ravid Saml [Normal] slsmn h 907 Bloomfield ave
Raw Carl W [Julia] h 317 Rhodes ave
" Mrs Hattie M (wid John D) h 317 Rhodes ave
" Ruth M asst prof University of A h 317 Rhodes av
Rawdon Carl E [Stella V] wks Goodyear h 2610
8th (C F)
" Edward W [Agnes L] engr B & O R R h 620
Phillip ave
" Helen M technician Peoples Hosp h 620 Phillip ave
" Ira P [Bertha] wks Firestone h 1144 W Waterloo
road
Rawles Sidney H [Bertha I] mach Goodyear h 122 N
Forge
Rawley L H lno opr Times-Press h Mogadore O
Rawling Benj F [Pearl A] h 474 Barwell
" Edith M nurse h 918 Frederick blvd
" Eustace T [Edna] wks Ak P Milk Co h 755
Polk ave
" Kathleen student h 755 Polk ave
Rawlings Creed P [Hazel D] lab h 1328 Louisiana av
" Oval V [Helen L] truck dr h 28 Bachtel ave
Rawlinson W Lewis [Goldie P] druggist 440 E Mar-
ket h 1663 23d (C F)
Rawluk John [Mary] wks Goodrich h 29 Cole pl
Rawls Benj H student h 1143 4th ave
" Ernest H [Lottie F] formn Goodyear h 1143
4th ave
" Robt L [Maxalee] clk h 799 Stadelman ave
" Swinton [Alice G] wks Goodrich h 1166 Welser av
" Walter G [Hilda E] h 694 Victoria ave
" Wm P wks Goodrich r 143 W Long
Rawson Cora A student h 1943 Germaine (C F)
" Geo E bkpr h 511 Elbon ave
" Geo W [Margaret E] h 511 Elbon ave
" Lorena M student h 543 Grove ave (C F)
" Marjorie P student h 543 Grove ave (C F)
" Mary M student h 511 Elbon ave
" Mrs Minnie wks C F Sanatorium r 405 Tallmadge
rd (C F)
" Mrs Minnie B (wid David) h 1943 Germaine (C F)
" Robt E h 511 Elbon ave
" Roy M h 1943 Germaine (C F)
" W Darrel student h 543 Grove ave (C F)
" Wm E [Lily M] policeman h 543 Grove ave (C F)
Ray ~~E~~ see also Rea and Wray
" A Monfred [Ethel O] rubwkr h 1336 Nome ave
" Arthur [Pearl] lab h 1115 Mitchell ct
" Mrs Beatrice h 635 Douglas
Ray's Beauty Shop (R H Grenzow) 1222 1st-Central
T Bldg
Ray Mrs Belle (wid Clarence F) h 937 Owen ave
" Catherine A wks Read-Benzol Co h 51 Spruce
" Cecil L [Rosa] h 1218 Kohler ave
" Edna student h 152 1/2 Furnace

RAY

" Edward J. [D Marguerite] (Park Radio Service)
h 449 Patterson ave
" Mrs Pleanor (wid James S) h 1039 Sackett ave
(C F)
" Mrs Eliza (wid Wm) h 943 Jefferson ave
" Emma C student h 780 Brown
" Ernest L [Hattie M] wks Goodrich h 852 Fess ave
" Frank I ship clk Goodrich r 1060 Yale
" Frank M [Jessie] clk O B Tel Co h Sharon
Center O
" Gall E h 1218 Kohler ave
" Geo K student h 2633 6th (C F)
" Geo M [Frances] wks Goodyear h 352 Talbot ave
" H Ernest [Ollie M] wks Goodyear h 434 Matthews
" Helen M h 142 Hilbish ave
" Henry K [Marguerite C] clk h 791 Noah ave
" I Jacob r 429 Vine
" Mrs Inez D h 2497 26th S W
" Ira E [Sylvia M] wks Goodyear h 401 Fulmer ave
" Irene D clk Yeager Co h 1661 11th (C F)
" Mrs Iva D clk Yeager Co h 1661 11th (C F)
" Jacob L [Olive] wks Quaker O Co h 630 Fouse av
" James [Pollie] h 68 Lods
" James [Willie] lab h 117 N Canal
" James K [Loretta E] formn Summit M & M Co h
86 1/2 Harrison ave
" Jerome B student h 746 Wexford ave
" John h 1203 Beardsley
" John lab r 704 1/2 S Main
" John E [Ruth] lineman h 393 Celtic
" John W [Shirley M] wks Goodrich h 65 Campbell
" Mrs Lizzie h 152 1/2 Furnace
" Lois B h 2683 6th (C F)
" Lorenzo D [Fannie B] rubwkr h 1218 Kohler ave
" Mary J student h 746 Wexford ave
" Mat M [Frieda M] janitor Children's Hosp h 1115
McIntosh ave
" Myrtle M student h 632 Arden pl
" Oscar P opr St Ry h 1097 S Main
" Roy G wks R C A Co h 632 Arden pl
" Roy L [Mary E] wks R C A Co h 632 Arden pl
" Rubber Co (J J Pyle) rubber specialties 13-15
McCoy
" Ruth student h 429 Vine
" Theodore [Rhoda] wks Firestone h 1259 Curtis
" Theodore R [Jeannette R] wks Goodyear h 320
Ira ave
" Vesper wks Goodyear r 623 N Firestone blvd
" Walter H [Beatrice B] wks Goodrich h 2683 6th
(C F)
" Walter W [Maude E] wks Firestone h 780 Brown
" Walter W jr student h 780 Brown
" Wm A h 379 Valley View
" Wm C h 632 Arden pl
" Wm E [Maud E] wks Peoples Dairy h 746 Wex-
ford ave
" Zula wks Children's Hosp h 247 Ira ave
Raybould Geo A [Margaret M] slsmn h 919 Dover av
Raybuck Agnes wks Mohawk R Co h 358 Cleveland
" Donald E lab h 309 Cuyahoga
" Dorothy H student h 358 Cleveland
" Edward [Wilda] baker r 529 Ohio
" Mrs Sarah J h 358 Cleveland
" Wm C [Sadie E] h 309 Cuyahoga
Rayburn Benj C [Della] pipeftr Goodyear h 430
Alexander
" Homer [Rose C] wks Goodrich h 357 W Cedar
" Nola A h e s Brittain rd
" Nola A h 128 Willard
" Nola R clk Postoffice h 23 MtView ave
" Walter h 604 W Thornton
" Willard A [Lilly M] truck dr h 128 Willard
" Wm E [Lucy] h 358 Stanton ave
Raje R Joseph [Laura] service mgr Willis Co h
Canton O
Rayfield Edith J tehr r 439 Grant
Rayher Walter R [Louise A] wks Goodyear h 655
Brewer
Rayke Elizabeth r 360 Bacon ave
Rayman Clarence V [Ada E] truck dr h 1253 Mas-
sillon rd
" Earl F student h 1777 Union (C F)
" Franklin P [Edith J] painter h 1777 Union (C F)
" Geo C [Mary E] mgr Periodical Publishers S B
Inc h 1184 Murray ave
" James W [Rhoda A] h 428 Crestwood ave
" Mrs Myrtle wks 912 Merriman rd
" Rawlins P [Ruby V] formn Goodrich h 428 Crest-
wood ave
" Mrs Rebecca D (wid Wilson) h 1777 Union (C F)
" Wm H [Jean R] painter h 1950 High (C F)
Raymer Arthur h 1895 15th S W
" Chas L student h 1895 15th S W

DIRECTORY ADVERTISERS

Are Dependable---Not "Fire Sale" Artists

1210

BURCH DIRECTORY CO'S

RAYMER

" Walter S [Louise] solr h 1895 15th S W
" Walter S jr h 1895 15th S W
Raymond Bernard clk R C Fisher h Canton rd
" Carl L [May E] with Goodrich Silvertown h 1627
Manchester rd
" Chas B [Mary P] with Goodrich h n s Copley rd
" Frank M [Zeletta] h 345 Diagonal rd
" Geo J [Mary] wks Western R R Co h 1627
Manchester rd
" Geo W student h 1627 Manchester rd
" Geo W [Mary M] h 2466 3d (C F)
" Harold slsmn r 1834 W Cedar
" Harry K h 345 Diagonal rd
" Jeannette h 1627 Manchester rd
" John G [Charlotte] h 345 Diagonal rd
" Kathryn waitress South Main Rest h 850 Kling
" Ralph W [Henrietta] with Gen El Sup Co h 26
Hawthorne ave
" Wells N [Ruth C] mdse mgr Sears R & Co h 253
Rhodes ave
Raymond Robt R [Kathryn] motorcycle repr 447 W
Thornton h same
Rayner Mrs Margaret (wid James) h 510 Wooster av
Raynes Jesse F [Opal] wks Goodrich h 808 Hye
" Mrs Lulu wks Firestone h 1251 Leaser ave
" Robt rubkr r 16 W Long

RAYNOLDS EDWIN W

[Mildred A] vice pres Herberich-Hall-Harter Co sec Ohio General Fire
Insurance Co h White Pond rd Phone UN-5733
" Mary J student h White Pond dr
" Mrs Mildred A [Mid's Book Shop] h White Pond
dr
" Ruth with Mid's Book Shop h White Pond dr
Raynow Geo J [Beulah M] mech W E Wright Co h
950 Hunt
" Thos H [Lottie M] wks Goodyear h 919 Hunt
Rayot Harold V [A Darlene I] electn h 1555 Glen-
mount ave
Razor Mrs Myrtle r 802 Miami
Razza Julius [Mildred] slsmn Marting Realty Co h
324 Gold
" Mrs Lettonie h 20 Charles
Rea ~~See also~~ Rhea
" Anthony [Vincental] rubkr h 1184 Winton ave
" Byron J h 1181 Georgia ave
" Chas K [Leona G] wks Goodrich h 1180 Reed av
" David meatctr h 826 Copley rd
" Duane T [Gretchel M] wks Firestone h 1163
Georgia, ave
" Mrs Effie S asst cashr Yeager Co h 970 Berwin
" Mrs Eleanor B clk Crystal Ldry & D C h 2229
8th S W
" Frances D stenog Firestone h 1181 Georgia ave
" Irwin D [Nila C] palnter h 1181 Georgia ave
" Jennie opr O B Fel Co h 826 Copley rd
" John R wks Packard Ak M Co h 826 Copley rd
" Mary clk h 1184 Winton ave
" Phillip S painter h 970 Berwin
" Robt J [Martha J] wks Am H R Co h 826 Copley
rd
" Robt J jr student h 826 Copley rd
" Thos M [Adeline S] slsmn Ak Pump & S Co h
489 Ritchie ave
" Willard V student h 1181 Georgia ave
" Winnifred I h 1181 Georgia ave
Reachard Mrs Gertrude (wid Marion J) h 701 Wash-
ington

Read ~~See also~~ Reed and Reid

" Alfred T h 286 Grand ave
" Amelia stenog Goodrich h 375 Madison ave
READ-BENZOL CO The, Max R Read pres Verne
R Read vice pres and treas N Y Johnston sec
cleaners and dyers 21 N Summit, Phone HE-
4154 (See page 64)
" Beryl H [Esther M] wks Goodyear h 531 StLeger
" Chas L [Clara M] wks Thomas P Co h 551 N
Main
" Donald H student h 2322 13th S W
" Dudley A student h 2722 Owaisa rd (C F)
" Eileen student h 144 Hudson rd (Stow)

READ FAYLETTE E

[Olivia E] physician and surgeon
334 and 335 2d Natl Bldg Phone FR-0722 hours
1 to 4 p m Tuesday Thursday and Saturday,
evenings 7 to 8 p m h 1139 Berwin Phone WA-
7734
" Frank I [Lida M] h 375 Madison ave
READ FRED K [Loretta M] physician and surgeon
office 800 N Howard hours 11 to 12 a m 1 30
to 3 and 6 30 to 7 30 p m Sunday by appoint-
ment only no office hours Wednesday p m, Phone
JF-1734 h Silver Lake blvd (S L V)
" Fred W h 399 S Martha ave
" Gerald H student h 551 N Main

READ

" Gwendolyn R inspr THE M O'NEIL CO h 1258
Florida ave
" Harold E [Helen] h 2322 13th S W
" Helen E student h 1139 Berwin
" Herman H [Avis] wks Firestone r 126 W Long
" Ivan C student h 551 N Main
" J Osborne student h 2322 13th S W
" Janet dietitian h 1139 Berwin

READ LOYD R

[Frances R] attorney at law 731
and 732 2d Natl Bldg Phone, HE-3717 h 106
Marvin ave Phone UN-4340
" M Ruth student h Silver Lake blvd (S L V)
" Martha H student h 1139 Berwin

READ MAX R

[Luella R] pres Read-Benzol Co h
2722 Owaisa rd (C F) Phone WA-3456
" Max R jr student h 2722 Owaisa rd (C F)
" Opal A h 375 Madison ave
" Rev Rlph D h 551 N Main
" Raymond E [Eva] formn Pltts P G Co h 2322
13th S W
" Raymond E jr h 2322 13th S W
" Robt R student h 2722 Owaisa rd (C F)
" Rupert D [Rella] tool maker 1258 Florida ave h
same
" Mrs Ruth office sec A & B Fast Freight h Kent O
" Ruth M student h 2722 Owaisa rd (C F)

READ VERNER R

[Ethel D] vice pres and treas
Read-Benzol Co h 144 Hudson rd (Stow) Phone
WA-5394
" Walter D wks R D Read h 1258 Florida ave
Reade Wm wks Goodyear r 84 Cotter ave
Reading Mrs Anna L (wid Cyrus H) h 136 N Valley
" Donald E [Dorothy G] slsmn Life Insurance Ad-
visors Inc h 1665 13th (C F)
" Howard U with Goodrich h 136 N Valley
" Mrs Nellie B bkpr h 476 Fairfield ave
Reagan Mrs Anna J (wid Thos) h 54 Belvidere way
" Carvel wks Goodyear h 1169 Irvin
" Ernest wks Quaker O Co r 110 Fulton
" Mrs Etha M h n s Success rd
" Hastel [Esther] rubkr h 1109 5th ave
" Herfle [Orpha] h 1169 Irvin
" J Wilson [Ruby D] wks Quaker O Co h 74 Briner
" Walter E [Ruth E] printer Goodrich h 445 Stan-
ton ave
Reagle Grant E [Josephine W] janitor Grant School
h 2035 8th (C F)
" Jacob A [Orpha J] h 677 Thayer
" Malda A stenog P G Russell h 677 Thayer
" Martha C stenog Drs Brown & Ferguson h 677
Thayer

REAL CLEANERS & DYERS

(Ignatz Graff Peter
Kramer) dry cleaning and dyeing rear 260 Cuya-
hoga Phone FR-5913
" Coffee Shoppe (S O Simmons) 91 S Case ave
REAL ESTATE MORTGAGE CO The, I S Myers
pres V D Emmons vice pres E M Sadler sec
Claude Brown treas 310 Metropolitan Bldg
Phone FR-5615
" Silk Hosiery Mills Inc G S Miller mgr 36 S
Howard
Reale Frank [Frances] h 143 Zents ct
REALTY SALES CO The Christ Weaver pres Geo
W Magennis vice pres A J Marquardt sec and
treas C I McClister mgr 66 E Mill Masonic
Temple Phone JE-6154
Ream Chas F student h 567 Grace ave
" Frank E student h 567 Grace ave
REAM FRANK E [Cora A] (Frank & Ream) h 46
Beck ave Phone FR-3855
" Geo R [Grace C] with Goodrich h 25 E York
" Harry F [Amy K] chief clk Pure Oil Co h Out-
look dr Tallmadge O
REAM HARRY G [Blanche F] attorney at law 1402
First-Central Trust Bldg Phone JE-7413 h 49
Uhler ave Phone JE-4690
" Homer A [Margaret B] wks Goodrich h 106
Russell ave
" John M [Margaret A] civil engr Carmichael C Co
h 703 Rainbow dr
" Lawrence I [Ethel E] formn h 766 Bellevue ave
" Lewis T [Theima M] formn Goodrich h 560 Sheri-
dan ave
" Lillian h 504 E South
" Mrs Margaret J (wid John M) h 567 Grace ave
" Park W [Amanda] slsmn Summit W G Co h 908
Bloomfield ave
" Paul E [Edna M] slsmn h 535 Roslyn ave
REAM WM J [Madeleine A] dentistry and oral sur-
gery 420 2d Natl Bldg Phone BL-8191 and 8192
h 970 Wye dr Phone FR-5621
Reamico Joseph R [Julia] wks J P Loomis C & S Co
h 1219 Collinwood ave
" Louis B student h 1219 Collinwood ave

W. D. TURNER
WALL PAPER COMPANY



**WALL PAPER, PAINT, LINO-
LEUM, WINDOW SHADES**
Akron and Barberton

REAVICO

Virginia M h 1219 Collinwood ave
Reams Chas A [Minnie C] barber G A Thomas h 875
E Crosier
Reapp Harry with R J Reapp Ptg Co h Lakemore O
" Mrs Lydia F bkpr Pearl Coffee Co h Lakemore O
" R J Printing Co (R J Reapp) 332 S High
" Raymond J [Lydia D] (R J Reapp Ptg Co) h
Lakemore O
Reardan Harry E [Bessie A] wks Goodyear h 622
Hazel
Reardon Danl J [Gladys H] slsmn W D Heslop h
1838 Adelaide blvd
" Francis E [Opal F] prsmn h 200 W State
Rearick Audley H [Dorothy] clk H A Rearick h
559 W Exchange
" Cecil A student h 366 Rhodes ave
" Chas H [Lena] wks Goodyear h 334 W Malacca
" Elmo R clk H A Rearick h 366 Rhodes ave
" Harvey A [L Atilla] dairy products 368 S Maple
h 366 Rhodes ave
" Mrs Jessie M (wid Homer W) h 645 Inman
" John A [Mary E] wks India T & R Co h 424
East Park blvd
" Lester C [Susie M] wks Goodyear h 428 East
Park blvd
" Saml F [Ida] wks Goodrich r 47 E Linwood ave
Reasoner Mrs Gladys L office sec **THE A POLSKY
CO** h 207 Carroll
Reasor Lee G wks Clark Restr Co r 882 Bell
" Roy J [Nellie G] wks Falls R Co h 254 E York
Reatherford Chris C [Liberta] wks Firestone h 1812
Glenmount ave
Reaven Albert student h 447 Fernwood dr
" Israe [Lena] contr bldr 505 Orlando h same
" Jacob [Mary] contr bldr 447 Fernwood dr h same
" Saul D student h 505 Orlando ave
" Shirley h 447 Fernwood dr
" Sidney student h 505 Orlando ave
" Sylvia student h 447 Fernwood dr
Reaves Henry wks R C A Co h 393 Baldwin rd
" John h 851 Bellows
" John A [Agnes D] rubwkr h 393 Baldwin rd
" Joseph [Annie] lab h 920 Bellows
" Mrs Margaret h 2447 3d (C F)
Reavis Betty J student h 15 Steiner ave
" Thos M [Eval] wks Goodyear h 1907 Newton
Rebasky Andrew [Susan] wks Goodyear h 1006
Elwell ct
Rebecca Apartments 2150 4th (C F)
Rebeck Helen student h 595 Euclid ave
" Max [Fannie] fish dir 435 Wooster ave h 595
Euclid ave
" Mildred student h 595 Euclid ave
Rebel Anna h 264 W Market
" Joseph W h 264 W Market
" Margaret C office sec Better Business Bureau
h 264 W Market
Reber Thos B [Alice R] auto top mfr 714 Sumner
h 791 Allyn
Reberg Otto r 366 Douglas
Rebholtz Clifford [Reva] musician r 403 S Main
Rebholz Mrs Edith (wid Edward) h 844 Garfield
Rebman Clyde C [Florence O] wks Goodrich h 806
StClair
" Lodema M student h 806 StClair
" Rudolph H clk Std Oil Co h 1331 Hillcrest dr
(C F)
" Rudolph H [Rovanna L] engr h 578 Hoye ave
Rebovich Joseph [Anna] wks Firestone h 2113 5th
S W
Rebstock Charlotte tchr h 118 S Portage path
Recco Mrs Jennie (wid Marion) h 288 Dean
" Saml student h 288 Dean
Rechel Harley J [Jane L] wks Majestic Theatre h
388 Conmore ct
" Joseph [Jean] wks Majestic Theatre r 186 W
Long
" Ronald wks Majestic Theatre r 186 W Long
" Warner W [Louise K] rubwkr h 248 W Crosier
Rechner Anna student h rear 875 Snyder
" Catherine h rear 875 Snyder
" Geo student h rear 875 Snyder
" Jacob janitor h rear 875 Snyder
Rechsteiner Walter R [Esther B] phys 794 N Main
h 1203 Berwin
Recicar Frank J student h 1432 Hart
" Julia M h 1432 Hart
" Mary E student h 1432 Hart
" Stephen [Helen] wks Goodyear h 1432 Hart
Reck A G pres Superior Baking Co and Better
Bread Co h Cincinnati O
" Herbert L sec and treas Superior Baking Co and
Better Bread Co h Columbus O

RECK

RECK KENNETH W office mgr Superior Baking Co
h 431 W Market
Reckers Mrs Ida L (wid Frederick W) h 811 Carlisle
Reckley Jesse A h 1816 Goodyear blvd
Recklow Albert [Ethel P] h n s Mogadore rd
" Lester student h n s Mogadore rd
" Robt student h n s Mogadore rd
Recob Arline D h 406 E Crosier
" Chas W h 406 E Crosier
" Geo A h 406 E Crosier
" Mrs Mabel (wid Wesley D) h 406 E Crosier
Recreation Ball Room Fred Johnson mgr 6 N Sum-
mit
" Commission (City of Akron) J P Smith director
609 City Hall
Reccan Joseph rubwkr h 1026 Coventry
Recski Louis [Elizabeth] wks Firestone h rear 780
S High
Rector Bessie clk **THE M O'NEIL CO** h 622 E Ex-
change
" Billie I student h 262 S Firestone blvd
" Bowman H clk h 848 Clearview ave
" C Boyd student h 164 King dr
" David G [Myrtle E] wks Firestone h 1197 Cali-
fornia ave
" Mrs Elaine h 851 Carpenter
" Emerson truck dr h 617 Villa ave
" Emmet C [Gracie] janitor United Bldg h 617 Villa
" Mrs Gertrude E bkpr Siff Shoe Co h 1320 Broad
blvd (C F)
" Harry C h 851 Carpenter
" Helen G student h 975 Dan
" Herbert L [Celia M] wks Firestone h 1179
LaCroix ave
" Howard R [Elizabeth G] with Goodyear-Z Corp h
975 Dan
" James H wks Goodrich h 515 W Exchange
" Mrs M Robey nurse h 164 King dr
" Mary E student h 975 Dan
" R Hurst [Lillian] wks Goodrich h 750 Bell
" Mrs Sadie E (wid Saml G) h 350 Perkins
" W Delbert [Dora M] h 617 Villa ave
" Wm A [Florence E] (Service Cleaners) h 262 S
Firestone blvd
" Wm R [Grace M] wks Goodyear h 751 Corice
" Wm T clk B & O R R h 298 Cleveland
RED BALL TRANSIT CO. S E Leonard agent
long distance furniture movers 160 Annadale
ave Phone FR-8613
RED CROSS See American Red Cross
" Men Hall 271 S Main
Red & Parr Inc A H Kirkman pres O H Parr
treas, lunch room 157 S Martha ave
" Raven Oil Co G B Ingram mgr, office 1344 S
Main
" Star Yeast & Products Co R H Redmond sis mgr
403 Bell
Redd Carl D [Mildred M] wks Goodyear h 359
Black
" J Harvey [Grace E] mgr Acme No 55 h 683
Allyn
" John wks Salvation Army r 319 Washington
" Sidney D [Stella D] formn Goodyear h 1176
Burkhardt ave
Redden Roy G [Mary] h 1003 Dayton
Reddick Carl R egg candler h 65 N Walnut
" Cephus [Leola] lab h 847 Douglas
" Harry T [Ida J] solr Goodwill Ind h 65 N Walnut
" Homer [Thelma L] wks Firestone h 918 Wash-
ington
" Joseph H [Fannie M] wks Firestone h 911 Wash-
ington
Reddicks James T [Verna M] auto mech h 524
Magnolia ave (C F)
Reddin Danl W jr [Rosina B] slsmgr h 439 Barwell
Reddricks Geo E clk Balaun's C R S Inc h 1081
6th ave
Redenbaugh J Benj carp h 453 Campbell
Reder Emil F [Mildred S] bus opr h 2220 25th S W
Redfield Chas W [Lura E] painter h 37 S Bates
Redfox Clara E nurse h 124 Myers ave
Redhead Ernest M h 54 S Martha ave
Redick Catherine wks Goodyear h 1338 Goodyear
blvd
" Irene wks Goodyear h 1338 Goodyear blvd
Rediger Frank J [Dessie B] fireman A C & Y Ry
h w s Massillon rd
Redinger Catherine J tchr h 402 Vine
" Curtis H [Harriet F] truck dr h 455 Canton rd
" Geo R barber V Frisch r 699, Elma
" J Frazer student h 455 Canton rd
" Mrs Jeannetta (wid Milton H) h 402 Vine
" M Paul tmprk Carmichael C Co h Wadsworth O,
RD 2

THE DAUNTLESS PLUMBING & ELECTRIC CO. 18-22 E. State St. PHONE Franklin 8109

EXCLUSIVE LIGHTING FIXTURES

1212

BURCH DIRECTORY CO'S

THE HOILES-HEDDEN CO.

REALTORS

Brokers and Home Builders

1664 State Rd., Cuyahoga Falls, O.

Phones WA1bridge 1154 and 1155

REDINGER

" Mary E tchr h 402 Vine
 " S Grant h 455 Canton rd
 Redington Glenn A [Barton] slsmn h 2321 Iota ave (C F)
 Redl Alex student h 579 Koerber ave
 " Ignatz rubwkr h 579 Koerber ave
 " Joseph [Mary] wks Firestone h 579 Koerber av
 Redman Chas r 135 N Howard
 " Mrs Elizabeth (wid Ellwood) h 406 Sherman
 " J Frank wks Goodyear r 28 S Johns ave
 " Lucian A h 505 Rentschler ct
 " Thos r 780 N Main
 Redmon Frank r 307 Otis
 " Wm L [Vera M] wks Goodyear h 332 W Malacca
 Redmond Carl T [Eta M] wks Goodyear h 538 Melrose
 " Geo E [Anna] truck dr h 157 Perkins
 " Harry E [Margaret M] h 315 Brown
 " Mrs Myrtle h 137 Haistead
 " Robt H [Stella A] sls mgr Red Star Yeast & P Co h 1224 Gorge blvd
 " Roland D [Josephine I] dentist 527 2d Natl Bldg h 327 Storer ave
 " Vervle h 303 Scott ave
 Redner Helen C student h 1130 E Tallmadge ave
 " Henry J student h 1130 E Tallmadge ave
 " Walter J [Pearl W] gro etc 1130 E Tallmadge ave h same
 Redovian Anna wks Firestone r 1307 Grant
 " Kathryn r 1307 Grant
 Redovich Geo [Mihca] wks Goodyear h 250 Fuller
 " Joseph student h 250 Fuller
 " Mary waitress h 250 Fuller
 " Peter h 250 Fuller
 Redrick Clovis W h 66 W Tallmadge ave
 " Homer L h 66 W Tallmadge ave
 " Mrs Minnie E h 66 W Tallmadge ave
 Redwine Walter S [Grace L] wks Roberts Bros h 627 Cuyahoga
 Reeber Emmet D h O C Wright s s Independence av
 Reece Dewey A [Nina] wks Goodyear h 667 Dennison ave
 " Mrs Erma C h 440 Morning View ave
 " John F [Minnie H] wks Firestone h 963 Brittan rd
 " Wilson T [Beulah] wks Kaese Co r 545 S Main
 " Zeb V [Vallie J] wks Firestone h 150 E Emerling
 Reed ~~547~~ See also Read and Reid
 " Adolph r 161 Hickory
 " Adonna V h 2192 19th S W
 " Alva E [Ollie B] wks Goodrich h 2192 19th S W
 " Archie J [Beulah M] h rear 67 E Glenwood ave
 " Arnold L [Ruth I] wks Goodyear h 1098 Wooster
 " Arthur h rear 67 E Glenwood ave
 " Authelia wks Goodrich h 270 Malacca
 " Bertha M h 1064 Kohler ave
 " Bessie h 385 Westwood pl
 " Bettina J h 807 Elmore ave
 " Betty student h 864 Bloomfield ave
 " Betty student h 479 Roosevelt ave (C F)
 " Betty J student h 39 Verdun dr
 " Bruce C [Mary] wks Goodrich h 195 Rhodes ave
 " Carl H [Mabel] with Peoples D Co h 479 Roosevelt ave (C F)
 " Mrs Carrie (wid Calvin) h 1681 Plgrim
 " Chas h 923 Wooster ave
 " Chas [Ella] clk r 2340 17th S W
 " Chas A [Frances] dept mgr Seiberling R Co h 468 Dorchester rd
 " Chas E [Ida M] policeman Goodyear h 124 N College
 " Chas F [Sadie M] wks Goodrich h 303 E Buchtel
 " Chas L [Irene B] fireman Erie R R h 109 Brlnr
 " Chas R student h 123 E Dartmore ave
 " Chas R [Gladya] plbr h 39 Verdun dr
 " Chas R [Myrtle A] wchmn h 1163 Herman ave
 " Clarence C [Mabel B] wks Goodrich h 219 Fountain
 " Claude B [Mamie F] wks Goodyear h 132 Roger
 " Cletis F [Thelma E] h 83 Morningside dr
 " Clifford painter h 626 Cuyahoga

REED

" Clyde M [Dorcas V] sheet metal work 1070 Martin ave h same
 " D Lucille h 2873 Trenton rd
 " D Mabel h 2873 Trenton rd
 " Dana h 479 Roosevelt ave (C F)
 " David A [Mary D] lab h 1064 Kohler ave
 " Dean L [Samantha W] wks Goodyear h 330 Home
 " Delbert A wks Y W C A h 279 Park
 " Dorothy J h 961 Oakland ave
 " E Ellsworth [C Elizabeth] wks Gen T & R Co h 430 Stanley rd
 " E Glenn [Faye W] with Goodyear h 384 Grand
 " Earl M clk Goodrich h 2250 7th S W
 " Edith H tchr h 2238 18th S W
 " Edith L clk O B 1st Co h 42 Atlas
 " Edla M student h 810 Avon
 " Edward r 703 Edgewood ave
 " Edward K [Edna R] clk h 383 Buckingham
 " Rev Edward L [Neva M] pastor Full Gospel Mission h 394 Fuller
 " Edwin D [Helen L] h 864 Bloomfield ave
 " Mrs Effie V h 2250 7th S W
 " Elizabeth wks Firestone h 361 Cypress ave
 " Mrs Elizabeth h 665 Carroll
 " Ellen student h 195 Ellwood ave
 " Ellsworth A [Frances A] wks Goodyear h 509 Tompkins ave
 " Mrs Emma h 415 E North
 " Ernest A h 655 Marguerite ave (C F)
 " Estelle L h 1205 Hart
 " Ethel bkpr Goodyear r 105 N Arlington
 " Eugenia R dancing tchr h 42 Atlas
 " Eunice H tchr h 180 N Portage path
 " Evan J student h 195 Ellwood ave
 " F Carol h 539 Vine
 " Flora J wks Y M C A h 358 University pl
 " Francis A [Sarah M] wks Goodyear h 238 East Park blvd
 " Frank L [Margaret O] h 276 Crosby
 " Frederick R h 961 Oakland ave
 " Frederick W [Helen M] carp h 699 W Exchange
 " Geo E student h 822 Florida ave
 " Geo W [Maud B] wks Goodrich h 822 Florida av
 " Geo W [Violet S] wks Goodyear h 1358 Neptune
 " Gladys wks 594 Copley rd
 " Harl B [Opal B] h 358 University pl
 " Harless [Betty F] auto repair 1281 Welton ave h same
 " Harry I [Fvna L] tchr h 810 Avon
 " Harry H [Margaret M] garbage coll City h 655 Marguerite ave (C F)
 " Harry J clk h 626 Cuyahoga
 " Harry J [Nellie] mach Firestone h 904 Jason av
 " Harry O [Oma M] painter h 1314 Kellogg ave
 " Harry S [Lela I] gro etc 388 Perkins h 1563 2d (C F)
 " Hartzell C h 1064 Kohler ave
 " Harvey E [Margaret B] wks Goodyear h 340 East Park blvd
 " Hazel asst Akron Pub Library h 715 W Market
 " Helen student r 855 Work dr
 " Mrs Helen E mgr Woman's City Club h 864 Bloomfield ave
 " Henry h 629 E Market
 " Hobart C [Virginia] truck dr r 636 E Exchange
 " Hobart R h 430 Stanley rd
 " Homer I [Frances] asst store mgr Peoples S Drug No 75 h 1194 Juniper ave
 " Homer H [Lessie] railroadr h 1205 Hart
 " Howard A [Elizabeth J] with Goodrich h 195 Ellwood ave
 " Howard C student h 2427 Talbot (C F)
 " Howard H [Harriet A] lab h 2093 13th S W
REED HOWARD W [Margaretta] physician and surgeon urology and genital diseases 305-308 Korach Bldg Phone JE-2212 hours 9 a m to 12 30 p m 2 30 to 5 p m Monday and Thursday evenings 7 to 8 p m h 626 Orlando ave Phone JE-8339
 " Mrs Ida clk h 984 6th ave
 " Jack E student h 1314 Kellogg ave
 " Jack R [Maude J] reporter Times-Press h 677 Eastland ave
 " Jack R [Mildred S] sta attnd Natl Ref Co h 1127 Riverside dr
 " James janitor r 333 Washington
 " James E [Marie J] wks Goodyear h 1258 Lily
 " James F [Sadie R] wks Ak Gro Co h 1107 Juniper
 " James G wks Firestone h 15 Gottwalt
 " James H [Marie L] chauff Mrs M R Robinson h 700 E Buchtel ave
 " James J [Doris E] h 591 Upson

The D. W. KAUFMAN REALTY CO. REALTORS

PHONE: HEmlock 8137

AKRON 1933 CITY DIRECTORY

1213

REED

" James O [Della O] rubwkr h 2873 Trenton rd
 " James W truck dr h 923 Wooster ave
 " Mrs Jennie (wid David A) h 180 E Mapledale av
 " John A [Anita H] h 24 S Balch
 " John H [Phian] h 92 Willard
 " John M [Genevieve G] dept chief clk O B Tel Co
 h 496 Ritchie ave
 " John W [Melissa] carp h 270 Tyredale ave
 " John W [Nora E] wks Goodyear h 1924 Pilgrim
 " Josiah S [Beulah L] carp h 812 Ravenswood
 " Jessie h 21 S Broadway
 " Katharine M asst prof University of A h 233
 N Portage path
 " Lauren h 555 Carroll

REED LAWRENCE A [Olliva S] mgr E A Pierce
 & Co h Medina rd Orchard Hill Copley O
 Phone UN-5236
 " Lawrence S [M Odessa] engr Snowflake Ldry Co
 h 539 Vine
 " Leonard T [Ida M] rubwkr h 767 Sumner
 " Linton W engrv Ak Engraving Co h 279 Park
 " Lois V stenog J E Cox h 43 S Valley
 " M Bernadine student h 109 Briner ave
 " M Kathleen student h 990 Concord ave
 " M Marcella student h 539 Vine
 " Margaret librarian **THE M O'NEIL CO** h Bar-
 erton O
 " Margaret clk O B Tel Co h 2216 Front (C F)
 " Margaret M student h 383 Buckingham
 " Martha V tchr h 822 Florida ave
 " Mary student h 2188 25th S W
 " Mrs Mary A (wid Asbury W) h 1729 Preston av
 " Mrs Mary A (wid Perry G) h 526 Cuyahoga
 " Mary B tchr h 699 W Exchange
 " Mrs Mary E (wid Hiram S) h 2329 8th S W
 " Mary M student h 1478 Redwood ave
 " Matthew h 201 E Center
 " Max A musician h 398 Greenwood ave
 " Mrs May h 180 1/2 Roswell
 " May M student h 2873 Trenton rd
 " Mrs May R (wid Wm) h 1303 Sevilla ave
 " Mildred P student h 205 Denver
 " Mrs Minerva L (wid Chas H) h 90 Paige ave
 " Mrs Minnie F h 385 Westwood pl
 " Mollie M student h 2397 Front (C F)
 " Mrs Myrtle A wks Mayflower Hotel h 843 Sher-
 men
 " Mrs Nora S (wid John W) h 264 Rockwell ct
 " O Delite stenog Goodyear h 57 N Adams
 " O Eugene [Iva] barber E H Hagenmaier h 2427
 Talbot (C F)
 " Otto [Rena] wks Tucker C & S Co h 548 Sheldon
 ave (C F)
 " Pauline L student h 810 Avon
 " Pauline L student h 54 Verdun dr
 " Ray E h 2192 19th S W
 " Ray G h 555 Carroll
 " Ray L [Ethel E] tchr h 1131 Kenmore blvd
 " Raymond [Myrtle M] wks Goodyear h 2502
 Christensen ave
 " Raymond H janitor h 205 Denver
 " Mrs Rebecca E wks Childrens Hosp h 606 Carroll
 " Richard [Edith] truck dr h 2397 Front (C F)
 " Robt B ins 901 Akron S & L Bldg h Cleveland O
 " Robt O [Mary J] wks Goodrich h 961 Oakland
 " Roland J [Eva M] plbr 1080 Brown h 1153 Burk-
 hardt ave

REED MRS ROSE D asst supt Summit County

Children's Home h 264 S Arlington
 " Roy F electn Goodyear h 69 N Union
 " Russell C [Martha T] wks Firestone h 123 E
 Dartmore ave
 " Russell C [Zella Z] mech Portage Buick Co h
 2326 7th (C F)
 " Saml P r rear 319 S Main
 " Sara R student h 810 Avon
 " Stephen T [Sarah B] wks Goodrich h 1032 Her-
 berich ave
 " Mrs Susan (wid Alexander) h 373 Douglas
 " Thos B [Marcella A] slsmn h 117 Palmetto ave
 " Thos G [Ruth M] wks Goodyear h 275 Goodview
 " Thos J h 117 Palmetto ave
 " Mrs Verna (wid Fieldon W) h 484 Crouse
 " Victor A [Teresa E] clk h 69 Aqueduct
 " W Ray [Helen] wks Goodyear h 270 Tyredale
 " Wallace D mech Richardson M Co h Portage
 Lakes O
 " Wallace D [Mary J] custodian Campania Apt h
 279 Park
 " Walter G [Ida R] h 358 University pl
 " Walter T student h 430 Stanley rd
 " Walter W [Ellen E] wks City Hall h 42 Atlas
 " Walton W [Ada M] plstr h 990 Concord ave

REED

" Wayne C [Zoe A] (City Veterinary Hospital & Pet
 Store) h 660 Minerva pl
 " Willard J [Ella L] lettercarrier h 1951 Oakes dr
 " Willard L in U S Navy h 1467 Beardsley
 " Willard R wks Gen T & R Co h 1467 Beardsley
 " Wm B [Evelyn M] h 1175 Sawyer ave
 " Wm B [Louise M] photog h 1175 Sawyer ave
 " Wm C [Mary E] carp h 205 Denver
 " Wm L student h 109 Briner ave
 " Wm M [Madeline P] mech J Grant Hyde Inc r
 5 Arch
 " Wm P student h 394 Fuller
 " Woodrow W student h 24 S Balch
 " Zeb O mech A R Sickle h 936 Baird

Reeder Chas R [Hazel E] wks Goodyear h 1528
 Home ave
 " Mrs Ida h 293 Lods ct
 " Mrs Irene L h 86 Belvidere way
 " Lloyd W [Violet E] wks Goodrich h 1311 Niagara
 " May r 594 E Market
 " Nelson R [Olive E] radio reprmn h 435 Ashland
 ave (C F)
 " Ralph J [Frances] h 2721 Bailey rd (C F)
 Reedy Floyd D [Mildred I] wks Goodyear h 216
 Denver
 " Joseph M [Irene] boilermrk h 753 Garth ave
 " Marian E wks Goodyear h 216 Denver
 " Paul C [Elsie C] wks Goodyear h 2616 Shelburn
 " Mrs Sallie E (wid Franklin P) h 216 Denver
 Reel Fverett A [Dessie M] gro etc 1227 W Waterloo
 rd h same
 " Geo M [Pearl E] carp h 80 S Case ave
 " Howard S [Freda] clk E A Reel h 1237 W Water-
 loo rd
 " John bkmsmr r rear 449 W South
 " Kenneth J [Edna M] drftsman h 1496 Brown
 " Oliver A wks L L Hull h 80 S Case ave
 Reeley W Edison [Elsie] wks Goodyear-Z Corp r 843
 Lovers lane

Reemsnnyder David E tchr h 3122 Hudson dr (C F)
 " Eva A social & recreational director City Hosp
 h 3122 Hudson dr (C F)
 " Fernandez P [Mahala] h 127 Kenilworth dr
 " Naomi O student City Hosp h 3122 Hudson dr (C F)
 " Nelson E [Louisa N] clk Penna R h 3122 Hud-
 son dr (C F)
 " Ruth R student h 3122 Hudson dr (C F)
 Reep E Reed [B Vance] mach h 317 Ruckel rd
 " Frank C [Carrie J] wks Goodyear h 1395 Della
 " Jane A student h 1395 Della ave
 " Roy M [Sophie] mach h 407 E Archwood ave
 Rees Alvin D student h 896 Vinton ave

REES & BAILEY (Floyd A Rees Worth A Bailey)
 attorneys at law 1009 and 1010 2d Natl Bldg
 Phone JE-5212
 " Chas E state patrolman h 291 Edgerton ct

REES FLOYD A (Rees & Bailey) h 370 Wildwood
 ave Phone FR-8735
 " Franklin J [Verna J] with Goodrich h 477 Pail-
 sades dr
 " Geo W [Minnie D] with Wilson Co h 2534 Front
 (C F)
 " Harry [Christiana] master mech B & O R R h
 895 Winton ave
 " John E [Lettie E] h 370 Wildwood ave
 " Ruth tchr Ak Institute of Music h 200 Locust
 " Thad [Teeny J] wks Goodyear-Z Corp h 27 S
 Johns ave
 " Thos A [Flossie D] wks Goodrich h 495 S Sunset
 View dr
 " Thos E dep Co Auditor h Lakemore O
 " Tillie J h 291 Edgerton ct
 " Wm B [Lucy B] stmftr Goodyear h 1259 Laffer
 Reese Albert D [Goldie M] truck dr h 2249 Emerald
 dr
 " Mrs Alice (wid David) h 801 Steele Alderfer ct
 (C F)
 " Cella B student h 548 Archdale ave (C F)
 " Chas [Charlotte] h 695 Edgewood ave
 " Chas A h 435 Margaret
 " Clarence D [Catherine M] h 920 Peerless ave
 " Delbert [Dollie G] wks Postoffice h e s Merriman
 rd
 " Eino G [Rena W] route formn Ak P Milk Co h
 1249 Diagonal rd
 " Mrs Emma F h 548 Archdale ave (C F)
 " Ferdinand W [Rosamond L] wks Goodrich h 566
 Crouse
 " Floyd L (Monarch Printing Co) h 711 Hillsdale

REESE FLOYD M [Lela M] asst sec Akron Pure
 Milk Co h 125 Morgan, Barberton O
 " Mrs Frances L (wid Edwin) h 1799 Englewood av
 " Francis I student h 996 McKinley

GOOD COAL **The CITY ICE & COAL CO.** **PURE ICE**
PURE ICE, DUSTLESS COAL Phone Blackstone 7134

1214

BURCH DIRECTORY CO'S

REESF

" Frank J [Nellie] wks F W Albrecht Gro Co h 996 McKinley ave
 " Franklin E student h 548 Archdale ave (C F)
 " Fred E [Betty] insp Goodyear h 801 S Main
 " Geo M [Emma E] wks Goodyear h 470 Perkins
 " Geo W [Kathryn V] clk Postoffice h 957 Jason
 " Gordon student h 442 Eastland ave
 " H Jesse [May F] dep bailiff Municipal Court h 946 Hunt
 " Harry B [Elizabeth I] supt Beacon Journal Bldg h 711 Hillsdale ave
 " Mrs Hattie (wid Walter) h 383 Livingston
 " Helen J student h 1067 Schumacher ave
 " Jack P student h 561 Fernwood dr
 " Jack W h 1790 Englewood ave
 " James [Annabel] lab h 135 Wooster ave
 " John [Florence E] h 1947 Cook (C F)
 " John D [Lucille] h 494 Warner
 " John T slsmn h 424 Doyle
 " Joseph [Stella] bus opr Ak Trans Co r 276 Miles
 " Mrs Lida J (wid Frank) h 561 Fernwood dr
 " Lloyd M [Helen H] wks Goodyear h 495 Sieber ave
 " Mabel wks Goodrich h 801 Steele Alderfer ct (C F)
 " Mrs Margaret M asst Dr R O Bower h 1906 6th (C F)
 " Marjle H student h 1467 Holly ave
 " Martha clk Ohio Edison Co r 328 Rhodes ave
 " Martha clk Family S Society h 801 Steele Alderfer ct (C F)
 " Mrs Mary (wid Wm) h 1099 Switzer ave
 " Mattie M sav teller 1st Central 1 Co h 2390 Roth dr (C F)
 " Max H student h 561 Fernwood dr
 " Mrs May (wid Walter) h 1255 Andrus
 " Ned L [Helen L] clk Acme No 122 h 96 Annadale
 " Nevlin B [Virginia] h 2484 Beaver
 " Norman wks Goodyear h 442 Eastland ave
 " Otto engr Erie R R h 11 F Cedar
 " Paul H lino opr Beacon Journal h 711 Hillsdale
 " Mrs Pearl wks Gen 1 & R Co h 608 Dennison ave
 " Ralph [Marie] tel opr h 227 Broadway E (C F)
 " Ralph R [Vera] prod mgr Raney The M Co h 309 Grand ave
 " Richard auto mech h 399 Mell ave
 " Richard B [Ida L] h 118 S Balch
 " Robt B [Naomi C] wks Goodyear h 1858 Flint av
 " Robt L student h 548 Archdale ave (C F)
 " Robt R [Irene A] musician h 920 Peerless ave
 " Ruth student h 442 Eastland ave
 " Ruth student h 1790 Englewood ave
 " Ruth L wks City Hosp h 548 Archdale ave (C F)
 " Sherman O h 548 Archdale ave (C F)
 " Thos [Elizabeth M] slsmn h 1067 Schumacher
 " Thos G [Pura] wks Goodyear h 1046 W Exchange
 " Thos H [Beatrice A] wks Goodyear h 685 Sanford ave
 " Thos J [Dorothy M] slsmn h 347 East Park blvd
 " Walter L restr h 435 Margaret
 " Wm C [Birdie I] int decorator h 422 Doyle
 " Wm C [Margaret C] with Firestone h 1467 Holly
 " Wm C [Mary I] wks Goodyear h 130 N Forge
 " Wm G [Mattie M] wks Goodyear h 2390 Roth dr (C F)
 " Wm H [Isabel] wks Goodyear h 442 Eastland
 " Wm J h 470 Perkins
 " Wilma office clk **THE M O'NEIL CO** r 55 Aqueduct

Reeves See also Reives

" Albert [Lillian] widow trimmer r 758 Bellevue
 " Alfred J [Mary J] contr bldr 1060 Lane h same
 " Alice A h 1320 Carey ave
 " Archie T [Cecelia] wks Gen T & R Co r 425 Alexander
 " Arlie L [Margaret E] wks Mohawk R Co h 644 Talbot ave
 " Benj [Annie] lab h 915 Washington
 " Carl L with Goodyear r 797 E Market
 " Mrs Currie (wid Saml) h 733 Brook
 " Chas S [Edith] clk h 337 Gibbs pl
 " Chas T [Alice E] slsmn r 333 Floyd
 " Donald L [Opall] wks Goodrich h 1380 Brown
 " Dorothy h 438 Champlain
 " E Frank wks Keith's Palace Theatre h 438 Champlain
 " Mrs Edith h 345 Litchfield rd
 " Ella h 825 Chalker
 " Emmet A [Mary L] wks Goodyear h 438 Champlain
 " Frank [Wanda V] tinner h 733 Carlton dr
 " Frank D [Lena M] wks Goodrich h 1713 Glenmount ave
 " Fred E [Lascia H] wks Goodrich h 731 Yale

REEVES

" Geo O [Marguerite M] slsmn Ak Groc Co h 290 Madison ave
 " Harry N wks Goodyear r 239 Black
 " Howard E [Bertha L] tchr h 996 Dayton
 " Hubert D [Emma C] elev mech Goodyear h 1713 Triplet blvd
 " J Frank h 2788 Hudson dr (C F)
 " John lab r 699 Kipling
 " Lester F [Blanche M] r 605 Sherman
 " M L student h 915 Washington
 " Mrs Marguerite A (wid Wm F) h 825 Chalker
 " Mary wks Goodyear r 27 Arch
 " Mary M clk Goodrich h 1038 Dietz ave
 " Morris washer We Do It h 915 Washington
 " Philip W [Mury M] h 859 Inman
 " Mrs Sarah L (wid Rev Wm G) h 387 Gibbs pl
 " W Clarence [Lillie G] wks Goodrich h rear 443 Canton rd
 " Wm clk **THE M O'NEIL CO** h 166 W Ruchtel av
 " Wm P [Nora] wks Klages C & I Co h 1038 Dietz
 Refchesky John [Anna] r 506 Euchid ave
 Refner Mrs Blanche r 1074 Stroman ave
 " Claire cashr h 567 Harvey ave
 " Harry student h 567 Harvey ave
 " Ira H painter h 748 Harrison ave
 " John P [Marie] clk Postoffice h 748 Harrison av
 Ref Joseph J student h 971 Edge
 " Julius L [Barbara A] h 971 Edge
 " Mary T student h 971 Edge
 Regakes Gust coffee house 34 N Howard h same
 Regal A Harold h 819 Work dr
 " Cornelia B welfare workr h 819 Work dr
 " Mrs Bessie (wid Louis) h 797 Ruth ave
 " Catherine R student h 819 Work dr
 " Cornelia B welfare worker h 819 Work dr
 " Margaret D student h 819 Work dr
 " Michael W [Agnes A] wks Goodrich h 76 S Forge
 " Sol J [Fisic] clk Summit Loan Office h 797 Ruth
 Regalis Adam J [Anna] h 163 Cuyahoga
 " Frank J [Mary J] wks Firestone h 754 Washington
 " Joseph A [Ethel R] wks Goodyear h 329 Alvin pl
 Regan Chas: 487 1/2 S Main
 " Chas A [Anna] h 368 Cross
 " Chas E h 368 Cross
 " Mrs Esther F h 2439 Kermit
 " Francis P [Emma C] h 858 Brown
 " Mrs Mary h 438 McGowan
 Rege John [Ethel] wks Goodyear h 1074 Coventry
 Regez John [Elizabeth] rubwrk h 851 Beardsley
 " John Jr student h 851 Beardsley
 Regel Ernest W [Lettie I] wks Quaker O Co h 728 Bellevue ave
 " Evelyn I student h 728 Bellevue ave
 " Gust A [Ferna F] engr dept Dept Public Service h 821 Hayden ave
 " Otto W painter h 728 Bellevue ave
 " Robt L student h 821 Hayden ave
 Regent Cleaners (Paul Petkovsky jr) clothes press-
 ing 509 1/2 S Arlington
 " The apartment 834 N Howard
 " Theatre R C R Theatres Co oprs 518 S Arlington
 Reger Albert G [Mabel B] wks Goodyear h 520 Talbot ave
 " Alice L h 1019 Sawyer ave
 " H Warden [Zona C] wks Goodyear h 1000 Coventry
 Reguero Jose M [Leonae] (Corrective Foot Ad-
 pliance Lab) shoe repr 515 S Arlington h 234 same
 " Mary C student h 234 S Arlington
 Rehak James [Marie] with Goodrich h 890 Peerless
 Reherd Mrs Ida B h 110 Beck ave
 Rehfeld Harold W [Harriet H] chemist Goodrich h 130 Charlotte
 Rehus Mrs Alice (wid Fred) h 191 Newton pl
 Rehl Clyde A h 333 Lake
 " John A [Stella E] carpets etc 1149 Lakeside ave h 333 Lake
 Rehlender John G [Eva B] undertaker h 1068 Stro-
 man ave
 Rehm ~~See also Ream~~
 " Carl L student h 143 W Miller ave
 " Earl E [Irma E] distr h 697 Grant
 " Leonard C, with Goodrich S Inc h 25 N Forge
 " Olin [Catherine M] dist mgr Times-Press h 373 Allyn
 " Mrs Sallie A (wid Andrew J) h 143 W Miller ave
 " Vernon W [Esther M W] wks Goodrich h 300 N Firestone blvd
 Rehs Geo J [Loretta C] auto electn h 2019 13th S W
 Rehus John r 119 W Thornton

The STANDARD MORTGAGE Co. FIRST
2d FLOOR. 174 SOUTH MAIN STREET MORTGAGES

DIRECTORY ADVERTISING

IS THE BEST INVESTMENT YOU CAN MAKE

AKRON 1933 CITY DIRECTORY

1215

REIBER

Reiber Mrs Bessie B (wid Frank) h 2015 Germaine (C F)
 " Conrad [Elizabeth] wks Natl R M Co h 895 Ashland ave
 " Conrad Jr h 895 Ashland ave
 " Elizabeth h 895 Ashland ave
 " Geo A student h 1225 Atwood ave
 " Geo W [Daisy A] wks Firestone h 1225 Atwood
 " Henry student h 895 Ashland ave
 " Lucile F h 1225 Atwood ave
 " Mildred F student h 2015 Germaine (C F)
 " Willard W student h 2015 Germaine (C F)
 Reich Albert student h 749 W Bowers
 " Michael P Jr student h 408 Reed ave
 " Barbara student h 749 W Bowers
 " Danl J [Carrie I] h 918 Snyder
 " David [Jennie] real est h 1025 Jefferson ave
 " Joseph h 749 W Bowers
 " Mrs Lulu wks Goodyear h 442 E Tallmadge ave
 " Michael P [Anna] wks Firestone h 408 Reed ave
 " Michael P Jr student h 408 Reed ave
 " Simcn B [Anna] clothing 18 N Howard h 237 Wildwood ave
 Reichard Geo W [Florence B] carp Bridgwater M Co h 1737 10th (C F)
 " Marlorie E clk Goodrich h 1737 10th (C F)
 Reichardt Geo J h 470 Cuyahoga
 Reichart Geo E [Cora E] slsmn Ak P Milk Co h 589 Cole ave
 " Helen E music tchr h 589 Cole ave
 " Wm J student h 589 Cole ave
 Reichelderfer Leslie O [Mary] Ml truck dr h 422 Celtic
 Reichenbach Chas E h 497 Alexander
 " Frank M wks Royal P Co h 497 Alexander
 " Mrs Kate (wid Milton) h 559 Edgewood ave
 " Phillip L [Marie V] wks Shell Pet Corp h 439 Butler ave
 " Ralph E clk Goodrich h 497 Alexander
 " Wm H [Lizzie D] mach Goodcar h 497 Alexander
 Reichenstein Mrs Lillian (wid Wm) h 723 W Exchange
 " Morris W [Sophia I] (Wm Reichenstein & Son) h 390 Whittler ave
 " Selma h 723 W Exchange
 " Wm & Son (M W Reichenstein) proprs Peoples Loan Office 279 S Main
 Reicher Mrs Esther M bkpr Mayfield-Adams Co h Barberton O
 Reichert Amelia L h 85 N Walnut
 " Carl J [Esther V] trav slsmn h 475 Sieber ave
 " Carl R [Amelia] rubvkr h 62 Schafer
 " Donald G [Ivelyn K] atty 827 2d Natl Bldg h 1746 24th (C F)
 " Emmanuel T r 775 May
 " Mrs Estelle B (wid Thos D) r 901 Hartz ct
 " Frank W sbtrntlwkr h 85 N Walnut
 " Fred wks Buckeye Chemical Co h 85 N Walnut
 " Geo h 85 N Walnut
 " Gordon L student h 901 Hartz ct
 " Ida A h 85 N Walnut
 " Kenneth R clk Mrs Margaret Reichert h 1746 24th (C F)
 " Mrs Margaret gro 71 Goodyear blvd h 1746 24th (C F)
 " Mary F h 85 N Walnut
 " Walter J [Hilda I] rubvkr h 8 Manila pl
 Reichow Darwin D [Marie I] with Goodrich h 685 Letchworth dr
 Reid ~~See also Read and Reed~~
 " Alva B [Emma L] h 872 Woodrow ct
 " Alva B Jr student h 872 Woodrow ct
 " Arlene wks 290 Grand ave
 " Arthur E [Ethel A] r 393 Leats
 " Calup [Ruby] wks Erie R R h 650 Rhodes ave
 " Carl H clk Postoffice h 330 Broad blvd (C F)
 " Chas [Sarah M] truck dr h 2341 27th S W
 " Chas A [Hilda] wks A C & Ry h 514 Lamont
 " David L h 1077 Oakland ave
 " Edward H [Sarah H] chef r 372 Buckeye
 " Eugene [Eileen G] clk Acme No 50 h 2537 Front (C F)
 " Geo E [Elizabeth M] h 247 Stow (C F)
 " Mrs Grace L (wid John L) h 43 E State
 " Harry T student h 2661 Northland (C F)
 " Henry G [Geraldine] lunch 16 S Case ave h 1064 Arlington pl
 " Irene L h 1077 Oakland ave
 " J Mason truck dr h 1077 Oakland ave
 " James [Mary A] wks Goodrich h 117 Merriman rd
 " James B student h 2283 4th (C F)
 " James N [Lizzie] h 725 Carroll

REID

" James W h 2284 9th S W
 " James W [Hazel I] wks Goodyear h 906 Eva ave
 " John [Helen] wks Goodyear h 611 Eastland ave
 " John H [Barbara C] truck dr h 1077 Oakland av
 " John H [Helen M] acct h 1731 23d (C F)
 " John I wks Goodrich r 41 Belvidere way
 " John T [Eloise I] musician h 382 Beltz ct
 " John W [Ethel M] drftsman Firestone h 334 N Firestone blvd
 " Josephine M musician h 2611 Bailey rd (C F)
 " Lester R [Irma R] clk Hotel Anthony Wayne h 43 Royal pl
 " Lloyd G [Louise M] engr h 1934 Braewick dr
 " Lucius D wks B & O R R h 1064 Arlington pl
 " Marvin H [Sarah A] clk Goodyear h 1746 Shaw
 " Mrs Mary E h 614 Lamont
 " Mrs Maud A (wid Wesley W) h 2233 4th (C F)
 " Nancy opr Mrs Deloris M Davis h 656 E Market
 " Rena M h 2283 4th (C F)
 " Robt A [Trudie] wks Firestone h 2541 Nesmith Lake blvd
 " Robt B [Lucile E] wks Goodrich h 715 Carpenter
 " Robt G [Susan] wks Goodrich h 2284 9th S W
 " Ruby student h 1332 Brandon ave
 " T Lloyd clk h 2157 Mogadore rd
 " Wm D student h 2611 Bailey rd (C F)
 " Wm L [Cattie] wks Goodrich h 270 W Center
 " Wylie A [Mary J] auto mech h 2157 Mogadore rd
 Reidenbach Dorothy tchr r 2136 18th (C F)
 Reider Alvin L [Nellie J] h 802 Yale
 " Marvin F [Gertrude M] slsmn Pearson Motor Inc h 500 E South
 Reidinger Henry V [Ruth] carp h 324 Winnipeg
 " Ira H stockman Yeager Co h 678 E Kent rd (Stow)
 " Mrs Margaret C h 678 E Kent rd (Stow)
 " Merle chief authorizer THE M O NEIL (O h 1003 S Water Kent O
 Reid Stephen [Elizabeth] wks Firestone h 679rovers lane
 Reidel Elizabeth student h 1195 Atwood ave
 " John h 1195 Atwood ave
 Reidy Catherine M clk B & O R R h 77 Jewett
 " Henry J [Agnes M] teller First Central T Co h 1928 14th (C F)
 " Jack P student h 75 Jewett
 " Josephine M nurse h 226 Smith
 " Lawrence P h 77 Jewett
 " Robt J student h 75 Jewett
 " Thos F [Helen] ydnstr B & O R R h 75 Jewett
 Reifsnelder James E [Sarah M] carp h 884 Oakland
 Reifsnelder Bertha vice pres and treas Aluminum Flake Co h Cleveland O
 REIFSNIDER CHARLES L [Lotta B] vice pres Midland Pub Co St Louis h 17 Rhodes ave Phone HE-1843
 " Ivelyn L h rear 1020 F Tallmadge ave
 " Franklin student h 36 Orchard rd
 " Geo h rear 1020 E Tallmadge ave
 REIFSNIDER I ROY [Lucretia S] pres and treas Lvchnge Realty Co vice pres Society Savings & Loan Co h 36 Orchard rd Phone LN-6732
 " Wm H [Louise] h rear 1020 E Tallmadge ave
 Reifsnyder Alice A asst Dr I C Pennington h 1738 Tonawanda ave
 " Chas C [May M] wks Goodyear h 1788 Tonawanda
 " Harry driver M M Mill Co h Portage Lakes O
 " Mrs Ida h 1788 Tonawanda ave
 Reiger I comr with Goodyear Z Corp h 21 N Adams
 Reighard Clyde R student h 270 W Long
 " Dorothy student h 616 Grant (C F)
 " Elmer W [Christine] h 1236 Herman ave
 " Harvey W [Laura B] wks Goodyear h 616 Grant ave (C F)
 " Hazel P clk Goodrich h 270 W Long
 REIGHARD-HOUSER COAL CO, (J J Reighard C C Hon. cr) best grades of coal 1125, Sweetzer ave Phone BL 8222
 " John J [Lizzie A] (Reighard-Houser Coal Co) h 270 W Long
 " Wm H [Ella L] gro 1830 Ford ave h same
 Reigle P [Canora] clk Masonic Beacon h 747 Chester
 " Roy R [Pearl] wks Goodrich h 747 Chester ave
 " Russell I [Ida E] h 50 Merriman rd
 Reiheld Mrs Cella M (wid Jacob W) h 727 Yale
 " Irene C nurse h 727 Yale
 " Joseph H [Dottie F] barber h 1231 Pond View
 " Mrs Odellia h 26 Wiles ave
 " Ottmar I [Marjorie] clk Herberich-H-H Co h 486 Roslyn ave
 " Stella M nurse h 727 Yale

Keep Your Valuables Safe In
 AKRON'S LARGEST BANK

The
FIRST-CENTRAL
 TRUST COMPANY



REIKOWSKY

Reikowsky Henry J [Rebecca J] mldr h 1721 High (C F)
 " Henry L h 1721 High (C F)
 Reilly John W [Esther J] (Glenwood Market) h 503 E Glenwood ave
 Relly Agnes R h 212 W Cedar
 " Anthony E h 212 W Cedar
 " Anthony R [Mary L] clk Gen T & R Co h 235 Madison ave
 " C Edward [Mary R] wks Goodyear h 792 Wilmot
 " Catherine dsmkr h 212 W Cedar
 " Geo L [Mayme] wks Goodrich h 142 N Adolph
 " Geraldine G h 197 Myrtle pl
 " Harry L musician h 197 Myrtle pl
 " John [Lillian R] wchmn h 34 Canton rd
 " Joseph A h 105 Merriman rd
 " Joseph P [Martha] h 206 Park
 " Mrs Mary L (wid Thos J) h 514 Nash
 " Maud wks Firestone h 105 Merriman rd
 " Rose C billing opr Yeager Co h 212 W Cedar
 " T Gerald [Florence S] tchr Ak Institute of Music h 197 Myrtle pl
 Reiman Joseph M [Elsie M] gro 1111 Carey ave h 1187 Florida ave
 " Millard wks StThos Hosp r 431 Turner
 Reimel Saml R [Marian R] engr Goodrich h 1050 Avon
 Reimer Apartment 1820 4th (C F)
 " Chas L [Martha J] [Porter-Reimer Machine Co] h 2045 7th (C F)
 " Martha I student h 2045 7th (C F)
 Reimers John C wks Firestone r 57 Brighton dr
 Reimart Joseph F [Lena F] wks Goodyear h 301 East Park blvd
 Reimberg Jay slsmn r 2148 15th S W
 " Lois wks Gen T & R Co r 2148 15th S W
 Reimberger Clarence T [Louise] mgr Automotive Parts Co h 892 Della ave
 Reinecke Mis Florence C (Paramount Shoppe) h 1000 Thorndale dr
 " Frank C [Florence C] (Paramount Theatre) h 1000 Thorndale dr
 " Frank C Jr student h 1000 Thorndale dr
 " Henry [Gertrude] h rear 404 Livinston
 " John T [Helen] gro 294 W Cedar h 293 same
 Reiner Anthony [Anna E] shoe repr 286 W Bartses h 298 Poplar
 " Anthony J student h 298 Poplar
 " Frank [Eva] formn h 478 Scheck
 " Frank Jr h 478 Scheck
 Reiner Albert C [Clara M] slsmn h 695 Roselle av
 " Chas [Catherine] wks Goodrich h 673 W Thornton
 " Helen M h 673 W Thornton
 Reinhard Mrs Clara E (wid John S) h 52 Vesper
 Reinhardt Henry [Margaret] h 151 E Emerling av
 " Theresa student h 151 E Emerling ave
 Reinhart Carl P [Rowena S B] dist mgr Times-Press h 674 Inman
 " Edward F [Anna A] wks Goodyear h 853 Storer
 " Frank P [Mayme M] h 566 Grant
 " Lawrence W mach h rear 1214 Curtis
 " Meggs M [Dauphne I] h 224 Bowmanville
 " Milton A with Goodrich r 316 Beechwood dr
 " Walter [Bertha] carp h 632 Madison ave
 " Wilbert D h 692 Madison ave
 " Wm student h 853 Storer ave
 Reinherr Chas wks Firestone r 495 E Buchtel ave
 Reinhold Arthur h 380 Hickory
 " Dorothy M h 380 Hickory
 " Mrs Eliza J (wid Phillip A) h 380 Hickory
 " Frank G [Dorothy D] slsmn h 884 Fess ave
 " Fred F engr San L & D C Co h 770 StClair
 " Harold F student h 770 StClair
 " Helen L wks Goodrich h 380 Hickory
 " Julia clk THE M O'NEIL CO h 380 Hickory
 " Margaret E student h 770 StClair
 " Paul clk THE M O'NEIL CO h Cleveland O
 " Phillip A [Rilla E] wks Goodyear h 1254 Collinwood ave
 " Theodore H [Dorothy E] mach Natl R M Co h 1764 24th (C F)
 " Walter P [Mary A] mach h 649 S Sunset View dr
 " Wm F [Doris A] presdr Com P & L Co h 499 Ohio
 Reinholz Wm H [Patricia] adv solr Times-Press h 715 W Market
 Reining Alice h 165 Macklin ct
 " Anna E wks Palmer M Co h 2774 Wingate ave
 " Conrad [Mary] wks Goodrich h 165 Macklin ct
 " Conrad Jr student h 165 Macklin ct
 " Elizabeth tchr h 133 E South

REINING

" Eva wks 1085 Della ave
 " Fred [Anna] wks Col Salt Co h 2774 Wingate
 " Fred Jr h 2774 Wingate ave
 " Henry [Elizabeth] mach h 133 E South
 " Henry E student h 2774 Wingate ave
 " Ralph [Helen C] coll h 1468 Elder ave
 " Theresa wks 856 Mayfair rd
 Reining Ernest W [Irene M] wks Goodyear-Z Corp h 436 Watson
 " Oscar r 565 E Buchtel ave
 Reinke Capt Agnes I asst Salvation Army No 3 Corps h 44 N Martha ave
REINKE FRED A [Bessie L] vice pres Austin Print Works Co h 883 Elmore ave Phone UN-6230
 " Frederick G student h 883 Elmore ave
 " Glenn B [Ellnor K] capt Fire Station No 3 h 60 Charlotte
 Reinker Clarence G clk h 699 Schiller ave
 " E Erwin clk h 699 Schiller ave
 " Gustav F [Albertina W] h 699 Schiller ave
 " Sylvester R [Esther P] with Kroger G & B Co h 1057 Dover ave
 Reimold Mrs Anna B (wid Filas) h 887 Columbia
 " Mrs Emma A (wid Chas F) h 2200 Mila ct
 " Geo W [Lucltel] clk h 2200 Mila ct
 Reinspach Mike [Anna] h 227 Annadale ave
 Reinstorff Henry A [Hattie] h 2482 4th (C F)
 Reip Claud N [Mildred] welder r 313 Black
 Reis Adam [Josephine] wks Goodrich h 261 L Voris
 " Bernice r 2134 17th S W
 " Clarence G h 261 E Voris
 " Esther bkpr Snafliff P Co h R D 3
 " Harry A h 261 E Voris
 " Helen J h 261 E Voris
 " Mrs Leota h 835 5th ave
 " Lillian K student h 261 E Voris
 Reischman Francis F wks Ak-Selle Co r 1077 Reed
 Reisenbach John J brklyr h rear 150 Vesper
 Reiser Abraham A [Ada A] (Federal Loan Office) h 608 Glendora ave
 " Bernhart h 642 Bell
 " Jacob [Fannie] (Mutual Loan Co) h 642 Bell
 " Leo clk h 642 Bell
 " Morris student h 642 Bell
 " Solomon [Laura] pawnbroker 311 S Main h 593 Madison ave
 Reiset Grace L clk Goodrich h 849 Huron
 " Mrs Mary (wid Theodore F) h 849 Huron
 Reish Don W [Nettie J] dr THE M O'NEIL CO h 741 Kolb
 " Helen A clk Goodrich h 320 Fernwood dr
 " Paul with Firestone r 105 Fir Hill
 " Pauline E student h 320 Fernwood dr
 " Wade L [Ora] ins h 320 Fernwood dr
 Reiscsar Karl C [Julia] h 1161 Bellows
 " Karl J wks Goodyear h 1161 Bellows
 " Margaret J student h 1161 Bellows
 Reisinger Andrew [Eva] wks Goodrich h 812 Boulevard
 " Andrew M student h 812 Boulevard
 " Geo [Elizabeth] wks Firestone h 680 Sumner
 " Irene clk Ent Mfg Co h 673 Noble ave
 " John H [Betty A] slsmn h 866 Bloomfield ave
 " Marv E h 673 Noble ave
 " Michael [Agnes] wks Firestone h 962 Mercer av
 " Michael [Elizabeth] wks Goodrich h 673 Noble
 Reisner Max [Amelia] clk M H Jacobs N Agcy h 804 W Market
 Reiss Clifford E [Nora L] pres and treas R-C-A Rubber Co pres and treas Eclat Rubber Co h 1858 6th (C F)
 " Joseph W [Signe] ptrmkr h 192 Emmons ave
 Reitenbach Anna wks Ent Mfg Co h 295 Livingston pl
 " John [Anna] h 295 Livingston pl
 " Joseph h 295 Livingston pl
 " Peter h 295 Livingston pl
REITER CLOYD R [Bessie H] associate mgr Indianapolis L I Co h 648 Crosby, Phone HE 9873
REITER DAIRY (O The, R H Reiter pres James Hinton vice pres C R Miller vice, pres H F Reiter treas and mgr, C J Grau sec 262 Sumner Phone JE-6519
 " Florence L student h 681 Canton rd
 " Rev Frederick A [Pearl F] pastor North Springfield Presbyterian Church h 681 Canton rd
 " Harold F [Dorothy D] treas and mgr Reiter Dairy Co h 667 Greenwood ave
 " Jacob clk h 1336 Kentucky ave
 " Katherine student h 1170 Hart
 " Leon O ins agt h 800 Wilmot
 " Marguerite K student h 681 Canton rd

THEODORE ST. GERMAIN REALTY CO. "Our Customers get the Bargains"

308-311 Ohio Building

Phones Blackstone 9118, 9119 and 9110

AKRON 1933 CITY DIRECTORY

1217

REITER

" Michael [Frances] h 1170 Hart
 " Ralph H [Clara O] pres Reiter Dairy Co h 248
 Kenilworth dr
 " Mrs Ruth E h 800 Wilmot
 " Stephen E auto slsmn h 793 Princeton
 " Wm L h 793 Princeton
 " Wm P [Mildred J] slsmn Shaeffer-W Co h 658
 Rutolph ave (C F)
 " Wm R [Susie] h 793 Princeton
 Reither Mrs Lou (wid Wm A) h 70 N Prospect
 " Roy C [Alverta C] state examiner h 27 Charlotte
 Reitinger Christ h 6993 Miami
 " Stephen J [Abee D] rubwkr h 904 Concord ave
 Reitman Willis [Gladys I] carp h 967 S Arlington
 Reitz Jacob J [Sadie L] h 70 Wise
 " Martin wks Goodyear r 904 W Exchange
 " Robt L [Alaphair] wks Goodyear h 84 Straw
 Reitzel Clifford S aviator r 659 Hudson ave
 Reitzel Andrew student h 185 Cross
 " Geo [Anna] wks Goodyear h 185 Cross
 " Joseph baker h 185 Cross
 " Marv h 185 Cross
 Reives Thos A waiter Texas Steer r 776 Coburn
 Reiz Geo E [Eva D] formn Penna R R h 824 E
 Buchtel ave
 " Roland wks Atlantic F Co h 824 E Buchtel ave
 Rejkowski Albert [Nellie] h 203 Charles
 " Anna student h 203 Charles
 " Frank J h 1362 8th ave
 " Martin [Catherine] baker h 1362 8th ave
 " Michael student h 1362 8th ave
 " Theodore student h 1362 8th ave
 " Victoria S h 1362 8th ave
 " Walter [Anna] wks Falls R Co h 231 Prospect
 ave (C F)
 Relf Saml [Louisa] wks Goodyear h 66 Wise
 Reliable Auto Radiator Works (M Schwartz) 829 S
 Main

RELIABLE COAL CO (W H Mitchell) "Coal of Quality" office and yard 1910 E Market, Phone, BL-1722

" Floors Inc E H Kaiser rep 226 Medford Bldg
RELIABLE FURNITURE CO The, Wm Levinson
 pres and treas N C Peters vice pres F H
 Gross sec complete home furnishers 33 and 35
 N Main Phone JE 6413 branch 19 Cherry,
 Phone JE-4915
 " Loan Co (Wm Neiman) pawnbrokers 19 N Howard
 " Market (Chas Kalos) gro etc 1497 E Market
 " Press (Kenneth L Cox) 700 Wooster ave
 " Radio Service C M Frank mgr 477 S Arlington
 " Realty & Investment Co Anthony Rock pres,
 H G Haynes vice pres J R Robinson sec M H
 Shank treas 1015 Kenmore blvd
 " Tire Service Co (O B Phillips) 197 W Bowery
 " Used Car Garage (J T Seyler) 146 E Market
 Reliance Advertising Co D J Palmer local mgr 54
 Cherry

Relich Zika [Helen] tailor 131 N Case ave h same
 Reliford Edward W [Irma E] slsmn h 172 S Por-
 tage path

ReMalta Willis A [Jessie B] barber 935 E Market
 h 123 Middlebury ave

Remalla Mrs Katie h 381 N Howard

Remark Alphonsus R [Ina K] h 344 W Exchange

" Celia E h 344 Bishop

" I thel J stenog h 344 W Exchange

" Frank E [Mabel] insp h 400 Cloverdale ave

" Fred J drftsmn Gen I & R Co h 344 Bishop

" Joseph W [Helen L] coal dir h 362 S Firestone
 blvd

" Mrs Mary (wid Peter) h 344 Bishop

" Marv K clk Hadley Card Shop h 400 Cloverdale

" Paul student h 344 W Exchange

" Rosemary h 400 Cloverdale ave

" Theresa M asst Dr S A Bader h 344 Bishop

Remy Theresa L h 424 Champlain

Remias Steve [Elizabeth] wks Goodyear h 3390
 Charles (C F)

Remington Joseph F [Emma B] slsmn h 809 Weber

" Joseph J student h 809 Weber ave

" Rand Inc H M Wood office mgr office equipment
 73 E Mill

Remis Anna h 895 Douglas

" Frances student h 895 Douglas

" Steve [Helen] truck dr h 895 Douglas

Remley Mrs Emma K (wid Edward) h 889 Bank ct

" Robt wks Great Presto Hotel r 214 E Market

RENNY

" Mrs Ida M (wid Wm) h 625 Mentor rd
 " Lester W h 630 Viewpoint (C F)
 " Rose h 474 Homer ave
 " Wm H [Elizabeth A] motor trucking h 630 View-
 point (C F)

Remo Wm truck dr h 539 Thelma ave

Rempes Chas I [Louisa O] mach h 460 Noble ave

Rensburg Percy J [Cecile] wks Goodyear h 249
 Spicer

Renaud Edward J [Fern] electn h 681 Payne ave

" Edward V [Iela N] h 161 Fulton

" Velma J h 161 Fulton

" Winifred J student h 161 Fulton

Renchovsky John h 967 Lindsay ave

" Theodor. [Catherine] with H J Novak h 967
 Lindsay ave

Render Claudis O [Ruth M] (State Road Beauty
 Shop) h 1872 18th (C F)

" Gladys G wks Goodrich h 2265 8th S W

" Idola B clk Federman s h 2265 8th S W

" Mrs Iona B h 1053 Bellows

" Robt E barber A C Rois h 2265 8th S W

Rendes John wks Goodrich r 663 Harvard

Rendin Wm [Pauline] wks Goodrich h 680 Coburn

Reneyu C Edward student h 94 E Tallmadge ave

" Ross H [May A] auto service sta 531 N Main h
 94 E Tallmadge ave

Rencer Howard [Blanche] wks Firestone h 1782
 Hemlock

Reo-Walt Apartments 1338 Goodyear blvd

Renfrew James [Mabel] wks Goodyear h 1833 Marks

" James R student h 1833 Marks ave

Renfrow Berna M compt opr Goodyear h 222 W
 Center

" James F h 222 W Center

" James M [Fannie G] janitor Dept of Health h
 222 W Center

Renick Harry F [Hortense E] formn Imp Fl Co h
 751 Ardmore ave

" Mrs Mabelle L h 103 E Kent rd (Stow)

Reninger Cora A h 70 Russell ave

" Mrs Elsie I (wid Chas E) h 48 Franklin

" Frank [Mary] h 215 1/2 Ira ave

" Houston S h 76 Russell ave

" Huston H [Luella M] trucking h 225 Lake

" Mrs Louisa J (wid Wm) h 209 S Balkh

RENKERT FRED E [Margaret S] asst Prosecuting
 Attorney h 26 E Tallmadge ave

Renn John [Jessie] h 10 1/2 Coolidge ave

Rennacker Walter F clk Co Surveyor h West Reser-
 voir

Renner Chas F [Nellie R] carp h 1328 Califor-
 nia ave

" Chester B [Barbara E] slsmn h 264 W Market

" Chester M student h 1338 Sunrise dr

" Mrs Clara E (wid Chas) h 157 Williamson rd
 (Stow)

Renner-Delbel Oil & Gas Co F C Delbel pres, G D
 Bryan sec and treas 275 N Forge

" Distributing Co G S Smith pres Mrs Loretta C
 Smith vice pres G L Smith sec and treas, soft
 drinks wholesale rear 230 N Forge

" E Marlon h 1338 Sunrise dr

" Earl R student h 610 Baird

" Edward J [Dora E] truck dr h 1338 Sunrise dr

" Edward L truck dr h 1338 Sunrise dr

" Edwin S [Muriel F] agt Conn Gen L I Co h 654
 Notre Dame ave (C F)

" Emma C h 293 E Market

" Ernest I paperhng r h 1328 California ave

" Mrs Fannie L (wid Burleigh J) h 595 Vinita ave

" Florian [Grsula] mach h 199 E Thornton

" Frank C [Minnie E] truck dr h 259 Watson

" Frankie mgr Stow Flying Field h 157 William-
 son rd (Stow)

RENNER GEO J PROPERTY CO, F C Delbel pres
 G D Bryan sec and treas real estate owners in
 fee 275 N Forge Phone JE-9109

" Harvey E carp h 1328 California ave

" Harvey W [Hazel E] wks Goodyear h 1763
 Marks ave

" Henry H [Ida E] restr 1261 E Market h 243
 Kreyder ave

" Irvin R [Maude I] h 1789 W Market

" John M [Beatrice M] contr Bldr 791 E Buchtel
 ave h same

" Lester N [Marguerite L] engr Ohio Edison Co h
 513 Hamlin

" Maxwell J [Ruth] wks Goodrich h 1247 Her-
 berlich ave

" Myron L [Edna B] drftsmn Goodyear-Z, Corp h
 931 Rowe

TAWNEY'S ICE CREAM COSTS WONDERFUL NO MORE

1218

BURCH DIRECTORY CO'S

RENNER

" Pauline I student h 610 Baird
RENNER PRODUCTS CO The E C Deibel pres G D Bryan sec and treas John Aitkenhead mgr brewers of Zepp and Grosvater beer 247-279 N Forge Phone JE-9109 (See page 59)
 " Ralph wks R C A Rub Co h 146 Roswell
 " Ralph L student h 1757 Marks ave
 " Russell H lab h 1338 Sunrise dr
 " Thelma h 146 Roswell
 " Wm F [Anna J] wks Firestone h 610 Baird
 " Wm M [Marie B] lettercarrier h 2461 Triplett blvd
 " Wilma wks Goodyear r 900 5th ave
Rennick Walter J [Myra] with Gen T & R Co h 83 Atlas
Rennie Andrew A [Lola F] wks Goodrich h 503 Rothrock
 " Archie M [Emma J] wks County h 234 Wheeler
 " C Norris student h 308 Cole ave
 " Chas E [Ida L] slsmn h 308 Cole ave
 " Donald M student h 308 Cole ave
 " Dorothy M student h 308 Cole ave
 " Elizabeth O student h 46 Vesper
 " Forrest H student h 875 Berwin
 " Gerald L student h 308 Cole ave
 " James K [Anna E] wks Goodrich h 46 Vesper
 " Jeanne W student h 875 Berwin
 " Robt C [Edna M] clk Meadowlark Mkts h 2959 Hudson dr (C F)
 " Mrs Winifred H (wid Wm F) h 875 Berwin
Renninger Chas O [Flora M] die sinker h s s Braewick dr
 " Clarence P [Helen C] clk Fpps h 149 Morrison ave (C F)
 " Edward [Maggie] wks Goodrich h 908 Boulevard
 " Mary A h s s Braewick dr
 " Park L agt State Auto M I Co h Uniontown O
 " Ronald student r 461 E Buchtel ave
Rennix Mrs Alice (wid Sylvia R) h 232 Kryder ave
 " Anna h 232 Kryder ave
 " Frank M barber 200 Kelly ave h 165 same
 " Kathryn h 165 Kelly ave
 " Margaret h 165 Kelly ave
 " Nim R [Nell] auto serv sta 1624 E Market h 232 Kryder ave
Reno Golden M [Lela B] slsmn Central H & F S Co h 1837 Glenmount ave
Renor Helen wks 533 Ietchworth dr
Rensel Ralph J [Bessie] wks Goodyear h 1753 Shaw ave
Rentfrow Chauncey O [Bessie H] barber h 178 N Arlington
 " Mack G student h 178 N Arlington
Rentschler Beatrice D tchr h 41 Kuder ave
 " Carl W [Fern E] slsmn Fairlawn S & C Co h s s Medina rd ext
 " Caroline F h 41 Kuder ave
 " Danl J h 78 Cusaboga
 " Geo D [Ruth] clk Goodyear h 2607 Woodward (C F)
 " Ruby D tchr h 41 Kuder ave
 " Wm C h 41 Kuder ave
RENTSCHLER WM W vice pres Packard Akron Motor Co h 41 Kuder ave Phone FR-3068
Rentz Henry C h 190 W Tallmadge ave
 " J Allen [L Audrey] h 546 Brittain rd
 " John P [Elizabeth A] baker Kanse Co h 546 Brittain rd
Renz Albert P [Uree K] wks Goodyear h 756 Kolb
 " D Clifton h 1720 6th (C F)
 " Delmar A student h 756 Kolb
 " Edward J [Georgia] slsmn h 71 Middlebury ave
 " Mrs Verna E h 1135 Chestnut blvd (C F)
Renzl Edith A stenog First-Central T Co h 359 Patterson ave
 " Frank E [Anna M] shmr Shumaker S Co h 359 Patterson ave
 " James [Theresa] rubwkr h 689 Kenmore blvd
 " Mary A student h 359 Patterson ave
RED PLEASURE CARS AND SPEED WAGONS,
 Pradmore-Henry Motor Co distributors sales and service 328 W Market Phone FR-7191
Repair Finance Co S F Rule mgr 372 S Broadway
 " It Right Garage (I I and L L Woodford) 1295 Moore
Repair Elizabeth stenog Catholic Service League h 425 4th N W Barberton O
Repasky John phys 638 Kenmore blvd h same
 " John [Lola M] electn h 548 Cole ave
 " John [Nellie] wks Firestone h 595 Flora ave
 " John G [Nellie] wks Firestone h 1111 Sawyer av
 " Joseph [Catherine] wks Firestone h 920 East ave

REPASKY

" Joseph [Mary] rubwkr r 1418 Beardsley
Repede Nick [Lucy] clk Kroger G & B Co h 1223 1/2 Sweetzer ave
Rephann Carl H [Catherine] mach h 2339 11th S W
Repine Mrs Anna h 410 Kiling
 " Grace wks Goodyear h 410 Kiling
Replogle Alvin A [Cora M] pres South End Machine Co h Barberton O R D 4
 " Chas H [Della E] h 765 E Buchtel ave
 " Chas R [Eather A] wks Goodyear h 1655 Malasia rd
 " Chas R Jr-student h 1655 Malasia rd
 " Kenneth D student h 579 W South
 " Mark A [Carrie P] engr h 802 Chalkor
 " Patricia A student h 1655 Malasia rd
REPLOGLE PERCY D [Marjorie] mgr South End Machine Co and propr General Radio Service Co h 579 W South
 " Ralph V [Helen S] agt Prud I Co h 2110 11th S W
Repp Albert F [Effie C] shipper Wise F Co h 305 E Wilbeth rd
 " Carl W deputy sheriff h 484 Brown
 " Chas W [Ottilla] h 434 Brown
 " Claude E [Nellie] wks Goodyear h 1630 Hampton rd
 " E Arline h 1267 N Main
 " Mrs Florence R h 893 Clement
 " Geo J h 484 Brown
 " Harry L [Hattie M] factory rep h 1267 N Main
 " Helen-A typist Royal Rubber Co h 1550 Bauer blvd
 " Ora A [Sadie V] wks Goodyear h 1550 Bauer blvd
 " Walter H [Mary E] struct ironwkr h 93 Lake
Repper D Ensel [Verda C] engr h 722 Arcadia ave (C F)
Republic Realtv Co oprs The Seville A E Miller custodian 715 W Market
Reschke Saml [Beulah V] wks Goodyear h 1876 Springfield Center rd
Resh Harvey L [Ethelene L] mach h 51 1/2 Savoy
 " Lershey wks Ak Equip Co r 422 Margaret
Resinger Chas E [Mildred A] wks Goodyear h 2075 17th S W
Resley Arthur [Ruth M] floor mgr THE M O'NEIL CO h 62 N Balch
Ress Mrs Anna A h 253 Fuller
 " Clarence A [Florence J] wks Firestone S P Co h 1026 Dietz ave
 " Clifford C student h 253 Fuller
 " Evelyn M h 1026 Dietz ave
 " Harry K rubwkr r 1170 5th ave
 " J Clifford student h 807 E Crosler
 " Willard C wks Goodrich h 1026 Dietz ave
Resseger Forrest L [May F] wks Western R R Co h 1202 Tampa ave
 " Herman [Lucy L] enkr Goodrich h 1769 20th (C F)
 " Howard C student h 1030 W Exchange
 " John E [Abbie B] supt Western R Rub Co h 1030 W Exchange
 " John E Jr student h 1030 W Exchange
 " Roma F [Mabel] wks Goodrich h 824 Jason ave
Ressler Evelyn M clk h 665 Brown
 " James W [Barbara J] electn r 235 Wheeler
 " Mrs Mary E (wid Chas M) h 665 Brown
RETAIL CREDIT CO Inc S L Donald mgr 620 and 621 Metropolitan Bldg Phone JE-9324
Reth Margaret h 407 Reed ave
 " Reinhart wks Firestone h 407 Reed ave
Rethader Eugene [Eugenia] airplane mech h 885 Ashland ave
Retherford Mrs Leona wks 1129 Jefferson ave
Reticl Salvatore J [Mary J] wks Mech M & V Co h 16 W Crosier
Retn Geo [Annie] h 1229 Sweetzer ave
Rett Anna M h 540 Corice
 " Carl E [Dorothy S] (Ebonite Products Co) h 525 S Main
 " Edward W [Anna M] rubwkr h 540 Corice
 " Edwin wks Buchtel R C Inc r 331 Bryan
 " Emil plbr h 895 S Main
 " Mrs Gertrude h 1066 Roosevelt ave (C F)
 " Josephine L h 104 Castle blvd
 " Mrs Mary S (wid Theodore) h 976 Brown
 " Raymond R [Sybil C] bkpr Am Printing & Pub Co r 331 Bryan
 " Walter E [Helen L] aud dept First-Central T Co h 1066 Roosevelt ave (C F)
Rettew Allen M [Inez] h 1094 Laird
 " John W h 1094 Laird

Don't Borrow Buy a City Directory AND CONSERVE TIME AND MONEY

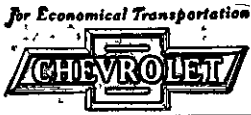

CHARVOZ SALES, Inc. "Roll of Honor"

275 East Market St. Phone Jefferson 3141

AKRON 1933 CITY DIRECTORY

1219

RETFICH

Rettich Joseph P [Catherine] wks County h 1173 Brown
 Rettig Adam [Winnie P] formn Electric M & R Co h 1222 Dayton
 " Anna opr Rialto Beauty Parlor h 891 Snyder
 " Edward A student h 1222 Dayton
 " Erick [Ernal] h 350 Monroe
 " Frank K [Katherine] wks Firestone h 891 Snyder
 " Karl [Annal] wks Ent Mfg Co h 350 Monroe
 Retzer Fred W [Mary E] wks Am H R Co h 897 Packard dr
 " John h 1027 Leroy ave
 " Marguerite E stenog Manville J Co h 897 Packard dr
 Retzler Bert L [Margaret] carp Portage Hotel h 1647 Front (C F)
 " E R clk Goodyear r 99 Beck ave
 " Eugene C [Orpha G] wks Goodyear-Z Corp h 246 Wayne ave
 Reum H H with B & O R R r Hotel Akron
 Reusch Carl C [Martha M] wks Goodrich h 2345 Front (C F)
 " Christian nurseryman h 584 Schiller ave
 " Frank W clk Acme No 124 h 714 Allyn
 " Fred [Elizabeth] wks Burger I Co h 714 Allyn
 " Helen M h 584 Schiller ave
 " John F [Edith] wks Goodrich h 228 Avondale dr
 " Mrs Sophia (wid Jacob) h 698 Thayer
 Reuser Dorothy A stenog Seiberling Service S Inc h 1209 Broad blvd (C F)
 " Frank J [Alice L] formn Sup P & L Co h 1209 Broad blvd (C F)
 " Geo wks Goodrich h 238 Oakdale ave
 " Wm J [Beatrice A] acct Firestone S P Co h 1807 Carter ave
 Reusing Andrew L [Mary G] h 813 Elmore ave
 Reuss Herbert [Mary] slsmn h 1776 10th (C F)
 Reusser Fave C h 1184 Big Falls ave
 " Fred C [Barbara A] dr Goodyear h 1184 Big Falls ave
 Reuter Geo V [Dessie M] tmkpr Portage Hotel h 799 N Howard
 " Geo-W clk Kirk Stores Inc h 799 N Howard
 " John V wks Goodyear h 799 N Howard
 Reuther Karl A [Martha A] mach h 708 Roselle av
 Revay Geo S student h 191 Millhoff ct
 " John student h 191 Millhoff ct
 " Stephen [Annal] h 191 Millhoff ct
 Reveil Elza L [Helen M] sign painter h 2178 4th S W
 " Ray L [Helen M] display dept Federman Co h 2178 4th S W
 Revle John [Agnes] h 903 Stoner
 Rex C Richard student h 221 Ira ave
 " Catherine bkpr Goodyear r 802 F Buchtel ave
 " Claud E [Vinnie T] pibr h 1061 W Waterloo rd
 " Claud L wks Lincoln Rubber Co h 1061 W Waterloo rd
 " Elton D [Rose K] painter N H Porter h 2827 Nesmith Lake blvd
 " Frank truck dr r 846 Adelne
 " Geo F [Lucy A] h 758 Coburn
 " Geo W [Freda C] wks Portage Tool Co h 731 City View ave
 " Grille [Nick Pappas] lunch etc 101 S Main
 " Henry N [Mary I] wks Superior-Prtg Co h 221 Ira ave
 " Louis A florist h 1061 W Waterloo rd
 " Marjorie R student h 731 City View ave
 " Marvin G student h 731 City View ave
 " Melvin L wks Palmer M Co h 995 Flanders ave
 " Robt F student h 995 Flanders ave
 " Roy [Frances] clk Goodrich h 1158 Kohler ave
REXALL STORES The See Rutledge Drug Co
 Rex-Hide Distributing Co F S Goehring mgr brake h 521 Metropolitan Bldg
 Rexroad Ames clk Peoples S Drug No 69 h 241 W Exchange
 " Dale A student h 20 Palmetto ave
 " Delbert W student h 20 Palmetto ave
 " Henry A [Stella L] wks Goodrich h 20 Palmetto ave
 " Lewis R [Vivian R] wks Goodyear h 1401 E North
 " Morris C [Ethel A] formn Goodyear h 862 Ute av
 " W Earl wks Gen T & R Co h 1782 Englewood av
 " Wm A [Caroline B] h 1782 Englewood ave
 " Wm C [Margaret] wks Firestone h 2279 14th S W
 Rexroth Mrs Anna C (wid John W)-h 165 W Bartzes
 " John W h 165 W Bartzes

REY

Rey Manuel [Rose] h 154 Millhoff ct
 Revel Nyron acct B & W Co r 932 Silvercrest ave
 Reymak Joseph F [Mary I] wks Goodyear h 5604 S Arlington
 Reymann Agnes J student nurse h 403 Canton rd
 " Bernard F student h 403 Canton rd
REYMANN CHARLES [Selma M] pres and treas Atlantic Loundry Co h 403 Canton rd Phone PR-3796
 " Chas Jr [Mary M] formn Atlantic Fdry Co h 1631 Falls ave (C F)
 " Gilbert B student h 403 Canton rd
 " Martha A with Atlantic Fdry Co h 403 Canton rd
 " Mary-R X-ray tech h 403 Canton rd
 " Richard P student h 403 Canton rd
 " T Marcel slsmn h 403 Canton rd
 " Vincent R student h 403 Canton rd
 Reymond Guy W r 555 Patterson ave
 Resner Roy R [Grace S] barber C L Schumacher h 1217 N Main
 Reynolds Alva D [Dorothy I] wks Goodyear h 1502 Newton
 " Arthur E h 2346 Kermit
 " Arthur R truck dr h 1197 Burkhardt ave
 " Aubrey D [Florence M] barber J Peter h 718 Alberman ave (C F)
 " Audrey H [Reynolds & Green Funeral Home] h 1459 E Market
 " Augustus V [Elizabeth] poultry dresser h 176 W Center
 " Benj lab r 569 Corice
 " Bessie L student h 2333 Iota ave (C F)
 " Chas rubwkr r 375 Black
 " Chas A [Annabelle] h 2274 26th S W
 " Chas H student h 2274 26th S W
 " Chas K [Bertha M] slsmn Lucky Furniture Co h 354 W Market
 " Chas Wm [Leona N] wks Firestone h 1300 Grant
 " Christ B [Lucille] clk h 616 Sherman
 " Clarence S [Mabel A] with Hibbard Jewelry Co h 630 Greenwood ave
 " Clyde [Maude] r 1477 Englewood ave
 " Clyde W [Kathleen] h 236 Casterton ave
 " Mrs Cora E (wid Weldon C) h 906 Boulevard
 " Coy [Anna B] wks Am H R Co h 561 Noah ave
 " Curtis H student h 2274 26th S W
 " D E vice pres Giant T & R Co h Findlay O
 " Danl W [Lydia M] h 67 Elnor ave
 " Donald [Mimmel S] wks Firestone h 456 Bacon
 " Doreen A student h 759 E Buchtel ave
 " E Craig clk Postoffice h 2163 Stone (C F)
 " Earl R wks Times-Press r 88 Brighton dr
 " Mrs Emily (wid Henry) h 1210 Laird
 " Mrs Floda h 355 Para ave
 " Mrs Flora D h 504 Spicer
 " Mrs Florence (wid Wm H) h 973 Concord ave
 " Floyd L [Sarah A] truck dr h 374 Sherman
 " Francis L h 393 Fuller
 " Geo A h 62 Selden ave
 " Geo F [Mabel I] wks Quaker O Co h 2163 Stone (C F)
REYNOLDS GORGE W [Caroline M] (McMahon & Reynolds) h 535 Francis ave (C F) Phone WA-5704
 " Geo W [Willie] janitor h 1084 Jefferson ave
REYNOLDS GIIDE A [Maud M] (Reynolds & Goodhart) h 1507 Preston ave
REYNOLDS & GOODHART (G A Reynolds R U Goodhart) prescription pharmacy drugs toilet articles etc 1317 5th ave Phone BL-0280
 " Grace E stenog h 204 Ash
 Reynolds & Green Funeral Home (A H Reynolds C L Green) 1459 E Market
 " Hayman C [L Ernestine] wks Firestone h 107 Ido ave
 " Helen K h 2315 13th S W
 " Herbert wks Am H R Co h 355 Para ave
 " Hoy [Jennie] wks Goodrich h 2240 10th S W
 " Mrs Ida I (wid Thos M) h 325 Lake
 " Idera G wks Firestone h 1298 Atwood ave
 " Ira O [Ethel V] lab h 2346 Kermit
 " J Walter [Eller] wks Loewenthal Co h 439 Fuller
 " James G h 67 Elnor ave
 " James J student h 504 Spicer
 " James L student h 269 Noble ave
 " James F [Barbara E] wks Am T & T h 2735 Oakwood dr (C F)
 " Jean F insp THE M O'NEIL CO h White Pond dr
 " Jesse L [Estil C] wks Goodyear h 362 Ruckel rd
 " Jessie wks 426 Crestwood ave

B. F. FREDERICK & SON
 86 EAST THORNTON STREET
 At New Viaduct

COAL

MOTOR TRUCKING
 Phone Franklin 0312

THE DAUNTLESS PLUMBING & ELECTRIC CO. 18-22 E. State St. PHONE FRANKLIN 8109

ELECTRIC WASHERS, IRONERS AND SWEEPERS

1220

BURCH DIRECTORY CO'S

REYNOLDS

" John A confr 156 S Arlington h 326 Lake
 " John A [Violet G] rubwkr h 808 Merton ave
 " John C [Frances E] mtrmn h 2315 13th S W
 " John J [Ethel M] wks A D Daily h 769 E Buchtel ave
 " Joseph [Josephine M] wks Goodrich h 191 W North
 " Kenneth [Elizabeth D] clk Kroger G & B Co h 1138 Clifton ave
 " Kenneth L [Virginia K] wks Goodyear h 1753 10th (C F)
 " Lawrence E carp r 375 Black
 " Mrs Leda E (wid John E) r 149 N Adolph ave
 " Leo cook r 15 Ambrose ct
 " Mrs Lessie (wid Scott) h 865 Fried
 " Lloyd W student h 269 Noble ave
 " Mrs Lucinda M (wid Alfred) h 733 Ravenswood
 " Luther [Agnes E] rubwkr h 19 N Walnut
 " M Jane h 680 Greenwood ave
 " Mabel L with J A Reynolds h 326 Lake
 " Mrs Mannie (wid S Fox) h 785 Ardella ave
 " Margaret wks Goodyear r 1401 Goodyear blvd
 " Mrs Mary clk h 879 Chester ave
 " Max [Evelyn B] slsmn Grand U T Co r 725 Excelsior ave
 " O Lea [Willa M] wks Firestone h 406 W Iong
 " Ota R [Etta Mae] wks Ohio Edison Co h 648 Brown
 " Otis D [Charlotte] slsmn Ak P Milk Co h 1893 Hillside ter
 " R J Tobacco Co E L Keating mkr 310 United Bldg
 " Ralph M student h 373 Cypress ave
 " Ray C [Beatrice M] h 53 S Collee
 " Roy lah h 373 Cypress ave
 " Scott W [Mirtle I] h 730 Ardella ave
 " Simon W student h 504 Solcer
 " Theresa B student h 439 Fuller
 " Thos [Mary A] wks Goodrich h 672 Dorothy ave
 " Thos W student h 672 Dorothy ave
 " W M r 487 1/2 S Main
 " Wade civ engr r 106 Hamilton ave
 " Walter F [Nina B] wks Goodyear h 269 Noble ave
 " Walter G [F] Louise] h 333 Vaniman
 " Wilfred M [Margaret C] gard h White Pond dr
 " Wm [Jeannette] motor trucking h 2333 Iota ave (C F)
 " Wm B slsmn O R Tel Co h 2333 Iota ave (C F)
 " Wm D [Helen L] auto mech h 694 Prince
 " Wm I [Catherine R] wks Firestone h 1150 Welsh
 " Wm J [Lucy A] lunch 2765 Cory ave h 2773 same
 " Wm L [Mary E] wks Goodyear h 507 Lamont
 " Wm M [Elma O] rubwkr h 945 Redfern ave
 " Zedoc H [Ottie F] wks Goodrich h 2239 5th S W
 Rezak John J [Anna M] wks Quaker O Co h 658 Minerva pl
 Reznck Danl [Stella] h 779 Carpenter
 " John student h 779 Carpenter
 " Mary h 779 Carpenter
 Reznik John F [Catherine] h 221 Ritchie rd (Stow)
 Reznikove Alex truck dr h 730 East ave
 Rezapoulos Andrew wks Goodrich r 276 Euclid ave
 Rhamy Clvde R [Lucy H] claim clk Frie R R h 899 Whittier ave
 " Vivan P [Ilo L] wks Goodyear h 1508 Della ave
 Rhea John W [Verna A] wks Firestone h 886 Florida ave
 Rheam Saml L [Ida G] wks Goodyear h 886 Merton ave
 Rhilander Fdna M clk Goodyear h 346 E Crosler
 " Edward T [Dorothy C] wks Firestone h 346 E Crosler
 Rhine Anthony H [Rethal] painter h 850 Huron
 " Earl wks Goodyear h 562 McKinley ave
 " Eileen W student h 1496 Hobart ave
 " James T h 562 McKinley ave
 " Olls lnmn h 562 McKinley ave
 " Mrs Rhea V (wid Wm C) h 1496 Hobart ave
 " Wm H [Mirtle S] h 343 Monroe
 Rhinehart Catherine L student h 250 Munroe Falls ave (C F)
 " Glenn with Goodyear r 825 E Exchange
 " K Doyle student h 1236 Pond View ave
 " LeRoy C [Mary E] auto service sta 769 S Arlington h 1495 Beardsley
 " Lester A in U S Army h 1236 Pond View ave
 " Lester A [Cora M] truck dr h 556 Fima
 " Lonnie J [Carrie A] slsmn h 1236 Pond View ave
 " Mildred B student h 1236 Pond View ave
 " Paul J [Addie B] truck dr h 1055 Joy ave
 " Saml M h 556 Elma

RHINFHART

" Stephen J h 556 Fima
 Rhoa Frances I wks Goodyear h 984 Pardee ave
 Rhoades Alex [Frances] truck dr Armour & Co h 600 E Exchange
 " Amy D student h w s Romig rd
 " Arthur J printer h 492 Crouse
 " Benj F [Henrietta] h 358 Berry ave
 " Mrs Bertha M clk Ellis Neal Millinery h 773 Damon
 " Britton wks Leo Meyer Co r 504 Gage
 " Chas C student h 275 S Main
 " Chas G [Lola E] clk h 867 Hardesty blvd
 " Clody L [Ruth] mach h w s Romig rd
 " Duane C student h w s Romig rd
 " Earl F [Genevieve G] auto repr 165 Annadale av h 1219 E North
 " Edward C h 358 Berry ave
 " Harold E [Nellie] supvr Peoples Dairy h 169 Rhodes ave
 " Henry A [Ruth C] wks Goodyear h 278 Morning View ave
 " John F wks Water Works h rear 358 Berry ave
 " John W [Clara E] h 492 Crouse
 " John W clk Postal Tel C Co h 275 S Main
 " Mary A h 169 Rhodes ave
 " Norman L [Florence B] electn Am H R Co h 1335 8th ave
RHOADES PAUL L [Hazel M] pres Chestnut Ridge Dairy h e s Canton rd Phone HE-9067
 " Reed F [Wilma] waiter h 386 Williams ct
 " Robt J [A Mae] wks Goodyear h 1263 6th ave
 " Stanley R truck dr h 275 S Main
 " T Frank h 903 Beardsley
 " Vera clk Chestnut Ridge Dairy
 Rhoads Alpha G [Dorothy M] vice pres Big Four Transportation Co h Barborton O, R D 2
 " Beatrice M h 325 Ashland ave (C F)
 " Carl E [Laris A] wks Firestone h 2314 19th S W
 " Chas G [Irene S] wtchmkr LeRoy's J Store h 146 Wadsworth ave (C F)
 " Chas G Jr wtchmkr Block Bros h 146 Wadsworth ave (C F)
 " Chas S [Margaret E] sis engr Miraclean Co h 610 Storer ave
 " Delmar W student h 255 W South
 " Edward D [Sarah] h 325 Ashland ave (C F)
 " Geo wood turner r 1047 S Main
 " Geo W h 306 Ashland ave (C F)
 " Geo W [Tona A] wks Firestone r 1067 Burkhardt ave
 " Glenn F [Ruth A] clk Armour & Co h 831 Hardesty blvd
 " Guy A [Pearl E] wks Goodyear h 256 Westwood ave
 " H Benj [Mary L] h 306 Ashland ave (C F)
 " Harry D [Addy M] com artist 1101 Akron S & L Bldg h 155 Oak rd (Stow)
 " Kathryn M student h 306 Ashland ave (C F)
 " Kenneth W [Mabel D] wks A & P Tea Co h s s Hogue ave
 " Leslie [Erma E] wks Ohio Edison Co h 255 W South
 " Louis S clk Yeager Co h 146 Wadsworth ave (C F)
 " Margaret L student h 610 Storer ave
 " Mrs Mary H (wid Geo) h 155 Oak rd (Stow)
 " Mary V h 306 Ashland ave (C F)
 " Sally L h 928 Stoner
 " T Augustus student h 146 Wadsworth ave (C F)
 Rhodaback Geo K [Jessie M] wks Goodyear h 550 Darrow rd
 " Ray J [Goldie R] wks Mohawk R Co h 1230 7th ave
 Rhode Henry F [Laura M] plstr h w s Grand Park ave
 Rhodenbaugh Chas I [Almeda G] sec Standard College of Chiropractic & Health Clinic Inc h 720 Fern
 " Mrs Clara M h 1188 Juniper ave
 " Frances L student h 838 Harvard
 " Hiram A h 835 Moon
 " Ralph A [Louise E] wks Firestone h 838 Harvard
 " Ralph H h 838 Harvard
 " Ray R [Martha A] auto repr rear 490 S Arlington h 156 N Forge
 " Wm A [Mary E] h 937 National ave
 Rhoder Elmer rubwkr h 762 Carpenter
 Rhodes ~~See~~ See also Rhoades Rhoads and Roads
 " Mrs Alice (wid James) h 429 Daniels pl
 " Artie E h 2341 Congo

THE CENTRAL ASSOCIATED REALTY CO. 403 OHIO BUILDING

SUNSET-VIEW SUBDIVISION - The Ideal Location for your Home in a Strictly High-Class Residential District

AKRON 1933 CITY DIRECTORY

1221

RHODES

" Carl H h 420 Power
 " Cleo R student h 1257 Lily
 " Cyril G [Josephine C] dept mgr Ent Mfg Co h 1583 S Balch
 " Delbert [Luther] wks Firestone h 420 Power
 " Earl [Cornelia E] h 518 Koerber ave
 " Ella I tchr h 635 Hazel
 " Mrs Elvira r 172 Bluff
 " Emmet r 172 Bluff
 " Filmore [Katie] h 66 E Miller ave
 " Frank R [Sarah] h 426 W Bowers
 " Geo W [Henrietta] agt Am L & A Ins Co h 350 E Catawba ave

RHODES H G INSURANCE AGENCY (H G Rhodes - E T Keller J M Elwood) 497 W Exchange Phone BF-3512

" Harold [Pearl] wks Goodyear h 870 Huber
RHODES HAROLD G [Nellie A] (H G Rhodes Insurance Agency) (Keller & Rhodes) h 392 Grace ave Phone BF-2264

" Harry A [Mary E] mgr Dexter Hotel h 77 1/2 E Mill

" Herbert E [Margaret E] wks Ak Trans Co h 1935 15th S W
 " Herman R [Pearl] wks Goodyear h 1970 9th S W

" Hester H beauty opr h 358 Woster ave
 " Howard M clk Firestone h 1257 Lily
 " I T sec Summit Growers Market Co h Kent O
 " Irvin D student h 2503 Fdwin ave

" J Frank [Beatrice C] rubwkr h 455 Perkins
 " John r 172 Bluff
 " John wks City h 56 E North
 " Joseph L [Mary A] wks Cadillac M C Co h 929 Saxon ave

" Mrs Lena B (wid Geo) h 248 Ritchie rd (Stow)
 " Louis J wks Goodyear h 1343 Pond View ave
 " Luther O [Ethel E] wks Goodyear h 1802 Adelaide blvd

" Lyman P [Caroline E] wks Goodrich h 724 Chester ave
 " Margaret E student h 2236 21st S W
 " Marguerite F bkpr h 228 Spicer

" Mrs Maria E (wid Chas E) h 849 Bloomfield ave
 " Mrs Missouri A (wid Fred I) h 624 Gage
 " Mrs Nancy J (wid Wm) h 228 Spicer
 " Orville E [Nola L] wks Gen T & R Co h 2341 Congo

" Robt F [Emma I] wks Firestone h 1267 Lily
 " T Dale [Frances E] clk Goodyear h 1362 Forest Glen dr (C F)

" The apartment 614 W Market
 " Thos [Ruby] h 364 Kilne ave
 " W Clarence [Fdna M] slsmn h 2236 21st S W
 " Walter D [Clara M] slsmn Main Motor S h 827 Grant

" Walter J [Bertha S] cir dept Beacon Journal h 520 Lagoon
 " Walter P with Goodrich h 524 Merriman rd
 " W alter W h 738 Chalker

" Wilbur H [Catherine] rubwkr h 563 Morgan ave
 " Willard A [Marie] wks Goodyear h 708 Inman
 " Wm N [Sylvia] wks Goodyear h 155 S Portage Path

Rhodus Geo W [Bernice] with Goodrich h 792 Elma
 Rhonhouse Mrs Alice S (wid Dr Geo W) h 234 Avery pl

Rhve Chas W bus opr h 886 Corlev
RIAL BROS BAKERY Inc, D L R Rial pres H T Rial sec and treas 832 and 834 Coburn Phone HE-2618 and 1948 Manchester rd, Phone JE-0004 (See page 56)

" Mrs Ceha C (wid Wm H) confr 1311 N Main h 599 Columbia ave
RIAL D LEROY [S Helen] pres Rial Bros Bakery Inc h 2237 26th S W

RIAL HARRY T [Ethel A] sec and treas Rial Bros Bakery Inc h 151 Ida ave
 " Wm H jr wks Mrs Colla C Rial h 599 Columbia ave

Rialto Barber Shop Guy G Graves mgr, 15 Goodyear bly
 " Beauty Parlor (E F Krumelch) 7 Goodyear blvd
 " Theatre (W-L Hart N J Krichbaum) 7 Goodyear blvd

" Theatre (B Rafal) 1000 Kenmore blvd
 Riashi Rev Agabios pastor St Joseph's Syrian Catholic Church h 467 Locust

Ribelin Dewey L slsmn Wonder B Co h 2777 Front (C F)
 " Geo D tel opr h 116 E Cuya Falls ave

RIBELIN

" Wayne W [Esther M] slsmn Hdw & S Co h 116 E Cuya Falls ave
 Riblet Danl A [Mary S] clk Meadowlark Mkts Co h 238 S Maple-

Riblett Harold L [Blanche B] wks Firestone h 862 Clay dr
 " Lewis C [Olive J] dept mgr Firestone h 255 E Wilbeth rd

Ribnicko John [Helen] rubwkr h 1338 Andrus
 Ricca John [Josephine M] h rear 679 Miami
 Ricchinti Joe [Josephine] wks Firestone h 1051 Sawyer ave

" Saml student h 1051 Sawyer ave
 " Steve in U S Army h 1051 Sawyer ave
 " Tony student h 1051 Sawyer ave

Ricchinto Mrs Filomena (wid Vincent) h 379 E Tallmadge ave
 " Giovanni [Filomena] wks Goodrich h 379 E Tallmadge ave

" Salvatore [Helen] h 379 E Tallmadge ave
 Ricchitto Emidio [Filomena] janitor StMartha School h 560 Delmar ave
 " Guerino h 580 Delmar ave

" Orlando student h 560 Delmar ave
 Riccardi Angelo pbr h 15 F Tallmadge ave
 " Antoinette student h 15 E Tallmadge ave

" Frank h 15 E Tallmadge ave
 " James waiter h 15 F Tallmadge ave
 " John student h 15 E Tallmadge ave
 " Louis student h 15 E Tallmadge ave

" Patsy [Rose] restr h 15 E Tallmadge ave
 Ricelli Carl [May] h 680 Bell
 " John h 295 Lookout ave

" Stephen [Carmel] wks Goodrich h 777 Aberdeen
 Rice ~~See also Reis~~ Ricc Riess and Ryce
 " A Louise student h 311 Theodore

" Albert J [Rose] restr h 417 W Chestnut
 " Mrs Alice (wid Benton F) h 61 N Portage Path
RICE ALVIN [P Belle] mgr Carey Co h 179 Storer ave Phone UN-4563

" Andrew M [F Blanche] carp h 2270 East ave
 " Mrs Anna h 573 Cuyahoga
 " Benj [Mary] wks Firestone h 688 S High
 " Bert J clk h 1214 Welser ave

" Carl D [Mary M] wks Goodyear h 171 Cutler pkwy
 " Cecil H (Brownie's Garage) h 2289 Fast ave
 " Chas [Kitty S] mgr Home Bakery h 332 Park

" Chas A [Nina I] with India T & R Co h 301 Hudson rd (Stow)
 " Charlie A student h 573 Cuyahoga
 " Chauncey H [Vera L] dept mgr Ent Mfg Co h 123 W Center

" Clarence A [Bertha M] slsmn h 336 Jefferson ct
 " Clarence G [Gail Z] wks Mohawk R Co h 278 Torrey
 " Claude [Viola] auto serv sta h 1871 Goodyear blvd

" Mrs Cora A (wid James C) h 1214 Welser ave
 " Dana M [Bessie M] painter h 149 Hillman rd
 " Darrell C clk h 143 W Center
 " Denton D [Madeline M] (Brownie's Garage) h 2289 East ave

" Donald h 153 Roswell
 " Donald N student h 466 Sieber ave
 " Dorothy V student h 466 Sieber ave
RICE EDGAR L [Halcyon C] sales promotion mgr THE A POLSKY CO h 562 Aqueduct, Phone HE-7561

" Edward wks Goodyear r 26 Fulton
 " Edward [Mattie] lab h 573 Cuyahoga
 " Edward J [Mabel L] wks Goodyear h 693 Villa ave
 " Ernest D [Dolores] wks Goodyear h 639 Stevenson ave

" Esther M h 336 Jefferson ct
 " Mrs Etta E (wid Chas) h 143 W Center
 " Evelvn E student h 399 Mell ave
 " Faith E h 395 Worrton

" Fortain T [Ethel M] wks Firestone h 1536 East
 " Frank [Catherine] h 814 Mercer ave
 " Frank E slsmn h 814 Mercer ave
 " Frank E student h 123 W Center

" Fred W wks Atlantic Fry Co r 1256 Andrus
 " Fred W [Florence B] mech Conart M S Inc h 2270 East ave
 " Geo W [Mary E] h 674 Brown

" Mrs Gladys K tchr h 1415 Grant
 " Godfrey jr [Ella L] h 337 Chase ct
 " Gordon h A B Hitchings s J Pan
 " Harold G student h 384 Wirth ave

" Hersell R [Nancy A] wks Goodyear h 365 Stevenson ave

THE OHIO FINANCE CO. LOANS ON FURNITURE AND AUTOS

333 SOUTH MAIN ST. HE-2186 I. A. WALTZ, Manager

1222

BURCH DIRECTORY CO'S

RICE

" Hugh A. wks Firestone Battery Co r 1365 Grant
 " Ira M [Ethel C] wks Goodyear h 1170 Clifton ave
 " J Thos [Marie S] with U-Drive-It Co h 453 McGowan
 " James G [Kathryn] pipeftr h 1422 Marcy
 " James G jr student h 1422 Marcy
 " Jay C carp h 2601 10th (C F)
 " Jerry r 634 Inman
 " Jesse H printer h 123 W Center
 " John D [Mabel] slsmn Realty Sales Co h 674 Brown
 " Joseph M [Flora E] painter h 138 Paul ct
 " Mrs Laura D (wid Gale) h 1191 Girard
 " Lee J [Rhoda M] with F D Koons h 766 Garfield
 " Leola student h 688 S High
 " Loraine B waitress h 766 Garfield
 " Louise h 417 W Chestnut
 " Luther [Pommie] waiter Mayflower Hotel r 214 E Buchtel ave
 " M Vernon [Kathryn G] with Goodyear h 344 E Archwood ave
 " Maurice [Benal] wks Ed Fischer h 582 Rhodes av
 " Merrill E wks Goodrich h 766 Garfield
 " Mrs N Jane (wid T Jefferson) h rear 378 Weeks
 " Neal A [Mabel I] wks Carey Co h 2718 Northland (C F)
 " Nellie R h 61 N Portage Path
 " Ollie J [Lura] wks Browns-Super Serv Sta h 565 Talbot ave
 " Ophelia student h 311 Theodore
 " Paul h 153 Roswell
 " Ralph S [Kathryn] ins adj h 1854 26th (C F)
 " Raymond M [Jessie E] sign printer h rear 1371 Laffer ave
 " Richard M [Lillian E] (Wilson & Rice) h 395 Worrton
 " Robt B [Edith E] gro 384 Wirth ave h same
 " Robt W student h 1493 Huguelet
 " Saml [Lillie L] tab h 311 Theodore
 " Saml L [J Rebecca] h 635 Ardella ave
RICE THAD W [Edna A R] with Burch Directory Co h 631 E Buchtel ave Phone HE-1766
 " Thos L [Bessie B] custodian Alcazar Apts h 627 W Market
 " Vattie J [Lettie B] wks Goodyear h 466 Sleber av
 " Verl R clk h 384 Wirth ave
 " Virgil E sign painter h rear 1371 Laffer ave
 " W Edward [Pearl] (Fairlawn Garage) h Schoenlog rd
 " Waldron A [Grace M] teller First-Central T Co h 2659 14th (C F)
 " Walter A [Pearl F] slsmn h 430 Crosby
 " Walter B [Esther I] agt Abraham Lincoln L I Co h 368 Dawn dr
 " Wayne E h 1473 Newton
 " Wm A [Grace I] wks Goodrich h 1493 Huguelet
 " Wm J [Maud M] asst buyer THE W O'NEIL CO h 595 Edgewood ave
 " Willard C student h 123 W Center
 Rich Adolph [Roma M] wks Goodyear h 872 Cole av
 " Mrs Aleen wks Goodyear r 423 Stevenson ave
 " Alfred T h 235 Benn ct
 " Angelina M h 464 Canton rd
 " Mrs Angelina h 110 N Walnut
 " Armund student h 435 Delmar ave
Rich & Cascioli (Chas Rich, R B Cascioli) gro 78 N Main
 " Chas [Lucy A] (Rich & Cascioli) h 464 Canton rd
 " Chas L [Edith R] candymkr h 469 Bell
 " Dola h 409 W Thornton
 " Earl L h 469 Bell
 " Edward teller Ohio Edison Co h 469 Watson
 " Eugene F student h 235 Benn ct
 " Grace W h 1050 Forbes ave
 " Gust [Julia] h 1365 W Waterloo rd
 " Helen wks Firestone r 96 S College
 " Homer V [Anna K] barber W R Fambro h 90 E Balston ave
 " James [Salome] molder h 235 Benn ct
 " John C [Elizabeth B] wks Goodrich h 409 Kling
 " John J clk Raleigh & Smith h 97 Fulton
 " Joseph [Anna] wks Gen T & R Co h 1112 Parkdale dr
 " Joseph [Grace] h 326 Dean
 " Joseph [Lois M] barber 857 S Arlington h 885 Bertha ave
 " Joseph [Rose] produce Medford Market h 257 Livingston pl
 " Lawrence V [May] wks Goodrich h 409 W Thornton

RICH

" Louis [Beulah F] wks Goodyear h 1786 Ford ave
 " Luvene h 409 W Thornton
 " Mrs Mae M h 691 E Exchange
 " Margaret student h 469 Watson
 " Margie waitress r 96 S College
 " Michael B [Florence M] h 330 Crestwood ave
 " Nebo student h 326 Dean
 " Newton N [Mary M] wks Goodyear h 1050 Forbes
 " Nick [Lucy] h 1050 Forbes ave
 " Nick [Mary] wks Goodrich h 435 Delmar ave
 " Paul h 409 W Thornton
 " Saml [Jennie] tailor 1201 S Main h 698 Bell
 " Theresa M student h 464 Canton rd
 " Walter E [Elsie E] teller h 15 West
 " Walter L [Isabella] wks Goodrich h 856 Crouse
 " Wm J wks Goodyear h 469 Watson
 Richard Alto [Eva L] gard h 245 E Mill
 " Amos A [Josephine] wks Goodrich h 1012 Moeller ave
 " Arvil P [Nellie] slsmn h 909 Dayton
 " Augustus H [Lillian A] rubwkr h 170 E Archwood ave
 " Chas C student h 257 Kelly ave
 " David J [Virginia C] wks Goodrich h 1109 Neptune ave
 " Donald E h 716 Glendora ave
 " Dorothy H stenog Goodrich h 257 Kelly ave
 " Evelyn E h 170 E Archwood ave
 " Frank W [Ruth F] slsmn h 1090 N Howard
 " Gerald h 1012 Moeller ave
 " Guy-[Ruth] truck dr h 692 Alms ct
 " Helen M student h 716 Glendora ave
 " J P Co (J P Richard) auto tops etc 71 W Market
 " Jean h 366 Cypress ave
 " Jesse h 1406 Newton
 " John P [Maud A] (J P Richard Co) h 716 Glendora ave
 " Mrs Maxine h 386 W Bartges
 " Nayeab A [Mary] wks Goodyear h 1181 Taylor
 " Peter F student h 223 Crosby
 " Ralph R h 383 Kathryn pl
 " Wm [Helena] h 366 Cypress ave
 " Wm A [Maud R] rubwkr h 257 Kelly ave
 Richards Aaron P [Iula B] h 2775 Nesmith Lake Blvd
 " Mrs Ada C chiropractor 98 Goodyear Blvd h same
 " Alice student h 800 Gorge Blvd
 " Alva H wks State Highway Dept h 2377 Eastlawn ave
 " Alvin M [Mamie R] truck dr h 900 Ada
 " Mrs Anna h 151 Hill
 " Anthony D [Mary A] formn B & O R R h 500 Gorge Blvd
 " Arden E taxi dr h 2775 Nesmith Lake Blvd
 " Aubrey F [Kathleen W] slsmn h 237 Washington ave (C F)
 " Burton E [Anna] mach h 338 W Rowery
 " C Elmer wks Am H R Co r 1672 E Market
 " C Marie student h 81 E Archwood ave
 " Carl K [Laura M] wks Goodrich h 778 Avon
 " Cecil barber M W T Richards h 910 Dover ave
 " Chas H [Gertrude B] train disp B & O R R h 855 Dayton
 " Chas J [Sarah J] jeweler h 1046 Linden ave
 " Chas P [Mary] gard h 853 Glenn
 " Claire student h 1509 Seminola ave
 " Mrs Clara M h 93 Clemmer ave
 " Clarence wks Goodyear r 754 Eastland ave
 " Clifford M [Laura L] dr E S Brumbaugh h 1554 E Market
 " Clinton J [Aletha F] wks Goodyear h 239 Kryder ave
 " Clyde A [Verna V] slsmn Ak P Milk Co h 2189 18th S W
 " D H Realty Co (D H Richards) 2012 Front (C F)
 " Danl E [Eva M] wks Goodrich h 114 E Emerging ave
 " David [Belle] lab r 403 S Main
 " David H (D H Richards Realty Co) Director of Public Safety h 2370 2d (C F)
 " David J [Catherine] formn Goodrich h 487 Spicer
 " DeForest S [Belle] painter 903 Della ave h same
 " Mrs Delphia wks Goodyear h 1509 Seminola ave
 " Delphine wks 733 W Market
 " Denham [Nancy] wks Goodyear h 1660 Malasia rd
 " Mrs Dolbe A (wid John B) h 613 Upson
 " Mrs Dora B nurse h 677 W Market
 " Dorothy G tehr r 433 Woodland ave
 " Earl wks Goodyear r 1525 Hampton rd
 " Edgar K [Fannie F] lbr dlr h 37 Casterton ave
 " Edith B tehr h 908 Della ave

BARBERTON COAL CO. FOR ALL KINDS OF HARD AND SOFT COAL PHONE SH-6621
 719 Tuscarawas Avenue West

RICHARDS

" Edward A [Johnnie F] wks S W Anderson h same
" Edward W [Rebecca B] janitor h 109 N Union
" Elmer B clk h 456 Delmar ave
" Fieile I stenog Travelers Ins Co h 2116 7th (C F)
" Emil A [Blanche I] wks Goodyear h 1730 Malasia rd
" Mrs Emma h 56 W Salome ave
" Eric L [Mary L] slsmn h 81 E Archwood ave
" Erwin W [Alma] basket maker h 22 Carlton dr
" Everett P [Leila E] wks Goodyear h 1730 Malasia
" F Lee [Verna B] lino opr E W Kaufhold h 170 Maple rd (Stow)

RICHARDS F W COAL CO (Floyd W Richards) dealers in best grades of domestic and steam coal 950 Grant, Phone JE-8516 (See page 66)
" Wayland [Lota C] trav slsmn r 744 Tallmadge rd (C F)

RICHARDS FLOYD W (F W Richards Coal Co) 950 Grant

" Frances M student h 27 S Johns ave
" Frank C h rear 1833 Main (C F)
" Frank H student h 170 Maple rd (Stow)
" Franklin P [Lily M] test dr Goodrich h 731 E Glenwood ave
" Fred [Zeddie] h 421 Pearl
" Geo formn Gen T & R Co h Sawyerwood O
" Geo W h 926 Baughman
" Gertrude G student h 740 Fuller
" Gladys opr O B Tel Co r 19 Cook
" Hall wks Superior P & I Co r 237 Arch
" Harold truck dr r 52 N Adolph ave
" Harold A [Delilah G] wks Henry Lumber Co Inc h 557 Filson ave
" Harry [Violet] wks Children's Hosp h 1192 Nordka ave
" Harry H [Mary J] wks Goodyear h 1566 Woods rd
" Helen D student h 170 Maple rd (Stow)
" Helen M h 1187 Pitkin ave
" Henry S [Sylvia H] clk First Central T Co h 935 Bloomfield ave
" Rev Howard A N [Emma L] h 981 Hunt
" Howard B [Imogene] billiards 920 S Hawkins av h 17 Rhodes ave
" Ivy wks Firestone r 210 W Long
" Ira W [Vera E] decorator h 1894 Marks ave
" Ivy G h 158 F South
" Jack F student h 237 Washington ave (C F)
" James A Jr [Lucile M] musician h 194 Myrtle pl
" Jesse E [Mary] wks City h 2150 16th S W
" Job [Grace] h rear 626 N Portage Path
" John [Mary S] janitor h 1042 Bloomfield ave
" John A h 2150 16th S W
" John B [Rose] janitor Y M C A h 643 Loveland
" John F [Elizabeth G] wks Goodrich h 782 Bellevue ave
" John S rubwkr h 555 Chittenden
" John T [Lucille] cost acct Ent Mfg Co h 202 Gale
" Josephine wks Goodrich h 268B Crosby
" Kenneth L student h 456 Delmar ave
" Kenneth L student h E M Huddleston Howe ave (C F)
" Kenneth L student h 440 Whitney ave
" Mrs Krokee h 81 Bachtel ave
" Lee [Lueella] painter h 27 S Johns ave
" Lee A [Lillian A] wks Firestone h 307 Wayne av
" Leo R [Eva E] wks Goodyear h 456 Delmar ave
" Lester B [Hazel M] lineman Ohio Edison Co h 403 Kling
" Lisle C [Verna M] treas Richards Tire & S Co h 2370 2d (C F)
" Loy [Anna] consulting engr 247 E Exchange h Unlontown O
" Mrs Lucia (wid Wm W) h 1742 Shaw ave
" Mrs Lucile M (wid Alfred C) h 659 Nome ave
" Lumina wks 1530 W Exchange
" Margaret H wks Anderson R Co h 1193 Juniper av
" Marie E wks Firestone h 800 Gorge blvd
" Martin W T [Mona E] barber 810 Copley rd h 545 East ave
" Mary stenog h 2150 16th S W
" Mrs Mary (wid Martin) h 296 Noah ave
" Mrs Mary N (wid Wm J) h 343 Kathron ave (C F)
" Melville R [Harriet C] wks Goodyear h 991 Sawyer ave
" Mrs Mildred L sec C A Mayne Co h 759 Orlando ave

RICHARDS

" Morgan [Mame] wks Goodyear h 566 Rhodes ave
" Nicholas J [Kathleen L] formn Firestone h 296 Noah ave
" Oleta M wks Mayflower Hotel h 158 E South
" Olin C lab h 2775 Nesmith Lake blvd
" Oliver C [Amanda B] (Britsch & Richards) h East Reservoir
" Oscar C [Pearl E] wks Goodyear h 1182 Brown
" Oshie M h 158 E South
" Palm h 2775 Nesmith Lake blvd
" Paul G h 487 Spicer
" Paul H [Gladys L] sec Milk Producers Ass'n h Kent O R D 4
" Paul R h 2814 Nesmith Lake blvd
" Pearl bkpr McDowell O & G Inc h Sawyerwood O
" Phillip O [Virginia M] teller First-Central T Co h 324 Noah ave
" Ralph G [Eva] wks Goodyear h 1660 Malasia rd
" Randolph F with Firestone h 37 Casterton ave
" Raymond M [Daisy D] wks Goodyear h 1712 Shaw ave
" Richard janitor h 1042 Bloomfield ave
" Richard A [Bertha M] sec and treas Henry Lumber Co Inc h 656 Copley rd
" Robt [Annice] h 268B Crosby
" Robt [Estelle] h 725 Hackett
" Robt A [Edna J] wks Goodyear h 563 Cross ct
" Robt W sign writer h 1809 Hillside ter
" Rupert [Emily, M] wks Goodyear h 440 Whitney ave
" Ruth E phone opr Klases C & I Co h 1501 Kenmore blvd
" Sally h 150 Fulton
" T Edgar acct Goodyear h 910 Dover ave
" Tess A bkpr Goodrich h 2150 16th S W
" Theodore student h 910 Dover ave
" Theogene h 268B Crosby
" Thos [Mildred L] wks Firestone h 759 Orlando av
" Thos C [Florence M] clk Goodrich h 839 Work dr
" Thos C [Theresa] h 740 Fuller
" Thos E [Corra A] carp h 1501 Kenmore blvd
" Thos J [Susan O] tailor h 910 Dover ave
" Tire & Supply Co V M -Richards pres Chas McCuskey vice pres and sec, L C Richards treas, 2326-30 Front (C F)
" Ulysses S [Beatrice I] wks Goodrich h 2377 Fastlawn ave
" Mrs Verna M pres Richards Tire & Supply Co h 2324 Front (C F)
" Virginia C h 991 Sawyer ave
" W Macel wks Portage Hotel h 158 E South
" W Sherman student h 27 S Johns ave
" Walter C [Jessie M] electn Goodyear h 1309 Hillside ter
" Warren E h 1566 Woods rd
" Wiley H [Opal] truck dr h w s Brownstone ave
" Wm wks Breathnach C Club h 3399 Charles (C F)
" Wm [Nora A] mach Goodyear h 375 Elm Dale ave
" Wm [Oliver] carp h 926 Braughman
" Wm A [Ada C] wks Goodyear h 93 Goodyear blvd
" Wm E [Carrie] wks Goodyear h 377 Cleveland
" Wm G h 2377 Eastlawn ave
" Wm L [Sarah J] h 158 L South
" Wm S [Sabina M] painter h 140 Clewell ave
" Winifred R student h 800 Gorge blvd
" Woodrow W student h 2775 Nesmith Lake blvd
" Worthy W [Gladys T] wks Goodyear h rear 666 Winans ave
Richardson Aaron [Jennie I] lab h w s W Dartmore ave
" Alfred J slsmn h 1198 Riverside dr
" Mrs Alice (wid Geo) h 1102 Lane
" Mrs Anna h 473 E South
" Anna D student h 500 Inman
" Mrs Anna J (wid J Melvin) h 343 Carroll
" Belle L h 289 Stull ave
" Benj M h 289 Stull ave
" Mrs Bernice L h C A Workman, Miller rd
" Bert truck dr h 745 StClair
" Mrs Catherine J (wid Iancelot) h 2211 9th S W
" Mrs Celia E h 1554 Front (C F)
" Chas F [Anna] waiter Ak City Club h 55 N Valley
" Claude D student h 1102 Lane
" Clementine wks 227 N Highland ave
" Clifton [Genevieve H] chauf h 807 E Crosler
" Mrs Clover E bkpr Arlington Finance Co h 229 N Adolph ave

CITY BAKING CO.
PHONE HE-3126

Bakers of Quality Wedding Cakes, Etc.
Main Office, 532 Grant St. 5 Retail Stores

1224

BURCH DIRECTORY CO'S

RICHARDSON

Co R N Petersen rep paper boxes 234 Medford Bldg
 " Danl C [Bess E] h 409 Wooster ave
 " Donald A student h w s Brittain rd
 " Dorothy O h 289 Brown
 " Edgar V [Viola] rubwkr h 1102 Lane
 " Edward wks Bridgeport Brass Co h 1560 Semina ave
 " Edward [Hattie] lab h 678 W Bowery
 " Edward I [Edith A] r 539 W Thornton
 " Edward M [Anna M] wks Goodyear h 500 Inman
 " Elise M h 842 Daston
 " Mrs Elizabeth clk. THE M O'NEIL CO h 1162 Dietz ave
 " Elizabeth M h Brittain rd (C F)
 " Mrs Ella M (wid Thos D) h 779 Bell
 " Emory A [Okie J] carp h 1650 Salem ave
 " Emory A Jr carp h 1550 Salem ave
 " Ernest [Mabel] chauff H A Galt h rear same
 " Ernest H [Eira D] h 214 1/2 Lake
 " Ernestine h 842 Dayton
 " Esther M h 214 1/2 Lake
 " Ethel L h 66 S Forge

RICHARDSON F EARL [Fern E] pres and gen mgr Richardson Motors Co h 284 E Market, Phone BL-2117

Forest h 2065 Newberry (C F)
 " Forest wks Goodrich r 34 Russell ave
 " Fred W [Cora M] slsmn THE A POLSKY CO h 1111 2d ave
 " Geo W [Elizabeth] ins act h 876 Polk ave
 " Mrs Grace J h 90 Hamilton ave
 " Grant [Mae] h s s W Dartmore ave
 " Harry [Ruth M] wldr h 145 N Adolph ave
 " Harry E wks Goodyear r 302 S Arlington
 " Harvey B [Flora M] disp All-States Freight Inc h 373 Cypress ave
 " Harvey D [Kathryn M] wks Firestone h 1221 Louisiana ave
 " Mrs Helen h 170 Turner
 " Helen A student h 239 Brown
 " Henry driver Ak Parts Co r 899 Huron
 " Hilda M clk r 107 Westmoreland ter
 " Homer [Fannie] lab h 965 Bellows
 " Howard L [Georgia A] wks Firestone Farms h same
 " Hugh D [Lulu M] carp h 277 Westwood ave
 " I Virginia student h 925 School ave (C F)
 " Mrs Ida A (wid Lester) tchr h 1986 9th S W
 " Irene W student h 1221 Louisiana ave
 " Irwin D [Maggie G] (R & R Food Co) h 453 E Cuya Falls ave
 " J Calvin [Willie M] (R & R Food Co) h 453 F Cuya Falls ave
 " James I [Pollie] gard H A Galt h rear same
 " James M [Vira K] with Ak Trans Co h 1820 4th (C F)
 " James S [Lucille] chef h 304 Arch
 " Janet wks 384 Merriman rd
 " Jesse W [Mary F] carp h 127 W Tallmadge ave
 " Joel S [Susan] farmer h w s Brittain rd
 " John civ engr r 106 Hamilton ave
 " John [Cecelia E] pressman Beacon Journal h 718 Madison ave
 " John C [Josephine A] with Goodyear h 925 School ave (C F)
 " John G [Clara B] farmer h 24 Marshall ave
 " John K [Della M] h 57 Kuder ave
 " John K Jr h 57 Kuder ave
 " John T [Fmmaline] h 587 Clifford ave
 " Joseph student h 1238 Hazelwood ave
 " Joseph W h 1111 2d ave
 " Joshua T with Goodyear h 603 Carpenter
 " Mrs Julia M h 2259 East ave
 " Kathryn V stenog h 24 Marshall ave
 " Mrs Kattie wks 140 N Highland ave
 " Kenneth N [Betty] wks Goodrich r 56 E Wilbeth rd
 " Laura wks 528 Moreley ave
 " Laura E wks 174 Castle blvd
 " Mrs Lena (wid Edward) h 746 St Clair
 " Lewis H [Ethel V] wks Twin Coach Co h 218 Sanford ave (Stow)
 " Mrs Louise E beauty opr Doris M B Shop h 1638 16th (C F)
 " Mrs Maggie h Walter Stephens Elm rd (Stow)
 " Margaret C student h 277 Westwood ave
 " Margaret E clk h 876 Polk ave
 " Mrs Margaret I opr O B Tel Co r 26 West
 " Margaret M h 145 N Adolph ave
 " Marjorie L h 145 N Adolph ave

RICHARDSON

" Martha S student h 500 Inman
 " Mrs Mary wks 905 Hereford dr
 " Mrs Mary (wid Adelbert) h 2613 Front (C F)
 " Mrs Mary A wks Goodyear h 887 Lovers lane
 RICHARDSON MFRION S (Florence T) sec treas and mgr Akron Morris Plan Bank h State rd Cuya Falls O R D 3 Phone WA-2935

RICHARDSON MOTORS
CO

F E Richardson pres and gen mgr, H E Frick sec, E R Ripley sales mgr, Graham, Chrysler and Plymouth motor cars 284 E Market, Phone BL-2117

" Newton W [Alice] dist dep P H C h 776 Wall
 " Mrs Nina E h 959 E Crosier
 " Mrs Nora B h 925 School ave (C F)
 " Olin I [Jessie R] wks Firestone h 177 Hyde ave
 " Paul T [Inza W] (Maple Recreation Parlor) h 582 W Market
 " Ralph B [Leona A] wks Goodrich h 1773 4th (C F)
 " Ray S [Tressie M] wks Goodyear h 289 Brown
 " Raymond E [Virginia L] wks Goodyear h 370 Watson
 " Raymond J [Martha L] formn Times-Press h 532 Vinita ave
 " Richard N [Lily L] carp h 823 Wooster ave
 " Robt A student h 1198 Riverside dr
 " Robt E student h 1647 Glenmount ave
 " Robt G student h 67 Kuder ave
 " Robt H [Anna] plbr Kraus P & H Co h 66 S Forge
 " Robt H [Maggie A] wks Goodyear h 1388 Hart
 " Robt W h 66 S Forge
 " Roy [Lily] h 305 Sherman
 " Roy E [Hazel A] steward Owls Club h 1647 Glenmount ave
 " Ruth wks Goodyear r 69 Oakdale ave
 " Sylvester G [Edna A] policeman h 1511 White av
 " Theodore J student h w s Brittain rd
 " Theresa M student h 453 E Cuya Falls ave
 " Thos E h 145 N Adolph ave
 " Thos J student h 876 Polk ave
 " Vernon C clk Collins Drug Co h 473 E South
 " Mrs Virginia h 1238 Hazelwood ave
 " Virginia M student h 57 Kuder ave
 " Wade E [Jeannette F] mach h 573 Inman
 " Wm [Alice] lab h 403 Limestone al
 " Wm C student h 1102 Lane
 " Wm H h 2620 3d (C F)
 " Wm H [Maud P] wks Palmer Match Co h 971 Chester ave
 " Wm S [Margaret E] with Goodrich h 710 Wellesley ave
 " Willie M wks Peters Box Lunch r 107 S Maple
 " Wilson A [Majme V] clk Goodrich h 2522 Front (C F)
 Richberg Maxine h 13 Furnace
 " Ralph [Veola] wks Annanda Z O Dept h 634 Victoria ave
 Richbourg James B [Gladys M] h 58 W Thornton
 Richburg Willie [Mary] wks Firestone h 851 Rhodes
 Richert Adolph D [Mary] wks Goodrich h 411 Fernwood dr
 " Mrs Catherine (wid Peter F) h 931 Amella ave
 " Chester L [Cecil M] mach h 929 Yale
 " Floyd driver Ak Parcel D Inc h Copley O
 " Geo F [Chloe] florist 1268 W Wilbeth rd h same
 " Harvey T [Edna R] clk Goodyear h 197 Shawnee Path
 " Phillip R [Grace E] clk Postoffice h 1067 Peerless ave
 " Robt H wks Goodyear h 2221 10th S W
 " Russell E [Leta P] florist h 2242 East ave
 " Thelma L bkpr h 1268 W Wilbeth rd
 " Mrs Zelma H h 2221 10th S W
 Richey Clifford mech Gibson & Rothgeb h 134 N Arlington
 " Edith L student h 844 Garfield
 " Geo G h 162 Lorenz ave
 " Harry [Parmelee] porter Meadowlark Mkts Co h 112 Miami ct
 " James H [Lorena] wks India T & R Co h 844 Garfield
 " Lewis P [Florence] ins h 986 Emma ave
 " Mary L student h 775 Greenwood ave
 " Thoburn B [Clara B] h 134 N Arlington

FIRST INDUSTRIAL BANK of AKRON

SAVE AS THO YOU MEANT IT, THIS BANK WILL HELP YOU

AKRON 1933 CITY DIRECTORY

1225

RICHEY

" Wm R [Elsie K] fireman h 162 Lorenz ave
 Richie Donald [Ann E] clk E O Gas Co h 627 Madison ave
 " James R [Rose] plbr h 100 Bittman
 " Melvin P [Helen J] engr h 642 Eastland ave
 Richman Bros Co J S Baer mgr clothing 262 S Main
 " Chas wks Goodrich r 655 Bellevue ave
 Richmond Alfred L supt electric operation Ohio Edison Co h 385 Wildwood ave
 " Chas D [Hilda J] slsmn h 55 Aqueduct
 " Chas I student r 751 E Buchtel ave
 " Chas W slsmn United Motors Co h 60 W Crosier
 Cigar Store (O L Tomlinson) 591 S Main
 " Clair E [Katherina] engr 2d Natl Bldg h 818 School ave (C F)
 " Clair E jr student h 818 School ave (C F)
 " Clarence F [Beulah] wks Firestone h 1110 Taylor
 " David [Bessie] h 460 Magnolia ave (C F)
 " Elmer W [Ella M] h 1308 W Wilbeth rd
 " Mrs Ethel (wid Paul) h 751 E Buchtel ave
 " Evelyn M student h 751 F Buchtel ave
 " Harold L [Delma V] wks Com P & L Co h 1178 Welsh ave
 " Harry C h 60 W Crosier
 " Harry J [Nelle J] slsmn h 699 Sherman
 " Henry M [Iula] washer Seiberling Service S Inc h 164 W Falor
 " J Parker [Margaret M] h 796 Sherman
 " James D [Myrtle E] formn Com P & L Co h 31 Faye rd
 " James P student h 796 Sherman
 " James S [Marjorie P] clk Bear F Co h 760 Chalker
 " Lee Y [Loretta I] rubwkr h 1101 Taylor
 " Leroy welder h 1110 Taylor
 " Mrs Lucy C asst librarian 1st Church of Christ Scientist Reading Room r 544 Avalon ave
 " Marcellus A [Hannah J] h 60 W Crosier
 " Mrs Margaret C (wid Ralph E) h 106 Myers ave
 " Mrs Mary J (wid Wm) h 386 Wildwood ave
 " Mason G clk h 818 School ave (C F)
 " Ruth W clk Phila R W-Co h 386 Wildwood ave
 " Mrs Verna M h 1609 Main (C F)
 " Wm R fireman h 1101 Taylor
 " Winthrop L student h 386 Wildwood ave
 Richner Flora E clk Ohio Edison Co h 978 Collinwood ave
 " Jesse [Millie M] baker h 978 Collinwood ave
 Richt Betty L (Richt Studio) h 2834 Bailey rd (C F)
 " Fred H [Lillian H] civil engr h 2834 Bailey rd (C F)
 " Mary Alice (Richt Studio) h 2834 Bailey rd (C F)
 Studio (Mrs Dorothy) Richt Merryweather Mary Alice Richt Betty L Richt) music tchrs 611 Everett Bldg
 Richter Adolph E [Lena A] wks Goodyear h 360 Sumatra ave
 " Arthur [Mildred A] clk Century Service h 1002 Packard dr
 " C Harry [Clara M] rubwkr h Emmett rd
 " Carl G [Mildred] clk h 1846 Glenmount ave
 " David W [Elizabeth] h 486 Sherman
 " David W jr lino opr Com P & L Co h 486 Sherman
 " Freda stenog Clark M-D-F & S Inc h 381 Wildwood ave
 " Howard W [Cora E] wks Gen T & R Co h 1193 Joy ave
 " John [Lena] wks Quaker O Co h 381 Wildwood ave
 " John [Lillian E] lino opr Com P & L Co h 691 Roselle ave
 " John S [Mary E] wks Goodrich h 881 Woodward ave
 " Karl R [Grace] mech dentist Dr T C Pennington h 551 Allyn
 " Louise A stenog Latex D Sundries h 360 Sumatra ave
 " Ruth C student h 360 Sumatra ave
 " Wm K [Thelma A] wks Goodrich h 954 Victory
 Rick Adam L student h 1350 Curtis
 " Alexander G h 1350 Curtis
 " Catherine h 1350 Curtis
 " John F h 1350 Curtis
 " Joseph [Mary] h 1350 Curtis
 " Joseph W h 1350 Curtis
 " Mary M wks Firestone h 1350 Curtis
 Rickabaugh Clifford H 2110 Triplett blvd
 " Mrs Ethel A r 18 Detroit
 " Russell h 2110 Triplett blvd
 " Ruth B r 18 Detroit

RICKABAUGH

" Wm T [Mildred E] struct ironwkr h 129 Ira ave
 Rickaby Frank E [Marv C] slsmn XXth Century H & V Co h 124 Tift (C F)
 Rickard Chas J h 102 S College
 " Don A [Celia A] clk E O Gas Co h 1666 17th (C F)
 " J Glen [Gertrude M] painter h 102 S College
RICKARD FNSIGN LEO W [Iena M] in charge Salvation Army h 31 N Main
 " Martin L [Hollie] wks Goodyear h 1021 Delia av
 Rickards Alfred [Bertha I] gard Mrs E M Sister h 675 N Portage Path
 " Beatrice wks Miller R Co h 675 N Portage Path
 Rickenbrod John L [Pauline C] aud dept First-Central T Co h 772 Orlando ave
 Ricker Lawrence D [Jean C] physical dir h 429 Sumatra ave
 " Lillian E clk h 2040 Ohio ave (C F)
 " Melvin L [Mary E] supt Kasch Roofing Co h 2040 Ohio ave (C F)
 " Paul L [Florence] city detective h 869 Fried
 Rickert Fred W [Dorothea M] fireman h 53 Brighton dr
 " Harvey H [Frlabeth] wks Goodrich h 367 Edgewood ave
 " Mrs Ruth E bkpr Day Cleaners & Dyers Inc r 464 Rhodes ave
 Ricketson Gustavus C [Harriet E] wks Goodyear h 836 Lee dr
 Rickett Clayton M h 866 Hudson rd (Stow)
 " Margaret D h 866 Hudson rd (Stow)
 Ricketts Jerome T [Jessie E] chauff S G Carkhuff h rear 1225 W Market
 " Wm H [Mary G] wks Goodyear h 516 Elbon ave
 Rickey Cena M lab technician St Thomas Hosp h 56 E Tailmadee ave
 " Earl M [Ella J] engr h 1087 1/2 Pitkin ave
 " Frank C [Clara] pistr h 235 Kenmore blvd
 " Harry W [Louise S] h 158 Emmons ave
 " Mildred B h 1087 1/2 Pitkin ave
 Rickle-Alden B acct Firestone r 75 Mtview ave
 Ricks Chas wks Ohio El Sign Co h Sharon Center O
 " Lance [Pearl O] wks Goodyear h 27 W Cuya Falls ave
 " Irlmore K wks Goodyear h 27 W Cuya Falls av
 " Wm L wks Goodyear r 751 Work dr
 Rid Victoria wks 50 Twin Oaks rd
 Ridant Louis L [Sarah E] glass blower h 998 Woodward ave
 Riddel Chatham F [Minnie] wks Firestone S P Co h 843 Clay dr
 Riddell Geo H [Julia] slsmn h 1716 Falls ave (C F)
 " John T [Gladys M] wks Goodrich h 146 Coleman ave
 " Mrs Josephine (wid Robt) h 1716 Falls ave (C F)
 " Mrs Margaret clk Sally C S Inc h 256 W Chestnut
 " Mrs Marv r 735 W Bowery
 " Phos h 146 Coleman ave
 Riddle Mrs Adena (wid Ellsworth) h 1306 Pond View ave
 " Alma J student h 591 Baird
 " Bedford N [Stella] phvs 10 1/2 N Howard h 591 Baird
 " Chas slsmn r 96 Bittman
 " Dana H [Anne B] chief Beanery h 386 Buckeye
 " Edmond J [Goldie R] wks Goodrich h 21 W Ralston ave
 " Ernest F [Bessie L] wks Goodrich h 21 W Ralston ave
 " Mrs Eska R h 611 Taylor ave (C F)
 " Hollie L [Frances] h 384 Ruckel rd
 " Hollis L jr [Emma C] with Goodyear h 203 Castle blvd
 " Irene D clk h 1775 8th (C F)
 " Irma G h 1306 Pond View ave
 " James A clk h 238 Sobul ave
 " Jeannette F tchr h 1775 8th (C F)
RIDDIE JETTER P [Eva D] attorney at law and clerk Board of County Commissioners h 315 Noah ave Phone FR 1605
 " John G [Irene] mgr Waltham Piano Co h 48 S Walnut
 " Mrs Margaret (wid Saml) h 1775 8th (C F)
 " Margaret E bkpr Y M C A h 1775 8th (C F)
 " Mrs Nettie (wid John L) h 591 Baird
 " Robt E h 930 Broad blvd (C F)
 " Virgil D [Gladys E] wks Goodyear h 1650 Woods rd
 " W Edward [Jessie B] chief clk A C & Y Ry h 1775 8th (C F)

DIRECTORY ADVERTISING

PAYS THE LARGEST DIVIDENDS ALL-WAYS

1226

BURCH DIRECTORY CO'S

RIDDLE

" Wm E [Blanche I] slsmn Crown Hill Cem h 930 Broad blvd (C F)
 " Wm J student h 430 Broad blvd (C F)
 Ridener James L h 1861 Kenmore blvd
 Ridenour Forrest B [Nellie] wks Jost Tire Service Co h 669 Brown
 " Mrs Maggie (wid Thornton A) h 152 Paris ave
 " Mrs Nellie (wid Frank) h 2358 Schubert (C F)
 " T Lee h 152 Paris ave
 Rideout Amy stenog C F Sanatorium h same (C F)
 " Mrs Carrie wks THE M O'NEIL CO h 338 Richards ct
 " Carroll L [Anna] lino opr Times-Press h 710 Albermarle ave (C F)
 " Chas H [Capitola] wks Goodrich Silvertown Inc h 650 Glenview ave
 " Margaret student h 338 Richards ct
 " Thos H h 650 Glenview ave
 Rider Adm C [Alice] clk Beacon Journal h 835 N Main
 " Henry F [Gertrude] wks Ak P Milk Co h R D 4
 " M Genevieve Instr University of A h 927 Oakland ave
 " Richard student h 76 W Crosier
 " Richard W student h 76 W Crosier
 " Wm S [Minnie A] truck dr h 76 W Crosier
 Ridge Carl [Mazie] h 830 Adeline
 " Frank S [Louise] slsmn h 709 Longview ave
 " Geo W [Glennal] carp h rear 693 Corice
 " Mrs Jessie (wid Ralph) h 2218 12th S W
 " Walter T [Gwendolyn K] clk Shell P Corp h 344 Thompson ct
 " Wm F student h 709 Longview ave
 " Wm F [Mattie V] (Rid Ged Grip Co) h 90 Rose blvd
 Rid-Ged Grip Co (W F Ridge) rubber specialties 1855 Manchester rd
 Ridegav Chas E [Pearl M] slsmn h 843 May
 " Wm B [Ellen] (Home Realty Co) h 71 Ido ave
 Ridgley Floyd A [Anna M] wks Ry Exp Agcy h 983 Davton
 Ridgway Claude W [Mary D] contr bldr 808 N Howard h same
 " John student h 2114 7th S W
 " L F & Co (L F Ridgway H A Pentecost, L F Scrannage) acctg 717 2d Natl Bldg
 " Louis F (L F Ridgway & Co) h 2134 7th S W
 " Russell G [Bernece E] wks Firestone h 2302 26th S W
 " Saml E [Julia A] h 2134 7th S W
 Riedl Edward S [Mary F] woodwkr H H Foltz Body Corp h 823 Wyley ave
 " Mrs Grace M clk Herberich-H-H Co h 392 Livingston
 Riedley Andrew S [Flora] wks Mayflower Hotel h 551 Coburn
 " Benj [Sevilla] gro 1314 Curtis h 1312 same
 " Ernest E slsmn United Cleaners Inc h 257 Ontario ave Barberton O
 " J R pres Miraclean Institute h Detroit Mich
 " Richard R clk V Smith r 128 N Broadway
 " Violet O h 1312 Curtis
 Rieck Caspar r 533 Sumner
 Ried Paul F [Katherine M] clk Erie R R h 1391 Burkhardt ave
 Riedel Frank [Mary] printer h rear 829 W Market
 Rieder Carl H [Anna L] formn Goodrich h 250 Paris ave
 " W Jonas [Verna R] wks Goodrich h 1114 Neptune ave
 " Wayne A wks Quaker O Co r 856 LaFollette
 Riedinger Edward C [Gladys M] elev opr Permanent S & L Bldg h 883 Keeney
 " Mabel tchr h 320 B Buchtel ave
 " Peter D h 883 Keeney
 Riedl Joseph [Elizabeth] brklr h 493 Cole ave
 Riedy Mary h 894 Kenyon
 Riegel Harry D [Marie N] with Goodrich h 2726 Tift (C F)
 " Mrs Ida G (wid Dr Eljah) h 1662 2d (C F)
 Rieger Claude D wks Firestone S P Co h 1176 Laird
 " Danl F [Isabelle P] h 762 Sumner
 " David N [Florence H] wks Goodyear h 1175 Laird
 " Edward [Emma] mach h 368 Trigonla dr
 " Jasper W wks Goodyear h 1175 Laird
 " Margaret I student h 762 Sumner
 " Mrs Milam clk Beacon Journal h 369 Campbell
 " Paul A time clk Goodyear h 283 Cross
 " Percy R [Mildred O] wks Goodyear h 1208 Laird

RIEGLER

Riegler Chas [Nellie] wks THE M O'NEIL CO h 781 Thorndale dr
 " Helen M h 781 Thorndale dr
 RIEGLER LAVERNE [Minerva L] mgr Inland Loan Co h Massillon O
 " Leo J wks Gen T & R Co h 781 Thorndale dr
 " Mary M student h 751 Thorndale dr
 " Michael J h 196 N Forge
 Riehl Mrs Eva (wid John) h 363 Crosby
 " Harold A [Doris M] clk W C Riehl h 2341 25th S W
 " Marjorie waitress LeCharme Catering Inc
 " Theodore with Goodvear r 715 E Buchtel ave
 " Walter C [Lucy] gro 1263 Kenmore blvd h same
 Rieker John B [Jettie D] master mech h 2177 5th S W
 " John B Jr wks Goodvear-Z Corp h 2177 5th S W
 Riel Mrs Anna M (wid Carl W) h-932 Silvercrest av
 " Burt wks Goodyear r 1291 Oakland ave
 " Mrs Carrie (wid Wm) r 114 Cole ave
 " Chas A wks Firestone r 1229 S Main
 " Chas O [Clara D] carp h 683 VanFverett ave
 " Chester W [Beulah A] barber 1088 S Main h 723 N Howard
 " Ray W rubwkr r 114 Cole ave
 " Mrs Susan J h 258 Gordon dr
 " W Raymond [Lois E] atty 979 Grant h 994 Pickford ave
 Rielly Peter [Ruth] rubwkr h 200 King ct
 Rimenscheider Dora L stenog C W Myers h 1393 Kentucky ave
 " Earl P h 1393 Kentucky ave
 " Ellen student h 1393 Kentucky ave
 " Mrs Hattie I (wid John) h 1393 Kentucky ave
 " Henry H [Iula E] h 1220 Neptune ave
 " Raymond J student h 1393 Kentucky ave
 Rieni Giovanni [Mary] truck dr h 353 F Crosier
 Ries Albert F [Margaret H] lettercarrier h 1188 Herman ave
 " Albert P formn Summit M & M Co h 840 Mercer ave
 " Alfred h 164 N Adams
 " Alice A stenog W T Akers Co h 159 25th N W Barberton O
 " Alice M bkpr THE A POLSKY CO h 530 Crouse
 " Alva H h 566 East ave
 " Mrs Anna (wid Wm P) h 261 Ido ave
 " Blanche M bkpr Goodrich h 261 Ido ave
 " Chas A [Caroline] painter h Krumroy rd
 " Chas L [Helen L] painter h 933 Owen ave
 " Christ C [Mary E] wks City h 1565 Kenmore blvd
 " Christ P [Mary B] wks Goodyear h 443 Berry av
 " Christian wks Atlantic I Co h 164 N Adams
 " Cris P [Illa M] chief-clk B & O R R h 852 Orlando ave
 " Elmer J [Blanche N] wks Goodyear h 1618 Marissa rd
 " Estella D bkpr Goodyear h 594 Canton rd
 " Esther clk h 1565 Kenmore blvd
 " Father R bkpr Saalfeld P Co h Krumroy rd
 " Eugene T student h 413 E South
 " Elvira R [Frances] h 1565 Kenmore blvd
 " Ford H stenog h Krumroy rd
 " Frank A [Leona M] wks Goodyear h 117 Kent ct
 " Fredrick P [Jeannette K] com artist h 594 Canton rd
 " Garfield J rubwkr h 1565 Kenmore blvd
 " Gladys M clk h 852 Orlando ave
 " Harry W [Mary C] wks Goodrich h 413 E South
 " Henry [Ellen N] wks Goodyear h 530 Crouse
 " Henry C [Elizabeth H] h 74 S Portage Path
 " Herbert C [Emma] act Prud I Co h 253 Ontario Barberton O
 " Ira R student h 1565 Kenmore blvd
 " Lawrence H slsmn h 413 E South
 " Mrs Louise (wid Christian) h 164 N Adams
 " Lucille h 1565 Kenmore blvd
 " Margaret E bkpr Crouse Clay P Co h 413 E South
 " Mrs Mary (wid Geo S) h 420 Orlando ave
 " Morgan R student h 594 Canton rd
 " Myrtle C bkpr THE A POLSKY CO h 530 Crouse
 " Nile E [Pearl C] planning dept Mohawk R Co h 390 N Firestone blvd
 " Paul C dr R B Biscuit Co h Krumroy rd
 " Raymond I [Della B] h 494 Adkins ave
 " Richard B h 74 S Portage Path
 " Robt A student h 840 Mercer ave
 " Rose E student h 117 Kent ct
 " Thos M [Minnie] bowling alley h 847 Jason ave
 " Wm h 90 N Prospect

W. D. TURNER
WALL PAPER COMPANY



WALL PAPER, PAINT, LINO-LEUM, WINDOW SHADES
Akron and Barberton

RIES

" Wm J [Lillian G] agt Prud I Co h 1163 Her-
man ave
Riese Cletus G h 1360 Girard
" Hugo S [Oda] wks I Firestone h 1360 Girard
" Joseph R [Mary] mach h 1460 Elder ave
" Mary A student h 1460 Elder ave
" Selma C student h 1460 Elder ave
Rieske Frederick dentist 1084 S Main h Portage
Lakes dr Portage Lakes O
Riesterer Caroline student h 69 Norman
" Oscar D [Maria] lab h 69 Norman
" Oscar D jr student h 69 Norman
Rietter John F h 1020 Pitkin ave
Rife Calvin S [Emma E] carp h 193 Spieer
" Chas [Vena] wks Goodyear h 74 Moffatt pl
" Ira B wks Goodyear h 48 Goodyear bld
" Janet I h 48 Goodyear bld
" Mary R tchr h 193 Spieer
" Paul h 48 Goodyear bld
" Virginia E stenog h 911 Rowe
" Walter wks Firestone h 48 Goodyear bld
Riffer James A [Anna F] mach h 808 Boulevard
Riffe Mrs Beryl E h 2005 Goodyear bld
" Catherine H h 741 Kling
" Chester R [Laura K] gro 900 Baird h 904 same
" Emery D [Bessie C] wks Firestone h 217 Allies
" Mrs Esther clk Goodrich h 484 W Market
" Geo W [Emma T] bksmith h 741 Kling
" John D wks Ak Gen & E Co h 643 Gridley ave
" Lloyd E [Laura L] clk h 1495 Multnomah ave
" Louise A wks Ent Mfg Co h 741-Kling
" Mack H [Nontie] h 262 Arch
" Mary A clk Firestone h 741 Kling
" Mrs Nona B h 1237 Girard
" Oliver L [Ora E] wks Penna R R h 2096 6th
S W
" Ots L [Laura M] wks Goodyear h 293 N Martha
" Robt H truck dr h 741 Kling
Riffner Frank [Barbara] writer h 963 Snyder
Rifkin Abe [Ida R] [Summit Furniture Co] h 592
Bell
" Helen clk Summit F Co h 592 Bell
" Simon [Elsie] [Simmons Furniture Co] h 369
Poplar
Rigan Chas r 1334 6th ave
Rigby R r 1229 1/2 S Main
" Wm pres Akron Coal Co h Cambridge O
Rigdon Chas S alsmn "Quimby H Bakery h 531 Brit-
tain rd
" Mrs Jennie (wid Chas) h 531 Brittain rd
Rigger Louis r 157 Locust
Riggin Harriet student h 374 Mission dr
" Thos L wks Goodyear r 147 Gale
Riggins Claude H [Carrie L] wks Goodyear h 712
Eastland ave
" Eddie student h 723 Edgewood ave
" Edward C [Inez] waiter Elks Club h 790 Euclid
" Mrs Laura h 723 Edgewood ave
" T J [Sylvia L] lab h 1225 Honadle ave
" Thos C [Katherine B] photog r 622 Payne ave
Riggle C Donald [Ieva M] atty 511 Akron S & L
Bldg h 70 N Adolph ave
" Edna A clk Byron's Inc h 1000 Whittier ave
" Frank r 407 Pine
" Herbert C rubwkr h 1304 Anna ave
" Herbert D student h 1304 Anna ave
" Lloyd G student h 1199 McIntosh ave
" Merle H h 218 Russell ave
" Purdy J [Winifred] wks Quaker O Co h 1304
Anna ave
" Robt E [Emma M] h 129 S Portage Path
" Wm S [Dollie H] h 218 Russell ave
Riggleman Harold W [Mary E] wks Goodrich h 991
Leroy ave
" Jared W [Odessa M] wks Goodyear h 1148 Park-
dale dr
" Milton G wks Goodyear h 1148 Parkdale dr
Riggs James chef r 24 N Summit
Riggs Mrs Bertha (wid David T) h 1572 Canadian av
" Chas L [Alice H] barber 332 W Cedar h 173 N
Adams
" Dorothy student h 1572 Canadian ave
RIGGS ELECTRIC CO Inc, M E Lee sec treas and
mgr radios electric fixtures and supplies elec-
trical contracting etc 361 S Arlington Phone
HE-9427
" Forrest W [Marie I] barber C L Riggs h 173 N
Adams
" Fred [Emma] electn h 1913 Pilgrim
" Frederick S [Olive M] wks Goodyear h 1881 Good-
year bld
" Harry C [Helen] wks Goodrich h 171 N Adams

RIGGS

" Harry W [Sylvia M] wks Goodyear h 74 Savoy
" Herbert F [Gracie] mach Goodyear h 2660 Ard-
well ave
" James r 78 N Adolph ave
RIGGS-JAMES G BLAINE (One R) with Billow Co
h 1016 N Howard, Phone WA-8532
" John R [Pearl E] pres Riggs LeMar Institute h
49 Charlotte
" LeMar Barber College (E P Sayre) 31 N Howard
" LeMar Institute J B Riggs pres, beauty culture
school basement Ohio Bldg
" Leonard C [Mary J] barber D P Martin h 1059
Avon
" Meigs J [Gladys M] wks Falls R Co h rear 2410
3d (C F)
" Merle E wks Reiter D Co h 1296 Brandon ave
" Pauline H h 171 N Adams
" Ralph L clk W G Vaughn h 171 N Adams
" Robt student h 1572 Canadian ave
" Robt D [Mary] engr Quaker O Co h 832 McGowan
ct
" Mrs Ruby C stenog h 88 Belvidere way
" Wallace W barber F G Hannah h 2542 Belair ave
" Wm N [Frances M] wks Goodyear h 1550 Engle-
wood ave
Rightmire John B [Jennie P] wks Firestone h 810
Wall
" Noble G h 810 Wall
" Theodore h 795 Johnston
Rightmyer Edgar H [Dorothy C] wks Goodyear h
976 Cole ave
Rigle Minnie M court reporter h 984 Whittier ave
Rizeny Richard S student h 1130 Ackley
Rihtarcok Stephen A h 749 Lovers lane
Risse Thos A [Ingleif O] mach h 1261 Lily
Rike Geo R [Rose R] decorator h 532 StLeger ave
Ritander Henry J [Matilda C] h 941 W Bowery
Riley See also Reilly
" A Glenn [Wilda M] wks Firestone h 2641 Ed-
win ave
" A Lee [Leota J]-h 1106 Collinwood ave
" Alice M student h 986 Allendale ave
" Arthur [Sarah A] piano tuner h 82 Bachtel ave
" Arthur J [Helen L] carp h 1284 Murray ave
RILEY'S AUTO HOSPITAL (S T "Sid" Riley) auto
body and fender repairing trimming and uphol-
stering complete painting service 465 S High in
Akron Selle Plant Phone FR-6918 (See page 47)
Riley B Marie multigraph opr Ak Lamp Co h R D 5
" Mrs Bessie h 441 Sumner
" Betty student h 350 Earl ct
" Boyce [Catherine] wks Goodyear r 440 Morning
View ave
" Chas r 647 Coburn
" Chas R [Laura E] steam engr h 305 W Market
" Charlotte L student h 241 Torrey
" Mrs Clara E h 1475 League
" Mrs Clara E (wid Sam) h 636 Fern
" Mrs Cora (wid Sam) h 568 Robinett ct
" Donald W [Helen M] wks Goodrich h 1006 Diana
" Dorothy student h 1445 Hart
" Earl [Margaret] welder h 1254 Knox ave
" Edward F [Josephine E] h 1011 Big Falls ave
" Edward R [Gladys] clk Brita Star Oil Co h 1827
4th (C F)
" Mrs Eliza J (wid Frank M) h 312 Helena ct
" Elmer R [Irene M] wks Merchants Gro Co h 363 1/2
Power
" Ernest [Emma] wks Goodyear h 986 Allendale av
" Ezra J [Bertha] gro 1424 Sprague h 265 E Voris
" Floyd E [Bessie E] bkpr Cook Bros Tire Sales
Inc h R D 4 Box 750
" Fred porter Buchtel Hotel r 799 Carpenter
" Fred E [Dorothy M] lunch 17 Goodyear bld h
881 Stadelman ave
" Geo E [Harriett] printer h-28 W Crosier
" Geo H [Hazel I] with Goodrich h 1129 Falls ave
(C F)
" Geo W h 878 Hayden ave
" Geo W [Genevieve] parts dept Conart M S Inc
r 748 Excelsior ave
" Grace wks Goodyear r 780 Roselawn ave
" Harry [Harriet M] wks Goodrich h 1006 Diana av
" Harry E [Mary G] wks Goodrich h 19 1/2 King
ct
" Harry E jr student h 19 1/2 King ct
" Harvey C h 2641 Edwin ave
" Mrs Hattie h 660 School
" Inez h 675 E Buchtel ave
" James r 20 Fulton
" James L [Nellie] confec 560 Wooster ave h 567
same

THE DAUNTLESS PLUMBING & ELECTRIC CO. 18-22 E. State St. PHONE 8109

"NORGE" Electric Refrigeration Franklin 8109

1228

BURCH DIRECTORY CO'S

Where the small depositor is always welcome
 Courteous Service, 4% and Safety
THE SOCIETY SAVINGS & LOAN CO.
 132 S. Main St. Phone BLackstone 1317

RILEY

- " Mrs Jane A (wid Ralph R) h 22 Watters ave
 - " Jean student h 265 E Voris
 - " John [Bessie] truck dr h 221 James
 - " John [Lillian] wchmnr r 35 W Crosier
 - " John [Margaret E] yd mstr B & O R R h 56 S Balch
 - " John [Mary E] umbrella mkr h 350 Earl ct
 - " John B [Mary] wks Goodrich h 488 Bishop
 - " John W [Ruth I] wks Goodrich h 1027 Princeton
 - " Joseph wks Goodrich r 46 W. Bartees
 - " Justain H [Ruth E] morse opr W U Tel Co h 2296 11th S W
 - " L Ford [Jena E] with Goodrich h 653 Coburn
 - " L Vernell [Mary] wks Goodrich h 980 Diana ave
 - " Leonard M wks Firestone r 652 Lovers lane
 - " Mrs Louisa (wid Chas T) h 25 S Adolph ave
 - " Mrs Lydia h 439 Cuyahoga
 - " M J r 42 N Howard
 - " Mrs Mary wks Firestone r 1307 Grant
 - " Mrs Nancy (wid Willis) h 593 Miami
 - " Nelson A [Lydia A] wks Penna R R h 991 East
 - " Orville E wks Firestone h 1106 Collinwood ave
 - " Paul H [Lula] wks Goodrich h 516 Brittain rd
 - " Philip [Jenniel] tmstr h rear 871 Merriman rd
 - " Ralph E with Miller R Co h 428 Julien ave
 - " Robt P student h 1129 Falls ave (C F)
 - " Mrs Roena (wid Luther) h 653 Coburn
 - " Ronald C clk Goodrich h 986 Allendale ave
 - " Roxanne student h 1476 League
- RILEY SIDNEY T** [Selma E] (Riley's Auto Hospital) h 211 Harcourt dr Phone FR-8041
- " Sue A clk E J Riley h 430 S Leger ave
 - " Sylvester T [Odessa] wks Goodrich h 991 Diana
 - " Thos [Bessie] janitor Goodyear h 1445 Hart
 - " Thos R [Elizabeth] wks Goodyear h 430 St Leger
 - " Vance L engr F O Gas Co h 660 School
 - " Vincent R [Ethel M] clk Firestone h 1488 Redwood ave
 - " Walter J [Thelma J] agt Natl L & A I Co h 342 Carroll
 - " Wm wks Quaker O Co r Arlington Hotel
 - " Wm C [Marguerite T] wks Goodyear h 662 Cortice
 - " Wm E [Permelia] janitor White S & S Co h 241 Torrey
 - " Wm I student h 1475 League
 - " Wm L [Eleanor J] elev opr Firestone h 349 Kenmore blvd
 - " Wm M [Stella M] slsmn h 335 Dawn dr
 - " Wm W [Bessie T] barber 11 Broad h 860 Forrest dr
- Rillie W R wks Goodrich r 579 1/2 S Main
- Rilling Adam [Josephine] wks Am H R Co h 164 Kelly ave
- " Anna h 923 Lane
 - " Anna B wks Portage P Box Co h 164 Kelly ave
 - " Anthony [Anna] wks Goodrich h 464 Delmar ave
 - " Mrs Elizabeth (wid Joseph) h 825 Dan
 - " Geo student h w s Peck rd
 - " John [Anna] wks Goodrich h 923 Lane
 - " John Jr h 923 Lane
 - " John A h 164 Kelly ave
 - " Joseph wks THE M O'NEIL CO h w s Peck rd
 - " Lawrence [Father] h 436 Cuyahoga
 - " Matthias wks Burger I Co h 825 Dan
 - " Stephen [Agnes] wks City h w s Peck rd
 - " Thos [Mary] h 184 W Tallmadge ave
 - " Victor wks Ak Whol Coffee Co h 825 Dan
- Rimmel Geo D [Eleanor E] bus opr h 489 Lockwood
- RIMMEL GEO D** [Matilda T] (Buehrle & Rimer) h 174 Locust
- " Mrs Geo D gowns 49 E Mill h 174 Locust
 - " Wm F [Eva H] prin Kenmore High School h 871 Battles ave
- Rimmer Fred B [Irmal] wks Firestone h 99 1/2 W Thornton
- Rinal Douglas L slsmn Claude Neon of Ohio h Portage Lakes
- " Elmer P. [E Elizabeth] teller Ak Sav & L Co h 685 Garfield

RINAL

- " Mrs Verna E (wid John) h 685 Garfield
 - " Rinaldi Nick [Lena] wks Ent Mfg Co h 843 Ruth
 - " Rinaldo Frank student h 327 Pine
 - " Frank J musician h 348 Howe
 - " Plasedo [Mary] wks Goodrich h 333 Wabash
 - " Salvatore [Nancy] h 348 Howe
 - " Tony musician h 348 Howe
 - " Rindahl Mrs Minnie h 639 Sumatra ave
 - " Norman W truck dr r 901 Evey pl
 - " Rindak Mary wks 895 Mercer ave
 - " Rindler Rose wks 235 Metz ave
 - " Rine Alva C [Enid W] wks Goodrich h 724 Gem av
 - " Arthur H student h 228 Madison ave
 - " Cecll R [Mildred E] supvr A & P T Co h 1620 Greenlawn ave
 - " Fred W [Leta A] barber John Pike r 332 Wabash ave
- RINE GEORGE H** [Anna H] propr Geo H Rine Coal Co h 228 Madison ave Phone HE-7076
- RINE GEORGE H COAL CO** Geo H Rine propr dealers in coal and lath 74 E Chestnut cor Broadway Phone BL-3422
- Rinear Louis W [Anna L] h 785 Work dr
- " Walter h 785 Work dr
- Rinehart ~~See~~ See also Reinhart and Rhinehart
- RINEHART ANDREW B** [Minnie M] pres Akron Belting Co h 116 Fir Hill Phone HE-7637
- " Beatrice E h 136 Berger ave (Stow)
 - " Berton B [Elizabeth E] wks Firestone h 1712 2d (C F)
 - " Chas [M Naomil] h 11 Cook
 - " Dorothy L clk h 1722 Marks ave
 - " Earl C [Lillian E] slsmn h 1722 Marks ave
 - " Grant r 53 S College
 - " Jacob [Theresa] wks Quaker O Co h 531 Noble
 - " Mrs Myrtilla M (wid Simon F) gro 17 W Cuyahoga Falls ave h same
 - " Oliver r, 261 Poplar
 - " Mrs Pauline wks Goodyear r 1116 Laird
 - " Robt A asst store mgr Peoples S Drug r 1009 Oakland ave
 - " Robt C [Ruth A] h 958 Douglas
- Rinella Anthony [Catherine] huckster h 724 W Bowery
- " Mrs Catherine h 178 W Buchtel ave
 - " Frank [Rose] pdlr h 372 W Exchange
 - " Joseph h 724 W Bowery
 - " Joseph student h 178 W Buchtel ave
 - " Joseph h 372 W Exchange
 - " Lena h 372 W Exchange
 - " Rosa student h 724 W Bowery
 - " Rosa clk h 178 W Buchtel ave
 - " Saml [Stella] wks Goodrich h 919 Moeller ave
- Riner Jay A rubwkr h 1024 Orient ave (C F)
- Ring Chas F student h 1159 Newton
- " John r 1104 Hazel
 - " Mae R student h 1159 Newton
 - " Martin wks Goodrich h 1159 Newton
 - " Russell B [Elizabeth C] pres Overhead Door Co h 1818 Broad blvd (C F)
 - " Wm J clk Jaquith Serv Sta h 1159 Newton
- Ringels Peter [Elizabeth] wks Galat Pkg Co h 1169 Beardsley
- Ringelsen Karl [Josephine] inspr Goodyear h 478 Morgan ave
- Ringelhan Albert W mach h 2243 10th S W
- " Edward [Julia] mach h 2243 10th S W
- Ringelspaugh Donald S [Esther C] window trimr r 820 E Exchange
- " Howard [Evelyn] **THE A POISKY CO** h Lake O Springs O
- Ringer J Grant [Nellie] auto dealer h 119 W Crosier
- " Jacob H [Mary M] h 977 Rhodes ave
 - " James J [Nettie M] wks Firestone h 500 W Waterloo rd
 - " John B [Edna B] wks Goodyear h 1576 Preston
- Ringhand Carl h 675 Allyn
- " Florence M clk Ak Sav & L Co h 820 Grant
 - " Gustav J [Anna E] mldr h 820 Grant
- Ringkor John [Angela] wks Goodyear h 759 Georgia
- " Lawrence S wks Goodrich h 759 Georgia ave
 - " Peter G [Anna F] wks Goodyear h 170 E York
 - " Wm L h 759 Georgia ave
- Ringle Ann wks 109 Marvin ave
- Ringlein Jerome-F [Catherine E] mach h 318 Winthrop
- Ringler Carl W mech Beynon Chevrolet Co r 782 S Main
- " Chas A h H D Martin Hastings rd (S L V)
 - " Harold J [Jane R] (Insurance Adjusting & Collection Bureau) h 2818 Norwood (C F)

The D. W. KAUFMAN REALTY CO. REALTORS

PHONE HEMlock 8137

AKRON 1933 CITY DIRECTORY

1229

RINGLER

" Harry E [Helen C] mgr Rutledge Drug Co No 6 h 377 Madison ave
 " Paul C rubwkr h 1368 Honodie ave
 " Ruth E student h 1368 Honodie ave
 " Willard J [Gladys G] wks Goodrich h 818 Fess Ringling W M r 487 1/2 S Main
 Ringlum Moses houseman Howe Hotel
 Ringler Mrs Bessie wks 671 Blaine ave
 Ringinger Andrew H [Elzaida S] wks Goodyear h 448 Alexander
 " Chloma L nurse h 448 Alexander
 " Glenn W wks Goodyear h 448 Alexander
 " Kenneth A [Jeannette E] h 28 Spruce
 " Mrs Louisa [wid Geo W] h 1827 4th (C F)
 " Thora E stenog Goodyear h 448 Alexander
 Rinke Augustine J wks Goodyear h 377 Buckingham
 Rinker Clarence clk Kroger G & B Co h 699 Schiller
 " Eugene wks S S Kresge Co r 122 Dawes ave
 " Frank B h 1720 6th (C F)
 " James M [Mary A] h 187 N Adolph ave
 " Louise S h 1720 6th (C F)
 " Mrs Mary h 476 Fairfield ave
 " Orville F [Stella] h 1232 3d ave
 " Paul R h 360 Power
 " Somers E [Alice M] toolmkr h 360 Power
 " W Curtis [Lillian E] shoe dr h 48 Dodge ave
 " Webster E floor man Kresge Co r Y M C A
 Rinour James h 164 Thyr ct
 Riski Mary, wks 1080 Avon
 Riordan Catherine h 629 W Thornton
 " Edward J [Bennett & Riordan] h 680 E Glenwood
 " John E clk h 680 E Glenwood ave
 " Joseph J drftsman h 629 W Thornton
 " Mrs Mary K [wid Myles] h 629 W Thornton
 " Michael h 629 W Thornton
 Rios Austin [Mercedes] printer h 1589 9th (C F)
 Ripas Mrs Theresa J clk Times-Press, r 567 Grace
 Ripko Ruth student City Hosp h 39 Arch
 Ripley A Clifford [Jewel B] wks Goodrich h 49 E Emerling ave
 " Bernard H [Inld M] acct Goodyear h 143 Lincoln ave (C F)
 " Mrs Celia [wid John] h 127 Hudson rd (Stow)
 " Chas r 81 F Voris
 " D Kenneth h 143 Lincoln ave (C F)
 " Donald B student h 2834 Hudson dr (C F)
RIPLEY EARL R [Bernice J] sales mgr Richardson M Co h 1648 13th (C F)
 " Elizabeth student h Portage Lakes O
 " John G h rear 1857 S Arlington
 " Mrs Mary A [wid Eli] h 2495 Whitelaw (C F)
 " Perry G [Ethel] wks India T & R Co h 2834 Hudson dr (C F)
 " Robt J chauff h Portage Lakes O
 " Roland B wks B & O R R h 1689 William (C F)
RIPLEY VERN L [Mary E] foreman composing room Com P & L Co h Portage Lakes O Phone MA-1129
 " Vern L jr [Alice] h Portage Lakes O
 Ripp Anthony P student h 478 Sumner
 " Joseph [Mary] gard h 478 Sumner
 Ripberger Lawrence C [Gwen N] serv dept Mohawk R Co h 608 Sanford ave
 Rippee Paul [Gertrude] (Fairlawn Garage) h Schoenlog rd
 Rippert Henry [Katherine] wks City Bkg Co h 1190 Wilbur ave
 Rippetoe Geo T [Alice E] paperhanger Hertzler & B h 241 Broadway E (C F)
 " Violet E toll instr O B Tel Co h 241 Broadway E (C F)
 Ripple Geo [Beatrice C] trucking h 657 Hammel
 " Helen W beauty shop 1709 State rd (C F) h 1849 Chestnut blvd (C F)
 " Isaac E [Helen C] fish 1859 Front (C F) h same
 " Joseph M [I etha H] with Goodyear h 2474 Elmwood (C F)
 " N Ralph [S Margaret] rubwkr h 190 W Crosier
 " Ralph P [Florence G] slsmn h 592 Elma
 Ripplinger Edward G [Marie] wks Firestone h 536 E Exchange
 " Elmer P wks Quaker O Co h 512 Inman
 " Joseph [Helen L] h 512 Inman
 " Peter h 512 Inman
 Risch Hazel stenog r 2168 13th S W
 " J Fred [E Marguerite] (Town Talk Shop) h 83 Dodge ave
 " Otto P F [Eva M] real est h 46 Mayfield ave
 " Robt E student h 83 Dodge ave
 Risen Geo W mach h 147 Coleman ave
 Riser Benj F [Roxana J] painter h 783 Euclid ave
 " Viv an C student h 783 Euclid ave

WE BUILD GOOD WILL WITH
GOOD FUEL and GOOD SERVICE
SWARTZ-CONVERSE Corp.
COAL - COKE
 TO EAST-SOUTH DISTRICT
 PHONE 5 LACKAWANNA 1310
 AKRON, OHIO
 1547 WATER STREET
 PHONE WAINWRIGHT 6514
 CUYAHOGA FALLS, OHIO

RISH

Rish Chas C [Carrie M] slsmn Eltze Baking Co h 169 Paris ave
 " Geo h 1123 Rhodes ave
 " Geo W [Anna U] coremkr h 440 Gray ct
 " Glenn E h 440 Gray ct
 " Harry S auto mech h 1123 Rhodes ave
 " Henry A [Mary E] wks R C A R Corp h 1123 Rhodes ave
 " Ralph S h 440 Gray ct
 Rishel E Chill [Lillian B] agt Godard Ins Agcy (Aetna Cos) h 540 East ave
 " James r 77 1/2 E Mill
 " John A [Bertha M] with Imperial El Co h 695 Merriman rd
 " John A jr student h 695 Merriman rd
 " John H student h 540 East ave
 " S Virginia stenog h 540 East ave
 Rishinger Danl E [Erma] wks Goodyear h 346 Madison ave
 Riski Anthony [Anna] wks Gen T & R Co h 626 Cole ave
 Risko Michael [Helen] wks Firestone h 734 Kipling
 Rist Clyde S [Ethel] credit clk Ohio Edison El S Co h 1202 Herman ave
 Ristich Bessie h 2200 5th S W
 " Mrs Emma [wid Mike] h 733 Commins
 " Ivan [Smila] wks Goodyear h 277 Kenmore blvd
 " Joseph [Helen] baker h 2200 5th S W
 " Millie D stenog Ohio Edison Co h 2200 5th S W
 " Sadie elev opr Yeager-Co h 277 Kenmore blvd
 " Sophie h 2200 5th S W
 Ristey Emil [Sylvia] mach h 439 W South
 Ritari Emilia tchr r 303 Grove
 Ritch Laura clk Herberich-H-H Co h Peninsula O
 Ritchey Carl G [Berdella E] wks Firestone S P Co h 696 Dayton
 " Earl wks Goodyear r 373 Gibbs pl
 " Edna M clk h 226 W Chestnut
 " Geo W [Irene E] mech United Cleaners Inc h 585 Kling
 " Mabel E wks Firestone h 1453 Marcy
 " Mrs Maggie C h 814 Harvard
 " Mrs Mary A h 1317 Manchester rd
 " Mrs Mary M [wid Albert H] h 1453 Marcy
 " Peggy M student h 585 Kling
 " Roscoe V [Beas M] h 602 Lakewood blvd
 " Mrs Rose [wid Fred A] h 226 W Chestnut
 " Walter B wks Firestone h 814 Harvard
 Ritchie Burgess C [Cecil M] wks Goodyear h 439 Massillon rd
 " Carl [Berdella] wks Firestone r 250 N Forge
 " Carl W [Marie] butcher h e s Hudson rd, Darrowville O
 " Chas C [Odelle I] waiter Walsh Bros h 800 Princeton
 " Clara B h 900 W Market
 " Clarence A [Margaret I] wks Goodrich h 450 Homer ave
 " Ethel L student h e s Hudson rd Darrowville O
 " Frank L student h 746 Portage tr (C F)
 " Frank O h 439 Massillon rd
 " Frank P student h e s Hudson rd Darrowville O
 " Geo D [Mary L] elect welder h 2288 3d (C F)
 " Mrs Grace J h 1320 Front (C F)
 " Grace L student h 2288 3d (C F)
 " Mrs Grace T h 600 Chestnut blvd (C F)
 " Hazel E student h 2288 3d (C F)
 " Helen student h 407 Ritchie rd (Stow)
 " Helen C stenog Holles-Hedden Co h 1718 4th (C F)
 " J Clayton painter h 415 Ritchie rd (Stow)
 " J Henry [Lilly E] fnancial sec Main St M E Church' h 98 Russell ave
 " James dispatcher A-I-G Trucking Co h Barber-ton O
 " James C [Margaret] wks Firestone h 436 Westmoreland
 " James L [Lousina] h 1718 4th (C F)
 " Jesse P wks Firestone h Mrs Lena J Winland, Front
 " Mrs Jessie A h 82 Belvidere way

ICE The CITY ICE & COAL CO. COAL

PURE ICE, DUSTLESS COAL.

Phone B Lackstone 7134

1230

BURCH DIRECTORY CO'S

RITCHIE

" Leland A [Margaret M] wks L C Kelfer Co h 2796 Norwood (C F)
 " Lois M student h 746 Portage tr (C F)
 " Margaret I h 1718 4th (C F)
 " Marian E h 1718 4th (C F)
 " Melchiar [Ida M] carp h 18 W Dalton
 " Nathan L [Nelle N] butcher h 407 Ritchie rd (Stow)
 " Paul J [Ada G] mach h 150 Perkins
 " Ralph E [Blanche E] with Firestone h 61 N Balch
 " Ralph K [Mary] auto mech h 716 Bell
 " Ray N [Bertha J] painter h 1340 Louisiana ave
 " Raymond [Dora] wks Anaconda Z Dept r 986 Davis
 " Raymond F [W May] tax map drftsman Co Surveyor h 746 Portage trail (C F)
 " Robt h H D Roose W Graham rd (S L V)
 " Ruth C clk Goodrich h 1718 4th (C F)
 " Wm H. [M Grace] formn Postoffice h 688 Madison
 " Wm M [Jennie E] [Mackey & Ritchie] h 570 Carpenter
 Rite Pasquale lunch room 651-53 W Bowery
 Ritenour Cedric J sta attdt Std Oil Co h 223 Oakdale ave
 " Edward B [Sarah] clk Acme No 82 h 223 Oakdale.
 " Ray [Beulah] truck dr h 1075 Pitkin ave
 Riter Wm J [Edith A] pipeftr E O Gas Co h 218 Nieman
 Ritvov Thos [Emma] clk B & O R R h 972 W Bowery
 Ritso Alex h 382 Vincent ave
 " Edward wks Am H R Co h 382 Vincent ave
 " Frank E [Ruth] wks Ak Trans Co h 103 E Rosewood ave
 " Julia h 382 Vincent ave
 " Stephen [Anna] h 382 Vincent ave
 " Wm [Jean] wks Phila R W Co r 193 W Chestnut
 Ritt Caroline J student h 33 Aqueduct
 " Geo L [Mary] dry clnr h 33 Aqueduct
 " Mary A h 33 Aqueduct
 " Walter [Selma] slsmn h 1338 Forest Glen dr (C F)
 Rittenhouse Berenice G h 516 N Firestone Blvd
 " Chas H [Nettie B] wks Goodrich h 119 S Maple
 " Clesson [Mabel P] clk Postoffice h 1170 Tampa ave
 " Geo T [Luella G] wks Goodrich h 435 Rhodes ave
 " Malcolm E [Ida B] wks Firestone h 516 N Firestone Blvd
 " Paul E student h 119 S Maple
 " Thurston [Bessie L] clk Postoffice h 1166 Tampa
 Rittenour Albert wks Goodrich h 225 E Center
 " Jeremiah [Maria] h 225 E Center
 " Jesse J [Eliza J] wks Ak Varnish Co h 3393 Buckeye
 " Leo puglist h 225 E Center
 Ritter Adam A clk A J Thels h 466 E South
 " Albert L [Maude M] lunch 11 E Miller ave h 906 Silvercrest ave
 " Arba P [Mamie] h w s Fish Creek rd (Stow)
 " Blanche C stenog Goodyear h 549 Hazel pl
 " Catherine h 468 E South
 " Chester A h 1310 Wilbur ave
 " Clara E h 593 Blaine ave
 " Cleon E [Hazel L] h 888 Beardsley
 " Clyde N [Stella A] wks Goodyear h 221 Bodline ct
 " Elsie J h 593 Blaine ave
 " Mrs Emma M h 310 Elm ct
 " Etha M h 167 Beck ave
 " Eva student h 466 E South
 " Ford A [N Evelyn] clk h 601 Schiller ave
 " Frank M [Catherine] shoe repr 466 E South h same
 " Geo W [Velma M] engr Firestone h 1020 Pickford
 " Hans H [Susan] h 984 E Market
 " Harry h 124 Hall
 " Harry E [Mary E] slsmn h 549 Hazel pl
 " Mabel A stenog Portage Lbr & B Co h 549 Hazel place
 " Mrs Marion clk J W Stamm r 1307 Grant
 " Maurice mgr Smith Agency h 111 Good
 " Myrtle M student h 549 Hazel pl
 " Odie L lab h 749 McKinley ave
 " Robt W student h 1145 Cadillac Blvd
 " Roy painter r 363 S High
 " Saml [Lucy E] h 1057 Linden ave
 RITTER Wm A [Hazel M] sec and treas J Grant Hyde Inc h 1145 Cadillac Blvd Phone FR-1657
 " Wm F [Alta] janitor h 1310 Wilbur ave
 " Wm M [Maud] wks Goodyear h 58 Berwyck dr
 " Mrs Zita V slswmn h 864 Chalker
 Ritterbeck Agnes wks Goodyear r 122 McNaughton
 " Emil J [Anna] wks Goodyear h 91 McNaughton

RITTERBECK

" Julius J [Julitta O] wks Goodyear h 935 Bank
 Ritterbusch Mrs Dorothy C (Carroll Beauty Shop) h 537 Keenan ave (C F)
 " Kew T [Dorothy C] clk h 537 Keenan ave (C F)
 Rittersbach David h 196 S College
 Ritthaler Jacob [Elizabeth] wks Goodyear h 466 Sullivan ave
 Rittichler Henry [Thelma] wks Goodrich h 1162 Dietz ave
 Rittman Anna student h 924 Beardsley
 " Lawrence [Anna] lab h 924 Beardsley
 " Stephen [Mary] wks Firestone h 175 Millhoff ct
 " Stephen Jr student h 175 Millhoff ct
 Ritty Anna L student h 504 Patterson ave
 " Mrs Frances A (wid Emil) F h 504 Patterson ave
 Ritz Henry student h 337 Washington
 " Henry [Anna] truck dr h 337 Washington
 " Irene B h 935 Hammel
 " Josephine A student h 337 Washington
 " Walter E [Selma F] slsmn Ak Oldsmobile Co h 522 Gage
 Ritzel Frederic [Matilda I] mach h 1327 W Waterloo rd
 Ritzert Mrs Ida (wid Frank) h 109 Fulton
 " James h 109 Fulton
 " Mary nurse h 109 Fulton
 " Regina clk h 109 Fulton
 RITZMAN ALBERT R [Vesta M] vice pres and mgr Heminger-Ritzman Co treas Kenmore Savings & Loan Co (Kenmore Insurance Agency) h 810 Kenmore Blvd
 " Anna wks Goodrich h 2296 14th S W
 " Carol A h 810 Kenmore Blvd
 " Mrs Carrie E (wid Fred A) h 2296 14th S W
 " Catherine M h 810 Kenmore Blvd
 " Ernest E [Hazel L] ins agt h 714 Kenmore Blvd
 " Forrest S [Marie S] pharm Ohio Pharmacy h 687 Noah ave
 " Homer J [Florence M] truck dr h 938 Oregon ave
 " John C [Elizabeth M] custodian Ellet High School h 2535 Leland ave
 " John W A [Ethel A] wks Goodyear h 347 Sumner
 " Joseph F [Edith A] wks B & W Co h 1011 Chester ave
 RITZMAN PAUL E. [Violet K] sec Kaase Co h 811 Sheridan ave
 " Robt W [Virginia] investigator Heminger-R Co h 938 Kenmore Blvd
 " Victor D [C Blanche] slsmn h 2150 13th S W
 " Wm F [Sarah M] gard h w s Munroe Falls rd (M F)
 Rivella Louis [Angeline] wks Ouaker O Co h 470 Dayton
 Rivenbark Walter R [Mary E] wks Goodyear h 68 Neutral ct
 Rivers Ernest E [Muriel W] auto brake service 37 N Broadway h 852 Aberdeen
 " Geo H [Helen V] wks Goodyear h 1391 Chippewa
 " Harold H [Amanda B] slsmn h 649 Ecton rd
 " Henry O [Emma F] auto service sta h 961 N Howard
 " John wks Firestone r 234 W Exchange
 " Mamie h 326 W Cedar
 " Theodore r 135 N Howard
 RIVERSIDE COAL CO (Lewis Hanley) coal and coke 800 E Cuya Falls ave Phone WA-7821
 " Laundry (W T Piper) 1839 Front (C F)
 " Realty Co R C Hedden pres C E Motz sec and treas 1664 State rd (C F)
 Rivet Dani [Mary] clk r 238 S Maple
 Rivitz Chas & Co Joseph Metz mgr, plumbers supplies 243 Furnace
 " H Harold slsmn Rivitz W M Co h 107 S Portage path
 " Leah H student h 107 S Portage path
 " Matthew [Sarah] (Rivitz W.M Co) h 107 S Portage path
 " Wholesale Merchandise Co (M Rivitz) 22-24 S Summit
 Rivkin Nicholas [Sophia] h 248 Beaver
 Rizer Mrs Bessie M (wid Ernest) h 677 Hudson ave
 Riznikove Abraham [Anna] (Quality Bakery) baked goods 455 Wooster ave h 778 Ruth ave
 " Marvin [Goldie] clk Merchants Gro Co h 547 Edgewood ave
 Rizor Delno [Ella M] millwright h 1931 16th S W
 Rizzard Mrs Lols h 2024 16th S W
 Rizzio Ignezio [Angeline] wks Goodrich h 297 N Howard
 Rizzo Angelo [Antonia] rubwkr h 1241 Girard
 " Angelo Jr h 1241 Girard
 " Anthony student h 297 N Howard

THE AKRON GENERAL INSURANCE AGENCY COMPANY

174 South Main Street, HEMlock 5191.

ALL KINDS OF INSURANCE

N. H. PORTER Interior and Exterior Painting, Spraying PHONE HEmlock Artcraft, Decorating, Paper Hanging, Cleaning 8 4 1 3

AKRON 1933 CITY DIRECTORY

1231

RI/ZO

" Caroline wks StThomas Hosp h 443 Butler ave
" Frank T [Angeline] wks Firestone h 1069 Merton
" Jennie h 1069 Merton ave
" John student h 1241 Girard
" Lillian student h 297 N Howard
" Mike h 297 N Howard
" Rose L wks StThomas Hosp h 443 Butler ave
" Ross [Antonia] wks Firestone h 1241 Girard
" Tony student h 1241 Girard
" Viola wks StThomas Hosp h 443 Butler ave
Roach See also Roche
" Mrs Agnes M (wid Albert E) h 235 Crescent dr
" Albert F [Maud L] wks Penna R R h 836 Yale
" Albert F jr student h 835 Yale
" Mrs, Catherine wks Goodyear h 866 Wilmot
" Chas A [Gertrude E] bus opr h 868 Sumner
" Chas T h 643 Garfield
" David C [Nellie L] clk **THE A POLSKY CO** h
392 Sumner
" David R [Anna] wks Goodyear h 1368 Chippewa
" Earl V [Blanche E] wks Firestone h 229 King ct
" Edward J trav slsmn h 228 Division
" Mrs Effie h 1297 Goodyear blvd
" Eastill A [Clara L] wks Goodyear h 865 Bertha
" Evelyn waitress Burkeys Grill r 1029 Judges ct
" Frank B wks Goodrich h 1264 Bailey rd (C F)
" Harold F [Dorothy S] clk Stadium Service Sta-
tion h 991 East ave
" Helen F student h 835 Yale
" Helen M h 228 Division
" Herbert [Zola] wks Goodyear h 819 Concord ave
" Herschel H [Winnie D] wks Firestone h 127 W
Crosier
" Isabel M stenog h 228 Division
" James G student h 229 King ct
" James J [Stella L] wks Am H R Co h 866
Malacca
" James W [Bertha] wks Goodyear h 1212 1st ave
" Margaret M nurse Drs Clark and Thaw h 228
Division
" Thos wks Buchtel R C Inc h Unlontown O
" Thos E student h 229 King ct
" Wm M [Maud L] porter **THE M O'NEIL CO** h
433 W Market
Roads Mrs Susan M (wid James) h 1047 Ackley
ROADWAY EXPRESS Inc, J W Morrison pres C J
Roush vice pres G J Roush sec and treas motor
trucking 97 E South Phone HE-3191
Roan Mrs Margaret H (wid James) h 28 N Walnut
" Paul V [Hedwig H] wks Goodyear h 742 Excelsior
" Theresa M nurse h 28 N Walnut
Roane Mrs Lyda A (wid John C) h 164 King dr
Roarbaugh Russell H [Rebecca L] wks Goodrich h
366 W Thornton
Roark Roby A [Cora B] cir dept Beacon Journal h
816 Huber
Roarty John D [Margueritte] wks Gen T & R Co h
719 Roselawn ave
" Joseph [Helen B] h 33 McNaughton
Roata Geo h 1232 S Main
Roath Sherman M [Edna G] h 986 Johnston
" Wm C h 986 Johnston
Robards Silas L janitor r 130 Belmont
Robart Betty J student h 754 Noah ave
" G Ross [Alma A] clk Summit W G Co h 609
Phillip ave
" Hazel stenog Quaker O Co r 76 Hurlburt ave
" Virgil J [Lora I] with Firestone h 754 Noah ave
**ROBERT WILBUR C [Mary E] physician and sur-
geon 376 S Maple Phone JE-2312, hours 2 to 4
and 7 to 8 p m h 522 Greenwood ave Phone UN-
3341**
Robb Arthur A [Catherine E] clk Goodrich h 732
Falls ave (C F)
" Dorothy G h 732 Falls ave (C F)
" Edward A [Tomme] wks Goodyear h 411 Klrn av
" Geo W [Belle E] gro 862 Jason ave h same
" Howard E [Rachel, M] wks Goodyear h 141 S
Arlington
" James E wks Goodrich h 862 Jason ave
" Joseph A wks Goodyear-Z Corp h 713 Notre Dame
ave (C F)
" Mrs Mary F (wid Wm) h 713 Notre Dame ave
(C F)
" Michael S [Iola] h 1154 Big Falls ave
" Pauline M h 732 Falls ave (C F)
" Peter [Parasceval] lab h 166 Stanton ave
" Peter Jr h 166 Stanton ave
" Richard student h 732 Falls ave (C F)
" Richard R student h 714 Broadway E (C F)
" Mrs Rose L (wid Robt P) h 578 Upson

ROBB

" Theodore R [Arta M] with Darby A W Co h 46
Brittain rd
" Thos H student h 713 Notre Dame ave (C F)
" Mrs Viola L h 714 Broadway E (C F)
" Virginia student h 1154 Big Falls ave
" Virginia R student h 714 Broadway E (C F)
" W Saml h 713 Notre Dame ave (C F)
" Wm H [Clarice B] wks Goodyear h 1877 Flint av
Robbert Mrs Sylvia clk Albrecht Gro Co h 752
Chalker
Robbins Cecil J truck dr h 1249 E Archwood ave
" Chas E h 331 Hillman rd
" Clinton C [Zoe M] wks Goodrich h 1249 E Arch-
wood ave
" Everett H [Betty C] acct Selberling Service S
Inc h 21 S Walnut
" Francis C [Grace L] h 777 Dan
" Helen E h 111 N Portage path
" Herbert C [Agnes S] engr Am H R Co h 598 Elma
" Herbert H [Alice L] wks Klages C & I Co h 589
S Arlington
" Hubert C truck dr h 1249 E Archwood ave
" J Morley [Catherine] wks Goodyear h 88 Nebraska
" J Wm [Fairy B] h 331 Hillman rd
" James M [Ruth E] with Goodrich h 2316 Shaw
ave (C F)
" John wks Fairlawn Auto Serv h 187 W Exchange
" Mrs Josephine I h 670 Dayton
" Russell R-h h 331 Hillman rd
" Wm H [Goldie L] wks Goodrich h 549 Talbot ave
Robe Eugene A [Cora M] agt Prud I Co h 644
Ranney
Robeck Paul mach Firestone r 788 Brown
Robenalt Chas J [Addie P] wks Gen T & R Co h
408 Allyn
" Chas J jr h 408 Allyn
" Joseph E [Marie A] wks Goodrich h 512 Beacon
Robenstone Clifford H [Irma C] slsmn Kesselring
Dairy h 1533 Triplett blvd
" Grant H [Clara] engr h 2456 Triplett blvd
" John A [Elita M] wks Gen Ref Co h 1559 Triplett
blvd
" Paul K wks Kesselring Dairy h 1559 Triplett blvd
" Ralph E sta atdt Std Oil Co h *Mogadore O*
" Vina clk Miller R Co h 835 E Buchtel ave
" Wm H wks India T & R Co h 2466 Triplett blvd
Roberson Clinton W [Blanche] wks Quaker O Co h
956 W South
" Ernest B [Mabel A] with Goodrich h 1745 9th
(C F)
" Forrest [May] truck dr h 803 Martin pl
" Frank [Daisy O] wks Firestone h 593 McKinley
" Gerta M student h 956 W South
" Hyzar C wks Firestone h 1745 9th (C F)
Roberts A James sergt of police r 826 Chalker
" Alfred G [Carolyn E] slsmn h 114 Kenilworth dr
" Mrs Alice h 965 Douglas
" Alonzo E [Ella M] clk Postoffice h 973 Peerless av
" Mrs Anna (wid Dan) h 120 Campbell
" Mrs Anna (wid John) h 118 W Crosier
" Austin R h 510 Tompkins ave
" Benj F [Elizabeth] custodian h 1065 Laurel ave
" Benj W [Gladys A] wks Firestone h 1973 Cook
(C F)
" Bertha M nurse h 40 Casterton ave
" Mrs Bertha P tchr h 830 Peerless ave
" Mrs Betty M beauty shop 308 Metropolitan Bldg h
1276 Copley rd
" Bros (J L and C T) monumental works 267 Uhler
" Carl clk r 13 E Buchtel ave
" Carleton F [M Vivian] mgr Peoples S Drug No
74 h 431 W Market
" Carry R [Ada M] U S N insp Goodyear-Z Corp h
135 Good
" Mrs Catherine h 406 Bishop
" Chas r 412 S High
" Chas K h 621 Sumatra ave
" Chas R [Clara B] wks Goodyear h 621 Sumatra
" Chas R [Margaretta] auto service sta 16 E Ex
change r 15 Hart pl
" Christine student h 2417 2d (C F)
" Clarence B [Eather M] with Firestone S P Co h
1461 Brown
" Clarence T [Minnie] (Roberts Bros) h 322 S Fire-
stone blvd
" Clint W [Ellen M] wks Mech M & M Co h 1067
Mercer ave
" Mrs Cora G (wid Wm C) h 5 Neal ct
" Cornelius h 374 Chittenden
" Dale A [Alberta M] fireman h 2497 26th S W
" David B [Ada C] wks Summit Beach Pk Co h
272 W Long

The
FIRST-CENTRAL
TRUST COMPANY

You Will Be Welcome In
AKRON'S LARGEST BANK



ROBERTS

" David H [Eva H] h 160 N Portage path
 " David M engr h 2259 7th ave
 " Dewey wks Goodyear r 741 Excelsior ave
 " E H Tryphenia student h 1676 Preston ave
 " Rev E Lloyd [M Edith] pastor Thomastown Congregational Church h 955 Palmetto ave
 " Earl A [Olive K] int dec h 908 Whittier ave
 " Edgar C [Margaret P] instr University of A h 846 Carroll
 " Edgar L [Minnie] formn Gen T & R Co h 832 Crouse
 " Mrs Edith M opr Surface Maicel Shop r 47 Spruce
 " Edmond T h 2287 12th S W
 " Elud wks Water Works r 86 E Ralston ave
 " Mrs Elizabeth (wid Thos) h 1868 S Main
 " Emma h 2845 Wingate ave
 " Ernest M [Josephine] wks Goodrich h 96 McNughton
 " Mrs Estella B h 657 Lumiere
 " Mrs Fstelle B h 294 N Arlington
 " Mrs Ethel M bkpr Hastings Agency h 2284 13th S W
 " Eugene (Roberts & Stover) h 1831 8th (C F)
 " Eugene A [Gyneth F] engr Firestone h 578 Hoye
 " Gula [Ella] wks Firestone h 359 Poplar
 " Fay M comp opr Erie R R h 92 Westwood ave
 " Mrs Florence C wks Firestone h 2409 27th S W
 " Fowler B [Marie C] phys 812 Akron S & L Bldg h 152 N Portage path
 " Francis C lab h 585 Bell
 " Frank [Emmal] r 376 Livingston
 " Frank C wks Crystal Ldry & D C r 21 Arch
 " Frank J [Anna E] wks Goodyear h 194 Roswell
 " Fred [Caroline V] r 1133 Bellows
 " Geo B [Marvel A] wks Goodrich h 776 N Main
 " Geo E [Mary A] auto repi riar 1189 2d ave h 1189 same
 " Geo F [Dorothy R] service dept Conart M S Inc h 890 National ave
 " Geo P [Marcelline M] slsmn h 784 Wall
 " Gilbert [Helen] Supt of C F Schools h 2476 6th (C F)
 " Gladys E clk Firestone h 1171 Bittaker
 " Gomer S [Dorothea E] city fireman h 537 Boyd
 " Hanks A [Ethyle M] store mgr Albrecht Gro Co h 1225 Bellows
 " Hannah M h 39 Hart pl
 " Hardy H [Florence] wks Firestone h 62 Wayne av
 " Harold B h 621 Sumatra ave
 " Harold G [Mabel M] linc opr Beacon Journal h 2110 11th (C F)
 " Harry L [Martha M] servmn Ohio Edison El S Co h 618 Dayton
 " Hassel G mgr h 160 N Portage path
 " Helen L clk Firestone h 1831 8th (C F)
 " Henry h 239 Dixon pl
 " Henry S [Freda V] dr Natl Ldry & D C Co h 499 Tompkins ave
 " Hermon [Elizabeth] wks Goodyear h 1676 Preston
 " Hope E student h 330 Peerless ave
 " Horace r 545 S Main
 " Howard A [Hazel M] wks Goodyear h 461 W Waterloo rd
 " Howard E [Mary C] slsmn h 1041 Corwin ave
 " Howard M h 175 Arch
 " Isaac [Daisy] h 1831 8th (C F)
 " J Daron meat cutter h 1226 Bellows
 " J E Boswell printer h 107 Nebraska
 " J Leon [Pearl E] (Roberts Bros) h 170 E Brookside ave
 " James C [E Alline] with Firestone h 141 Melbourne ave
 " Jane E dept head Ak Pub Library h 18 Huriburt
 " Jennie h 39 Hart pl
 " John watchman Ak Electro & S Co h R D 6
 " John [Tracy] h 161 Myers ave
 " John A Jr [Louise] wks Falls R Co h R D 4
 " John D meatctr Meadowlark Mkts Co h 1226 Bellows
 " John F lab h 2259 7th S W
 " John H [Violet] slsmn h 862 Cole ave
 " John I [Betty] h 1838 Chestnut blvd (C F)
 " John J [Louise] wks Am H R Co h 706 Wall
 " John R [Nelle C] slsmn O B Tel Co h 2369 2d (C F)
 " John S [Irene] policeman h 1430 Hillcrest
ROBERTS JOSEPH A [Ethel E] dealers in groceries and meats 997 Boulevard Phone BL 6611 h Long Lake blvd Portage Lakes
 " Joseph F [Myrtle E] wks Goodrich h 89 Devonshire dr
 " Joseph W [Helen B] acct h 139 Hollinger ave

ROBERTS

" Judson M [Sadie E] wks Goodyear h 743 Brewer
 " L Moving Co (J R Hubbard) 468 E South
 " Leonard C [Rose M] wks Goodrich h 255 Wooster
 " Leota L student h 1676 Preston ave
 " Llewellyn G [Odessal] h 906 Rhodes ave
 " Mrs Loula J (wid Benj W) h 2287 12th S W
 " Mable B agt Equitable L A Society r Y W C A
 " Margaret E h 787 Chester ave
 " Margaret V art studio 878 W Market h 160 N Portage path
 " Mary student h 2474 26th S W
 " Mary A stenog Portage Buick Co h 920 Columbia
 " Mary E student h 1461 Brown
 " Mrs Mary I (wid Wm) h 369 Carroll
 " Mrs Maud J h 1144 Clifton ave
 " Mrs Myra wks Children's Home h 264 S Arlington
 " Myrtle J student h 955 Palmetto ave
 " Oliver R [Sarah A] h 1058 Princeton
 " Park L [Myrtis E] city fireman h 1189 McVernon
 " Pauline tchr h 965 Douglas
 " Ransom L [Rosetta M] wks Thos Phillips Co h 986 Victory
 " Raymond wks Goodyear h 1572 Goodyear blvd
 " Reese H [Viola M] with Goodrich Silvertown h 352 Howe
 " Richard W [Roxie] wchmn h 837 Douglas
 " Robt [Sarah E] wks Goodrich h 2474 26th S W
 " Robt F [Nellie M] mach h 628 Sill ave (C F)
 " Robt J [Foster] pbr h 953 Jason ave
 " Robt I wks Goodrich r 1110 East ave
 " Roland C buker City B Co h 2416 13th (C F)
 " Rozel C [Fdythe L] slsmn h 271 Grand ave
 " Russell J supvr Grayline S Co h 161 Myers ave
 " Ruth A student h 1144 Clifton ave
 " Sidney H [Effie G] wks Firestone h 807 Chester av
 " Stella M h 1953 High (C F)
 Roberts & Stover (Eugene Roberts Saml R Stover) auto repr rear 148 Park
 " Ted [Anna] bus opr h 701 Fultz
 " Tennis A r 536 Inman
 " Thos [Bessie] wks Goodyear h 614 Douglas
 " Thos H clk Goodrich h 787 Chester ave
 " Vacheal F h 2287 12th S W
 " Vernon E [Dorothy] lettercarrier h 714 Thayer
 " Mrs Victoria B wks Portage C Club r 24 1/2 S Balch
 " Vida M student h 1676 Preston ave
 " Vince T [Irene K] auto mech h 454 Sieber ave
 " Mrs Viola A wks Quaker O Co h 92 Westwood ave
 " Virgil H [Isabel M] with Goodrich h 2140 11th (C F)
 " Virginia student h 1831 8th (C F)
 " Wm r 175 E North
 " Wm [Carrie] custodian Ambassador Apts h 753 W Market
 " Wm B [Letha M] auto repr 114 Wadsworth ave (C F) h 1749 Newberry (C F)
 " Wm C h 5 Neal ct
 " Wm E h 118 W Crosier
 " Wm F [A Verna] h 95 Rose blvd
 " Wm H [Estelle] h 1838 Chestnut blvd (C F)
 " Wm H [Estella W] wldr h 440 Cole ave
 " Wm M music tchr 36 S Howard h Cleveland O
 " Wm S [Willia] wks Firestone h 137 Kathion ave (C F)
 Robertshaw Arthur S student h 1548 Front (C F)
 " Geo H [Jeanne] brklyr h 1548 Front (C F)
 " Herbert h 1548 Front (C F)
 " Robt V h 1548 Front (C F)
 Robertson Adam [Louise] wks Goodyear h 1748 Flint
 " Albert A [Mary] wks Goodyear h 285 Tyredale av
 " Alice wks 434 Merriman rd
 " Alice E h 1748 Flint ave
 " Alice E tchr h 1069 Woodward ave
 " Alice G wks Schrader's Son Inc h 446 McGowan
 " Amelia stenog Thos Phillips Co h 444 Carroll
 " Arlie R h 293 Lake
 " Mrs Catherine (wid Robt) h 2252 3d (C F)
 " Chas E student h 976 Victory
 " Chas P [Leona S] steward Veterans Club h 164 King dr
 " Chester D [Addie M] wks Goodyear h 475 Stevenson ave
 " Earl P [Zula M] wks Firestone h 554 Talbot ave
 " Earl T r 201 W Cedar
 " Elsie h 134 Fulton
 " Emogene E student h 475 Stevenson ave
 " Everett E [Helen C] clk Postoffice h 132 Burton
 " F Willard [Mabel L] civ engr h 625 Lucile ave
 " Felix [Hazel] h 780 Hazel
 " Ford E [Clara B] wks Goodyear r 806 Sumner
 " Geo [Elizabeth] wks Goodyear h 1529 Hampton rd
 " Geo A [Della A] pres and treas Geo A Robertson Corp h 675 Roslyn ave

THEODORE ST. GERMAIN REALTY CO. "Our Customers get the Bargains"

308-311 Ohio Building

Phones Blackstone 9118, 9119 and 9110

get the Bargains"

AKRON 1933 CITY DIRECTORY

1233

ROBERTSON

" Geo A Corp G.A. Robertson pres and treas W B Frame vice pres R G Thomas sec garter mfrs 14 Portage trail E (C F)
 " Geo G wks Goodyear h 1629 Hampton rd
 " Ghermie V [Viola] wks Firestone h 293 Lake
 " Harold B h 1069 Woodward ave
 " Henry C [E Blanche] h 1069 Woodward ave
 " Henry C jr student h 1069 Woodward ave
 " Hilda V h 293 Lake
 " Homer W wks Wellock S P Co h 1748 Flint ave
 " Hugh L wks Goodyear r 298 Rhodes ave
 " Isaac W [Louise N] engr Firestone h 19 Ross dr
 " J Wilbert [Elizabeth E] wks Goodyear h 813 Beardsley
 " James [Eva L] wks Atlantic Fdry Co h 2534 Berk (C F)
ROBERTSON JAMES G [Grace] bonds and investments 1514 First-Central Trust Bldg Phone JE-5315 h 986 Merriman rd Phone BL-9334 (See page 58)
 " James H [Gertrude W] painter Firestone h 446 McGowan
 " James H jr wks Goodrich h 446 McGowan
 " James R painter h 2278 11th S W
 " James W student h 287 Fulmer ave
 " Jane h 69 Edgerton rd
 " Jesse J [Nancy] policeman Goodyear h 525 East
 " John H wks A C & Y Rv h 1748 Flint ave
 " Josephine A clk Milan Korora h 485 Rhodes ave
 " Leroy B student h 1748 Flint ave
 " Linwood h 293 Lake
 " Lloyd J [Rachel F] slsmn h 521 Crouse
 " Loderick J [Alice A] wks Goodyear h 366 Grand
 " Lowell F tchr h 861 Avon
 " Martin F [Alberta M] aud h 1596 W Exchange
 " Mary wks 380 S Portage path
 " Mary M student h 1259 Manchester rd
 " Mayme h 134 Fulton
 " Mervin P announcer WADC Broadcasting S h 861 Avon
 " Mrs Mildred M wks Goodyear h 1224 Pond View
 " Mrs Olive wks Goodrich h 976 Victory
 " Ora J [Elizabeth S] wks Goodyear h 1503 Huguel
 " Ralph [Florence] wks Goodrich h 1259 Manchester road
 " Roberta I h 485 Rhodes ave
 " S Lee [Etta] engr h 134 Fulton
 " Saml B [Anne W] with Goodrich h 69 Edgerton road
 " Sardis M [Janie D] wks Gen T & R Co h 287 Fulmer ave
 " Mrs Savannah L h 293 Lake
 " Stewart A clk L J Schott h 1069 Woodward ave
 " Thos H [Pauline E] slsmn Grand U T Co h 691 Roselawn ave
 " W Emmet [Ada A] slsmn h 861 Avon
 " Walter F wks Goodrich h 1748 Flint ave
 " Welcome P [Pearl J] bkpr B F Perry h 44 W Mildred ave
 " Wm [Annie] wks Goodyear h 972 McKinley ave
 " Wilma L clk Goodrich Co h 356 Grand ave
Robeson Elma [Lucy] h 485 Lamont
Robey See also Roby
 " Mrs Beulah wks Goodyear h 1509 Seminola ave
 " Carl [C Myrtle] with Ak Postoffice h 2493 Berk (C F)
 " Carl F [Ellen E] with Goodyear-Z Corp h 2493 Berk (C F)
 " Chas B [A Grace] wks Goodyear h 739 Coventry
 " Chas B [Lenora] (New System Ldry & Dry Cl Co) h 254 E Voris
 " Charlotte B clk Goodrich h 254 E Voris
 " Columbia tchr h 454 Carroll
 " Geo W [Mary E] wks Firestone h 351 Noah ave
 " Harold B student h 739 Coventry
 " J Albert [Eula] h 739 Coventry
 " Leonard T h 739 Coventry
 " Mrs Mary A (wid Wm) h 965 Whittier ave
 " Otto [Jemma M] motor trucking h 405 Noah ave
Robideau Robt P [Grace I] rubwkr h 634 High Grove blvd
Robinett Dolpha E [Faith M] h 317 Falls ave (C F)
 " Harmon clk r 1372 E Market
 " Verne M [Ruth L] wks Goodyear h 2554 7th (C F)
 " W Marie billing mach opr E O Gas Co h 317 Falls ave (C F)
Robinette Thomas R [Edna M] auto repr 999 Sweltzer ave h 1018 Woodward ave
 " Wm carp h 760 N Main
Robins Sadie office asst Federman Co h 378 Euclid
Robinson A Ralph student h 845 Concord ave

ROBINSON

" Add r 736 Yale
 " Albert rubwkr r 953 Marlon pl
 " Albert E [Ora S] clk h 212 Park way
 " Alfred B, drftsmn h 266 Oakdale ave
 " Alice N beauty opr h 1640 Malasia rd
 " Alonzo [Winnie] r 136 Spring
 " Alonzo L r 40 S Summit
 " Alton H [Mary V] clk r 733 Roselawn ave
 " Mrs Amanda (wid Alvin) h 646 Spicer
 " Mrs Amanda E (wid Saml) h 371 Madison ave
ROBINSON ANDREW S (Helen R) physician 1018 2d Natl Bldg Phone FR-2169 h 170 Overwood rd Phone UN-1340
 " Anna M h 2302 6th (C F)
 " Apartments 1132 Laird
 " Arthur [Rose] h 1381 Newton
 " Arthur H [Adella M] h 555 Canton rd
 " Bernard M [Frances B] atty Firestone h 800 Merriman rd
 " Bernice stenog **THE M O'NEIL CO** h Cuya Falls O R D 3
 " Bernice E student h 1191 Duane ave
 " Mrs Bernice O clk Robinson C P Co h 1680 E Market
 " Betty clk R E Hartman h 632 Roscoe ave
 " Betty D student h 2127 9th (C F)
 " Birchie G h 414 Fuller
Robinson's Book Store (Elhu Harpham) 41 S Howard
Robinson Blondell W student h 1191 Duane ave
 " Burns L student h 1019 Lovers lane
 " Burritt [Jacqueline R] wks Goodyear h 537 Melrose
 " Carlin G [Ethel M] wks Ak Gro Co h 108 Sage
 " Carroll S meat ctr h 1273 Copley rd
 " Mrs Catherine I (wid Hubert L) h 654 1/2 Sibley al
 " Cecil h 885 Sheridan ave
 " Chas B [Ruby F] formn Gen T & R Co h 106 Shaker dr
 " Chas C [Cora E] train disp B & O R Co h 160 Henry
 " Chas D [Matilda J] wks Goodrich h 883 Hammel
 " Chas H [Charlotte M] contr bldr 643 S Hawkins ave h same
 " Chas O [Nelle] painter h 2127 9th (C F)
 " Chas W [Ora] wks Gen T & R Co h 307 Norwood place
 " Mrs Charlotte M (wid James S) h 177 Bluff
 " Claire W h 160 Henry
 " Mrs Clara dep clk Probate Court h Springfield Lake blvd, R D 1
 " Clarence E [Orma B] wks Mohawk R Co h 1110 Kinzie ave
 " Clarence W [Mabel] svpr Gen T & R Co h 517 E Archwood ave
 " Claude E [Hazel A] h 2356 Scotland dr
ROBINSON CLAY PRODUCT CO THE H B Manton pres W E Robinson and W A Humphreys vice pres, Thos Rockwell sec John J Starr treas, mfrs of clay products 1100-1113 2d Natl Bldg Phone JE-6121
 " Mrs Cora h 845 Concord ave
 " Corinne R h 2302 6th (C F)
 " Dale F student h 1718 High (C F)
 " Danl lab r 136 Spring
 " Danl R [Edna] bellmn Mayflower Hotel h 293 Shultz
 " David E slsmn h 113 Good
 " Dean student h 186 S Union
 " Dee T [Margaret H] wks Quaker O Co h 50 Alfareta ave
 " Delbert E [Delta J] wks Goodyear h 1537 Spencer
 " Denzil C barber J Tropeano r 881 King
 " Dillard wks Goodrich r 823 Chester ave
 " Donald A [Virginia I] wks Firestone h 1621 Brown
 " Donna P student h 305 Henry ct
 " Dorothy student h 758 Wooster ave
 " Drew [Florence] wks Firestone h 309 Theodore
 " Drusilla M student h 1191 Duane ave
 " Dumas [Marcella] wks Goodyear h rear 1044 Johnston
 " E Josephine student h 305 Henry ct
 " Earl [Emma] wks Portage Hotel h 21 E Glenwood
 " Earl A [Julia J] wks Armstrong & Kendig Inc h 1302 Beardsley
 " Earl H [G Mildred] slsmn h 23 Bachtel ave
 " Earl J h 2504 Front (C F)
 " Ed [Bertha] wks Goodrich h 66 1/2 Gregory ave
 " Eddie G [Lilly D] wks Goodyear h 2608 Shelburn
 " Edgar K [Carrie K] wks Goodrich h 1007 Valdes
 " Edward [Louise K] rubwkr h 1063 Martin ave

TAWNEY'S ICE CREAM COSTS WONDERFUL NO MORE

1234

BURCH DIRECTORY CO'S

ROBINSON

" Edward D [Emilv] wks Goodyear h 640 Roscoe
 " Edward T student h 1230 McKinley ave
 " Eleanor G student h 2302 6th (C F)
 " Elizabeth wks 1650 Bridge View circle (C F)
 " Mrs Ella h 59 Wheeler lane
 " Ellsworth M [Theresa A] h 889 Seward ave
 " Elmer I student h 1273 Copley rd
 " Mrs Emma h 902 Bell
 " Emmett A [Florence M] clk Higley F Co h 748 Morgan ave
 " Estle H wks Beacon Journal h 1640 Malasia rd
 " Mrs Eva D (wid Isaac) h 160 Locust
 " Evelyn L h 1828 Newberry (C F)
 " Evelyn M student h 748 Morgan ave
 " Everett R [Mary E] wks Goodyear h 2243 Windmere ave
 " Fannie wks 384 Merriman rd
 " Mrs Fannie H (wid Glenn G) h 305 Henry ct
 " Mrs Fanny (wid John) h 619 Portage tr-(C F)
 " Florence J student h 168 Sanford ave (Stow)
 " Floyd L [Helen J] slsmn h 881 Kling
 " Forrest C [Catherine M] florist 573 S Arlington h 1144 McKinley ave
 " Frances J student h 800 Merriman rd
 " Frances W tchr h 422 W Market
 " Francis G [Thelma H] wks Goodrich h 721 Elma
 " Frank landscaper h 2444 Conrad ave
 " Frank [Laura] h 758 Wooster ave
 " Frank W student h 1324 Herberich ave
 " Fred C [Bertha A] engr Klages C & I Co h 226 Munroe Falls ave (C F)
 " Geo h 641 Noble ave
 " Geo E [Mary E] wks Goodyear h 266 N Adame
 " Geo F student h Baumberger rd (Stow)
 " Geo M vice pres McKim El Schools Inc h E Akron R D
 " Geo S h 2022 Newberry (C F)
 " Gladys L bkpr Fretcher s Inc h 680 Sherman
 " Glen C student h 643 S Hawkins ave
 " Goldie R [Avaline M] wks Gen T & R Co h 642 Stevenson ave
 " Grady [Vercel] h rear 952 Bellows
 " Gretta stenog Charvoz Sales Inc h 230 Spicer
 " Harold wks Goodyear r 341 Para ave
 " Harold E [Alice M] credit mgr Quality F Co h 863 Avon
 " Harold L student h 2366 Scotland dr
 " Harriet L student h 1349 2d (C F)
 " Mrs Harriet S r 230 Prairie dr
 " Harry, h 1192 Herberich ave
 " Harry [Lillie E] mldr h 1828 Newberry (C F)
 " Harry E [Viola A] wks J P Loomis C & S Co h 74 Cuyahoga
 " Harry F [Minnie] wks Goodrich h 335 Monroe
 " Harry H [Felsie V] wks Goodyear h 91 Jewett
 " Harry P [Euna M] wks Goodyear h 386 Buckingham
 " Harry V wks Goodyear h 1166 Marcy
 " Harry W [Alice M] h 642 Nutwood ave (C F)
 " Harvey D wks Goodyear r 264 N Adams
 Robinson-Haynes Insurance Agency (J R Robinson h G Haynes) 1018 Kenmore blvd
 " Hazel B clk h 50 Alfaretta ave
 " Helen F tchr h 186 S Union
 " Henry E [Vora M] mach Gen T & R Co h 150 N Forge
 " Henry W [Margaret S] dentist 423 E Market h 19 Kirkwood ave
 " Herman L wks Goodyear h 953 Eva ave
 " Herschel P [Gertrude B] wks Ohio Edison Co h 2362 6th (C F)
 " Homer h 664 Gregory ave
 " Howard [Esther L] shipper Fretcher s Inc h 2307 1/2 Kimball ct
 " Hugh D [Myrtle] rubwkr h 877 Iona ave
 " Mrs Ida h 1379 Burkhardt ave
 " Ila M h 50 Alfaretta ave
 " Mrs Inez L cook h 1273 Copley rd
 " Irene M music tchr h 827 Chalker
ROBINSON IRMA V sec and treas American Towel Supply Co h 475 Carroll
 " Israel L [Rose] clothes pressing 976 Kenmore blvd h 2164 11th S W
 " Iva M [Flossie] wks Goodyear h 1735 Hampton rd
 " Mrs Ivory h 915 Washington
 " James student h 1192 Herberich ave
 " James [Ella] car washer h 168 E North
 " James [Pearl] h 87 Wood
 " James [Willie M] mech Carburetor P & S Co h 727 Edgewood ave
 " James R [Alta M] wks Goodrich h 1324 Herberich

ROBINSON

" James T [Callie M] wks Goodyear r 328 Shawnee bath
 " Mrs Jennie S (wid James) h 256 Oakdale ave
 " Jesse B [Cleola M] h 2503 Manchester rd
 " Mrs Jessie A (wid Geo) h 1531 Indianola ave
 " Jessie M clk h 168 Sanford ave (Stow)
 " John [Grace] h 387 Livingston
 " John A [Julia M] carp h 1718 High (C F)
 " John F wks Shell P Corp r 311 Rhodes ave
 " John L [Leah] wks Goodyear h 547 Lindell
 " John R [Kathryn M] (Robinson-Haynes Insurance Agency) sec Reliable Realty & Investment Co h 2270 14th S W
 " John R [Margaret M] agt Abraham Lincoln L I Co h 271 Goodview ave
 " John R [May F] painter h 721 Bridget
 " John S [Ora B] h 255 Miles
 " John T [Myrtle G] mach h 385 Celtic
 " Joseph L porter Byron s Inc h rear 335 Scott ave
 " Joseph L [Ivy] lab h 134 E Crosier
 " Josephine h 485 Rhodes ave
 " Juanita student h 758 Wooster ave
 " Mrs Julia E (wid M Henry) h 168 Sanford ave (Stow)
 " Kathleen W student h 255 Miles
 " Kenneth J [Lena I] wks Falls R Co h 1909 5th (C F)
 " Mrs L Frances (wid James) h rear 335 Scott ave
 " Mrs Laura E (wid Harley C) h 2132 4th (C F)
 " LaVern C student h 1144 McKinley ave
 " Lawrence W [Ordie M] wks Firestone h 76 Briner
 " Leland E [Janet] h 1718 High (C F)
 " LeRoy [Emma L] h 478 Ardella ave
 " Lewis S [Dorothy A] wks A C & Y Ry h 767 Brittain rd
 " Lewyer W [Genevieve B] wks Goodyear h 47 Ames ct
 " Lillian M clk **THE A POISKY CO** h 875 Blisson
 " Lottie L bkpr First-Central T Co h 209 Merriman road
 " Louis S [Dorothy] clk A C & Y Ry h 767 Brittain road
 " Mrs Louise (wid Emory) h 589 Baldwin rd
 " Mrs Louise (wid DeForest) h 741 Chitty ave
 " Mrs Lulu L (wid Tony R) h 1191 Duane ave
 " Mrs Mabel h 1182 Kenmore blvd
 " Margaret h 346 Bryan
 " Mrs Margaret J h 2504 Front (C F)
 " Mrs Margaret W (wid John) h 230 Spicer
 " Mrs Maria J (wid Jesse) h 196 Morris ct
 " Mrs Marie stenog A C & Y Ry h 557 Parkview ave Barberton O
 " Marsha F student h 1144 McKinley ave
 " Mrs Mary C (wid Henry) h 773 E Market
 " Mrs Mary F (wid Ephraim M) h 293 Shultz
 " Mary J tchr h 371 Madison ave
 " Mrs Mary M (wid Elgin E) h 90 Middlebury ave
 " Mrs Mary R (wid Russell) L h 700 E Buchtel ave
 " Maurice bellmn Mayflower Hotel h 293 Shultz
 " Maurice A [Emma J] slsmn h 610 Whitney ave
 " Mrs Minnie wks 634 Payne ave
 " Moses [Emma] h 131 1/2 Campbell
 " Nellie E h 49 Jeannette ave
 " Norma wks Goodrich r 823 Chester ave
 " Norman [Vera M] wks Goodyear H R Co h 276 Malacca
 " Ocie lab r 136 Lydia ct
 " Ora E r 848 W Market
 " Ora J [Beulah E] wks City h 564 Hedden ave
 " Orin L [Ethel M] h 136 Berger ave (Stow)
 " Otis [Josephine] wks Erie [R R] h 702 Edgewood
 " Paul V [Marion K] h Wolcott rd
 " Pauline student h 1416 Hart
 " Phillip B [Isa L] wks Firestone h 1166 Marcy
 " Playford F [Cora F] carp h Baumberger rd (Stow)
 " Porter G formn Goodrich r 149 E Archwood ave
 " R Dewey wks Faskig Sign Co h 859 Harrison ave
 " Ralph h 569 Douglas
 " Raymond L [Grace M] wks Anaconda Z O Dept h 919 Damon
 " Reuben h 148 E North
 " Richard C student h 587 E South
 " Richard R [Eleanor] h rear 2041 High (C F)
 " Richard S [Mildred I] truck dr h 1065 Kenmore blvd
 " Robt [Alma E] steam ftr h 487 W Wilbeth rd
 " Robt A student h 1063 Martin ave
 " Robt D sign painter h 49 Jeannette ave
 " Robt D student h 487 W Wilbeth rd
 " Robt J [Agnes] mach h 2166 24th S W
 " Robt L student h 106 Shaker dr

DIME SAVINGS BANK FLATIRON BLDG. INTEREST PAID ON SAVINGS AND TIME DEPOSITS

ROBINSON TOWEL SUPPLY CO. 37 YEARS OLD

Franklin 8817

AKRON 1933 CITY DIRECTORY

1235

ROBINSON

- " Robt O [Myrtle H] mkr Peoples S Drug No 71 h 1244 Burkhardt ave
 - " Roberta h 485 Rhodes ave
 - " Rouley [M Myrtle] carp h 1192 Herberich ave
 - " Rowena B clk h 1587 Spencer ave
 - " Roy C [Ruth M] sismn Ak P Milk Co h 2205 20th (C F)
 - " Ruth E student h 397 Norwood pl
 - " Ruvello T wks Firestone h rear 1441 Andrus
 - " Mrs Sadie h 346 Bryan
 - " Saml E [Cornelia] wks Firestone r 51 E Brookside ave
 - " Saml R [Leola M] met engr h 875 Bisson ave
 - " Saml R Jr student h 875 Bisson ave
 - " Sanford B [Rena M] painter h 587 E South
 - " Sidney G student h 2356 Scotland dr
 - " Stanley W student h 501 Sackett ave (C F)
 - " Stuart L [Agnes S] order dept Robinson C P Co h 225 Metz ave
 - " Sylvia F h 1230 McKinley ave
 - " Thad W carp h 960 Bellows
 - " Thos [Lilly] wks City Coal Co h 186 W North
 - " Thos [Sarah] h 777 Bisson ave
- ROBINSON TOWEL SUPPLY CO** W M Robinson pres 471-475 Carroll Phone FR-8817
- " Verla W clk Firestone h 808 Falls ave (C F)
 - " Victor J [Mary M] credit mgr Wagoner & M S Co h 1704 7th (C F)
 - " Walter J [Jessie M] city fireman h 1293 N Howard
 - " Wash [Ada] lab r 322 N Howard
 - " Wash [Mary] h 68 Charles
 - " Wilbur E [Cora L] truck dr h 1640 Malasia rd
 - " Wm lab r 160 N Union
 - " Wm [Anna B] h 414 Fuller
 - " Wm [Elizabeth] barber 406 S High h same
 - " Wm [Nettie] janitor h 731 Rhodes ave
 - " Wm B [Dorothy D] ins h Hampshire rd
 - " Wm C [Gertrude B] wks Goodyear h 90 Fulton
 - " Wm F [Carrie E] wks Goodyear h 1890 Oakes dr
- ROBINSON WM EBER** [Nora H] vice pres Robinson Clay Product Co h 100 Stockbridge rd Phone UN-4020
- " Wm H [Nettie B] wks Goodyear h 1230 McKinley
 - " Wm H [Zera R] wks Goodyear h e s Darrow rd
 - " Wm J h 501 Sackett ave (C F)
- ROBINSON WM M** [Emma L] pres American Towel Supply Co and Robinson Towel Supply h 476 Carroll Phone FR-8817
- " Wm N painter h 587 E South
 - " Wm W [Mary E] mach Bridgwater M Co h 2617 Bailey rd (C F)
 - " Willie [Ruth I] wks Firestone h 1128 Andrus
 - " Willie M h 87 Wood
 - " Wilma E clk Goodrich h 430 Tyner
 - " Mrs Zolotta S (wid Byron W) h 170 Overwood rd
- Robinsteen Frank E** [Roxie G] wks Goodyear h 297 W Center
- " Geo M student h 297 W Center
- Robinstine Lynn** rubwkr h 688 Canton rd
- Robishaw John H** acct Akron City Club h same
- Robison Aivah R** wks Goodyear r 931 Lva ave
- " Mrs Anna h rear 122 N Broadway
- " C Russell [Bessie I] wks D & S Welding Shop h 940 S Main
- " Chas M [Louise] auto serv sta h 1205 Welser ave
 - " Clarence L [Martha] policeman Goodyear h 1144 Oakland ave
 - " Danl lab h rear 122 N Broadway
 - " Donald H [Carol] clk Postoffice h 1034 Dietz ave
 - " Edward J h 1097 Taylor
 - " Frank wks Imp Fl Co r 706 Sherman
 - " Frank A [Merle I] clk h 909 Morse
 - " Geo r 186 Furnace
 - " Geo [Della] telegrapher r 103 N College
 - " Howard F [Erna] policeman h 67 Jewett
 - " James [Margaret] truck dr r 308 W Center
 - " John lab r 32 Goodrich
 - " Lawrence E [Hattie J] baker h 114 Willard
 - " Luella M student h 67 Jewett
 - " Mrs Mabel h 567 Sumner
 - " Mark C [Dorothy A] sismn Automotive P Co h 1555 Hillside ter
 - " Mrs Martha E (wid Chas M) h 1150 Big Falls ave
 - " Mrs Mary (wid Floyd) h 1097 Taylor
 - " Perry W [Grace M] sismn h 857 Princeton
 - " Peter J h 1097 Taylor
 - " Ray [Ethel E] h 393 E South
 - " Thos [Lilly] lab h 114 Furnace
 - " W Russell [Bessie] h 296 Beaver
 - " Walter O [Anna E] wks Goodrich h 67 Jewett
 - " Walter O Jr student h 67 Jewett

ROBITAILIE

- Robitaille Nelson [Flora] truck dr h 896 Raymond ct
 - Robottom Albert h Saml Disney w s State rd (C F)
 - Robson Chas W [Anna Leel] wks Goodrich r 1129 Princeton
 - " Harold [Blanche L] clk THE M O'NEIL CO h 1639 10th (C F)
 - " Wm R [Cora B] wks Goodyear h 725 Eastland av
- Robu Peter** [Olympia] gro 2328 Mogadore rd h 2324 same
- Roby** See also Robey
- " Mrs Bella r 620 Noble ave
- ROBY CHARLES T** [Elizabeth M] gen agent Franklin Life Insurance Co 814 United Bldg Phone JE-6715 h Ghent O (P O Copley O R D 1) Phone Copley 14
- " Mrs Cora E (wid Edwin) h 430 Greenwood ave
 - " Donald B [Marie E] sismn h 737 Mercer ave
 - " Dorothy E office sec THE A POLSKY CO h 430 Greenwood ave
 - " Ceraldine r 620 Noble ave
- ROBY HOBART** [Josephine G] attorney at law 191 S Main Phone FR-7625 h 1002 Dover ave, Phone FR-0583
- " Nyle G student h 474 Dayton
 - " Paul U [Margaret-E] tchr r 646 Upson
 - " Ralph R [Sable G] truck dr h 474 Dayton
 - " Reed R r 487 1/2 S Main
- Rocci Joseph** [Margaretta] wks Goodrich h 624 Garfield
- " Lawrence student h 44 W Tallmadge ave
 - " Louis [Elizabeth] wks Goodyear h 1213 Wilbur
 - " Madeline student h 44 W Tallmadge ave
 - " Saml [Mary] wks Ent Mfg Co h 44 W Tallmadge
- Rocco Anthony F** clk h 197 S Forge
- " Edith h 197 S Forge
 - " Florence clk h 197 S Forge
 - " Henry [Nettie] auto painter h 197 S Forge
 - " James [Elizabeth] wks Water Works h 256 Lods
 - " John wks E H Wiener Co h 197 S Forge
 - " Joseph h 256 Lods
 - " Joseph A wks Goodyear h 14 1/2 S Arlington
 - " Leo J [Margaret E] h 657 Corice
 - " Mollie h 256 Lods
 - " Nicholas student h 256 Lods
 - " Phillip student h 256 Lods
 - " Roxy [Mary] h 566 Elma
 - " Tony truck dr h 197 S Forge
- Roche Clifford L** [Alverdal] confr 1727 Goodyear Blvd h 506 Brown
- " Ellen h 608 W Market
 - " Frank J [Audrey H] wks Goodrich h 2326 16th S W
 - " Harold W wks Goodyear r 188 Locust
 - " Mary h 608 W Market
 - " Thelma D dep Co Treasurer h 506 Brown
 - " Wm J h 2326 16th S W
- Rocheleau Archie** [Grace] r 594 E Market
- Rochelle Henry** lab r 795 S High
- " James [Helen] clk h 630 Arbutus
- ROCHESTER AMERICAN INSURANCE CO**, Roy B Woodruff Insuror 50 S Summit Phone JE-5715
- Rochford John** student h 212 Division
- " John J rubwkr r 200 King ct
 - " Joseph student h 212 Division
 - " Matthew V [Jane M] wks Firestone h 212 Division
- Rock Anthony** sales dept Ak P Milk Co h 2225 Manchester rd
- " Mrs Cora M (wid Noah) h 179 Russell ave
 - " Dora h 449 Palm ave
 - " Frances h 2225 Manchester rd
 - " Frank [Iorena N] wks Ak P Milk Co h 2146 11th S W
 - " Hazel A student h 1133 Edison ave
 - " John [Gladys C] wks Ak P Milk Co h 905 Polk
 - " John W [Florence] wks Goodrich h 449 Palm ave
 - " Joseph [Mary L] wks Ak P Milk Co h 456 Allentford
 - " Joseph M [Elizabeth A] h s s Hogue ave
 - " Lillian wks Firestone h 1097 S Main
 - " Louise student h 135 Ido ave
 - " Louise E h 179 Russell ave
 - " Mrs Mary (wid Philip) h 2225 Manchester rd
 - " Mrs Nora wks Firestone h 527 Upton ave
 - " Roy h [Lois M] dentist Dr C E Link h 1094 Clifton ave
 - " Theresa h 2225 Manchester rd
 - " Ulysses I student h s s Hogue ave
 - " Willis D [Mildred] wks A & P Tea Co h s s Hogue ave
- Rockefeller Charlotte** wks 796 Sunnyside ave

ROBINSON TOWEL SUPPLY CO. 37 YEARS OLD

Franklin 8817

THE DAUNTLESS PLUMBING & ELECTRIC CO. 18-22 E. State St. PHONE

REPAIR WORK GIVEN PROMPT AND CAREFUL ATTENTION FRANKLIN 8109

1236

BURCH DIRECTORY CO'S

ROCKEFELLER

" Herman [Marie] baker 451 Wooster ave h 505 same
" Walter baker Natl System of B h 509 W Exchange

Rocker Thos [Mary] barber h 288 Ira ave
Rockey Beq A wks Goodyear h 463 Iarkin ave
" Carmen C [Mas E] auto mech h 2337 21st (C F)
" Mrs Sarah G h 463 Iarkin ave
Rockhold Sarah R wks Goodyear h 821 E Exchange
Rockich Saml [Iena] wks Galat P Co h 1104 Kenmore blvd

ROCKNE AUTOMOBILES, J Grant Hyde Inc sales and maintenance, 457 E Market Phone HE-9136 (See back cover)

ROCKNE AUTOMOBILES, Kibby Motor Inc sales and service 53 N Summit Phones FR-2126 and 2127

Rockov Mrs Persa (wid Geo) h 293 Theodore

ROCKWELL BENNETT M asst sec First-Central Trust Co h 617 Glendora ave Phone BL-3705

" Mrs Bridget C (wid Wm D) h 617 Glendora ave
" Mrs Claudia S (wid Joseph C) h 58 Casterton ave
" Clyde O [Fdna] clk E O Gas Co h 995 Laurel ave
" E Isabelle asst Ak Pub Library h 835 N Main
" Fdgar G [Vera C] h 99 S Maple

ROCKWELL FRANK J [Gay W] (Rockwell Grant, Thomas & Buckingham) h 455 Merriman rd Phone HE-8040

" Geo W [Nora F] phys 707 2d Natl Bldg h 101 Hamilton ave

ROCKWELL GRANT, THOMAS & BUCKINGHAM (Frank J Rockwell Charles T Grant Joseph Thomas Iisle M Buckingham) attorneys at law 533 2d Natl Bldg Phones HE-8189 and 8180

" Harriet A h 101 Hamilton ave
" Helen L student h 455 Merriman rd
" Herbert C acct h 58 Casterton ave
" Ida h 833 F Exchange
" John C student h 835 N Main
" Joseph C musician h 58 Casterton ave
" Mrs Martha H (wid Robt H) h 835 N Main
" Mary A h 58 Casterton ave

ROCKWELL ROBERT H [Vera M] sec treas and mgr Akron News Inc h 1051 Chalker Phone WA-5391

" Theodore F [Virginia] tchr h 101 Hamilton ave

ROCKWELL THOMAS [Margaret C] sec Robinson Clay Product Co h 635 Ridgcrest rd, Phone FR-653

Rockwood Mrs Clara M h 251 Rhodes ave
" Claude A insp Co Surveyor h Copley O
" Mrs Mabel r 359 Reed ave
" Monferd C h 251 Rhodes ave
" Verda clk r 359 Reed ave

Rocus Elias [Jamelah] wks Goodyear h 1174 Taylor
" Hassah student h 1174 Taylor
" Sadie h 1174 Taylor
" Mrs Tria h 1174 Taylor

Rodbard John H [Clara L] wks Ohio Edison Co h 2759 Hudson dr (C F)

Rodd Mrs Catherine (wid Robt J) h 247 Broad blvd (C F)
" Wm C engr h 247 Broad blvd (C F)

Rodda John B printer h 352 Noble ave
" Wm R [Clara B] slsmn h 352 Noble ave

Rodden Catherine N stenog Herberich-H-H Co h 955 Avon
" Mrs Margaret (wid Chas) h 955 Avon

Roddy Bernice E h 2263 7th S W
" Calvin A h 1363 Ottawa ave
" Clarence wks Saalfeld Pub Co r 150 W Crosier
" Ethel F student h 2263 7th S W
" Herman H [Bessie M] tel opr h 2263 7th S W
" Michael H [Marie M] wks Water Works h 2583 25th S W
" Robt inspr B & O R R r 45 N Union
" Wm [Emma A] h 1363 Ottawa ave
" Wm M [Mabel M] wks Saalfeld Pub Co h 1616 Greenlawn ave

Rodelhaver Floyd R clk h 2307 12th S W
" Mrs Iva P (wid Albert B) h 2307 12th S W
" Olive L h 2307 12th S W
" Robt S [Dora M] wks Firestone h 2320 12th S W
" Walter B student h 2320 12th S W

Rodeman John [Mary] h 965 Nevin
" John jr student h 1012 Nevin
" Margaret student h 965 Nevin
" Michael jr wks Goodrich h 1012 Nevin
" Mike [Charlotte R] wks Firestone h 1012 Nevin

Rodemeyer Oscar F [Chloe I] wks Goodyear h 601 Selberling

Roden Mrs Amelia E (wid Harry) r 1040 Burkhardt

RODENBAUGH

Rodenbaugh Mrs Zada h 865 Amherst
Rodenbacher Anthony J h 1051 Coventry
" Frank J truck dr h 1051 Coventry
" Geo M h 1051 Coventry
" John h 1051 Coventry
" John J [Julia A] wks Goodrich h 642 Brown

Roderick ~~See also Rodrick~~
" Cass H [Susan] h 659 Carlyle
" Charlotte C clk h 659 Carlyle
" Mrs E Blanche (wid Arthur) h 985 Berwin
" D Neil student h 249 E Cuya Falls ave
" Edward R [Eva E] agt John Hancock M L I Co h 249 E Cuya Falls ave
" Geo clk Balaban & C-R Stores Inc
" Helen M student h 800 Thayer
" John [Mary] wks Goodyear h Mrs Anna Zembo Jackson ave (C F)
" Mordecai D [Jeannette S] teller First-Central T Co h 1075 Chalker

RODERICK OWEN M [Clara C] Judge Municipal Court h 697 Orlando ave

" Roderick W (General Suppl) Co h 41 McCoy
" Thos C [Eva R] coll Ak Citizens S Co h 800 Thayer

RODRICK WM G [Catherine S] (Carson Howes & Roderick) h 731 Hillsdale ave Phone HE-9467
Rodger Alexander B [Mary] painter h 1210 Carey av
" David [Anne T] wks Goodrich h 2194 24th S W
Rodgers A LeRoy [Lois L] with Goodyear h 133 N Portage path

" A Marshall [Leta B] slsmn Beynon Chevrolet Co h 111 Rose blvd

" Amos A lab h 1023 McKinley ave
" Arthur A [Lulu B] bkpr h 276 Melbourne ave
" Bernard G [Jean V] wks Firestone h 605 McKinley ave

" Mrs Bernice M wks Firestone r 1390 Curtis
" C Mae stenog h 712 Inman
" Carl A [Bertha M] slsmn h 1865 6th (C F)
" Carl F wks Goodyear r 1464 League
" Carolyn R student h 712 Inman
" Clinton [Clara] h 53 W North
" Coal Co (H C Rodgers) 186 Ira ave
" Dorothy A h 111 Rose blvd
" Dorothy M student h 631 Roscoe ave
" Emogene M student h rear 139 S Arlington
" Floyd G [Frances M] chef Goodyear h 853 Wilmot
" Frances tchr h 465 Storer ave
" Francis S traffic dept Postal Tel C Co h 813 Thayer
" Fred E truck dr Akers & Harpham Co h Portage Lakes O

" Harry M [Nellie E] wks Goodyear h 631 Roscoe
" Mrs Hattie B (wid Jack) h 925 Rhodes ave
" Horace O [Viola L] with United Cigar Stores h 814 Patterson ave
" Howard C [Florence G] (Rodgers Coal Co) pres Yankee Lines Inc h 1131 Princeton
" Howard E [Alberta F] asst mgr Portage Country Club h 157 Atlas

RODGERS HUGH D (Rodgers & Rodgers) h 862 Copley rd Apt 6

" I Gordon [Margaret E] wks Goodyear h 1729 Preston ave
" J Leo painter h 257 W Miller ave
" John student h 382 Kling
" John R [Melvina M] clk Acme No 74 h 424 St Leger ave
" Joseph [Velma] wks Falls Rub Co h 1090 Neptune ave

" Joseph A [Lamia] barber 14 N High h 382 Kling
" Joseph J student h 382 Kling
" Josephine student h 382 Kling
" Lela M stenog Portage Country Club h 157 Atlas
" Lena A clk h 865 Bertha ave
" Leo J wks Goodrich h 826 Princeton
" Leona D student h 424 StLeger ave
" M Emogene stenog Air-Way Branch h 712 Inman
" Margaret A clk Firestone h 2554 4th (C F)
" Milton B wks Goodrich h 33 Brighton dr
" O B r 487 S Main
" Paul [Dorothy E] wks Firestone h 532 Johnston court
" Paul E student h 826 Princeton
" Raymond C [Doris I] mach h 443 Newell ave

RODGERS & RODGERS (Hugh D and Willard A) attorneys at law 515 2d Natl Bldg Phone JE-4923

" Roy [Velma] wks Falls Rub Co r 831 Baird
" Sherman R student h 712 Inman
" Sherman W [Mary] wks Gen T & R Co h 712 Inman

THE CENTRAL ASSOCIATED REALTY CO. 403 OHIO BUILDING

SUNSET VIEW SUBDIVISION - IS RESTRICTED TO MAKE BEST MODERN RESIDENTIAL CONDITIONS

AKRON 1933 CITY DIRECTORY

1237

RODGERS

"Thos L [Ethel I] with Twin Coach Co h 2554 4th (C F)
 "Vernon A clk New York L I Co h 424 StLeger av
 "Wade rubwkr r 64 W Long
RODGERS WILLARD A (Rodgers & Rodgers) h 862 Copley rd Apt 5
 "Wm E [Harrie A] with W U Tel Co h 2464 White-law (C F)
Rodhe Andrew J farmer h 142 N Forke
 "Ira C wks Goodvear r 84 Straw
Rodich Michael [Salka] h 1321 8th ave
Rodites Nick [Mary] restr 643 S Main h 626 John-ston ct
 "Sam'l wks N Rodites h 626 Johnston ct
Rodocker Clarence L [Beulah M] wks City h 465 Allentord
 "Edward M [Margaret] woodwkr h 553 Allentord
 "John W [Flora D] wks Firestone h 423 Stanford
Rodrick [See also Roderick]
 "Floyd R [Ellen I] musician h 942 Palmetto ave
 "Raymond [Rhet F] pilot h 944 Palmetto ave
Rodriguez Manuel [Beatrice] wks Firestone h 1258 Wilbur ave
Rodway Geo W clk Firestone h 792 Grant
 "John [Edith] formn Firestone h 792 Grant
 "Josephine F student h 792 Grant
Roe Chas E [Mary] engr h 1068 Florida ave
 "Chas T prsfr Austin Print W Co h 1068 Florida
 "Clarence M h 630 Talbot ave
 "Edward E student h 1068 Florida ave
 "Edward K [Vinnie L] wks Goodyear h 2352 Scot-land dr
 "Emily tchr h 52 W Salome ave
 "Geo E [Edith B] packer **THE A POLSKY CO** h 630 Talbot ave
 "Geo E [Marjorie F] slsmn h 2280 12th S W
 "Glenn D [Edie I] clk Ak Postoffice h 1654 13th (C F)
 "John J stock clk Pearson Motor Inc h 1068 Flor-ida ave
 "John T [Daisy] wks Goodyear-Z Corp h 156 W Chestnut
 "M Elizabeth student h 630 Talbot ave
 "Martin C h 1068 Florida ave
 "Thelma C wks Firestone h 630 Talbot ave
 "Walter A wks Goodyear r 53 Detroit
 "Wm h 156 W Chestnut
 "Wm P [Katherine P] carpet layer **THE M O'NEIL CO** h 1392 Herberich ave
Roebuck Carl O real est 516 2d Natl Bldg r Y M C A
 "Chas F [Susan E] h e s Munroe Falls 'rd (M F)
 "Emmett B [Lillian M] wks City h 1170 Duane ave
 "Mrs Grace B h 21 S Highland ave
 "John [Jean] wks Seiberling R Co h 914 Inman
 "Ralph E [Ruth] chem Goodyear h 1572 Pilgrim
 "Robt L [Ruth D] engr Goodrich h 1556 8th (C F)
Roeder Clarence city fireman r 409 Perkins
Roeger Archie C [Clara A] gro est 675 Wooster ave h 1083 East ave
 "Chas J [Florence W] ptrnmkr h 900 Sherman
 "Earl A clk maintenance dept Co Surveyor h 1083 East ave
 "Geo W [Ann R] wks Am H R Co h 1787 E Market
 "Howard C student h 900 Sherman
 "Mrs Rosanna (wid Christopher) h 1787 E Market
 "Ruth E stenog Weeks L & C Co h 900 Sherman
 "Mrs Theresa (wid Chas) h 26 Russell ave
Roehm Mrs Gertrude (wid Geo) h 2443 9th (C F)
Roehner Henry W [Helen M] dentist 806 Akron S & L Bldg h 2242 16th (C F)
 "Luther O dentist 1151 E Market h 2242 16th (C F)
Roehrig Jacob wks Quaker O Co r 191 W Bowery
 "Matthew L wks Ak P Milk Co h 348 Perkins
Roemer Arnold C [Pansy P] wks Am H R Co h 1672 E Market
 "Harry H buyer **THE M O'NEIL CO** h 16 Rhodes
 "Mrs Mary (wid Chas) h 1672 E Market
Roeper Mildred R head dietitian Peoples Hosp h same
Roepka Clifford H [Gladys] wks Botzum Bros Co h 655 Garfield
Roepke Althea M h 2250 10th S W
 "Arlene bkpr Marvel Furn Co h 617 Kling
 "Chas [Agnes] h 617 Kling
 "Clarence A [Grace L] wks Goodyear h 56 W Salome ave
 "Earl H [Regina] ins agt h 2250 10th S W
 "Edward A [Mary M] slsmn h 274 Miles
 "Frank W [Gertrude] h 1494 White ave
 "Geo [Linda] farmer h w s Peck rd
 "Geraldine E student h 1494 White ave
 "Howard G [Maxine J] mach h 630 Hallie ave

ROEPPK

"Kenneth J [Jean] slsmn h 2823 E Exchange
 "Marian T student h 1494 White ave
 "Martha r 64 N Prospect ave
 "Mildred E student h 1494 White ave
 "Walter J [Elizabeth D] wks Goodrich h 468 Fern-wood dr
 "Wm F city fireman h 1040 Yale
Roose Chas J [Gretchen] mech engr h 1250 W Sunset View dr
Roesel Chas F student h 361 Spalding
 "Fred V [Elizabeth] piano tuner h 361 Spalding
Roester Bernard G h 216 Shawnee path
 "Regina R clk Goodyear h 216 Shawnee path
 "Wm Q clk Goodyear h 216 Shawnee path
Roesner Fred H [Selma B] pbr h 659 Moraine ave
Roether Aaron H [Ruth E] engr **THE A POLSKY CO** h 474 N Firestone bldv
Roethig Mrs Addie A (wid Wm W) h 2074 Germaine (C F)
 "Alfred H [Ida M] h 2480 Front (C F)
 "Edward L h 2474 Front (C F)
 "Mrs Ella M h 145 Wadsworth ave (C F)
 "Harry T [Bertha L] h 544 Broad bldv (C F)
 "Lillian C h 2474 Front (C F)
 "Lowell H meats 2127 Front (C F) h 544 Broad bldv (C F)
Roetzel Bernard J [Elizabeth E] clk A & P T Co h 916 N Firestone bldv
ROETZEL (LETUS G [Clara M] (Waters Address Wise Roetzel & Maxon) h 89 Dick ave, Phones UN-4237 and SH-9461
 "John T [Mary J] dep ballff Municipal Court h 89 Dick ave
 "Marie J tchr h 89 Dick ave
 "Ruth L tchr h 89 Dick ave
ROETZEL SYLVAN J [Clara A] vice pres E H Wiener Co h 1415 Jefferson ave
Rofsky Carl student h 14 N Walnut
 "Harry I [Zina] h 14 N Walnut
 "Victor student h 14 N Walnut
Rogaes John [Anna] wks Goodrich r 897 Baughman
Rogal Blanche wks 49 Maplewood rd
Rogan Catherine clk r 341 E Exchange
 "Michael [Elizabeth] h 513 Lillian
Rogart Wesley [Mary] carp h 896 Bertha ave
Rogel Frank J [Hedwig L] mech Goodyear-Z Corp h 1740 Woods rd
Rogers [See also Rodgers]
 "A Pleen student h 586 Adams ct
 "Alice I stenog Herberich-H-H Co r 904 Avon
 "Mts Alice M (wid Frank) h 344 Wooster ave
 "Allen wks Goodyear h 391 Eastland ave
 "Allen W [Janet] presser Richman Bros Co h 1002 Florida ave
 "Ardene V clk Goodrich h 2333 3d (C F)
 "Arnold clk A & P Tea Co h 874 Kenyon
 "August [Margaret] mach h 1097 W Wilbeth rd
 "Benj H [Lilah M] carp h 486 Douglas
 "Benj H jr student h 486 Douglas
 "Bernice clk Quaker O Co h 342 W Market
 "Mrs Bertie E h 1037 Wyley ave
 "Bruce W [Julie] sales engr 682 W Market h same
 "Business Exchange, Joseph Rogers mgr real est 56 W Thornton
 "Carmel U [Hazel C] wks Firestone h 122 Brighton drive
 "Cecil A h 1023 Leroy ave
 "Chas wks Goodrich r 572 Boulevard
 "Chas clk r 2263 7th S W
 "Chas T [Elizabeth] (Bowery Auto Wrecking Co) h 1023 Leroy ave
 "Chas W [Abbie M] wks Firestone h 705 Garfield
 "Chas W [Edna J] blksmith H H Foltz Body Corp h 153 Summit plaza
 "Clarence T [Sylvia O] mach h 2180 17th S W
 "Clyde [Mollie] r 1016 5th ave
 "Donald A h 86 E Rosewood ave
 "Donald D student h 235 Orchard ave (C F)
 "Donald W [Vera M] (Vogue Printing Co) h 158 Marvin ave
 "E supvr Gen 1 & R Co h Sawyerwood O
 "Edgar H [Iva] wks Firestone h 332 Florida ave
 "Mrs Edith B h 243 Russell ave
 "Edward A [Ethel M] wks Goodyear h 231 Wada-worth ave (C F)
 "Mrs Effie h 1308 E Market
 "Elias P [Elizabeth E] h 441 Magnolia ave (C F)
 "Mrs Elsie r 39 S College
 "Lugenus D student h 447 Pine
 "Mrs Lva h 33 S Maple
 "Mrs Evelyn r 229 James

EMPIRE FINANCE CO.

205 UNITED BLDG. FR-5185

QUICK LOANS ON YOUR OWN SECURITY

A. F. MacKay, Mgr. H. L. McClellan, Asst. Mgr.

1238

BURCH DIRECTORY CO'S

ROGERS

" Everett H [Lena M] wks Goodyear h 1024 1/2 McKinley ave
" Frank [Alice] wks Atlantic Fdry Co h 863 W Bowery
" Frank [Mary] wks Goodrich h 620 Bell
" Frank J clk Buehrle & B r 120 N Adolph ave
" Fred [Helen L] golf pro h 745 Noah ave
" French J [Virginia I] wks Eclat R Co h 1825 Vancouver (C F)
" Gall S student h 2333 3d (C F)
" Galen O [Mary V] h 235 Orchard ave (C F)
" Geo B [Margaret J] tmstr h 190 Lods
" Geo H wks Firestone r 16 W Long

ROGERS GEORGE W [Anna G] attorney at law 908-905 2d, Natl Bldg Phone FR-4612 h 169 Marvin ave Phone UN-1066

" Gilbert A [Gladys L] h 1824 S Main
" Goldie r 16 Nelson pl
" Gust [Arizona] painter h 272 Locust
" H Louise student h 562 Patterson ave
" Harold G [Betty R] with Goodyear h 158 Marvin
" Harold L [Helen L] wks Firestone h 86 E Rosewood ave
" Harold W [Sarah F] wks Goodrich h 1058 Wilbur ave

HARRY L [Helen M] slsmn h 552 Patterson ave

ROGERS HARVEY A [Belle L] sec and treas Selberling Service Station Inc h 19, N Bates Phone FR-0946

" Harvey H [Misle] h 1945 Pilgrim
" Henry clk N K Walters h 2222 9th S W
" Howard [Arden E] wks Goodrich h 1428 Forbes av
" Howard D [Pauline B] fsmr Dodge Co h 923 Chalker

" Mrs Ida (wid John S) h 586 Adams ct
" Isabelle student h 1483 Washburn
" J Frank [Dora] wks Goodrich h 336 Monroe
" J Walter [Elsie M] wks Goodyear h 1811 Goodyear bld

" Jacob W [Lottie] pres Globe Clo Co h 681 S, Sunset View dr
" James A [Bertie A] wks Firestone h 369 Chittenden

" James H [Gladys M] auto mech h 205 Ira ave
" James M [Edith V] blksmith Firestone h 86 E Rosewood ave

" James T [Ida M] lab h 1214 Chester ave
" Jay S [Hazel R] contr grading 2333 3d (C F) h same

" Jesse I [Helen O] clk Goodrich h 815 Damon
" John [Isabelle] h 1483 Washburn
" John [Lucille] wks Goodyear h 635 VanEverett av
" John E [Ethel] lather h 661 Dan
" John E [Margaret L] r 26 N Adams
" John M [Cora M] h 537 Portage tr (C F)
" John W mach h 870 Stoner
" John h 808 S High
" Joseph [Anna] mgr Rogers Business Exchange h 66 W Thornton

" Mrs Josephine (wid Wm J L) h 874 Kenyon
" Julia F wks Goodrich h 70 E Brookside ave
" Kathleen M clk Goodrich h 870 Stoner
" L Carl [Bowery Auto Wrecking Co] h 973 W Bowery

" L Jackson wks Goodyear h 1037 Wyley ave

ROGERS LAWRENCE D [Ida R] propr Pennsylvania Products Co h 2275 Mosadore rd Phone FR-1026

" Lesly L [Madge L] h 842 School ave (C F)
" Loam [Effie E] auto service sta 1312 E Market h 1593 Englewood ave

" M Lucille h 842 School ave (C F)
" Mabel J clk h 369 Chittenden
" Mrs Mable h 1718 Summit Lake Blvd
" Mrs Margaret E h 312 Arch
" Margaret M clk G B Morris h 486 Douglas
" Marjorie M tel opr Firestone h 870 Stoner
" Martha V typist h 342 W Market
" Mrs Mattie E (wid Frank) h Julia A Cowan Munroe Falls rd (M F)

" Maxine M bkpr Kltne & Reynolds h 2333 3d (C F)
" Mrs Olive M clk Goodrich h 148 Lake
" Mrs Ophelia clk S Kresge Co h 440 Marview ave
" Oscar J [Mary I] wks Liberty Hotel h 342 W Market

ROGERS PARCEL SERVICE, Jake W Jewell mgr 76 S Canal Phone BL-3434 (See page 114)

" Pauline D h 235 Orchard ave (C F)
" Philip B [Claire M] wks Goodrich h 555 Bishop
" Phyllis E h 212 E Exchange
" R. Sheridan [Grace P] batteries h 160 Myers ave
" Robt student h 486 Douglas
" Robt E [Sarah J] wks City h 835 Raymond ct

ROGERS

" Robt M [Edith M] h 244 Orchard ave (C F)
" Mrs Rose wks 244 1/2 Market
" Mrs Samantha E (wid James) h 705 Garfield
" Saml baker r 396 Sumner
" Saml H [Mayme E] painter h 2220 25th s W
" Saml W [Emma L] wks Goodyear h 390 Robert
" Sylvan S stenog h 205 Ira ave
" Theodore B wks Firestone h 312 Arch
" Thos H [Adeline B] wks Goodrich h w a Romig rd
" Thos I h 1907 State rd (C F)
" Mrs Violet B h 1497 Englewood ave
" Virgil F atty 215 Ohio Bldg h 935 Amelia ave
" W Guy [Ethel] wks Goodrich h 603 Bell
" Warren L lino opr h 205 Ira ave
" Westev [Rosal] lab h 210 Wooster ave
" Wilbur F [Ethel M] wks Goodrich h 2221 28th S W

" Wilbur H h 86 E Rosewood ave
" Wm [Cora L] h 267 N Firestone Blvd
" Wm B [Mary F] ticket clk Union Depot h 962 N Howard

" Wm B Jr student h 862 N Howard
" Wm J [Irene M] U S insp Naval Aircraft h 1179 Reed ave

" Wm J [Maud] wks Ak Equipment Co h 870 Stoner
" Wm T [Geraldine L] wks Goodrich h 1138 Lexington ave

" Wm W student h 552 Patterson ave
" Wm W [Nola M] engr h 1046 McVernon ave
" Winifred R student h 1023 Leroy ave
" Zelma M student h 1214 Chester ave

Rogerson Harry E [Violet] wks Firestone h 252 Lloyd
" Roger h 252 Lloyd

" Mrs Sadie E (wid Wm) h 252 Lloyd
Rogrankamp W J slsmn r 290 W Market
Rogge Ralph V [Anna] auto mech h 683 Kenmore Blvd

Rogler Henry J wks Ent Mfg Co r 101 Dawas ave
Rogoff Herman M [Catherine] phys 911 1/2 S Main h 715 Ecton rd

" Jerome student h 715 Ecton rd
Rogojan Michael [Anna] wks Firestone h 887 Grant

Rokots Mrs Hazel (wid Louis) gro 1406 Hart h same
" Marshall h 1406 Hart
" Olga h 1406 Hart

" Stephen [Mary] wks Goodyear h rear 494 Lucy
Rogovy, Eva h 337 Fernwood dr
" Herman student h 337 Fernwood dr
" Max [Yetta] (Auction Furniture Co) h 337 Fernwood dr

" Rose clk h 337 Fernwood dr
Rohaley Andrew F student h 186 State ct
" Andrew J h 1750 Manchester rd
" Andrew J [Theresa C] wks Goodrich h 186 State ct
" Chas V student h 186 State ct
" Cyril [Helen] slsmn h 1750 Manchester rd
" Francis A [Margaret A] acct Mohawk R Co h 639 School

" Joseph L [Catherine A] with Goodrich h 823 Oberlin
" Michael A [Marion E] wks Firestone h 443 Wayne

ROIIDE FRANK [Katherine J] vice pres and mgr Superior Baking Co and Better Bread Co h 569 Stoner ave

Rohleder David T [Kittie M] (Rohleder & Fritsch) h 24 Atlas
Rohleder & Fritsch (D T Rohleder R R Fritsch) barbers 10 E Market

Rohler Eddie A [Lillie L] electn h 398 Campbell
" Fannie E student h 398 Campbell
" G Elolse student h 549 Wildwood ave
" Herbert electn Goodyear r 67 Detroit
" Kenneth B h 398 Campbell
" Wm [Sarah A] mgr Acme No. 4 h 549 Wildwood ave

Rohm Alvin J [Evelyn S] clk K L Curry h 404 High Grove Blvd
" Gladys student h 2412 Albrecht ave

Rohmann Mrs Carrie (wid Henry) h 1198 Big Falls av
Rohn Catherine h 526 Madison ave
" Eva wks 474 N Portage path
" Gustave A clk Std Oil Co-h 991 Wooster rd N Barberton O

" Helen h 526 Madison ave
" John h 526 Madison ave
" Mrs Susanna (wid John) ldry 526 Madison ave h same

" Ward A [Mildred E] clk Eckerd Drug Co h 878 Fried
Rohner Albert H [Sadie] plumber W E Wright Co h 628 Sumner

THE HENRY COAL & ICE CO. COAL and ICE SERVICE
53 WOOSTER ROAD NORTH. (BARBERTON) Phone SH-1127

ROHNER

" Mrs Caroline S (wid Edward S) h 310 Power
" Dorothea L h 336 Beaver
" Mrs Emma (wid Joseph M) h 265 E Voris
" Ernest A [Olga J] wks Goodyear h 336 Beaver
ROHNER EVA M sec Rohner Paper Co h 407 Wood-
land ave Phone BL-3935
" Frank J [Kate E] wks W E Wright Co h 515
Allyn
" Genevieve I student h 912 Hereford dr
ROHNER GEORGE A [Eva M] treas Burger Iron Co
h 912 Hereford dr Phone HE-3735
" John B [Marie A] wks Gen T & R Co h 412
Watson
ROHNER JOSEPH A [Louise K] pres Rohner Paper
Co h 407 Woodland ave Phone BL-8935
ROHNER LAWRENCE A [Kathryn G] vice pres
Rohner Paper Co h 324 Noble ave Phone FR-3040
" Mrs M Elizabeth (wid J Geo) h 628 Sumner
" Margaret A h 336 Beaver
" Mrs Marie M dep Clerk of Courts h 334 Buckeye
ROHNER PAPER (O The, J A Rohner pres L A
Rohner vice pres Eva M Rohner sec C C Kempel
treas. 763-767 S High Phone BL 4175 (See
page 114)
" Robt C slsmn Ak Franklin Co h 912 Hereford dr
" Ruth C wks StThomas Hosp h 310 Power
" W Edmund [Anna M] dr **THE M O'NEIL CO** h
575 Robinett ct
Rohr Manfred S [Dorothy M] rubwkr h 841 Gorge
blvd
" Oscar J [Nora A] wks Goodyear h 2235 21st S W
Rohrbaugh Bertha wks 21 Marvin ave
Rohrbach Edward [Herman] h 216 E South
Rohrbacher Hazel M student h 2451 3d (C F)
" Paul R [Alpharetta] mach Goodrich h 2451 3d
(C F)
Rohrbaugh Carl wks Goodyear r 139 S Arlington
" Cassie A h 1325 Gorge blvd
" Louis E [Pearl B] slsmn h 1154 Neptune ave
" Osie W [Iva] wks E O Gas Co h 221 Fountain
Rohrbough Earl [Margaret C] wks Firestone h 1380
Hillcrest
" Frank M [Dora L] wks Goodyear h 497 Talbot av
" Ralph S [Ida M] h 293 N Martha ave
Rohrer Burton N [Maud M] atty 614 United Bldg h
168 Bachtel ave
" Dorothy C student h 134 S Portage path
" Harry J meatctr Kroger G & B Co r 1290 Collin-
wood ave
" Paul [Katherine C] dentist 503 United Bldg h 134
S Portage path
" PerLee C h 59 W Crosier
ROHRICH CLARENCE G [Edith D] gen mgr Akron
Engraving Co h 1526 W Exchange Phone
UN-1251
" Edith K student h 1526 W Exchange
" Robt D student h 1526 W Exchange
Rols Adam C [Grace C] barber 373 S Maple h 431
Beechwood dr
" James [Marguerite E] walter h 1304 5th ave
Rojak Stephen [Elizabeth] wks Goodrich h 824 E
Crosier
Rokus Frank student h 627 Bellevue ave
" Geo [Anna] wks Goodrich h 627 Bellevue ave
Roland Belma with Children s Home r 1130 Ackley
" Eva J bkpr h 340 E Cuya Falls ave
" Herts [Anna] chauf h 612 Cuyahoga
" Mrs Iva wks 192 E York
Rollff Eugene wks Moody & T M Co r 822 Harvard
Rollik Andrew [Susan] h 876 W Waterloo rd
" Margaret student h 876 W Waterloo rd
Rollinc John [Martha] h 696 Excelsior ave
Roll I Clifford [Theima I] prin Grace School h 424
Beechwood dr
Rolland Walter S [Aima F] wks Goodrich h 2250
Samuel ave
Rollfesson Almar H tchr Ak U r 105 Fir Hill
Rollence John F [Anna D] wks Goodyear h 696
Grifton ave
" Joseph M [Catherine K] wks Goodyear h 35 Mc
Naughton
Roller Abraham J h 556 Vinita ave
" Ealda R student h 430 Matthews
" Edna M student h 430 Matthews
" Gerald wks City Sign Co h 43 W South
" Harry W [Rilla] h 556 Vinita ave
" Maurice C [Pauline E] wks Goodyear h 430
Matthews
" Wm G [Valeria B] wks Goodyear h 1192 4th ave
" Winfield I [Edna M] wks Goodyear h 1769 Shaw
Rolley Augustus F [Rosa M] carp h 840 Clark
Rollin Frederick [Mary R] h 510 Orlando ave

ROLLING

Rolling Joseph J [Eleanor A] contr floor surfacing
1464 Redwood ave h same
Rollinger Raymond R [Catherine M] wks Goodyear
h 626 E Market
Rollins Albert W [Helen I] opr Allen Theatre h 1622
Manchester rd
" Geo R [Ada] wks Goodyear h 1540 Seminola ave
" Glen r 284 Otis
" James M [Anna] h 1422 Munroe Falls ave (C F)
" John B [Meddie] h 2 E Exchange
" Mabel clk Am H R Co h 822 N Howard
" Pleasant D [Hattie M] detective Penna R R h
120 1/2 Lake
" Ulric [Jennie] wks Goodyear h 301 StLeger ave
" Wilbur F clk A l s Stores h 1622 Manchester rd
Rollison C Eugene h 5 Lakeside ct
" Henry student h 5 Lakeside ct
" Mrs Mabel R wks Y M C A h 5 Lakeside ct
Rollo Andrew [Mary] carp h 989 McKinley ave
" John h 989 McKinley ave
" Mary M clk Kaase Co h 989 McKinley ave
Rollow Mary M clk Chain Cleaners h 646 Sumner
" Max [Edith] wlldr h 645 Sumner
" Victor student h 645 Sumner
" Virginia A h 645 Sumner
Rollis H Leonard clk First-Central T Co h 864 Wall
" Harry h 864 Wall
Rollyson Alton C [Floy L] wks Goodyear h 483
Winans ave
" Martin R h 649 Washington
" W Ross [Madge E] wks Firestone h 649 Wash-
ington
Roloff Benj C [Edna E] h 1576 Meriline ave (C F)
Rolone Anthony R [Mattie] dr W E Wright Co h 230
Arch
Rolph Fred H [Sarah P] (Akron Dry Cleaning Co)
h Rex Hill rd
" Harold W h Rex Hill rd
Roma Bakery Grocery & Meat Market (C Vardon
B Delotto) 281 N Howard
" Cabinet Shop (P Vinciguerra) 140 Furnace
Romacker Geo A [Clara M] wks Goodyear h 555
Morning View ave
Romain Chas [Anna] jeweler 1470 E Market h 54
Detroit
" Evelyn stenog Bradstreet Co h Barberton O
Roman Agnes C wks Firestone h 900 Beardsley
" Andrew P h 900 Beardsley
" Geo [Ella M] wks Goodyear h 1309 5th ave
" Helen h 1309 5th ave
" Irene phone opr City Hosp h 1309 5th ave
" John r 95 N Case ave
" John wks Goodyear h 1309 5th ave
" Joseph P [Mary H] wks Goodrich h 900 Beardsley
" Mrs Mary (wid Geo) h 1309 5th ave
" Michael (Kizokos & Roman) r 661 Hackett
" Patrick R carp h 900 Beardsley
" Victoria M student h 900 Beardsley
" Vito [Tressie] wks Water Works h 145 Uhler ave
" Wm A [Florenz] truck dr h 1033 N Howard
Romana Joseph r 233 W Buchtel ave
Romanello Joseph [Mary] h 455 Butler ave
Romano Anthony wks Firestone h 306-Oxford ave
" Benj. [Beulah] barber D Ladato
" Jack [Anna] h 213 Abel
" Josephine M h 306 Oxford ave
" Rose G student h 306 Oxford ave
" Tony trucker B & O R R h 20 Charles
Romanoff Helen wks 443 W Market
Romanowski Felix [France] janitor h 254 W Tall-
madge ave
" Helen S h 254 W Tallmadge ave
" Jeannette M student h 254 W Tallmadge ave
Romans Raymond H [E Louise] h 2065 6th (C F)
Romanski Albert [Anna] wks Falls R Co h 1769 Main
(C F)
" Arthur P h 1769 Main (C F)
" Benj F [Sophia A] prntr h rear 277 E North
" Edmund J h 1769 Main (C F)
" Frances r 130 E Brookside ave
" Joseph h 277 E North
" Katherine I h 1769 Main (C F)
Rombold Fred [Anna] h 2875 Northland (C F)
Rombutus Frank h 680 Mallison ave
" Stella h 680 Mallison ave
Rome Helen student h 1389 Jefferson ave
" Howard student h 1389 Jefferson ave
" Louis I [Sarah] contr bldr 1389 Jefferson ave h
same
Romefelt Bert N [Eva M] truck dr h 2208 22d S W
Romek Andrew S [Vera] barber G A Rose h 320 E
Crosier

CITY BAKING CO. WHOLESALE and RETAIL BAKERS
PHONE HE-3126 Main Office, 532 Grant Street

PEOPLES SERVICE DRUG STORES, Inc.

ALL OVER TOWN—TO SERVE YOU BETTER AND SAVE YOU MORE

1240

BURCH DIRECTORY CO'S

ROMEO

Romeo Frank [Marv] gro 1240 Wilbur ave h same
 " Katherine M student h 1240 Wilbur ave
 " Motil C student h 1240 Wilbur ave
 " Rose O student h 1240 Wilbur ave
 Romes Chas [Minnie] wks Firestone h 68 E Miller av
 Romese Alice r 273 Berg
 Romestant Louis P [Margaret F] truck dr Semonin
 Co h 1021 Mangold
 " Lucy M student h 916 S Hawkins ave
 " Morris P [Juhet C] wks Goodrich h 916 S Haw-
 kins ave
 Romey Amos W [Elsie H] wks Firestone h 1203
 McIntosh ave
 Romich Wm A [Bessy K] dist mgr Pacific Mutual
 Life Ins Co of Calif h 297 Storer ave
 Romig Mrs A Alberta r 860 Florida ave
 " Gerald V student h 1445 Della ave
 " Helen C opr O B Tel Co h 212 Pioneer
 " Hiram F [Frances F] contr cement work 581
 Copley rd h same
 " Howard V h 584 Copley rd
 " Kathryn J clk Sears R & Co h 224 Roosevelt ave
 (C F)
 " Margaret O tchr h 224 Roosevelt ave (C F)
 " Orange G [Leona F] h 212 Pioneer
 " Paul F [Hazel E] auto repr 444 W Exchange h
 1445 Della ave
 " Paul R [Mary E] dept mgr Sears R & Co h 224
 Roosevelt ave (C F)
 " Pauline C student h 1445 Della ave
 " Thos C [Effie L] lather h 241 W Cedar
 Romine Gomer R [Beatrice O] wks Goodyear h 1130
 Jov ave
 " James R wks City r 246 Berman
 " Opal wks Firestone h 849 Iona ave
 " Robt H [Virginia Z] wks Goodyear h 1032 Nep-
 tune ave
 " Saml S [Ada J] truck dr h 408 Newell ave
 " Mrs Winifred I r 246 Berman
 Romis John C [Mary T] slsmn Valvoline Oil Co h
 85 Melbourne ave
 Romito Alfred h 2074 Stone (C F)
 " Alvin S student h 2074 Stone (C F)
 " Amedeo [Vincenza] (Romito Beauty Parlor & Bar-
 ber Supply Co) (Romito Bros) h 413 Lombard
 " Beauty Parlor & Barber Supply Co (A and F
 Romito) 339 E Cuya Falls ave
 " Bros (Amedeo and Frank) contrs elect 339 E Cuya
 Falls ave
 " Dora E clk Romito B P & B S Co h 2074 Stone
 (C F)
 " Frank [Tommasina J] (Romito Beauty Parlor &
 Barber Supply Co) (Romito Bros) h 1162 Sawyer
 " Guy student h 333 Homestead
 " Joseph [Mary] wks Goodyear h 333 Homestead
 " Mark [Bessie] h 2074 Stone (C F)
 " Saml student h 333 Homestead
 Rommel Elizabeth B stenog Prud J Co h 279 E South
 " Evelyn T beauty opr THE M O'NEIL CO r 233
 Spicer
 " Gustav W [Elizabeth] baker 279 E South h same
 " Marjorie M student h 279 E South
 " Wm G baker h 279 E South
 Romocern Geo [Goldie] wks Goodrich h 472 Morgan
 Romosca Saml student h 1236 Curtis
 " Stephen wks Firestone h 1236 Curtis
 Romweber Albert B [Cassie] auto repr 603 Cuyahoga
 h 974 N Howard
 " Mrs Elizabeth sec Romweber Theatre Corp h 720
 L Market
 " John H [Elizabeth] pres and treas Romweber
 Theatre Corp h 720 F Market
 " Richard J (Kail, Romweber & Romweber) h 720
 E Market
 " Robt B (Kail, Romweber & Romweber) h 720 E
 Market
 " Theatre Corp J H Romweber pres and treas,
 Elizabeth Romweber sec oprs State Theatre 332
 S Main
 Rona John [Mary] h 167 Spring
 Ronca Frank [Anselme] h 944 Grant ave (C F)
 Ronco Vito [Rose] h 689 Richland ct
 Roncone Vincent [Josephine] wks Goodrich h 803
 Wall
 Ronds Joseph A [Helen H] wks Goodyear h 535 Hazel
 place
 " Josephine H h 535 Hazel pl
 Rongone Guido R [Jennie C] wks Goodyear h 1987
 Cook (C F)
 " Nick J [Mary] wks Goodyear h 548 Broadway E
 (C F)
 Ronk David C [Laura A] wks Goodyear h 1118
 Santee ave

RONK

" Donald student h 434 Margaret
 " Eugene E motion picture opr h 434 Margaret
 " John D baker r 1134 Ackley
 " Joseph F [Clara I] wks Goodyear h 440 McGowan
 " Mrs Hillan (wid Wm) h 434 Margaret
 Rood Amos S [Helen E] abstr Guarantee T & T Co
 h 202 Jennings,ave (C F)
 " Mrs Lucy A h 52 Corson ave
 Roof Ferdinand slsmn r 429 Perkins
 Rook ~~See also Ruch~~
 " Arthur W h 600 Portage tr (C F)
 " Chas H [Viola M] wks Goodyear h 1855 14th
 (C F)
 " Donald E h 600 Portage tr (C F)
 " Edwin F h 600 Portage tr (C F)
 " Elizabeth h 631 Payne ave
 " Ethel M stenog h 250 Crescent dr
 " Goldie clk Warner Engraving Co h 508 Munroe
 Falls ave (C F)
 " Harold L h 600 Portage tr (C F)
 " Helen G tchr h 250 Crescent dr
 " John h 83 N Broadway
 " John N [Grace R] coil AK P Milk Co h 3107 W
 Market
 " Mrs Juanita E opr O B Tel Co h Tallmadge O
 " Margaret L tchr h 250 Crescent dr
 " Nathan H [Nellie A] barber W G Smith h 600
 Portage tr (C F)
 " Perry H [Jeannette W] with Goodrich h 693
 Crestview ave
 Rookard Boyce J [Maude M] wks Firestone h 842
 Bellows
 " Converse B [Eunice] wks Firestone h 498 Grant
 Rooke Lotis student h 698 Wayside dr
 " Saml G [Ida D] acct Goodyear h 698 Wayside dr
 Rooker Von H [Pearl A] mldr Wise F Co h 864
 Bellevue ave
 Rooks Mrs Lottie M wks Goodyear r 41 S Martha ave
 Rookstool Oakey J [Veima M] dep clk Municipal
 Court h 2153 21st S W
 Rooney Christopher T student h 209 Prairie dr,
 " Dan J widr h 360 Union pl
 " David F widr Goodyear h 360 Union pl
 " Edward J [Lydia M] wks Penna R R h 1061
 Princeton
 " Esther M h 360 Union pl
 " Frank r 2097 Main (C F)
 " Frank J [Mary I] h 360 Union pl
 " Frank P [Mary M] supt Holy Cross Cemetery h
 108 Broad
 " Louise S student h 360 Union pl
 " Thos J wks Goodyear h 1297 Goodyear blvd
 " Thos J [Victoria L] wks Goodrich h 209 Prairie dr
 Roope Albert C [Elizabeth] h 29 Gregory ave
 " Alfred L electn h 726 Spring Hill ter
 " Mrs Almeda (wid Saml) h 1047 Marlon pl
 " Bentley D [Ina] wks Firestone h 954 Hayes ave
 " Clyde painter r 34 S Prospect
 " Edward F mach Freitag Mfg Co h 29 Gregory av
 " Frank I [Bessie M] electn h 726 Spring Hill ter
 " Ivan E [Goldie E] wks Penna R R h 1047 Marion
 place
 " Mrs Martha L (wid David) h 610 Fernwood dr
 " Wm J patternmkr h 29 Gregory ave
 Roos Alfred L [Iva C] wks Goodrich h 1459 Beardsley
 " Arnold W student h 174 Roswell
 " Vera I student h 1459 Beardsley
 " Wm A [Elizabeth N] wks Goodyear h 174 Roswell
 Roose Chas A h Frank blvd
 " Harry W h Frank blvd
 " Howard D [Ginevera] farmer h n s W Graham
 rd (S L Y)
 " Jefferson J [Augusta J] h 548 Portage trail E
 (C F)
 Root Amos B [Bessie] h 741 Moon
 " Arthur I [Pearl E] real est h 1461 Kenmore blvd
 " Benj L [Lena I] wks Ent Mfg Co h 618 Broad-
 way E (C F)
 " Earl H [Margaret] carp h 842 Columbia ave
 " Emerson wks Goodrich r 826 Boulevard
 " Geo R h 1378 Coventry
 " Herman A [Lillian] shtmtwkr h 253 East Park
 blvd
 " Howard D student h 710 Chitty ave
 " James D [M Helen] teller First-Central T Co h 99
 Alfarsetta ave
 " John [Clara] wks Goodyear h 1427 Sarah ave
ROOT JOSEPH C [Mary H] physician and surgeon
 489 E South hours 11 a m to 12 m 2 to 4 and
 7 to 8 p m Phone JE-5812 h 544 Brown Phone
 JE-5812
 " Mrs Mary A (wid Delmer E) h 710 Chitty ave

THE AKRON MORRIS PLAN BANK

A STATE BANK

Loans on Character or Collateral
at Banking Rates with "Pay-
Day" Repayment Features

AKRON 1933 CITY DIRECTORY

1241

ROOT

" Richard A mech Beynon Chevrolet Co h 710 Chitty ave
" T James [Minnie B] gro 908 Pitkin ave h 707 Wall
" Walter L h 741 Moon
" Wm E [Mabel C] wks Goodrich h 679 Grant
Rootes Alfred wks Goodrich Co r 995 Laurel ave
" David B [Vivian] wks Goodrich h 826 Mallison
Rope-Chas D [Minnie] h 1662 State rd (C F)
Roper Lon B [Mary K] wks Goodyear h 829 Avon
" W Thos [Lula] wks Goodrich h 2211 21st S W
Ropkosky John [Anna] wks 173 Kentworth dr
Roppel Florence C stenog Goodrich h 942 Copley rd
" Lorette nurse h 942 Copley rd
Roppold Mrs Olive B (wid Jack) h 1197 4th ave
" Sadie E h 1197 4th ave
Roppolo Joseph [Natalie] h 196 Cross
" Mrs Olive B wks Goodyear h 1310 4th ave
" Peter [Mary] h 54 W Glenwood ave
" Sadie M h 1310 4th ave
Rorabaugh Esther M h 461 Baldwin rd
" Grace E wks Firestone h 531 Eastland ave
" Harry T carp h 531 Eastland ave
" Hazel I clk Hower Co h 531 Eastland ave
" James E [Amanda L] carp h n s Belden ave
" Murray E h 531 Eastland ave
" Norman E h 531 Eastland ave
" Raymond L [Lillian O] carp h 461 Baldwin rd
Rorabeck Mrs Etta h 430 Loomis ave (C F)
" Orrin A [Margie] h 290 Marhofer ave (Stow)
Rorabough Oscar J [Annie] h 1060 Johnston
Rorick Jack wks THE M O'NEIL CO r 43 Frederick
Rork Harry C [Dorothy] auto repr rear 593 W Bowersy h 393 Minnie ct
" Howard L [Clara V] wks Firestone h 594 E Archwood ave
Rorke Mrs Harriet h 2244 7th (C F)
Rorrick Mrs Libby (wid Chas) h 204 S Portage path
Rosa Joseph student h 120 N Canal
" Saml [Nelle] wks Ohio Edison Co h 120 N Canal
Rosado Armando chef Goodyear r 384 Fuller
" Carmen L student h 493 Newell ave
" Emil h 493 Newell ave
" Raymond student h 493 Newell ave
" Wm I [Elizabeth] wks Goodyear h 493 Newell ave
Rosaline Apartments A W Woodford custodian, 509-11 Crosby
Rosanau Emma V h 19 N Bates
Rosato Alfred lab h 448 Patterson ave
" Anthony [Carmel] rubwkr h 497 Lucy
" Saml [Caroline] h 185 Charles
Rosca John [Sadie] wks Firestone h 1219 Moore
Rosche Agnes A student h 201 Palmyra ave
" Carl V wks Firestone h 840 Balrd
" Edward H [Bertha M] wks Goodrich h 201 Palmyra ave
" Fred A [Grace M] wks Goodyear h 339 Ruckel rd
" Henry [Julia] wks Goodyear h 388 Cross
" Mary A student h 388 Cross
" Velma I stenog Sun Life A Co of Canada h 339 Ruckel rd
Rosco Nicholas wks O J Haberkost h 1133 Allendale ave
Rose A Ray student h 47 Jewett
" Alvin D [Anna L] elev opr Court House h 90 E Archwood ave
" Andrew J student h rear 275 N Portage path
" Apartments 17 Rhodes ave
" Arthur C [Mary R] wks Goodyear h 500 Nash
" Benj [Helen B] fruit dir h 255 Sues ct
" Bertha h 206 Furnace
" Catherine F student h 431 Alexander
" Clyde F [Lola M] barber 145 Cole ave h 1390 Curtis
" Clyde M [Margaret M] wks Goodyear h 555 Chittenden
" Cyrus E [Viva A] wks Goodyear h 1423 Sarah av
" Danl [Rosal] h 342 Harris
" Dressel S [Edna E] h 136 Lake
" Edward [Elsie M] sheet metal work 1223 Collinwood ave h same
" Edward S [Lillie B] wks Goodyear h 1540 Englewood ave
" Edward W wks Goodyear h 522 Hillbish ave
" Ethel h 13 Furnace
" Mrs Ethel h 609 Miami
" Evelyn G h 1423 Sarah ave
" F Price [Olive A] carp Goodyear h 191 E Thornton
" Filmore [Katie] lab r 66 E Miller ave
" Frank H [Blanche N] wks Goodyear h 431 Alexander
" Franklin P [Iva] mgr Peoples S Drug No 75 h 410 Grand ave

ROSE

" Fred A [Lura F] wks Goodyear h 354 Buckingham
" Fred F [Clara] wks Yeager Co h 27 Kent
" Geo A barber 357 Reed ave h 1236 Wilbur ave
" Harley [Della] lab-h 752 Columbus ave
" Harvey K [Josephine] slsmn h rear 275 N Portage path
" Mrs Helen B fruits etc 226 E Exchange h 255 Sues ct
" Helene A h 1043 Johnston
" Henry lab h 1184 Burkhardt ave
" Henry chef h 174 E North
" Herbert C [Opal B] wks Goodrich h 1895 19th S W
ROSE HILL BURIAL PARK, The Rose Hill Securities Co owners and operators city office 403 and 404 Permanent Sav & Loan Bldg Phone HE-8316, burial park W Market ext Phone MA-2411, P E Forbes supt (See page 63)
ROSE HILL SECURITIES CO The, J J Harden pres
Hush Johnson vice pres John Teter sec and treas W D Bitner mgr owners and operators of Rose Hill Burial Park 403 and 404 Permanent Sav & Loan Bldg Phone HE-8316 (See page 63)
" Hotel Voja Milovanov mgr 37 1/2 Ira ave
" Howard S [Zella M] wks Quaker O Co h 47 Jewett
" Idelle student h 255 Sues ct
" Mrs Ima I (wid Ernest) h 1750 Hillside ter
" Irene L clk h 554 Schiller ave
" James E student h 2831 Nesmith Lake blvd
" Jane wks 714 Ridgecrest rd
" Jewelry Co (Ralph Mitchell) 4 S Main
" John F [Reta O] wks Firestone h 233 Steiner ave
" John W wks Gen T & R Co r 520 Talbot ave
" Joseph h 443 Evers ave
" Joseph rubwkr h 1891 2d S W
" Joseph lab h rear 538 W Thornton
" Mrs Julia E (wid Danl) h 554 Schiller ave
" Julius H [Mae C] ins 312 Akron S & L Bldg h West Reservoir, S Akron R D 4
" LaVerne C [Verona K] asst fornm Com P & L Co h 2831 Nesmith Lake blvd
" Lee D [Amanda] wks Goodrich h 2514 30th S W
" Leonard [Grace] wks Goodrich h 690 Yale
" Margaret r 64 N Summit
" Mrs Margaret C h 1540 Englewood ave
" Mary G stenog Ak Varnish Co h 554 Schiller ave
" Mary K student h rear 275 N Portage path
" Mildred C clk Goodrich h 756 Roselawn ave
" Mrs Minna (wid Lucius) h 422 Vine
" Myrle R h 192 Locust
" Mrs Nellie h 1043 Johnston
" Nettie wks Firestone r 160 Fulton
" Paul R h 756 Roselawn ave
" Pearl [Maymie] auto mech r 21 Ido ave
" Price [Olive] carp h 48 Bachtel ave
" Ralph E [Eva] wks Goodyear h 852 Crouse
" Raymond F [Elizabeth W] with Goodrich h 1745 19th (C F)
" Raymond P [Mildred L] supvr Goodyear h 212 Watson
" Raymond S [Chafalaya] wks Goodrich h 1900 Hollis ave
" Robt J student h rear 275 N Portage path
" Robt M [Mildred M] wks Goodyear h 793 Avon
" Robt T [Trula] wks Goodyear h 69 Paris ave
" Ruth wks Firestone h rear 450 Willow
" Ruth L student h 90 E Archwood ave
" Mrs Selma E (wid Morris) h 191 N Portage path
" Stanley J [Mae E] lino opr h 654 Harvard
" Mrs Susan (wid John) h 1891 2d S W
" The, apartment 74 Morningside dr
" Tony r 54 N Howard
" Virgil A [Evelyn L] clk A & P Tea Co h 821 Ravenswood
" Virginia wks Goodyear h 353 Buckingham
" W Leroy wks Co Garage h 554 Schiller ave
" Walter wks Albrecht Gro Co r rear 80 E York
" Walter B [Mary P] wks J P Loomis C & S Co r 1744 Hillside ter
" Wilbur F [Minnie K] wks Goodyear h 756 Roselawn ave
" Mrs Wilda (wid Albert) h 1745 19th (C F)
" Wm A [Tina] h 192 Locust
" Wm C [Pearl C] wks Goodrich h 1249 W Wilbeth rd
" Wm M [Mildred V] wks Goodyear h 1057 Woodward ave
" Wm S student h 47 Jewett
Roseberry Caroline student h 351 Cypress ave
" Edward E [Josephine] wks Goodrich h 546 Hammel
" H Allen [Ethel L] wks Firestone h 1044 Kling
" Malcolm [Mildred] h 546 Hammel
" N Otis wks Natl Stan Co h 546 Hammel
Roseborough Alfred C student h 1487 Breiding rd

Take Your Old Directory Home The Family Will Appreciate It

1242

BURCH DIRECTORY CO'S

ROSEBOROUGH

" Arthur E [Ada L] motor trucking 574 Dayton h same
 " Clarence A [Mana E] carp h 1457 Breiding rd
 Rosebrough Leslie W [Bertha C] wks Western A S Co h 24 N Summit
 Rosehnal Frank J [Josephine] sec and treas Akron-Portage Ptg Co h 301 Arbawr ct
 Roselli Nick [Mary] printer h 480 Cuyahoga
 Roseman Arthur [Helen] h 356 Berry ave
 " Emily h 639 Rhodes ave
 " Fannie stenog Sacks [L] Sup Co h 639 Rhodes ave
 " Mrs Helen h 294 Euclid ave
 " Hyman h 639 Rhodes ave
 " John C [Florence] wks Firestone h 974 W Bowery
 " Nathan [Anna R] delicatessen 431 Wooster ave h 426 Berry ave
 " Mrs Rose (wid Adolph) h 639 Rhodes ave
 Rosemary Floral Shoppe (W J Crosser) 797 W Bowery
 Rosemond James P [Marian A] city editor Beacon Journal h 2309 Chestnut blvd (C F)
 Rosen David N [Carrie I] with B & W Co h 105 Rose blvd
 " Homer auto mech h 2729 Albrecht ave
 " Isaac barber h 539 E Exchange
 " Jerome W [Ida S] signs 14 S Main h 84 Rhodes av
 " Louis [Bessie] (Akron Electric Shoe Repair) r 686 Raymond
 Rosenthal Abraham [Anna] fruit dir h 686 Raymond
 " Arthur gro 619 Douglas h same
 " Eva clk h 519 Douglas
 " Mrs Henrietta (wid Saml P) h 710 Mentor rd
 " Isador clk Arthur Rosenbaum h 519 Douglas
 " Jacob [Eva] h 519 Douglas
 Rosenberg Adolph E [Tillie] h 1007 W Exchange
 " Mrs Esther A mgr Peggy Ann Dress Shop h 1092 Bloomfield ave
 " Herman A [Nelbe] slsmn r 51 W Market
 " Hilda office clk Peoples O Co h 1007 W Exchange
 " Julius [Elizabeth] chef h 800 Hazel
 " Lillian h 1007 W Exchange
 " Max with Goodyear h 800 Hazel
 " Peter [Anna] rubwkr h 40 W Miller ave
 " Rose tchr h 800 Hazel
 Rosenberger Donald student h 1307 Grant
 " E Kenneth wks Goodyear r 1636 Malasia rd
 " Geo [Julia] wks Quaker O Co h 554 Bell
 " Gwendolyn D waitress THE A POLSKY CO h 1307 Grant
 " John wks Goodyear r 814 E Buchtel ave
 " John [Katie] wks Quaker O Co h 539 Lovers lane
 " Mrs Mazie L h 1307 Grant
 " Wm C [Hazel M] mach h 1766 Ford ave
 Rosenberry Millford wks Gen T & R Co r 112 S College
 Rosenblatt Charlotte student h 1076 Jefferson ave
 " Mortimer [Fannie] carp h 1076 Jefferson ave
 Rosenbloom Louis [Lillie] gro 1311 Brown h 1304 Dietz ave
 Rosenblum Harry [Fannie] truck dr h 593 Sherman
 " Joseph [Miriam] gro 625 Lovers lane h same
 " Saml [Sara] dept mgr Rudick's M Store h 927 Conley rd
 Rosenbusch Herman A [Elizabeth] r 631 Lucile ave
 Rosenfeld Mrs Bessie (wid Abraham) h 599 Ridgecrest rd
ROSENFELD (O) (Samuel E Frank D and Maurice C Rosenfeld) real estate and insurance 291 S Main Phone JE-6712
 " Frank D (Rosenfeld Co) h 599 Ridgecrest rd
 " Hannah h 599 Ridgecrest rd
 " Joseph [Melvina] (Diamond Cleaners) h 207 W Chestnut
 " Louis student h 207 W Chestnut
 " Maurice C (Rosenfeld Co) h 599 Ridgecrest rd
 " Mildred h 599 Ridgecrest rd
 " Paul wks Goodyear h 207 W Chestnut
 " Saml clk Ak Dry G Co h 509 Crosby
 " Saml E [Florence F] (Rosenfeld Co) h 715 Mentor road
 " T Arnold h 599 Ridgecrest rd
ROSENFELD ZOLA [Henriette S] gen mgr Federman Co h 105 Westover dr
 Rosenfelder Mrs Mary A (wid John G) h 115 Schocalog rd
 Rosenfeld David clk H L Weber h Loyal Oak O
 " Morris archt r 45 Jeannette ave
 Rosenhaus Sol (Nine Minute Auto Wash Co) h Cleveland O
 Rosenkranz Alphonse [Grace] rubwkr h 250 Torrey
 Roemanman Carl truck dr h 390 Bell
 " Doris stenog W H Crawford h 384 Bell
 " Jacob J [Ida B] sec Good Will Loan Co h 54 Aqueduct

ROSENMAN

" Joseph wks Seiberling R Co h 390 Bell
 " Louis student h 390 Bell
 " Saml [Elizabeth] (Footo & Roseman) h 390 Bell
 " Sanford P student h 54 Aqueduct
 Rosensteel Geo wks Goodyear r 1147 Laird
 Rosenthal Al (Falls Auto Wrecking Co) h 244 Grand
 " Alexander [Rose] h 1072 Norka ave
 " Ben I [Celina A] credit mgr LeRoy's J Store h 79 Frances ave
 " David [Rachel] tailor 8 Federal h 806 Euclid ave
 " Evelvn h 1072 Norka ave
 " Harry [Irene] wks Beacon Journal h 658 Moon
 " Mrs Katie (wid Phillip) gro 493 W Thornton h same
 " Meyer [Rachel] h 704 Raymond
 " Meyer [Yetta] huckster h 685 Moon
 " Morris clothes presser h 806 Euclid ave
 " Ruth h 1072 Norka ave
 " Ruth R student h 685 Moon
 " Saml clk h 493 W Thornton
 " Saml [Sophia] (Main Tailors) h 689 Moon
 " Sidney student h 685 Moon
 " Solomon h 704 Raymond
 " Stella student h 1072 Norka ave
 Rosenzweig Albert (Carlton's Clothes) h 1350 W Exchange
 " Louis h 1350 W Fxchange
 " Oscar student h 1350 W Exchange
 Roser Arthur A [Sarah E] landscape gard h 1632 E Market
 " Clarence A [Jessie M] mech Gorge Motor S Co h 2497 Maplewood (C F)
 " Gilbert R clk C H Smith h 1632 E Market
 " Harold E student h 1632 E Market
 " Mrs Mary C (wid Edward L) h 980 Hilbish ave
 " Mayme M h 980 Hilbish ave
 " Ralph E student h 1632 E Market
 " Ralph M civil engr h 980 Hilbish ave
 " Russell J student h 1632 E Market
 Rosewicz Chester h 1106 Wooster ave
 " Frank [Helen] with Akron Rye Bread Co h 1106 Wooster ave
 Rosicci Vincent [Mary] wks Goodrich h 161 Olive
 Roska Ellie [Catrina] wks Goodyear h 1300 Onondago ave
 " Ernia student h 1300 Onondago ave
 Rosker Aaron junk dr h 665 Mallison ave
 " Abraham [Florence] tchr h 665 Mallison ave
 " Hyman [Lillie] h 673 Mallison ave
 " Morris h 665 Mallison ave
 " Rose R h 665 Mallison ave
 " Saml h 665 Mallison ave
 Roskopolis Theodore [Alexandria] h 603 Baird
 Rospo Ciri [Rose L] gro h 1114 Berwin
 Rospopo Leo student h 2416 7th S W
 " Julia wks Goodrich h 2416 7th S W
 " Saml wks Erie R R h 2416 7th S W
 Ross Mrs Ada H (wid Chas) h 869 Adeline
 " Adam J [Anna B] h 650 Brown
 " Agnes M wks Col Salt Co h 1017 Chandler ave
 " Mrs Agnes R (wid Geo S) h 974 Berwin
 " Alexander F wks Ak Metallc Co h 778 St Clair
 " Alfred student h 231 Viers ct
 " Andrew painter r 1182 Sweltzer ave
 " Andrew G wks Firestone r 90 W Long
 " Angelina h 240 Furnace
 " Ange'o L wks Ravenna Furnace Co h 1056 Clifton ave
 " Mrs Anna A wks Goodyear h 231 Para ave
 " Anthony h 240 Furnace
 " Anthony P [Iola H] wks Ak Trans Co h 1135 Mt Vernon ave
 " Arthur student h 231 Para ave
 " Beauty Shop (Mrs Pearl R Werle) 225 W Market
 " Mrs Bertha M mkr Ash Hat Co h 395 Kling
 " Bros Electric Co Kyle Ross pres D A Ross vice pres G A Beck sec I C Ross treas elect appliances rear 838 S Main
 " Carl V [Amelia] wks Goodrich h 886 Valdes ave
 " Carnelia student h 885 Bertha ave
 " Carris P [Grace I] wks Goodyear h 1383 Newton
 " Chas h 330 Crestwood ave
 " Chas blksmith h 1017 Chandler ave
 " Chas wks Gen I & R Co r 231 Kryder ave
 " Chas L G [Lucy A] wks Quaker O Co h 851 Sherman
 " Chas L G Jr student h 351 Sherman
 " Chas O r 609 Edgewood ave
 " Chas P [Richardene] formn Goodrich h 880 Bisson
 " Chas W [Alice G] wks Goodrich r 250 Crosby
 " Chas W [Bertha M] clk C S Bazley h 511 Beacon
 " Charlotte P student h 893 Chalker
 " Cleidith N student h 452 N Arlington

W. D. TURNER
WALL PAPER COMPANY



WALL PAPER, PAINT, LINO-LEUM, WINDOW SHADES
Akron and Barberton

ROSS

" Clyde L [Lucille V] slsmn **THE A POLSKY CO**
h 574 Fouse ave
" D Rupert h 1166 Bristol ter
" Danl S [Sarah] wks Gen T & R Co h 102 Lods
" David A [Queen] wks Goodyear h 234 East Park
blvd
" Dominic L h 1056 Chifton ave
" Donald A wks Goodyear h 231 Para ave
" Donald A [Thelma C] vice pres Ross Bros Electric
Co h 38 Bachtel ave
" Donald S student h 974 Berwin
" Earl V [Charlotte] bus opr Ak Trans Co h 997
Indian trail
" Edward H [Sarah J] h 70 1/2 N Prospect
" Mrs Eleanor D (wid Posey J) h 733 Columbus ave
" Elie [Odessie] h 317 Howe
" Elmer E [Florence A] solr Snyder Ins Agcy h 760
Spring Hill ter
" Elmer L [Victorial] foreman City h 1056 Chifton
" Emmett [Pearl E] wks Goodrich h 1259 W Water-
loo rd
" Emmett L student h 1259 W Waterloo rd
" Mrs Florence h 132 Leora ave
" Floyd H [Clara R] wks Ohio I Co h 460 Flora ave
" Frank clk Highland Cleaners h 496 Marview ave
" Fred [Hazel H] wks Goodyear h 292 N Adams
" Fred W [Christine R] wks Gen T & R Co h 257
Brooklands
" Freeman M [Doris] slsmn Charvoz Sales Inc h
1790 Marks ave
" Geo A wks Goodyear h 520 Fastland ave
" Geo A H [Effie] slsmn, h 1433 Bernice ave
" Geo W student h 250 Gordon dr
" Geo W [Carrrie B] reporter R G Dun & Co h 258
Madison ave
" Gertrude wks Firestone r 191 E Thornton
" Gilmore ptrnmkr Goodyear h 112 N Adams
" Gladys G stenog h 997 Indian trail
" Mrs Goldie restr 452 N Arlington h same
" Mrs Goldie M (wid Alfred J) clk Am Red Cross
h 77 McNaughton
" Mrs Grace h 140 Crescent dr
" Harley A [Pauline B] wks Goodrich h 789 Clyde
" Harry wks Gen T & R Co r 231 Kryder ave
" Harry B [Gladys N] printer Quality P Co h 1104
Edison ave
" Harry W [Florence L] radiator reprmn h 548
Sumner
" Mrs Hattie A (wid John C) h 112 N Adams
" Hazel clk Union News Co r 320 E Buchtel ave
" Helen M student h 596 Lindell
" Henry [Jennie] wks Firestone h 231 Vlers ct
" Herbert C [Martha J] rubwkr h 1272 Knox ave
" Hezekiah F [Mary R] wks Colonial Salt Co h 371
Ripley ave
" Homer C [Alma M] wks Gen T & R Co h 1885
Bailey rd (C F)
" Howard [Emma] h 160 Hickory
" Howard C [Agnes G] h 1166 Bristol ter
" Howard W [Martha M] foremn B & O R R h 45
N Union
" Mrs Ida J h 308 Tallmadge rd (C F)
" Ira F [Rosa M] slsmn r 730 Hazel
" Isabel N student h 1017 Chandler ave
" James (Ross Music Store) h 496 Marview ave
" James lab r 1268 Moore
" James [Bessie F] wks Goodyear h 920 N Firestone
blvd
" James [Eula] slsmn r 646 W Bowery
" James [Hilda] rubwkr h 1441 Marcy
" James [Mary] h 1107 Sawyer ave
" James F [Laverne E] wks Goodyear h 1591 Hill-
crest
" Mrs Jeannette M h 893 Chalker
" Mrs Jennie C (wid Jasper N) h 196 Nieman
" Jessie A wks Firestone h 312 1/2 W Miller ave
" Jessie B clk h 778 StClair
" John r 205 1/2 S Main
" John [Lucille A] wks Ohio Edison Co h 365 E
Tallmadge ave
" John [May S] wks Goodyear h 2528 Ogden ave
" John A [Anna H] electn Firestone h 213 Parkway
" Joseph [Mamie E] wks Quaker O Co h 146
Edward ave
" Joseph [Mary] wks Read-B Co h 238 1/2 Furnace
" Joseph D [Elizabeth L] wks Firestone h 1020
Nevin
" Joseph E [Elsie] wks Goodrich r 75 Ido ave
" Joseph L [Beatrice M] wks Firestone h 458 Adkins
" Josephine student h 1367 Andrus
" Josephine B stenog S W Straus & Co h 974 Berwin
" Julia S visitor Family S Society h 48 S Valley
" Mrs Katie (wid John) h 132 Leora ave

ROSS

" Kenneth P student h 140 Crescent dr
" Kyle [Blanche] pres Ross Bros Electric Co h 89
Bachtel ave
" Mrs Leha clk Hower Co h 1883 Hillside ter
" Leonard O [Ruth] with Murfey Blossom & Co
h 2762 Oak Park blvd (C F)
" Leonidas [Bonnie] h 343 Graves ct
" Louis printer h 500 Eckard ave
" Louis F [Pauline M] wks Ak Mattress Co h 996
Davis
" Lowell A [Lucille C] field mgr Fuller Brush Co
h 1380 E North
" Lynn H [Grace] wks Firestone h 503 Reed ave
" Mabel E wks Goodrich h 351 Sherman
" Marcus R [Mary M] h 418 Fernwood dr
" Margaret M wks Col Salt Co h 1017 Chandler ave
" Marie V phone opr W U Tel Co h 532 Bacon ave
" Marion h 147 Otto
" Mary clk Kroger G & B Co h 632 Columbus ave
" Mary h 240 Furnace
" Mary L wks Firestone h 351 Sherman
" Mary M student h 458 Adkins ave
" Melrose r 64 N Summit
" Michael h 650 Brown
" Michael [Louisel] lab h 1367 Andrus
" Michael J (Ross Music Store) r 1019 Lovers lane
" Mike [Sarah B] h 496 Marview ave
" Minnie A student h 351 Sherman
" Music Store (Michael J and James Ross) 81 S
Howard
" Nicholas [Nancy] wks Goodrich h 240 Furnace
" Nick slsmn h 130 W Market
" Nick [Rose] r 1071 Sawyer ave
" Norman K h 1885 Bailey rd (C F)
" O Curtis [Mary L] wks Goodyear h 520 East-
land ave
" Olga student h 548 Sumner
" Orion C [Bertha A] mgr retail dept Wise F Co h
250 Gordon dr
" Ovid E [Willia M] painter h 1384 Pond View ave
" Owen B [Laura F] clk Goodyear h 2122 8th (C F)
" Paul J [Ethel M] wks Firestone h 140 Crescent dr
" Paul Q [Laura M] mach h 85 Alfaretta ave
" Pauline student h 648 Sumner
" Peggy wks Firestone r 1316 Andrus
" Pete [Maggie] wks Firestone h 673 Lucile ave
" Peter [Anna] rubwkr h 115 Gregory ave
" Peter C [Rose R] wks Goodrich h 1212 Tullp ave
" Peter J h 885 Bertha ave
" Peter L [Lillian M] dept mgr Akron Auto Club h
110 Oakdale ave
" R Roscoe student h 458 Adkins ave
" Ralph E [Ruth M] clk O B Kirkman h 380 Howe
" Richard A wks Goodyear h 231 Para ave
" Robt student h 196 Nieman
" Robt C mach h 1017 Chandler ave
" Robt G [Willie L] porter h 151 Hickory
" Robt W h 196 Nieman
" Roberta J clk Goodyear h 308 Tallmadge rd (C F)
" Ronald L [Gertrude M] phys 478 E Exchange h
378 Beechwood dr
" Rufus M [Bessie V] pharm Fryon s, Drug Store h
518 Spicer
" Sarah tchr h 2188 6th S W
" Scott L tchr h 38 Bachtel ave
" Silver [Jennie] h 885 Bertha ave
" Solomon [Helen] agt Prud I Co h 517 Douglas
" Stephen A mach Goodrich h 596 Lindell
" Stephen N [Mary] wks Goodyear h 1134 Sawyer av
" Mrs Thelma C treas Ross Bros Electric Co h 38
-Bachtel ave
" Thos landscaper h 161 E Arndale rd (Stow)
" Tony h 1107 Sawyer ave
" Ulysses G [Emma A] wks Goodyear h 421 Mc
Gowan
" Valderian [Thelma M] h 635 Johnston
" Virginia M h 196 Nieman
" Virginia R h 231 Para ave
" Wm A [Maggie M] wks Mohawk R Co h 739
Harrison ave
" Wm L excavator h 628 Upson
" Wm M [Agnes M] mach h 1017 Chandler ave
" Wm S [Willia H] wks Goodyear h 22 N Broadway
" Wm W [Florence E] wks Firestone S P Co h 106
W Dartmore ave
" Rose Minnie M bkpr Family S Society h 2096 12th-
S W
" Rossella Mrs Bertha C (wid Frank) h 2320 9th S W
" Rossen Mrs Belle F sec Rossen-Nessor Co h 798
Crestview ave
" Celia E h 765 Fern
" Glazing Co (Hyman Rossen) 765 Fern

THE DAUNTLESS PLUMBING & ELECTRIC CO. 18-22 E. State St.

PLUMBING, HEATING AND ELECTRICAL CONTRACTORS PHONE Franklin 8109

1244

BURCH DIRECTORY CO'S

THE HOILES-HEDDEN CO.

BROKERS, DEVELOPERS AND HOME BUILDERS

1664 State Rd., Cuyahoga Falls, O.

Phones WALbridge 1154 and 1155

ROSSEN

" Henry A [Doris L] (Barberton Dry Goods Co, Barberton O) h 534 Moreley ave
 " Hyman [Rose] (Rossen Glazing Co) h 765 Fern
 " Isaac J [Katie] h 452 W Chestnut
 " Jacob H [Doris E] formn Brown-G Co h 763 Fern
 " Maurice A [Belle F] pres and treas Rossen-Nessor Co h 798 Crestview ave
 " Miriam R student h 798 Crestview ave
 " Morris A student h 765 Fern
 Rossen-Nessor Co M A Rossen pres and treas Mrs Belle F Rossen sec rubber specialty mfrs 194 Carroll
 " Phern R student h 798 Crestview ave
 " Saml C fruit dir h 765 Fern
 Rosser Ellsworth h 363 Beaver
ROSSER JACK [Florence E] merchandise mgr **THE M O'NEIL CO** h 501 Mineola ave
 Rossett Merrill [Anna D] sporting goods 86 E Market h 503 Malvern rd
 Ross Mrs Agata (wid Nicholas) h 101 N Main
 " Agisto student h 1224 4th ave
 " Alex h 125 Halstead
 " Alfred student h 2228 6th S W
 " Angelo [Carrle] h 704 Sylvan ave
 " Angelo [Fanny] h 437 Marview ave
 " Ann M clk h 220 E Tallmadge ave
 " Anthony h 437 Marview ave
 " Camillo [Conjettal] wks Goodyear h 1224 4th ave
 " Carmen J [Clara E] h 255 Crosby
 " Carmine [Marie] funeral director 552 N Main h same
 " Clement [Josephine] h 83 W North
 " Dominic [Mary] h 591 Patterson ave
 " Frank baker h 101 N Main
 " Guirino with C Rossi h 552 N Main
 " Mrs Jennie (wid Joseph) h 188 Held ter
 " Joseph wks Beacon Journal h 220 E Tallmadge ave
 " Julia student h 1224 4th ave
 " Maio [Elvira] bakery 220 E Tallmadge ave h same
 " Marion [Rose] wks Goodrich h 891 Bellows
 " Nicholas h 1224 4th ave
 " Nick D baker City Bkg Co h 220 E Tallmadge ave
 " Raymond with C Rossi h 552 N Main
 " Rose clk h 188 Reid ter
 Rossiter Dewey B rubwkr h rear 1129 Wyley ave
 " Mrs Dorothy L wks Firestone h 838 Fried
 " Hugh S [Bessie C] gro 1154 Wyley ave h 1144 same
 " Walter T [Thelma L] h 91 E Dalton
 Rosso ~~See also Russo~~
 " Joseph A h 311 Eastland ave
 " Mrs Theresa (wid Frank) h 311 Eastland ave
 " Virginia stenog City Loan & S Co h 311 Eastland
 Rosswurm Wm elev opr r Buchtel Hotel
 Rossy Michael [Rose] wks Goodrich h 693 Harrison
 " Michael Jr student h 693 Harrison ave
 Rost Geo A clk Zimmerly Bros Co h 128 Oakdale ave
 Roster Mrs Anna (wid John K) h 64 Belvidere way
 Rotary Club of Akron H E Simmons pres Robt Gunther vice pres W K Barnes sec H E Murray treas meets every Tuesday noon at Mayflower Hotel
 " Club of Cuyahoga Falls C F Ingerman pres M C Weller vice pres F J Orth sec and treas meets every Thursday evening at Breathnach Country Club (C F)
 Rote Mrs Dolores A h 2843 Cory ave
 Roten Quincy M [Nora E] formn Goodrich h 809 Yale
 Rotenberg Alfred [Jennie] 2d' hand furniture 894 S Main h 284 Gordon dr
 " Louis [Jennie] 2d hand goods h 284 Gordon dr
 " Saml bkpr h 27 Goodwin ave
 Rotes Albert D h 721 Polk ave
 " James G [Nellie E] bkpr B & W Co h 721 Polk ave
 " John J wks Diamond M Co h 721 Polk ave
 " Paul N student h 721 Polk ave
 Roth Albert F [Ada] electn h 2136 10th S W
 " Alfred H clk Goodrich h 1023 Bloomfield ave
 " Alice h 932 Magennis ave

ROTH

" Alphonse A [Matilda] real est h 480 E Buchtel av
 " Mrs Aurie C (wid Wm C) h 290 Pfeiffer ave
 " Mrs Bessie M wks Children's Hosp h 124 W State
 " Carrie A h 565 W Exchange
 " Chas H [Ruth M] (Roth Finance Co) h 267 Shawnee path
 " Chas J [Tressa E] sec Eagles h 26 Florida pl
 " Chas S slsmn Smith Agency h 390 Orlando ct
 " Chas W clk h 2136 10th S W
 " Danl [Rose] wks Goodrich h 1030 Coventry
 " E Alice h 856 Peerless ave
 " Earl A student h 2136 10th S W
 " Mrs Edna R h 648 Sibley al
 " Elmer E [Josephine] slsmn h 932 Magennis ave
 " Elmer P r 708 Hackett
 " Fmil R [Cecelia R] with Times-Press h 1009 Falls ave (C F)
 " Finance Co (C H Roth)-267 Shawnee path
 " Francis C [Mary L] clk Natl Ref Co h 173 Thorlone ave
 " Fred A [Ella S] wks Goodrich h 994 Sawyer ave
 " Fred S [Sadie L] h 523 Canton rd
 " Freda r 424 Talbot ave
 " Geo K [Rhea I] mach h 1160 Florida ave
 " Griseida A wks Firestone h 480 E Buchtel ave
 " Harry A h 68 Kirkwood ave
 " Harry C h 200 Pfeiffer ave
 " Harry W student h 267 Shawnee path
 " Henry F [Mary K] coll Herberich-H-H Co h 1023 Bloomfield ave
 " Henry M [Julia] pres Roth Prov Co h 122 N Portage path
 " Herman J [Louise] wks Firestone h 905 Indian trail
 " Ida wks 1075 W Market
 " Isador [Ethel] meats h 570 Noble ave
 " Isidor [Gussie] aro 221 W Thornton h 227 same
 " John h 802 Blanche
 " Joseph [Barbara] auto mech h 235 E Crozier
 " Mrs Julia sec and treas Roth Prov Co h 122 N Portage path
 " LeRoy W [Ruth G] ins agt h 484 Celtic
 " Louis h 565 W Exchange
 " Louis [Jennie] h 23 W Long
 " Louise clk **THE M O'NEIL CO** h 722 N Howard
 " Mrs Marie h 210 W Chestnut
 " Margaret clk h 856 Peerless ave
 " Martin [Freda M] wks Ornamental I W Co h 1743 2d (C F)
 " Mary L student h 480 E Buchtel ave
 " Mrs Matilda R (wid John D) h 81 Wood
 " Maurinus A wks Firestone h 480 E Buchtel ave
 " Morris [Mary] meats 744 S Main h 856 Peerless av
 " Morris [Rose] (South Side Sheet Metal Co) h 244 W I ong
 " Morris L [Lillian] (City Auto Wrecking Co) h 281 Noble ave
 " Myrtle A stenog H C France & Co r 1334 2d (C F)
 " Norbert M [Dorothy E] real est h 51 S Walnut
 " Peter wks Goodrich r 918 East ave
 " Provision Co H M Roth pres Mrs Julia Roth sec and treas meats 2162 Front (C F)
 " Ray wks Goodyear h 685 Blanche
 Roth-Richmond Hotels Arthur O Davis propr, 5793 and 591 S Main
 " Robt N student h 267 Shawnee path
 " Saml buyer **THE A POLSKY CO** r 1019 Collinwood ave
 " Saml [Sarah] slsmn h 707 Mallison ave
 " Sebastian lab h 1003 W Wilbeth rd
 " Stanley H [Florence M] printer Diamond M Co h 2225 26th S W
 " Sylvia h 122 N Portage path
 " Theodore slsmn h 932 Magennis ave
 " Theresa bkpr h 1030 Coventry
 " Wm R [Ollie R] wks Beacon-Journal h 111 Hollinger ave
 Rothansky Anna M nurse h 389 Pearl
 Rothausky Margaret A stenog h 1945 2d S W
 " Simon [Mary] lab h 1945 2d S W
 Rothchild Louis G [Lena G] sls mgr h 1025 Cordova
 Rothe Donald L student h 262 Cable pl
 " Edward J [Emma L] locksmith h 262 Cable pl
 " Harry E wks J E Rothe h 262 Cable pl
 " Joseph E [Emma] locksmith 1043 E Market
 Rothen Albert J [Minnie L] wks Firestone h 197 E Voris
 " Edward Q clk Goodrich h 197 E Voris
 Rothenhoefer Carl A [Martha] mach h 810 Amberst
 Rothenmel Bernard wks Goodrich h 122 S Balch
 " Mrs Caroline (wid Geo F) h 1421 Holly ave
 " Edward P wks Imp El Co h 507 Sherman
 " Margaret student h 120 S Balch

The D. W. KAUFMAN REALTY CO. REALTORS

PHONE Hemlock 8137

AKRON 1933 CITY DIRECTORY

1245

ROTHERMPL

" Norman clk Goodyear h 507 Sherman
 " Richard F [Florence H] h 400 Berry ave
 " Robt J [Helen M] slsmn City Baking Co h 409 Berry ave
 Rothgeb Alva L [Flo L] (Gibson & Rothgeb) h 140 N Arlington
 Rothkin Irving candymkr h 760 Raymond
 " Ralph wks Ak Progressive Ptg Co h 760 Raymond
 " Saml [Ida] junk dlr h 760 Raymond
 " Sarah student h 760 Raymond
 Rothko Mrs Ida G (wid Gabriel) h 381 Silver
 Rothman Harold F [Helen R] dept mgr THE A POLSKY CO h 157 Atlas
 " Max [Ida] gro 823 Kenyon h same
 " Paul N [Dorothy M] (Main-Market Recreation) h 7 Cyril ter
 Rothmann Christopher G [Hattie W] wks Firestone h 2474 6th (C F)
 " Edwin F [Mary M] slsmn h 2358 Billman pl (C F)
 Rothrock Amos [Mattie V] tile setter h 632 Lucile av
 " Beulah wks 320 Hampshire rd
 " Chas E student h 632 Lucile ave
 " Donald T [Iulu] truck dr h 526 Thelma ave
 " Emmanuel R [Mary J] slsmn C E Maloy M Co h 1083 Kenmore Blvd
 " Ferne O clk McKesson-H-V Co h 770 Elma
 " Josephine M beauty opr h 632 Lucile ave
 " Kathryn clk Eckerd Drug Co r 1069 Reed ave
 " Mrs Pearl h 770 Elma
 " Stanley S [Rosalind] coll Sumner Co h Tallmadge O
 Rothschild Mrs Jeanne O h 403 Greenwood ave
 Rothstein Max pres and mgr N Y Poultry & Egg Co h 675 Noble ave
 Rothwell Mrs Clara C clk Kroger G & B Co h 2421 Talbot (C F)
 Rotille August student h 826 Hayden ave
 " Orlando [Rosemary] h 826 Hayden ave
 Rotondo Dominic [Assunta] wks Ohio Edison Co h 140 Hillman rd
 " Raymond h 140 Hillman rd
 " Reno [Lillian M] wks Ohio Edison Co h 140 Hillman rd
 " Rinaldo [Elizabeth] wks A C & Y Ry h 140 Hillman rd
 " Roy h 140 Hillman rd
 Rotruck Clifford T [Marie V] clk Firestone h 1339 Grant
 Rottar Michael student h 68 E Miller ave
 Rottenberg Chas W [Ida M] h 811 Grant
 Rottmayer Earl student h 858 Frederick Blvd
 " Eugene B [Wally] mach h 858 Frederick Blvd
 " Francis L slsmn h 319 Power
 " Mrs Pauline (wid Bernard) h 319 Power
 " Valeria student h 858 Frederick Blvd
 Rotundt Cora student h 206 Cross
 " Frank J baker City Bkg Co h 206 Cross
 " Helen K student h 206 Cross
 " Joseph gro 566 Grant h 206 Cross
 " Lucy C h 206 Cross
 " Saml J student h 206 Cross
 " Theresa M wks Int Mig Co h 206 Cross
 Rouch Esther M student h 399 Edgewood ave
 " LaRue B stenog Akron-K C M F h 594 Portage Barberton O
 " S Josephine wks Goodyear h 699 Columbia ave
 " W Arthur [Hattie M] slsmn h 395 Edgewood ave
 " Wm A [Anna J] h 399 Edgewood ave
 Roudeshush Elmer [Delphia] wks Goodyear h 1741 Ford ave
 " Geo H jr [Edith M] div traffic engr O B Tel Co h 344 Chestnut Blvd (C F)
 " Joseph W barber h 2121 10th S W
 " Robt A [Anna B] slsmn h 2121 10th S W
 " Ruth K phone opr Ak Typesetting Co h 2121 10th S W
 Rouf Fred wks Quaker O Co r 180 S Union
 Rougeux Francis A student h 2 Primrose pl
 " Frank A [Eleanor M] city fireman h 2 Primrose pl
 " Mary E student h 2 Primrose pl
 Roughley James [Alice W] (H & R Bakery) h 439 Noble ave
 Roumbos Paul clk h 20 S Johns ave
 Round Chas C [Hazel R] wks Firestone h 77 E Youtz ave
 " Robt L [Lula J] slsmn United Vacuum Cleaner Co h 1015 Kling
 " Saml P [Jeannette E] wks Goodrich h 2242 9th (C F)
 Rounds Mrs Eunice L h 205 Glendale ave
 " Mrs Laura A (wid Lucius) h 788 Brown
 " Louis C h 205 Glendale ave

ROUNDS

" Mary h 205 Glendale ave
 " Mary r 87 Ira ave
 " Mary h 1801 Marks ave
 " Wm [Jennie] wks Goodyear h 540 Whitney ave
 Roundy Alice M student h 707 Elma
 " Mrs Clara J (wid Chas) h 123 Frances ave
 " Floyd O [Rosanna G] shtmtlwrk h 707 Elma
 " Norman O student h 707 Elma
 Rounis Thos [Katherinel] cook h 832 1/2 Adeline
 Rountree Benj B [Ruth C] slsmn C F Adams Co h 1417 Honodle ave
 " Chas A student h 1417 Honodle ave
 " Robt J h rear 124 Chestnut al
 " Wm D [Mabel] wks Goodyear h 1714 Hampton rd
 Rourke Edward r 295 Brown
 " Frank J [Elizabeth K] brklyr h 236 Jewett
 " John A [Betty M] brklyr h 877 Bertha ave
 Rouse Anna J h 1090 Keller
 " Bessie L h 1090 Keller
 " Clarence A [Freda H] h 1090 Keller
 " Dorothy L student h 767 W Bowery
ROUSE DWIGHT B [Maurine M] office mgr National-Standard Co h 1023 Sackett ave (C F)
 " Parl J h 1090 Keller
 " Emma student h 767 W Bowery
 " Florence E nurse Children s Hosp h 403 E Cusa Falls ave
 " J Wm [Grace L] wks Goodyear h 305 Pauline ave
 " James F [Stella] wks Goodyear h 767 W Bowery
 " Margaret J h 1090 Keller
 " R Earl student h 305 Pauline ave
 " Wm F student h 305 Pauline ave
 " Wm F [Rose L] supvr Ohio Edison E S Co h 1165 Sawyer ave
 " Wm R [Virgie E] wks Goodrich h 1666 Preston av
 Rouser Walter H wks McNasby O & F Co h 1388 Chippewa ave
 Roush Albert W [Julia M] painter h 702 Kling
 " Alberta M student h 1031 Leroy ave
 " Anna clk Goodyear h 1174 Pond View ave
 " Benj R [Mabel L] wks Peoples D Co h 1005 Florida ave
ROUSH CARROLL J [Emma] vice pres Roadway Express Inc h Portage Lakes O
 " Clair A student h 48 E Emerling ave
 " Clinton [Laura E] h 1780 Manchester rd
 " D Frank [Emma C] night supt Akron S & L Bldg h 224 W Thornton
 " Emmet waiter r 36 1/2 S High
ROUSH GALEN J [Elizabeth W] sec and treas Roadway Express Inc h 100 Braewick dr
 " Geo C [Louise G] gro etc 569 W Thornton h 1031 Leroy ave
 " Geo H [Ola A] rubwkr h 966 Collinwood ave
 " Geo P [Lucy J] painter h 142 King dr
 " Geo W student h 1031 Leroy ave
 " Harold E [Gladys J] confr 534 N Main h 469 Schiller ave
 " Harry (Chummy Diner) h 2727 6th (C F)
 " Harry P [Cahista M] printer Goodrich h 1020 Peckham
 " Harry W [Florence] baker h 702 Kling
 " Mrs Helen wks 103 Casterton ave
ROUSH J EARL [Blanchel] mgr Commonwealth Loan Co h 906 Mercer ave Phone JF-9544
 " J Martin [Leona A] carp h 432 S Arlington
 " Mrs Lucy B h 27 N Forge
 " Lyle D student h 48 E Emerling ave
 " Margaret E stenog h 906 Mercer ave
 " Maxine L student h 1005 Florida ave
 " Oscar E [Mabel E] wks Firestone h 48 E Emerling ave
 " Prudence M tchr h 142 King dr
 " Ray A [Edith L] bkpr J Koch Co h 801 Tallmadge rd (C F)
 " Robt G h 224 W Thornton
 " Robt W [Louise] wks Goodyear h 294 W South
 " Ruth K h 204 E Brookside ave
 " Thelma S student h 294 W South
 Rousmanoff John student h 2192 5th S W
 " Robt student h 2192 5th S W
 " Theodore [Bessiel] wks Ak P Milk Co h 2192 5th S W
 Rousseau Lenora O student h 11 N Walnut
 " Leon J h 11 N Walnut
 " Mrs Marie (wid Adolph) h 1123 5th ave
 " Mrs Mary wks 795 Merriman rd
 " Octave A druggist h 11 N Walnut
 Roussert Hazel H h 218 E Exchange
 " Louis [Mamie A] plbr h 218 E Exchange
 " Mary B comp opr Goodrich h 218 E Exchange
 " Paul clk Goodrich h 218 E Exchange

COAL Order from THE CITY ICE & COAL CO.

PURE ICE, DUSTLESS COAL. Phone BLackstone 7134

1246

BURCH DIRECTORY CO'S

ROUTEN

Routen L Fain [Eva M] mgr Firestone Employees Store h 371 Edgewood ave
 Routh Kenneth W wks O B Tel Co r 723 Crant
 Rowman Ancel [Gussie] huckster h 583 Rhodes ave
 Row Carl C [Margaret] wks Firestone h 500 Schiller
 " Nelson E [Sadie J] coll h 1195 Riverside dr
 " Stanley J [Hattie E] clk THE M O'NEIL (O h 693 Carlyle
 " Vernon C engr Loew s Theatre h 663 N Howard
 Rowan Bert C (East City Cleaners) h 881 Clark
 " Byron L [Clara E] wks Firestone h 805 S Main
 " Edward h 26 N Bates
 " James C (East City Cleaners) h 881 Clark
 " James M [Catherine C] wks Goodyear h 881 Clark
 " James M [Mattie D] wks Goodyear h 1235 E Archwood ave
 " John F r 1059 E Market
 " John W [Helen W] acct h 790 Greenwood ave
 " Kalso C wks East City Cleaners h 881 Clark
 " Malcolm student h 995 Woodward ave
 " Wm J wks Beacon-Journal h 995 Woodward ave
 " Wm J [Marjorie E] mach r 784 Allyn
 " Wm M [Anna C] ins h 995 Woodward ave
 Rowden Mrs Margaret (wid Wm) h 411 Locust
 " Wm [Ersa] h 409 Limestone a1
 Rowe A Leonard h 369 Campbell
 " Alexander M [Lois] wks Goodyear h 370 Morning View ave
 " Mrs Alice L clk Times-Press h 369 Campbell
 " Clyde E [Ruth V] wks Goodyear h 256 Chittenden
 " D Iras phone solr Times-Press h 369 Campbell
 " Dorothy J student h 56 Cuyahoga
 " Edmund [Edna M] mgr Olympic Rec Center h 243 Wooster ave
 " Edward F [Grace M] truck dr h 56 Cuyahoga
ROWE F E SALES CO The F E Rowe pres and treas H E Helsler sec S F Rule gen mgr, factory distributors for automobile standard parts and motor rebuilding 372-374 S Broadway Phone BL-5165 (See page 52)
 " Forrester R [Rose E] custodian Westleigh Apts h 231 W Market
 " Frank [May] wks Goodrich h 824 Stadelman ave
ROWE FRANK E [Emily G W] pres and treas F E Rowe Sales Co h 45 S Balch Phone JD-4063
 " French B [Lena] wks Goodyear h 1133 4th ave
 " Mrs Grace V (wid James N) h 1109 Joy ave
 " Harry Janitor h 2273 17th S W
 " Harry E [Mayme K] auto mech h 336 Rublin ct
 " Mrs Jessie (wid Richard) h 92 Jewett
 " John E [Margaret A] aud Goodrich h 1023 Whittier ave
 " John O student h 365 1/2 W Exchange
 " Joseph H [Hannah] gard h 145 Portage dr
 " Joseph M [Lulu M] tchr AK Institute of Music h 1061 Dover ave
 " M Alice clk h 369 Campbell
 " M Lucille student h 369 Campbell
 " Mark H mach h 2136 Manchester rd
 " Noah L [Bera B] wks Goodyear r 1372 Newton
 " Pascoe G h 365 1/2 W Exchange
 " Peter [Elizabeth] h 396 Howe
 " Mrs Phoebe (wid Wm J) h 243 Wooster ave
 " R Homer student h 1177 N Portage path
 " Richard H [Janie] janitor h 365 1/2 W Exchange
 " Ruth L student h 56 Cuyahoga
 " Theodore S [Carolyn B] with Goodrich h 668 Ecton road
 " Thos H [Pearl G] drftsmn Miller R Co h 2891 Bailey rd (C F)
 " Timbrook R [Agnes A] electn h 1670 Malasia rd
 " Walter wks Goodyear h 824 Stadelman ave
 " Wilfred [Elizabeth] wks Firestone h 1328 Arnold
 " Wm dist supy Albrecht Gro Co h Canton O
 Rowell John I [Elizabeth P] agt New England M L I Co h 141 Conser ave
 Rowh Brooks K student h 1277 Kansas ave
 " Carl K [Pauline] doorman Day & Night Garage h 1265 Carey ave
 " Ora H [Cheicie D] wks Firestone h 1277 Kansas
 " Raymel H student h 1277 Kansas ave
 Rowinsky Ralph h 817 Rose ave (C F)
 Rowland Albert [Leila A] phys 378 S Maple h 223 S Balch
 " Mrs Bertha A mhr h 146 Morningside dr
 " Dana E [Helen L] wks Gen T & R Co h 595 Baldwin rd
 " Earl R [Ora D] wks Goodyear h 182 Cutler pkwy
 " Edward F [Marie E] slsmn Dodge Co h 889 Chalker
 " Eva bkpr Charis Corp h Kent O
 " Gerald E h 223 S Balch

ROWLAND

" Harold W [Mary S] wks Firestone h 2221 24th S W
 " Mrs Helen M h 385 Madison ave
 " John A [Catherine A] wks Ak Trans Co h 783 Princeton
 " John P student h 783 Princeton
 " June V student h 223 S Balch
 " Mary A buyer THE M O'NEIL CO h 22 Rhodes av
 " Paul C [Helen O] agt Acacia M L I Co r 136 Hibbish ave
 " Phyllis C student h 223 S Balch
 " Urie T [Phyllis J] wks S L Country Club h 275 Liberty rd (Stow)
 " Wallace O [Mary G] clk Schmidt s Pharmacy h 1350 Neptune ave
 " Wayne M student h 223 S Balch
 Rowlands John wks Goodyear h 971 Inman
 Rowles Carl B [Emma L] upholstr h 67 W York
 " Clem H [Emma A] h 537 Sackett ave (C F)
 " Clint K [Neva Z] wks Goodyear h 154 W Center
 " Frank L [Cora E] h 1107 N Howard
 " Geraldine D beauty opr h 474 Barwell
 " J Meryl h 474 Barwell
 " John E [Fannie] clk Water Works h 370 Rhodes av
 " Wayne A [Nettie L] wks Goodyear h 76 Mosser av
 Rowlett J Renj [Lela F] h 351 Madison ave
 " James R [Eva L] mach h 234 E Exchange
 " Roscoe A [Phyllis] wks Goodyear h 1019 Sawyer
 Rowlette E Rucker h 650 S Main
 " Lee E [Bertha L] h 650 S Main
 Rowley Mrs Amelia pres Buckeye Chemical Co h 109 Oakdale ave
 " Ann r 938 Redfern ave
 " Chas C [Isabel V] wks Goodrich h 1341 Kentucky ave
 " Mrs Elizabeth S (wid John M) h 128 Conger ave
 " Mrs Frances F (wid Wm O) h 2337 27th S W
 " Frank H [Jennie S] wks Falls R Co h 736 Tallmadge rd (C F)
 " Fred B [Maud M] h 155 Oak Park dr
 " Frederick H h 736 Tallmadge rd (C F)
 " Geo P student h 736 Tallmadge rd (C F)
 " Gilford L wks Goodrich h 2337 27th S W
ROWLEY JOHN G (Helen M) attorney at law with Herberich Welck & Powers 2600 First-Central Trust Bldg Phone BL-9191 h 386 Roslyn ave Phone UN-5632
 " Paul R [Dorothy M] wks Goodrich h 1217 McIntosh ave
 " Victor B [Ruth C] slsmn h 177 Tudor ave
 " Wm A slsmn h 109 Oakdale ave
 " Wm H [Vera E] rubwkr h 1210 Harpster ave
 Rowzee E Ralph with Goodyear r 715 E Buchtel ave
 Roxbury Arnold S mech G R Klewe h 137 Liberty (Stow)
 " Elizabeth M student h 2709 6th (C F)
 " Florence L h 2709 6th (C F)
 " Gertrude A student h 2709 6th (C F)
 " Harold E student h 137 Liberty (Stow)
 " Howard W [Aina R] mech Day Cleaners & Dyers Inc h 2709 6th (C F)
 " Orey C [Lottie L] carp h 137 I liberty (Stow)
 " Oscar L service mgr North High Motors Inc h 137 Liberty (Stow)
 " Roland C student h 137 Liberty (Stow)
 Roxy Cafe Inc Leo Bambour pres J G Russell vice pres Sam Pappas sec, S G Russell treas 164 S Main
 Roy Mrs Adeline wks Firestone h 84 Mosser ave
 " Bruce W h 150 Westwood ave
 " Chas H [Ethel M] bus opr Ak Trans Co h 256 N Adams
 " Dana wks 220 Rose blvd
 " Ethlean student h 628 Cuyahoga
 " Garland A bellman Taylor Hotel h 922 Rhodes ave
 " Harry [Pearl] wks City h 628 Cuyahoga
 " Mrs Icca M h 594 E Market
 " John M wks City Hosp h 594 E Market
 " Lucille M h 922 Rhodes ave
 " Mrs Myrtle (wid Chas) h 160 Westwood ave
 " Nina wks 1136 Jefferson ave
 " Ronald h 628 Cuyahoga
 " Thurman H bellman Portage Hotel r 2 Federal
 Royal Apartments 956 N Howard
 " Cleaners (Herman Davis) 769 1/2 Johnston
ROYAL FINANCE CO The, R M Austgen mgr loans 2135 Front (C F) (upstairs) Phone WA-2015
 " Howard H [Helen F] tool grinder r 312 Torrey
 " Indemnity Co G W Myers adj ins adjusters 608 Peoples Bank Bldg
 " Motor Sales (Mrs Rose Podlish) used cars 722 S Main
 " Palm Apartments 37 S Walnut

The STANDARD MORTGAGE Co. FIRST
2d FLOOR 174 SOUTH MAIN STREET MORTGAGES

You Will Find the Leading

Business Men's Ads

IN THE CITY DIRECTORY

AKRON 1933 CITY DIRECTORY

1247

ROYAL

" Photo Studio (F W MacPherson) 546 Talbot ave
 " Rubber Co J H Costello pres and treas E W Leavitt vice pres and asst sec Robt Guinther sec rubber specialty mgrs 1347 W Waterloo rd
 " Theatre V B Marvin mfr 625-7 Johnston
 " Typewriter Co Inc T E Hoover mgr 320 Ohio Bldg
 Royals James wks Atlantic Fdry Co h 222 E Crosler
 Royalty Don wks Goodyear r 23 N Marth ave
 Royce Mrs Mary L beauty shop 944 S Main h same
 " Melville A student h 141 S College
 " Mildred student City Hosp h 39 Arch
 " Rodger S mailer Times-Press h 141 S College
 " Wilber A (Florence E) clk Cities Service Oil Co h 141 S College
 Royer Apartments 760 Chalker
 " Chas W (Alice) carp h 51 W Miller ave
 " Clara h 2548 Woodmere ave
 " Earl (Lydia) wks India T & R Co h 2383 11th (C F)
 " Earl J (Georgia V) slsmn Hopkins & Klipp A E Inc h 809 Kenmore blvd
 " Edward L (Mollie S) h 764 Chalker
 " Eisworth C (Effie E) painter h 325 Stevenson ave
 " Ephraim h 1116 Forbes ave
 " Geo L chemist h 764 Chalker
 " Glenn A (Marie) pharm Brooklands Pharmacy h 1337 Pond View ave
 " Mrs Jennie (wid John) h 1337 Pond View ave
 " Jesse B (Helen M) wks M F Paper Co h 157 N Marcella ave (Stow)
 " John G rubwkr h 157 N Marcella ave (Stow)
 " John O clk Pitts P G Co h 2222 22d S W
 " Joseph I (Bernice I) agt Natl L & A I Co, h 361 Rhodes ave
 " Lela J h 754 Ravenswood
 " Mrs Nora r 163 Hill
 " Oscar L (Alice L) carp h 2222 22d S W
 " Phyllis M buyer A Polsky Co h 26 E Tailmadge av
 " Prescott (Sylvia D) mech Conart M S Inc h 1728 24th (C F)
 " Raymond W (Anna O) wks Goodyear h 754 Ravenswood
 Royhan Clarence h 865 Oberlin
 " Hazel M h 865 Oberlin
 " Mrs Mary (wid Geo) h 865 Oberlin
 " Wm H (Iaura H) wks Firestone h 1048 Roosevelt ave (C F)
 Royka Andrew (Anna) h 619 Kling
 " Andrew Jr h 619 Kling
 " Paul h 619 Kling
 Royland See also Ryland
 " Wm H (Anna) h 880 Huron
 Royie James T (Golda M) wks Goodyear h 1754 Filmt ave
 Roysdon Geo L (Leona J) wks Quaker O Co h Annetta ave
 " Herman H (Ella B) rubwkr h 285 Lloyd
 " Roy with Goodrich h 715 W Market
 " Roy M wks Thos Phillips Co h 801 S Main
 Rozar Mrs Mary C wks Firestone h 1641 E Market
 " Thos wks Goodyear r 112 Roger ave
 Rozensky Mrs Anna (wid Frank) h 686 Alfis ct
 " Anthony B h 686 Alfis ct
 " Frank G h 686 Alfis ct
 " Jessie student h 686 Alfis ct
 Rozeo I esilo r 331 Washington
 Rozinski Henry wks Leo Meyer Co h 1419 Bernice
 " Peter h 1419 Bernice
 " Walter h 1419 Bernice
 " Wm (Amelia) wks Goodrich h 1419 Bernice
 Rozko Fannie student h 857 Rhodes ave
 " Moisey (Domenica) wks Goodyear h 857 Rhodes av
 Rozsa Joseph slsmn Beynon Chevrolet Co h R D 6
 Rozuk Clarence student h 457 W South
 " Peter (Marie) h 457 W South
 Rubarts Edgar W (Rose) rubwkr h 515 N Firestone blvd
 " Lela J clk Goodyear r 307 Sumner
 Rubber City Coal & Supply Co C L Nunn pres J A Spratley sec J R Evans treas 104 N Broadway
 " City Mfg Co R L Swartzlander rep, rubber floor coverings 714 N Main
 " City Paint Co R L Swartzlander rep paint dealers 714 N Main
 " City Printery (D E Knepper) rear 710 Kling
 " City Products Co (E Salzman) solder mfrs 51 S Summt
 " City Realty Co W F Kirn pres C G Rausch sec and treas, 610 Metropolitan Bldg

RUBBER

RUBBER CITY SAND & GRAVEL CO. M A Knight pres H G Knight vice pres and gen mgr J C Grimm sec Harry Williams treas washed sand and gravel office and plant S Arlington and Archmere drive P O Box 208 Phone BL-7146 (See page 124)
 " City Stamp Club Anna M Schaefer sec meet every Thursday evening Mayflower Hotel
 " Craft Products Co E W Derr pres Karl Slusser treas L W Baker sec rubber mat mfs 653 Icton rd
 " Export Association C A Horne sec 19 Goodyear blvd
 " Manufacturers Mercantile Agency F E Downing mgr 1003 2d Natl Bldg
 " Service Laboratories Co C N Hand pres E J Small Jr R L Sibley vice pres W W Schneider sec F A Ulmer treas 611 Peoples Bank Bldg
 Rubel Mrs Catherine (Black Cat Sandwich Shop) h 678 N Main
 " Danl J (Alice M) wks Firestone h 205 E Thornton
 " John O student h 678 N Main
 " Marion student h 678 N Main
 Rubens Albert B student h 899 Valdes ave
 " Jacob (Tillie) h 899 Valdes ave
 Rubenstein David (Theima) h 744 Rhodes ave
 " Eugene (Emma) coll Oliver F Co h 691 Stanton av
 " Louis F (Ida) clk L Abramovitz h 949 Greenwood ave
 " Michael (Cecelia) real est h 170 Rhodes ave
 " Morris h 744 Rhodes ave
 " Sarah stenog h 744 Rhodes ave
 " Wm A (Rose) whol fruits h 898 Whittier ave
 Rubenstrunk Herman wks Am H R Co h 451 Noble av
 Rubino Antonio (Providence) wks Goodrich h 435 Spalding
 " Michael student h 435 Spalding
 Rubins John B bkpr r 82 N Highland ave
 " Paul W (Gladys A) wks Firestone h 588 Aqueduct
 Rubinstein Leon T (Rose E) tchr h 1 Cyril ter
 " Mrs Rose (wid Peter) h 993 LaCroix ave
 Rubie Algein B (Ada M) clk h 265 Ido ave
 " Aloozo (Nancy E) carp h 475 Gridley ave
 " Mrs Arminda (wid Thos W) h 90 N Martha ave
 " Clarence A (Carrie A) porter h 1089 Grant
 " Dorothy E student h 475 Gridley ave
 " Edward J truck dr h 1207 Collinwood ave
 " Everett C (Lakie) auto mech r 459 Douglas
 " Fred H (Eva M) wks Goodrich h 2429 24th (C F)
 " Hazel E student h 265 Ido ave
 " Henry C r 459 Douglas
 " Leonard E (Ruby M) h 902 Bank
 " Leslie L (Grace I) carp h 2201 22d S W
 " Richard R (Flora B) h 1207 Collinwood ave
 " Roy R (Little C) slsmn Ak P Milk Co h 2186 24th S W
 " Thos M clk h 90 N Martha ave
 " Wade C student h 2201 22d S W
 " Walter R student h 2186 24th S W
 " Wm (Helen H) carp h 428 Pearl
 " Wm I (Iva) baker h 396 Sumner
 Rubright Aaron (Minnie L) dist agt John Hancock M L I Co h 248 Canton rd
 " Albert W clk h 1483 Hite
 " Edith P clk Goodrich h 451 Noah ave
 " Geo M (Emma) carp h 451 Noah ave
 " H Clare (Naomi E) radio reprm h 272 Berg
 " Maurice A (Carrie E) carp h 1483 Hite
 " Maurice F wks Goodrich h 451 Noah ave
 " Miles S (Suvila H) dep Co Recorder h 872 Gorge blvd
 Ruby Anthony h 132 Cuyahoga
 " Arnold truck dr r 204 W Thornton
 " Clarence S (Grace M) dentist 985 E Market h 1322 Chestnut blvd (C F)
 " Geo D (Edith M) wks Goodyear h 877 Wooster av
 " James h 132 Cuyahoga
 " Joseph (Sarah) gro ect 357 N Howard h same
 " Michael student h 357 N Howard
 " Michael (Marie) h 132 Cuyahoga
 " Ray V (Hazel L) wks Goodyear r 412 Chittenden
 " Rhea stenog r 168 Russell ave
 " Rose clk h 132 Cuyahoga
 " Vito h 132 Cuyahoga
 " Vito student h 357 N Howard
 Ruch Anna C h 484 Spicer
 " Bros (J H and E D) plumbers 54-56 E Exchange
 " C Joseph h 484 Spicer
 " Edward I (Susie) truck dr h 588 Kipling
 " Elmer D (Laura) (Ruch Bros) h 853 Harvard
 " Fred with Quaker O Co r 180 S Union
 " Howard B (Minnie K) h 996 Emma ave
 " Ivan B (Etta M) pbr h 1090 Laurel ave

All Banking Services In
 Nine Convenient Locations

The
FIRST-CENTRAL
 TRUST COMPANY.



RUCH

" John H [Margaret] (Ruch Bros) h Barberton O R D 3
 " Lorenzo D [Vesta P] plbr 66 Russell ave h same
 " Lorenzo D jr student h 66 Russell ave
 " Paul E [Dorothy M] with Goodyear-7 Corp h 853 Harvard
 " Ralph B [Ethel F] lettercarrier h 1066 Wooster av
 " Walter R student h 1066 Wooster ave
 " Wm H [Clara A] teller First-Central T Co h 496 Emma ave
 Ruchti Fred [Lillian V] auto mech h 135 Charles
 Rucinski Joseph R [Mary] wks Ak Rye Bread Co h 136 Willard
 Ruckel Mrs Amanda A (wid Amber) h 2884 Hudson dr (C F)
 " August J [Myra L] mstr mech h 873 Aberdeen
 " Mrs Ida E (wid John) h 1647 26th (C F)
 " Nora N stenog Quaker O Co h 209 Pfeiffer ave
 Rucker Arnold F [Bernice] meter reader C O Gas Co r 1220 Pond View ave
 " Chas clk Std Oil Co r 612 E Kent rd (Stow)
 " Frank painter r Windsor Hotel
 " Frank F [Goldie B] office mgr Quality Furn Co h 328 Pioneer
 " Glenora r 420 E Buchtel ave
 " Herbert [Hazel] h 136 W Thornton
 " John W h 534 Spalding
 " Lawrence S [Rose A] wks Firestone S P Co h 990 Leroy ave
 " Rev Lindsey [Reba] barber 325 N Howard h 1258 Chippewa ave
 " Lulu h 534 Spalding
 " Mason S [Wilma P] wks Firestone h 675 W Bowery
 " Raymond L h 284 Kryder ave
 " Tennie J [Glady's] lab h 666 W Bowery
 " Victor Z h 284 Kryder ave
 " Wesley [Grace L] carp h 284 Kryder ave
 Rucket Abraham [Bertha] h 719 Rhodes ave
 " Albert h 719 Rhodes ave
 " Robt student h 719 Rhodes ave
 Ruckman Boyd wks Firestone r 167 Ido ave
 " Claude F auto mech h 55 Elmore ave
 " Fred S [Rhea M] wks O B Tel Co h 350 Buckinghamham
 " Geo W wks Goodyear h 2259 Ardendale ave
 " John h 1844 Summit Lake blvd
 " Ralph H h 200 Nieman
 " Sam, K [Hazel] carp h 55 Elmore ave
 " Wm S [Agnes L] wks Goodyear h 200 Nieman
 Ruckner Wm h 598 Home ave
 Rudd Carl E r 42 N Howard
 " Herbert E [Mary J] mach Goodyear h 948 E Crosier
 " John R slsmn r 80 S Martha ave
 " Lillian clk Firestone r 1003 W Exchange
 " Monroe C [Hilda J] wks Goodyear h 1246 Hart
 Ruddell Mrs Eliza nurse h 42 Hawthorne ave
 Ruddle Neal C [Anna P] h n s Bryn Mawr dr (Stow)
 " Robt D [Martha L] h 761 Hudson rd (Stow)
 " Virgie M h n s Bryn Mawr dr (Stow)
 " Virginia student r 2041 9th (C F)
 Ruddleaden Emmett D [Merle G] wks Goodyear h 1137 McKinley ave
 Rudeberg Harold [Anna] wks Firestone h 795 Bloomfield ave
 Rudge Richard T [Flsie J] clk h 1061 Copley rd
 Rudgers Arthur student h 842 Boulevard
 " Lloyd E [Estella] wks Goodrich h 842 Boulevard
 " Norma student h 842 Boulevard
 Rudick David [Elizabeth] gro 867 East ave h 593 Hove ave
RUDICK'S JEWELRY STORE (Joseph Rudick) diamonds watches jewelry and expert watch repairing 143 S Main Phone JE-8713
RUDICK JOSEPH [Leah J] (Rudick's Jewelry Store) (Rudick's Music Store) h 134 Elmdate ave Phone UN-5233
 " Julia wks 32 Elmdate ave
 " Louis Jwlr 5 Ira ave r 165 Park
RUDICK'S MUSIC STORE (Joseph Rudick) musical instruments and musical supplies of all kinds musical instruments repaired 146 S Main Phone JE-8713
 Rudie Chester h 997 Huber
 " Mrs Ida B h 997 Huber
 " Louis A [Vera] wks Erie R R h 997 Huber
 Rudiminsky Rachel h 191 W Exchange
 " Mrs Sarah B h 191 W Exchange
 Rudis Anthony J wks Goodrich h 448 Celtic
 Rudisill Wm L [Philomena A] carp h 34 Hawthorne
 Rudler Eugene [Leona M] clk h 567 Evans ave

RUDOLF

Rudolf Geo [Elizabeth] wks Firestone h 1121 Laurel
 " John [Elizabeth] engraver h 604 Indian trail
 Rudolph Marie r 159 Chittenden
 Rudolph Albert E [Nellie G] wks Firestone h 1870 16th S W
 " Doris M stenog Firestone h 747 Bellevue ave
 " Fred I [Bertha M] wks Goodyear h 771 Roscoe av
 " Hazard T [Nelle A] clk Goodrich h 77 W South
 " Joseph [Minnie] men s furnishings 83 S Main h 896 Delia ave
 " Lawrence h 896 Delia ave
 " Leonard B wks Goodrich h 1668 State rd (C F)
 " Louise B h 896 Delia ave
 " Mrs Mary A (wid Leonard) h 1668 State rd (C F)
 " Regina student h 747 Bellevue ave
 " Wm A [Maisy R] music tchr 127 S Main h 747 Bellevue ave
 Rudst Alice F stenog h 797 Clifford ave
 " Fred [Selma] wks Goodyear h 797 Clifford ave
 Rudy Benj [Rachel] real est h 27 Goodwin ave
 " Mrs Esther F (wid Louis) h 193 W Exchange
 " Harold student h 193 W Exchange
 " Helen wks 955 E Archwood ave
 " James student h 1298 Burkhardt ave
 " John supvr Gen T & R Co h 1698 E Market
 " Mrs Lily r 851 E Buchtel ave
 " Loula [Valeria J] wks Erie R R h 806 Johnston
 " Melvin B [Alta M] auto mech h 524 Nash
 " Rose Federman h 193 W Exchange
 " Mrs Sarah (wid Robt) h 91 Bittman
 " Sidney student h 193 W Exchange
 " Theodore [Mary] wks Goodrich h 1298 Burkhardt
 " Thelma student h 91 Bittman
 " Wm wks Goodyear r 1154 Laird
 Ruedy Henry [Elizabeth] h 43 Clemmer ave
 " Leroy h 43 Clemmer ave
 " Marvin r 43 Clemmer ave
 " Otto [Emma I] formn Firestone h 930 Battles ave
 Rueffer Goldman F rubwkr r 289 Cleveland
 " Ray C [Ethel L] tree surgeon h 1513 Pilgrim
 Rueksegger Dan U [Lottie C] dentist 625 1st-Central T Bldg h 47 S College
 Ruehle Eugene clk H Eisinger r 466 Grant
 Ruehling Alvin C clk h 244 Arch
 " Chas J [Nettie M] mach Goodrich h 244 Arch
 " Mrs Doris C h 40 Bers ave
 Ruesch David L [Elenore M] instr University of A h 214 N Portage path
 Rueschman Bernice I h 2504 Leland ave
 " Harvey F student h 2504 Leland ave
 " John F [Hazel M] wks Goodyear h 2504 Leland av
 Ruester Helen wks 1419 Bryden dr
 Ruf Fred [Emma E] wks Ent Mfg Co h 659 Plainfield rd
 Rufener Elizabeth M opr O B Tel Co r 2160 12th S W
 Ruff Belmont J music tchr h 1201 Harpster ave
 " Mrs Bessie h 410 Washington
 " Collin mach Com P & L Co h 840 Marie ave
RUFF EDWARD B [Bertha M] foreman bindery Commercial P & L Co h 748 Chalker Phone FR-2574
 " Edward J truck dr h 2506 Christensen ave
 " Edward L [Lou N] engr Penna R R h 2506 Christensen ave
 " Harry h 1163 Pitkin ave
 " Joseph R student h 1163 Pitkin ave
 " Mrs Louise E (wid Wm C) h 867 Oakland ave
 " Mildred R student h 748 Chalker
 " Morris A [C Ada] wks Goodyear h 1201 Harpster
 " Norman h 372 Montrose ave
 " Richard W clk W McCaslin h 867 Oakland ave
 " Robt J [Teresa G] wks Goodyear h 1163 Pitkin av
 " Wm L student h 867 Oakland ave
 " Winifred B student h 748 Chalker
 Ruffin Mrs Anna h 112 N Main
 " Clara wks University Club h 271 James
 " Herbert [Etta M] lab r 3153 Dean
 Ruffing Chas H [Magdalena C] mach Goodyear h 135 S Arlington
 " Geo F [Helen A] painter h 135 S Arlington
 " Lawrence P wks Goodyear h 135 S Arlington
 " Wm [Mary E] painter 135 S Arlington h same
 Ruffner Elwin T [Lillian F] with Goodyear h 1532 Falls ave (C F)
 " Fred G [Olive F] sec Summit Co Soldiers & Sailors Relief Commission h 1503 8th (C F)
 Ruffner Elsie M stenog Mayor's office r 932 Peckham
 Rugani Mrs Josephine (Jo Ann Beauty Shop) h 353 Wooster ave
 Rutgers Irma C student h 1032 Berwin

THEODORE ST. GERMAIN REALTY CO. "Our Customers get the Bargains"

308-311 Ohio Building

Phones Blackstone 9118, 9119 and 9110

AKRON 1933 CITY DIRECTORY

1249

RUGGERS

RUGGERS LOUIS J [Myrtle L] (Portage Typewriter Service) pres Hooven Lettr Service Inc h 1032 Berwin

Rugg Mrs Ella V (wid Henry H) h 311 Kenyon
Ruggieri Mike [Fanny] h 1537 10th (C F)
Ruggiero Frank wks Goodyear r 704 Miami
Ruggles Arthur J student h 2594 Bailey rd (C F)
" Carl U with Ben s Tin Shop h 230 N Forge
" Catherine E clk Times Press h 626 Weber ave
" Chas A welder 292 Cole ave r 1181 Atwood ave
" Chas H [Josephine C] contr-bldg 1527 Goodyear bld h same
" Edwin A clk h 321 E Graham rd (Stow)
" Mrs Emma (wid Sidney) h 626 Weber ave
" Esther L h 230 N Forge
" Evelyn M h rear 365 W Cedar
" Geo H [Mabel E] wks Goodyear h 1854 17th S W
" Gifford A [Midge] auto repr 125 Stow ave (C F) h 321 E Graham rd (Stow)
" Harry W [Blanche G] h rear 365 W Cedar
" Harry W jr wks Firestone h rear 365 W Cedar
" Horace L [Rose] (Ben s Tin Shop) h 230 N Forge
" Kent P [Bessie J] clk Goodrich h 2594 Bailey rd (C F)

" Louise O bkpr E R Jones r 1808 Front (C F)
" Patrick C h 1527 Goodyear blvd

" Raymond W student h 321 E Graham rd (Stow)
" Wm K student h 2594 Bailey rd (C F)

Ruh John motor reprmn r 979 Penn ave

Ruhl Clyde H [Ida I] wks Firestone r 235 Ira ave
" Rufus T [Anna] wks Goodyear h 2264 Englewood ave

Ruhlin Adolph [Louise] h 278 Brown

" Angela h 278 Brown
" Chas E [Grace] contr bldr 130 S Portage path h same

" Gertrude student h 278 Brown
" Helen L nurse StThomas Hosp h 130 S Portage path

" John G [Jean R] contr bldr 175 N Highland ave h same
" Joseph C brklyr h 130 S Portage path

" Louise A clk Esselburn & Ellis Inc h 278 Brown
" Roseline h 278 Brown

Ruhm seder Joseph G [Molly M] wks Firestone h 101 E Brookside ave

Ruip Michael [Mary] rubwkr h 1867 Manchester rd
" Stephen student h 1867 Manchester rd
Rukavina Fred h 417 Bacon ave
" Joan wks 423 Rose blvd

RUKAVINA JOSEPH [Marie] (Highland Shoe Shop) h 417 Bacon ave
" Julia M wks 95 Wheaton rd

Rukoski Stanley [Valora] h 174 Harter ave
Rule Florence office sec Mayflower Hotel r 340 Rhodes
" Russell L [Lila L] wks Goodyear h 466 Allyn

" Mrs Sallie (wid John C) h 959 Owen ave
RULE SAMUEL E [Anna L] gen mgr F E Rowe Sales Co h 1785 23d (C F) Phone WA-3752

" Wm W [Paula] h 959 Owen ave
Ruley Paul R [Josephine] wks Goodyear h 366 Pauline
" Royal L [Opal L] wks Goodyear h 163 Malacca
" Wm B [Freda M] wks Goodyear h 373 Moon dr

Rull Frank [Ethel L] mech Jones & Glass Co h 518 Glendora ave

Rulnick Harry h 807 Raymond
" Louis [Ida] tailor 364 S Main h 807 Raymond

Ruman Caroline student h 180 Miles
" Joseph [Lva] barber 102 S Case ave h same
" Mrs Lena (wid Louis) h 468 Bacon ave
" Michael [Susie] wks Goodyear h 180 Miles
" Michael jr wks Goodyear h 180 Miles

Rumbaugh Arline with Seiberling R Co r 193 Myrtle place
" Mrs Daisy wks 264 Storer ave
" Wm H [M Fern] (Cole-Curtis Service station) h 373 Trgonia dr

Rumberger Edward R wks Peoples S Drug Co h 23 Kent
" Roy W [Julia A] painter h 23 Kent

Rummel Eugene J [Emma M] slsmn Tabulating M Co h 2047 16th (C F)
" John A [Lena L] painter h 1120 McKinley ave

" John K [Helen E] chem engr Babcock & W Co h 92 Grandin rd
Rummell Clyde H [Florence W] wks Goodyear h 1812 Canadian ave

" Edward L [Cora M] wks Ak Std Mold Co h 1579 Englewood ave
" Mrs Evelyn manicurist h 96 E York

Rummer James A truck dr h 1772 E Market
Rump Earl r 285 S Broadway

RUMPF

Rumpf Adam [Amelia] truck dr h 342 Lease

" Adam jr student h 342 Lease
" Addie h 360 Iroquois ave
" Elmer H student h 342 Lease

" Henry [Elizabeth] barber 478 E South h same
" Wm student h 342 Lease

Rumph Arnold [Della] wks Firestone h 498 W Bowery

Rumps Mrs Lela h 553 S Main
Rumschlag Mrs Elizabeth (wid Bernard H) h 2610 Maplewood (C F)

" Joseph P [Lena D] clk Buehrle & B h 2116 8th (C F)
" Marcella C public stenog 1036 1st-Central T Bldg h 115 S Union

Rumsey Maude E [chr h 207 Myrtle pl
Runals Wm F [Frances C] engr Firestone h 214 Merriman rd

Rundell Mrs Hannah D (wid Geo A) h 298 Brown
" Saml H insp Dept Public Service h 298 Brown

Runge Mrs Amelia (wid Joseph H) h 808 Kling
" Arthur H [Alma] wks Goodyear h 268 Dietz ct.
" Della F wks Goodrich h 666 Sherman

" Eugene C [Lena F] mach h 500 Delmar ave
" Garfield E P student h 808 Kling
" Grace I h 740 Sherman

" Henry J [Augusta] wks Goodrich h 740 Sherman
" Herbert H [Florence P] city fireman h 1376 Vane
" Howard L h 808 Kling

" Mrs Johanna L (wid John) h 318 E York
" Lillie B nurse Children s Hosp h 253 E Voris
" Walter F h 666 Sherman

" Wm F [Minerva M] formn Firestone h 1056 Cadillac blvd
" Wm H [Ida M] miller Quaker O Co h 253 E Voris

" Wm J del THE M O'NEIL CO h 318 E York
Runiger Oliver W [Ethel L] acct h 2111 Cook (C F)

Runion Arthur L [Dora] h 1173 Hart
" Arthur L jr h 1173 Hart
" Carl A student h 1173 Hart

" E Oley [Elizabeth] wks Goodyear h 249 Cranz pl
" Fred T [Blanche O] wks Goodyear h 1332 4th ave
" Harry C [Cevilia] h 1169 Hart

Runjanin Ann M student h 773 McKinley ave
" Catherine M student h 773 McKinley ave
" Geo [Mary] rubwkr h 773 McKinley ave

" Slavko wks Ent Mfg Co h 773 McKinley ave
" Vladimir wks Ent Mfg Co h 773 McKinley ave
Runk Aletta H student h 476 Rentschler ct

" Alice wks 358 Merriman rd
" Allen M [Lucy E] wks Firestone h 476 Rentschler court

" Dorothy M student h 2475 Front (C F)
" John C [M Pearl] h 2475 Front (C F)
" Marguerite P student h 2475 Front (C F)

" Riley H student h 2475 Front (C F)
Runkle Frank I [Alberta L] wks Lyle Chev Co h 1935 High (C F)

" Sherwood G mgr Acme No 67 r 333 W Exchange
Runnels Geo [Cecelia] elevator instrl r 395 E Market
" John B wks Coodyear r 733 Roselawn ave

Runnion Harry D plstr h 303 E Graham rd (Stow)
" Harvey C [Clara V] wks Goodrich h 2153 12th S W

" Harvey C jr [Ina T] sta attdt Std Oil Co h 497 Lagoon
" Raymond G wks Goodrich h 2153 12th S W

Runyan Mrs Belle (wid Arlandus) h 105 Marvin ave
" Jason auto repr 1187 Bellows h 340 Rhodes ave

Runyon Mrs Lucy (wid Harry F) h 487 Roslyn ave
" Mrs Mary (wid Chas M) h 118 Lock
" Paul A [Martha M] slsmn Kesseling Dairy h-1631 Triplott blvd

Runyon Clyde D [Maxine G] wks Goodrich h 54 S Martha ave
" Elsie M wks Firestone h 801 S Main

" Geraldine E wks Firestone h 801 S Main
" J Clyde [Mary B] wks Goodrich h 725 Lovers lane
" Mrs Louise E clk Summit M & M Co h 264 W Miller ave

" Wm J [Ethel V] wks Goodrich h 1071 Roosevelt ave (C F)

Ruof Mrs Donna T h 21 Melbourne-ave
Rupe Pauline beauty opr h 1402 Goodyear blvd
Rupert Floyd J [Matilda] wks City I & C Co h 2388 Congo

" Gerald W [Mildred H] wks Goodyear h 1489 Brown
" Glenn R [Ruth M] wks Goodyear h 1489 Brown
" James T [Hazel L] wks Firestone h 1200 Wilbur

" Oscar S [Florence M] h 2623 Leland ave
" Sylvia I student h 2823 Leland ave
" Wm [Agnes] h 1290 Sherman

TAWNEY'S ICE CREAM COSTS NO MORE

WONDERFUL

1250

BURCH DIRECTORY CO'S

RUPERT

" Wm H h 374 E Archwood ave
 Rupp Anna drmk r 428 Noble ave
 " Anna M r 813 Brown
 " Beatrice M student h 172 N Marcella ave (Stow)
 " Cecil M [Lucille M] mach Goodyear r 543 Sherman
 " Chas L [Ruth P] brklyr h 172 N Marcella ave (Stow)
 " Chas W [Dorothy L] wks Goodyear h 1759 7th (C F)
 " Christian H [Nelle R] wks Firestone h 365 W Thornton
 " Danl W slsmn Hdw & S Co h 367 Power
 " Elizabeth student Peoples Hosp h same
 " Mrs Elizabeth (wid Jacob) h 428 Noble ave
 " Harry W [Virginia E] driver Lyman-H Lbr Co h 540 Gage
 " Helen wks 1290 W Exchange
 " John N [Mabel M] wks Goodyear h 2269 Mogadore rd
 " Josephine M wks 524 S Firestone blvd
 " Mrs-Lena h 367 Power
 " Mrs Minnie M (wid Jacob D) h 319 Sterling ct
 " Thelma A stenog First-Central T Co r 428 Noble av
 " Willis G [Ffite H] mach h e s Ripley ave
 Ruppe David [Vastie] wks Goodyear h 1829 Marks av
 Ruppel Damian with Podkrandt Paint Mfg Co r 369 Cuyahoga
 " Emil with Podkrandt Wall P Co r 369 Cuyahoga
RUPPEL FRFD J [Juha S] vice pres Podkrandt Paint Co h 597 Carpenter Phone JE-7932
 " Henry pres Podkrandt Paint Co h 590 Carpenter
 Ruppert Adam J [Esther L] stonemason h 1098 Wilbur ave
 " Elizabeth h 792 Kling
 " Henry h 792 Kling
 " Henry h 1098 Wilbur ave
 " John U wks Goodyear h 1075 Winton ave
 " Nicholas [Elizabeth] wks Goodrich h 792 Kling
 " Otto student h 1098 Wilbur ave
 Rurode Theodore F [Elma S] wks Goodyear h 574 Sumatra ave
 Rusch Chas [Elizabeth M] wks Biggs B W Co h 92 Annadale ave
 " Evelyn H musician h 92 Annadale ave
 " Geo h 1566 7th (C F)
 " Geo W [Adda M] brklyr h 2774 Nesmith Lake blvd
 Ruschak John [Mary] h 12 Cascade
 Ruse Arthur I pres Ruse Mfg Co h Mogadore rd
 " Cecil E [Mabel M] meter tester Ohio Edison Co h 756 Hazel
 " J Irvin Janitor First Presb Church h 756 Hazel
 " John r 183 Iods
 " John C [Cella A] treas Ruse Mfg Co h 39-W York
 " Mfg Co A J Ruse pres J M Mullen vice pres J C Ruse treas mfrs of ladder leveling devices 312 Dean
 " Raymond R wks Ruse Mfg Co h 39 W York
 " Viva G tchr r 215 Beck ave
 Rusch Arthur A [Pearl E] truck dr h 471 Lockwood
 " Chas H student h 872 Wall
 " Clarence A [Catherine C] barber 121 Jewett h 179 S College
 " Clarence R [Olive M] cook Boyd Anderson h 20 N Summit
 " Emerson rubwkr r 598 E Market
 " Emil L [Lydia S] carp h 1862 Manchester rd
 " Foster M [Nelle E] fire signal opr h 1048 Packard drive
 " Foster M jr student h 1048 Packard dr
 " Frank F projectionist r 346 Graves ct
 " Fred C [Ethel M] wks Gen T & R Co h 533 Evans ave
 " Geo A student h 638 Griffon ave
 " Geo J clk. B & O R R h 2866 Cary ave
 " Geo P [Bessie B] blacksmith h 872 Wall
 " Harold L h 2866 Cory ave
 " Harry h 2792 Hudson rd (C F)
 " Helen M stenog Universal Chem Co h 1862 Manchester rd
 " Howard L [Gertrude A] cook Bowers & War-tenbe h 193 S Arlington
 " John I [May L] mach h 262 N Forge
 " Joseph G h 1291 MtVernon ave
 " Malcolm wks Goodyear r 54 Kent
 " Mrs Minnie h rear 67 E Glenwood ave
 " N Ruth student h 1048 Packard dr
 " Otis O [Ruth M] clk h 24 Selden ave
 " Mrs Pearl E stenog Selberling R Co h 259 Cole
 " Pinkney [Belle] wks Goodrich h 1024 W Bartses
 " Mrs Retta B (wid Thos L) h 1357 Junior ave
 " Roy E [Cecile R] city fireman h 1283 MtVernon
 " Ruel [Ida] wks Goodrich r 291 E Tallamdge av

RUSH

" Wm D student h 872 Wall
 " Wm G [Emma M] wks Goodyear h 190 Eagle
 Rushack Andrew h 1101 Jason ave
 Rushin Chas [Elizabeth] lab h 1211 1/2 Moore
 " Levi wks Firestone h 1211 1/2 Moore
 " Spurgeon [Lillie] h 633 Stanton ave
 Rushka Chas J [Lillian] h 684 Thayer
 " John rubwkr r 277 E Miller ave
 Rushton Chas A [Edith M] supvr Goodyear h 228 Bowmanville
 " Freda I student h 228 Bowmanville
 Rusinko John [Freda] stockman Burns Motor Co h 479 Newell ave
 " Joseph h 479 Newell ave
 " Michael [Mary] gro etc 690 Mallison ave h same
 " Theodore student h 690 Mallison ave
 Rusinoff Michael [Anna] barber 234 N Arlington - h 844 Bank
 Ruskovec Mary student h 1342 Seward ave
 " Stephen [Magda] rubwkr h 1342 Seward ave
 Rusrnach Paul J [Mary] wks Goodyear h 1097 Juniper ave
 " Rose student h 1097 Juniper ave
 Fusomannoff Peter G clk r 456 W Bowery
 Rusonick Barnett [Ida] h 548 Bell
 " Louis M clk h 548 Bell
 " Marian M h 548 Bell
 Russ See also Ross
 " Claude A [Lvelyn G] slsmn O A Cox h 86 E Wilbeth rd
 " Frankie bkpr r Y W C A
 " Nelle h 537 Wooster ave
 " Peter [Anastasia] h 25 Gottwalt
 " Sarah F bkpr h 537 Wooster ave
 " Silver Service (R L Aughenbaugh) auto service sta 69 N Main
 Russek Edward r 161 Spring
 Russell Abraham L h 766 Home ave
 " Mrs Agnes R (wid Robt G) h 448 Palm ave
 " Alexander Y [Nelhe G] rubwkr h 523 VanEverett
RUSSELL ALVA J [Dorothy C] (Berry Underwood Ryder & Russell) h 1409 Grant
 " Audie L [Lucille] rubwkr h 823 Bellows
 " B Martin wks Buxbaum Co h 1223 3d ave
 " Belle wks Firestone h 200 Woodward ct
 " Mrs Bertha L h 737 Storer ave
 " Betty clk Firestone h 448 Palm ave
 " Mrs Betty stenog First-Central T Co r 32 Cambridge
 " Bros (J G S G and W G Russell Gust Moise) restr 91 E Market
 " Bros (J L and R D) auto repr 1108 Pond View
 " C Willard [Esther] time study Goodyear r 235 Mission dr
 " Carl A h 78 Savoy
 " Carl G [Minnie M] wks Gen T & R Co h 78 Savoy
 " Chas C [Bessie I] wks Firestone h 953 Aberdeen
 " Chas H [Myrna I] slsmn h 279 Merriman rd
 " Chas J [Beulah M] elev opr Firestone h 1310 Sweitzer ave
 " Chas R [Lillie I] wks Botzum Bros Co h 685 E North
 " Clem L [Faina M] (Akron Rebabbiting Co) h 406 Spicer
 " Curtis L [Lessie] h 524 Nash
 " Donald [Flia] barber r 700 Roselawn ave
 " Dorothy bkpr Times-Press h 943 Bloomfield ave
 " E L Roy [Mabel M] wks Goodyear h 1639 Englewood ave
 " Edgar L [Mary E] wks Firestone h 746 Jason
 " Edith student h 1223 3d ave
 " Edith wks 828 Merriman rd
 " Edith M student 519 Inman
 " Edward lab r 1218 Edison ave
 " Effie L safe dep custodian First Central T Co h 321 Grand ave
 " Elkie E stenog h 576 Carroll
 " Elizabeth M inspr THE A POLSKY CO h 737 Storer ave
 " Elmer L [Mabel M] wks Goodyear h 80 Shimer
 " Mrs Elsie (wid Frank) h 842 Adeline
 " Emmett C slsmn h 876 Avon
 " Estella E phone opr h 576 Madison ave
RUSSELL EVERETT H [Mildred S] sec' Trans-continental Car Forwarding Co h 419 Keenan ave (C F)
 " Frank G student h 595 Gage
 " Frank K [Mattie] curp h 873 W Bowery
 " Franklin P [Elma E] phys 729 E Market h same
 " Geo A wks Ohio Edison L S Co h 448 Palm ave
 " Geo M [Helen] ins h 133 E Mildred ave
 " Geo W [Edith B] h 667 S Firestone blvd

**DIRECTORY ADVERTISING
 PAYS THE LARGEST DIVIDENDS ALL-WAYS**



CHARVOZ SALES, Inc. "Roll of Honor"

275 East Market St. Phone Jefferson 3141

AKRON 1933 CITY DIRECTORY

1251

RUSSELL

- " Gevase R [Leeda] rubwkr h 354 Pioneer
- " Guy [Elda] h 842 Raymond
- " H Irene student h 30 Franklin
- " Hazel F student h 1310 Sweitzer ave
- " Heastor B h 512 Lindell
- " Helen h 842 Raymond
- " Herbert D [Geraldine S] mach h 1205 Jilly
- " Hezekiah R h 919 N Howard
- " Homer M [Gertrude] wks Goodrich h 730 Fern
- " Howard [Lucille] electn h 672 Columbus ave
- " Howard S r 716 Upton
- " Hubert student h 368 Rankin
- " Mrs Ida clk THE M O'NEIL CO r 950 W Market
- " Mrs Ida D (wid Jordan M) h 876 Avon
- " Ida M student h 686 E North
- " Irene h 1223 3d ave
- " J Gordon aud Trans Car F Co h 419 Keenan ave (C F)
- " James r 32 Charles
- " James A wks Goodyear h 467 Noble ave
- RUSSELL, JAMES A** [Kate A] pres and gen mgr Superior Printing and Lithographing Co h 432 Rose blvd Phone UN-4935
- " James E F h 873 W Bowersy
- " James G [Flora C] (Russell Bros) vice pres Roxy Cafe Inc h 678 Garth ave
- " James L (Russell Bros) h 1354 Sprague
- " Rev James M [Anne G] pastor Monroe United Presby Church h 16 Atlas
- " James S [Mattie C] contr brick 404 W Bartses h same
- " James W [Ida H] painter h 198 Newton pl
- " Mrs Jane (wid Willis S) h 455 E South
- " Jesse rubwkr r 41 Stanton ave
- " John [Mary] wks Gen T & R Co h 154 Massillon rd
- " John C clk h 953 Aberdeen
- " John H [Effie M] wks Goodyear h 651 Columbia
- " John R painter h 448 Palm ave
- " Joseph [Byrd] wks Seiberling R Co h 787 Home
- " Mrs Josephine (wid Wm J) h 321 Grand ave
- " Judson C [Blanche T] wks Goodrich h 943 Bloomfield ave
- " Leo M [Catherine L] wks City h 398 W Cedar
- " Levi [Martha I] wks Goodyear h 1223 3d ave
- " Mrs Mabel (wid Thos H) h 78 Savoy
- " Mrs Margaret E (wid Edward P) h 626 E South
- " Marion W [Virginia D] dr L L Hull h 641 Van Everett ave
- " Mrs Mary (wid John) h 497 Crouse
- " Mary E h 1223 3d ave
- " Mayda opr Surface Marcel Shon h 188 Arch
- " Mildred C [Stenog Goodrich h 485 Allyn
- " Mildred L h 1310 Sweitzer ave
- " Mrs Millie J (wid Marion) h 1354 Sprague
- " Milton A [Ruth E] wks Std Oil Co h 939 Palmetto
- " Milton A [Ruth N] bus opr h 357 Kenmore blvd
- " Mrs Minnie M h 615 Eller ave
- " Myrtle A h 686 E North
- " Nicholas S [Margaret] gro 150 E North h 718 Aberdeen
- " Nina M student h 746 Jason ave
- " Mrs Nora P (wid Otho H) h 856 Brown
- " Orris [Edith] h 669 Harvard
- " Orval P [Maude] wks Goodrich h 368 Rankin
- " Paul E [Helen I] truck dr h 1161 Herberich ave
- RUSSELL PAUL G** [Fern W] attorney at law 1009 Akron Sav & L Bldg Phone BL-4912 h 53 Kenilworth dr Phone UN-3465
- " Percy V slsmn Al Greenwald Inc h 432 Rose blvd
- " Pharmacy Inc R G Russell pres Mrs Lucy E Russell sec and treas 1307 Grant
- " Philip W [Margaret M] wks Firestone h 2216 7th S W
- " Ray L wks Goodyear h 1345 Sprague
- " Robt [Marion C] wks Goodrich h 1038 Herberich
- " Robt B [Laura A] wks City h 610 Daster ave
- " Robt F [Lena] h 512 Broadway E (C F)
- " Robt H engr Am V P Co h 30 Franklin
- " Robt L [Anna E] rubwkr h 399 E Voris
- " Robt L [Bertha] h 326 W Chestnut
- " Robt O [Katherine L] clk h 938 Allendale ave
- " Robt T walter r 290 1/2 N Howard
- " Robt W student h 737 Storer ave
- " Roberta C h 326 W Chestnut
- " Rollie D (Russell Bros) h 1354 Sprague
- " Ronald F [Claire T] wks Firestone h 888 Whittier ave
- " Mrs Rose h 190 Furnace
- " Roy C [Isabel L] wks Goodyear h 418 Windsor
- " Roy G [Lucy E] pres Russell Pharmacy Inc h 26 E Tallmadge ave
- " Roy L [Seba L] wks Goodyear h 1067 Johnston

RUSSELL

- " Russell E h 78 Savoy
- " Saml A [Mary A] wks Pitts P G Co h 1223 W Willboth rd
- " Saml G (Russell Bros) treas Roxy Cafe Inc h 678 Garth ave
- " Saml N [Eva M] slsmn Inter Accts Soc h 44 19th N W Barberton O
- " Saml W [Alice G] slsmn Ak Coca-Cola B Co h 106 S Portage path
- " Stewart S [Irene M] wks Goodyear h 45 Cambridge
- " Tanzy wks Mayflower Hotel h 847 Douglas
- " Thelma slsmn h 1088 Murray ave
- " Thos A [Minnie A] supvr Goodrich h 485 Allyn
- " Thos G [Blanche] slsmn h 803 W Market
- " Thos J wks Gen T & R Co h 78 Savoy
- " Thos L ptrnmkr r 2525 Albrecht ave
- " Veacher J [Mariel] wks Goodrich h 275 S Main
- " Vincent J mech We Do It r 270 E Miller ave
- " W Bert [Lila L] boilermrk h 519 Inman
- " Wade A [Helen] wks Firestone h 112 Lake
- " Walter C [Nora] wks Goodyear h 296 W Bowersy
- " Walter D [Lunice V] clk h 29 W Woodsdale ave
- " Wm C tinner h 448 Palm ave
- " Wm E [Clara A] bkpr Weeks L & C Co h 595 Gage
- " Wm G (Russell Bros) h 678 Garth ave
- " Wm J student h 856 Brown
- " Wm J [Lillian F] wks Goodrich h 1557 Main (C F)
- " Wm L [Creta] sign painter h 873 W Bowersy
- Russian Hezakiah P student h 236 E Crosier
- " National Home Inc Dr Alexander Telech tchr 1166 7th ave
- " Mrs Winifred h 236 E Crosier
- Russman Marks G [Mary A] mach h 451 Sumner
- Russo ~~57~~ See also Rosso
- " Anna student h 857 Lorain
- " Anthony printer Joseph C Young Co h 857 Lorain
- " Antoinette student h 31 Lods
- " Grace A h 270 E Miller ave
- " John [Lucy] h 270 E Miller ave
- " John jr student h 270 E Miller ave
- " John A [Helen M] tailor J E Shelhart h 713 Upton
- " Joseph [Gracel] gro 31 Lods h same
- " Louis [Lucy] wks Goodyear h 1168 Hart
- " Mrs Margaret h 115 Greenway
- " Marle P student h 270 E Miller ave
- " Mary opr Cozy Beauty Salon h 31 Lods
- " Michael [Mary G] wks Goodrich h 287 Shelby
- " Phillip [Amelia] wks B & O R R h 857 Lorain
- " Sarah h 31 Lods
- " Vincent J auto mech h 270 E Miller ave
- Russov John [Mildred] lab h 1492 Kenmore blvd
- " Sophie student h 1433 Kenmore blvd
- " Steve [Vatta] wks Firestone h 1433 Kenmore blvd
- Rust Frank A [Lois G] wks Goodyear h 275 W Exchange
- " Mrs Leona P r 69 Franklin
- " Martha J student h 275 W Exchange
- Ruston Arthur [Ellen] h 1265 Newton
- " John [Hannah] wks Goodyear h 1265 Newton
- " M Helen student h 224 Oakdale ave
- " Sarah G clk Goodyear h 1265 Newton
- " Thos A [Mary A] welfare director Moose Lodge h 224 Oakdale ave
- Rusu Anna student h 1133 Allendale ave
- " Danl G [Mary] h 1133 Allendale ave
- " Roscoe shoe reprmn h 1133 Allendale ave
- Rusyn John [Pauline] wks Goodrich h 602 McKinley
- " Peter student h 602 McKinley ave
- Rusyniak Frank [Effie] h 305 Turner
- " Mary clk h 305 Turner
- " Michael student h 305 Turner
- Rutan Carroll W [Gwendolme M] wks Goodyear h 121 Devonshire dr
- " Cecil S [Mary E] wks Goodyear h 775 Ardella
- " Curtis M h 276 Chittenden
- " Hugh E student h 276 Chittenden
- " Romalne B student h 276 Chittenden
- " Virgil G student h 775 Ardella ave
- " Wm C [Frances P] wks Goodyear h 276 Chittenden
- Ruth Clarence A [Edna] auto mech h rear 617 Mc Kinley ave
- " Fay J [Leah] wks Firestone h 173 E Tallmadge
- " Homer W [Vernse V] wks Goodrich h 243 Belmont ct
- " John L [Estelle F] dist engr Div Highway Maintenance h 227 E Archwood ave
- " Louise h 14 S Martha ave
- " Mrs Olive wks Goodrich r 107 Lake

COAL B. F. FREDERICK & SON
86 E. Thornton St. at New Viaduct. Phone FRanklin 0312

THE DAUNTLESS PLUMBING & ELECTRIC CO. 18-22 E. State St. PHONE FRANKLIN 8109

UNIVERSAL GAS AND STANDARD ELECTRIC RANGES

1252

BURCH DIRECTORY CO'S

RUTH

" Transfer Co (J A Fittro) 291 T South
 Ru-Thel Beauty Parlor (Mrs Ethel Stewart) 4 S Howard
 Ruthenberg Alfred J [Edna M] mach h 1312 Sunrise dr
 " Mrs Anna (wid Fred) h 457 Crestwood ave
 " August [Lmml] h 495 Beacon
 " Carl ensvr Ak Engraving Co h 495 Beacon
 " Clarence A [Lois M] mach Ak Std M Co h 1124 Parkdale dr
 " Edward C [Mary] wks Ak S M Co h 1090 Raymond
 " Ferdinand W [Anna M] h 175 McCov
 " Frank A [Martha], lettercarrier h 439 Bertsch ter
 " Fred H wks Ak S M Co h 1090 Raymond
 " Gustav F [Elizabeth M] h 1090 Raymond
 " Henry A [Delcie M] custodian Turner Hall h 745 Grace ave
 " Herbert A [Lillian C] policeman Goodrich h 298 Berg
 " John A student h 1090 Raymond
 " Margaret E wks Int Mfr Co h 1090 Raymond
 " Paul steamftr h 495 Beacon
 " Wilhelm F h 298 Berg
 Ruther John [Caroline] wks Quaker O Co h 277 Luedella ct
 Rutherford Mrs Ada M (wid Alfred) wks Goodyear h 597 Wilson
 " Ernest H [Mildred M] clk h 752 Orlando ave
 " Harry B tinner h 207 Rhodes ave
 " Isaac H [Iva V] wks Goodyear h 907 Lovers lane
 " James h 207 Rhodes ave
 " Mrs Louise B (wid Robt J) h 470 L Buchtel ave
 " Margaret h 207 Rhodes ave
 " Meredith W [Violet R] wks Goodyear h 793 Rose-lawn ave
 " Robt J [Hurlet A] teller h 2312 Iota ave (C F)
 " Robt M aviator h 479 E Buchtel ave
 " Russell R [Audra J] mech Thornton Chevrolet Inc h 2303 11th S W
 " Wm F [Rose F] wks Firestone h 706 Fuller
 Rutkauskis Stanley h 805 Biruta
 Rutkes Florence I student h 727 Chester ave
 " Otto E [Anna M] (Hennig & Rutkes) h 727 Chester ave
 " Wm O h 727 Chester ave
 Rutkoski Irene G student h 794 Carlisle
 " Joseph [Catherine] truck dr h 794 Carlisle
 Rutland David D [Martha] lab h 138 Leeds
 Rutledge Alvie J lettercarrier h 2170 Newton
RUTLEDGE DRUG CO The, J S Rutledge pres and treas Mrs Mary T Rutledge sec the Rexall Stores office 380 E Exchange Phone HF-6128
RUTLEDGE DRUG CO No 1, D H Graham mgr 102 S Main Phone BL-9718
RUTLEDGE DRUG CO No 2, D G Thornton mgr 251 S Main Phone BL-8719
RUTLEDGE DRUG CO No 3, S R Tillett mgr 11 Merriman rd Phone HE 3911
RUTLEDGE DRUG CO No 5, M J Ault mgr 804 W Market Phone JE-5612
RUTLEDGE DRUG CO No 6, H E Ringler mgr 908 S Main Phone HP-2412
RUTLEDGE DRUG CO No 7, A J Clark mgr 760 S Main Phone JI-8914
RUTLEDGE DRUG CO No 8, J C Hilton mgr 1070 W Exchange Phone UN-4617
RUTLEDGE DRUG CO No 9, J E Anderson mgr 960 Copley rd Phone FR-0411
RUTLEDGE DRUG CO No 10, A R Harms mgr 789 Copley rd Phone FR 3711
RUTLEDGE DRUG CO No 11, A F Kuhlke mgr 380 E Exchange Phone HL-6129
RUTLEDGE DRUG CO No 12, J M Anderson mgr 556 Tuscarawas ave W Barberton O Phone SH-1814
 " Eleanor M student h 91 Hawthorne ave
 " Harold M [Ruth E] trav slsmn h 893 Llama
 " Harry E [Millicent E] chemist Goodyear h 903 5th ave
 " Henry h 1072 Tonawanda ave
 " Henry C [Beatrice C] wks Goodrich h 272 Kryder
 " John B [Gayle F] wks Goodyear h 602 Chittenden
 " John P [Bessie M] h 1072 Tonawanda ave
RUTLEDGE JOHN S [Mary T] pres and treas Rutledge Drug Co h 91 Hawthorne ave Phone BL-8634
 " Lawrence P [Kathryn D] h 1072 Tonawanda ave
 " Louise M student h 1072 Tonawanda ave
 " Martha E tchr h 803 Elma
 " Mary M with Goodwill Ind h 803 Elma
 " Mrs Mary N (wid Wm A) h 803 Elma

RUTLEDGE

" Mrs Mary T sec Rutledge Drug Co h 91 Hawthorne ave
 " Mrs Nina clk Yeager Co h Wadsworth O
 " Thos wks Gen T & R Co r 31 Detroit
 " W Wilson student h 1072 Tonawanda ave
 Rutsky Miss Lee cashr Midland M L I Co r 982 Peerless ave
 Ruttenberg Chas F [Ida M] lino opr I W Kaufhold h 174 F Brookside ave
 " Wm H [Esther K] formn Mech M & M Co h 207 Kenilworth dr
 Rutter Ilo office sec East Akron Community House h 82 I Rosewood ave
 " Mrs Mary h 98 Wills ave
 " Walter A [Helen A] (Florette Greenhouse) h 166 Locust
 Rutlig Herman h 1840 Fernett ave
 " Lewis [Myrtle R] wks Goodrich h 747 Hudson
 Ruttman Alvie h 433 W Bowers
 " Chas F [Ireda A] with I Koch Co h 96 Iverett
 " D Walter Jr [Josephine] h 337 E Exchange
 " Danl W tailor basement Ohio Bldg h 337 E Exchange
 " Mrs Lena (wid Adam) h 337 E Exchange
 Ruzendale Corry [Elizabeth] auto painter h 2494 25th S W
 Ryals Earl L sta attdt K L Curry h 643 Stevenson
 " Floyd C [Macie M] mech Richardson M Co h 1101 Olive ct
 Ryan ~~See also Rhine Rine and Rynn~~
 " Abram P [Catherine A] h 441 Reed ave
 " Alice G (Personalitee Beauté Shoppe) h 62 West
 " Ansel J [Esther E] wks Robinson C P Co h 187 Harter ave
 " Beatrice clk h 110 Russell ave
 " Bernard L rubwkr h 1225 Andrus
 " Blanche P wks R C A Rubber Co h 1364 Arnold
 " Byrel h 26 Belvidere way
 " Carl R dentist 504 Akron S & L Bldg h 547 S Arlington
 " Cephas [Emeline] h 2843 Hudson dr (C F)
 " Chas A h 517 Dayton
 " Chas H [Louise] wks Goodrich h 615 Camp
 " Chas P clk Owl Cigar Store h 705 Harvard
 " Clerky K clk Acme Gro Co h 143 Allenside ct (C F)
RYAN, DAVE F [Florence M] (Owl Cigar Store) h 949 Lovers lane Phone HF-1466
 " Dennis cook r Buchtel Hotel
 " Edwin O [Hulda] r 196 W Chestnut
 " Ella J wks 1350 W Exchange
 " Elmer L [Mary E] truck dr h 1833 Manchester rd
 " Mrs Eva h 1184 Wilbur ave
 " Ernest I [Kathryn] wks Goodyear h 2185 Front (C F)
 " Mrs Ethel B stenog h 535 Stratford ave
 " Evelyn M mlmr h 110 Russell ave
 " Forrest G h 143 Allenside ct (C F)
 " Forrest M [Nettie O] wks Twin Coach Co h 143 Allenside ct (C F)
 " Francis M [Maude M] wks Goodrich h 1225 Andrus
 " Frank slsmn r 26 W Mapledale ave
 " Frank H [Fra O] slsmn r 1185 Wilbur ave
 " G Karl [Lillian H] with Goodrich h 2739 3d (C F)
 " Mrs Gladys h 701 Roselle ave
 " Glen student h 761 Salda
 " Grant F barber Mayflower Hotel Barber Shop r Hotel Marne
 " Harry cook F E Riley h 41 Flino ave
 " Henry R h 233 James
 " Herman h 761 Salda
 " Hugh B clk Goodyear h 110 Russell ave
 " James A h 2634 Archwood pl (C F)
 " James F [Ida] asst cashr Owl Cigar Store h 705 Harvard
 " James M [Genevieve D] wks Goodyear h 863 Sumner
 " James T [Gladys M] landscape gard h Bond ave
 " James W [Eva D] clk Owl Cigar Store h 1026 Pitkin ave
 " John h 1584 Larch
 " John [Geneva] wks Robinson C P Co r 836 Lorain
 " John E stenog h 82 West
 " John J wks Goodyear h 1225 Andrus
 " John R [Louise] wks Robinson C P Co h 761 Salda
 " John W h 110 Russell ave
 " Julia C (Personalitee Beauté Shoppe) h 62 West
 " Mrs Lula M drsmkr h 26 Belvidere way
 " Marie H bkpr h 539 Crosby
 " Martin F [Loretta C] wks Goodyear h 868 Concord ave
 " Mary r 1525 Aster ave

THE CENTRAL ASSOCIATED REALTY CO. 403 OHIO BUILDING

SUNSET VIEW SUBDIVISION Our Purpose—Not only to sell Lots, but Develop the finest Residential Section in Akron

AKRON 1933 CITY DIRECTORY

1253

RYAN

" Mary J student h 2739 3d (C F)
 " Maxine clk h 1066 N Howard
 " Michael R h 1584 Larch
 " Ralph wks Firestone h rear 105 W South
 " Raymond F clk Mayor's Office h 535 Stratford av
 " Richard wks Ent Mfg Co r 46 S Adolph ave
 " Richard P student h 1225 Andrus
 " Robt E [Ruth] wks Times-Press h 2536 Northland (C F)
RYAN ROBERT W (Alvema E) (Holks-Heddon Insurance Agency) (Blizer Green & Ryan) sec and treas Hoiles-Heddon Co and mgr Home Builders Supply Co h 2530 Front (C F) Phone WA-5231
 " Ruth J student h 2802 Norwood (C F)
 " Ruth P wks 379 Doyle
 " S Elizabeth student h 2485 Front (C F)
 " Taswell W [Anna H] h 2620 Bailey rd (C F)
 " Thelma M student h 2485 Front (C F)
 " Thos [Edna] wks Firestone h 586 Cole ave
 " Thos E [Elizabeth A] window clnr h 517 Dayton
 " Thos J slsmn Central H & F S Co h 110 Russell
 " Thos M [Hazel E] clk Owl Cigar Store h 311 Spicer
 " Viola A student StThomas Hosp h 237 Russell av
 " W Clement [Lyda] wks Goodyear h 866 Saxon
 " Willard E [Mary C] wks Falls R Co h 629 Loomis ave (C F)
 " Wm E [Emma M] dept mgr Ent Mfg Co h 237 Russell ave
 " Wm J student h 237 Russell ave
 " Wm J [L Ella] mach h 980 Valdes ave
 " Wm M [Helen] chauf h 1396 Westvale ave
 " Wm T [Dessie B] mech dentist Dr S W Day h 526 Rhodes ave
 " Wm T [Sophia A] wks Goodyear h 539 Crosby
 Rybeck Joseph [Mary] h 438 McGowan
 Rybicki Matthew wks A C & Y Ry, h 459 Julien av
 Rybinski Sophia wks Goodrich r 42 Russell ave
 " Stella wks Firestone r 42 Russell ave
RYBOLT FURNACE O The, H L Orton pres, treas and mgr E P Lunsford sec mfrs of warm air furnaces 148 Steiner ave Phone FR-3416
 " Ray plbr r 317 Sumner
 Ryder Mrs Emma (wid Hugh) h 354 E Crozier
 " Fray opr National theatre
 " G Ellen h 800 Weber ave
 " Gail H [Vida S] coll mgr Herberich-H-H Co h 677 Ecton rd
 " Mrs Margaret J (wid James S) h 18 Rhodes ave
 " Ralph R wks E O Gas Co h 18 Rhodes ave
RYDER ROBERT C (Beatrice C) (Berry Underwood Ryder & Russell) h 1421 Della ave Phone UN-3980
 Rydggis Florabelle student h 133 Uhler ave
 " John [Lydia] wks City h 133 Uhler ave
 Rykert Henry [Mary] wks Burger I Co h 147 E Emerling ave
 Ryland ~~See also Rosland~~
 " Arthur [Laura] h 169 E South
 " Clair O [Blanche I] city detective h 805 Crestview ave
 " Esther C student h 805 Crestview ave
 " S Clayton [Edna] wks City h 906 Sheridan ave
 Rylander Helen A authorizer Yeager Co h 128 Borton
 " Hulda T buyer Yeager Co h 128 Borton ave
 " Martha O tchr h 128 Borton ave
 Rymer Laymon A [Sadie B] rubwkr h 625 Van Everett ave
 Ryner Catherine L h 1250 McKinley av
 Rynn Edwin J electn h 520 Crosby
 " Frank A electn h 520 Crosby
 " Frank J engr h 520 Crosby
 Rypma Mrs Georgia rest 776 S Arlington h 765 same
 Rysar Geo A student h 447 Bertsch ter
 " Jack W [Emma L] mach h 447 Bertsch ter
 " Jack W jr student h 447 Bertsch ter
 Rzepka Vincent N [Josephine] mech Kibby Motor Inc h 436 Julien ave

S

S & A Tire Shop (P C Kline) tire repr 640 S Arlington
 S & O Sales Co (A Schulman L L Oakes) rubber specialty jobbers 444 W Exchange
 S & S Barbecue and Service Sta (E P and K C Smith) 659 Massillon rd
 S & S Pocket Billiards (J J Sonneberger) 1496 E Market
 S & S Service Station (J F Sutter) 897 S High
 S & S Tailors (Saml Sheinberg) 659 S Main

S & W Mimeo Service 102 E Market
 Saal Richard I clk A & P Tea Co h Mogadore O R D 1
 Saalfeld Mrs Adah L (wid Arthur J) h Portage Hotel
 " Albert G [Elizabeth M] pres Saalfeld Pub Co h Ghent O
 " Arthur J [Hulda J] supt Saalfeld Pub Co h 37 Somerset rd
 " Publishing Co A G Saalfeld pres J R Adam vice pres and treas H L Knapp sec A G Saalfeld supt 1140 S High
SALFIELD ROBERT S (Margaret M) pres and treas White Sales & Service Co h 105 Wolcott rd Phone UN-1335
 Saarl Arthur H [Anna M] wks Goodrich h 847 Clearview ave
 Saba Clara L h 811 Euclid ave
 " Edward student h 811 Euclid ave
 " Frederick fruits h 811 Euclid ave
 " Henry A student h 811 Euclid ave
 " Mitchell clk h 811 Euclid ave
 " Mrs Ramza (wid Isber) h 811 Euclid ave
 " Wm J fruits h 811 Euclid ave
 Sabad James [Rose] wks Wise I Co h 663 Easter
 Sabadosh Helen wks Sun Rub Co h 907 Baird
 " Irene wks Sun Rub Co h 907 Baird
 " Michael [Anna] wks Firestone h 907 Baird
 " Violet student h 907 Baird
 Sabaka Helen A student h 891 Johnston
 " John [Anna] clothes pressing 106 S Case ave h 891 Johnston
 Sabatine Lucy student h 643 Easter ave
 " Pomple student h 643 Easter ave
 Sabatino Carl [Neva] barber 1029 S Arlington h 1055 same
 " Elizabeth student h 1055 S Arlington
 Sabato Nick [Rose] h 362 Malacca
 Sabbagh Geo [Agaal] wks Firestone h 244 E South
 " Joseph barber 688 Allyn h 244 E South
 Sabesta Hulda student h 105 S Johns ave
 Sabestinas Joseph [Mary] lab h 826 Biruta
 Sabetay Saml [Phoeb E] clk h 2199 24th S W
 Sabetta Arthur student h 911 East ave
 " Cella clk Ak Dry G Co h 911 East ave
 " Louise h 911 East ave
 " Pasquale [Irene] wks Water Works h 911 East
 " Rose wks Goodrich h 911 East ave
 Sabgir Saml [Bessie] gro 63 Stanton ave h 633 Moon
 Sablers Doris r 386 Roslyn ave
 Sabin F Gordon [Vida M] teller First-Central T Co h 880 Avon
 " John W [Anna B] safe dep guard First-Central T Co h 1759 10th (C F)
 " Royce W [Arlene G] truck dr h 627 Eastland av
 Sabini Patsy r 458 E Tallmadge ave
 Sabino Mrs Mary h 305 N Howard
 Sable Joseph J [Anna R] rubwkr h 944 Golda pl
 Sabljak Frank [Lva] h 265 E North
 " Mary student h 265 E North
 Sabo Albert T h 1665 Hampton rd
 " Andrew [Donna] uphol h 121 E Voris
 " Anna wks W V Aydelotte h same
 " Mrs Anna (wid Paul) h 1189 1st ave
 " Annetta clk h 352 W Bartses
 " Mrs Ethel r 202 W State
 " Mrs Flora wks Firestone h 1227 Moore
 " Frank student h 1551 Bauer blvd
 " Frank [Mary] h 1204 Mercer ave
 " Geo [Ethel] h 2004 W Chestnut
 " Irene h 576 Brown
 " James h 112 E Thornton
 " James [Carrie] wks Firestone h 352 W Bartses
 " John wks W A D C Broadcasting S
 " John h 874 Adeline
 " John [Anna] gard h 1037 Diagonal rd
 " Joseph wks Goodyear h 1665 Hampton rd
 " Joseph [Edna P] rubwkr r 1004 Neptune ave
 " Joseph [Katie] h 576 Brown
 " Joseph [Marcella] ironwkr h 999 W Wilbeth rd
 " Joseph [Mary] wks Firestone h 874 Adeline
 " Joseph [Rosa] lunch 2433 Mogadore rd h 2476 same
 " Joseph [Sophia E] wks Goodyear h 1568 6th (C F)
 " Joseph F [Rose A] h 393 Minnie ct
 " Julius r 2235 Manchester rd
 " Julius msgnr W U Tel Co h 737 McKinley ave
 " Louis [Elizabeth] wks Ak-Barb Belt R R h 688 E Crozier
 " Mrs Margaret h 737 McKinley ave
 " Mrs Mary h 1665 Hampton rd

CITIZENS FINANCE CO. A Quick Loan on Chattels and Other Security

711 FIRST-CENTRAL TRUST BLDG. BL-4138 L. B. BOLDEN, Manager

1254

BURCH DIRECTORY CO'S

SABO

" Mrs Mary (wid Joseph) h 180 E Voris
 " Stephen h 874 Adeline
 " Stephen [Lena] h 1551 Bauer blvd
 " Theodore [Sarah] lab h 352 W Hartges
 " Walter M wks Goodyear h 1665 Hampton rd
Sabol Irene E h 590 Flora ave
 " John [Mary] rubwkr h 912 Ashland ave
 " Olga J h 590 Flora ave
 " Wm [Mary] motor reprmn h 590 Flora ave
Sabourin Dorothy L h 53 Leila
 " Eddie J clk h 53 Leila
 " Mrs Leona A (wid Leopold) h 53 Leila
 " Theresa student h 53 Leila
Saccaro Victor wks Tony Straga h 323 S Arlington
Saccagne Pasquale produce 4 N Howard h 929 Dayton
Saccone John A [Clara L] fruit dtr h 981 Hammel
Sachany Joseph [Mary] carp h 583 Morgan ave
 " Julia h 583 Morgan ave
 " Rudolph h 583 Morgan ave
 " Wm student h 583 Morgan ave
Sachs Henry L [Matilda L] h 8184 Amherst
 " Irma tchr r 1165 Brown
Sachter Saml r 454 Weeks
Sack Arnold ornamental ironwkr h 2911 Northland (C F)
 " Paul R [Mary] engr h 2911 Northland (C F)
 " Rose h 630 Elma
Sackett Mrs Della A (wid Wm A) h 11 Rose blvd
Sackler James [Anna] wks Firestone h 129 W South
Sackman Boyd W [Elizabeth P] electn Ohio Edison Co h 2655 3d (C F)
Sackmann Helen L cashr **THE A POLSKY CO** h 171 N Highland ave
SACKMANN STAMP & STENCIL CO Tle. F Gretter pres W L Sackmann sec and treas rubber stamps and supplies steel stamps stencils seals badges bronze tablets checks burning brands dies and metal stamping 171 Quaker near Bowery St Viaduct Phone JE-8115
SACKMANN WAITER L [Emmy M] sec and treas Sackmann Stamp & Stencil Co h 171 N Highland ave
Sackorofos Louis [Lycurgus Lunch] h 188 S Arlington
Sacks Besse L bkpr Sack El Sup Co h 370 Bell
 " Chas [Ada] atty 1814 1st-Central T Bldg h 174 Burton ave
 " Electrical Supply Co M Sacks pres and mgr S A Sacks vice pres C Sacks sec B Mack treas 605 S Main
 " Mrs Eva buyer **THE M O'NEIL CO** h 24 N Prospect
 " Henry L [Helen] with Sacks Fl Supply Co h 370 Bell
 " Leo clk h 370 Bell
 " Morris [Irene] pres and mgr Sacks Electrical Supply Co h 1189 Cadillac blvd
 " Sidney slsmn Sacks Fl Sup Co h 370 Bell
 " Sol A [Ada R] vice pres Sacks Electrical Supply Co h 245 Oakdale ave
Sacomand Jack [Philomena] h 1262 Grant
Sacy Geo G [Rose L] wks Goodrich h 976 Clifford
Saddler Clarence [Fannie] lab h 148 Palmer
 " Frances E clk h 236 Steiner ave
 " Harry h 236 Steiner ave
 " James A [Emma] carp h 236 Steiner ave
 " Mrs Mamie B (wid-Morgan N) h 1134 Bellows
 " Thos M [Kathryn I] clk A & P Tea Co h 2398 Front (C F)
Sadler Chas L h 622 Gage
 " Edith M bkpr I S Myers h 511 N Howard
 " Mrs Evelyn h 647 Rebecca ct
 " Geo L [Mildred A] h 622 Gage
 " Harry G [Albertina M] steam shovel opr h 2072 17th S W
 " Harvey A [Minna C] attorney 2031 Falls ave (C F) h same
 " Margaret A student h 622 Gage
 " Mrs Mary L (wid Arthur H) h 1348 High Bridge rd (C F)
 " Saml M h 622 Gage
 " Wm C [Bertha] wks Gen T & R Co h 616 Gage
Sadley Andrew [Ada] h 391 Beth
 " Eli J [Anne C] wks Goodyear h 681 Lovers lane
 " John wks Goodrich h 215 Dayton pl
Sadowski Edward student h 938 Dan
 " Frances S student h 938 Dan
 " Frank [Sophia] h 938 Dan
 " Genevieve M h 938 Dan
 " Jeannette M wks Goodrich h 938 Dan
 " John J h 938 Dan

SADWSKI

Sadwskl Joseph h 614 Camp
Saeger Edgar L [Sabra] h 143 Hall
Safar Julius [Kathleen] lab h 902 Star
Saferstein Reuben [Sadie] h 7973 Ruth ave
Safety Muffler Co E C Deibel pres David Meier vice pres E A Tinsman sec and treas auto muffler mfrs 275 N Forge
Saffel Albert J [Grace E] truck dr h 288 Shawnee path
 " Beulah B student h 1044 Austin ave
 " Chris A [Arizona C] lettercarrier h 1163 MtVernon ave
 " Donald E student h 1163 MtVernon ave
 " Hartman [Edna M] wks Goodyear h 1044 Austin
 " John S truck dr h 1044 Austin ave
 " O Lucille student h 1044 Austin ave
 " Ova R h 1044 Austin ave
 " Roy A slsmn h 288 Shawnee path
 " Saml F [Mollinda M] rubwkr h 414 Matthews
 " Walter S [Pearl M] wks Goodyear h 771 Brittain rd
 " Wm F [Ruth H] truck dr h 390 Spalding
Saffner Matthias [Susie] wks Firestone h 1645 Leighton ave
Saffle Elizabeth A student h 605 Washington
 " Lucille D student h 605 Washington
 " Ollie J [Annis P] wks Goodwill Ind h 605 Washington
Saffles Ray S [Inez V] h 556 Wellington ave
Safko Stephen A [Anna C] gro 688 Hammel h 686 same
SAFREED CHARLES F [H Marie] sec and asst treas National Rubber Machinery Co h 697 Roslyn ave Phone JE-1768
 " Chas L [Minnie F] painter h 2412 Mogadore rd
 " Clair O [Josephine S] with O B Tel Co h 2437 E Market
 " Ernest H mach r 566 E Buchtel ave
 " Frank W [Famma W] dr Shipper's Trans Co h 880 Oregon ave
 " Karl L [Maude] h 1866 16th S W
 " Mrs Maude F [Maude's Beauty Shoppe] h 1866 16th S W
 " Walter F [Mollinda E] lettercarrier h 2222 20th S W
Sagadencky Clea F [Draga] contr bldg 842 StClair h same
 " Geo student h 842 StClair
 " Helen student h 842 StClair
 " Saml h 842 StClair
 " Trefon [Priscella] archt h 697 Longview ave
 " Violet student h 842 StClair
Sage Frank [Hazel M] wchmn Hower Co h 2801 Norwood (C F)
 " Victor [Margaret] atty 33 Central Office Bldg h 1206 Victory
 " Victor jr h 1206 Victory
Sagey Edward L [Elizabeth J] wks Goodrich h 2433 Edwin ave
 " Elizabeth J h 2433 Edwin ave
Sager Annabelle Lee [Annabelle Lee Beauty Shoppe] h 11674 Grant
 " Chas wks Goodyear h 466 Courtnev pl
 " Emery [Rea M] wks Goodrich h 289 N Firestone blvd
 " Glenn L [Florence L] h 660 Tallmadge rd (C F)
 " Mrs Jessie M h 11674 Grant
 " John R clk h 660 Tallmadge rd (C F)
 " Myrielle C stenog Falls R Co h 660 Tallmadge rd (C F)
 " Wallace E h 660 Tallmadge rd (C F)
 " Wm C [Magdalene] wks Goodyear h 223 Goodview ave
Sago Wm [Helen C] wks Summit W G Co h 1038 East ave
Sagona Andrew C [Jennie] wks Goodrich h 681 W Bowery
Sagredas James [Yovana] [Kallia & Sagredas] h 1078 S High
Sahljan David coffee house r 642 E Market
Sahn Aaron D [Emma] h 525 Bishop
 " Claude acct h 525 Bishop
Saiben Alexander [Helen] wks Goodrich h 633 Hudson ave
 " Jaroslav [Catherine] janitor 1st Central T Bldg h 596 N Main
Sailer Gerhard clk r 761 Ardmore ave
Sailleau Mrs Marie (wid Alexander) h 552 Morgan
Sain Wm F [Emma M] wks Firestone h 1081 Inman
Sains Mrs Lily C h 510-Grant
 " Sedalia student h 510 Grant
 " Virginia h 510 Grant

THE HENRY COAL & ICE CO. BEST GRADES OF COAL
53 WOOSTER ROAD NORTH (BARBERTON) Phone SH-1127

SAINT

Saint Everett M [Adeline M] clk THE M O'NEIL CO
h 1722 18th (C F)
" Jesse L [Mary R] h 844 McGowan ct
StClair Clare P [Ivelyn M] clk Goodrich h 59 N
Highland ave
" Mrs Edna P (wid Orval A) h 1042 Juneau
" Evelyn M student h 1453 East ave
" Franz A [M LaRuel] ins h 890 Berwin
" Henry S [Myrtle M] h 1508 Falls ave (C F)
" Ira A [Bertha M] special dog warden Summit
Co Health Dept h 1453 East ave
" John J clk r 195 W Market
" Mrs M Wille h 2481 Front (C F)
" Mrs Mary S (wid Wm T) h 1508 Falls ave (C F)
StClaire Gordon P [Bessie E] clk Ak Pharmacy Co
h 602 Upson
" John J [Delores] wks Akron Pharmacy r 88
Bittman
StGeorge Michael [Elizabeth] h 1609 Poe ave

STGERMAIN THEODORE (Theodore StGermain
Realty Co) h Portage Hotel

STGERMAIN THEODORE REALTY CO. (Theodore
StGermain) real estate 308-311 Ohio Bldg Phones
BL-9118 9119 and 9110 (See right top margin)

StGeorgi Alex [Julia] h 890 Rhodes ave
StJohn Bernice h 900 Bank ct
" Chas E [Martha A] h 49 Spruce
" Chas F [Iva M] with B & O R R h 2495 Maple-
wood (C F)
" Cyril T h 900 Bank ct
" H Lyle slsmn Wilson & Co h 1155 N Howard
" James h 900 Bank ct
" John J [Blanche M] wks Goodyear h 1431 Hart
" Mrs Minnie G (wid Reuben G) h 1155 N Howard
" Nial W [Leta S] slsmn h 1012 Avon
" Patrick wks Goodyear r 1377 Hart
" Patrick J [Anna] h 900 Bank ct
" Wm M [Mary M] wks Goodrich h rear 429 Doug
las

SUTTHOMAS HOSPITAL Sister M Lawrence supt
444 N Main Phone BL-2141

Saitta Philip [Conceatual brklyr] h 748 Lakewood blvd
Sajba Paul [Julia] rubwkr h 1175 Moore
Sajben Saml [Sophia] wks Goodyear h 276 Kryder
" Sophia student h 276 Kryder ave
Saladna Helen student h 1351 Andrus
" Louis student h 1351 Andrus
" Michael [Mary] rubwkr h 1351 Andrus
Safai Irene clk h 1112 Parkdale dr
Salajda Alex rubwkr r 703 Miami
Salamon Mrs Elsie wks W C A h 2780 8th S W
" Frank [Frances] wks Goodyear h 1404 Hart
" Michael M [Elizabeth] barber 497 Thornton h
455 same
" Michael M jr barber M Salamon h 455 W Thorn
ton
" Mike r 538 Douglas
Salasavicius John rubwkr r 1911 Manchester rd
Salaski Anna wks Goodyear h 1377 8th ave
" John [Veronica] h 1377 8th ave
" Louis student h 1377 8th ave
Salber Eugene J formn Firestone h 408 Spicer
" Joseph P student h 408 Spicer
" Leo G [Marie A] electn Ohio Edison Co h 550
Brown
" Olive M clk Goodyear h 408 Spicer
" Wm E [Olive M] engr h 408 Spicer
Salchak Bros (Karl and Joseph) gro etc 1976 Man-
chester rd
" Joseph (Salchak Bros) h 780 Springdale
" Karl [Helen] (Salchak Bros) h 780 Springdale
" Milan P truck dr h StMichaels ave
" Peter [Elizabeth] wks Firestone h StMichaels av
Salciris Demaso [Aurelia] wks Firestone h 142
Millhoff ct
Sale Dudley I farmer h 2661 Manchester rd
" Thos J h 2661 Manchester rd
" Thos R [Eulah O] wks Goodrich h 2661 Man-
chester rd
Salem Adele h 407 Livingston
" Albert A student h 192 S Portage path
" Chas confr 750 E South h 491 Hammel
" Clara M clk h 192 S Portage path
" Elias [Marv] clk h 491 Hammel
" Evon student h 250 Livingston pl
" Found h 250 Livingston pl
" Fred student h 407 Livingston pl
" Geo [Shafica] h 250 Livingston pl
" Haleem [Josephine] billiards 78 W Bowery h 315
W Cedar
" Mrs Jully (wid Tannous) h 1072 Diagonal rd
" James [Evangeline] wks Firestone h 446 W Bow-
ery

SALEM

" Kareem T (Salem Mfg & Specialty Co) h 1072
Diagonal rd
" Mfg & Specialty Co (K T Salem) potato chip mfrs
171 F South
" Margaret student h 407 Livingston
" Massoud [Alice] clk S E Habib h 411 Livingston
" Philip G [Alice M] h 634 Baird
" Rosaline h 250 Livingston pl
" Sophia h 491 Hammel
" Susan wks Gen I & R Co h 491 Hammel
" loofek [Latef] billiards 276 S Main h 407 Liv-
ngston
" Wm [Bertha] confr 199 S Portage path h 192
same
" Zakeeveh h 250 Livingston pl
Salemi Frank [Nancy] h 1223 Atwood ave
" Philip [Alice] h 1223 Atwood ave
Salenday Homer A [Sarah A] meats h 1172 Triplett
blvd
Sales Geo student h 1767 Manchester rd
" Mrs Luella benuts opr h 1854 Carroll
" Thos h 1767 Manchester rd
Salgo Armin meats h 96 Dodge ave
" Geo clk h 96 Dodge ave
" Irene clk h 96 Dodge ave
" Joseph clk h 96 Dodge ave
Salhany Edward student h 1094 Norka ave
" Elias [Nazira] barber 452 W Bowery h 230
Dixon pl
" Essa [Jennie] barber 75 Kirkwood ave h same
" Geo [Mary] wks Firestone h 1094 Norka ave
" Gladys stenog Fnt Mfg Co h 1094 Norka ave
" Marion student h 1094 Norka ave
" Theodore student h 1094 Norka ave
Sali Julia h 722 Princeton
" Julius [Theresa] wks Phila R W Co h 722 Prince-
ton
Sallanko Frank r 598 Washington
Salim Thos [Mary] slsmn h 1289 3d ave
Saline Mrs Christina (wid John) h 851 Parsons ct
" Savita h 851 Parsons ct
Salinger Joseph E [Harriet S] (Security Electric Co)
h 570 Fernwood dr
Salisbury Bruce R student h 807 Amherst
" Dorothy A h 37 N Valley
" Grace V phone opr Mayflower Hotel h 807 Am-
herst
" Wm M [Laura E] gro 720 Yale h 807 Amherst
Salkeld Grant policeman Goodyear h 88 Kent
" Salema F phone opr City Hall h 95 S College
" Wm F [Ida E] h 98 S College
Sallade Dr Jacob L [Marrion C] mgr Peoples Health
Clinic h 260 Oakdale ave
" Wm A [Martha] formn Firestone h 1027 Brown
Sallas Peter (Hawthorne Restaurant) 124 W Bowery
Sallaz Hobart C [Ruby C] wks Goodyear h e s
Hyde Park ave
Sallee Selvin W [Inez M] wks Firestone h 882 Saxon
Sallemi Ralph [Rose] h 238 Furnace
Sally Rose Hat Shoppe (Mrs Sally Putnam Mrs Rose
Kalber) 14 E Mill
" Sandwich Service (Mrs Gertrude G Sharkey) 451
N Main
Salman Harry T [Pearl M] huckster h 919 1/2 Valdes
Salmi Tony wks W L Resnecker r 341 W Bowery
Salmon Annie E h 694 Upson
" Arthur [Cordil] lab h 48 Elizabeth park
" Champion M [Flossie M] gro 2498 Maplewood
(C F) h 2449 2d (C F)
" Chas E h 2375 6th (C F)
" Clarence H [Idla M] bus opr Ak Trans Co h
848 Valdes ave
" Date baker H Spoerndle h 2449 2d (C F)
" Elmer C h 2449 2d (C F)
" Emogene D h 2449 2d (C F)
" Ernest J student h 710 Home ave
" Harry G [Ella] gro 2475 2d (C F) h 2477 same
" Homer I [Sylvia] confr h 2449 2d (C F)
" J James [Sarah J] h 690 Upson
" James h 694 Upson
" John P clk r 158 Willard
" Joseph A [Helen C] wks B & O R R h 710 Home
" Marion [Helen] wks A C F Trans Co r 279 James
" Ralph C [Margaret] h 2477 2d (C F)
" Thelma I h 2449 2d (C F)
Salmons Ernest [Mary M] wks Goodrich h s s E
lallmadge ave
" Howard A h 518 Watson
" Lillian M student h 798 Tryon ave
" Martha B h 798 Tryon ave
" Mat B [Alma M] wks Goodyear h 518 Watson
" Paul M h 518 Watson
" Wm [Nellie R] engr B & O R R h 798 Tryon ave

CITY BAKING CO. SPECIAL BAKERS OF WEDDING CAKES
PHONE HE-3126 AND FANCY BAKED GOODS, 5 STORES

SALMONS

" Wm C h 798 Tryon ave
Salner Edward h 361 Wooster ave
" Julius [Anna] h 361 Wooster ave
" V Eugene slsmn O B Tel Co h 361 Wooster ave
Salocy Helen student h 348 Clinton ave
Saloye Anna student h 1319 Markle
" Geo h 1319 Markle
" John [Mary] wks Goodyear h 1319 Markle
" Michael I [Marie I] rubwkr h 1335 Markle
Salon John [Vincenza] h 2307 9th (C F)

SALPETER MAN [Hermine K] sales agent National Cash Register Co h 968 W Market Phone UN-2236

Salsgiver Albert G [Mary A] h 401 Water
" Carrie I h 401 Water
" Chas W h 1339 Leeper ave
" Mabel V h 401 Water
Salsky Chas h 134 Paul ct
" John [Elizabeth] wks Firestone h 134 Paul ct
Salter Gwendolyn wks 58 Marshall ave
" J W vice pres Kent Machine Co h Kent O
" John [Hannah M] h 393 Raasch ave
" Ray H [Blanche M] truck dr h White Pond dr
Saltsgaver James E student h 1195 Brown
Saltsgiver Mrs Grace h 381 Euclid ave
Saltsman Byron [Minnie V] h 1202 MtVernon ave
" Edward W r 795 W Bowley
" Forrest G [Helen G] wks F R Meyers h 663 Carpenter
" Nobel D [Berdel] h 566 Howe
" Pauline wks Goodrich h 566 Howe
" Riley D [Helen E] wks F R Meyers h 1202 MtVernon ave
Saltz Chas L [Mary] auto repr 2583 Christensen ave h same
Saltzman Morris [Dorothy] scrapiron rear 695 Edgewood ave h 207 Beck ave

SALVADOR Joseph [Eleanor] auto painter h 361 Cross
SALVAGGIO Frank [Mary] auto washer h 1255 Childs
" Joseph [Josephine] h 170 Charles
Salvance Stephen [Christina] h 2412 10th (C F)

SALVATION ARMY No 1 CORPS (Spiritual and Relief Dept) Ensign L W Rickard in charge 29 and 31 N Main, Phone FR-3516 Barracks s s E North

" Army No 3 Corps Capt Irma C Klein in charge
Capt Agnes I Reinke asst 1366 E Market
" Army (Scandinavian Corps) Capt Evert Wickstrom in charge 1102 Johnston
" Army (Social Service Center) Ensign Frank Guldenschuh in charge 319-320 Washington
" Army Store Ensign Frank Guldenschuh in charge, 44 S Case ave and 409 S Main
Salvatore Herman [Irene] tailor Globe Clo, Co h 1042 Big Falls ave
" John tailor h 777 Carpenter
Salvatore Dominic [Pearl] shmkr Star S R Inc h 815 Damon
" Joseph [Anna] wks Firestone h 1407 Andrus
Salvi James A [Louise] wks United D Htg Inc r 738 Excelsior ave
Salvo Henry [Alvira] tailor D W Ruttman h 427 Cuyahoga

Salyards Carol V [Mary V] painter h 1154 Sherman
" Chas B h 1279 Marcy
" Chas W [Mae I] painter h 1279 Marcy
" Jacob mach r 1282 Brown
" James L [Druscilla R] clk C Mermelstein h 2511 Conrad ave
" Theodore G student h 1279 Marcy

Salver Anthony wks Goodrich h 752 Edgewood ave
" H Glenn [Austa L] with Seiberling R Co h 978 Bailey ave
" May wks Goodrich h 129 Campbell
" Oscar wks Goodrich h 129 Campbell

Salverda Grace M h 1212 Wilbur ave
" Helen M stenog h 1212 Wilbur ave
" Jack A student h 1212 Wilbur ave
" John [Geneva E] mach Goodyear h 1128 Sherman
" Robt J student h 1128 Sherman
" Ronald C student h 1128 Sherman
" Mrs Sarah M h 1212 Wilbur ave

Salzberg E M Inc E M Salzberg pres and treas,
" Mary J Hahn sec, crude rubber 605 Metropolitan Bldg
" Elias M [Rose E] pres and treas E M Salzberg Inc h 788 Sunnyside ave
" Selma D student h 788 Sunnyside ave

Salzer Delbert C [Forrest E] wks Goodyear h 1447 East ave

SALZER

" Delbert C Jr student h 1447 East ave
Salzman Audrey A wks Childrens Hoosp h 205 W Buchtel ave
" Edward [Pearl] (Rubber City Products Co) h 457 Bacon ave
" Esther h 295 Noble ave
" Helen h 295 Noble ave
" Ieona stenog Rivitz W M Co h 295 Noble ave
" Saml [Fva] (Blg-Four Coal Co) h 295 Noble ave

Salzwimmer Danl student h 1011 Harpster ave
" Frank student h 1011 Harpster ave
" Mrs Theresa (wid Frank) h 1011 Harpster ave

Sam Elias [Barbara] wks Firestone h 1179 Taylor
" Geo h 1179 Taylor
" Josephine h 1179 Taylor
" Kee Idry 67 W Bowers h same
" Mar Idry 212 W Exchange h same

Samaha Alfred h 829 Boulevard
" Edward student h 829 Boulevard
" Evelyn h 829 Boulevard
" Geo C [Mildred A] with LeCharme Catering Inc h 42 Merriman rd
" Joseph C [Dearia] h 829 Boulevard

Samanoff Christ r 701 S Arlington
Samaras Anastasia h rear 53 E Fmerling ave
" Demetre [Anna] truck dr h rear 53 E Emerling
" Geo h rear 53 E Emerling ave
" Louis h rear 53 E Emerling ave

Samaritan Army Frederick Weiss in charge 971 Rhodes ave
Samartji Amos student h 549 Brown
" Chas [Jessie] (Coney Island Lunch) h 549 Brown
" Michael student h 549 Brown
" Peter [Chressa] (Apolon Pool Room) h 814 Bloomfield ave

Samatas Paul r 851 Inman
" Peter wks Sotir Samatas r 851 Inman
" Sotir shoe repr 551 S Arlington r 851 Inman

Samay John [Catherine] wks Goodrich h 369 Danville ct
" John Jr student h 369 Danville ct
Samson Saml r 1142 Johnston

Sames Mrs Netta F (wid Wm C) h 2459 6th (C F)
Samet John h 1197 5th ave
" Joseph [Mary] wks Goodyear h 1197 5th ave
Samia Michael h 1072 Diagonal rd

Samie Anthony J bus opr h 127 Hopp
" Chas S clk h 127 Hopp
" Frank [Katherine] h 127 Hopp
" James [Theresa] r 339 W Chestnut
" Joseph bus opr h 127 Hopp
" Mary wks Portage P Box Inc h 127 Hopp
" Rose h 127 Hopp

Samko Angelina h 2241 13th S W
Samlock Frances A student h 1242 Edison ave
" John h 1242 Edison ave

Sammarone Salvan wks Goodrich h 477 N Howard
Sammeth John [Catherine] mach Natl R M Co h 875 Brown

Sammls W H pres Akron Trans Co h N Y City
Sammons Milo C [Agnes K] sec Wadsworth Core Machine & Equipment Co h Silver Lake blvd (S L V)

Sammy Christopher [Elizabeth] wks Firestone h 430 Wooster ave
" Mildred wks 527 Merriman rd

Sample Arthur W chief engr Pitts P G Co h 572 S Sunset View dr
" Chas M clk h 963 Concord ave
" Edgar K [Bessie P] wks Firestone h 963 Concord ave
" Elbert C [Alice M] wks Gen T & R Co h 102 Briner ave
" Jane F h 660 Moreley ave
" Oscar Margaret student h 963 Concord ave
" Martha L student h 963 Concord ave
" Mrs Mary J (wid Wm T) h 572 S Sunset View dr
" Mildred wks 150 Edgerton rd
" Ralph E [Mae G] r 854 Beardsley

Samples Albert S [Ora M] h 982 Merton ave
" Frances h 22 1/2 N Howard
" Geneva h 22 1/2 N Howard
" Howard C clk Goodyear h 252 Miles
" James W [Rena M] wks Goodyear h 1189 4th av
" Juanita h 22 1/2 N Howard
" Leo H [Louise] wks Goodrich h 2160 12th S W
" Lucius [Frances] h 22 1/2 N Howard
" Thos D [Anna A] h 893 Jason ave
" Wheeler T [Nellie D] carp h 252 Miles
" Wm H [E Jeannette] mach h 2074 12th S W

FIRST INDUSTRIAL BANK of AKRON

IT IS OUR PURPOSE TO HELP THOSE WHO HELP THEMSELVES

AKRON 1933 CITY DIRECTORY

1257

SAMPSON

Sampson Boyd B [Florence L] h 532 Crosby
 " Carl D [Pearl N] wks Firestone h 1208 Atwood
 " Dewey wks-Firestone r 150 E Archwood ave
 " Fred S [Alberta M] plstr h 11 Brighton dr
 " John [Nellie O] wks Am H R Co h 378 1/2 W Cedar
 " Lloyd [Corra M] wks Goodyear h 1064 Georgia
 " Saml L [Marion] truck dr r 389 Robert
 " Thos L [Mary E] brklyr h 413 Selzer
 " Walter S [Corra M] wks Goodyear h 413 Watson
 " Wm S h 378 1/2 W Cedar
 Sams Burgess G [Ruth H] policeman Goodyear h 252 E Voris
 " Cecil E h 2115 Falls ave (C F)
 " Chas C [Bertha F] motion picture opr h 925 Iona ave
 " Clarence D [Gladys M] wks Goodyear h 179 N Adams
 " Donovan F sign painter 1218 Kohler ave h same
 " Ernest H [Alice I] rubwkr h 1351 Cook ct
 " Geo h 799 Douglas
 " Harry [Pauline] h rear 161 Spring
 " Ira E [Arella W] wks Goodyear h s s Faye rd
 " Iris A student h s s Faye rd
 " James D h s s Faye rd
 " James D [Bertha V] auto repr 1084 Wooster ave h same
 " John D h s s Faye rd
 " John E [Rose] wks Goodyear h 385 Pioneer
 " John F [Effe M] wks Goodrich h 92 Vesper
 " Mrs Mildred nurse h 167 Harbor
 " Ottilie [Edna] wks India T & R Co h 73 Clewell
 " Perry F [Kathryn R] wks Quaker O Co h 561 Blaine ave
 " Vallery [Lula] wks Elite Bkr Co h 105 Miami ct
 " Wm student h 1084 Wooster ave
 " Wm C [Hydia] mgr Maisonette-Distributing Co h 18 Cross
 " Wm H [Mabel C] mach h 863 Edge
 " Willie W [Mildred I] wks Firestone r 45 Ido av
 Samsel Earl J [Julia T] slsmn h 771 N Howard
 Samson Louis E [Ruth F] slsmn r 59 S College
 Samstag Geo E [Ida L] painter h 390 Cuyahoga
 Samuels C Edward [Clara] bookbinder h 774 Chalk-
 ker
 " Catherine student h 8 N Forge
 " Edward J student h 774 Chalker
 " Richard student h 630 Rudolph ave (C F)
 " Virginia L stenog h 774 Chalker
 " Wm H [Grace E] wks Firestone h 666 Schiller
 " Wm P [Catherine M] mach Firestone h 190 Fountain
SAMUELSON ERIC A [Mary H] mgr Hotel Marne h 677 N Howard Phone FR-2359
 " Frank R student h 677 N Howard
 " Ivin L [Edith J] mach Goodyear h 148 Edge-
 hill dr
 " Marjorie H student h 677 N Howard
 " Mildred M student h 677 N Howard
 " Norman L [Hilda L] mach Goodyear h 449 S Arlington
 " Paul L [Roslyn H] mach Goodyear h 634 Ham-
 mel
 " Sigrid r 118 Middlebury ave
 Samulak Helen B student h 996 Bellows
 " Honora M h 996 Bellows
 " Mary T student h 996 Bellows
 " Paul J student h 996 Bellows
 " Mrs Rose gro 992 Bellows h 996 same
 Sanago Thos [Mary] shoe repr 818 W Market h 613 Villa ave
 Sanborn Farie E [Ethel L] osteopath 825 1st-Cen-
 tral T Bldg h 80 Evers ave
 " Ralph taxi dr r 1599 Manchester rd
 " Roy W osteopath 825 1st Central T Bldg h Akron City Club
 " Virginia supt Florence Crittenton Rescue League h 51 Cotter ave
 Sanburn Mrs Celesta V (wid Geo R) h 325 Oxford
 " Howard W h 325 Oxford ave
 " Josephine W h 325 Oxford ave
 Sancic Anna h 361 Ritchie rd (Stow)
 " Chas student h 361 Ritchie rd (Stow)
 " Frank h 361 Ritchie rd (Stow)
 " Frank T lab h 361 Ritchie rd (Stow)
 Sand Henry truck dr r 1077 6th ave
 " Run Inn [Maud and Mary E Courtney] lunch w s N Portage path
 Sandberg Axel L [Esther J] sec and treas Waldorf Ice Cream Co h 1158 W Sunset View dr
 " Edward A clk Waldorf I C Co h 512 Grove ave (C F)

SANDBERG

" Elaine L student h 512 Grove ave (C F)
 " Eleanor G bkpr Waldorf I C Co h 1158 W Sun-
 set View dr
 " Geo E [Clara] restr 2751 Hudson dr (C F) h 512 Grove ave (C F)
 " Helen M bkpr W T Grant Co h 512 Grove ave (C F)
 " Julian W [Jean] wks Goodrich h 644 Wooster
 " Ioraine A student h 1158 W Sunset View dr
 " Robt G h 512 Grove ave (C F)
 Sandefer Carl W [Marion S] wks Ent Mfg Co h 69 Franklin
 Sandefur Hugh L clk h 54 S Martha ave
 " Owen C [Audrey Z] h 877 Chalker
 Sandel Mrs Ruth M h 839 Damon
 Sandels Edward E [Catherine A] slsmn h 812 Work dr
 " Edward J clk Peoples S Drug No 65 h 812 Work dr
 " Paul J [Ruth M] h 851 Damon
 " Roy S [Elizabeth L] wks Goodyear h 115 W Dalton
 Sander Robt E [Edith] floor mgr THE M O'NEIL CO h 1651 Manchester rd
 Sanderfer Agnes h 389 Wabash ave
 " John R [Pearl M] wks Ak Towel S Co h 389 Wabash ave
 " Oscar L [Mallie P] truck dr h 563 Ripley ave
 Sanders Adrian H h 544 StLeger ave
 " Albert J [Iottie M] wks Firestone h 1952 Congo
 " Alex S [Wanda K] rubwkr h 315 S Martha ave
 " Mrs Anna h 410 Kling
 " C Vina student h 327 Alpha ave
 " Carl A [Mary A] wks Firestone h 107 W Crosier
 " Mrs Carrie (wid Walter) h 636 Kipling
 " Clark H [Iueila J] truck dr h 782 Yale
 " Mrs Cora B (wid Robt L) h 1581 Hillside ter
 " Daisy M student h 636 Kipling
 " Dale [Bertha] truck dr r 719 May
 " Mrs Docia C h 455 Gridley ave
 " Eddy r 307 Otis
 " Edgar M [Lucille] barber V Frisch h 504 Mar view ave
 " Edward F h 536 Kipling
 " Edward L [Sue I] wks Goodyear h 324 Corley
 " Elizabeth wks 41 Mayfield ave
 " Elsie student h 1952 Congo
 " Elvis A [Frances] wks Goodyear h 483 Stetler
 " Elvis F [Florence W] auto mech h 483 Stetler
 " Mrs Emma (wid Silas) h 139 Palmer
 " Eugene E student h 796 Coburn
 " Everett slsmn r 351 Park
 " Faber E auto mech h 390 Dennison ave
 " Floyd W [Sarah M] wks Goodyear h 1157 Inlrd
 " Frank A [Mary E] clk Botzum Bros Co h 695 Singley ave
 " Geo h 661 Miami
 " Geo h 139 Palmer
 " Geo wks Goodrich r 168 Wooster ave
 " Mrs Grace h 151 Spring
 " Harry E [Lillian] wks Goodyear h 544 StLeger
 " Harry G [Anna] artist h 492 Watson
 " Harry M [Tessie M] wks Cuya V Greenhouse h e s Peck rd
 " Harvey E [Josephine L] furn rooms 42 W Long h 89 Schafer
 " Hattie L stenog Y M C A h 1581 Hillside ter
 " Mrs Hattie M (wid Thos W) h 390 Carroll
 " Herman R [Ruby L] wks Firestone h 42 Paris
 " Horace F student h 1038 Yale
 " Hoyt C r 159 S Portage path
 " James student h 197 W Wilbeth rd
 " James L [Ida B] wks Firestone h 81 E Brook-
 side ave
 " James P h 544 StLeger ave
 " John E h 390 Carroll
 " John E [Merle A] slsmn h 796 Coburn
 " John E jr student h 796 Coburn
 " John J collections 410 Everett Bldg r 399 Per-
 kins
 " John R [Mattie L] wks Goodrich h 583 Kling
 " John S [Lela V] wks Firestone h 1038 Yale
 " John W wks Goodyear h 549 Talbot ave
 " Julian B [Mary L] clk-h 107 W Market
 " LeRoy [Clara D] rubwkr h 327 Alpha ave
 " Lex R [Flora] chef THE M O'NEIL CO h 1366 Neptune ave
 " Mack slsmn h rear 386 E Market
 " Maurice C h 390 Carroll
 " Ora Lee h 636 Kipling
 " Pansy V student h 1038 Yale
 " Mrs Pearllean h 785 Euclid ave

DIRECTORY ADVERTISING IS THE BEST INVESTMENT YOU CAN MAKE

1258

BURCH DIRECTORY CO'S

SANDERS

" Phyllis M student h 1952 Congo
 " Ralph S [Mary R] barber 252 E South h 888 Hammel
 " Ray S [Frances M] sweeper reprmn h 903 Storer
 " Richard L [Frances] lab h 197 W Wilbeth rd
 " Robt S [Margaret I] with Goodyear h 1623 16th (C F)
 " Roy A porter LeRoy's J Store h 636 Kipling
 " Russell B [Florence M] with Goodrich h 1855 15th (C F)
 " Saml [Mary I] h 217 S Forge
 " Simon P wks Goodyear r 594 Washington
 " Sol h 197 W Wilbeth rd
 " Thos [Ida M] slsmn Peoples D Co h 2360 6th (C F)
 " Thos J [Lillie] wks Goodyear h 492 Larkin ave
 " Walter F [Rosalie E] truck dr City h 1194 Lexington ave
 " Walter H [C Beatrice] wks J Grant Hyde Inc h 639 Chittenden
 " Wm student h 492 Watson
 " Wm [Annie] janitor Richardson M Co h 337 Carroll
 " Wm [Marjorie] painter h 922 Lovers lane
 " Wm S [Lessie] h 207 Sanford ave (Stow)
 " Willis D [Beulah D] porter Henry Shaw Co h 849 Grant
 " Woodrow W h 390 Carroll
 Sanderson Mrs A Mae wks Goodrich r 2172 9th S W
 " Mrs Albertina (wid John) h 655 E Buchtel ave
 " Anna M h 2267 9th (C F)
 " Mrs Annie E r Y W C A
 " Carl A [Gladys C] wks Goodrich h 927 Harrison ave
 " Chas M student h 2267 9th (C F)
 " Clifford W [Myra W] chem Goodyear h 2581 Paxton ave
 " Dorothy C tchr h 359 Carroll
 " Dwight E driver James Bakery h 31 Maxine pl
 " Edward [Bessie L] rubwkr h 963 Penn ave
 " Edward M h 303 Lloyd
 " Frank r 1031 Forbes ave
 " Gordon L sec Akron Electrical Contractors Assn Inc h 887 Work dr
 " Ida M h 303 Lloyd
 " James F [Hazel V] slsmn Averill D Co h 810 Fess ave
 " James J h 303 Lloyd
 " James W h 303 Lloyd
 " John W [J Ruth] auto serv sta 758 Johnston h 744 Coventry
 " Laura I student h 2267 9th (C F)
 " Mrs Leta wks Goodrich h 68 W Croster
 " Ned E [Nelle D] wks Goodyear h 2267 9th (C F)
 SANDERSON PAUL N [Leah A] attorney at law 706 Akron Sav & L Bldg, Phone HE-2211 h 947 Chaiker
 " Philip W engr h 91 Annadale ave
 " Robt M [Flora A] councilman h 359 Carroll Paris ave
 " Saml P [Bertha M] wks Averill D Co h 127 Paris ave
 " Wm h 2331 Oakwood dr (C F)
 Sandford Walter M [Elfreda] coml slsmn Willis Co h 874 S Hawkins ave
 Sandich Vita [Mary] h 781 Commins
 " Wm h 437 Evers ave
 Sandin Sven D [Geraldine M] wks Goodrich h 1041 Dover ave
 Sandish Nicholas L [Veral wks Natl-Std Co h 467 Cuyahoga
 " Wm L student h 966 Corwin ave
 Sandler David student h 452 Bishop
 " Hyman [Elizabeth] clothes presser 452 Bishop h same
 Sandlin Lionel clk h 2764 Nesmith Lake Blvd
 Sandman Joseph M [Ellen V] wks Marchant C M Co r 249 Coddling
 Sandmann Arnold H student h 662 Payne ave
 " Arthur A wks Quaker O Co h 662 Payne ave
 " Dietrich h 139 Hall
 " Fred J wks Quaker O Co h 139 Hall
 " Henry D [Minna M L] wks Quaker O Co h 662 Payne ave
 " Wm [Hazel] wks Quaker O Co h 139 Hall
 Sandoli Frank J student h 426 Wellington ave
 " Jennie J h 425 Wellington ave
 " Michael [Eleanor] h 425 Wellington ave
 " Nick B student h 425 Wellington ave
 Sandor Alex [Helen] h 538 Wellington ave
 " Ann h 538 Wellington ave
 " Julia wks Am H R Co h 538 Wellington ave

SANDOR

" Michael h 538 Wellington ave
 " Stephen r 54 E Glenwood ave
 Sandow Paul [Clara] h 1730 Marks ave
 Sandre Mrs Dora (wid Michael) h 493 Wingerter
 Sandrene Ansellina student h 1165 Newton
 " John L student h 827 Johnston
 " Joseph [Mary] auto serv sta h 1082 Dublin
 " Lucy student h 1165 Newton
 " Peter [Magdalena] malt etc 577 S Arlington h 827 Johnston
 " Peter B [Angelina] h 1165 Newton
 " Peter J student h 827 Johnston
 Sandridge Carl [Regena C] wks Goodyear h 1857 Marks ave
 " Obed L [Jessie A] wks Goodyear h 857 Huber
 " Stella M student h 857 Huber
 " Wade [Mary F] r 77 1/2 E Mill
 Sandru Christmas r 1305 S High
 Sanders Amber R [Etta] wks W C Keenan r 888 5th ave
 " Rev Clarence E [Ora C] h 888 5th ave
 " Dana W [Della K] wks City h 929 Snyder
 " Donald [Esther M] buyer THE A POLSKY CO h 129 Elm Dale ave
 " Geo r 14 S Adolph ave
 " H S vice pres Carle El Con Co h Wheeling W Va
 " Hugh D [Ira H] electn Firestone h 252 Oberlin ct
 " Lyndall I student h 252 Oberlin ct
 " Morris R carp h 559 Hudson ave
 " Walter L [Othella M] h 779 Weller ave
 " Wm C [Max] auto mech h 559 Hudson ave
 " Willis F [Helen P] slsmn h 447 Bacon ave
 Sandsberry Chas W [Iva E] baker James Bakery h 188 Arch
 " Mrs Iva E gift shop 8 Orpheum Arcade h 188 Arch
 Sandstrom Henry W [Miley T] boiler mkr h 978 Silvercrest ave
 " Maikan h 505 Boyd ave
 " Margaret M student h 978 Silvercrest ave
 " Robt V [Frances E] chem Goodyear h 1249 Alledale ave
 Sandusky Clifford rubwkr h 373 Windsor
 " Geneva M student h 1143 Woodward ave
 " Harry F [Mabel M] mech M H Jacobs N Agcy h 1143 Woodward ave
 " Howard student h 373 Windsor
 " Jessle J stenog Firestone h 435 Black
 " Lewis W [Helen G] driver Austin Print W Co h 2226 Brace pl (C F)
 " Walter W [Dorothy E] auto repr 375 Windsor h 373 same
 " Wm V [Catherine M] truck dr h 951 Peerless ave
 Sandy Bert L [Mildred C] h 108 Alfaretta ave
 " Edison L servmn Ohio Edison El S Co h 108 Alfaretta ave
 " Grace N student h 673 Sharon
 " Mrs Jean h 685 Cuyahoga
 " Joseph A [Ella] wks Goodyear h 673 Sharon
 " Lloyd F [Mayme S] wks Goodyear h 1770 Hillside ter
 " Mary F student h 673 Sharon
 " Wm F [Mary C] delivmn Ohio Edison E S Co h 673 Patterson ave
 Sanfilippo Frank [Grace] wks Goodrich h 1251 Sherman
 Sanford Andrew H clk E O Gas Co h Medina O R D 1
 " Avery F [Eva M] dr Ry Exp Agcy h 1670 Faye rd
 " Betty C student h 9 Flindale ave
 " Betty J student h 28 Dodge ave
 " Betty J student h 750 Longview ave
 " Chester C h 28 Dodge ave
 " Cleon W [Ethel G] wks Goodrich h 750 Longview ave
 " Clifford H [Helen B] wks Goodyear h 510 Wirth
 " Mrs Della L (wid Harry) h 28 Dodge ave
 " Dent W [Helen A] with Goodyear h 9 Elm Dale ave
 " Fred P [Elva A] h 205 Hiwood ave (Stow)
 " Jack T wks Goodyear h 10 Marie ter
 " John wks Goodyear h 1123 Johnston
 " Julian D [Martha E] slsmn h 1855 10th (C F)
 " Leland N [Margaret] wks Goodyear h 1137 Linden ave
 " Mrs Lillian A (wid Wm H) h 829 Elmora ave
 " Wm H auto mech h 829 Elmora ave
 " Wm H atty 358 1/2 S Main h same
 Sanger Chas B wks Anaconda Z O Dept h 765 Damon

W. D. TURNER
WALL PAPER COMPANY



**WALL PAPER, PAINT, LINO-
 LEUM, WINDOW SHADES**
Akron and Barberton

Our Hat Dept. Carries Choice Styles from **KOCH'S** 111 SOUTH STETSON; MALLORY AND "FLANUL-FELT" MAIN ST.

AKRON 1933 CITY DIRECTORY

1259

SANGER

" Ella S agt Pacific M L I Co h 21 N Adams
 " Harry A h 766 Damon
 " Mrs Mary E (wid Chas A) h 766 Damon
 " Mrs Nellie M h 654 Portage tr (C F)
 Sangnitti Catherine student h 346 Campbell
 " Dominic h 346 Campbell
 " Frank h 346 Campbell
 " Joseph wks Goodrich h 346 Campbell
 " Ralph student h 346 Campbell
 " Rosario [Mary] wks Goodrich h 346 Campbell
 Sangrones Peter wks Goodyear r 94 S Case ave
SAN-HYGENE UPHOLSTERING CO Akron Mat-
 tress Mfg Co owners mfrs of upholstered fur-
 niture 692-702 Miami Phones HF-4151 and 4152
 Sanl Elmer A [Doris M] civ engr h 1153 Dayton
 " Florence nurse 437 Briarwood dr
 Sanislo Isabel T student h 624 School
 Sanitary Baking Co T F McCambridge mgr 310 N
 Howard
 " Bax Lunch (B L Baum) 115-17 S Martha ave
 " Cash Market (Chas Mermelstein) meats 2045 Front
 (C F)
 " Cleaners & Dyers (J E Schieber) 35 E Cuva
 Falls ave
 " Laundry & Dry Cleaning Co (W J Stoley) 265
 Park
 " Plumbing & Heating (T J Maguire) 2332 13th
 S W
 " Sales Co mfrs agents 727 Grant
 " Scale Co H W Hass dist sales mgr 209 Water
 Sankey Clifford student h 736 Garfield
 " Eugene W student h 1540 Preston ave
 " Helen student h 1540 Preston ave
 " J Clayton [Evelyn M] wks Goodrich h 1056 Jov
 " James A [Clara B] wks Goodyear h 1540 Pres-
 ton ave
 " John E [Hope H] contr bldr 168 High Point ave
 h same
 " John E jr student h 168 Highpoint ave
 " Margaret J nurse h 91 Jewett
 Sanko Andrew [Julia] h 559 Magnolia ave (C F)
 " John h 537 Magnolia ave (C F)
 " Julia student h 559 Magnolia ave (C F)
 " Mary h 559 Magnolia ave (C F)
 " Michael h 559 Magnolia ave (C F)
 Sankovich Mrs Bessie (wid Peter) h 1165 Andrus
 " Mary L h 1165 Andrus
 Sannar Harry D mgr R B Biscuit Co h East More-
 land O
 Sanner Dorothy E student h 544 Myrtle ave (C F)
 " Earl M h 544 Myrtle ave (C F)
 " Edward H [Marian L] mach h 206 W Arndale
 rd (Stow)
 " John M [Ida M] mach Haines M Co h 721 Myrtle
 ave (C F)
 " Nolan J student h 544 Myrtle ave (C F)
 " Olive G cashr Inland Loan Co h 544 Myrtle ave
 (C F)
 " Mrs Pearl L h 1578 Wildon ave
 " Roy F [Marguerite V] painter h 2084 Stone (C F)
 " Mrs Susan M (wid James A) h 544 Myrtle ave
 (C F)
 " Virginia M h 544 Myrtle ave (C F)
 Sano Guido [Sophia] wks Goodyear h 583 Colum-
 bia ave
 Sanoapor Laboratories Inc E K Walker mgr medi-
 cine mfrs 681 W Market
 SanPedro Angel wks Am H R Co r 168 Seiberling
 Sins Harry C r 39 S Case ave
 Sansom Chas A [Lillian C] wks Goodyear h 720
 Hazel
 Sanson Leo B [Ella M] painter h 2311 21st S W
 " Richard A student h 2311 21st S W
 Sansone Dominic student h 542 Morgan ave
 " Saml [Frances] wks Firestone h 542 Morgan ave
 Sansonetti Joseph [Clara] wks E O Gas Co h 83 W
 North
 " Mary D h 83 W North
 Sansonetti Patsy [Mary A] lab h 722 Euclid ave
 Santacroe Mrs Geraldine (wid Nicholas) h 817
 Springdale
 Santaferraro Antonio [Josephine] h 493 Adkins ave
 Santangelo Anna student h 433 W Bartzes
 " Joseph [Josephine] h 433 W Bartzes
 " Vincent wks Quaker O Co r 249 Crosby
 " Wm student h 433 W Bartzes
 Santee Harlen N h 735 Montana ave
 " Jack [Mildred M] slsmn r 899 Baird
 " James R carp h 404 Newell ave
 " Laphy J [Mary A] wks Firestone h 735 Mon-
 tana ave
 " Lawrence H wks India T & R Co h 404 Newell av

SANTEE

" Marshall [Emma] well driller h 821 Home ave
 " Mrs Mary E (wid Isaac U) h 240 Russell ave
 " Ray A h 404 Newell ave
 " Sergie E student h 735 Montana ave
 " Wm L [Mabel C] h 404 Newell ave
 Santi Dominic [Mary] wks Acorn R & C C Co h 302,
 W North
 " Elizabeth student h 302 W North
 " Frank h 302 W North
 Santilli Frank student h 2265 5th S W
 " Leo student h 2265 5th S W
 " Margaret student h 2265 5th S W
 " Pasquale [Phoebe] rubwkr h 2265 5th S W
 Santo Adolph [Ganka] canvasser h 614 Madison, av
 " Catherine student h 534 Douglas
 Santoferraro Dominic [Adeline] wks Firestone h 810
 Clifford ave
 Santom Ella L h 326 W Bowery
 " Thos G [Mae B] h 415 E Kent rd (Stow)
 Santomauro Emil (Highland Cleaners) h 639 Ox-
 ford ave
 Santonelli Martin wks Goodyear r 152 Henry
 Santora Mrs Mary A lunch room 705 W Bowery h
 same
 Santosky Mrs Lucy (wid Joseph) h 867 Raymond
 Santostefano Louis [Clara] tile setter h 601 Elma
 " Mary student h 601 Elma
 Santoy Leon [Laura] wks Firestone r 944 Golda pl
 Santra James h 1273 Sherman
 Santrock Mrs Grace r 78 N Prospect
 " Harvey S [Berne] l engr Goodrich h 321 Lease
 Santry Michael (South Side Coal Co) r 1047 S Main
 Santschi Christ [Augusta] chef Portage Hotel h 112
 Nebraska
 " Gottfried h 1065 Yale
 " John student h 112 Nebraska
 " Oscar student h 112 Nebraska
 " Paul E [Rose] auto mech h 371 S Firestone blvd
 Santy Thos J [Leora] mldr h 1432 Home ave
 Sanyo Leo [Amelia] wks Falls P R Co h 300 Ash-
 land ave (C F)
 Sap David [Jenniel] junk dlr h 414 Raasch ave
 " Dora V student h 414 Raasch ave
 " Esther student h 414 Raasch ave
 SaplENZA Marco [Jessie] wks Firestone h 1221 Brown
 Sapp Agnes L wks Firestone r 858 Kenmore blvd
 " Aurelia r 84 E Mapledale ave
 " Beulah L stenog h 73 Carlton dr
 " Calvin J [Ella] h 2351 6th (C F)
 " Cassius L [Elizabeth J] condr Penna R R h 1720
 Newberry (C F)
 " Clarence R [Anna M] (C & S Service Station)
 auto repr 195 E Center h 1016 Jefferson ave
 " Harry [Mary] h 866 McKinley ave
 " Isabel J wks Firestone r 858 Kenmore blvd
 " Jacob [Eva] mgr Alcazar and Ambassador Apart-
 ments h 471 Greenwood ave
 " Louis R h 471 Greenwood ave
 " Maxwell student h 471 Greenwood ave
 " Raymond J [Fatella M] wks Seiberling R Co h
 2054 13th S W
 " Mrs Ruth J h 879 Battles ave
 " Saml wks Goodyear r 139 S Arlington
 " Sylvia student h 471 Greenwood ave
 " Thos E [Iva E] h 904 Oakland ave
 Sappenfeld B Roy wks Am Printing Co h 545 Garry
 rd
 " D Rav lino opr Beacon Journal h 545 Garry rd
 " Harold R [Gladys M] prsmn Am P & P Co h 629
 Griffon ave
 Sapper Geo [Julia] wks Firestone h 250 Campbell
 " Geo [Mary] mach Ak Gear & E Co h 1046 Her-
 berlich ave
 " John [Mary S] wks Phila R W Co h 776 Wash-
 ington
 Sappington N Owen [Gladys G] instr University of A
 h 835 E Buchtel ave
 Saprionetti Paul [Mary] h 428 Dayton
 Sarac Geo [Theresa] h 1932 Honodie ave
 " Rudolph wks Goodyear h 1328 8th ave
 Sarah Alfred C E [Luc] wks Goodyear h 443
 Willow
 " Alfred C E jr student h 443 Willow
 " Frederick T wks Fnt Mfg Co h 443 Willow
 " Josephine h 311 Howe
 " Richard G [Chlorene] printer Com P & L Co h
 425 Bishop
 Sarandakis Mrs Elizabeth (wid Fotis) h 730 Douglas
 Sarantinos David wks Maple Lunch h 414 Douglas
 " John (Maple Lunch) h 414 Douglas
 " Mary student h 414 Douglas
 " Steve [Caliope] h 414 Douglas

The Bankers GUARANTEE Co. EVERYTHING IN Title & Trust Co. REAL ESTATE

THE DAUNTLESS PLUMBING & ELECTRIC CO. 18-22 E. State St. PHONE

BEST DISPLAY OF LIGHTING FIXTURES IN THE CITY - Franklin 8109

1260

BURCH DIRECTORY CO'S

**SAFETY, SERVICE, HELPFUL-
NESS and
4% Interest On Savings
THE SOCIETY SAVINGS CO.
122 S. Main St. Phone Blackstone 1317**

SARAS

Saras Nick r 11 N Bates
Saratz Frank [Kathryn] rubwkr h 158 Abel
Sarb Lucille wks Goodrich r 1288 Andrus
Sarbach Carl L student h 2735 Tift (C F)
" Howard L [Clarine M] h 760 N Main
" Ruth L clk O B Tel Co h 2735 Tift (C F)
Sarber Guy E r 495 Spicer
Sarbey Ann's tchr h 11 S Balch
" Ethel B h 544 Orlando ave
" Jacob c mgr M Holub Furn Co h 11 S Balch
" Louis [Anna] carp h 544 Orlando ave
" Saml H slsmn M Holub Furn Co h 11 S Balch
Sarbinsky Mrs Anna M (wid Morris) h 325 W Bartses
" Edward H [Elizabeth] h 11 S Balch
" Saml W student h 325 W Bartses
Sarchet Charles A [Elizabeth M] pres and gen mgr
Summit Beach Park Co h 116 Rose blvd
" Elizabeth F tchr h 116 Rose blvd
" Thos E student h 116 Rose blvd
Sarcos Geo clk r 1325 L Market
Sardone James [Carmel A] pastr chef Portage Hotel
h 691 E Glenwood ave
Sarenson Geo W dist mgr Times-Press h Harber-
ton O
Sarrf Curtis M student h 123 Charing Cross dr
(Stow)
" Geo H [Vivian E] chief disp B & O R R h 123
Charing Cross dr (Stow)
Sargent Amba [W Marle] wks Goodyear h 393 Tal-
bot ave
" Arthur A student h 432 E Waterloo rd
" Freeland H [Geraldine G] telter Ohio Edison Co
h 196 Alberti ct
" Howard A [Bertha W] tchr h 691 Noah ave
" James B [Alliefair] wks Goodyear h 32 Fave rd
" John M [Ethel E] carp h 432 E Waterloo rd
" Joseph A [Mae] gro etc 256 E Emerling ave h
559 S Firestone blvd
Sargin Geo [Flia] hardwood fnshr h 1505 Kenmore
blvd
Sargleson Zachus E [Winifred M] wks Goodrich h
1080 Della ave
Sargo Marie h 575 Lumber
" Nick [Marv] h 575 Lumber
Sargon Thos [Ora] wks CIt h Keller ext
Sari Mrs Helen wks A Schneider h 337 Washington
Sarich Geo wks Goodyear h 826 Frederick blvd
" James student h 826 Frederick blvd
" Jane h 826 Frederick blvd
" John h 826 Frederick blvd
Sarick Josephine student h 673 Moon
" Nick [Ellen] wks Gen T & R Co h 673 Moon
Sarlsky John [Anna] h 1305 Andrus
Sarkla Geo [Eather], gro etc 64 N Valley h 47 N
Valley
Sarkozy Frank [Matilda V] wks Goodrich h 675
Grant
Sarlouis Martin G [Mary C] mach Goodrich h 880
Kling
Sarison Jacob [Rebecca] gro 432 Wooster ave h 430
same
SARLSON MORRIS [Beatrice] (Goodyear Quality
Market) h 552 StLeger ave
" Sylva bkpr J Sarison h 430 Wooster ave
Sarr Walter J credit mgr Ioomis C & S Co h Bar-
berton O
Sarrach Karl W clk r 958 Wall
Sarrocco Andrew [Marv] h 2187 Stone (C F)
" Ermy student h 2187 Stone (C F)
Sartor J Robt h 633 Hazel
" James [May N] wks Goodyear h 633 Hazel
" Louis K h 633 Hazel
Sartoris Carlton R [Florence H] chf drftsmn Imp El
Co h 737 Notre Dame ave (C F)
Sarvalic Dominic [Magdalene] wks Col Salt Co h 2124
Manchester rd
Sarver G Lawson [Mary C] wks Firestone h 1299
Kellogg ave
" Geo r 42 N Howard

SARVER

" Geo M [Mary E] wks Goodyear h w s Utica ave
" L Ray [Blanche M] acct h 2265 12th S W
" Loren E wks Firestone h 339 Power
Sarvey Chas h 1291 California ave
Sarvis John [Martina A] wks Goodrich h 573 Koer-
ber ave
" Louis wks Firestone h 864 Yale
" Nick C [Grace] wks Goodrich h 440 Bishop
" Vasil C [Constance] wks Ak Furniture Co h 924
Peerless ave
Sas Paul wks Firestone S P Co h 676 Morgan ave
" Peter wks Firestone r 186 Stanton ave
Sasanecki Alexander L h 1218 7th ave
" Helen student h 1218 7th ave
" Louis I [Hazel] welder h 1218 7th ave
Sasinowski Mrs Apollonia (wid Felix) h 125 Aetna
" Stanley J [Mary] wks Firestone h 125 Aetna
" Wm student h 125 Aetna
Sasiaw Maurice M [Ethel P] mgr Independent Retail
Ins Agcy Co h 711 Ecton rd
Sassalos Andrew [Vanetta] restr h 1078 S High
Sassano Ciro [Conzi] wks Goodyear h 602 E Tall-
madge ave
Sasz Frank E h 245 W Miller ave
" Geo F [Frances A] slsmn h 245 W Miller ave
Sattr James r 1069 E Market
SATISFACTION COAL CO The, T A Mosier pres
J R Leonard vice pres, Mrs Illie K Willis sec
Carl Angne treas main office 40 W Market,
Phone BL-8175 night and Sunday calls UN-1693
yard 254 Silver Phone BL-2311 (See page 66)
Sattler Mrs Jeannette (wid Emil A) h 748 E Market
Satow Ivan C [K Jean] wks Goodyear h 1110 Ber-
win
" Walter I [Beulah L] with Goodyear h 664 Ros-
lyn ave
Satowski Estelle clk h 112 Lods
" James painter h 112 Lods
" Vincent [Louise] h 112 Lods
Satterfield Chas B wks Firestone h 546 Sumner
" Dorothy C h 546 Sumner
" F Mae clk Herberich-H-H Co h 345 Cross
" Fred W [Bessie R] wks Goodyear h 239 Bar-
der ave
" Genevieve L student h 546 Sumner
" Lester L [Etta Lee] wks Goodyear h 1562 Wildon
" Mrs Sue R (wid Howard M) h 257 Campbell
Satterlee Wm tchr h 658 East ave
Satterwhite Arthur student h 857 Washington
" Joseph W student h 267 Steiner ave
" Mose wks Firestone h 267 Steiner ave
Sattes Chas L h 290 W Exchange
" Clairdon M student h 290 W Exchange
" Clinton C h 290 W Exchange
" Margaret C student h 290 W Exchange
" Mrs Nina M h 290 W Exchange
Satteson Mrs Carrie I bkpr h 2245 13th S W
Sattler Fdward h 1369 Niagara ave
" Fdward F h 429 Sumner
" J Oscar [Blanche] custodian Mason School h 19
N Union
" John M [Georgina] wks R C A R Co h 273 St
Leger ave
" Walter C wks R C A Rubber Co h 1369 Niag-
ara ave
Sauder Almon E h 33 E Thornton
" Elbert T h 521 W Exchange
" Leonard R [Estella] wks Goodrich h 1473 Over-
look dr
" Mrs Rachel (wid John M) h 939 Amelia ave
Sauders Wm G wks Goodyear h 473 Rexford
Sauer Andrew [Marie G] wks Mech M & M Co h
832 Allan
" Andrew [Rose] mach Firestone h 1664 Brown ave
" Andrew [Victoria] wks Goodyear h 1312 Dietz ave
" Gabor r 1946 2d S W
" Herman C [Emma] mach Goodrich h 705 Alber-
marle ave (C F)
" John [Rose] h 1312 Dietz ave
" John L [Helen C] mach Goodyear h 713 Sackett
ave (C F)
" Joseph C [Marie M] with Twin Coach Co h 518
Kathron ave (C F)
" Lester L [Bernice I] wks Goodrich h 2194 25th
S W
" Stephen W [Elizabeth] mach Firestone h 347
Sherman
" Wm student h 1312 Dietz ave
Saudrey Albert H [Edna M] plstr h 2324 Iota ave
(C F)
" Carmen W wks Sup P & I Co h 2324 Iota ave
(C F)

The D. W. KAUFMAN REALTY CO. REALTORS

PHONE HEmlock 8137

AKRON 1933 CITY DIRECTORY

1261

SAUERBREY

- " Theodore T bkpr Akron-K C M F h 2324 Iota ave (C F)
- Sauers Donald M h 509 Ohio
- " Mrs Edith I wks Universal D C Co h 509 Ohio
- Saul Joseph lab r 214 E Market
- Sauler Joseph wks Goodyear r 836 Shannon (C F)
- Saulic Julius wks Gracy-Wolf O Co h 807 Clearview ave
- " Michael [Mary] wks Goodrich h 807 Clearview av
- Saum Mrs Belle (wid Isaac) h 54 S Summit
- " Chas E [Harriet G] bkpr Holloway I & R E AKcy h 885 Bloomfield ave
- " Gail h 54 S Summit
- SAUM J HERBERT** asst scout executive Boy Scouts of America r 1022 Y M C A
- Saunders Addison T chemist h 1135 Jefferson ave
- " Arnold [Anna] janitor h 64 Hawthorne ave
- " Arthur [Maggie M] plpeftr h 355 Fountain
- " C Denny [Blanche O] acct h 1639 23d (C F)
- " Chas M h 622 Day
- " Charlotte A stenog Gen T & R Co h 622 Day
- " David N [Rose L] wks J Grant Hyde Inc h 375 Albert pl
- " Drive-It-Yourself System C H Foust mgr 27 N High
- " Earl V [Ira B] electr Ohio Edison Co h 1174 Front (C F)
- " Mrs Elizabeth (wid Louis) h 134 Halstead
- " Elizabeth A wks 954 Merriman rd
- " Elmer C [Lena E] wks Firestone h 1739 High (C F)
- " Mrs Fay h 843 W Bowery
- " Florence E cashr Warehouse Mkt h 581 W Market
- " Freda P student h 274 N Adams
- " Coida A h 274 N Adams
- " Grant A wks Leo Meyer Co h 274 N Adams
- " Herbert J [Viona V] h 924 Berwin
- " Horace B h 541 W Market
- " Mrs Ida I (wid Horace J) h 581 W Market
- " Mrs Ina M h 2538 Front (C F)
- " Joan wks Firestone r 96 S College
- " Lester P slemn Yeager Co h 2538 N Front (C F)
- " Llewellyn [Angela M] bis opr h 755 Morgan ave
- " Marcellars T [Thelma] lab h 646 Morgan ave
- " Mary C h 692 Day
- " Paul r 847 F Market
- " Robt L h 622 Day
- " Robt R h 622 Day
- " Mrs Viola h 1097 Forbes ave
- " Wm H [Mary E] wks Leo Meyer Co h 274 N Adams
- " Wm J truck dr h 622 Day
- Sauner John L [Bessie L] wks Goodyear h 324 Brooklands
- " John L Jr student h 324 Brooklands
- " Stephen H [Gladys A] clk Std Oil Co h 659 Leeds
- " Zenola G student h 659 Leeds
- Saunter Myrtle G clk **THE A POLSKY CO** h 372 Kling
- Saur Dorothy M stenog A Buxbaum Co h 423 Stetler ave
- Saurborn Dewey F [Clara M] mach h 84 Alfaretta
- Saurer Artv C [Ethel M] wks Goodyear h 1303 Tanna ave
- " Carl L [Ruth I] auto mech h 992 Jason ave
- " Carl W [Kathryn] wks Mohawk R Co h 283 E Thornton
- " Curt [Vera C] engr Firestone h 1366 Delta ave
- " Fred L [Marian L] agt New York I I Co h 957 Boulevard
- " Howard D r 1660 23d (C F)
- Sauro Anthony [Annetta] wks Erie R R h 349 Euclid ave
- Saurweln Clifford F [Mary L] chemist Goodyear h 2489 Whitelaw (C F)
- Saurv August M [Abda] wks Goodrich h 16 Dettling ct
- Saus Frank J student h 425 Palm ave
- " Stephen B [Velma H] mach h 425 Palm ave
- Sauseman Carl L [Harriet J] (O K Sign Co) h 126 Annadale ave
- " Claude A [Lilly B] wks Goodrich h 797 Boulevard
- " Fran H [Dora M] dr Yeager Co h 512 Stetler av
- " James H [Nettie B] motor trucking h 1860 4th (C F)
- Sausser Christ [Elizabeth] rubwkr h 158 Crescent dr
- " Harvey E [Dlisa M] comp Beacon Journal h 639 Greenwood ave
- " Theodore h 158 Crescent dr
- Saussay Isaac [Christine] lab h 32 Goodrich
- Sausser Howard L [Agnes E] carp h 1350 Newton

WE BUILD GOOD WILL WITH
GOOD FUEL and GOOD SERVICE
SWARTZ-CONVERSE Corp.
COAL - COKE
 70 EAST SOUTH STREET 1547 WATER STREET
 PHONE BLACKSTONE 1011 PHONE WALNUTS 6314
 AKRON, OHIO CUYAHOGA FALLS, OHIO

SAUSSER

- " Mary L student h 1350 Newton
- Sauter Andy wks Falls R Co h 1734 3d (C F)
- " Carl H [Hedwig] electr Goodyear h 1250 4th ave
- " Christian C [Mary C] plstr h 599 Dan
- " Edward E [Marvel R] license clk Dept Public Safety h 792 Koons ct
- " Mrs Elizabeth E (wid Peter) h 1019 Avon
- " Erma I student h 899 Dan
- " Geo E [Beulah A] wks Gen T & R Co h 1036 Berwin
- " Kenneth E h 899 Dan
- " Paul J wks City r 700 Schiller ave
- " Roy P [Alice B] slsmn Conart M S Inc h 888 Baughman
- " Thos H [Helen I] civ engr Fred J Crisp Inc h 2876 Northland (C F)
- Sautner Anna h 1371 Curtis
- " Mrs Eva h 189 E Voris
- " Joseph h 1371 Curtis
- " Michael [Rose] wks Firestone h 2443 Christensen ave
- " Stephen [Elizabeth] h 1371 Curtis
- " Stephen G [Olive M] printer h 2115 18th S W
- Sauvageot J Paul [V Ludel] phys 527 2d Natl Bldg h 89 Nebraska
- " Mrs Minnie h 89 Nebraska
- Sauvain Chas E [Ruth J] credit mgr Mohawk R Co h 549 S Sunset View dr
- " Mrs Mahel L (wid Saml) h 643 E North
- " Mrs Mary E (wid Edward F) h 2546 3d (C F)
- " Pauline L h 643 E North
- Savage Abe [Anna] h 7 Cyril ter
- " Alexander [Bernice] wks Goodyear h 590 Kling
- " Annie h 278 Water
- " August [Mary] gro 1114 Johnston h same
- " Benj W h 590 Kling
- " Chas W [Anna B] wks Goodyear h 305 Bar der ave
- " Doris M stenog h 471 Barwell
- " Elizabeth C student h 154 Millhoff ct
- " Ernest [Katherine] wks Goodyear h 704 Roselle
- " Harold W clk Summit Loan Office h 91 Bittman
- " Harold W h 7 Cyril ter
- " Harold W student h 830 Ruth ave
- " Helen h 869 Hammel
- " Helen V student h 690 Kling
- " Henry W [Hattie J] h 471 Barwell
- " Jesse J [Clara M] condr A C & Y Ry h 2391 Bellfield ave
- " Joseph student h 91 Bittman
- " Joseph h 545 Parkdale dr
- " Joseph [Rae] tailor 41 N Howard and 1204 S Main h 830 Ruth ave
- " Michael [Anna] h 158 Millhoff ct
- " Norman M clk h 91 Bittman
- " Peter h 154 Millhoff ct
- " Peter auto mech h rear 558 1/2 Washington
- " Peter Jr [Mary] h rear 558 1/2 Washington
- " Peter J [Mary] auto mech h 591 Camp
- " Quinn S [Esther E] wks Ohio I Co h 2162 8th S W
- " Saml [Anna D] (Summit Loan Office) h 91 Bittman
- " Sidney student h 830 Ruth ave
- " Sylvia student h 7 Cyril ter
- " Turner E student h 704 Roselle ave
- Savalan Thos S [Josephine] wks Ohio Edison Co h 73 Harcourt dr
- Savelv Hilber M [Rose A] disp A C & Y Ry h 730 Noah ave
- " Joseph student h 730 Noah ave
- Savick Joseph truck dr h 677 Corlice
- " Peter [Ursula] wks Diamond Fdry Co h 677 Corlice
- " Peter Jr h 677 Corlice
- Savidge Willa M h 638 Fultz
- Saviers Ralph R [Iona-Q] h 65-Cotter ave
- Savil Jacob [Sadie] clothing h 713 Euclid ave
- Saville Flavius O [Victoria W] rubwkr h 1059 Princeton

ICE Order from THE CITY ICE & COAL CO.

PURE ICE, DUSTLESS COAL. Phone Blackstone 7134

1262

BURCH DIRECTORY CO'S

SAVILLE

" Wm W slsmn Stroup Realty Co r 1630 E Market
 Savinsky Mrs Frances h 663 Bishop
 " John Jr student h 563 Bishop
 Saviolski Geo coffee house h 76 W Salome ave
 " John [Irene] formn Penna R R h 76 W Salome av
 " Mike (Star Coffee House) h 75 W Salome ave
 Savkovich Mike [Pauline] brklyr h 907 Bell
 " Stella h 907 Bell
 Savloff Betty stenog h 890 Hamlin
 " David [Goldie] carp h 890 Hamlin
 " Sonya stenog h 890 Hamlin
 Saveca Michel [Sarah G] landscaper h 505 Bacon
 Savala Louis student h 122 E Glenwood ave
 " Tony [Mary] h 122 F Glenwood ave
 Savolt Frances h 1030 Kilng
 " Stephen G h 1030 Kilng
 " Stephen P [Mary] wks Goodyear h 1030 Kilng
 Savony Abel A [Juliette] wks Gen T & R Co h 1250
 Herberich ave
 " Elias F [Iva B] wks Gen T & R Co h 757 Brown
 Savoy Fruit Co (N Jeffries J Lambros) 360 S Main
 " Gelindo h 154 Jesse ave
 " James [Julia] tile setter h 154 Jesse ave
 " John L [Anna M] wks Twin Coach Co h 214 Lin-
 coln ave (C F)
 Savula Andrew J student h 1168 1st ave
 " John J [Mary A] mach Goodyear h 619 S Ar-
 lington
 " Joseph S truck dr h 1168 1st ave
 " Michael [Barbara] wks Goodyear h 1168 1st ave
 " Michael J [Anna M] mach Goodyear h 619 S Ar-
 lington
 Sawan Alice smstrs h 493 W South
 " Edward student h 493 W South
 " Mary h 493 W South
 " Nasson student h 493 W South
 " Saml [Hebeka] h 493 W South
 " Thos confr 19 W Bowery h 225 Parkway
 " Thos V r 20 S Broadway
 Sawczuk Vasilie W inspr B & O R R h 310 N Ar-
 lington
 Sawders Edward T insp opr Beringer Pk Co h h 521
 W Exchange
 " Harry E [Helen E] wks Goodrich h 541 Mad-
 ison ave
 " Helen D stenog Citizens S & L Co h 541 Mad-
 ison ave
 " Kenneth T [Mary N] stock clk THE A POLSKY
 CO h 1021 Marion pl
 " Marjorie E h 541 Madison ave
 " Wm J painter 541 Madison ave h same
 Sawdy Herald E [Esther M] sales mgr Charvoz Sales
 Inc h 967 Stadelman ave
 Sawicki Alex [Catherine] wks Firestone h 614
 Camp
 Sawinsky John h 702 Edgewood ave
 Sawochka Carl wks Goodrich r 594 Schiller ave
 Sawulka Nick [Mary] wks Firestone h 29 Brighton
 dr
 Sawyer Flem wks Firestone h 1056 Beardslay
 " Glenn [Helen] h 218 Locust
 " Harry wks Goodrich h 1079 East ave
 " Harry M [Anna L] wks Goodyear h 145 Glen-
 son ave
 Sawyer & Haynes (W T Sawyer W B Haynes) real
 est 72 N Main
 " Ira W student h 273 Dennison ave
 " Ivan M [Esther L] wks Goodyear h 60 Alfaratta
 " James J (Ak Research Laboratory) h Cleveland O
SAWYER JAMES W [Katherine M] attorney and
 counsellor at law 404 Akron Sav & L Bldg
 Phone HD-5313 h 741 Wellesley ave Phone
 FR-6645
 " Jefferson D [Minnie L] wks City h 471 Har-
 vey ave
 " John insp Goodrich h 1079 East ave
 " Joseph [Mary] h 1079 East ave
 " Land Co W T Sawyer mgr 72 N Main
 " Lee h 471 Harvey ave
 " Iilla H missionary h 676 Palisades dr
 " Mrs Lucille wks Park Hotel h 164 Loda
 " M Roberia h 273 Dennison ave
 " Marvin D student h 273 Dennison ave
 " Robt V [Margaret C] h w s Canton rd
 " Rollie painter r 1038 Ditz ave
 " Thos W [Estella A] wks Goodrich h 273 Den-
 nison ave
 " Wm plbr h 1079 East ave
 " Wm T [Bessie V] atty 72 N Main h 70 Fred-
 erick ave
 " Wilson h 2679 Albrecht ave
 Sawyers Carl H student h 15 Hart pl

SAWIERS

" Earl L [Rena K] cashr Jewel Tea Co Inc h 15
 Hart pl
 " James [Jennie] h 392 Clinton ave
 " Paul S student h 15 Hart pl
 " Wm W [Ada L] wks Goodyear h 1023 Pond
 View ave
 Sax Agnes I h 307 Ira ave
 " Albert D h 307 Ira ave
 " Axel E [Gerda G] wks Goodyear h 950 Bank
 " Chas J [Marie] rubwkr h 307 Ira ave
 " Ernest T [Anna] wks Firestone h 2123 17th
 S W
 " Karl J [Mille G] rubwkr h 282 High Grove blvd
 " Wm G [Anna M] wks Goodrich h 232 High Grove
 blvd
 Saxe Carl A [Lona B] wks Goodyear h 364 Black
 " Mrs Catherine (wid Geo H) h 2122 7th (C F)
 " Ezra O [Elizabeth B] h 2257 Front (C F)
 " Fred A [Bessie G] shop clk E O Gas Co h 888
 Orlando ave
 " Geo I [Zoa] wks Goodyear h 360 Black
 " Raymond J [Jessie I] mach Goodrich h 2104 10th
 (C F)
 Saxman Geo F [Grace M] slsmn Charvoz Sales Inc
 h 19 Hurlbut ave
 " Paul E [Pauline M] h 17 Hart pl
 " Theodore E [Anne] chemist Goodrich h 897 Bye
 Saxon Mrs Mary (wid David) h 464 Frazier ave
 " Michael h 1723 2d (C F)
 Saxton E Irene wks 67 White Pond dr
 " James H [Della H] painter h 514 Brown
 " Mildred R r 1881 Goodyear blvd
 Say Ruby M student h 30 E Youtz ave
 Saydah Geo truck dr h rear 160 Wooster ave
 " Mike [Barbara] wks Geo Habeeb h 336 W Cedar
 Sayer Ruth wks 748 Evergreen dr
 " Stanley [Virginia] slsmn O B Tel Co h 704 San-
 ford ave
 Sayers Belle h 280 1/2 E Cuya Falls ave
 " Benj F student h 871 W Wilbeth rd
 " Benj J [Christine A] wks Goodrich h 871 W Wil-
 beth rd
 " Flmer C [Della R] h w s Munroe Falls rd (M F)
 " Henry J [Catherine L] wks Falls R Co h 806
 Myrtle ave (C F)
 " Irene M h 2011 Oneida (C F)
 " James M [Lana] h 527 Broadway E (C F)
 " Lee R truck dr h 871 W Wilbeth rd
 " Leone A wks Palmer M Co h 871 W Wilbeth rd
 " Lillian A student h 2011 Oneida (C F)
 " Oakey E [Anna B] h 2011 Oneida (C F)
 " Wm P [Edith R] h 1941 Honode ave
 Sayger Chas S wks Goodyear r 548 1/2 S Arlington
 Sayle John H [Lucyl] mach h 2477 23th S W
 Saylers Mrs Myrtle h 476 Livingston
 Sayles James wks Goodyear h 59 1/2 Cambridge
 Saylor Arthur D [Helen M] wks Firestone h 2217
 26th S W
 " Clement J [Marguerite C] wks Goodyear h 647
 Oxford ave
 " D Edna h 155 E Emerling ave
 " Edna M wks Goodrich h 930 Dan
 " Edward L [Leta M] phys h 17 Castle blvd
 " Harvey J [Ruth B] carp h 1729 S Arlington
 " Howard F [Frances C] wks Firestone h 212 W
 Center
 " Jenn A [Evelyn J] wks Goodrich h 64 E Dart-
 more ave
 " John S rubwkr h 155 E Emerling ave
 " John S [Anna M] h 930 Dan
 " Mrs Laura I (wid Lloyd) h 155 E Emerling ave
 " Mary C student h 889 Oregon ave
 " Oscar H [Evelyn] lab h 850 Kilng
 " Peggy B student h 155 E Emerling ave
 " Ralph F [Amelia M] wks Firestone h 839 Oregon
 " Ross H wks Bd of Education h 155 E Emer-
 ling ave
 " Rudolph C h 930 Dan
 " Wm E [Goldie R] wks Seiberling R Co h 2344
 22d S W
 Sayre Arthur W [Ora B] rubwkr h 233 W Crosier
 " Chas [Luella] rubwkr h 685 Roscoe ave
 " Chas Jr h 685 Roscoe ave
 " Chas B [Mary M] truck dr h 302 Upland ave
 " Darrell R wks Ent Mfg Co h 1260 Beardslay
SAYRE DELBERT A [Cleo A] (Standard Auto
 Service) h 1000 Rhodes ave
 " Donald A student h 238 W Crosier
 " Dorsey J [Avie L] wks Firestone h 1211 Marcy
 " F Beatrice wks Firestone h 1298 Atwood ave
 " Earl [Eupha] rubwkr h 685 Roscoe ave

THE AKRON GENERAL INSURANCE AGENCY COMPANY
 174 South Main St. Hemlock-5191 LIFE, ACCIDENT AND HEALTH INSURANCE

SAURE

" Ellsworth P [Belle M] (Riggs LeMar Barber College) h 1100 Packard dr
 " Mrs Eupha A h 1701 Coventry
 " Geo W [Ida O] formn Brown-G Co h 1260 Beardsley
 " Glenn [Nellie E] wks Firestone h 1205 Harpster
 " Harold R rubwkr h 238 W Crosier
 " Harold S barber school 56 F Market h 1100 Packard dr
 " Lester H [Pearl F] wks Firestone h 1897 Dallas
 " Lola A wks Firestone h 1787 Glenmount ave
 " Merrill A barber Ak Dry G Co h 1100 Packard dr
 " Minor K [Vivian L] wks Goodyear h 1026 Victory
 " Olive M clk h 233 W Crosier
 " Saml E [Edna L] lather h 911 Chester ave
 " Sibyl W student h 1020 Victory
 " Treva M (Hot Springs of Akron) r 80 S Broadway
 " W Ernest [Cordella M] rubwkr h 1274 Beardsley
 " Walter R wks Fnt Mfg Co h 1260 Beardsley
 " Walter R [Mildred V] wks Firestone h 1787 Glenmount ave
 " Wm H wks Goodrich h 2054 10th (C F)
 " Wm H [Jessie L] confr 58 W Thornton h 792 Yale
 " Willard F J student h 238 W Crosier
 Sayres Homer F [Wilhelmina] wks Firestone h 619 Camp
 Sazicki Frank [Margaret] wks City h 308 Sherman
 Szarekos James walter r 1078 S High
 Sboray Stephen C [Mary] ironwkr h 2111 18th S W
 Scaduto Anthony B wks Times-Press h 660 Eva
 " Joseph student h 660 Eva ave
 " Saveria h 660 Eva ave
 Scalfie Tony [Mary] lab h 2268 8th (C F)
 Scalfie Andrew h 1082 Dietz ave
 " Cosma h 1082 Dietz ave
 " Helen h 1082 Dietz ave
 " Joseph [Nellie] wks Firestone h 1082 Dietz av
 Scalfi Benj [Nellie] wks Goodrich h 689 Raymond
 " Joseph [Angelina] wks Goodrich h 832 Aberdeen
 " Marian h 744 Lakewood blvd
 " Mrs Nunzia (wid Biaggio) h 744 Lakewood blvd
 " Ventze student h 689 Raymond
 " Vincent [Zena] wks Goodrich h 744 Lakewood blvd
 Scaggs Luther [Teresa] carp h 800 Fess ave
 Scaglione Benj S h 802 Clifford ave
 " Joseph [Vanera] wks Firestone h rear 1240 Wilbur ave
 " Saml student h 802 Clifford ave
 Scala Anthony h 260 Rockwell ct
 " Mrs Marie h 260 Rockwell ct
 " Mrs Mary (wid Louis) h 209 Cole ave
 Scalera James [Vincenzia] r 62 N Howard h 260 W North
 " John [Celia] h 231 W Tallmadge ave
 Scalero Chas [Laura] wks Goodrich h 270 E York
 " Joseph [Laura] baker h 398 Spalding
 " Michael student h 62 Cuyahoga
 " Rocco [Anna] wks Goodyear h 62 Cuyahoga
 Scales Henry wks Goodyear r 590 Inman
 " Mary tchr h rear 285 Summer ct
 " Mrs Nellie wks F A Seiberling h same
 Scallia Angelina h 53 1/2 W Bowers
 " Cleo h 53 1/2 W Bowers
 " Joseph J [Mary E] bus opr Ak Trans Co h 628 Glendora ave
 " Katherine C student h 397 Sherman
 " Leo [Leña] fruit dealer h 53 1/2 W Bowers
 " Saml clk h 53 1/2 W Bowers
 " Saml [Anna] truck dr h 724 W Bowers
 " Saml C [Mary D] wks Goodrich h 397 Sherman
 Scallise Tony [Anna] (Marra & Scallise) h 678 E Cuya Falls ave
 Scalzo Angelo h 375 Campbell
 " Edith student h 116 N Maple
 " Frank lab h 375 Campbell
 " Joseph h 116 N Maple
 " Louis [Theresa] wks Goodrich h 116 N Maple
 " Ralph student h 375 Campbell
 " Saml student h 375 Campbell
 Scandales Harry [Ruth G] (H & S Restaurant) h 53 N Union
 Scanlon Mrs Catherine (wid Arthur P) h 609 Edgewood ave
SCANLON CHARLES F attorney at law with Schwab & Peters 1306 First-Central Trust Bldg Phone HF-3160 h 614 W Market Phone HE-8058
 " Danl A [Bertha M] coll h 614 W Market
 " Danl J [Hazel M] wks Goodrich h 727 Cato av

SCANLON

" Geo A [Elizabeth] h 769 E Buchtel ave
 " Geo J [Leona B] clk h 982 Owen ave
 " Harold G h 52 Beck ave
 " Helen h 242 Berry ave
 " J Fred [Donna A] mach h 1194 Collinwood ave
 " J Wm student h 1194 Collinwood ave
 " James A student h 614 W Market
 " James E [Mary C] slsmn h 27 Boylin pl
 " James P h 242 Berry ave
 " Jehan J [Dorthe] wks Goodrich h 227 Avendale
 " Mary M student h 1194 Collinwood ave
 " Patrick wks Firestone r 51 W Long
 " Patrick H [Anna I] wks Goodyear h 52 Beck av
 " Mrs Sarah (wid Thos) h 1262 Neptune ave
 " Teresa A nurse Ohio Edison Co h 614 W Market
 " Wm J [Celia M] wks Goodrich h 1262 Neptune
 Scannel H W asst treas Bankers G T & T Co h Youngstown O
 Scappucci Mrs Angelina (wid Joseph) h 605 Madison
 " Edith S h 605 Madison ave
 " Louis A carp h 605 Madison ave
 Scarberry Mathew O [Gertrude] dr W E Wright Co h R D 1
 " Walter wks Home Plate Restr h Mogadore O
 Scarborough Austin F [Hattie A] wks Firestone h 967 Concord ave
 " Bentley [Gladys S] lather h 1034 Clay
 " Donald bkpr Ak Sav & L Co h 705 5th ave Barberton O
 " Georgia M h 54 West
 " Mrs Jeannette slswmn h 340 E Cuya Falls ave
 " Madeline L student h 967 Concord ave
 " W Dana auto repairing 53 S Maple h 55 same
 " Walter M slsmn Warner Realty Co h 54 West
 Scarbro Harry S [Ruth] rubwkr h 2168 16th S W
 Scarbrough Alden J wks A Buxbaum Co h 981 Allendale ave
 " Alvin R [Sylvia E] wks Buxbaum Co h 2131 12th S W
 " Beulah B rubwkr h 981 Allendale ave
 " Chas J h 369 Massillon rd
 " Devora S [Mary E] truck dr h 1109 Beardsley
 " Mrs Elvilda B (wid James D) h 981 Allendale ave
 " Erna C [Bernice R] wks Firestone h 1014 Clay
 " Esterlena G student h 981 Allendale ave
 " Geo wks Goodyear r 70 Cook
 " Leonard G rubwkr h 981 Allendale ave
 Scarem Harry D [Fannie M] h 301 Marguerite ave (C F)
 Scarlatelli Carmen [Mathilde] stone ctr h 882 Haynes
 " John h 882 Haynes
 Scarpitti Arthur student h 863 Gorge blvd
 " Caesar D (City Sign Co) h 385 Park
 " Carl h 320 Dean
 " Carl [Angela] h 567 E Cuya Falls ave
 " Dante A student h 385 Park
 " Dominic h 320 Dean
 " Emil [Constance] shmrk Star S R Inc h 325 Cranz pl
 " Frank [Jennie] h 582 Patterson ave
 " Gaetano [Josephine] brklyr h 385 Park
 " Mrs Grace (wid Stephen) h 863 Gorge blvd
 " Herman student h 439 E Cuya Falls ave
 " Mrs Mary h 439 E Cuya Falls ave
 " Nick [Mary] wks Goodrich h 634 Patterson ave
 " Nick [Nicolene] h 320 Dean
 " Patsy [Louise] lab h 863 Gorge blvd
 " Preziosa A clk **THE M O'NEIL CO** h 385 Park
 " Victoria L elev opr **THE M O'NEIL CO** h 385 Park
 " Vincent M student h 385 Park
 Scatterday Albert W [Olivia] h 152 Henry
 " Chase E slsmn Willis Co h 162 Henry
 " Clinton W [Vivian W] dentist 421 Ohio Bldg h 85 Dick ave
 " Elizabeth student h 85 Dick ave
 " Mrs Helen C stenog Falls R Co h 988 Jefferson ave
 Scattone Cosmo billiards 413 Patterson ave h 369 same
 Searce Paul G [Florence M] atty 502 Flatiron Bldg h 231 Glasgow ave
 Schaad Elmer F agt Prud I Co h 1157 Florida ave
 " Elmer E Jr student h 1157 Florida ave
 " Lawrence C [Dora A] wks Goodrich h 2794 Tift (C F)
 " Miriam A student h 1157 Florida ave
 " Mrs Viola (wid Howard R) h 586 Gardendale ave
 Schaad Harry wks Penna R R r 1304 Onondago ave
 " Harry B [Anna] wks Penna R R h Hackberry
 " Victor W wks Goodyear r 318 Cleveland
 Schaaft Albert C [Helen M] mach h 2568 6th (C F)
 " Alfred B [Faith A] taxi dr h 376 Kathryn pl
 " Mrs Anna M h 701 Home ave



SCHAAF

" Bernard wks Goodyear h 891 S Main
 " Chas L [Ruth C] (Schaaf & Keller) h 764 Mercer
 " Dorothy L clk h 351 Sumner
 " Edmund student h 891 S Main
 " Harold A patternmkr h 838 Princeton
 " Jacob [Lena] h 376 Kathryn pl
 " Jacob J [Pauline A] wks Firestone h 1354 Aster
 " John J [Hazel] (Schaaf & Keller) h 267 E Wil-
 beth rd
 " Joseph confr 356 Scott ave h same
 " Joseph B [Marie R] painter h 53 Jewett
 Schaaf & Keller (C L and J J Schaaf E T Keller)
 auto repr 791 Grant
 " Louis J h 356 Scott ave
 " Mrs Louise (wid Paul R) h 351 Sumner
 " Martin [Elizabeth S] wks Goodrich h 837 Moon
 " Michael [Marie] h 891 S High
 " Raymond wks Saalfeld P Co h 891 S Main
 " Ronald P student h 1354 Aster ave
 Schaal C Frederick musician h 349 E Archwood ave
 " Carl W [Marv M] gro 1304 Grant h 349 E Arch-
 wood ave
 " Mrs Fannie W h 1427 Delia ave
 " Kathleen student h 349 E Archwood ave
 " Kathryn student h 349 E Archwood ave
 Schaar Carl A [Mazie A] mech Ak Trans Co h 2342
 16th S W
 " Frederick W [Margaret] wks Goodrich h 59 W
 Lowell ave
 " Louis H [Velma] wks Goodrich h 918 Dan
 " Raymond F student h 59 W Lowell ave
 Schaber Joseph A [Anna A] auto serv sta 1081 Bel-
 lows h 448 Weeks
 Schabram Anna A wks Cen T & R Co h 815 Kling
 " Emma waitress h 802 Johnston
 " Harold E student h 112 Westmoreland ter
 " Minnie A waitress h 802 Johnston
 " Paul G [Minnie K] meats Medford Market h 112
 Westmoreland ter
 Schache Herman A h 2253 East ave
 " Ira G [Nellie I] wks Goodrich h 1105 Harpster av
 Schacht John with O B Tel Co r Y M C A
 Schackow Carl F student h 240 Oberlin ct
 " Fred G [Blanche B] wks Goodrich h 240 Oberlin
 court
 Schade Adelbert [Edna L] chem Firestone h 398
 Palmetto ave
 " James W [Marion E] with Goodrich h 189 Merrim-
 an rd
 " Janet R student h 189 Merriman rd
 " Winifred I student h 189 Merriman rd
 Schadt Anna student h 143 Brighton dr
 " John clk Peoples S Drug 119 h 143 Brighton dr
 " Martin [Anna] wks Goodrich h 858 Douglas
 " Martin jr h 858 Douglas
 " Peter lab h 858 Douglas
 " Wendel [Eva] brklyr h 143 Brighton dr
 Schadle Anthony A [Anna E] h 336 1/2 Wabash ave
 Schadrouski Joseph [Rose] h 722 Harvard
 Schadt Max h 2466 8th S W
 Schaedler Geo S [Ella Z] r 294 Sherman
 Schaefer Mrs Anna (wid John) h 259 S Balch
 " Anna M sec Rubber City Stamp Club h 259 S
 Balch
 " Carl J [Pearl M] formn h 620 Burt ct
 " Carl L [Frances B] wks Goodyear h 1246 Lex-
 ington ave
 " Claude H [Elizabeth] slsmn h 575 E South
 " Mrs Edith r 259 Coddling
 " Ernest F [Grace L] asst prof University of A h
 530 Vinita ave
 " Fred [Essie M] lab h 534 Talbot ave
 " Harry C brklyr h 575 E South
 " John [Altha E] h 204 W State
 " Lillian M stenog Seiberling R Co h 204 W State
 " Mrs Mary h 656 Morgan ave
 " Michael [Abbie] h 414 Rhodes ave
 " Michael [Mary] tailor h 543 Tovers lane
 " Otto slsmn Ice Ref Service h G B Jones Bellaire
 rd (S L V)
 " Victor h 414 Rhodes ave
 " Wm W h 204 W State
 Schaeffer Mrs Anna wks 630 Delaware ave
 " Bert [Forrest R] bottler of carbonated beverages
 rear 617 Hazel h 542 Oxford ave
 " Carl H [Emma E] wks Postoffice h 822 Ardmore
 " Elizabeth student h 542 Oxford ave
 " Foster E [Evelyn E] wks Goodrich h 470 Adkins
 " Geo h 94 W Market
 " Henry [Julia E] h 93 Oakdale ave
 " J F sec Master T & R Corp h Findlay O

SCHAEFFER

" Wm [Belle] dentist 803 Akron S & L Bldg h 102
 Borton ave
 Schaen Abraham [Rae] mgr Lisney M Co h 1010
 Whittier ave
 Schaetzle Theodore C [Cordella L] with Dept Public
 Service h 1200 Berwin
 Schaffer Albert L wks E O Gas Co h 46 E Cedar
 " Arthur J wks Ohio Dental Lab h 297 W Cedar
 " Beatrice A student h 104 W Crosier
 " Bettie J student h 300 Lake
 " Carl H [Louise] wks Goodyear h 202 Uniondale
 dr (Stow)
 " Chas E wks Firestone h 906 Boulevard
 " Christian A [Martha E] wks Goodyear h 55
 Jewett
 " Christopher J wks Firestone h 1459 Holly ave
 " Clara J clk Yeager Co h 836 W Exchange
 " Clarence J h 279 W South
 " Clarence J [Stella C] wks Firestone h 925 Na-
 tional ave
 " Earl M [Ruth] wks Firestone h 607 W Bowery
 " Evelyn M student h 1459 Holly ave
 SCHAFFER MRS FLORENCE B (wid Wm) sec Chest-
 nut Ridge Dairy h 2630 Paxton ave
 " Floyd E [Jennie M] wks Kirk Furn Co h 267
 Kenmore blvd
 " Frank h 312 S Firestone blvd
 " Frank [Catherine] h 876 Sheridan ave
 " Frank G [Luella M] plbr h 1015 Raymond
 " Fred F [Helen A] slsmn h 836 W Exchange
 " Gerald V [Agnes E] h 518 Spicer
 " Gilbert P wks Firestone h 906 Boulevard
 " H Annette student h 836 W Exchange
 " Harry D [Clarice V] rubwkr h 199 Hillier ave
 " Harry L [Mayme E] h 300 Lake
 " Harry W [Edna F] vd mstr A C & Y Ry h 1950
 Englewood ave
 " Henry [Anna D] drftsman h 104 W Crosier
 " Henry C [Mary J] h 836 W Exchange
 " Herbert F [Minnie B] coll Peoples O Co h rear
 1262 Harpster ave
 " Homer M h 639 Ranney
 " J Edward [Mary C] enser O B Tel Co h 750 Alber-
 marie ave (C F)
 " J Henry h 607 W Bowery
 " John [Johanna] h 46 E Cedar
 " John M student h 297 W Cedar
 " Lawrence R h 1459 Holly ave
 " Mrs Leota L h 320 E Buchtel ave
 " Marguerite A student h 402 Silver
 " Marie H C wks Peoples Hospital h 297 W Cedar
 " Mrs Mary J (wid Harry J) h 297 W Cedar
 " Miriam E clk h 104 W Crosier
 " Mrs Nellie h 132 Beaver
 " Oscar E [Mary D] welder h 605 Brown
 " Parker J h 836 W Exchange
 " Peter E [Mary] tailor 402 Silver h same
 " Rita M student h 104 W Crosier
 " Robt D student h 402 Silver
 " Sophia M h 279 W South
 " Mrs Sylvia S h 182 W South
 " Walter Q [Irene A] wks Goodyear h 1443 Newton
 " Wm J mach Goodrich h 279 W South
 " Woodrow P auto mech h 279 W South
 Schaferman Albert E [Pearl L] chef h 47 Spruce
 Schaff Jacob [Julia] mach h 995 Harpster ave
 " John mach h 995 Harpster ave
 " John [Magdalene M] mach h 2335 21st S W
 Schaffer Anthony R [Theresa C] h 797 Huron
 " Carl A [Helen M] wks Firestone h 905 Hartz ct
 " Donald student h 324 Ashland ave (C F)
 " Doris A h 905 Hartz ct
 " Dorothy M h 1872 Manchester rd
 " Elizabeth stenog Empire Finance Co h 1048 Nep-
 tune ave
 " Emeline tchr r 701 Longview ave
 " Ernest clk Hotel Congress r same
 " Mrs Florence h 910 Clay
 " Frank shoe repr 759 Edgewood ave h 302 Hunt-
 ington
 " Frank [Elizabeth] h 324 Ashland ave (C F)
 " Frank P [Catherine] contr bldr 2496 Northland
 (C F) h same
 " Harold L [Catherine M] electn h 2551 Maplewood
 (C F)
 " Harry A [Rachel P] barber 629 N Howard h 558
 Carpenter
 " Helen clk Firestone r 251 W Long
 " Howard [Eliza J] carp h 2526 3d (C F)
 " Hyman [Minnie] h 258 Euclid ave
 " Jacob [Anna] h 797 Huron
 " John [Barbara] h 854 Bellevue ave

THEODORE ST. GERMAIN REALTY CO. "Our Customers get the Bargains"

308-311 Ohio Building

Phones BBlackstone 9118, 9119 and 9110

AKRON 1933 CITY DIRECTORY

1265

SCHAFFER
 " John Jr student h 854 Bellevue ave
 " John [Elizabeth] wks Burger I Co h 1048 Neptune
 " John Jr h 1048 Neptune ave
 " Joseph H h 905 Hartz ct
 " Leo B [Birdie] wks Firestone h 44 E Mapledale
 " Leonard F [Emma M] carp h e s Fish Creek rd (Stow)
 " Mrs Mary (wid Joseph) h 905 Hartz ct
 " Mvrtie M h 2424 2d (C F)
 " Riley r 193 W Bowersy
 " Mrs Rose h 715 City View ave
 " Sadie I opr O B Tel Co h 2424 2d (C I)
 " Stephen S [Idal] barber 515½ S Main h 795 Jackson place
 " Wallace h 2495 Northland (C F)
 Schaffer August [Barbara] wks Am H R Co h 560 Grant
 " Clara M h 560 Grant
 Schaffner Chas L h 130 Good
 " Clarence R [Ruby I] wks Goodyear h 670 Arbutus
SCHAFFNER DWITE H [Elma G] attorney at law 820-822 2d Natl Bldg Phone HE-2013 h 296 Grace ave Phone JE-7677
 " Gertrude L h 130 Good
 " Jack [Elzear V] acct Ernst & Ernst h 727 Roslyn
 " Mrs Nora M (wid John) h 130 Good
 Schaffter John [Zula E] wks Goodyear h 561 Ripley
 Schaible Chas O teller First Central T Co h 796 Orlando ave
 " Christian O [Marcia M] h 796 Orlando ave
 " Elmer E [Louise] carp h 708 Blaine ave
 Schabty Rev John G [Mayme A] pastor Goodyear Heights M E Church h 1602 Hillside ter
 Schaile Benj J wks Gen T & R Co h 957 Edge
 " Frank X supvr Gen T & R Co h 957 Edge
 " John h 957 Edge
 " John H Jr [Mary] wks Goodyear h 929 N Howard
 " Louis J wks Am H R Co h 957 Edge
 " Phillip L [Mary E] truck dr h 708 Coburn
 Schair Mrs Adelle h 553 Alford
 Schall Mrs Bessie h 70 W Bartses
 " Chas A [Emma M] wks First-C T Co h 230 S Portage path
 " John G [Elizabeth] wks Goodyear h 552 East ave
 " Rose h 1030 Johnston
 " Sherman storekpr A C & Y Ry h 2011 Mogadore road
 Schaller Alice student h 671 Gage
 " Harry N student h 671 Gage
 " Jesse A [Alice] h 671 Gage
 Schambra Catherine E clk h 547 Fairfield ave
 " Chas C [Lyda M] pharm J A Eisenhart h 547 Fairfield ave
 " Chas E clk Peoples S Drug 79 h 547 Fairfield ave
 Schamora John wks F F Glatter r 1652 Hillside ter
 Schanaberger Chas wks Goodrich r Hotel Congress
 " Mrs Frances h 1058 Collinwood ave
 " James H [Clara M] (Congress Bowling Alleys) h 1058 Collinwood ave
 Schane Leonard r 774 W Bowersy
 Schaneman Robt L [Lenora M] engr h 2393 29th S W
 Schank Claude E student h 1164 1st ave
 " Forrest C [Nora M] wks Goodyear h 1164 1st ave
 " Geo [Eleanor S] slsmn h 1333 Hart
 " Harry C student h 1164 1st ave
 " Helen V h 1164 1st ave
 " Martha G h 1333 Hart
 Schanz Geo H [Catherine] wks Goodrich h 1646 Manchester rd
 " Richard G student h 1646 Manchester rd
 Schanzbach Karl J [Rose C] wks MtPeace Cem h 564 Sherman
 Schapson Mrs Elizabeth (wid John) h 1975 Faye rd
 " Mrs Katie (wid Joseph) h 622 Kiling
 Schar Elda J h 1298 Kentucky ave
 " Harry F [Clara A] formn Wright T & F Co, Barberton O h 1298 Kentucky ave
 Scharber Mrs Ellen A (wid Leonard) h 703 Carlisle
 Scharen Otto wks Ent Mfg Co h 1002 Berwin
 Scharenberg Elmer slsmn h 138 Fir Hill
 Scharfe Robt F [Cornelia] with India T & R Co h 140 Morningside dr
 Scharif Arthur A [Hazel M] wks Gen T & R Co h 813 Jason ave
 " Mrs Christina (wid John P) h 887 Bell
 " Henry lab h 887 Bell
 " Nicholas C [Mary B] sexton StBernard s Cemetery h 236 S Balch
 " Norman A student h 236 S Balch
 " Philip C [Bertha E] prsmn Com P & L Co h 644 Sumner

SCHARFF
 " Wm C clk Bushrie & B h 887 Bell
 Scharfiri John [Anna] h 354 Berry ave
 " Rose student h 354 Berry ave
 Scharles Birdie h 1455 Lust ave
 Scharmen Randall R [Sue] wks Goodyear-Z Corp h 1764 Hampton rd
 Scharntiger Eljah [Nettie] wks Goodyear h 425 Chittenden
 " Harry B [Marie I] h 425 Chittenden
 " Leo D h 425 Chittenden
 " Rex D h 425 Chittenden
 Schatzman Sidney [Alice I] rubwkr h 1417 Marcy
 Schaub Henry J [Jennie] mach h 504 Carroll
 " Laura L tchr h 504 Carroll
 Schauer Anton [Iheresa] slsmn h 874 Hardesty blvd
 " Catherine M student h 874 Hardesty blvd
 " Mary E student h 874 Hardesty blvd
 Schaulin Geo M [Mvrtie C] production dept Robinson C P Co h 288 Sundale rd
 Schant Thos S janitor Ienox Apts h 122 N Portage path
 Schavorn Joseph r 400 Sherman
 Scheatzle Clarence F h 215 Glendale ave
 " Edgar T student h 215 Glendale ave
 " Geo M wks Firestone h 458 Dayton
 " James student h 458 Dayton
 " John L [Mary M] coal miner h 215 Glendale ave
 " Joseph [Phyllis] h 458 Dayton
 " Joseph Jr h 458 Dayton
 " Martin [Elizabeth C] h 199 Crosby
 " Violet M h 458 Dayton
 " Wm S student h 199 Crosby
 Scheck Mrs Birdie (wid Frank F) h 816 Corley
 " Earl E [Jennie M] pur ast Am H R Co h 514 Massillon rd
 " Earl D Jr student h 514 Massillon rd
 " Eleanor E h 514 Massillon rd
 " Evelyn M student h 816 Corley
 " Gertrude wks City Hospital h 700 Carpenter
 " James E student h 514 Massillon rd
 " Mrs Kathryn (wid Chas) h 700 Carpenter
 " Mildred R stenog h 40 W York
 " Robt E student h 816 Corley
 " Wm H [Jennie B] lab h 40 W York
 Scheckenburger Jacob C [Elizabeth] slsmn r 751 Kolb
 Schecky Frank [Anna] wks Goodyear h 979 Kelly av
 Scheefer Leon J [Jennie A] rubwkr h 1590 Larch
 Scheefers August J [Anna M] rubwkr h 354 E Catawba ave
 Scheel Leo [Carrie] wks Goodyear h 266 Spicer
 " Mabel M stenog Waltham Piano Co h 816 Grant
 " Matilda E h 801 Grant
 " Wm F [Fattie M] slsmn Ak P Milk Co h 816 Grant
 Scheesser Chas V h 24 Oakdale ct
 " Edna M h 24 Oakdale ct
 " Joseph P carp h 24 Oakdale ct
 " Joseph S [Helen T] carp h 24 Oakdale ct
 " Theodore C painter h 24 Oakdale ct
 " Victor L student h 24 Oakdale ct
 Scheetz Ferdinand [Anna M] sawyer h 681 Coburn
 " Geo M [Sadie D] sawyer h e s Romig rd
 Scheff Myer with Canton-Akron B & B S Co h 892 Delia ave
 Scheffer Bertha L stenog h 233 Spicer
 " Burdette h 470 Rhodes ave
 " Mrs Elizabeth h 470 Rhodes ave
SCHAEFFER GUSTAVE W [Stella W] salesman Commercial P & L Co h 760 Noble ave Phone HE-2680
 " Mrs Pearl E h 2521 Christensen ave
 Scheffler Edward F [Alberta M] wks Firestone h 2130 Schubert (C F)
 " Erwin [Margaret] cook Mayflower Hotel r 263 Locust
 " Frank H [Elva A] clk Goodrich h 114 W Burns
 " Walter J [Mabel] rep Utility Mfg Co auto serv sta 1515 Aster ave h 22 Rhodes ave
 Scheffer Geo D [Violet F] wks Goodyear h 1361 Sprague
 Scheible Andrew J rubwkr h 2489 Conrad ave
 " Mrs Caroline drsmkr h 2482 4th (C F)
 " Dorothy G asst Dr W E Park h 263 E Tallmadge
 " Mrs Ellen (wid Wm) h 1220 Riverside dr
 " Ernest C wks Firestone S P Co h 2489 Conrad av
 " Gertrude E bkpr Dodge Co h 1220 Riverside dr
 " Gus [Kate] h 352 Grant
 " John D [Catherine] wks Std Oil Co h 1474 Front (C F)
 " Mrs Sophia (wid John W) h 2489 Conrad ave
 Scheidt Margaret wks 1290 W Exchange
 " Wm J tchr r 576 Hedden ave

TAWNEY'S ICE CREAM COSTS WONDERFUL NO MORE

1266

BURCH DIRECTORY CO'S

SCHELLFR

Scheller Dora r 1055 LaCroix ave
 " Ernest R student h 802 Kling
 " Evelyn G h 802 Kling
 " Geraldine M h 802 Kling
 " John C wks Goodyear-Z Corp h 802 Kling
 " John E wks Goodyear h 802 Kling
 " Lena B stenog h 802 Kling
 Schell Burton W [Thelma L] drftsman h 902 Avon
 " Clarence W [Gladys E] wks Goodyear h 548 Grid-
 ley ave
 " G Theodore r 700 S Arlington
 " Guy S [Ida M] lettercarrier h 604 Rhodes ave
 " Mrs Helen B (wid Chas A) h 390 Roslyn ave
 " Hubert J [Catherine L] wks Goodyear h Schiller-
 ave (C F)
 " Minnie S nurse h 186 Wooster ave
 Schellenberger Alfred C [Mamie S] truck dr Std Oil
 Co h 860 E Exchange
 " Geo [Eliza] wks Goodyear h 860 E Exchange
 " Rudolph M [Louisa M] klin burner h 608 Crouse
 " Ruth E student h 860 E Exchange
 " Veda V student h 508 Crouse
 Schellentrager Mrs Adella L (wid Chas C) h 1052 W
 Market
 Schellin Clarence F [Elizabeth A] truck dr h 675
 Ranney
 " Dorothy M student h 675 Ailyn
 " Frank H [Dorothy] with Goodrich h 124 Sage ave
 " Frank J [Mary L] mldr h 606 Kling
 " Harold W student h 675 Ailyn
 " Lewis C clk Goodrich h 870 Sumner
 " Otto P [Cora E] clk Goodrich h 928 Stadelman av
 " Wm H [Anna M] with Goodrich h 675 Ailyn
 " Wm J h 830 Sumner
 Schembrl John [Carmella] wks Firestone h 35 E
 Glenwood ave
 " Ruth h 35 E Glenwood ave
 Schenck Chester R wks Goodyear h 932 Cole ave
 " John A wks Goodyear h 1170 Lily
 Schendel Rudolph [Susie] shtmtlwrk h 1029 Hardesty
 blvd
 Scheneman Chester H [Ruth C] vice pres Lincoln
 Rubber Inc h 81 Oakwood Barberston O
 " Raymond S [Mary G] wks Nick s Fender & Body
 Co h Portage Lakes R D 5
 Schenk Edward h 1849 Ford ave
 " Mrs Elizabeth M (wid Wm P) h 145 E, Archwood
 " Joseph [Theresa] wks Goodyear h 1849 Ford ave
 " Joseph jr h 1849 Ford ave
 " Virginia h 1849 Ford ave
 " Wm h 1849 Ford ave
 " Wm C [Grace M] comp Beacon Journal h 919
 School ave (C F)
 Schenkelberger Austin P [Minnie N] furniture 2221
 Front (C F) h 450 Thomas ct (C 1)
 Schenkenberger Adam [Catherine] mach h 520 Flora
 " Fred [Iva] rubwkr h 1155 W Waterloo rd
 Schenley Marie wks 739 Sumner
 " Michael h 141 Brittain rd
 " Wm [Lillian] wks Goodyear h 141 Brittain rd
 SCHENZ J EDWARD [Della M] attorney at law 302
 Permanent Sav & Loan Bldg Phone BL-1913 h
 47 MtView ave Phone HL-0993
 " Richard F [Ruth K] h 446 Mcowan
 Schepler Carl E [Elizabeth M] with Five Points S M
 Shop h rear 261 W Cedar
 " Emil [Catherine] (Five Points Sheet Metal Shop)
 h 261 W Cedar
 Schopp Geo L [Mary] h 45 Jeannette ave
 " Meyer R [Mildred L] slsmn Sacks I I Sup Co h
 1255 Gorge blvd
 Scher Mrs Lucy h 1311 Nestor ave
 " Malcolm wks Salvation Army r 319 Washington
 Scherbart Wm F [Louise A] wks Atlantic Fdry Co h
 751 Grant
 Scherbarth Arthur F mldr h 841 Grant
 " Carl W [Anna F] mldr h 727 Grant
 " Edith T h 66 E Mapledale ave
 " Frwin W wks Goodrich h 66 E Mapledale ave
 " Grace G* clk Goodyear h 837 Grant
 " Helen H h 837 Grant
 " Henry H [Edith K] prsmn h 193 Palmyra ave
 " Hugo A [Marie A] coremkr h 837 Grant
 " Julius T [Wilhelmina G] wks Saalfeld Pub Co h
 66 E Mapledale ave
 " Mabel H student City Hosp h 193 Palmyra ave
 " Mildred M student h 837 Grant
 " Richard student h 727 Grant
 " Ruth I tchr h 193 Palmyra ave
 " Wm [Mary F] engr Goodyear-Z Corp h 1535 8th
 (C F)
 Scherbert Otto H [Nethe M] h 2558 Front (C F)

SCHERER

Scherer Andrew J [Virgie F] wks Firestone h 103 E
 North
 " Ernest R [Beatrice M] wks Goodyear h 582 Mo-
 hawk ave
 " Geraldine student h 387 Cuyahoga
 " John L auto mech r 268 E Miller ave
 " Joseph [Hazel] h 387 Cuyahoga
 " Rev Joseph [Sophia J] h 127 Westwood ave
 " Joseph F [Rose H] wks Goodyear h 163 Highpoint
 " Joseph L wks Portage Hotel h 387 Cuyahoga
 " Kenneth E [Leota E] clk Firestone S P Co h 991
 Allendale ave
 " Mary student h 387 Cuyahoga
 Schermesser Albert J [Elizabeth] carp h 1248 Lake-
 side ave
 " Alphonso [Minnie] h rear 627 Moraine ave
 " Esther H wks Goodrich h 1248 Lakeside ave
 " Joseph [Tille] h 368 Theodore
 " Sarah L student Peoples Hosp h 1248 Lakeside av
 " Victor student h 368 Theodore
 Scherr Benj [Ella R] gro h 589 Rhodes ave
 " Dorothy clk h 319 Euclid ave
 " Joseph [Sarah] gro 972 Kenmore blvd h 595
 Greenwood ave
 " Nathan [Freda] gro 434 Wooster ave h 319 Euclid
 Scherzer Conrad [Rose] rubwkr h 546 Grant
 Schetter Mrs Katherine wks Dye s Restaurant r 391
 Sumner
 Schetz Harold H [Marguerite] h e s Fish Creek rd
 (Stow)
 " Henry [Amelia] formn Carmichael C Co h 479
 Beechwood dr
 Scheu Harry with R C A R Corp h 21 S Walnut
 " L W wks Firestone r Hotel Congress
 " Walter J [Marguerite E] ins h 920 Bloomfield av
 Scheuffer Robt L student h 1896 Manchester rd
 " Ruth M h 1896 Manchester rd
 Schiappacasse Joseph [Marie] mgr Glendale Service
 Sta h 152 S Maple
 Schiavone Jack student h 735 Mallison ave
 " Onifrio [Lenora] h 735 Mallison ave
 Schick Albert G [Marie] carp h 274 Brown
 " Alberta L student h 438 Portage trail E (C F)
 " Mrs Anna M (wid Chas F) h 254 Poplar
 " Clarence A [Elsie] city fireman h 519 Noah ave
 " Edward L [Adella L] wks Goodrich h 438 Portage
 trail E (C F)
 " Emma M h 711 Commins
 " Frank H [Lillian M] h 260 Locust
 " Geo W h 678 Crosby
 " Howard C [Frances L] wks Goodrich h 1143 Mur-
 ray ave
 " Howard W [Marie A] slsmn h 160 Rhodes ave
 " John P janitor h 711 Commins
 " Leora student h 248 Pearl ct
 " Pearl A h 254 Poplar
 " Peter h 920 Greenwood ave
 " Walter F [Lethal] custodian h 248 Pearl ct
 Schickendantz Markolf D [Melva P] solr Seibert-
 Berry Agcy Co h 107 Melvin ave
 Schieb Alfred A [Bertha I] clk Imp El Co h 57
 Charlotte
 SCHIEB CHARLES E [Hazel A] with N H Porter h
 715 Noah ave Phone FR-7681
 " Donald [Evelyn] with Exchange Food Market h
 821 Stadelman ave
 " Doris clk O B Tel Co h 821 Stadelman ave
 " Mrs E Annette (wid Henry H) h 821 Stadelman av
 " Harry W meat ctr-Naher & DeHaven Inc h 821
 Stadelman ave
 " Ray K [Manie E] vice pres sec and treas Summit
 Fender & Body Co h 57 Charlotte
 Schieber Chas H slsmn h 365 Carroll
 " Harold J [Faye L] clk B & O R R h 183 Palmyra
 " Henry [Caroline H] restr 133 E South h R D 4
 " Irene F h 859 Chalker
 " John F [Chloral M] (Sanitary Cleaners & Dyers)
 h 859 Chalker
 " Joseph [Emma] wks Firestone h 185 Palmyra ave
 " Mildred M stenog John Hancock M L I Co h 185
 Palmyra ave
 Schieblia Leo L [Mildred R] clk Lang s h 17 N Fir
 Schiefer John J [Clara] h 719 Fultz
 Schiele Cloyd A wks Goodrich h 544 Whitney ave
 " Mrs Mabel T h 426 Grant
 " Zelma L wks Firestone h 544 Whitney ave
 Schiepan Henry D student h 248 Beaver
 " Otto C [Mildred] truck dr h 248 Beaver
 Schiewer Augustus W [Rose B] acct h 35 W York
 " Frank slsmn h 803 Clyde
 Schifano Anthony h 353 Douglas
 " Chas student h 353 Douglas

EVANS BUILDING & LOAN ASSOCIATION
 4% PAID ON SAVINGS 95 S. Howard St., Cor. Mill St.

**SCHIFANO**

" Joseph lino opr Com P & L Co h 353 Douglas
 " Paul wks Beringer Ptg Co h 353 Douglas
 " Vincenzo [Mary] shoe repr 876 Work dr h 353 Douglas
 Schiff Fannie h 792 Storer ave
 " Freda [Ik M R Flno h 792 Storer ave
 " Martin [Edith M] elec engr Imp El Co h 103 S Portage path
 " Max [Sadie] clk h 792 Storer ave
 " Sidney student h 792 Storer ave
 " Solomon h 792 Storer ave
 Schiffbauer Chas [Roxie] wks Goodyear h 1574 Salem ave
 " Edward student h 1574 Salem ave
 " Elmer W student h 1574 Salem ave
 Schiffer Mary M bkpr First-Central T Co h 1332 Broad blvd (C F)
 Schll Joseph [Elizabeth] h 173 Abel
 Schilladone Anna h 661 Ranney
 " John [Mary] trucker B & O R R h 661 Ranney
 " John jr h 661 Ranney
 Schild Chas H [Eva E] wks Firestone S P Co h 2345 13th S W
 " H Raymond clk Goodrich h 2345 13th S W
 " Harriet L h 2168 9th S W
 Schill Mrs Catherine M (wid John M) h 759 Washington
 " Christian [Martha J] dept mgr Ent Mfg Co h 695 Sumner
 " Elizabeth K student h 695 Sumner
 " John [Louise] custodian Spicer School h 503 E Buchtel ave
 " Lucille L h 695 Sumner
 " Martha L student h 695 Sumner
 " Mary A wks 190 Oakdale ave
 " Robt J promoter h 184 E Voris
 " Willard J [Gertrude E] wks A B Belt Ry h 1153 Herman ave
 " Wm F [Elizabeth A] wks City h 184 E Voris
 Schiller Arthur C [Maud] h 346 Broad blvd (C F)
 " Bella L stenog Goodyear h 457 Alexander
 " Leo G [Ruth] real est 343 Perkins h same
 " Marjorie I student h 778 Florida ave
 " Melvin E clk Goodyear h 457 Alexander
 " Norman W [Edna M] wks Mohawk R Co h 457 Alexander

SCHILLER PIANOS, B F Harbaugh Co agents 175 E Market Phone HE-7713

" Verne A [Nelle M] with Goodyear h 778 Florida
 Schillero Angelo [Lenzie] h 373 W Bartges
 Schilli Eugene B [Pauline L] soft drinks 108 E Exchange h 1612 Brown
 " Margaret student h 1612 Brown
 Schilling Agnes A wks 138 Ansel ave
 " Mrs Anna M (Nat'l Travel Bureau) r 744 Eastland ave
 " Christ [Anna] wks Goodrich h 278 Baird
 " Clara R h 804 Kenyon
 " Conrad [Margaret] formn Colonial Insulator Co h 834 Brown
 " Elizabeth student h 850½ Beardsley
 " Henry student h 420 Cypress ave
 " Henry [Elizabeth] h 922 Beardsley
 " Henry Jr student h 922 Beardsley
 " Henry J [Elizabeth] h 420 Cypress ave
 " Ida E wks Goodrich h 804 Kenyon
 " John [Elizabeth] wks Gen T & R Co h 850½ Beardsley
 " John [Elizabeth] h 1000 E Tallmadge ave
 " John M [Anna M] r 744 Eastland ave
 " Margaret student h 850½ Beardsley
 " Pete [Rose] wks Ornamental I W Co h 313 Ashland ave (C F)
 " Philip H [Elizabeth] slsmn Ak P Milk Co h 1021 Bellows
 " Reinhardt [Mary] h 887 Bellows
 " Reinhardt Jr [Netta] mldr h 887 Bellows
 " Mrs Wilma (wid Elias S) h 742 Miami
 Schilling David A [Helen O] wks Goodyear h 857 East Park blvd
 " Fred P [Ernestine] wks Goodyear h 65 Shimer
 " Henry L slsmn Nick's Fender & Body Co h 1066 Wilbur ave
 " Henry W [Rosa M] wks Goodyear h 1671 Adelaide blvd
 " John F [Anna M] U S Rev Agent h 728 Roslyn av
 " Philip F h 1671 Adelaide blvd
 " Mrs Regina (wid Philip) h 605 Parkdale dr
 " Theresa G clk THE A POLSKY CO h 1671 Adelaide blvd
 Schimchuk Anton formn Ak Window C Co h 482 Hickory

SCHIMP

Schimp Cecil R [Velma C] mach Goodyear h 1331 Dietz ave
 " Edgar D [Elma L] mach Goodyear h 872 E Crozier
 Schimpf Anton [Katie] janitor Merchants Bldg h 290 S Main
 Schindewolf Albert [Mary H] wks Goodyear h 972 Douglas
 " Elmer [Theresa] wks Goodrich h 1465 East ave
 " Geo P [Blanche M] wks Goodyear h 97 Devonshire dr
 " James G h 687 May
 " John student h 1465 East ave
 " Mrs Mary B wks Imp El Co h 687 May
 " Wm G [Margaret J] mach h 127 E Brookside ave
 " Wm H h 972 Douglas
 Schindler Geraldine waitress r 22 Cole pl
 " Wm r 19 Goodrich
 Schinner Joseph B [Ruth F] wks Goodyear h 1422 Ottawa ave
 " Rose M typist r Y W C A
 Schippacasse Andrew L h 26 Borton ave
 " Bill J student h 1019 Amelia ave
 " Edward J [Ida J] broker h 1019 Amelia ave
 " Florence M h 26 Borton ave
 " Mrs Louise A (wid Andrew) h 26 Borton ave
 " Mary C h 26 Borton ave
 " Rose M h 26 Borton ave
 Schippel Henry F [Hazel M] engr Goodrich h 203 Custerion ave
 Schira Sylvester r 191 W Thornton
 Schirard Mathias gro etc 1213 McIntosh ave h 1215 same
 Schisler Barbara student h 459 Baird
 " Goldie wks Quaker O Co h 1174 Irvin
 " Helen h 459 Baird
 " James h 459 Baird
 " Leona h 1174 Irvin
 " Mrs Leona B (wid John) h 1174 Irvin
 " Mrs Mary (wid Peter) wks Firestone h 459 Baird
 " Wm h 1174 Irvin
 Schlabach Irven P nurse r 641 S Main
 " Solomon E [Ferne M] with City Hosp h 2181 15th S W
 Schlabig Alice R student h 113 Hall
 " Paul J h 113 Hall
 " Mrs Rose T (wid Joseph) h 113 Hall
 Schlagenhauser Anna M h 522 Beacon
 " Mrs Frances (wid Geo) h 516 Beacon
 " Joseph A [Frances K] welder h 522 Beacon
 " Joseph G [Beulah] wks Ak Welding & S Co h 522 Beacon
 " Lawrence J student h 522 Beacon
 Schlagentweith Augusta bkpr h 576 E Archwood ave
 Schliker James E h 146 W Miller ave
 " Paul Jr [Mary] mldr r 133 E Mapledale ave
 Schlang Alexander [Beatrice] pbr h 610 Madison av
 Schlarb Earl H h w s Fish Creek rd (Stow)
 " Frank E [Luella G] wks Twin Coach Co h 663 E Graham rd (Stow)
 " Geo A h w s Fish Creek rd (Stow)
 " Harry E [May] slsmn h w s Fish Creek rd (Stow)
 " Howard J student h w s Fish Creek rd (Stow)
 " Margaret E h w s Fish Creek rd (Stow)
 " Robt B student h w s Fish Creek rd (Stow)
 Schlauch Arden L [Alberta I] h 2634 9th (C F)
 " Carl H [Minnie M] (West Side Radio & Battery Service) h Loyal Oak O
 " Elisworth G [Audrey M] printer rear 637 Wooster ave h 673 Rhodes ave
 " Helen M h 770 Garth ave
 " Lloyd L [Martha M] slsmn Reiter D Co h 770 Garth ave
 " Warren A truck dr h 770 Garth ave
 Schlayer Catherine nurse r 364 Beechwood dr
 " Rose wks 437 Briarwood dr
 Schieburg Frank T h 241 E Thornton
 " Harry A clk Hub Cigar Store h 241 E Thornton
 Schlechter Benj [Rebecca] produce 446 Wooster ave h 505 same
 Schlegel Albert F h 1775 12th (C F)
 " Alfred A [Frances] sec Jaitte-Grant Display Bag Co h 1529 Pilgrim
 " Alfred P student h 1529 Pilgrim
 " Ernest A [Estelle C] agt Buffalo Mut L I Co h 2141 12th S W
 " Harold H [Edna M] wks Goodyear h 793 Brittain road
 " Herman T [Mary A.] (Schlegel Realty Co) h 1268 E North
 " Lawrence S [Rose H] slsmn Albrecht Gro Co h 1074 Bloomfield ave

THE DAUNTLESS PLUMBING & ELECTRIC CO. 18-22 E. State St. PHONE Franklin 8109

ELECTRICAL APPLIANCES OF EVERY DESCRIPTION

1268

BURCH DIRECTORY CO'S

SCHLEGEL

" Marguerite R student h 1074 Bloomfield ave
 " Marjorie F student h 1529 Pilgrim
SCHLEGEL RFAITY (O (H T Schlegel) real estate dealers 1004 E Market Phone JE-4826
 " Richard S student h 550 Kennebec ave
 " Walter S (Ola) slsmn h 550 Kennebec ave
 Schleich Chas J (Lillian M) printer h 1243 Gorge bldg
 Schleichler, Geo (Catherine) (Schleichler Sheet Metal & Furnace Co) h 524 Wingerter
 " Geo C h 524 Wingerter
 " Joseph L shtmtlwrk h 524 Wingerter
 " Sheet Metal & Furnace Co (Geo Schleichler) 524 Wingerter
 " Wm H student h 524 Wingerter
 Schleier Mrs Elizabeth wks O B Tel Co h 744 Miami
 Schleif Carl (Rose) wks Burger J Co h 1228 Beardslley
Schlemmer Charlotte L student h 1342 Manchester rd
 " Clayton wks Goodrich h 1159 Kenmore blvd
 " Donald E clk Whelton Drug Co h 961 Raymond
 " Dorothy h 961 Raymond
 " Edward S (Anna) engr h 1159 Kenmore blvd
 " Ernest L (Mary M) wks Goodrich h 2311 9th S W
 " James W (Dora C) editorial dept Beacon Journal h 2549 Whitelaw (C F)
 " Margaret P bkpr Ak Gro Co h 961 Raymond
 " Norman C (LaRue L) wks Goodrich h 1342 Manchester rd
 " Norman C Jr h 1342 Manchester rd
 " Phillip J (Maude J) wks Goodrich h 961 Raymond
 " Robt M (Gordon & Schlemmer) h 961 Raymond
 " Ruth L student h 1159 Kenmore blvd
 " Viola M clk h 1342 Manchester rd
 Schlenk Edgar H (Flora M) r 907 School ave (C F)
 Schler John (Katie) gro etc 71b Princeton h 213 LaSalle
Schlereth Mrs Anna B (wid Joseph) h 701 Munroe Falls ave (C F)
 " Joseph W (Maud) wks Firestone h 2569 Nesbitt
 " Walter (Gertrude) rubwkr h 1062 Big Falls ave
 Schlesak Catherine h 849 Raymond
 " Jacob (Elizabeth) rubwkr h 849 Raymond
 " Lena student h 849 Raymond
Schlesinger Benj J men's furnishings 1103 S Main h 1060 Edison ave
 " Mrs Bertha (wid Wm) h 327 E South
 " Edward student h 146 Gale
 " Joseph gro etc 438 Grant h 327 E South
 " Max (Lena) motor trucking h 146 Gale
 " Mildred student h 146 Gale
 " Shirley h 146 Gale
 Schleuter John h 696 Grant
Schley Estel R (Gaynell) h 126 Fulton
 " Mrs Fanny (wid Chas J) h 41 Landon dr (S L V)
 " Gertrude A wks Goodrich h 41 Landon dr (S L V)
 " Harry H (Mary E) carp h 1858 Newberry (C F)
 " Leon G student h 1858 Newberry (C F)
 " Mrs Rachel h 126 Fulton
 " Winfield S (Sarah S) with Albrecht G Co h 41 Landon dr (S L V)
Schlicher Albert (Anna M) wks Goodyear h 711 Noah ave
 " John J mach h 711 Noah ave
 Schlichte Herman (Martha E) teller First-C T Co h 1364 10th (C F)
SCHLICHTE P REINHOLD (Elsie M) propr Five Points Hardware Co h 297 W Market, Phone HE-8562
 " Mrs Pauline E (wid Geo) h 297 W Market
 Schlichting Fred C (Elizabeth) tinner Ak Roofing Co h 821 Wall
 " Hans (Mary) mech engr h 850 N Howard
 " Hans A student h 850 N Howard
 " Martha J student h 850 N Howard
 Schlowe Albert H (Wilhelmina) h 180 Lods
 " August E (Emily E) slsmn h 454 Palisades dr
 " Harold E dist mgr Times-Press h 454 Palisades dr
 " Lucile student h 454 Palisades dr
 Schllim Joseph A (Mary) wks Postoffice h 355 Noble
 Schllimme Anna M stenog Sun Oil Co h 434 Grant
 " Ernest H (Mary H) h 434 Grant
 " Ernest R wks Goodrich h 434 Grant
 " Ruth M opr O B Tel Co h 434 Grant
 Schlitt Anna student h 681 Gardendale ave
 " Catherine wks City L & D C Co h 581 Gardendale ave
 " Eli Y clk Richman Bros Co h 1072 Jefferson ave
 " Emmanuel M h 1072 Jefferson ave
 " Freda E tchr h 1072 Jefferson ave

SCHLITT

" John (Elizabeth) wks Gen F & R Co h 531 Gardendale ave
 " John (Theresa) wks Goodyear h 731 Moraine ave
 " Michael (Helen) h 581 Gardendale ave
 " Mrs Rebecca (wid Max) h 1072 Jefferson ave
 " Rose wks Sanitary L & D C h 581 Gardendale ave
 " Sarah h 1072 Jefferson ave
 " Solomon M clk Block Bros h 1072 Jefferson ave
 Schlittler Mrs Elizabeth (wid Albert) h 22 Ido ave
 Schlobohm J Frank (Carrie M) barber h 857 Glenn
 Schlosser Barbara M stenog J M Doran & Co h 237 S High
 " Francis L (Helen Z) with Goodyear h Kenton ave (S L V)
 " Hugo (Nellie) wks Goodyear h 50 S Adolph ave
SCHLOSSER JEROME A (Anna A) (Konkel & Schlosser) h 758 Dayton
 " Joseph G (Julla A) janitor St Bernard s Church h 237 S High
 " Joseph G Jr wks St Bernard s Church h 237 S High
 " Mary A student h 237 S High
 " Rosalla M h 237 S High
 " Stephen J asst The Cunniffhams h 237 S High
 Schlott Ralph O (Marie V) slsmn Herberich-H-H Co h 1664 24th (C F)
 " W Leander h 1664 24th (C F)
 Schlott Lawrence C (Dorothy) pay roll dept First Central T Co h 811 Elmora ave
 Schlueter Simon A (Marian G) (Akron Clinic) h 89 Westover dr
 Schlup Clarence L (Pauline A) farmer h 641 Polk ave
 " Dixie clk F A Buskirk h Uniontown O
 " Emil h 1422 Chippewa ave
SCHLUP GRANT M (Ruth) sec Campfield-Hickman Co h 566 1/2 Park ave W, Barberton O Phone SH-3161
 Schlupe Joseph h 570 Glendora ave
 Schmader Henry J (Rachel M) wks Goodyear h 2072 Newton
 Schmaltz Mrs Katherine bkpr Federman Co h 385 Aqueduct
 " Robt student h 385 Aqueduct
 Schmalz Geo J (Thelma A) wks Goodrich h 984 Rhodes ave
 " Mrs Theresa (wid Geo) h Mrs Nellie C V Heppert W Market
 Schmees Herman (Barbara) ironwkr h 703 Roselle
 Schmersahl Francis (Millie) engr B & W Co h 104 Pershing dr
 Schmich Elizabeth h 950 Lane
 " Michael (Magdalena) wks Firestone h 950 Lane
 Schmid Bertha wks 555 N Portage path
 " Creston R (Ethel L) wks Goodrich h 2466 East
 " Edna F student h 839 Damon
 " Ernest (Bertha) carp h 1383 Diagonal rd ext
 " Eva J h 839 Damon
 " Jacob (Ragina) h 1332 Victory
 " Leah E clk Gen T & R Co h 2518 East ave
 " Mrs Mildred J h 839 Damon
 " Otto (Margaret) steamfiter **THE A POLSKY CO** h 921 Lakewood blvd
 " Rudolph (Mary S) confr h 2518 East ave
 Schmidt Adam (Catherine) mach h 1336 Kentucky
 " Adam Jr student h 1336 Kentucky ave
 " Mrs Agnes (wid August) h 1642 Greenlawn ave
 " Albert F (Vera A) wks Goodyear h 272 Brooklands
 " Albert L (Maud) wks Goodyear h 128 N Forge
 " Anthony P (Lena A) h 1446 Marcy
 " Arthur A student h 642 Kling
 " Arthur G (Lillian E) formn Bristol Co h 922 Jason ave
SCHMIDT ARTHUR W (Irene L) (Schmidt's Pharmacy) h 922 Oakland ave Phone JE-5351
 " Audrey D h 182 E Brookside ave
 " August F clk Warehouse Mkt h 175 Stone
 " Betty student h 132 Liberty rd (Stow)
 " Block 767-69 N Main
 " Burchett E (Bertle) chauf h 770 Home ave
 " Carl F (Frances M) mach h 558 Morning View
 " Carl L wks Goodyear h 668 Kenmore blvd
 " Carl W (Blanche E) baker h 182 E Brookside ave
 " Chas M (Jula J) gro etc 2084 Mozadore rd h 1659 Honodle ave
 " Christ h 319 Sterling ct
 " Clarence R student h 175 Stone
 " Edward J slsmn Premier V C Co h Barberton O, R D 1
 " Edward J (Jennie) rubwkr h 2269 East ave
 " Edwin F h 327 Livingston pl
 " Mrs Effie L (wid Fred J) h 903 Delia ave
 " Elizabeth C h 1326 Kentucky ave
 " Emil h 333 Russell ave

THE CENTRAL ASSOCIATED REALTY CO. 403 OHIO BUILDING

SUNSET VIEW SUBDIVISION Highly Restricted. Modern Improvements Transportation Conveniences

AKRON 1933 CITY DIRECTORY

1269

SCHMIDT

" Emma stenog Goodrich h 407 E Archwood ave
 " Mrs Felicia S h 947 Dan
 " Ferdinand msngr h 708 Miami
 " Ferdinand [Caroline] h 555 Douglas
 " Frank h 555 Douglas
 " Frank [Anna] gro etc 516 W Thornton h 518 same
 " Frank E [Laura A] auto serv sta 896 S Arlington h 1308 Beardsley
 " Frederick h 518 W Thornton
 " G Carl [Sadie L] bakery 335 E Cuya Falls ave h 1015 Pitkin ave
 " Geo C [Linnie M] wks F E Schmidt h 1290 Wilbur
 " Helen M student h 837 Bertha ave
 " Henry [Blanche] porter THE M O'NEIL CO h 770 Home ave
 " Henry [Catherine] wks Goodrich h 1131 Marcy
 " Henry [Emma] h 175 Stone
 " Henry F [M Maud] sls promoter h 139 Sherwood drive
 " Henry G [Elizabeth P] engr Goodyear h 226 Kenwick dr

SCHMIDT HENRY W [Louise M] (Pure Spring Water Co) h 1962 Tonawanda ave Phone BL-1625

" Hermna wks Goodrich h 2911 Northland (C F)
 " Mrs Hermna h 2911 Northland (C F)
 " Hicks wks Firestone h 962 Chalker
 " Iver G [Harriet L] asst enkr Div of Highways h 1770 Shaw ave
 " Jacob [Catherine A] baker Elite Bkg Co h 138 E Voris
 " John auto mech r 644 Schiller ave
 " John [Anna] auto ser sta 473 W South h 865 Grant
 " John [Hilda] wks Quality F Co h 195 Lake
 " John [Katherine] wks Goodrich h 1074 Herberich
 " John [Theresa] h 708 Miami
 " John jr student h 708 Miami
 " John E mech Tallmadge Ave Garage h 30 W Mildred ave.
 " John G h 694 Washington
 " John J [Irene R] mach h 776 N Main
 " Joseph F [Rose] wks Goodrich h 789 May
 " Joseph G [Marie M] glazier h 456 Parkgate ave
 " Karl H [Amelia T] acct Goodrich h 223 N Firestone blvd
 " Kathryn clk Akron Auto Club h 518 W Thornton
 " Lawrence mech Ak Truck S Co h 582 Harrington Barberton O
 " Leona wks 175 Casterton ave
 " Lillian G cashr Warehouse Mkt h 175 Stone
 " Lina wks 1211 W Market
 " M Eileen student h 1383 Herberich ave
 " Margaret I h 1336 Kentucky ave
 " Marie wks 751 Delaware ave
 " Martin wks Salvation Army r 319 Washington
 " Mary h 1074 Herberich ave
 " Mrs Mary (wid Adam) h 317 Cross
 " Mrs Mary (wid Frank) h 8 Cross
 " Mrs Mary A (wid Frank) h 867 Adeline
 " Mary M h 1642 Greenlawn ave
 " Matthias wks Lewis Young Inc h 2701 Manchester road
 " Meredith clk THE M O'NEIL CO h Portage Lakes O
 " Minnie h 555 Douglas
 " Minnie M clk Gen T & R Co h 642 Kling
 " Mrs Nellie K (wid Ernest R) h 1955 Berwin
 " Nicholas F [Lillie M] wks Penna R R h 374 Julien ave
 " O Wayne [Mildred I] wks Firestone Battery Co h 391 Spicer
 " Mrs Othella (wid Albert A) h 642 Kling
 " Paul J [Matilda R] clk h 385 Euclid ave
 " Pauline student h 518 W Thornton
 " Pauline G student h 680 Elma
SCHMIDT'S PHARMACY (A W Schmidt) drugs photographic supplies etc 777 N. Main, Phone JE-2514
SCHMIDT RICHARD A (Pure Spring Water Co)-h 1642 Greenlawn ave, Phone FR-9558
 " Richard H student h 426 Fernwood dr
 " Richard H [Frances S] university examiner University of A h 132 Liberty rd (Stow)
SCHMIDT RICHARD J [Gertrude A] supt Akron Equipment Co h 426 Fernwood dr Phone BL-7652
 " Ruth E student h 426 Fernwood dr
 " S Frank toolmkr h 1383 Herberich ave
 " Theodore [Emma M] millwright h 833 Boulevard
 " Thos h 317 Cross

SCHMIDT

" Wm [Belle] service dept Sun Radio Inc h 253 Campbell
 " Wm A F mldr h 16 Alfaretta ave
 " Schmidutz Florence C student h 559 Jersey ave
 " Nina C h 559 Jersey ave
 " Wm [Mary] wks Firestone h 559 Jersey ave
 " Wm C auto mech h 559 Jersey ave
 " Schmiedel Jacob D [Pauline F] auto serv sta 780 Eastland ave h 750 same
 " Mildred I tehr h 92 N Portage path
 " Otto [Mary M] dept mgr Deiss & Co Inc h 92 N Portage path
 " Schmitschulte Elizabeth M student h 610 Hammel
 " Herman J [Gertrude M] wks Goodyear h 610 Hammel
 " Ruth A student h 610 Hammel
 " Schmitt Alma M clk Firestone h 2235 20th (C F)
 " Alvin F h 119 Grant ave (C F)
 " Andrew E [Emily M] h 2235 20th (C F)
 " Bernadette A h 230 Gale
 " Edward F clk Fowler Drug Co h 2235 20th (C F)
 " Elizabeth D h 2114 Oakwood dr (C F)
 " Elmer A student h 2235 20th (C F)
 " Mrs Florence (wid Joseph) h 1267 Weiser ave
 " Fred A [Rose] signs r 363 W Exchange
 " Henry r 1230 Collinwood ave
 " John G wks Mohawk R Co h 119 Grant ave (C F)
 " Lucille clk h 119 Grant ave (C F)
 " Mildred student City Hosp h 39 Arch
 " Peter A [Marle R] mach Goodrich h 230 Gale
 " W Edward [Marguerite] const engr 36 S Howard h 914 Copley rd
 " Schmittel Chas G [Clara A] barber H W Ellinger h 859 Harvard
 " Chas H truck dr h 859 Harvard
 " Emma h 672 Diagonal rd
 " Helen student h 1442 East ave
 " Herman [Louise] brklyr Goodrich h 1442 East ave
 " Raymond r 731 May
 " Walter wks Superior Ptg Co h 1442 East ave
 " Schmittle Creighton A [Lula C] wks Kasch R Co h 2235 12th S W
 " Schmitz Agnes T student h 342 Grace ave
 " Bernard A [Edith M] bkpr h 342 Grace ave
 " Calvin H [Eather R] paperhanger h 758 Frazee av
 " Cecilia wks 616 W Exchange
 " Fred J [Augusta C] wks Penna R R h 725 Villa av
 " Harvey E student h 725 Villa ave
 " Leona wks G W Memmer
 " Mary R h 725 Villa ave
 " Norman N [Helen O] slsmn Firestone h 433 Greenwood ave
 " Wm C h 725 Villa ave
 " Schmuck Edward L [Bernice P] h 258 W Market
 " Eva Lou asst Dr W J Ream h 258 W Market
 " Ruth nurse h 258 W Market
 " Schmuck Emma wks THE A POLSKY CO h 17 N Fir
 " Mrs Florence clk Goodyear h 1380 Pond View ave
 " Rosemary student h 1380 Pond View ave
 " Schmucker August A [Emma, J] rubwkr h 260 W South
 " Joseph clk h 260 W South
 " Leroy L real estate dept First-Central T Co r 101 Hamilton ave
 " Schmutz Mrs Elizabeth office asst Dr C S Ruby r 733 Roselawn ave
 " Ulysses S [Alvina M] wks Goodyear h 57 Olive
 " Schnabel Mrs Caroline E (wid Geo P) h 623 Portage trail E (C F)
 " Clayton M [Ethel M] lettercarrier h 210 E Glenwood ave
 " Dale H student h 609 Portage trail E (C F)
 " G Paul with Ohio Hardwood Co h 609 Portage trail E (C F)
 " Philip R [Cuya Falls Robe & Tanning Co] h 2379 Front (C F)
 " Violet student h 210 E Glenwood ave
 " Walter H [Martha M] pres Ohio Hardwood Co h 609 Portage trail E (C F)
 " Schnas Agnes A wks Goodrich r 482 Sumner
 " Schnalter Warren M [Sarah A] wks Goodyear-Z Corp h 1656 Malasia rd
 " Schnarr Clarence V conf r 756 Carpenter
 " Schnebelen Harry M [Della J] wks Goodyear h 497 East Park blvd
 " Schneck Alvin G [Bernice A] radio serv 2676 27th S W h same
 " Vernon A rubwkr h 2575 27th S W
 " Schneckenburger Edna R student h 516 Baird
 " Geo H truck dr h 607 Washington
 " Jacob h 607 Washington

INDUSTRIAL MORTGAGE CO. AUTO LOANS

711 FIRST-CENTRAL TRUST BLDG. BL-4138 L. B. BOLDEN, Mgr.

1270

BURCH DIRECTORY CO'S

SCHNECKENBURGER

" Louise A h 607 Washington
" Margaret L student h 516 Baird
" Otto truck dr h 607 Washington
" Wm H [Barbara] wks Firestone h 516 Baird
Schneeck Emil F [Mary] drftsmn Gen T, & R Co
h 1524 Falls ave (C F)
Schnee Mrs Caroline (wid Frederick) h 1222 Brown
SCHNEE, CHARLES F [Ellen L] (Schnee Grimm &
Belden) h 45 Marshall ave Phone FR-4737
" Chas M h 1222 Brown
" Frederick student h 45 Marshall ave

SCHNEE, GRIMM & BELDEN (Charles F Schnee,
John C Grimm, Scott A Belden) attorneys at law
807 and 808 2d Natl Bldg Phones BL 6181 and
6182 (See page 43)

" Iva M clk Postoffice h 111 W Cuya Falls ave
" Mrs Jennie F (wid Joseph) h 111 W Cuya Falls ave
" John h 206 Hudson rd (Stow)
" Mary E tchr h 111 W Cuya Falls ave
" Matilda h 1222 Brown
" Paul V student h 206 Hudson rd (Stow)
" Perry A [Bertha F] slsmn Federal P & T Co h
206 Hudson rd (Stow)

Schnee Helen B tchr h 511 E Buchtel ave
" Louis W [Maud M] h 511 E Buchtel ave
" Wilma V tchr h 511 E Buchtel ave
Schneider, Adam [Elizabeth] wks Ohio Edison Co h
1255 Andrus

" Albert wks Goodrich h 1108 Cordova ave
" Albert wks THE M O'NEILL CO h 507 Keenan ave
(C F)

" Andrew [Caroline] h 665 Sherman
" Andrew [Helen] h 507-Keenan ave (C F)
" Andrew [Marie] lunch 113 S Main h 107 Hall
" Mrs Anna (wid Christian) h 19 Selden ave
" August A [Ethel O] sls mgr Raney Tire M Co h
866 Fried

" Bernard wks Am H R Co r 760 Thayer
" Billie student h 911 Stoner
" Building Co P H Schneider pres and treas G H
Dunn vice pres Mabelle C Stein sec 403 Ohio
Bldg

" Carl C clk h 149 N Union
" Chester P [Ilo M] civil engr Div of Highways h
159 Ido ave

" Clement S mgr Nobil S Co h 371 Cloverdale ave
" Mrs Dorothea L (wid Fred) h 1652 Fairfax dr
" Dorothy J student h 90 Charlotte
" Dorothy M student h 83 Hurlburt ave
" E Fred [Lydia L] supt Firestone Park Postal Sta-
tion h 2022 10th (C F)

" Edgar F [Blanche] carp h 747 Coventry
" Edmund [Jean] electn h 484 E Market
" Edwin A [Lillian C] wks Goodrich h 1708 Falls
ave (C F)

" Elizabeth wks Goodrich h 465 Cole ave
" Elizabeth student h 583 Lovers lane
" Mrs Elizabeth h-1369 Moore
" Mrs Elizabeth (wid John) h 911 Stoner
" Elizabeth A wks Goodrich h 1240 Beardsley
" Elizabeth C nurse h 663 Hickory

" Mrs Emille (wid Ernest F) h 2022 10th (C F)
" Mrs Frances (wid Chas L) h 149 N Union
" Frank [Elizabeth] farmer h 663 Hickory
" Frank [Iola E] h 457 Baird
" Franklin Q clk Acme No 44 h 90 Charlotte
" Fred A [Daisie E] insp Erie R R h 1019 Kling
" Freda F h 107 Hall
" Frederick W printer h 107 Hall

" Geo h 465 Cole ave
" Geo mach h 155 E South
" Geo wks HdW & S Co h 411 F South
" Geo W [Bessie L] wks Mayflower Hotel h 1597
Glenmount ave

" Mrs Gertrude (wid Wm) h 148 Central ct
" Henry student h 465 Cole ave
" Henry [Roseila F] mach Freitag Mfg Co h 1254
Wilbur ave
" Henry B [Dellia] formn h 115 S Maple
" John clk h 19 Selden ave
" John [Anna] wks Atlantic F Co h 155 E South
" John [Elizabeth] wks Firestone h 583 Lovers
lane

" John [Mary] plbr Goodrich h 810 Sherman
" John F D [Nora] h 90 Charlotte
" John M h 557 Reed ave
" John P [Helen M] mgr Woodstock Typewriter Co
h 416 Madison ave
" Joseph F [Anna E] wks Goodyear h 214 Bow-
manville

" Joseph J [Eleanor A] h 421 Douglas
" Katherine h 310 Jackson ave (C F)

SCHNIFIDER

" Lawrence H [Mary M] credit dept First-Central
T Co h 772 Gorge blvd
" Leonard A [Mildred F] wks Mechanical M & M
Co h 735 Bellevue ave
" Marion G stenog Silver Lake R Co h 2022 10th
(C F)

" Marlen C [Catherine] dept mgr East Mkt Gardens
r 645 Philip ave
" Martha M wks Ak Merchandise Co h 1552 Fair-
fax dr
" Mary M stenog h 1652 Fairfax dr
" Max [Mary] h 483 Howe
" Max jr student h 483 Howe
" Melvin [Frances] wks Goodyear h 1206 Grant ave
(C F)

" Mrs Olive S (wid Albert F) h 289 Lloyd
" Paty wks Goodyear h 911 Stoner
" Paul F [Anna] wks Firestone h 587 Blanche
" Paul J ice cream maker Herbst-Myers Inc h Saw-
yewood C

" Perry R [Leona G] baker h 1011 Big Falls ave
" Peter mach h 165 E South
" Peter [Elizabeth] wks Firestone h 1254 Wil-
bur ave
" Philip [Mary] wks Firestone h 1023 Kling

SCHNEIDER PHILIP H [Jennie W] pres and mgr
Central Associated Realty Co pres and treas
Schneider Building Co (office Phone FR-2015) h
406 Rose blvd Phone UN-4434

" Ralph E [Gladys E] h 738 City View ave
" Richard B clk h 866 Fried
" Robt C h 2438 11th (C F)
" Robt U student h 866 Fried
" Mrs Rosa C (wid Philip P) h 159 Ido ave
" Stanley wks Goodrich h 532 W Thornton
" Stephen [Katherine] wks Firestone h 465 Cole av

" Mrs Verna h 61 S Highland ave
" Verna H wks Goodrich h 2333 13th S W
" Mrs Walburg (wid John) h 1240 Beardsley
" Walter L [Hazel M] engr Goodrich h 83 Hurl-
burt ave

" Walter R h 2333 13th S W
" Walter W carp h 747 Coventry
" Wm F in U S Service h 149 N Union
" Wm H wchmn Penna R R r 896 St Clair
" Wm W sec Rubber Service Laboratories Co h
St Louis Mo

Schneiderman Goldie student h 667 Rhodes ave
" Harry [Sarah] gro 932 Haynes-h same
" Isadore student h 667 Rhodes ave
" Louis clk A Buxbaum Co h 667 Rhodes ave
" Meyer auto tires 1500 S Main h 667 Rhodes ave
" Sam [Sarah] painter h 667 Rhodes ave
" Saml [Eva] (Bell Cleaners) h 611 Rhodes ave

Schneider Elizabeth clk h 358 Mission dr
" Jacob [Catherine] brklyr h 357 Lindenwood ave
" Joseph [Christina] wks Goodrich h 358 Mission
dr
" Joseph Jr student h 358 Mission dr
Schneider Chas [Lenal] fish dlr 440 Wooster ave h
665 Euclid ave

" Chas S [Pauline I] fish dlr h 113 Gale
" Fae h 242 S Balch
" Geo [Rae] with S Schneider h 485 Orlando ave
" Leon student h 665 Euclid ave
" Max S [Jeannette L] fish 2052 Front (C F) h 395
Madison ave

" Rose h 665 Euclid ave
" Saml [Rose] fish 40 N Howard h 242 S Balch
Schneider Oscar L [Dorothy H] tchr h 544 Brown
Schneiderman Harry [Sadie] (Paramount Cleaners &
Dyers) h 1218 Welton ave
" Saml [Eva] dry cleaning h 611 Rhodes ave
" Sol N [Anna] (Harvard Cleaners & Tailors)
clothes pressing 1858 Newton h 582 Talbot ave

Schnitzer Ben r 146 N Forge
" Margaret student r 97 E Brookside ave
Schnitzler Joseph J [Lydia G] cashr India T & R Co
h 379 Noble ave
Schnur Anton A [Pauline M] motor trucking h 868
Roslyn ave
" Charles atty 403 2d Natl Bldg h 868 Roslyn ave
" Pauline M student h 868 Roslyn ave
Schober Louis lab r 668 Koerber ave
Schobert Earl C [Genevieve H] food products 855 S
High h 569 Greenwood ave
Schoch Elmer student h 1459 Newton
" Joseph [Mary] wks Lyman-H L Co h 1000 Moel-
ler ave

" Otto [Anna] wks Ak Mat Mfg Co h 1459 Newton
" Otto A student h 1000 Moeller ave
Schoeller Alan W [Alma L] h 818 Princeton

THE HENRY COAL & ICE CO. LEADING COAL AND
ICE DEALERS IN THE
Established 1891 BARBERTON District

SCHOEN

Schoen Alfred [Erna] h 791 Saxon ave
 " Elizabeth student h 1144 Ackley
 " Henry [Kathryn] mach Goodyear h 1144 Ackley
 Schoenbaechler Edward A [Alberta M] plbr h 1373
 Frederick bldg
 Schoenberg Max [Sarah] gro etc 2307 Oakwood dr
 (C F) h same
 Schoenduve Geo C [Rose T] slsmn Unlon P & T Co
 h 907 Mercer ave
 " Henry [Grace] wks Goodrich h 381 Charles
 " Katherine h 38 Charles
 " Louise h 38 Charles
 " Minnie wks Goodrich h 38 Charles
 " Otto wks Penna R R h 96 Annadale ave
 Schoeneweiss Walter E [Grace M] dentist 2209
 Front (C F) h 1663 17th (C F)
 Schoentfeld Frank K [Helen W] chemist Goodrich h
 707 Moreloy ave
 Schoeninger Amelia h 262 E Exchange
 " Mrs Hazel A [wid Christian F] h 250 E Ex-
 change
 Schoenstein Mrs Cora E (wid Wm) h 434 Stanton av
 " Donald h 434 Stanton ave
 " Glenn rubwkr h 434 Stanton ave
 " Joseph student h 1017 Beardsley
 " Raymond [Mary] wks Goodrich h 1037 Beards-
 ley
 " Walter J [Dorothy M] wks Excelsior S W Co h
 1757 2d (C F)
 Schoenwald Jerry [Mary] billiards r 664 East ave
 Schoepe Adolph [Nannie] wks Goodyear-Z Corp r
 1373 Aster ave
 Schoepflin Earle slsmn Walker's, Inc h 541 Sackett
 ave (C F)
 " Mrs Jacobenia M lunch etc 338 Portage trail
 (C F) h 541 Sackett ave (C F)
 " Mrs Margaret H h 20 Wigley ave
 Schoettel Eugene [Victoria] wks Goodyear-Z Corp
 h 341 Trigonla dr
 Schofe Andrew R [Bessie] roofer Ak Roofing Co h
 720 Amherst
 Schoffman Edward D [Hazel] wks Goodyear h 697
 N Main
 " Lincoln J student h 697 N Main
 " Victor E h 697 N Main
 Schoffer Edward P [Mary C] lab h 2465 5th S W
 Schofield Betty J student h 879 Chester ave
 " Chas O wks Goodyear h 112 Briner ave
 " Estel E student h 1091 Massillon rd
 " Harrison J [Louise M] gro etc 879 Chester ave
 h same
 " Irene h 125 Rhodes ave
 " Mrs Irene L waitress DeLux Restr h 461 S Ar-
 lington
 " L Audrey beautv opr h 461 S Arlington
 " Lane [Lute L] slsmn h 787 Work dr
 " Lawrence R [Helen] clk h rear 2206 19th S W
 " Madeline clk h 220 Westwood ave
 " Mrs Mary A h-1350 Laffer ave
 " Parker F [Vera M] slsmn h 83 Borton ave
 " Virginia A student h 461 S Arlington
 " Wm M [Phyllis C] h 83 Borton ave
 Scholia Edward [Virgie D] clk Std Oil Co h 631 W
 Exchange
 " Elmer F clk Std Oil Co h 34 S Adams
 Scholder Chas A [Jennie M] wks Goodrich h 592 W
 Thornton
 Scholey Mary E wks Goodyear r 20 Cambridge
 Scholl Fillwood E h 1957 High (C F)
 " Elmer J [Minnie M] carp h 1957 High (C F)
 " Osa R h 1957 High (C F)
 Scholla Carl E with Ak Typewriter Service h 1840
 20th (C F)
 " Milton E [Amy C] (Akron Typewriter Service) h
 1840 20th (C F)
 Scholles Mrs Mary L (wid John M) h 1922 14th
 (C F)
 " Wm T h 1922 14th (C F)
 Scholz Elizabeth W h 1202 Big Falls ave
 " Frederick W student h 1202 Big Falls ave
 " Herman H [Blanche R] barber 1202 Big Falls
 ave h same
 " Ruth L wks Danner Press h 1202 Big Falls ave
 Schnaacker Herbert M [Gertrude A] pres Kramer
 Schnaacker Printing Co h 205 Highpoint ave
 Schonauer Lloyd C [Clara E] wks Goodyear h 2207
 Billman pl (C F)
 " Robt P student h 2043 3d (C F)
 " Walter G [Genevieve A] plbr h 2043 3d (C F)
 Schonher Carl E [Ruth A] clk Goodyear h 193 High-
 point ave
 " Mrs Florence nurse r 121 W South

SCHONER

SCHONER FRANK R [Amber L] (Silver Lake
 Realty Co) (Frank R Schoner Insurance Agency
 Co) h w s Park dr (S L V) (Cuya Falls O
 R D 1) Phone WA-5832
SCHONER FRANK R INSURANCE AGENCY (Frank
 R Schoner) general insurance and surety bonds
 Hastings rd (S L V) Phone WA-6315
 School Andrew [Mary] h 2237 4th S W
 " Mary student h 2237 4th S W
 Schooler Clyde F [Margaret E] wks City h 352
 Lookout ave
 " Everett A slsmn h 352 Lookout ave
 Schooley Clarence L h 142 Berger ave (Stow)
 " Danl W slsmn h 142 Berger ave (Stow)
 " Elaine E student h 440 Dayton
 " Ernest h 142 Berger ave (Stow)
 " Geo E clk Ohio Edison Co h 677 Lucile ave
 " Geo W [Ethel P] formn h 1536 Preston ave
 " Harold E h 142 Berger ave (Stow)
 " John E [Caroline] auto serv sta 658 S Arlington
 h 440 Dayton
 " Mary A clk Firestone h 677 Lucille ave
 " Mrs Vivian r 1163 3d ave
 " Wm J [Catherine V] mach h 677 Lucille ave
 Schoonover Arthur B [Eliza M] h 520 Loomis ave
 (C F)
 " Carl S in U S Navy h 172 S Portage Path
 " Carl W [Clara B] h 418 Drexel ave
 " Clarence S [Gertrude J] h 172 S Portage Path
 " Clyde W [Ella M] wks THE M O'NEIL CO h 234
 Carroll
 " Edith H student h 520 Loomis ave (C F)
 " Elva M clk Goodyear h 418 Drexel ave
 " Fred E [Elizabeth] h 410 Magnolia ave (C F)
 " Fred S [Irene] wks Goodyear h 432 Newell ave
 " Golla E student h 520 Loomis ave (C F)
 " Harry B [Nola E] wks Goodyear h 148 Carter
 ter
 " John B [Ethel M] wks Goodyear h 101 Carlton
 dr
 " John D [Viola S] wks Goodrich h e s Hyde
 Park ave
 " Lloyd F [Ethel P] painter 1209 Victory h same
 " Lucille E h 419 Magnolia ave (C F)
 " Lucy student City Hosp h 39 Arch
 " Martha B h 410 Magnolia ave (C F)
 " Max E [Dorothy] wks Goodrich h 733 Evans ave
 " Novella E student h 172 S Portage Path
 " Novella R student h 635 Kipling
 " Russell wks Salvation Army r 319 Washington
 Schopper John student h rear 1187 Hart
 " Joseph [Elizabeth] wks Gen T & R Co h rear 1187
 Hart
 " Margaret D student h 1187 Hart
 Schorin John [Goldiel] h 335 Cleveland
 Schorie Dorothy tchr r 233 Spicer
 Schorr Agnes M student h 164 S Balch
 " Margaret H student h 164 S Balch
 " Mary L office, clk THE M O'NEIL CO h 164 S
 Balch
 " Phillip N [Blanche M] clk McNasby O & F Co h
 164 S Balch
 " R A [Marguerite K] mgr General Outdoor Adver-
 tising Co Inc h 213 Kentworth dr
 " Raymond W wks Firestone h 164 S Balch
 Schory James M r 372 E Exchange
 " Lester L akt Home Ins Co r 372 E Exchange
 " Wilda bkpr Whelton Drug Co h 769 Ardmore ave
 Schotko Alex [Oika] h 360 Homestead
SCHOTT CARI A [Veda V] pres Schott Milling Co
 h 614 Gridley ave
 " Conrad engrvr Ak Engraving Co h 205 Smith
 " Elizabeth A nurse h 205 Smith
 " Mrs Eva (wid Philip) h 606 Beulah ave
SCHOTT FRED [Helen] vice pres Schott Milling
 Co h S Arlington ext R D 4
 " Helen stenog A S Greenbaum h S Arlington ext
 R D 4
 " Henry h 2384 Pelton ave
 " Henry [Anna] trucking h 792 Beardsley
SCHOTT HERMAN A [Emma E] treas Schott Mill-
 ing Co h 395 Palm ave
SCHOTT HUBERT E [Selma T] sla mgr Federal
 Paper & Twine Co h 272 Noah ave, Phone
 FR-7489
 " Johanna student h 395 Palm ave
 " John [Anna] wks Goodrich h 1237 Winton ave
 " Joseph C [Hazel M] truck dr h 1895 Ritzman ct
 " Louis h S Arlington ext R D 4
 " Louis J [Carrie J] rubber mfrs materials s s
 Markie h 249 S Arlington
 " Louise nurse h S Arlington ext, R D 4

CITY BAKING CO. QUALITY BAKERS, 5 Retail Stores
PHONE HE-3126 Main Office, 532 Grant Street

PEOPLES SERVICE DRUG STORES, Inc.

ALL OVER TOWN—TO SERVE YOU BETTER AND SAVE YOU MORE

1272

BURCH DIRECTORY CO'S

SCHOTT

Marie h S Arlington ext R D 4
 " Martin [Mary] h Winkate ave
SCHOTT MILLING CO The, C A Schott pres Fred Schott vice pres Wm Schott sec and mgr H A Schott treas, mfrs of flour and feed dealers in grain and seeds office and mill S Arlington ext, R D 4 Phone JE-5514 (See page 78)
 " Phillip [Mary] wks Goodrich h 285 E Archwood ave
 " Ruth E student h 614 Gridley ave
SCHOTT, WILLIAM [Goldie] sec and mgr Schott Milling Co h 1429 Brown
 Schotta Dorothy E student h 704 Storer ave
 " John A [Cora M] wks Goodyear h 704 Storer ave
 Schowe Benj M [Dorothy C] wks Firestone h 478 Madison ave
SCHRADER'S A SON Inc OF OHIO, M C Stevens mgr mfrs of automobile tire valves office and factory 705-721 Johnston Phone HF 7131
 Schrader Alva B slsmn r 103 W Miller ave
 " Carl mach Firestone h 1191 Wilbur ave
 " Clarence J [Catherine] wks Am H R Co h 753 Elma
 " Mrs Ellen J (wid Oscar) h 2543 Ardwell ave
 " Eric [Margaret] wks Quaker O Co h 713 Allyn
 " Henry A [Idal] plstr h 567 Frederick ave
 " Leo [Florence M] farmer h s s W Market
 " Lester L [Alice M] wks Goodyear h 719 Fraze av
 " Mrs Maud F (wid Walter) clk Goodrich h 2134 7th (C F)
 " Oscar F [Emils D] wks Goodyear h 360 Noble av
 " Wm H mgr Marchant Calculating Machine Co h Cleveland O
 Schradly Mrs Arlie M (wid Wm) h 742 Albermarle av (C F)
 " Mrs Emma M (wid Geo M) h 863 Harvard
 " Harry N [Angela M] acct Herron & Meyer h 817 Crestview ave
 " Marie C clk Gen T & R Co h 863 Harvard
 " Marvin G student h 863 Harvard
 " Wm F h 742 Albermarle ave (C F)
 Schrag Dorothy E student h 789 Damon
 " Frank J [Margaret G] asst buyer **THE M O'NEIL CO** h 789 Damon
 " James W h 789 Damon
 Schraidt Mrs Hilda instructress, St Thomas Hosp h same
 Schrama Frank wks Goodyear h 41 S Walnut
 " Freda waitress Mayflower Hotel h 41 S Walnut
 " Rose wks Mayflower Hotel h 41 S Walnut
 Schramm Adolph R [Etta] h 140 Morningside dr
 " Anna h 367 Chittenden
 " Catherine L student h 367 Chittenden
 " Elizabeth R h 367 Chittenden
 " Gertrude M h 367 Chittenden
 " John, [Tressa] greenskpr h 367 Chittenden
 " Moody W [Veryl C] asst cashr, Times-Press h 2091 12th S W
 Schrank Carl F [Dorothy] policeman h 555 Frederick ave
 " Elmer F [Mary E] h 71 Norman
 " Fred J [Idal] h 928 Oakland ave
 " Harry P [Kathryn P] engr Seiberling R Co h 653 W Market
 Schrantz Claude [Gladys E] wks Goodyear h 518 Darrow rd
 " Echo E student h 518 Darrow rd
 " Eva r 570 Glendora ave
 " Eva F h 1278 Welsh ave
 " H Park [Bertha C] mldr h 1278 Welsh ave
 " Homer O [Daisy L] mldr h 1060 Wyley ave
 " Leslie T [Maycelle I] wks Goodyear h 1060 Wyley ave
 " Ralph L student h 518 Darrow rd
 Schratzenstaller Albert J h 1212 Wilbur ave
 Schray Carl H student h 112 W Long
 " Danl h 1460 Della ave
 " Mrs Elizabeth (wid Henry D) h 112 W Long
 " Grace E asst Dr H F Shriber, h 112 W Long
SCHRAY RALPH R [Marie G] pres and mgr Akron Motor & Generator Co Inc treas Orion Electric Corp h 1460 Della ave Phone HE 0207
 " Robt M electn Ross Bros El Co h 112 W Long
SCHRAY WALTER W [Charlotte J] vice pres Akron Motor & Generator Co Inc h 933 Greenwood ave Phone JE-9350
 Schreck Mary E clk Mrs M E Barstow h 615 School (C F)
 Schreckengost Geraldine G h 1750 Faye rd
 Schrel Tony [Eval] h 153 Palmer
 Schreiber Carl H [Myrtle B] shtmtlwr h 106 W Burns ave

SCHRFIBER

" Catherine hskpr 47 E State
 " Clara B r 964 Amelia ave
 " Rev Ferdinand A V F pastor St Bernard's Church h 47 E State
 " Jennie h 951 E Crosier
 " Joseph [Anna] tailor h 951 E Crosier
 " Paul mech Goodyear-Z Corp r 397 Brown
 " Robt W student h 106 W Burns ave
 " Stephen student h 951 E Crosier
 Schreler Emil [Lillian M] electn Gen T & R Co h 123 Palmetto ave
 Schreiner Adolph [Elizabeth] h 1526 Hillcrest
 " Agnes J clk Ohio Edison Co h 606 Noah ave
 " Mrs Angela A (wid Henry D) h 605 Noah ave
 " Anthony h 1670 Greenlawn ave
 " Frank h 79 Campbell
 " Geo R [Mary C] clk Herberich-H-H Co h 327 Greenwood ave
 " Helen E clk h 605 Noah ave
 " Henry D [Ruth M] wks Firestone h 1847 6th (C F)
 " John B [Mary L] h 1670 Greenlawn ave
 " Joseph J [Clara M] mach F E Rowe Sales Co h 490 Orchard
 " Lucille I A stenog O E Bowdle Inc h 31 Elm dr
 " Mrs Mamie A (wid Martin) h 517 W Thornton
 " Mrs Mariba A (wid Wm) h 535 Stow ave (C F)
 " Wm A [Clara] slsmn h 31 Elm dr
 Schreppel Galen [Lena R] slsmn h 1564 6th (C F)
 Schreppel Lawrence auto mech r 58 N Valley
 Schrey Alfred with E G Schrey h 74 Ellnor ave
 " Edward G [Johanna] gro ect 1466 E Market meats 2231 Front (C F) h 74 Ellnor ave
 Schrickler John r Hotel Congress
 Schrieber August [Helen] h 264 Untondale dr (Stow)
 Schrier Edward G clk A & P Tea Co h 223 Cole ave
 Schriver Jacob M h 1338 S High
 Schrivner Mrs Alice O (wid Alonzo L) h 1231 Bel-lows
 Schrock Albert O [Mattie] h 164 N Forge
 " Christ h 164 N Forge
 " Evelyn R stenog Ohio Edison Co h 164 N Forge
 " Geo T [Elizabeth F] dr Shell Pet Corp h 526 Upton ave
 " Lois K student h 164 N Forge
 " Margaret L student h 913 Saxon ave
 " Mary student h 655 Oxford ave
 " Wilbert S [Florence] painter h 913 Saxon ave
 " Willis L [Margaret A] wks Ohio Edison Co h 1689 6th (C F)
 Schroder Howard h 565 E Kent rd (Stow)
 Schroeder Benj G [Rosa] wks Goodyear h 379 Ruckel rd
 " Mrs Dora (wid Herman) h 597 W Market
 " Edward h 912 Della ave
 " Edward Jr [Elizabeth] wks Goodrich h 802 Ruth
 " Ella W [Sylvia M] batteries 2026 Front (C F) h Baumberger rd (Stow)
 " Frank E [Elizabeth M] dr Goodrich h 187 E Buchtel ave
 " Genevieve D student h 197 E Buchtel ave
 " Harold H [Pauline] engr O B Tel Co h 1111 Oakland ave
 " Helen E record librarian Peoples Hosp h 802 Ruth ave
 " Henry [Grace E], fireman r 856 Sumner
 " Henry A [Pauline] elev opr D-P-W Co h 1281 Woodward ave
 " Howard dr Riverside Coal Co
 " Mrs Jessie asst buyer **THF M O'NEIL CO** h 1652 23d (C F)
 " Joseph J [Agnes M] wks Firestone h 364 Ido ave
 " Mrs Minnie J (wid Jacob F) h 204 Palmyra ave
 " Paul h 1432 Sarah ave
 " Saml E [Nelda R] wks Goodyear h 359 Rankin
 " Thelma J student h 187 E Buchtel ave
 " Wayne H [Olga] h 1240 High ave
 Schroeter Ekon A P musician h 447 Emmet ct
 " Mrs Helene (wid Paul A) h 447 Emmet ct
 Schromm Catherine S h 886 Eva ave
 " Fred student h 886 Eva ave
 " Kathryn S student h 886 Eva ave
 " Mary h 886 Eva ave
 " Matthew student h 886 Eva ave
 " Matthias [Mary] wks Natl R M Co h 886 Eva av
 Schrop Mrs Ada M (wid Ivan H) h 261 Schrop ave
 " E Harvey h 261 Schrop ave
 " Edwin I h 693 Mull ave
 " O Grant cabmkr h 515 Stetler ave
 " Wilson J, [Florence E] printer h 251 Schrop ave

THE AKRON MORRIS PLAN BANK

A STATE BANK

Where Progress Begins
Your Success Depends upon
Yourself and not on "Good Luck"

AKRON 1933 CITY DIRECTORY

1273

SCHROTH

SCHROTH CLARENCE A [Mabel I] vice pres and sec Shriber-Schroth Co h 2150 4th (C F) Phone WA 6374
 " Howard G [Frieda M] with Shriber-Schroth Co h 1933 4th (C F)
SCHROY'S, L D Schroy gen mgr office equipment 106 E Market, Phone BL-6123
 Schroy Mrs Bess A vice pres Commercial Office Supply Co h 212 Casterton ave
 " Betty M student h 212 Casterton ave
SCHROY LEE D [Bess A] pres and treas Commercial Office Supply Co h 212 Casterton ave Phone HE-0062
 " Richard W student, h 212 Casterton ave
 " Robt L student h 212 Casterton ave
 Schroyer Everett wks Goodrich r 409 Bishop
 Schrubbs Chas S h 693 N Howard
 " Walter S [Emma R] chiropractor 693 N Howard h same
 Schrum Geo L [Myra C] wks Goodyear h 99 N Arlington
 " Geo L jr student h 99 N Arlington
 Schuber Mrs Ethel (wid Joseph) h 176 E Tallmadge
 Schubert Catherine h 379 Weeks
 " Mrs Clara C (wid Otto) h 277 W North
 " Conrad H [Meda R] contr elec 1089 W Exchange h same
 " Frank [Eva] h 1657 Manchester rd
 " Henry L [Clara] tchr h 808 Yale
 " John A wks Ohio Edison Co h 808 Yale
 " Nick [Catherine] mach h 1657 Manchester rd
 " Otto R h 277 W North
 " Stephen R [Rose] wks Goodyear h 1220 3d ave
 Schuchmann Irene G h 734 Hudson rd (Stow)
 Schuck A J Truck Sales Inc A J Schuck pres C T Slattery sec and treas 463 Locust
 " August J [Dorothy] pres A J Schuck Truck Sales Inc h 1315 Sunrise dr
 " Clarence J [Erma F] car insp B & O R R h 703 Moraine ave
 " Harold student h 703 Moraine ave
 " John W student h 56 Wigley ave
 " Lee G [Lella L] masseur h 428 Allyn
 " Ralph W h 703 Moraine ave
 " Walter h 703 Moraine ave
 Schuckert Catherine wks 1041 W Market
 Schuelein Geo J wks Goodyear h 244 Power
 " Wm F [Gladys E] wks Goodrich h 244 Power
 Schuelen Carl G [Ada R] city fireman h 872 East av
 Schueler ~~See~~ See also Shuler
 " Chas F [Mollie T] notions 930 E Market h 578 E Buchtel ave
 " Chas P [Elizabeth M] h 578 E Buchtel ave
 " Ruth A cashr Opheum Theatre h 578 E Buchtel ave
 Schueleke M Norman [Mary N] wks Mohawk R Co h 850 Kenyon
 Schueller Edward J [Esther M] wks Firestone h 813 Lakewood blvd
 " Francis h 760 Sumner
 " Geo A [Mary G] wks Firestone h 760 Sumner
 Schueneman Ellsworth E [Mildred C] with Schueneman P Co h 1094 Berwin
 " Fred A [Myrtle G] printer Imperial Pig Co h 674 Aberdeen
 " Harry R [Thelma R] ins h 75 Vesper
 " Mrs Julia (wid Wm) h 75 Vesper
 " Printing Co (W A Schueneman) 18 N High
 " Wm A [Mary] (Schueneman Printing Co) h 1094 Berwin
 Schuermann Joseph R [Mary C] service man Hoover Co h 733 Copley rd
 Schuffe Albert B [Daisy S] wks Firestone h 665 Johnston
 Schuffenmaker John gard r 366 W Exchange
 Schulenberg Elton H [Mildred B] aud h 1064 Diagonal rd
 Schuler Augusta H clk Goodrich h 754 Arcadia ave (C F)
 " Mrs Catherine (wid Chas) h 329 Silver
 " Geo C [Marie E] tallyman B & O R R h 1053 N Main
 " Grover A [Doris E] cigars 151 Portage trail (C F) h 936 same
 " Herman [Iva] wks Firestone R Co r 45 Ida ave
 " John B [Mary B] auto serv sta 245 Stanton ave h 839 Princeton
 " John W [Emma L] h 150 Locust
 " Mrs Marie E chiropractor 1053 N Main h same
 " Mrs Prudence (wid Andrew H) h 935 Lawton
 Schulken J Benj [Lida] real est h 1100 Dayton

SCHULLER

Schuller Frederick C [Catherine] registrar Goodyear Ind Ln h 1363 Diagonal rd ext
 Schullery Stephen E [Mary] wks Firestone h 729 Amherst
 Schulman A Inc A Schulman pres S B Guren vice pres G Woloch sec and treas crude rubber 444 W Exchange
 " Alex [Ruth] pres A Schulman Inc (S & O Sales Co) h 625 Ridgecrest rd
 " Allen student h 196 Casterton ave
 " Bernard student h 196 Casterton ave
 " Edward [Esther] vice pres Akron Towel Supply Co h 1588 Glenmount ave
 " Irving student h 1588 Glenmount ave
 " Maurice S [Lillian S] sec and treas Akron Towel Supply Co h 196 Casterton ave
 " Ruth student h 1588 Glenmount ave
 Schulmeister Barbara wks 1509 Jefferson ave
 Schulte A Inc W H Horst mgr cigars 41 S Main
 Schulte-United F J Green mgr, dept store 38 S Main
 Schultheis Albert W [Sylvia] carp h 1313 Burkhardt ave
 " Earl H student h 455 Inman
 " Frank C rubwkr h 622 Cole ave
 " Geo H [Bertha M] wks Goodyear h 622 Cole ave
 " Harry E [Gertrude E] wks Goodyear h 1521 Hampton rd
 " John h 880 Grant
 " Peter P [Lena] gard Our Lady of The Elms School h 1290 W Market
 " Roy W [Gladys A] h 145 Henry
 Schultz Aaron [Esther] clothes pressing 561 W Exchange tailor 365 Allyn h 571 Noah ave
 " Albert F h 665 Carlisle
 " Albert L student h 892 Della ave
 " Anthony [Anna] wks Goodyear h 371 Waverly pl
 " Carl F [Blanche C] h 527 Brown
 " Catherine wks Ent Mfg Co h 296 W Arndale rd (Stow)
 " Catherine K tchr r 440 Nash
 " Chas F [Lorena B] wks Erie R R h 2002 Cramer
 " Chas H [Martha W] wks Baker McM Co h 2002 Cramer ave
 " Chester W [Ruth B] truck dr h 597 Inman
 " Clement H h 1062 Blk Falls ave
 " Mrs Cora M stenog Shriber-S Co h 163 Hyde ave
SCHULTZ DURBIN W locksmith saw filing razor honing baby cabs retired etc 607 S Main h same Phone JE-0814 (See page 95)
 " Edward H [Florence K] h 112 Roger ave
 " Edward J [Pearl A] real estate 117 Dodge ave h same
 " Edward R truck dr h 275 S Main
 " Eleanor J student h 112 Roger ave
 " Mrs Elizabeth (wid Joseph) h 843 W Rowery
SCHULTZ ELMER O [H Bernadine] mgr East Akron Branch Industrial Mortgage Co h 604 Grace ave
 " Ernest student r 666 S High
 " Eva H clk O B Tel (o h 229 Orchard ave (C F)
 " Frank h 911 Bell
 " Frank I [Ida G] wks A Schultz h 426 Madison ave
 " Frank L [Teresa A] wks Ak Gro Co h 555 Noah
 " Frank R [Nannie M] struct ironwkr, h 14 N Johns ave
 " Fred A h 206 W Arndale rd (Stow)
 " Fred J [Dorothy F] mgr United Motors Co h 141 E Archwood ave
 " Frederick G [Mary F] struct ironwkr Goodrich h 707 Fibon ave
 " Frederick R [Winifred M] custodian Eagles Temple h 825 Allyn
 " Geo [Bessie] h 296 W Arndale rd (Stow)
 " Geo [Serina] dr C E Coffman Coal Co h 1892 Ritzman ct
 " Geo F [Clara B] printer Times-Press h 63 Kuder
 " Gust wks Truck Owners F Co h 708 Elbon ave
 " Gustav H h 889 Bank
 " Harry r 2552 Front (C F)
 " Mrs Helen O (wid Chas) h 163 Hyde ave
 " Henry restr r 120 Campbell
 " Homer M [Crystal] wks Firestone h 147 Brighton dr
 " J Elmer [Pearl B] dentist 545 W Market h Cuva Falls O R D 3
 " John [Anna] wks Goodyear h 516 Noble ave
 " John A [Ada B] sistm h 665 Carlisle
 " John C [Theresa A] mach h 516 Noble ave
 " Joseph S [Evelyn F] artist h 545 Britain rd

**YOU WILL
FIND THE
LEADING**

Business Men's Ads In the City Directory

1274

BURCH DIRECTORY CO'S

SCHULTZ

SCHULTZ LESTER A [Dorothy R] asst cashier Commercial Bank & Trust Co h 127 Gale
 " Malcolm student h 545 Brittain rd
 " Mrs Mary h 415 Euclid ave
 " Mrs Mary (wid Frank) h 964 Raymond
 " Mrs Mary M (wid Stephen) h 226 W Miller ave
 " May E h 1227 MiVernon ave
 " Michael [Julia] wks Kent M Co h 229 Orchard ave (C F)
 " Mildred B student h 892 Delia ave
 " Mina G dept mgr Gen T & R Co h 1194 N Main
 " Newton J student h 426 Madison ave
 " Otto G [Amelia M] h 611 Storer ave
 " Paul E [Hazel I] wks Goodyear h 323 StLeger
 " Paul G wks O B Tel Co r 2717 Fairview pl (C F)
 " Paul R [Mary A] slsmn r 130 E Emerling ave
 " Peter driver Akron K & J B S Co h 516 Noble av
 " Richard C student h 163 Hyde ave
 " Robt C h 163 Hyde ave
 " Robt W [Marie E] artist Goodyear h 709 S Sunset View dr
 " Russell h 296 W Arndale rd (Stow)
 " Sheet Metal Co (W F Schultz) 2080 Newberry (C F)
 " Stanley h 229 Orchard ave (C F)
 " W Floyd [Katherine T] (Schultz Sheet Metal Co) h 2080 Newberry (C F)
 " Walter [Olive M] wks Goodyear h 1750 7th (C F)
 " Wesley H [Elsie F] wks County h 888 Coburn
 " Wm [Barbara] carp Ak Trans Co h 1062 Big Falls ave
 " Wm I [Rose S] (Peerless Products Co) h 892 Delia ave
 " Wm O meter tester Ohio Edison Co h Doylestown O
 " Wm T pbr r-1364 Sprague
 Schultze Mrs Leola M (Leola Hat & Dress Shop) h 524 E Market
 Schulz ~~See also Scholtz and Shultz~~
 " Amelia H stenog Ak Furniture Co h 1855 21st (C F)
 " Chas A [Josephine] wks Goodrich h 305 W Center
 " Chas J O [Bertha M] janitor Masonic Temple h 706 Aberdeen
 " Frederick E [Edna C] slsmn h 1963 19th (C F)
 " F Geo clk B & O R R h 1855 21st (C F)
 " Paul G [Lena R] h 1855 21st (C F)
 " Mrs Pearl E bkpr B Shechter & Co h 880 Chalker
 Schumacher Albert wks H Nolke r 904 E Exchange
 " Albert A [Orthal] waiter h 23 E Thornton
 " Albert W [Fay A] mach Goodrich h 2410 6th (C F)
 " Mrs Alice A (wid Hugo) h 1032 W Market
 " Anthony J [Mabel A] shtmtlwrk h 700 Patterson ave
 " C Louis [Laura E] barber basement 2d Natl Bldg h 380 Crestwood ave
 " Chas [Arphal] wks Goodyear h 1134 Princeton
 " Clair wks Goodrich h 223 Gale
 " Cleveland M [Elizabeth P] wks Goodyear h 1062 Ackley
 " Earl M-[Amy B] vice pres F O Schumacher Co h 218 Twin Oaks rd
 " Elmer E [Hazel L] wks Motor Rim M Co h 2358 10th (C F)
 " Rev Mrs Evelyn C (Mrs R A Heckman) leader Stend Memorial Church h 278 Crosby
 " F O Co F O Schumacher pres and treas, F M Schumacher vice pres R W Schumacher sec treas etc 64 S Howard
 " Ferdinand H [Martha C] ins h 1032 W Market
 " Frank O [Catherine] pres and treas F O Schumacher Co h 40 N Portage Path
 " Fred G [Marian D] with Postoffice h 1045 Bloomfield ave
 " Frederick W [Clara] h 274 Arch
 " Geo r 739 W Bowery
 " Harry F lab h 1058 Schumacher ave
 " Henry F [Mabel B] formn E O Gas Co h 1739 16th (C F)
 " Herbert O [Frances E] asst supt Ak Equipment Co h 1767 17th (C F)
 " J Frank h 1062 Ackley
 " James J [Anna] h 926 Haynes
 " Janet J h 40 N Portage Path
 " John P [Lottie M] billiards 796 W Bowery h 68 Firestone blvd
 " Joseph [Virginia] h 910 Frederick blvd
 " Kathryn E stenog Herberich-H-H Co r-1712 7th (C F)

SCHUMACHER

" Louis [Dora S] h 126 Fir Hill
 " Mrs Martha J (wid Chas A) h 885 Whittier ave
 " Mary V h 1062 Ackley
 " Mrs Mary Z (wid Ferdinand) h 41 N Portage Path
 " Myron H wks Times-Press h 1062 Ackley
 " R Elinor student h 1062 Ackley
 " Raymond J student h 700 Patterson ave
 " R Waldo [Phyllis M] sec F O Schumacher Co h 111 Elmdale ave
 " Ruth I tchr h 885 Whittier ave
 " Sherman O sec Alumni Assn U of Ak h McKnight rd R D 1
 " Theodore H [Dorothy C] mach Ak Equipment Co h 1823 19th (C F)
 " Vivian I [Rose A] wks Goodrich h 103 W Dalton
 " Willard A [Virginia R] engr Goodyear h 1776 24th (C F)
 Schuman Delos W h 1032 5th ave
 " Grover J wks Com P & L Co h Tallmadge O
 " Harry [Lena M] rubwkr h 1032 5th ave
 " Harry N student h 1032 5th ave
 " Ralph L student h 1032 5th ave
 Schumann Alco wks S L Country Club h 3331 Wilson ave (C F)
 " D Paul student h 3331 Wilson ave (C F)
 " Floyd L student h Marria rd (Stow)
 " Fred H [Numa B] h 3331 Wilson ave (C F)
 " Fred H jr wks County h 3331 Wilson ave (C F)
 " Gladola R student h 3331 Wilson ave (C F)
 " Marjorie student h Marria rd (Stow)
 " Martin N [Velva I] h Marria rd (Stow)
 " Numa D student h 3331 Wilson ave (C F)
 " Ruth student h 3331 Wilson ave (C F)
 Schumm Mrs Frances M (wid John A) h 899 Whittier ave
 " Frances S nurse h 899 Whittier ave
 Schunck Albert A [Gertrude G] auto painting 20 E Buchtel ave h 733 Storer ave
 Schur Joseph h 924 Lane
 " Michael [Magdalena] h 924 Lane
 " Michael jr [Elizabeth] h 920 Lane
 " Nicholas h 924 Lane
 Schurlein Herman S wks O B Tel Co h 29 Ross dr
 Schuster Albin C [Ada M] h 50 N Portage Path
 " Carl clk McKesson-H-V Co r 181 Grand ave
 " Dorothy A h 105 Elmdale ave
 " Frank A [Catherine A] h rear 643 Sibley al
 " Frank H [Dorothy] lab h 537 W Bowery
 " Inez V clk h 537 W Bowery
 " Irene E waitress h 537 W Bowery
 " Joseph [Catherine] wks Firestone h 1017 Coventry
 " Joseph G student h 1017 Coventry
 " Katherine E h 50 N Portage Path
 " Margaret E h 105 Elmdale ave
 " Mrs Martha A h 1723 2d (C F)
 " Michael H [Dorothy M] rubwkr h 804 Corley
 " Paul B [Mabel L] pres Magnetic Gauge Co h 105 Elmdale ave
 " Pauline waitress h 537 W Bowery
 " Robt plant inspr Co Surveyor h 50 N Portage Path
 " Robt W h 105 Elmdale ave
 " Theodore H [Eval] farmer h 537 W Bowers
 " Wm A student h 50 N Portage Path
 Schutt Joseph [Mildred] tinner h 202 E Voris
 Schutte Harry J [Anna] h 904 Hazel
 " Howard h 904 Hazel
 " Wm h 904 Hazel
 Schutz Anton [Erma] (Jk J Thomas h 338 Grant)
 " Chas C [Belle M] h 2113 Oakwood dr (C F)
 " Chas F [Anna C] wks Goodyear h 38 Hart pl
 " Edward J wks Sun Rubber Co h 2113 Oakwood dr (C F)
 " Elizabeth student h 235 Fink
 " Emil h 318 Grant
 " Fva h 235 Fink
 " Geo deputy sheriff h 212 S Broadway
 " Gerald F bkpr h 38 Hart pl
 " Mrs Harriet clk Peoples S Drug r 901 Beardley
 " Henry [Eval] wks Firestone h 235 Fink
 " Howard E h 2113 Oakwood dr (C F)
 " Joseph [Rose] h 706 Rhodes ave
 " Joseph jr wks Goodrich h 706 Rhodes ave
 " Michael h 706 Rhodes ave
 " Robt W radiotrician h 38 Hart pl
 Schutzbach Geo [Mary] tailor h 555 Kling
 " Geo H [Anna] h 555 Kling
 " Mary T student h 555 Kling
 Schveblinz Justina student h 369 Beth
 " Wendel [Katel] mach Firestone h 369 Beth

W. D. TURNER
WALL PAPER COMPANY



**WALL PAPER, PAINT, LINO-
 LEUM, WINDOW SHADES**
Akron and Barberton

SCHWAB

Schwab ~~See also Schwob~~
" Chas W [Catherine E] wks Penna R R h 22
Ivan pl
" Donald L [Eileen M] sta nitd Brite Star Oil Co
h 1639 Falls ave (C F)
" Gladys waitress h 922 Dover ave
" Harlan A wks Goodrich h 673 Greenwood ave
SCHWAB HARRY W [Lillian J] (Schwab & Peters)
h 32 Elmdate ave, Phone UN-4062
" Howard F [Florence M] wks Ohio Edison Co h
2130 Newton
" John M wks Goodyear r 1310 Marcy

SCHWAB & PETERS (Harry W Schwab) attorneys
and counsellors at law Glenn A Peters and
Chas F Scanlon associate attorneys 1306 First-
Central Trust Bldg Phone HE-3150

" Violet E h 22 Ivan pl
Schwagler Michael [Belle S] wks O B Tel Co h 1333
2d (C F)
Schwain Mrs Elizabeth (wid Virgil) dep Co Auditor
h 100 Frances ave
" Martha M h 2023 2d (C F)
Schwab Louis h 100 Carson ave
" Walter J [Jeanette W] slsmn h 584 S Sunset
View dr

Schwaibach Albert J [Catherine M] stmftr h 852
Boulevard
" Emma V (Personalitee Beauté Shoppe) foot cor-
rectionist 43 Central Office Bldg r 268 Arch
" Ethel clk Portage Conf h 106 E Thornton
" F Betty student h 1430 Newton
" Fred [Henrietta] wks Goodyear h 822 Lovers lane
" Fred jr [Nelle B] wks Goodyear h 1114 1st ave
" Henrietta stenog h 822 Lovers lane
" Katherine E h 108 E Thornton
" Leonard H [Ruth F] wks Goodyear h 1430 Newton
" Mrs Louisa (wid John) h 405 Kirn ave
" Roberta h 153 W Long

Schwall Chester F [Caroline L] wks Water Works h
113 W Burns ave
Schwallie Lorena h 176 Westwood ave
Schwan Ernest H [M Laurine] with Goodyear h 672
Weber ave
" Harold M rubwkr r 886 Redfern ave
" Hazel L h 631 Allyn
" Phillip W student h 672 Weber ave
Schwarten Mrs Ione bkpr First Central T Co h 1096
Florida ave

Schwartz ~~See also Schwarz and Swartz~~
" Albert F student h 831 Bloomfield ave
" Alexander S student h 525 Rhodes ave
" Antonio [Angeline] formn Imp El Co h Rittman O
" Arthur P student h 937 Haynes
" Bros (Edward and John) news dealers basement
United Bldg
" Carl H [Fetella] real est 631 W Exchange h same
" Mrs Catherine (wid Carl) h 316 W Exchange
" Chas E [Rae N] pres and treas Summit Rubber
Co h 136 Edgerton rd
" Cornelius h 937 Haynes
" Curtis A [Louise R] (Akron Candy Co) h 91 Park-
wood dr (S L V)
" Dorsey [Ellen] truck dr r 115 S Maple
" Edward [Anna] (Schwartz Bros) h 509 Crosby,
" Eleanor P student h 14 Alfaretta ave
" Elizabeth clk Goodyear r 339 Power
" Mrs Fannie (wid Nathan) h 571 Noah ave
" Mrs Fanny (wid Saml) h 1072 Norika ave
" Gazor [Gizella] pdlr h 558 Douglas
" Geo [Helen] (City House Wrecking Co) h 831
Bloomfield ave
" Geo H [Sarah R] porter **THE A POLSKY CO** h
334 Wooster ave
" Godfried wks Goodyear h 282 Steiner ave
" Gus O [Emma P] tailor h 937 Haynes
" Harry [Ida] slsmn h 1114 Cadillac blvd
" Helen C asst dietitian City Hosp h 45 N High-
land ave
" Henry [Dorothy] gro etc 948 N Howard h 14
Alfaretta ave
" Henry [Tina] real est h 45 N Highland ave
" Irene L tchr h 831 Bloomfield ave
" Irving L student h 831 Bloomfield ave
" Jack A student h 45 N Highland ave
" John (Schwartz Bros) h 509 Crosby
" John L [Ruth A] lettercarrier h 566 Silt ave (C F)
" Joseph [Catherine M] wks Imp El Co h 482 N
Firestone blvd
" L K Furriers Rose M Schwartz mgr, 25 Central
Office Bldg
" Lawrence h 937 Haynes
" Lucetta M wks 406 N Portage path

SCHWARTZ

" Margaret h 553 Douglas
" Marie L h 1148 W Exchange
" Mrs Mary B (wid Louis K) h 1148 W Exchange
" Max [Fannie] gro 620 Johnston h 613 same
" Morris [Sadie] (Reliable Auto Radiator Works)
gro 525 Rhodes ave h same
" Mrs Nancy J (wid Nicholas) h 282 Steiner ave
" Peter E clk h 525 Rhodes ave
" Richard A [Eva G] wks F W Woolworth Co h
1006 Clark
" Robt. [Esther] (Bob & Al's Stores) h 300 Sundale
road
" Rose M mgr L K Schwartz Furriers h 1143 W
Exchange
" Selma clk h 45 N Highland ave
" Sidney II h 45 N Highland ave
" Stgmond [Mollie] dentist Akron Associated Dentists
h 835 E Buchtel ave
" Wm J [Erma E] formn O B Tel Co h 1347 15th
(C F)

Schwartzman Frances P h 1715 Hampton rd
" Harold H h 1715 Hampton rd
" Helen G student h 1715 Hampton rd
" Jacob J [May F] wks Goodyear h 1715 Hampton rd
" Richard F wks Goodyear h 1715 Hampton rd
Schwarz ~~See also Schwartz and Swartz~~
" Chas J h 953 Baird
" Mrs Clara h 94 E Tallmadge ave
" Emma A h 546 Schiller ave
" Gustav A [Minnie L] h 100 E Tallmadge ave
" Harry V [Sue V] wks Goodyear h 953 Baird
" Johann carp h 916 Courtland ave
" Mrs Louise B (wid Adolph) h 290 E Archwood ave
" Mrs Louise E (wid Albert G) h 216 Beck ave
" Mrs Musadore (wid Otto) h 1111 Kenmore blvd

Schwed Albert [Laura] gro etc 576 Brown h 97 W
Long
" Frederick clk A Schwed h 97 W Long
" Helen S student h 97 W Long
" James h 97 W Long
Schweickhardt Flora L stenog Kent Mach Co h 229
Broadway E (C F)

Schweiger Milton B office asst Federman Co r 258
Gordon dr
Schweigert Catherine H h 970 Johnston
" Elizabeth h 970 Johnston
" Phillip [Anna] h 970 Johnston
Schweigl Emily librarian h 509 Leda pl
" Ludwig [Fannie] slsmn h 509 Leda pl
Schweikart Frieda L nurse Dept of Health h 835 E
Buchtel ave

Schweiker Mrs Bess E h 108 Goodyear blvd
" Carl J h 108 Goodyear blvd
" Helen L h 108 Goodyear blvd
" Jacob [Emma] wks Goodrich h 703 Victoria ave
" Jacob C wks Packard Ak M Co h 703 Victoria ave
" Laura C h 703 Victoria ave
" Wm student h 703 Victoria ave
Schweikert A Emil [Helen] carp h 532 Nash
" Barbara E student h 431 Briarwood dr
" Bros (W F S G and G E) contr bldrs 931 Amella
" Carl G carp h 931 Amella ave
" Fred J [Bessie E] wks Goodyear h 448 Henry ct
" G Edward [Edith M] (Schweikert Bros) h 736
Hillsdale ave

" G Edward jr student h 736 Hillsdale ave
" John L [Jennie A] h 1247 N Main
" L Ray [Ethel H] asst dept mgr Federman Co h
535 Hoyer ave
" Mary L office clk **THE M O'NEIL CO** h 464 Allyn
" Paul E student h 931 Amella ave
" Paul L student h 535 Hoyer ave
" Pauline L student h 431 Briarwood dr
" Ralph W student h 931 Amella ave
" Saml G [Freda D] (Schweikert Bros) h 431 Briar-
wood dr

" Bros (W F, S G and G E) contr bldrs 931 Amella,
Schweikhardt John [Loretta] h 417 Bishop
Schwitzer Adolph A h 477 Pearl
" Alice wks **THE A POLSKY CO** h 807 Grant
" Arthur E student h 571 Fernwood dr
" Bert M [Ida A] h 2106 14th (C F)
" Mrs Caroline (wid Max) h 477 Pearl
" Chas [Hannah] mgr Allen Theatre h 417 Wild-
wood ave
" Elda M clk h 2106 14th (C F)
" Emil A [Vida M] tel opr E A Pierce & Co h 181
Locust
" Erwin h 807 Grant
" Floyd A [Mary E] clothes presser 50 S Martha
ave h same
" Henry R [Caroline] h 651 Bellevue ave
" Hyman W pharm Robt Lee Drug Co r 259 Locust

THE DAUNTLESS PLUMBING & ELECTRIC CO. 18-22 E. State St. PHONE FRANKLIN 8109

EXCLUSIVE LIGHTING FIXTURES

1276

BURCH DIRECTORY CO'S

THE HOILES - HEDDEN CO.

REALTORS
Builders of Better Homes
 1664 State Rd., Cuyahoga Falls, O.
 Phones Walbridge 1154 and 1155

SCHWEITZER

" Lenora H wks Goodyear h 651 Bellevue ave
 " Mildred B clk Firestone h 2106 14th (C F)
 " Wm M (Ura B) with Firestone h 2225 17th (C F)
 Schwem Mrs Mabel H (wid Fred B) h 600 Upson
 Schwemler Geo. H (Clara M) wks Goodrich h 817 Grant
 Schwemmer French M (Thyra V) mgr Peoples S Drug No 78 r 232 Windsor
 Schwendeman Agnes tchr h 637 W Thornton
 " Ambrose J (Mary A) carp h 104 Roker ave
 " Gertrude wks Goodrich h 637 W Thornton
 " Hugo (Mary A) carp h 654 Arbutus
 " Lambert W wks Goodyear h 637 W Thornton
 " Marie wks Firestone h 637 W Thornton
 " Richard J wks Goodrich h 637 W Thornton
 Schwerdtfeger Edmund h 168 F Cuyahoga Falls ave
 " Harold (Louise F) carp h 2235 Brace pl (C F)
 " Herman E (Myra) city fireman h 166 S Arlington
 " Mrs Myra -(Tallmadge Dablia Gardens) h 166 S Arlington
 " Robt H student h 166 S Arlington

SCHWERDTFEGER ROLAND (North Hill Greenhouses) h Tallmadge O

Schwler Dorothea I student h 25 N Forge
 Schwilk John G (Nelle B) slsmn J A Feiman h 393 Kling
 Schwind Geo wks Spicer Restr h 337 Brown
 Schwinding Frances tchr h 677 W Bowery
 " Joseph h 677 W Bowery
 " Joseph jr bkpr h 677 W Bowery
 Schwintd Julius (Elizabeth) wks Goodyear h 783 E Crozier
 Schwinn Chas J (Amelia) policeman h 621 Storer ave
 " Jacob h 621 Storer ave
 " Wm J (Sarah A) wks Ak P Milk Co h 377 Julien
 Schwob Joseph (Mary) fireman Ent Mfg Co h 628 Vine
 " Lawrence J (Erma M) optician h 528 Vine
 " Loretta R opr O B Tel Co h 528 Vinc
 Schworm Dorothy A nurse h 91 Jewett
 " Grace C h 517 Rentschler ct
 " Louis cabtmkr h 517 Rentschler ct
SCHWORM NEIL D mar First Centual Trust Bldg office room 1206 Phone BL 9015
 " Ruth C h 517 Rentschler ct
 " Mrs Sarah A (wid Albert) h 91 Jewett
 Schwyhart Virgil (Lula) plbr h 369 1albot h ave
 Selanna Dominic (Rose V) restr h 1140 S Hawkins av
 " Jasper (Reginal) clk h 221 Link
 " Marion (Rosa) h 223 Fink
 " Paul (Angela) h 215 Wheeler
 Sclarini Guy (Albina M) h 877 Eva ave
Sclarra Antonio (Carmelo) wks Quaker O Co h 781 Ruth ave
 " Catherine h 781 Ruth ave
 " Mabel student h 781 Ruth ave
 " Mary student h 781 Ruth ave

Scichlone Anthony student h 248 E Thornton
 " Cassv h 248 E Thornton
 " Joseph (Anna) wks Goodrich h 250 E Thornton
 " Mary student h 248 E Thornton
 " Saml student h 248 E Thornton
 " Vito (Ankella) h 248 E Thornton
 " Vito jr h 248 E Thornton
 Scie Chas r 103 Cuyahoga
 " John r 103 Cuyahoga
 Scieczkowski Catherine wks Goodyear h 573 Elbon ave
 " Konstantine brklyr h 573 Elbon ave
 Sczelski Joseph rubwkr h 51 Cuyahoga
 Scimoneluk Nick (Anna) wks Firestone h 637 Moon
 Scio China Co C C Edwards mgr e s S Arlington
 Sciple Ellis M (Martha I) rubwkr h 1126 Stanley ter
 Sciuili Lorenzo (Elizabeth) musician h 353 Lookout
 Searse Jlos O (Ruth E) engr Selberling R Co r 240 Carroll
 " Myron R (Ruth H) wks Goodyear h 1129 Herberlich ave
 " Rhea H student r 240 Carroll
 " Robt F r 240 Carroll
 Scobanich Anna h 541 Wellington ave

SCOBANICH

" Mary h 541 Wellington ave
 " Peter (Anna) h 541 Wellington ave
 Scobey Ellen student h rear 733 Copley rd
 " John (Ellen M) truck dr h 1160 Ackley
 " John H (Ethel) wks Goodrich h rear 733 Copley road
 " Lewis J (Charlotte M) billiards 312 Pioneer h 1403 Iaffer ave
 " Nicholas (Mary) wks Goodyear h 231 Sobul ave
 Scofield Marlam wks THE M O'NEIL CO h 840 Rhodes ave
 Scofidl Basil student h 611 Douglas
 " Orazio (Josephine) wks Goodrich h 611 Douglas
 Scofidio Basilla (Rosalie) lab h 819 Arcadia ave (C F)
 " Mary h 819 Arcadia ave (C F)
 " Nick h 819 Arcadia ave (C F)
 " Tony h 819 Arcadia ave (C F)
 Scofield Harold R (Rosa M) clk h 261 E Archwood av
 " James H office 304 Akron S & L Bldg
 " James H (Hazel G) wks Goodyear h 658 Sanford ave
 " Jesse E (Rose) h 656 Coventry
 " Sherman W (Helen F) wks Goodrich h 614 East
 " Wm H painter h 1001 Frederick blvd
 Scolanov Nick jr (Dorothy) h 463 Flora ave
 Sconciafurno Marv student h 464 Marvlew ave
 Sconomos Nick (Christina) h 305 Arch
 Scorer Llenora h 1424 Oakwood ave
 " John R (Georlian L) wks B & O R R h 588 Grace ave
 Scott Aaron P (Idella) mach Goodyear h w s Massillon rd
 " Mrs Adelaide (wid Louis) h 1111 E North
 " Alexander (Lidora) h 853 Milam
 " Mrs Alice (wid John W) h H P Thomas Silver Lake blvd (S L V)
 " Mrs Amanda r 1840 Front (C F)
 " Andrew (Mary) h 645 N Howard
 " Ann clk h 46 S Adolph ave
 " Arthur T clk Peoples S Drug No 64 r 102 Bittman
 " Austin D (Blanche I) h 830 Lee dr
 " Benj F lab h 825 McKinley ave
 " Benj W (Rose E) wks Goodyear h 1225 Bittaker
 " Bert painter h 928 W Bowery
 " Beulah C student h 632 Cooper ave
 " C Ross (Ada M) mach Goodyear h w s Massillon road
 " Calvin L (Ruth M) h 174 E Glenwood ave
 " Carl L (Nelle M) mltr h 60 W Salome ave
 " Carroll I (Marjaret S) special rep Kaley and Kaley h 2515 4th (C F)
 " Cecil H (Nora B) mach Goodyear h 2015 Falls ave (C F)
 " Chas porter Valley View Club h 453 N Howard
 " Chas A h 2045 13th S W
 " Chis H student r 841 Wilnot
 " Chas J (Bessie L) wks Goodyear h 1714 Marks av
 " Chester E (Amy V) wks Goodyear h 454 E Graham rd (Stow)
 " Mrs Claire wks Peerless Rubber S r 311 W South
 " Clarence B (Mary M) wks Goodyear h 1905 E Market
 " Clarence L (Elsie) watchmaker Kay Jewelry Co h 935 Sutherland ave
 " Clyde F (Pearl M) slsmn h 166 E York
 " Daisy wks 747 Chitty ave
 " Daisy I student h w s Massillon rd
 " Dan S (Carrie H) slsmn Heslop Realty Co h 1121 Jefferson ave
 " Dana R (Florence F) clk J P Crews h 1455 League
 " Desmond C h 645 N Howard
 " Donald G (Hazel I) asst mgr S S Kresge Co h 700 Sackett ave (C F)
 " Donald S (Agnes) h 676 E Crozier
 " Dorothy L h 84 Casterton ave
 " Rev L S pastor Riverside Church of Christ Y M C A
 " Earl T (Elizabeth P) h 363 Beaver
 " Mrs Earle E (wid Walter W) h 143 Borton ave
 " Mrs Edith P (wid H Swift) h 519 Canton rd
 " Edward (Eva M) wks Gen T & R Co h 1225 Bittaker
 " Edwin wks Mohawk R Co r 1140 5th ave
 " Edwin P (Myrtle R) clk h 616 Washington
 " Eider (Rose) lab r 631 LaFollette
 " Eleanor I h 1282 Sawyer ave
 " Mrs Elizabeth beauty opr h 164 King dr
 " Elizabeth J wks C I Sanatorium h 320 Hill ave (C F)
 " Ella M student h 1014 Valdes ave
 " Elliott student h 301 N Howard
 " Elmer M (Ruth L) sls promoter h 84 Casterton av

The D. W. KAUFMAN REALTY CO. REALTORS

PHONE HEMlock 8137

AKRON 1933 CITY DIRECTORY

1277

SCOTT

" Mrs Elsie M hostess Charls Corp h 509 W Exchange
 " Mrs Elva h 2142 17th S W
 " Estell [Jennie L] wks Firestone h 301 N Howard
 " Esther E student h 830 Lee dr
 " Ethel G stenog Sears R & Co h 360 Brittain rd
 " Eugene V student h 700 E Crosier
 " Mrs Eva h 717 Kipling
 " Eva F student h 2427 East ave
 " Mrs Flanna C (wid John A) h 344 E Cuya Falls av
 " Floyd [Lottie] wks Goodyear-Z Corp h 1135 Schu-
 macher ave
 " Foster M [Grace N] slsmn Hite Motor S Co h 918
 Frederick blvd
 " Frances I student h 676 E Crosier
SCOTT FRANK A chairman board of directors India
 Tire & Rubber Co h Cleveland O
 " Frank W [Edna A] drftsmn h 2092 17th S W
 " Fred [Leafy G] wks Goodyear h 1122 Sweitzer ave
 " Free [Lennahbell] lab h 382 Bell
 " Geo wks Firestone r 128 W Bartzes
 " Geo clk Peoples Serv D Stores r 102 Bittman
 " Geo C [Eula] rubwkr r 411 Whitney ave
 " Geo J wks Goodyear h 830 Lee dr
 " Gertrude credit investigator Associates Inv Co h
 1432 Jefferson ave
 " Glen R [Hazel M] h 136 N Adolph ave
 " Grace clk h 1647 Glenmount ave
 " Grace wks 804 Sunnyside ave
 " Grant r 15 Cook
 Scott's Greenhouse (Mrs Sarah A Scott) 700 E Crosier
 Scott Guy asst to gen supt Penna R R Co h 108 Fir
 Hill
 " Mrs Gwen (wid Frederick C) h 482 Champlain
 " H Marvin [Helen V] serviceman Burroughs A M
 Co h 556 E Archwood ave
 " Harry E [Bertha M] lawn mower sharpener h
 2045 13th S W
 " Harry J rubwkr h 171 E Mapledale ave
 " Harvey wks Gen T & R Co r 15 Cook
 " Helen student h 1282 Sawyer ave
 " Helen I student h 360 Brittain rd
 " Helen L h 363 Scott ave
 " Helen M music tchr h 360 Morning View ave
 " Henry lab h 2421 W Wilbeth rd
 " Henry [Alice] musician r 747 N Howard
 " Henry A truck dr h 422 Iroquois ave
 " Henry L [Pauline F] wks Firestone h 1936 16th
 S W
 " Henry P W [Wilmenal] janitor h 3321 W Cedar
 " Homer [Alice] wks Seiberling R Co h 636 Fern
 " Homer [Stella] brklyr h 748 Merton ave
 " Homer G [Aldine H] h 1054 Johnston
 " Howard R [Margaret P] wks Goodyear h 375
 Ruckel rd
 " Howard W student h 830 Lee dr
 " Hubert C student h 166 E York
 " Mrs Isabel wks Firestone h 2237 7th S W
 " Ivan G [Lula B] wks India T & R Co h 419
 Whitney ave
 " J Albert [Minnie D] (Scott & Warder) h 1543 E
 Market
 " J Franklin [Bessie M] wks Purity Bakeries Corp
 h 780 Allyn
 " J Thos h 363 Scott ave
 " James [Mary] rubwkr h 1793 Manchester rd
 " James A [Mary F] h 419 Whitney ave
 " James H janitor 'Ak U h 363 Scott ave
 " James H [Mildred B] R 674 May
 " James M [Elizabeth] editor h 304 Huntington
 " James T [Mariel] wks Falls R Co h 231 Sill ave
 (C F)
 " James T [Violet M] wks Goodrich h 1202 Big
 Falls ave
 " Jay C [Helen] h 321 Stanton ave
 " Jettie L student h 1225 Bittaker
 " Joel C [Bernice A] h 595 Dayton
 " John r 911 Berwin
 " John [Louisa M] tchr h 360 Morning View ave
 " John H student h 510 Crouse
 " John W [Rose] wks Eclat R Co h 320 Sill ave
 (C F)
 " John W Jr wks Eclat R Co h 320 Sill ave (C F)
 " Joseph clk THE M O'NEIL CO h 29 W Lowell av
 " Joseph H [Alice M] gro etc 404 Bell h same
 " Joseph I [Dorothy O] wks Goodyear h 635 Mo-
 hawk ave
 " Juanita h 632 Cooper ave
 " Kemp [Lottie] wks Firestone h 1022 S Main
 " Kenneth h 510 Crouse
 " Kenneth B h 363 Scott ave
 " Laura R student h 1289 Ottawa ave
 " Lawrence F [Susan E] fnshr Dodge Co h 786
 Carlisle

SCOTT

" Lenora B h 344 E Cuya Falls ave
 " Leonia G [Kathryn M] wks Goodrich h 555
 Bishop
 " Lester student h 632 Cooper ave
 " Lewis C [Mildred M] clk A & P Tea Co h 1226
 Neptune ave
 " Lloyd musician r 78 Furnace
 " Louis h 1165 Newton
 " Mrs Lucille wks Goodyear r 15 Cook
 " Lucille M stenog O B Tel Co h 46 S Adolph ave
 " Mrs Lyda M (wid Harry E) h 717 Hazel
 " Lydia B h 360 Brittain rd
 " Madeline h 649 Grant
 " Madge h 1408 Manchester rd
 " Margaret V student h 830 Lee dr
 " Marie nurse h 422 Iroquois ave
 " Marion L [Bertha A] meat div veterinarian Dept
 of Health h 227 Crosby
 " Mrs Martha (wid Robt) h 2421 W Wilbeth rd
SCOTT MARTIN D [Grace S] mgr Goodyear Garage
 h 360 Brittain rd
 " Mrs Maureen housekeeper StThomas Hosp h 645
 N Howard
 " Max O student h 717 Hazel
 " Merlin C [Pauline A] cir dept Beacon Journal h
 2333 21st S W
 " Mrs Minnie waitress THE A POLSKI CO r 166
 Oak Park dr
 " Moffett R [Bessie E] wks Goodyear h 841 Wilmot
 " Ned O [Olive L] engr Mayflower Hotel h 27
 Brittain rd
 " Nellie M clk Goodyear h 535 Mohawk ave
 " Nelson r 117 N Canal
 " O Selmer [Alda V] wks Goodyear h 1610 Malasia
 road
 " Oris S [Mary M] dept mgr THE M O'NEIL CO
 h 29 W Lowell ave
 " Parker A h 645 N Howard
 " Percy r 191 S College
 " Ralph G [Ethel M] wks Goodyear h 767 Roselawn
 " Ralph H [Gertrude M] (Akron Sand Blast Co)
 h 78 Corson ave
 " Raymond G [Evelyn I] drftsmn City Engineer
 dept (C F) h 130 Morrison ave (C F)
 " Reverdie W [Sarah A] mltr Wise Furnace Co h
 700 E Crosier
 " Richard student h 509 W Exchange
 " Richard H [Bertha S] h 204 W Center
 " Riley h 61 Elizabeth park
 " Robt waiter Raleigh & Smith r 79 Fulton
 " Robt student h 509 W Exchange
 " Robt E h 830 Lee dr
 " Robt E [R Josephine] mach h 1014 Valdes ave
 " Robt W student h 764 Chalkler
 " Roy [Dorothy] wks Goodyear h 1289 Ottawa ave
 " Roy [Hazel] barber 2425 East ave h 2427 same
 " Roy I [Helen N] h 992 Davis
 " Mrs Rozella E (wid John W) h 430 Sumner
 " Russell [Hilda E] supvr Goodyear Garage h 944
 Baughman
 " Ruth student h 2237 7th S W
 " Ruth E student h 2045 13th S W
 " Saml D [Grace E] wchmn Penna R R h 178 E
 Brookside ave
 " Mrs Sarah A (Scott's Greenhouse) h 700 E Crosier
 " Mrs Sarah E h 188 Locust
 " Selma h 717 Euclid ave
 " Shirley wks Goodyear h 1210 Laird
 " Stores Inc, T L Shook mgr 294 S Main
 " Mrs Susie h 219 S Forge
 " Thelma E clk Ak Dry G Co h 60 W Salome ave
 " Mrs Thirza D bkpr Hite Motor Sales h 1616 W
 Exchange
 " Thos [Myrtle M] wks Firestone h 632 Cooper ave
 " Thos C [Ruth H] clk Aster Cash Mkts h 1128
 Lexington ave
 " Thos C jr student h 1128 Lexington ave
 " Thos K [Cal] h 1781 Adelaide blvd
 " Thos M [Bessie L] lather h 1282 Sawyer ave
 " Virginia W student h 1225 Bittaker
 " Walter A [Esther R] wks Std Oil Co h 891 E
 Crosier
 " Walter G clk Peoples S Drug No 82 r 767 Carlisle
 " Walter L [Gertrude A] pres Miami Boiler & Ma-
 chine Co Inc h 1319 2d (C F)
 " Walter R [Anna B] wks Firestone h 719 Munroe
 Falls ave (C F)
 Scott & Warder (J A Scott, R W Warder) ice machine
 repr 1543 E Market
 " Wilbur R [Mildred L] service mgr Goodrich Sil-
 vertown h 42 E Tallmadge ave
 " Wilda F clk Firestone h 2160 16th S W
 " Wilfred C [Bernice B] ins agt h 78 Ido ave

GOOD COAL The **CITY ICE & COAL CO.** **PURE ICE**
PURE ICE, HOTFYR COAL. Phone **Blackstone 7134**

1278

BURCH DIRECTORY CO'S

SCOTT

" Wm h 76 S Adolph ave
 " Wm A [Winona C] wks Firestone h 2427 Belden ave
 " Wm C [Bessie C] electn h 363 Hillwood dr
 " Wm E h 510 Crouse
 " Wm E [Alice M] slsmn h 691 Aberdeen
 " Wm E [Theo G] wks Goodyear h 1322 Beardley
 " Wm I [Bernice] plbr h 510 Crouse
 " Wm I [Jennie E] chiropractor 171 E Mapledale ave h same
 " Wm J [Mary] with Goodrich Silvertown h 276 E Tallmadge ave
 " Wm W [Florence M] wks Goodyear h 93 Devonshire dr
 Scouler John [Sarah E] wks Goodyear h 430 Morning View ave
 " May h 430 Morning View ave
 Scourfield A Clyde tchr h 60 Alfaretta ave
 " Joseph [Mary B] wks Gen T & R Co h 1016 Avon
 " Nelson O [Ruth E] clk Goodrich h 934 Silvercrest
 " W Howard h 1016 Avon
 Scouvar Constant [Sophia] h-952 Haynes
 Scovill Clyde N [Grace E] wks Goodrich h 233 Irisdale pl
 Scoville Mrs Bessie (wid James C) h 26 E York
 " Frank W [Martha] wks F O Gas Co h 26 E York
 " Grace student h 1215 McIntosh ave
 " Grace M student h 58 Royal pl
 " Harry [Anna] wks Firestone h 531 Wildwood ave
 " Joseph W [Dora L] wks Firestone h 24 Lake
 " Mrs Madeline h 53 Royal pl
 " Wm student h 531 Wildwood ave
 Scrafford John M [Mary E] clk B & O R R h 2611 10th (C F)
 Scranage L E (L F Ridgway & Co) h Cleveland O
 Scribner Wm V [Anna] mach Goodyear r 1594 Drwin ave
 Scrimgeour Donald J student h 76 E Mapledale ave
 " Isaac M [Ethel I] wchmn Summit Co J D Home h 744 Damon pl
 " James R [Margaret E] wchmn h 76 E Mapledale ave
 " Wanda I student h 76 E Mapledale ave
 Scriven Chas H [Bessie R] ydmaster Lrie R R h 731 Garth ave
 " Flavel T [Byrdie F] slsmn Gen Electric Co h 665 Copley rd
 Scrivener Garner F [Alice] city policeman h 1179 Mercer ave
 " Lohr F [Ray M] clk A & P Tea Co h 1667 Honodle ave
 " Neva B student h 1667 Honodle ave
 " Turner L student h 1667 Honodle ave
 Scroggie Fred S [Mildred E] clk B & O R R h 1164 Lexington ave
 Scroggs James P [Mary B] slsmn h 88 Grand ave
 Scroggy Aline M musician h 709 Crosby
 " Evelyn L musician h 709 Crosby
 " James A [Mary A] h 709 Crosby
 " James C student h 709 Crosby
 Scrote Merle C [Florence L] mech engr h 1181 Kenmore blvd
 Scruggs Althe W [Evelyn] wks Firestone h 176 Turner
 " E C lab r 97 Charles
 " Edgar S [Maud L] wks Goodyear h 106 E Glenwood ave
 " Fannie h 106 E Glenwood ave
 " Leslie r 124 N Howard
 " Leslie E slsmn h 1851 Laffer ave
 " Marcus L [Ada] carp h 1047 Bellows
 " Otha L [Imogene] wks Firestone h 319 W Thornton
 Scrutchfield Guthrie E [Effie L] h 880 Peerless ave
 Scrutchings Alfred J pupilst h 382 Homestead
 " Edward [Lillian] rubwkr h 382 Homestead
 " Edward Jr student h 382 Homestead
 " Fred A student h 382 Homestead
 " I Roy rubwkr h 382 Homestead
 " Saml lab h 382 Homestead
 " Sherman J h 382 Homestead
 Scudder Eugene L [Elizabeth E] slsmn h 210 Nieman
 " Florabelle compt opr Am H R Co h Harriet dr
 " James T [Harrlette J] wks Quaker O Co h Harriet dr
 " O Ernest [Viva M] plbr Quaker O Co h 196 Gale
 " Quirk T [Esther] music tchr h 17 Aqueduct
 " Stanley C h 196 Gale
SCULLEN REV JOHN J pastor St Vincent s Church h 164 W Market Phone J1-2032
 Scully Rev Austin W asst pastor Church of the Annunciation h 77 Broad
 Scupholm Frank E [Mary F] wks City h 1869 4th (C F)

SCUPHOLM

" Wm F wks Falls R Co h 1859 4th (C F)
 Scurlis Wm cook r 43 N Walnut
 Scyoc Chlora wks Firestone r 1310 Swetzer ave
 " Clyde [Lela] truck dr r 30 Gregory ave
 " David H [Mamie A] wks Goodyear h 1449 Marcy
 Sczlossi Helen wks 589 Delaware ave
 Silcham Michael [Anna] h n s Sparhawk ave
 Sdono John [Marv] wks Goodrich h 45 Penfield ave
 Seabeck Geo W [Margaret C] brklr h 357 Pauline av
 Seaborn Robt V [Violet M] wks Gen T & R Co h 1470 Brelding rd
 Seabright Mrs Mary E (wid Harry C) h 1209 5th ave
 Seabrook Edward [W Hazel] wks Goodyear h 802 W Waterloo rd
 Seachrist Arthur [Mabel] wks Firestone r 962 N Main
SEACRIST TERZ A [Adelaide] gen mgr Akron Gear & Engineering Co h 171 W Lona, Phone FR-1261
 Seadler Clarence W [Nelle M] clk A C & Y Ry h 858 Gorge blvd
 " Wm L [Edith R] credit mgr Dauntless P & E Co r 704 Sylvan ave
 Seager Harry H [Gladys M] ins agt h 131 W Buchtel
 Seagraves Ervin M [Viola M] h 932 Boulevard
 Seal J Russell [Kathleen] clk A & P Tea Co h 576 Patterson ave
 " James O [Lulu W] wks Firestone h 122 Bachtel av
 " Mrs Marle A beauty shop 436 Crosby h same
 " Ralph B [Sarah M] clk A & P Tea Co h 893 Bye
 " Rubber Co (R H Hinds) druggists sundries rear 721 Washington
 Seale Hubert [Hester M] wks Goodyear h 963 Ardella ave
 Seaman Chas D [Alvaretta] janitor h 863 Harrison
 " Chas G [A Leona] sec Big Four Transportation Co h 1263 Marcy
 " Garnet M student h 114 Cole ave
 " J Ray [Icie E] pres Big Four Transportation Co h 1777 Thornapple ave
 " Mrs Mary A canvasser h 114 Cole ave
 " Mrs Mary M (wid John R) h 1337 Neptune ave
 " Phillip R [Bessie V] wks Amazon R Corp h 1808 E Market
 " Roland [Helen] wks Std Auto Service h 2343 14th S W
 " W Eugene [Nell] insp Firestone r 86 W Crosier
 " Wm D truck dr r 1217 3d ave
 Seanor Michael [Daisy M] shtmtlwr h 1261 Kohler
 Seap John H adv distributor 160 Wooster ave h same
 Sear Joseph C [Arlene O] with Goodyear h 85 Melbourne ave
 " Joseph C jr [Jennie] rubwkr h 1276 Copley rd
 " Leslie G h 131 Wjebel ct
 Searor Harold J [Katherine] mgr Linen Products Co h 984 Peerless ave
 " John W [Harriet G] gro 426 1/2 Madison ave h 934 Peerless ave
 Searfoss Irene clk City Hosp h 690 Ivy ct
 " Stanley G [Lucy] wks Goodrich h 493 Rhodes ave
 Searlight Luther painter r 11 N Walnut
 Searl A Horton student h 601 Tallmadge rd (C F)
 " Mrs Anna M (wid Dr Wm A) h 601 Tallmadge rd (C F)
 " Howard A [Marguerite] phys 139 Portage trail (C F) h 2227 7th (C F)
 " Miller V dentist 139 Portage trail (C F) h 601 Tallmadge rd (C F)
 " Wm D [Margaret E] mgr Searlhurst Golf Links h 601 Tallmadge rd (C F)
 Searle Arthur J [Elizabeth M] h 2664 Maplewood (C F)
 " Arthur J jr student h 2664 Maplewood (C F)
 " Beatrice I clk McLellan Stores Co h 2664 Maplewood (C F)
 " Clarence B h 2664 Maplewood (C F)
 " Donald M student h 2664 Maplewood (C F)
 " Dorothy I stenog h 2664 Maplewood (C F)
 " Lillian I tchr h 2664 Maplewood (C F)
 Searles Geo D F h 471 E Market
 " Libbie C h 578 W Market
 " Lizzie A h 471 E Market
 " Lurie r 798 Bloomfield ave
 " Paul C jr [Mary A] slsmn h 533 Letchworth dr
 " Walter F [Leona I] wks Goodrich h 858 Baird
 Searlhurst Golf Links W D Searl mgr, 601 Tallmadge rd (C F)
 Searls Mrs Anna (wid Alonzo) h 880 Ada
 " Carl R student h 1280 Welton ave
 " Herbert h 1280 Welton ave
 " Howard E slsmn h 1280 Welton ave
 " Wm F [Myrtle M] wks Goodrich h 1280 Welton av

The STANDARD MORTGAGE Co. FIRST MORTGAGES
 2d FLOOR 174 SOUTH MAIN STREET

The Classified Business Directory

IS THE BEST BUYERS GUIDE

AKRON 1933 CITY DIRECTORY

1279

SEARS

Sears A Jae [Murtie C] with Goodyear h 514 N Portage path
 " Alfre L [Lucille M] electn Vaughn M Co h 473 Thomas ct (C F)
 " Archie r 49 N Union
 " Chas A [Mary E] wks Ak Std Mold Co, h 345 Baldwin rd
 " Clarence E [Irene A] (Shade Shop) h 706 Sackett ave (C F)
 " Clarence T wks Goodrich h 345 Baldwin rd
 " Earl R [Iva B] pipeftr Goodyear h 265 Miles
 " Edward M [Ruth] wks Goodrich h 1345 Manchester rd
 " Edward M jr student h 1345 Manchester rd
 " Francis M [Elizabeth] truck dr h 1324 Welser av
 " Harry h Hollywood ave
 " Harry [Helen R] with Kroger G & B Co h 590 Moreley ave
 " Mrs Henrietta h 41 McVlew ave
 " Homer B [Burda M] truck dr h 1324 Welser ave
 " Howard M [Eva A] musician h 2459 Northland (C F)
 " Jacob C [Marguerite V] wks Goodrich h 396 Noble
 " Lois V student h 706 Sackett ave (C F)
 " Manley F [Edna C] (Sears & Palsley) h 2830 Hudson dr (C F)
 " Marie E student h 265 Miles
 " Marjorie S student h 146 Rhodes ave
 Sears & Palsley (M F Sears B B Palsley) grocs etc 2824 Hudson dr (C F)
 " Paul H [Catherine K] with Goodrich h 41 Mt Vlew ave
 " Robt H [Beatrice] h 2830 Hudson dr (C F)
SEARS, ROEBUCK & CO, O B Kemmerer mgr furniture and floor coverings men's shoes and work clothing automobile accessories and tires hardware paint sporting goods stoves electric refrigerators washing machines vacuum cleaners, radio plumbing fixtures and prepared roofing 265 and 267 S Main Phone FR-9171
 " Saml E [Sarah M] mach h 960 Douglas
 " Stephanie A student h 146 Rhodes ave
 " Stephen H [Idabel D] insp Firestone h 146 Rhodes
 " Vincent C student h 396 Noble ave
 " Walter B [Celia L] wks Goodyear h 1087 Oakland ave
 " Wilbur L truck dr h 2459 Northland (C F)
 Seas D Ed sec and treas C G Gotshall Co h Orrville O
 " Danl r 904 E Exchange
 Seas-Gotshall Co, C G Gotshall pres S W Harris vice pres D Ed Seas sec and treas real estate 506 Ohio Bldg
 Seas-Gotshall Trust Account (C G Gotshall, D Ed Seas) real estate 506 Ohio Bldg
 Sease John Z [Anna] asst formn Goodyear Garage h 1639 Goodyear Blvd
 Season Archibald B [Mabel W] clk-treas Board of Education (C F) h 2044 6th (C F)
 " Gerald C student h 2044 6th (C F)
 " Hester A h 2044 6th (C F)
 Seaste id Evelyn J student h 2014 High (C F)
 " John H [Regina C] pibr h 2014 High (C F)
 " Oscar R wks Goodyear h 2014 High (C F)
 " Raymond E student h 2014 High (C F)
 " Walter I (Sun-Lute Bakery) h 2014 High (C F)
 Seaton Chas F [Esther M] printer Goodyear h 1771 11th (C F)
 " Kenner H h 4193 S Main
 " Owen A h 16 S Adolph ave
 " Pearl G clk O B Tel Co h 1715 Sackett ave (C F)
 " Plummer R [Helen] barber W H Auseh h 116 Palmetto ave
 " Ralph wks County h 16 S Adolph ave
 " Sarah M student h 1715 Sackett ave (C F)
 " Walter W [Anna R] with Heslop R Co h 1715 Sackett ave (C F)
 Seaver A Raymond [Helen M] slsmn h 1089 Linden
 " Earl F [Augusta W] wks Goodyear-Z Corp h 897 Kling
 " Edgar L [Orianna M] mach h 704 Dayton
 " Edgar W wks Goodyear h 704 Dayton
 " Eugene h mech Horn Motor Co h 704 Dayton
 " Everett F [Clara E] dr **THE A POLSKY CO** h 1172 Dayton
 " Frank reporter Times-Press h Y M C A
 " Myrtle masseuse StThomas Hosp h 1041 Della ave
 " Orrin D [Clara E] wks Firestone h 1534 Beardsley
 " Warren E [Freda J] carp h 1083 Harpster ave
 Seawright Arthur D [M Gladys] pres and treas Bickford Laboratories Co Inc h 678 Seward ave
 " Jack S student h 678 Seward ave
 Seay Chas [Mary] wks Firestone h 122 Halstead

SEAY

" Flora wks Firestone h 131 Brighton dr
 " Geo W [Agnes V] wks Firestone h 333 Wheeler
 " Philip D wks W E Wright Co r 410 Pearl
 Sebastian John [Katie] wks Goodrich h 301 Wooster
 " Marie h 301 Wooster ave
 " Stephen M [Elizabeth] mach h rear 432 Berry ave
 Sebeny Chas [Juila] gard h 438 Madison ave
 " Chas jr clk h 438 Madison ave
 " Geo J [Catherine] wks Goodyear h 609 Gridley av
 " Stephen clk h 438 Madison ave
 Sebeny Elizabeth h 555 Lovers lane
 " Geo [Barbara] h 555 Lovers lane
 Sebestyen Goldie student h 629 Corice
 " Nick [Elizabeth] wks Erie R R h 629 Corice
 " Rose student h 629 Corice
 Sebo Louis wks Vassile Stoyanovich r 35 Stanton ave
 Sebok Frank [Mary] mach Goodyear h e s Hillbish av
 " Irene M student h e s Hillbish ave
 " Joseph [Mary] wks Goodrich h 803 Bisson ave
 " Margaret R student h e s Hillbish ave
 Sebrell Fern clk Goodrich h 188 Grand ave
 " Lorin B [Ruth E] with Goodyear h n s Kent rd (S L V)
 Sebring Anna stenog h 699 Brown
 " Arthur C [Minnie B] janitor h 9 E Mildred ave
 " Bernice M student h 246 Gordon dr
 " Earl [Maud M] wchmn Firestone Farms h 246 Gordon dr
 " Elizabeth h 1004 Delia ave
 " G Wayne [Nellie M] clk Red Raven Oil Co h 1214 Burkhardt ave
 " Norman [Jennie] confr 363 S Maple h 576 Canton road
 " Paul W clk Red R Oil Co h 246 Gordon dr
 " Ruth clk N Sebring h 576 Canton rd
 Sebw Mrs Vera (wid Samuel) h 543 W Bowery
 Secaur Garnet M stenog Gruenfeld Slater and Tresser h 564 Dayton
 " Robt B [Dessa M] h 564 Dayton
 " Robt S student h 564 Dayton
 Secombe Gail I student h 654 Dayton
 " Geo A h 654 Dayton
 " Helen E student h 654 Dayton
 " Saml E [Elizabeth M] wks Goodrich h 654 Dayton
 Sechler Ray P [Bernice M] auto mech h 637 Myrtle ave (C F)
 Sechrist A Melvin [Mabel] clk Postoffice h 156 Doyle court
 " Belmont C student h 156 Doyle ct
 " Dorothy S h 1944 12th (C F)
SECHRIST-ELLER AGENCY (J C Sechrist E E Eller) general insurance and surety bonds Falls Banking Bldg 2131 Front (C F) Phone WA-1151
 " Frank B [Clara L] custodian h 2287 17th S W
 " Fred h 94 S College
 " Dorothy S tchr h 131 Charing Cross dr (Stow)
 " Gladys E tchr h 131 Charing Cross dr (Stow)
 " James I carp h 2191 19th S W
SECHRIST JOHN C [Emma S] (Sechrist-Eller Agency) real estate Falls Banking Bldg 2131 Front (C F) Phone WA-1151 h 131 Charing Cross dr (Stow) Phone WA-1151
 " Mrs Lunette B (wid Sitas P) h 1799 W Market
 Seckel Avonelle r 555 Douglas
 " Leroy E wks Goodyear r 505 Flbon ave
 " Rollie J [Violet] wks Goodyear h 477 Lamont
 Seckler Geo wks Firestone r 158 Crescent dr
 Seckman David L [Catherine] wks Firestone-h 294 E Archwood ave
 Seckrater Wilma wks E R Preston
 Second National Building W A Taggart mgr 159 S Main office room 306
 " National Building Co C I Bruner pres H B Manton vice pres, J B Huber sec and treas W A Taggart bldg mgr, 306 2d Natl Bldg
SECOND NATIONAL CIGAR STORE, H Ferbstain propr cigars tobacco news and soft drinks, basement 2d Natl Bldg Phone HE-3511
 Secord Fred H [Cliff A] wks Goodrich h 2548 6th (C F)
 Secoy Harold J [Ernestine] mgr Federal Express Inc h 932 Peerless ave
 " Paul G [Florence A] slsmn Fruehauf Trailer Co h 615 Lakewood Blvd
 Secrest Ananias W [Minerva] h 589 Inman
 " B Theodore [Jeannette A] with Henry L Doherty & Co h 59 S Highland ave
SECRET BURT T [Idella M] mgr Henry L Doherty & Co h 808 Bloomfield ave Phone UN-4830
 " Chas T [Anna L] barber 842 W Exchange h 268 Gordon dr
 " Delbert G [Clara B] truck dr h 589 Inman

You Will Be Welcome In
AKRON'S LARGEST BANK

The
FIRST-CENTRAL
 TRUST COMPANY

THE CARMICHAEL CONSTRUCTION CO.

148 EAST MILLER AVENUE



STRENGTH - RELIABILITY
Continuous Operation for 30 Years
Without Loss To Any Client.

1280

BURCH DIRECTORY CO'S

SECRET

" Mrs Elizabeth C (wid Wm T) h 1810 Malasia rd
 " Harriet J h 808 Bloomfield ave
 " Harry L [Freda O] wks Firestone h 1175 McIn-
 tosh ave
 " Hubert W [Anita] h 589 Inman
 " John I [Edith J] sec and treas Prosthetic Service
 Inc h 1747 17th (C F)
 " Katherine L student h 589 Inman
 " Louise h 867 Dayton
 " Lucian I [Maude J] restr h 1186 Brown
 " Lyle P h 1186 Brown
 " Owen B wks Goodyear h 589 Inman
 " Wm J [Helen D] engr Firestone h 2406 Wyandotte
 ave (C F)
 Secrlt Glenn E [Evelyn] mach Am H R Co h 1762
 Flint ave
 Security Electric Co (J E Salinger) automobile sup-
 plies 211 Water
 Secyk Julia h 149 Mulberry
 " Metro [Elsie] h 149 Mulberry
 " Stephen lab h 149 Mulberry
SEDAKER MRS CORLISS E mgr Sedaker Furniture
 Studio h 92 N Forge Phone FR-0614
 " Edward D [Laura C] h 790 Blison ave
 " Edward H [Corliss E] Christian scence Praet-
 tioner 615 Metropolitan Bldg h 92 N Forge
SEDAKER FURNITURE STUDIO, Mrs Corliss E
 Sedaker mgr dealers in high grade furniture
 rugs stoves linoleums carpets etc also mfrs of
 custom built upholstered furniture and expert
 furniture repairing 92 N Forge Phone FR-0614
 " Helen F bkpr h 790 Blison ave
 " Rnlph wks Gen T & R Co h 790 Blison ave
 Sederburg Ray E plbr r 1875 9th S W
 Sedgwick Mrs Sarah (wid John E) h 2230 8th S W
 " Stanley R bkpr Averill D Co h 272 Alhambra way
 Sedir Anthony [Susie] h 782 Mistletoe rd
 " Elsie student h 782 Mistletoe rd
 " Mildred student h 782 Mistletoe rd
 Sedlak John [Anna] wks Firestone h 1161 Lily
 " John Jr student h 1161 Lily
 " Joseph student h 1161 Lily
 Sedlock Andrew [Mary] wks Firestone h 592 Stanton
 " Margaret wks Leo Meyer Co h 592 Stanton ave
 " Veronica student h 592 Stanton ave
 Sedmack Geo dr M B Guran C & C Co h 423 Matthews
 " Mike [Mary] dr M B Guran C & C Co h 423
 Matthews
 See Edward J [Frances A] wks Goodyear h 999
 Cole ave
 " Nora M h 1221 Moore
SEE PIERRE V C [Ruth S] vice pres and gen mgr
 Akron Transportation Co h 389 Aqueduct Phone
 HI 7041
 " Roy E carp h 1221 Moore
 " Walter A dr W E Wright Co h 1221 Moore
 " Wm F [Frieda L] wks Goodyear h 878 Clark
 Seebach Frank A [Dora E] wks Goodrich h 614
 Hammel
 " J David h 614 Hammel
 " Paul mach'r 1033 Pitkin ave
 Seebass Roland T [Inez G] wks Goodrich h 1038
 Emma ave
 Seel Beatrice M tchr h 25 Maxine pl
 " David [Sylvia R] h 704 Noble ave
 " Robt W [Monica A] wks Goodyear h 25 Maxine pl
 Seels [Lewis R] [Mary A] clk E O Gas Co h 1190
 Wooster rd
 " M Lynnette student h s s Hastings rd (S L V)
 " Robt H [Martha M] with Goodyear h s s Hastings
 rd (S L V)
 Seefried Elsie student h 890 Graham rd (C F)
 " Wm slsmn h 890 Graham rd (C F)
 Seegal Bros D S Goldberg mgr shoes 220 S Main
 Seeger Chas T [Julia A] h 1401 Brown
 " Eleanor J nurse h 371 Buckeye
 " Mrs Elsie M wks Firestone h 2747 3d (C F)
 " Geo F h 327 Greenwood ave
 " Henry L [Marv A] h 1919 S Arlington
 " Howard J student h 371 Buckeye
 " John [Josephine M] engr Firestone h 371 Buckeye
 " John W [Myrtle P] h 1567 Breiding rd
 Seeholtz Mrs Myrtle C h 1506 Newton
 Seekamp Lawrence J [Edna W] wks Water Works
 h 219 Avendale ave
 " Wm D [Minnie] h 219 Avendale ave
 Seeker Allen J paperhanger h 499 Hammel
 Seekins Addison W [Ethel M] drftsmn h 1832 Tona-
 wanda ave
 " Flora wks 830 N Howard
 Seelbach Arthur K [Erma D] wks Goodyear h 816
 Shawnee path

SEELEY

Seeley Danl E [Sadie] auto mech h 194 Wills ave
 " Edward A with Goodrich h 146 Conger ave
 " Ernest W [Lucy M] carp h 194 Wills ave
 " Geo L [Kate M] wks Firestone h 1015 Emma ave
 " Henry W h 283 Cross
 " James A truck dr h 126 Ira ave
 " Kenneth R [Georgia I] mech Conart M S Inc h
 599 Sanford ave
 " L Blanche h 126 Ira ave
 " Wm G chauf h 78 Wood
 " Wm M [Blanche] blacksmith h 194 Wills ave
 Seely Chas M [Harriet E] engr Goodyear h 849
 Beardsey
 " Glenn H [Lottie C] (Summit Industrial Instrument
 Co) h 125 Westover dr
 Seely Chas W [Vada] wks Goodrich h 431 Hickory
 " Claude A h 431 Hickory
 " Henry D [Laura E] h 234 Merriman rd
 " Paul W [Beulah C] wks Goodrich h 525 Seamans
 Seeman Fred h 1266 Lakeside ave
 " Fred [Emma] wks Hoffman S M Works h 933 Dan
 " Walter T h 933 Dan
 Seenberg Ada tchr h 933 Stoner
 " Leo student h 933 Stoner
 " Solomon [Dora] clothing 32 S Howard h 933
 Stoner
 Seery Frank [May] painter h 234 Munroe Falls ave
 (C F)
 " James P [Mary] toll formn O B Tel Co h 1092
 S Hawkins ave
 Sees Adam wks Goodrich r 133 E South
 Seesdorf Boyd A [Viola M] wks Ak Furnice Co h
 738 Yale
 " Chas R painter h 2440 7th S W
 " Dorothy student h 1028 Yale
SEESDORF GEORGE A [Ida C] mgr Akron Furnace
 Co h Uniontown O R D 2
 " Orvin W [Catherine R] wks Goodrich h 1028 Yale
 " Paul R wks Ak Furnace Co h Uniontown O R D 2
 " Richard G painter h 2440 7th S W
 Seese Alfred R [Hazel L] wks Firestone h 775 Iona
 " Edmond A [Mettie] h 818 Martin pl
 " Frank B [Emma B] wks Goodrich h 839 Stadel-
 man ave
 " Gerald L h 839 Stadelman ave
 " Hamilton [Bessie] h 748 City View ave
 " Harvey W h 748 City View ave
 " Jasper R [Evelyn] h 183 Berry ave
 " Jay B [Bessie M] rubwkr h 162 W Miller ave
 " June M wks Goodyear h 473 Nash
 " Leona M h 507 Talbot ave
 " Marvin C mach h 162 W Miller ave
 " Marvin C student h 431 Nash
 " Maynard G student h 819 Stadelman ave
 " Norman O student h 749 City View ave
 " O Claire h 839 Stadelman ave
 " Wayne N [Blanche] serviceman Toledo S Co h 206
 Pfeiffer ave
 " Wilson W [Dorothy A] window trimmer h 333
 Rhodes ave
 Seesholtz Beatrice r 566 F Buchtel ave
 Seavers B H Lumber Co D A Doyle jr pres, Mrs S A
 A'leck sec 124 S Main
 " Chas E [Alma L] h 958 Eva ave
 " Chester W [Edna E] painter h 2200 Newton
 " Ernest [Julia M] elect h 2927 Hudson dr (C F)
 " John L [Irene K] h 1058 Woodward ave
 " John W [Luella] painter h 2200 Newton
 " Noah C [Minnie B] wks U S Stoneware Co h 2332
 Eastlawn ave
 " Wilbert R student h 2927 Hudson dr (C F)
 Seferian Mike [Olive] wks Goodrich h 622 Grant
 Seff H H Advertising Co H H Seff pres and mgr,
 354 Spicer
 " Harry H [Dorothy M] pres and mgr H H Seff
 Adv Co h 763 W Market
 Seffens Channing W [Grace] wks Goodyear h 620
 Alexander
 " Mary E compt opr h 520 Alexander
 Seffer Wm G [Ethel M] motor trucking 600 Canton
 rd h same
 " Wm G jr truck dr h 600 Canton rd
 Seffic Stanley wks Am H R Co r 30 Elm dr
 Seftuth Harvey clk h 540 Euclid ave
 " John G [Grace] clk Motors Inn h 540 Euclid ave
 " John W [Barbara A] wks Am H R Co h 540
 Euclid ave
 Sefton Frederick S [Gertrude] physical director Uni-
 versity of A h 589 S Sunset View dr
 Segal Kathryn M (Kathryn Beauty Shoppe) h 2385
 11th (C F)
 Segedy Andrew [Mary] wks Firestone h 828 Miami

THEODORE ST. GERMAIN REALTY CO. "Our Customers get the Bargains"

308-311 Ohio Building

Phones BBlackstone 9118, 9119 and 9110

AKRON 1933 CITY DIRECTORY

1281

SEIDL

" Elizabeth wks J Istar h 828 Miami
 " Ethel h 828 Miami
 " Geo [Theresa] wks Firestone h 550 Corice
 " Geo jr student h 550 Corice
 " Helen student h 828 Miami
 " John [Helen] auto serv sta 256 Kelly ave h same
 " Julia student h 604 E Crosier
 " Peter [Elizabeth] wks Firestone h 1065 Norka ave
 " Peter [Julia] wks Firestone h 604 E Crosier
 Sekel Benj [Eva] h 529 Stratford ave
 " Gertrude tchr h 21 S Walnut
 " Louis [Belle H] slsmn Peoples O Co h 175 N Portage path
 " Max [Anna] clk h 761 Fern
 Segelhorst Geo [Helen J] h 734 Hudson rd (Stow)
 " John [Catherine] screen mfr 734 Hudson rd (Stow) h same
 Seger Delbert L [Gertrude A] wks Goodyear h 147 Gale
 " Fred C [Ada M] refrigerator mech h 474 Crouse
 " Mrs Nora E r 254 S Portage path
 Segerlund Geo A [Anna M] wks Goodyear h 828 Cole ave
 " Gwendolyn H student h 548 Euclid ave
 " Herman [Rena C] mgr Canal St Parking Co h 548 Euclid ave
 " Paul H [Pearl M] wks Quaker O Co h 101 Bachtel ave
 " Robt student h 548 Euclid ave
 Segl Stephen H [Anna M] wks Goodyear-Z Corp h 2327 11th (C F)
 Segler Donald wks Goodrich r 695 1/2 May
 Sekika Helen student h 1361 Honodle ave
 " John student h 1361 Honodle ave
 " Michael [Julia] lab h 1361 Honodle ave
 Sehlert Anna h 21 N Adams
 Sehnore Chas F [Willie L] fireman Erie R R h 792 May
 Seib Carl student h 1015 Leroy ave
 " John J clk B & O R R h 332 W Fxchange
 " Wm [Elizabeth] h 1015 Leroy ave
 " Wm A [Margaret H] engr Quaker O Co h 301 Kenilworth dr
 Seibel Cecelia student h 555 N Howard
 " Elizabeth h 555 N Howard
 " John [Catherine] porter StThomas Hosp h 555 N Howard
 Seiberling Athletic Field Goodyear blvd cor Martha
SEIBERLING CHARLES W vice pres treas and mgr of purchases Seiberling Rubber Co h Northfield O
 " Fisle M tchr h 88 Dodge ave
 " Mrs Florence B (wid Allen) h 88 Dodge ave
SEIBERLING FRANCIS [I Josephine] (Slabaugh Seiberling Huber & Gunther) member of Congress 14th District h 686 W Market Phone JE-1132
SEIBERLING FRANK A [Gertrude F] pres and gen mgr Seiberling Rubber Co office 41 E Mill, Phone IF-3314 h Stan Hywet N Portage path
 " Frank A jr student h Stan Hywet N Portage path
 " Geo A h 88 Dodge ave
 " J Frederick [Henrietta B] with Seiberling R Co h 714 N Portage path
SEIBERLING J PENFIELD [Harriet M] vice pres and mgr of sales Seiberling Rubber Co h 425 N Portage path
 " Latex Products Co See Barberton Directory
SEIBERLING RUBBER CO. F A Seiberling pres and mgr of purchases W S Wolfe vice pres and factory mgr J P Seiberling vice pres and mgr of sales W L Palmer sec and asst treas H E Thomas asst sec mfrs of tires and soft rubber goods 41 E Mill general offices and factory Barberton O (See page 121)
SEIBERLING SERVICE STATION Inc. F A Seiberling jr pres C S Norris vice pres and mgr, H A Rogers sec and treas wholesale and retail Seiberling tires Willard batteries sales and service automobile washing and greasing tire repairing wheel aligning, brake service auto storage gasoline and oils 180 S High Phone JE-4141 260 W Market G M McDonnell mfr Phone BL-4141 71 S High S Main at W Center and S Broadway and E Center
 " T Karmaghan with Seiberling R Co h Northfield O
 " Willard P [Mary G] dept mgr Seiberling R Co h White Pond dr
 Seibert Agnes R r 566 E Buchtel ave

SEIBERT

SEIBERT-BERRY AGENCY CO The, T J Seibert pres J C Musser and J H Mahon vice pres D E Williams sec L H Bender treas general insurance and surety bonds 221 Ohio Bldg Phone FR-2186
 " Chas C [Lydia E] slsmn h 134 Kenilworth dr
 " Chas S [Estella O] h 20 Byers ave
 " Chas W h 521 W Fxchange
 " Edmund [Theresa] rubwkr r 704 Elbon ave
 " Elizabeth P student h 134 Kenilworth dr
 " Fred W [Irene M] wks Pitts P G Co h 1382 California ave
 " James W [Hilda E] ins h 679 Hammel
 " Joseph C student h 134 Kenilworth dr
 " Linton F W student h 1382 California ave
 " Rudolph r 1069 E Market
SEIBERT THOMAS J pres Seibert-Berry Agency Co h 20 Byers ave Phone BL-2372
 Seibold Alma M student h 1119 Chestnut blvd (C F)
 " Frank L [Pauline S] with Goodrich h 1119 Chestnut blvd (C F)
 Seidel Andrew E bkpr First-Central T Co h 1576 W Exchange
 " Bernadetta C stenog Ry Ex Agcy h 716 Excelsior
 " Bros (J T and F F) restaurant 1639 Englewood av
 " F Regis student h 716 Excelsior ave
 " Frank I [Harriet A] clk Firestone h 359 Beechwood dr
 " Frank F [Clara] (Seidel Bros) sec and treas East Akron Machine Co h 716 Excelsior ave
 " Glenn H [Ruth A] clk Goodyear h 1395 Herberlich
 " Jacob J [Lena C] mach h 477 Allyn
 " John A clk h 553 Grant
 " John T [Matilda M] (Seidel Bros) pres East Akron Machine Co h 553 Grant
 " Margaret D librarian h Meadowcroft dr
 " Paul K [Ruth H] clk Portage C Club h 1030 Whittier ave
 " Robt F clk h 553 Grant
 " Urban D [Caroline] phys 925 2d Natl Bldg h Meadowcroft dr
 " Wm C [Clara] route formn City Bkg Co h 1576 W Exchange
 " Wm C jr student h 1576 W Exchange
 Seidell See also Sidell
 " John W [Dorothy] wks Liberty I C Co h 513 Crosby
 " Louis A h 315 Crestwood ave
 " Mrs Sarah L (wid John W) h 315 Crestwood ave
 Seidelle Mrs Flora J phone opr Children s Hosp h 504 Delmar ave
 " James N [Rosina A] clk Buckeye Cycle Co h 545 Bacon ave
 " Thos C [Dorothy G] wks Glendale Cem h 423 Edgewood ave
 Seiden Nat [Lillian C] dept mgr Ak Dry G Co h 1031 Grant ave (C F)
 Seidor John [Rosa] rubwkr h 1163 Dietz ave
 Seidwitz Margaret L student h 1272 Kellogg ave
 " Wm G [Clara L] wks Firestone h 1372 Kellogg av
 Seifert Chas wks Goodrich r 106 W Bartzes
 " Florence clk Goodrich r 174 Okdale ave
 " J A W vice pres Imperial Electric Co h New York City
 " Paul J [Sarah E] wks B & O R R h 863 Bank
 Seiford Geo W [Myrtle A] wks Goodyear h 380 Park
 " Gordon L [Estella F] wks Goodyear h 1113 5th av
 " Mrs May E h 64 S Adolph ave
 " Otto F [Bertha W] wks Goodyear h 64 S Adolph
 Seifried Anton G elect engr h 2173 7th S W
 " Elizabeth N stenog Universal Chem Corp h 2133 7th S W
 " Frank [Elizabeth] wks Ornamental I W Co h 2133 7th S W
 " Frank jr student h 2133 7th S W
 Seigel Arthur J [Elizabeth] slsmn Sears R & Co h 331 Hillwood dr
 " Chas S h 441 W Chestnut
 Seigman Geo A [Josephine B] acct h 728 Thayer
 Seigrest Carl dr (tsmn Goodyear r 1050 Fairbanks pl
 Seikel Chas R [Clara D] visitor Family S Society h 51 Kuder ave
SEIKEL & DANABER (Lewis A Seikel James B Danaber) attorneys at law 519 2d Natl Bldg Phone FR-2193
SEIKEL GEORGE R [Lucile R] physician 352 1/2 W Market hours 11 to 12 a m j to 4 and 7 to 8 p m no evening hours on Wed and Sat Phone JE-3522 h 630 Weber ave Phone FR-1829
SEIKEL LEWIS A [Cecelia] (Seikel & Danaber) h 103 Casterton ave Phone JL-3356
 " Ralph L mgr Portage Paint Inc h Canton O

TAWNEY'S ICE CREAM COSTS WONDERFUL NO MORE

1282

BURCH DIRECTORY CO'S

SEIKEL

" Stella clk r 54 W Market
 Seller See also Seyler
 " Alberta C student h 24 Ambrose ct
 " Allen L [Ada L] rubwkr h Carnegie ave
 " Andrew h 222 E South
 " Chas wks City h 2142 16th S W
 " Chas wks City h 222 E South
 " Don M [Cora M] wks Firestone h 1039 Berwin
 " Mrs Elizabeth (wid Chas) h 2001 13th S W
 " Geo [Bessie] h 2142 16th S W
 " Gerhardt clk Highland Square Mkt r 761 Ardmore ave
 " Harry N [Daisy E] aud Ohio State Dept of Ind Relations h South Akron, R D 4
 " Henry [Goldie I] truck dr h 235 Kenmore blvd
 " John A [Mary] h 24 Ambrose ct
 " John H phys 850 Brittain rd h same
 " John J [Rosetta] slsmn Ak P Milk Co h 695 E South
 " John N [Emma M] (Highland Square Market) h 1429 Bellows
 " John R [Helen J] wks Goodrich h 961 Winton ave
 " Joseph [Sarah] rubwkr h 222 E South
 " Joseph F [Hannah T] wks Eclat R Co h 1739 Main (C F)
 " Katherine M asst Ak Pub Library h 850 Brittain road
 " Kenneth H wks Barrett & Noonan h 340 Broad blvd (C F)
 " Lillian student h 2142 16th S W
 " Louis P [Margaret L] capt Fire Dept (C F) h 340 Broad blvd (C F)
 " Mrs Louise (wid Joseph) h 222 E South
 " Manota O wks 438 Fernwood dr
 " Marie D h 24 Ambrose ct
 " Martin F [Catherine] mgr Southern Barbecue h 795 Noah ave
 " Max slsmn r 335 Cleveland
 " Paul P h 222 E South
 " Peter J [Anna] wks Goodrich h 309 Grove
 " Ruth clk THE M O'NEIL CO h Turkeyfoot Lake
 " Theresa student h 795 Noah ave
 " W Albert student h 1429 Bellows
 " Walter A baker h Carnegie ave
 " Seller Edward [Mary] mach h 46 W Salome ave
 " Evelyn h 46 W Salome ave
 " Seipensohn Louis [Florence] wks Goodyear h 1736 Preston ave
 " Seip John R [Mary W] mgr S S Kresge Co h 710 Albion ave
 " Richard student h 710 Albion ave
 " Sciple See also Sciple
 " Ford D [Ida M] wks Goodrich h 440 E Voris
 " Paul E wks Goodrich h 440 E Voris
 " Virgil W toolmkr h 440 E Voris
 " Seltzer Ethel h 755 Brook
 " Katherine student h 755 Brook
 " Settlers Mrs Ella M (wid Chas F) h 367 Union pl
 " Mrs Emma C (wid John F) h 86 Annadale ave
 " Lamoine B [Elizabeth H] clk A C & Y Ry h 873 Gorge blvd
 " Mrs Myrtle (wid Augustus) h 873 Gorge blvd
 " Ross C [Agnes B] foremn Saalfeld P Co h 367 Union pl
 " Seltz Adam h 739 Bisson ave
 " Andrew wks Goodyear h 309 W Center
 " Andrew J [Margaret] asst mgr United M B R Co h 781 Bellevue ave
 " Barbara h 781 Bellevue ave
 " Mrs Barbara (wid Philip) h 332 Ira ave
 " Dora A stenog McINTOSH-BOWERS-WEST CO h 418 Grand ave
 " Edwin J [Gertrude] wks Goodyear h 616 Chlitten-den
 " Forrest R student h 1727 Englewood ave
 " Francis N [Eva] with B & O R R h 1755 18th (C F)
 " Frank h 789 Bisson ave
 " Fred W h 178 Jewett
 " Gertrude M stenog Advance Rubber Co h 1727 Englewood ave
 " John G [Barbara L] h 1727 Englewood ave
 " John H [L Estella] wks Amazon R Corp h 1727 Englewood ave
 " John J student h 1727 Englewood ave
 " Lawrence [Mary] baker h 902 Ashland ave
 " Mary h 309 W Center
 " Michael B [Marie B] confr 19 S Main h 958 S Hawkins ave
 " Milton H [Ona B] tchr h 399 E Archwood ave
 " Peter J wks Goodyear h 309 W Center
 " Regina h 781 Bellevue ave

SEITZ

" Richard H wks Goodyear h 1727 Englewood ave
 " Mrs Theresa (wid Andrew) h 309 W Center
 " Wendell [Eva] h 789 Bisson ave
 " Selvers Nelle clk Rutledge Drug Co No 2 r 2142 11th S W
 " Saml S [Maud E] wks Goodrich h 2024 16th S W
 " Seiwert Raymond W student h 701 Hazel
 " Wm P [Margaret M] inspr Ak Std'M Co h 701 Hazel
 " Sekel Stephen J [Julia A] wks Firestone S P Co h 1180 Beardsley
 " Sekely Andrew (Akron Tarpaulin Co) h 1100 Beardsley
 " Frank wks Ak Tarpaulin Co h 1100 Beardsley
 " Sekerak Anna wks 774 W Market
 " Martha wks 79 Casterton ave
 " Sekeres Elmer C student h 341 Black
 " Michael [Marie] wks Goodyear h 341 Black
 " Sekerich Charles student h 281 Lloyd
 " Lloyd [Bessie] bilhards h 281 Lloyd
 " Mlian student h 281 Lloyd
 " Sekermestrovich Anna wks Goodrich h 1001 Bellevue ave
 " Edward student h 1001 Bellevue ave
 " Katherine h 1001 Bellevue ave
 " Michael [Mary] brklyr h 1001 Bellevue ave
 " Sekoll Elizabeth M h 1129 Laurel ave
 " Jacob [Catherine] wks Phila R W Co h 1129 Laurel ave
 " Sekullch Alex wks Goodrich h 89 Steiner ave
 " Eli wks Ent Mfg Co h 89 Steiner ave
 " Lucas [Dorothy] lab h 89 Steiner ave
 " Mrs Milica (wid Gies) h 1268 Edison ave
 " Ned h 1268 Edison ave
 " Vera wks 1421 Jefferson ave
 " Selby Addeen wks Firestone h 90 E Emerling ave
 " C Angelina student h 819 Keeney
 " Catharine F student h 160 Sherwood dr
 " Don L detective h 343 Monroe
 " John H [Della I] X-Ray laboratory 314 2d Natl Bldg h 160 Sherwood dr
 " Mrs Libble G (wid Augustine D) h 700 Mentor rd
 " Lucile F student h 343 Monroe
 " P Earl [May M] firemn St Thomas Hosp h 819 Keeney
 " Paul E student h 819 Keeney
 " Robt O [Florence B] carp h 2154 12th S W
 " Saml asst prof University of A
 " Warren F atty h 700 Mentor rd
 " Wm A [Catherine M] wks Ohio Edison Co h 79 W York
 " Selch Howard I [LaVonne I] tchr h 1983 High (C F)
 " Selden Chas R h 180 E Center
 " Mrs Geraldine L h 2305 Chestnut blvd (C F)
 " Mrs Helen K visitor Family S Society h 552 N Howard
 " John W [Geraldine] h 1016 Sackett ave (C F)
 " Mary E student h 2237 16th (C F)
 " Robt G student h 2237 16th (C F)
 " Wm E [Sarah M] with Goodrich h 2237 16th (C F)
 " Selders Frank L brkman h 966 Clement
 " Selegue Walter [Henry] atty 731 1st-Central T Bldg h 727 Sumner
 " Selemanki Veronica wks H S Firestone h same
 " Selezan Geo [Julia] lab h 1297 Moore
 " Self Mrs Flora A beauty shop 591 W Market h same
 " Mrs Florence E wks Firestone h 1400 Andrus
 " J Esler [Lucy T] cir dept Beacon Journal h 54 Dodge ave
 " Lucille h 229 Campbell
 " Mcrcell F a lv 801 Beacon Journal h 1186 Copley rd
 " Warren H [Flora A] truck dr h 591 W Market
 " Selick John [Anna] wks Summit W G Co h 2221 13th S W
 " John jr student h 2221 13th S W
 " Julia h 2221 13th S W
 " Mary wks Goodrich h 2221 13th S W
 " Michael student h 2221 13th S W
 " Selig Mrs Margaret (wid Peter) h 411 Orlando ave
 " Seliga Catherine C h 1219 Murray ave
 " Elizabeth C wks Goodyear h 1219 Murray ave
 " Joseph S [Julia M] wks Firestone h 407 Ardella av
 " Seligman Mrs Blanche h 276 Merriman rd
 " K Carl [Bernadine] wks Gracy-W O Co h 276 Merriman rd
 " Sell Aknes bkpr C S Bazley h 834 Ranney
 " Arthur C [Agnes M] clk C S Bazley h 834 Ranney
 " D Henry [Mary F] clk Kramer C Co h 193 Mission dr
 " Edward W [Mabel A] engr h 2690 Maplewood (C F)
 " Eric toolmkr h 1327 Hazelwood ave
 " Eric wks C E Johnson h 917 1/2 E Market

DIRECTORY ADVERTISERS
 ARE DEPENDABLE—NOT "FIRE SALE" ARTISTS



CHARVOZ SALES, Inc. "Roll of Honor"

275 East Market St. Phone Jefferson 3141

AKRON 1933 CITY DIRECTORY

1283

SELL

" Frank wks Goodyear r 1319 E Market
" Glen A auto mech r 529 Ohio
" James E student h 2690 Maplewood (C F)
" Kathryn N clk THE M O'NEIL CO h 163 Rhodes
" Mrs Lavina A (wid Adam) h 324 Crown
" Mrs Maggie (wid Wm) h 355 Booth ave
" Mrs Mary h 163 Rhodes ave
" Mrs Minnie M (wid Levi H) r 529 Ohio
" Mrs Myra H (wid Milton) h 644 N Main
" S Maree sec W F Peters h 163 Rhodes ave
" Thos B auto mech r 529 Ohio
" Wm H (Grace M) painter h 829 Longview ave
Sellers Edwin J wks Firestone r 788 Montana ave
" John (Margaret) h 1063 East ave
" Mrs Sarah M (wid James F) h 1257 Neptune ave
" Thos S h 1257 Neptune ave
Selle Benita R h 413 Margaret
" David S student h 413 Margaret
SELLE EARL T [Marle C] sec' State Foundry & Pattern Co h 409 Margaret Phone FR-7443
" Frank A (Kitty A) auto mech h 413 Margaret
" Lila M stenog First-Central T Co h 1652 14th (C F)
" Lulu F h 136 Gale
Sellers Arthur (Cora) glazier h 842 Adeline
" Bessie wks Gruhler Restaurant Inc h 884 Longview ave
" Mrs Blanche R h 561 Blaine ave
" Mrs Chalcy D wks Goodrich h 1189 Iona ave
" David C janitor O B Tel Co h 842 Adeline
" David J (Daisy T) wks Firestone h 2515 25th S W
" Dorothy V student h 1189 Iona ave
" Ely wks Ent Mfg Co h 1995 High (C F)
" Frank h 884 Longview ave
" Frank A (Inez P) wks India T & R Co h 734 Lucite ave
" Fred G (Orpha E) with Goodrich S Inc h 21 Casterton ave
" Gilbert J (Alice M) truck dr h 1178 Georgia ave
" Mrs Hazel B prin Fallawn and Portage Path Schools h 25 Adelford ave
" Henry h 1178 Georgia ave
" Ila M h 765 Douglas
" Irvin r 186, Furnace
" Jacob F (Dessie) wks Imp I I Co h 765 Douglas
" James F (Margaret) wks Firestone h 1352 Marcy
" James F jr student h 1352 Marcy
" Jewell student h 1352 Marcy
" John W (Florence M) clk Goodyear h 799 Stadelman ave
" Lee D (Anna A) wks Goodyear h 568 Patterson ave
" Lester A (Hazel B) coll Ohio Edison Co h 25 Adelford ave
" Nick (Emma) mach Goodyear h 884 Longview ave
" Orval E (Leah A) tchr h 809 Storer ave
" Paul L (Golden N) truck dr h 2301 10th S W
" Richard H h 568 Patterson ave
" Saml M (Thelma I) wks Firestone h 13 Holub ct
" Thos G (Ida C) wks J M Potter Oil Co h 447 Nash
" Thos J (Anna M) woodwkr h 1306 E Archwood ave
" Wm G (Fannie R) wks Firestone h 2167 13th S W
" Wm J (Hazel R) wks Burger I Co h 302 Ira ave
Sellman ~~See also Gsellman~~
" Frederick W (Anna W) lunch room Court House h 925 Orrin
Sells David C pbr h 748 Sherman
" Delvin struct ironwkr h 748 Sherman
" Rev E O (Della) pastor Church of God h 95 Massillon rd
" Earl wks Firestone r 1146 Laird
" Forest wks Quaker O Co h 992 Dayton
" Frank L pbr h 748 Sherman
" John F (Ann M) with Goodyear h 227 Castle blvd
" Mrs Mary C h 748 Sherman
" Millard A (Mary E) wks Firestone h 306 W Cedar
" Ray C (Mary J) h 218 Nieman
" Walter M (Hazel G) rubwkr h 22 Courtland dr
Sellwood Mrs Pauline D clk THE A POLSKY CO h 793 N Howard
Selman Esther I student h 972 Morse
" Glenn (Nina) slsmn r 1163 3d ave
" Martin rubwkr h 776 Washington
" Wm E (Ida M) wks Goodrich h 972 Morse
Seluk August (Madeline) h 780 Silvercrest ave
" Frank (Anna) lab r 601 McKinley ave
" Stephen (Katherinel) wks Ak Lamp Co h 140 E Voris
Selover Floyd M (Mildred F) with Goodyear h 1599 Hampton rd
Seltzer Phillip h 293 Livingston pl
Selvidge Chas E (Ruby B) wks Goodyear h 296 Barder ave

SELWAY

Selway Rev George R curate St Paul s Church 354 E Market
Selyak Michael [Mary] wks R C A Co h 134 Kelly av
Setzer Mrs Amanda M (wid Michael G) h 525 Sieber av
" Carl L (Mildred J) truck dr h 120 Mustill
" Dorothy R h 726 Carlyle
" Earl L slsmn h 665 Cuyahoga
" Edwin G P (Helen M) potter h 726 Carlyle
" Ella student h 693 E Waterloo rd
" Floyd L student h 665 Cuyahoga
" Geo P student h 547 Cuyahoga
" Gerald O wks Goodyear h 1114 Kinzie
" Gerold O barber 1329 Newton h same
" Howard W (Harriet E) clk A & P Tea Co h 2047 18th S W
" Jacob (Jeannette) auto mech City h 693 E Waterloo rd
" Kathryn music tchr h 593 Crestview ave
" Lorenz G (Radie E) wks U S Stoneware Co h 665 Cuyahoga
" Louis (Lauren) mach h 521 Cuyahoga
" M Margaret student h 726 Carlyle
" Otis F (A Grace) wks Goodyear h 2268 Mogadore road
" Peter G (Mary C) potter h 919 Pitkin ave
" Phillip A (Sophie M) wks Ak Soap Co h 547 Cuyahoga
" Mrs Rose P h 200 W Tallmadge ave
" Saml B wks Wonder B Co Inc h 665 Cuyahoga
" Thelma G stenog Probate Court h 598 Crestview av
" Wilbert P (Joy T) mech Packard Ak M Co h 1721 7th (C F)
Semajuk Raymond janitor 2d Natl Bldg
Seman John (Mary) shoe repr etc 1319 Newton h same
" Mary student h 829 Crouse
" Paul G (Marv E) slsmn h 829 Crouse
Semancik Anna h 1300 Girard
Semans Wm J (Ruth) wks Goodrich h 304 Wooster av
Semczuk Raymond (Lucy) janitor h 618 McKinley av
Semeken Alexander student h 515 Sherman
" Nick (Anna) window washer h 515 Sherman
Semelberger Mir (G) (Mildred M) wks Firestone h 600 E Archwood ave
Semelsberger Dennis A (S Pearl) wks Goodrich h 1195 4th ave
" Edgar T (Faye L) wks Goodrich h 6 s Evans ave
Semenek John (Marie) cook Mayflower Hotel h 1838 Flint ave
Semerjian Ralph B (Esther) clothes presser h 15 Nelson pl
" Richard E clothes pressing 401 E Market h 15 Nelson pl
Semester Joseph (Mary) wks Firestone Co h 1599 Hillcrest
Semich Mike lab r 862 S High
Semick Anne R student h 1184 Duane ave
" Joseph (Sophia) wks Goodyear h 1184 Duane ave
" Margaret M h 1184 Duane ave
" Stephen student h 1184 Duane ave
Semila Tony (Josephine) h 366 Pine
Seminerio John A (Josephine) barber Hotel Anthony Wayne h 940 Haynes
Semnorati Barbara h 206 Lods
" Peter (Grace) h 206 Lods
Semise Joseph (Margaret) wks Firestone h 146 E Emerling ave
Semler Albert N with Peoples Drug Co h 539 Oxford ave
" Clyde M (Louise M) h 354 E Kent rd (Stow)
" Edward L clk h 1255 Collinwood ave
" Geo P (Jane E) h 372 W Kent rd (Stow)
" Helen L h 372 W Kent rd (Stow)
" Herman H (Ethel B) repair dept Peoples S Drug h 539 Oxford ave
" John clk Peoples S Drug No 80'h 1255 Collinwood
" June student h 56 McNaughton
" June L student h 1255 Collinwood ave
" Leonard I clk Peoples S Drug h 1255 Collinwood
" Mrs Maria (wid Wm) h 292 S Martha ave
" Norman D (S Mae) wks Goodrich h 850 Stadelman ave
" Otis T (Ella N) wks Standard Ak R & F Co h 1255 Collinwood ave
" Ralph H food dept Peoples S Drug h 539 Oxford av
" Robt L (Hazel M) credit mgr Ent Mfg Co h 56 McNaughton
" Robt P (Carrie) h 372 W Kent rd (Stow)
" Ruth M clk h 292 S Martha ave
" Vivian student h 56 McNaughton
" Wm O (Willa E) ins h 339 Power
Semmens Ernest gard r rear 733 Copley rd

B. F. FREDERICK & SON
86 EAST THORNTON STREET
At New Viaduct

COAL

MOTOR TRUCKING
Phone Franklin 0312

THE DAUNTLESS PLUMBING & ELECTRIC CO. 18-22 E. State St. PHONE FRANKLIN 8109

ELECTRIC WASHERS, IRONERS AND SWEEPERS

1284

BURCH DIRECTORY CO'S

SEMIENS

" Wm carp h Wm Tittle Wooster ave
 Semon Agnes student h 1197 Sherman
 " Helen h 1197 Sherman
 " John wks Goodrich h 1197 Sherman
 " Julia student h 1197 Sherman
 " Margaret wks Goodrich h 1197 Sherman
 " Michael [Helen] rubwkr h 1197 Sherman
 " Michael jr h 1197 Sherman
 " Waldo L [Marjorie G] chemist Goodrich h Mill-
 boro rd (S L V)
 Semonin Catherine R stenog Semonin Co h 326 Wild-
 wood ave
 " Chas J [Bertha C] vice pres Semonin Co h 1194
 Berwin
 " Co L V Semonin pres and treas C J Semonin
 vice pres J H Walter sec confectioners 22 Cross
 " Emmett B student h 326 Wildwood ave
 " Gervase J [Anna M] slsmn Semonin Co h 835
 Peerless ave
 " Leo V [Lucy H] pres and treas Semonin Co h 326
 Wildwood ave
 " Lester P [Elizabeth A] slsmn h 134 Morningside
 drive

SEMONIN LLOYD A asst cashier Commercial Bank

& Trust Co h 1022 Princeton
 " Mrs Mary F (wid Joseph E) h 1022 Princeton
 Sencendorfer Ignatz [Anna] h 1136 Marcy
 " Otto M student h 1136 Marcy
 " Pauline A h 1136 Marcy
 Sendeibach Alphons R [Goldie K] slsmn h 2044 17th
 S W
 " John L [Irene M] clk A & P Tea Co h 2137 12th
 S W

Senderak Eugene student h 417 Chittenden

" Mrs Helen (wid Eugene) h 417 Chittenden
 Senderling Ralph M [Alma F] slsmn h 1294 Marcy
 " Wilbur L h 1294 Marcy
 Sengrey Geo [Barbara] slsmn Longenecker G Inc
 Barberton O h 277 Lloyd
 Seneff David M wks Minute Lunch h 685 East ave
 " Dorothy M cashr Minute Lunch h 685 East ave
 " Ralph D [Daisy M] (Minute Lunch) h 685 East ave
 Senger Geo A [Goldie B] wks Firestone h 48 E
 Brookside ave

Senspiel Glenn H wks Goodrich h 680 E South

" Paul A [Katie] butcher h 680 E South
 Senich Andrew A dentist 120 Portage trail (C F) h
 110 E Mildred ave

Senior Richard L [Fannie M] porter W R Morton h

463 Pearl
 Senluta Peter [Tessie] wks Goodyear h 215 Abel
 Senn Betty M wks Goodyear r 231 Windsor
 " Carl D [Ruth I] barber 167 Brittain rd h 1754
 Adelaide bld
 " Carl W student h 444 Whitney ave
 " Chas student h 892 Glenn
 " Chas [Caroline A] gen mgr Munroe Falls Paper
 Co h w s Munroe Falls rd (M F)
 " Donald E h 2762 Hudson dr (C F)
 " Edith A h 2768 Hudson dr (C F)
 " Fletcher P barber 583 Darrow rd h 2350 East-
 lawn ave

" Howard A [Gertrude C] lettercarrier h 307 Ash-

land ave (C F)
 " James F [Ruth A] h 199 Ira ave
 " Jerome C [Mabel J] wks Goodyear h 444 Whitney
 " John E [Leo] wks Firestone h 892 Glenn
 " Karl A [Leora A] formn Natl R M Co h 2496
 Northland (C F)
 " Roy B barber F P Senn r 52 McNaughton
 " Theo A [Irene] electn Ak Trans Co h 2762 Hudson
 dr (C F)

Sennett John H [Mary K] dentist Ak A Dentists h

1467 Elder ave
 Sens Frank [Anna] h 289 Kenmore bld
 Senser Abraham student h 676 Easter ave
 " Jacob huckster h 676 Easter ave
 " Jennie student h 676 Easter ave
 Sentelek Wm [Ann] wks Goodyear h 474 Fulmer av
 Senter Carl G student h 1296 4th ave
 " James S [Anna M] wks Goodyear h 1296 4th ave
 " James S jr h 1296 4th ave
 " Oscar E h 1296 4th ave

Sentz Anna wks 2559 Albrecht ave

Senyuk Victor r 1162 Sweitzer ave
 Segrino John [Nicolette] wks Penna R R h 1102
 Arnold ave
 " Mary A student h 1102 Arnold ave
 Sепter Bert W [Mary] wks Quaker O Co h 896 Dan
 " Georgia E inspr THE M O'NEIL CO h 896 Dan
 " Helen student h 896 Dan
 " Kathryn M inspr THE M O'NEIL CO h 896 Dan

SERACINO

Seracino James r 97 N Maple
 Serbu Eleanor J h 813 Davis
 " John C [Mary] rubwkr h 1071 Bellows
 " John J student h 813 Davis
 " John N [Anna T] wks Goodrich h 813 Davis
 " Marie J stenog Carter-J A Co h 813 Davis
 Serdar Frank W [Stephana] wks Goodrich h 2198
 Manchester rd
 Serdinak Emre [Marv H] wks Goodrich h 803 Baird
 " Emre jr student h 803 Baird
 " Joseph T student h 803 Baird
 " Stephen [Catherine] wks Goodrich h 816 E Crosier
 Serdusky Martin J [Mary A] wks B & W Co h 2154
 18th S W

Serelson See also Sarlson

" Isadore [Rose] tailor Sun D Cleaners h 725
 Douglas
 Serena Jacob D h 1999 16th S W
 Serenko John wks Firestone r 694 Sharon
 Sereno Humbert [Matie] wks Goodrich h 18 Dettling
 court
 " Peter h 18 Dettling ct
 Serfass Chas R [Addie M] farmer h 1500 Engle-
 wood ave

" Chas R jr h 1509 Englewood ave

" Clarence A [Gemma H] farmer h 1145 Eastland av
 " Elsie A h 746 E Exchange
 " Mrs Harriet [wid Andrew] h 677 Thayer
 " Harry F [Margaret C] h 842 Lakewood bld
 " Mrs Lucy A (wid Mahlon) h 35 Byers ave
 " Mark H [Hazel G] wks Trump P Co h 632 Day
 " Mary C student h 842 Lakewood bld
 Serfess Mrs Carrie (wid Simon) h 1095 Oakland ave
 Sergeant Alice E wks Firestone r 937 Arsonne ct
 Sergeant Mrs Dorothy A h 546 Thelma ave
 Serle Mrs Anna (wid Walter) h 405 Stanton ave
 " Vernon N [Clara B] truck dr h 405 Stanton ave
 Sermershelm W Lloyd wks Prentice & Co h 547
 Canton rd

Sernicola Joseph [Mary] wks Firestone h 1208 Wil-

bur ave
 " Tony h 1208 Wilbur ave
 Serra Josephine wks St Thomas Hosp h 311 Howe
 Serratos Darlo [Jennie] wks Goodrich h 338 Howe
 Serri Armando J [Henrietta J] gro 117 N Maple h
 same

Serugo Rubber Co John Hadfield pres 1861 Front

(C F)
 Serva John [Mary] wks Loewenthal Co h 620 Stan-
 ton ave
 " John jr h 620 Stanton ave
 " Mary M student h 620 Stanton ave
 " Michael [Elizabeth] h 723 McKinley ave
 " Stephen [Anna] wks Brown-G Co h 728 McKinley
 Serves Thos [Rose] restr 1620 Englewood ave h same
 Servey Geo F [Erie] carp h 671 W South
 Service Cleaners (W A Rector) 515 W Exchange
 " Garage (C H Denny) auto repr 7 E Crosier
 " Glass Co (B S Lamson) 747 W Bowery
 " Printing Co (J L Flanagan) 31 W Market
 Sesanslein Frank [Barbara] wks Phila R W Co h 436
 Campbell

Sesenoski Stanley [Nellie] h 1541 Mustill

Sesich Andrew [Eva] h 318 N Arlington

SESLINE GERARD O [Nelle M] mgr Hertz-Driv Ur-

Self Stations h 314 Wildwood ave Phone JE-8034

Sesola Michael E [Mary] wks Goodyear h 1208

Grandview ave
 Sesulak Mrs Anna wks Y W C A h 196 E Crosier
 Sether Helen h 720 Yale
 " Mary student h 720 Yale
 " Nick [Clara] h 720 Yale
 " Pauline wks Saalfeld Pub Co h 720 Yale
 Sethman Glen E [Alda M] clk Col Salt Co h 68
 Belvidere way

" Mrs Margaret L (wid Retus W) h 2419 Front (C F)

" Mrs Rachel E (wid Henry C) h 1837 2d (C F)
 Setree Geo [Viva M] wks Firestone h 883 Palmetto av
 Setsler Geo D [Helen B] trav slsmn h 80 MtView av
 Settemberini Pat rubwkr h 1210 Brown
 Settembrini Mrs Lucille h 638 Cuyahoga
 Setter Mrs Rose wks 207 Casterton ave
 Setterlin Mildred wks Goodyear r 429 Bruner
 Settle Adonis H [Marie L] wks Goodyear h 172
 Brittain rd

" Clarence E [Rella C] wks Goodrich h 904 Ada

" Edwin C clk Goodrich h 2856 Northland (C F)
 " H Ernest [Golda M] wks Goodrich h 1349 Man-
 chester rd

" Roy B wks Goodyear r 1170 5th ave

" Thos G W [Pas B] lieut U S Navy h 573 Glen-
 dora ave

THE CENTRAL ASSOCIATED REALTY CO. 403 OHIO BUILDING

SUNSET VIEW SUBDIVISION WE WILL AID YOU IN FINANCING YOUR LOT OR BUILDING

AKRON 1933 CITY DIRECTORY

1285

SEITZ

" Wm A [Edna B] rubwkr r 502 Vine
 Settles Lawrence O [Bessie M] wks A J Sears h 669 Edgewood ave
 Setzer August [Elizabeth] wks Goodyear h 1270 Neptune ave
 Seubert Harry M [Nelle F] slsmn h 1777 10th (C F)
 Sevdalis Geo P [Florence J] (Splendid Candy Shop) h 1058 Linden ave
 Sever Anthony [Anna] cabtmkr 1995 Manchester rd h same
 Severance Harry L [Ellen] chief clk B & O R R r 421 E Buchtel ave
 Severance John L chairman board of directors Colonial Salt Co h Cleveland O
 Severino Benedetto [Mary] shoe repr 446 E South h 646, Sherman
 " Fannie h 646 Sherman
 " James V [Frances T] rubwkr h 626 McKinley ave
 " Lillian R h 646 Sherman
 Severn Joseph P [Martha L] wks Ak Typesetting Co h 591 Robinett ct
 Severns Bessie B clk Hdw & S Co h 1034 Lexington
 " C Wilbur [Sue] electn h 78 Paris ave
 " Clyde E [Lena A] mach Natl R M Co h 511 Grant ave (C F)
 " Mrs Elizabeth H (wid Albert O) h 333 Cloverdale ave
 " Elsie P [Flva L] h 153 Crescent dr
 " Mrs Eitta V h 1034 Lexington ave
 " Eugene [Nellie E] wks Firestone h 24 Alfaretta av
 " Gerald E h 511 Grant ave (C F)
 " Howard W. [Mabel M] dr Hdw & S Co h 198 Sanford ave (Stow)
 " J Frank [Ilma D] wks Goodrich h 1091 Edison ave
 " Joseph P [Amy] wks Col Ins Co h 1169 Princeton
 " Mrs Mary r 287 Wooster ave
 " Minnie F h 1715 9th (C F)
 " Norman slsmn h 696 Sanford ave
 " Russell L musician h 1169 Princeton
 " Seiden I h 1091 Edison ave
 " Thelma M nurse h 1169 Princeton
 " Virginia R student h 198 Sanford ave (Stow)
 " Walter truck dr h 696 Sanford ave
 " Wm E [Georgia M] musician h 1041 Yale
 " Wm R wks Goodyear h 567 Crouse
 Severo Joseph C [Flta] h 947 Rhodes ave
 Severs Wm T [Lulu L] wks Goodyear h 387 E Exchange
 " Wm T Jr student r 894 E Exchange
 Sevillite Frank P [Louise] clk h 803 Wall
 " Tavern (Geo Lamos) restr 72 W Exchange
 " The Republic Realty Co oprs apartment 715 W Market
 Sewall Wm [Sarah T] with Goodrich h 507 Malvern road
 Seward Mrs Catherine J (wid Louis D) h 1099 Laird
 Sewell Clarence R [May A] wks Bd of Education h 691 Noble ave
 " Edythe M clk Bd of Education h 691 Noble ave
 " Ernest M [Edna N] custodian h 965 Lawton
 " Ernest N student h 965 Lawton
 " Harold G [Minnie] route supvr Averill D Co h 965 Lawton
 " J Luther [Edna R] ball player h 508 Moreley ave
 " John R student h 691 Noble ave
 " Mabel clk Yeager Co h 895 Lawton
 " Margaret E h 965 Lawton
 " Munson G [Alice] rubwkr r 583 E South
 " Wm C [Ona] wks Firestone h 958 Raymond
 " Wm H [Lillian H] credit mgr Yeager Co h 1749 18th (C F)
 Sexauer Catherine A tchr h 648 May
 " Clifford E h 648 May
 " Edward C h 648 May
 " John E [Mildred F] h 59 West
 " Wm [Mary L] coal dir h 59 West
 " Wm M [Ruth K] prod mgr Clark-McD-F & S Inc h 479 Storer ave
 Sexton Clarence E [Mary H] wks Natl R M Co h 148 Thorndale ave (Stow)
 Seybold Eugene [Elizabeth] h 200 N Portage path
 " Mrs Louisa (wid Louis) h 86 Beck ave
 " Louise h Springfield Lake
 " Margaretta h 1061 E Market
 " Paul E [Eleanor C] slsmn h Springfield Lake
 Sexoell Dorothy E student h 2374 6th (C F)
 " E Maurice wks Goodrich h 829 Berwin
 " Ellis W [Grace F] wks Goodrich h 2374 6th (C F)
 " Eugene E student h 2374 6th (C F)
 " Wm [Alma A] h 829 Berwin
 Seyfried Harry E [Mary K] wks B V Booth Co h 1191 Murray ave

SEYLER

Seyler B Franklin student h 549 Ripley ave
 " Carroll W [Hattie] wks Goodyear-Z Corp h 549 Ripley ave
 " John T [Esther E] (Reliable Used Car Garage) h 1610 10th (C F)
 " Lillian V restr 1344 Front (C F) h same
 " Wm H h 549 Ripley ave
 Seymour Mrs Anna J (wid Carl S) h 356 Earl ct
 " Carl S Jr clk Natl Ref Co h 356 Earl ct
 " Mrs Emma hskpr 191 Ash
 " Frank S wks Goodyear r 64 Cambridge
 " Mrs Harriet J (wid Horace S) h 524 Merriman rd
 " Henry confr 80 N Adams h same
 " James D h 356 Earl ct
 " James H [Emma] dr Dime Delivery Service Co h 35 Eber ave
 " Mrs Martha L (wid James H) h 35 Eber ave
 " Philip P [Teresa R] wks Goodrich h 290 Schrop
 " Ralph G student h e s Cuyahoga
 " Robt L student h e s Cuyahoga
 " Ruth W tchr h 35 Eber ave
 " Mrs Sattle S (wid Frederick W) h 699 Weber ave
 " Segur C [Bessie J] gard h e s Cuyahoga
 Sferra Frank [Angelina] shoe repr 930 Sawyer ave h 1105 Collinwood ave
 " John r 1223 Atwood ave
 " Joseph S atty 303 United Bldg r 444 Crestwood av
 " Livia h 1105 Collinwood ave
 " Matilda clk h 1105 Collinwood ave
 " Pauline h 1105 Collinwood ave
 " Stephen [Amelia] wks Quaker O Co h 198 Iods
 Sferrella Domenic M [Mary C] wks Goodrich Co h 821 St Clair
 Sfes Theodore r 1104 Grant
 Sforzo Alex h 182 N Howard
 Sgaraglino Tony [Rita] wks Goodrich h 846 Clay dr
 " Vito N student h 846 Clay dr
 Skaralata Saml [Sadie] h 642 Gridley ave
 Skarlatia Michael [Marguerite] shoe repr 1099 E Market h 1362 Gorge blvd
 " Vincent rubwkr r 306 Stanton
 Sgro Chas h 573 Wellington ave
 " Joseph h 573 Wellington ave
 Shaar Chas S [Pearl] barber Shaar & Shaar h 475 Alexander
 " Joseph (Shaar & Shaar) h Washington D C
 " Katherine student h 475 Alexander
 " Mike (Shaar & Shaar) h 1082 6th ave
 Shaar & Shaar (Mike and Joseph Shaar) billiards and barber shop 479 S Arlington
 Shabram Mrs Mary E (wid Frank M) h 815 Kling
 Shackelford James W [Edith S] wks Goodrich h 323 Power
 " John I [Dorothy E] electn h 471 Rosltn ave
 " Mrs Nettie J (wid Levi) h 401 Brown
 " Robt wks Gen T & R Co r 179 Jewett
 " Tyson W student h 125 Lake
 " Wallace E [Flo W] clk Frie R R h 401 Brown
 " Walter L [Isabel L] wks Klages C & I Co h 356 W Malacca
 " Chas A student h 538 Carroll
 " Mrs Winona h 138 S College
 Shackelford Albert wks Gen T & R Co r 563 Evans av
 " Alfred B [Jewel R] wks Goodyear h 886 Beardsley
 " Blucher H [Lydia V] dr Klages C & I Co h 1320 Tonawanda ave
 " Chas wks Clark Restr Co r 242 McGowan
 Shacklette Martin E slsmn r 208 N Forke
 Shaddinger Mrs Mae nurse h 818 Shannon (C F)
 Shade Homer F [Genevieve M] (Ohio Plumbing & Heating Co) h 1745 14th (C F)
 " Ira D [Naomi F] h 167 Oak rd (Stow)
 " James F [Gertrude E] with Goodyear-Z Corp h 1100 Juniper ave
 " Mrs Mary E h 279 Park
 SHADE SHOP (A J Penrose C E Sears) window shades curtains draperies carpets rugs linoleum and wall paper 880 N Main Phone FR-5418
 Shadel Chas H [Irene] plbr h 240 1/2 Westwood ave
 Shadie W Henry [Udell E] wks Firestone h 635 LaFollette
 Shadley Gay M [Rubie A] comptroller Falls R Co h 1151 Juniper ave
 " Justin B [Bernlene] fireman h 1157 Laurel ave
 Shadrick John P [Helen A] mech Otis Elevator Co r 217 Arch
 Shadrosky John F [Marie H] rubwkr h 980 Neptune
 Shady Edward h 349 Bonnie Brae ave
 " Eli h 349 Bonnie Brae ave
 " Geo [Helen] gro 89 N Broadway h 349 Bonnie Brae ave
 " Geo Jr billiards 344 W Cedar h 349 Bonnie Brae av

THE OHIO FINANCE CO. **LOANS ON FURNITURE AND AUTOS**

333 SOUTH MAIN ST. HE-2186 I. A. WALTZ, Manager

1286

BURCH DIRECTORY CO'S

SHADYSIDE

Shadyvale Coal Co (C E Shook) 1352 Kenmore blvd
 " Pharmacy (N M Benson) 1217 Kenmore blvd
 " Radio Service (N M Benson) 1217 Kenmore blvd
 Shaffer **See also Schaefer Schaeffer, Schafer, Schaffer Scheffer Schaeffer Shaffer, Shaffer, Shaver Sheaffer etc**
 " Mrs Mary (wid Peter) h 396 Euclid ave
 Shaeffer Clifton R [Lucile A] tchr h 852 Storer ave
 " G S pres Shaeffer-Weaver Co h Canton O
 " Walter E sec and treas Shaeffer-Weaver Co h Canton O

SHAEFFER-WEAVER CO The, G S Shaeffer pres, W E Shaeffer sec and treas S P Shaffer mgr commission merchants wholesale fruits and produce 185 E Mill Phone BL-8111

Shafer A Carl student h 2114 15th S W
 " Beverly C h 238 Rhodes ave
 " Brady M student h 2114 15th S W
 " Frank L [Abbie I] wks H C Baker Inc h 818 Sackett ave (C F)
 " Mrs Grace E (wid Herbert E), h 454 Briarwood dr
 " Hazel A student h 809 Bell
 " Henry L [Eather D] wks Goodyear-Z Corp h 277 Duane dr
 " Henry L [Ida J] shtmtlwr h 2370 Front (C F)
 " I Lester [Velma B] bus opr h 893 Corley
 " Isalah G [Frances S] mgr H & S Service Station h 744 Carroll
 " Jane E h 2055 3d (C F)
 " Jay I pres Milk Producers Assn h Seville O
 " Lawrence C [Ella M] clk F H Tomes h 1267 Nestor ave
 " Leslie B auto parking 261 S High h 245 same
 " Mrs Lona M wks Firestone h 866 E Exchange
 " Louis J [Ida R] wks Western Reserve R Co h 1310 Andrus
 " Lydia M student h 866 E Exchange
 " Mrs Margaret h 497 E Exchange
 " Margaret C student h 1428 Oakwood ave
 " Marlon L [Doris] auto body reprmn h 26 W Linwood ave
 " Marjorie L student h 818 Sackett ave (C F)
 " Mrs Mary L bkpr A C & Y Ry r 374 E Buchtel av
 " Neomia B h 1085 MtVernon ave
 " Paul [Ic]l asst supt Prud I Co h 2114 15th S W
 " Paul F student h 2114 15th S W
 " Perry ry mail clk r 142 N Adolph ave
 " Ralph N [Elsa K] tchr h 784 Orlando ave
 " Ray H wks Goodrich h 809 Bell
 " Mrs Rhoda E wks Firestone Pk Y W Club h 26 W Linwood ave

SHAFFER SYLVAN P [Helen] mgr Shaeffer-Weaver Co h 2055 3d (C F) Phone WA-1344
 " Victor V [Mabel E] city fireman h 623 Falls ave (C F)
 " Walter J [Sadie L] dr C E Coffman C Co h 809 Bell
 " Wm H h 126 Oakdale ave
 " Wyley [Lucy E] h 5 Lakeside ct

SHAFFER AARON [Jennie] pres Shaffer Sales & Service Co h 1935 6th (C F) Phone WA-5952
 " Amos T policeman Firestone h 1824 S Main
 " Arthur F [Mary E] engr Ak P Milk Co h 969 Dan
 " Benj H [Anna] mach h 1365 Aster ave
 " Bernard [Florence II] dr h 1480 Hite
 " Bessie M stenog Goodyear h 133 Myers ave
 " Beulah M h 1264 5th ave
 " Blanche wks Firestone h 68 Brownless pl
 " C A [Maud] coal dir h 67 Rose blvd
 " Chas W agt Ohio Natl L I Co h Doylestown O
 " Chas W h 279 Park
 " Mrs Clara B wks Mayflower Hotel h 246 W Chestnut
 " Clarence L [Ruth] wks Goodrich h 773 Commins
 " Clarence W [Gertrude I] rubwkr h 1234 Victory
 " Clarence W [Sarah M] wks Firestone h 2753 7th (C F)
 " Clifton C [E Faye]l rubwkr h 4 Manila pl
 " Clifton E [Flossie R] printer Quaker O Co h 434 Matthews
 " Clinton J [Mary] wks Firestone h 248 Cross
 " Coal Co (W G Shaffer) 1668 Englewood ave
 " Consuela A supvr O B Tel Co h 694 Hazel
 " Corinne nurse h 1559 2d (C F)
 " Dennis W [Ora E] wks Firestone h 904 Kling
 " Dolores M student h 248 Cross
 " Mrs E Anna wks Goodyear h 279 Park
 " E Russell h 279 Park
 " Earl E [Lillie B] city detective h 331 Bryan
 " Edmund S [Mary W] clk THE M O'NEIL CO h 387 Lookout ave
 " Edward clk A & P Tea Co r 41 Detroit

SHAFFER

Edward with Shaffer Sales & S Co h 1935 6th (C F)
 " Mrs Emma C (wid Bert C) h 481 S Arlington
 " Eva wks 89 Edgerton rd
 " Floyd H [Margaret] rubwkr h 1208 W Wilbeth rd
 " Frances stenog Saalfeld P Co h 1027 Sawyer ave
 " Frank G [Lucy R] h 534 Rhodes ave
SHAFFER FRED N [Ella M] (Shaffer Leather Co) h 764 Packard dr Phone FR-5535
 " Fulvia L wks Firestone h 1283 Murray ave
 " Geo r 151 McCoy
 " Geo wks Klages C & I Co r 68 N Summit
 " Geo [Elmtra] h 703 Hackett
 " Gerald D student h 806 Chalker
 " Geraldine I student h 1559 2d (C F)
 " Greely E [Teresa] wks Goodrich h 803 Coburn
 " Grover C [F Estella] wks Goodyear h 235 Liberty rd (Stow)
 " Mrs Hannah L (wid Wm H) h 271 W Cedar
 " Harold M [Velma C] h 332 Noble ave
 " Harold W [Daisey] wks Goodyear h 1403 E North
 " Harry [Barbara] opr St Ry h 1074 Florida ave
 " Harry C h 246 W Chestnut
SHAFFER HARRY J [Dunice J] dist mgr Union Central Life Ins Co 906 Akron Sav & L Bldg Phones JE-4189 and 4180 h 790 Orlando ave Phone JE-9444
 " Helen K bkpr Firestone h 1074 Florida ave
 " Mrs Ina E (wid Sheridan S) h 355 N Firestone blvd
 " Ira L [Jennie E] engr City Hospital h 804 Douglas
 " Mrs Isadora E (wid J Wm) h 1391 Marcy
 " James L [Almira] wks Natl R M Co h 608 E Exchange
 " Jerry [Irene] clk r 204 S High
 " John trav slsmn r Buchtel Hotel
 " John F [Mary L] h 932 Kenyon
 " John H [Margaret] h 107 Roger ave
 " John M [Lucille W] tchr h 341 E Catawba ave
 " John W [Pauline R] auto repr 2244 Newton h 576 Darrow rd
 " Joseph J h 1480 Hite
 " Joseph M [Irene E] electn h 3315 Charles (C F)
 " Kenneth D student h 545 Noah ave
 " Lawrence [Edith M] wks Firestone h 2203 23d S W
SHAFFER LEATHER CO (F N and R C Shaffer) wholesale and retail leather and findings trunks and luggage 88 S Howard Phone BL-7313 (See page 94)
 " Leslie B r 193 W Center
 " Lillian J student h 1935 6th (C F)
 " Lloyd A [Julia B] wks Quaker O Co h 1372 Vane
 " Lorene A clk F W Woolworth Co h 1559 2d (C F)
 " Lucille T r 2485 Whitelaw (C F)
 " Luther R wks Sumner Co h 545 Noah ave
 " M Monroe [O Edna] wks Goodyear h 1620 Canadian ave
 " Mrs Malinda A (wid Stewart) h 773 LaFollette
 " Marcene B student h 1559 2d (C F)
 " Margaret E student h 283 W Bowers
 " Marie wks Peoples Hosp h 297 W Cedar
 " Marie dictaphone opr Burch, Bacon S & P h 534 Rhodes ave
 " Marshall F rubwkr r 176 Ido ave
 " Mrs Mary (wid Dan) S h 68 Brownless pl
 " Mary E student h 235 Liberty rd (Stow)
 " Mary Elizabeth student h 67 Rose blvd
 " Mary V h 804 Douglas
 " Mrs Mayme M (wid Robt) h 694 Hazel
 " Melville E [Ida E] wks County h 344 Wheeler
 " Milton H [Lydia H] auto uphol 650 Rhodes ave h same
 " Myron T [Kathryn L wks Goodrich h 1770 18th (C F)
 " Nora h 556 Inman
 " Percy C [Ida P] truck dr h 613 Grifton ave
 " Perry wks Union Depot
 " Presley S [Hazel M] h 1559 2d (C F)
 " Ralph D [Anna E] with Goodyear h 531 S Sunset View dr
 " Ralph H [Edna I] with Goodyear h 73 Castle blvd
 " Ralph R [Blanche] painter r 383 Kling
SHAFFER RAYMOND C [Beatrice C] (Shaffer Leather Co) h 283 W Bowers, Phone BL-8972
 " Raymond L [Ida L] auto mech h 1283 Herman av
SHAFFER RAYMOND W attorney at law with Myers Dinsmore & Whittemore 400-405 Permanent Sav & Loan Bldg Phone HE-3101 h 531 S Sunset View dr, Phone FR-4463
 " Robt E h 1092 Murray ave
 " Robt H [Lucille E] route formn Ak P Milk Co h 271 W Cedar

BARBERTON COAL CO. FOR COAL THAT SATISFIES

719 Tuscarawas Avenue West CALL PHONE SH-6621

Telephone your want ad
Just ask for ad-taker

Akron Beacon Journal

Jefferson
6161

AKRON 1933 CITY DIRECTORY

1287

SHAFER

" Russell F [Mabel F] wks Goodyear h n s Munroe Falls ave (M F)
" Ruth B student h 904 Kling
" Mrs Sadie E (wid Geo W) h 796 Work dr
SHAFER SALES & SERVICE CO The, Aaron Shaffer pres B H Larabee vice pres Frank Warner sec and treas dealers in Pontiac automobiles sales and service 24 hours towing and repair service 2310 State rd (C F) Phone WA-4522
" Saml [Ergle] wks Firestone h 545 Noah ave
" Saml W [Ellen E] h 133 Myers ave
" Starrett slsmn Shaffer S & S Co h 907 Mvrtle ave (C F)
" Taylor H [Myrna E] mach Goodyear h 806 Chalker
" Thos E [Mary S] wks Goodyear h 375 Stevenson
" Thos H [Althea E] h 790 Ranney
" W Gerald (South Akron Coal Co) (Shaffer Coal Co) h 67 Rose blvd
" Walker G [Damilie M] h 479 Woodland ave
" Walter T h 279 Park
" Warren E [Jennie M] h 412 Wirth ave
" Whitem W [Lillian A] wks Quaker O Co h 311 Norwood pl
" Willard S [Anna M] wks Firestone h 55 E Catawba ave
" Wm slsmn r 475 Grant ave
" Wm H [Pearl S] wks Goodrich h 931 Lawton
" Wm M [Marian] slsmn C H Yeager Co h 710 Wall
" Wm V student h 235 Liberty rd (Stow)
Shaffner Mrs Evelyn E h 443 Lindenwood ave
" Geo [Elizabeth] h 829 Washington
" Mrs Sarah wks Firestone r 232 W Long
Shafrahe Mrs Clara B (wid Wm A) h 516 E Market
" Dorothy B stenog Ahlberg B Co h 516 E Market
Shahan & Clnage (V R Shahan II Clnage) auto repr 796 S Main
" Earl V [Olga M] wks Loewenthal Co h 1773 Ford ave
" Vance R (Shahan & Clnage) 796 S Main
Shabben Ellis [Helen] wks Firestone h 652 Edgewood
" Evelyn student h 652 Edgewood ave
Shahmouradian Alex [Azardoubi] h 50 Kirkwood ave
Shahog Gold clk r 47 N Valley
Shahoum Alex wks Star D M Co h 561 Washington
Shai Albert R [Hazel M] wks Goodyear h 387 Raasch
" Mrs Margaret A (wid Edward W) h 1162 Bittaker
Shaldnagle Edward A h 603 Johnston ct
" Louis J [Barbara] painter h 603 Johnston ct
Shakan Emma student h 141 McCoy
" Hassan [Christina] h 141 McCoy
" Hassan jr student h 141 McCoy
" Hussan student h 141 McCoy
Shakespeare Castle V auto service sta e s Munroe Falls rd (M F) h same
" Elijah (Exchange Auto Laundry) h 49 E Exchange
" Verdine B [Margaret C] dr Natl R M Co h e s Munroe Falls rd (M F)
" Wm E [Mary] auto mech Natl R M Co h e s Munroe Falls rd (M F)
Shaklee Geo F [Bessie L] slsmn Gerberich P Co h 1197 East ave
" Ruth I h 1197 East ave
Shalansky Mrs Dinny mgr Open Air Market h 721 Mallison ave
" Kopp [Dinny] h 721 Mallison ave
Shaler Mrs Ruth h 163 Stull ave
Shall Cleon R student h 30 Hayes ave (C F)
" Clifford J student h 30 Hayes ave (C F)
" Clyde wks Firestone r 1106 Neville ave
" Robt H [Mary O] h 30 Hayes ave (C F)
Shallahamer Geo b 2772 Front (C F)
" Idelle M stenog h 2772 Front (C F)
" Marvin E [Rose] wks Falls P B Co h 2772 Front (C F)
" Roy A [Viola M] h 966 Haynes
Shallcross Clarence M h 1106 Brown
" John W [Bertha B] wks Goodrich h 1106 Brown
" Joseph C [Elizabeth E] wks Goodyear h 1106 Brown
" Paul C [Margaret R] with H J Novak h 1106 Brown
Shallenberg Archie L wks Firestone h 8 Detroit
Shallenberger Harold E [Lake A] clk h 567 Bertha
" Hazel I phone opr Y M C A r 98 W Bowery
" Wilbur C [Minnie] wks Goodyear h 80 Verdun dr
" Wilbur E h 80 Verdun dr
Shama Ell [Sade] barber 403 T Market h 552 Lester ct
" Mrs Mary h 552 Lester ct
Shambach Bernadette A wks Ak Candy Co h 1164 7th ave
" Chas H student h 1165 7th ave

SHAMBACH

" George H student h 1164 7th ave
" James C [Anna B] wks Goodyear h 1164 7th ave
" John F [Gertrude M] painter h 1165 7th ave
" Mildred E student h 1164 7th ave
" Ruth M h 1164 7th ave
" Ruth M h 1322 Chestnut blvd (C F)
Shambaugh Howard E [Jane A] r 99 S Arlington
" Howard S clk Acme No 68 h 1180 Riverside dr
" Sanford W [Carrie A] wks Firestone h 1180 Riverside dr
Shamberger Chas C [Allee C] credit mgr Robinson C P Co h 835 F Buchtel ave
" Edward H [Mary M] wks Goodyear h 125 N Arlington
" Emma E h 122 Middlebury ave
" Minnie E h 122 Middlebury ave
" Paul W [Bessie A] clk Goodyear h 1516 Newton
" Wm T wks Goodyear h 122 Middlebury ave
Shambo John F [Rena E] truck dr h 392 Noah ave
Shamel Leona phone opr **THE M O'NEIL CO** h 272 Wooster ave
" Mrs Nancy E (wid Robt J) h 272 Wooster ave
Shamrov Anna wks 916 Delia ave
Shanaberger Chas W [Thelma I] wks Goodrich h 1314 Girard
" Mrs Dorothy h 395 Kathryn pl
" Ray wks Ohio Edison Co h 2670 3d (C F)
" Walter D musician h 460 Wirth ave
Shanabrook Hilton P [Mary D] dentist 1169 1/2 Grant h same
" Mrs May E (wid Joseph H) h 2445 2d (C F)
" Warren H [Josephine M] wks Firestone h 453 E Archwood ave
Shanafelt C Edward h 25 Irene ave
" Chas F h 279 Park
" Edward [Rebecca] h 208 1/2 E Market
Shanazar Kay [Alice] (Central Dry Cleaners) h 240 Longview ave
Shanzaroff Mesrop [Agavne] wks Goodyear h 889 Longview ave
Shandor Alex J [Julia] wks Mohawk R Co h 1154 Sweitzer ave
" Emma wks Gen T & R Co h 1154 Sweitzer ave
" Helen student h 1154 Sweitzer ave
" John h 1154 Sweitzer ave
" Louis student h 1154 Sweitzer ave
Shandrick Michael R 934 1/2 E Market
Shane Daisy M h 437 Fuller
" Mrs Elizabeth I fnshr **THE A POLSKY CO** h 696 Roselle ave
" Frank [Grace] wks Loewenthal Co h 437 Fuller
" Mrs Helen G (wid Geo E) h 241 Bernard ct
" J Willard [Nell A] wks Goodrich h 696 Roselle
" James W [Nelle T] confr 40 W Long h 54 same
" Joseph P [Isabel L] h 755 Fern
" Louis J traffic mgr Hdw & S Co h 99 Borton ave
" Mrs Vada wks Goodrich r 31 N Broadway
Shaner Bryan A [Jennie M] wks Goodyear h 1252 Tampa ave
" Cyril B [Bertha E] teller Firestone P T & S Bank h 346 E Catawba ave
Shanholtz Opal h 94 Willard
" Thurman W [Gertrude L] wks Goodrich h 2234 5th S W
Shank Alfred E [Beulah G] wks Goodyear h 688 Grifton ave
" Barbara M student h 1135 Jefferson ave
" Mrs Bessie F h 406 Lansing rd
SHANK and CAIN (M H Shank F G Cain) attorneys at law 938 1/2 Kenmore blvd Phone SH 5315
" Carl C [Ruth A] wks Goodyear h 1230 Dayton
" Chas E [Zenita] wks Firestone h 867 N Main
" Chas H [Bessie I] lino opr h 1463 Holly ave
" Chas T electr Goodyear h 1590 Darwin ave
" Donald J asst to Dean of Men University of Ak h 344 Earl ct
" Eugene L student h 1984 High (C F)
" Geo wks Goodrich r 327 Allison
" Geo C [Early M] gro 1932 High (C F) h 1954 same
" Harold W confr 2315 Manchester rd h 693 Kenmore blvd
" Rev Irvin A [Luetta B] pastor Full Gospel Tabernacle h 2012 Newberry (C F)
" Jesse E [Ruth A] clk Firestone h 307 Noah ave
" John A [Maud M] (Akron Weatherstrip Co) h 916 Chalker
" John C [Helen R] truck dr h 1147 Tulip ave
SHANK MARK H (Geraldine M) (Shank and Cain) h Manchester rd ext Lockwood corners Phone SH-1537
" Mrs Mary C (wid Jeremiah) h 52 Fremont ave
" Mary E student h 2012 Newberry (C F)
" Mrs Mary E (wid Wm W) h 698 Kenmore blvd

CITY BAKING CO.
PHONE HE-3126

Bakers of Quality Wedding Cakes, Etc.
Main Office, 532 Grant St. 5 Retail Stores

SHANK

" Mrs Mary M (wid Harvey D) h 26 Lake
 " McConnell [Verna M] with Goodrich h 1135 Jefferson ave
 " Paul E [M Alice] ctr h 1405 Grant
 " Pierson in U S Service h 406 Lansing rd
 " Renick h 1590 Darwin ave
 " Richard C [Margaret A] lino opr Firestone h 2118 15th (C F)
 " Ross W wks Hughes Pie Bakery h 272 Sumner
 " Mrs Violet S (wid Frank) h 106 S College
 " Walter C [Kathryn] h 1086 Clifton ave
 " Wm M [Cora D] gro 50 Fremont ave h 52 same
 Shunkle Francis H [Faith M] wks Goodrich h 126 W Crosier
 Shankler Mrs Rosie L h 485 Grant
 Shanklin Mrs Edith h 790 S Main
 Shanks Bert M [Henrietta] wks Firestone h 1279 Grant
 " J R r 782 S Main
 Shannon Albert [Minota M] treas and mgr Personal Finance Co of Akron Inc h Wadsworth O R D 1
 " Barbara B student h 960 Portage tr (C F)
 " C Lawrence [Aldine G] formn Firestone h 404 S Firestone blvd
 " Catherine M r 695 Roselawn ave
 " Cecelia D r 695 Roselawn ave
 " Donald L student h 147 Ash
 " Dorothy B opr O B Ice Co h 147 Ash
 " Earl M h 147 Ash
 " Emma M bkpr C I T Corp h State Mill rd R D 5
 " Florence r 24 Fulton
 " Florence A opr Bluebird Peauty Shoppe h 747 School ave (C F)

SHANNON FLOYD E [May H] attorney at law and patent attorney 425 and 426 2d Natl Bldg Phone BL-2313 h 56 E Tallmadge ave Phone HE-7262
 " Floyd E jr wks Goodyear h 56 E Tallmadge ave
 " Fred W [Anna L] h 15 S Valley
 " Harriet E stenog h 767 Wall
 " J A slsmn r Windsor Hotel
 " John T h 404 S Firestone blvd
 " Joseph P trav slsmn h 747 School ave (C F)
 " Lee [Lucile] clk Virgil George h 627 School
 " Mrs Lillie B (wid Geo C) h 147 Ash
 " Mrs Lulu P (wid Arthur B) h 857 Glenn
 " Michael [Helen E] mach h 2316 12th S W
 " Neal h rear 728 Dan
 " Raymond D [Anna L] wks Goodrich h 1488 Hillcrest

SHANNON ROBERT B mechanical drftsman 426 2d Natl Bldg Phone BL-2313 h 56 E Tallmadge ave Phone HE-7262
 " Royal F [Lillian G] wks Goodrich r 696 W South
 " Russell R [Edith W] wks Goodyear h 1458 Hillside ter
 " Saml D r 1242 4th ave
 " Virginia student City Hosp h 39 Arch
 " Wm D h 172 W Long
 " Wm G [Esther A] wks Goodyear h 757 Wall
 Shantz Opal waitress H H Renner h Mogadore O
 Shapank Frank [Bertha] r 417 E Market
 Shapas James lunch 1269 S Main r 26 Gregory av
 Shape R Frank h 651 Hammel
 Shapiro Arthur Y student h 959 Stadelman ave
 " Calvin clk H B Shapiro h 633 Douglas
 " Carl [Ida] (Farmers Exch F & V Mkt) h 932 Peckham
 " Evelyn student h 644 S Sunset View dr
 " Harry [Esther] gro etc 658 Moon h 799 Diagonal rd
 " Harry B [Bessie] gro etc 333 E Crosier h 656 S Sunset View dr
 " Harry M [Thillie] cigars 374 S Main h 959 Stadelman ave
 " Jacob [Gertrude] h 79 Frances ave
 " Louis K [Freda N] clothes pressing 643 Wooster ave h 347 Noble ave
 " Mrs Rachel (wid Saul) h 633 Douglas
 " Sillie clk h 633 Douglas
 Shappa Joseph student h 331 Fried
 " Mrs Lena (wid Joseph) h 331 Fried
 " Tobias student h 331 Fried
 Sharaz Geo [Emma] wks M A Knight h 1328 8th av
 " Joseph [Anna A] wks M A Knight h 870 McKinley
 Sharf John [Mary] rubwkr h 802 Ardella ave
 Sharif John E [F Ann] wks Goodyear-Z Corp h 1027 Simmons et
 Sharkey Mrs Gertrude G (Silly Sandwich Service) h 387 E York
 " Wm B [Gertrude G] wks Silly Sandwich S h 387 E York
 Sharlaw Mrs Margaret h 112 Williamson rd (Stow)
 Sharlow Clayton E h 1611 Goodyear blvd

SHARLOW

" Edward D student h 1611 Goodyear blvd
 Sharnsky Frank wks M H Jacobs N Agcy h 130 Cuyahoga
 " John student h 130 Cuyahoga
 " Julia h 130 Cuyahoga
 " Stephen [Rose] h 130 Cuyahoga
 " Stephen Jr waiter Hald & Morris h 130 Cuyahoga
 Sharock Herbert G [Ural] slsmn h 545 Hammel
 Sharp A Alma stenog h 867 Yale
 " Alex Y [Mabel] wks Falls R Co h 315 Sams ct
 " Arthur [Lillian S] h 158 Park
 " Arvel D [Mildred] wks Goodyear h 61 Lake
 " Chas G [Rachel] h s s Evans ave
 " Chas O [Ethel A] wks Goodyear h 1310 4th ave
 " Clarence F [Louise M] wks B & O R R h 391 Kiling
 " Dale student h 21 S Highland ave
 " Damon W clk h 21 S Highland ave
 " David B h 254 Beaver
 " Mrs Dorothy A (wid Wm W) h 631 Orlando ave
 " Eva H stenog Firestone h 302 Beaver
 " Mrs Florida h 210 Hiwood ave (Stow)
 " Frances h 1053 E Market
 " Georgia clk Com P & L Co h 33 Charlotte
 " H Vern [Esther L] ph,s 1024 2d Natl Bldg h 55 N Adams
 " Harold D wks Goodrich h 867 Yale
 " Mrs Harriet B h 21 S Highland ave
 " Harry H [Teah M] wks Baker-McM Co h 648 Marguerite ave (C F)
 " Hugh E [Carrie] r 348 W Cedar
 " Ida L h s s Evans ave
 " Ida S r 630 Nutwood ave (C F)
 " James E [A Alida] wks Natl Std Co h 244 Keenan ave (C F)
 " James S [Ldna L] wks Firestone S P Co h 1137 Victory
 " Jessie E h 33 Charlotte
 " John [Georgial] mach Firestone h 61 Lake
 " John H r 162 Palmer
 " John W h 631 Orlando ave
 " Lester K [Laura A] wks Natl Std Co h 792 Walsh ave
 " Lou clk h 33 Charlotte
 " Mrs Margaret h 151 Perkins
 " Mrs Margaret A asst dept mgr Yeager Co r 937 Yale
 " Pauline M student h 648 Marguerite ave (C F)
 " Plumer wks Goodyear r 1538 Braddock
 " Raymond D student h 302 Beaver
 " Saml [Beulah] janitor W U Fel' Co h 197 Maiden lane
 " Thos [Eileen] brklyr r 436 Lamont
 " Thos H [Lillie M] body reprmn J Grant Hyde Inc h 1207 Murray ave
 " Wallace I [Grace L] slsmn Falls Paper Box Co h 2129 17th (C F)
 " Wm J student h 631 Orlando ave
 " Wm L [Marcia E] h 302 Beaver
 " Wm R [Cynthia] wks Goodrich h 940 Raymond
 Sharpe Jean L student h 461 S Sunset View dr
 " May wks Western R R Co r 2175 15th S W
 " Mrs Nelle C tchr h Portage Lakes O
 " Oscar waiter Mayflower Hotel h 357 Washington
 " Mrs Thelma S (wid Wm E) wks Firestone h 2267 8th S W
 " W Leo [Hazel M] painter h 80 Charlotte

SHARPE WM T [Jessie G] pres and gen mgr Packard Akron Motor Co h 461 S Sunset View dr Phone FR-0450

Sharpless Albert R [May G] wks Goodyear h 80 Willard
 " Clarence B h 178 Arch
 " Clyde P [Goldie G] truck dr h 500 Clover
 " Eleanor h 1304 Laird
 " Esther M waitress h 178 Arch
 " Mrs Evelyn J (wid John W) h 80 Willard
 " Geo C [Agness] truck dr h 1304 Laird
 " John W [Martha] wks Goodrich h 902 Bye
 " Joseph C [L Adabelle] wldr h 1584 Spencer ave
 " Martin [Ada] r 788 Kiling
 " Violet E h 902 Bye
 " Wm T [Sarah A] h 178 Arch

Shaipnack Herbert E student h 680 E Graham rd (Stow)
 " Herman H student h 680 E Graham rd (Stow)
 " Melvin H student h 680 E Graham rd (Stow)
 " Wallace H [Martha W] artist Advertising A S h 680 E Graham rd (Stow)
 Sharps Clarence R [Elsie] dr Albrecht Gro Co h 405 Power
 Sharr Chas E restr 643 Canton rd h 2651 Albrecht

FIRST INDUSTRIAL BANK of AKRON

INVESTIGATE OUR PLAN, IT HAS HELPED THOUSANDS OF AKRONITES

AKRON 1933 CITY DIRECTORY

1289

SHARROCK

Sharrock Mrs Estella C (wid James) h 1709 Chestnut
blvd (C F)
Shartzler Danl O [Margaret A] electn W D Mc-
Donald h 569 Grant
" Ernest A student h 759 Perkins Park dr
" John D wks Goodyear h 759 Perkins Park dr
" Virginia A h 759 Perkins Park dr
Shattrich Irene student h 1030 Grant
" Jerry [Sadie] wks Firestone h 1030 Grant
Shatto Lillie M clk h 1408 Nome ave.
" Melvin A huckster h 1408 Nome ave
Shattuck C Dale student h 2443 8th (C F)
" Geo H student h 2443 8th (C F)
" James A [Zilpha L] slsmn h 2443 8th (C F)
Shatzler Beauford L student h 111 Akers ave
" John M [Ida B] plstr h 111 Akers ave
Shaub Aaron D [Elma I] mach Goodyear h rear 202
N Adolph ave

SHAUB JOHN B [Daisy B] asst gen mgr National
Rubber Machinery Co h 766 Mettlian rd

Shauf Chas B h 115 Oakdale ave
" Dorothy A h 115 Oakdale ave
" Jane E h 112 Dodge ave
" Louise M clk G P Williams h 115 Oakdale ave
Shaughnessy Earl P [Marie G] slsmn h 150 Har-
court dr
" Edith M h 206 Division
" Leo J [Nellie C] slsmn J M Doran & Co h 693
McQueeney ave
" Wm A dr L J Siebert h 206 Division
" Wm M [Hannah M] h 206 Division
Shaull Chas M [Cecilia B] formn Goodyear h 1530
Preston ave
" J Quincy student h 1530 Preston ave
" M Francis stenog Dept of Health h 1436 Malasia
rd
" Margaret E clk Goodyear h 1530 Preston ave
" Oliver M [Jewell F] wks Goodyear h 1436 Malasia
rd
" Rex K student h 1530 Preston ave
" Theodore E student h 1530 Preston ave
Shaulls Abraham h 267 E Tallmadge ave
" Albert h n s Annapolis ave
" Eugene W [Florence E] painter h n s Annapolis
Shaulls Howard E [Lucy J] painter h 2340 Front
(C F)
Shave Ernest golf pro Municipal Golf Course r
Y M C A
Shaver Carl W student h 2146 Front (C F)
" Edwin wks Goodyear h 163 Roswell
" Fred [Rhelma O] wks Albrecht Gro Co h 102 S
College
" H Irwin [Grace] wks Goodyear h 168 Roswell
" John H [Florence M] sign painter h 261 Dixon pl
" John H [Junia B] slsmn h 1138 Big Falls ave
" L Emerson [Gladys M] clk B Schechter & Co h
379 Doyle
" Marshall J [Eunice F] wks Falls Construction
Co h 2346 Front (C F)
" Mildred r 293 Coddling
" Opal M student h 2346 Front (C F)
" Paul F [Adele B] wks Trump P Co h 824 E
Buchtel ave
" Robt sta attnd J M Potter Oil Co Inc r 440 W Mar-
ket
" Ruth A student h 2346 Front (C F)
Shavers Henry [Maggie] lab r 96 Steiner ave
" Walter [Lela] h 1250 Edison ave
Shaw Albert F [Ingrid] with Seiberling R Co h 149
Henry
" Arthur [Eileen M] painter h 2857 Bailey rd (C F)
" Arthur D mtg dept First-Central T Co h Bar-
berton O
" Arthur M [Odessa P] wks Goodyear h 1572
Glenmount ave
" Austin [Helen M] h 440 Sherman
" Beatrice P h 238 Beaver
" Bert [Lucy] lab h 131 Perkins
" Mrs Betty E h 238 Beaver
" Mrs Blanche E vice pres and sec Summit Coal
Co h 222 Russell ave
" Caroline C h 618 N Portage path
" Chas D [Agnes] wks Firestone h 2617 27th S W
" Claude E [Catherine J] slsmn Singer S M Co h
8 Cyril ter
" Claude L h 2927 State rd (C F)
" Clinton F [Eva L] slsmn Kaufman R Co h 83
Kenilworth dr
" Mrs Daisy L (wid Lee) h 775 W Exchange
" David h 870 East ave
" Donald F electn h 606 S Arlington
" Dorothy L student h n s Vincent rd (S L V)

SHAW

" Dorothy L office clk THE M O'NEIL CO h 138 E
Tallmadge ave
" E Marie wks Goodrich h 8 Cyril ter
" Earl B [Inez B] carp h 2500 Scotland dr
" Ida bkpr THE M O'NEIL CO r 248 Merriman rd
" Edmund [Margaret] rubwkr h 194 S Firestone
blvd
" Edmund J [Catherine A] formn B & W Co h
223 Crosby
" Edwin C [Jennie I] office 1037 2d Natl Bldg h
615 N Portage path
" Edwin E h 508 Kling
" Eileen student h 2857 Bailey rd (C F)
" Elgin L [Marie] wks Goodyear-L Corp h 775 W
Exchange
" Ernest [Alice] h 900 Home ave
" Esther r 2322 Grant ave (C F)
" Fairy B wks Goodyear h 238 Beaver
" Forrest B [Elise G] wks Goodyear h 440 Brook-
lands
" Frank C usher h 8 Cyril ter
" Fred R [Mattie I] wks Goodyear h 1903 Tona-
wanda ave
" Geo D [Vivian R] electn h 489 Stanford
" Geo E dept chief clk Ohio Edison Co h 251 W
Kent rd (Stow)
" Geo L [Blanche F] pres and treas Summit Coal
Co h 222 Russell ave
SHAW GLEN H [Lithel P] safety director Ohio
Edison Co h 251 W Kent rd (Stow)
" Glenn H jr [June] h 2491 4th (C F)
" Harold E [Lottie D] truck dr h 339 Fountain
" Harold R clk Std Oil Co h 606 S Arlington
" Harold V [Martha K] with Vaughn M Co h 1820
4th (C F)
" Harry E [Carrle E] wks Goodyear h 420 Stetler
" Harry H artist h 1619 Huguelet
" Mrs Helen I (wid Sylvester) h 2927 State rd (C F)
" Henry [Hattie] pres Henry Shaw Co h 737 N
Portage path
SHAW HENRY CO The, Henry Shaw pres E R,
Isroff vice pres Saul Isroff sec and treas charge
account jewelers and clothers 113 and 115 S
Main Phone JE-7148
" Herbert clk Henry Shaw Co h 737 N Portage path
" Mrs Ida M (wid Wm J) h 2326 20th S W
" Irene M clk Beacon Journal h 138 E Tallmadge av
" Isaac h 3303 S High
" J Raymond student h 216 E Tallmadge ave
" James wks Fairlawn Golf Club h Revere rd ext
SHAW JAMES [Myrtle A] 2d vice pres Colonial
Salt Co h 180 Castle blvd
" James A [Myrtle L] clk THE M O'NEIL CO h
923 Avon
" James C student h 934 Nome ave
" James R [Ruth I] motor trucking h 303 Kenil-
worth dr
" James V [Pearl] barber 219 1/2 E Market h 216 E
Tallmadge ave
" Jerry wks Goodyear h 911 Stoner
" Jessie E clk Harriet's Food Shop h 1033 Chalker
" John B student h 8 Cyril ter
" John R student h 984 Chester ave
" Kenneth [Doris] lab h 701 Corice
" Leighton L [Mary A] wks Goodyear h 395 Watson
" Leroy M mgr Leroy's Jewelry Store h 737 N
Portage path
" Leslie M clk Nisley Co h 1388 Wooster rd W
Barberton O
" Lester wks Goodrich r 888 Lovers lane
" Lloyd A [Marlan] agt John Hancock M L I Co
h 2927 State rd (C F)
" Louisa M h 870 East ave
" Margaret K office clk THE M O'NEIL CO h 138 E
Tallmadge ave
" Marguerite student h 2857 Bailey rd (C F)
" Marian I student h 2692 Tift (C F)
" Mrs Martha h 516 S High
" Mrs Mary wks Goodrich h 1236 Moore
" Miles J r 884 Work dr
" Miles H [Catherine M] formn Goodrich n 934
Chester ave
" Mrs Nettie (wid Chas W) h 508 Kling
" Norman W slsmn Farrel-B Co r University Club
" Oliver [Vena B] detective B & O R R h 149 N
Adams
" Oliver S [Bertie Lee] wks Goodyear h 413 Alec-
ander
" Paul A [Edna F] clk Russell Harp Inc h 935
W Exchange
" Paul H [Gertrude] with Goodyear h 1383 Arnold
" Perry A [A Marie] gen cashr Mayflower Hotel
h 898 Berwin

THE CLASSIFIED BUSINESS DIRECTORY

IS THE BEST BUYERS GUIDE

1290

BURCH DIRECTORY CO'S

SHAW

SHAW PETER E pres Falls Recreation Co Inc r 307
Volga way
" **Ralph I R** [Arrah R] with Firestone h 908 N
Howard
" **Ralph S** [Ruth E] wks Goodyear h 230 N Ar-
lington
" **Richard B** [Margaret] mgr Hotel Congress h
Boston O
" **Richard I** dr Ak Electro & S Co h 890 Stoner
" **Robt N** [Jennie L] pharm City Hosp h 1619
Huguelet
" **Robt O** coll Ak Citizens S Co h 870 East ave
Shaw-Rogers Co Henry Shaw pres E R Isroff vice
pres Saul Isroff sec and treas 206 S Main
" **Roy A** [Carrie L] with Ak Gro Co h 364 Beech-
wood dr
" **Roy T** [Blanche L] h 2692 Tift (C F)
" **Russell L** [Minnie B] slsmn h 1061 Harpster av
" **Mrs S Elizabeth** (wid Levy) h 417 Grant
" **Scott J** clk Portage B Academy h 8 Cyril ter
" **Sidney** h 900 Home ave
" **Swanson Ida** wks Firestone h 246 Eastland ave
" **Velma E** h 2692 Tift (C F)
" **Verna M** clk Goodrich h n s Vincent rd (S L V)
" **Vernon** [Minnie M] engr Goodrich h n s Vincent
rd (S L V)
" **Wm** [Theresa C] slsmn Fed Realty Co h 984
Nome ave
" **Wm A** [Doris R] dr Ak Electro & S Co h 890
Stoner
" **Wm C** [Anna H] wks Goodyear h 1890 Faye rd
" **Wm J** [Ada S] engr Medford Bldg h 188 E Tall-
madge ave
" **Wilson R** [Anna] wks Firestone S P Co h 558
Leslie ave
Shawm John R [Carrie C] electn h 969 Owen ave
Shawbell Elmer P [Louise M] driver Davis L & C
Co h 451 Rhodes ave
" **Kathryn M** h 451 Rhodes ave
Shawish Joseph [Amelia] wks Goodyear h 1155
Taylor
Shawyer Max clk Acme No 91 r 270 Locust
" **Thos L** [Velma R] wks Goodyear h 1169 Clifton
Shay Gabor [Helen] wks Goodrich h 699 Morgan av
" **John** rubwkr h 699 Morgan ave
" **Wm A** baker h 455 Spicer
Shayes Vera A r 174 W Chestnut
" **Vernon T** [Hazel F] truck dr h 1176 Gorge blvd
Shea Ann opr Duo-Art Permanent W S h 595 Eva
" **Clinton C** [Amy L] electotypwr Ak Electro- & S
Co h 200 Rhodes ave
" **J Whitney** [Phoebe A] clk Goodrich h 980 Victory
" **James E** [Estelle G] electro h 537 E Archwood av
" **John A** [Mary] h 187 Beck ave
" **John J** [Agnes] with Firestone h 542 Dorchester
rd
" **John J** [Yvonne C] wks Goodyear h 535 Crouse
" **Joseph B** [Loretta M] with Firestone h 141
Grandin rd
" **Leroy G** [Cora J] slsmn h 1207 Collinwood ave
" **Margaret A** h 1160 Delia ave
" **Marion E** student h 1292 5th ave
" **Mary A** h 187 Beck ave
" **Mrs Mary E** (wid James H) h 126 Oak ter
" **Mathew J** [Mary G] h 517 E Exchange
" **Michael J** [Emily] wks Goodyear h 1292 5th ave
" **Robt J** student h 535 Crouse
" **Wm J** [Cathryn L] clk A & P Tea Co h 1738
Marks ave
" **Wm J** [Ruth] with Gen T & R Co h 973 Whittier
Shankley Earl L student h 1112 6th ave
" **R Arthur** student h 1112 6th ave
" **Robt L** [Lorna M] auto bumpers 1112 6th ave h
same
Shean Danl F [Bertha M] h 2691 3d (C F)
" **Mrs Esther M** h 103 Price pl
" **James S** student h 103 Price pl
" **Leonard** student h 607 Talbot ave
" **Paul** wks Salvation Army r 319 Washington
" **Robt F** [Ethel Z] mach Goodrich h 607 Talbot av
Sheane Rhea E student h 2632 Ellet ave
Shear Sidney K student h 354 Dorchester rd
" **Verne W** [Grace K] mfrs rep h 354 Dorchester
rd
Sheard Florence K h 487 Aqueduct
" **Joseph D** [Mary K] bkpr Home Fuel Co h 487
Aqueduct
" **Richard D** h 487 Aqueduct
Shearer Clarence M [Marion G] kiln burner h 2802
Rosedale ave
" **Edgar** truck dr Franklin Bros Co r 121 N Adolph
" **Ernest G** [Martha] policeman h 857 Ranney

SHEARER

" **Geo S** [Carrie R] clk Postoffice h 940 Hardesty
blvd
" **James H** [Iva H] wks L O Yockey h 1042 E
Tallmadge ave
" **M June** h 115 N Union
" **Marvin** [Gertrude] (Portage Theatre) h 646 S
Main
" **Robt J** [Florence] wks City h 461 Butler ave
" **Ross** [Cora I] chemist Goodrich h 808 Thayer
" **Russell I** [Esther] wks Goodyear h 1305 Ottawa
" **Walter** wks Eclat R Co r 320 Prospect ave (C F)
" **Willis G** [Marguerite G] clk Roth Prov Co h 757
Mallison ave
Shearrow Clarence W [Lorene B] h 161 Hopp
Shears B Frank [Susan E] fireman h 432 W Water-
loo rd
" **Frances L** h 432 W Waterloo rd
" **Shary Harold E** [Laura G] with Goodrich h 40
Edward ave
" **Myron L** clk Goodrich h 73 W Burns ave
" **Reno H** [Teresa M] wks Miller R Co h 73 W
Burns ave
Sheaves Oatie B [Doshie L] wks Gen T & R Co h
320 Brown
Shecht Abraham [Jennie] pdlr h 953 Snyder
" **Ben** [Rosa] auto tire dr 131 Wooster ave h 431
Noble ave
" **David** - [Anna] (Cleanall Cleaners) h 496 Bacon
" **Sam J** [Esther] mgr Main Tire Service h 260 E
Cuya Falls ave
Shechter Apartments 9 Merriman rd
SHECKLER BEN & CO B L Shechter pres G W
Johnson vice pres S J Zrelak sec and treas opra
West Hill Market staple and fancy groceries
delivery service 7 Merriman rd Five Phones
FR-5171
" **Ben L** [Hannah] pres Ben Shechter & Co h 953
Hereford dr
" **Mrs Esther** (wid Joseph) h 640 Bellevue ave
" **Harry** student h 953 Hereford dr
" **Philip J** [Esther] gro etc 933 W Exchange h 946
same
" **Sidney O'atty** h 953 Hereford dr
SHECK EDWARD S [Florence M] (Sheck & Stevens)
h 1395 W Market Phone UN-6534
" **Mrs Lydia** (wid Eugene F) h 894 Elmore ave
SHECK & STEVENS (Edw S Sheck, P H Stevens)
attorneys at law 430-433 2d Natl Bldg Phone
FR-8141 (See page 43)
" **Wm H** publisher h 894 Elmore ave
Sheckler Edwin W [Bertha L] auto mech h 804
Douglas
Shedlock Geo [Stella] wks Goodyear h 118 Kelly ct
Sheedio Hilda tchr h 627 W Market
Sheedy Danl F [Adelaide C] wks Goodrich h 419
Noble ave
Sheehan Elizabeth h 414 W Bowery
" **Thos** wks Goodrich r 789 Princeton
" **Thos A** [Agnes] service mgr Motor Rim Mfrs Co
h 721 Bell
" **Timothy B** h 414 W Bowery
Sheeche Ralph W (Gilbert Sheeche Co) h 465 E Ex-
change
" **Timothy E** [Catherine L] wks Firestone h 262
Westwood ave
Sheehy Mrs Maud W chief clk div com mgr O B Tel
Co h 981 Berwin
" **Wm P** [Anna M] engr Goodrich h 588 Dorchester
rd
" **Winifred G** student h 981 Berwin
Sheeks Paul P [Ruth] recreation dir Firestone h
1479 Thornapple ave
Sheelar Mrs Effie J (wid Wm A) h 890 Hardesty blvd
" **Lester S** [Lorena H] h 251 N Howard
" **Thos B** student h 251 N How rd
Sheeler Harry J [Florence M] h 176 Roswell
" **James D** student h 176 Roswell
SHEFFLEY THOMAS D [Nelle S] sis mgr Holles-
Hedden Co h 1283 Big Falls ave Phone WA-6955
Sheeler Clarence h 281 Otis
" **Joseph H** 281 Otis
" **Mrs Mamie** h 29 Fairview ter
Sheely Fred [Cora] r 309 W Center
Sheese Betty student h 322 W Market
" **Mrs L Louise** (wid Chas) h 322 W Market
Sheet Metal Contractors Association M E Lind
pres E L Pfeiffer vice pres E W Kramer sec
and treas 610 N Main
Sheets A B vice pres Colonial Insulator Co h Pitts-
burgh Pa
" **Alfred C** [Helen] truck dr h 1426 Beardstey
" **Mrs Bertha M** h 1044 Hazel
" **Chas F** student h 88 Kent

W. D. TURNER
WALL PAPER COMPANY



**WALL PAPER, PAINT, LINO-
LEUM, WINDOW SHADES**
Akron and Barberton

SHFETS

" Christopher K [Mary S] h 1426 Beardsley
 " Clarence [Mamie] engr h 572 StLeger ave
 " Claude W [Mary R] h 212 Gale
 " Ernest J [Charlotte A] h 1617 Breiding rd
 " Everett G h 88 Kent
 " Fred R student h 1044 Hazel
 " Genevieve h 1044 Hazel
 " Harold h 1605 14th (C F)
 " Harold D [Verona M] h 212 Gale
 " Harry M [Cleo L] truck dr h 1426 Beardsley
 " Harry S drug clk h 572 StLeger ave
 " Helen E h 212 Gale
 " Howard A h 212 Gale
 " I Glenn [Muriel] truck dr h 1426 Beardsley
 " Ina M h 88 Kent
 " J Glenn [Geraldine] h 2492 Front (C F)
 " James T [Opal G] crane opr h 1133 Neptune ave
 " John wks Firestone r 73 W Miller ave
 " John J [Margaret] engr City Hosp h 454 Aich
 " Joseph C [Gertrude] wks City Hosp h 132 N Forge
 " Leslie G [Ada A] restr 1101 S Main h same
 " Lillian G student h 1101 S Main
 " Loren K [Margie I] carp h 2276 Windemere av
 " Louis h 1044 Hazel
 " Mrs Mary wks Goodrich h 88 Kent
 " Opal L h 1101 S Main
 " Theodore wks J Beck r 24 W Market
 " Theodore C h 1044 Hazel
 " Victor L [Anna E] slsmn h 286 W Miller ave
 " Wm C [Elizabeth] wks Goodyear h'301 Berg
 Sheetz Harold W [Geraldine G] wks Firestone h 300 Lake
 " Howard M h 1884 6th S W
 " Wm L [Anna] motor trucking h 1868 S Main
 Sheff Isador H [Fanny] men s furnishings 1151 S Main h 969 Copley rd
 " Oscar h 969 Copley rd
 Sheffield Clarence student h 5 Alaho
 " Coose G [Lulu L] wks Adam Hawk h 5 Alaho
SHEFFIELD E K AGENCY (E K Sheffield) general insurance 414-420 Fverett Bldg Phone JE-2131
SHEFFIELD E K CO The E K Sheffield pres E H Hadaway sec E V Barnes treas realtors mortgage loans appraisals etc 414 420 Everett Bldg Phone JE-2131
 " Mrs Elsie h 2466 Berk (C F)
SHEFFIELD EUGENE K [Henrietta S] (E K Sheffield Agency) pres E K Sheffield Co sec treas and mgr Overlook Allotment Co h 346 Crestwood ave Phone FR-7672
 " Fred C [Ruth A] wks Goodyear h 2052 16th S W
 " Ruby E wks Goodrich h 5 Alaho
 " Willie [Estella] lab h 905 Rhodes ave
 Sheffer Fred W [Haydee R] wks Goodrich h 992 Nome ave
 " John A [Elsie L] wks Goodrich h 425-Dresden av
 Shefranik John P mach Portage M & E Co h 811 Baird
 " Mrs Mary (wid Michael) h 811 Baird
 Shegogue Mrs Catherine A h 1651 Hillside ter
 Sheiber Chas slsmn r 365 Carroll
 Sheinberg Saml [Esther] (S & S Jallois) h 693 Moon
 Sheinin Catherine h 677 Bell
 " Louis Interne City Hosp h 677 Bell
 " Morris [Martha] huckster h 677 Bell
 Sheka John B [Rosa B] paperhanger h 764 Hudson rd (Stow)
 Shekter Louis M [Florence M] lab r 396 Allyn
 Shelby Abner L window shade cleaner h 102 W Dalton
 " Danl E comp Beacon Journal h 631 Oxford ave
 " Elizabeth B student h 102 W Dalton
 " Frank [Muriel G] wks Firestone h 49 E Mapledale
 " Jesse E bus opr r 1997 12th S W
 " Louis C [Iudora A] lino opr h 102 W Dalton
 " Mary E h 554 Frederick ave
 " Mildred nurse StThomas Hosp r 735 Elma
 " Porter H h 102 W Dalton
 Salesbook Co L D Davis dist rep 545 Blaine ave
 Sheldon Albert L [Esther L] wks Am T & T Co h 187 E Graham rd (Stow)
 " Alice M clk Goodrich h 1568 W Exchange
 " David D h 2483 6th (C F)
 " Durward J [Ida M] bus opr h 1039 Chester ave
 " Elsie clk r 55 Alfarretta ave
 " Evelyn clk h 253 Gordon dr
 " Frank B [Mary M] h 1568 W Exchange
 " Frank L [Dorothy L] ins 1109 Akron S & L Bldg h 99 Atlas
 " Robt E [Ethel] atty Goodyear h 30 Atlas
 " W Arthur [Sarah K] slsmn h 1568 W Exchange

SHELDORFER

SHELDORFER FMMA C sec Amazon Rubber corp h 650 E Market Phone HE-9357
 Shelesak Carl auto mech h 1251 Honodde ave
 " Julia student h 1251 Honodde ave
 " Mrs Kattie (wid John) h 1251 Honodde ave
 " Mary student h 1251 Honodde ave
 Shelestovich Alex [Julia] wks Firestone h 480 Livingston
 " Eugene student h 480 Livingston
 " John student h 480 Livingston
 " Leo h 480 Livingston
 Shelgosh Guss J [Anna M] wks Firestone h 1291 W Waterloo rd
 Shelhart J E [Nellie M] tailor 200 Permanent S & L Bldg h 42 S Union
 Shelkofsky Mrs Anna h 2203 19th S W
 " Paul Jr clk h 2203 19th S W
 Shell Adolph C wks B & O R R h 121 Belmont
 " Calvin [Lyda] ltb h 90 Greenway
 " Harry E [Wilma I] wks Goodyear h 206 Watson
 " Lois wks Firestone r 20 W Miller ave
 " Marie r 20 W Miller ave
 " Mrs Minnie wks Goodrich h 20 W Miller ave
 " Petroleum Corp office 1726 E Market
 " Plumer [Lulu] lab h 90 Greenway
 Shellehamer Clifford G h 717 Ashland ave (C F)
 " John H [Emma J] h 717 Ashland ave (C F)
 Shellenberger Mrs Clara h 1179 Lafrd
 " Emmett C [Sadie V] asst engr Water Works h 1130 Oakland ave
 " Harold sta attnd K L Curry
 " Kathryn clk Prud I Co h 237 8th N W Barber-ton O
 Sheller Chas G [Velma E] mach h 2475 Conrad ave
 " Henry J [Helen] auto mech h 2209 6th S W
 " Lawrence [Minnie] policeman h 93 Casterton av
 Shelley Blanche M h 540 Parkdale dr
 " Chas R [Rena]-mach Ak Gear & E Co h 540 Parkdale dr
 " Mrs Esther M mgr restaurant Masonic Temple h 355 W North
 " Forrest E mach h 540 Parkdale dr
 " Frank wks Goodrich h 540 Parkdale dr
 " Jesse C [Nan H] (D & S Welding Shop) h 1124 Lexington ave
 " Joseph [Nellie] wks Universal C Co h 764 Mc Kinley
 " Larric C [Garnet I] wks Am H R Co h 737 Cur-roll
 " Vera P student h 540 Parkdale dr
 Shellhorn B Emmet [Ethel M] (Peoples Poultry Co) h 813 S Arlington
 " Everett E student h 813 S Arlington
 " Ida B h 897 Coburn
 " Lester J [Lula B] (Shellhorn Poultry Co) h 1129 Bellows
 " Ora E [Laura] h 130 E Mapledale ave
 " Poultry Co (L J Shellhorn) 209 E South
 " Ralph M wks Firestone h 43 1st Brookside ave
 Shellin Mrs Albertina (wid Frederick C) h 190 Eagle
 Shellito Coy N [Ruth L] wks Goodyear h 123 Fifth (C F)
 Shelly Howard B [Anna M] clk opr h 206 Euclid av
 " Joseph M [Julia A] mach h Stephen Dobso St-Michaels ave
 " Mrs Katherine I wks Goodrich h 9 Neal ct
 " Margaret S stenog Firestone h 2058 Maryland av
 " Marjorie bkpr Herberich-H-H Co h Wadsworth O
 " Martin J wks Goodrich h 2058 Maryland ave
 " Martin M [Margaret] h 2058 Maryland ave
 " Mary M h 2058 Maryland ave
 " Peter [Anna] h 369 Washington
 Shelt Walter P [Zetta H] with Air Cty Serv Sta h 506 Schiller ave
 Shelter Anna student h 345 Fountain
 " Hans h 345 Fountain
 " Martin [Amelia] lab h 345 Fountain
 Shelton Mrs Clara R h 680 Sherman
 " Doris student h 2094 Stone (C F)
 " Edgar W [Hazel M] h 940 Jefferson ave
 " Edward J wks Firestone r 41 Stanton ave
 " Elizabeth A probation officer Juvenile Court supvr social service Summit Co Children s Home h 360 Ide ave
 " Elizabeth J asst dietitian City Hosp h 39 Arch
 " Frank h w s Klein ave (Stow)
 " Frank W [Eulice] wks Goodrich h 911 Work dr
 " James L wks Goodyear r 136 Annudale ave
 " John W [S Aileen] auto mech h 537 Lindell
 " Joseph C h 491 N Howard
 " Leo H lab h 1184 E Tallmadge ave
 " Mrs Melinda (wid Wm H) h 538 Tallmadge rd (C I)

The Bankers GUARANTEE Co. INVESTMENTS
 Title & Trust

THE DAUNTLESS PLUMBING & ELECTRIC CO. 18-22 E. State St. PHONE

"NORGE" Electric Refrigeration Franklin 8109

1292

BURCH DIRECTORY CO'S

4% ON SAVINGS 4%

The highest rate of interest
consistent with safety

THE SOCIETY SAVINGS CO.
& LOAN

122 S. Main St Phone Blackstone 1317

SHELTON

" Mervin L stenog h 301 E Buchtel ave
" Rev Olethus E [Hattie] pastor Church of God
in Christ h 1156 7th ave
" Ralph L [Cora L] rubwkr h 1088 Victory
" Roy W [Gladyal] dr W E Wright Co h 1184 E
Tallmadge ave
" Ruby wks Firestone r 201 W Miller ave
" Mrs Summa (wid Forest) h 301 E Buchtel ave
" Warren E student h 491 N Howard
" Wendell H [Jessie A] wks Goodrich h 1278 Big
Falls ave
" Wm E [Laura M] mgr telg office B & O R R h
491 N Howard
" Wm S [E Blanche] slsmn Slusser Agcy h 360 Ido
Sheltraw Mrs Lydia h 2446 4th (C F)
Shelvey Joseph R [Elvira] h 699 Edgewood ave
Shemak John lab h Joe Miller Jackson ave (C F)
Shemery Adam F [Helen] wks Goodrich h 10 E Dart-
more ave
Shemugi Stephen [Anna] h 846 Bellows
Shenault Georgia bkpr Falls Master T Co h 2036
9th (C F)
Sheneman Ralph H [Vesta E] clk Summit W G Co h
517 E Wilbeth rd
Shenise Chas F [Leefo H] wks Gen T & R Co h 1111
Delos
" David H [Adda A] formn Am H R Co h 2607
Leland ave
" Mary M h 2607 Leland ave
Shenk Arthur W h 170 E Tallmadge ave
" Chas N [Minnie M] meats 545 Dayton h 170 E
Tallmadge ave
" Edward C [Lillian M] clk Kroger G & B Co, h
2323 24th (C F)
" Frances M student h 934 Work dr
" John J [Harriet E] acct h 934 Work dr
" Robt E meat ctr h 170 E Tallmadge ave
" Wm H [Emmeline B] electn h 1816 Glenmount av
Shenkel Ella M h 1630 E Market
" Wm T reporter Times-Press h Hudson O
Shenot Arthur J [Mary E] wks Goodyear h 174 E
Tallmadge ave
" Hugh wks Gen O Adv Co h 174 E Tallmadge ave
" James A wks Gen O Adv Co h 174 E Tallmadge
" Matilda I h 174 E Tallmadge ave
Shepard Albert E [Mary A] formn E O Gas Co h
1265 N Main
" Berger M student h 154 Casteiton ave
" Cecil wks Goodyear r 21 Arch
" Dixon R wks Goodyear h 449 Kathron ave (C F)
" Earl D janitor 1st-Central T Bldg h 1011 Stadel-
man ave
" Elliott J artist h 1013 Stadelman ave
" Mrs Emma M (wid Park J) h 875 Bloomfield ave
" Geo L [Marie E] painter h 1198 Pitkin ave
" Geo R [Alverta E] wks Goodrich h 314 Julien av
" Geo T [Hazel M] slsmn h 388 Wildwood ave
" Grace E nurse h 91 Hamilton ave
" Lauretta H h 1013 Stadelman ave
" Lloyd D [Pauline T] truck dr h 961 Victory
" Mrs Lottie M (wid Julius D) h 290 Carroll
" Mrs Mabel (wid Lawrence) h 342 Bryan
" Mary J clk THE M O'NEIL CO h 876 Bloomfield
" Nelly M smstrs h 91 Hamilton ave
" Neise W drftsman Goodrich h 449 Kathron ave
(C F)
" Norman A [Jessie M] chemist Firestone h 154
Casteiton ave
" Wm A [Charlotte E] wks Goodrich h 2298 12th
S W
" Wm P [Christina] mach Goodrich h 449 Kathron
ave (C F)
Shenfer Mary (Isaly Dairy Products) h 2039 7th (C F)
" Wm H [Ida M] (Isaly Dairy Products) h 2039
7th (C F)
Shepherd Mrs Mary h 107 N Canal
Shepherd Alexander wks Goodyear h 852 Hudson rd
(Stow)
" Benj L [Martha C] h 2383 13th (C F)
" Benj W [Ragina M] wks Am H R Co h 2443
13th (C F)

SHEPHERD

" Beulah h 152 W Thornton
" Chas A [Edith H] painter h 634 Johnston ct
" Dana O student h 634 Johnston ct
" Delbert E [Gaynell] photog h 24 Watters ave
" Delmas H student h 24 Watters ave
" Dreyfus clk Wilhelm's h 152 W Thornton
" Evadean h 152 W Thornton
" Evelyn wks Ak Sav & L Bldg h 84 Shlmer
" Frank [Mary] wks City h 152 W Thornton
" Frank J [Edna M] truck dr h 219 Avendale ave
" Frank R [Marjorie A] mgr Masonic Beacon h
104 W Tallmadge ave
" Geo F [Leona] wks Goodyear h 1130 Big Falls av
" Gordon h 152 W Thornton
" Harry E h 2383 13th (C F)
" Harry K [Leota] traffic engr Ak Trans Co h 862
Oakland ave
" Homer E [Serena H] h 634 Johnston ct
" Iris M student h 63 E Emerling ave
" Jack [Helen V] h 194 Willard
" John h 1323 5th ave
" John P [Margaret Y] wks Mohawk R Co h 222
East Park blvd
" John S [Cora L] h 624 Broadway E (C F)
SHEPHERD JOHN T [Georgial] acct Commercial
P & L Co h Massillon rd R D 3
" Lloyd E [Florence P] wks Am H R Co h 2317
Brace pl (C F)
" Mrs Mabel M wks Firestone h 63 E Emerling ave
" Margaret E h 63 E Emerling ave
" Martha student h 152 W Thornton
" Mrs Maud E h 84 Shlmer
" Robt W student h 84 Shlmer
" Ruby h 152 W Thornton
" Stephen J [Julia] wks Goodyear h 1000 Burkhardt
" Thos F wks Goodrich h 401 Bacon ave
" Thos P [Esther M] drftsman Dept Public Service
h 1316 Andrus
" Violet I h 2383 13th (C F)
" Willard D h 84 Shlmer
" Wilma N student h 84 Shlmer
" Wilmer A student h 84 Shlmer
Shepler J Leroy h 670 East ave
" James electn r 689 W Bowersy
" James E [Madge] wks Goodyear h 140 Fulton
" Mrs M Louise (wid Geo W) h 76 W North
" Maurice [Sarah] truck dr h 811 Rhodes ave
Shepp Geo slsmn h 943 Lane
" Henry clk THE M O'NEIL CO h 943 Lane
" Herman [Jennie] tailor 426 E Exchange h 943
Lane
" I Robt student h 943 Lane
" Marie D h 943 Lane
Sheppard A Clyde student h 141 Paris ave
" Allen D student h 167 N Highland ave
" Alston T wks Mohawk R Co h 88 Massillon rd
" Boyd R [Cora E] janitor h 96 Shelby ave
SHEPPARD CARL D [Margaret Allen] attorney at
law 1510 First Central Trust Bldg Phone JE-
3161 h 167 N Highland ave Phone FR-7535
" Carl D jr student h 167 N Highland ave
" Claude [Myrtle E] h 681 Ivy ct
" David H [Maie] insp Firestone h 141 Paris ave
" Earl L h 88 Massillon rd
" Edward [Jessie] wks Goodyear h 523 Gridley ave
" Edward B [Adelaide] slsmn h 900 Avon
" Evelyn R student h 88 Massillon rd
" F Paul h 141 Paris ave
" Geo [Hattie] h 444 Daniels pl
" Geo W [Belle] h 88 Massillon rd
" Harold h 1109 Norka ave
" Henry wks Imp El Co r 1222 Edison ave
" Homer L [Cora P] wks Goodyear h 1246 Niagara
" Isaac [Lucinda] wks Goodyear h 236 Poplar
" Mrs Martha A (wid Benj F) h 562 E Crosier
" Mrs Mary (wid Saml) h 560 Baird
" Mrs Mary M wks Goodrich r 628 Lovers lane
" Oris r 922 Rhodes ave
" Preston J [Fern A] wks Goodyear h 1682 Woods
rd
" Ray C [Virginia F] wks Rubber Service Lab Co
h 1566 Paris ave
" Robt E [Margaret] dr Goodyear h rear 906 Home
" Saml H [Ethel M] pilot Goodyear h 2586 Rob'n-
dale ave
" Upton A slsmn h 88 Massillon rd
" W Dewey [Rosa] wks Firestone h 46 Brighton dr
Sherard Jack J [Maud M] rubwkr h 912 Slosson
" Mary L h 912 Slosson
" Ronald E h 912 Slosson
Sherban Albert M [Anna] wks Firestone h rear 1259
Andrus
" Albert M jr truck dr h rear 1259 Andrus

The D. W. KAUFMAN REALTY CO. REALTORS

PHONE HEMlock 8137

AKRON 1933 CITY DIRECTORY

1293

SHERBONDY

Sherbondy Bruce M h 966 East ave
 " Chas h 73 Wise
 " Mrs Clara L (wid Jesse R) h 1463 Oakwood ave
 " Cloyde W [Viola K] supt of meters Water Works
 h 849 Wooster ave
 " Clyde V [Lillie M] asst supt Prud I Co h 750
 Brittain rd
 " DeWitt C [Mary M] h 966 East ave
 " Mrs Eva M (wid Wm) h 422 E South

SHERBONDI FRED G [Alma I] vice pres and treas Biggs Boiler Works Co h West Reservoir Portage Lakes O Phone HE-5940

" G Thos h 731 StClair
 " Geo L [Edna M] electn Penna R R h 130 Green-
 way
 " Grant D [Jessie] wks B & W Co h w s Romig
 rd
 " Harry N wks County h 1186 McKinley ave
 " Joseph [Kenneth] h 764 Wooster ave
 " Mrs Julia A (wid Curtis C) h 121 W State
 " Kenneth [Irene] wks Goodrich h 764 Wooster ave
 " Lloyd [Jessie] well driller h 991 Valdes ave
 " Milton J [Frances E] h 1368 Copley rd
 " Milton L [Opal] driver County h 1186 McKin-
 ley ave
 " Mrs Minnie (wid Joseph P) h 274 W Cedar
 " Ray E [Mary D] slsmn Wise F Co h 978 East av
 " Roy H [Nettie B] h 977 Wooster ave
 " Wayne R wks Gross Mfg Co h 978 East ave
 " Wellington W slsmn h 978 East ave
 " Zuleika h 731 StClair

Sherbourne Clarence V [Goldie M] clk h 647 Ranney
 Sheremeta Anna student h 496 Morgan ave
 " Frank [Helen] wks Goodrich h 496 Morgan ave
 Sherer Helen F student h 214 Castle Blvd
 " James M [Grace] cook r 136 S Union
 " John H [Bess A] engr Summit Mold & M Co h
 1624 2d (C 1)
 " Kathryn L student h 214 Castle Blvd

SHERFR IEROY F [E Florence] district mgr Mas- sachusetts Mutual Life Insurance Co 416-418 Ohio Bldg Phone FR-6129 h 214 Castle Blvd Phone UN-1555

Sherhag Chas N [Audra] wks Rv Fx Acc Inc h
 1293 Onondago ave
 " Henry T [Lucilla M] wks Goodyear h 1242 Sher-
 man
 " Miriam student h 1242 Sherman
 Sheridan Anna student h 417 Portage trail E (C F)
 " Mrs Blanche M (wid James) h 906 Home ave
 " Chas A [Hannah] motor trucking 1128 Taylor h
 same
 " Francis L [Helena G] musician h 1366 Gorge
 Blvd
 " J Edward [Iola] rubwkr r 1379 Sweetzer ave
 " Lawrence V [Evelyn C] wks Goodyear h 1774
 Ford ave
 " Mrs Mary K (wid Joseph R) h 417 Portage trail E
 (C F)
 " Noah lab h 1128 Taylor
 " Ruth student h 1128 Taylor
 " Terrence G [Keeokee J] pipeftr h rear 1522 White
 " Vincent W h 417 Portage trail E (C F)
 Sherlock Richard E [Georgine] h 384 Julien ave
 Sherman Carl G [Mabel C] wks Goodrich h 1226
 Neptune ave

" Chas A h 264 Grace ave
 " Danl A [Delight A] wks Goodyear h 501 Keenan
 ave (C F)
 " David G [Goldie] bkpr Times Press h 945 N
 Howard
 " Donald I [Belle] wks Ak P Milk Co h 658 Thayer
 " Eddie [Bessie] lab h 107 Aetna
 " Edgar B mach h 2243 15th S W
 " Edith V tchr h 145 Firestone Blvd
 " Ella h 791 Jason ave
 " Mrs Emma B h 107 Aetna
 " Ernest N [Ethel B] presser Div Cleaners & Dy-
 ers Inc h 551 E Buchtel ave
 " Frank [Essie I] h 98 Overlook pl

SHERMAN GEORGE W [Josephine C] pres treas and mgr Akron Industrial Salvage Co and dealer in second hand machinery 936-980 Hazel Phone HE-9184 h 75 Edgerton rd Phone HE 2041

" Harry clk Times Press h 841 Stadelman ave
 " Howard R [Louise J] lettercarrier h 1258 Oak-
 land ave
 " Mrs Isabel (wid Chas W) h 2243 18th S W
 " Jack C h 98 Overlook pl
 " Jacob [Anna] mail formn Times-Press h 564
 Madison ave
 " John S [Mary] wks Goodyear h 543 Winans ave

WE BUILD GOOD WILL WITH
GOOD FUEL and GOOD SERVICE
SWARTZ-CONVERSE Corp.
COAL - COKE
 70 EAST SOUTH STREET
 PHONE BRACKSTONE 3101
 AKRON, OHIO
 1247 WATER STREET
 PHONE WALBRIDGE 3314
 CUYAHOGA FALLS, OHIO

SHERMAN

" Joseph [Ida] shoe repr h 128 Hollinger ave
 " Louis [Anna] h 841 Stadelman ave
 " Nathaniel h 98 Overlook pl
 " Nathaniel E [Rose B] slsmn Carlton's Clothes h
 456 Grace ave
 " Nelson R student h 128 Hollinger ave
 " Patrick A h 501 Keenan ave (C F)
 " Phillip S student h 75 Edgerton rd
 " Robt D [Mary G] wks Goodyear h 130 Roswell
 " Rose L clk h 128 Hollinger ave
 " Roy V [Edna S] asst prof University of A h 283
 E Buchtel ave
 " Saml L student h 128 Hollinger ave
 " Mrs Senora cook Federal Lunch r 2 Federal
 " Walter [Emma] h 4093 Washington

Shero Nicholas [Mary] h 907 East ave
 Sherrard Mary mnr Yeager Co h 869 Aberdeen
 " Maxine E student h 1412 Grant
 " P Stanley [Wyoona N] wks Firestone h 1412
 Grant
 " Richard W [Georgia M] wks B & O R R h 66
 Nebraska

Sherricks Saml D [Ethel] h 447 Bishop
 Sherrick Alvin [Grace] wks Firestone h 873 N Main
 " Mrs Etta J (wid Wm W) h 535 Delaware ave
 " Vandala L student h 873 N Main

Sherrill Alvan C wks Pitts P G Co h 636 Polk ave
 " Calvin wks Goodyear r 70 Cook
 " Earl B [Beulah I] wks Goodrich h 1287 Pitkin av
 " Geo [Annabelle] truck dr h 171 Ash
 " Henry wks Goodyear r 535 High Grove Blvd
 " Mrs Minnie M (wid Henderson F) h 970 5th ave
 " Reuben M [Tressa L] h 1427 Newton
 " Wm C [Grace M] wks Goodyear h 389 StLeger ave
 Sherrod Arretter h 355 Baldwin rd
 " Clint C h 355 Baldwin rd
 " Geo L [Vernie M] h 355 Baldwin rd
 " T-Clyde [Adelia E] wks Gen T & R Co h 369
 Massillon rd

Sherroll Mrs Rose h 263 Euclid ave
 Sherry Geo [Birdella A] with Goodyear h 1562 W
 Exchange
 Shertzer Catherine clk Avon Shop h 824 Merton ave
 " Helen R mgr Avon Shop h 824 Merton ave
 Sherwin Frank [Rose] wks Goodrich h 1186 Bristol
 terrace

" Mrs Lena (wid Chas) h 182 Cutler pkwy
 Sherwood Carl h 584 Elma
 " Chas A [Pauline M] clk Buehrle & B h 584 Elma
 " Chas L [Martha D] slsmn Met L I Co h 2519 4th
 (C 1)
 " Donald H student h 451 Cuyahoga
 " Dorothy M student, h 1382 Coventry
 " Guyles D [Gertrude] wks Goodyear h 427 Tomp-
 kins ave
 " Jack [Bible] cook h 365 Pine
 " John waiter r 214 E Market
 " Joseph W clk h 1332 Coventry
 " Mrs Margaret (wid Chas H) h 597 Carpenter
 " Richard h 365 Pine
 " Todd [Lestle W] trucking h 1382 Coventry
 " Walter S [Minnie B] wks Goodyear h 451 Cuya-
 hoga

Shesnak Emil [Catherine] h 1158 5th ave
 " Martha mnr THE M O N E I L CO h 1158 5th ave
 " Mary clk Goodyear h 1158 5th ave
 Shetlock Joseph F janitor h 1297 Goodyear Blvd
 " Mis Loretta wks Firestone h 451 Julien ave
 Shetter Albert [Oliver] baker h 1172 W Wilbeth rd
 " Alvin E student h s s W Market
 " Ilmer A [M Emma] mach Goodyear h s s W
 Market
 " Floyd R [Goldie D] mach h 1266 Florida ave
 " Mrs Katie (wid Wm H) h 2209 9th S W
 " Nile W [Nora] truck dr h 1935 16th (C F)
 Shetter Chas A [Madora H] special rep Kaley and
 Kaley h 1646 20th (C F)
 Sheuchyk Paul [Mary] h 118 Kelly ct
 Shever Kenneth G barber h 932 Magennis ave

ICE Order from THE CITY ICE & COAL CO.

PURE ICE, HOTFYR COAL. Phone Blackstone 7134

1294

BURCH DIRECTORY CO'S

SHUECHIK

Shewchik Joseph [Anna] wks Goodyear h 720 S Arlington

Shianna Joseph [Rose] wks Star D M Co h 313 Baird
Shibler Wallace C [Nellie R] printer Times-Press h
183 Locust

Sibley Karl J [Eleanor M] inspr Goodrich h 535
Sumner

SHIBLEY MARTIN W [E Deane] sec and treas Col-
lins Drug Co h Bellaire rd cor Overlook rd
(S L V) Phone WA-6836

Shick Blair C h 285 Bowmanville
" Chester A clk THE M O'NEIL CO h 285 Bowman-
ville

" Eugene [Beatrice E] toolmkr h 466 Stevenson av
" Fred M [Nettie P] with Goodyear h 285 Bowman-
ville

" Harry F [Rose E] wks Quaker O Co h 541 Morgan
" Monroe F wks Goodyear h 285 Bowmanville
" Perry M [Catherine C] slsmn Cook Coffee Co h
311 Rhodes ave

" Ruth A student h 466 Stevenson ave
Shidler Floyd C clk r 476 Orchard

" Glenn H [Dorothy L] wks Goodrich h 687 Noble
" Herbert [Sadie] mach Adamson M Co r 476 Or-
chard

" Howard C [Mary T] carp h 37 S Martha ave
" Howard E student h 37 S Martha ave
" Mrs Mary T restr 37 S Martha ave h same
Shieber Henry [Elizabeth] wks Gen T & R Co h 909
W Bowery

Shield Leland A [Loretta L] h 516 Pauline ave
Shields Barney student h 654 Sibley al

" Betty h 1939 Newton
" Carl D student h 213 Crescent dr
" Dorothy H student h 2226 23d S W

" Edgar wks Goodrich r 78 Bittman
" Elden T h 2226 23d S W
" Elvin L [Helen B] wks Goodyear h 351 Litchfield
road

" Evelyn student h 1049 Tallmadge rd (C F)
" Fred [Helen] wks Firestone r 37 Ido ave

" Fred G [Helen A] wks Firestone r 37 Ido ave
" Geo H [Beulah] lab r 895 Concord ave

" Hal M [Irene M] dr Pure Oil Co h 1049 Tall-
madge rd (C F)
" Ishmael C wks Firestone r 1185 1st ave

" Jesse W [Grace D] with Firestone h 213 Crescent
drive

" John [Paramount Restaurant] h 1431 S Main
" John D wks Goodrich r 665 Carlisle

" John P golf instr h 163 W Buchtel ave
" L Robt h 719 Roselawn ave

" Laneva R h 719 Roselawn ave
" Lemuel H [Eleanora] wks Goodrich h 654 Sibley
alley

" Mrs Lena B h 719 Roselawn ave
" Lonnie R wks Goodyear h 1476 1/2 E Market

" Mrs Lucinda [wid Louis D] h 38 Kentworth dr
" Lyndille M opr Duo-Art Permanent W S h 719
Roselawn ave

" Mary G student h 213 Crescent dr
" Michael F truck dr h 163 W Buchtel ave

" Mrs Murvillia G h 2226 23d S W
" Mrs Myrna B [wid Isaac D] h 346 Black
" Myrtle E tchr h 2710 Tift (C F)

" Nora wks Goodrich h 654 Sibley al
" Nowell L [Cora B] wks Goodyear h 309 Vaniman

" Ray J student h 719 Roselawn ave
" Roy J student h 719 Roselawn ave

" S Arthur [Lillie M] lettercarrier h 983 Corwin av
" Wilford H [Vida G] mach Goodyear h 1555 Wildon

" Wm B [Florida E] slsmn Burns Motor Co h 204
E Brookside ave

" Wm H [Marvel I] truck dr h 953 Davis
" Zoille student h 654 Sibley al

Shiers Carolyn E h 37 Vesper
" Chester E clk State Cleaners h 37 Vesper

" Earl R [Mabel F] engr O B Tel Co h 37 Vesper
" Loyal C [Augusta H] with O B Tel Co h 2023
Falls ave (C F)

Shiffner J F lab r 426 W Bowery
" Lloyd M [Marie M] wks Goodyear h 207 N Arling-
ton

Shiffett Fred B [Estelle] with Prud L I Co h 706
Notre Dame ave (C F)

Shiffett Joseph L [Lulu C] electn Goodyear h 1739
Malasia rd
" Mrs Lucy J [wid Robt] h 1739 Malasia rd

" Robt L [Roberta M] wks Goodrich h 1940 17th
S W
Shiffette Mrs Nan G h 1505 Hampton rd
Shiffet Mrs Anna [wid Wm] h 121 Chestnut al

SHIFLET

" Matthew h 121 Chestnut al
Shiffett Chas B [Minnie] wks Goodrich h 347 Spald-
ing

" W Howard [Margaret J] wks Western R R Co h
2105 4th S W

" Wm L [Pearl A] electn h 138 E Tallmadge
Shifter John F [Anna J] welder h 1003 Coventry

Shigley Dry Cellar Process, Yoho & Hooker Akron
" Co agents 669 E Exchange
" Mrs Madeline M h 415 Sherman

Shilesky Abraham [Ida J] clothes presser 950 John-
ston h 466 Inman

" Benj clk Backer s Jewelry Store h 466 Inman
Shilinsky John [Anna] h 191 Ravine

Shill Gertrude student h 388 Waverly pl
" John [Mary] wks Goodyear h 483 Flora ave

" Julia student h 483 Flora ave
" Mary clk h 483 Flora ave
" Mary M h 388 Waverly pl

" Mathias [Elizabeth] h 388 Waverly pl
Shilling See also Schilling
" Erma h 490 Sieber ave

" Virgil W student h 490 Sieber ave
" Wm M [Nettie J] wks India T & R Co h 490
Sieber ave

Shilts Geo W [Lulu E] wks Quaker O Co h 695 Mo-
hawk ave

" John D [Stella L] fireman h 1217 Curtis
" Marjorie F h 1181 Kohler ave
" Martin h 153 Hiwood ave (Stow)

" Martin D musician h 1181 Kohler ave
" Saml firm Quaker O Co r 643 Sherman
" Wm T h 695 Mohawk ave

Shimko Anna h 695 Roscoe ave
" Geo cook Ak City Club r 114 Lock

" Geo h 1266 Sherman
" Michael h 695 Roscoe ave

" Mike cook r 114 Lock
" Paul [Rose] wks Am H R Co h 695 Roscoe ave

Shimmin Byron J wks Goodyear-Z Corp h 93 Shaker
drive

Shimonchik Anna h 1334 Markle
" Geo clk P Zaklanovich h 1334 Markle

" Mrs Mary h 1334 Markle
" Peter r 1341 9th ave

Shimp Clifford C [Lulu W] wks Goodyear h 1187
Bittaker

" Elmer L [Rose P] wks Goodrich h 927 Lane
" Francis W wks Goodrich h 927 Lane

" Ralph [Besele] painter h 980 Jason ave
" Wm H h 927 Lane

Shine Ben [Anna] clk Albert Beyer h 301 Ruckel rd
" James [Ada] wks Goodyear h 236 Furnace

Shiner John H [Carolyn Y] with Goodyear h 119
Merriman rd

Shingler Chas J [Minerva] wks Goodyear h 1994
Goodyear blvd

Shingleton Alfred J [Anna I] mach Natl R M & M
Co h 482 Rentschler ct

" Jesse V [Cora A] truck dr h 1094 Keller ext
Shinkovich Elizabeth M student h 2168 14th S W

" Helen J h 2168 14th S W
" Margaret A h 2168 14th S W

" Stephen [Leona] wks Goodyear h 2168 14th S W
Shinn Chas C [Josephine] h 979 Peckham

" Mrs Dorothy [wid Robt L] h 1217 5th ave
" Floyd J [Florence K] wks Loewenthal Co h 798
Lovers lane

" Orla T [Catherine E] wks Goodrich h 347 Howe
" Stanley [Elsie] barber G E Hume r 665 Grant

Shinos Nick cook r 216 Ash
Shinquin Clifton A with Goodyear r Y M C A

Shipack Joseph [Frances] mach h 829 McKinley ave
Shippe Harry T [Muriel M] wks Firestone h 946
Harrison ave

Shippett I Roife [Mary L] mech Firestone Pk T & B
Service h 430 Keenan ave (C F)

" Wm T [Mary E] wks Goodrich h 223 W Crosier
Shipley Mrs Blanche wks Gen T & R Co r 579 E
Market
" Catherine V student r 579 E Market
" Chester C [Martha E] painter h 121 Fawler ave
" Clark A [Halle] slsmn Great Am Tea Co r 937
N Main
" Elizabeth M r 579 E Market
" Freeman wks Firestone r 2218 21st S W
" James P h 906 Valdes ave
" John H [M Frances] engr Ak P Milk Co h 444
Celtic
" Martha L student h 121 Fawler ave
" Mrs Nethe r 139 W Center
" Omer E [Maxie N] wks Goodyear h 633 Carroll

THE AKRON GENERAL INSURANCE AGENCY COMPANY

174 South Main Street, Hemlock 5191 FIDELITY AND SURETY BONDS

SHIPLEY

" Ralph C Ins agt h 1330 Kentucky ave
 " Roy wks Goodyear r 218 Chittenden
 " Winfield S wks Gen T & R Co r 14 Spruce
 Shipman Harry E [Alice M] shoe repr 1645 New-
 ton h 23 Hawthorne ave
 " Lydia A h 23 Hawthorne ave
 " Wm H [Frances M] engr B & W Co h 23 Haw-
 thorne ave
 Shipp Fred [Heien] h 555 Wellington ave
 " John h 555 Wellington ave
 " John student h 448 Wellington ave
 " John H [Artie] h 848 Rhodes ave
 " Metro h 555 Wellington ave
 " Mike student h 555 Wellington ave
 " Paul [Anna] h 225 Smith Farm ave
 " Roy [Iulu] wks Ak Trans Co h 619½ Johnston
 Shippee Wm H [Mary G] wks Goodyear h 1233 5th
 Shipper s Transportation Co The, H D Overfield pres
 C M Overfield vice pres T O Evans sec and treas
 504-6 Locust
 Shippy Frank [Rose] gro n s Graham rd (C F) h same
 Shira Alva C clk h 893 Bye
 " Frank wks Goodrich h 139 W Long
 " Mrs Jennie (wid P Frank) h 139 W Long
 " Joseph [Rose] lab h 966 Hammel
 " Margaret h 139 W Long
 " Virginia student h 966 Hammel
 Shircliff Thos A [Anna L] wks Goodyear h 345
 Pioneer
 Shireman Ray M [Florence C] wks Raybestos B S
 Co r 38 S Adolph
 Shirer Carrie A clk Goodyear h 129 Arch
 " L Fletcher clk Thos Phillips Co h 129 Arch
 Shirey Edna M student h 12 Elinor ave
 " Geo H [Cora G] h 941 Penn ave
 " Harry B [Ethel] wks Goodyear h 34 Elm dr
 " Harry H [Belle] wks County h 237 Gale
 " Margaret R clk Gen T & R Co h 12 Elinor ave
 " Orpha G clk Goodyear h 12 Elinor ave
 " Mrs Sarah J (wid Geo) h 12 Elinor ave
 " Walter A h 1078 Oakland ave
 " Wm A [Amelia] h 1078 Oakland ave
 " Wm G h 941 Penn ave
 Shirhal Helen L student h 1090 Brown
 " John [Mary] wks A Polsky Co h 1090 Brown
 " Joseph h 1090 Brown
 " Peter student h 1090 Brown
 " Stanley h 1090 Brown
 Shirrell Mary clk Ak Dry G Co h 1841 Marks ave
 Shirk Davenport R clk Goodyear h 814 Avon
 " Harry concessioner r 312 W Long
 " Oran E [Ollie] wks Firestone h 1302 Andrus
 " R Gregory [Eleanor S] with E A Pierce & Co h
 67 Putnam rd
 Shirley Apartment 918 Copley rd and 471 Noah ave
 " Garland A wks Gen T & R Co r 1823 Sackett ave
 (C F)
 " Henry C [Mary V] wks Goodyear h 1726 Malasia
 road
 " John G [Hester M] wks Goodyear h 469 Stanton av
 " Mrs Margie B r 559 Hudson ave
 " Ralph [Pearl M] formn Goodyear h 518 Lindell
 Shlmyer Wm h 756 Bell
 Shirliff Wm wks A G Harris h 1180 Britner pl
 Shively Mrs Catherine A (wid Wm) h 113 Good
 Shively A Lee student h 558 Hoyer ave
 " Albert A [Ethel M] h 2210 Munroe, Falls ave (C F)
 " Anna L student h 1154 Kenmore blvd
 " Mrs Belle h 352 Perkins
 " Mrs Bessie Y beauty opr h 449 E Cuya Falls ave
 " Caryl C [Ellen M] policeman h 123 Bachtel ave
 " Chas A [Fithel J] wks Goodyear h 1810 Flint ave
 " Edward O h 86 W South
 " Eileen student h 1019 Big Falls ave
 " Harmon N [Maud M] atty 300 Everett Bldg h
 1055 Sawyer ave
 " Mrs Helen M with North Hill Greenhouses h 1770
 24th (C F)
 " Homer P [Kittie L] wks Gen T & R Co h 1019
 Big Falls ave
 " Jack C student h 123 Bachtel ave
 " Laura student h 1545 Hillcrest
 " Lonnie wks Goodyear-Z Corp r 1647 Triplett blvd
 " Mabel E h 86 W South
 " Perry L [Margaret M] wks Goodrich h 1545
 Hillcrest
 " Rachel J h 558 Hoyer ave
 " Ray C [Ruth J] wks Goodrich h 1271 Collinwood
 " Raymond R [Edna] wks Goodyear r 156 N Forge
 " Richard M [Josephine P] advertiser h 527 Kathron
 ave (C F)
 " Russell D rubwkr h 1019 Big Falls ave

SHIVELY

" Mrs Tabitha wks 60 Frederick ave
 " Vivian M student h 1545 Hillcrest
 " Walter E [Frances E] with Goodyear h 2008
 Braewick dr
 " Wm wks Goodyear-Z Corp r 1647 Triplett blvd
 " Wm B [Edith W] slsmn h 558 Hoyer ave
 Shivers James wldr r 22 N Bates
 " Walters F [Esther M] engr h 210 W Center
 Shives John R [Florence I] truck dr r 387 S Ar-
 lington
 " Wm R student r 387 S Arlington
 Shivick Pauline student h 923 Washington
 " Stephen [Anna] h 923 Washington
 " Walter student h 923 Washington
 Shivley Wm [Bertha] wks Goodrich h 490 Livingston
 Shmigal Walter [Marian] h rear 1016 S Main
 Shoaf Chas D student h 5 Landon dr (S L V)
 " Wm [Helen M] truck dr h 5 Landon dr (S L V)
 " Wm H student h 5 Landon dr (S L V)
 Shoaff Frederick H [H May] slsmn h 180 N Portage
 path
 " Mrs Veva M vice pres Hamblet Studios Inc h
 Dolok Meranga Sumatra East Indies
 Shobe Mrs Gladys H wks Goodyear r 470 Perkins
 " Robt H [Opal P] wks Firestone h 573 Evans ave
 Shobert Harry R [Martha E] wks Goodyear h 56
 Alfaretta ave
 " Merle L [Carrie W] wks Goodyear h 430 S Ar-
 lington
 " Paul E student h 56 Alfaretta ave
 " Saml student h 430 S Arlington
 Shockey Edison W wks Firestone h 1033 Harpster av
 " Mrs Josephine h 1410 Welton ave
 " Walter L [Margaret] wks Goodyear h 750 Hudson
 rd (Stow)
 Shockner Chas W [Bertha] wks Goodyear h 434
 Sumatra ave
 Shockness Austin J [Lucy G] h 842 N Howard
 Shos Market, A Skolnik mgr, 12 S Howard
 Shoemaker Millard [Inez] wks Quaker O Co r 60
 Campbell
 Shoemaker  See also Schumacher Schumaker
 and Shumaker
 " Abner F [Elizabeth] auto ser sta 329 W Thornton
 h 756 Johnston
 " Algernon M [Ruth A] slsmn h 426 Selden ave
 " Andrew D [Rose M] rubwkr h 935 5th ave
 " Arthur F [Elsie M] wks Firestone h 131 W Mil-
 ler ave
 " Mrs Barbara M (wid Harvey) h 569 N Howard
 " Carl [Elma] radiotrician r 320 E Buchtel ave
 " E Joseph pharm W L Rawlinton h 664 Elma
 " Edgar J wchmn Peoples S Drug h 664 Elma
 " Edith M h 569 N Howard
 " Edwin M clk h 569 N Howard
 " Elizabeth M nurse h 947 Woodward ave
 " Mrs Erma I clk Goodyear h 682 Upton
 " Fred [May] clk East Akron Postal Sta h 947
 Woodward ave
 " Glenn clk Buehrle & B h Iallmadge O
 " Horace B wks Peoples S Drug h 664 Elma
 " Mrs Irene (wid F Gordon) h 123 E Brookside ave
 " James E h 811 Sheridan ave
 " Jean M student h 569 N Howard
 " Mrs Jennie (wid Jacob) h 114 Brighton dr
 " John L [Margaret I] mach h 943 5th ave
 " John K student h 393 Woodland ave
 " John R [Helen J] phys 145 Portage trall (C F)
 h Silver Lake blvd (S L V)
 " Marian A clk Ak Dry G Co h 664 Elma
 " Milo carp r 364 Perkins
 " Morris H [Dihel] wks Ak Trans Co h 823 Davis
 " Price A [Margaret] stenog Penna R R h 113 Lin-
 coln ave (C F)
 " Ralph I [Pearl E] wks Goodrich h 446 Reed ave
 " Ray M student h 446 Reed ave
 " Roland M wks City h 569 N Howard
 " Walter L h 823 Davis
 " Wilfred S r 47 Kent
 " Wm [Rosa E] blksmith h 2504 3d (C F)
 " Wm A [Ethel O] adv dept Goodyear h 37 Castle
 blvd
 " Wm L [Sallie B] h 393 Woodland ave
 Shofe Mrs Eunice H h 934 Hunt
 Shoff Ernest [Ruth L] wks Firestone h 885 Merton
 " Harry A [Margaret E] wks Goodrich h 960 N
 Howard
 " Russell J [Mary J] wks Goodrich h 1912 15th
 S W
 " Theodore R [Ruth E] wks Firestone h 2062 18th
 S W

THE CARMICHAEL CONSTRUCTION CO.

148 EAST MILLER AVENUE



GENERAL CONSTRUCTION
Organization and Service Assures
Faithful and Dependable Performance

1296

BURCH DIRECTORY CO'S

SHOLITAN

Sholitan Mrs Anna vice pres Globe Clo Co h 202 Euclid ave
 " Fred [Anna] sec and treas Globe Clothing Co h 202 Euclid ave
 Sholiton Bertha stenog h 579 Bell
 " Hyman [Anna] (Summit Barrel & Junk Co) h 414 Pine
 " J Wm h 414 Sholiton ct
 " Joseph [Rose] clk h 180 Sholiton ct
 " Mrs Mary (wid Solomon) h 579 Bell
 " Sarah student h 414 Pine
 " Vera bkpr h 414 Pine
 " Wm J clk Eastern Cut R S h 579 Bell
 Shollenberger Albert L [Irma] h 244 Bowmanville
 Sholley Grace A student h 1186 Georgia ave
 " Guy E [Goldie I] clk Postoffice h 1186 Georgia ave
 " Jay [Elizabeth] rubwkr h 168 E Mapiedale ave
 Sholly Mrs Miry I (wid Jacob) h 862 W Exchange
 Sholtis John [Elizabeth] wks Goodrich h 891 Ashland ave
 " John jr wks R C A Rub Co h 891 Ashland ave
 " Margaret D student h 891 Ashland ave
 " Mary student, h 347 Carroll
 Sholtz Elizabeth wks 705 Ecton rd
 Shoman Harry A [Nellie] wks Goodrich h 738 Blaine ave
 Shomo Mrs Effie A h 1112 2d ave
 Shondel Wm J vice pres D & S Oil & Gas Co h Clinton O
 Shook Benton W student h 544 Rhodes ave
 " Boyd B [Blanche L] wks Firestone h 544 Rhodes
 " Carl N [E. Irene] slsmn F C Chamberlain h 1211 Pitkin ave
 " Chas A [Edith L] wks F O Gas Co h 734 Lucile
 " Chas F [Martha F] (Shrydside Coal Co) h 690 Orchard ave Barberton O
 " Chas F student h 1662 2d (C F)
 " Chas G [Fislie A] wks City h 912 Chestnut blvd (C F)
 " Chas N [Elsie E] confr 2165 Front (C F) h 1662 2d (C F)
 " Christopher [Irene A] wks Gen I & R Co h 1009 Bertha ave
 " Donald student h 570 Grant
 " Donald H student h 232 Castle blvd
 " Dorothy A student h 668 Kenmore blvd
 " Elmer E [Cora S] formn Ohio Edison Co h 947 Grant ave (C F)
 " Erwin J [Bertha A] court reporting 210 2d Natl Bldg h 668 Kenmore blvd
 " Eva M dept mkr Yeager Co h 331 W Exchange
 " Evelyn G student h 954 Dayton
 " Florain J [Jessie S] drftsman Natl R M Co h 232 Castle blvd
 " Forest wks Hensal Dist Co r 1899 Tonawanda ave
 " Frances E nurse r 1015 Yale
 " Frazier K [Helen J] supt Griner Fng Co h 2816 Tliff (C F)
 " Fred J [Jewell] wks Goodrich h 570 Wooster ave
 " Frederick E [Lillian L] wks Ohio Edison Co h 101 Kirkwood ave
 " Geo [Anna E] h 1547 Bauer blvd
 " Geo L student h 2336 11th S W
 " Harold J clk h 668 Kenmore blvd
 " Henry E h 485 S Sunset View dr
 " Howard D student h 2816 Tliff (C F)
 " James J h 291 Fulmer ave
 " Karl sls mgr Western A S Co h Canal Fulton O
 " Keith A slsmn h 59 Lorena dr
 " Mrs Lena h 570 Grant
 " Leonard M [Ruth E] plbr h 600 N Main
 " Lillian E tel opr Gen T & R Co h 331 W Exchange
 " Loel G student h 1662 2d (C F)
 " Mrs Louisa A (wid Carlos) h 320 E Buchtel ave
 " Marjorie M student h 947 Grant ave (C F)
 " Martha J student h 101 Kirkwood ave
 " Melvin L radiotician h 59 Lorena dr
 " Miles L student h 59 Lorena dr
 " Mrs Minerva F (wid Geo N) h 331 W Exchange
 " Ralph E clk h 668 Kenmore blvd
 " Reade servmn Ohio Edison El S Co h Medina O
 " Roy E [Kathryn R] vice pres Akron-Chicago Trans Co h 1073 Laurel ave
 " Thos L [Mildred E] mgr Scott Stores Inc h 962 Copley rd
 " Thurman R [Anna A] wks Firestone h 59 Lorena drive
 " Mrs Viola A (wid Philp M) h 947 Woodward ave
 " Wellington R [Bernice] wks Goodrich h 2336 11th S W
 " Wm H [Adelaide I] wks Goodrich h 954 Dayton

SHOOK

" Wm L student h 291 Fulmer ave
 Shoop Belva M student h 2646 Mogadore rd
 " Benj F [Antice E] carp h 2167 Mogadore rd
 " John A [Ruth E] carp h 1559 Salem ave
 " Luden D [Bernice E] contr bldr 2646 Mogadore rd h same
 " Thelma A h 2167 Mogadore rd
 " W Russell student h 2646 Mogadore rd
 Shope Argus [Anna J] formn F W Orth Co h 2597 6th (C F)
 " John G [Evelyn] painter h 437 Portage trail E (C F)
 " Wm O [Dana M] lineman police and fire signals h 691 Singley ave
 Shopey Dant [Anna] wks Ak P Milk Co h 616 Magnolia ave (C F)
 " Mary student h 616 Magnolia ave (C F)
 Shorb Ralph E [Ruth E] mach Gen T & R Co h 491 Massillon rd
 Shorder Cleo F dep Co Auditor h 1614 Malasia rd
 " Donna E tchr h 1614 Malasia rd
 " Irving A student h 1614 Malasia rd
 " John F truck dr h 1614 Malasia rd
 " John H student h 1614 Malasia rd
SHORE T SPENCER [Harriet] asst treas General Tire & Rubber Co h 812 Sunnyside ave Phone FR-2336
 Shores Jack [Edith] r 1296 Pond View ave
 " Mrs Julia E (wid Chas H) h 105 E Archwood ave
 Shorrocks Mrs Dorothy h 840 Marle ave
 Short Alice I clk Ak Sav & L Co h 273 Merriman rd
 " Carl slsmn h 1520 Rodd
 " Carlin L student h 1032 W Market
 " Carmie R [Alvena] rubwkr h rear 530 Wooster av
 " Clayton F [Mona] wks Firestone h 1764 Hillside terrace
 " Donald B [Mildred V] auto service sta 1742 Front (C F) h same
 " Edwin S [Mae] (Quality Printing Co) h Smith rd Fairlawn O
 " Eleanor J student h 1032 W Market
 " Mrs Fislie wks Goodrich r 433 Carroll
 " Emigene M student h 273 Merriman rd
 " Geo E [Lillian B] wks Goodrich h 1298 Gorge blvd
 " Geo G h 736 May
 " Geraldine A student h 1419 East ave
 " Harry H rubwkr r 335 Spicer
 " Homer M [Bessie] wks Goodrich h 1419 East ave
 " Hubert I clk h 1419 East ave
 " Irwin T [Catherine L] car washer h 276 Silver
 " J Randolph [Helen M] auto serv sta s s Wooster ave h n s same
 " James J student h 273 Merriman rd
 " Jay W [Marcia C] real est h 273 Merriman rd
 " John [Helen] wks Am H R Co r 142 Willard
 " Lee R [Billie E] wks Phila R W Co h 1164 Wooster ave
 " Lme lke Penn-Ohio Coach Lines agents 47 N Main
 " Noble G [Marjorie L] wks Goodyear h 1218 Laird
SHORT WADE G [Lila M] registrar Hammel Business Universitv Inc h 1032 W Market Phone UN-2538
SHORT WAIDO E [Marlan E] attorney at law 1814 First-Central Trust Bldg Phone BI-7186 h 804 W Market
 " Wm S [Ledona] wks Firestone h 224 Parkway
 " Wilson A student h 273 Merriman rd
 Shortel Michael B student h 140 W South
 " Olive V clk h 140 W South
 " Wm N [Martha M] clk h 140 W South
 Shortel Emmett F [Elizabeth] acct h 823 Amherst
 Shosenberg John F [Bertha E] h 109 N Highland ave
 Shotland Robt with Goodrich r Y M C A
 Shottenhelm Joseph P [Rose C] wks Goodyear h 37 Oak ter
 Shotwell Mrs Flora M (wid Oscar R) h 331 Reed ave (C F)
 Shoulders Earl [Mary L] barber F E Degley r 441 Weeks
 Shouldice James r 22 N Broadway
 Shouldis Chas E [Ruth M] slsmn Charvoz Sales Inc h 1182 Manning ave
 Shoults Clyde A h 617 Phillip ave
 " Mrs Della M (wid ihos N) h 617 Phillip ave
 " Earl A [Ruth E] wks Goodyear h 2382 Roth dr (C F)
 " Ethel M student h 617 Phillip ave
 Shoults Andrew C [Mary A] mach h 699 Wayside dr
 " John J [Kathryn E] slsmn Buckeye Radio S Co h 897 Avon

THEODORE ST. GERMAIN REALTY CO. "Our Customers get the Bargains"

308-311 Ohio Building Phones BLackstone 9118, 9119 and 9110

AKRON 1933 CITY DIRECTORY

1297

SHOULTYS

" Joseph J truck dr r 317 W Chestnut
Shoun Mllas B with Firestone h 715 W Market
Shoup Mrs Harriett B (wid Jacob W) h 1190 4th ave
" John R [Hazel L] locksmith 229 Water h same
" Mary K student h 1190 4th ave
" Wm M [Helen I] mgr Jewel Tea Co Inc h 431 Selden ave
Shovan Bertha wks 716 Mentor rd
" James [Julia] wks Firestone h 72 Palmetto ave
Shover Clair E h 742 Hazel
" Dorothy F student h 742 Hazel
" Leroy [Dora P] wks B & O R R h 742 Hazel
" Madeline L student h 742 Hazel
Shovestull Mrs Charlotte M h 121 N Adolph ave
Showalter Earl W [Bertie] wks Goodrich h 438 Wash-
bush ave
" Edgar E [Lizzie C] carp h 1208 3d ave
" Mrs Edith C dept mgr **THE A POLSKY CO** h 628
Payne ave
" Frank G [Carmen E] bus opr Ak Trans Co h 1615
Manchester rd
" Guy M wks Goodyear-7 Corp h 1208 3d ave
" Jane E clk **THE A POLSKY CO** h 628 Payne ave
" John L [Helen M] trav slsmn h 2685 Northland
(C F)
" Martha student h 628 Payne ave
" Mrs Mildred h 319 W Market
" Robt E wks O B Tel Co h 1208 3d ave
" Saml h 195 Sanford ave (Stow)
" Walter E [Margaret B] slsmn Pettitt Bros Hdq
Co h 63 Simon dr
Showers Harry E [Bertha E] contr bldr 281 Berg
h same
" Hurley [Cora] lab h 150 N Summit
" Kenneth R student h 270 Alpha ave
" Melvin A [Sylvia V] wks Goodyear h 43 Massillon
road
" Noble M [Margaret A] wks Goodyear h 270 Alpha
Showman Mrs Jacquelyne J nurse h 375 Orleans ave
Shrader Sara student City Hosp h 39 Arch
Shreeves Thos N [Helen L] wks Goodyear h 1010
Dayton
Shreffler Andrew A [Matilda A] paperhanger h 274
Rockwell ct
" Clair E walter h 1211 Bittaker
" E Margaret with Y W C A h 139 Overwood rd
" Mrs Frances I (wid Harry) h 1107 Jefferson ave
" Harry F [Nay E] lettercarrier h 1211 Tulip ave
" Herbert L h 192 S Maple
SHREFFLER JAMES H [Emma A] treas Lyman-
Hawkins Lumber Co h 139 Overwood rd
" Lloyd A [Edith E] slsmn h 192 S Maple
" Mrs Rebecca M (wid Edward) h 1211 Bittaker
" Richard E student h 192 S Maple
" Robt M A student h 192 S Maple
" Saml A [Frances A] wks Goodyear h 864 Crouse
Shreeg Geneva wks Firestone r 30 E Brookside ave
Shreve Curtis E [Hazel] lather h 459 Oxford ave
" Mrs Deborah M (wid Frank B) h 728 Mentor rd
" Dorothy J stenog Goodrich h 890 Fouse ave
" Everett L [Nora E] wks Firestone h 13 E South
" Geo A h 957 Davis
" Harold W [Ethel I] wks Firestone h 1168 McIn-
tosh ave
" Mrs Hazel V h 459 Oxford ave
" Helen M student h 1552 Tonawanda ave
" Horace D [Catherine] painter h 690 Fouse ave
" Hyemsel student r 68 Shelby
" Israel C [Elizabeth H] h 459 Oxford ave
" Lloyd P [Dorothy M] wks Firestone h 890 Suther-
land ave
SHREVE OLMER A [Lura E] sec Imperial Electric
Co h 1075 Della ave Phone UN-2630
" Robt L wks Goodyear h 1552 Tonawanda ave
" Robt R student h 1552 Tonawanda ave
" Wendell L student h 1075 Della ave
Shrewsbury Edith B student h 1191 Linden ave
" Gladys A clk h 1191 Linden ave
" Ira O [Barbara E] wks Goodrich h 1191 Linden
Shruber Bert A [L Blanche] h 1153 W Sunset View
drive
" Carrie E tchr h 50 Aqueduct
" Mrs Clara B (wid Geo W) h 50 Aqueduct
" Clarence E [Ruth] tchr h 1061 Emma ave
" G Nell [Edith L] pres Hale Jewelry Inc h 763
Roslyn ave Phone FR-4561
" Geo A student h 1153 W Sunset View dr
SHRIBER & GILLETTE (Drs R E Shriber and E K
Gillette) dentists 478 E Exchange hours 8 30
to 12 a m and 1 to 5 p m Phone HE-3426
" Glen R [Nellie E] engr Goodrich h 403 Beech-
wood dr

SHRIBER

" Harry D [Hazel K] auto serv sta 1029 Kenmore
blvd h 2231 9th S W
" Howard F [Alpha Jean] dentist 811 1st-Central T
Bldg h 704 Pallsades dr
" Kenneth W [Ione E] asst mgr East Akron Branch
Industrial Mortgage Co h 1365 Della ave
" Peter F [Martha] h 393 Spicer
" Portia A student h 1153 W Sunset View dr
" Ralph E [Doreen B] (Shriber & Gillette) h Revere
road
SHRIBER-SCHROTH CO The, B A Shriber pres C A
Schroth vice pres and sec V C Jewell treas
automobile parts 61 and 63 W Market Phone
HE-9117 (See page 51)
Shrlder Audrey A student h 30 Detroit
" Herschel L r 1778 4th (C F)
" Homer C [Mary R] wks Goodyear h 30 Detroit
Shringley Edward D [Mary] auto mech h 2763 Bailey
rd (C F)
Shrimphn Frank E [Irene A] wks Goodrich h 2619
7th (C F)
Shriner Frank M [Irene S] wks Goodrich h 229 Berry
Shriver Ernest H acct h 474 Carroll
" Grace M h 474 Carroll
" James S [Ruth E] wks Ak P Milk Co h 1045 Big
Falls ave
" John L [Bertha E] trainmaster B & O R R h 112
Noble ave
" Kenneth H student h 112 Noble ave
" Laymon P [Ramona] wks Goodrich h 733 Moon
" Lloyd E [Goldie] bkpr Portage Buick Co h 1086
Wooster rd N Barberton O
" Louis A [Muriel A] wks Ak P Milk Co h 163 E
Mapledale ave
" Margaret R h 112 Noble ave
" Vera O student h 935 Lawton
" Vivienne C bkpr Akron Aircraft Studio Inc h 935
Lawton
Shroba Peter J [Mary I] rubwkr h 108 E Rosewood
Shrock Delmar N printer h 731 Diagonal rd
" Grace stenog r 143 Arch
" Hayden H [Lucile] electn h 808 Silvercrest ave
" Jeannette F bkpr Good Housekeeping Shop h 731
Diagonal rd
" John W [Flva M] contr bldr 731 Diagonal rd h
same
" John W jr brklyr h 731 Diagonal rd
Shrom Mary wks 700 Merriman rd
Shropshire J Clark [Louise C] h 306 Brittain rd
" James A [Loretta] h 42 E Thornton
" James E [Frances B] wks Goodyear h 306 Brit-
tain rd
Shroyer Edward M [Kate] h e s Fish Creek rd
(Stow)
" Everett W with Goodrich Silvertown r 1478 S
Main
" J Leroy h e s Fish Creek rd (Stow)
SHROYER J WILL [Nola D] sec and treas Costigan-
Shroyer Construction Co h 891 Oakland ave
Phone JE-3634
" Janet E student h 891 Oakland ave
" John E [Frances J] wks Falls R Co h w s Fish
Creek rd (Stow)
" Richard G [Florence M] weatherstripper r 1224
Sherman
Shryock Frederick G [Hazel V] truck dr h 1393 Nome
" Otice R [Lily] slsmn h 360 Fernwood dr
" W Elmer [Velma E] wks Seiberlin R Co h 777
Iona ave
Shuber Frank J [Mary S] wks Goodrich h 1270
Beardsley
" Joseph h 424 Washington ave (C F)
" Louis h 2227 13th S W
Shubert Margaret L student h 912 Concord ave
" Roxie V h 912 Concord ave
" Russell G [Carrie A] wks Goodyear h 1074 Stro-
man ave
" Sheridan F [Gladys] wks Goodyear h 912 Concord
Shuck Mrs Julia h 436 Wellington ave
Shue Howard O rubwkr h 74 W Miller ave
" Marshall O truck dr h 74 W Miller ave
Shuey Helen V student h 505 Champlain
" Otis L [Louise] wks Goodyear h 505 Champlain
" Walter E student h 505 Champlain
Shuff Harold patternmkr h 2793 Front (C F)
" John A [Madeline] projectionist h 1088 Oakland
" Robt E student h 1088 Oakland ave
Shugars Earl wks Beacon Journal r 2883 14th S W
Shugarts Edmund J supt laundry Maytower Hotel h
70 N Prospect
" Oneida B h 70 N Prospect
Shugert Helen J tchr h 16 N Adams

TAWNEY'S ICE CREAM COSTS NO MORE

WONDERFUL

1298

BURCH DIRECTORY CO'S

SHUGERT

" John B h 15 N Adams
 Shulan Alex M [Anna E] pres Shulan's Inc h 890 Hereford dr
SHULAN'S Inc. A M Shulan pres Jacob Kastan sec and treas charge account jewelers 85 S Main Phone FR-2413
 Shulansky Jacob J slsmn Singer S M Co h 462 Livingston
 Shulenberger Mrs Ellen (wid Silas) h 2752 3d (C F)
 Shuler Claude [Maurine F] wks Firestone h 535 VanEverett ave
 " Geo A [Dorothy I] dentist 802 Akron S & L Bldg h 694 Wayside dr
 Shull Betty J student h 2293 12th S W
 " Clyde M [Alpha M] wks Firestone h 769 Ravenswood
 " Mrs Emma h 131 W Miller ave
 " R Ross [Rowena M] billiards 706 S Main h 36 E Bartes
 " Mrs Shirley W (wid Fred) tchr h 2293 12th S W
SHULLO CONSTRUCTION CO (Harry and Joseph Shullo) general contractors paving sewer building power shovel work etc 1200 Home ave Phone HE-8213
 " Ernest R [Viola] wks Goodrich h 625 Killing
SHULTO HARRY [Mary T] (Shullo Construction Co) h 932 Oakland ave Phone BL-4874
SHULTO JOSEPH [Elizabeth] (Shullo Construction Co) h 932 Oakland ave Phone BL-4874
 Shulson Geo D [Ethelmae] slsmn h 814 Dover ave
 Shults Dorothy M student h 102 E Wilbeth rd
 " Fred A [Mary F] wks Killian Mfg Co h 102 E Wilbeth rd
 " Mrs Mary r 440 E Buchtel ave
 Shult Mrs Almeda L h 631 Noah ave
 " Byron h 318 Allyn
 " Chas wks City h 631 Noah ave
 " David A [Mabel L] wks Goodyear h 534 Hazel pl
 " Donald C student h 631 Noah ave
 " Mrs Elizabeth S h 1172 Copley rd
 " Mrs Elta M h 819 Aberdeen
 " Geo L [Lottie H] slsmn Cook Coffee Co r 610 East
 " Geo T [Freda A] slsmn h 337 Grant
 " Geo J jr student h 337 Grant
 " Gobel F [Pauline V] wks Goodyear h 595 Bertha
 " Mrs Ida A h 318 Allyn
 " Ida B wks Goodrich h 318 Allyn
 " Irwin [Gertrude] barber h 894 Bell
 " John L [Beatrice M] mach h 814 Diagonal rd
 " John W lunch 6423 S Main h same
 " Joseph D clk Acme No 71 h 75 Bittman
 " Mrs Katherine (wid Aaron H) h 532 Douglas
 " Lee H wks Goodyear h 1538 Fairfax dr
 " Mavis J student h 75 Bittman
 " Owen wks Mohawk R Co h 631 North ave
 " Philip [Selma] lab h 653 Coventry
 " Robt D [I'lla] cafeteria Goodyear h 413 Beechwood dr
 " Robt R student h 337 Grant
 " Mrs Ruth I clk Kraft Baking Co h 639 Cuyahoga
 " Thos r 1005 Oakland ave
 " Thos [Gertrude] barber h 791 Blsson ave
 " Wm S r 6423 S Main
 " Wm S slsmn h 2172 11th S W
 " Willis h 318 Allyn
Shumaker See also Schumacher and Shoemaker
 " Allan F [Ruth A] clk Shell P Corp h 50 Akers av
 " Clarence D [Rosal] wks Goodyear h 1161 LaCroix
 " Emma M clk Gen T & R Co h 194 Tudor ave
 " G Edmond student h 430 Tyler
 " Guy E [Hattie R] wks Goodyear h 430 Tyler
 " Harry C [Sylvia C] h 264 W Market
 " Lester F [Edith A] slsmn h 139 N Forge
 " Marion B [Ella B] h 807 W Market
 " Monroe N h 194 Tudor ave
 " Ralph super Gen F & R Co h 1753 Flint ave
SHUMAKER SHOE CO The J H Wise vice pres and mgr dealers in fine footwear 17 S Howard Phone JI-3613
 " Wm W student h 430 Tyler
 Shuman Mrs Addie L (wid Herbert A) h 558 Gage
 " B Louise student h 445 Hudson rd (Stow)
 " Clarence C [Hilda C] wks Goodyear h 187 Henry
 " Collie drsmkr h 258 Wooster ave
 " Eleanor student h 587 Dayton
 " Elliott H h 558 Gage
 " Elton A [Mae D] h 330 Hastings pl
 " Frank S [Laura M] wks Goodrich h 421 E Thornton
 " Mrs Irona h 1027 Simmons ct
 " Harry A [Lillie L] sheet metal work 489 Brown h same

SHUMAN

" Kenneth plbr Forbs S Co h Cuya Falls O R D 1
 " Merton E [Mabel] wks H A Shuman h 489 Brown
 " Russell O [Florence F] plbr h 872 Sarcee ave
 " Mrs Savilla C (wid Dr John C) h 253 Wooster ave
 " Walter S [Nevada Y] h 329 E Buchtel ave
 " Wm H [Josephine E] painter h 865 Avon
 Shumate Mrs Betty F (wid Henry) h 436 W Market
 " Frank W [N Marie] h 760 Brown
 " Thos E [Myrtle] slsmn Ak P Milk Co h R D 6
 " Wm E [Flora F] wks Waldorf I C Co h 436 W Market
 Shumer Mrs Geraldine wks Goodrich h 256 W Thornton
 Shumway Guy A clk A H Kirkman h 375 Chittenden
 " Ieland G [Cleora] wks Goodyear h 376 Chittenden
 " Lois B h 2695 Stone (C F)
SHUMWAY WILLIS B [Eva M] real estate and insurance 2142 Front (C F) Phone WA-4115 h 861 Chestnut blvd (C F) Phone WA-2432
SHUNK L E IATFX PRODUCTS Inc L E Shunk pres treas and mgr mfrs of druggists sundries 355 Morgan ave Phone FR-3126 (See page 122)
SHUNK I EARL [Rena E] pres treas and gen mgr I F Shunk Intex Products Inc h 759 N Portage path Phone FR-4634
 Shupe John P [Mary O] real est 906 Bye h same
 " Joseph E h 567 Filko
 " Luna W [Corra O] wks Gen T & R Co h 567 Elko
 Shuring Frank wks B & O R R h e s Whitestone ave
 Shurtleff Mrs Olive A (wid Joseph W) h 13 Chapman drive
 " W Blaine mach h 13 Chapman dr
 Shuster Chas D [Alma M] brkvr h 1213 4th ave
 " Chauncey [A Naomi] mach h 1193 1st ave
 " Donald R wks Goodyear h 1595 Hampton rd
 " Doris R student h 1595 Hampton rd
 " Geo H [Minnie O] h 2485 3d (C F)
 " Grant O [Iola M] wks Goodyear Z Corp h 469 Carroll
 " Helen M student h 469 Carroll
 " Perry [Sylvia] mach Goodyear h 1595 Hampton rd
 " Vance L [Sophia B] wks Firestone h 1191 Girard
 " Wm A [Kathryn I] slsmn h 1217 Grant ave (C F)
 Shute Harry C [Idna B] slsmn h 886 Iona ave
 " Harry C jr h 886 Iona ave
 " Wm H h 886 Iona ave
 Shutoff Miriam student Peoples Hosp h same
 Shutt B Fdw stud ins h 64 MtView ave
 " Mrs Carrie M (Betty s Beauty Shoppe) h 192 W Market
 " Cecil C [Nettie] brkrmn h 991 Cole ave
 " Chas [Lillie] h 1651 Water (C F)
 " Mrs Emma F (wid Chas F) h 64 MtView ave
 " Mrs Emma J (wid Simon J) h 1172 W Wilbeth rd
 " Ferli E engr Ak Engraving Co h 902 W Exchange
 " Harold E [Ola I] engr Ak Engraving Co h 863 E Crozier
 " Harry K with Seiberling R Co h 902 W Exchange
 " Harvey [Lillie C] wks Wright T & F Co h 2205 26th S W
 " Hazel F h 64 MtView ave
 " John H h 64 MtView ave
 " Marjorie clk Goodyear h 43 Vesper
 " Mildred manicurist **THE A POISKY CO** r 55 Aqueduct
 " Mrs Nettie B (wid Edward A) h 64 MtView ave
 " Paul F [Frances M] refrigeration engr h 605 E Buchtel ave
 " Quentin P truck dr h 2205 26th S W
 " Raymond F [Carrin M] wks Goodyear h 192 W Market
 Shuttlesworth John C [Grace G] wks Goodrich h n s Graham rd (C F)
 Shotts Archie D [Hessie M] mech Anaconda Z O Co h 15 E S Union ave
 Shutw Anthony J h 364 Fuller
 Shus Leo W [Gladys B] wks Hdw & S Co h 2307 22d S W
 Shvetz Ignatz [Mary] wks Firestone h 1000 Grant
 " Mary student h 1000 Grant
 " Lechon student h 1000 Grant
 Shy Alphonzo lab h 285 Steiner ave
 " Anderson [Mildred] lab h 285 Steiner ave
 " Elgartine student h 285 Steiner ave
 " Mrs Ivy wks Goodrich h 245 Locust
 Shy Jka Michael student h 599 Stephens rd
 " Peter [Eva] h 599 Stephens rd
 Siar Ethel clk **THE W O'NEIL CO** h 548 Blaine ave
 Sibbo Angelina h 1380 Marcy
 " Dominic [Sarah] wks Firestone h 1380 Marcy
 " John h 1380 Marcy
 " Theresa student h 1380 Marcy

THE EVANS AGENCY CO. General Insurance
 95 South Howard Street Corner Mill Street



CHARVOZ SALES, Inc. "Roll of Honor"

275 East Market St. Phone Jefferson 3141

AKRON 1933 CITY DIRECTORY

1299

SIBEL

Sibel Jacob C [Elizabeth M] meat dlr h 491 Sherman
 " Jacob C jr h 491 Sherman
 " Joseph [Anna] wks Adamson Mch Co h 584 Camp
 " Joseph jr student h 584 Camp
 " Mary N student h 491 Sherman
 Sibert Harry G wks Shipper s Trans Co h 980 Hunt
 " Mrs Sarah M (wid David A) h 2124 6th S W
 Sibilla Dolores student h 367 Crosby
 Sibit Lena student h 1161 Beardsley
 " Rosario [Mary] wks Firestone h 1161 Beardsley
 " Saml h 1161 Beardsley
 Sibley Forest K student h 767 Work dr
 " Gerald R [Margaret M] wks Firestone h 317 Torrey
 " Mrs Grace L (wid Chas H) h 720 Chester ave
 " Kenneth L in U S Army h 1713 Marks ave
 " L Ross aviator h 1713 Marks ave
 " Lester M [Nancy E] carp h 1713 Marks ave
 " Nicholas B [Ida M] dentist 608 Metropolitan Bldg h 767 Work dr
 " Robt L vice pres Rubber Service Laboratories Co h Nitro W Va
 Sica Angeline h 334 Campbell
 " Antonio tchr h 334 Campbell
 " Blaggio h 334 Campbell
 " Concetta h 334 Campbell
 " Domenic [Angelina] billiards 917 Rhodes ave h 334 Campbell
 " Fred h 334 Campbell
 " Irene h 334 Campbell
 " Joseph [Josephine] wks Goodrich h 876 Rhodes ave
 Sich Anna wks Ent Mfg Co h 278 Silver
 " Peter [Eva] h 547 Euclid ave

SICHERMAN ALEXANDER with Herman Ferbstein h 555 N Portage path
 " Elsie h 1007 W Exchange

SICHERMAN MERRYL I asst Prosecuting Attorney h 1011 W Market

" Mrs Rose L (wid Dr Armin) h 1011 W Market
 Sichey Dwight S [Florence R] h 812 Stadelman ave
 Sickafosse Flora student City Hosp h 39 Arch
 Sickinger August F [Margaret] truck dr h 843 Princeton
 " Hotel A music tchr h 843 Princeton
 " Hubert F [Marion B] service mgr DeWitt M Co h 843 Princeton

Sickle A Russell [Mabel A] auto repr rear 620 S Arlington h 936 Baird
 " Wilbur E [Isabel M] wks Gen T & R Co h 331 Lease

Sickler Chas wks Peoples S Drug h Clinton O
 " Elizabeth bkpr Peoples S Drug h Clinton O
 " Leslie H [Florence] engr Ohio Bldg h 150 Mill ave Barberton O

Sickman Byron student h 432 Eastland ave
 " Geo L [Anna] painter h 432 Eastland ave
 " Robt L student h 432 Eastland ave

SIDDAY CARL B [Elizabeth S] treas Akron Pure Milk Co h 560 Roslyn ave Phone UN-6338

" Edna L tchr h 210 E Tallmadge ave
 " Mrs Emma (wid Benj H) h 65 E York
 " Geo W student h 210 E Tallmadge ave
 " Levi W [Maud F] farmer h 160 Ida ave
 " Ory O [Bertha A] confr 210 E Tallmadge ave h same
 " Russell F student h 210 E Tallmadge ave
 " Wm A clk h 210 E Tallmadge ave

Sidell Robt J [Clara V] mach Beacon Journal h 825 East ave

Sidella James [Angeline] tailor h 775 Bell
 Sideri Herman [Emma] tailor Lyon Tailoring Co h 330 Cloverdale ave

Sides Fred [Bessie] lib h 69 McCoy
 Sides Max slsmn Iowenthal Co h 335 Cleveland
 Side Edward W [Lizette J] gard h 588 Schiller ave
 " Lloyd W [Sylvia M] wks Goodrich h 308 Ripley av

Sidmore Bruce [Jane H] drftsmn h 230 Bodine ct
 Sidnal Mrs Ottilia h 349 Buckeye
 Sidnell Albert h [Ethel S] vice pres, Seiberling Latex P Co Barberton O h 619 Roslyn ave

" Arthur L [Doris R] city solicitor and atty 2135 Front (C F) h 2084 Germaine (C F)
 " Mrs Grace (wid Harry R) h 2084 Germaine (C F)

" Harold W [Hazel L] acct Goodyear h 424 School ave (C F)

Sidott Theodore [Mary] wks Goodrich h 304 Howe
 Sidwell Geo N [Gertrude] auto repr h 671 E Market
 " Harmon F [Della M] auto repr h 671 E Market
 " Rennie [Fanny] wks Read-B Co h 1398 Hite

Siebnoller Wm N [Lilzabeth T] milk dlr 149 Merriman rd h same

SIEBER

Sieber Alice student h 1165 Delia ave
 " Geo C [Goldie G] blpr Steigmer-Koch Co h 1030 Snyder
 " J Roy with Goodrich h 831 Thayer
 " James I [Illa H] clk Natl Ref Co h 831 Thayer
 " Joseph B [Evalyn M] atty 620 2d Natl Bldg h 1165 Delia ave
 " Otto [Fval] contr bldr 46 N Hawkins ave h same
 Siebert Ernest W [Hazel M] city fireman h 647 Philip ave
 " Joseph A [Edith L] wks E H Wiener Co h 468 Frazier ave

SIEBERT LOUIS J [Cecrude R] dealer in staple and fancy groceries the best in the market in choice and wholesome foods for the whole family 352 W Market cor Valley Phones BL-5522 and HE-6811 h 49 MtVlew ave Phone HE-0897

" Virgil J student h 647 Philip ave
 " Wm [Mary C] h 736 Sherman
 Siebler Jack [Della] mkr Moore The Tailor h 837 W Exchange
 " Jack H [Mathilde Y] clk Maderite T Co h 214 N Portage path

Siedschlag Mrs Irene h 60 Savoy
 " Karl G wks Am H R Co h 963 Brittain rd

Siegel Edward G [Beverly B] wks Goodyear h 1321 Brown

" Gerald student h 411 Wooster ave
 " Joseph [Rose] h 792 Carpenter
 " Paul R [Marian M] wks Goodyear h 79 Frances
 " Richard A [Fern K] painter Goodyear-Z Corp h 727 Griffon ave

Siegenthaler Edward A [Mabel F] wks Firestone h 1264 Sawyer ave

" Wm F [Alta D] wks Goodrich h 1216 Murray ave
 Siekferth Adam L [Clara C] h 310 W Crosier
 " Andrew C [Sarah J] truck dr h 197 Hickory
 " Frank student h 197 Hickory
 " Geo A student h 197 Hickory
 " Robt H h 313 Madison ave

" Wm C [M Edna] supt Dodge Co h 313 Madison av
 " Wm J wks Dodge Co h 313 Madison ave

Sieglert Abraham D h 1717 10th (C F)
 " Albert M [Maxmel] mach Goodyear h 285 Malacca
 " Chas A [Anna M] farmer h 1191 Home ave
 " Clarence E [Grace F] h 203 Carroll

SIEGFRIED DANIEL C [Ellen A] treas Wise Furnace Co h 477 Spicer

" Edith G student h 477 Spicer
 " Edwin D clk h 477 Spicer
 " Elmer H [Acme Print Shop] h 477 Spicer
 " Evelyn G student h 1391 Herberich ave
 " Howard A printer h 477 Spicer
 " Mary L h 1669 Meriline ave (C F)
 " Mildred E student h 477 Spicer
 " Norman W h 164 King dr
 " Pearl M stenog h 1391 Herberich ave
 " Philip h 1669 Meriline ave (C F)
 " Roy L clk h 1391 Herberich ave
 " Saml L [Faye E] mach h 1391 Herberich ave
 " Wm H student h 1391 Herberich ave

Siegrist Mrs Esther M sec Akron Paper Products Co h 191 S College

" Howard F [Esther M] pres and treas Akron Paper Products Co rep Indiana Fibre Products Co h 191 S College

" John [M Ann] cook Masflower Hotel h 701 Kathron ave (C F)

" Ward F slsmn Ak Paper Prod Co h 191 S College
 Siehankiewicz Joseph wks StThomas Hosp r 237 E Glenwood ave

Siel John [Elizabeth] wks Goodyear h 464 Bacon ave
 Siemazko Julius [Josephine] rubwkr h 826 Baird
 " Vera h 826 Baird
 " Wm student h 826 Baird

Siemon Jack B student h 415 E Wilbeth rd
 " Robt E student h 415 E Wilbeth rd
 " Saml S [Fva B] wks Firestone h 415 E Wilbeth road

Sierra Nabor lab h e s Water (C F)
 Siers F lee [Freda V] driver Furnas I C Co Inc h 409 Sumatra ave
 " Velma wks Goodyear r 367 Carroll

Siess Edmund G [Irene J] with Goodrich h 1189 Berwin

Sieta James [Concetta] wks Goodrich h 133 W Cuya Falls ave

Sievert Philip J [Agnes] h 667 Patterson ave
 " Ralph H student h 667 Patterson ave
 " Ruth A h 667 Patterson ave

Siff David M [Leah N] pres and treas Siff Shoe Co h 630 Delaware ave

Phone Franklin 0312 FOR B. F. FREDERICK & SON COAL 86 East Thornton St. AT NEW VIADUCT

THE DAUNTLESS PLUMBING & ELECTRIC CO. 18-22 E. State St. PHONE

REPAIR WORK GIVEN PROMPT AND CAREFUL ATTENTION Franklin 8109

1300

BURCH DIRECTORY CO'S

SIFF

" Jean student h 630 Delaware ave
 " Julius with Siff Shoe Co h 630 Delaware ave
 " Ieona student h 630 Delaware ave
 " Mina R cashr Big Shoe Store h 534 Moreley ave
 " Shoe Co D-M Siff pres and treas 290 S Main
SIFLING DUDLEY M (Burch Bacon Sifling & Pheley) h 460 Storer ave Phone FR-1376
Sigatoos Roy V (Helen M) formn Irestone h 1624 Beardsley
 " Sheridan J (Rose B) rubwkr h 13451 W Waterloo rd
 Sigal Mrs Bessie h 704 Noble ave
 " Wm D signs 8 S Howard h same
Sigatow Peter (Rose) (Arlington Auction) 2d hand furniture 255 S Arlington h same
SIGEL GARI W (Frances A) asst treas Akron Morris Plan Bank h 25 Ross dr
Siggins Mrs May r 550 Moreley ave.
Sigler See also Ziegler
 " Adolph C (Catherine) carp h 187 Uniondale dr (Stow)
 " Mrs Alice A h 2411 Kermit
 " Clarence G (Hilda W) sign painter h 435 Sleber
 " Clarence H (Elizabeth) mgr Mutual Beneficial A of P R R E h 133 Grand ave
 " Edith wks Goodyear h 32 N Martha ave
 " Esther B phone opr First-Central T Co h 571 Orlando ave
 " Eva student h 187 Uniondale dr (Stow)
 " Landon J slsmn O L Bowdle Inc r 166 Oak Park -drive
 " Norman H (Grace O) wks Goodyear h 354 Sleber
 " Ward W (May H) with Ak Std M Co h 1656 7th (C F)
SIGLER WM D (Martha S) druggist a Rexall Store 453 Wooster ave Phone HE-3712 h 808 Ruth ave Phone FR-0357 (See page 70)
 " Wm E (Ethel L) wks Goodyear h 2356 Tripllett Blvd
Siglow Angelo (Iena) wks Ohio Edison Co h 126 Portage trail (C F)
Sigma Beta Nu Fraternity 408 E Buchtel ave
 " Delta Theta Sorority 295 E Buchtel ave
Sigman Nina F r 1258 Bellows
Sigmund Ann h 652 Spicer
 " Mrs Anna h 176 Cross
 " Helen F wks 85 Wheaton rd
 " John h 652 Spicer
 " Joseph (Anna) rubwkr h 652 Spicer
 " Kathryn E h 652 Spicer
 " Matthias (Emma C) wks Goodrich h 176 Cross
Sigmorelli Josephine bkpr Akron Armature & M R Co h 2310 7th S W
 " Peter S (Anna) (Akron Armature & Motor Repair Co) h 2310 7th S W
Sikrist Grover L (Zola B) structwkr h 1104 Forbes
 " John A student h 1104 Forbes ave
 " Margaret V student h 1104 Forbes ave
Sikjock Joseph (Mary) wks XXth C H & V Co h 277 Kenmore Blvd
Siko Andrew r 535 Akins ct
Sikora Geo butcher r 317 Cleveland
 " Helen student h 102 Earle
 " John wks Quaker O Co h 175 Spring
 " Mike (Pauline) wks Firestone h 175 Spring
 " Paul dr M B Guran C & C Co r 317 Cleveland
 " Wm h 175 Spring
 " Zigmont (Sophia) h 102 Earle
Sikorski Casimir wks Wagner Pro Co r 287 Otis
Sikula Anna student h 1218 4th ave
 " Mrs Anna (wid John) h 1218 4th ave
 " John student h 1218 4th ave
 " Julia h 1218 4th ave
 " Louis (Irene R) meats 278 E Exchange h 2238 5th S W
 " Peter student h 1218 4th ave
Sikuta Mrs Anna h 595 Blanche
Sikute Frederick J (Mary) wks Goodrich h 1128 Bristol ter
Silaghi Danl h 1216 Moore
 " John (Florence) wks Goodrich h 1216 Moore
Silagy John (Anna) shoe reprmn h 421 Margaret
Silashki Dushan D (Christina) atty 702 Peoples Bank Bldg h 23 E Mapledale ave
Silbaugh Geo W (Ruth) farmer r 733 Douglas
Silberer Earl E (Erma L) wks Sumner Co h 426 Berry ave
Silberman Leo (Minnie) slsmn h 1010 Whittier ave
Silcox James T (Maggie L) wks Mohawk R Co h 272 Miles
Silecchia Bros (Speranza and Simone) auto serv sta 217 N Howard and 199 W Tallmadge ave

SILECCHIA

" Michael h rear 346 Cuyahoga
 " Simone (Mary) (Silecchia Bros) h 113 Charles
 " Speranza (Lillian) (Silecchia Bros) (Cuyahoga View G & M Mkt) h 113 Charles
Siler Mrs Ella (wid Wm H) h 749 Noah ave
Silvanovich Andrew (Estella) rubwkr h 878 Stoner
 " Mary student h 878 Stoner
Silke Robt student h 829 Shaw ave
 " Wm A (Reta) lettercarrier h 1822 Shaw ave
Silkmitter Mrs Chloe (wid Winfield) h 514 W Waterloo rd
Sill Ann F waitress Southern Barbecue h 194 Paris
 " Elizabeth J h 2248 16th (C F)
 " Geo (Loona) lab h 519 Brady ave
 " Vernon A propr Good Housekeeping Shop h Kent/O
Sillars Robt (Mollie J) wks Goodyear h 140 Hollinger
Sillocks Mrs Cora (wid Frank) h 29 Irene ave
 " Marie clk A C & Y Ry h 29 Irene ave
Sillett Peter A (Mary) h 487 Oxford ave
Silley Florence wks Y W C A h 455 Reed ave
Silman Frederick student h 278 W Chestnut
 " Grant L (Bern L) h rear 263 W South
 " Harry C (M Albertine) clk THE W O'NEIL CO h 885 17rd
 " Robt student h 278 W Chestnut
 " Thelma L compt opr Goodrich h 855 Fried
Sillinger Philip h 1306 5th ave
 " Victor clk h 1306 5th ave
Silhto Lucille W tchr h 1099 W Exchange
 " Raymond musician r 8 S Howard
Sills Prince A (Orlean H) wks Goodyear h 1130 Herberlich ave
 " Wilbur F (Evelyn) slsmn Thornton Chevrolet Inc h 765 E Buchtel ave
Silman Thos (Mabel) wks Goodrich h 749 Raymond
Silvasy John (Margaret) wks Firestone h 1217 Sherman
 " John Jr student h 1217 Sherman
Silver Abraham (Thea) clk D Sugar h 377 Wooster ave
 " Anna student h 412 May ave (C F)
 " Geo h 116 F Exchange
 " Henry (Minnie) men's furnishings 58 S Howard h 412 May ave (C F)
 " J Robinson jr (Eliza L) pres Akron Chemical Co, treas Perfector Inc h 210 Hampshire rd
 " Lake Cleaners (C M Underwood) 416 Chestnut Blvd (C F)
 " Lake-Country Club Frank Oberlin mgr Silver Lake Blvd (S L V)
 " Lake Greenhouse (S P Bauder) s s Kent rd (S L V)
 " Lake Hardwood Co 1 A Murphy pres G H Dunn-vice pres W I Flower sec A J Dellenberger treas W H Schnabel asst sec 2798 Front (C F)
SILVER LAKE REALTY CO (Frank R Schoner) exclusive agents for Silver Lake Estates office Hastings rd Silver Lake Phone WA-6315
 " Lake School Overlook rd (S L V)
 " Lake Tavern (D F) (Kroad) s s Kent rd (S L V)
 " Libby h 641 Euclid ave
 " Lillian h 412 May ave (C F)
 " Max men's furnishings 16 1/2 S Howard h 377 Wooster ave
 " Ralph G (Gladys M) clk Postoffice h 58 Paris ave
 " Mrs Rose (wid Saml) h 61 Oakdale ave
 " S M (Rose) dept mgr Sears R & Co h 539 E Exchange
 " Thos (Jennie) watch repr 641 Euclid ave h same
Silverman Allen (Margaret M) (West End Cleaners) h 191 Noah ave
 " Chas (Rachel) h 383 Grand ave
 " Eugene J mgr Gene's Delicatessen r Hotel Marne
 " Mrs Mary (wid Israel) h 810 Euclid ave
 " Mrs Mary (wid Israel) h 202 E Miller ave
Silvernall Ernest (Sadie A) h 944 Boulevard
Silvers Louis H (Wilma) wks Erie R R r 663 W South
 " Thos (Wanda E) h 99 Briner ave
SILVERSTEIN ABE (Yetta H) pres Edfrd's Music & Jewelry Store h 347 Noah ave
Silverstein's Dance Orchestra, S N Silverstein director 36 S Howard
Silverstein Leo h 539 E Exchange
 " Louis (Anna) h 539 E Exchange
 " Saml N (Celia R) music tchr 36 S Howard h 1042 Avon
Silverthorn Louis E (Mary R) wks Goodyear h 209 Denver
Silvertown Garage (W P Neiswonger W T Johnson) auto repr rear 201 E Lxchange
 " Inn G H Yanculeff mgr 449 W Bowery

THE CENTRAL ASSOCIATED REALTY CO. 403 OHIO BUILDING

SUNSET VIEW SUBDIVISION

CALL US BY PHONE OR AT OUR OFFICE FOR ANY SERVICE OR COURTESY

AKRON 1933 CITY DIRECTORY

1301

SILVESTER

Silvestro James C [Ruth K] mgr Felt & Farrant Mfg Co h 607 Vinita ave
 " John J wks Firestone h 252 Cable pl
 " Marion J student h 252 Cable pl
 " Pearl A h 611 Fernwood dr
 " Ruth E student h 252 Cable pl
 Silvestro Joseph [Mary] truck dr h 39 W Dalton
 Silvev Clarence V [Ida] carp h 532 Stevenson ave
 " Mrs Clayton F (wid Robt G) h 34 Steiner ave
 Sulvis Floyd wks Firestone h 17 Lods
 " James h 17 Lods
 Silvole Chas I [Arlene H] carp h 695 E Exchange
 Simcox Archer C [Gertrude M] clk Water Works h 1181 Manchester rd
 " Marie A student h 1181 Manchester rd
 Simeronoff Spiro wks Goodrich r 127 Brighton dr
 Simers H Earl [Mary] wks Goodyear h 646 Villa av
 Simester & Hale Realty Co (T J Simester R C Hale) 1080 Johnston
 " Thos J [Mary A] (Simester & Hale Realty Co) h 661 May
 Simeth Clyde I [Mary E] auto mech h 678 Corice
 Simetz Ada V h 806 Ranney
 Simich Bosco student h 402 Fuller
 " Michael clk Nick Simich h 402 Fuller
 " Nick [Sophie] auto serv sta 1904 S Main gro 402 Fuller h same
 " Stephen [Rose] gro h 402 Fuller
 " Vukomir [Catherine] wks Goodyear h 1425 Honidle
 Siminov Anthony r 1267 3d ave
 Simone Floyd [Edith] wks Hudson Fire Wks Co h 2517 Front (S L V)
 Simson Donald A [Lois P] with Goodyear h 2134 19th (C F)
 " Newton [Elizabeth] h 2134 19th (C F)
 Simkanin Michael wks Goodyear h 887 Ashland ave
 " Michael jr student h 887 Ashland ave
 " Paul student h 887 Ashland ave
 Simmons Alan J [Edythe D] slsmn Internat Scale Co h 48 18th S W Barberton O
 " Albert C [Mary] with Goodrich h 52 Fir Hill
 " Albert J student h 551 Talbot ave
 " Alfred F [Mildred A] wks Goodyear h 211 Westwood ave
 " Allen [Elizabeth] lab h rear 182 E Crosier
SIMMONS ALLEN T [Lovine] owner and operator WADC Broadcasting Station and Allen Theatre offices Beacon Journal Bldg Phone HE 1122 and Tailmadge O Phone HE-5151
 " Amanda A h 819 Yale
 " Aristotle [Fisic C] carp h 1166 McKinley ave
 " Arlene with Goodrich h 52 Fir Hill
 " Arlis D [Marie] wks Firestone h 1237 Grand
 " C Leroy [Mamie] mach Firestone h 396 E Kent rd (Stow)
 " Carl B [Bessie M] wks Firestone S P Co h 94 E Archwood ave
 " Catherine W student h 331 Beechwood dr
 " Chas B [Gertrude V] painter h 71 S Forge
 " Chas C [Lula L] wks Goodrich h 344 Union pl
 " Chester R [Dorothy M] mach h 2228 Front (C F)
 " Clarence C wks Goodrich h 620 Bellevue ave
 " Claud B [Mary L] wks Firestone h 1144 Mcintosh ave
 " Clyde W student h 864 East ave
 " Donald P clk First-Central T Co h Canal Fulton O
 " Edith M student h 620 Bellevue ave
 " Mrs Edith M (wid Willis A) h 919 Johnston
 " Edna clk Kanase Co h 163 Portage dr
 " Edward O slsmn r 1597 Glenmount ave
 " Edward T student h 812 Ruth ave
 " Ernest A clk h 919 Johnston
 " Ervine S [Hazel L] (Bank St Garage) h 1786 East ave
 " Evelyn wks Firestone r 982 Boulevard
 " Evelyn stenog Ohio Edison Co h Canal Fulton O
 " F C [Ruby] wks City I & C Co h 159 Bachtel ave
 " Floyd I [Lucille D] wks Goodrich h 486 W Thornton
 " Frank L [Madeleine L] slsmn h 147 Good
 " Frederick A h 264 W South
 " Furniture Co (Simon Rifkin) 407 S Main
 " G Hezzleton student h 331 Beechwood dr
 " Geo B [Sadie M] painter h 1074 Taylor
 " Gertrude M student h 75 Forrest
 " Gladys wks Firestone h 1389 Curtis
 " Mrs Grace h 464 W Bowery
 " Granville N [Jennie] h 864 East ave
 " Harold G col Ak Credit Bur h 71 S Forge
 " Harold O [Stella V] truck dr h 472 E South

SIMMONS

" Harry M [Ada] h 426 Stow ave (C F)
 " Helen student h 1623 Manchester rd
 " Henry F [Lorraine E] opr Loew's Theatre h 509 Delmar ave
 " Hezzleton F [Agnes W] prof University of A h 331 Beechwood dr
 " Hugh D [Mamie B] opr Allen Theatre h 673 Sumner
 " Irene student h 1623 Manchester rd
 " Irvin D [Inez O] wks Goodyear h 1887 Newton
 " J Earl wks Com P & L Co h 862 Glenn
 " J Howard [Margie M] mach h 691 E Exchange
 " James [Bessie] lab h 563 S Main
 " James A student h 147 Good
 " James F [Ethel M] mach Goodyear h 551 Talbot ave
 " James L [Bertha L] carp h 312 Ruth ave
 " Jay D pbr h 264 W South
 " Jeff [Dorothy A] chauf Children's Hosp h 740 Sherman
 " Jerome [Wilma E] night mgr Superior Auto T & S Co h 1201 McKinley ave
 " Jesse D [Phoebe M] bkpr h 587 Sumner
 " John [Jennie] lab h 1283 W Wilbeth rd
 " John C lab h 862 Glenn
 " John I [Florence V] lettercarrier h 386 Kathryn pl
 " John N [Anna] wks Firestone h 1029 Jason ave
 " John T [Gertrude N] carp h 620 Bellevue ave
 " John T [Jessie F] wks Goodyear h 1143 Blittaker
 " Joseph M [Lillie P] carp h 414 Pearl
 " Josephine student h 414 Pearl
 " Julius O [Alice I] sec h 218 W South
 " Mrs Laurel M h 170 Belden ave
 " Lee r 1337 Honidle ave
 " Lloyd O stnfr h 264 W South
 " Mrs Margaret h 1077 Forbes ave
 " Marguerite E h 864 Fast ave
 " Mrs Maria h 108 Victor ave (C F)
 " Marshall W h 864 East ave
 " Mary A student h 331 Beechwood dr
 " Mary E student h 344 Union pl
 " Mrs Mary M (wid Wm A) h 74 Straw
 " Mildred I clk Peoples S Drug h 2421 Talbot (C F)
 " Mildred M student h 288 E Miller ave
 " Milo E student h 1166 McKinley ave
 " Otho L h 94 F Archwood ave
 " Paul student h 1029 Jason ave
 " Paul A [Elizabeth A] bkpr Goodrich h 334 Carroll
 " Pauline wks Col Ins Co h 288 E Miller ave
 " Mrs Pearl A h 120 S College
 " Robt [Helen] truck dr h 63 S Adolph ave
 " Robt O student h 75 Forrest
 " Robt S ship clk Williams Tire Co h 288 E Miller ave
 " Robt T h 344 Union pl
 " Roberta office sec O B Tel Co h 420 Power
 " Ronald r 417 1st Market
 " Russell [Frieda C] wks Goodrich h 134 Mustill
 " Russell T student h 1501 Hillcrest
 " Ruth E h 288 F Miller ave
 " Saml J [Ida] wks Goodyear h 288 E Miller ave
 " Saml R [Florence M] slsmn r 1914 Berwin
 " Smith H [Anna M] wks Firestone h 1501 Hillcrest
 " Smith H jr h 1501 Hillcrest
 " Solomon O [Irene B] (Real Coffee Shoppe) h 75 --Forrest
 " Thelma h 464 W Bowery
 " Thos h 414 Pearl
 " Thurman L [Iris C] hatchery 306 F Kent rd (Stow) h same
 " Virginia A wks Goodrich h 924 Clement
 " Walter A student h 673 Sumner
 " Wenefred S [Bernadette L] wks Mohawk R Co h 1611 Faye rd
 " Wesley [Sarah] h 746 Brook
 " Wilbur student h 486 W Thornton
 " Wm A [Ada M] wks Penna R R h 251 S Broadway
SIMMONS WM H [Gladys S] auditor First-Central Trust Co h 34 Everett ave
 " Wm H [Cathryn J] wks Ak Trans Co h 2144 12th S W
 " Wm W h 1369 Welton ave
 Simms Mrs C Opal (wid Lee) h 224 Stull ave
 " Cottrell [Gladys] lab h 284 Two Mall dr
 " Dallas A h 418 E Cuya Falls ave
 " E Stanley student h 1131 W Waterloo rd

EMPIRE FINANCE CO. QUICK LOANS ON YOUR OWN SECURITY

205 UNITED BLDG. FR-5185 A. F. MacKay, Mgr. H. L. McClellan, Asst. Mgr.

1302

BURCH DIRECTORY CO'S

SIMMS

" Edward A [Igus C] auto repr 418 E Cuya Falls ave h same
 " Edward W h 435 E North
 " Emil J [Fannie R] plbr C C Orr h 294 Silver
 " Emil N h 294 Silver
 " Ernest r 175 E North
 " Farrell S [Georgia A] rubwkr h 972 Marion pl
 " Floyd A [Josephine G] h 224 Berger ave (Stow)
 " Frances J student h 294 Silver
 " Harry mach Goodyear r 1540 Malasia rd
 " Mrs Hazel P phys 51 Central Office Bldg h 1844 Front (C F)
 " Jewell E trust dept First-Central T Co h 174 Locust
 " John A [Blanche I] wks Firestone h 296 Lake
 " John H [Ida I] janitor h 1131 W Waterloo rd
 " John N [Mame] h 445 Beechwood dr
 " Mary r 81 S Howard
 " Robt [Hazel P] phys 51 Central Office Bldg h 1844 Front (C F)
 " Victor S h 1131 W Waterloo rd
 " Walter C [Alice] plbr h 651 Mohawk ave
 " Wm lab h 1844 Steiner ave
 Simo John E [Catherine] wks Goodyear h 991 Flanders ave
 Simon Adam [Susie] h 932 Snyder
 " Agnes h 307 Howe
 " Andrew [Mary] wks Firestone-h 1302 Marcy
 " Barney [Fannie] pdlr h 659 Dorothy ave
 " Benj wks Goodrich h 2342 12th S W
 " Carlton D student h 2453 26th S W
 " Caroline wks 579 Weber ave
 " Catherine L tchr h 938 Stadelman ave
 " Colette M student h 291 Sumatra ave
 " Corliss student h 657- Brittain rd
 " David h 2312 12th S W
 " Mrs Della h 1148 1/2 S Main
 " Dorothy V h 657 Brittain rd
 " Eileen student h 657 Brittain rd
 " Eileen student h rear 1943 Manchester rd
 " Elbas T [Cora L] slsmn h 9 Manila pl
 " Mrs Elizabeth h 1927 Manchester rd
 " Elmer student h rear 1943 Manchester rd
 " Rev Emory W pastor emeritus Trinity Lutheran Church h 54 N Prospect
 " Estelle wks Goodrich r 1203 Marcy
 " Francis X lettercarrier h 1214 Packard dr
 " Frank h 344 Fuller
 " Frank student h 1302 Marcy
 " Frank [Mary] wks Firestone r 364 Stanton ave
 " Geo h 729 McKinley ave
 " Geo [Mary] h 1907 Manchester rd.
 " Geo [Mary] rubwkr h 1007 Neptune ave
 " Geo J waiter h 307 Howe
 " Grace V nurse h 657 Brittain rd
 " Harry [Ida] gro 1025 Mangold h 67 Schafer
 " Harry F student h 772 Avon
 " Harvey h [Sarah B] clk Albrecht Gro Co h 938 Stadelman ave
 " Mrs Irene wks O B Tel Co h 462 Frie Barborton
 " J Edward h 471 Spalding
 " J Henry wks Goodrich h 307 Howe
 " James rubwkr h 833 McKinley ave
 " John h 585 Kenmore blvd
 " John h 1302 Marcy
 " John wks Quaker O Co h 932 Snyder
 " John [Frances] engrv Firestone h 1069 Juneau av
 " John [Ida] produce 1030 Kenmore blvd h 1907 Manchester rd
 " John jr student h 1907 Manchester rd
 " John [Julia] rubwkr h 1438 Marcy
 " John B usher h 1069 Juneau ave
 " John M [Martha] lunch 33 Fair h 35 same
 " John N meats 181 W South r 979 Marion pl
 " Joseph [Elizabeth] wks Firestone h 660 Fern
 " Joseph jr student h 660 Fern
 " Julia h 1438 Marcy
 " Louis student h 729 McKinley ave
 " Mrs Margaret A h 628 East ave
 " Marian E student h 657 Brittain rd
 " Mary phone opr Palmer Mith Co h 190 McCoy
 " Mary E student h 291 Sumatra ave
 " Maurice [Gertrude M] dry goods 774 N Main h 64 Bittman
 " Michael [Blanche] clothes pressing 1371 S Main h 729 McKinley ave
 " Michael [Elizabeth] wks Goodyear h 657 Brittain rd
 " Nick waiter Louis Christoff r 66 Gregory ave
 " Nick, student h 1907 Manchester rd
 " Nick h 190 McCoy

SIMON

" Nick jr student h 190 McCoy
 " Olga M inspr THE M O'NEIL CO h 1069 Juneau
 " Paul h 932 Snyder
 " Peter G student h 1069 Juneau ave
 " Ray J [Hazel M] wks Goodyear h 157 Roger av
 " Rita M student h 291 Sumatra ave
 " Mrs Rosetta J (wid Chas) h 2453 26th S W
 " Ruth h 54 N Prospect
 " Thos wks Pullman Lunch r 2030 Front (C F)
 " Veronica F wks THE M O'NEIL CO h 1069 Juneau ave
 " Wm clk Mitseff & Chris h 78 E Mapledale ave
 " Wm J clk THE M O'NEIL CO h 423 Champlain
 " Wm M [Mary C] wks Ak Std M & M Co h 291 Sumatra ave
 Simona Mrs Mary (wid Nick) h 179 E South
 Simonck Anna student h 1108 6th ave
 " E Mary typist h 1103 6th ave
 " Peter D h 1108 6th ave
 " Stephen h 1108 6th ave
 " Wasil [Mildred] h 1108 6th ave
 " Wm student h 1108 6th ave
 Simone Angelo driver Summit News Co h 329 Turner
 " Angelo [Mary M] wks Firestone h 1026 Dayton
 " Angelo D [Norma D] wks Firestone h 1010 Pitkin ave
 " Chas h 329 Turner
 " Diego [Lena] h 329 Turner
 " Dominic student h 58 W Glenwood ave
 " Frances h 329 Turner
 " Joseph [Angeline] h 58 W Glenwood ave
 " Mary student h 58 W Glenwood ave
 " Rossi h 329 Turner
 Simones John J [Edith L] wks Goodyear h 559 Fdge
 Simonetti Frank L h 292 Dean
 " Frank P [Mary C] wks Goodyear h 1087 7th ave
 " Joseph [Jennie] gro 156 Loos h 292 Dean
 " Mamie M student h 1087 7th ave
 Simoni Livio rubwkr r 1140 Getz
 Simons Chas H ins agt h 362 Wooster ave
 " Fdwin M [N Maud] wks Goodyear h 526 Noah
 " Henry L wks Gen T & R Co h 85 E Archwood ave
 " J Anna h 362 Wooster ave
 " John H h 362 Wooster ave
 " Joseph N [Maud E] chiropractor 465 E Exchange h Sawyerwood O
 " Mrs Julia (wid Frank) h 16 W Tallmadge ave
 " Mrs Lola E wks Goodrich h 44 W South
 " Mrs Lydia (wid Wm R) h 2260 6th S W
 " Norman G [Nettie F] h 1252 Mirlam
 " Roscoe L [Stella G] wks Goodrich h 434 Lansing rd
 " Wm [Elizabeth] h 116 E Glenwood ave
 " Wm C [Maidetta G] wks Firestone h 699 Harrison ave
 " Wm M [Elizabeth] h 405 Rarsch ave
 Simonson Chas H [Ruth E] mach h 1290 3d ave
 Simonton Henry B [Zilla M] wks Goodyear h 1737 Ford ave
 " Prosoer [Barberlene W] wks Jaitte-Grant D B Co r 1059 Johnston
 Simovic Andrew [Susan] wks Goodyear h 1100 Ackley
 " Andrew jr sec Pringle Cash Market Co h 1100 Ackley
 " Julia student h 1100 Ackley
 " Mary student h 1100 Ackley
 " Michael [Anna] clk h 456 S Arlington
 Simpkin Josephine wks Goodyear r 298 Vanman
 Simpkins Albert [Mary EJ] wks Goodyear h 1246 Anna ave
 " Leon [V Hazel] wks Goodyear h 1255 Anna ave
 Simpson Albert D [Catherine K] wks Goodyear h 441 McGowan
 " Albert M student h 43 Franklin
 " Alpha h 735 Prince
 " Mrs Alpha r 782 S Main
 " Andrew A [Naomi J] wks Firestone h 158 D Fmerling ave
 " Anna tchr r 82 Dodge ave
 " Arthur A [Jane B] wks Firestone h 879 W Wilbeth rd
 " Bert M [Katherine] slsmn Sun Oil Co h 1407 Dietz ave
 " C Elwood [Ruthanna C] clk Ohio Edison Co h 1011 Bye
 " Chas [Mary] wks Goodyear h 51 N Valley
 " Chas A h 1217 Kohler ave
 " Chas L [Ida M] wks Col Salt Co h 1217 Kohler
 " Clara h 2166 8th S W

THE HENRY COAL & ICE CO. For COAL and Ice
 53 WOOSTER ROAD NORTH (BARBERTON)

SIMPSON

- " Dannie E [May B] wks Goodyear h 1224 Pond View ave
- " Della h 888 Jason ave
- " Doris M personal director **THE A POLSKY CO** h 214 N Portage Path
- " Edward C [Florence D] mgr Acme No 18 h 814 Wall
- " Elder L [Edith O] slsmn Pierce B & P Mfg Corp h 63 Harcourt dr
- " Ellen B student h 955 W Exchange
- " Emmanuel S insurance r 124 N Howard
- " Eugene wks Shell P Corp r 1753 E Market
- " Everett E [Ossie V] auto mech h 580 Parkview ave
- " F Allan [Mary E] slsmn h 2346 17th (C F)
- " Fannie M h 460 W Wilbeth rd
- " Fred [Ida R] waiter h 600 Baird
- " Gilmer C [Pauline C] wks Goodrich h 925 Berwin
- " Harold A student h 95 Annadale ave
- " Harriet H h 2155 8th S W
- " Harry C [Ada M] slsmn **THE A POLSKY CO** h 372 Buckeye
- " Harry G [Mary L] h 2155 8th S W
- " Howard H [Mary R] clk **THE M O'NEIL CO** h 345 Cloverdale ave
- " Hubert wks Goodrich h 1301 Girard
- " Irene E h 170 E South
- " Isaac C [Emma E] wks L E Shunk L P Inc h 1020 King
- " J Henry h 43 Franklin
- " James C [Margaret] h 43 Franklin
- " James R [L Dorothy] wks Goodyear h 797 Upson
- " Jasper L [Minnie L] mech Charvoz Sales Inc h 903 Boulevard
- " Jesse L [Celia R] with Atlantic Fdry Co h 510 Orlando ave
- " John [Olive B] wks Goodyear h 1404 Ottawa ave
- " John L h 735 Prince
- " John N [Mary J] wks Goodyear h 1417 Sprague
- " Kenneth L [Annel] h 360 Spicer
- " Lester J h 1217 Kohler ave
- " Luther h 45 N Bates
- " Mrs Mabel h 735 Prince
- " Mary S tchr h 955 W Exchange
- " McGill r 782 S Main
- " Mildred M h 1217 Kohler ave
- " Minnie M wks Quaker O Co r 1506 Redwood ave
- " Natalie student r 782 S Main
- " Mrs Nora B h 781 Mallison ave
- " Norman B [Lucy J] wks Goodyear h 1030 6th ave
- " Norman H student h 1030 6th ave
- " Norris L student h 2155 8th S W
- " Oscar T student h 1030 6th ave
- " Mrs Reva smstrs h 22 W Burns ave
- " Richard E wks Goodyear h 955 W Exchange
- " Springer D [Marie A] slsmn W H Wert Co h 278 Crosby
- " Mrs Susie E h 647 Ranney
- " Thos S [Minnie S] wks Goodrich h 953 Stadelman ave
- " Vera V student h 1678 Newton
- " Vernon rubskr h 153 N Adams
- " Walter L [Emma L] cashr Albrecht Gio Co h 107 Kenilworth dr
- " Wilbur S gro etc 143 W Center h 2269 Quayle dr
- " Wm A [Fannie E] barber L E Stover h 95 Annadale ave
- " Wm D clk **THE M O'NEIL CO** h 345 Cloverdale ave
- " Wm H solr r Arlington Hotel
- " Wm H wks Goodrich h 170 E South
- " Wm H [Georgia E] tchr h 1295 Pitkin ave
- " Wm T [Alice M] wks Quality F Co h 337 Union pl

Sims See also Simms

- " Alva E [Nellie] wks Goodyear h 31 McNaughton
- " Mrs C Eleanor h P G Ragle n S E Tallmadge ave
- " Carl S [Estella M] h 259 Spicer
- " Clark L [Bessie P] plstr h 384 Black
- " Mrs Dessie O (wid FR M) h 44 W South
- " Edward J wks Goodyear h 464 Tompkins ave
- " Elmer dr M Holub Furn Co h Rex Hill R D 5
- " Fleming [Mary] furnaces 713 W Bowery h 957 Nathan
- " Harold A [Juanita M] reprmn O B Tel Co h 1794 Englewood ave
- " Henry A [Josephine] wks Goodyear h 878 Brittain rd
- " Herman B [Novella M] wks Firestone Battery Co h 55 W Long

SIMS

- " Homer G [Ola M] wks City L & D C Co h 586 Lakeview ave
- " Ira h 401 Washington
- " Mrs Ivy C (wid Ralph R) h 1470 Redwood ave
- " John [Mary] h 1493 N Maple
- " John C h 84 Hawthorne ave
- " Joseph [Mabel] wks Mounted S Armory h 875 Lorain
- " Leonora A clk First-Central T Co h 84 Hawthorne ave
- " Floyd O [Clare E] wks Palmer M Co h 613 Wildwood ave
- " Margaret L stenog S T Kelly h 384 Black
- " Robt D [Marie A] supr Goodyear h 523 Brown
- " Roy F h 464 Tompkins ave
- " Russell [Nellie] wks Firestone h 146 E Emerling ave
- " Mrs Sophie (wid Randall) h 699 Kipling
- " Sylvester porter h 384 Black
- " Thos F [Jessie T] wks Goodyear h 2463 Pelton ave
- " Wesley h 470 Inman
- " Wm wks Goodyear r 1462 1/2 E Market
- " Wm D in U S Army h 464 Tompkins ave
- Simshauser Herman C [Blanche R] mach Firestone h w s Hilbish ave
- Sinagra John wks D Maselli h 190 Charles
- Sinar Anna wks Albrecht Bakery h 561 Wellington ave
- " John [Mary] h 561 Wellington ave
- " Mike student h 561 Wellington ave
- Sinclair A Fred [Ida M] (Sinclair Mfg Co) h 455 Roosevelt ave (C F)
- " Chris B [Marie M] wks Goodrich h 1030 Clay
- " Edwin M [Mary E] ast Guardian L I Co h 2580 Ballew rd (C F)
- " Hugh G [Marcia C] vice pres E C Tibbitts Co h 82 Dick ave
- " James R slsmn h 25 Orchard rd
- " Mrs Janie G (wid John M) h 25 Orchard rd
- " Mfg Co (A F Sinclair) brass specialties 2379 Front (C F)
- " Refining Co J B Parks mgr 987 Hazel
- " Wm T student h 465 Roosevelt ave (C F)
- Sine Ocle L [Sarah I] policeman h 1214 Wilbur ave
- Sines See also Slenz
- " Chas H wks City Hosp h 333 Parkwood ave
- " Mrs Clara L h 333 Parkwood ave
- " Eugen P wks Burkey s Grill h 333 Parkwood ave
- " Harold D student h 797 Harvard
- " Helen R student h 797 Harvard
- " Paul H h 333 Parkwood ave
- " Robt F [Nellie] h 769 Blisson ave
- " Walter B h 1390 Sprague
- Sing Lee laundry 26 N Case ave h same
- " Lee laundry 639 1/2 N Howard h same
- Singer Anita J student h 147 Hollinger ave
- " Anton D [Julia A] painter h 244 James
- " Beatrice E tchr h 431 Delmar ave
- " Bernard clk h 752 Raymond
- " Chas A h G T Williams Ivanhoe rd (S L V)
- " Chas A [Mabel A] bus insp Penn-Ohio C Lines Co h 1087 Big Falls ave
- " Danl M [Georgia O] wks L L Hull h 961 Eva av
- " Donald G clk Xylos R Co h 147 Hollinger ave
- " Edward J [G Hazel] clk Kroger G & B Co h 1005 Woodward ave
- " Francis J h 297 W Chestnut
- " Harold auto mech r 145 Campbell
- " Hyman student h 425 Bacon ave
- " Isidor [Anna] (Looker & Singer) contr bldr 429 Bacon ave h same
- " Jacob [Fannie] huckster h 752 Raymond
- " Jasper W [Anita M] slsmn h 147 Hollinger ave
- " Levi F [LaVerna F] painter h 2729 Tift (C F)
- " Marie h 297 W Chestnut
- " Mary L student h 147 Hollinger ave
- " Maurice H produce 156 W Bartsge h 752 Raymond
- " Michael W [Elizabeth] plbr h 297 W Chestnut
- " Pauline P student h 425 Bacon ave
- " Russell R [Carrie M] wks Goodrich h 820 Sheridan ave

SINGER SEWING MACHINE CO. C H Blankensop mkr mfrs of sewing machines and vacuum cleaners 14, S Howard, Phone BL-7813, East Akron Branch 937 J Market
 " Wayne M coll Associates Inv Co h 147 Hollinger
 Single Dorothy M student h 2642 Elmwood (C F)
 " Mrs Eva (wid Geo J) h 85 MtView ave
 " John J [Hazel M] wks Goodyear h 2642 Elmwood (C F)

CITY BAKING CO. WHOLESALE and RETAIL BAKERS
 PHONE HE-3126 Main Office, 532 Grant Street

PEOPLES SERVICE DRUG STORES, Inc.

ALL OVER TOWN—TO SERVE YOU BETTER AND SAVE YOU MORE

1304

BURCH DIRECTORY CO'S

SINGLETON

Singleton Bennie I bell boy Portage Hotel h 638 Euclid ave
 " Burely [Lillian M] wks Firestone h 673 S Fir. stone blvd
 " Cassie h rear 429 Washington
 " Cecil H [Agnes V] h 276 Stull ave
 " Eddie [George D] h 918 Washington
 " Edward T [Jemima] h 1119 Kenmore blvd
 " Frank [Bessie I] h 596 F Tallmadge ave
 " Fred C [Margaret H] mach Goodrich h 987 Whittier ave
 " Harry A [Fannie] wks Goodyear r 1770 Flint av
 " Hone H wks Firestone h 1119 Kenmore blvd
 " James wks Ohio Edison Co r 69 Cook
 " John D [Sadie I] h 2831 Mogadore rd
 " John J sales dent Mohawk R Co r 271 Grand ave
 " Julius M [Jennie] wks Goodrich h 921 Nathan
 " Marnie J student h 2831 Mogadore rd
 " Margaret r 309 Scott ave
 " Minnie M student h 2831 Mogadore rd
 " Roland D [Nelle] wks Goodyear h 2417 2d (C F)
 " Roy [Lude M] wks Goodyear h 996 Berwin
 " Walter R [Rosa B] h 1188 Dunne ave
 " Wm H student h 987 Whittier ave
 Singlev Ezra E [Minnie M] formn Star D M Co h 516 Floyd ave
 " Myron A [Mae] carp h 517 Floyd ave
 Singman Abraham [Sarah] junk dir h 545 Euclid av
 Sinawski Andrew [Bernice] janitor 2d Natl Bldg h 287 Otis
 " Wesley student h 287 Otis
 Sink E Clifford [Cyina I] wks F A Seiberling h Garman rd
 " J Erskine h Garman rd
 " Thelma E h Garman rd
 " Whitten student h Garman rd
 Sinkford Adam walter Mayflower Hotel h 357 Wash ington
 Sinkhorn Mrs Anna housekeeper 240 Pine
 " Mrs Belle h 51 W Market
 " Velma h 2448 Whitelaw (C F)
 " Warren K [Helen A] formn Ross Bros El Co h 273 E Tallmadge ave
 Sinkovitch Paul rubwkr r 269 E Crosier
 Sinkovitch Peter J rubwkr r 1133 5th ave
 Simler Mrs Florence E (wid Louis D) h 1293 Ciltfor nia ave
 Sinnett Fave F h 428 Chittenden
 " Genevieve L student h 428 Chittenden
 " Richard [Clara E] wks Goodyear h 428 Chittenden
 Sinnot Catherine stenog h 570 1/2 Wooster ave.
 " Marie h 570 1/2 Wooster ave
 Sinos Naum confr 421 S Main h same
 Sinsel Howard R used car dealer 852 Berwin h same
 " Kenneth I student h 510 Sieber ave
 " Roy [Basha] wks Goodyear h 510 Sieber ave
 " Walter r 403 S Maple
 Sinton Mrs Emma B (wid Alphonso W) h 131 Paul ct
 Sipas Theodore wks Goodyear r 91 1/2 N Case ave
 Sipe Mrs Bertha F clk h 119 Doves ave
 " Evans M [Valetta V] supt City View S Co h 26 Belvidere way
 " Mrs Louise M (wid Jack) h 472 Larkin ave
 " Mrs Mina h 376 Dorchester rd
 " Wilbur G [Margaret B] wks Goodyear h 472 Larkin ave
 Sipes Clinton B [Ada F] wks Firestone h 132 Rhodes
 " Richard R student h 132 Rhodes ave
 " Robt E student h 132 Rhodes ave
 Sipka Anna h 187 Boder
 " Clara student h 187 Boder
 " John F [Helen T] slens 21 S Main h 298 Turner
 " Jullan [Anna] wks Firestone h 187 Boder
 " Stanley J [Helen H] bus opr Ak trans Co h 1041 Avon
 Siplow Wm [Bessie] clk Eastern Cut Rate S Co h 323 Noble ave
 Sipes Eva C student h 1205 Wilbur ave
 " Mark [Mary] wks Goodrich h 1205 Wilbur ave
 Sipple John A [Ivada G] wks Goodyear h 494 Kling
 " M Almeda clk Firestone h 36 E Dalton
 Sirisky Andrew F h 924 Oregon ave
 " Michael [Susan] h 924 Oregon ave
 " Michael J rubwkr h 924 Oregon ave
 Sirbaugh Clyde W wks Goodyear r 1264 Honodle ave
 Sirbills Benj wks Goodrich r 1380 Moore
 Sirdsfield Grace A court reporter h 471 Noah ave
 " Mrs Grace M clk THE M O'NEIL CO h 1167 Kenmore blvd

SIREN

Siren John r 183 W Cedar
 Sires Arthur B [Olga H] h 637 Halle ave
 " Vivian r 17 Goodrich
 Siret Louis shoe repara r 1334 5th ave
 Sirilo Frank [Barbara] (Sirilo Motor Sales Co) h 290 Lake
 " Motor Sales Co (Frank Sirilo) 111 Ira ave
 " Rudolph T student h 290 Lake
 Sringer Elizabeth h 828 Allyn
 " John student h 828 Allyn
 " Joseph [Elizabeth] wks Goodrich h 828 Allyn
 " Joseph Jr student h 828 Allyn
 Sirisky Rada [Pearl] tailor 169 Stanton ave h 1282 Moore
 Sirk Louis [Alice] wks Goodrich h 521 Rothrock
 Sirlous Collins E [Eliza] painter h 782 Brown
 " Geo E [Rhea J] clk THE M O'NEIL CO h 651 Allyn
 " Harley L mach Goodyear h 782 Brown
 " Janet M bkpr Prosthetic S Inc h 651 Allyn
 " John F [Lillian F] slsmn Quality F Co h 814 Avon
 " Kathryn student h 651 Allyn
 " Lloyd C [Mattie B] mach Goodyear h 782 Brown
 " Mrs Mae L (wid R Donald) wks Goodyear h 744 Morgan ave
 " Vernon E auto serv sta 463 Grant h 651 Allyn
 Sirota Carl [Lucy] wks Goodrich h 1290 7th ave
 " Frances student h 1344 7th ave
 " John [Frances] h 1344 7th ave
 " John Jr clk Bob & Al's Stores h 1344 7th ave
 " Stephen J student h 1344 7th ave
 Sirovetz Stephen [Sybil] h 395 Washington
 Sischler Mrs Anna cook r 608 Sumner
 " Margaret student r 608 Sumner
 Sisco Wm E [Thelma E] wks Goodyear h 483 East Park blvd
 Sisk James presser Dollar Cleaners h 878 1/2 StClair
 " Lansv K student h 878 1/2 StClair
 Sisko Grace stenog Rubber S L Co h 1079 Florida av
 " Mrs Mary (wid Joseph) h 1079 Florida ave
 Sisler Mrs Alice M (wid John L) h 175 S Union
 " Andrew [Mary] rubwkr h 724 Washington
 " Mrs Anna cook r 608 Sumner
 " Anna R student h 724 Washington
 " Mrs Patricia B (wid Wm H) h 461 Brown
 " Bessie A h 175 S Union
 " Carl h 171 1/2 Goodyear blvd
 " Chas [Rachel] wks City r 407 Talbot ave
 " Chas F [Fila M] h 904 Kenvon
 " Elizabeth wks Goodrich h 933 Sherman
 " Elizabeth F h 361 E Buchtel ave
 " Mrs Eva M (wid Louis E) h 675 N Portage Path
 " Frank [Mary] h 933 Sherman
 " Frank Jr student h 933 Sherman
 " George [Mary] wks Truck Tire S Co h 1050 Saw- yre ave
 " Gerald W slsmn h 451 Brown
 " Gertrude L sec Standard Chemical Co h 1713 Goodyear blvd
 " Hattie G wks Goodyear-Z Corp h 451 Brown
 " Harold F [Mayme P] motor trucking h 1713 Goodyear blvd
 " John R [Ethna M] h 172 Kenilworth dr
 " Joseph [Mary A] bkpr Wiltshire Plbg & H Co h 1746 Ford ave
 " Kathryn h 933 Sherman
 " Mrs Lillian I with Ak Gro Co h 344 Earl ct
 " Margaret student r 608 Sumner
 " Medal F clk First-Central T Co h 175 S Union
 " Wayne E slsmn h 451 Brown
 " Wilbert F h 451 Brown
 " Wm T h 675 N Portage Path
 Sissamls Geo P [Mabel] chef h 471 Lucy
 Sisson Albert D truck dr h 436 Sumner
 " Bruce I [Vernel] r 205 1/2 S Main
 " Mrs Callie A h 436 Sumner
 " Dorothy stenog Medical R of A h 467 S Firestone blvd
 " Julius C [Mary E] clk Kroger G & B Co h 576 Lovens lane
 " Lindsay E h 437 Sumner
 " Thos M [Mildred J] vending machine opr h 1028 Simmons ct
 Sisters of Charity of StAugustine in charge of StJoseph's School 233 Falls ave (C F)
 Sisters of Charity (Vincentian) 492 Stanton ave
 Sisters of StDominic 274 S Broadway
 Sisters of StDominic 1599 Brown
 Sisters of StDominic in charge Our Lady of The Elms School and Convent 1230 W Market

SISTERS

Sisters of StJoseph in charge of StHedwig's School
213 E Glenwood ave

Sisters of StJoseph in charge of Immaculate Conception School 2105 17th S W

Sisters of The Holy Humility of Mary in charge Parish School of Annunciation 45 Broad

Sisters of The Holy Humility of Mary in charge of StMartha's School 555 Delmar ave

Sisters of The Holy Humility of Mary in charge StSebastian's School 500 Mull ave

Sisters of The Immaculate Heart of Mary, in charge, StMary's School 730 Coburn

Sisters of The Immaculate Heart of Mary in charge of StVincent's School 22 S Walnut

Sitar Ethel wks 518 Greenwood ave

Sithelm Wm J [Jennie M] carp h 304 E Glenwood av

Sitko Andrew [Mary] wks Gen T & R Co h 275 Kelly ave

" Danl student h 1250 3d ave

" Isadore S wks Goodyear h 275 Kelly ave

" Rudolph wks Cep T & R Co h 275 Kelly ave

" Thos [Anna] wks Goodyear h 1250 3d ave

" Viola student h 1250 3d ave

Sitron Saml [Helen] buckster h 667 Easter ave

Sitronly Geo W [Margaret C] clk Detweiler Coal Co h 780 Kenyon

Sittig Austin mach r 333 Crestwood ave

Sitton Jack wks Goodyear r 420 E Buchtel ave

Sittser Clifford A [Ethel V] painter h 215 Uniondale dr (Stow)

Sitz Kenneth-E student h 1924 16th (C F)

" Merrill M [Ruth K] supt City Ldry & D C Co h 1924 16th (C F)

Sitzkin Jacob [Minnie] (Buckeye Poultry & Fruit Co) h 535 Douglas

Siurighl Joseph [Julia] wks Goodrich h 1221 McIntosh ave

Sivard Pearl r 732 Wooster ave

Sivchev Geo [Zorka] wks Firestone h 315 Ira ave

" Lillian student h 315 Ira ave

Sivbering Mrs Ella M (wid Chas) h 178 W Miller ave

Sivert Mrs Gertrude A r 427 Nash

Sivinski Martha J student h 1114 Arnold ave

" Stanley [Mary] rubwkr h 1114 Arnold ave

Sivlts Arline D bkpr h 700 Harrison ave

" Joseph H [Tena D] wks Firestone h 700 Harrison ave

Sjwik Joseph [Catherine] rubwkr h 574 McKinley ave

" Joseph [Mary] plbr h 1662 Greenlawn ave

" Nick [Anna] h 1662 Greenlawn ave

Siwula Andrew B [Amelia] wks Goodyear h 494 Alexander

Six Adam h 175 Pioneer

" C Vivian student h 107 Lincoln ave (C F)

" Chas O [Ruth H] wks Goodyear h 167 Pioneer

" Corner Garage (Mosey Van Camp) 1433 E North

" Mrs F Millie (wid David W) h 2334 Cory ave

" Gerald L [Ruth M] coll Henry Shaw Co h 26 Tippecanoe dr Portage Lakes O

" Harry E [Arah M] carp h 703 Inman

" Mrs Icile K r 1204 2d ave

" James A wks Mohawk R Co h 627 Roscoe ave

" John M [Rosa B] slsmn Shaffer S & S Co h 107 Lincoln ave (C F)

" Ray [Esther] wks Goodyear h 337 Lease

" Thos W [Marjorie D] wks Goodyear h 52 Devonshire dr

Sizemore Geo D [Charlie I] wks Goodrich h 80 W Linwood ave

" Ion O [Bertha M] wks Firestone h 80 W Linwood ave

Sizer Mrs Ella K (wid Geo C) h 214 Tudor ave

Sjogren John [Segrld] wks Mohawk R Co h 997 Boone

Skacevic Andrew [Katie] wks Firestone h 564 E Crosier

" Andrew jr student h 564 E Crosier

" John h 370 Kline ave

" Peter [Veronica] wks Goodyear h 1176 Irvin

" Stephen [Mary] h 370 Kline ave

" Stephen jr student h 370 Kline ave

Skadra Joseph h 1777 Adelalide blvd

" Ladislav wks Am H R Co h 1777 Adelalide blvd

Skaer Blanche tchr h 207 Myrtle pl

Skaferc Joseph F [Estella M] chiropractor 1062 S Main h same

" Mildred D student h 1062 S Main

" Stephen [Rosa] wks Goodrich h 93 E Center

Skaff David S [Sadie] rug dir h 380 Kling

SKAGERBERG

Skagerberg H W dept mgr Ak Dry G Co r Taylor Hotel

Skages Bertie F wks Firestone h rear 2221 13th S W

" Sherman [Fisiel] slsmn h 105 Dodge ave

Skamer John S [Marlan M] h 419 Eastland ave

Skarwosh Frank [Mary] wks India T & R Co h 1144 7th ave

Skebeck John J [Julia P] wks Firestone h 513 N Main

Skeels Mrs Alice B (wid Marion D) h 2521 Front (C F)

" Curtis O [Hazel R] slsmn Pierce B & P Mfg Corp h 1941 7th (C F)

" Everett T phys 815 S Main h same

" Mrs Mildred D dramatic tchr h 515 W Exchange

Skeen Clara M clk Hestop Realty Co h 261 Washington ave (C F)

" Everett C [Goldie L] h 597 Upson

" Ira M h 1549 Wildon ave

" Mrs Leafie D h 1556 Wildon ave

" Melvin I h 1549 Merrill ave

" Nicholas H [Lida H] wks Goodyear h 1549 Wildon ave

Skeens Cervera R [Minnie M] wks Goodyear h 1613 Salem ave

Skeese Hoover [Catherine R] policeman h 876 Boulevard

Skelley Lucille B tchr h 80 S Martha ave

Skelly Frank E [Althea M] clk Firestone h 355 N Firestone blvd

" Frank E jr student h 355 N Firestone blvd

" Irene clk Ohio Edison Co h 311 Grant ave (C F)

" Peter wks Goodyear h 876 Hunt

" Stephen h 876 Hunt

Skerenchak Andrew clk r 81 E Archwood ave

Skerrett Mrs Clara J (wid John W) h 162 Palmer

" Mrs Jean h rear 97 Charles

Skewes Marjorie G tchr h 22 Rhodes ave

Skeyhan Frederick G engr h 753 W Market

Skibicki Andy [Josephine] h 281 Elmwood ave (Stow)

" Geo h 281 Elmwood ave (Stow)

" Henry student h 281 Elmwood ave (Stow)

" Lawrence B h 281 Elmwood ave (Stow)

Skidmo e Anthony B [Ridget] h 1298 Sevilla ave

" Arthur L [Anna H] slsmn h 1334 Garman rd

" Cecil A [Opal A] wks Goodrich h 855 Wyoming ave

" Damon P [Cleop] truck dr h 351 W Cedar

SKIDMORE DAVID A [Lauretta J] osteopathic physician and surgeon 836 2d Natl Bldg Phone HE-3821 hours 9 30 to 12 a m 1 to 4 30 p m except Wednesday evenings by appointment h 701 Mentor rd Phone FR-0752

" Delbert J [Jern M] rubwkr h 162 Paris ave

" Donald R student h 2694 Front (C F)

" Ernest C [Inez M] wks Goodrich h 667 Clearview ave

" Gerald wks Palmer M Co r 1235 W Wilbeth rd

" Gilman W clk Firestone h 2046 13th S W

" Howard M [Tillie] wks Firestone h 2046 13th S W

" Mrs Lillian M h 2233 11th S W

" Mrs Nettie r 1235 W Wilbeth rd

" Ordy S chef Peoples Hoap h 370 Pine

" Oren [Vesta] h 2694 Front (C F)

" Thos R [Arlita G] h 2694 Front (C F)

" Ulysses G [Mary R] slsmn Ak P Milk Co h 231 W South

" Vertis W [Mary L] h 249 Rockwell ct

" Wm A rubwkr h 1298 Sevilla ave

Skiles Blanche D h 877 Clement

" Joseph O h 877 Clement

" Sidney C [Letha] wks Goodyear h 134 W Cedar

Skillington Agnes nurse Sumner Home h 90 N Prospect

Skilton Helen A h 877 Jason ave

" Hilda A h 877 Jason ave

Skinas Louis [Virginia] wks Goodyear h 345 Wabash ave

Skinner Adolph J [Betty M] wks Ak Metallic G Co h 309 Arch

" Anna A h 309 Arch

" Arthur C [Ruth H] wks Gen O Adv Co h 943 Pitkin ave

" Arthur L [Nelle B] wks Goodrich h 188 Uniondale dr (Stow)

" Mrs Augusta h 277 E North

" Mrs Belle L (wid Chas C) h 2133 6th S W

" Bernard M rubwkr r 100 Laub lane

" Brady A student h 948 Mercer ave

" Chas H [Edith I] plstr h 942 LaBelle ave

THE CITY DIRECTORY

TELLS YOU "WHO IS WHO" IN BUSINESS

1306

BURCH DIRECTORY CO'S

SKINNER

" Chas L [Edna] wks Goodyear h 329 Malacca
 " Chas. W h 1264 Tampa ave
 " Clara M clk Com P & L Co h 309 Arch
 " Fred J wks Quaker O Co h 277 E North
 " Gladys h 108 Willis ave
 " Harry [Florence J] truck dr h 1264 Tampa ave
 " Harry [Mary] h 718 Graham rd (C F)
 " Henry h 3105 Charles (C F)
 " Homer mldr r 1248 Weiser ave
 " Ignatz P [Anna C] h 309 Arch
 " Jennie student h 3105 Charles (C F)
 " John H [Nora E] contr plstr 948 Mercer ave h same
 " John I h 309 Arch
 " Josephine h 277 E North
 " Kenneth C [Grace] tchr h 188 Tudor ave
 " Lester truck dr Franklin Bros Co h Mogadore O
 " Lucy A h 2029 4th (C F)
 " Mary clk h 277 E North
 " Mary J r 392 Hillwood dr
 " Minnie M h 1184 Neptune ave
 " Orville C [Margaret J] wks Goodyear h 291 Talbot ave
 " Oscar J [Daphne] h 572 Unson
 " Paul J [Ruth N] clk Goodrich h 2344 Audrena ct (C F)
 " Philip N [Jean C] fireman h 2429 8th S W
 " Richard T [Ruby V] wks Loewenthal Co h 173 Cutler pkwy
 " Steve [Mary] wks City h 3105 Charles (C F)
 " Wm J [Hazel V] wks Sumner Co h 721 Wash. Innton
 Skinks Mrs Marv (wid Andrew) h 1042 6th ave
 Skipper Chas W [Gertrude H] wks Am H R Co h 1733 Shaw ave
 " G Ernest [Ruby N] electn r 73 E Archwood ave
 " Wm H r 1033 W Miller ave
 Skirpan Alexander J [Theresa] wks A C & Y Ry h 1555 Hampton rd
 " John J [Anna] wks A C & Y Ry h 900 Hammel
 Skladan Andrew [Julia] wks Firestone h 1275 Girard
 " Stephen h 1275 Girard
 Skocvina Morris F h 1044 Stroman ave
 " Mrs Theresa (wid Frank) h 1044 Stroman ave.
 Skoda Adam [Irene] wks Firestone S P Co h 908 Clay
 " Geo [Violet] wks Goodrich h 954 Iva ave
 " John [Eva] truck dr h 977 Courtland ave
 Skok Joseph [Wilma] lab h 946 Iane
 Skolnik Albert [Rose] mar Shoe Market h 661 Patterson ave
 Skondras James wks Gen T & R Co r 303 Alice dale ct
 Skorich Geo [Mary] h 449 Wellington ave
 Skornik Frank r 567 Kling
 Skrtaba Frank [Mary] wks State F & P Co h 678 Amherst
 " Frank jr student h 678 Amherst
 Skrobas Anna wks 995 Hallv ave
 Skroczoski Joseph [Stella] wks Firestone h 442 Dayton
 Skuban Vivian student h 2052 19th (C F)
 Skubanek John wks E O Gas Co h 299 Kelly ave
 " Mary h 299 Kelly ave
 Skubnich Mike lab h 282 Eastland ave
 Skulavik Ignatz [Vera] h 328 theodore
 " Paul student h 328 theodore
 " Stella student h 328 theodore
 Skurkay Emil W [Caroline C] h 946 5th ave
 " Peter [Julia] h 946 5th ave
 Skvarce Peter wks Firestone r 576 Jersey ave
 Slabaugh Edwin S [Della A] painter h 1175 4th ave
 " Fanny M agt Mass M L I Co h 24 N Prospect
 " Fred F student h 1003 Celina ave
 " Gilderoy J [Allie M] painter h 1003 Celina ave
SLABAUGH HAROLD W [Thelma L] (Slabaugh Seiberling Huber & Gunther) h 71 Mayfield ave Phone UN-5853
 " Irvin nurse r 641 S Main
 " LeMoyné O mailer Times-Press h 1175 4th ave
SLABAUGH, SEIBERLING, HUBER & GUNTHER (W E Slabaugh Francis Seiberling J B Huber, Robert Gunther H W Slabaugh) attorneys at law 329-333 2d Natl Bldg Phone JE-8146 (See page 43)
SLABAUGH WATSON E (Jessie M) Slabaugh, Seiberling Huber & Gunther) h 142 S Union Phone FR-4874
 " Watson E jr tchr h 142 S Union

SLABAUGH

" Wm H [Josephine G] drftsman Goodrich h 2459 3d (C F)
 Slack Addie h 273 Eastland ave
 " Anna student h 273 Eastland ave
 " Arthur r 518 Archdale ave (C F)
 " Barrell W student h 273 Eastland ave
 " Chas r 518 Archdale ave (C F)
 " Earl A [Dorothy I] wks Goodyear h 423 Sumatra ave
 " Edward [Theresa I] h 1111 Mitchell ct
 " Mrs Elizabeth (wid Burt) h 273 Eastland ave
 " Florence E h 911 Batties ave
 " Geo [Rosa] h 253 Eastland ave
 " Hut [Essie M] h 255 Eastland ave
 " Jesse h 273 Eastland ave
 " King M [Anna I] clk Erie R R h' 2208 24th S W
 " Louis A [Goldie I] electn h 2541 31st S W
 " Madge G student h 2541 31st S W
 " Melvin L h 2541 31st S W
 " Mrs Myrtle wks Children's Hosp h 911 Batties ave
 " Pauline E h 911 Batties ave
 " Robt h 273 Eastland ave
 " Thelma h 255 Eastland ave
 " Willa h 255 Eastland ave
SLACK W M A contractor for auto service station equipment (See Barberton Directory)
 Slade Joseph C [Ida V] mach Goodyear h 35 Detroit
 Slagen Theodore [Irl] r 291 N Howard
 Slagle Forrest C [Liluita P] slsman h 1029 Lawton
 " Glenn R [Minnie] plstr h 2723 Front (C F)
 " Harry S [Elizabeth G] broker h 23 N Maple
 " James H h 23 N Maple
 " James J wks Goodrich r 734 S Main
 " Ralph h [Emma M] wks Goodyear h 1395 Harriet ct
 Slagus Peter J mach h 733 Arthur pl
 Slamin Albert F wks Firestone h 853 Boulevard
 " Catherine A h 853 Boulevard
 " Henry V h 853 Boulevard
 " Martin F [Mary F] h 1229 Lakeside ave
 Slanaker D Homer [Mabel V] musician h 1174 Colliwood ave
 " Fay M clk Guarantee T & T Co h 630 W Market
 " James [Ivina D] custodian h 630 W Market
 " John W h 630 W Market
 " Wm H welder h 630 W Market
 Slaninka Mrs Veronica (wid Paul) h 476 Lucy
 Slanovec John [Josephine] h 1534 Braddock
 " Max [Barbara] taylor 2018 Manchester rd h same
 Slanta Harry wks Goodyear h 1174 5th ave
 " John [Eva] wks Goodyear h 1174 5th ave
 " Marie student h 1174 5th ave
 " Wm B student h 1174 5th ave
SLAPP MAURICE E [Ruth E] vice pres and gen mgr Akron Lamp Co h 676 Crestview ave Phone HE-7674
 Slappy Carlton r 126 E Crosier
 " Jackson wks J Knapp Sons F Co r 126 E Crosier
 Slate Thos h 1149 Berwin
 " Wm r 120 W Center
 Slater Alene (thr h 207 Myrtle pl
 " Mrs Alice M h 2497 9th (C F)
 " Donna M student h 671 E South
 " Edith M student h 2976 Charles (C F)
 " Edward M slsman Ak Maytag Co h Krumroy rd R D 3
 " Emmet E [Sadie A] h 395 Erie
SLATFR LESTER W [Elsie E] storekeeper Akron, Canton & Youngstown Ry Co h 102 Devonshire dr
 " Geo W [Mary] wks A C & Y Ry h 1847 Cramer
 " Harold G [Alice M] auto mech Mack's Auto S h 1730 2d (C F)
 " Harry P [Olive B] electrotyper h 1225 Brown
 " Hollie T [May C] h 2975 Charles (C F)
 " James F [Mabel] wks Falls R Co h 218 Marguerite ave (C F)
 " Jefferson D h 94 Hamilton ave
 " John C [Anna M] wks Natl R M Co h 671 E South
 " Manilla M h 397 W Waterloo rd
 " Michael [Helena] wks Firestone h 601 Camp
 " Ross C student h 395 Erie
 " Mrs Tiola (wid Wm J) h 715 W Market
 " Wendell E asst mgr F W Woolworth Co h 634 F Buchtel ave
 " Wilbur L student h 395 Erie
 " Wilfred h 1847 Cramer ave

W. D. TURNER
WALL PAPER COMPANY



**WALL PAPER, PAINT, LINO-
 LEUM, WINDOW SHADES**
Akron and Barberton

SLATER

" Wm [Nettie C] confr 1428 Sprague h 121 Marvin ave
 " Wm A [Methel L] atty 33 Central Office Bldg h 1639 Falls ave (C F)
 Slater Chas A [Clara E] engr Sumner Co h 504 Nash
 " Maggie wks Firestone r 1349 S Main
 " Richard R h 504 Nash
 Slattery Anna E clk Firestone h 1361 Main (C F)
 " Antoinette M typist Co Recorder h 1361 Main (C F)
 " Chas H [Anna] h 1361 Main (C F)
 " Clarence T sec and treas A J Schuck Truck Sales Inc h 601 Grant ave (C F)
 " Mrs Enid L asst buyer THE A POLSKY CO h 133 E Mildred ave
 " Francis P student h 570 Kling
 " Lawrence J h 570 Kling
 " Terry R student h 601 Grant ave (C F)
 " Thos [Mary A] wks Gen T & R Co h 570 Kling
 Slaubauch Clarence E [L Mae] wks Goodyear h 540 Winans ave
 " Harry [Lillie F] wks Goodyear h 556 Inman
 Slaughter Eura T [Lavinia] rubwkr h 50 E Archwood ave
 " John B [Beulah M] wks Col Salt Co h 489 W Waterloo rd
 " John B [W Marie] wks Firestone r 769 Palm av Slauson Awning & Tent Co (M R Slauson) 18 E Miller ave
 " Elizabeth G student h 128 F Brookside ave
 " Mortimer R [Nellie M] (Slauson Awning & Tent Co) h 128 F Brookside ave
 Slaven Albert J [Ruth E] with Firestone h 601 Vinlet ave
 " Paul O [Bernadetta K] dentist 787 1/2 Copley rd h 319 Hillwood dr
 Slavens Edgar V [Florence M] wks Gen T & R Co h 882 Florida ave
 " Ormand R [Virginia] solr E H Cornell h 126 Williamson rd (Stow)
 Slavich Anna B student h 646 Baird
 " Chas W [Rose B] railroader h 646 Baird
 " Paul [Nettie] wks Goodrich h 1270 Sherman
 Slavin Benj R [Esther] pres Peoples Grocery & Provision Co h 1309 Goodvear Blvd
 " Solomon student h 1909 Goodvear Blvd
 " Sylvia clk h 1909 Goodvear Blvd
 Slavinsky John [Sophia] h 1088 Taylor
 Slawter Dumon D [Ruth M] h 351 Graves ct
 " Delmer C auto mech h 507 Harvey ave
 " Fannie B h 507 Harvey ave
 " Geo F [Addiel] h 507 Harvey ave
 " Harold C rubwkr h 507 Harvey ave
 " J Oliver [Margaret] wks Firestone h 1496 Beardsley
 " James S student h 337 Waverly pl
 " John O wks McParlands h Greentown O R D 1
 " Nelson rubwkr h 507 Harvey ave
 " Mrs Sarah J h 752 Polk ave
 " Wm E [Freda M] wks India T & R Co h 337 Waverly pl
 " Wm O wks India T & R Co h 337 Waverly pl
 " Wilson rubwkr h 507 Harvey ave
 Slaybaugh Chas E [Mabel] painter h 1072 Forbes av
 " Chas S [Ruth M] clk Firestone h 2429 E Market
 " D Harrison [Florence J] civ engr Ak Metro Park Dist h 2115 10th (C F)
 Slayman Mrs Augusta (wid Bert) h 1304 Leeser ave
 " Leo [Lydia M] shmtlwrk h 360 Noah ave
 " Lucille I student h 1850 Pentbley ave
 " Rose A h 1850 Pentbley ave
 Slayton Mrs Alice L h 17 S Walnut
 " Margaret L student h 92 E Miller ave
 Stedinski Frank F [Naomi C] wks Gen T & R Co h 716 Bertha ave
 Sleeg Loyal H [Clara M] formn Goodyear h 231 Tudor ave
 Sleeper Mrs Lucy A (wid Wm) h 314 Para ave
 Sleet Walter C [Seatta F] lab h 168 Bluff
 Sleeth Flwood W [Gladys] rubwkr h 2213 16th S W
 Slefko Joseph [Katherine] wks Firestone h 903 Washington
 " May A student h 903 Washington
 Sleight Hal D with Goodyear h 38 Marshall ave
 " Mrs Hezzie (wid Martin) h 38 Marshall ave
 Slevey See also Schlieve
 " Carl W [Lillie E] h 937 N Howard
 " Paul W student h 937 N Howard
 Slevin Burchard B [Thelma E] slamm h 248 Berman

SLEVIN

" Edith H phone opr W U Tel Co h 225 Shawnee Path
 " Francis M [Hazel V] clk James Bakery h 253 Torrey
 " Harry H wks Goodyear h 225 Shawnee Path
 " J Wm wks Goodyear h 225 Shawnee Path
 " Mary E h 783 Leonard
 " Patrick H [Maud C] wks Goodyear h 225 Shawnee Path
 " Mrs Ursula (wid Michael) h 783 Leonard
 Slezak-Andrew G [Bertha L] wks Firestone h 900 Cole ave
 Slick Glenn student h 1574 7th (C F)
 " Ira B [Almeda] coll Ohio Edison El S Co h 1574 7th (C F)
 " Ralph h 1574 7th (C F)
 Slider Carl H carp h 1363 E Archwood ave
 " Joseph M h 1363 E Archwood ave
 " Mahlon J [Elizabeth L] cement fnshr h 1363 E Archwood ave
 " Walter R [Dorothy] cement fnshr h 1363 E Archwood ave
 " Wanda O h 1363 E Archwood ave
 " Wm S [Nellie G] wks Goodyear h 1236 Arnold ave
 Slife Mrs Catherine I (wid Rudolph) h rear 580 Sherman
 " Corliss T [Edna H] wks Goodyear h 1197 Hart
 " Douglas M [Fva M] h 950 Sutherland ave
 " Jason H [Dorothy E] dentist 595 Canton rd h -2429 E Market
 " Paul A h rear 580 Sherman
 Slifka John P student h 1064 Burkhardt ave
 " Joseph [Mary] wks Firestone h 1064 Burkhardt
 " Stephen M student h 1064 Burkhardt ave
 Slinger Robt wks I I Robinson h Clinton O R D 1
 Sligh Corinne H h 415 Bailey
 " H Russell [Blanche I] truck dr h 552 S Arlington
 " Wm C [Edith] mach Firestone h 215 Ira ave
 Slightam Joseph [Grace] gard A H Noah Estate h rear 275 N Portage Path
 Slikkerveer John H [Thelma G] clk Buehrle & B h 1014 Dover ave
 Slinger Leo [Ethel C] wks Goodyear h 132 Annadale ave
 " Oscar [Lois M] city fireman h 385 Lombard
 Sliser Wm [Vladislava] h 849 Sheridan ave
 Sliisk John [Katie] wks India T & R Co h 161 Thyr ct
 " Pauline student h 161 Thyr ct
 " Stephen student h 161 Thyr ct
 Sliwjak Della J student h 795 Beardsley
 " Mrs Stella T (wid Thos) h 795 Beardsley
 Slnak Joseph [Millie] h 499 Scheck
 " Joseph jr h 499 Scheck
 " Sarah h 499 Scheck
 Sloan Arthur W [Ruth C] chemist Goodrich h 62 Metlin ave
 " Mrs Cora B (wid Irvin G) h 1332 Dietz ave
 " Edward [Carrie] painter h 146 N Adams
 " Eleanor C student h 1250 2d ave
 " Floyd [Maud] wks Goodyear h 323 E Cuya Falls
 " Harold J student h 2242 13th S W
 " Harry M [Minnie C] painter h 668 Kling
 " Harry M jr h 668 Kling
 " Hugh W [Maud G] auto mech h 376 University pl
 " James J [Mary B] sls dept Kent Mach Co h 167 Maple rd (Stow)
 " James O [Anabel] real est h 135 Morningside dr
 " James R [Hester] h 1250 2d ave
 " John M [Marie I] h 553 Frederick ave
 " Leslie W [Margie I] h 565 Gridley ave
 " Mrs Olive B (wid Irvin G) clk h 2242 13th S W
 " Stella J student h 277 Noble ave
 " The apartment 373 Moon dr
 " Walter [Willie] wks Firestone h 717 Euclid ave
 " Yale Y [Ruth M] wks Goodyear h 1611 Seminola ave
 Slorne Edward J student h 246 N Highland ave
SLOANE J E COAL CO (J E and R J Sloane) coal and coke dealers 990 River Phone BL 6194
SLOANE JOSEPH F [Ruth J] (J E Sloane Coal Co) h 246 N Highland ave Phone FR-3276
 Sloat Arthur G [Viola M] dr Washer Coal Co h 765 Sherman
 " Delmar G h 507 Inman
 " Elmer H [Grace] clk Gen T & R Co h 294 Sumner ct
 " Mrs Irma L (wid Chas I) h 2466 11th S W

THE DAUNTLESS PLUMBING & ELECTRIC CO. 18-22 E. State St.

PLUMBING, HEATING AND ELECTRICAL CONTRACTORS PHONE FRanklin 8109

1308

BURCH DIRECTORY CO'S

THE HOILES-HEDDEN CO.
REALTORS - HOME BUILDERS
 1664 State Rd., Cuyahoga Falls, O.
 Phones WALbridge 1154 and 1155

SLOAT

" Mrs Illie H (wid Harvey) h 294 Sumner ct
 " Marjorie L student h 507 Inman
 " Ralph M student h 507 Inman
 " Wm H [Myrtle M] wks Goodyear h 507 Inman
 Slobodt Anna student h 924 Ashland ave
 " Chas (Gladys) wks Firestone h 924 Ashland ave
 " Michael [Mary] wks Goodyear h 689 Garry rd
 Slocum Albert D [Anna H] h 143 Sherwood dr
 " Beatrice N h 747 Carroll
 " Chas C [Emma M] wks U S Stoneware Co h 170 Annadale ave

SLOCUM CHINA CO The (J H Slocum) china glassware house furnishings and restaurant equipment 60 S Howard Phone HP-9414

" Dorothy E office asst h 131 Middlebury ave
 " Mrs Enid C (wid Irvin J) h 142 Melbourne ave

SLOCUM JOSEPH H [Clara M] (Slocum China Co) h 730 Hillsdale ave Phone JE-9453

" Joseph W [Catherine R] tool dresser h 747 Carroll
 " Louis J h 1263 Medsker
 " Mrs Nellie L h 131 Middlebury ave
 " Raymond F h 131 Middlebury ave
 " Robt D [Rose A] oil driller h 747 Carroll
 " Russell R [Lydia B] bldg supt Goodyear Hall h 218 S Arlington

Slonaker Mrs Grace L h 931 Redfern ave
 " Mary I nurse r 1003 W Exchange
 Slonczewski Peter [Agnes] h 203 Charles

Slone Lenville A [Velma C] wks Goodyear r 855 Carroll

Slonaky Carl student h 756 Euclid ave
 " Isadore [Rose] huckster h 833 Leonard
 " Louis [Rose] h 756 Euclid ave
 " Nathan [Bessie] huckster h 845 Leonard
 " Sarah clk h 756 Euclid ave

Slooky John wks L W Camp Co h 967 Grant

Sloop Mrs Catherine (wid John V) h 815 Work dr
 " Clinton H [Mabel M] wks Goodrich h 926 N Firestone Blvd
 " Harold H slsmn Sears R & Co h 118 E Archwood ave

" Harrison [Minnie D] h 118 E Archwood ave
 " Island V [Inna C] clk Firestone P T & S Bank h 580 Moreley ave
 " Mrs Martha sec and treas Union Chemical & Supply Co h 107 E Mapledale ave
 " Paul M h 118 E Archwood ave

Slopy John M [Mary B] clk E O Gas Co h 384 Madison ave

Sloppy John H wks Goodyear h 1402 Honole ave

Sloss Robt D lab r 281 Lods ct
 Sloteman Don K with Goodyear r 45 Mayfield ave
 Sloter Nellie E clk r 90 W South
 Slough Earl C [Mittie] painter h 1303 Harpster ave
 " Isaac V h-1303 Harpster ave
 " Robt K [Maybelle H] wks Goodyear h 228 Madison ave

Slovenian Club 2166 Manchester rd

Slovitsky Alexander [Louise] h 643 Lucile ave
 " Elizabeth h 643 Lucile ave
 " Frances h 643 Lucile ave
 " John h 643 Lucile ave
 " Lona wks Goodrich h 643 Lucile ave
 " Stanley student h 643 Lucile ave
 " Walter R h 643 Lucile ave

Slowik Walter rubwkr r 291 Lookout ave

Slowikowski Stanley r 445 Dayton

Stuka Paul [Susie] wks Goodyear h 416 Fuller

Slusher Delta L minr h 898 Packard dr
 " J Frank [Hazel I] drftsman Goodrich h 898 Packard dr
 " Mrs Lenora (wid Wm A) h 692 Noah ave

Slusser Burke B [Martha M] wks Goodyear h 762 Coburn
 " Chas E [Isabel NJ] (Chas E Slusser Agency) h 847 Harrison ave

SLUSSER

SLUSSER CHAS L AGENCY (Chas E Slusser) real estate and insurance 402 Flatiron Bldg, Phone HE-2514

" Clara C h 401 Brecht ct
 " Clifton [Helen F] vice pres Goodyear h 900 Merriam rd
 " Dwight M [Flora M] wks Goodrich h 594 W Thornton
 " Elizabeth I wks 361 S Firestone Blvd
 " Elwood C [Dorothy M] engr h 262 E Tallmadge
 " Gale N student h 137 Falls ave (C F)
 " Glenn M (C Mabel) electn Ohio Edison Co h 2654 Maplewood (C F)
 " Glenn W student h 594 W Thornton
 " Harry L [Margaret M] supvr Gen T & R Co h 2193 22d S W

SLUSSER HARVEY B [Effie C] asst sec First-Central Trust Co h 401 Brecht ct

" Helen G student h 77 Rhodes ave
 " John B [Cora E] wks Firestone h 239 Ira ave
 " John G [Lola C] wks Gen T & R Co h 137 Falls ave (C F)
 " Mrs Josephine C (wid Rev Obadiah W) h 576 Blaine ave
 " Karl [LuRue] with Goodyear h 653 Ecton rd
 " L Oden [Mary C] carp h 262 E Tallmadge ave
 " Lewis D [Grace M] atty h 77 Rhodes ave
 " Martha J student h 77 Rhodes ave
 " Mrs Minnie (wid Wm E) h 90 Castle Blvd
 " Paul K sta attndt Shell P Corp h 594 W Thornton
 " Wm F truck dr r 317 W Chestnut
 Stutz Flora R clk Goodrich h 2681 3d (C F)
 " Mrs Mary F (wid Elmer S) h 2681 3d (C F)
 " Mrs Savilla D (wid Geo W) h 283 W Exchange
 " W Kent acct h 2681 3d (C F)
 " Wm O [Rose] gro 284 W Exchange h same

Slyapich Michael [Dorothy] wks Ak P Milk Co h 661 Britain rd

" Saml [Clara] clk North Case Mkt h 661 Britain rd

Slyman & Carlos (H D Slyman Gust Carlos) bh-lhards 566 S Arlington

" Hamed D [Margaret J] (Slyman & Carlos) h 1907 16th S W

Smail E Fileen student h 1252 Beardsley
 " Edward J Jr [Helen M] vice pres Rubber Service Laboratories Inc h 94 Conger ave

" Lloyd W student h 1252 Beardsley
 " Ora C [Nellie E] formn E O Gas Co h 1252 Beardsley

" Roy F student h 1252 Beardsley
 " Zita Y student h 94 Conger ave

Smalles Mary wks 961 Dopler
 Smale Fred W [Elizabeth] mach Kent M Co h 151 W Graham rd (Stow)

Small Chas F [Glendora L] clk Postoffice h 966 Cole ave

" David B presser Chain Cleaners h 1357 Newton
 " Heiskell H [Blanche] clk Shell Petro Corp h 521 W Exchange

" John O [Gussie L] mach h 903 Mercer ave
 " John O Jr (Livingston & Small) h 903 Mercer ave
 " Joseph B [Claire E] sls mgr h 103 S Portage Path

" Sampson [Estoria] h 377 Euclid ave

Smalley Mrs Anna R (wid Sanson W) h 779 Notre Dame ave (C F)

" Grover C [Josephine I] wks Goodrich h 1019 Laurel ave

" Wm L [Cora J] wks Firestone h 60 E Dartmore ave

Smallfield Julius [Margaret] h 1123 E Kent rd (Stow)

Smallridge Claude P [Ethel J] wks Goodyear h 494 Sieber ave

" Frank [M Grace] h 394 Massillon rd
 " John S h 116 Munroe Falls ave (C F)

Smallreed Mrs Laura (wid Creighton E) h 383 Reed ave

Smallwood Annie J student h 1517 State rd (C F)

" Bristol C h 861 Winton ave
 " Chas F r 35 W South

" Chester B [Anna M] pugilist h 1423 Marcy
 " Houston S [Katie] h 553 Kling
 " John E rubwkr h 1423 Marcy
 " John L [Kate I] wks Firestone h 1423 Marcy
 " Juanita S h 1423 Marcy

" Reuben C wchmn h 2296 East ave

Smaloff Nick painter r 670 Winans ave
 Smalukas Anthony [Eval] wks Atlantic Fdry Co h 681 Aftis ct

The D. W. KAUFMAN REALTY CO. REALTORS

PHONE Hemlock 8137.

AKRON 1933 CITY DIRECTORY

1309

SMANIOTTI

Smanlotti Mrs Teresa (wid Tony) h 772 Carpenter
 Smarr Mrs Irene h 953 Rhodes ave
 " James r 148 E North
 Smart Alma student City Hosp h 39 Arch
 " Benj [Ida] lab h 215 Steiner ave
 " Iola student h 439 Hickory
 " Mrs Mary M (wid Shelton) h 439 Hickory
 " Morgan [Agnes] truck dr h 118 E Voris
 " Mrs Sallie (wid Tobie) h 215 Steiner ave
 " Thos R [Leola E] lab h 521 Wabash ave
 " Wm lab h 1914 1st S W
 " Wm A [Marjia E] clk **THE M O'NEIL CO** h 202 W State
 Smarrt Walter E [Lounette B] wks Firestone Battery Co h 530 Clifford ave
 Smathers Mrs Edna P wks Goodyear h 975 Marlon pl
 Smead Alfred L [Hattie C] wks Goodrich h 719 Roselle ave
 " Arthur H taxidermist 261 W Crosier h same
 " Fred J [Helen C] [Carmichael Radio Co] h 645 N Howard
 " Lester W [Mary M] city fireman h 1158 Bristol ter
 " Mary K student h 1125 East ave
 " Mildred M stenog h 719 Roselle ave
 " Mrs Rose (wid Harry A) h 261 W Crosier
 " Valdia M student h 719 Roselle ave
 Smeal Clair M r 1069 E Market
 " Frank A [Mary E] wks Goodyear h 982 Winton ave
 " Maudine W [Fase A] wks Goodyear h 996 Alledale ave
 Smearman Arthur J [Clara E] with J T Smearman h 2753 Front (C F)
 " Jefferson T [Julia A] gro etc 1506 Sackett ave (C F) h 2753 Front (C F)
 Smearmen Mrs Virginia h 169 N Adams
 Smees Morris W [Amy L] opr Strand Theatre h 889 Silvercrest ave
 Smeeth Edith tchr r 708 Morely ave
 Smehel Geo r 546 Baird
 Smelser Clarence R [Mav D] vice pres Akron Motor Cargo Co h 792 W Market
 " Duwl W slsmn **THE A POLSKY CO** r 18 Cole pl
 " Eugene R clk Ak Motor Cargo Co h 792 W Market
 " Willis J [Anna P] wks Goodyear h 1387 Chipewa ave
 Smeltz Doris M h 881 Oregon ave
 " Earl [Blanche I] wks Firestone h 881 Oregon av
 " Geo R [Lucretia G] insp Firestone h 1214 Dietz
 " Marion E h 1214 Dietz ave
 " Ray W student h 881 Oregon ave
 Smeltzer Harry J [Grace A] wks Goodyear h 468 Noah ave
 " John I [Mabel E] clk Famous C Store h rear 408 Pine
 Smeltzley Clarence T [Nancy] mgr Ideal Theatre h 1320 Front (C F)
 Smerglin Anthony truck dr h 1158 Irvin
 " Chas student h 1158 Irvin
 " Leo [Mary] h 1158 Irvin
 " Rose h 1158 Irvin
 " Saml truck dr h 1158 Irvin
 Smetts Ada asst prin North High School h 540 Oxford ave
 " Bennett C [Lvelyn H] custodian h 162 Bachtel ave
 " Frank [Charlotte] with Perfection R Co h 876 Elmore ave
 " Fred K [Mabel E] h 204 Merriman rd
 " Geo R h 344 Brown
 " Mrs Hannah R (wid Chas) h 267 W Center
 " Margaret E student h 162 Bachtel ave
 " Mrs Mary A (wid Geo) h 204 Merriman rd
 " Ralph G [Grace M] wks Goodyear h 31 Utica ave
 " Wm H [Elizabeth] wks Tire Shop h 344 Brown
 Smliek Martin [Elizabeth] wks Goodyear h 755 Corlice
 Smley Alberta h 382 Kathryn pl
 " Mrs Annie L wks City Hospital h 1329 Honodle
 " Mrs Blanche G (wid Byrd) h 382 Kathryn pl
 " C Guy [Iva L] painter h 1219 Lexington ave
 " Chas C [Bessie A] formn Goodrich h 726 Polk av
 " Edgar W dentist Dr T C Pennington r Hotel Anthony Wayne
 " Frank H [Ida A] h 636 E Market
 " Gladys A stenog Browne & Parker h 636 E Market
 " John H [Laura] h 1556 Riverside dr

SMILEY

" Robt S acct Goodyear h 636 E Market
 " Wm h 54 E Thornton
 " Wm I jr student h 1329 Honodle ave
 Smiljanich Agnes h 950 Haynes
 " Anna h 423 W Bartges
 " Anna inspr **THE M O'NEIL CO** h 950 Haynes
 " Frank wks Goodyear h 950 Haynes
 " Joseph [Erma] auto mech h 636 Easter ave
 " Marko [Martha] wks Goodyear h 423 W Bartges
 " Saml [Mary] h 950 Haynes
 Smroldo Tony [Lucy] h 356 Munroe Falls ave (C F)
 Smiseck Michael [Mary] wks Pitts P G Co h 2182 4th S W
 Smith See also Schmid Schmidt Schmitt
 Smeeth Smyth and Smythe
 " A Tee [Margaret L] loan dept Ak Sav & L Co h 280 Noah ave
 " A Naomi clk **THE A POLSKY CO** r Y W C A
 " Mrs Abble S (wid Erastus) h 1001 Laurel ave
 " Abner K wks Portage Feed Mills h R D 4
 " Mrs Ada h 611 Taylor ave (C F)
 " Mrs Ada C h 139 W Market
 " Mrs Adalade W (wid Fred F) h 38 Casterton ave
 " Adelbert [Florence] carp h 288 W Cedar
 " Adelbert P [Flossie E] ins adjuster h 623 Chestnut blvd (C F)
 " Adele V student h 898 Peckham
 " Mrs Adeline h 107 W Dalton
 " Adolph C [Edith A] painter h 1203 Sawyer ave
SMITH AGENCY The (S Kyle Smith) general insurance and surety bonds 317 S Main Phone HF-7615
 " Agnes student h 965 S Main
 " Albert C h 904 E Exchange
 " Albert E [Golda M] wks Goodyear h 566 E Crosier
 " Albert G [Ada] butcher h 51 Arch
 " Albert G [Jeannette Z] ind engr h 471 S Firestone blvd
 " Albert H gard h 1339 Main (C F)
 " Albert M [Lena M] h 266 Lake
 " Albert M [Mildred M] wks Goodyear h 1201 Pond View ave
 " Albert N [Kathleen E] lettercarrier h 839 Wooster ave
 " Albert W [Emma] (Ghent Road Inn) h 881 Delia ave
 " Albert W [Irene M] drftsman h 1051 MtVernon av
 " Alberta M student h 1019 Yale
 " Alden B [Gertrude M] pres Alden B Smith Co h 521 Spicer
SMITH ALDEN B CO The Alden B Smith pres J W Miller vice pres Mrs Maybelle H Blazer sec and treas pianos etc 73 E Mill Phone JE-7513
 " Alex h 1142 Sweitzer ave
 " Alex [Jessie] h 427 Barwell
 " Alex W wks Goodrich h 427 Barwell
 " Alexander mach A C & Y Ry h 425 Grace ave
 " Alexander J [Jane] h 425 Grace ave
 " Alexander M [Ethel I] mach Goodyear h 2373 10th (C F)
 " Alexander W with Firestone h 72 S Adolph ave
 " Alfred A wks Goodrich h rear 820 Brown
 " Alfred B [Beatrice I] wks Miller R Co h rear 443 Ritchie rd (Stow)
 " Alfred B [Mary H] slsmn City Bakery h 524 Grove ave (C F)
 " Alfred D clk W F Smith h 1956 Manchester rd
 " Alfred E [Catherine] wks Gen T & R Co h 814 Princeton
 " Alfred E [Minnie M] wks L W Camp Co h 821 Brown
 " Alfred M [Rosalyn] wks Goodyear h 680 Eastland ave
 " Alger A [Mabel A] h 1083 Lane
 " Mrs Alice r 8223 Coburn
 " Mrs Alice A (wid James) h 947 Oakland ave
 " Alice C nurse Peoples Hosp h 516 Ritchie ave
 " Alice J r 669 Lumiere
 " Alice R wks Goodrich h 1264 Manchester rd
 " Mrs Alice S (wid James) h 760 N Main
 " Allen [Sarah] h 239 Goodview ave
 " Allen F [Edna] wks Armour & Co h 746 Carlyle
 " Allison h 328 Storer ave
 " Alma V student h 123 Coolidge ave
 " Mrs Alta B h 105 S Balch
 " Alva T h 835 Inman
 " Alvey L h 1871 Triplett blvd
 " Mrs Amanda (wid Geo) h 248 Smith
 " Amelia h 2019 Stone (C F)
 " Mrs Amelia S (wid Robt A) h 1856 Hillside ter,

COAL Order from THE CITY ICE & COAL CO.

PURE ICE, HOTFYR COAL. Phone Blackstone 7134

1310

BURCH DIRECTORY CO'S

SMITH

" Amos M [Lillian F] wks Ak Trans Co h 2402 26th S W
 " Andrew h 884 Jason ave
 " Andrew rubwkr h 1999 16th S W
 " Andrew [Julia] h 81 Kent pl
 " Andrew jr student h 81 Kent pl
 " Andrew [Susanne] barber 1249 S Main h 52 18th S W Barberton O
 " Andrew J [Waive C] wks Goodrich h 214 Carroll
 " Andrew K [Cora A] carp h 428 Whitney ave
 " Anita M h 2375 6th (C F)
 " Ann waitress Malin s U Lunch h 508 Ohio
 " Anna wks 726 Ridgecrest rd
 " Mrs Anna wks Goodyear h 1356 Newton
 " Mrs Anna h 1329 Newton
 " Mrs Anna (wid Enoch) h 518 Bishop
 " Mrs Anna h rear 959 Chalker
 " Mrs Anna H h rear 312 Stevenson ave
 " Mrs Anna J fitter THE A POLSKY CO h 17 N Fir
 " Mrs Anna M (wid Hobart) h 682 N Main
 " Annabelle wks Byron's Inc r 432 Wildwood ave
 " Mrs Annie M h 516 Noah ave
 " Ansel J policeman h 198 Smith
 " Mrs Antoinette U (wid Harry Z) h 2707 Paxton ave
 " Mrs Arbe h 514 Lucy
 " Archie I butcher h 360 W Cedar
 " Arthur [Mary] golf instr h 1027 Chestnut Blvd (C F)
 " Arthur C rubwkr r 686 Cuyahoga
 " Arthur E [Ada L] wks Price Cleaners h 229 N Adolph ave
 " Arthur H [Irene] electn h 132 Allenside ct (C F)
 " Arthur H [Iida M] motor trucking 1198 MtVernon ave h same
 " Arthur J student h 1198 MtVernon ave
 " Arthur J [Eugenia G] wks Goodrich h 467 Noah
 " Arthur L wks S L Country Club h 3379 Charles (C F)
 " Arthur S slsmn Grand U T Co r 1732 E Market
 " Arthur W golf instr h 1027 Chestnut Blvd (C F)
 " Arthur W [Harnet E] meat ctr h 2735 Tift (C F)
 " Arthur W [Lucile E] formn Goodrich h 202 Twin Oaks rd
 " Audrey student h 1172 Andrus
 " Augustus F [Emma J] brklyr h rear 840 Corley
 " Mrs Babe parachute jumper h 51 Arch
 " Bailey F electn Gen T & R Co h 478 Kling
 " Bayard E student h 156 Rhodes ave
 " Mrs Bella M (wid Earl A) corsetiere h 803 Avon
 " Mrs Belle h 32 N Martha ave
 " Mrs Belle (wid Martin L) h 151 Gale
 " Benj r 54 N Howard
 " Benj F [Rose] supvr supplies O B Tel Co h 29 Ross dr
 " Benj I [Alberta M] auto serv sta 1549 S Main h 92 Ido ave
 " Bernard F h 117 Fulton
 " Bernard J [Laura M] h 544 E Kent rd (Stow)
 " Bernard W [Flora] auto serv sta 750 S Main h 2632 Sylvan rd (C F)
 " Bert D student h 1231 Leaser ave
 " Bert H [Kathryn R] wks Firestone h 1933 7th (C F)
 " Bert O [Ruth H] slsmn h 1151 Cadillac Blvd
 " Mrs Bertha (wid Hiram A) barber 485 Wooster ave h 1070 Raymond
 " Bertha L student h 1133 Delos
 " Beryl C student h 214 Carroll
 " Bessie C h 2039 4th (C F)
 " Mrs Bessie M (wid Claud O) h 2132 16th S W
 " Mrs Betty (wid John) h 419 Arnold ct
 " Mrs Betty (wid Raymond C) h 420 Fountain
 " Betty J student h 124 Luke
 " Betty M clk h 177 E Exchange
 " Mrs Beulah wks Firestone h 2340 11th S W
 " Beulah M wks Firestone r 597 E Buchtel ave
 " Blair J [Alice] wks East Ak Cemetery h 747 Miami
 " Blakney B [Elizabeth M] h 1767 Union (C F)
 " Blanche wks Mayflower Hotel h 913 Snyder
 " Bonnie F tchr h 2168 15th S W
 " Boyd J [Bertha M] wks Goodyear h 504 Van Everett ave
 " Boyd L [Helen L] clk h 200 W State
 " Brookline M clk Goodyear h 929 Johnston
 " Brooks [Avis] truck dr h 207 Wooster ave
 " Brunton C [Ella] engr Goodyear h 488 Orchard
 " Bryson slsmn r 213 Denver

SMITH

" Burleigh B sports writer h 92 Ido ave
 " Burley [Bessie M] wks Gen T & R Co h 835 Inman
SMITH BURT G [Bertha K] mgr Superior Adjustment Service h 854 Chestnut Blvd (C F) Phone WA-2787
 " Byron C student h 549 Frederick ave
 " C Floyd [Minnie M] auto mech h 745 Noble ave
 " C Lucille h 1027 Leroy ave
 " C R slsmn h 233 W Market
 " C Raymond [Chloe A] mech h 808 Dayton
 " C Robt [Ethel T] engr O B Tel Co h 580 Avalon av
 " Calvin r 236 James
 " Calvin H [Mary] wks Goodyear h 1166 Bellows
 " Calvin T [Frances F] wks Goodyear h 404 Palmetto ave
 " Carl baker Elite Baking Co r 11 W Crosier
 " Carl [Tinnie] lab h rear 683 S High
 " Carl B [Annabel M] with Falls R Co h 241 Roosevelt ave (C F)
 " Carl C mgr Washington Natl Ins Co h Cleveland O
 " Carl D [Veronica] wks Goodrich h 1830 Goodyear Blvd
 " Carl E [Mollie L] dentist 806 Akron S & L Bldg h 1196 N Howard
 " Carl I [Orla M] auto mech h 378 W Chestnut
 " Carl R [Grace] wks Goodrich h 820 Huron
 " Carleton F [May M] tchr h 2510 Berk (C F)
 " Mrs Carola gen sec Welfare Assn h 319 Portage trail (C F)
 " Carrie h 24 Cross
 " Mrs Carrie h 215 Avendale ave
 " Mrs Carrie E (wid Harry M) h 75 N Adolph ave
 " Carter truck dr h 732 W Exchange
SMITH CASTLE M [Virginia K] asst sec Akron Chamber of Commerce h 861 Winton ave Phone BL-8950
 " Catherine h 874 Coburn
 " Catherine student h 242 Nieman
 " Mrs Catherine (wid Arthur J) h 1354 Manchester road
 " Mrs Catherine E lunch room 1984 S Main h 13 W Dresden ave
 " Catherine F wks Western R R Co h 2136 18th S W
 " Catherine M student h 676 Carlisle
 " Mrs Catherine M wks Goodrich h 911 Rowe
 " Cecil dr Peoples Prod Co h 813 S Arlington
 " Cecil E stockman Scott Stores Inc h 465 Marview ave
 " Cecil M [Esther M] mach Vaughn M Co h 734 Myrtle ave (C F)
 " Cecil P [Nina E] steelwkr h 1427 Burkhardt ave
 " Cecil R brklyr h 1478 Hampton rd
 " Cecil's M stenog h 171 Colony Crescent
 " Chas painter r 1293 Burkhardt ave
 " Chas h 1178 East ave
 " Chas wks Goodyear r 83 Fulton
 " Chas Janitor r 166 Hillier ave
 " Chas [Helen] wks Goodrich r 1229 Lakeside ave
 " Chas [Mary] wks Goodrich h 535 Edgewood ave
 " Chas [Mary] wks Goodyear h 959 W South
 " Chas [Mary E] wks Goodyear r 418 Chittenden
 " Chas [Sarah] slsmn h 77 Wood
 " Chas A r 647 Coburn
 " Chas A bkpr First-Central T Co h R D 6
 " Chas A [Harriet A] wks University of Ak h 940 Boulevard
 " Chas A [Mary H] mach h 886 Elmore ave
 " Chas A [Matilda A] wks Gen T & R Co h 723 Falls ave (C F)
 " Chas B [Hannah C] steam shovel opr h 418 Malacca
 " Chas B [Lucile E] wks Goodyear h 1182 Pond View ave
 " Chas C auto mech h 881 Copley rd
SMITH CHAS G [Lora I] vice pres Douglas Bros Electricians Inc h 521 Spicer
 " Chas E wks Goodyear h 513 S Arlington
 " Chas E h 874 Coburn
 " Chas E dr W E Wright Co h 174 N Hawkins ave
 " Chas E student h 594 VanEverett ave
 " Chas E [E Winifred] wks Goodyear h 885 Johnston
 " Chas E [Marian S] wks Gen T & R Co h 1251 Laffer ave
 " Chas E [Mary A] billiards h e s Merriman rd
 " Chas G h 117 Fulton
 " Chas G [Viola M] rubwkr h 204 E Mapledale ave
 " Chas H brklyr h 874 Coburn
 " Chas H rubwkr h 768 Florida ave
 " Chas H [Frances] wks B & O R R h 439 Daniels place
 " Chas H [Grace F] h 1654 10th (C F)
 " Chas H [Mabel P] meats 1626 Honole ave h 555 Garry rd

The STANDARD MORTGAGE Co. FIRST MORTGAGES
 2d FLOOR 174 SOUTH MAIN STREET

TAKE
YOUR

Old Directory Home

The Family Will
Appreciate It

AKRON 1933 CITY DIRECTORY

1311

SMITH

" Chas H [Rebecca] wks Phila R'W Co h 71 E Glenwood ave.
 " Chas H [Verna R] wks Goodyear h 486 Watson.
 " Chas H [Viola M] h 1074 Delia ave
 " Chas I [Mabel E] carp h 2453 Conrad ave
 " Chas J [Catherine] dr Dodge Co h 974 Edge
 " Chas J [Mabel A] depot att Ry Ex Agcy h 849 Delia ave
 " Chas L h 378 Gibbs pl
 " Chas M electn h 1054 Kenmore blvd
 " Chas M [Bonita M] wks Goodyear h 673 Brown
 " Chas N wks Goodyear h 2024 High Bridge rd (C F)
 " Chas O [Eather A] wks Goodyear h 1002 Flwell ct
 " Chas R h 138 S Collese
 " Chas R [Mary B] carp h 888 Tampa ave
 " Chas R [Mildred G] lab h 1541 9th (C F)
 " Chas V h 255 Rockwell ct
 " Chas W wks Goodyear r 74 Cook
 " Chas W [Alice L] foreman Plant 4 Robinson C P Co h 152 Myers ave
 " Chas W [Anna C] h 382 Stanley rd
 " Chas W [Ella M] painter h 1629 2d (C F)
 " Chas W [Fnnal] [Glover-Smith Co] h 814 Euclid av
 " Chas W [Josephine B] formn B & O R R h 1505 Hillcrest
 " Chas W [Verna I] clk Goodrich h 557 Noble ave
 " Charley F [Ona F] clk Goodrich h 764 Florida ave
 " Charlotte M trust dept First-Central T Co h 38 Casterton ave
 " Chester A [Mildred E] wks Firestone h 1029 Neptune ave
 " Chester F [Carola M] with Goodyear-Z Corp h 319 Portage tr (C F)
 " Chester P drftsmn h 555 Garry rd
 " Chester W h 2375 6th (C F)
 " Chester W [Inez J] wks Goodyear h 1226 McKinley ave
 " Christ [Anna M] wks Firestone h 1438 Bellows
 " Christ [Sophie] wks City h 186 Boder
 " Christopher P [Fannie L] h 615 Arden pl
 " Clara h 118 N High
 " Mrs Clara h 52 W Bartsge
 " Mrs Clara [wid+Wm] h 1519 Goodyear blvd.
 " Mrs Clara II h 1020 Avon
 " Clarence wks Goodrich r 44 W Dalton
 " Clarence student h 168 Gale
 " Clarence A mech Reynon Chevrolet Co h West Richfield O
 " Clarence A [Grace L] clk Aster Cash Mkts Co h 387 Gibbs pl
 " Clarence B [Mary E] wks Gen T & R Co h 460 Baird
 " Clarence D [Clarissa C] realtor h 307 Beacon Journal Bldg h 282 Grand ave
 " Clarence E formn Union Depot r 338 Gold
 " Clarence L clk W F Smith h 1956-Manchester rd
 " Clarence F h 440 Marview ave
 " Clarence E [Esther C] wks Goodrich h 498 Harvey court
 " Clarence G [Pearl A] acct h 516 Evelyn ct
 " Clarence S [Fannie C] h 5721 Blaine ave
 " Clarence T [Emma L] mgr P W Woolworth Co h 2016 13th S W
 " Clarence V [Agnes E] mach h 1519 Goodyear blvd
 " Claribel student h 488 Orchard
 " Clark h 827 Wooster ave
 " Claude wks Sumner Co r 20 S Broadway
 " Claude C [Pansy L] wks Leo Meyer Co h 335 Dawn dr
 " Claude E [Verna E] butcher h 444 Nash
 " Claude H lab h 1958 Newton
 " Claude H [Nannie E] carp h 237 Arch
 " Claude R h 2737 Northland (C F)
 " Claude S [Julia] wks Goodyear h 1606 E Market
 " Claude F [Ida], wks Firestone r 89 E Youtz ave
 " Clifford D h 892 Corley
 " Clifford D [Katharine C] with Firestone h Stockbridge rd
 " Clifford H [Helen M] engr B & W Co h 873 Dover
 " Cloyd A [Ida C] wks Ent Mfg Co h 2325 4th (C F)
 " Cloyd L h 757 Wing
 " Clyde R [Ethel E] carp h 549 Frederick ave
 " Clyde H [Bessie] wks Goodyear h 621 Hallie ave
 " Clyde L [Sarah D] with Firestone h 257 Crescent drive
 " Clyde R [Helen H] wks Goodyear h 2760 Tift (C F)
 " Clyde W [Martha V] wks Ent Mfg Co h 862 Storer ave
 " Clyde W [Vera R] wks Goodyear h 1967, Tonawanda ave
 " Cody h 475 Grant

SMITH

" Colln wks Municipal Golf-Course h 3379 Charles (C F)
 " Colln F student h 1210 Collinwood ave
 " Conley A [Edna F] servmn Sears, R & Co h 116 Lake
 " Conrad h 1830 Flint ave
 " Mrs Cora wks Firestone h 521 Gregory ave
 " Mrs Cora B wks 2377 L Market
 " Mrs Cora L [wid Nathaniel P] h 732 N Howard
 " Mrs Corna wks Goodyear r 90 Middlebury ave
 " Cornelius J [Luther O] wks Goodyear h 767 Kilng
 " Curby student h 1242 Newton
 " Curtis A [Hazel M] wks Firestone h 124 Lake
 " Curtis L h 1195 4th ave
 " Cyrill R [Viola A] h 294 Talbot ave
 " D [Minnie] h 928 Lakewood blvd
 " Mrs D Anna [wid Geo W] h 622 Polk ave
 " D E [Lillian] merchant policeman r 117 N Ar-lington
 " D R r 659 S Main
 " Daisy H student h 2388 6th (C F)
 " Mrs Daisy L [wid Everett L] h s s Evans ave
 " Mrs Daisy S [wid Howard] h 600 W Market
 " Dale [Rowena] h 1093 Princeton
 " Dale H h 621 Spicer
 " Dallas E [Mary] clk Acme No 24 h 1019 Yale
 " Danl [Bessie] wks Firestone r 193 Bluff
 " Danl A [Gara] h 152 Gale
 " Danl A [Luella J] wks A C & Y Ry h 1195 4th av
 " Danl M [Elizabeth C] blksmith n s Carey ave h 2329 32d S W
 " Danl W [Mamie I] mach h 131 Coolidge ave
 " David [Mary] confr 256 E South h 783 Grant
 " David A [Bessie] h 288 Malacca
 " Mrs Della sec N D Schworm h 26 E Tallmadge av
 " Mrs Della [wid John H] h 242 Nieman
 " Denver C [Datie L] lineman h 649 Rebecca ct
 " Denzil C [Aminda I] wks S L Rardin h 519 Talbot ave
 " Dolores S wks Firestone h 1016 Clay
 " Don H [Agnes] sta mgr Shell P Corp h 829 Indian trail
 " Don W [Kathryn E] with Firestone h 2239 Broad blvd (C F)
 " Donald landscape gard h 174 N Hawkins ave
 " Donald h 932 E Market
 " Donald G student h w s Munroe Falls rd (M F)
 " Donald M [Margaret E] wks Goodyear h 784 Kilng
 " Donald W wks W B Smith Plbg Co h 488 Orchard
 " Donald W h 1244 Pond View ave
 " Donna M stenog h 381 Watson
 " Dora E h 120 Wooster ave
 " Doris F h 1471 Newton
 " Doris S student h 716 Albion ave
 " Mrs Dorothy [wid Harold E] h 597 E Buchtel ave
 " Mrs Dorothy [wid Philip] h 200 Marcy ct
 " Dorothy D h 1126 Clifton ave
 " Dorothy J h 1341 Neptune ave
 " Dorothy J student h 1634 Olive pl (C F)
 " Dorothy L h 488 Orchard
 " Dorothy L stenog h 172 Paris ave
 " Dorothy M h 1652 E Market
 " Douglas D drftsmn B & W Co h 2305 20th S W
 " E Orlando [Helen] wks Goodyear h 1048 N Main
 " Earl h 466 Bell
 " Earl h 286 Cuyahoga
 " Earl r 403 S Main
 " Earl B wks Goodyear h 768 Florida ave
 " Earl C [Grace E] carp h 2140 9th S W
 " Earl C [Laura M] rubwkr h 217 Glasgow ave
 SMITH FARI G mortgage loans property manage-ment real estate and appraisals 1804 1st-Central Trust Bldg Phone FR-3813 h University Club Phone BL 8131
 " Earl H [Alice P] wks Goodrich h 971 Morse
 " Earl P engrv Ak Engraving Co h 469 Rentschler ct
 " Earl Van L h 99 Good
 " Earthen W h 1352 S High
 " Eddie truck dr h 422 Iroquois ave
 " Edith wks 16 Imdale ave
 " Edmonia V stenog Firestone P T & S Bank h 515 Noah ave
 " Edna I student h 1551 8th (C F)
 " Edna J h 1118 Stanley ter
 " Edna L tchr h 453 Edgewood ave
 " Edna M adv dept Ak P Milk Co h 202 Twin Oaks road
 " Edward wks Gen T & R Co r 44 W Dalton
 " Edward r 1143 Moore
 " Edward [Hazel] h 524 Crosby
 " Edward C [Elsie M] dr Beacon Journal h 1142 Kenmore blvd

When You Think of a Bank
Think First of First-Central

The
FIRST-CENTRAL
TRUST COMPANY

THE CARMICHAEL CONSTRUCTION CO.

BUILDING CONTRACTORS



Offices Located at
148 E. MILLER AVE.
AKRON, OHIO

1312

BURCH DIRECTORY CO'S

SMITH

" Edward J student h 821 Brown
 " Edward I wks Fnt Mfg Co h 767 Chalker
 " Edward M pistr h 653 Upson
 " Edward P [Fchel] wks Goodyear h 1899 Tona-
 wanda ave
 " Edward S [Cecelia A] real est h 1077 Woodward
 " Edwin A clk h 1142 Kenmore blvd
 " Edwin K [Alice M] wks A C & Y Ry h 687 Myr
 " Edwin S [Elno L] furnace setter h w s Munroe
 Falls (M F)
 " Edwin T h 1649 7th (C F)
 " Edwin W h 881 Woodward ave
 " Eileen H student h 156 Hollinger ave
 " Elaine clk h 1647 Glenmount ave
 " Elbert F [Marv I] clk A & P Tea Co h 388 Pioneer
 " Eleanor student h 257 Crescent dr
 " Eleanor R student h 1670 Union (C F)
 " Eleanor M clk Firestone h 809 Copley rd
 " Elsie J [Inez R] wks Goodyear h 1301 Burkhardt
 " Eljah C [Dora B] h 1298 Harpster ave
 " Elnor C student h 461 Cole ave
 " Elsha R h 421 Stanton ave
 " Mrs Eliza E (wid John) h 104 Atlas
 " Mrs Elizabeth h 1073 Avon
 " Elizabeth H student h 1196 N Howard
 " Elizabeth P student h 436 Louisa
 " Elizabeth W student h 721 Thayer
 " Ella r 669 Edgewood ave
 " Ella M student h 1629 2d (C F)
 " Ella R h 837 Carpenter
 " Ellen L h 874 Coburn
 " Ellen M student h 1248 Girard
 " Ellsworth E [Lucile F] h 2140 9th S W
 " Elma E nurse h 1722 19th (C F)
 " Elmer r 647 Coburn
 " Elmer h 67 E North
 " Elmer poultry mkt r 2208 3d (C F)
 " Elmer C h 754 Ravenswood
 " Elmer G [Elizabeth] wks O B Tel Co h 1027
 Simmons ct
 " Elmer H [Ora K] wks Quaker O Co h 896 Iredell
 " Elmer F [Mary J] wks Goodyear h 1107 Sackett
 ave (C F)
 " Elsie wks 152 Aberdeen rd
 " Elsie E stenog City Purchasing Dept h 468 Brown
 " Mrs Elsie I (wid Floyd D) h 1115 Carey ave
 " Elsie J h 1590 Front (C F)
 " Elsie K h 1871 Triplett blvd
 " Elsie L student h 838 Tampa ave
 " Mrs Elsie P clk h 718 Crosby
 " Elsie R wks 1733 14th (C F)
 " Elson S [May A] electn h 2330 11th S W
 " Mrs Elta L (wid James A) h 2284 13th S W
 " Elwood [Titania T] wks Goodyear r 1122 1st ave
 " Elwyn L h 440 Marvieu ave
 " Emerson C [Helen C] emar O B Tel Co h 14 Vesper
 " Emery C [Norma B] lunch room 1283 Newton h
 208 Gale
 " Emily [M student h 829 Wall
 " Mrs Emily O (wid Peter) h 321 Wheeler
 " Emma wks Superior Ptg Co h 331 E Buchtel ave
 " Mrs Emma M (wid Edward T) r 472 E Buchtel av
 " Emma R stenog R C A Rubber Co h 1634 Olive
 pl (C F)
 " Emmet D [Berdie Z] h 465 Marvieu ave
 " Ernest [Julia] lab h 669 F Crosier
 " Ernest C [Celia E] h 1190 Gorge blvd
 " Ernest C jr student h 1190 Gorge blvd
 " Ernest F [Vida S] mar Kenmore Music Co h 230
 Gordon dr
 " Ernest R [Lous N] acct h 1519 Seminola ave
 " Ernest W [Dee W] wks Natl Ref Co h 534 E
 Buchtel ave
 " Estella G bkpr Reliable F Co h 1054 Kenmore blvd
 " Estelle clk East Ak Hdw Co h 489 Vine
 " Eather M h 1438 Bellows
 " Ethel E chief clk University of A h 54 Spruce
 " Ethel K stenog Mohawk R Co h 1454 East ave
 " Ethel M h 1925 2d (C F)
 " Ethel M musician h 2494 3d (C F)
 " Mrs Etina h 259 Coddink
 " Mrs Etie (wid Eugene F) h 1284 Dayton
 " Eugene A h 1341 Neptune ave
 " Eugene F [Mary E] formn Monroe L Corp h 147
 Myers ave
 " Mrs Eva h 499 1/2 S Main
 " Mrs Eva M h 2039 4th (C F)
 " Evelyn wks Davis L & D C Co h 1308 Anna ave
 " Evelyn J clk Goodrich h 2200 23d S W
 " Everett J wks Motor Express Inc r 9 W Crosier
 " Everett P [Hester L] (S & S Barbecue and Serv
 Sta) h 1374 Pond View ave

SMITH

" Ezra J [Lucinda] wks Goodveit h 1595 Hugulest
 " F Bland [F'dna P] wks Firestone h 1192 Mt
 Vernon ave
 " F Rav [Lyvnn B] boiler mkr h 1467 Malasia rd
 " Fannie H h 366 E Thornton
 " Fay C [Anna M] engr Firestone h 1091 Oakland av
 " Mrs Fieta S clk Co Auditor h 934 Amelia ave
 " Fletcher r 169 Hill
 " Florence clk Firestone h 174 N Hawkins ave
 " Florence A student h 345 Black
 " Florence M tchr h 426 Carroll
 " Floyd [Alyce] wks Goodrich h 475 Grant
 " Floyd B [M Wavel] wks Goodyear h 1484 Hillside
 terrace
 " Floyd D osteopath h 776 N Main
 " Floyd J [Emma F] wks Firestone h 2204 24th
 S W
 " Fonzo D h 832 Home ave
 " Forest J slsmn r 83 Detroit
 " Forrest I supt of maintenance Ak Metro Park
 Dist h Ira O
 " Frances clk Peoples S Drug h 264 W Market
 " Frances K stenog Yeager Co h 1027 Leroy ave
 " Frances G bkpr Williams Tire Co h 63 W Long
 " Francis M [Dlzie C] policeman Goodyear h 1169
 Harpster ave
 " Francis R [Helen] rubwkr h 378 Gibbs pl
 " Frank h 1290 E Market
 " Frank [Bessie] h 144 S College
 " Frank A h 623 Chestnut blvd (C F)
 " Frank A [Ida M] h 1210 Collinwood ave
 " Frank A [Mary] h 45 1/2 N Case ave
**SMITH FRANK B with Burch Directory Co h 1591
 W Center**
 " Frank C [Josephine M] clk Goodyear h 763 Brit-
 tain rd
 " Frank D wks Goodyear h 851 N Howard
 " Frank D [Kathryn C] wks Goodrich h 2747 3d
 (C F)
 " Frank E mach h 666 Coventry
 " Frank F [Birdie M] wks Firestone h 594 Moreloy
 " Frank G r 179 N Union
 " Frank H [Mamie] h 320 W North
 " Frank J [Adeline] wks A C & Y Ry h 1866
 Marks ave
 " Frank J [Elizabeth] wks Goodyear h 378 Gibbs pl
 " Frank K clk C J Moore h 632 Sackett ave (C F)
 " Frank L [Helen M] wks City L & D C Co h 229
 N Adolph ave
 " Frank L [Jennie E] h 173 N Highland ave
 " Frank M [Lois A] slsmn h 632 Noah ave
 " Frank M [Mary C] clk Erie R R h 233 W Miller
 " Frank R [Dorothy A] clk Goodyear h 2046 12th
 (C F)
 " Frank R [Viola E] gro 1087 Collinwood ave h
 same
 " Frank W [Minnie] h 757 Wing
 " Franklin L student h 96 Briner ave
 " Fred student h 788 Grant
 " Fred wks Firestone r 514 Koerber ave
 " Fred [Ida A] carp h 636 Altyn
 " Fred [Stella M] confr 1252 S Main h 1214 S High
 " Fred A h 435 Robert
 " Fred B h 1629 2d (C F)
 " Fred E [Addie T] agt John Hancock M L & I Co h
 666 W Market
 " Fred E [Jennie I] real est h 608 Broad blvd (C F)
 " Fred L [Ruth M] dept supt Krumroy (Con Co) h
 136 Briewick dr
 " Fred F [Emily A] h 612 E Kent rd (Stow)
 " Fred G (North Akron Feed Co) h 643 N Main
 " Fred H [Ldith] capt Fire Truck No 3 h 363
 Trigonla dr
 " Fred L [Minnie E] ins agt h 2140 12th S W
 " Fred R [Stella G] h 780 Noble ave
 " Fred S [Alice M] brkrs h 366 E Thornton
 " Fred W [Emma E] truck dr h 1231 Leeser ave
 " Frederick rubwkr h 767 Chalker
 " Frederick A [Audrey G] phys 205 Metropolitan
 Bldg h 376 Morning View ave
 " Rev Frederick G [Birdie M] pastor McKinley Ave
 Church of God h 552 Inman
 " Frederick J [Hazel A] musician h 552 Inman
 " G Bruce student h 779 Gray ave
 " G W m h 622 Polk ave
 " Garfield [Lena] slsmn Central H & F S Co h 1102
 Clifton ave
 " Garnald L wks Beacon Journal h 1142 Kenmore
 blvd
 " Garner B [Glenna G] wks Goodrich h 336 Lease
 " Garnet M h 92 Ida ave

THEODORE ST. GERMAIN REALTY CO. "Our Customers get the Bargains"

308-311 Ohio Building

Phones BLackstone 9118, 9119 and 9110

AKRON 1933 CITY DIRECTORY

1313

SMITH

" Gay B [Hillie B] wks Goodrich h 1285 Lexington ave
 " Genevieve clk r 28 W Salome ave
 " Geo student h 971 Boulevard
 " Geo lab h 35 McCoy
 " Geo [Clara F] wks Goodyear h 339 Watson
 " Geo [Florence] wks Goodyear h rear 820 Brown
 " Geo [Goldie A] wks Goodyear h 6 Coolidge ave
 " Geo [Margaret A] wks Goodyear h 314 W Crosier
 " Geo [Marie] wks THE M O'NEIL CO h 841 N Main
 " Geo [Mary E] musician r 552 Hudson ave
 " Geo [Rosalie] wks Goodyear r 1205 Laird
 " Geo A h 821 Brown
 " Geo A h 1372 Herberich ave
 " Geo A [Anna M] wks Firestone h 1248 Girard
 " Geo A [Geraldine] h 779 Gray ave
 " Geo A [Jessie] wks Goodyear h 1389 Tonawanda
 " Geo B [Bernice V] coll W E Wright Co h 156 Rhodes ave
 " Geo B [Ida M] rubwkr h 345 Black
 " Geo D [Verna L] brkmn Erie R R h 127 E Salome ave
 " Geo E baker h 1324 Sevilla ave
 " Geo E h 812 Stadelman ave
 " Geo E barber 5 W Thornton r 775 Hackett
 " Geo F student h 1214 Welsh ave
 " Geo F [Dora C] engr B & O R R h 172 Paris ave
 " Geo F h 314 W Crosier
 " Geo F student h 339 Watson
 " Geo F [Gertrude C] wks Goodrich h 669 Roslyn av
 " Geo F [Lucinda J] sta engr h 63 Castle blvd
 " Geo G [Nellie V] wks Goodyear h 956 Sutherland ave
 " Geo L student h 1551 8th (C F)
 " Geo L [Ida D] slsmn Tailor-Myers R Co h 1464 East ave
 " Geo L jr student h 1454 First ave
 " Geo L [Mazie] wks Goodyear h 266 E York
 " Geo M engr Goodyear h 1168 Florida ave
 " Rev Geo M [Anna M] pastor Trinity Reformed Church h 910 Woodward ave
 " Geo M [Mertel] r 510 Brown
 " Geo N [Ioretta C] pres Renner Distributing Co h 104 Oakdale ave
 " Geo N Jr student h 104 Oakdale ave
 " Geo P [Clara V] barber Rohleder & Fritsch h 549 Tallmadge rd (C F)
 " Geo P [Hattie M] h 1195 Collinwood ave
 " Geo P [Hazel C] wks Firestone h 1369 Neptune av
 " Geo P [Pearl L] coll h 1214 Welsh ave
 " Geo T bkpr C V Gough h 63 Castle blvd
 " Geo W h 1855 Hillside ter
 " Geo W with Beacon Journal r 1732 E Market
 " Geo W [Constance G] wks Goodyear h 1561 Preston ave
 " Geo W [Iouise] h 168 Caled
 " Geo W [Mary E] h 1645 High (C F)
 " Geo W [Sirvilla C] carp h 1307 Marcy
 " Georgia L stenog Eclat Rubber Co h 1840 21st (C F)
 " Gerald A [Mary H] ship clk Firestone h 1322 Coventry
 " Gerald B [Ova J] druggist h 1194 Dayton
 " Geraldine student h 1460 Rockaway
 " Gertrude h 177 Federal
 " Mrs Gertrude M h 2478 Edwin ave
 " Gilbert student h 1460 Rockaway
 " Gilbert G clk Acme No 31 h 345 Black
 " Gilbert H (H G Smith & Son) h 854 N Main
 " Gilbert M [Margaret A] clk Seiberling R Co h 500 Elbon ave
 " Gilda [Gertrude] wks Goodyear h 72 N Arlington
 " Gladys H clk Yeager Co h 1248 Girard
 " Glen F truck dr h 837 Carpenter
 " Glen L [Laura V] wks Goodyear h 437 Tompkins
 " Glenn G [Louise A] truck dr h 1503 Beardley
SMITH GLENN L publicity mgr First-Central Trust Co h 104 Oakdale ave Phone BL-8952
 " Goldie clk Avon Shop h Sawyerwood O
 " Gordon [Mabel C] truck dr h 1268 Sevilla ave
 " Gordon F wks Goodyear h 311 Volga way
 " Grace E student h 432 W Cedar
 " Grace L clk Goodrich h 881 Della ave
 " Mrs Grace M h 674 Douglas
 " Grace M stenog Eclat Rubber Co h 1634 Olive pl (C F)
 " Grace N h 837 Carpenter
 " Grady [Anna] wks Firestone h 214 Hickory
 " Grady [Lavina] barber r 164 Lake
 " Grant U h 160 Malacca
 " Grover wks Goodyear r 679 1/2 S Main

SMITH

" Guy H [Iou Emma] wks Firestone h 94 W Dartmore ave
 " Gus W [Augusta I] clk Goodyear h 2608 Leland
 " Gwendolyn L stenog h 855 Inman
SMITH H G & SON (Henry G and Gilbert H) real estate Northern Heights Alotment 854 N Main Phone JE-6636
 " H L auto serv sta 1340 E Tallmadge ave h same
 " H Lloyd [Bessie L] h 1006 Concord ave
 " Harley W [Marguerite K] wks Goodyear h 313 Para ave
 " Harold wks State Highway Dept r 801 Euclid av
 " Harold A artist h 1248 Girard
 " Harold B [Cella] slsmn O B Tel Co h 1717 10th (C F)
 " Harold C [Florence J] with Goodyear-Z Corp h 2206 18th (C F)
 " Harold C [Lillian M] wks Goodrich h 559 Oxford
 " Harold F [Mildred B] asst engr Div of Highways h 617 Storer ave
 " Harold J wks Int Mfg Co h 367 Bacon ave
 " Harold J h 1190 Gorge blvd
 " Harold L wks Firestone h 588 W Thornton
 " Harriet E student h 133 Coolidge ave
 " Harrison A [Jane M] dept mgr Haw & S Co h 817 Orlando ave
 " Harry wks Goodyear r 154 W Cedar
 " Harry h 852 E Crosier
 " Harry rubwkr h 1336 Louisiana ave
 " Harry [Elizabeth S] insp h 468 Brown
 " Harry [Kitty] wks Firestone h rear 1790 Ford av
 " Harry [May] farmer h 174 N Hawkins ave
 " Harry [Rose E] dr Renner Dist Co h 597 Kling
 " Harry A [Anna] asst prof University of A h 898 Peckham
 " Harry B [Anna] wks Goodrich h 287 W Exchange
 " Harry B [Stella] wks Goodyear h 360 Brooklands
 " Harry C h 594 VanEverett ave
 " Harry C [Catherine M] lab h rear 1106 Taylor
 " Harry D clk Shell P Corp r 516 Brown
 " Harry E bkpr h 1478 Hampton rd
 " Harry E h 440 Marview ave
 " Harry E [Violet E] driver Furnas I C Co Inc h 898 Columbia ave
 " Harry F [Mary C] with Goodyear h 429 Carroll
 " Harry H plstr h 1354 Manchester rd
 " Harry H truck dr h 435 Robert
 " Harry J confr 1701 Manchester rd h 1782 Summit Lake blvd
 " Harry J [Clara B] waiter h 373 Noah ave
 " Harry J [Jeannette] vice pres National Rubber Machinery Co of Canada Ltd h 159 W Chestnut
 " Harry L wks Goodyear h 1066 Concord ave
 " Harry L [Foster L] clk Goodrich h 809 Copley rd
 " Harry L [Olive] mach h 856 Sheridan ave
 " Harry N [Frances U] h 176 N Union
 " Harry R [Helen M] slsmn Western A S Co h 407 Madison ave
 " Harry R [Juliet G] slsmn Hite Motor Sales h 40 Franklin
 " Harry S [Josephine] wks Goodrich h 367 Cross
 " Harry T [Marie V] wks Gen T & R Co h 768 Coventry
 " Harry W [Elizabeth] h 687 Aberdeen
 " Harry W [Sarah A] insp Goodyear h 1769 Adelalde blvd
 " Harvey F [Hazel I] with Ak P Milk Co h 120 Melbourne ave
 " Mrs Hattie W (wid Hazel) h 1763 24th (C F)
 " Hazel N tchr h 1837 Broad blvd (C F)
 " Hazel van I stenog E F Mooneyham h 99 Good
 " Heddie E wks Firestone h 1309 Grant
 " Helen student City Hosp h 39 Arch
 " Helen r 169 E Mapledale ave
 " Mrs Helen r 61 N Balch
 " Mrs Helen h 818 Wall
 " Helen A student h 291 Cross
 " Helen C M beauty opr h 2305 20th S W
 " Helen D wks Firestone r 1343 Switzer ave
 " Helen M student h 1198 Mt Vernon ave
 " Helen M h 475 N Portage path
 " Helen M bkpr THE A POLSKY CO h 248 Smith
 " Helen R student h 829 Wall
 " Henry r 650 Miami
 " Henry wks Firestone r 64 E Miller ave
 " Henry [Annabelle] h 38 Cook
 " Henry [Ellen] wks Firestone h 161 Hickory
 " Henry [Mabel E] h 64 Charles
 " Henry A [Ruth M] rubwkr h 937 Lawton
 " Henry B [Florence E] wks Goodyear h 726 Sanford ave
 " Henry B [Velda I] msngr h 108 Sage ave

TAWNEY'S ICE CREAM COSTS NO MORE

WONDERFUL

1314

BURCH DIRECTORY CO'S

SMITH

" Henry F h 2202 6th (C F)
 " Henry G [Josephine] rubwkr h 146 Ira ave
 " Henry G [Iena] [H G Smith & Son] h 854 N Main
 " Henry G [Mary E] city fireman h 868 Forrest dr
 " Henry J wks Water Works h 615 Arden pl
 " Henry M [Helene F] supvr Kroger G & B Co h 1828 Penthey ave
 " Henry M [Mary T] phys 305 Everett Bldg h 123 Grand ave
 " Henry M [Verna U] wks Beacon Journal h 266 Goodview ave
 " Henry O wks Quaker O Co h 928 Lakewood blvd
 " Henry S [Jean W] pipeftr Firestone h 1186 Wilbur ave
 " Henry T [Mildred J] opr St Ry h 2203 22d S W
 " Hensel T [A Lucile] wks Goodvear h 1043 Florida
 " Herbert M [Emma L] wks Ak Armory h 411 Bailey
 " Herbert S [Beatrice R] h 1863 Shaw ave
 " Herman porter r 320 Parkwood ave
 " Herman F [Della J] clk Zimmerly Bros Co h 1122 Taylor
 " Herman J [Diva G] brkmm Frie R R h 318 Power
 " Herman W [Christine M] wks Firestone h 1673 Greenlawn ave
 " Hesler H wks Gen T & R Co h 32 N Martha ave
 " Hobart F [Grace B] supvr Goodyear h 762 Merton ave
 " Hobart W [Elsie] h 682 N Main
 " Hollie [Catherine] wks Goodvear h 490 Tompkins
 " Homer F clk E F Smith h 92 Ido ave
 " Homer I [Edith F] h 179 W Exchange
 " Homer L [Ethel J] h 395 Howe
 " Mrs Honora R h 44 Hart pl
 " Horace wks Averill D Co r 360 Pine
 " Horace A student h 29 Ross dr
 " Horace C [Dorothy S] pro Natl Golf P C Co h 2119 Oakwood dr (C F)
 " Howard wks Goodyear r 76 Willard
 " Howard A student h 960 Marion pl
 " Howard A wks Goodyear h 86 Willard
 " Howard J wks Firestone h 170 Bluff
 " Howard W brklyr h 1478 Hampton rd
 " Hoyt O [Jessie J] dept mgr Hdw & S Co h 748 Evergreen dr
 " Hubert B [Estelle E] mach Goodvear h 34 S Johns
 " Hubert J [Regina C] wks Goodrich h 2092 16th S W
SMITH HUGH H [Thelma B] sales mgr Willis Co h 2022 17th (C F) Phone WA-5145
 " Hugh R [Margaret T] prin North High School and Jennings School h 721 Thayer
 " Hugh W [Crystal N] wks Firestone h 892 Corley
 " Mrs I Mae [Doris Mae Beauty Shop] h 1210 Collinwood ave
 " Mrs Ida h 1199 7th ave
 " Mrs Ida E [East Akron Beauty Shop] h 848 Keeney
 " Mrs Ida L h 405 Homestead
 " Ida M h 183 Oak rd (Stow)
 " Ileen R student h 2387 27th S W
 " Imogene E student h 214 Carroll
 " Ira N [Anna] wks Goodrich h 453 Edgewood ave
 " Irene wks Ent Mfg Co r 583 Lovers lane
 " Irene F h 907 Boulevard
 " Irene L h 1218 McKinley ave
 " Irene F stenog Firestone h 2160 16th S W
 " Irene M student h 1220 Louisiana ave
 " Iris h 2208 3d (C F)
 " Irvin J student h 1220 Louisiana ave
 " Irvin K [Sarah J] h 2347 Beilfield ave
 " Isabel S clk Firestone h 803 Avon
 " Isabelle C h 1673 Greenlawn ave
 " Ishmael V h 120 Wooster ave
 " Mrs Iva L wks Goodvear r 1298 S High
 " J Bryan [Martha B] wks Firestone h 125 W Miller ave
 " J Byrd [Margaret] wks Firestone h 1009 Flanders
 " J Carroll [Pearl A] wks Goodrich h 3025 Bailey rd (C F)
 " J Clarence [Hazel I] auto mech h 728 Harrison av
 " J Clarence [Mrtle M] wks Goodrich h 2114 10th S W
 " J Edward slsmn r 751 E Buchtel ave
SMITH J FRED attorney at law with Ormsby & Ormsby 831 First-Central Trust Bldg Phone FR-1014 h 983 N Howard Phone FR-9652
 " J Harvey clk r 657 Lumiere
 " J Homer [Mabel] wks Goodyear h 501 Alexander
SMITH J PRITCHARD [Ruth J] sec Cuyahoga Falls Sanatorium Co h 707 Falls ave (C F)
 " Jack C student h 923 Genesee rd
 " Jacob [Ruth J] rigger h 1208 Hart

SMITH

" James r 284 Park
 " James wks Am H R Co r 1554 E Market
 " James rubwkr r 97 E York
 " James [Hattie] lab h 827 Bellows
 " James A h 96 Briner ave
 " James A student h 1427 Burkhardt ave
 " James A student h 1208 Hart
 " James A [Ldna M] wks Quaker O Co h 745 Moon
 " James B [Elizabeth] wks Goodrich h 995 Snyder
 " James C [Jennessee] h 794 Roselawn ave
 " James D wks Gen T & R Co h 1267 Laird
 " James E [Catherine E] motor trucking h 13 W Dresden ave
 " James I [Dora C] carp Goodvear h 298 Vanman
 " James E [Julia A] lettercarrier h 311 Zeller ave
 " James F [M Blanche] r rear 41 S Union
 " James H student h 829 Wall
 " James H [Egie] carp h 1909 Triplett blvd
 " James H [Geraldine W] lunch 1047 1/2 S Main billiards 1464 E Market h 999 same
 " James H [Mattie M] clk h 2493 26th S W
 " James H jr student h 2493 26th S W
 " James I [Ida M] h 1408 S Main
 " James K [Pearl E] bkpr Wallhaven Inc h 96 Briner ave
 " James M student h 2136 18th S W
 " James M [Maud M] wks Goodvear h 295 Grove
 " James O wks Goodrich r 1103 East ave
 " James P wks Goodrich h 1006 Concord ave
 " James P lather h 2171 Stone (C F)
 " James T clk h 1428 Forbes ave
 " James T [Ella R] h 837 Carpenter
 " Mrs Jane (wid Wm) h 2428 7th (C F)
 " Jane E student h 249 Rose blvd
 " Janet B wks Goodrich h 427 Barwell
 " Janet M h 518 Archdale ave (C F)
 " Mrs Janie h 170 Bluff
 " Jasper W [Bessie E] policeman Goodrich h 773 Beardsley
SMITH JAY D [Annie L] surgeon 2102-2104 First-Central Trust Bldg Phone FR-5212 hours 2 30 to 4 p m h 249 Rose blvd Phone UN-6742
 " Jay D [Maud] coll h 1801 Marks ave
 " Jean L student h 471 S Firestone blvd
 " Jean P [Velma P] director Dept of Recreation 609 City Hall h 201 W Cedar
 " Jeannette student h 1717 10th (C F)
 " Mrs Jennie (wid Wm) h 381 Watson
 " Mrs Jennie D (wid Forest) h 114 W Chestnut
 " Jennie I h 2144 10th S W
 " Jesse [Uretra E] wks Firestone h 671 Miami
 " Jesse [Sadie] truck dr h 396 Howe
 " Jesse C [Lulu B] wks Gen T & R Co h 1372 Herberich ave
 " Jesse M [Marjorie] wks Goodrich h 1667 20th (C F)
 " Jessie h 187 Ido ave
 " Mrs Jessie h 83 Charles
 " Jessie G tchr h 426 Carroll
 " Joel M h 1369 Valdes ave
 " John r 316 S Broadway
 " John wks Int Mfg Co h 767 Chaiker
 " John barber r 745 Hackett
 " John [Alita] wks Motor Exp-Inc r 130 W Long
 " John [Anna] h 435 Robert
 " John [Beatrice] rubwkr h 127 Schafer
 " John [Carrie A] wks United D Hig Co h 670 Yale
 " John [Cora M] h 1220 Louisiana ave
 " John [Eckle] h 737 Edgewood ave
 " John [Eva] wks Goodyear h 708 Grace ave
 " John [Frances] wks Goodvear r 1114 Joy ave
 " John [Issie] r 305 W Center
 " John [Martha] h 1142 Sweitzer ave
 " John A r 896 Ada
 " John A (Akron Garter Co) r 363 S High
 " John A student h 829 Wall
 " John A [Elizabeth B] h 1066 S Main
 " John A [Lucy J] h 872 Edke
 " John D clk Herberich-H-H Co h 415 Sherman
 " John D [Fannie C] wks Goodyear h 1476 E Market
 " John D [Roema] wks Firestone h 1273 Neptune av
 " John I h 851 Rhodes ave
 " John L florist 620 S Arlington h Umontown O
 " John I [Elizabeth] h 380 Huckel rd
 " John E [Mildred] vice pres R-C-A Rubber Co sec Felit Rubber Co h 1614 Olive pl (C F)
 " John F [Hessie] wks Firestone h 63 E Dartmore
 " John F [Florence R] slsmn h 406 May ave (C F)
 " John G [Beatrice R] wks Spain Tire Shop h 775 Rosamond ave
 " John G [Jane] h 380 Ruckel rd

THE CITY DIRECTORY
 TELLS YOU "WHO IS WHO" IN BUSINESS



SMITH

" Rev John H [Bessie] pastor Church of God h 1242 Newton
 " John H [Cora N] clk h 1244 Pond View ave
 " John H [Daisy V] mach h 2262 6th (C F)
 " John H [Dawn] wks Firestone h 1268 Kansas ave
 " John H [Oma] h 1460 Rockaway
 " John J wks Goodrich h 177 E Exchange
 " John J h 435 Robert
 " John K [Isabel H] pipeftr h 1919 16th S W
 " John L [Elizabeth M] mldr h 1263 Tonawanda ave
 " John L [Norra C] bklsmith h 120 Wooster ave
 " John M [Elizabeth] rubwkr h 1369 Valdes ave
 " John Mc [Bessie] h 224 N Forge
 " John O clk Motor Rim Mfrs Co h 1142 Sweltzer av
 " John P [Margaret M] lab h 847 Chester ave
 " John R [Edna C] h 432 W Cedar
 " John R [Marguerite M] wks Goodyear h 1568 Brelding rd
 " John T [Alfaretta G] patternmkr h 1767 11th (C F)
 " John T [Bessie M] h 1649 7th (C F)
 " John W [Helen C] h 829 Wall
 " John W [Gertrude V] wks Goodyear h 1287 4th av
 " Joseph lab h 244 Eastland ave
 " Joseph h 1830 Flint ave
 " Joseph r 633 1/2 S Main
 " Joseph wks Goodrich r 20 W Miller ave
 " Joseph r 137 Spring
 " Joseph [Alice] wks Goodyear h 1373 Newton
 " Joseph [Floretta] h 279 Turner
 " Joseph [Mabel] lab r 45 N Broadway
 " Joseph [Margaret F] crsp h 1303 Anna ave
 " Joseph [Mary] r 1212 4th ave
 " Joseph [Minnie] wks Ent Mfr Co h 367 Bacon ave
 " Joseph A [Evelyn M] bus opr Ak Trans Co h 526 Stratford ave
 " Joseph B h 52 1/2 Gregory ave
 " Joseph E [Cynthia A] clk Ohio Edison Co h 1835 Thornapple ave
 " Joseph E [Rebecca M] wks Goodyear h 1203 3d av
 " Joseph G barber L I Wright h 164 Lake
 " Joseph H student h 1958 Newton
 " Joseph H [Cornelia P] slsmn Brown-G Co h 235 Hillwood dr
 " Joseph J [Catherine V] mach h 1133 Kohler ave
 " Joseph J [Ludith] wks Prestone S P Co h 913 Snyder
 " Joseph L [Fannie] h 378 W Chestnut
 " Joseph M [Lula M] barber 106 Annadale ave h same
 " Joseph S [Henrietta A] clk Goodrich h 322 Cleveland
 " Joseph V student h 1734 Adelaide blvd
 " Julius F [Rose F] paperhanger h 767 Chalker
 " Julius M (taxi dr h 1134 N Main
 " June student h 112 E Mapledale ave
 " K Dolbeer [Evelyn C] with Goodrich h 505 Dorchester rd
 " Mrs Kate M (wid Allen I) h 477 E Cuya Falls ave
 " Katherine E tchr h 1425 Copley rd
 " Mrs Katie (wid Walter) h 273 Barder ave
 " Katourah N bkpr h 1054 Kenmore blvd
 " Kenneth B slsmn h 1154 Jefferson ave
 " Kenneth C [Harriet] (S & S Barbecue and Serv Sta) h 966 Avon ave
 " Kenneth G h 1102 Clifton ave
 " Kenneth H [Lena A] wks Natl Sherardizing Co h 2350 Kermit
 " Kenneth L h 1855 Hillside ter
 " Kenneth N slsmn h 608 Broad blvd (C F)
 " Kenneth S [Berenice F] sec and treas Piqua Straw Board Co h 710 Delaware ave
 " Kermit R [Isa P] clk h 172 Paris ave
 " Keylon L [W Eva] wks Averill D Co h 1058 Cordova ave
 " Kimball D student h 505 Dorchester rd
 " Kirby E [Roxie V] wks B & W Co h 2200 23d S W
 " Kyle S student h 75 N Adolph ave
 " L Chas [Theima O] truck dr h 2287 10th S W
 " L Claude [Helen L] bus opr P O Coach L Co h 156 Hollinger ave
 " Mrs Iana L (wid Matthew J) h 909 Sherman
 " Luby M [Opal E] h 775 W Bowery
 " Larry E meats 284 Pioneer h 321 Wheeler
 " Laura h 55 McCoy
 " Mrs Laura F (wid Clifton E) h 1757 11th (C F)
 " Laura G (Josephine Beauty Shop) h 366 L Thornton
 " Mrs Laura V (wid Philip) h 99 Hall
 " Lavelle wks Goodyear r 83 Detroit
 " Lawrence E [Sophia] tchr h 966 Avon
 " Lawrence E jr student h 966 Avon

SMITH

" Lawrence F student h 1027 Leroy ave
SMITH LAWRENCE G (Mary E) asst purchasing agent Ohio Edison Co h 2569 Whitelaw (C F) Phone WA-3691
 " Lawrence L [Eleanor L] wks Goodyear h 2337 Ardendale ave
 " Lawrence R coal miner h 757 Wing
 " Lee lab r 215 Beverly alley
 " Iceland D student h 1595 Huguelet
 " Leland L [Gertrude] lettercarrier h 2431 3d (C F)
 " Mrs Lena M (wid Chas D) h 24 S Balch
 " Lenora D h 848 Keeney
 " Leo A [Laurena] wks Goodyear h 2821 Nesmith Lake blvd
 " Leo M [Maud E] formn Goodyear h 255 Rockwell ct
 " Leo W [Winifred E] condr B & O R R h 869 Bank
 " Leola wks 37 Castle blvd
 " Leon h 1176 Winton ave
 " Leon M [Zora L] truck dr h 330 Power
 " Mrs Leona h 792 Elm
 " Leonard [Hazel M] h 546 Lovers lane
 " Leroy E student h 1832 16th (C F)
 " Leroy R truck dr h 2119 Oakwood dr (C F)
 " Leroy R h 359 Birchwood ave (C F)
 " Leroy W [Myrtle] h 256 Coddling
 " Leslie E [Margaret] wks Goodrich h 1068 Georgia
 " Leslie L [Grace] lab h 545 Montgomery
 " Leslie O [Minnie] wks Firestone h 1289 Marcy
 " Leslie W [Susie E] gard M A Knight h 711 N Portage path
 " Lester C h 911 Rowe
 " Lester E [Iva C] wks Goodyear h 1909 Triplett blvd
 " Levi J [Hazellene] route formn Ak P Milk Co h 2230 26th S W
 " Lewis [Lula M] h 236 James
 " Lewis C rubwkr h 262 W Bartges
 " Lewis F [Reba M] mach h 2338 15th S W
 " Mrs Lillian h 372 Gorge Park blvd (Stow)
 " Lillian G h 200 Marcy ct
 " Mrs Lizzie E (wid Chas L) h 1014 Whittier ave
 " Lloyd L [Louise K] with Goodrich h 923 Genesee road
 " Logan G h 1505 Hillcrest
 " Lois M student h 495 Spicer
 " Lola h 172 N Howard
 " Lorraine wks Firestone r rear 53 D Emerling ave
 " Lorena h 686 Coventry
 " Lorena M h 1354 Manchester rd
 " Mrs Loretta C vice pres Renner Distributing Co h 104 Oakdale ave
 " Mrs Lotta E h 124 Russell ave
 " Mrs Lotie h 291 Cross
 " Louis A [Geneva B] wks Sup, P & L Co h 31 Landon dr (S L V)
 " Louis J [A Marie] wks Goodyear h 643 Melvin ave (C F)
 " Mrs Louisa G (wid Frederick) h 978 Clark
 " Lowe S [Laura P] wks Goodyear h 901 Fried
 " Lucie H h 331 Crestwood ave
 " Lucile student h 359 Firwood ave (C F)
 " Lucile M clk THE A POLSKY CO h 1126 Clifton
 " Lucille M typist h 1220 Louisiana ave
 " Lucile S student h 716 Albion ave
 " Mrs Lucy (wid Henry B) h 768 Florida ave
 " Lucy E insurance 566 S Arlington h 935 Kenyon
 " Lucia instr City Hosp h 39 Arch
 " Mrs Lugarda L (wid Geo A) h 31 Spruce
 " Lulu H tchr h 335 Hillwood dr
 " Luther D [B Pearl] ath dir East High School h 2437 E Market
 " Lyman R [Ida M] auto serv sta 2728 Front (C F) h 1593 7th (C F)
 " M Joseph [Daisy A] chemist h 211 Chestnut blvd (C F)
 " Mrs M Naomi waitress r 317 W Market
 " Mrs Mabel A sec C B McDowell Inc h 1083 Lane
 " Mabelle H lab technician Children's Hosp h 194 W Center
 " Malvin wks Goodrich r 342 Grant
 " Mrs Mamie E (wid Alvin) h 1629 2d (C F)
 " Manuel W [Helen W] wks Goodyear h 250 Morning View ave
 " Margaret student h 971 Boulevard
 " Margaret student h 715 E Crosier
 " Mrs Margaret h 2208 3d (C F)
 " Mrs Margaret (wid Chas) h 518 S Arlington
 " Mrs Margaret (wid Chas) h 885 Johnston
 " Margaret C student h 2305 20th S W
 " Mrs Margaret C (wid Xavier J) h 519 Perkins
 " Mrs Margaret E h 617 Sackett ave (C F)

THE DAUNTLESS PLUMBING & ELECTRIC CO. 18-22 E. State St.

UNIVERSAL GAS AND STANDARD ELECTRIC RANGES Franklin 8109

1316

BURCH DIRECTORY CO'S

SMITH

" Mrs Margaret E (wid Geo) h 186 Carroll
 " Margaret H clk Allan's Kodak Shoppe h Union-
 town O
 " Mrs Margaret L (wid Horatio H) h 450 Crouse
 " Margaret M wks Firestone h 57 Schafer
 " Mrs Marguerite A h 2482 9th ct (C F)
 " Marie student City Hosp h 39 Arch
 " Mrs Marie E (wid Chas) h 518 Archdale ave (C F)
 " Mrs Marletta wks 169 Paris ave
 " Marion h rear 820 Brown
 " Marion A [Marie A] slsmn Moock El Sup Co h
 322 Madison ave

SMITH MARION C [Clara M] treas Liberty Oper- ating Co and Novelty Rubber Sales Co h 233 W Market

" Mrs Marjorie waitress Gene's Delicatessen h 48 S
 Walnut
 " Marjorie M h 776 Ardmore ave
 " Mark L hessler h 525 Stratford ave
 " Marshall C student h 1102 Clifton ave
 " Marshall R [Edith I] wks Goodyear h 1166 Putkin
 " Mrs Martha h 1092 Keller
 " Mrs Martha (wid Sebastian) h 84 Burton ave
 " Mrs Martha E (wid Frank) h 666 Coventry
 " Martha S dept mgr Yeager Co r 402 Vine
 " Martin [Fannie] lab h 1146 Sawyer ave
 " Martin E [Laura L] wks Am T & T Co h 2559
 3d (C F)
 " Martin V clk h 931 Reiformer ave
 " Mary wks 51 Elmndale ave
 " Mary clk r 1242 4th ave
 " Mary student h 174 N Hawkins ave
 " Mrs Mary wks Firestone h 1090 Beardsley
 " Mrs Mary h 3394 Bishop
 " Mrs Mary h 971 Boulevard
 " Mrs Mary wks Goodyear h 1338 Goodyear blvd
 " Mrs Mary (wid Joseph) h 459 Koerber ave
 " Mary A h 612 E Kent rd (Stow)
 " Mrs Mary A (wid John B) h 257 Crescent dr
 " Mary C stenog Ornamental I W Co h 965 S Main
 " Mary C student h 1002 Elwell ct
 " Mary E clk Firestone h 1210 Collinwood ave
 " Mary E student h 282 Grand ave
 " Mrs Mary E rubwkr r 1440 League
 " Mary F student h 257 Crescent dr
 " Mary H student h 910 Woodward ave
 " Mrs Mary I (wid Lewis A) h 1151 Cadillac blvd
 " Mrs Mary I h 236 Crosby
 " Mary J student h 710 Delaware ave
 " Mary J student h 971 Morse
 " Mrs Mary L (wid Chas M) h 1054 Kenmore blvd
 " Mary Louise student h 436 Louisa
 " Mary M h 848 Keeney
 " Matilda h 535 Edgewood ave
 " Matthew J h 177 E Exchange
 " Matthias [Margaret] wks Erie R R h 686 Miami
 " Mrs Maud h 412 S High
 " Maud L tchr h 218 Westwood ave
 " Maxine V h 518 Archdale ave (C F)
 " Mrs May L h 134 Millholt ct
 " McKinley H wks Goodyear h 298 Vaniman
 " Melvin L student h 1289 Marcy
 " Melvin T carp h 1307 Marcy
 " Merle J h 1341 Neptune ave
 " Merle R [Sue S] meat ctr Aster Cash Mkt h 1341
 Neptune ave
 " Michael taxi dr h 535 Edgewood ave
 " Michael clk David Smith h 788 Grant
 " Michael [Effe D] roofer h 596 Victoria ave
 " Michael E [Margaret E] wks Firestone h 161 Iake
 " Mildred C h 1478 Hampton rd
 " Mildred E asst dietitian City Hosp h 114 W
 Chestnut
 " Mildred E h 814 Princeton
 " Mildred L student h 156 Hollinger ave
 " Milford L h 362 Buckeye
 " Millie waitress r 314 S High
 " Mina I h 907 Boulevard
 " Minnie h 535 Edgewood ave
 " Minton H [Amy M] auto mech h 53 Hawthorne av
 " Miriam E student h 1454 East ave
 " Mollie h 713 Edgewood ave
 " Mollie wks 900 Hereford dr
 " Mona h 1497 Home ave
 " Muriel R [Helen M] wks Firestone r 1283 Curtis
 " Murray F [Musa H] clk Postoffice h 2334 12th
 S W
 " Mrs Myra (wid Harry) h 1264 Manchester rd
 " Myron G [Flora S] truck dr h 1503 Beardsley
 " Mrs Myrtle h 1294 Collinwood ave
 " Mrs Myrtle (wid Carl O) h 136 Stow ave (C F)
 " Myrtle E h 2353 11th S W

SMITH

" Nancy wks C A Carlton n s Braewick dr
 " Nancy Nancy (wid Frank) h 121 Chestnut at
 " Nancy K h 2119 Oakwood dr (C F)
 " Naomi M h 411 Bailey
**SMITH NATHAN R Jr [Marjory C] mgr for Eastern
 Ohio Guardian Life Insurance Co of America
 1001 First-Central Trust Bldg Phone FR-1217
 h Wheaton rd Phone UN-6588**
 " Mrs Nellie B h N H Gulise Munroe Falls rd (M F)
 " Nellie C h 535 Oriando ave
 " Mrs Nellie H wks City Hosp r 594 F Market
 " Mrs Nellie M (wid Carl B) h 2225 26th S W
 " Nellie R student h 106 Annadale ave
 " Nellie V student h 156 Rhodes ave
 " Mrs Nettie J wks Firestone r 93 Lake
 " Neuman L [Jennie M] h 2431 3d (C F)
 " Newell R student h 1471 Newton
 " Nicholas [Marie] disp Ak Motor Cargo Co h 2344
 Locust
 " Nick h 256 N Arlington
 " Nick J [Carnie G] barber 1093 S Main h 63 W
 Long
 " Noble [Florence] wks Goodrich h 239 Bluff
 " Mrs Nora D (wid Thos J) h 421 Stanton ave
 " Norman clk P J Brown h 1441 League
 " Norman [Margaret] with Firestone h 162 Oak
 Park dr
 " O Danl [Mary E] wks Firestone h 2224 East ave
 " Oakley chauff C B McDowell h same
 " Ode wks Goodrich r 342 W Market
 " Mrs Olive M (wid Fred J) h 608 Sackett ave (C F)
 " Oliver F policeman r 1500 Preston ave
**SMITH OLIVER W [Evelyn S] pres Akron Engraving
 Co h 716 Albon ave Phone HE-0540**
 " Opal F student h 421 Brown
 " Opie [Clara] wks Goodrich h s s Munroe Falls
 ave (M F)
 " Orem C [Cora] clk Goodrich h 187 Gale
 " Orion L [Margaret M] clk A & P Tea Co h 804
 Silvercrest ave
 " Mrs Orrie (wid Harlow E) h 440 Marview ave
 " Orrie R [Leona C] musician h 2017 Grant ave
 (C F)
 " Orville L auto mech h 515 Noah ave
 " Orville L [Anna T] plasterer h 515 1/2 W Exchange
 " Orway wks Firestone r 797 Boulevard
 " Oscar reporter Beacon Journal h 471 Letchworth
 drive
**SMITH OSCAR [Anna E] sec C H Yeager Co h 932
 Mayfair rd Phone HE-8639**
 " Oscar C [Hallie] wks Seiberling R Co h 2147
 East ave
 " Otis J h 40 Elm dr
 " Otis O wks Goodyear h 40 Elm dr
 " Owen [Elsie] waiter h 838 Keeney
 " Palmer h 1126 Marcy
 " Palmer wks Goodyear h 451 Stanford
 " Park E [Ruby E] clk h 718 Brewer
 " Park L [Mildred M] slsmn Ak P Milk Co h 515
 Ritchie ave
 " Patricia h 406 Berry ave
 " Paul wks Peoples Prod Co h 813 S Arlington
 " Paul [Laura E] dr **THE A POLSKY CO** h 1067
 Murray ave
 " Paul [Stella J] dr W E Wright Co h 622 Sumner
 " Paul A [Esther M] clk S Marks h 145 Jennings
 ave (C F)
 " Paul B [Myra L] wks Goodyear-Z Corp h 107 W
 Dalton
 " Paul C student h 135 W Crosier
 " Paul C [Mabel P] asst prof University of A h 179
 Ido ave
 " Pau' C [Marie K] potter h 469 Rentschler ct
 " Paul D wks Gen T & R Co h 1372 Herberich ave
 " Paul E [Nelle M] clk Goodyear h 46 Victor ave
 (C F)
 " Paul F [Louisa F] h 1590 Front (C F)
 " Paul H h 881 Woodward ave
 " Paul H [Marie A] mach h 2387 27th S W
 " Paul J h 874 Coburn
 " Paul W truck dr h 1218 McKinley ave
 " Pauline clk Firestone r 576 Fernwood dr
 " Pauline M h 2482 9th ct (C F)
 " Pearl h 665 Fultz
 " Pearl R [Evelyn P] wks Firestone h 61 Savoy
 " Pearlly M student h 321 Wheeler
 " Penrose wks Goodyear h 242 Nieman
 " Percy M [Nina] wks Goodrich h 220 Washington
 ave (C F)
 " Perry blksmith h 1066 Triplett blvd
 " Perry G [Jeannette G] wks Quaker O Co h 1077
 Laird

THE CENTRAL ASSOCIATED REALTY CO.

SUNSET VIEW SUBDIVISION.

403 OHIO BUILDING

Where it is a Distinction to Live

AKRON 1933 CITY DIRECTORY

1317

SMITH

" Peter F [Josephine C] wks Goodyear h 1670 Union (C F)
 " Peter J [Evalina] wks Goodyear h 791 Caddo av
 " Peter J [Nellie E] h 197 Smith
 " Peter T [Ann C M] wks B & W Co h 2305 20th S W
 " Phil M [Celia A] agt Franklin I I Co h 520 Storer ave
 " Phillip [Ann] clk r 41 Stanton ave
SMITH PHILIP C [Elizabeth M] asst sec Herb-rich-Hall-Harter Co h 437 Madison ave Phone FR-7361
 " Mrs Philomena (wid Chas) h 2228 6th S W
 " Mrs Phoebe wks 190 N Portare path
 " Mrs Phyllis R clk A Polsky Co h 1130 Ackley
 " Preston C [Hester G] wks Goodyear h 117 Fulton
 " R June student h 220 Beck ave
 " R Marie h 124 Russell ave
 " R Sherman clk Kroger G & B Co h 1539 Meriline ave (C F)
 " Rachel h 1999 16th S W
 " Mrs Rachel h 2107 4th (C F)
 " Ralph student h 791 Caddo ave
 " Ralph r 290 Grund ave
 " Ralph [Neval] wks Goodyear r 250 Sobul ave
 " Ralph B student h 2493 26th S W
 " Ralph D [Geraldine W] baker h 1202 Burkhardt
 " Ralph E student h 597 W Bowers
 " Ralph E h 768 Florida ave
 " Ralph E clk Renner Dist Co h 104 Oakdale ave
 " Ralph F clk Ohio Edison Co h 886 Elmrose ave
 " Ralph H [Addie] wks Firestone h 1131 Burkhardt ave
 " Ralph H [Mary A] dr Goodyear h 1773 Adelaide Blvd
 " Ralph N [Clara M] slsmn h 461 Cole ave
 " Ralph R [Zelda S] wks Goodyear h 847 Carlisle
 " Ralph W student h 335 Hillwood dr
 " Randall D [Edna G] engr Firestone h 1156 Riverside dr
 " Ray [Viola M] carp h 68 N Forge
 " Ray H wks Goodrich h 515 1/2 W Exchange
 " Ray R [Mary M] clk h 299 Black
 " Ray S [Maud M] mldr h 2109 6th S W
 " Raymond student h 629 Johnston
 " Raymond electn r 458 Locust
 " Raymond [Margaret L] h 217 W Exchange
 " Raymond C [Adeline] h 1246 Harvesty Blvd
 " Raymond C [Margaret L] wks B & O R R h 2149 11th S W
 " Raymond D [Matilda H] wks Goodyear h 1227 Florida ave
 " Raymond E [Anna] wks Firestone h 982 Chalker
 " Raymond G wks B & O R R h 874 Coburn
 " Raymond G rubwkr h 1248 Girard
 " Raymond R [Mary] h 299 Black
 " Raymond S [Jennie A] wks Goodrich h 2187 Northland (C F)
 " Reese h 380 Ruckel rd
 " Regina M student h 1154 Brown
 " Reuben [Corinne E] rubwkr h 222 E Crosler

SMITH REUEL F

[Marie J] sec and treas W L Tucker Coal & Supply Co h 2423 Grant ave (C F) Phone WA-6490
 " Richard C [Nola] lab h 1126 Marcy
 " Richard E h 214 Carroll
 " Richard I [Katherine] wks Mohawk R Co h 851 Princeton
 " Richard J [Zelda E] brkmn h 451 Stanford
 " Richard T [Fannie M] h 960 Marion pl
 " Rio tchr r 23 S Balch
 " Robt chef r 12 Detroit
 " Robt r 1581 E Market
 " Robt student h 913 Snyder
 " Robt student h 594 VanEverett ave
 " Robt [Birdie] wks Firestone h 1854 Langewood av
 " Robt [Lillie] lab h 884 Washington
 " Robt A wks Goodyear h 1855 Hillside ter
 " Robt A [Burtha E] wks Goodrich h 848 Slosson
 " Robt B student h 923 Genesee rd
 " Robt C [Della M] plbr h 597 W Bowers
 " Robt E student h 345 Black
 " Robt F [Stella M] wks Goodyear h 495 Elbon ave
 " Robt G student h 378 Gibbs pl
 " Robt H student h 1673 Greenlawn ave
 " Robt H student h 264 W Market
 " Robt H student h 2203 22d S W

SMITH ROBERT H

[Anna B] physician practice limited to rectal diseases 928 and 929 2d Natl Bldg Phone HE-8523 hours 2 to 4 p m Sunday by appointment h 855 Ardmore ave Phone UN-2436

SMITH

" Robt J student h 2340 11th S W
 " Robt J student h 2204 24th S W
 " Robt L h 597 W Bowers
 " Robt L h 2019 Stone (C F)
 " Robt L [Helen N] wks Goodyear h 1740 Bailey rd (C F)
 " Robt L [Marie A] h 549 Frederick ave
 " Robt L [Zelma K] wks Firestone h 645 Thayer
 " Robt M [Myrtle R] slsmn h 603 Carpenter
 " Robt S brklyr h 874 Coburn
 " Robt S [Frances D] mgr Union Pharmacy Inc h 378 Wildwood ave
 " Robt S [Virginia D] clk Kroger G & B Co h 1580 6th (C F)
 " Robt T student h 220 Beck ave
 " Robt T [Florence F] truck dr h 586 Vanverett av
 " Robt T [Leona A] slsmn h 762 Aberdeen
 " Robt W student h 637 Aberdeen
 " Robt W student h 881 Delta ave
 " Robt W student h 1541 9th (C F)
 " Robt W [Elizabeth C] h 359 Firwood ave (C F)
 " Roger H [Elsie W] supt Bridgwater M Co h 304 Ivy pl
 " Rollie B wks Goodyear r 130 Willard
 " Rollin L [Mary M] mach Goodyear h 1471 Newton
 " Rollin W [Dorena A] h 420 East Park Blvd
 " Romie J motion picture opr h 852 E Crosler
 " Rosalie A student h 1198 MtVernon ave
 " Rose student h 535 Edgewood ave
 " Mrs Rose h rear 954 Sherman
 " Rose A wks Ak Candy Co h 435 Robert
 " Rose L wks Ohio Edison E S Co h 837 Carpenter
 " Rose M wks Goodyear h 171 Colony Crescent
 " Rose M clk Ruledge Drug Co No 7 h 174 N Hawkins ave
 " Roseberry [Leora] oil driller h 723 Grant
 " Ross B [Marjme] h 273 Barder ave
 " Roy student h 792 Elma
 " Roy wks State Highway Dept r 801 Euclid ave
 " Roy A [Anna] clk Firestone h 1310 Coventry
 " Roy A [Martha A] bkpr r 103 W Crosler
 " Roy B clk Bob & Al's Stores h 32 N Martha ave
 " Roy C [Romaine C] brklyr h 2270 10th S W
 " Roy H pres Kent Machine Co h Kent O
 " Roy J [Elizabeth K] acct Goodyear h 1733 10th (C F)
 " Roy L [Esther L] policeman h 2144 10th S W
 " Roy R lab h 378 W Chestnut
 " Roy R [Elizabeth] wks Goodyear h 804 Wilmot
 " Roy W [Catherine N] city fireman h 952 Saxon av
 " Ruby h 1308 Anna ave
 " Ruby h 414 Bailey
 " Ruby elev opr 1st Central T Bldg h 425 Grace ave
 " Russ E student h 1565 Triplett Blvd
 " Russell [Lena] wks Goodyear h 1332 Brandon ave
 " Russell [Margial] wks Goodyear h 668 Grifton av
 " Russell H [Pearl] painter h 439 Scheck
 " Russell L student h 3025 Bailey rd (C F)
 " Russell W h 907 Boulevard
 " Ruth stenog Nobil shoe Co h 935 Kenyon
 " Ruth I student h 1551 8th (C F)
 " Ruth J stenog Brouse E McD & B h 373 Noah av
 " Ryland N h 928 Lakewood Blvd

SMITH S KYLE

[Mollie I] (Smith Agency) pres Workers Savings & Loan Co h 75 N Adolph ave Phone HE-1056
 " Mrs Sadie J (wid Geo W) h 194 W Center
 " Mrs Safora L (wid John W) h 2030 16th S W
 " Sallie wks Dr J N Weller h same
 " Mrs Sallie r 355 Brownleigh ct
 " Mrs Sallie h 1352 1/2 High
 " Saml painter h s a Springfield Lake Blvd
 " Saml [Ruth A] dry cleaning h 2117 15th (C F)
 " Saml [Sophia] (Akron Feed & Seed Co) h 545 Rhodes ave
 " Saml B r 558 Gage
 " Saml C h 535 Edgewood ave
 " Saml C [Bertie V] wks Goodyear h 262 McGowan
 " Saml I [Frances S] wks City h 174 E North
 " Saml S wks Mech M & C Co r 146 S College
 " Sarah elev opr Metropolitan Bldg r 732 Roslyn av
 " Sarah A traffic dept Postal Tel C Co h 935 Owen
 " Mrs Sarah E h 935 Owen ave
 " Mrs Savannah h 275 Steiner ave
 " Mrs Savilla A (wid Francis A) h 57 Schafer
 " Sebastian [Mamie M] formn Am H R Co h 1027 Leroy ave
 " Sebastian [Marie] wks Goodyear h 1067 Joy ave
 " Serena A h 866 May
 " Sewell T [Marjorie] wks Goodyear h 126 Annadale ave
 " Sherman [Jennie] h 808 S High

CITIZENS FINANCE CO. A Quick Loan on Chattels and Other Security

711 FIRST-CENTRAL TRUST BLDG. BL-4138 L. B. BOLDEN, Manager

1318

BURCH DIRECTORY CO'S

SMITH

" Sherman S [Ella E] wks Firestone h rear 1209 Andrus
" Sidney student h 335 Hillwood dr
" Sidney E [Christina] h 881 Woodward ave
" Sidney G [S Margaret] mach Portage M & E Co h 843 E Crosier
" Sidney W student h 545 Rhodes ave
" Mrs Sophia dresses 987 E Market h 966 Avon
" Sorbv [Susie E] wks E H Wiener Co h 156 Henry
" Stanley rubwkr r 116 Lake
" Stella nurse C F Sanatorium h 1924 Germaine (C F)
" Stella student h 1373 Newton
" Stella A h 99 Good
" Mrs Stella B (wid Edward H) h 591 Edgewood av
" Stella E h 270 Storer ave
" Stephen [Anna] h 1830 Flint ave
" Stephen jr h 1830 Flint ave
" Stephen [Anna] h 1215 7th ave
" Stephen jr student h 1215 7th ave
" Strother S [Mildred M] clk Nickel Plate Road-h Copley O R D I
" Mrs Susan (wid Patrick) h 177 F Exchange
" Mrs Susan B (wid Albert B) h 355 Ridgewood rd
" Sylvan D [Mary] wks Gen T & R Co h 1267 Laird
" Sylvester student h 747 Miami

SMITH TARLETON E [Isabel I] mgr Wonder Bakeries Co Inc h 43 W Lowell ave Phone WA-8649

" Ted H [Helen M] clk A K Clark h 1123 Sawyer av
" Thad W (inner h 925 Bellows
" Thala F h 839 Wooster ave
" Thelma h 687 Aberdeen
" Thelma G bkpr Zeno Bros T Co h 465 Marview av
" Thelma M h 1871 Triplet blvd
" Thelma M student h 320 Wildwood ave
" Theodore [Dorothy] wks Goodyear h 115 Arch
" Theodore D student h 257 Crescent dr
" Theodore E slsmn h 1484 Hillside ter
" Theodore S [Ora E] wks Kent M Co h 2070 Newberry (C F)
" Theodore S jr rubwkr h 2070 Newberry (C F)
" Mrs Theresa (wid Geo D) h 694 Lucile ave
" Mrs Theresa h 932 E Market
" Thos clk David Smith h 788 Grant
" Thos h rear 1297 3d ave
" Thos [Adell] h 727 Edgewood ave
" Thos [Billie] r 572 E Buchtel ave
" Thos [Maude] h 441 Alexander
" Thos B [Rose C] uphol C H Yeager Co h 150 Portage dr
" Thos D [Rachel O] formn Firestone h 2136 18th S W
" Thos E abstractor h 1195 Collinwood ave
" Thos E clk B & O R R h 1192 MtVernon ave
" Thos F [H Lauralnel] slsmn h 894 E Crosier
" Thos J student h 1118 Stanley ter
" Thos J [Charlotte] engr Gen T & R Co h 72 S Adolph ave
" Thos J [Ethel M] agt Prud I Co h 672 Madison av
" Thos J [Janie E] wks Goodyear r 61 S Maple
" Thos L [Mabel A] with Firestone h 2410 Wyandotte ave (C F)
" Thos L [Martha L] grader h 1958 Newton
" Thos M [Beattie M] h 832 Home ave
" Thos P [Josephine M] h 526 Stratford ave
" Thos S wks W E Wright Co h 495 Spicer
" Thos V slsmn Truck Tire S Co h 436 Louisa
" Thos V [Alice H] clk Ak Postoffice h 119 Kathron ave (C F)
" Thos W h 335 Hillwood dr
" Thos W [Helen M] wks Goodyear h 2147 8th S W
" Thos W [Mabel] wks Goodyear h 1167 Pond View ave
" Thurman E [Estella E] barber J E Kohler h 1734 Adelaide blvd
" Tom A [Rosella M] mgr Union Serv-Ice Corp h 1728 12th (C F)
" Tony [Anna] h 240 Poplar
" Toura N bkpr Reliable F Co h 1054 Kenmore blvd
" True F [Mary L] student h 164 King dr
" Tyson [Ruth] with P-O Coach Lines h 204 N Forge
" Vaal O [Mary E] pubeman Goodyear h 363 Black
" Vada student r 90 Middlebury ave
" Vanderbilt [Louise] billiards 105 N Main h 713 Edgewood ave
" Mrs Velma wks Firestone h 1033 W Thornton
" Vernon wks Goodrich r 650 E Market
" Veronica K wks 163 N Portage path
" Vincent E [Mary C] wks E O Gas Co h 457 Spalding
" Viola h 70 Paris ave

SMITH

" Viola M student h 132 Allenside ct (C F)
" Mrs Viola N (wid Floyd) h 534 E Buchtel ave
" Virgil C [Alberta J] wks Hdw & S Co h 11 Uhler
" Virginia student City Hosp h 39 Arch
" Virginia h 475 Grant
" Virginia L stenog Supreme L I Co h 320 Scott av
" Virginia V h 66 Charles
" Vredoy J [Joyce G] city detective h 1144 Murray
" W Ambrose tester Cadillac M C Co h 1027 Leroy av
" W B Plumbing Co (W B Smith) 24 Hurlburt ave
" W Curt [Jessie M] slsmn h 1154 Jefferson ave
" W Howard [Edna M] mech Furnas I C Co h 761 LaFollette
" W Ivett-[Rosa F] wks Firestone h 489 Koerberlav
" W Sherman [Elizabeth E] formn Firestone h 147 W Long
" Wade L [Martha E] wks Firestone h 2335 19th S W
" Waldo A [Ruth D] clk A C & Y Ry h 1326 Vane
" Wallace M student h 643 N Main
" Walter [Fannie] wks Goodyear h 594 VanEverett
" Walter [Nina] wks Yeager Co r 863 Carroll
" Walter A [Ethel B] wks Goodyear h 1729 Shawlav
" Walter A [Elizabeth P] wks Goodyear h 1358 Arnold ave
" Walter C [Frances R] clk Goodyear h 171 Colony Crescent
" Walter F wks Goodyear h s a Evans ave
" Walter F [Clara M] auto serv sta 631 Kenmore blvd h 1956 Manchester rd
" Walter G [Edith A] slsmn Shriber-S Co h 1551 8th (C F)
" Walter H [Iowa] mgr Try-It Motors h 2888 6th (C F)
" Walter N [Dessie] h 573 Garry rd
" Walter R student h 335 Dawn dr
" Walter S [Mary C] gro etc 349 E South h 1154 Brown
" Walter-W [Ada A] formn Goodrich h 1042 Longstone ave
" Walter W [Mildred R] electn h 597 Gardendale av
" Walter W [Minnie F] formn Postoffice h 431 Cypress ave
" Wanda student h 1864 Java ave
" Warden wks Gen T & R Co h 380 Ruckel rd
" Warren [Mary B] carp h 2521 Maplewood (C F)
" Warren B slsmn h 985 N Main
" Wavne B [Vivian C] wks O B Tel Co h 2132 16th S W
" Wayne H [Iola R] butcher h 304 Sherman
" Wesley D [Christina M] wks Firestone h 92 W Dartmore ave
" Wesley E [Julia] brktr h 960 Clark
" Westes H wks Firestone h 1218 McKinley ave
" Wheeler N [Olive] clk McDowell O & G Inc h 43 Dresden ave
" Wilbur B h 518 Sackett ave (C F)
" Wilbur E clk h 469 Rentschler ct
" Wilbur H [Millicent] physio-therapist 121 Portage trail (C F) h 1925 2d (C F)
" Wilbur R student h 308 Kenilworth dr
" Wiley [Emma G] div mgr Gen T & R Co h 1041 Chalker
" Wilfred A clk Goodrich h 1054 Kenmore blvd
" Wilfred A [Helen M] publicity mgr h 767 W Market
" Wilfred B [Hazel B] decorator h 2744 6th (C F)
" Will [Fanny] lab h 55 McCoy
" Will J [Mae C] slsmn h 658 Orlando ave
" Will Y [Blanche A] slsmn City Baking Co h 343 Kathron ave (C F)
" Willard B [Helen D] (W B Smith Plumbing Co) h 24 Hurlburt ave
" Willard E electn h 515 Noah ave
" Willard J [Nora O] slsmn h 860 S Hawkins ave
" Wm r 1232 Pond View ave
" Wm r 855 Springdale
" Wm r 1214 3d ave
" Wm makeup editor Times-Press r Anthony Wayne Hotel
" Wm [Anna C] mach Firestone h 907 Boulevard
" Wm [Ellen N] wks Klages C & I Co h 67 Brighton dr
" Wm [Esther] wks S L Country Club h 3379 Charles (C F)
" Wm [Etta] r 229 James
" Wm [Jeannette] wks Ak Whol Coffe Co h 640 E Crosier
" Wm [Luresa] wks Firestone r 9 Gregory ave
" Wm [Maud F] (Raleigh & Smith) h 112 E Mapledale ave
" Wm [Minnie] cement wkr h 140 Mustill
" Wm [Reatha] wks Firestone r 227 E Miller ave

THE HENRY COAL & ICE CO. For Hot Coal or Cold Ice, Phone SH-1127
53 WOOSTER ROAD NORTH (BARBERTON)

SMITH

Wm A h 531 Grant ave (C F)
Wm A student h 1193 Pond View ave
Wm A h 829 Wall
Wm A [Mamie E] wks Goodrich h 284 Lloyd
Wm A [Mattie G] tchr h 421 Brown
Wm A [Stella R] engr supt Ohio I Co h 1372 Delia ave
Wm B [Elizabeth M] wall cleaner h 181 S Arlington
Wm C student h 372 Gorge Park blvd (Stow)
Wm C [Dorena M] wks Goodrich h 1126 Clifton
Wm C [Leatha M] sec Eagles Club Barberton O h 2077 13th S W
Wm D [Laverne L] wks Victor Tea Co h 569 Frazier ave
Wm E [Rosetta] with Johns-Morgan Co h 827 Princeton
Wm F student h 978 Clark
Wm F h 320 Wildwood ave
Wm F [Jessie] truck dr h 200 Marcy ct
Wm F [May] brklyr h 366 Bell
Wm G h Geo Petzinger Hudson rd (Stow)
Wm G [Anna E] engr B & O R R h 1832 16th (C F)
Wm G [Cora C] barber 2125 Front (C T) h 2375 6th (C F)
SMITH WM G [Evelyn K] gen mgr Lyman-Hawkins Lumber Co h 1020 Sweetzr ave
Wm H wks Goodyear h 780 E Exchange
Wm H h 986 Merton ave
Wm H [Fina M] wks Goodrich h 426 Spicer
Wm H [Hilda E] wks India T & R Co h 508 Pauline ave
Wm H [Sophia] watchmkr H B Ball h 1552 8th (C F)
Wm J r 714 Ardella ave
Wm J student h 1287 4th ave
Wm J h 378 Gibbs pl
Wm J [Jennie] mach h 2085 13th S W
Wm J [Rose E] wks Firestone h 2160 16th S W
Wm J [Sylvia L] wks Goodyear h 426 Berry av
Wm J B clk h 931 Redfern ave
Wm K wks Goodyear h 1871 Triplett blvd
Wm K [Margaret A] clk h 497 E Buchtel ave
Wm K Jr student h 497 E Buchtel ave
Wm L wks Goodyear h 220 Beck ave
Wm M [Ida M] (Birmingham s Market) h 1244 Pond View ave
Wm M [Julia E] lab h 1478 Hampton rd
Wm N h 1166 Bellows
Wm O lab h 1999 16th S W
Wm O [Agnes V] auto serv sta 112 Ira ave h 507 Kathron ave (C F)
Wm P [Clara B] wks Firestone h 1877 10th S W
Wm P [Irene C] wks Goodyear h 298 Vanman
Wm P [Sarah G] teller First-Central T Co h 51 Oakdale ave
Wm R rubwkr h 767 Chalker
Wm R [Burdle I] mach Goodrich h 498 Adkins av
Wm S A [Zelma F] h e s Overwood rd
Wm T wks R C A Rubber Co r 639 Garry rd
Wm T h 1950 Newberry (C F)
Wm W [Gustava R] lettercarrier h 1028 Della av
Wm Z h 820 Brown
Willie h 146 Chestnut al
Willie h 396 Iroquois ave
Willis [Thelma] clk r 73 N Forge
Willis G [Fisle F] engr h 881 Copley rd
Willoughby D [Ethel L] wks Goodyear h 225 Orchard ave (C F)
Willson B [Grace D] chief probation officer Juvenile Court h 213 N Firestone blvd
Wilma L wks Palmer M Co h 888 Tampa ave
Winfield S [Bertha B] wks Goodyear h 135 W Crosier
Winfred student h 72 S Adolph ave
Woodson J slsmn h 2019 Stone (C F)
Wyatt [Laura T] wks Goodyear h 916 Ada
Mrs Zada wks Goodrich r 172 Ida ave
Smithausler Howard H [Evelyn] wks Firestone h 481 Adkins ave
Smithberger Alex truck dr r 1239 Pond View ave
Smithers Betty H stenog Underwood Elliott Fisher Co h 1012 6th W Canton O
Mrs Helene N vice pres V L Smithers Inc h 463 S Sunset View dr
Robt F [Dorothy O] truck dr h 896 Raymond ct
V L Inc V L Smithers pres and treas Mrs Helene N Smithers vice pres Mrs Margaret M VanBuskirk sec consulting engrs 2706 1st Central T Bldg
Vernon L [Helene N] pres and treas V I Smithers Inc h 463 S Sunset View dr

SMITHKEY

Smithkey John C wks Goodyear r 802 Diagonal rd
Smithson Arthur D [Nelie L] luncheonette mgr
W T Grant Co h 752 Wooster ave
Floyd M [Thelma M] wks Firestone r 84 Schaefer
Frank wks Kirk Co h 345 Union pl
Mrs Mary H h 609 Upson
Smitley Frank H [Cora M] int dec h 149 S Union
Geo P student h 630 Gibson ave
Herbert G student h 630 Elbon ave
Vernon W [Calla M] wks Goodyear h 630 Elbon
Smoke Frank M [Elizabeth M] clk Acme No 118 h 104 Briner ave
Mrs Sophie h 923 Washington
Smole John [Mary] rubwkr h 1200 Girard
John [Theresa] h 935 W Bowers
Madeline student h 1200 Girard
Martin [Roberta] clk h 852 Carroll
Smoley Anna wks 289 Noble ave
Joseph [Mary] wks Firestone S P Co h 1150 Lilv
Nick [Anna] wks Firestone S P Co h 461 Adkins
Nick Jr student h 461 Adkins ave
Smolick Emil M [Ethel M] wks Gen T & R Co h 911 Sherman
Smolin Sam [Mildred M] orchestra 160 W Buchtel ave h same
Smolka August chef h rear 755 Sherman
Smollen Stanley painter H H Foltz Body Corp r 21 S Broadway
Smollick Fmrl [Anna] rubwkr h 1323 Seward ave
Smoot Abb L [Anna B] wks Goodrich h 1183 Atwood
Beatrice E wks Firestone h 1161 Sherman
Carl L [Mary E] h 28 Dodge ave
Chas porter J Grant Hyde Inc r 374 Homestead
Donnie A h 1161 Sherman
Escan R [Ethel L] wks Goodyear h 780 1/2 Upson
Grace R h 780 1/2 Upson
Henriette U nurse h 264 W Market
Mrs Nancy E (wid David) h 226 Helen ave
Noel E rubwkr h 1161 Sherman
Rhoda O wks Firestone h 1161 Sherman
Richard R h 780 1/2 Upson
Smoothers Henrietta wks Goodrich h 806 Coburn
Theresa clk h 806 Coburn
Smouse Harry H [Hazel M] wks Goodrich h 1315 Niagara ave
Smoyer Albert W [Mabel A] gard h w s Fish Creek rd (Stow)
SMOYER CHARLES E [Ethel M] (Smoyer Kennedy Smoyer & Vogel) h 225 Rose blvd Phone UN-2363
Chas E Jr student h 225 Rose blvd
SMOYER FRED O [Pearl M] (Smoyer Kennedy Smoyer & Vogel) h 110 N Portage path Phone FR-1653
SMOYER KENNEDY SMOYER & VOGEL (Chas E Smoyer Chas F Kennedy Fred O Smoyer Walter Vogel) attorneys at law 2110-2115 First-Central Frust Bldg Phones FR 6106 and 6107
Nellie L bkpr h 961 Bloomfield ave
Mrs Sevilla L h 961 Bloomfield ave
Stanley C student h 225 Rose blvd
Winston R student h 225 Rose blvd
Smreck Andrew [Anna] h 892 Bellows
Andrew Jr h 892 Bellows
Catherine h 892 Bellows
John student h 892 Bellows
Smrekar John R [Frances R] wks Goodrich h 1869 17th S W
Smrkol Louis [Mary] h 674 W Wilbeth rd
Smulbach Edward [Sarah E] wks Firestone h 383 Rhodes ave
Kermit F student h 383 Rhodes ave
Smulo Flla student h 1962 Manchester rd
Harry [Anna] men s furnishings 1968 Manchester rd h 202 E Miller ave
Joseph [Hilda] huckster h 2217 4th S W
Sam [Rebecca] confr 1962 Manchester rd h same
Smulowitz Nathan [Lena] h 637 Euclid ave
Smyers Albert A supt A Schrader s Son Inc h S Akron R D 4
Benj D wks Gen T & R Co r 105 N Arlington
Clarence L [Lydia C] wks Goodrich h 632 Bellevue ave
Eva I slswmn h 495 Hammel
Geo C h 632 Bellevue ave
Hervaughn M [Bertha J] electn h 323 Sterling ct
James R [Ruth F] city fireman h 746 Noah ave
Marlon D [Cora B] wks Goodyear h 306 Alcedale ct
Marion H [Cloe E] truck dr h 922 McKinley ave
Meizana I wks 999 Copley rd
Robt W truck dr h 922 McKinley ave
Rudolph J [Laura J] electn h 1342 Neptune ave

CITY BAKING CO. SPECIAL BAKERS OF WEDDING CAKES AND FANCY BAKED GOODS, 5 STORES PHONE HE-3126

DESKS and CHAIRS THE NATIONAL BLANK BOOK & SUPPLY CO.

Two Stores
36 N. MAIN ST.
12 E. MILL ST.

1320

BURCH DIRECTORY CO'S

SMYSERS

" Wm [Hattie] barber h 668 Johnston
" Willie student h 668 Johnston
Smylie Jesse B [Salome M] policeman Firestone h
1374 Brown
" Opal N h 335 E Archwood ave
" Wm H [Idna G] truck dr h 335 E Archwood ave
" Wilma V h 335 E Archwood ave
Smyser Mrs Alverta J matron Lutheran Hospice r
64 N Prosect
Smyth Mrs Emily (wid James) h 1030 Pitkin ave
" Eugene A student h 1860 Pentthley ave
" James D [Betty D] tel opr h 512 W Thornton
" Ray R [Olive B] wks Goodyear h 1860 Pentthley
" Robt C linoleum lvr h 1860 Pentthley ave
" Rose A cashr **THE M O'NEIL CO** h 543 Strat-
ford ave
" Wm J [Ichla G] real est 556 W Exchange h 124
W Miller ave
Smythe Alice stenog Union Depot h 724 May
" Chester R h 724 May
" June r 545 W Market
" Mrs Maude with St Phoms Hosp r 1130 Ackley
" Mrs Sophia (wid Louis) h 724 May
" Thos wks Goodyear r 177 Grand ave
" Thos A [Fleanor V] wks Goodyear-Z Corp h 908
Work dr
Snader Mrs Anna (wid Morris) h 1101 Jason ave
" Edgar F [Gsther] tree surgeon h 1462 Hillcrest
" Elmer h 919 Rosamond ave
" Florence h 1101 Jason ave
" Irene student h 1450 Hillcrest
" Morris W gard h 1101 Jason ave
" Roy H [Mary J] h 1450 Hillcrest
" Wm h e s Romig rd
Snappy Lunch (E D and D L Bowers) 469 S Main
" Service Garage (H C Plattenburg) 1869 S Main
Snaveley Glenn A [Clara K] wks Goodyear h 615
Morning View ave
" Ray wks Am H R Co h 32 N Martha ave
" Richard wks F O Gas Co r 63 W Long
Snead John A [Mae] wks Goodrich h 91 Brighton dr
" Moses S [Mary J] truck dr h 143 Lods
Snearine Albert J [Margaret C] tchr h 700 Crest-
view ave
" Paul A student h 700 Crestview ave
Sneathen Baker R [Estella] h 94 Willard
Snedden David L [Alice V] wks Ak-P Milk Co h 63
W Mildred ave
" Lillian M nurse h 63 W Mildred ave
Sneddon James W [Verna] auto painter h 1997 16th
S W
Snedecor Harry M [Martha N] wks Goodrich h 1012
Burkhardt ave
Snedeker Edward [R Ella] wks Goodyear h 1840
5th (C F)
" J Emerson (DeLuxe Restaurant) h 461 S Arling-
ton
Sneed Gertrude student h 83 Southampton
" James wks Franklin Bros Co h 83 Southampton
" John B porter Exchange B & B Shop h 83 South-
ampton
" Pauline student h 83 Southampton
" Robt [Ella] truck dr h 83 Southampton
Snell Alto [Maybelle] r 683 S High
" Andrew M [Pearl L] wks Goodrich h 229 East
Park blvd
" Mrs Clara C (wid Hiram S) h 433 W Exchange
" Henry J [Cleó B] wks B & O R R h 1270 Lexing-
ton ave
" James r 325 Hickory
" Mrs Olive F (wid Harris R) h 2319 22d S W
Snepko Mrs Elizabeth h 1729 Main (C F)
" Frank formn Walsh P Co h 1729 Main (C F)
" Henry wks Walsh P Co h 1729 Main (C F)
Sneyd Frank N [Maud A] h 175 E Inwood ave (Stow)
" Paul L [Mildred N] h 143 Allenside ct (C F)
Snider Arden V [Virginia] dep Co Recorder h 1122
McVernon ave
" Dox L [Della J] h 781 W Bowers
" Elwine R with Goodyear r 106 Hamilton ave
" Food Co (W W Snider) butter eggs etc 388 Cleve-
land
" Garnet D [Ora M] wks Goodrich h 1060 Emmett
" Harry A [Catherine J] rubberwkr h 116 S Balch
" Harry A [Helma G] fireman A C & Y Ry h
1841 Flint ave
" Harry C student h 781 W Bowers
" Helen G stenog Yeager Co h 183 Shawnee path
" Huey L [Jennie V] lab h 339 Baldwin ct
" Ira D [Ruth V] wks Pure Oil Co h 1068 Emmett
rd
" James R slsmn h 388 Cleveland
" Lilla student City Hosp h 39 Arch

SNIDER

" Marshall A [Bessie S] clk Std Oil Co h 1022
Frederick blvd
" Opal H beauty opr h 388 Cleveland
" Violet L student h 781 W Bowers
" Walter I [Louella B] broker h 1066 Clifton ave
" Wm H [Idna G] wks Goodyear h 563 Savoy
" Wm W [Blanche N] (Snider Food Co) h 388 Cleve-
land
Snidle Glen W [Edith M] wks Goodyear h 932
Copley rd
Snipes Alton M acct h 11 Mayfield ave
Snitzenberger Mrs Elizabeth h 743 Miami
" John h 743 Miami
Snitzler Ann barber 1421 E North h 112 16th N W
Barberton O
" Mathias J [Lale A] Janitor Children s Hosp h 2344
15th S W
Snively Clarence E [Della] wks Firestone h 993 Law-
ton
" Dorothy E h 993 Lawton
" Wilfred A auto mech r 26 N Forge
Snoberger Beulah R student h 130 Roger ave
" Herman B [Lydia M] wks Goodyear h 130 Roger
" Russell L student h 130 Roger ave
" Ruth wks Goodyear h 130 Roger ave
Snoden Wilbur wks Goodyear r 170 Willard
Snodgrass Clare B [Edith] tchr h 484 Vine
" Clifford L wks County h 143 D Mapledale ave
" Denton C wks Y M C A h 183 W Cedar
" Mrs Ludora F (wid Geo Y) h 143 D Mapledale av
" Mrs Flora A (wid Ira G) h 47 Bachtel ave
" Mrs Hazel r 879 Bloomfield ave
" Herbert V rubwkr h 143 E Mapledale ave
" James L [Georgia A] wks Goodyear h 643 Rebecca
ct
" John B [Bertha M] wks F R Jones h 134 Frances
" John D student h 327 Jackson ave (C F)
" Paul [Hazel] wks Goodrich r 1273 S Balch
Snoko Phyllis compt opr Seiberling R Co h 2171
18th S W
" Simon B h 2171 18th S W
Snook Chas R [Harriet J] gro etc 114 Portage trail
(C F) h 1851 2d (C F)
SNOOK CLARENCE H [Anna F] director of ac-
tivities High St Church of Christ h 900 Lovers
lane Phone HE 3680
SNOOK FREDERICK G [Clarissa N] sec W E
Wright Co h 826 Bloomfield ave Phone UN-1663
" Hal N trav slsmn h 826 Bloomfield ave
" Harry [Clara] h 206 Marguerite ave (C-F)
" Harry C wks Goodrich h 188 N Adolph ave
" Henry W [Clara C] h 233 N Adolph ave
" John I wks Quaker O Co h 396 Cloverdale ave
" Robt B [Margaret F] aud Goodyear h 1731
Ohio ave (C F)
" Sylvester A [Anna A] wks Goodrich h 1267 Col-
linwood ave
Snooks Edwin K patternmkr h 213 Watson
" Emmalene K student h 213 Watson
" Eugene M h 213 Watson
" Wm E student h 213 Watson
SNOW BROS (F D and W B) licensed movers, of
household goods general motor trucking de-
livery service piano moving and holsting 404
Bacon ave Phones HL-7627 and FR-3968 (See
page 111)
" Chas M [Margaret M] wks Firestone h 1009
Cella ave
" Edward B mldr h 1199 McIntosh ave
" Elmer lab h 238 W Chestnut
SNOW FLOYD D [Laverne E] (Snow Bros) h 404
Bacon ave Phone HL-7627
" Glen W [Donna P] wks Goodyear h 1804 Hill-
side ter
Snow & Graham (R E Snow) motor trucking 346 W
Chestnut
" Mta Lenora h 130 W Long
" Mrs Lillian h 466 Roslyn ave
" Mrs Lulu (wid John) h 238 W Chestnut
SNOW MASON [Glenna H] asst trust officer First-
Central Trust Co h 454 N Firestone blvd
" Matilda h 238 W Chestnut
" Reuben wks Mayflower Hotel h Lakemore O
" Robt A student h 346 W Chestnut
" Robt E student h 130 W Long
" Robt J [Sarah I] (Snow & Graham) h 346 W
Chestnut
" Roy with Snow Bros h 238 W Chestnut
" Sarah E h 238 W Chestnut
" Theodore E [Edna L] wks Goodrich h 879 Miami
SNOW W BRYAN [Mabel E] (Snow Bros) h 397
Bacon ave Phone FR-3968

FIRST INDUSTRIAL BANK of AKRON

WILL HELP LIGHTEN YOUR BURDENS FINANCIALLY

AKRON 1933 CITY DIRECTORY

1321

SNOWBALL

Snowball Harold R [Marie E] wks Goodyear h 730 McKinley ave
 " L Geo student h 1247 Brown
 " Mrs Mary J h 1247 Brown
 Snowberger Arnold D [Irene A] h 448 Dayton
 " Arthur F h 687 Cuyahoga
 " Fred [Emma H] mach h 687 Cuyahoga
 " Mrs Jennie A h 94 W Tallmadge ave
 " Kenneth M uphistr h 94 W Tallmadge ave
 " Mrs Lucinda (wid Wm) h 300 Grant ave (C F)
 " Wilda L student h 300 Grant ave (C F)
 " Wm student h 687 Cuyahoga
 Snowden E Lea h 341 E Cuya Falls ave
 " Earl R [Hiliah M] wks Preston h 439 Flora ave
 " Edna A student h 439 Flora ave
 Snowflake Laundry & Dry Cleaning Co A B Ellery pres and treas F M Metzler vice pres H W Franks sec 725 E Exchange
 Snyder See also Schneider Schneidler and Snider
 " A Leroy [Dorothy A] clk Goodyear h 1121 Neptune ave
 " Adam [Barbara] h 955 Edge
 " Adam E student h 708 Garfield
 " Addie P stenog r 1024 Mercer ave
 " Al r 324 Crosby
 " Albert E [Ethel M] h 708 Garfield
 " Albert H [Anna E] wks Goodrich h 667 Grifton
 " Albert J [Marion I] wks Mohawk R Co h Simcoe
 " Albert L [Beulah C] wks Mohawk R Co h 122 Berwyck dr
 " Andrew J clk Firestone h 163 Beck ave
 " Andrew J student h 76 N Valley
 " Anna tchr h 74 Beck ave
 " Mrs Anna gro 2124 17th S W h same
 " Anna E bkpr Kay Clothing Co h 757 Edgewood
 " Anna E student h 140 Myers ave
 " Mrs Anna R (wid Frank) h 2125 Mogadore rd
 " Mrs Anna R (wid Fred W) h 269 W Chestnut
 " Anne tchr r Y W C A
 " Arthur [Alice C] auto repairing 2097 Main (C F) h 1134 Bittner pl
 " Arthur [Ivadel] del clk Hower Co h 372 W Exchange
 " Arthur E [Della O] wks Goodyear h 454 Massillon rd
 " Arthur O [Elizabeth] designer J E Shelhart h 214 N Portage path
 " Arthur W wks T S Lucas h 852 Bertha ave

SNYDER ARTHUR W

[Thelma D] pres and mgr
 Snyder Insurance Agency h 784 Work dr
 Phone JE 8601
 " Austin r 852 May
 " B Dewey [Mary A] wks Goodyear h 249 Chittenden
 " Birney [Anna] (American Window Glazing Co) gro 1159 Lakeside ave h same
 " Benj F lab h 2334 12th S W
 " Benj H [Irene M] vice pres Snyder Electric Co h 1256 Pond View ave
 " Bertha clk h 1159 Lakeside ave
 " Mrs Bertha h 209 Cross
 " Bessie M h 2401 6th (C F)

SNYDER BETTY

dance studio tap dancing a specialty 228 Oakdale ave h same Phone FR 3937
 " Blanche M asst Drs Held and Dyson h 102 N Adams

SNYDER C H CO

(C H Snyder) distributors of pure carbonic gas soda fountain repairs etc 228 Oakdale ave Phone FR 3937

SNYDER C J BUILDING CO

A L Homeier pres C H Stahl sec and treas 1506 1st-Central T Bldg Phone JE-1513
 " C R r 81 S Howard
 " Cameron A [Marie A] wks Gen T & R Co h 955 Concord ave
 " Mrs Candace A (wid Joseph R) h 76 N Valley
 " Carl D fire signal opr h 553 E Glenwood ave
 " Carl L student h 440 Evers ave
 " Carrie M bkpr Buckeye Cycle Co h Uniontown O
 " Mrs Catherine D h 371 Rhodes ave
 " Catherine E tchr h 100 Byers ave
 " Catherine F h 544 Whitney ave
 " Chas r 1113 Ackley
 " Chas C [Helen D] auto mech h 2204 Mila ct
 " Chas C [Lyda B] h 315 Spicer
 " Chas E h 777 Yale
 " Chas E auto mech h 2401 6th (C F)
 " Chas E h 154 S Union
 " Chas F wks Mohawk R Co h 1895 Penthey ave
 " Chas G wks Water Works h 438 Rhodes ave
 " Chas H [Gertrude M] dr Klages C & I Co h 2715 Bailey rd (C F)

SNYDER

" Chas H [Jessie E] (C H Snyder Co) h 228 Oakdale ave
 " Chas L [Dorothea M] h 1124 Kohler ave
 " Chas L [Lucy C] clk Colonial Ins Co h 1239 Tulip
 " Chas L [Mabel M] wks Ohio Edison Co h 2777 Front (C F)
 " Chas S h 1636 Newberry (C F)
 " Chas W [Mabel] sta attnd Std Oil Co h 856 Garry rd
 " Chester W [Evelyn E] dr E F Derthick Coal Co h 652 Noble ave
 " Mrs Clara restr 42 S Martha ave h 775 May
 " Clarence B [Hazel E] with Goodrich h 411 Grand
 " Clarence W [Margery A] wks Twin Coach Co h 626 Tallmadge rd (C F)
 " Clark M [Bertha E] tchr h 91 Vesper
 " Glen D [Carrie B] slsmn h 530 Wildwood ave
 " Clyde C [Lucille K] slsmn h 697 Bisson ave
 " D Erwin [Elizabeth] h 1895 Penthey ave
 " Dale F [Edna L] truck dr h 804 Roselawn ave
 " Mrs Della E (wid Wallace K) h 1041 Della ave
 " Dessie h rear 373 W Cedar
 " Donald O h 2334 12th S W
 " Dora clk Goodrich h 2146 16th S W
 " Dorothy E h 520 Ripley ave
 " Dorothy M bkpr h 454 Massillon rd
 " F R slsmn Cook Coffee Co h 559 Kenmore blvd
 " Earl C [Rita C] acct h 351 Madison ave
 " Earls P [Catherine G] timekpr Ohio Edison Co h 655 W South
 " Edgar A h 715 City View dr
 " Edgar H [Corinne M] electn h 2208 Newton
 " Edith telegrapher r Y W C A
 " Edith E opr Mrs Mary F Degley h 1033 Kiling
 " Edith G mgr Cuya Falls Branch W U tel Co r Y W C A
 " Edward A r 318 W Bowery
 " Edwin F wks Com P & L Co r 318 W Bowery
 " Fleannor h 500 Sackett ave (C F)
 " Mrs Cleannor M h 163 Beck ave
 " Electric Co J H Snyder pres B H Snyder vice pres R D Snyder sec and treas contrs-electrical 1419 E Market
 " Elizabeth h 735 Canton rd
 " Mrs Elizabeth (wid Adam) h 134 N Forge
 " Mrs Elizabeth T (wid Herbert) h 534 Crouse
 " Mrs Ella (wid Jesse L) h 224 S Maple
 " Mrs Ellen F (wid Louis C) h 220 Oakdale ave
 " Elmer E [Frances] carp h 1229 Bohler ave
 " Emil F [Elsie E] aud Ak Mattress Mfg Co h 1184 Lexington ave
 " Emma Fae bkpr Herberich-Hall-Harter Co h Barberton O R D 3
 " Mrs Emma M (wid L Colvenus) h 323 F York
 " Mrs Emma P (wid Chester W) h 1187 3d ave
 " Ernest A slsmn Stauson A & T Co r 860 Harrison
 " Ernest R formn H C Baker Inc h Barberton O
 " Ervin [Bessie] wks Averill D Co h 2409 Roth dr (C F)
 " Fsta S h 2334 12th S W
 " Esty F [Jennie M] engr B & O R R h 102 N Adams
 " Ethel M student h 1293 Frederick blvd
 " Eugene C [Jennie] with Goodyear h 1381 Goodyear blvd
 " Mrs Eva B (wid Albert F) h 969 Cordova ave
 " Eva D student h 641 Noble ave
 " Evarett G wks Goodrich h 96 1do ave
 " Florence public stenog Portage Hotel h 735 Canton rd
 SNYDER FLOYD C pres and treas American Storage & Transfer Co h Massillon O
 " Floyd I [Beatrice E] contr cement work 164 Highpoint ave h same
 " Floyd L [Bernadine J] mach Goodyear h 534 Crouse
 " Floyd M [Mary M] truck dr r 715 Roselawn ave
 " Mrs Frances B h 927 Peerless ave
 " Frances R student h 371 1/2 W Exchange
 " Frank [Fannie] h 960 Wyley ave
 " Frank [Illie M] (City Hall Service Station) h 238 S Maple
 " Frank H [Ruth M] acct h 593 East ave
 " Frank J [Mabel B] r 1271 Grant
 " Frank L musician h 1105 Harpster ave
 " Frank M [Nellie B] clk Postoffice h 2498 23th S W
 " Frank P [Elizabeth J] h 1105 Harpster ave,
 " Fred [Caroline] h 1149 Gorge blvd
 " Fred [Laura A] rubwkr h 512 Harvey ave
 " Fred H [Laura M] formn Goodyear h 1509 Huguellet
 " Frederick H student h 898 Baughman

DON'T BORROW Buy a City Directory AND CONSERVE TIME AND MONEY

1322

BURCH DIRECTORY CO'S

SNYDER

- " Gabriel [Julia] lab h 971 Raymond
- " Garfield [Helen] lab h 266 Poplar
- " Geo [Nettie L] mach h 940 Penn ave
- " Rev Geo A [Mary I] pastor Willard Reformed Church h 473 Hammel
- " Geo C [Florence I] wks Goodrich h 391 Howe
- " Geo E truck dr h 641 Noble ave
- " Geo G [Annul] barber r 930 Hunt
- " Geo O [Elizabeth D] propr Hotel Ernest h 891 Hereford dr
- " Rev Geo P [Olivia W] pastor E Market St Church of Christ h 140 Myers ave
- " Geo W h 682 Amherst
- " Geo W [Flora M] slsmn h Woodrow
- " Gerald J h 96 Ido ave
- " Mrs Gertrude M h 376 Weeks
- " Gladys R wks Firestone h 1033 Kling
- " Godfrey [Bessie] wks Patriot Bros Inc h 610 Talbot ave
- " Goff D [Stella M] tinner h 568 Morning View av
- " Gordon [Ora H] mech City Auto Wrecking Co h 1333 Nome ave
- " Grace wks 867 Ardmore ave
- " Mrs Grace L h 693 Mull ave
- " Grace M h 2334 12th S W
- " Grover C [Elizabeth] wks Goodrich h 1021 Celina
- " Gurney [Lottie M] slsmn h 1179 Cordova ave
- " H Dale artist h 28 Hart pl
- " Hal F [Harriet P] slsmn Claude Neon of Ohio h 97 MtView ave
- " Harold h 1252 Iona ave
- " Harold J student h 2204 Mla ct
- " Harold L [Nellus U] with Seiberling R Co h 563 Fairfield ave
- " Harold M [Ada E] wks Goodrich h 1077 Florida
- " Harriet student h 619 Rhodes ave
- " Harrison E student h 440 Ivers ave
- " Harry A [Jessie] h 371 1/2 W Exchange
- " Harry A [Verda M] wks Goodyear h 431 Flora
- " Harry C [Geneva L] brklyr h 673 Wmans ave
- " Harry E [Anna L] clk W E Wright Co h 969 Chalker
- " Harry F [Beatrice] truck dr h 641 Noble ave
- " Harry G [Eva M] rubwki h 1799 S Main
- " Harry J [Eva] truck dr h 2276 4th S W
- " Harry K [Helen] rubwki h 544 Whitney ave

SNYDER HARRY L [Letitia E] attorney at law and referee in bankruptcy 724 and 726 2d Natl Bldg Phone BL-4012 h 320 Merriman rd Phone FR-4360

- " Hartzel [Louise] wks Goodrich h 394 Douglas
- " Harvey E [Ada] h 815 Princeton
- " Harvey R wks Summit Co h 835 Princeton
- " Helen G clk h 82 Cotter ave
- " Helen G h 183 Shawnee path
- " Helen L h 1636 Newberry (C F)
- " Henry [Anna] barber 134 L Exchange h 175 S Balch
- " Henry C [Ethel E] h 1001 Diana ave
- " Herbert [Cazzie V] clk h 323 F York
- " Herman C [Edith V] acct h 231 W State
- " Hollie P [Pearl U] truck dr h 886 Miami
- " Homer H [Flos] wks Goodyear h 532 Madison
- " Howard truck dr Goodwill Ind h 803 Elma
- " Howard A [Anna A] wks Goodrich h 103 Schafer
- " Howard A jr student h 107 Schafer
- " Howard A [Emma C] wks Firestone h 761 Elma
- " Hubert L [Edith K] wks Goodyear h 531 Lagoon
- " Huey [Jennie] lab h rear 373 W Cedar
- " Hugh M [Besse] meat ctr Walsh Food Store h 82 Cotter ave
- " Icie R wks L R Sebrell (S J V)

SNYDER INSURANCE AGENCY, A W Snyder pres and mgr every known kind of insurance 206 Pythian Temple Bldg 34 S High Phone JE-1516

- " Ira L [Mabel M] steamtr h 111 Roger ave
- " Irma L student h 804 Bisson ave
- " Isadore student h 1153 Lakeside ave
- " J Clarence [Bertha G] mgr Acme No 52 h 333 Howard
- " J Delroy clk Ak Dry G Co h 431 E Flora ave
- " J Ellen h 76 N Valley
- " J Leonard h 767 Edgewood ave
- " Jack D [Florence M] (Pat & Jack's Service) h 765 Crestview ave
- " Jacob [Rebecca] (Edgewood Auto Wrecking Co) h 768 Bell
- " Jacob H [Carrie] wks Firestone Park L Co h 96 Ido ave
- " Jacob H [Cora B] h 121 Good
- " James clk Std Oil Co h Copley O
- " James D wks Gen F & R Co h 620 Ripley ave
- " James J carp h 772 Brown

SNYDER

- " Jennie smstrs r 426 Woodland ave
- " Jesse R [Blanche M] truck dr h 1861 Fernett av
- " John lab h 451 Magnolia ave (C F)
- " John A clk Std Oil Co r 81 Hall
- " John A [Emma] lettercarrier h 1391 Moore
- " John A jr drftsmn h 1391 Moore
- " John A [Frances E] mldr h n s Springfield Lake Blvd
- " John C wks Miller R Co h 1408 Grunt
- " John C wks United Trans Co h 19 Seiden ave
- " John H [Clara] h 2034 S Main
- " John H [Lillian H] h 68 Byers ave
- " John H [Xenia] pres Snyder Electric Co h 1419 L Market
- " John L student h 852 Bertha ave
- " John L truck dr r 715 Roselawn ave
- " John L [Laura] slsmn Victor Tea, Co h 541 Parkdale dr
- " John S [Helen M] wks Firestone S P Co h 1195 W Wilbeth rd
- " John W [Ada M] h 898 Baughman
- " John W [Nettie P] h 890 Page
- " Joseph wks Am H R Co h 403 San Diego ct
- " Joseph [Violet] clk Stone Malt Co h 923 Wooster
- " Joseph H [Lucille J] wks Goodyear h 1137 3d av
- " Joseph M carpet lyr h 955 Edge
- " Joy A wks Goodyear r 256 Euclid ave
- " Justin L student h 1239 Tulip ave
- " Mrs Kate C (wid Wm H) h 711 Commins
- " Kathryn L h 2715 Bailey rd (C F)
- " Kathryn M h 520 Ripley ave
- " Keller [Mud G] wks Goodrich h 152 Hall
- " Kenneth E student h 103 Schafer
- " L Emory [Mary E] asst cashr Postoffice h 654 Elma
- " Mrs LaNett beauty opr r 5 1/2 W Market
- " Lawrence D [Lillian E] superv Gen T & R Co h 183 Shawnee path
- " Leah C h 772 Brown
- " Leah C clk THE W O'NEIL (O h 1104 Dayton
- " Lehman E [Ethel W] wks Palmer M Co h 804 Bisson ave
- " Leland driver Fairlawn S & C Co h Copley O
- " Iena E wks Goodrich h 1369 Aster ave
- " Leonard F student h 833 Harvard
- " Leonard M [Doris O] clk h 888 Wyley ave
- " Leora O student h 454 Massillon rd
- " Leroy E [Iva M] ice dir h 915 Hunt

SNYDER IEROY L [Edna L] mgr Indianapolis Life Insurance Co h 40 S Maple Phone HL-1388

- " Lester L [Annie E] h 440 Evers ave
- " Lester L [Grace E] wks Goodyear h 802 Fess av
- " Lillian E h 96 Ido ave
- " Lloyd L [Jannette M] asst mgr Industrial M Co h 1796 25th (C F)
- " Lois M student h 454 Massillon rd
- " Louis (Snyder Bros) h 577 Rhodes ave
- " Louis h 132 Willard
- " Louis A [Rosanna] wks Alamo A T Co h 715 City View dr
- " Louis A jr h 715 City View dr
- " Louise M (wid Andrew J) h 19 Goodwin ave
- " Mrs Lydia P (wid Andrew J) h 19 Goodwin ave
- " Lynn V [Elma V] wks O B Tel Co h 1395 Dietz
- " M June h 708 Garfield
- " Mabel V h 2125 Mogadore rd
- " Madalene wks Mohawk R Co h 955 Edge
- " Margaret h 226 Rhodes ave
- " Margaret A h 2777 Front (C F)
- " Margaret E student h 1015 Amelia ave
- " Marguerite O h 183 Shawnee path
- " Marguerite S stenog Firestone h 163 Beck ave
- " Mrs Marie h 226 W Chestnut
- " Marie A h 553 E Glenwood ave
- " Marion r 49 Fir Hill

SNYDER MARION E [Nora M] (Snyder & Snyder) h 640 Storer ave Phone FR-0650

- " Marjorie clk Goodyear r 504 Stetler ave
- " Mattin C [Catherine] r 143 S Union
- " Mrs Mary r 949 Oregon ave
- " Mrs Mary B (wid Geo D) h 520 Ripley ave
- " Mrs Mary B (wid Sherman H) h 1278 Girard
- " Mrs Mary F (wid Wm H) h 1714 W Exchange
- " Mrs Mary J (wid Geo L) h 852 Bertha ave
- " Mary Jane student h 520 Ripley ave
- " Mrs Mary L (wid Albert D) h 38 S Adolph ave
- " Mrs Mary L (wid Geo) h 603 Iuniere
- " Mary M clk Ohio Edison El S Co h Barberton O
- " Maude J wks Goodyear h 2125 Mogadore rd
- " Maurice G [Illa] slsmn Summit W G Co h 300 Hoover ave
- " Maurice H [Ruth M] clk Goodyear h 364 Dawn dr

W. D. TURNER
WALL PAPER COMPANY



WALL PAPER, PAINT, LINO-LEUM, WINDOW SHADES
Akron and Barberton

SNYDER

" Rev Maxwell E [Burda J] -pastor First Free Methodist Church h rear 1044 Yale
" Maynard F [Laura] wks C B Raymond h n s Copley rd
" Merle E student h 1179 Cordova ave
" Merle J h 969 Cordova ave
" Mildred A clk First-Central T Co h 163 Beck av
" Millard S [Genevieve M] with Goodyear-Z Corp h 2109 Grant ave (C F)
" Milo D [Catherine M] wks Postoffice h 659 Fouse
" Milo T h 1391 Moore
" Milton O h 811 Noah ave
" Mrs Minnie (wid Adolph) h 757 Edgewood ave
" Mrs Myrtle M (wid Richard C) h 454 1/2 E Exchange
" Nathan D driver F O Schumacher Co h 234 Merriam rd
" Neal driver Cotter W Inc h Medina rd
" Mrs Nellie I (wid Augustus C) h 593 East ave
" Nelson S mstr University of A h 440 Nash
" Nettie wks 103 Pershing dr
" Mrs Nettie N (wid Wm) h 881 Grant
" Newton J electn h 1256 Pond View ave
" Norman student h 804 Bisson ave
" Norman B [Ida M] lab h 2334 12th S W
" Oliver S [Lois E] inspr Goodrich h 237 Irisdale pl
" Paul R wks Goodrich h 1033 Kling
" Phelan E [Eleanor R] chemist Palmer M Co h 2168 15th S W
" Phillip E student h 411 Grand ave
SNYDER PIERCE A pres-and treas The Columbia Silica Co sec and treas Naum Co h 154 S Union Phone HE-8442
" Priscilla L h 1391 Moore
" Ralph B h 454 Massillon rd
" Ralph D [Mildred J] sec and treas Snyder Electric Co h 48 N Martha ave
" Ralph E [Alice C] clk Goodrich h 451 Allenford
" Ralph E [Fernette M] clk h 663 Firestone blvd
" Ralph I [A Louise] auto repr 2235 Manchester rd h same
" Ray A [Ida M] dr Fairlawn S & C Co h 1293 Frederick blvd
" Ray R [Genevieve L] clk Snapps Service Garage h 105 S Union
" Ray R [Georgia M] barber h 566 1/2 S Arlington
" Raymond G h 1408 Grant
" Raymond J h 1636 Newberry (C F)
" Mrs Rena A (wid Orville) h 1095 Reed ave
" Reno J [Helen M] mach h 220 Malacca
" Robt G h 163 Beck ave
" Robt R [Elsie M] wks Goodyear h 1045 Yale
" Robt W student h 1041 Delta ave
" Robt W [Ada L] mech engr Goodyear h 1015 Amella ave
" Roy H [Katherine] formn Gen T & R Co h 1023 N Howard
" Russell F [Ann K] with Goodrich h 758 Noah av
" Russell H [R Elizabeth] wks Goodyear h 28 Hart pl
" Ruth wks 244 Storer ave
" Ruth E h 371 1/2 W Exchange
" S Dow [Nellie M] wks Firestone h 619 Rhodes
" Saml h 1895 Penthley ave
" Saml [Bessie] (Snyder Bros) h 577 Rhodes ave
" Saml [Mary] r 1151 Ackley
" Sherman [Nora] rubwkr h 1242 Valdes ave
SNYDER & SNYDER (W E and M E) attorneys at law 507 Akron Sav & L Bldg Phone BL-2812
" Mrs Sophia E (wid Saml) h 1603 Hampton rd
" Mrs Sophronia (wid Howard) h 460 Selzer
" Stanley [Marie H] h 736 Amherst
" Tacy R [Celesta I] h 1008 Colina ave
" Thelma R h 1293 Frederick blvd
" Theodore K [Ethel E] h 1229 Kohler ave
" Thos A [Josephine] with Sup P & L Co h 845 Grant ave (C F)
" Thos H [Ollie] mach h 2399 Kermit
" Thos L [Bertha E] wks Goodyear h 472 Sullivan
" Thos M [Anna L] h 856 Miami
" Thos O [Emma S] auto mech h 742 Washington
" Uhla J student h 541 Parkdale dr
" Mrs Vera [Bernadene] mgr Bowman B D Co h 918 Copley rd
" Verma L student h 736 Amherst
" Virgil I [Lellie M] wks Goodyear h 462 Crestwood ave
" Virginia B, h 852 Bertha ave
" Virginia H student h 226 Rhodes ave
" W Chester [Geraldine M] slsmn h 833 Ruth ave

SNYDER

" W Dale [Ruth A] dr W E Wright Co h 1996 13th S W
" Walter E [Lois B] wks Firestone h 749 Polk ave
" Ward C [Carrle B] wks Firestone h 2293 26th S W
" Ward W [Anna] lab h 23 Christie
" Warren R r 54 Kirkwood, ave
" Wayne H bkpr Ak Mirror & G Co h 152 Hall
" Wesley P [Sadie J] h 132 Willard
" Wilbert [City Hall Service Station] h 233 S Maple
" Willard [Ella] h 804 Bisson ave
" Wm h 132 Willard
" Wm [Mabel] wks Am H R Co h 622 Garfield
" Wm B [Chloe] clk h 49 Jeannette ave
" Wm C [Hattie M] h 1753 E Market
" Wm E [Anna L] wks Goodrich h 1033 Kling
SNYDER WM E [Olive C] (Snyder & Snyder) h 100 Byers ave Phone HE-0636
" Wm H [Myrtle A] wks Goodyear h 1072 Forbes
" Wm J student h 164 Highpoint ave
" Wm J electn h 1256 Pond View ave
" Wilson H student h 2498 28th S W
" Sody Harry D (Macon Lunch) h 442 E Exchange
" Sobczak Albert student h 235 E Glenwood ave
" Stephen [Helen] gro 235 E Glenwood ave h same
" Sobeck John C [Florence M] painter h 769 Copley rd
" Sobel Frank S [Sarah] installment goods h 990 Peckham
" Irvin student h 990 Peckham
" Irving ins h 990 Peckham
" Louis A [Anna B] house furnishings h 384 Grace
SOBEL SAMUEL P [Hilda E] pres and msr New York Supply Co h 1005 Stadleman ave Phone HE-1551
" Sobitz Wesley [Katie] gro 210 W Bartges h 860 St Clair
" Sobolaski Peter h 11 E Cedar
" Sobul Allen A clk h 738 Euclid ave
" Mrs Annie h 738 Euclid ave
" Louis h 738 Euclid ave
" Mildred clk **THE A POLSKY CO** h 631 Douglas
" Morris clk h 738 Euclid ave
" Saml [Fannie] h 631 Douglas
" Soby James wks Ent Mfg Co h 126 S Maple
" Sochran Anna student h 1330 8th ave
" John [Julia] wks Goodyear h 1330 8th ave
" Mary student h 1330 8th ave
" Social Service Exchange operated by Better Akron Federation Mrs Hazel M Maloy registrar E J Larrick director 191 S Main
SOCIETY SAVINGS & LOAN CO The, P M Held pres L R Reifsnider 1st vice pres F B Burch 2d vice pres Geraldine V Braley sec Ira E Myers treas 122 S Main Phone BL-1317 (See left top corner cards)
" Sockel Roy E [Margaret I] wks Goodyear h 786 Bellevue ave
" Sockwell Anna student h 1281 Carey ave
" Chas C h 1281 Carey ave
" Estella L h 1281 Carey ave
" J Howard [Lorene F] rubwkr h 296 Lake
" Mildred student h 1281 Carey ave
" Olbe E wks Firestone h 1281 Carey ave
" Soco Mary student h 165 LaSalle
" Michael [Rose] wks Ak P Milk Co h 165 LaSalle
" Soder Clarence L [S Edna] h 1155 Pitkin ave
SODERBERG EDWARD [Mary E] locksmith shears and knives sharpened 44 W Market h 26 Ambrose ct Phone JE-7098 (See page 95)
" Gunnar E [Mary E] asst engr Div of Highways h 1611 Larch
" Soderstrom Ausgar N [Ethel] drftsmn h 119 Castle blvd
" Sodkoff Max with Akron Bottling Works h 21 S Walnut
" Soen Geo wks Times-Press h rear 870 E Market
" James [Anna] h rear 870 E Market
" Lilly h rear 870 E Market
" Mary L stenog h 1020 Georgia ave
" Michael h rear 870 E Market
" Peter h rear 870 E Market
" Soentgen Henry L [Catherine G] wks Goodyear h 1587 Pilgrim
" John P [Opal V] wks Goodrich h 994 LaCroix av
" Soergel Robt L [Louise J] editor Ak Germania h 437 Spicer
" Sofer Gus C [Hleanor] mgr Atlas Radio Co h 27 Charlotte
" Soffels Leonard wks Goodrich r 525 1/2 S Main
" Soffish Julius C [Olla L] h 703 Sanford ave
" Sofran Geoffrey [Emma E] mach Goodyear h 1324 8th ave

The Bankers GUARANTEE Co. EVERYTHING IN
Title & Trust REAL ESTATE

THE DAUNTLESS PLUMBING & ELECTRIC CO. 18-22 E. State St.
BEST DISPLAY OF LIGHTING FIXTURES IN THE CITY PHONE **FRANKLIN 8109**

1324

BURCH DIRECTORY CO'S

WE PAY 4%
ON SAVINGS ACCOUNTS AND
CERTIFICATES OF DEPOSITS
THE SOCIETY SAVINGS CO.
& LOAN
 -122 S. Main St. Phone Blackstone 1317

SOFTLEY

Softley Betty E, student h 524 Allyn
 " Ceha I wks Goodrich h 524 Allyn
 " Wm [Winifred] wks Goodrich h 524 Allyn
 " Winifred I beauty opr h 524 Allyn
 Soful Anna student h 1270 7th ave
 " Michael [Christine] h 1270 7th ave
 Sogg F A Inc Mrs F A Sogg pres P B Sogg sec and
 treas oprs Pauls s 212 S Main
 " Mrs Florence A pres F A Sogg Inc h Barberton O
 " Paul B [Florence A] sec and treas F A Sogg Inc,
 h Barberton O
 Sogorka Frank [Elizabeth] wks Goodrich h 916
 Valdes ave
 Sohaida Barney B [Sophia] h 712 Roselawn ave
 " Wm cook Mayflower Hotel h 712 Roselawn ave
 Sohanich John lab h 282 Eastland ave
 Sohl Ralph W [Mary] clk Goodyear h 467 Greenwood
SOHN CHARLES E [C Marie] with Burch Directory
 Co h 100 Rose blvd Phone UN-3551
SOHN H V & CO [H V Sohn] public accountants
 635 2d Natl Bldg Phone HD-7715
 " Harry V [Margaret II] [H V Sohn & Co] h 335
 Portage trail (C F) Phone WA-2393
 Sohnien h Wm [Francis A] wks Goodyear Z Corp
 r 1603 Preston ave
 Soifer Joseph [Matilda] carp h 885 East ave
 Sojak Geo J [Catherine E] clk Portage Hotel h
 267 Coddng
 " Martin wks Atlas D C Co h 267 Coddng
 Sokalovsky Mike waiter h 1163 McIntosh ave
 Sokol Abe [Diana] mkr South Akron Furniture Co
 h 1049 Diagonal rd
 " Abraham with Sokol Furn Co h Elyria O
 " Mrs Daisy G h 654 Portage tr (C F)
 " Frank [Sylvia] sec and treas Sokol Furniture Co
 h 491 Greenwood ave
 " Furniture Co Inc I Sokol pres S M Sokol vice
 pres Frank Sokol sec and treas 66 S Howard
 " Isaac [Lily] pres Sokol Furniture Co h 213 Cas-
 terton ave
 " John W [Suzanna] [East Miller Ave Coal Co] h
 231 E Miller ave
 " Nick [Annie] clk H B Shapiro h 702 Morgan av
 " Paul [Anna] mech Ak Oldsmobile Co h 367
 Homestead
 " Saml M vice pres Sokol Furn Co h Elyria O
 " Vance [Catherine E] checker A C & Y Ry h 431
 Kline ave
 " Vancil wks Quaker O Co r 371 E South
 Sokoley John T [Anna] rubwkr h 1286 Lakeside av
 Sokoll John [Jeannette M] rubwkr h 1063 Brown
 Sokolowski Antoinette student h 1486 9th (C F)
 " Chester P h 1486 9th (C F)
 " Frank [Mary] wks Falls R Co h 1486 9th (C F)
 " Stanley S h 1486 9th (C F)
 Sokot Mrs Katie (wid Frank) h 1835 Main (C F)
 " Theresa h 1835 Main (C F)
 " Victor h 1835 Main (C F)
 Sola Geo L restr 1794 E Market r 289 W Bartges
 " James student h n s E Graham rd (Stow)
 " Thos C [Pearl] rubwkr h n s E Graham rd (Stow)
 Solana Silas [Irene] h 614 Crouse
 Solaro Antoinette clk h 283 N Howard
 " Mike [Mary] gro 283 N Howard h same,
 " Vincle student h 283 N Howard
 Soldano Frank P [Anna] phys 253 E Tallmadge ave
 h same
 Sole Curtis G [Virginia J] slsmn h 832 Chester ave
 " Henry [Ethel M] [Employees Food Store] grocer
 Summit Growers Mkt h 2168 13th S W
 Solether John C [Lydia A] h 1730 10th (C F)
 Solga Irene student h 1896 Ritzman ct
 " John [Helen] wks Goodrich h 1896 Ritzman ct
 Solda Floyd S [Phoebe R] acct Goodrich h 753 Noah
 Solkoski Adam tchr Ak Institute of Music h 914
 Lods
 Sollars Chas E h 742 Thornton ct
 Sollar Harry L slsmn h 2319 22d S W
 Sollberger & Ehret [H E Sollberger, C Ehret] auto
 repr rear 692 W Bowery

SOLLBERGER

" Howard E [Anna F] (Sollberger & Ehret) h 144
 Ritchie rd (Stow)
 " Leonard L h 144 Ritchie rd (Stow)
 " Lowell R h 144 Ritchie rd (Stow)
 Sollenberger Mrs Catherine (wid Wm) h 1350 Girard
 " Earl D wks Goodrich h 26 Penfield ave
 " Mrs Edna wks Firestone h 26 Penfield ave
 " Hazel M clk J A Freeman h 26 Penfield ave
 " Lee A h 26 Penfield ave
 Solley Wm J [Missouri N] wks Goodyear h 397
 Chittenden
 Sollday Ray E [Grace F] wks Goodyear h 82 N
 Martha ave
 Solomon Benj [Julia M] atty h 68 Kirkwood ave
 " Bros Garage (Grady and Otis) 112 Steiner ave
 " Ceha stenog H G Ream h 1061 Norka ave
 " Chas G [Mildred E] wks Goodrich r 71 Middle-
 bury ave
 " Chas T [Ruby] h 34 Kirkwood ave
 " Chas W [Ruby E] opr St Ry h 1979 13th S W
 " Chas W jr, student h 1979 13th S W
 " Grady [Susie] (Solomon Bros Garage) h 793 Eu-
 cid ave
 " Harry [Sophia] bro 665 Edgewood ave h same
 " Jacob M [Lena] (New York Millinery) (Fox Mil-
 linery) h 539 W Market
 " James [Mattie] wks Firestone h 279 Livingston pl
 " Jeannette stenog Reliable F Co h 1061 Norka ave
 " John porter D C Thomas h 279 Livingston pl
 " John T [Minerva] wks Goodyear h 112 Miami ct
 " Joseph atty 1106 Ak Sav & L Bldg h 1061 Norka
 " Julia R elocution tchr h 539 W Market
 " Mabel h 1061 Norka ave
 " Morris student h 665 Edgewood ave
 " Otis [Margaret] (Solomon Bros Garage) h 729
 Euclid ave
 " Peter [Bessie] huckster h 1061-Norka ave
 " Sadie student h 665 Edgewood ave
 " Sidney M student h 539 W Market
 Solonberger John [Florence] clk Summit W G Co
 115 S Union
 Soloninka Anna wks 115 N Portage path
 Solonski Daisy tchr h 21 S Walnut
 Solose Frank [Goldie] electn h 794 1/2 Washington
 Solovey Stephen r 87 W Dartmore ave
 Solsky Mrs Ellen (wid James) h 608 Douglas
 " Esther clk Nobil Shoe Co h 608 Douglas
 " Raphael clk h 608 Douglas
 " Wm h 608 Douglas
 Solt Henry R [Anna L] wks Goodrich h 1213 Tampa
 Soltis Joseph [Julia] h 2120 Maryland ave
 " Joseph jr h 2120 Maryland ave
 " Stephen rubwkr h 2120 Maryland ave
 Soltes Irene student h 1057 Diagonal rd
 " Joseph [Rose] dept mgr **THE A POLSKY CO** h
 1057 Diagonal rd
 " Mrs Mary (wid Michael) h 500 Eckard ave
 Soltesz Helen M h 850 Parsons ct
 " John [Emma] barber 902 Princeton h 850 Par-
 sons ct
 Soltis Michael mach Mech M & M Co h 205 Palmyra
 Somadossi Lawrence [Mary] h 629 E Waterloo rd
 " Pauline student h 629 E Waterloo rd
 " Veronica h 629 E Waterloo rd
 Somborski Mrs Mica (wid Slavko) h 1109 Stanley ter
 Sombrio Anthony C paperhanger h 318 Cuyahoga
 " Geo [Nancy] pperhanger h 318 Cuyahoga
 " Geo L student h 318 Cuyahoga
 " Mary V clk h 318 Cuyahoga
 " Olympia M clk Quaker O Co h 318 Cuyahoga
 " Wm R [Margaret I] slsmn h 427 Rhodes ave
 Somer Carl F [Agnetta C] h 195 Liberty rd (Stow)
 Sommerfeldt Fred A [Elizabeth] capt Fire Station No
 8 h 109 Russell ave
 " Mary A tchr h 109 Russell ave
 Somers  See also Sommers and Summers
 " Clarence R [Adele] clk B & O R R h 176 E Tall-
 madge ave
 " Clark M [Ida] h w s Fish Creek rd (Stow)
 " Mrs Dorothy M bkpr Blue Ribbon Farms Inc r
 2307 11th S W
 " J Ralph [Marion G] Marshal and Street Com-
 missioner Silver Lake Village h s s W Graham
 rd (S L V)
 " Mrs Nettie (wid Laban) h s s W Graham rd
 (S L V)
 " Robt E [Edna G] clk h 136 Akers ave
 Somerside Albert B student h 310 Talbot ave
 " Boyd A [Nora K] wks Goodyear h 310 Talbot ave
 " Robt B [Alverda] detective h 389 Fountain

The D. W. KAUFMAN REALTY CO. REALTORS

PHONE HEmlock 8137

AKRON 1933 CITY DIRECTORY

1325

SOMERVILLE

Somerville Alfred J [Pearl G] wks Goodrich h 1133 Santee ave
 " Alice wks Goodrich r 781 May
 " Bruce student h 354 Chittenden
 " C Yancy [Minnie L] wks Goodyear h 1168 Duane
 " Chas V [Grace M] real est h 643 School
 " Chas W [Celia M] wks Firestone h 242 Irisdale place
 " Chas W jr student h 242 Irisdale pl
 " Clarence W [Nola M] wks Gen T & R Co h 2307 25th S W
 " Earl R [Pearl G] wks Goodyear h 555 Elko
 " Harold R student h 885 Sheridan ave
 " Harry J [Anna C] brklyr h 198 E Archwood ave
 " Hazel tohr r 31 Byers ave
 " Herbert P [Emma L] wks Ornamental I Co h 885 Sheridan ave
 " James C h 572 Douglas
 " James F student h 1168 Duane ave
 " John H [Modest] janitor Goodyear h 354 Chittenden
 " Johnnie M student h 354 Chittenden
 " Kenneth C h 885 Sheridan ave
 " Oscar C clk h 1168 Duane ave
 " Peter M [Margaret] wks Goodyear r 2528 Ogden
 " Preston D h 885 Sheridan ave
 " Ruth M h 242 Irisdale pl
 " W Clifford student h 354 Chittenden
 " Wilfred h 572 Douglas
 " Wilmer O [Rose L] wks Goodyear h 2036 Newton
 Somma Jennie wks Goodrich h 1063 Brown
 Sommer Ernest F F [Augusta] h 195 Liberty rd (Stow)
 " Frederick F h 195 Liberty rd (Stow)
 " John J [Fannie] h 66 Russell ave
 " Joseph N [Beulah E] wks Goodyear h 901 Munson
 " Laura h 901 Munson
 Sommerfeldt Mrs Augusta h 537 S Sunset View dr
 Sommers  See also Somers and Summers
 " Eleanor B student h 604 Dayton
 " Ernest H [Bertha L] pres and treas Sommers Super Service Inc h 604 Dayton
 " Herman slsmn Deiss & Co Inc h Copley O R D 2
 " John F painter h 472 Delmar ave
 " Joseph A mach r 90 W Crosier
 " Lorin F student h 472 Delmar ave
 " Marjorie L student h 2279 6th (C F)
 " Super Service Inc I H Sommers pres and treas W F Lachman vice pres L E Zak sec auto service sta 479 N Main
 " Walter wks Goodrich h 1169 Marcy
 " Walter h 199 Perkins
 " Walter A wks E W Kaufhold h 472 Delmar ave
 Sommersville Albert [Jessie] h 1220 Duane ave
 " Benj [Georgia] wks Goodyear h 861 Baird
 " Benj jr [Annie B] wks Goodyear h 861 Baird
 " David [Mary] wks Goodyear h 572 Douglas
 " Elizabeth h 891 Stadelman ave
 " Fred [Evelyn] wks Goodyear h 861 Baird
 " John E [Thelma C] clk h 602 Johnston ct
 " Walker [Lucille] wks Goodyear h 1375 Hart
 " Wm student h 1220 Duane ave
 Somodi Stephen rubwkr h 1195 W Wilbeth rd
 Somody Alex h 209 LaSalle
 " Andrew [Catherine] wks Firestone h 1285 Marcy
 " Andrew jr student h 1285 Marcy
 " Elizabeth student h 209 LaSalle
 " John [Marie] wks Goodyear h 416 Bacon ave
 " Louis h 209 LaSalle
 " Thos wks Goodrich h 209 LaSalle
 Somogyi Christ h 1946 2d S W
 " Frank [Margaret] welder h 933 Idaho ave
 " Ignatz [Rose] h 1946 2d S W
 Son Herbert [Lockie] butcher r 632 E Market
 Sondereker Carl O [Falls Sheet Metal] h Stow tp (Springdale)
 " Fred W wks Goodyear h 1025 Bloomfield ave
 Sondles Donald C [Julia] slsmn r 1238 McKinley av
 " John R [Georgia] (Pastime Billiard Parlor) h 552 Lloyd Barberton O
 Sonholder Leo tmstr r 1023 S College
 Sonneberger Carl J [Kathryn I] electn h 919 Beardsley
 " Chas J baker h 915 Beardsley
 " Chas W [Rose A] paperhngr h 915 Beardsley
 " Clarence E h 915 Beardsley
 " Gerard G sta attnd J J Sonneberger h 712 E Market
 " Herman F [Beulah B] truck dr F W Madden h 1197 Bellows

WE BUILD GOOD WILL WITH
GOOD FUEL and GOOD SERVICE

SWARTZ-CONVERSE Corp.

COAL - COKE

70 EAST SOUTH STREET
 PHONE BLACKSTONE 3101
 AKRON, OHIO

1647 WATER STREET
 PHONE WALBRIDGE 5314
 CUYAHOGA FALLS, OHIO

SONNEBERGER

" Joseph J [Dora B] (S & S Pocket Billiards) auto service sta 1500 E Market h 712 same
 " Margaret J wks Firestone h 915 Beardsley
 Sonner Ivan C [May L] wks Goodyear r 1761 Filnt
 SONNHALTER KARL F [May R] asst treas First-Central Trust Co and mkr Barberton office h 136 6th N W Barberton O
 " Warren A [Golden] opr I T Brooke h 399 Crouse
 Sonntag Albert [Margaret] (Five Points Service Station) h 400 Rhodes ave
 " Arthur A [Edythe E] clk Five Points S S h State Mill rd R D 5
 " Hubert baker h 400 Rhodes ave
 " John H [Jessie M] h 1446 Ilite
 " Walter J [Edith] clk Five Points S S h 400 Rhodes ave
 Sonstine Mrs Edith h 629 Edgewood ave
 Sontheimer Geo B [Elizabeth] h 1282 Lakeside ave
 Soos Catherine wks Goodyear h 623 Euclid ave
 " Mrs Helen (wid Leopold) h 623 Euclid ave
 " James G student h 1131 Wilbur ave
 " John [Anna] wks Firestone h 1195 Marcy
 " John [Verona] h 1131 Wilbur ave
 " John jr barber 127 Cole ave h 1131 Wilbur ave
 " Louis wks Goodrich h rear 854 Huron
 " Rose A student h 1131 Wilbur ave
 " Velma M bkpr Rudick s M Store h 623 Euclid ave
 Soper Gilbert V student r 106 Hamilton ave
 " Jay P [Bessie M] wks Seiberling R Co h 909 Oregon ave
 " John [Henrietta] printer h 1225 Manchester rd
 Sophis Peter (Quality Restaurant) h 108 Bittman
 " Stephen J [Mary] (Quality Restaurant) h 103 Bittman
 SOPHRIN MICHAEL [Mary C] (Amer & Sophrin) h 1745 16th (C F) Phone WA-4340
 Sopko Michael J [Catherine V] h 191 E Buchtel ave
 Soppi Antoni h 805 Sumner
 " Gaspar waiter h 805 Sumner
 " Joseph [Elizabeth] wks Col Ins Co h 805 Sumner
 " Marco [Sophie] h 805 Sumner
 Soquel John A [Mary E] with A & P Tea Co h 390 Greenwood ave
 Sordian Mrs Anna (wid Phillip) h 387 W Bartsge
 " Dorothy wks Dnt Mfr Co h 387 W Bartsge
 " Saml student h 387 W Bartsge
 Sords Otto E [Irma L] rebuilt vacuum cleaners 147 Portage trail (C F) h 2323 Shaw ave (C F)
 Sorensen Mrs C Alice h 615 Chittenden
 " Carl W auto serv sta 1887 W Market h same
 " Lawrence [Alice] wks Goodrich h 373 Allyn
 Sorenson Geo W [Sophie M] contr bldr 631 E South h same
 " Karl E [Nellie M] wks Firestone h 226 Lake
 " Karl H h 226 Lake
 Sorg Clarence W h 632 Storer ave
 " Harold W meats h 632 Storer ave
 " Paul J [Helen] musician h 632 Storer ave
 " Wm C [Catherine] wks Goodrich h 632 Storer ave
 Sorvini Louis h 118 N Canal
 Sorn Chas F [Rose M] lab h 1222 Girard
 Soroka Frank wks Erie R R h 2274 7th S W
 " Jay A wks Goodrich h 2274 7th S W
 " Michael [Eva] h 2274 7th S W
 " Nick [Theodor] gro etc 131 Cole ave h same
 Soros Joseph [Lada] wks Firestone h 619 Morgan av
 Sorrells Mrs Fannie wks Peoples Hosp r 282 1/2 Cedar
 Sorrels Henry H [Marjorie G] wks Goodrich h 829 Work dr
 Sorrick Anna C bkpr Ak Rural Cem Assn h 291 Crosby
 " C Emma h 291 Crosby
 " Chas H [Sula B] with Goodyear h 85 N Highland
 " Chas H jr [Ethel M] engr Am H R Co h 85 N Highland ave
 " Elna W [Ada] wks Goodrich h 904 E Wilbeth rd
 " Robt L [Grace] clk h 1271 E Market
 Sorlland Berner wks Peters C Inc r 403 Allyn
 " Conrad W r 408 Allyn

ICE The CITY ICE & COAL CO. COAL

PURE ICE, HOTFYR COAL. Phone BLackstone 7134

1326

BURCH DIRECTORY, CO'S

SORTLAND

" Mildred wks 407 Meiriman rd
 " Oscar M [Mildred] chauff L D Andrews r 317 Torrey
 Sosanko Saml [Dorothy] rubwkr h 494 Lucy
 Sosebee Frank M [Iena A] wks Goodyear h 806 Sumner
 " Loy R [Grace M] (Brown & Sosebee) h 2322 10th S W
 Sosin Mary student City Hosp h 500 Talbot ave
 " Mrs Rose (wid Joseph) h 500 Talbot ave
 Soskin Abraham L [Rose] pharm J A Freeman h 589 Oxford ave
 Sosnak Anna wks 218 Dorchester rd
 Sosnowski Anna student h 332 Walter pl
 " Stanley [Sadie] wks Goodyear h 332 Walter pl
 Soss Nick [Elizabeth] baker h 161 E South
 Sotfr James wks Willard Lunch h 1069 E Market
 Sotriropoulos Jean [Victoria] h 931 Grant
 Souders Delbert L h 967 Sawyer ave
 " Emery [Leona] enar h 967 Sawyer ave
 " Mrs Katie B h 2049 Cook (C F)
 " Lillian M student h 2049 Cook (C F)
 Souers A Gene office sec Girl Scouts h 28 E Wilbeth rd
 " Arthur J wks Goodrich h 295 Sherman
 " B Harrison [Ella M] slsmn h 2098 Newton
 " Earl D rate insp Ohio Edison Co h 86 Frances av
 " F Bruce student h 28 E Wilbeth rd
 " Ford G [Vida] wks Firestone h 28 E Wilbeth rd
 " Forest D [Alice] (Indberg & Souers) h 228 N Highland ave
 " Frank R student h 228 N Highland ave
 " Gertrude K wks Firestone h 890 Iona ave
 " Grace E student h 2098 Newton
 " Guy W [Bessie M] insp Ohio Edison Co h 1751 Union (C F)
 " Harvey F [Sadie E] soft drinks etc 179 S High h 1370 Grant
 " Mrs Ida (wid Frank J) h 86 Frances ave,
 " Mrs Iva E (wid Albert A) h 890 Iona ave
 " James F student h 2098 Newton
 " Lois R h 1751 Union (C F)
 " Marian R wks Ak Pub Library h 1040 Broad Blvd (C F)
 " Marjorie F student h 2098 Newton
 " Richard O h 1751 Union (C F)
 " Ruth E wks Falls R Co h 2098 Newton
 " W Cloyd [Rose M] asst supt mails Postoffice h 1040 Broad Blvd (C F)
 " Walker B [Edith L] plbr 337 Wheeler h same
 " Wilbur L [Helen H] wks Goodrich h 1370 Grant
 " Wm C h 1040 Broad Blvd (C F)
 Soule Clifford T music tchr 41 E Market h 257 Gale
 " Mrs Jennie W housekeeper Hotel Anthony Wayne h 454 Grove ave (C F)
 " Wallace A [Fannie] wks City View S Co h 267 Gale
 Souller Mrs Marie h 118 W Cedar
 Soulsby Bert W [Helen] slsmn Hower Co h 545 Massillon rd
 " Elizabeth M student h 780 E Cuya Falls ave
 " Harry W [Myrtle] carp h 780 E Cuya Falls ave
 " Lillian r 121 W Tallmadge ave
 " Lillian h 393 W York
 " Mary J wks Sanitary L & D C Co h 780 E Cuya Falls ave
 " Matthew T student h 545 Massillon rd
 " McClellan [Alta] h 393 W York
 Souque Gean h 31 S Walnut
 Soureas Peter [Martha] lunch h 240 Campbell
 Sours Andrew J [Florence E] lab h 401 Locust
SOURS BERNICE M vice pres Ohio Advertising Co h 1298 Manchester rd
 " Burton O [Carrie E] phys 371 S Arlington h 2310 11th S W
 " Chas H [Della M] lab h 2174 4th S W
SOURS F H & SONS (F H Karl and R W) builders supplies flour feed seeds coal etc 2106 Manchester rd Phone SH-4226 (See page 60)
SOURS FRANK H [Katherine] (F H Sours & Sons) h Manchester rd ext (Rex Hill) R D 5
 " H Gladys stenog Director of Law h 2174 4th S W
SOURS HAROLD G [Olga J] County Surveyor h 183 E Kent rd (Stow)
 " John C [Sarah] wks Goodyear h 1298 Manchester road
SOURS KARL [Fern E] (F H Sours & Sons) h 2492 East ave
 " Milo S [Ellen L] lettercarrier h 1874 16th S W
 " P Royal prsmn Ohio Adv Co h 1298 Manchester rd

SOURS

SOURS RALPH W [Rose C] (F H Sours & Sons) h 2448 Manchester rd
 Souter Robt L [Mary E] clk Goodrich h 815 Grant ave (C F)
 South Akron Auto Service (R J M Falor) 396 Bishop

SOUTH AKRON AWNING CO

R H Garman propr, mfrs of awnings, tents, tarpaulins etc 869 and 871 S Main, Phones JE-9185 and 9186 (See page 55)
 " Akron Cleaners & Dyers (A N and H W Appleby) 1445 S Main
 " Akron Coal Co (W G Shaffer) 945 Grant
 " Akron Furniture Co (J N Nobil) used furniture 1141-43 S Main
SOUTH AKRON HARDWARE CO H G Lautenschlager propr hardware house furnishings stoves paints cutlery etc 1075 S Main Phone HE-2614
 " Akron House Wrecking Co (Saml Winer) 569 Kenmore Blvd

SOUTH AKRON NEWS (Weekly) R H Rockwell editor Akron News Inc pubs 161-165 W Exchange Phone HE-4141

SOUTH AKRON SAVINGS ASSN The, W H Kroeger pres H G Lautenschlager vice pres G H Lohr sec L A Semonin treas W L Wilkie atty, 1069 S Main Phone JE-5913
 " Akron Sport Shop (F E Beal) billiards 887 S Main
 " Arlington Market (Frank McKenna) 310 S Arlington
 " Arlington Used Parts Co (F L Whitney) 609 S Arlington
 " Mrs Bessie D bkpr Steigner M & S Co h 313 Fountain
 " Eljah D [Grace J] wks Muehstein & Co h 300 Darrow rd
 " End Laundry (J R Burkett) 1008 W Bowser

SOUTH END MACHINE CO A A Replogle pres D E Replogle mgr general machine work, gears and sprockets 86 E Miller ave Phone FR 6827

" Hester P tchr h 161 Beck ave
 " High Automobile Service (W C Harry O E Doonan) 1254 S High
 " High Garage (H G B E and E E Falor) 1056 S High
 " High Lunch (Fnest Blondheim) 27 S High
 " James M [Zada R] freight agent Penna RR h 1511 Beck ave
 " James T [Ella V] wks Goodyear h 1428 Sarah av
 " Main Auto Wrecking David Aldman mgr, 1037 S Main
 " Main Garage Akron Parcel Delivery Inc oprs auto storage 597 S Main
 " Main Poultry (Nick Antonino) 691 S Main
 " Main Restaurant (Geo Pateos James Eliopoulos) 305 S Main
 " Mrs Marie V h 1126 Tallmadge rd (C F)
 " Side Coal Co (Michael Santry) 100 E Miller ave
 " Side Sheet Metal Co (Morris Rother) rear 961 Fellows
 Southall Chester [Ophelia E] waiter Mayflower Hotel r 304 Carroll
 Southard Arthur L [Adele H] (Peerless Rubber Sundries) h 531 Parkview ave Barberton O
 " Frank T [Pearl M] wks Goodyear h 1219 4th ave
 Southeastern Clay Co J W Herron sls mgr clay for rubber compounding 516 Ohio Bldg

Southern Barbecue Martin Seller mgr 197 E Market
 " David B [Florence D] asst mgr Postal Tel C Co h 508 Inman

" Ethel M h 328 Bishop
 " Harvey H h 56 N Adolph ave
 " Mrs Lucille wks Strand Hotel r 1069 E Market
 " Mrs May (wid Lloyd A) h 56 N Adolph ave
 " Theatre (U M Gill C P Stalder) 1165 Grant
 Southers Fanny wks Goodyear r 1396 Harriet ct
 " Crady G [Mary I] wks Goodrich h 1165 Weiser av
 " Theodore R [Lillian B] wks Goodyear h 339 Union place
 " Viola wks Goodyear r 1396 Harriet ct
 Southwood Florence L stenog Col Salt Co h 2300 11th S W
 " Geo J student h 2300 11th S W
 " Geo R [Noda N] slsmn h 2300 11th S W
 " John H student h 2300 11th S W
 " Walter wks Firestone h 60 Palmetto ave
 Southworth Bernard C h 333 Munroe Falls ave (C F)
 " Chas F [Lillian K] h 333 Munroe Falls ave (C F)
 " Cora nurse r 961 Avon

THE AKRON GENERAL INSURANCE AGENCY COMPANY

774 South Main Street. HEMlock 5191 AUTOMOBILE INSURANCE

SOUTHWORTH

" Donald J [Margaret M] h 339 Munroe Falls ave (C F)
 " Gladys L h 333 Munroe Falls ave (C F)
 " Roy J [Elizabeth M] rubwkr h 6913 S Main
 " Veta G clk r 8 N Forge
 Souverain Mrs Elizabeth (wid Reuben A) h 742 Excelsior ave
 Sovo Lillian r 97 E Voris
SOVACOO L FLOYD L [Eleanor P] pres Imperial Printing Co h 349 Cloverdale ave
 " Gordon wks Colonial Garage r 47 Frederick ave
 " Harry L [Florence M] vice pres Imperial Pig Co h 1085 Chalker
 Sovak Anna wks Goodrich h 955 McIntosh ave
 " Carl wks Goodrich h 955 McIntosh ave
 " John [Anna] rubwkr h 955 McIntosh ave
 " Lydia student h 955 McIntosh ave
 " Thos [Mary R] wks Goodrich h 241 Clinton ave
 Sovari Mrs Anna h 807 Jackson pl
 Soveglione Tony (Italia-American Restaurant) h Conley O
 Sowel Elsie student h 88 W Glenwood ave
 " Jennie stenog h 88 W Glenwood ave
 " John [Julia] wks Gen F & R Co h 88 W Glenwood ave
 Sowards Andrew R [Medrith G] plbr h 511 Elbon av
 " Frank auto mech r 1078 6th ave
 Sowash Paul L [Pauline A] slsmn h 2551 Elmwood (C F)
 " Pearl barber 157 W Exchange h 356 Pine
 Sowers Mrs Anna M (wid John D) h 154 L Thornton
 " Mrs Belle R h 929 Kenmore blvd
 " Mrs Bessie wks Goodyear h 1219 Pond View ave
 " Chas wks Goodyear r 314 Shawnee path
 " Mrs Coye H h V J Henderson Baumberger rd (Stow)
 " Earl D [Virginia S] dr Summit W G Co h 96 J lke
 " Ethel M mntr h s s Kent rd (S L V)
 " Floyd C gard h s s Kent rd (S L V)
 " Grace dep Co Recorder h s s Kent rd (S L V)
 " Henry J [Dora R] wks Firestone h 304 N Firestone blvd
 " Irene student h 304 N Firestone blvd
 " John [Fern] wks Goodvear h 55 Rose blvd
 " Mrs Mary M (wid M Francis) h 2625 Albrecht ave
 " Paul B elect h s s Kent rd (S L V)
 " Raymond C supt Swift & Co h 154 E Thornton
 " Ruth student h 55 Rose blvd
 " Thelma student h 55 Rose blvd
 " Walter C [Julia] wks Goodyear h 1237 Hazelwood ave
 " Wm A [Ethel K] wks Goodyear h 223 Hawk ave
 " Wilma L dep Co Recorder h s s Kent rd (S L V)
 Sownik Andrew [Marcella] h 468 Clover
 " Peter W student h 468 Clover
 Spaar Louis W h 741 Diagonal rd (Stow)
 Spacht Lyle wks Gen T & R Co r 1159 Laird
 Spack Camille student h 68 W North
 " Louis [Mary] evangelist h 68 W North
 Spada Catherine J beauty opr h 836 Kling
 " Domlnic [Margaret] h 1212 Murray ave
 " Helen D clk h 836 Kling
 " Vito [Mary] (Kling Street Market) h 836 Kling
 " Vito [Theresa] gro etc 1503 Aster ave, meats 1311 Brown h 1243 Dietz ave
Spade Albert W real est h 1560 Englewood ave
 " Mrs Amelia C (wid Dallas W) h 1738 E Market
 " Andrew G [Pearl] sand dr 98 Brittain rd h same
 " Arch D [Myrtle A] wks Goodyear h 207 Tudor ave
 " Mrs Caroline (wid Milton) h 1560 Englewood ave
 " Clarence E h 402 Stetler ave
 " Clark J [Iva L] (East Side Coal Co) h 2079 Mogadore rd
 " Cleve L [Maude E] h 480 Newell ave
 " Clyde F wks Goodrich h 22 Penfield ave
 " Curtis F [Emma M] carp h 225 Highpoint ave
 " Daun I student h 37 Carlton dr
 " Dorothy I h 2079 Mogadore rd
 " Glen E [Eva J] with Firestone h 2556 Albrecht av
 " Harvey R [Hilda] wks Goodyear h 734 Upson
 " Howard M [Mabel E] h 2525 Graham ave
 " Howard R [Dorothea D] wks Goodyear h 235 Kryder ave
 " Hulda h 2546 Leland ave
 " Ira C [Laura M] wks Albrecht Bkg Co h 237 Massillon rd
 " Kenneth C h 237 Massillon rd
 " Lillie L clk Goodyear h 2546 Leland ave
 " Mrs Louise (wid Calvin) h 2546 Leland ave
 " Mrs Minerva (wid John) h 2041 Mogadore rd
 " Park E [Jennie W] wks Firestone h 347 Zeller av
 " Ralph L [Hazel W] ins h 88 Rhodes ave

SPADE

" Ralph I student h 88 Rhodes ave
 " Ray G [Iva O] clk Meadowlark Markets h 37 Carlton dr
 " Russell E clk W G Bowers h 237 Massillon rd
 " Mrs Sarah F (wid Frank) h 22 Penfield ave
 " Stanley E [Theima I] mach Gen T & R Co h 187 Highpoint ave
 Spadfor Saml wks Firestone r 26 Stanton ave
 Spaethe Frederick W wks City Baking Co h 1734 3d (C F)
 " Mrs Martha stenog Motz & Morris h 1734 3d (C F)
 " Mrs Pauline (wid Wm F) h 1734 3d (C F)
SPAETHIE WM F [S Marie] vice pres and sec City Baking Co h 594 Glendora ave Phone FR-6936
 Spafford J D wks Goodyear r 904 E Exchange
 " Mrs Jane clk Read-B Co h 897 Princeton
 Spaght Harold W [Georgiana M] (Oakley Spaght & Son) h 156 Maple rd (Stow)
 " Jeannette C music studio 123 Hudson rd (Stow) h 127 same
 " Martha office mgr Oakley Spaght & Son h 127 Hudson rd (Stow)
 " Oakley [Jennie A] (Oakley Spaght & Son) h 127 Hudson rd (Stow)
SPAGHT OAKLEY & SON (Oakley and H W) realtors builders and insurance members of Akron Real Estate Board office 101 Hudson rd cor E Kent rd (Stow) Phone WA-1914
 Spagnolo Anna student h 887 Douglas
 " Antonio [Jennie] h 887 Douglas
 " Domenico lab h 887 Douglas
 " Vito student h 887 Douglas
 Spagnuolo Gullio [Lugina] wks Firestone h 592 Cole
 " Octavio student h 592 Cole ave
 Spagona Thos lab r 502 Adkins ave
 Spahr Chas M [Edith] brklyr h 943 Idaho ave
 " Durward W student h 1272 California ave
 " Estella h 943 Idaho ave
SPAHR GEORGE W [Eleanor C] vice pres in charge of sales Mohawk Rubber Co h 54 Revere rd
 " Mrs Gertrude I h 629 Hazel
 " Homer F [Ethel M] carp h 1091 Cadillac blvd
 " Kenneth student h 943 Idaho ave
 " Melvin [Helen] driver L R Johns h 943 Idaho ave
 " Paul L bkpr Goodyear h 51 Merriman rd
 " Richard lab h 943 Idaho ave
 " Robt W [Mabel] auto service sta 471 N Main h 1272 California ave
 " Saml shoe repair h 943 Idaho ave
 " Wm W brklyr h 943 Idaho ave
 Spaid Lorraine waitress Quality Restr h 766 Garfield
 Spaight Cornelius r 629 W Thornton
 " Walter clk r 629 W Thornton
 Spain A Earl [Fannie F] clk h 2134 5th S W
 " Clarence A wks Firestone h 265 Morning View ave
 " Clarence A [Crystal A] wks Firestone h 243 Ira ave
 " Donald printer h 2134 5th S W
 " Earl B [Fannie A] clk Benzoco Inc h 2134 5th S W
 " Frank [Nellie] (Spain Tire Shop) h 284 Shelby ave
 " Henry C [Margaret M] wks Goodyear h 508 Talbot ave
 " J Lester [Anna L] wks Firestone h 53 E Mapledale ave
 " Kathryn A student h 508 Talbot ave
 " Leroy r 1729 Shaw ave
 " Margaret R student h 508 Talbot ave
 " Michael r 1229 1/2 S Main
 " Noble wks Goodyear r 607 E Market
SPAIN TIRE SHOP (Frank Spain) dealer in Goodyear tires and tubes for passenger cars and trucks truck tire vulcanizing and road service U S L batteries 112 and 114 Cherry at W Market Phone FR-4714 night emergency calls Phone JE-3090
 Spajler Louis rubwkr r 593 Kenmore blvd
 Spak Anna student h rear 923 Washington
 " Danl [Irma] wks Firestone h 2328 7th S W
 " Harry [Julia] carp h rear 923 Washington
 " Joseph student h rear 923 Washington
 " Mary student h 2328 7th S W
 Spake Anna wks Goodyear r 527 Vine
 " Roy, B [Hannah A] mach h 2468 7th (C F)
 Spalding ~~See~~ See also Spaulding
SPALDING EDWARD H [Zelma E] div plant engr Ohio Bell Tel Co h s s Ridgewood rd
 " Francis E [Josephine R] wks Goodrich h 1057 Joy ave
 " Fred D [Mary] h 1192 Riverside dr
 " Fred W [Kathryn A] dep bailiff Municipal Court h 805 Diagonal rd

The FIRST-CENTRAL TRUST COMPANY Every Banking and Trust Service in AKRON'S LARGEST BANK



1328

BURCH DIRECTORY CO'S

SPALDING

" Henry W [Mollie] wks Goodyear-Z Corp h 353 Spalding
 " Howard F [Harrlet] wks Read-B Co h 1100 Linden ave
 " J Bernard h 158 W South
 " John W [Lucy M] h 57 1/2 W Thornton
 " Joseph [Anna] car washer h 121 Chestnut al
 " Joseph D [Hattie M] wks Goodrich h 683 Sibley al
 " Mrs Mary E (wid L Albert) h 158 W South
 " Orene L student h 683 Sibley al
 " Ross F [Margaret M] wks Firestone h 1150 Grant
 " W Joseph wks Firestone h 158 W South
 " Wm A h 77 W South

Spalino Louise C student h 1119 Collinwood ave
 " Ottvio [Caimella] const formn h 1119 Collinwood
 Spallino Chas [Angeline] h 283 Crosby

SPALLINO FRANK [Alice M] treas Magliones Inc h 255 Crosby Phone FR-5020

" John [Opal] wks Read-B Co h 142 S Batch
 " Joseph presser Magliones Inc h 283 Crosby
 " Tony wks L K Shapiro h 283 Crosby

Spang J Baking Co J F Martin mgr 70 Cherry
 Spangenberr Forest D bkpr Hower Co h 50 Cambridge ave

Spangle Harry h 971 Snyder
 Spangler Clifford F student h 1073 Taylor
 " Clinton G [Florence] coll E H Wiener Co h 557 Carpenter

" Farle V [Dorothy] wks Goodrich h 1073 Taylor
SPANGIER EDWARD H [Ruth E] auditor J P Loomis Coal & Supply Co h 1738 9th (C F) Phone WA-2792

" Mrs Eleanor (wid Chas S) h 557 Carpenter
 " Elgie Y [Foster F] city fireman h 60 Brighton dr
 " Ellsworth gro 330 N Arlington h 99 same
 " Mrs Emma J (wid John A) h 455 Spicer
 " Fred W [Hazel] truck dr h 980 Boulevard
 " G W & Son (G W and Y W) clothes pressing 1416 E Market and 191 E York
 " Geo W [Josephine M] (G W Spangler & Son) h 1368 Hart

" Gladys R student h 1193 Berwin
 " Gladys R student h 1738 9th (C F)
 " Grace M cashr Ak Drs G Co h 884 N Howard
 " Harold E [Goldie L] slsmn Austin Print W Co h 1193 Berwin

" Harold M slsmn h 884 N Howard
 " Harry A [Dorothy J] truck dr h 1493 Breidling rd
 " Harry W [Emma B] carp h 881 N Howard
 " Henry C [Elizabeth] carp h 258 Stadelman ct
 " Herman D h 491 StLeger ave
 " John E lab h 1073 Taylor

" Mrs M CeVilla h 152 Maple rd (Stow)
 " Mrs Mae F (wid Julius P) h 1182 Kenmore blvd
 " Marie stenog Ak Std M Co h 884 N Howard
 " Mrs Matilda (wid Harry J) h 364 W Cedar
 " Paul A baker h 455 Spicer

" Ralph [Catherine] r 130 N Arlington
 " Robt H optician Yeager Co h 258 Stadelman ct
 " Robt O [Grace R] slsmn Real Cleaners & D h 422 E Cuya Falls ave

" Rowena L student h 491 StLeger ave
 " Walter A [Mary M] h 1073 Taylor
 " Wert D [Nellie L] emer Goodyear h 491 StLeger av
 " Wesley D baker h 455 Spicer
 " Yates W [Mildred G] (G W Spangler & Son) h 42 S Adams

Spano Vito [Anna] wks Forbs S Co h 479 Perkins
 Spanton Albert I [Anna A] dean of arts University of A h 625 Weber ave
 " Matthew h 625 Weber ave

SPANTON WM [Lillian A] employment supvr American Hard Rubber Co h East Akron R D 1 McKnight's Crossing Phone MA-1673

Sparber Lillian student h 284 Euclid ave
 " Lillie student h 673 Mallison ave
 " Louis clk h 342 Euclid ave

" Morris student h 673 Mallison ave
 " Mrs Sadie h 342 Euclid ave
 " Saml [Rose] huckster h 673 Mallison ave

Sparby Nick [Inez] h 594 E Tallmadge ave
 Sparhawk Mrs Anna L (wid Ira H) h 768 Kennebec av
 " Arthur H h 842 Brittain rd

" Mrs Emma J (wid Harvey A) h 842 Brittain rd
 " Frank O [Bessie E] truck dr h 791 Chinook ave
 " H Louise h 791 Chinook ave

" Howard E student h 791 Chinook ave
 " Dr Howard H [Lila T] div of meat insp Dept of Health h Akron O R D 8

" Mrs Lulu G (wid Wm T) h 182 Hillbish ave
 " Olive student h 182 Hillbish ave
 " Richard P student h 791 Chinook ave

SPARHAWK

" Theron h 842 Brittain rd
 " W Theron [Stella K] h 1310 Forest Glen dr (C F)
 " Wilson A student h 182 Hillbish ave
 Sparkes Geo G [Doris C] with Carmichael Co h 136 Charing Cross dr (Stow)
 Sparks Mrs Bertha H h 31 Cross
 " Bros (F E and F W) auto repr 31 W South

SPARKS C NELSON [Grace P] Major-Manager 201 City Hall Phone JE-7111 h 65 Melbourne ave

" Ecklas T clk Cities S Oil Co h 2065 Newberry (C F)
 " Mrs Ethel G h 171 1/2 W South
 " Florence G student h 426 Robert

" Floyd W [Amandal] (Sparks Bros) h 171 1/2 W South
 " Forest E (Sparks Bros) r 117 Schaefer
 " Geo M [Marie] slsmn Armour & Co h 929 Stadelman ave

" Geo W [Sarah L] lab h 603 Wooster ave
 " Henry C [Beatrice M] wks Ohio Edison Co h 721 Euclid ave

" James [Elizabeth] wks Goodyear h 909 Columbia ave
 " John formn Ak P Milk Co r 122 Dawes ave
 " Katie P h 401 W Bartges

" Pearl wks Goodrich r 174 W Thornton
 " R Glenn [Anna C] (Ohio Dental Laboratory) h 1240 Lily

" Wm B [Ina E] wks India T & R Co h 1437 League
 " Wm D student h 31 Cross

Sparr Benj F [Ina F] trucking h 1124 Grant
 " Benj R [Ruth] coal dr h 106 E Brookside ave
 " Elizabeth student h 1124 Grant

" Elta M student h 111 W Dalton
 " Geo R wks Quaker O Co h 1124 Grant
 " Harlan L [Clara A] wks Goodyear h 1534 Englewood ave

" Margaret O h 111 W Dalton
 " Roy [Edna] wks City h 111 W Dalton
 Spartage Geo student h 923 W Bowersy

" John [Anna] lab h 923 W Bowersy
 " Saml student h 923 W Bowersy
 Spasovich John h s s Fowler ave

" Mike [Katie] h s s Fowler ave
 Spatari Mrs Mary (wid Teofel) h 1375 Curtis
 Spaulding ~~See~~ See also Spaulding

" Chester L [Dorothy M] teller First-Central T Co h 105 W Burns ave

" Mrs Clara E (wid George M) h 892 N Howard
 Spaur Hole rubwkr r 359 Buckingham
 Spayde Harry H [Caroline] slsmn h 252 Rhodes ave

" Helen J h 885 Coventry
 " Mrs Margaret (wid Chas) h 61 S Adolph ave
 Spayne Albert student h 290 E Cuya Falls ave

" Guido h 290 E Cuya Falls ave
 Spayne & Martin [N A Spayne C Martin] confr 290 E Cuya Falls ave

" Nicholas A [Mary] (Spayne & Martin) h 290 E Cuya Falls ave
 Sppeaker John S [Marion H] wks Goodrich h 425 W Cedar

" Nicholas S clk Bear F Co h 425 W Cedar
 Spcakman Franklin B [Luella J] chemist Goodyear h 2022 16th (C F)

" James R [Vira S] wks Goodyear h 711 Hammel
 Spear Gilbert [Claudia] clk r 43 W South
 " Levert E [Matilda K] wks Goodrich h 1138 Collinwood ave

" Morris painter h 745 Edgewood ave
 " Omar J slsmn r 256 Westwood ave

Spearing Mrs Mabel E h 68 Shelby ave
 " Robt student h 68 Shelby ave
 " Violet E student h 68 Shelby ave

Spearman John J [Marian D] sec Diversified Investment Trusts Inc h 1005 Amella ave

Spears James E h 311 Upland ave
 " James H [Carrie] wks Firestone h 311 Upland av
 " John W student h 54 Frances ave

" Lizzie h 212 Federal
 " Wm W [Barbara E] billiards 25 E Cuya Falls ave h 54 Frances ave

Speas Milton H [Irene E] wks Goodrich h 379 Euclid ave
 Speath Andrew wks Goodyear r 114 Willard

Specciulli Primiano [Antoinette] h 572 E Tallmadge
 Specht Christian E [Mabel A] h 375 Orleans ave
 " Geo Y [Hattie] clk h 305 Berg

Specification Motoroil System of Akron W G Clark mgr auto service station 34 W State
 Speck Alfred T [Lorinda E] wks Firestone h 2320 18th S W

" Mrs Almeda I lunch room 66 E Mill h 76 N Forge
 " Bros (W R and C B) contrs brick 473 Rexford
 " Byron wks Goodyear r 69 Cook

THEODORE ST. GERMAIN REALTY CO. "Our Customers get the Bargains"

308-311 Ohio Building

Phones Blackstone 9118, 9119 and 9110

get the Bargains"

AKRON 1933 CITY DIRECTORY

1329

SPECK

" Carl W barber 2216 Manchester rd h 474 Rexford
 " Cecil B [Marguerite] [Speck Bros] h Portage Lakes O
 " E Hilma h 872 Hunt
 " Ernest H [Nora K] wks Diamond M Co h 474 Rexford
 " Harry C clk C H Mellon h 1163 W Waterloo rd
 " Jack R [Ruth A] wks Palmer M Co h 1209 Welsei ave
 " Mrs Lena M (wid Frastus H) h 1428 League
 " Leroy A ins dept W J Bankes Co Inc h 957 Victory
 " Ralph M [Leona M] brklyr h 1163 W Waterloo rd
 " Wm A [Artha M] mach h 957 Victory
 " Wm R [Eva M] [Speck Bros] h 473 Rexford
 " Speece Howard R [Alice R] news dir h 2819 Northland (C F)
 Speed Mrs Anna E (wid Thos) h 571 Crestview ave
 Speedy Edward clk r 207 Russell ave
 " John S [Emma L] carp h 642 Dayton
 " Leroy R wks Goodyear h 642 Dayton
 Speegle Bunnie B wks A Buxbaum Co r 768 Carlisle
 Speelman Mrs Elta E (wid Martin) h 2400 E Market
 " Kathryn L h 2400 E Market
 " R Gaal [Ruth E] clk Goodrich h 2170 5th S W
 Speer Elmer I [Thelma I] carp h 801 Storer ave
 " Lovett L [Mildred] wks Goodyear h 279 Kryder ave
 " Mrs Margaret C agt B & O R R r Mrs B M Donaldson Munroe Falls rd (M F)
 " Ott O [Matie J] wks Goodrich h 801 Storer ave
 " Mrs Thelma M beauty opr h 741 Crestview ave
 Speers James R student h 988 Woodward ave
 " James W [May] formn Firestone h 988 Woodward ave
 Spegal James E [Mary E] wall paper 102 N Arlington same
 Spelcher Atlee J [Goldie S] wks Goodyear h 2627 Terrace ave
 " Ellsworth wks W U Tel Co h 615 Chittenden
 " Frederick W [Vivian F] wks Royal Rubber Co h 1369 W Waterloo rd
 " Harry A student h 615 Chittenden
 " John h 155 E Emerling ave
 " Joseph tchr r 91 Hamilton ave
 " Mrs Myrtle S (wid Arthur) h 436 Alpha ave
 " Roy C wks Goodyear h 615 Chittenden
 " Mrs Sarah E (wid Conrad M) h 47 S Martha ave
 " Wm W [Edith E] wks Goodyear h 1913 Tonawanda ave
 Speid Robt C [Lenore] mach h 959 Battles ave
 Speiden Philip C [Ruth] with Citizens Hosp h 502 Evelyn ct
 Spelight Donald E student h 1636 Glenmount ave
 " Edward P [Cecilia C] traffic mgr h 1636 Glenmount ave
 " Raymond P student h 1636 Glenmount ave
 Spelke ~~See also Spierel~~
 " Mrs Anna (wid Frank) h 1128 1/2 S Main
 " Chas W [Pearl M] disp h 2420 E Market
 " Chas W jr clk h 2420 E Market
 Speliger Mrs Rose (wid Joseph) r 501 Edgewood ave
 Speir Chas concessioner r 1019 Lovers lane
 Spellman A Eugene engr h 53 N Union
 " Bertha h 438 Bell
 " Bros (Jacob and C W) auto serv st. w s State rd (C F)
 " Clara M clk Goodyear h 2687 Oakwood dr (C F)
 " Clarence W (Spellman Bros) h w s State rd (C F)
 " Mrs Esther C (wid Chis J) h 438 Roosevelt ave (C F)
 " Jacob (Spellman Bros) h w s State rd (C F)
 " Jesse J [Dovie] lab r 1156 Sweitzer ave
 " John T h 30 Casterton ave
 " Julia E h 30 Casterton ave
 " Mrs Louise A (wid Lorna) h 753 Upson
 " Mary E h 30 Casterton ave
 " Wm E [Gladys I] h 279 Park
 " Wm H [Bertha E] mach Goodyear h 2687 Oakwood dr (C F)
SPELMAN EDWARD M sec & treas Clark-McDaniel-Fisher & Spelman Inc h Cleveland O
 " Joseph C [Florence E] wks Goodyear h 460 Vine
 " Rollin H [Mary E] with Goodrich h 1756 25th (C F)
 Spence Andrew [Zourie] wks Goodyear h 127 Berkley
 " Anna student h 1659 High (C F)
 " David M [Ruth] slsmn h 2134 21st (C F)
 " Dean A student h 955 Chaiker
 " Mrs Garnett h 171 W Miller ave
 " Mrs Nellie M wks Goodyear h 1181 Hart
 " Park R [Frances I] clk Goodrich h 1948 8th (C F)
 " Ray C [Mildred A] clk O B Tel Co h 1941 High (C F)

SPENCE

" Rupert A [Rose] barber h 499 Flora ave
 " S Elizabeth student h 499 Flora ave
 " Ward G [Ada T] slsmn h 1074 Lexington ave
 " Wm B h 1659 High (C F)
 Spencer Alfred W [Haille I] wks Goodyear h 628 Whitney ave
 " Arthur [Anna B] r 161 Hickory
 " Arthur [Ila] wks Grandview Dry Cleaners h 1890 1st S W
 " Arthur H h 84 Revere rd
 " Blrk [Laura] cigars etc 50 Cuyahoga h 48 same
 " Chas [Emma E] greenskpr Iarlawm Golf Club h 283 Gordon dr
 " Chas M [Ellen M] sec Spencer Radio Laboratories h 116 Atlas
 " Chas O [Helen V] slsmn h 264 Carroll
 " Chas T [Dora M] slsmn h 79 Frances ave
 " Clifford A [Corra M] with 1st Central T Bldg h 38 Everett ave
 " Clifford A [Nellie M] dept mgr **THE A POLSKY** (O h 2133 High Bridge rd (C F)
 " Clifford R J [Clara O] acct h 721 Longview ave
 " Mrs Cora M h 855 Boulevard
 " Corwin N [Geneva M] wks Firestone h 69 E Brookside ave
 " Earl T clk Sears Roebuck & Co h 700 Dayton
 " Edward E [Fanny J] h 1806 Chestnut blvd (C F)
 " Mrs Effie slsmn O W Baum Co h 39 N Adolph ave
 " Eleanor J h 1684 Manchester rd
 " Mrs Ella (wid Chas M) h 775 S High
 " Mrs Emily E h 127 Marvin ave
 " Ernest [Mary J] (Household Auction) h 842 Oberlin
 " Ethel E student h 625 Corice
 " Flavis A h 1915 Adelaide blvd
 " Mrs Flora h 531 Lagoon
 " Frank C [Bertha] formn Ohio Edison Co h 91 W Mildred ave
 " Frank E J [Laura L] brkmm h 72 Berwyck dr
 " Geo N [Pearl E] slsmn h 42 Uhler ave
 " Geo W r 40 S Summit
 " Gladys H wks Goodrich h 183 S College
 " Harlow W [Alice R] slsmn Seaberling Service S Inc h 873 Polk ave
 " Harold A [Opal M] wks Beacon Journal h 1310 Hazelwood ave
 " Harvey P [Mae B] with Goodyear h 2213 16th (C F)
 " Hayden D h 873 Polk ave
 " Henry E [Mildred L] wks Goodyear h 330 East Park blvd
 " Herbert P [Ida C] carp h 700 Dayton
 " I Laban [Blanche C] carp h 183 S College
 " Isabelle M clk Iwain Coach Co h 2485 Front (C F)
 " J Malvern [Florence D] engr A C & Y Ry h 72 Berwyck dr
 " J Roy [Nellie V] wks Goodyear h 700 Lodi
 " Joseph slsmn r 40 S Summit
 " Mrs Katherine P (wid Walter B) h 625 Corice
 " Mrs Laura soft drinks 3 Lods h same
 " Leland E [Marguerite E] with Goodyear h 2315 Shaw ave (C F)
 " Leonard B h 1684 Manchester rd
 " Leslie O [Olive R] stumfr Ohio Edison Co h 1915 Adelaide blvd
 " Louis [Josephine] h 1684 Manchester rd
 " Lowell A [Jessie B] wks Goodyear h 590 Taibot av
 " Marcelline B student h 38 Lverett ave
 " Mrs Mary r 49 Fir Hill
 " Mary R clk Goodrich h 686 Johnston
 " Oliver W [Alma B] shtmtlwr h 166 Fir Hill
 " Orville slsmn r 680 Sbeiman
 " Perry J [Mae C] pres Spencer Radio Laboratories h 116 Atlas
 " Radio Laboratories Inc P J Spencer pres and treas C-M Spencer vice pres and sec 109 N Union
 " Richard R student h 873 Polk ave
 " Robt [Elma] wks B I Wagstaff h 624 Payne ave
 " Roosevelt [Ivella] wks Firestone h 893 Ethel ct
 " Shelley wks Goodyear h 252 Miles
 " Stanley auto serv sta 1328 Newton h 1325 same
 " Mrs Stella S h 55 Alfaretta ave
 " Thos J [Mame] wks Goodyear h 204 E Miller ave
 " Trunk & Leather Co Geo Gerhard pres and treas D R Folph vice pres T J Long sec, 219 S Main
 " Virginia student h 55 Alfaretta ave
 " Walter O slsmn r rear 1044 Yale
 " Wilbur [Marguerite] barber Ak City Club h 452 Noble ave
 " Wilbur H [Ersie J] wks Klages C & I Co h 305 Roosevelt ave (C F)

TA-WNEY'S ICE CREAM COSTS WONDERFUL NO MORE

1930

BURCH DIRECTORY CO'S

SPENCER

SPENCER WM A [Gertrude] asst Prosecuting Attorney h 64 Revere rd
 " **Wm B** [Dorothy E] service mgr Selberling Service S Inc h 1419 Bryden dr
 " **Wm E** [Stella E] clk Times-Press h 1116 Parkdale dr
Spindel Anna wks Firestone r 42 Russell ave
 " **Rose** wks Firestone r 42 Russell ave
Spenia John A r 95 N Case ave
 " **John A** [Helen] wks Gen T & R Co h 403 Eastland ave
Spenos John shoe reprmr n 120 E Exchange
 " **Joseph** student h 2046 Stone (C F)
Sperrick John H [Nellie M] wks Goodyear h s s Martin ave
Sperry Elmer E [Cora A] fdy formn Wise F Co h 24 Mull ave
SPERRY HENRY B [Winifred T] pres and treas Baker-McMillen Co h Tallmadge O Phone FR-1140
SPERRY JOHN A [Stella T] vice pres and engr mgr Baker-McMillen Co h Tallmadge O Phone JE-8791
 " **Mrs Margaret** (wid Saml) h 854 Wilmot
 " **Margaret L** stenog Reaf Estate M Co h 854 Wilmot
 " **Raymond R** wks Goodyear h 854 Wilmot
 " **Robt A** [Doris B] mgr Wm Cooper & Nephews h 84 Mayfield ave
Spesos Frank wks Goodyear r 1404 League
Spessoff Steve wks A C & Y Ry h 89 N Broadway
Spessard Carl D tchr h 951 Pitkin ave
 " **Dwight S** [Helen] adjuster H A Waltz h 951 Pitkin ave
 " **Lucy M** (Harper Method Beauty Shop) h 951 Pitkin ave
 " **Pauline A** clk Goodrich h 951 Pitkin ave
 " **Theodore O** h 951 Pitkin ave
Spetsery John P (Glenn Hotel) h 350 S Main
Spitzer John A [Mary] wks A C & Y Ry h 109 E Brookside ave
Spice Floy clk Kroger G & B Co r 817 Fess ave
Spicer Alvah C [Oda I] wks Irestone h 2301 East
 " **Alvin W** student h 110 Arch
 " **Apartment** 576 Carroll and 126 Annadate ave
 " **Arlina L** student h 2331 East ave
 " **Doris J** student h 110 Arch
 " **Ernest H** cattle dlr h 297 E Buchtel ave
 " **Francis W** student h 2331 East ave
 " **Heber C** [Rena J] h 110 Arch
 " **Herbert C** [Charlotte A] steamftr h 688 Kenmore blvd
SPICER HOWARD C [Alice I] attorney at law 1018 Kenmore blvd Phone SH-2613 h 2331 East ave Phone SH-2238
 " **Lizzie B** china decorator 532 E Market h 297 E Buchtel ave
 " **Marilyn K** tchr h 722 Garfield
 " **Mildred L** h 83 Arch
 " **Restaurant** (R J and Mrs Ida L Humelbau) 461 F Exchange
 " **Ruby** clk Goodyear r 1543 E Market
 " **St Auto Wrecking** (H C Houchin) 690 Spicer
 " **Theatre** R E Paulus propr 450 E Exchange
 " **Wayne H** rubwkr h 2331 East ave
 " **Wm H** [Edith U] h 88 Arch
Spickley Mrs Lula B dental asst Ak A Dentists h 2198 21st S W
Spicuglia Lucy student h 240 Viers ct
 " **Saml** [Rose] wks D H Wiener Co h 240 Viers ct
Spidel Helen W clk h 94 MtView ave
 " **Mrs Ida S** (wid Wm P) h 94 MtView ave
 " **John J** mgr real est dept Citizens S & L Co h Uniontown O R D 2
 " **Louise E** clk Goodrich h 94 MtView ave
 " **Mrs Mary E** (wid Chas H) h 218 Division
 " **Mrs Mary E** h 1081 Norfolk ave
Spidle Chas F student h 2530 30th S W
 " **Elmer R** [Mary M] rubwkr h 2530 30th S W
 " **Virgil G** [Bess I] barber 641 Canton rd h 161 Fulton
Spie Geo [Annal] h 1292 Laffer ave
 " **John** student h 1292 Laffer ave
Spiegel See also Spelgle
 " **Catherine R** h 819 Kling
 " **Edwin R** wks Quaker O Co h 93 Briner ave
 " **Elizabeth** h 959 East ave
 " **John** ins h 630 Kling
 " **John** [Mary] wks Goodyear h 959 East ave
 " **John** [Rose] wks Goodrich h 819 Kling
 " **John Jr** [Juliet] wks J Grant Hyde Inc h 1095 Winton ave
 " **John J** student h 819 Kling
 " **Marion E** wks Quaker O Co h 93 Briner ave
 " **Susanna** clk h 959 East ave

SPIEGEL

" **Mrs Tillie** (wid Fred) h 93 Briner ave
Spiegle Anna wks 34 Casterston ave
Spiegler Jacob [Nellie] men's furnishings 1157 S Main h same
 " **Josephine** student h 1392 Andrus
 " **Mrs Rosa** (wid Joseph) r 556 Douglas
 " **Mrs Selina** (wid Solomon) h 1392 Andrus
 " **Sigmund** student r 556 Douglas
 " **Zigmund** student r 501 Edgewood ave
Spielberger Ludwig [Betty] h 440 Crosby
 " **Sarah** office mgr Federman Co h 440 Crosby
Spielman Elizabeth H student h Overlook rd (S L V)
 " **Mrs Matilda** (wid Jacob) h 608 Ridgecrest rd
 " **Milton H** [Lydia H] h Overlook rd (S L V)
Spielvogel Mrs Sara L (wid Louis) h 1031 Fairbanks place
Spier Leo F [Pauline] wks Goodyear h 545 Garry rd
Spies Joseph J h 567 Crouse
Spless Fred B [Astril] (Copper Kettle) h 1891 Newton
Spigelmore Ernest L [Helen] printer r 161 Bachtel av
 " **Ortn E** [Inez J] with Ak Gro Co h 1564 Fairfax drive
Spizale Geraldine L h 328 Fernwood dr
 " **Miriam R** stenog Gen Motors A Corp h 328 Fernwood dr
 " **Wm A** [Elsie R] engr Erie R R h 328 Fernwood dr
Splight Ernest V [Zuella W] h 974 Bellows
Spiker Mrs Anna M (wid Harvey L) h 227 Cole ave
 " **Dock L** [Mary A] carp h 417 Stanton ave
 " **Jesse T** [Roxie B] wks Goodyear h 516 Inman
 " **Percy D** [Ethel F] wks Gen T & R Co h 310 Massillon rd
 " **Ralph L** [Dorothy I] service mgr Lyle Chev Co h 1941 High (C F)
 " **Wm H** [Blanche E] pres General Coal Co h 940 Wye dr
Spikerman Bernice E h 714 City View ave
 " **Geo D** [Irma L] commercial artist 309 Buckeye Bldg h 1130 McIntosh ave
 " **John** [Maud S] h 714 City View ave
 " **Louis C** [Kathryn] carp h 740 Kolb
 " **Muriel** stenog h 714 City View ave
 " **Wilda C** student h 1130 McIntosh ave
Sphilopoulos John r Arlington Hotel
Spiller Otto P [Emma M] clk h 2135 10th S W
Spilski Mrs Mary (wid John) h 1324 Dietz ave
Spindell Hiram W [Grace D] service mgr Richardson M Co h 884 Glenn
 " **Milton J** [Orleans Auto Top] h 500 N Howard
Spindler Alva R [Ethel H] phys 519 S Arlington h 52 N Arlington
 " **Arthur L** [Catherine P] wks Firestone h 263 Cole
 " **Carl H** bkpr h 263 Cole ave
 " **Edna C** h 263 Cole ave
 " **Edna C** typist Co Recorder h 473 Pearl
 " **Gerald E** student h 473 Pearl
 " **Inn** (Mrs Marjorie Spindler) 635 Melvin ave (C F)
 " **James W** [Marjorie] wks India T & R Co h 635 Melvin ave (C F)
 " **Mrs Marjorie** (Spindler Inn) h 635 Melvin ave (C F)
 " **Peter** [Lillian M] meat ctr h 473 Pearl
 " **Robt A** student h 263 Cole ave
 " **Vera E** h 343 Catherine ave
Spinnell Dominic r 892 StClair
 " **Frank** [Agnes] rubwkr h 148 Cuyahoga
 " **Harold A** clk A & P Tea Co h 148 Cuyahoga
 " **Richard A** student h 148 Cuyahoga
 " **Tony** [Jenniel] h 873 StClair
Spinheirny Andrew [Frances] wks Am H R Co h 956 W Bowery
 " **Leo** wks H Ferstein h 956 W Bowery
Spinks Herbert H [Georgia B] bus opr Ak Trans Co h 1248 East ave
Spinner Conrad h 850 Coburn
 " **Jacob** [Juliana] h 850 Coburn
 " **Pauline** h 850 Coburn
Spinney Newton R display mgr Yeager Co h 1939 Sackett ave (C F)
Spinos Andrew clk Oriental I Store h 145 Summit plaza
 " **Harry H** mgr, h 151 Ash
 " **Harry M** mgr Oriental Importing Store h 145 Summit plaza
Spres C Ralph [Osie] wks Goodrich r 1240 Wilbur av
 " **Dale A** [Mary E] wks Goodrich h 110 W Chestnut
 " **Donald G** h 532 Wooster ave
 " **John** [Osie] wks Goodrich r 1240 Wilbur ave
Spiros John (Ohio Lunch) r 77 S Martha ave
Spiss Danl [Aenes E] wks THE W O'NEIL CO h 1377 12th S W
 " **Wm** wks THE W O'NEIL CO h 619 Allyn

DIME SAVINGS BANK LARGE AND SMALL DEPOSITS RECEIVE CAREFUL ATTENTION FLATIRON BLDG.



CHARVOZ SALES, Inc. "Roll of Honor"
 275 East Market St. Phone Jefferson 3141

AKRON 1933 CITY DIRECTORY

1331

SPITALERI

Spitaleri Antoinette h 340 Monroe
 " Nancy h 340 Monroe
 " Nunziato [Mary] wks Firestone h 340 Monroe
 Spittall Chas [Philippa] wks Firestone h 294 E Thornton
 " Christine h 294 E Thornton
 Spittler Mrs Alice h 795 Jackson pl
 " Clair slsmn h 1762 8th (C F)
 Spittler Marjorie M clk Probate Court h Greensburg O
 Spitts Wilbert J [Fsther G] clk Wagner Prov Co h 263 Bowmanville
 Spitz C Bernice student h 448 S Arlington
 " Francis M [Fay] agt Prud I Co h 448 S Arlington
 Spitzer Anthony h 71 Jewett
 " Berson C [Louise M] h 313 Fountain
 " Durwood h 27 Kent
 " Eric wks Goodrear h 802 W Exchange
 " Fred C [Beulah] with Sun Oil Co h 1046 N Main
 " Helen h 802 W Exchange
 " Howard auto mech h 27 Kent
 " Ira B auto serv sta 1684 W Market h s s same
 " Loretta D h 71 Jewett
 " Margaret clk h 802 W Exchange
 " Mrs Rose (wid David) h 802 W Exchange
 " Ruth I bkpr Firestone h 313 Fountain
 " W John [Dorothy] with AMERICAN TOWEL SUPPLY CO h 313 Fountain
 " Wm P [Clara] h 27 Kent
 Spitznas Albert A with Firestone h 2336 17th S W
 " Emma C bkpr First-Central T Co h 479 E Archwood ave
 " Emma wks Firestone S P Co h 2336 17th S W
 " Evelyn J student h 479 E Archwood ave
 " Guy B student h 2336 17th S W
 " Harold wks Firestone h 479 E Archwood ave
 " Martha wks Firestone r 2335 11th S W
 " Robt B [Helen C] toolmkr h 1251 Florida ave
 " Roy A [Mildred E] wks Firestone h 1257 Kenmore blvd
 " Wm [Suma E] h 479 E Archwood ave
 Spiva Danl G [Clara M] wks Goodyear h 474 Bell
 " Frank L [Lydia I] wks Predmore-H M Co h 3214 W Cedar
 " Wm J [Grace C] clk Joseph Amodio r 1308 Herberlich ave
 Splvey Eva G h 191 E Thornton
 " Murray M engr Metropolitan Bldg r 269 W Cedar
 " Raymond R [Eva G] wks Goodrich h 48 Bachtel av
 Spizzillo Louis lunch Ghent rd h 322 Crestwood ave
 " Nick [Sevilla] h 361 Sherman
 Splendid Candy Shop (Geo Pappas Geo Sevdalls) 246 W Market
 Splitt Herman [Helen] wks Goodyear h 307 First Cabin ct
 Spoerndle Eugene L [Helen E] baker H Spoerndle h 2456 10th (C F)
 " Eugene S [Eugenie O] (Handy Bakery) h 2116 11th (C F)
 " Harry [Mae] bakery 1114 Portage tr (C F) h same
 " Susan clk h 2116 11th (C F)
 Spohn John O [Elizabeth] h 30 Detroit
 Spoungale Carole O [Maxie] truck dr r 996 Baird
 " Emery [Ada M] mgr Stow Ice Co h w s Vira rd (Stow)
 " Harold E student r 996 Baird
 " Oliver O with Stow Ice Co h w s Vira rd (Stow)
 " Ruby D h w s Vira rd (Stow)
 " Wm C wks Goodyear r 35 Dudley
 Sponseller Floyd E [G Marie] auto mech h 247 Cross
 " Geo student h 2197 21st S W
 " H Lee [Elmira L] h 435 Black
 " H Lee jr student h 435 Black
 " Mason C h 1031 Clark
 " Ray O [Irma E] plbr h 54 S Johns ave
 " Viola h 1031 Clark
 Sponster Albert H [Bessie G] wks Goodyear h 766 E Exchange
 " Clinton W [L Lucille] clk Goodrich h 508 Chestnut blvd (C F)
 " Mrs Olive A (wid Henry J) h 1170 Sawyer ave
 Spoon Chas A [Martha E] cementwkr h 54 Cuyahoga
 " Chas H [Martha N] wks Goodyear h 1649 Newton
 Spooner Mrs Nina B (wid James T) h 970 Victory
 Spore Harry L [Mary E] rabbitry h 20 Hurlbert ave
 Sporn Gerald W [T Lucille] formn Klages C & I Co h 1398 Marcy
 Spory Frank M truck dr h 1356 Burkhardt ave
 " Ray E [Anna M] wks Firestone h 631 Bell
 " Robt M trucking h 1356 Burkhardt ave
 " Wilbur N [Grace M] wks Goodrich h 1356 Burkhardt ave.

SPOTSILA

Spotsila Tony lab r 1224 Honodle ave
 Spotts Edwin A [Mary M] installer Ohio Edison Co h 862 W Exchange
 " John O [Clara C] slsmn h 918 Jason ave
 " Leonard L [Dorothy N] clk h 2666 Christensen av
 " Loretta A student h 918 Jason ave
 Spourn Mrs Carrie h 2141 Mogadore rd
 Spradley Huey E wks Goodrich h 782 Harvard
 Spradling A Jackson [Maud E] auto serv sta 197 W South and 653 W Thornton h 879 East ave
 " Mrs Emma r 425 Robert
 " John W student r 425 Robert
 " Leonard A student h 879 East ave
 " Marguerite student h 625 Edgewood ave
 Spragz Gloria M h 937 Penn ave
 Sprague Allan D [Edith E] with India T & R Co h 459 Noble ave
 " Mrs Anne E (wid Wm J) h 201 Munroe Falls rd (Stow)
 " Arthur C [Sally J] emp mgr Goodrich h 182 Melbourne ave
 " Bernard F [Deila O] wks Saalfeld P Co h 1878 Penthley ave
 " Bert H [Daisy] formn Firestone h 182 Paris ave
 " Mrs Caroline F (wid James M) h 569 Dorchester rd
 " Chas E [Wilda E] wks Times-Press r 1041 Yale
 " Claude [Emma M] wks Firestone h 337 E Catawba ave
 " Donald E h 314 Clyde
 " Dwight D [Reta M] slsmn h 328 Ontario
 " Edward J [Mervina G] dr Summit W G Co h 723 Sharon
 " Eugene C [Ruth E] truck dr h 185 Arch
 " Evelyn clk Goodyear h 220 Pfeiffer ave
 " Forest K h 314 Clyde
 " Hazel E student h 1878 Penthley ave
 " Jesse T [Helen R] engr B & O R R h 814 Clyde
 " Mabel G h 201 Munroe Falls rd (Stow)
 " Mrs Martha clk Mary Lee C Shops h 1239 Manchester rd
 " Mrs Myrtle h 216 W State
 " Ralph W [Valette C] acct h 2345 Wyandotte ave (C F)
 " Richard wks Firestone h 182 Paris ave
 " Sidney [Ruth M] wks Times-Press h 37 Brighton drive
 " Vivian F opr Annabelle Lee Beauty Shoppe h 182 Paris ave
 " Wm M student h 1878 Penthley ave
 Spralcer Anna student h 987 S Arlington
 " John [Frances] wks Goodyear h 987 S Arlington
 Sprain Clara L h 165 W North
 " Erving S slsmn h 252 Carroll
 " Frances D h 891 Clark
 " Fred P [Anna F] prsfr Com P & L Co h 891 Clark
 " Helen E h 891 Clark
 " Mrs Jennie (wid Frederick L) h 165 W North
 " John M [Mary H] wks Goodyear h 156 Tarbell
 " Laura G bkpr Goodyear h 252 Carroll
 Sprankle Edwin C [Daisy M] lettercarrier h 939 Celina ave
 " Ira E [Margaret M] wks Goodyear h 1363 Cameron ct
 " Naomi A student h 2792 Front (C F)
 " R Earl [Blanche A] carp h 2792 Front (C F)
 " Wm J [Mary E] maintenance man Times-Press h 2185 22d S W
 Spratley James A mgr Supreme Life Ins Co r 77 N Howard
 Spratly Mrs Mary h 260 Cuyahoga
 Spratt B Elizabeth h 97 Jewett
 " Geo C student h 97 Jewett
 " James A student h 97 Jewett
 " Wm W [Beulah] sec Diehm-Long Co h 97 Jewett
 " Wm W jr h 97 Jewett
 Sprau Leroy A [Bessie] wks Phila R W Co h 547 Bell
 Spray Mrs Cassie M (wid Morrison) h 2200 20th S W
 Spreadbury Clayton W [Rose E] pharm Dutt Drug Co h 185 W Exchange
 " Ethel M h 159 W Center
 " Henry C h 159 W Center
 " Ray E [Bernice F] wks Goodrich h 1098 Joy ave
 Sprecher Mrs Ruth M h 1640 Union (C F)
 Sprecker Harold B [Odessa F] h 663 Yale
 " Mrs Sara E clk THE M O'NEIL Co h 226 Carroll
 Sprenc Anthony [Katie] wks Goodrich h 901 E Buchtel ave
 " Anton F [Theresa K] wks Goodyear h 533 Brown

PHONE
Franklin
0312

B. F. FREDERICK & SON 86 E. Thornton St.
 Quality **COAL** Service At New Viaduct

THE DAUNTLESS PLUMBING & ELECTRIC CO. 18-22 E. State St.

ELECTRICAL APPLIANCES OF EVERY DESCRIPTION **PHONE FRANKLIN 8109**

1332

BURCH DIRECTORY CO'S

SPRENG

" Frank [Julia] wks Ent Mfg Co h 875 Belle-
vue ave
Spreng Arthur R city fireman h 350 E Buchtel ave
" Casper h 577 Sherman
" Grace J h 577 Sherman
" Joseph A [Cora E] wks Goodyear h 177 Pal-
myra ave
" Michael F [Lillian E] city fireman h 2494 Cor-
rad ave
Sprengle Emory W [Caroline] wks Goodrich h 1933
Germatine (C F)
" Emory W jr student h 1933 Germatine (C F)
Sprigg E A with Holland Furnace Co h Wadsworth O
" Harry L h 2783 Front (C F)
" Ralph G (Cuyahoga Print Shop) h 2783 Front
(C F)
Spriggle Allen I [Emma S] h n s Munroe Falls ave
(M F)
" Chas H [Della H] mach M F Paper Co h w s
Munroe Falls rd (M F)
" Donald L h n s Munroe Falls ave (M F)
" Emmanuel J carp h n s Munroe Falls ave (M F)
" John h n s Munroe Falls ave (M F)
" Keith student h n s Munroe Falls ave (M F)
Sprigle Inez E h 2216 Front (C F)
" Jeremiah R [Omyra A] wks Falls Theatre h 2216
Front (C F)
SPRIGGIE LEIAND C [Kathryn M] with Burch
Directory Co h 1300 Rex ave N E Canton O
" Newton J [Martha M] engr h 152 Gleason ave
Spriggs Mrs May (wid Ulisses) h 85 Rose blvd
SPRIGLE HAROLD H attorney at law 307 Akron
Sav & L Bldg Phone HE-4912 h 69 Borton ave
Phone UN-3665
" Mrs Hazel h 300 Spicer
" Mrs Sarah A (wid Emmanuel P) h 69 Borton ave
Sprigue Evelyn I h 638 Schiller ave
" Ira [Mabel G] engr Goodyear h 638 Schiller ave
Spring Mrs Anna L h 213 Gale
" Clarence N [Freda G] h 207 Carroll
" Harry C [Dorothy H] with Goodrich h 111 N
Portage Path
" Lawrence F [Virginia] wks Goodyear h 205 Po-
canticlo ave
" Louis J ins adjuster r 213 Oakdale ave
" Luella wks Y W C A r 851 E Buchtel ave
" Mrs Olive L (wid Wm) h 1170 S High
" Walter M [Lida] slsmn h 897 S Hawkins ave
Sprinker Elizabeth tchr r 889 Battles ave
" H Geraldine student h 1767 8th (C F)
" Homer E [Cora E] wks Ctv h 421 Lombard
SPRINGER JAMES E [Daisy G] physician practice
limited to eye ear nose and throat 408 and 409
Peoples Bank Bldg hrs 10 a m to 12 m and
2 to 4 p m Phone BL-3713 h 142 Ebers ave
Phone FR-7335
" Mrs Jennie H (wid Geo I) h 568 Stanton ave
" Marie tchr h 322 W Market
" Ogle S [Sarah H] wks Goodyear h 1767 8th (C F)
" Wm H [Olive W] mgr Fisher Bros Inc h Portage
Lakes O
SPRINGFIELD LAKE SANATORIA, for the treat-
ment of tuberculosis Dr C L Hyde supt C H
Grimm bus mgr Springfield Lake O P O East
Akron O Phone HE-6161
Springston Cleveland [Ethel] policeman h 2300 14th
S W
" Dessie clk Goodrich h 184 Lake
" Ernest R magician h 184 Lake
" Ethel h 1512 Newton
" Lessie clk Goodrich h 184 Lake
" Ralph B [Addie] formn Gen T & R Co h 1512
Newton
" Randolph [Ada M] wks Mohawk R Co h 184
Lake
" Worthy J [Effe J] wks Ctv h 748 McKinley ave
Sprinkel Shelby rubwkr r 49 W Crosier
Sprinkle Conley C [Mabel C] wks Goodyear h 1025
Simmons ct
" Dorothea M student h 2217 20th S W
" E Lee [Gertrude I] clk Goodrich h 2217 20th
S W
" Melvin D [Elizabeth] wks Goodyear h 352 Fern-
wood dr
" Robt H [Hazel U] slsmn Ak P Milk Co h 1136
Pickford ave
" Tex auto painting 426 W Exchange h 79 Ida ave
Sproat Fred S [Almeda J] restr h 1709 Marks ave
Sproch Mrs Elizabeth (wid John) h 1167 1st ave
" Michael [Betty E] musician h 1086 MtVernon ave
Sproch Mrs Rose wks Goodrich h 179 E South
Sproles Chas wks Goodrich r 184 W Exchange

SPRONG

Sprong Frank E [Mary A] wks Goodyear h 1318
California ave
Sprotbery Lvie R [Frances] bkpr Averill D; Co h
Clinton O
Sprout Geo H [Nellie L] cabmkr h 70 W Bartges
Sprow Betty B student h David Nicholas ' Woo-
ster ave
" Mrs Nellie (wid John) h David Nicholas Woo-
ster ave
Sprowl Carl F [Gladys I] with Goodrich h 1909
Sackett ave (C F)
Sprows Geo M with Goodyear h 909 Hereford dr
" Harold F student h 363 Cleveland
" Homer L [Alice E] lunch 606 S Main h 935
Lindsay ave
" Mrs Lillian R h 363 Cleveland
" Mrs Margaret M (wid Dr John N) h 909, Here-
ford dr
Spruill Latham O [Twila] coll Liberal C Co h 462
Pine
Spuhler Curtis W student h 1943 21st (C F)
" Mrs Matilda D (wid Wm M) h 1943 21st (C F)
" Wm A clk H L Hosfield h 1943 21st (C F)
Spuller Anna F h 472 Storer ave
" Cecelia J h 927 5th ave
" Chas R electn Goodyear h 246 Chittenden
" Jeannette M student h 342 Hillwood dr
" Joseph E [Mary B] wks Goodrich h 382 Hill-
wood dr
" Joseph H propr Hotel Pendleton h 219 E Market
" Mrs Mary E (wid Philip F) h 927 5th ave
" Mary J prin Bowen School h 219 E Market
" May A h 351 Merriman rd
" Mildred E nurse StThos Hosp h 382 Hillwood dr
" Phyllis E student h 927 5th ave
" Richard X h 351 Merriman rd
" Verena H, bkpr Kirk Stores Inc h 351 Merriman
rd
" Victoria M stenog h 927 5th ave
Spurgeon Alfred H [Betty J] engr Goodyear h 906
Stoner
" Clyde E [Bessie M] slsmn O B Tel Co h 1715 9th
(C F)
" J Albert student h 1715 9th (C F)
" James C h 1232 Diagonal rd
" Maxine L h 490 Stevenson ave
" Newton E [Hulda B] carp h 490 Stevenson ave
" Ray wks Mayflower Hotel r 330 Hastings pl
" Richard L in U-S Service h 490 Stevenson ave
" Wm C [Janel] wks Goodyear h 1232 Diagonal rd
Spurriel Gertrude h 35 Lods
" Nathaniel [Vivian] wks Goodyear h 255 Shelby
Spurlin Garnett E [Helen C] instr McKim El Sch
h 546 Morgan ave
" Robt H h 2524 25th S W
" Wilburn H [Amanda R] wks Palmer M Co h 2524
25th S W
Spurling Herbert D wks A C & Y-Ry h 1838 Fenton
" Mrs Kate (wid John R) h 1838 Fenton
Spurlock Geo H [Hilda M] wks Firestone h 1190
McKinley ave
" John B [Mildred G] clk Goodrich h 2650 Elmwood
(C F)
" Willard C painter r, 1106 Neville ave
Spurr Carl I [Dorothy F] mgr Best Foods Inc h 965
Stadelman ave
" James T [Nell] wks Goodyear h 1420 E, Arch-
wood ave
Spurrier Donald G [Delphia M] wks Goodrich h 227
Fuclid ave
" Ernestine wks Goodrich h 273 Birchwood ave
(C F)
" Gertrude student h 273 Birchwood ave (C F)
" Mary h 273 Birchwood ave (C F)
" Mary M wks 312 S Firestone blvd
" Oscar B [Lodema A] clk h 300 Berry ave
" Thos S [Ethel J] h 273 Birchwood ave (C F)
" Woodrow W student h 273 Birchwood ave (C F)
Spuyer Roy student h 1216 Harpster ave
Square Deal Auto Wrecking Co (Mike Kraslavsky
Thos Wheaton) 449 Locust
" Deal Electric Co. (A J Dickerson) battery mfrs
rear 74 W Thornton
" Deal Food Stores Joseph Iaffurd sec 290 S
Main
" Mary student h 163 Gertrude
" Nick [Mary] slsmn h 163 Gertrude
Squibbs Saml [Sarah] h 318 Baird
Squier F Willard [C Mae] slsmn Portage Paint Inc
h 775 Weller ave
Squires Mrs Alice M (wid Frank) h 10 Oakdale ct

THE CENTRAL ASSOCIATED REALTY CO. 403 OHIO BUILDING

SUNSET VIEW SUBDIVISION WITHIN WALKING DISTANCE TO THE BEST GRADE, HIGH AND PAROCHIAL SCHOOLS

AKRON 1933 CITY DIRECTORY

1333

SQUIRES

" Alvin M [Geraldine G] wks Goodrich h 1188 Harper ave
 " Mrs Bessie h rear 298 Flower ct
 " Blanche W tchr h 216 Beck ave
 " Carl W [Daisy] truck dr h 104 Coolidge ave
 " Mrs Catherine A (wid Sherrod) h 222 Twin Oaks rd
 " Chas B [Mae M] real est 781 S Arlington h 881 Clark
 " Chas L wks Goodrich h 693 Copley rd
 " Christian C wks Goodrich h 693 Copley rd
 " Clarence R [Etta L] mach h 1476 East ave
 " Dorothy G student h 1476 East ave
 " Dorothy M h 1001 Frederick blvd
 " Geo H [Bessie I] wks Goodrich h 1001 Frederick blvd
 " Geo W student h 1001 Frederick blvd
 " Horace G with Goodyear h 700 Wellesley ave
 " John H janitor r 122 N Walnut
 " Ralph C h 1476 East ave
 " Ruth G student h 693 Copley rd
 " Theodore W [Lotebel] supt of service Mayflower Hotel h 1119 Dawes ave
 " Wm C [Lulu E] wks Goodrich h 705 Lakemont ave
 Srba Leo A [Marie A] tailor h 552 Ardella ave
 Srdanov Peter [Milava] wks Biggs B W Co h 161 N Case ave
 " Stephen wks Biggs B W Co h 151 N Case ave
 Srednicki Walter [Laura] painter h 332 Bailey
 Sremack Mrs Katherine wks Goodrich h 869 Hammel
 " Mrs Tina (wid Saml) h 869 Hammel
 Srodes Edgar M [Olivia M] with Western Union T Co h 2490 Berk (C F)
 Sroka Anthony [Nelle] h 722 Ardella ave
 " Chas h 722 Ardella ave
 " Frank student h 722 Ardella ave
 Sroufe Otto F [Girtha M] truck dr h 868 Hunt
 Staab Joseph [Helen] h 308 W Chestnut
 " Paul wks Ent Mfg Co h 308 W Chestnut
 " Richard J [Katherine M] wks Goodyear h 1375 Herberlich ave
 Staacke Chas W [Grace H] slsmn Goodrich h 1383 Hadden ct
 Staats Arnold F tmstr h e s N Hawkins ave
 " E Frank [Lucy M] tmstr h e s N Hawkins ave
 " Carl E student h 664 Roscoe ave
 " Carter S [Elizabeth M] wks Firestone h 1171 Murray ave
 " Chas W student h 153 W Cedar
 " Eura E stenog First-Central T Co h e s N Hawkins ave
 " Fveilyn wks Baker Candy Co h 701 Washington
 " Gladys clk Goodvear h 1003 Johnston
 " Harold G [Rose] truck dr h 163 W Cedar
 " Herbert C [Louise V] auto mech h 1168 Collinwood ave
 " Mrs Lorena M (wid John R) h 672 Spicer
 " Magdalene M h 1171 Murray ave
 " Mary A student h 935 Harrison ave
 " Mary M h 672 Spicer
 " Mrs Ola O (wid Wm A) h 153 W Cedar
 " Perry N [Dorothy C] clk Acme No 32 h e s N Hawkins ave
 " Raymond D [Anna I] h 935 Harrison ave
 " Roy J student h 672 Spicer
 " Roy J [Rena II] wks Firestone h 924 Johnston
 " Roy J jr student h 924 Johnston
 " Russell W [Veint I] wks Beacon Journal h 1477 Tyler
 " Mrs Suzanne beauty shop 61 Dodge ave h same
 Stabb Mrs Amanda A (wid John J) h 528 Beacon
 " Mrs Ethel M h 167 Harbor
 " Walter J [Marguerite M] agent State Auto M I Co h 412 Kilnr
 Stael J Robt [Ida] motor trucking h 442 Sill ave (C F)
 Stacey Danl D [Mary J] wks Firestone r 174 Ira av
 " James [Vera A] mach h 320 Pine
 " Mrs Laura J h 1838 Adelaide blvd
 " Ralph maller Times-Press h 143 W Miller ave
 Stachurski Mrs Florence (Cory Beauty Salon) 9 S Main
 " Frank [Geraldine] slsmn r 20 Watters ave
 Stack Harry H [Hazel J] wks Goodrich h 746 Wooster ave
 " Joseph E [Margaret M] supvr Gen T & R Co h 72 Shimer
 " Margaret h 623 Fulmer ave
 " Mrs Mary h 421 Bishop

STACK

" Patrick [Sarah] pipeftr Gen T & R Co h 624 Fulmer ave
 " Wm T [Anna M] wks Gen T & R Co h 495 Massillon rd
 Stackhouse Lisle S [Arizona M] wks Firestone h 74 E Archwood ave
 " W H Jr with Firestone r Y M C A
 " Wm C carp h 1213 Moore
 Stacy Russell M [Alice I] engr Firestone h 720 Storer ave
 Stadelman Chas A wks Ent Mfg Co h 481 Sherman
 " Edward G [Elsie L] formn Goodrich h 927 Woodward ave
 " Grant M office 225 W Exchange h Hartville O
 " Joseph A [Margaret A] mach Firestone h 1106 Dietz ave
 " Margaret M student h 1106 Dietz ave
 Stadium Service Station Wm Frank mgr 666 Wooster ave
 Stadler John [Mary M] h 333 Buckeye
 " John J h 333 Buckeye
 " Michael G student h 333 Buckeye
 Stadnichuk Adam [Catherine] h 737 Brook
 " Nicholas wks Salvation Army h 737 Brook
 " Olga h 737 Brook
 Stadtmiller Alvin A wks Square Deal Bldg Co h 1205 E North
 " Bernadine T clk h 1205 E North
 " Ferdinand A [Anna M] plbr 1163 Edison ave h 1205 E North
 " Gertrude stenog Pure Oil Co h Barberton O
 " Rosemary nurse St Lhos Hosp h 1295 E North
 " Ruth M h 1205 E North
 Stadvic Mrs Rose h 1406 Sarah ave
 Staeger Edward F [Astrid V] city fireman h 1399 E Archwood ave
 Stafford Mrs Fern R h 250 Portage trail E (C F)
 Stafford Mrs Alberta E bkpr Peck's Studio h 21 New Barberton O
 " Clyde K h 389 E Glenwood ave
 " Edna W student h 389 E Glenwood ave
 " Edward A [Dorothy S] wks Ak Selle Co h 1253 5th ave
 " Francis W h 499 Orchard
 " Harry R h 686 Elma
 " James E with Goodvr h 499 Orchard
 " James F [Ilyda M] wks Goodyear h 432 Lockwood
 " James J [Fernal] branch mgr Quimby Holsum Bakery h 712 Dayton
 " James P [Elizabeth] carp h 499 Orchard
 " Mrs Jennie R (wid Clyde K) h 389 E Glenwood av
 " John F [Hessie] wks Goodrich h 2555 Pelton ave
 " Lawrence A clk h 686 Elma
 " Leland wks I Grant Hyde r 39 N Adolph ave
 " Louis C h 499 Orchard
 " Mrs Mayme T (wid Marshall) h 686 Elma
 " Robt C [Frances K] copy reader Times-Press h 660 East ave
 " Mrs Sarah J (wid Andrew) h 2233 7th S W
 " Service Co (F T Keller, R E Large) auto tire dealers 785 Grant
 " Wm wks Massflower Hotel h 82 Aqueduct
 " Wm H [Mary E] h 92 Schrafer
 " Wm J printer h 389 E Glenwood ave
 Stafl Theodore [Aspeseal] shoe shining 454 E Exchange h same
 Stafnsky Catherine student h 979 Neptune ave
 " John [Anna] wks Quaker O Co h 979 Neptune av
 " Nicholas student h 979 Neptune ave
 Stage Arthur W [Martha A] wks Goodrich h 311 Linwood ave (C F)
 " Miriam M student h 311 Linwood ave (C F)
 " Vie E [Florence M] mech James Bakery h 773 LaFollette
 Stager Amella wks Goodyear h 1209 3d ave
 " Anne wks Am H R Co r 34 Wigley ave
 " Berlyn proofreader Firestone r 218 Smith
 " Carl T student h 1209 3d ave
 " Frank J [Blanche D] carp h 718 Princeton
 " Freda clk Am H R Co r 34 Wigley ave
 " Joseph A [Amelia] h 1209 3d ave
 Staggers Edward P carp h 750, Garth ave
 " Henry C [Mary E] (Jones & Staggers Oil Stores) h 750 Garth ave
 Staggs Christopher C [Neva M] r 235 Wheeler
 Stahl Alida L student h 300 E Voris
 " Allen J [Edythe W] printer h 738 Excelsior ave
STAHL, ANDREE & McCAMONT (Chas H Stahl E G Andree Geo G McCamont) attorneys at law 1506 First-Central Trust Bldg Phone JE-1513 (See page 43)

INDUSTRIAL MORTGAGE CO. AUTO LOANS

711 FIRST-CENTRAL TRUST BLDG. BL-4138 L. B. BOLDEN, Mgr.

1334

BURCH DIRECTORY CO'S

STAHL

" Arthur Dlstr r 516 Talbot ave
 " Mrs Augusta (wid Chas) h 665 Hudson ave
STAHL CHARLES H [Cora Bl] (Stahl Andree & McCamont) h 164 S Union Phone HE-3443
 " Chas J [Hannah M] h 326 Rose bld
 " Chas W [Laura E] painter h 766 Hudson rd (Stow)
 " Clara E h 823 E Exchange
 " Clinton [Anna L] electn Goodyear h 823 E Exchange
 " Dewey A [Lucy A] wks East Ak Cemetery h 586 E Exchange
 " Elizabeth H stenok h 655 Hudson ave
 " Mrs Emma h 326 Rose bld
 " Emmet L [E May] wks Ohio Edison Co h w s Virra rd (Stow)
 " Floyd E [Mary A] clk Postoffice h 2327 11th S W
 " H John h 766 Hudson rd (Stow)
 " Hazel I h 1825 Vancouver (C F)
 " Hazel I student h w s Virra rd (Stow)
 " Helen E student h 766 Hudson rd (Stow)
 " Irwin L [Pearl O] buver Yeager Co h 483 Storer
 " Jack slsmn r 14 N Walnut
 " Jesse H [Helen J] rubwkr h 1017 Sutherland av
 " John [Esther] wks Goodrich h 2329 7th S W
STAHL JOSEPH H [Mary E] vice pres and mgr South Akron Branch Commercial Bank & Trust Co h 901 Kenmore bld
 " Joseph P electn Goodyear h 823 E Exchange
 " K Mary student h 901 Kenmore bld
 " Mrs Lucy A (wid Louis B) h 710 Prince
 " Luther J [Nellie A] mldr h Pardee rd (Stow)
 " Margaret L h 154 S Union
 " Phillip G [Helen] h 2141 Brace pl (C F)
 " Ralph E [Jessie] ruler Akron Trade R Co h R D 4
 " Ralph E [Mayme B] custodian Concordia E L Church h 300 E Voris
 " Richard truck dr h 1656 Leighton ave
 " Richard H student h 901 Kenmore bld
 " Walter M h w s Virra rd (Stow)
 " Ward clk ; 1311 F Market
 " Wm A student h 2410 East ave
 " Wm E [Charlotte V] clk Stratfield Pub Co h 2410 East ave
Stable Albert A [Maud E] wks Goodyear h 1292 Pond View ave
 " Perry truck dr r 3601 E Fxhanka
Stahler Eula F student h 527 Alexander
 " Gordon H clk H H Stahler h 527 Alexander
 " Harvey H [Mildred K] gro 1167 4th ave h 527 Alexander
Stahley Mrs Pauline J nurse h 2837 6th (C F)
Stahlheber Chas E [Katherine C] in U S Navy h 442 E Thornton
Stahman Russell E [June M] slsmn Prud L I Co h 215 W Arndale rd (Stow)
Stalb Carl J [Dorothea G] auto repr 737 Lovers lane h same
 " Ernest C [Leota E] wks Firestone h 499 Del mar ave
 " Ethel M student h 952 Minota ave
 " John F [Emma F] wks Goodyear h 952 Minota ave
 " Stanley J student h 952 Minota ave
Stach Frank [Mary] sec Park Cash Market Co meats 265 Wooster ave h 135 Ira ave
 " Milo [Julia] real est h 194 Kenmore bld
 " Paul [Gordana] wks Goodyear h 246 Poplar
 " Ray student h 246 Poplar
 " Stephen [Mary] h 135 Ira ave
Stalser Eugene F student h 451 Julien ave
 " Fred C [Elizabeth] h 451 Julien ave
 " Fred C [Jean A] wks First-Central T Co h 185 E York
 " Herman S watchmkr Hale J Co h 73 Castle bld
 " Mrs Katherine (wid Gottlieb C) h 1467 Rockaway
 " Paul E [Beatta E] formn Gen T & R Co h 128 N Adams
 " Richard J h 451 Julien ave
 " Wm C h 451 Julien ave
STAIGER WM J [Helen I] asst sec First-Central Trust Co h 481 Greenwood ave
Stakas Frank R 272 W Bowers
Stair Austin [Bessie N] fire chief Firestone h 209 Smith
 " Mrs Belinda (wid John H) h 1577 Manchester rd
 " Chas P [Clara R] watchman Kresge Co h 861 Kling
 " Danl W [Anna L] formn Goodyear h 459 Stetler ave
 " Dorothy M student h 2283 Quayle dr

STAIR

" Emanuel [Alvira] h 2605 Terrace ave
 " Helene E student h 2804 Fairview pl (C F)
 " Irvin L [Roberta M] toolmkr h 468 Stetler ave
 " J Leland [Winifred E] clk Firestone h 442 Steber ave
 " John [Loretta C] harness mfr 2619 Terrace ave h same
 " Mrs Nellie E h 2804 Fairview pl (C F)
 " Phillip C [Ida M] mach Mohawk R Co h 2283 Quayle dr
 " Ralph L [Mildred J] pipeftr Goodyear h 2780 Albrecht ave
 " Russell C slsmn Helnzman EI Co h Barberton O
 " Troy [Sarah] h 6 Pamona pl
 " Walter I student h 468 Stetler ave
 " Wm B h 1577 Manchester rd
Staire Ivan C [Edith M] wks Firestone h 75 E Ralston ave
Staltz John h 1112 Blk Falls ave
 " Olga student h 1112 Blk Falls ave
Stalcer Emil student h 901 Ashland ave
 " Milton [Annie] rubwkr h 901 Ashland ave
Stalfer Paul [Anna] trucking h 1367 Coventry
 " Paul Jr trucking h 1367 Coventry
Stakem Rosalie C wks Firestone r 142 Paris ave
Staker John T [M Irene] with Goodrich h 123 N Portage Path
Stakley Danl D wks Purty B Corp h 123 Berkeley ave
 " Martin W [Belle C] h 123 Berkeley ave
 " Saml D [Hazel] wks Goodyear h 193 Berman
Stalcum Ardis A stenog Municipal Court h 2167 18th S W
 " Glen A clk Peoples S Drug No 130 h 2167 18th S W
 " Thos H [Sylvia M] mach h 2167 18th S W
Stalder Albert A [Harriet M] steward K of C Club h 449 Perkins
 " Arline M music tchr h 1042 Della ave
 " Bernard A student h 449 Perkins
 " Chas F student h 845 Avon
 " Chas H [Florence G] formn Goodyear h 284 Grace ave
 " Chas P [Filla E] (Nixon Theatre) (Southern Theatre) h 845 Avon
 " Christian H [Adelaide] formn Goodyear h 1042 Della ave
 " Christian H Jr [Marjorie F] with Goodyear h 898 Dover ave
 " Floyd C mach h 655 Schiller ave
 " Fred A [Martha H] wks Goodyear h 520 Inman
 " Harold A wks Goodyear h 655 Schiller ave
 " Harriet A student h 449 Perkins
 " Helen G stenog h 449 Perkins
 " John E [Catherine] wks Chas P Stalder h 305 W Miller ave
 " Wm student h 655 Schiller ave
 " Wm A [Elizabeth M] wks Goodyear h 655 Schiller ave
Stale James [Juneau] barber 587 Washington h 309 Power
Staley Edward J asst mgr U-Drive-It Co r 35 N Broadway
 " Harvey C [Evelyn F] wks Firestone h 1421 Coventry
 " Mrs Ila G h 906 F Buchtel ave
 " Jesse [Hilda] wks Goodrich h 360 E Crosier
 " John D student h 440 Noble ave
 " Louis R [Dorothy C] clk h 1395 Harriet et
 " N Frank [Sarah] with Goodyear h 440 Noble ave
 " Oliver M [Carolyn B] wks Am H R Co h 674 May
 " Robt A [Wilmette M] h 144 Tudor ave
Stall Margaret bkpr Ak Franklin Co h Eastland ave ext
Stallar Helen clk O B Tel Co h 1431 Oakwood ave
Stallard Geo W [Julia] wks Goodrich h 341 Bishop
Stall James G [N June] barber r 309 Power
Stalling DeWitt T [Stella L] wks Goodyear h 336 East Park bld
Stallings Floyd [Belva] h 307 Sobul ave
 " Francis M [Anna] h 318 Brown
 " Michael G wks B W Ley h 318 Brown
 " Mrs Olive (wid Geo W) h 41 N Forge
 " R Edward [Marguerite E] h 318 Brown
 " Wayne [Mildred L] clk A & P Tea Co h 2553 Front (C F)
 " Wm F [Belva K] wks Goodyear h 307 Sobul ave
 " Wm H [Emma F] dentist 754 S Main h 2096 12th S W
Stallmayer John [Mary] h 915 Lane

THE HENRY COAL & ICE CO. Mrs. and Dealers
 53 WOOSTER ROAD NORTH (BARBERTON) in CRYSTAL ICE

YOUR NEWSPAPER **Akron Beacon Journal** Jefferson 6161

AKRON 1933 CITY DIRECTORY

1335

STALL SMITH

Stallsmith Edwin O [Maud] tchr Hower Trade School h 398 Greenwood ave
 Stallworth Walter wks Goodyear r 374 Robert
 Stalnaker Mrs Carrie wks 745 Kling
 " Cecil W [Nona M] clk B Shechter & Co h 62 Charlotte
 " David h rear 319 Lloyd
 " Delbert A [Susie N] wks Goodyear h 528 St Leger ave
 " Ernest R [Elsie E] h 690 Yale
 " Geo F [Sarah S] carp h n s Graham rd (C F)
 " Guv N [Edna] with Goodyear h 1638 16th (C F)
 " Howard L student h 62 Charlotte
 " James F [Maxine E] wks Goodyear h 1790 Flint
 " Noble J [Orva W] wks Goodrich h 1234 Dayton
 " Russell S [Dorothy E] wks Goodrich h 673 Brown
 " Mrs Samantha B stenog Mohawk R Co h Green-town O
 " Seymour [Nellie G] wks Goodyear h n s Graham rd (C F)
 Stalter Harley J [Helen K] (Chic Cleaners) h 2498 East ave
 " Harold I [Venna F] wks Goodrich h 85 W York
 " Joseph F [Elizabeth R] wks Goodyear h 1849 Spade ave
 Stalzer Frank A [Caroline M] ptrnmkr h 417 Marguerite ave (C F)
 " Geo B inspr Ohio Insp Bureau h 177 Locust
 Stamatis Wm [Edna] waiter Hippodrome Rest h 239 W Exchange
 Stamatovich Alexander N [Priscilla] wks Goodrich h 1307 S Hawkins ave
 " Estella H h 1307 S Hawkins ave
 " Nick Z h 1307 S Hawkins ave
STAMBAUGH REY B Z [Mary B] rector Church of Our Saviour, study Phone JE-5832 office Phone FR-9054 h 56 Oakdale ave Phone HE-3935
 " Elizabeth student h 56 Oakdale ave
 " James D mech Pearson Motor Inc h 56 Oakdale ave
 " John R [T Marian] (Buckeye Metal Weather Strip Co) h 1083 Oakdale ave
 " Richard B student h 56 Oakdale ave
 " Mrs Sarah J (wid John H) h 1979 Roosevelt ave (C F)
 " Sherwood C [Mary I] auto mech h 508 Alexander
 Stamey Rush H [Clina] wks Firestone h 997 Bel-lows
 Stamm Arline A student h 229 Highpoint ave
 " Chas B student h 815 Douglas
 " Claribel h 815 Douglas
 " Claud M [Grace B] rubwrk h 2239 14th S W
 " James W [Bessie A] clothes pressing 1309 Grant h 1307 same
 " Martin V [Esther M] ins 229 Highpoint ave h same
 " Mrs Nellie h 815 Douglas
 " Wm M [Florence M] brklyr h 2083 17th S W
 Stamper Mrs Ruby R h 1235 Latid
 Stampfe Earl L [Madeline M] clk Goodrich h 319 Zeller ave
 " Harold O [Evelyn M] wks Firestone h 1145 Mag-nolla ave
 " Melvin A [Opal M] wks Goodrich h 878 Green-wood ave
 " Oscar B [Sarah] h 374 Ido ave
 " Wm M [Elizabeth] mach h 342 N Firestone blvd
 Stampff Wm J [Rose M] chief clk A C & Y Ry h 916 Mercer ave
 Stamps John T [Nora B] wks Goodyear h 416 Whit-ney ave
 Stams Gust [Catherine C] wks Goodyear r 53 N Broadway
 Stanbury Margaret wks Firestone h 58 S Arlington
 Stancil Dewey I [Lucy C] wks Goodrich h 1012 Leroy ave
 " Forrest Q porter M Apple h 93 Charles
 " Olelia h 93 Charles
 " Wm A [Emma] h 93 Charles
 Stancin John baker h 224 Glasgow ave
 Stanciliff Fenton S music tchr h 1196 Big Falls ave
 " Robt E drftsman h 1106 Big Falls ave
 " Robt E [Edith M] painter 1106 Big Falls ave h same
STANDARD AKRON ROOF & FURNACE CO The, H H Venner pres and mgr W D Ferguson sec and treas sheet metal conductors furnace dealers and furnace repairing 20 E Miller ave Phone BL-9226 (See page 126)
STANDARD AUTO SERVICE (D A Sayre A H Frex) cor Bowersy and W Thornton Phone FR-2514 (See page 53)

STANDARD

STANDARD BANK OF AKRON, H J Adams pres, J B Pergin vice pres A G Arnot vice pres and cashier, C H Beyer sec R P Hasler treas 174 S Main Phone HE-3109
 " Brands Inc W C Keating sls agt food products 310 W Exchange
STANDARD CHEMICAL CO, C J Harwick mgr chemical mfrs 320 and 321 Beacon Journal Bldg Phone FR-7213
 " Coal & Supply Co J L Wiseman pres 141 N Case ave
 " College of Chiropractic & Health Clinic Inc W H Jobe pres and treas L R Ilten vice pres C I Rhodenbaugh sec 985 E Market
STANDARD FIRE INSURANCE CO of Hartford Conn Allenbaugh Aetna Agencies representatives 506 Metropolitan Bldg Phone JE-5103
 " Loan Co (Wm Levy) 49 S Main
STANDARD MORTGAGE CO The, H W Haupt pres W A Cope executive vice pres P H Sears vice pres, R E Weller sec and treas exclusively a first mortgage institution 174 S Main 2d floor Standard Bank Bldg Phone HE-5191 (See left bottom margins)
 " Moses L [Elizabeth] wks City Garbage h 177 Lods
STANDARD MOTOR FREIGHT B G Thomas mgr motor trucking 1850 E Market Phone BT-2212
STANDARD OIL CO, E C Hill field mgr wholesale and retail refined and lubricating oils office 185 Beaver Phone JE-4144
STANDARD REGISTER CO, Dayton O L A Jacquemin representative autograph and billing machines specialists in continuous printing and carbon copy records office 134 S Howard Phone FR-0316 residence Phone FR-3367
STANDARD SANITARY MFG CO (Division of American Radiator & Standard Sanitary Corp) A J McNab mgr, plumbing heating and mill supplies pipe valves and fittings 999 S High Phone HE-3121
 " Steel Works Co M H McCurdy dist mgr 703 United Bldg warehouse 71 E Miller
 " The apartment 123 N Portage Path
STANDARD TIRE & RUBBER CO, affiliated with Master Tire & Rubber Corp mfrs of tires and tubes cor Broadway E and Main (C F) Phone WA-2121
 Standish Albert C student h 827 Thayer
 " Clark E [Clara E] clk Quaker O Co h 827 Thayer
 Standridge Belus h 150 Perkins
 " Edith wks 472 Marview ave
 " Eschol E [Nora] mach Goodyear r 963 Ada
 " Harbin B [Edna G] carp h 841 Beardsley
 " Naomi M waitress Mainin S U Lunch h 150 Per-kins
 Staneart Chas R h 275 F Buchtel ave
 " Felix C [Margaret] h 1225 S Main
 " Harry E contr electrical 221 E Center h 276 E Buchtel ave
 " Mrs Lucy A (wid Julius) h 1394 Kentucky ave
 Stanec Elizabeth h 610 E Crosier
 " Mrs Elizabeth (wid John) h 610 E Crosier
 " Elmer student h 610 E Crosier
 " Stephen h 610 F Crosier
 Stanfield Thos painter r 410 Pearl
 Stanfill Kelly [Ethel] h 361 W Chestnut
 Stanford Mrs Ada (wid Alonzo) h 1183 7th ave
 " Bessie M h 1183 7th ave
 " Cash M [Pearl] wks Goodyear h 1361 Gorge blvd
 " Chellie M student h 1183 7th ave
 " Ernest W [Fita M] shipper h 1389 Sprague
 " Geo F [Margaret H] with Forbs-Stanford Co h 752 Coventry
 " Gwendolyn P student h 2310 17th S W
 " Harry O student h 1389 Sprague
 " Helen L student h 1389 Sprague
 " J Raymond [Dorothy I] plbr Wiltshire Plbg & H Co h 826 Hardesty blvd
 " James F [Esther M] supt Anderson R Co h 1895 Ford ave
 " James L student h 1361 Gorge blvd
 " James R [Nettie] porter Ak City Club h 3154 Dean
 " Jesse porter h 53 W North
 " Joseph B [Frances M] clk B & W Co h 2310 17th S W
 " Joseph B jr student h 2310 17th S W
 " Joseph L h 1183 7th ave
STANFORD LELAND E [Edith M] (Forbs-Stanford Co) h 445 Hudson rd (Stow) Phone WA-3588
 " Mrs Nola wks Firestone r 199 E Emerling ave

CITY BAKING CO. Quality Bakers, Service and Prices
 PHONE HE-3126 Unexcelled. 5 Retail Stores

PEOPLES SERVICE DRUG STORES, Inc.

ALL OVER TOWN—TO SERVE YOU BETTER AND SAVE YOU MORE

1336

BURCH DIRECTORY CO'S

STANFORD

" Perkins W [Stella M] (McMillen & Stanford) h 190 Wetmore (Stow)
 " Ralph A [Alice J] wks Goodyear h 1126 Diagonal rd
 " Robt E h 422 E Exchange
 " Rose A student h 1183 7th ave
 " Ruth M clk Goodrich h 1359 Sprague
 " Wm R [Mary A] with Forbes-Stanford Co h 1006 Berwin
 Stang Carl A wks City Electroplating Wks h Saw-
 yerwood O
 Stanger Wm F [Anna M] rubwkr h 851 Ranney
 Stanhope Mrs Rosa (wid James D) h A F Erden-
 berger (S L V)
 Stanich Frank [Helen] auto mech h 1070 Grant
 " Lena clk North Case Mkt h 1045 Wooster ave
 " Mary student h 1945 Wooster ave
 " Milan [Julia] (North Case Market) h 1045 Woos-
 ter ave
 " Olga student h 85 W Crosier
 " Risto [Celia] h 85 W Crosier
 " Rose h 85 W Crosier
 " Zora student h 85 W Crosier
 Stanichkov Paul student h 328 W Bartkus
 " Wasa [Anna] painter h 328 W Bartkus
 Stanick Andrew [Mary] wks Firestone h 1471 Cop-
 ley rd
 " Anneline wks 41 Putnam rd
 " Clement W wks Goodyear h 29 Rhodes ave
 " Edward [Elizabeth] confr h 1853 18th S W
 " Esther h 1471 Copley rd
 " Henry auto repr 1471 Copley rd h same
 " Herman [Barbara] h 127 Shelby ave
 " Herman A gard h 1471 Copley rd
 Stanton Mrs Mary Mell (wid Donald S) h 1180 W
 Exchange
 Stankard James M [Helen C] bkpr First-Central T
 Co h 550 Roslyn ave
 Stankovich Jan h 320 Vincent ave
 " Peter [Jeannette] wks Mohawk R Co h 320 Vin-
 cent ave
 Stankovich Gust r 821 Sherman
 Stankov Alex r 561 Brown
 Stankovich Mrs Millie h 1289 Tonawanda ave
 " Stephen student h 1289 Tonawanda ave
 Stanley Mrs Adeline (wid Wm C) h 193 Fountain
 " Alfred student h 707 Yale
 " Anna wks Y W C A h 133 E Mapledale ave
 " Arthur H student h 2758 Nesmith Lake blvd
 " Benj H [Theresa A] wks Goodyear h 432 Whit-
 ney ave
 " Blanche E clk THE A POISKY CO h 2358 2d
 (C F)
 " Clarence E student h 1101 7th ave
 " Clifford R [Florence N] wks Goodyear h 432
 East Park blvd
 " Dessie h 1101 7th ave
 " Doris h 2168 Newton
 " Doris E wks Ak Dry G Co h 558 East ave
 " Edward M h 863 Della ave
 " Eldred L [Oliver] with Goodyear h 826 N Howard
 " Erastus B Insp Central I & W Bureau h 2358 2d
 (C F)
 " Ernest W [Nora] dr Shipper's Trans Co h 667
 Douglas
 " Evelyn D h 246 Uhler ave
 " Frank D [Grace L] wks Goodrich h 616 Noble av
 " Frank S h 1666 Manchester rd
 " Frank W [Gertrude L] wks Goodyear h 1450
 Huguélet
 " Garland E [Mary L] wks R C A Rub Co h 586
 S Arlington
 " Mrs Georgia h 174 E Crosier
 " Mrs Gertrude S designer Myers Flower Shoppe h
 666 W Market
 " Glenn truck dr r 672 S Main
 " Gordon W [Nettie] h 863 Della ave
 " Harold W h 198 Fountain
 " Harrison M custodian Grace School h 520 Blvd av
 " Helen clk THE M O'NEIL CO h 863 Ardmore ave
 " Mrs Helen E (wid John) h 1339 Vane ave
 " Henry M [Ada E] truck dr h 2758 Nesmith Lake
 blvd
 " Howard H h 558 East ave
 " Howard P [Norma N] electn h 1957 Tonawanda
 " Howard S rubwkr h 707 Yale
 " J Richard student h 666 W Market
 " Jack K student h 90 Cole ave
 " James R h 1280 F Archwood ave
 " John jr student h 4 Marie ter
 " John A [Anna] wks Goodyear h 594 Lovers lane
 " John J student h 586 S Arlington

STANLEY

" John T [Emma F] landscaper h 553 East ave
 " Joseph [Harriet J] plbr h 707 Yale
 " Joseph A [Maris M] truck dr h 707 Yale
 " Leslie O [Effie S] with Firestone h 425 S Fire-
 stone blvd
 " Luella h 2168 Newton
 " Margaret F student h 1480 Huguélet
 " Marian E student h 707 Yale
STANLEY MARSHALL C asst treas and trust of-
 ficer Commercial Bank & Trust Co r 972 Here-
 ford dr
 " Mrs Mary h 1666 Manchester rd
 " Mary L typist Ohio Edison Fl S Co h 863 De-
 lla ave
 " Mrs Maude F h 1280 F Archwood ave
 " Mildred A h 586 S Arlington
 " Mildred L wks Firestone h 4 Marie ter
 " Mrs Nora r 107 Kent
 " Okey [Lena M] wks Goodyear h 2168 Newton
 " Mrs Ophelia wks Firestone r 2122 9th S W
 " Paul r 448 Celtic
 " Paul [Susanna] barber h 246 Uhler ave
 " Raymond student h 432 Whitney ave
 " Robt O [Dessie R] h 432 Whitney ave
 " Rodney student h 432 Whitney ave
 " Roy W wks R C A Rub Co h 586 S Arlington
 " Stephen [Eva S] h 696 Amherst
 " Walter K [Anna] wks Nick's Tender & Body Co
 h 1031 Burkhardt ave
 " Walter W [Pathe] C] h 267 East Park blvd
 " Walter W [Marjorie A] wks Goodyear h 229 N
 Adolph ave
 " Wm G [Nettie B] clk Red Raven Oil Co h 863
 Della ave
 " Wm H h 2340 Oakwood dr (C F)
 " Wilma L student h 432 Whitney ave
 Stann' Wm C [Ethel M] pres and mgr Blue Ribbon
 Farms Inc h Cleveland O
 Stannard Thos E [Edna M] wks Goodyear h 1756
 Flint ave
 Stano John student h 733 Bellevue ave
 " Michael student h 733 Bellevue ave
 " Michael [Anna] h 495 Hickory
 " Pauline wks 1189 Cadillac blvd
 " Mrs Susan h 733 Bellevue ave
 Stanoff Joseph wchmn r 101 Ira ave
 Stanovic Peter barber 92 W Market r 658 Euclid av
 Stanovich John [Georgiana] wks Penna R R r 36
 W Miller ave
 Stanoyas Peter V clk h 155 Seiberling
 " Vallos Y [Gina] billiards 155 Seiberling h same
 Stanovevic Helen student h 745 Brook
 " Mrs Mary h 745 Brook
 Stanpfer Rev Elijah D [Naomi] rabbl h 312 Rhodes
 Stansberry Jay [Winifred H] clk Rubber Service L
 Co h 292 Ivy pl
 Stansbury Wm H [Mary J] with Goodyear h 119
 Merriman rd
 Stansfield Mrs Emma (wid Louis) h 806 Diagonal rd
 " Frank J [Fisic] h 158 S Balch
 " Helen F student h 127 Good
 " James W h 158 S Balch
 " Perev W [Edna M] slsmn India T & R Co h 782
 Diagonal rd
 " Robt W wks City Baking Co h 127 Good
 " Wilson [Elizabeth J] clk Std Oil Co h 1070 Oak
 land ave
 " Wilson A [Pearl E] bkpr h 127 Good
 Stanson Saml D [Virginia] slsmn Bankers G T &
 T Co h 700 Copley rd
 Stanton Mrs Anna h 873 East ave
 " Arthur L [Beatrice A] h 2137 7th S W
 " Edward J [Ethel B] slsmn h 307 Grove
 " Eloise E student h 307 Grove
 " Floyd A [Della M] mach h 2231 23d S W
 " Gerald M [Jessie L] sta attnd Seiberling Service
 S Inc h 787 Amherst
 " Gladys F clk L C Dingers h 2137 7th S W
 " James E student h 196 E Mill
 " Leo F wks Saalfeld Pub Co r 152 W Long
 " Mrs Marian A nurse h 678 Blaine ave
 " Marvin [Anna M] h 678 Mallison ave
 " Mrs Melissa wks Goodrich h 732 Polk ave
 " Melvin H [Theima J] clk Rudick's M Store h 1728
 24th (C F)
 " Ruth E stenog Beynon Chevrolet Co h 2137 7th
 S W
 " Walter A [Lucy E] h 889 Raymond
 " Walter L [Beulah] wks Goodyear h 196 E Mill
 Stanwick Angelina H stenog Liberal C C Co h Bar-
 erton O

THE AKRON MORRIS PLAN BANK

**We Have Served and Helped
A STATE BANK
Hundreds of Akronites**

AKRON 1933 CITY DIRECTORY

1337

STAPLES

Staples Harry G [Mattie L] clk Acme No 13 h 725 Yale
 " Marguerite A student h 870 Kenyon
 " Virgil W [Lulu M] h 870 Kenyon
 Stapleton Mrs Christine waitress Kakis & Caruso h 24 Fulton
 " Walter R [Rosetta] lino opr Times-Press h 2648 Bailey rd (C F)
 Star Bargain House (D Sugar) shoes 22 S Howard
 " Barrel & Junk Co (Abraham Liberman) 849 Bell
 " Coffee House (M Saviolis L D Callas) 24 N Howard
 " Confectionery (Peter Pappas) 109 S Main
 " Drilling Machine Co D B Duff pres W M Dabney J W Miller vice pres F B Theiss vice pres and treas L W Brefooke sec M J LeFevre asst sec and asst treas Geo Heinisch supt 476 Washington
 " Hardware & Tool Co subsidiary of Central Hdw & Factory S Co 11 S Howard
 " Printing Co (C D Filbes) 18 Kirkwood ct
 " Shoe Repairing Inc Dani Zampelli pres Margaret E Zampelli sec and treas 11 and 139 S Main and 1459 Aster ave
 " Warehouse Co J F Diehm pres W W McIntosh vice pres W H Outland sec F E Lawrence treas 40 S College
 Starbird Frank K [Margaret M] with Firestone h 69 E Fairlawn blvd
 Starc Louis [Anna] wks Col Salt Co h 2104 11th S W
 Starcher Chas A [Lettie] wks Quaker O Co h 702 Garfield
 " Coleman T [Iulu F] wks County h 63 Lake
 " Earl [Maymie] wks Goodrich h 1075 Taylor
 " Edward J [Ethel M] wks Goodyear h 209 Allies
 " Geo W student h 338 Dennison ave
 " Gordon C [Marjorie M] wks E H Wiener Co h 810 Mohawk ave
 " Harold r 179 Russell ave
 " John C [Mildred] rubwkr h 1067 Arlington pl
 " Mrs Lora E h 657 Grace ave
 " Marie student h 350 Campbell
 " Nelson W [Frieda M] lettercarrier h 1772 Front (C F)
 " Okey [Ida] wks Goodrich h 350 Campbell
 " Mrs Oma G (wid Herbert) h 338 Dennison ave
 " Pleasant H [Erles V] wks Firestone h 287 Ira av
 " Ralph L student h 209 Allies
 " Robt E [Lola E] slsmn h 345 E Crosier
 " Russell D h 209 Allies
 " Walter J student h 1067 Arlington pl
 " Wilma G h 338 Dennison ave
 Stardant Rubber Co Inc F J Unger pres and treas Eugenia A Unger sec F J Ansell mgr 315 S High
STARINKI WM [Mary] (Starinki Motor Sales Co Barberton O) h 1193 N Main
 Stark Mrs Anna L (wid John P) h 116 Kirkwood ave
 " August R [Barbara] mldr h 217 Lake
 " Cecil R wks Reiter D Co h 356 E Buchtel ave
 " Chas H h 215 Avendale ave
 " Chas L h 33 E Thornton
 " Chas R slsmn h 215 Avendale ave
 " Clarence E [Fanny I] wks Goodyear h 662 Upson
 " Douglas W student h 662 Upson
 " Douglas O [Mary E] wks Goodyear h 737 Baird
 " Elmer J h 853 Amherst
 " Emil J [Gwendolyn M] slsmn **THE A POISKY CO** h 889 Glenn
 " Frank A h 853 Amherst
 " Fred F h 853 Amherst
 " Fred W h 2439 Front (C F)
 " Frederick W h 517 Spicer
 " G Warren student h 1562 13th (C F)
 " Geo A h 853 Amherst
 " Geo W [Lillian D] nkt W & S L Ins Co h 1562 13th (C F)
 " Mrs Gertrude A (wid Geo) h 183 W State
 " Mrs Grace L (wid Geo J) h 1056 Norika ave
 " Harriet student h 647 W South
 " Herbert L [Louise C] carp h 647 W South
 " James W h rear 1670 3d (C F)
 " James W [Alice] h 1165 L North
 " Jesse B h rear 1670 3d (C F)
 " Jesse B Jr h rear 1670 3d (C F)
 " John wks United M B R Co h 431 Norton ave Barberton O
 " John h 33 E Thornton
 " Joseph G clk h 217 Lake
 " Joseph J [Rose B] formn Gen T & R Co h 504 Elmwood ct

STARK

" Leo [Irma] clothes presser h 534 Douglas
 " Lewis J [Lulu M] clk Goodrich h 116 W Long
 " Lila B h 217 Lake
 " Mrs Mary (wid Louis) h 777 W Bowery
 " Mary A h 217 Lake
 " Mrs Mary E (wid Jacob) h 853 Amherst
 " Maurice J [Nona H] slsmn Reiter D Co h 356 E Buchtel ave
 " Mrs Olive M restr 1249 S Main h same
 " Paul A h 217 Lake
 " Phillip [Mabel D] h 1016 Snyder
 " Ralph J [Erma M] wks Goodrich h 1091 Murray ave
 " Virgil L slsmn h 9 Merriman rd
 " W W with Goodrich r Y M C A
 " Wm L h 853 Amherst
 Starkey A Don [Ruth] slsmn h 555 E Cuya Falls av
 " Mrs Alice L vice pres Starkey Realty Co h 161 S Balch
 " Ben J K h 142 W Arndale rd (Stow)
STARKEY CHARLES V [Alice] l vice pres and gen mgr Acme Realty Sales Corp h 161 S Balch Phone FR-2839
 " Calvin [Mary] wks Firestone h 64 F Miller ave
 " Daryle D [Ruth H] sls engr h 1975 6th S W
 " Dorsey H [Madeline R] wks Goodrich h 1525 Multnomo ave
 " E Beatrice wks **THE M O'NEIL CO** h 2100 3d (C F)
 " Ethel E student h 634 East ave
 " Everett J [Helen C] wks Penna R R h 1625 Brown
 " Flossie I mnr Charm Products Co h Y W C A
 " G C floorman Arcade Garage h Sharon Center O
 " Geraldine A L sec Starkey Realty Co h 161 S Balch
 " Homer I [Frankie V] wks Goodyear h 50 Savoy
 " Howard D [Clara A] carp h 2136 12th S W
 " J McClelland [Della L] carp h 634 East ave
 " John F carp h 634 East ave
 " John V [Sarah M] slsmn h 2100 3d (C F)
 " Mabel r 376 W Bariges
 " Margaret I student h 2100 3d (C F)
 " Mildred G h 1525 Multnomo ave
 " Mildred M student h E M Hahn, Wheaton rd
 " Realty Co C V Starkey pres and treas Mrs Alice L Starkey vice pres Geraldine A Starkey sec 161 S Balch
 " Ruth I student h 338 Gibbs pl
 " S Virginia h 378 Cleveland
 " Thos floorman Arcade Garage h Sharon Center O
 " Vernon A [Beatrice] wks Goodyear h 1951 12th (C F)
 Starkins Mrs Ida P waitress h 613 Grace ave
 Starks Ben C [Nonie] janitor h 1292 Wellman ct
 " Calvin [Mary] wks Firestone h 64 F Miller ave
 " Elmer J [Willis B] wks Goodyear h 541 Van Everett ave
 " Mary A h 302 Merriman rd
 " Wm K [Alberta] h 877 S High
 Starkweather Geo C [Ida E] with A C & Y Ry h 160 Grand ave
 " Henry D [Nellie F] h 60 Alfaretta ave
 " Louis H [Lucile M] formn Goodrich h 919 Bloomfield ave
 " Wm student h 160 Grand ave
 Starling Chas L [Lilizabeth K] h 370 Brittain rd
 " Delbert [Lillie] carp h 839 Huron
 " Edwin C student h 370 Brittain rd
 Starliper Louis W wks Y M C A h same
 Starn Gleason W [Ruth N] tool mkr h 997 Berwin
 " Verner A [Marie E] h 101 Olive ct
 " Vincent O [Marie A] h 1401 1/2 E Market
 Starner Mrs Addella K (wid Wm E) h 664 Blaine av
 " Bernard E h 188 Marhofer ave (Stow)
 " Edwin E [Helen M] wks Goodrich h 982 East av
 " Genevieve M student h 40 N Arlington
 " Mrs Ida E tea room 4 1/2 W Bowery h same
 " John F [Gertrude A] pharm Kaufmann D Co h 72 Kuder ave
 " John J [Mary E] h 188 Marhofer ave (Stow)
 " Lawrence W h 188 Marhofer ave (Stow)
 " Lena M agent State Auto M I Co h 664 Blaine av
 " Mrs Nellie E h 40 N Arlington
 " Ralph A [Grace M] h 188 Marhofer ave (Stow)
 " Wm J [Gertrude M] h rear 432 Ritchie rd (Stow)
 Starnes Burda M wks Goodrich h 326 Princeton
 " Donald D carp h 1425 League
 " Fred M [Ella] carp h 1109 4th ave
 " James R [Laura E] opr Am Dist Tel Co h 826 Princeton
 " Julian Q carp h 1425 League
 " Louise E h 1109 4th ave
 " Malcolm H wks Goodyear h 1425 League
 " Mark G [Ophelia E] wks Firestone h 1233 Dietz

DIRECTORY ADVERTISERS

Are Dependable---Not "Fire Sale" Artists

1338

BURCH DIRECTORY CO'S

STAROK

Starok Joseph h 36 Fair
 Starr Carl A [Gladya M] auto mech h 381 Stetler
 " Cecil C [Emma J] wks City h 1845 William (C F)
 " Corinne V student h 924 Concord ave
 " Mrs Edith M (wid Norman M) h 2188 Stone (C F)
 " Ernest G h 924 Concord ave
 " Ethel M tchr h 2188 Stone (C F)
 " Florrie V student h 924 Concord ave
 " Forrest G [Leora C] wks Goodyear h 281 Pauline
 " Frank [Helen] h 1125 Forbes ave
 " Friend C wks Goodyear r 1223 Willard
 " G Eber [Mary M] slsmn Purity Bakeries Corp h
 737 Spring Hill ter
 " Gwen K stenog Burt Mfg Co h 73 Alfaretta ave
 " Jinks [Mary] chauf h 290 Lods ct
 " John C h 1056 Sawyer ave

STARR JOHN J [Adelaide M] treas Robinson Clay

Product Co h 1031 W Market Phone UN-3736
 " John J jr student h 1931 W Market
 " Joseph h end W Woodsdale ave
 " Martin [Florence H] wks F H Weeks Ibr Co h
 744 May
 " Mary h end W Woodsdale ave
 " Mary L sec to prin High School (C F) h 1845
 William (C F)
 " Mrs Minnie M wks Firestone h 194 W Miller ave
 " Orville W h 924 Concord ave
 " Ralph W h 2188 Stone (C F)
 " Mrs Rita (wid Albert) h 30 Hurlburt ave
 " Stephen [Julia] farmer h end W Woodsdale ave
 " Tony h end W Woodsdale ave
 " Warren A [Sarah M] lather h 924 Concord ave
 " Wayland D [Pearl B] h 2179 Stone (C F)
 Starrett John custodian Army & Navy Club h 315 E
 Market

Starrine Marvel H asst cashr Bankers G T & T Co
 h 307 Noah ave

Starrmann Wm P [Marie C] opr Alcazar Beauty
 Shoppe h 1555 6th (C F)

Starts Albert concessioner h 956 Lovers lane

" Elizabeth h 956 Lovers lane
 " John P [Tenny] landscape gard h 956 Lovers
 lane

" Lena h 956 Lovers lane

" Paul student h 956 Lovers lane

Startzell Mrs Julia h 694 L Waterloo rd

Starzec Joseph shoe repr 72 N Howard h same

Stashkiw Harry [Anna] wks Firestone h 1179 Girard

" Nancy h 1179 Girard

" Walter h 1179 Girard

" Wm student h 1179 Girard

Stasiak Benj [Celia R] wks Gen T & R Co h 1483
 10th (C F)

Statis Alfred C student h 370 Stephens rd

" Antoinette J student h 370 Stephens rd

" Peter [Anna] wks Gen T & R Co h 370 Stephens
 rd

STATE AUTOMOBILE MUTUAL INSURANCE CO

H L VanCampan mgr 10 N Summit Phone FR-
 3317

" Cleaners (C J Pihod K B Young) 2012 Front
 (C F)

" Cleaners See Homer Dry Cleaning & Hattery

" Examiners (Municipal Div) H H Kennedy in
 charge 207 City Hall

STATE FOUNDRY & PATTERN CO The, John Kraker

pres and treas R M Hinman vice pres and
 gen mgr E T Selle sec Joseph Gorbick foundry
 supt wood patterns grey iron and semi steel
 castings 90 Ellnor ave Phone JL-8915 (See page
 81)

" Mrs Ida h 400 Sherman

STATE MUTUAL LIFE ASSURANCE CO of Worcester

Mass Life Insurance Advisors Inc district
 agents 718 and 719 2d Natl Bldg Phone FR-
 5126

" Restaurant (N Karellis) 7-9 N Main

" Road Beauty Shop (C O Render D W Fisk) 1672
 State rd (C F)

" Road Market (Nathan Donner) 1670 State rd (C F)

" Theatre Romweber Theatre Corp oprs 332 S Main

" Wm C [Osce P] with Goodyear h 93 E Fairlawn
 bldg

Staten Ernest [Frances] wks Penna R R h 42 Lods

" Nellie wks Mayflower Hotel h 967 Sawyer ave

States Donald h 238 Locust

" Geo [Hilda] painter r 746 Brown

" Roy [Bessie] wks Goodrich h 238 Locust

Stath Gust h 51 N Broadway

Statham Mrs Susanna h 202 Furnace

Stattler Chas wks Goodrich r 1223 Lakeside ave

Staton Frank G [Anna] wks Goodyear r 502 E Mar-
 ket

STATTLER

Stattler Chas gard G W Memmer h same

Staub Adam [Catherine] slsmn h 458 W Bartses

" Alex [Mary] lab h 622 LaFollette

" Joseph W [Mary C] wchmnn Hdw & S Co h 120
 Westwood ave

Stauber Wm G wks Goodyear r 1572 Newton

Staubus Earl [Gertrude L] wks Firestone h 720
 Hudson ave

" Louis brklyr r 16 W Long

Staudt Alex [Julia] wks Leo Meyer Co h 636 Wash-
 ington

" Arthur P [Gussie C] ins 309 Beechwood dr h same

" Ben G [Kathryn L] slsmn Walker s Inc h 315
 Fernwood dr

" Harry G [Marle] locker kpr Fairlawn Golf Club h
 463 Wabash ave

Stauffer ~~ST~~ See also Stauffer

" Alfred O h 621 Corice

" Burton F [Minnie A] with Goodrich h 1302 Della

" Caldwell E [Rose] formn Goodyear h 850 East-
 land ave

" Mrs Camille (wid John) h 621 Corice

" Chas J student h 400 Campbell

" Chas J [Nelle G] carp h 339 Fountain

" Mrs Clara (wid Elmer C) h 703 Elbon ave

" Earl electn h 510 W Market

" Edith F h 771 Elma

" Edward A h 771 Elma

" Fay E clk h 703 Elbon ave

" Geo L [Mallie M] billiards 1242 2d ave h 1210
 same

" Geo Z [Lillian M] wks Firestone h 1040 Murray

" Gilman W [Harriet C] phys 984 1/2 E Market h 153
 Flr Hill

" Grace C clk Goodyear h 703 Elbon ave

" Grant S [Olive L] carp h 2217 10th S W

" Harold A [Hulda M] wks Goodrich h 1174 River-
 side dr

" Harry B [Estella M] wks Goodrich h 585 Reed av

" Henry A [Corra E] formn Pitts V & F Co h 1492
 Beardsley

" Herald E [Vernita B] wks Goodrich h 1256 Iona

" Huron E h 510 W Market

" Louis H [Heien E] wks Goodyear h 495 Champ-
 lain

STAUFFER M DALLAS [Blanche G] sec and mgr

Akron City Club Co h Turkeyfoot Island Club
 Phone SH-6668

" Margaret h 1097 S Main

" Mrs Mary S (wid Chas A) h 671 East ave

" Nola N h 400 Campbell

" Ray [Ethel] wks Palmer M Co h 1231 Tampa av

" Roy O [Gertrude M] slsmn Ak P Milk Co h 1024
 Mercer ave

" Russell L [Ethel M] clk J O Surbey h 1210 Ches-
 ter ave

" Mrs Viola L h 400 Campbell

" Wm r 751 Elma

" Wm B [Mary C] wks City h 629 Madison ave

Staunton Mrs Rose R (wid Chas) h 258 McGowan

Staup Harold E [Cleola H] wks Claude Neon of
 Ohio Inc h 899 Davis

Stauty Willard G [Zetta M] mach Goodyear h 230
 Dennison ave

Staverman Albert G [Victoria V] mach Goodrich h
 17 W Woodsdale ave

Stavina Joseph H [Rose] h 79 N Arlington

Stavros Michael [Ada] r 207 Ash

" Nick [Bessie] lunch h 818 Adeline

Stawley Carl [Valentine] wks Goodyear h 75 W
 Glenwood ave

" Carl Jr h 75 W Glenwood ave

Staycheff Christ student h 328 Upland ave

" Wm [Helen] (Bogen & Staycheff) h 328 Upland

Stayshich Alex [Viola] wks Goodyear h 308 East
 Park blvd

" Olga stenog John McIntosh h 308 East Park blvd

Stazen Joseph [Julia] wks Quaker O Co h 2296 7th
 S W

" Mary h 2296 7th S W

" Peter student h 2296 7th S W

" Tessie student h 2296 7th S W

" Walter M h 2296 7th S W

Stead Benj F [Alphine] pres Lake Shore Terminals
 h 82 Grand ave

" Fred C service mgr Cadillac M C Co h Clevel-
 and O

Steadman Cloyd [May C] wks Goodrich h 424 Crouse

" Mrs Emma F h 86 Braewick dr

" Harry K [Daisy A] h 60 S Broadway

" Lonnie F [Regina] truck dr h 175 Gertrude

Steuigall Neal D [Catherine B] wks Anaconda Z O
 Dept h 714 Damon

W. D. TURNER

WALL PAPER COMPANY



WALL PAPER, PAINT, LINO-
 LEUM, WINDOW SHADES
Akron and Barberton

**"PERFECTION" CLOTHES
FOR BOYS**

**KOCH'S 111 SOUTH
MAIN ST.**

AKRON 1933 CITY DIRECTORY

1339

STEALEY

Stealety Adelalde L student h 474 Adkins ave
 " C Austin wks B & O R R r 125 Hall
 " Jacob C h 474 Adkins ave
 " James G [Marjorie H] pilot Goodyear-Z Corp h
 308 Morning View ave
 " John D wks Goodyear-Z Corp h 474 Adkins ave
 " Richard H student h 474 Adkins ave
 Stear Arthur L [Dorothy L] lettercarrier h 175
 Crescent dr
 " David A [Josephine] wks Goodrich h 700 Long-
 view ave
 Stearns Mrs Emma L (wid Norman) h 164 Lawrence
 ct
 " Harry T [Edith M] mach h 124 Burton ave
 Stebbins Carrie E stenog Goodrich h 821 Chalker
 " Chas S [Matilda] engr Goodrich h 597 Howe ave
 " Chas W [Amelia S] h 2269 9th S W
 " Charlotte clk Herberich-H-H Co r 935 Amelia av
 " Clyde E [Sarah E] wks Goodyear h 2264 7th
 (C 1)
 " Donald E student h 2264 7th (C F)
 " Edward D [Mary E] h 821 Chalker
 " Edward E jr msngr Times-Press h 821 Chalker
 " Harold B [Muriel A] h 212 Portage tr (C F)
 " Harry R [Georgia] wks Firestone h 40 Ardell
 " Leland S clk N K Walters h 2269 9th S W
 " Louise S student h 2264 7th (C F)
 " Mildred tchr r 247 Rhodes ave
 " Mrs Minnie M (wid Leroy) h 380 Grace ave
 " Thos A [Inez E] welder h 1171 Dayton
 " Verda M student h 2264 7th (C F)
 Steciow Harry [Helen] h 578 McKinley ave
 Steck John D [Bessie E] plbr 2617 Albercht ave h
 242 Ripley ave
 " Mrs Mary M (wid John) h 2107 Ohio ave (C F)
 Steckbauer Freda wks THE M O'NEIL CO h 157 W
 State
 Steckel C Oscar [Gertrude H] wks Atlantic Fdry Co
 h 1240 Kenmore blvd
 " Harold P student h 766 N Main
 " Herbert [Ruth V] and h 795 Weller ave
 " John [Emma] wks Goodyear h 765 N Main
 " Mrs Laura (wid Peter) h 291 Cross
 Stecker Chas A [Blanche E] wks Ent Mfg Co h
 396 E Voris
 " Christ [Lena] clk Aster C Markets Co h 106 West-
 moreland ter
 " Clyde C wks E Ak Casting Co h 106 Westmore-
 land ter
 " Ernest H [Laura M] meat ctr h 724 Allyn
 " Reynold student h 106 Westmoreland ter
 Steckhan Charlotte L tchr h 442 Vine
 " R Burtha tchr h 442 Vine
 Steckman Mrs Florence M clk Firestone h 784 Brown
 Stedman M Edith asst Dr R C Stedman h 944 Jeffers-
 on ave
 " Percy J [Bertha M] watch repr 119 Portage trail
 (C F) h 1339 Main (C F)
 " Robt B [Anne W] dept mgr Ohio Edison E S Co
 h 1022 W Exchange
 " Roy C [Harriet D] optometrist 302 Metropolitan
 Bldg h 944 Jefferson ave
 " Winifred L student h 2477 4th (C F)
 Steed Chas D welder Firestone h 1362 Getz
 " Geo W [Hannah F] engr Howe Hotel h 59 S
 Adolph ave
 " Harry M [Sylvia G] fireman h 1109 Woodward
 " Harvey M [Minnie M] h 207 E Exchange
 " Henry A [Bessie V] wks Goodyear h 1126 Wyley
 " Thos J [Lily M] engr Quaker O Co h 59 S Adolph
 " Wm C masseur h 205 W Exchange
 Steedman John W [Bridget] wks Goodrich h 1065
 Taylor
 Steeds Mrs Mary (wid Walter) h 674 Copley rd
 " Walter [Alta F] slsmn Ak Gro Co h 814 Noah av
 Steeg Paul S [Mildred A] engr Loew s theatre h
 835 Broad blvd (C F)
STEEL FRANK E (Wells Steel & Gaylor) h 543
 Stratford ave Phone HE-7678
 " Louis r 95 N Case ave
 " Raymond dr Wilson Coal S Co h 107 N Case ave
 " Raymond h 543 Stratford ave
 Steele Addis E [Dessie] mach Goodyear h 1033 Dietz
 " Mrs Agatha E (wid Toner) h 2568 3d (C F)
 " Albert h 618 Sackett ave (C F)
 " Alden R [Margaret L] lather h 473 Stanton av
 " Chas E [Marie M] wks Ak Trans Co h 518 Sack-
 ett ave (C F)
 " Chas F stenog h 1508 Malasia rd.
 " Chas R [Rose] wks Goodyear h 11 S Johns ave
 " Chas W [Lucy A] plstr h 528 VanEverett ave
 " Mrs Clara E h 148 S Maple
 " Clarence R shoe shiner h 528 VanEverett ave

STFELE

" Claude M [Grace] wks R C A Rub Co h 1115
 Burkhardt ave
 " Dorothy D clk THE M O'NEIL CO h 146 S Maple
 " Eleanor student h e s Munroe falls rd (M F)
 " Mrs Eleanor clk h 435 Reed ave
 " Elizabeth clk Frank Werbecki h 1449 E Arch-
 wood ave
 " Mrs. Elizabeth (wid Benton G) h 360 Pine
 " Elmore L [Louise] phys h 1420 Bryden dr
 " Erwin A [Nelle A] farmer h w s State rd (C F)
 " Floyd R [Estella D] slsmn h 1773 10th (C F)
 " Geo H [Sarah J] clk Owl Cigar Store h 1111
 Laird
 " Glenn A hno opr Times-Press h Hotel Marns
 " Mrs Goldie h 557 Cuyahoga
 " Harold E wks Goodyear h 1679 Battery B
 " Harold E [Alberta E] car washer h 562 N Valley
 " Harry C [Grace L] h 2768 Front (C F)
 " Harry E [Dorothy L] (Minute Lunch) h 2053 24th
 (C F)
 " Helen wks Minute Lunch h 2053 24th (C F)
 " Helen B h 1508 Malasia rd
 " Herbert F [Beatrice] plbr h 206 Marguerite ave
 (C F)
 " J Harold wks Goodyear h 1801 Shaw ave
 " James G wks Wagoner & M S Co h 528 Van-
 Everett ave
 " James H [Anna E] wks Goodyear h 232 Nieman
 " Jane E student h 1773 10th (C F)
 " Jessie U elev opr 1st-Central T Bldg h 114 Willis
 " Joseph M [Isabel R] confr 2506 Front (C F) h
 e s Munroe Falls rd (M F)
 " Lawrence O [Marie H] slsmn Collins-Alexander
 A Co h 137 N Portage path
 " Mrs Leona h 114 Willis ave
 " Lester [Lucy S] well driller h 765 S Arlington
 " Louise wks Childrens Hospital r 400 Locust
 " Mrs Marie H dresses 14 E Mill h 137 N Portage
 path
 " Mary I sec to Co Supt of Schools r 2319 18th S W
 " Mary L h 436 E Exchange
 " Mildred E student h 528 VanEverett ave
 " Milles [Nina] r 57 N Summit
 " Miriam C h 206 Marguerite ave (C F)
 " Mrs Nellie clk Hdw & S Co h 435 Reed ave
 " Newton M [Josephine P] wks Firestone h 65 E
 Mapledale ave
 " Patience M h 1111 Laird
 " Pearl E h 528 VanEverett ave
 " Regina V office clk F W Woolworth Co h 2568
 3d (C F)
 " Richard F student h 206 Marguerite ave (C F)
 " Mrs Rilla (wid James) h 270 Shawnee path
 " Robt P agt Conn Gen L I Co h 146 S Maple
 " Robt Q plbr h 206 Marguerite ave (C F)
 " Thos A h 2533 Front (C F)
 " Thos F [Anna R] h 1508 Malasia rd
 " Violet S h 528 VanEverett ave
 " Walter G [Leona M] wks Goodyear h 1679 Bat-
 tery B
 " Willbert wks Thornton Coal Co r 184 1/2 Steiner av
 " Willard DeV student h 114 Willis ave
 " Wm B [Opal J] mach h 42 Vesper
 " Wm C [Geraldine D] clk Burger Iron-Co h-592
 Hedden ave
 " Wm I [Eliza] wks Goodyear h 495 N Howard
 Steelfox Arthur G [Anna] wks Goodyear h 503 Ad-
 kins ave
 Steelman Ollie wks Goodyear r 420 E Buchtel ave
 Steen Mrs Anna L h 955 E Croser
 " Carl M student h 562 Talbot ave
 " Mrs Catherine L h 344 W South
 " Frank W [Della] auto serv sta 795 Balrd h 563
 Talbot ave
 " Johannas [Elizabeth] wks Goodrich h 440 Bishop
 " Joseph T [Zelma] barber 1233 E Market h 1407
 Goodyear blvd
 " Joseph W student h 562 Talbot ave
 Steenbergen Mrs Bernice clk Postoffice h 731 Grace
 Steepce Linton T [Zola M] dept mgr Sears R & Co
 h 708 Noble ave
 Steers Saml A [Edith B] with Goodyear h 190
 Casterton ave
 Stees Mrs Fannie phys Goodrich h 26 E Tallmadge
 " Joel E [Ruby M] electn Com P & L Co h 2049
 4th (C F)
 Steese Arthur G [Eva E] int dec h 755 Upton
 " Mrs Bernice (wid Frederick G) h 387 Patm ave
 " Bernice E wks 127 N Highland ave
 " Eugene G [Eleanor L] h 699 Schiller ave
 " Geo E [Clara M] branch mgr W E Wright Co
 h 396 Cloverdale ave
 " Harry r 54 N Howard

The Bankers **GUARANTEE** **Co.** **Abstracts and**
Title & Trust **Title Insurance**

THE DAUNTLESS PLUMBING & ELECTRIC CO. 18-22 E. State St. PHONE FRANKLIN 8109

EXCLUSIVE LIGHTING FIXTURES

1340

BURCH DIRECTORY CO'S

**THE
HOILES-HEDDEN CO.
REALTORS**
Brokers and Home Builders
1664 State Rd., Cuyahoga Falls, O.
Phones WALbridge 1154 and 1155

STEESE
" Henry C midr h 900 Seward ave
STEESE JAY C (Elsie J) pres Akron Lamp Co h
1320 Della ave Phone HD-2791
" Paul T (Irene) h 851 N Howard
" Ruth L clk THE M O'NEIL CO h 755 Upson
Steever F Glenn (Katherine L) bus opr Ak-Alliance
T Co h 755 Excelstor ave
" Geo W (Chlorous D) wks A C & Y Ry r 756 Ex-
celstor ave
" Harry O bus opr h 232 Kryder ave
Steevas Curtis E (Bess E) mach Goodyear h 30
Landon dr (S L V)
" Martin E (Cynthia) chemist h 319 1/2 Pine
Stefan Frank clk Acme No 54 h Carnegie ave
" Frank h 318 Lake
" Henry h 1223 East ave
" Joseph clk h Carnegie ave
" Joseph (Mary) wks Goodrich h 690 Corica
" Joseph (Rosena) wks Goodrich h 816 Huron
" Nick (Evelyn) farmer h Carnegie ave
" Peter (Rose) janitor 1st-Central T Bldg h 1223
East ave
Stefani Helen h 188 Cross
" Mary student h 188 Cross
Stefanko Joseph (Mary) mch h 923 Munson
Stefanov Velcho (Kievofolt & Stefanof) h 47 1/2 N
Case ave
Stefanov Danl student h 514 Glendora ave
" Donald (Anna) wks Goodrich h s s Sparhawk av
" Duana (Rubs) h s s Sparhawk ave
" Eva student h s s Sparhawk ave
" John (Smiljay) lunch 60 E Miller ave h 514
Glendora ave
" Joseph boilermrk h s s Sparhawk ave
" Michael h 514 Glendora ave
" Stephen (Mary) wks Goodrich h s s Sparhawk av
" Zorka student h 514 Glendora ave
Stefanovich Lazar (Helen) (tailor) 1165 S Main h 327
Inman
Steffan Isabel wks 166 Conger ave
Steffanowitz Christine student h 560 Noble ave
Steffa Idna I manicure Mayflower Hotel Barber
Shop r Y W C A
Steffee Andrew (Arlene M) rubwkr h 941 Arkonne ct
" Clarence L (Catherine W) rubwkr h 1120 Emmett
road
" Floyd E (Edith E) rubwkr h 1127 Victory
" Geo H (Hazel M) auto mech h s s Albrecht ave
" Helen K student h 202 I Archwood ave
" Mrs Katheryn E (wid Manson) real est h 2175
15th S W
" Manson M student h 2175 15th S W
" Mrs Matilda (wid Phos) h 596 Bertha ave
" Merle H h 1120 Lunnett rd
" Russell C student h 1120 Emmett rd
" Saml W (Abbie M) wks Goodrich h 202 E Arch-
wood ave
Steffek Joseph (Rose) wks Goodrich h 822 McKinley
Steffen Albert C (Kathleen M) teller Dime S Bank h
1048 Wall
" Floyd J (Corra A) rubwkr h 1061 Edison ave
" Elmer lab r 120 N Main
Steffens Fred H (Blanche W) dept mgr Hdw & S Co
h 256 Casterton ave
" Frederick G student h 256 Casterton ave
" Peter r 337 Wabash ave
Steffensen Agnes E music tchr h 173 Spellman ct
" Aksel (Arizona P) wks Firestone S P Co h 1086
Georgia ave
" Henry, M T (Mattie C) wks Goodyear h 173 Spell-
man ct
" Mabel T clk O B Tel Co h 173 Spellman ct
Steffenson Eleanor E stenog Goodyear h 42 Hart pl
" Mrs Johanna (wid Matthew) h 42 Hart pl
Steffey Chas L (Betty J) clk Firestone h 538 Wild-
wood ave
Steffy Eli C student h 2484 Berk (C F)
" Flem B (Edna R) wks Goodyear h 508 Elbon ave
" Russell student h 2484 Berk (C F)
" Wm H (Josephine A) tel opr Beacon Journal h
2484 Berk (C F)

STEFKO
Stefko Frank (Josephine M) wks Goodyear h 883
Hazel
Stegal Edward H wks Natl Stan Co h 2527 Front
(C F)
Stegall Jesse W (Audrey M) ins agt h 942 Mercer av
Stegell Lemar h 106 Miami ct
Steger John (Christina) rubwkr h 626 Spicer
" Madeline h 626 Spicer
" Matthias J h 626 Spicer
Stehle John L student h 1749 Adelaide blvd
" Mrs Rose C h 1749 Adelaide blvd
" Wm F h 266 Coddling
Stehler Andrew (Mary) brklyr h 1147 Dietz ave
" Geo h 1147 Dietz ave
Stehmeyer Fred commander Allied Disabled Veterans
h 2235 22d S W
" Herman (Mayme E) clk Goodrich h 2235 22d S W
Stehr Andrew (Katherine) wks Firestone h 533
Brown
" Eva student h 533 Brown
Stelch John (Zora) clk Nick Smich h 1896 S Main
Steldl Danl L h 2082 Maryland ave
" Elizabeth h 1013 Moeller ave
" Mrs Elizabeth (wid Math) h 2082 Maryland ave
" Elizabeth I stenog h 2082 Maryland ave
" Geo (Charlotte) wks Goodrich h 2231 Manchester
road
" Joseph h 1013 Moeller ave
" Julia stenog h 2082 Maryland ave
" Paul S pres Wilfert Drug Co h 132 Campbell
" Mrs Rose billiards 124 W Bartsch h 132 Campbell
" Stephen A wks Goodrich h 132 Campbell
" Stephen M (Rose E) engraver h 2243 4th S W
Steiger Jacob (Grace) wks Ak Window G Co h 631
Euclid ave
" Max (Idelle L H) wks Ornamental I W Co h 1169
Florida ave
" Taube wks R G Hooper Co h 483 Brown
Steigerwld Catherine wks Beacon Journal r 961 N
Main
" Clara student h 823 Bisson ave
" Geo (Theresa) driver Buckeye Cycle Co h 823
Bisson ave
" Geo Jr truck dr h 823 Bisson ave
" John janitor h 823 Bisson ave
" Joseph (J Anna) h 252 Coddling
" Lena wks K case's D Room r 961 N Howard
Steigner Chas H (Mabel E) pres Steigner Milling &
Supply Co h 1046 Cadillac blvd
" Edward S student h 515 Fairfield ave
" Mrs Fredericka A h 1318 Manchester rd
STEIGNER HENRY (Laura C) pres and sec Steigner-
Koch Co h 1341 Manchester rd Phone JE-5663
" James E (Bertha) wks Goodyear h 1796 Newton
" John J (Catherine) wks Goodyear h 529 W Thorn-
ton
STEIGNER-KOCH CO The Henry Steigner pres and
sec L C Steigner treas plumbing and heating
contractors 99 W Market Phone HI-9713 (See
page 116)
" L C treas Steigner-Koch Co h 1341 Manchester rd
STEIGNER MILLING & SUPPLY CO. C H Steigner
pres S W Steigner sec and treas dealers in
feeds fertilizers lime coal, seeds poultry and
dairy supplies store and warehouse 123 Portage
trail E (Cuya Falls) Phone WA-3623
" Saml W (Ora S) sec and treas Steigner Milling &
Supply Co h 515 Fairfield ave
" Theodore (Virginia M) sta attdt Benzoco Inc h
585 Thayer
" Wm h 1468 Manchester rd
Steimbeck Jacob (Alice E) wks Goodyear h 692 Aber-
deen
Steimer Norman A h 393 Westwood pl
" Stephen G (Wilma L) slsmn h 393 Westwood pl
Stein See also Stine
" Abraham (Rose) pdlr h 514 Euclid ave
" Alfred h 1709 State rd (C F)
" Alfred (Elva) mgr H Muehlstein & Co Inc h 418
Merriman rd
" Alvin F (Elizabeth N) dairy 149 Hudson rd
(Stow) h same
" C Loyd (Hattie E) clk h 830 Chalker
" Carl interne Peoples Hosp h same
" Carl O (Mildred B) produce 1004 Kenmore blvd
h 2189 15th S W
" Casper (Rosa) brklyr h 1099 Burkhardt ave
" Celia clk THE M O'NEIL CO h 818 East ave
" Mrs Celia A (wid Danl P) h 59 Rhodes ave
" Chas H h 830 Chalker
" Chas W forinn W G Corson h 230 Helen ave

The D. W. KAUFMAN REALTY CO. REALTORS

PHONE Hemlock 8137

AKRON 1933 CITY DIRECTORY

1341

STEIN

" Clarence P [Gertrude A] wks Goodrich h 933 Lakewood blvd
 " Danl H [Elizabeth A] insp Ohio Edison Co h 1087 Linden ave
 " Donald L h 149 Hudson rd (Stow)
 " Earl E h 329 Brown
STEIN EDWARD E [Emma F] propr Stein s Pharmacy h 433 E Thornton Phone HE-8363
 " Mrs Emma C (wid Wm H) h 1057 Linden ave
 " Mrs Fannie clk Dept of Finance h 1011 W Market
 " Floyd R h 2814 Front (C F)
 " Forest F [Dorothy B] electn h 2000 E Market
 " Geo A mgr Bargain Spot h 739 Harvard
 " Geo A [Mabel] special policeman h 198 Smith
 " Geo D [Loleta L] clk Goodyear h 1169 Linden ave
 " Geo I [Mary M] (heights Radio Shoppe) h 440 St. Leger ave
 " Harmon K wks Central Garage h 154 E Exchange
 " Harry slsmn r Hotel Anthony Wayne
 " Harry A student h w s Fish Creek rd (Stow)
 " Harry B [Mary A] h w s Fish Creek rd (Stow)
 " Harry F [Bessie S] wks Mayflower Hotel h 1530 Overlook dr
 " Harvey H [Lora] slsmn A F Stein h 2814 Front (C F)
 " Helen furnished rooms 284 S Main h same
 " Henry A slsmn Packard Ak M Co h 59 Rhodes av
 " Herbert C [Anna R] h 1159 Laurel ave
 " Herman C wks Central Garage Co h 154 E Exchange
 " Howard J student h 1087 Linden ave
 " Jessie I h 329 Brown
 " Mrs Jessie N (wid Virgil F) h 329 Brown
 " John porter St. Thomas Hosp h 64 Mosser ave
 " John C wks Goodyear h 154 E Exchange
STEIN JOHN F [Ruth L] sec-treas and musical director Akron Institute of Music Inc h East Richfield O Phone West Richfield 4311
 " John N [Rose C] wks Firestone h 154 E Exchange
 " Mrs Lena wks Goodrich h 818 East ave
 " Lester A clk J R Turner h 988 Oakland ave
 " Loretta M clk Ohio Edison Co h w s Fish Creek rd (Stow)
 " Louis [Margaret] carp h Marria rd (Stow)
 " Louis [Rose] h 658 Euclid ave
STEIN MABELLE C sec Cental Associated Realty Co and Schneider Building Co h 59 Rhodes ave Phone BL-9234
 " Margaret clk R Stein h 551 Edgewood ave
 " Margaret clk **THE M O'NEIL CO** h 533 Parkdale drive
 " Martha B student h 1011 W Market
 " Mrs Mary E (wid Henry) h 858 May
 " Max [Gussie] ins ast h 733 Rainbow dr
 " Mrs Minnie (wid Geo W) h 478 W Thornton
 " Morris [Evelyn] gro 1826 Ford ave h same
 " Norman P [Elizabeth J] lettercarrier h 403 Lombard
 " O Homer [Elizabeth C] lettercarrier h 167 Caster-ton ave
 " Paul K h 2814 Front (C F)
 " Pauline K clk Goodyear h 1087 Linden ave
STEIN'S PHARMACY No 1, E E Stein propr pure drugs chemicals patent medicines photographic and kodak supplies toilet articles cigars confectionery and news prescriptions a specialty 567 Grant cor Cross Phone HE-2424
STEIN'S PHARMACY No 2, E E Stein propr, 781 Grant Phone HD-3523
STEIN'S PHARMACY No 3, E E Stein propr Darrow rd cor Newton Phone BL-0512
STEIN'S PHARMACY No 4, E E Stein propr, 800 Lovers lane cor Inman Phone JE-0629
STEIN'S PHARMACY No 5, E E Stein propr, 1265 W Waterloo rd Phone SH-6852
STEIN'S PHARMACY No 6, E E Stein propr, 489 E South Phone BL-0880
 Stein Reuben fish dir 445 Wooster ave h 551 Edgewood ave
 " Robt E drftsman h 1087 Linden ave
 " Robt J [Lillian] ins h 465 Noble ave
 " Russell L student h 1087 Linden ave
 " Ruth A student h 433 E Thornton
 " Ruth M student h 1011 W Market
 " Ruth M h 858 May
STEIN S ATRIE [Edith A L] with Burch Directory Co h 995 Avon Phone FR-9328
 " Sidney mech Yeager Co h Mogadore O
 " Wm [Bertha] wks Natl R M Co h 993 LaCroix av
 " Wm S h 329 Brown
 Steinar Frank h 2096 5th S W

STEINBACH

Steinbach Chas [Jennie M] wtchmn h 820 Diagonal
 " Geo C pbr h 820 Diagonal rd
 " Kurt [Elizabeth] with Goodyear h 99 Hawthorne
 " Paul F [Anna M] mach h 707 Grace ave
 " Werner P [Cora M] clk Communis Hardware h 707 Grace ave
 Steinbaugh Henry M [Evelyn M] h 695 Schiller ave
 Steinbeck Geo O [Elsie L] wks Goodrich h 287 W Crosier
 " Julius J [Marie H] mach h 1229 Lily
 " Raymond R h 1229 Lily
 " Thelma M clk h 1229 Lily
 Steinberg Benj [Irelle] (Nine Minute Auto Wash Co) h Twinsburg O
 " Morris [Kaufman & Steinberg] r 24 W Market
 Steinbock Anthony F [Anna M] bus opr h 590 Sumner
 " Mrs Barbara (wid Andrew) h 590 Sumner
 Steinbrunner Alva F [Marie A] wks Selbe-ling R Co h 37 Boylin pl
 Steindel Leo J [Helen] wks Goodrich h 659 Schtiller
 Steineck Bettie M r 45 N Adolph ave
 " Gustave [Minnie] wks Quaker O Co h 547 Copley road
 " Paul G [Mildred] truck dr h 1059 Pickford ave
 Steinel Andrew M [Ethel G] auto mech h 329 Brown
 " Frank [Catherine] porter **THE A POLSKY CO** h 818 Silvercrest ave
 " Geo E wks Firestone h 482 Orchard
 " John J [Josephine M] roofer h 482 Orchard
 " John J jr [Elma B] wks Goodrich h 605 East ave
 " Lawrence P h 482 Orchard
 " Madeline M student h 482 Orchard
 " Oliver A wks Brennan Co r 855 Berwin
 " Saml R [Leona M E] truck dr h 677 Lumiere
 " Wm B [Ida M] wks Firestone h 1511 Brown
 Steiner Agency H J Steiner mgr insurance 139 S Main
 " Mrs Catherine (wid John) h n s Evans ave
 " Chas [Bertha E] used car dir h 735 Aberdeen
 " Chas J h 735 Aberdeen
 " Mrs Charlotte (wid Isador) h 894 Stadelman ave
 " Daniel [Catherine] h 405 Sumatra ave
 " Elizabeth h 405 Sumatra ave
 " Mrs Elizabeth (wid Mathias) h 505 Beulah ave
 " Emma h 433 Talbot ave
 " Emory V [Edith M] contr bldr 721 Wall h same
 " Lsther E h 405 Sumatra ave
 " Eva h n s Evans ave
 " Mrs Fanny (wid Saml J) h 772 N Howard
 " Parkas W [Margaret] phys 835 2d Natl Bldg h 168 W Thornton
STLINER FOREST N [Lena J] with D W Kaufman Realty Co sec Central Union Discount Co and Good Allotment Co h 881 N Howard Phone BL-9852
 " Geo [Eva] wks Goodrich h 1301 Sherman
 " H Clayton [Nina M] wks Goodyear h 152 N Forge
 " Hazel M student h 881 N Howard
STEINER HOMER J [Gertrude L] sec and treas D W Kaufman Realty Co vice pres Central Union Discount Co h Bath-Stow rd one-half mile west of Bath Center
 " Jane M student h 162 N Forge
 " John h n s Evans ave
 " John [Agnes M] mach h 295 N Firestone blvd
 " John [Celia J] steeplejack r rear 41 S Union
 " John [Mary] wks Goodrich h 1182 Winton ave
 " John G h 923 5th ave
 " John J [Opal] wks Firestone h 415 Stanford
 " Joseph [Elizabeth M] h 181 Grand ave
 " Leona h n s Evans ave
 " Marie A h 433 Talbot ave
 " Martha tchr h 970 Whittier ave
 " Mary h 738 Copley rd
 " Matthew [Elizabeth] slsmn h 1018 B3e
 " Michael [Elizabeth] wks Goodrich h 675 Kipling
 " Noah F [Alice M] wks Goodrich h 700 Lakemont
 " Orrin R [Martha B] chiropractor 206 Akron S & L Bldg h Loyal Oak Barberton O R D 2
 " Paul h n s Evans ave
 " Paul [Elizabeth] truck dr Akron-K C M F h 642 McKinley ave
 " Paul [Katie] h 322 W Bartges
 " Robt S [Freda] bkpr 1st-Central T Co h 2105 16th (C F)
 " Ruth M student h 881 N Howard
 " T E pres Victory Coal Co h Wooster O
 " Thos student h n s Evans ave
 Steinfeldt Gustave W [Martha H] acct Goodyear h 478 Storer ave
 " Vernon H student h 478 Storer ave
 Steinhauer Conrad [Freda] wks Goodrich h 597 Cole

GOOD COAL **The CITY ICE & COAL CO.** **PURE ICE**
PURE ICE, DUSTLESS COAL Phone Blackstone 7134

1342

BURCH DIRECTORY CO'S

STEINHAUSER

Steinhausser Mrs Catherine (wid John) h 191 Hawk
 " John H [Frances L] supvr Am H R Co h 2629 Benton
 " Kathryn E student h 2629 Benton
 Steinheiser Emma wks Goodrich h 393 Pearl
 " Geo T [Mary] wks Am H R Co h 343 Boulevard
 Steinhorn Adam [Mary] h 533 Sumner
 Steininger Frank [Agnes] tailor 791 S Arlington h same

STEINKF CARL R [Ruth G] surgeon 1026-1028 2d Natl Bldg Phone FR-8105 hours 2 to 4 p m except Wednesday and Sunday other hours by appointment h 142 Linkham rd Phone LN-2534

" Eleanor G student h 142 Linkham rd
 " Ethel M stenog h 1627 Triplett blvd
 " Marcus A [Marguerite L] wks Goodyear h 1627 Triplett blvd
 " Ruth F student h 142 Linkham rd
 Steinkirchner Edward C [Genevieve R] jwr h 341 Cloverdale ave
 Steinkirchner John T [Catherine] carp h 73 S Maple
 Steinie Sylvester A wks Gen T & R Co h 504 Delmar ave

Steinly Robt E [Lula G] wks Firestone h 513 Koerber
 Steinhacher Mary h 1167 3d ave
 " Rose h 1167 3d ave
 Stelmnetz Alfred I student h 594 Gardendale ave
 " Arthur N [Justine G] wsmn Packard Ak M Co h 911 Whittier ave
 " Chance D [Effie E] rubwkr h 452 Stetler ave
 " Chas C clk h 328 Trigonit dr

STEINMETZ CHARLES F [Rose H] income tax counsellor and insurance 172 N Case ave Phone BL-4181 h 328 Trigonit dr
 " Edward H h 96 Dick ave
 " Mrs Emma C (wid Henry N) h 96 Dick ave
 " Frederick C [Bertha] h 219 Beck ave
 " Harold C h 100 Oakdale ave
 " Harry J [Retta N] wks Goodyear h 461 Brown
 " Joseph W asst mgr Loew s Theatre h 96 Dick ave
 " Louis R [Lizzie M] meat ctr h 856 Lawton
 " Martin A [Bertha D] lab h 594 Gardendale ave
 " Mildred h 1133 Neptune ave
 " Mrs Opal O h 2826 Norwood (C F)
 " Paul J h 594 Gardendale (C F)
 " Raymond H wks L A Geller h 694 Gardendale av
 " Rose K registrar Nurses Registry h 42 Hawthorne
 " Ruth L student h 461 Brown
 " Stephen S [Emma C] h 100 Oakdale ave

STEINWAY PIANOS B F Harbaugh Co agents, 175 E Market, Phone HE-7713

Steitz Mrs Anna A (wid Wm) h 737 N Howard
 " Ariel M stenog Goodyear h 737 N Howard
 Steider Mrs Elizabeth (wid Christ) h 376 Cuyaboga
 Stell Geo electn h 857 Kling
 Stella Stephen [Anna] wks Gen T & R Co h 1233 Honold ave
 Steller Herman r 249 Coddling
 Steltman Mrs Theresa G clk J Koch Co r 453 Sumner
 Stella Geo E [Beatrice L] wks Goodyear h 950 Cole
 Stelzer Adolph J [Edith A] clk North H Q Mkt h 1078 N Howard

STEIZER FELIX A [Fischer M] asst sec First-Central Trust Co h 590 Patterson ave Phone BL-1868

" Gretchen M h 1078 N Howard
 " Martin wks Goodyear h 426 Douglas
 " Otto R [Bessie O] wks Firestone S P Co h 180 Rhodes ave
 " Mrs Rose (wid John) h 426 Douglas
 Stern Raymond W [Mabel L] mach h 592 Sanford av
 Stemberger Joseph glazier r 2346 17th S W
 Stenbridge Jace [Alberta] wks Firestone h 230 U Crosier
 Stemier Louis r Mrs F A Stephenson e s Alpha ave
 Stemm Albert C wks Goodrich h 475 Scheck
 " John M [Mury E] wks Goodrich h 475 Scheck
 Stemmons Albert H musician h 128 N Broadway
 Stempeck Stanley wks Firestone r 20 S Broadway
 Stemple E Lawson [Bessie] wks Goodrich h 536 Howe
 " E Woodrow h 536 Howe
 " Mrs Eva r 249 W Thornton
 " Herbert [Carrle E] wks Goodyear h 695 Noble ave
 " Jessie M student h 536 Howe
 " Neile wks Sumner Co r 249 W Thornton
 " Neva J clk h 536 Howe
 " Nora J wks Goodyear h 593 Wilson
 " Orange L [Lena M] janitor Perkins Sch h 617 Hazel
 " Pauline H wks Goodrich h 593 Wilson
 " Roy J [Mary I] gro 861 Kenyon h 262 Russell ave

STENACKER

Stenacker Jack L clk Community Hardware h 655 Greenwood ave
 " Virginia E clk First-Central T Co h 655 Greenwood ave
 " Wm H [Verna M] (Community Hardware) h 655 Greenwood ave
 Stenberg Fred R [Claire L] slsmn h 1770 19th (C F)
 " Thornton R [Hazel H] engr Firestone h 477 S Firestone blvd
 " Walter M with Goodyear-Z Corp h 1770 19th (C F)

Stence Carl M [Della L] ice cream mkr h 513 Ohio
 Stender Blanche smstrs Ak Dry G Co h 302 5th Barberton O

Stengar Anton [Julia] h 846 Grant
 Stengel Wm F coremkr h 224 Glasgow ave
 Stenger Mrs Anna (wid Herman) h 1305 Gorge blvd
 " Anton R [Margaret M] rubwkr h 1361 Curtis
 " Chas clk Goodrich r 1303 Gorge blvd
 " Geraldine L h 381 Allyn
 " John wks Gen T & R Co r 534 Hazel pt
 " John [Mabel A] contr bldr 943 Kenyon h same
 " John [Theresa] h 153 Anton ct
 " John F [Lettie L] h 1747 4th (C F)
 " Joseph L h 2192 Mila ct
 " Kathryn B student h 943 Kenyon
 " Marjorie A student h 943 Kenyon
 " Rose clk Goodrich h 1303 Gorge blvd
 " Theresa student h 153 Anton ct
 Stennie Henry wks Goodyear h 1160 7th ave
 Stenos Frank G barber 123 S Martha ave r 1204 3d

Stontz Mrs Emma M sec and treas Dime Delivery Service Inc h 191 Ash
 " Guy F with Penn-Ohio C Lines Co r 31 N Broadway

Stepanchev Michael restr 1097 Swellter ave h same
 " Stephen h 527 Wellington ave
 " Vita student h 1097 Swellter ave
 Stepanch Michael [Julia] h 396 Beth
 Stepanov Louis [Julia] h 1300 Laffer ave
 " Mike [Viola] lab h rear 359 W Bartses
 " Robt wks Sup Ptg Co h 1300 Laffer ave
 Stepfield Mrs Elizabeth (wid Roscoe) h 2873 Lake
 Stephan Christian [Gertrude] h 244 Keenan ave (C F)

" Christian [Margaret] wks Natl Std Co h 923 Damon
 " Clara h 364 Wooster ave
 " Doris M student h 139 Roger ave
 " Evelyn M h 139 Roger ave
 " Fred F [Flsie L] wks Goodyear h 139 Roger ave
 " Geo lab r 1275 Moore
 " Lois M student h 139 Roger ave

Stephans Walter T [Grace D] chemist Goodrich h 96 Morrison ave (C F)
 Stephen C Oscar [Grace I] wks Goodyear h 908 Baird

" Jessie I student h 908 Baird
 " Kathryn E h 456 Dorchester rd
 " Kenneth O student h 908 Baird
 " L Edward [Katie O] wks Goodrich h 1704 Manchester rd
 " Lavene B student h 908 Baird
 " Paton C [Genevieve C] slsmn h 456 Dorchester rd
 " Paul D [Enid C] wks Goodyear h 44 W Linwood
 " Wm W [Florence B] formn Goodyear h 1851 Tonawanda ave

Stephens ~~See~~ See also Stevens

" Mrs Addie h 535 Brady ave
 " Alpha [Velma] h 218 Smith
 " Amy A wks Goodyear h 628 East ave
 " Ann wks Firestone r 1095 Edison ave
 " Benj H slsmn r 270 W Miller ave
 " Carl F [Zita J] clk Botzum Bros Co h 113 Botzum ct
 " Chas A [Marie J] h 377 Kenmore blvd
 " Chas F [Elizabeth E] h 1023 Sawyer ave
 " Chas H student h 1023 Sawyer ave
 " Chas R [Margaret E] trucking h 821 Inman
 " Chas R jr h 821 Inman
 " Clifford W with H C Stephens P Co r 41 E Market
 " Danl wks Goodrich h 1137 Dietz ave
 " Donald C student h 1137 Dietz ave
 " Dorothy E student h 1023 Sawyer ave
 " Edison C student h 821 Inman
 " Edith L h 49 Brighton dr
 " Mrs Elvira (wid John H) h 544 Merriman rd
 " Ernest K [Ruth] slsmn h 627 Lakemont ave
 " Erskine M [Bertha M] wks Goodrich h 1821 Main (C F)
 " Mrs Estella (wid Wm) h 544 Merriman rd
 " Mrs Ethel C (wid Robt U) h 889 Miami
 " Mrs Lita wks 96 Winston rd

The STANDARD MORTGAGE Co. FIRST
2d FLOOR 174 SOUTH MAIN STREET MORTGAGES

DIRECTORY ADVERTISING IS THE BEST INVESTMENT YOU CAN MAKE

AKRON 1933 CITY DIRECTORY

1343

STEPHENS

" Mrs Gertrude A (wid Ernest V) h 628 East ave
 " Guy H [Mary] wks R C A Rubber Co h 67 Ellnor
 " H C Printing Co (H C Stephens) 31 W Market
 " Harrison agt Natl L & A I Co h 2101 12th S W
 " Harry [Lulu E] h 701 E Kent rd (Stow)
 " Harvey C [Ruby E] wks Firestone h 825 Beards-
 ley
 " Helen E phone opr Court House h 645 Minerva pl
 " Henry N [Mabel I] boiler mkr A, C & Y Ry h 1833
 Springfield Center rd
 " Herbert C [Ethel T] engr Ohio Edison Co h 1183
 Berwin
 " Herman C (H C Stephens Printing Co) r 41 E
 Market
 " John B [Anna M] wks Firestone h 1137 Dietz av
 " John G h 628 Faust ave
 " Joseph F [Pauline E] with Goodyear h 570 Dor-
 chester rd
 " Joseph T [Esther A] carp h 947 Reed ave
 " L Carr [Etta M] printer h 455 Winans ave
 " Lester R [Eleanor] wks Goodyear h 491 Lucy
 " Mrs Lucy B (wid Noah J) h 1331 California ave
 " Martha E student h 1183 Berwin
 " Mrs Minnie M (wid Edward R) h 124 Lake
 " Mont [Gladys F] wks Goodrich h 1162 Welsh ave
 " Paul L [Jeannette E] inst man Co Surveyor h
 645 Minerva pl
 " Philip H [Julia A] wks Firestone h 486 Adkins av
 " Philip H Jr h 486 Adkins ave
 " Robt I student h 486 Adkins ave
 " Robt I student h 1183 Berwin
 " Sives R [Gula] rubwkr h 1728 Mohican dr
 " Mrs Sophia M h 21 Melbourne ave
 " Theodore B student h 1137 Dietz ave
 " Mrs Velma M h 1976 High (C F)
 " Walter h Elm rd (Stow)
 " Walter [Jane] lab h 216 Stanton ave
 " Wm [Josephine] rubwkr h 704 McKinley ave
 Stephenson ~~See~~ See also Stevenson
 " Clifford B [Myrtle] wks Goodyear h 1266 Harp-
 ster ave
 " Elmer h 235 Euclid ave
 " Mrs Florence A (wid Harry W) h e s Alpha ave
 " Guy E [Harriet C] h 232 Roosevelt ave (C F)
 " Henry N [Lottie] (U S Barber Shop & Beauty
 Parlor) h 3 S Broadway
 " J Sherman gro e s Massillon rd h same
 " John G [Sarah L] elev opr Firestone h 502 Howe
 " John P student h 362 W Market
 " Mrs Lenora R h 362 W Market
 " Leonora J stenog h 362 W Market
 " Perry I [Stella] (City lre & Repair Co) h 1022
 Tuscarawas ave W Barborton O
 " Peter [J onnie] wks Firestone r 737 Roselawn ave
 " Wm F [Lulah B] wks B & O R R h 2816 Tren-
 ton rd
 Stephanos Stephen wks Goodyear r 315 Baird
 Stepic Peter h 444 W Wilbeth rd
 Steponich Sami lab r 2327 12th (C F)
 Stepp Chas V truck dr r 211 Bluff
 Stepro Leonard K [I lorence M] formn Brown G Co h
 248 Power
 Sterbutzel Ignatius [Fillian L] wks Goodyear h 593
 Gardendale ave
 Sterchi Edward printer 71 Ira ave h same
 " R Paul [Inez I] adv solr Times-Press h 720
 Leavitt ave (C F)
 " Ralph wks Edward Sterchi h 71 Ira ave
 Stere Mrs Arvilla (wid Philip L) h 296 Barber ct
 Stergos Mrs Elizabeth N (New Era Beauty Salon) h
 169 E York
 " Nick [Elizabeth N] concessioner h 169 E York
 Sterki W V Agency (W V Sterki) realtors 1014 Ken-
 more blvd
 " Walter V [Katherine L] (W V Sterki Agency) h
 2144 15th S W
 Sterle Anthony [Helen] sbmtlwrk h 2198 Manchester
 road
 " Anthony [Louise] wks Col Salt Co h 2078 Mary-
 land ave
 " Frank roofer h 2078 Maryland ave
 " John h 2078 Maryland ave
 " Mary wks Firestone h 2078 Maryland ave
 Sterley Chas L [Ethel J] wks Goodyear h 1006 Wood-
 ward ave
 " Dorothy L h 1006 Woodward ave
 " Mrs Elizabeth (wid Milton S) h 144 Myers ave
 " H Esther clk Goodrich h 144 Myers ave
 " Leona C student h 586 Glendora ave
 " Mary J nurse Goodrich h 144 Myers ave
 " May E clk Goodrich h 144 Myers ave
 " R Matilda X-ray technician Goodrich h 144 Myers

STERLIFY

" Winfield S [J Elizabeth] wks Goodrich h 588 Glen-
 dora ave
 Sterling Albert student r 928 E Market
 " Andrew clk Acme No 53 h 543 Arcadia ave (C F)
 " Mrs Beatrice h 61 E North
 " Boyd F wks Am H R Co r 1564 Englewood ave
 " Chas B [Dorothy M] slsmn Jones & Glass Co h
 1630 11th (C F)
 " Clifford wks J A H Myers h same
 " Dale H student h 2573 6th (C F)
 " Mrs Elva I wks C F Sanatorium h 1932 Germaine
 (C F)
 " Gerald wks Goodyear r 928 E Market
 " Hilbert T [Hazel M] h 2573 6th (C F)
 " J Frank [Mary I] wks E O Gas Co h 815 Yale
STERLING MOTOR TRUCK CO (factory branch)
 H A Miller mgr sales and service 426-432 S
 Broadway, Phone FR-3214
 " R Wylie clk Firestone r 212 Mission dr,
 " Robt welder h 543 Arcadia ave (C F)
 " Towel Supply (A H Barker) 904 E Exchange
 Stermer Wm M [Mercy J] h 445 Fuller
 Stern David N [Fannie] h 629 Moon
 " Esther student h 629 Moon
 " John M [Bertha] wks Goodyear h 1087 Schu-
 mache: ave
 " Dr W C pres E Z Patch Co h Cleveland O
 Sternad Frank S with Goodrich r 2586 Front (C F)
 Sternberg C Lloyd [Olive M] slsmn Hoover Co h
 1721 14th (C F)
 " Esther student h 912 Baughman
 " Howard C [Sarah] clothes pressing 33 S Main h
 912 Baughman
 " Julius [Rose] (London Dry Cleaning) h 229 Cranz
 place
 Sterne: Caroline h 400 Robert
 " Chas C [Willa M] wks Goodyear h 126 Verdun dr
 " Esther M h 79 S Maple
 " Foster H clk h 79 S Maple
 " Geo B h 79 S Maple
 " Harvey R (Helen C) mach h 301 Watson
 " Mrs Irene (wid John) h 400 Robert
 " Irene E h 400 Robert
 " Julius sign painter h 400 Robert
 " Paul [Mary] wks Quaker O Co h 713 Allyn
 " Pau J [Katherine] slsmn h 1016 Grant
 Sternhelm Edgar E [Peggy] sls mgr Naturo! Lab h
 1019 Chestnut blvd (C F)
 Sternich Andy r 538 Douglas
 Sterrett Joseph A [Nettie, J] wks Goodyear h 372 W
 Malacca
 " Lynn L [Sylvia M] electn h 2187 19th S W
 " Wm C [Clara M] wks Goodyear h 1443 Huguélet
 Stertz Andrew [Katie] wks Gen T & R Co h 611
 Kiplink
 " Elizabeth h 611 Kiplink
 " Mary student h 611 Kiplink
 Stertz Adam baker r 1271 Curtis
 Sterzer Catherine r 1648 I eighton ave
 Stetter Chas E student h 2227 19th S W
 " Danl A [Helen L] wks Col Salt Co h 2227 19th
 S W
 " James H [Olive R] slsmn h 1358 Coveinty
 " Mrs Minnie M (wid Clarence O) h 2651 Albrecht av
 " Ross supvr Superior B Co h Portage Lakes O
 " Warren A [Iris P] contr elect 459 Aqueduct h
 same
 " Wm H [Rose V] h 99 E Tallmadge ave
 Stetson Mrs Sarah (wid Miner) h 483 Larkin ave
STETSON SHOES FOR MEN, Wagener-Marsh John-
 son Co sole agents, 187 S Main Phone JE-2913
 Stetter Wm A [Catherine] custodian h 725 Bissan av
 Stettner Joseph C [Lucille B] slsmn Jewel Tea Co Inc
 h 2612 Leland ave
 Steudle Karl [Emile] wks Goodyear Z Corp h 944
 Lakewood blvd
 Steurer August [Lawina M] wks Firestone h 472
 Grant
 " Geo W [Elizabeth C] (J P Steurer & Son) h 1286
 Neptune ave
 " Gertrude R student h 472 Grant
 " J P & Son (J P and G W) lro 521 Sumner
 " John P [Albertina] (J P Steurer & Son) h 671
 Grant
 " Paul A h 472 Grant
 Stevchek John r 118 Kossuth ct
 Steven Robt [Marion] gard h 452 Matthews
 Stevenhagen James J [Anna F] wks Firestone S P
 Co h 2467 27th S W
 Stevens ~~See~~ See also Stephens
 " Allen G [Irene] wks Phila R W Co h 403 Valinda
 place

Keep Your Valuables Safe In
AKRON'S LARGEST BANK *The* **FIRST-CENTRAL**
 TRUST COMPANY

THE CARMICHAEL CONSTRUCTION CO.

148 EAST MILLER AVENUE



GENERAL CONTRACTORS
AND
STRUCTURAL ENGINEERS

1344

BURCH DIRECTORY CO'S

STEVENS

" Mrs Anah G (wid Dr I. Harmon) h 2226 Oakwood dr (C F)
 " Mrs Anna (wid Glisson) h 442 Black
 " Mrs Anna (wid Thos J) h 285 Pauline ave
 " Beall C [Sallie M] janitor Goodyear h 1380 Honodle ave
 " Beall C jr rubwkr h 1380 Honodle ave
 " Benj [Clora] barber G Isenman h 935 Marion pl
 " Mrs Bessie L (wid Wm) h 954 Aberdeen
 " Booker T r 210 James
 " Hurt V student h 140 Mayfield ave
 " Carl student h 1595 Manchester rd
 " Chas wks Franklin Hotel r 51 E Market
 " Chas A [Nora J] wks Firestone h 1805 S Main
 " Chas F [Elizabeth K] h 159 W Center
 " Mrs Clara M h rear 561 S Arlington
 " Clarence B [Ida M] wks Goodrich h 403 Valinda place
 " Claude P rubwkr h 643 Roscoe ave
 " Clifford H student h 862 Dan
 " Clifford M [Cornelia E] wks Claude Neon of O Inc r 194 N Arlington
 " Clifton L [Mabel R] clk P F Godel h 2608 Christensen ave
 " Clyde F [Thora L] wks Goodyear h 748 Notre Dame ave (C F)
 " Dallas C [Jostie E] slsmn Rial Bros Bakery h 1095 Big Falls ave
 " Dan E h 1391 Niagara ave
 " Donald W student h 2253 Brace pl (C F)
 " Dorothy E student h 53 Borton ave
 " Duke R [Leona A] wks Goodyear h 1359 Niagara
 " E A with Goodrich r Y M C A
 " Earl R [Louise E] carp h 791 Fouse ave
 " Edgar E [Halla B] with Firestone h 1133 Oakland ave
 " Edward H [Elizabeth M] wks Goodyear h 738 Roselawn ave
 " Edward L [Nelhe A] billiards 1104 McKinley ave h 1572 Glenmount ave
 " Mrs Emma B (wid C Forest) h 497 Greenwood ave
 " Ernest B [Nora M] formn Postoffice h 1012 Chalker
 " Eukenea L h 1638 Woods rd
 " Mrs Florence h 67 N Broadway
 " Fred A [Fry] slsmn h 1421 Neptune ave
 " Frederick B [Sara S] clk Firestone h 367 Noble
 " Geo [Mary] wks Goodyear h 473 Ohio
 " Grant T [Alice L] truck dr h 195 W Birtges
 " Guy [Mary] wks Goodrich h 267 E York
 " H Dwight [Mildred D] with Firestone h 94 Kenilworth dr
 " Harvey T [Hattie E] wks Firestone h 1196 S High
 " Haywood W h 1380 Honodle ave
 " Henry H [Anna B] wks Goodyear h 643 Roscoe
 " Herman wks Ak Electro & S Co h 267 E York
 " Hollie wks Goodyear h 751 Roselawn ave
 " Homer wks Sackman S & S Co r 767 Hazel
 " Howard F [Margaret H] rubwkr h 335 Lloyd
 " Howard P [Margaret E] with Firestone h 19 Grand ave
 " Inez student h 267 E York
 " J Harvey [Hattie L] carp r 1278 Beardsley
 " James E [Johnnie E] elev opr r 318 Scott
 " James H pipeftr h 528 Stevenson ave
 " James S wks Water Works h 1228 Murray ave
 " Mrs Jean M h 278 Crosby
 " Mrs Jennie B (wid Jamcs) h 1311 E Market
 " John E h 861 Huber
 " John J [Eva C] wks Twin Coach Co h 2253 Brace pl (C F)
 " Joseph H wks Goodyear-Z Corp h 1638 Woods rd
 " Joseph M [Amy B] stnshovel opr h 1638 Woods road
 " Mrs Juanita R h 824 Cage
 " Kenneth L wks Goodyear h 719 Excelsior ave
 " Leo painter r 11 S Broadway
 " Leonard T porter h 1380 Honodle ave
 " Louise nurse h 278 Crosby
 " M Emmet wks Goodyear h 862 Dan
 " Mrs Mabel (wid Alexander) h 699 Carpenter
STEVENS MALCOLM C [Bertha L] mgr A Schrader Son Inc of Ohio h 287 Overwood rd
 " Mrs Margaret F h 719 Excelsior ave
 " Marjorie A student h 53 Borton ave
 " Mary J student h 60 Frederick ave
 " Maude h 2834 Norwood (C F)
 " Melvin R [Mary L] slsmn Pearson Motor Inc r 303 W Long
 " Milburn G [Mildred E] (Photo Laboratories) h 3064 Oakwood dr (C F)
 " Netta wks 184 Castle blvd

STEVENS

" Norman G carp h 719 Excelsior ave
 " O Casper [Helen I] engr Am H R Co h 24 Elinor
 " Orval E [Estella C] clk Std Oil Co h 1083 Neptune ave
 " Orval O [Irene E] h 697 Virginia ave
 " Otto N [Elsie M] asst to vice pres Pitts F G Co h 53 Borton ave
 " Paul [Anneline] wks Firestone h 198 Lods
STEVENS PERRY H [Lucy S] Judge Court of Appeals h 60 Frederick ave Phone HE-9933
 " Ralph N [Ethel G] wks O B Tel Co h 1405 E North
 " Richard F student h 140 Mayfield ave
 " Robt wks Erie R R r 245 S High
 " Robt C student h 528 Stevenson ave
 " Robt E [Emma A] mech Cramer S & E Co h 943 W Bowery
 " Rowena C h 1380 Honodle ave
 " Roy [Lyda] r 354 Earl ct
 " Saml wks Goodyear h 473 Ohio
 " Thos L slsmn C P Hall Co h 287 Overwood rd
 " Vincent [Josephine] wks Firestone h 1123 Lexington ave
STEVENS VINCENT S [Effe B] sec Akron Chamber of Commerce h 140 Mayfield ave Phone UN-1650
 " Viola F h 2253 Brace pl (C F)
 " Mrs Viola I (wid David D) h 528 Stevenson ave
 " Virgil H [Mary] wks Firestone h 1245 Kansas ave
 " W. Clyde [Ida A] h 3132 W Market
 " Walter E [R Virginia] wks Goodyear h 1391 Niagara ave
 " Wm electn h 104 W Birtges
 " Wm A [Annis A] mach Kent M Co h 2834 Norwood (C F)
 " Wm C [Lilla C] h 1083 Dayton
 " Wm T [Elsie G] engr Klages C & I Co r 1521 Englewood ave
 " Younger R r 1278 Beardsley
 Stevenson See also Stephenson
 " Alice M stenog h 2624 Magadore rd
 " Mrs Amelia M (wid David W) h 105 S Balch
 " Mrs Anna P (wid Wm W) h 1063 Johnston
 " Carl W [Clara C] h 586 Sumatra ave
 " Chas lab r 13 Ball ave
 " Chas H wks B & O R R r 853 Bank
 " Chas W truck dr h 1098 7th ave
 " Earl J [Irene L] wks Goodrich h 636 School
 " Elizabeth D instr University of A h 105 S Balch
 " Ernest [Thelma] auto serv sta r 99 S Arlington
 " F Glenn [Lura B] truck dr h 729 Noah ave
 " Frank L [Jeannette H] asst chief clk B & O R R h 447 Roosevelt ave (C F)
 " Geo L clk Warehouse Mkt r 266 Rosedale pl
 " Geraldine waitress r 101 E Thorton
 " Harry L [Esther] with State Auto, M I Co h 1722 18th (C F)
 " Henry R [Myra L] h 1098 7th ave
 " Hobart [Martha] lab r 53 W Crosier
 " J Carroll [Martha A] opr mgr A & B Fast Fst h 733 Greenwood ave
 " James L mach r 786 Dayton
 " Loren C [Louise K] wks Goodyear h 1606 Newton
 " Louis P [Dorothy] h 85 Charlotte
 " Maud clk Goodrich r 209 S Portage path
 " Mrs Minnie wks 571 Fernwood dr.
 " Robt C uphol r 50 Lake
 " Saml H [Elsie R] sec und treas Akron Porcelain Co h 267 Noah ave
 " Thos [Irene L] wks Firestone h 1058 Clyde ave (C F)
 " Thos C auto parking 467 S Main h 615 Edgewood
 " Thos G [Frances T] mach h 956 Jefferson ave
 " Walter r 244 Morning View ave
 " Wm [Catherine] wks Firestone h 885 Saxon ave
 " Wm A [Marlan C] clk B & O R R h 2472 Elmwood (C F)
 " Wm R [Ella N] h 729 Noah ave
 " Zilpha waitress Clark Restr Co r 164 N Forge
 Stevic Robt R student h 77 Nebraska
 " Royce E [Olive M] wks Goodyear h 77 Nebraska
 Steverson Liwn S mech R J C inter h 893 Sherman
 " Hugh J [Dora B] painter h 893 Sherman
 " Virgil E slsmn Tasty Pure Food Co h 893 Sherman
 " Walter W [Gertrude B] wks Firestone h 971 Neptune ave
 Steward Chas K [Margaret F] carp h 575 Fernwood dr
 " Chas W student h 312 W Market
 " Elmer R wks James Alexander h 312 W Market
 " Emily clk h 729 Bell

THEODORE ST. GERMAIN REALTY CO. "Our Customers get the Bargains"

308-311 Ohio Building

Phones BBlackstone 9118, 9119 and 9110

AKRON 1933 CITY DIRECTORY

1345

STEWART

" Frank h 320 Arch
 " J Melvin [Elizabeth] insp U S Customs Office h 2409 4th (C F)
 " Jack L service mgr Air Services Inc h Portage Lakes O
 " James A chauff h 320 Arch
 " John [Bessie] mach h 904 Dayton
 " Joseph L lab h 1233 W Waterloo rd
 " Mrs Mary J (wid Wm) h 320 Arch
 " Mrs Sophia E (wid Harry) h 540 Taylor ave (C F)
 " Theodore L [Catherine T] painter h 1233 W Waterloo rd
 Stewart ~~See~~ See also Stuart
 " A Campbell [Kathryn L] wks Goodyear h 2677 Elmwood (C F)
 " Ada wks Firestone r 84 E Miller ave
 " Addie L waitress H & S Restaurant h 279 Park
 " Mrs Agnes (wid Andrew) h 972 McKinley ave
 " Albert waiter A L Burton r 5 E Market
 " Alexander R [Helen C] wks Averill D Co h 455 Madison ave
 " Alexander R jr electn h 455 Madison ave
 " Alfred [Louella] h 148 Halstead
 " Mrs Alice F (wid Doctor L) h 330 Silver
 " Allie student h 1833 Flint ave
 " Alton B [Velma L] clk h 1186 Florida ave
 " Andrew [Agnes] lab h 538 Whitney ave
 " Andrew D h 455 Madison ave
 " Archie J h 282 1/2 E Exchange
 " Arthur [Bertha] porter Hippodrome B Shop h 516 Rhodes ave
 " Austin L [Lillian T] wks Goodrich h 1297 Grant
 " Bernum W [E Frances] mach Goodrich h 730 Harvard
 " Bessie wks Goodyear r 1110 6th ave
 " Bessie M clk h 1454 Oakwood ave
 " Bethel bkpr r 156 W Thornton
 " Blanche music tchr r 29 Beck ave
 " Bram [Arvilla] wks Goodyear h 270 Malacca
 " Burton H h 1297 Grant
 " C Walter [Virginia] wks Twin Coach Co h 1294 Onondago ave
 " Carl C [Iva P] wks Firestone h 1229 Brown
 " Carl L lab r 1349 Moore
 " Carlos wks Sup P & L Co h 1510 8th (C F)
 " Catherine G clk Chain Cleaners h 707 Storer ave
 " Cecil F slsmn Dauntless P & L Co h 1469 Huguelet
 " Cecil W [Lottie W] wks Goodyear h 425 Brooklands
 " Chalmers K student h 35 N Adolph ave
 " Chas body reprmn R R Friddle r 331 Bethwayne court
 " Chas rubwkr r 894 E Exchange
 " Chas [Lucy] wks India T & R Co h 995 5th ave
 " Chas F [Minnie M] carp h s s Taylor ave (C F)
 " Chas W [Anna] mldr h 1662 Goodyear Blvd
 " Chas W [Della M] farmer h w s Fish Creek rd (Stow)
 " Chauncey H [Fdna M] slsmn h 1240 Chestnut Blvd (C F)
 " Clarence A [Icie] wks Goodyear h 105 Kent ct
 " Clarence B cook h 282 1/2 E Exchange
 " Clarence D student h 485 N Firestone Blvd
 " Clarence H [Clara D] wks Goodyear h 421 Bettie
 " Claude C wks Goodyear r 364 Vincent ave
 " Claude C [Mattie M] wks Goodyear h 653 Blaine
STEWART CLOTHING STORE J E Moss mgr credit clothing for the entire family 80 S Howard Phones JE-4177 and 4178
 " Clyde M [Willie L] wks Goodyear h 922 Pitkin av
 " Dale D student h 44 Wigley ave
 " Danl L insp Dept of Health h 670 Last ave
 " David D h 95 W Cuya Falls ave
 " David W h 1297 Grant
 " Devon Y h 264 W Market
 " Dewey S wks Firestone r 1205 Bellows
 " Donald G [Pearl R] bus opr Ak Trans Co h 812 Sheridan ave
 " Donald L [Eva M] meat ctr h 298 Beaver
 " Donald S musician h 820 Peerless ave
 " Doris M student h 632 Canton rd
 " Mrs Dorothy E h 120 Melbourne ave
 " Earl engr h 2295 11th S W
 " Edgar C [Zona] wks Goodrich h 288 Berg
 " Edgar D carp r 1349 Moore
 " Edward B [Helen C] agt W & S L Ins Co h 2534 Robindale ave
 " Elizabeth wks Firestone r 86 W Dartmore ave
 " Elizabeth clk h 972 McKinley ave
 " Elizabeth M h 95 W Cuya Falls ave
 " Elmer A [Goldie H] truck dr h 864 Polk ave

STEWART

" Elmer F [Catherine G] wks Water Works h 707 Storer ave
 " Elmer I boilermrk r 1106 Neville ave
 " Elva E wks Firestone S P Co h 176 W Long
 " Mrs Emma h 27 Elm dr
 " Ethel wks Goodyear r 71 Neutral ct
 " Mrs Ethel (Ru-Thel Beauty Parlor) h 80 Schafer
 " Mrs Ethel M h 349 Chittenden
 " Mrs Eva G (wid Danl B) h 935 Dayton
 " Everett E [Catherine] wks Firestone Battery Co h 2001 13th S W
 " F V Co F V Stewart pres and treas insurance 220 Everett Bldg
 " Mrs Fannie (wid Louis F) h 2062 Last ave
 " Frances L student h 80 Schafer
 " Frank r 49 N Howard
 " Frank D [Mary D] furnace setter h 877 Woodrow ct
 " Fred h 852 S High
 " Fred B [Dollena M] ins h 631 W Exchange
 " Fred V [Blanche W] pres and treas F V Stewart Co h 517 Aqueduct
 " Mrs Freda h h 73 Carlton dr
 " French W [Olive] wks Goodyear h 2078 18th S W
 " Furniture Co (J I Stewart) 737-741 N Main
 " Geo H h 98 S Case ave
 " Geo H [Goldie I] wks Goodrich h 755 Fern
 " Geo J wks Ohio Coal Co h 1469 Huguelet
 " Geo W h 1864 Java ave
 " Geo W [Fleis H] mech Furnas I C Co h 726 Albermarle ave (C F)
 " Golden W slsmn h 264 W Market
 " Goldie h 27 Elm dr
 " Griffin student h 1347 Welton ave
 " Guy wks Firestone r 886 Redfern ave
 " Harley M [Pauline E] rubwkr r 2307 12th S W
 " Harold R h 707 Storer ave
 " Harris N [Geraldine E] slsmn h 2696 Christensen
 " Harry lineman h 135 Westwood ave
STEWART HARRY B [Minnie T] pres Akron Canton & Youngstown Ry Co h Hartville O
STEWART HARRY B jr [Catherine M] vice pres and sec Akron Canton & Youngstown Ry Co h Hartville O
 " Harry F [Lucy M] policeman h 987 E Crosier
 " Henry B wks Kesseling Dairy Co h 811 W South
 " Henry C [Zella] wks Goodyear h 1153 2d ave
 " Henry G [Juliette] atty 2 E Exchange
 " Herbert L [Blanche] wks Goodyear h 1347 Welton
 " Hollie R h 261 Arch
 " Holmes H [Lilith] h s s Evans ave
 " Homer h 852 S High
 " Howard M [Elsie M] wks Goodrich h 707 Storer
 " Howard S h 1294 Onondago ave
 " Howard W h 98 S Case ave
 " Hoyt H [Blanche P] truck dr r 2307 12th S W
 " Mrs Hulda L (wid Dale D) h 44 Wigley ave
 " Irene h 264 W Market
 " Irving G [Anna M] h 1719 Newberry (C F)
 " Isaac T [Myrtle] cigars h 270 Shawnee path
 " Mrs Isabel (wid Wm) h 1259 Della ave
 " J Mack agt Canada Life Assurance Co h Kent O
 " J Milton [Lavinia F] h 2295 11th S W
 " Jack with Air Services Inc r Y M C A
 " James [Grace] wks Goodrich h 1001 Elwell ct
 " James A [Lilla B] engr Goodyear h 35 N Adolph
 " James C [Jessie M] real est h 989 N Howard
 " James E [Mary B] X-Ray laboratory 409 2d Natl Bldg h 120 Elmdale ave
 " James F meats 335 W Cedar r 118 N Adams
 " James G clk h 86 Gale
 " James L h 620 Pleasant pt
 " James L [Margaret] with Goodyear h 86 Gale
 " James I [Ruth W] (Stewart Furniture Co) h 1824 21st (C F)
 " James M [Gertrude] h 104 Bachtel ave
 " James S [Marion C] clk Firestone h 1604 Larch
 " Jay D [Nora L] wks Goodyear h 910 Eva ave
 " Jean L student h 135 Westwood ave
 " Mrs Jennie h 218 W Chestnut
 " Jessie M h 989 N Howard
 " John clk A E Maurer r Arlington Hotel
 " John [Bessie] mach h 1092 Pitkin ave
 " John A [Alice R] wks Firestone h 2241 Oakwood dr (C F)
 " John A [Cornelia A] wks Falls R Co h 237 Broadway E (C F)
 " John A [Louise M] wks Goodyear h 365 Morning View ave
 " John C [Zora L] carp O B Tel Co h 978 Dayton
 " John E lab r 1349 Moore
 " John J h 1243 Leeser ave

TAWNEY'S ICE CREAM COSTS WONDERFUL NO MORE

1346

BURCH DIRECTORY CO'S

STEWART

" John V [Leonal] wks Falls Rub Co h 904 Clay
 " John W [Virgie] wks Goodyear h 1864 Java ave
 " Joseph [Elizabeth] wks Ohio I Co h 2201 7th S W
 " Joseph A [Alice B] credit mgr DeWitt Motor Co
 h 945 N Howard
 " Joseph R clk h 2201 7th S W
 " Joseph R [Elizabeth C] carp h 820 Peerless ave
 " Mrs Julia mgr D Orsay Studio h 206 W Market
 " Katherine G student h 697 W Bowery
 " L E with DeWitt M Co r 53 S Balch
 " Mrs Laura h 852 S High
 " Lee [Susie] h 384 Campbell
 " Leonard R [Myrtle F] h 697 W Bowery
 " Leroy C h 707 Storer ave
 " LeRoy H [Zoa I] mach h 1299 Dietz ave
 " Mrs Lester wks 606 Weber ave
 " Lester F student h 620 Pleasant pl
 " Lewis E [Iola] wks Goodrich r 1010 Dietz ave
 " Mrs Iida L waitress Mrs Clara Snyder, h 205
 Goodview ave
 " Lilla V h 35 N Adolph ave
 " Mrs Lillian M (wid Beryl V) h 470 Fairfield ave
 " Lloyd J [Ethel] wks Goodyear h 80 Schafer
 " Lon D [Beulah F] wks Firestone h 1500 Moore
 " Lora E h 1301 Hart
 " Louis [Jean] mgr Akron Hat Works h 383 Tri-
 gonla dr
 " Louis H student h 1297 Grant
 " Louis W wks Goodyear r 1077 Laird
 " Mrs M Lucile wks Firestone h 2309 10th S W
 " Mabel waitress r 197 W Cedar
 " Margaret F asst Dr W O Betteridge h 455 Mad-
 son ave
 " Margaret P elev opr h 972 McKinley ave
 " Marjorie I student h 755 Fern
 " Marjorie O stenog Firestone h 2295 11th S W
 " Martin G [Anna B] agt Prud I Co h 485 N Fire-
 stone blvd
 " Mary M wks Firestone h 2301 East ave
 " Mrs Mary W (wid Wm H) h 1297 Grant
 " Matthew [Ida M] h 397 Marguerite ave (C F)
 " Mrs Maud H authorizer Yeager Co h 95 W Cuya
 Falls ave
 " Mrs May h 1025 E Tallmadge ave
 " Mrs Mollie r 87 Wood
 " Nan h 139 E South
 " Nathan C [Elsie M] wks Goodyear-Z Corp r 556
 Lovers lane
 " Nellie wks Children's Hosp h 125 W Buchtel ave
 " Nogi V [Doris] wks Firestone h 1291 Grant
 " Norman J student h 978 Dayton
 " Mrs Ola M h 2823 E Exchange
 " Omer C, [Wanda C] slsmn h 319 Portage trail
 (C F)
 " Oscar A [Samantha E] wks Firestone h 382 Cole
 " Paul E h 98 S Case ave
 " Pauline M beauty opr h 335 E Archwood ave
 " Pauline M h 1297 Grant
 " Philip h 1510 8th (C F)
 " Ray C wks Am H R Co h 1469 Huguelet
 " Richard B student h 80 Schafer
 " Richard D [Ruth L] engr Goodyear Z Corp h 2022
 16th (C F)
 " Robt h 343 N Howard
 " Robt [Clara] lab h 927 Washington
 " Robt [Lottie L] h 1289 Honodie ave
 " Robt D [Helen M] h 2509 Triplett blvd
 " Robt E [Mary A] wks A C & Y Ry h 1833 Flint
 " Robt F [Ruth C] electn Goodrich h 1872 6th (C F)
 " Robt L [Erma L] rubwkr h 1149 Beardsley
 " Robt W [Vera B] engr h 920 Cole ave
 " Rudolph R dr AK News Agcy h 1469 Huguelet
 " Ruth M stenog Fretcher s Inc h 485 N Firestone
 blvd
 " Saml wks Firestone r 886 Redfern ave
 " Saml E rubwkr h 344 Cleveland
 " Saml J [Attie A] wks Goodyear h 756 Ravenswood
 " Rev Saml L [Margaret R] pastor First Methodist
 Episcopal Church (C F) h 239 Stow 'ave (C F)
 " Mrs Sarah J (wid James) h 1294 Onondago ave
 " Susan h 904 Dayton
 " T h 656 East ave
 " Thos with Goodrich r 82 Fir Hill
 " Thos h 28 Oakdale ave
 " Thos F mech Conart M S Inc h 989 N Howard
 " Thos F [Jennie B] wks Goodyear h 1469 Huguelet
 " Thornton W [Mildred B] h 1004 Burkhardt ave
 " Udell V [Edna A] wks Goodyear h 2300 Congo
 Velmah h 2062 East ave
 " Viola J student h s s Taylor ave (C F)
 " Virginia M h 1297 Grant
 " W Clyde wks Goodyear h 1197 7th ave

STEWART

" Walter E [Matilda] barber 98 S Case ave h same
 " Walter L wks Falls R Co h 1719 Newberry (C F)
 " Wayne M [Weltha H] clk Goodrich h 1561 8th
 (C F)
 " Wm slsmn h 751 Copley rd
 " Wm [Dorothy] wks Goodyear r 278 Shawnee path
 " Wm [Helen L] meat cutter h 1307 W Wilbeth rd
 " Wm [Mary U] yd formn Falls Lumber Co h 751
 Tallmadge rd (C F)
 " Wm E student h 751 Tallmadge rd (C F)
 " Wm E [Ruth A] h 830 Steele ct (C F)
 " Wm H civ engr r 641 S Main
 " Wm J [Bertha L] wks J Grant Hyde Inc h 377
 Bethwayne ct
 " Wm J [Mary] wks Goodrich h 1001 Etwell ct
 " Mrs Winifred F wks Taylor Hotel h 261 Arch
 Steyer Frank P [Flora] slsmn Deiss & Co Inc h 103
 Fountain
 Stica Frank [Frances] rubwkr h 561 Baird
 Stich John [Elizabeth] wks Firestone h 1334 Markle
 " Mary student h 1334 Markle
 Stchko Frank [Katherine E] wks Goodyear h 1170
 Joy ave
 Sticke Joseph huckster r 104 W Bartzes
 Stickle Conrad [Margaret] h 1175 Laurel ave
 Stickler Dollie h 1284 East ave
 " Frank H [Sadie A] pres Portage Wood Products
 Co h 1284 East ave
 " Russel J [Marybelle] clk h 1100 Copley rd
 Stuckles Harvey P [Helen L] wks Goodyear h 694
 Talbot ave
 Stucknev Clifford Instr University of A h Portage
 Lakes R D 4
 Stuckrath Chas R [Jeannette] traffic mgr Mohawk R
 Co h 648 East ave
 Stidd Nelson A h 1066 Wilbur ave
 Stidham Andrew C [Bessie M] wks Goodrich h 277
 Grand ave
 " Chas H student h 1326 Vane ave
 " Clarence F h 1326 Vane ave
 " Doris C student h 277 Grand ave
 " Winfield S [Clara L] h 991 Laurel ave
 Stiefel David C carp h 1377 W Waterloo rd
 Stien Maurice E [Josephine] order dept Robinson C
 P Co h 1130 Diagonal rd
 Stiener Paul waiter Boulevard Lunch h R D 8
 Stierl Geo [Mary] h 337 Washington
 " Geo jr h 337 Washington
 " Michael Junitor h 291 Berry ave
 " Michael student h 337 Washington
 Stiers Elma A clk Robt Lee Drug Co h 12 W Voris
 " Park W [Martha V] carp h 12 W Voris
 Stevenart Mack A [Hazel] h 1359 Leaser ave
 Stiffler Carl [Bessie] lab r 970 Nathan
 " Catherine A h 940 Florida ave
 " Danl I [Ethel] wks Goodyear r 1114 McKinley av
 " Harry J [Anna R] watchmkr Johns-Morgan Co h
 940 Florida ave
 " Howard A [Zelma F] sta atdt Standard Oil Co
 h 956 Avon
 " Lemuel C [Violet L] wks Goodyear h 598 Winans
 " Lemuel M [Minnie] h 586 Talbot ave
 " Maynard [Thelise S] insp Goodyear h 491 Sieber
 " Myrtle L clk Yeager Co h 586 Talbot ave
 " Paul E [Clara A] condr Penna R R h 2152 8th
 S W
 " Theodore R wks Goodyear h 586 Talbot ave
 " Violet B h 586 Talbot ave
 " Wm I wks Goodyear h 586 Talbot ave
 Stigers Marcus F [Beatrice A] wks Goodyear h 1073
 Whittier ave
 Stigerwald Joseph [Anna] wks Standard Auto Service
 r 397 W Thornton
 Stiggers Amos student h 186 Turner
 " Emma h 186 Turner
 " Harrison [Ruth L] h 275 James
 " Margaret h 186 Turner
 Stille Bessie student h 737 Rhodes ave
 " Wm [Pauline] gro 4313 Wooster ave h 737
 Rhodes ave
 Stiles Mrs Addie B (wid Cecil O) h 383 S Arlington
 " Chas D [Pansy M] mgr Parks Stiles F H h 383 S
 Arlington
 " Chas J [Rebecca A] h 317 W South
 " Donald O student h 69 S Martha ave
 " Frank painter h 476 Kiling
 " Geo A [Pearl] wks Goodyear h 1188 2d ave
 " H Thoburn [Ruth A] with Parks-Stiles F H h 16
 E Miller ave
 " Homer S [Rhoda F] wks Saalfeld Pub Co h 879
 Washington
 " Ivor D [Mary E] wks Goodyear h 69 S Martha av

Don't Buy a City Directory AND CONSERVE
Borrow TIME
AND MONEY



SHEES

" John E h 69 S Martha ave
 " John W driver A Griestinger Co Inc h 317 W South
 " Lester T [Lexie L] rubwkr r 130 E Mapledale ave
 " Louise F wks Goodyear h 1201 Hart
 " Mrs M Louise beauty shop 11 E Mildred ave h 901
 Munroe Falls ave (C F)
 " Merritt L [Eleanor R] slsmn h 1891 12th (C F)
 " Raymond F [Angie] wks Goodrich h 725 Rhodes
 " Robt W [M Louise] barber 11 E Mildred ave h
 901 Munroe Falls ave (C F)
 " Wilbur O [Elsie G] wks Firestone h 388 Noah ave
 Still Mrs Elizabeth J (wid Stephen S) h 28 E Dart-
 more ave
 " Emerson B [Ruth I] trucking h 28 E Dartmore
 " Fred R [Mary M] h 2661 Northland (C F)
 " James B [Hattie L] wks Goodrich h 53 Gregory
 " Ralph M [Hazel B] wks Firestone h 934 Chester
 " Thos W [Emma P] h Shirley ave
 " W James wks Beacon Journal h 53 Gregory ave
 " W Robt [Della H] trucking h 191 W Miller ave
 Still A Benj [Kathryn G] merchandising mgr
 Gen T & R Co h 94 Castle bldg
 " John T [Theresa M] baker h 709 Klmg
 Stillinger Jennie nurse Dept of Health h R D 2
 Stillions Carolyn C wks Goodrich h 50 Lake
 Sullman Chas A [Kate W] with Goodyear h 578 E
 Market
 " Flora J student h 641 Minerva pl
 Sillio Phillip [Celestina] wks Goodrich h 770 Miami
 Stillwell Apartments 1084 Jefferson ave
 " Byron W [Margaret H] sec Akron Stationery Co
 h 1712 4th (C F)
 " Clark T [Edith L] h 488 Orchard
 " Thurman H [Bessie C] wks Wonder B Inc r 182
 Henry
 Stilson Frank H [Grace A] gro h 1826 S Main
 Stilwell C Wayne atty 306 Everett Bldg
 " Clair E [Marie A] with R Stilwell Co h 667 Ecton
 road
 " Harold R student h 645 Ridgecrest rd
 " John W h 695 Merriman rd
 " Norman R [Evelyn M] (Nat'l Radio Service) h 686
 Sumner
 " Ray [Minnie F] (Ray Stilwell Co) h 645 Ridge-
 crest rd
 " Ray Co (Ray Stilwell) furniture 76 S Howard
 Stumac Helen dressmkr h 657 Miami
 " John student h 657 Miami
 " Saml [Anna] brklyr h 657 Miami
 " Saml jr drftsman h 657 Miami
 Stimeley Lee H [Lucile A] electrotyper Ak Electro &
 S Co h 1073 Dayton
 Stimler Fred J [Catherine] wks Goodrich h 1086
 Norka ave
 Stimpfel Dorothy E student h 319 Upland ave
 " Frank student h 360 Cole ave
 " Joseph wks Goodyear h 360 Cole ave
 " Joseph [Margaret] carp h 319 Upland ave
 " Joseph W painter h 319 Upland ave
 " Mrs Lena (wid Henry) h 360 Cole ave
 " Rudolph h 360 Cole ave
 " Rudolph J wks Goodrich h 319 Upland ave
 Stinaff C Henry [L Mary] slsmn Weeks L & C Co
 h 1179 Garman rd
 " Chas L [Ruth D] slsmn Royal T Co h 1266 Lex-
 ington ave
 " F Dalton clk Boy Scouts h 2690 Front (C F)
 " Girldwood L student nurse h 1179 Garman rd
 " K Louise phone opr Ak Sav & L Co h 2690 Front
 (C F)
 " Mrs Kathryn h 2690 Front (C F)
 Stinard Clyde H [Lvelyn] h 501 Ritchie rd (Stow)
 " Geo W [Carrie M] wks Goodrich h 455 Ritchie
 rd (Stow)
 " Geo W jr student h 455 Ritchie rd (Stow)
 " Harold J h 499 Lamont
 Stinecomb Orville G [Elizabeth J] with Goodyear h
 520 Aqueduct
 Stine Frank C [Bertha M] h 387 Lindenwood ave
 " Gretchen student Peoples Hosp h same
 " Hazel A student h 180 S Union
 " J Ray [Catherine M] principal Central High
 School h 180 S Union
 " Jessie I h 798 Brown
 " Mrs Jessie N (wid Virgil E) h 798 Brown
 " Mrs Matilda h 112 Morrison ave (C F)
 " Ralph W mgr Peoples S Drug No 124 h 387 Lin-
 denwood ave
 " Saml E [Mary T] special policeman h 813 Steele
 Alderfer ct (C F)
 " Wm S h 798 Brown
 " Wm T [Mary J] wks Goodyear h 1574 Hampton rd

STINEBRING

Stinebring John P [Maud M] wks Goodyear-Z Corp
 h 511 Orlando ave
 Stinehour Mrs Bertha M (wid Edward L) h 416 El-
 mado ct
 Stinematas Chas W [Ida D] clk h 426 Crosby
 Stiner James h 1137 Brown
 " Nicholas S [Florence] wks Goodrich h 1137 Brown
 Stinick Clinton r 15 Cambridge
 Stinson Alex [Bertha] lab h 194 Lods
 " Anna M clk h 979 Fess ave
 " Dolores E clk h 979 Fess ave
 " Geo E h 622 Hazel
 " James M [Neva E] h 622 Hazel
 " Robt E slsmn h 979 Fess ave
 Stortino Leo h 136 Millhoff ct
 Stipe Frank G h 708 Hackett
 Stirkik Helen wks 195 Conger ave
 Stirewalt Wm L [Neil T] pipeftr h 48 W Salome ave
 Stisher Hosea [Isabelle] slsmn Reiter D Co h 46
 Willard
 Stith A Jesse wks Goodrich h 285 Lockert ct
 " Chas R h 285 Lockert ct
 " Oliver M [Julia A] cement wkr h 285 Lockert ct
 " Wm H [Bertha M] wks Goodyear h 1154 Duane
 Stitzel Mrs Margaret C (wid Jacob A) h 835 Berwin
 " Mrs Mary M wks Firestone h 113 E Archwood av
 " Thos P h 835 Berwin
 Stitzlein Edna M stenog Natl R M Co h 218 Locust
 " Elizabeth M student, h 763 Roselawn ave
 " Harry J [Elizabeth J] pres Beynon Chevrolet Co
 h 763 Roselawn ave
 " Helen M stenog New York L I Co h 218 Locust
 " Mrs Sarah (wid J Geo) h 897 Raymond ct
 " Wade A [Bertha K] policeman h 897 Raymond ct
 Stivas Fustace B photog 283 1/2 S Main r 50 S Portage
 path
 Silver Ernest M wks Goodrich h 640 Dorothy ave
 " Joseph A [Gertrude C] wks Firestone h 2679
 Christensen ave
 " Kathryn M h 496 Clover
 " Lorle L [Lena L] welder h 951 Rhodes ave
 " Margaret wks Firestone h 496 Clover
 " Reuben T [Martha M] truck dr h 496 Clover
 Stivers Dewey F [Bertha W] wks Goodyear h 497
 Canton rd
 " Elsie A music tchr h 415 Hillwood dr
 " Frank clk THE M O'NEIL CO h 445 Matthews
 Stivery Betty r 2031 20th (C F)
 Stizza Alfred student h 592 Robinett ct
 " Anita M h 592 Robinett ct
 " Grace wks Firestone h 592 Robinett ct
 " Tony [Carmella] h 592 Robinett ct
 Stacks Eugene W [Florence S] with City h 741
 Glendora ave
 Stobbe Rudolph H [Mary A] wks Goodrich h 1426
 Bernice
 Stock Anna student h 458 Weeks
 " Carl B r 495 E Buchtel ave
 " John [Anna] h 458 Weeks
 " John H [Emma S] auto serv sta 248 N Arlington
 h 249 same
 " John E h 458 Weeks
 " Joseph student h 458 Weeks
 " Mrs Lotta (wid Burton O) h 1163 Kenmore Blvd
 " Stephen J [Helen A] wks Ohio I Co h 809 Prince-
 ton
 " Wm F [Minnie W] policeman Goodyear h 1429
 Hionodde ave
 Stockdale Chas E [Catherine I] wks Goodrich h 172
 Ida ave
 " Mrs Laura r 41 Oakdale ave
 " Ruby wks 10 Amesbury rd
 Stockenberg Chas wks Saaffield Pub Co r 409 E
 South
 Stocker Mrs Adelphe E (wid Edward) h 683 Excelstor
 " Bert R [Anna I] mach h 129 Tift (C F)
 " Carl T wks Falls R Co h 2735 Front (C F)
 " Clayton clk Lea Drug Co h 952 Boulevard
 " Gladys M stenog Adameson M Co h 683 Excelstor
 " John H [Rena M] wks Ak P Milk Co h 952 Boule-
 vard
 " Louise L student h 129 Tift (C F)
 " Lucille M h 272 Bellewood ave
 " Paul [Helen] h 952 Boulevard
 " Mrs Tina (wid Henry) h 392 Ida ave
 Stockham Wm H [Olive L] slsmn h 101 W Center
 Stocking J Lee [Blanche E] wks Goodrich h 669
 Patterson ave
 Stockman Emma P tchr h 1346 Girard
 " Harold J [Willie Veil] chemist Goodyear h 360 W
 Arndale rd (Stow)

B. F. FREDERICK & SON
 86 EAST THORNTON STREET
 At New Viaduct



MOTOR TRUCKING
 Phone Franklin 0312

THE DAUNTLESS PLUMBING & ELECTRIC CO. 18-22 E. State St.

ELECTRIC WASHERS, IRONERS AND SWEEPERS **PHONE FRANKLIN 8109**

1348

BURCH DIRECTORY CO'S

STOCKMAN

" Mrs M Ella (wid John B) h 360 W Arndale rd (Stow)
 " Paul L h 360 W Arndale rd (Stow)
 " Robt H student h 783 Hudson rd (Stow)
 " Walter J [Burna J] civil engr Barstow & M h 783 Hudson rd (Stow)
 Stockstill Mrs Loulse wks City Hosp r 120 Berkley
 Stockton Mrs Alice E (wid Frank) h 54 Metlin ave
 " Berlev, D [Margaret F] clk Anderson-P Ref Corp h 1288 Diagonal rd
 " Chas R [Margaret F] wchm h 165 W Center
 " Effenna R student h 1288 Diagonal rd
 " Harry M [Mary] wks Goodyear h 1103 Laird
 " Ruby I clk Met Life I Co h 1288 Diagonal rd
 Stockum Mrs Alice C (wid Thos) h 305 Ido ave
 Stockwell Chas A [May M] painter h 2045 Cook (C F)
 " Frances M h 2045 Cook (C F)
 " Genevieve E h 2045 Cook (C F)
 " Lela A student h 2045 Cook (C F)
 " Vessie [Beatrice] wks Ohio Edison Co r 1032 Lexington ave
 Stoddard Evelyn I tchr h 627 W Market
 " Mrs Ina R clk Ak Sav & L Co h 112 N Adams
 " Louis R h 112 N Adams
 " Lyle H [Lella M] mach Goodyear h 165 Fremont
 " Mrs Mattie (wid James) h 393 Raasch ave
 Stoekle Mrs Emma F (wid Joseph) h 22 Eleanor ter
 " Joseph A [Mary] wks Gen T & R Co h 1030 Lane
 Stofer Ernest C clk Leo Stout r 2311 4th (C F)
 Stoffels John [Clara L] h 314 Munroe Falls ave (C F)
 Stoffer Donald H [Josephine A] h 2492 13th (C F)
 " John r 166 E Archwood ave
 " Mrs. Martha E (wid Charles C) h 86 Kuder ave
 " Russell D [Addie J] foremn Std Oil Co h 243 Dixon pl
 " Virgil L [Lillian L] wks Goodrich h 292 Shelby
 " Wilbur S [Irene M] musician h 108 Charles
 Stofko Mrs Mary (wid Stephen) h 2147 4th ct (C F)
 " Steve [Marie] wks Am T & T h 2147 4th ct (C F)
 Stofstiek B Stephen [Bessie B] wks Goodyear h 436 Frazier ave
 Stoglin James H [Nellie M] h 441 Ashland ave (C F)
 " Martha M h 441 Ashland ave (C F)
 Stogsdall Fred B mldr r 1427 16th S W
 Stohl Ernest W [Freda A] wks Firestone h 426 Talbot ave
 " Virginia student h 426 Talbot ave
 Stohquist Arnold G [Elizabeth N] drftsman Ohio Edison Co h 2036 20th (C F)
 Stoklo James [Praxithe] hat clnr h 592 Douglas
 Stoiner Stephen G [Susan] h 1841 Adelaide blvd
 Stojanov Mrs Dorothy M stenog Ohio Edison Co h 935 Oregon ave
 " Nick mach h 442 W Wilbeth rd
 " Nick jr carp h 442 W Wilbeth rd
 " Peter h 442 W Wilbeth rd
 " Stephen student h 442 W Wilbeth rd
 Stojcevic Theodore [Caroline] wks Goodyear h 416 Wellington ave
 Stoker Chas barber r 659 S Main
 " Clarence P [Alnettie] auto mech h 274 Locust
 Stokes Ada h 123 N College
 " Albert D [Martha E] dr W E Wright Co h rear 1666 Kenmore blvd
 " Blodwen wks Saalfeld P Co h 399 San Diego ct
 " Mrs Catherine A (wid Wm H) h 130 W Miller ave
 " Chas r 26 Lake
 " Cyril H [Ethel] wks Goodyear h 539 Roslyn ave
 " Eleanor M student h 399 San Diego ct
 " Elmer R [Virginia] adv solr h 230 Norma ct
 " Emma M h 399 San Diego ct
 " Mrs Emma S (wid Wilson M) h 662 Coburn
 " Geo engr r 340 Rhodes ave
 " Horace h 35 W Glenwood ave
 " Ivor J [Grace E] slsmn Peoples D Co h 180 Ido
 " Mary E wks Saalfeld P Co h 399 San Diego ct
 " Mrs Mary J h 123 N College
 " May N student h 868 Kling
 " Nancy M student h 539 Roslyn ave
 " Ruth L h 364 Clinton ave
 " Sadie wks Reliable F Co h 123 N College
 " Thos [Marjorie B] wks Firestone h 1181 Wilbur
 " Thos C [Matilda J] wks Firestone h 399 San Diego ct
 " W Henry [Bessie] wks Firestone h 39 W Crosier
 " Wm [Mattie] wks Goodrich h 35 W Glenwood ave
 Stokich Bakery (Mrs Danica Stokich) W E Stokich mgr 745 Miami
 " Bronko [Julla] slsmn h 611 Blanche
 " Mrs Danica (Stokich Bakery) h 745 Miami

STOKICH

" Donald E [Jennie] motor trucking h 726 E South
 " Jacob r 316 Brown
 " Mrs Jennie (Bozich & Stokich) h 726 E South
 " Victor student h 745 Miami
 " Violet L with Stokich Bakery h 745 Miami
 " Walter E [Illian] mgr Stokich Bakery h 161 E South
 Stokley Harvey wks Goodyear r 152 Cole ave
 Stokonov Joseph h 2236 4th S W
 Stokos Geo [Mary] h 480 Euclid ave
 " Geo jr student h 480 Euclid ave
 Stokowski Geo [Eva] h rear 17 E North
 Stolanberger Adam h 413 Nash
 Stolar James [Mary] h 21 Cross
 " James jr student h 21 Cross
 " John wks Col Salt Co h 610 Wingerter
 " Margaret wks City L & D C Co h 21 Cross
 " Michael [Mary] wks Firestone h 610 Wingerter
 " Stephen h 21 Cross
 Stolarski Andrew [Mary] h 282 Dean
 " Edward student h 459 Delmar ave
 " Lottie student h 459 Delmar ave
 " Lucas [Sophia] wks Firestone h 459 Delmar ave
 " Stefanie h 459 Delmar ave
 Stolebarger Adam F h 203 W Long
 Stoley Francis V student h 162 Oakdale ave
 " Michael D student h 152 Oakdale ave
 " Wm J [Nora B] (Sanitary Laundry & Dry Cleaning Co) h 152 Oakdale ave
 Stolto Mrs Florence h 317 Dean
 " Joseph gro 328 W Miller ave h same
 " Lawrence bkpr Victor Tea Co h 317 Dean
 " Vito student h 317 Dean
 Stoltzka Alexander F student h 237 N Adams
 " Frank J [Clara L] ornamental iron work 237 N Adams h same
 Stoll Mrs Anna K asst Ak Law Library h 544 E Cuya Falls ave
 " Benj F [Elizabeth] engr Erie R R h 659 Grant
 " Chas E [Rose C] retail oils 916 W Bowery h Barberton O
 " Chas J [Catherine] drftsman h 738 Kenmore blvd
 " Constance G h 2119 2d (C F)
 " Elmer W h 242 W Crosier
 " Fred r 317 Allyn
 " Fred J [Ella D] electrotyper h 633 Pleasant pl
 " Geo J student h 738 Kenmore blvd
 " Gottfried G [Minnie] wks Wise F Co h 242 W Crosier
 " J Fred [Lucetta M] carp h 339 Falls ave (C F)
 " Marie E student h 738 Kenmore blvd
 " Walter F student h 242 W Crosier
 " Walter G [Hazel-M] with Sup P & L Co h 793 Stoner
 " Wilda G asst librarian h 2119 2d (C F)
 " Wm F [Jennie H] carp h 2119 2d (C F)
 Stollar Helen stenog O B Tel Co h 1431 Oakwood ave
 Stoller Florence r 160 Storer ave
 " John [Irene] wks Falls P B Co h 2475 Bailey rd (C F)
 " John G [Geraldine D], h 659 Fallsades dr
 Stollmack Abraham I [Jins W], U S Rev Agent h 226 Rhodes ave
 Stollworth Jesse [Eva] wks Firestone r 335 Grant
 Stolt Marguerite A sec Newman-Imley r 23 Grand av
 Stolte Dorothea girl reserve sec Y W C A h 26 S Union
 Stoltz Herman [Mary] with Klages C & I Co h 767 Clyde
 " Jacob E [Geraldine C] wks Goodrich h 1235 Lexington ave
 Stolz John r Delbert Reese e s Merriman rd
 " Lee F [Winifred] wks Ak Lamp Co h 959 Pitkin
 " Violet M student h 959 Pitkin ave
 Stombaugh Ardetta h 296 Campbell
 " Claude C [Grace] contr painting, 296 Campbell h same
 " Dean R student h 296 Campbell
 " Fern student h 296 Campbell
 Stone Ada L student h 901 S Arlington
 " Albert [Fern] wks Goodyear h 200 W Thornton
 " Anthony J truck dr r 197 E Crosier
 " Archie A clk B & O R R h 294 Grove
 " Arthur P [Lillian] mech engr Wright T & F Co Barberton O h 1193 Juneau ave
 " Berdella E stenog Gardner Ins Agcy h 2309 11th S W
 " Carl V wks Phila R W Co h 1119 5th ave
 " Chas H [Dollie S] wks Goodyear h 843 Baird
 " Chas W [Clara L] wks Goodrich h 1369 Gorge blvd
 " Chas W [Jessie C] slsmn h 429 Perkins

THE CENTRAL ASSOCIATED REALTY CO. 403 OHIO BUILDING

SUNSET VIEW SUBDIVISION - The Ideal Location for your Home in a Strictly High-Class Residential District

AKRON 1933 CITY DIRECTORY

1349

STONE

" Chas W [Margaret M] wks Goodyear h 763 Georgia ave
 " Chloce C wks 512 Dorchester rd
 " Clure L slsmn Hdw & S Co h 2309 11th S W
 " Danl r 1315 Curtis
 " Edgar E h 601 Sill ave (C F)
 " Edna R student h 191 W Exchange
 " Edwin A [Mary C] janitor Wagoner & M S Co h 334 Ruhlin ct
 " Elizabeth L student h 541 Sumner
 " Emerson L [Mae E] with Phlla R W Co h 282 Arch
 " Mrs Ethel h 209 N Forge
 " Eva h 901 S Arlington
 " Evelyn student h 541 Sumner
 " G Jewellvyn [Hazel M] city fireman h 949 Wooster
 " Geo I h 429 Perkins
 " Gertrude student h 180 Locust
 " Mrs Gertrude A (wid Louis K) h 180 Locust
 " Grace wks 465 Orlando ave
 " Harry D [Margaret I] wks Goodrich h 541 Sumner
 " Hugh V [Anna M] formn B & O R R h 198 E Tallmadge ave
 " Isadore [Clara] mgr Akron Fire Mkt h 766 Bell
 " J Elmer [Laura B] carp h 901 S Arlington
 " Jean clk r Y W C A
 " John I h 901 S Arlington
 " John I [Estelle A] rubwkr h 1128 Kohler ave
 " John M [Stella B] chauff H H Gibbs h same
 " John W r 841 Eastland ave
 " Mrs Josephine wks Goodrich h 1209 Marcy
 " Lelch C [Floriba H] policeman h 349 Sherman
 " Mrs Louise L h 18 W Miller ave
 " Mabel L h 520 Boyd ave
 " Madeline B student h 520 Boyd ave
 " Malt Co S H Stone mer 205 and 397 S Main
 " Marcellus [Nina A] wks Gen T & R Co h 1819 Pentblev'ave
 " Margaret M wks Firestone h 901 S Arlington
 " Melvin F [Anna M] wks Firestone h 2193 21st S W
 " Miriam E stenog Goodrich h 2309 11th S W
 " Mrs Myrtle F (wid Clair D) h 99 S Arlington
 " Mrs Norma C h 604 Upson
 " Orell I [Elizabeth M] wks Goodyear h 520 Boyd av
 " Oivetta M stenog Ohio Edison Co h 339 Spicer
 " Raymond A [Myra M] mlldr h 2309 11th S W
 " Raymond D [Jessie] wks Firestone h 180 Locust
 " Robt D junk dlr h 541 Sumner
 " Robt J student h 541 Sumner
 " Mrs Rose (wid Saml) h 181 W Exchange
 " Rov W [Edna] wks Penna R R h 1024 Lane
 " Ruth I student h 198 E Tallmadge ave
 " Saml E [Mary] wks Goodyear h 810 Thayer
 " Saml H [Mary I] mgr Stone Malt Co h 688 Lafayette dr
 " Mrs Theresa wks 1846 Chestnut blvd (C F)
 " Thos [Bernice] lab h 222 E North
 " Vaicie W lab h 1209 Marcy
 " Vera reporter Times-Bress h 604 Upson
 " Wilford student h 181 W Exchange
 " Wm [Willie M] wks Goodyear h 347 Scott ave
 " Wm E [Carrle A] h 601 Sill ave (C F)
 " Wm H student h 198 E Tallmadge ave
 Stonebraker Gordon T [Capitolia R] civil engr h 1210 Herberich ave
 Stonebrook Mrs Alice A h 382 W Cedar
 " Alice D student h 2490 25th S W
 " Mrs Hazel A h 59 N Arlington
 " Helen M student h 2490 25th S W
 " John E [Flossie M] wks Firestone h 2490 25th S W
 Stoneburner Frank E r 41 Stanton ave
 " James C pipeftr Goodyear h 54 Utica ave
 " Karl S [Leora M] wks Goodyear h 1943 20th (C F)
 " Mrs Nettie E confr 706 N Main r 682 same
 " Wesley F phys 61 Jewett h same
 Stoneholder Stone J [Ida] h 291 W Long
 Stoner Beulah G h 122 Wills ave
 " Clayton S [Nan T] carp h 1081 Laird
 " Frank O [Helen M] h 129 F Maplelale ave
 " J Carlton [Elizabeth P] wks Goodrich h 66 S Broadway
 " James A [Pauline K] lino opr Beacon Journal h 1673 23d (C F)
 " James C student h 66 S Broadway
 " John C h 767 Sumner
 " Othor W [Mildred A] office mgr Burns Motor Co h 1082 Bloomfield ave
 " Ralph T [Ina M] h 644 Carpenter
 " Ray A [Ada] lunch 1331 1/2 E Market h North Canton O R D 5

STONER

" Ross W [Mildred C] with Carter-Jenkins Agcy Co h 143 Borton ave
 " Wm H [Julia A] h 69 Casterton ave
 Stonerock Delbert E h 1334 Kellogg ave
 " Mrs Edna M h 1334 Kellogg ave
 " Howard O lab h 1334 Kellogg ave
 Stonerook H Ray [Ruth W] auto mech h 409 St Leger ave
 Stones Leo [Doris] supvr Gen T & R Co h 1635 2d (C F)
 " Ollie [Emma] h 307 N Howard
 Stonestreet Bruce [Hazel M] h 2734 Front (C F)
 " Carl [Catherine M] clk Penna R R h 444 Thomas ct (C F)
 " Chas h 1627 High (C F)
 " Danl G [Leona F] h 632 Merton ave
 " David F [Alena I] wks Goodyear h 555 High Grove blvd
 " Edmond D [Ftta] wks City h 1627 High (C F)
 " Esther V student h 585 High Grove blvd
 " Helen M waitress h 632 Merton ave
 " Irene T h 632 Merton ave
 " Mrs Mabel J h 404 Pine
 " Mildred student h 404 Pine
 " Purl J [Rosaltha L] h 1627 High (C F)
 " Ralph [Maxine] barber h 1736 High (C F)
 Stoney Horace [Lucile] h 120 Otto
 Stonier James [Mary] h 807 1/2 Johnston
 " James A [Alice M] slsmn h 108 Palmetto ave
 Stonitsch Carl A [Alice P] h 873 Fess ave
 " Chas mach h 469 Lamparter
 " Elsie clk First-Central T Co h 469 Lamparter
 " Harry h 469 Lamparter
 " Helen clk h 469 Lamparter
 Stoops Mrs Emma E (wid Lindsey) h 265 Ide ave
 " Harry H [Mary R] with Goodyear h 1152 Clifton ave
 " Ralph L wks Goodyear r 2314 11th S W
 Stop & Shop Market [Benj Merkin Saml Hoffman] gro 633 S Arlington
 Stopera Alice r 262 Cranz pl
 " John [Alice] window washer h 837 Keeney
 Stopher J B [Mary F] wks O B Tel Co h 783 Beardsley
 " Jack [Doris] h rear 207 Ash
 " Leon S [Clarice] wks O B Tel Co h 783 Beardsley
 Storey Aaron E [Laura E] service mgr Ak Std Auto Co h 1018 Collinwood ave
 " John E h 445 Palm ave
 " Leola wks Goodrich r 974 Allendale ave
 Storing Julia H prin Alvin C Voris School h 978 Winton ave
 Stork Ernest [Mary] baker City Bakery h 326 Power
 Stormer Chas S [Christina A] wks Firestone h 1537 13th (C F)
 " Woodrow C student h 1537 13th (C F)
 Stormont Louis B [Mary J] wks Goodrich h 68 S Adams
 Storosto Mike [Helen] wks Firestone h 2314 6th S W
 Storrer Mrs Chloce E (wid Howard) h 1903 Ritzman av
 " Frank G dr G C Archer h 1773 18th (C F)
 " John B [Leola I] with Goodrich h 1773 18th (C F)
 " John C student h 1773 18th (C F)
 " Mrs Mary S (wid Wm F) h 911 Work dr
 Vesta M sec to supt Public Schools h 911 Work dr
 Storrs Mrs Rebecca S (wid James) h 822 Amberst
 Story Hubert C wks Goodyear h 54 S Martha ave
 Storse John [Anna] lab h 182 Turner
 Stotler Adela M opr O B Tel Co h Doylestown O
 " Mrs Caroline (wid J Frank) h 47 Franklin
 " Cliverna J beauty opr h 253 W Miller ave
 " Ernest R [Doras D] tchr h 279 Grace ave
 " Esther M h 50 Dodge ave
 " Forrest L [Mary A] h 253 W Miller ave
 " Mrs Mary A (wid Wallace W) h 418 Locust
 " Mrs Minnie asst matron Sumner Home For The Aged h 90 N Prospect
 " Robt L musician h 418 Locust
 " Spencer S [Mattie M] pharm Metzger s Pharmacy h 50 Dodge ave
 " W Gerald [Margaret C] music tchr h 418 Locust
 " Walter D musician h 418 Locust
 Stott Clyde A h 249 W Thornton
 " Mrs Emma R (wid Wm) h 249 W Thornton
 " Forrest D [Mary C] clk Postoffice h 255 W Thornton
 " James R h 1115 Delos
 " Jean E student h 235 W Thornton
 " Katherine E student h 1115 Delos
 " Merle A wall paper 235 W Thornton h same
 " Nellie M h 1115 Delos
 " Richard W student h 235 W Thornton

THE OHIO FINANCE CO. **LOANS ON FURNITURE AND AUTOS**

333 SOUTH MAIN ST. HE-2186 I. A. WALTZ, Manager

1350

BURCH DIRECTORY CO'S

STOTT

" Ward V [Ruth] clk Goodyear h 924 Work dr
 " Wm R [Lucinda] h 1115 Delos
 Stotts Clarence M [Elsie E] wks Goodyear h 680
 Meiton ave
 Stotz Elmer C [May] clk h 444 North ave
 Stoult Clarence D [Hermine N] slsmn h 316 King
 dr (Stow)
 Stouffer ~~See also Stauffer~~
 " A Clark [Mildred E] clk Goodyear h 965 McKin-
 ley ave
 " Arthur P [Florence J] slsmn h 96 Corson ave
 " Mrs Carrie A (wid Frank W) h 923 N Howard
 " Danl clk h 224 Ash
 " Edward wks A C & Y Ry r 1664 E Market
 " Elwin A [Elizabeth W] clk h 1037 Jefferson ave
 " Ford W [Mida M] asst engr Div of Highways
 h 934 W Exchange
 " Harold [Mildred B] clk First-Central T Co h 1055
 Chalker
 " Huison R [Lena Belle] with A & P Tea Co h 990
 Winton ave
 " John W [Elizabeth] h 319 Portage tr (C F)
 " Joseph C [Grace] h 1178 Mercer ave
 " Mia Katie E h 108 W Miller ave
 " Lawrence A [Ada C] wks Goodyear h 621 Whit-
 ney ave
 " Marinos A [Anna] lunch 41 1/2 N Howard h 224 Ash
 " Park [Lucile] wks Averill D Co h 742 Garth ave
 " Ross F [Vada I] wks Goodyear h 1376 Pond
 View ave
 " Sylvester S [Mary A] wks Goodyear h 469 Talbot
 " T Glenn [Blanche] wks Goodyear h 1164 Herman
 " Wm W wks Atlantic Fvrv Co h 436 Talbot ave
 Stough Curtis F [Susan L] h 548 Gage
 " Earl E [Sadie A] auto mech h 1415 Massillon rd
 " Howard C [Mae A] h 880 Sherman
 " Mrs Sarah E (wid Cassius W) h 1122 Sweltzer ave
 Stoughton James C [Lona E] auto mech h 36 Hart pl
 " John A (Radio Tube Store) h 375 Watson
 " Maynard B mgr Radio Tube Store h 375 Watson
 " Roy [Myrtle] wks Ak Trans Co h 876 Carroll
 Stout ~~See also Staudt~~
 " Amos G [M Elizabeth] (North Akron Garage) h
 683 N Main
 " Arthur T wks Firestone h 896 Chalker
 " Austin M [Sallie B] wks Firestone h 1377 Aster av
 " Benj [Dorothy R] well driller h 2335 Bellfield ave
 " Benj F [Lois L] with Met Park h 475 Stetler av
 " Bert L [Bertha M] wks Goodrich h 1278 Beardsley
 " Mrs C [Ilie (wid Anthony)] h 104 N High
 " Chas P [Myrtle] lab h 1291 Louisiana ave
 " Chas S [Inez K] div frgt agt B & O h 190 N
 Portage path
 " Chester O [Iressie E] h 1021 5th ave
 " Dewey V [Georgia] wks A C & Y Ry h 1802
 Shaw ave
 " Edward C student h 1278 Beardsley
 " Mrs Elizabeth (wid John R) h 735 Canton rd
 " Elsie wks 186 Brooklands
 " Frank A [Virginia B] h 1490 S Main
 " Geo W [Anna R] electn h 768 fallmadge rd (C F)
 " Golda wks 169 Dorchester rd
 " Harold E student h 1278 Beardsley
 " Henry S [Cecile I] wks Benzoco Inc h 1040
 Chalker
 " James V [Lucy V] wks Goodyear h 122 Thorndale
 ave (Stow)
 " John A [Nellie L] wks Ohio I Co r 1262 Harp-
 ster ave
 " Joseph [Zee M] wks Firestone h 71 I aka
 " Joseph F r 422 Talbot ave
 " Leo soft drinks 1619 State rd (C F) and 1132 S
 Allington h Ashland O
 " Mrs Lucy A (wid John) h 896 Chalker
 " Mrs Maggie E (wid Milton W) h 888 Keeney
 " Mrs Mary M (wid Wm) h 96 E North
 " Mildred M h 1278 Beardsley
 " Mrs Vera wks Firestone r 103 W Crosier
 Stovall Lyndal E [Agnes P] wks Goodrich h 294 E
 Thornton
 Stover Albert D [Blanche I] tinner h 1233 Florida av
 " Mrs Anna C (wid Clymer H) h 1015 Florida ave
 " Anne C h 905 Hereford dr
 " Bertha h 118 N Canal
 " C H J L Stover mgr shtntiwb 1015 Florida ave
 " Carl N [Edith] real est 713 2d Natl Bldg h 760
 Crestview ave
 " Carl R [Verna K] auto mech h 317 Rhodes ave
 " Carlton B [Rose M] sta attnd Cities S O Co h 2156
 8th S W
 " Chas E [Sarah E] h 2227 19th S W
 " Curtis B mach Fickes Mach Co h 2193 21st S W

STOVER

" Edgar W [Isther J] wks Firestone h 2157 10th
 S W
 " Edward [Lucy] r 1184 Laird
 " Edward M [Lucy L] wks Goodyear-Z Corp h 87 S
 Arlington
 " Lllsworth E h 1015 Florida ave
 " Emerson A [Bessie B] carp h 2207 21st S W
 " Erkie O [Minnie B] wks Goodrich h 130 E Emer-
 ling ave
 " Geo R [Nellie L] wks Firestone h 2444 Conrad ave
 " Gross H [Martha L] clk Brite S Oil Co h 850
 Florida ave
 " Harry W [Mary A] wks Firestone h 2157 15th
 S W
 " Hugh O [Iuta M] wks Goodyear h 560 Holbaugh
 " Irene T student h 1372 Neptune ave
 " J Delbert [Mary A] truck dr h 595 Carroll
 " John [Mabel] r 253 Russell ave
 " John L [Rose S] mgr C H Stover h 1015 Florida av
 " Lewis E [Christine M] barber 587 Carroll h 1412
 Honode ave
STOVER M HARRY [Helen] sec and treas Superior
 Printing & Lithographing Co h 905 Hereford dr
 Phone JE-6259
 " M J student h 2207 21st S W
 " Mary stenog Nobil Shoe Co h 526 Lindell
 " Naomi M h 889 Barrd
 " Paul A h 1015 Florida ave
 " Paul L [Helen I] wks Goodrich r 1023 McKinley
 " Philip E [Marjorie L] clk Firestone h 1015
 Florida ave
 " Ralph W [Sarah B] wks Goodrich h 889 Baird
 " Revere E h 2207 21st S W
 " Saml R (Roberts & Stover) h 85 N Summit
 " Thelma E student h 87 S Arlington
 " Thos clk I B Harris r 783 Leonard
 " Wm H wks Fickes Mach Co h 1372 Neptune ave
 Stow Cemetery F A Green sexton s s W Kent rd
 (Stow)
 " Flying Field F G Renner mgr 632 E Kent rd
 (Stow)
 " Glenn F student h 115 Beech (Stow)
 " Hardware Co J Z Weber pres L B Wheeler sec
 and treas 110 W Kent rd (Stow)
 " Howard C [Edna] mech Cramer S & L Co h 2699
 3d (C F)
 " Ice Co Emery Sponaugle mgr 110 Munroe Falls
 rd (Stow)
 " Lynn A [Belle] mach Ak Trans Co h 115 Beech
 (Stow)
 " Pharmacy (C W Holt) also agt for Ohio Edison
 Co 142 W Kent rd, (Stow)
 " Postoffice, C W Holt Postmaster 146 W Kent rd
 (Stow)
 " Public Library Marian King librarian 122 Hud-
 son rd (Stow)
 " School of Aeronautics (A A Yotz) 632 E Kent rd
 (Stow)
 Stowe Edward R [Eva N] painter h 818 Berwin
 " Ella h 204 W Cedar
 " Mrs Mildred r 380 Bell
 Stowell Milton B wks O B Tel Co r 192 S Maple
 Stoyadinov Frank barber h 1518 Kenmore blvd
 " Mike [Mary] h 1518 Kenmore blvd
 " Saml barber 1520 Kenmore blvd h 1518 same
 Stoyanchul Catherine H cashr h 748 Kenmore blvd
 " Ivan clk S M Stoyanchul h 748 Kenmore blvd
 " Luka [Mary] wks Goodyear h 2113 4th S W
 " Milos [Dorothy] gro etc 558 Wooster ave h 558
 same
 " Rosalie D cashr h 748 Kenmore blvd
 " Stevan M [Yudital] gro etc 1102 Kenmore blvd h
 748 same
 " Sylvester [Doris G] barber Wm Chudanov h 2113
 4th S W
 Stoyanov Paul [Milica] gro 909 Bellows h 766
 LaFollette
 " Stanley clk h 766 LaFollette
 Stoyanovich Mrs Rose (wid Vasa) gro 2086 East ave
 h same
 " Stanley L billiards 35 Stanton ave h same
 " Vassie [Louise] (Miller Hotel) barber 39 Stanton
 ave h 41 same
 Stoykouch Catherine h 561 Brown
 " Mrs Lucy (wid Michael) h 561 Brown
 Stoyle Frank A [Gertrude M] h 238 Crescent dr
 Stoylich Marco [Elizabeth] h 261 Poplar
 " Mike [Elizabeth] gro 2144 Manchester rd h same
 " Wilson [Helen] painter h 1070 Nathan
 Stovsin Alex slsmn h 540 W Bowery
 " Fred clk h 746 Commins
 " Mildred clk h 746 Commins

BARBERTON COAL CO.
 719 Tuscarawas Avenue West

FOR ALL KINDS OF HARD AND SOFT **COAL** PHONE SH-6621

STOYSIN

" Milton [Dora] gro 742 Commins h 746 same
 " Rosella h 540 W Bowers
 Strabel Albert G wks Goodyear r 1300 Dietz ave
 " Geo D wks Goodrich r 887 Kenyon
 Strabic Albert student h 507 S Arlington
 " Stephen [Mary M] wks Goodyear h 507 S Arlington
 Strable Albert wks Goodveir r 1300 Dietz ave
 Strabley Frances I student h 1021 LaCroix ave
 " Jacob L [Edna M] wks Goodrich h 1021 La Croix ave
 " Wm T lab h 1021 LaCroix ave
 Strack Elizabeth T h 469 Grant
 " Elizabeth T h 647 Notre Dame ave (C F)
 " Emma K h 469 Grant
 " John [Emma] h 469 Grant
 " Katherine E waitress h 469 Grant
 " Margaret student h 469 Grant
 Strachan Alex [Bella] wks Goodyear h 728 Moon
 " T B slsmn r Taylor Hotel
 Strader Chas C [Martha L] wks Firestone h 2279 10th S W
 " Chas M student h 2279 10th S W
 " Estie P [Mollie M] h 775 Salda
 " Mrs Mary F (wid Wm H) h 1340 Tonawanda ave
 " Mrs Mildred wks Goodrich h 2269 10th S W
 " Oran W [Myrtle L] rubwkr h 601 Seiberling
 " Oscar R [Mae] mgr Acme No 25 h 1107 2d ave
 " Phillip C [Dorothy E] janitor h 2506 Belair ave
 Straga Tony [Katie] auto serv sta 323 S Arlington h 389 Tuscarawas ave F Barberton O
 Strahan Wm [Dina] r 1002 Collinwood ave
 Strahl James O student h 529 Crouse
 Straib Mrs Lena (wid Martin J) h 212 W North
 " Mary L h 242 W North
 Straight A Clarence [Rovie M] wks Pilmer M Co h 975 McIntosh ave
 " A Lee [Oleta A] engr Klages C & I Co h 955 Peerless ave
 " Albert L [Anna] wks Goodyear h 369 Sumatra av
 " E Kent [Lillian C] dept mgr Gen F & R Co h 1962 Goodyear blvd
 " Freda F clk Goodyear h 227 Bowmanville
 " Isaac H [Christina R] policeman Goodyear h 227 Bowmanville
 " James O student h 975 McIntosh ave
 " James T [Hortense] wks Goodyear h 1971 Tonawanda ave
 " John E [Rhoda A] cup h 224 Orchard ave (C F)
 " Thos J [Marie M] wks Robinson C P Co h 836 Lorain
 " Wm [Louise] wks Robinson C P Co h 860 Lorain
 " Wm C student h 1971 Tonawanda ave
 " Wm E wks G & E Ipps h 224 Orchard ave (C F)
 Strain Earl N [Grace M] wks Firestone S P Co h 593 Eckard ave
 Strait Wm V [Mary A] h 703 Selzer
 Straitiff Mrs Ida M (wid Dan) seamstress h 191 W Center
 " Jesse D [Helen A] wks H Ferbsteln h 788 Bertha
 Straka Frank S [Marion L] wks Goodyear Z Corp h 600 Upson
 Straley Cecil h 27 Kent
 " Harry [Mayme] painter h 27 Kent
 " Howard [Elizabeth] h 27 Kent
 " James r 87 Arch
 " John wks Falls R Co h 947 Sackett ave (C F)
 " Thelma clk Goodyear h 1675 13th (C F)
 Stramlsky Joseph student h 316 Upland ave
 " Julius A student h 316 Upland ave
 " Kasmer [Isabel] h 316 Upland ave
 Stranahan Mrs Naomi B (wid Rolla) h 486 StLeger
 " R Dwight h 486 StLeger ave
 " Robt C wks Goodyear h 486 StLeger ave
 Stranathan Robt [Lucille] rubwkr h 76 Paris ave
 " Ronald J [Faye I] clk Firestone Park F & S Bank h 442 Lindenwood ave
 " Wm T [Lulu H] h 304 W Long
 Strand Barbecue (O H Jones J E Hoge) s s W Market
 " Barber & Beauty Shop (Earl Eddy P E Glaze) 1055A E Market
 " Billiard Parlor (H E Willard J H Miles) 129 1/2 S Main
 " Hotel M J Hackett mgr 1069 E Market
 " Theatre Warner Bros Theatres Inc oprs Dick Wright mgr, 131 S Main
 Strange Frank M [Devezo M] musician h 236 W Arndale rd (Stow)
 " Harry F [Elizabeth L] slsmn h 133 Westwood ave
 " Lincoln D [Catherine] wks Am H R Co h 772 Avon
 " T Jackson slsmn h 1137 East ave
 " T Jefferson barber Buchtel Hotel r same

STRANGE

" Wm G [Catherine M] wks Goodyear h 871 Bertha
 " Wm R [Donna M] (Hotel Marne Barber Shop) h R D 4
 Strano James [Mabel] hat cleaner United Cleaners Inc h 504 1/2 E South
 Strapp Bernard C [Dove] wks Day Cleaners & Dyers Inc h 243 E Tallmadge ave
 " Bernie h 356 Orleans ave
 " Ida E dressmaker h 241 F Tallmadge ave
 " James T painter h 241 E Tallmadge ave
 Strassburg Chis A [Muriel] wks Goodyear r 1154 Laird
 " Saml wks Goodyear r 1116 Laird
 Strasser Clarence M h 251 Goodview ave
 " Curtis C h 251 Goodview ave
 " Emil A h 286 Chittenden
 " Geo L h 286 Chittenden
 " Ignatz C [Susan] baker h 286 Chittenden
 " Isabelle h 286 Chittenden
 " John C [Margaret J] wks Gen T & R Co h 251 Goodview ave
 " Wm E [Helen R] wks Goodyear h 251 Goodview ay
 Strassler I urman F [Ida E] wks Firestone h 803 W Market
 " J Blair [Gladya M] wks Firestone h 1162 Neptune ave
 " John P [Abble V] h 2001 Sackett ave (C F)
 Strassman Otto A [Hermine A] engr Firestone S P Co h 2607 Oak Park blvd (C F)
 Strassner Clyde E [Dollie M] bus opr Ak Trans Co h 20 Kirkwood et
 " Eugene [Mary F] shipper Burt Mfg Co h 63 Kirkwood ave
 Straten Garland D [Grace C] clk Goodyear h 1737 8th (C F)
 Stratigos Geo student h 85 Cotter ave
 " Peter [Sadie] pres and treas Akron Oyster House Co h 85 Cotter ave
 " Theodore A student h 85 Cotter ave
 Stratton Alva J [Ellen L] wks Goodyear-Z Corp h 543 Eastland ave
 " Alva M insp A C & Y R h 511 Massillon rd
 " Chas E h 1150 1st ave
 " Edgar H student h 1752 11th (C F)
 " Mrs Edith E (wid Wm P) h 1487 Preston ave
 " Esma [Hazel] brklyr h rear 686 Edgewood ave
 " Joseph B [Eleanor N] clk A & P Tea Co h 1752 11th (C F)
 " Leon C [Carroll M] wks Goodyear h 1487 Preston ave
 " Lois E clk First-Central T Co h 511 Massillon rd
 " Preston D state deputy P H C 764 1st-Central T Bldg h 80 Beck ave
 " Raymond F [Irene K] with Goodrich h 923 Chestnut blvd (C F)
 " Wm J [Savannah] h 86 N Walnut
 Straub Geo M [Mary J] carp h 614 Lumiere
 " Harold M [Margaret N] wks Goodrich h 1062 Woodward ave
 " Henry J [Bertha T] h 209 S Portage path
 " Henry W [Mary J] confr 176 Ira ave h 174 same
 " Herman F [Fsther M] wks Firestone h 176 1/2 Ira ave
 " John F [Mary A] h 411 Noble ave
 " John M [Luella M] cashr Municipal Court h 854 Packard rd
 " Mabel A h 320 Fairy
 " Martin L [Dorothy B] wks Summit Fender & B Co h 211 W Arndale rd (Stow)
 " Ray E clk Goodrich h 2334 16th S W
 " Ray E [Hester I] acct Phila R W Co h 885 Winton ave
 " Russell B [Fannie I] wks Goodrich h 1277 Nestor
 " Ruth M student h 854 Packard dr
 " Saml J clk Acme No 16 h 320 Fairy
 Strauch John waiter h 1619 Englewood ave
 " Katherine h 1619 Englewood ave
 " Raymond [Edna B] wks Firestone h 1359 Burkhardt ave
 Struaghan Ira L [Mildred A] wks Goodyear h 1010 Inman
 " Joseph H [Nellie V] wks Goodyear h 1655 Hillside ter
 Straughn Bessie L student h 266 E Emerling ave
 " Burie S [Minnie] wks Goodrich h 186 Paris ave
 " M Eileen student h 266 E Emerling ave
 " Roland [Lola] wks Goodyear h 389 Bell
 " Mrs Ruby A wks Goodrich h 541 Baird
 " Simeon O [Linnie G] wks Goodrich h 266 E Emerling ave

CITY BAKING CO. Bakers of Quality Wedding Cakes, Etc.
 PHONE HE-3126 Main Office, 532 Grant St. 5 Retail Stores

STRAUS

STRAUS S W & CO R A Loyall mgr investment securities 411 Akron Sav & L Bldg Phone HE-6216
 Strausbaugh Ethel F clk THF A POISKY CO h 192 Hillbish ave
 " Nancebelle M student h 192 Hillbish ave
 STRAUSBAUGH PAUL A [Gusta A] sales mgr Beezler Disappearing Stairway Co h 192 Hillbish ave Phone RR-2274
 Strause Martin [Frances] slsmn h 1874 Flint ave
 " Mary A student h 1874 Flint ave
 Strauss Alexander rubwkr r 488 Talbot ave
 " Betty student h 242 Berry ave
 " Mrs Catherine (wid Peter) h 301 W Miller ave
 " Danl A [Harriet] h 131 N Union
 " Frank [Beatrice] h. 696 Rhodes ave
 " Gertrude clk r 148 S Balch
 " Mrs Helen S h 242 Berry ave
 " John D [Orma G] prsmn h 752 Morgan ave
 " John E car insp A C & Y Ry h 22 S Maple
 " Joseph [Esther] (Colonial Shoe Repair Co) h 574 Euclid ave
 " Rose student h 574 Euclid ave
 " Saml [Ruth] tchr h 1188 Neptune ave
 " Verne W bkpr h 82 N Highland ave
 " Wm A [Cora H] office mng'r J O G is Co h 82 N Highland ave
 Strausser A Rufus [Theresa S] asst supt Prud I Co h 156 Revere rd
 " Geo [Charlotte C] slsmn h 563 I vans ave
 " Geo K [Rosemary A] wks Goodrich h 98 Marvin av
 " Harvey S wks Firestone h 802 Yale
 " James W clk Goodrich h 186 Revere rd
 " Robt H student h 186 Revere rd
 Straw Chas N [J Myrtle] wks Goodrich h 145 Bachtel ave
 " Chester A lab h 1892 17th S W
 " Clayton L a 1892 17th S W
 " Roy truck dr Portage Lbr & B Co h 1892 17th S W
 Strawbridge Edward C [Mary E] wks Goodrich h 694 Yale
 " Fred B [Evelyn M] h 243 Russell ave
 " Fred H [Daisy L] phys 64 N Howard h 456 Livingston
 " Rexford R [Eva] wks Firestone h 1203 Woodward ave
 " Wm H baker h 488 Bell
 Strawderman Arthur L [Ada M] wks Goodyear h 736 Coventry
 " Dewey C [Dora I] wks Goodrich h 627 E South
 " F Ldward [Jessie M] carp h Fairlawn-Southern rd
 " Maynard H [Iva M] h s s Independence ave
 " Otis L truck dr h 627 E South
 " Robt L h Fairlawn-Southern rd
 Strawhecker Mrs Frances T (wid Allison E) h 2332 22d S W
 " Geo A [Alpha V] clk A & B B R R h 2332 22d S W
 Strawn Benj L [Alpha M] wks Goodrich h 367 W Bartses
 " Warren L [Eunice] lab h 929 Moeller ave
 " Wm H [Marie E] with Met L I Co h 508 S Firestone blvd
 Stravor Arthur D [Lmma J] wks Goodyear h 740 Upson
 " Mrs Kathryn h 927 Lane
 " Luther M [Irmine J] policeman h 1166 Dayton
 " Thos F [Myrtle C] clk Goodyear h 305 Para ave
 Strazan Caroline D with Akron M P Bank h 26 W York
 Strbich Geo [Katherine] slsmn h 819 W South
 " Louis student h 402 Fuller
 Strbik Helen student h 894 Haynes
 " Mary student h 894 Haynes
 " Oliver [Rose] wks Goodrich h 894 Haynes
 Strebelow Albert [Lena] wks Ak P Milk Co h 232 W Cedar
 Strebler Catherine H h 509 Kling
 " John J mach h 509 Kling
 " John J jr h 509 Kling
 " Michael [Catherine] h 1217 Dietz ave
 " Raymond student h 509 Kling
 " Rosalie h 73 Harcourt dr
 " Ruth M h 1217 Dietz ave
 Streby Geo D [Miller & Streby] h 2784 Albrecht ave
 Strecker Mrs Barbara (wid Frank) h 653 Lucile ave
 " Frank L [Clara J] wks Firestone h 423 Evers av
 " Wm A [Nora] gard h 517 Portage trail E (C F)
 Stredrick Eugene [Annie M] h 183 McCoy
 Streeks Frank D [Margaret C] wks Firestone h 228 Cole ave

STREET

Street Arnold J [Olive] slsmn h 2221 4th (C F)
 " Benj F [Dmehel] h 84 S Martha ave
 " Carl W h 84 S Martha ave
 " Francis E [Charlotte S] with Goodrich h 148 Kathron ave (C F)
 " Fred B [Gertrude] wks Goodyear h 1817 Springfield Center rd
 " Mrs Jennie M (wid August) h 246 E Kent rd (Stow)
 " John N [Dorothy H] chemist Firestone h 605 S Sunset View dr
 " Mollard E [Mae L] auto mech h 17 Mantla pl
 Streett Anna E wks Goodyear h 2309 19th S W
 " Caroline H h 2309 19th S W
 " Doris L student h 2164 14th S W
 " Elias [Rose M] stlwrk h 2309 19th S W
 " Grace E clk THE M O'NEIL CO h 2309 19th S W
 Streffler Lawrence L [Isabel G] h 484 Hammel
 Strehlau Hermann h 2013 Cook (C F)
 " Marie L student h 2013 Cook (C F)
 " Ralph R h 2013 Cook (C F)
 " Richard R mech Ak Frans Co r 419 Kenmore blvd
 Streich Albert F [Martha M] wks Am H R Co h 363 Julien ave
 " Emil [Helena] truck dr h 1840 Fernet ave
 Streicher Alfred A [Lida J] slsmn Rohner Paper Co h 2281 E Market
 " Victor [Dorothy P] r 268 Ira ave
 Stred Mrs Lila M (wid John R) h 2817 Nesmith Lake blvd
 " Everett O student h 2817 Nesmith Lake blvd
 " Frank [Elizabeth] wks Goodrich h 949 Rhodes av
 " Steve [Rosie] papermkr h 1451 East ave
 Streiffert Marian E tchr h 21 S Highland ave
 Stret Mrs Elizabeth E tchr h 581 Glendora ave
 Streitenberger Herbert J [Martha M] wks Goodyear h 557 Reed ave
 Strelec Ruth student City Hosp h 39 Arch
 Stremmel Donald H [Lillian E] clk h 416 Elmado ct
 Strenger Peter [Florence] h 36 W Wilbeth rd
 Strenick Chas J [Jessie M] electn h 1278 Kohler ave
 " Frank h 1277 Kohler ave
 " Grant G [Myrtle M] (Davis Drug Store) h 29 Hurlburt ave
 " John E [Sadie] wks Goodrich h 569 Cole ave
 " Mrs Lucinda J (wid Joseph) h 2515 25th S W
 " Marcia E student h 29 Hurlburt ave
 " Wm [Sophia] wks Am H R Co h 1277 Kohler ave
 Stresky Adam [Catherine] gard h 1001 Nevin
 " Geo [Lena] wks Falls R Co h 320 Prospect ave (C F)
 Stresnak Andrew [Anna] h 591 Lovers lane
 " Catherine wks O B Fel Co h 591 Lovers lane
 " Mrs Lydia wks Firestone r 577 Brown
 Stresniak Michael baker h 254 Russell ave
 " Stephen [Julia] baker h 254 Russell ave
 " Stephen jr [Mildred] baker h 254 Russell ave
 Streza Galatin policeman r 111 Bittman
 Strezoff Geo S [Mary D] lunch 50 S Main h 928 Mercer ave
 Stribe Henry D wks Firestone r 70 W Miller ave
 Stribling Arthur r 99 E Tallmadge ave
 Strick s Garage (A B Stricklen) 192 W Buchtel ave
 Strickland Albert G [Sarah D] wks Herberich-H-H Co h 81 Moffatt pl
 " Albert G jr student h 81 Moffatt pl
 " Alonzo C wks Firestone h 663 Baird
 " Carl H [Aileen] wks Ak P Milk Co h 1034 Cordova ave
 " Geo lab r 172 Bluff
 " Grady lab r 1330 Honodle ave
 " Harry L [Lillie V] wks Goodrich h 304 Wooster av
 " James P wks Ak P Milk Co h 1034 Cordova ave
 " Leslie D [Mattielou] wks Goodyear h 577 Elko
 " Lewis auto washer r 127 N College
 " Lucille r 148 Morrison ave (C F)
 " Orestes W h 108 E Glenwood ave
 " Wm L [Florence A] plant supt Ak P Milk Co h 138 Canton rd
 Stricklen Amos B [Virgie M] (Strick's Garage) h 192 W Buchtel ave
 " Clifford A [Goldie E] clk Acme No 122 h Everett O R D 2
 " Mrs Della phone opr R-C-A Rubber Co h 1495 E Market
 " Gilbert I [Della M] wks Goodrich h 907 McKinley ave
 " John R [Canna C] wks Natl R M Co h 798 Rose-lawn ave
 " Melvin P [Rena R] clk Acme No 32 h 820 E Exchange
 " Oscar P [Grace S] clk Erie R R h 1177 Neptune

FIRST INDUSTRIAL BANK of AKRON

SAVE AS THO YOU MEANT IT, THIS BANK WILL HELP YOU

AKRON 1933 CITY DIRECTORY

1353

STRICKLER

Strickler Dean R auto serv sta 353 Portage tr (C F)
h 307 Broad blvd (C F)
" John A h 307 Broad blvd (C F)
" Paul W h 307 Broad blvd (C F)
" Rev Robt L (Clara F) pastor Church of Christ h
307 Broad blvd (C F)
Strickling Chas A h 1811 Tonawanda ave
" Chas F (Clara M) wks Goodyear h 1811 Tona-
wanda ave
Strickroth Mrs Bertha M h 2195 26th S W
Striff Dennis A h 1478 Redwood ave
" Mrs Dorothy M (wid Ralph D) h 927 Peerless ave
Strigle Ralph F (Florence M) acct h 430 Green-
wood ave

Striker Helen h. 91 1/2 N Case ave
Strikis Frank cook LaPaix Restaurant r 272 W
Bowery

Strinker Andrew F (Catherine S) clk THE M O'NEIL
CO h 1624 Hillside ter
" Colonel H (Catherine M) rubwkr h 1527 Main
(C F)

" Mrs Hattie wks Goodyear r 1713 Goodyear blvd
" Herman E wks Goodyear h 129 Kent ct
" Leroy wks Goodyear r 846 E Market

Stringert Mrs Anna (wid Herman S) h 1311 Sunrise
drive

Stringfellow Fred M truck dr h 860 Bank
" Warren L (J Louise) h 202 W South
Stringfield Chas paperhng r 399 E Market

Stripe Frank B truck dr h 422 Celtic
" Geo B (Mary C) h 422 Celtic
" Harry V (Marie D) truck dr h 453 Westmoreland
" Howard W h 2227 17th S W

" John H (Irlie M) truck dr h 2227 17th S W
Strippel Albert A (Treva F) wks Goodyear h 1079
Whittier ave

Strich Edward (Stritch & Johnson) h 553 Rhodes ave
Stritch & Johnson (Edward Stritch Thurman John-
son) auto repr 757 S Arlington

Striver Clyde L (Eva M) contr bldg h 2120 17th S W
h same

" Irene M stenog h 381 S Unger ave
" Lloyd A (Alice M) clk C A Pierce Oil Co h 232 N
Highland ave

" Warren (Mildred) clk C A Pierce Oil Co r 954
Owen ave
" Willard F painter h 2120 17th S W

Strobel Mrs Anna C (wid Frank F) h 699 Ilma
" Mrs Bessie A (wid Howard F) mlnr h 361 L South
STROBEL C A (Fannie M) realtor: 702 2d Natl Bldg,
Phone FR-2715 h 1263 Jefferson ave Phone UN-
1258

" Dorothy M stenog Ak Sav & L Co h 699 Ilma
" Mrs Elizabeth W wks Firestone h 524 Bacon ave
" Leonard F h 2626 6th (C F)

STROBEL LLOYD E (Lila M) sec Biggs Boiler
Works Co h 1108 Juniper ave Phone WA-6263

" Mildred E clk Firestone h 2626 6th (C F)
" Mrs Nellie M (wid John F) h 2626 6th (C F)
" Rita V h 524 Bacon ave

" Ruth A student h 1108 Juniper ave
" Victor C (Lelah) mkr Douglas Shoe Co h 737 N
Howard

" Wm F (Sarah J) carp h 936 Florida ave
Stroble Theodore (Bessie) wks Firestone h 316
Hickory

Strock Andrew W (Beatrice V) wks Goodrich h 724
Francis ave (C F)
" John wks Goodrich r 579 1/2 S Main
" Lulu nurse r 363 Crosby

" Walter D (Myrtle M) formn Natl Refining Co h
10 Anaconda ave
" Zadok B h 116 W Long

Strodbeck Mrs Celia K h 476 Woodland ave
Strodes Edgar M (Oliva) auto chf W U Tel Co h
2490 Berk ave (C F)

Strogonoff Alfred P (Anna M) slsmn h 13 E York
Stroh Catherine M student h 47 Dresden ave
" John (Mary) wks Firestone r 894 Grant
" Reinhard A (Anita) wks Goodrich h 47 Dresden av

Strohl Dolores F student h 797 Bellevue ave
" Perry A (Maude R) mach h 797 Bellevue ave
Strohenger J Harry (Margaret) h 307 Crosby
" Laverne student h 307 Crosby
" Richard W (Mildred A) office clk Aster Cash M Co
h 666 Schiller ave

Stroia Gail (Drma J) wks Firestone h 1111 Burk-
hardt ave

Strole Archie E (Anna E) mach Riley s Auto Hosp
h 204 W Buchtel ave
" Chas F (Edna P) h 871 Sheridan ave

STROLE

" Chas H (Jennie L) janitor O B Tel Co h 1831
17th (C F)
" Donald R student h 1831 17th (C F)

" Edith M student h 571 Sheridan ave
" Mrs Elizabeth h 400 Pine
" Ray A h 871 Sheridan ave
" Saml U wks Goodyear h 407 W Cedar
" Wilbur L student h 407 W Cedar

Stroll Fred (Minnie C) wks Goodrich h 1264 Valdes
Strom Axel E (Ellen L) mach h 611 Seiberling

STROMAN FRED W (Edith A) (Stroman & Keiser)
h 1130 W Exchange Phone UN-6252

STROMAN & KEISER (F W Stroman L L Keiser)
fresh and salt meats poultry and provisions 932
E Market Phone HE-2012

Stromeyer Joseph (Rose) clothes pressing 534 W
Thornton h same
Strong Aaron r 297 Campbell
" Chas r 1069 E Market
" Donald W h 2743 3d (C F)

" Earl B (Florence J) wks Goodrich h 716 Moon
" Geo H (Ethel) formn Firestone S P Co h 1221
Bardsley

" Homer A (Della M) truck dr h 836 Springdale
" Leroy E (Nellie G) h 2485 12th (C F)
" Mrs Lillian wks 470 N Howard

" Stewart S (Jane) with Goodrich h 1796 25th (C F)
" Walter J (Marguerite M) engr Goodrich h 2743
3d (C F)

Strongoli Joseph O (Constance T) wks Goodsear h 361
East Park blvd
" Vito (Benita G) (Italian & American Grocery) h
1033 Lexington ave

Strosnider Mrs Beatrice L (wid Russell H) h 410 E
Crosier
" C Roy (Bessie) gro 622 W Bowery h 620 same
" Chas G student h 410 L Crosier
" Wm J student h 410 E Crosier

Strosser Frank (Elizabeth) wks Firestone h 556
Koerber ave
" Frank jr rubwkr h 556 Koerber ave

Strosser Wm h 403 Washington
Strother Dan L (Martha J) mgr Clark Restaurant
Co h 920 Columbia ave

Stroittner Leo T (Anna R) wks Goodrich h 1014
Celina ave

Stroud Mrs Beatrice F clk Artwil Dress Shop h 183
S College
" C Grady (Ora L) letter carrier h 50 W Tallmadge

" Willard J (Zeta) (Portage Window Shade & Clean-
ing Co) h 19 W Lowell ave
Strough Francis A (Winnifred C) (American Chemical
Co) h 1 Doyle ct

" H M Co H M Strough pres and treas P F Strough
vice pres and sec int decorators 212 W Market
" Harold M (Helen I) pres and treas H M Strough
Co h 423 Rose blvd

" J F treas Automotive S I Corp h Canton O
" Paul F vice pres and sec H M Strough Co h
1 Doyle ct

Stroup A Thos (Nettie) city fireman h 534 Gaze
" Albert J bldg mover h 613 Wilson

STROUP C L REALTY CO The C L Stroup pres
and treas real estate and insurance 210 Wiener
Arcade 36 S Howard Phone BL-3712 (See page
120)

" Chas T (Adest) city fireman h 704 Lumiere
" Clarence A (Bess A) wks Haughton E & M Co
h 1123 Collinwood ave

STROUP CLAUDE L (Lyla A) pres and treas C L
Stroup Realty Co h 223 Para ave Phone FR-2080
" Clifford N (Kathleen) wks Goodrich h 1303 Big
Falls ave

" Danl L (Cynthia M) wks Firestone h 30 Cole ave
" Dorothy clk Goodyear h 613 Wilson
" Edgar W (Edith M) with A Schrader s Son h 843
Aberdeen

" Fshie M (Margaret A) electn Goodyear h 372 E
Thornton
" Frank F (Ruth B) wks Goodrich h 699 Brown
" Fred wks Goodyear r 1163 3d ave
" Freda M student h 372 E Thornton
" Geo W (Rillie M) h 387 Fountain

" Helen E h 1303 Big Falls ave
" Henry (Frances J) h 448 Crouse
" Howard W clk h 1303 Big Falls ave
" Howard W (G Ruth) clk h 1011 Sawyer ave
" Raymond student r 1163 3d ave
" Saml J (Lottie) city fireman h 392 McGowan

" Walter E (Lillie B) auto mech h 836 Kelly ave
Strouse Bradford D student h 829 Wilmot
" Mrs Caroline A (wid Dr Johnson) h 1725 8th (C F)

DIRECTORY ADVERTISING PAYS THE LARGEST DIVIDENDS ALL-WAYS

1354

BURCH DIRECTORY CO'S

STROUSE

" Don M [Virginia B] rewrite man Times-Press h
Turkeyfoot Lake
" Galten G [Madallene F] wks Am H R Co h 304
Tedworth ct
" Harvey L [Ethel V] wks Goodrich h 829 Wilmot
Strout Arthur [Martha] wks Shaeffer-W Co r 115 S
Union
Strova Gall [Erma J] wks Firestone h 151 E Maple-
dale ave
Strosos Andrew [Mary] lunch 1340 5th ave h same
Struble Mrs Adda wks 1165 Brown
" Frank A [Mary] wks Goodyear h 397 Margaret
" Hally M [Cora M] wks Firestone h 891 Oregon av
" Harlan B [Nellie M] U S Rev Agent h 2416 4th
(C F)
" Norma E student h 891 Oregon ave
Struckman Adolphus [Flossie L] wks Goodyear h
1531 Braddock
" Claude [Marie E] carp h 441 Kathron ave (C,F)
" Frederick C [Ivelyn M] wks City h 1531 Braddock
Struzhinski Stanley [Jennie J] wks Goodyear h 450
Weeks
Struhar Andrew h 315 N Arlington
" Angelo h 315 N Arlington
" Geo h 315 N-Arlington
Struharik John [Susan] wks Diamond Fdry Co h 386
Cole ave
Strum Helen student h 835 Kenyon
" James C [Verda] wks Goodrich h 835 Kenyon
Strunk Geo M wks Ohio Edison Co h 788 Aberdeen
" Wm A [Nellie H] steward Owls Club h 20 Ridge
Strupler Frhard [Lena] mach Adamson M Shop h
317 Allyn
" Geo E R h 317 Allyn
Struppeck Ernest [Mary] wks Portage I & W Co r
736 Lovers lane
Struthers Thos D [Allene] with Penna R R h 53
Hawthorne ave
Strutton Harry h 798 Hudson rd (Stow)
Strutz Chas G [Mary] wks Goodrich h 596 Flora ave
Struzanski John F [Henrietta] sergt of detectives h
676 Glendora ave
Strzke Gladys V h 308 Torrey
Strzegauskys Frank h 704 McKinley ave
" Yeldofas wks Goodyear h 704 McKinley ave
Stuart Chas C [Mary I] carp h Hillman rd (Stow)
" Clara L stenog Natl L & A I Co h 146 Liberty
(Stow)
" Claxton A [Evelyn V] wks Lyman-H L Co h 306
Euclid ave
" Mrs Cora D (wid Fred H) h 1207 W Sunset View
drive
" Curtiss D [Ella] wks Mohawk R Co h 146 Liberty
(Stow)
" Curtiss D jr h 146 Liberty (Stow)
" Edward G [Huida E] agt Pacific M L I Co h 151
N Adams
" Fred A [Addie B] shoe repr 571 Gridley ave h
same
" Geo h 2431 Beech (C F)
" Howard J [Cynthia C] painter h 2431 Beech (C F)
" Mrs Mary (wid Wm H) h 170 W South
" Mary E h 1207 W Sunset View dr
" Mayabelle M student City Hosp h 306 Euclid ave
" Willard R r Ernest Hotel
Stubbenfeld James L student h 80 W Crosier
" James S [Dicie A] rubwkr h 80 W Crosier
STUBBS BYRON R [Alice I] asst cashier Commer-
cial Bank & Trust Co h 850 Glenn
" Mrs Carrie W h 842 Bellevue ave
STUBBS GEORGE H [Maud L] asst sec Commercial
P & L Co h 1522 Della ave Phone UN-5050
" Geo J [Anna M] agt Equitable L A Society h 369
Wildwood ave
" Geo J jr student h 369 Wildwood ave
" Herman O with Firestone r 345 N Firestone blvd
" Hugh R [Lela M] wks Goodyear h 533 Morning
View ave
" John T [Jean H] asst credit mgr Mohawk R Co
h 568 Aqueduct
" Louis [Ermon] h 644 Sibley rd
Stube Arthur H [Blanche C] electn Goodyear h 258
Spicer
Stuber ~~See~~ See also Stuver
" Mrs Flora A (wid Edward L) h 53 Dodge ave
" Harvey W [Eva D] with Goodrich h 1585 8th
(C F)
" Joseph supt Camp Bros Co h Mogadore O
Stuby Chas F [Edna H] wchmn h 210 Wooster ave
" Chas F jr, [Louise] h 481 Wabash ave

STUBY

" Paul H [Idith R] wks City L & D C Co h 743
Kolb
Stuck Clarence R wks Goodyear h 188 Tudor ave
" Cyril C [Goldie C] wks Goodyear h 188 Tudor ave
" Mrs Elizabeth M (wid Geo C) h 188 Tudor ave
" Emma M wks Eclat R Co h 2311 2d (C-F)
" James A [Blanchel] Janitor Ch of Christ h 2311
2d (C F)
" Raymond W [Yonda I] civil engr h 177 E Tall-
madge ave
" Mrs Violet E (wid A Clark) h 16 S Johns ave
Stuckey Claud F [Edith L] engr Penna R R h 2245
6th S W
" Dorwin [Jennie M] wks Goodyear h 536 Hudson av
" Emma E tchr r 424 Nash
" Ralph D [Mary A] wks Goodyear h 297 F. Buchtel
Stuckins Earl [Martha] wks Am H R Co h 1254
Leeser ave
STUDEBAKER AUTOMOBILES, J Grant Hyde Inc
sales and maintenance 457 E Market Phone
HE-9136 (See back cover)
Studer Alta stenog r 2049 Front (C F)
" Betty wks A I Kittinger h same
" Carl B student h 2541 Ogden ave
" Forst W [Florence C] wks General T & R Co h
201 Smith
" Frank L [Myra B] wks Goodyear h 1044 Fair-
banks pl
" Noah S [Abbie E] station supt. Klages C & I Co
h 2541 Ogden ave
Studman Asa lab r rear 192 E North
Studt John [Helen L] wks Goodrich h 457 Ewing ct
" Joseph A [Celia A] buyer THE M O'NEIL CO
h 114 Hudson rd (Stow)
Stuebing Carl F [Cecile L] sismn h 1775 16th (C F)
Stuecher Hannah E h 466 Spicer
" Henry C wks Goodyear h 466 Spicer
" Henry J [Anna] chem Goodyear h 466 Spicer
" Herbert F clk Acme No 82 h 466 Spicer
" Kurt H student h 466 Spicer
" Ruth C h 466 Spicer
Stuff A Geraldine student h 217 Hickory
" Mrs Frances lunch 479 N Arlington h same
" Helen M student h 217 Hickory
" Jacob [Frances] wks Goodyear h 110 Earle
" Lloyd P [Edna] carp h 217 Hickory
Stuhlhdreer Mrs Margaret M (wid Wm) h 1624 Ira ave
Stuhlhdreer Adam E [Susan G] wks Goodyear h 432
Champlain
" Mrs Beatrice A (wid Brady) r 646 Sherman
" Eugene B clk r 646 Sherman
" Harold V [Margaret] wks Gen T & R Co h 533
Allyn
" Helen B stenog Brule & Co h 432 Champlain
" Irene M r 646 Sherman
" Mrs Margaret D h 1040 Berwin
" Raymond A [Ursula M] wks Goodyear h 246
Chlhtenden
" Mrs Rose (wid Eugene A) h 533 Allyn
Stuiber Maier [Ibelma M] h 1719 Main (C F)
Stukey Raymond H [Iura M] wks Goodyear h 286
Brooklands
" Wm C wks Falls R Co r 503 Gridley ave
Stulba Michael S [Martha A] electn Harvey Uni El
Co h 1630 Larch
Stull Budd I [Lena] (Stull) s Service Station) h 700
E Cuya Falls ave
" Chas H [Clara A] mach h 2207 20th S W
" Chas M [Ione] with Ak Trans Co h 2471 Oakwood
dr (C F)
" D Earl [Opal M] tinner h 1070 Marne
" Dorothy I phone opr Portage Hotel h 1242 Bellows
" Fimer W [Mary J] h 645 Storer ave
" Ernest L [Mary E] wks Met Park h 260 James
" Fred H [Lulu I] wks Firestone h 1242 Bellows
" Gladys E clk Goodyear h 373 Carroll
" Harry L [Maud M] gro 700 E Cuya Falls ave
h same
" Harvey M [Josephine C] wks Penna R R h 1753
9th (C F)
" Jessie L (University Coffee Shop) h 373 Carroll
" Kathryn L h 1242 Bellows
" Maude wks Goodyear h 600 Unson
" R H Realty Co (R H Stull) 941 E Market
" Ralph A [Sophia] wks Goodyear h 710 E Cuya
Falls ave
" Richard E student h 1242 Bellows
" Mrs Rodilla (wid Frank) h 3363 Wabash ave
" Roy H [Olga H] (R H Stull Realty Co) h 839
Peerless ave

W. D. TURNER
WALL PAPER COMPANY



**WALL PAPER, PAINT, LINO-
LEUM, WINDOW SHADES**
Akron and Barberton

STUTTS

STULL'S SERVICE STATION, High grade gasoline and motor oil Goodyear tires and accessories also a complete line of automobile accessories 696 F Cuyahoga Falls ave Phone WA-8877

Stuller Mildred wks 1296 W Sunset View dr
Stultz Hugh T [Bethel] auto serv sta 448 E Cuya Falls ave h 301 W South

" Joseph O [Anna M] wks Goodyear h 51 S Walnut
" Wilma h 1077 Forbes ave

Stumpf Joseph student h 932 Lane
" Max [Barbara] lab h 932 Lane
" Max jr student h 932 Lane

Stump Albert I. [Ella E] h 342 Fernwood dr
" Betty A student h 917 Bye

" Carl M h 905 Clearview ave
" Cassius W. [Laura M] clk h 905 Clearview ave
" Chas H h 352 McGowan

" Claude [Stella M] mech Golden Fawn Coach Line h 919 N Firestone Blvd
Stump & Dickerhoof Hardware Co (J Park Stump E J Dickerhoof) 900 S Main

" Elizabeth B visitor Family S Society h 1076 Bellows
" Ernest [Stella] h 874 F Exchange

" Mrs Fannie wks Goodyear r 123 Berklev ave
" Fred C formn Carmichael C Co h Manchester O
" Mrs Grace L (wid Walter) h 297 Ide ave

" Gurn J [Pearl A] wks Eclat R Co h 1711 High (C F)
" Helen E h 733 Noah ave

" Herman F [Esther A] wks Firestone h 927 Wyley
" Ida F h 746 Chitty ave
" J Park [Retta B] (Stump & Dickerhoof Hardware Co) h 130 Russell ave

" James R [Sylvia F] wks Firestone h rear 53 W Crosier
" John h 1790 9th (C F)

" John G wks Leo Meyer Co h 446 Margaret
" John J [Isaac L] with Twin Coach Co h 1216 Sackett ave (C F)

" John N [Anna R] drftsman Portage I & W Co h Tallmadge O
" John W h 1721 High (C F)

" L John [Minnie M], wks Bessler Dis S Co h 1076 Bellows
" Lee E [Iula L] h 2329 8th S W

" Lloyd M [Nonnie M] with Crown Hill M Co h 704 Hazel
" Maynard [Kathryn] real est h 587 N Howard

" Mrs Mollie h 272 Poplar
" Noah E auto mech h 82 Staeger ave
" Norman K [Ethel J] wks Goodyear h 917 Bye

" Olive E clk h 130 Russell ave
" Paul J [Genevieve L] wks Goodyear h 352 McGowan

" Royal F [Edna L] mgr M & M Co h 919 Orrin
" Saml D [Zona M] wks Goodyear h 366 Morning View ave

" Sidney P [Lillian W] acct Chandler Murray & Chilton h 276 Noah ave
" Thos E student h 338 Fernwood dr

" Thos W [Sabina T] hdw 462 S Arlington h 338 Fernwood dr
" Thurman Z [Clara I] rubvkr h 446 Margaret

" Wm E asst supt Summit Co Maintenance dept h Clinton O R D 2
Stumpf Ada h 2560 4th (C F)

" Frank M wks Anaconda Z O Dept r 1511 Breiding rd
" Mrs Rowena h 2560 4th (C F)

Stumph Paul L [Marye G] wks O B Tel Co h 945 Haynes
Stumpo Phillip [Mary] chauf StThomas Hosp h 311 Howe

" Rosario clk P G Svolos h 63 S Forge
Stuntz Geo H [Gertrude] acct Firestone h 884 Whittier ave

Stuprich Joseph, tailor THE M O'NEIL CO h 308 Crosby
Sturbois Emile [Olga] h 1305 Manchester rd

Sturdevant Floyd E [Ada B] h 136 Rhodes ave
" Martha B tchr h 136 Rhodes ave

Sturdivant See also Sturtevant
" E Reed [Myrtle M] wks Goodyear h 262 W Thornton

" Fielden L wks Firestone h 969 Raymond
" Jessie L wks Firestone h 262 W Thornton
" Lewis [Inez] slsmn City Bkg Co h 2456 Mogadora rd

" Reka student h 969 Raymond
Sturgeon C Emery [Carrie F] wks P O Gas Co h 2253 East ave

STURGEON

" Geo W [Ruth A] wks Goodrich h 209 Glendale av
" Wm T student h 209 Glendale ave

Sturges Elizabeth inspr THE M O'NEIL CO h Wadsworth O
Sturges Henry C [Annell] chef h 151 Perkins

Sturhill P'thel clk Prud I Co h 157 24th N W Barberton O
" Ruth clk Prud I Co h 157 24th N W Barberton O

Sturm Agie O [Alda C] h 161 Palmer
" Ambrose L [Anna B] gro etc 1046 Harpster ave h same

" Betty h 122 W Mildred ave
" Boyd [Minerva] auto serv sta h 41 Cambridge
" C Edward [Verna] wks Goodyear h 1191 McKinley ave

" Mrs Catherine E h 755 Montana ave
" Darrell J [Bessie O] barber C C Combs h 15 Cook

" David [Blanche] wks Goodyear h 737 Kipling
" Fred h 323 E Cuya Falls ave
" Guy B slsmn h 161 Palmer

" Homer C [Minnie E] mach h 1164 McIntosh ave
" Mrs Jennie (wid Saml) h 323 E Cuya Falls ave
" Max student h 323 E Cuya Falls ave

" Porter L [Rose I] inspr Firestone h 737 Corlies
" Russell J [Margaret E] wks J L Bates h 473 Loomis ave (C F)

" Russell M [Ora F] slsmn h 161 Palmer
" Thelma student h 323 E Cuya Falls ave
" Wm A [Louise] h 1039 Victory

" Wm J col h 737 Kipling
Sturman Wm W [Bessie K] circulation mgr Times-Press h 864 Packard dr

Sturmi Francis E [Geraldine M] atty with Kinder & Keach h 555 Madison ave
" James E [Alma M] wks Goodrich h 559 Fernwood dr

" Mrs Marie h 2316 East ave
" Robt E mgr Acme No 15 h 230 Wheeler
" Mrs Rose M (wid August) h 230 Wheeler

Sturtevant John V [Beatrice E] chemist Firestone h 1756 25th (C F)
" Wm M [Maud] h 1774 Summit Lake Blvd

Sturts David H painter r 403 Lile
Sturtz Bruce E wks Specification M S of Ak h 496 Elmwood ct

" Mrs Ida B (wid Chas G) h 495 Elmwood ct
" Verta A wks Goodyear h 495 Elmwood ct
Stuteville Daryl R student h 787 Commins

" Shelby C [Beulah R] truck dr h 787 Commins
Stutler Chas L wks Galena O Co h 249 Berman
" Ernest L wks Goodyear h 249 Berman

" Raymond S [Coda] rubvkr h 1079 Bellows
" Stephen [Alice] h 249 Berman
Stutz Mrs Elizabeth M (wid Fred H) h 984 Celina

" Harold F wks Gen T & R Co h 984 Celina ave
" John N [Josephine] wks Goodyear h 384 Gibbs pl
" Leo J [Erma] mach Goodyear h 659 Oxford ave

" Robt student h 984 Celina ave
Stutzman Mrs Agnes cook Phi Delta Theta h same
" Chas [Frances P] slsmn h 17 West

" Dwight huckster r 1153 1/2 S Main
" Mrs Frances r 402 E South
" Mrs Grace K h 147 Hall

" Leroy A [Marie M] slsmn h 1385 Main (C F)
" Ruth E student h 53 N Union
Stuve Frank E [Emma] h 665 Carroll

STUVER BROS CO The J C Stuver pres G I Stuver vice pres T J Stuver sec and treas builders supplies clay products feed and coal 1564 Kenmore Blvd Stop 97 Phone SH-2137 also Barberton O

" Edna L student h 2183 25th S W
" Edwin G mgr Burns Bros Coal Co h Cleveland O
" Franklin L [Mary J] wks Goodrich h 132 Gale

" Geo I [Mattie] vice pres Stuver Bros Co treas Akron Welding & Spring Co h 1352 Delia ave
" Geo W [Julia K] pres Akron Welding & Spring Co h 738 Crestview ave

" James W [Bessie W] slsmn Stuver Bros Co h 1266 California ave
STUVER JOHN C [Mary A] pres Stuver Bros Co and Kenmore Gear & Machine Co h 2183 25th S W

" Mrs Kate H (wid Jonas F) h 270 Casterton ave
" Mary E bkpr Stuver Bros Co h 2183 25th S W
" Maude C stenok H V Sonn & Co h Wadsworth O

" Maynard F [Anna M] dr W E Wright Co h 251 Oakdale ave
" Ruth I h 132 Gale

STUVER THOMAS J [Maud P] sec and treas Stuver Bros Co h Robinson ave E ext Barberton O
Stvartak John J [Anna M] wks Goodrich h 739 Kolb

Stydinger Frank wks M R Atkins E Kent rd (Stow)

THE DAUNTLESS PLUMBING & ELECTRIC CO. 18-22 E. State St.

"NORGE" Electric Refrigeration **PHONE Franklin 8109**

1356

BURCH DIRECTORY CO'S

Where the small depositor is
always welcome
Courteous Service, 4% and Safety
THE SOCIETY SAVINGS CO.
122 S. Main St. Phone Blackstone 1317

STYER

Styer Clara M student h 463 Edgewood ave
" Elmcir J h s s Success rd
" Harry M [Marion] shoemkr h 523 Bishop
" Howard F [Mabel H] h s s Success rd
" Martha J student h s s Success rd
" Russell F [Anna M] wks Firestone h 892 Ada
" Sanford M h s s Success rd
Styff Hilbert carp h 634 Hammel
Styles Bert [Laura] wks Ak Trans Co h 2762 3d
(C F)
" Chas E [Fdna E] wks Firestone Battery Co h
rear 24 W Archwood ave
" Pierce B [Naomi] h 204 Boder
Suarez Emmanuel [Ethel] h 1323 Sweitzer ave
" Ovidio [Mary] h 1323 Sweitzer ave
" Ralph wks Goodyear r 327 Black
Subacz Edna h 1380 Moore
" Matt [Julia] rubwkr h 1380 Moore
" Wm h 1380 Moore
Subasa Stephen [Anna] wks Firestone h 610 Belle-
vue ave
Subatin Joseph [Bessie] wks Goodyear h 1111 Stan-
ley ter
Suber Cecil A [Marie] slsmn h 1082 1/2 Norka ave
Subich Pauline clk h 113 Cole ave
" R Russell h 113 Cole ave
" Saml h 113 Cole ave
" Steve [Violet] gro ect 428 Cole ave h 113 same
" Wm [Stella] ins axt h 850 Bell
Subichn Michael [Jennie] wks Goodyear h 132 Chit-
tenden
Subik Helen student h 130 W Center
" Josephine student h 130 W Center
" Peter [Nellie] rubwkr h 130 W Center
Subity Dorothy student h 379 Beth
" Joseph [Anna] wks Goodrich h 379 Beth
" Saml student h 379 Beth
Subotin Louis [Ruby] barber 1078 Johnston h 1276
7th ave
Subrin Albert student h 351 Wildwood ave
" Anna clk h 351 Wildwood ave
" Hyman S [Gertrude] atty 731 2d Natl Bldg h
670 Grace ave
" Saml [Tillie] h 351 Wildwood ave
Subtenly Louis r 14 S Broadway
Such Joseph r 111 E Emmerling ave
Suchanek Bernadine D h 823 Princeton
" Francis A [Mary] cutter F W Orth Co h 823
Princeton
Suchek Ida wks 549 S Sunset View dr
Sucher Marguerite, clk r 1840 Adelaide blvd
" Roy V [Justine D] supt Albrecht Bakery h 3085
W Market
Sucov Dorothy student h 111 Stanley ter
Suddarth Arch C [N Florence] photog 128 S Main
h 104 Hall
Suddeth Rev Geo W [Elizabeth] pastor Church of
God h 447 Lucy
" Geo W jr h 447 Lucy
" Henry wks Dime S B Co h 447 Lucy
" James M student h 447 Lucy
" Mary student h 447 Lucy
" Thos J [T Lucille] wks Taylor-S M Inc h 447
Lucy
" Wm A [Anna B] wks Goodyear h 509 Van
Everett ave
Suddeth John L [Lillie] policeman h 117 W Mildred
Suddleson Edwin I [Beatrice K] credit mgr Sacks
El Sup Co h 231 W Market
" Jacob slsmn Marine T & R Co h 728 Edgewood av
" Jacob h 974 Winton ave
" Nathan [Dora] gro 728 Edgewood ave h same
" Paul [Sadie] propr Ak Progressive Ptg Co h
958 Mercer ave
" Saml coll Liberal C C Co h 974 Winton ave
Sudduth Calvin E [Beatrice] porter Keith Palace
h 684 E Crosier
" M Edward [Nannie] clk Goodrich h 1250 Allen-
dale ave
" Walter M [Margaret H] wks Goodrich h 1326
2d (C F)

SUDER

Suder Frank A [Dorothy M] tire reprmn h 1369
Welton ave
Suderow Chas W [Mary] wks Saalfeld Pub Co h
334 W South
" Earl L student h 334 W South
" Myron G student h 334 W South
Sudia John W [Anna] truck dr h 410 Chittenden
Sudler Albert R paperhanger h 52 Bachtel ave
" Fred W [Lucille] janitor h 1129 Sherman
" Harold M [Mary] h 52 Bachtel ave
" Wm B [Nora M] custodian h 52 Bachtel ave
Sudlison Joseph wks Gen'l & R Co h 285 Massillon
rd
Sues Coletta M student h 1050 Florida ave
" Elizabeth C h 685 Grant
" Francis L student h 685 Grant
" Frank [Elizabeth] carp h 685 Grant
" Frank N student h 1050 Florida ave
" Geo K h 88 Kenilworth dr
" John B [Blanche C] contr bldr 88 Kenilworth dr
h same
" Joseph A carp h 310 Power
" Kaspar [Agnes] wks Goodrich h 137 E Voris
" Margaret student h 137 E Voris
" Robt P student h 1050 Florida ave
" Woodrow J student h 88 Kenilworth dr
Suess Adam C [Elizabeth D] slsmn h 712 Mallison
Suey Ling [Ong Shee] idry 609 S Main h same
Sufall Ralph G [Mary C] supt Flatiron Bldg h 287
Berg
Suffel Louise wks 1247 W Exchange
Suffolk Dorothy D h 480 Flora ave
" Edward D [Ethel M] wks Goodyear h 919 Witner
" Irene M h 480 Flora ave
Sugar Benj clk h 369 Wooster ave
" David [Dora] (Star Bargain House) men s fur-
nishings 288 S Main 'auto parking 471 S High h
369 Wooster ave
" Edna student h 369 Wooster ave
" Mrs Elizabeth (wid Matyas) h 394 E Crosier
" Goldie clk h 369 Wooster ave
" Harry h 369 Wooster ave
" Harry [Mollie] (Ohio Upholstering Co) h 695 Bell
" Matyas [Julia] wks Klages C & I Co h 394 E
Crosier
" Rose student h 369 Wooster ave
" Saul slsmn h 369 Wooster ave
Sugardale Provision Co D H Wheeler slsmn, meats
wholesale 221 Medford Bldg
Sugden John H [Esther] tchr h 48 Devonshire dr
Suggett Alonzo A [Jeannette E] h 697 Eastland av
Suggs Lovie r 133 Chestnut al
Sugter Willie [ub r 204 1/2 S High
Suhadolnik Lawrence [Anna] tchr h 37 Charlotte
" Lawrence E opr WADC Broadcasting Sta h 37
Charlotte
Suhardy Edmund A wks Goodyear r 125 Kent ct
Suffr Fred G h 727 Washington
" Helen L clk Eric R R h 727 Washington
" Julia C clk Eric R R h 727 Washington
" Marguerite Y nurse h 727 Washington
Sufe Theodore G [Anna] rubwkr h 1294 Atwood av
Suito Ray clk r 257 Ira ave
Sulter Guy R h 1488 E Archwood ave
" Helen M h 1488 E Archwood ave
" James L h 1488 E Archwood ave
" Ray S farmer h 1488 E Archwood ave
" Wm A [Myrtle A] h 1488 E Archwood ave
" Wm A jr [Mary A] wks Goodyear h 1488 E Arch-
wood ave
Sulentich John h 1145 Andrus
" John wks Penna R R h 1892 Ritzman ct
" Michael [Mary] wks Ak & Barb Belt R R h 1145
Andrus
" Saml student h 1145 Andrus
Suley Andrew L [Susan] wks Gen T & R Co h 1179
Bittaker
Sulkowski Leon [Jessie] h 9 1/2 Lods
Sulky John A [Sophie V] supvr Premier V C Co
h 906 Wylee ave
Sullenger Claude A [Mary F] wks Goodyear h 695
Sanford ave
Sullivan Anthony h 894 Bye
" Robt [Anna] wks Goodyear h 894 Bye
Sullivan Mrs Ada wks 1025 W Market
" Mrs Catherine (wid James J) h 2457 11th (C F)
" Catherine R sc to Chief of Police h 327 Wild-
wood ave
" Chas [Dollie] wks Goodyear r 255 Berman
" Chas C h 161 Bacher pl
" Chas E [Anna M] h 204 W Buchtel ave
" Chas F [Elizabeth I] wks Thomas Phillips Co h
161 Bacher pl

The D. W. KAUFMAN REALTY CO. REALTORS

PHONE HEMlock 8137

AKRON 1933 CITY DIRECTORY

1357

SULLIVAN

" Mrs Christina L (wid Arthur L) h 1658 Manchester rd
 " Mrs Clara R (wid John O) h 384 Erie
 " Clarence W [Sadie H] r 339 Crosby
 " Mrs Cora B (wid J Wm) h 1130 Hotel pl (C F)
 " Mrs Cordelia A (wid Otho) h 1318 2d (C F)
 " Coy wks Goodrich h rear 138 W Exchange
 " Crosby L [Lillian P] engr h s s W Woodsdale av
 " Dant F [Emma] wks Mech, M & M Co h 426 1/2 Vine
 " David A [Emma L] rubwkr h 1141 Clifton ave
 " Dean S [Julia I] plbr h 2581 Pelton ave
 " Donald D (Center Parking Ground) h 597 Nome
 " Donald G [Doris] bus opr Ak Trans Co h 1318 2d (C F)
 " Dorothy M student h 349 Birch
 " Earl S h 1251 Hazelwood ave
 " Earl S h 660 Kling
 " Mrs Ella M beauty opr G E, Corbin h 543 S Sunset View dr
 " Ellen F tchr h 42 Belvidere way
 " Flton J auto mech h 1251 Hazelwood ave
 " Florence student City Hosp h 39 Arch
 " Frank H slsmn Lyle Chevrolet Co h 66 N Balch
 " Frank L ins h 49 Belvidere way
 " Fred R [Leava L] wks Penna R R h 731 Harrison ave
 " Genevieve B wks Universal Cl Co h 161 Bacher pl
 " Geo pipeftr r 132 Cole ave
 " Geo W warehouse supt Stand S M Co h 49 Belvidere way
 " Gerald D supt Cuya View Bible School h Moga-dore O
 " Gerald G [Idabelle] wks Goodyear h 45 Brittain rd
 " Gerald J (Center Parking Ground) h 597 Nome av
 " Gobel [Bessie] wks Goodyear h rear 900 Baird
 " Harold E clk Goodyear h 42 Belvidere way
 " Harold M [Helen I] mach h 635 Glendora ave
 " Helen tchr h 1653 Manchester rd
SULLIVAN HUGH A [Mayme K] attorney at law 930-932 2d Natl Bldg Phones HE 6176 and 6176 h 476 Beechwood dr Phone HE-6439
 " J Vincent student h 1162 Woodward ave
 " Jack L student h 731 Harrison ave
 " James caretaker Labor Temple h 184 W Center
 " James H [Eleanor L] mech engr Goodrich h 567 N Firestone blvd
 " James L h 737 Excelsior ave
 " James T [Esther E] wks Goodrich h 511 Greenwood ave
 " Mrs Jeannette A (wid J Frank) h 66 N Balch
 " Jerry D (North Side Coal Co) h s s L Cuya Falls
 " John wks Salvation Army r 319 Washington
 " John [Cora] h 29 Lods
 " John C student h 349 Birch
 " John J student h 476 Beechwood dr
 " John J wks Goodyear h 2457 11th (C F)
 " John L [Agnes C] wks Goodrich h 349 Birch
 " John L [Sarah A] wks Goodrich h 267 E Wilbeth rd
SULLIVAN JOHN M [Caellia M] pres Oliver Furniture Co h 1182 Woodward ave Phone HE-9054
 " John M [Mary A] h 327 Wildwood ave
 " John P clk h 49 Belvidere way
 " John V [Grace M] wks Leo Meyer Co h 714 Columbus ave
 " Judson C clk Ak Std M Co h 1045 Jefferson av
 " Julia A clk Gen T & R Co h 1763 11th (C F)
 " Julia C bkpr Conart Motor Co h 1276 Hillcrest dr (C F)
 " June L student h 1658 Manchester rd
 " Katherine tchr h 42 Belvidere way
 " Kenneth E h 737 Excelsior ave
 " Lawrence C h 615 Portage tr (C F)
 " Louis H wks City h 476 Beechwood dr
 " M Geraldine wks Goodyear h 279 Park
 " Mae A h 1275 Hillcrest dr (C F)
 " Margaret C stenog Std Oil Co h 327 Wildwood av
 " Mrs Marie h 2182 13th S W
 " Marnette E tchr h 1851 Newton
 " Mrs Mary (wid James) h 615 Portage tr (C, F)
 " Mrs Mary E h 279 Park
 " Mary W student h 161 Bacher pl
 " Michael J h 161 Bacher pl
 " Mildred Q h 1318 2d (C F)
 " Mrs Nellie D (wid John F) h 597 Nome ave
 " Nora E tchr h 42 Belvidere way
 " Norman h 696 Garry rd
 " Othel J [Edna M] clk Goodrich h 1045 Jefferson
 " Patrick J [Anna E] carp Goodyear h 49 Belvidere way
 " Paul N hatclnr h 1251 Hazelwood ave

WE BUILD GOOD WILL WITH
GOOD FUEL AND GOOD SERVICE
SWARTZ-CONVERSE Corp.
COAL - COKE

70 EAST SOUTH STREET 1547 WATER STREET
 PHONE BLACKSTONE 3101 PHONE WALBRIDGE 3314
 AKRON, OHIO CUYAHOGA FALLS, OHIO

SULLIVAN

" Paul P student h 1293 Neptune ave
 " Percy [Marie] lettercarrier h 1816 Sackett ave (C F)
 " Raymond A h 737 Excelsior ave
 " Robt E wks Goodyear h 279 Park
 " Robt F h 53 N Valley
 " Stanley B [Florence B] lettercarrier h 1293 Neptune ave
 " Mrs Susan M (wid Edward) h 803 Dayton
 " Thos F with Oliver F Co h 1182 Woodward ave
 " Thos F [Mary E] wks Goodrich h 1333 Forest Glen dr (C F)
 " Tilford W [Edith F] wks Goodrich h 1130 Hotel pl (C F)
 " W Frank [Violet M] blue printing 81 W Market h 524 Falls ave (C F)
 " Walter A [Golda M] slsmn Conart M Co h 557 Parkdale dr
 " Wm C [Glady's B] wks Goodrich h 130 Shelby av
 " Wm H h 444 Dayton
 " Wm H [Blanche J] asst mgr Neisner Bros Inc h 1033 Chalker
 " Wm H [Martha E] auto painter h 53 N Valley
 " Wm L sign painter h 1851 Newton
 " Wm M [Emma F] slsmn h 737 Excelsior ave
 Suloff David N wks Goodrich h 867 Boulevard
 " Frank H [Belle B] h 1027 Marlon pl
 " Karl F [Dorothy] engr r 1764 14th (C F)
 " Paul D [Hazel N] wks Goodyear-Z Corp h 867 Boulevard
 " Sidney E [Adelaide M] supt Jaitz Grant D B Co h 1161 Bellows
 Sult Thos K [Irene M] wks Goodyear h 204 Morning View ave
 Sultzbaugh Albert R [Rhoda J] wks Goodrich h 258 Berg
 Sumandan Cora wks L D Bader Candy Co h 1319 Dietz ave
 " Theodore [Christina] wks Firestone h 1319 Dietz
 Sumerix Clyde [Lillie M] wks Firestone h 373 E Catawba ave
 " Doley E [Catherine B] slsmn h 1068 Burkhardt
 " Marguerite M h 373 E Catawba ave
 " Ralph W [Helen I] service dept Conart Motor Sales h 124 Palmetto ave
 " Wm H h 373 E Catawba ave
 Sumey Chas H h 55 E Exchange
 Suminskas Baltras [Ellen] rubwkr h 299 E Voris
 Summa Marvin D [Marie A] clk Goodyear h 721 Garfield
 Sumner Mrs Bertie wks Firestone r 1285 Sweitzer
 " David [Nora G] clk Natl Shoe Stores h 881 N Main
 " Dayton C [Glady's] carp r 1809 Shaw ave
 Summerfield Edith wks Firestone h 1392 E Archwood ave
 " John J [Josephine] slsmn C V Gough h 2124 18th (C F)
 " LeRoy M [Emily M] wks Firestone h 1392 E Archwood ave
 " Robt C [Fannie E] lab h 1349 California ave
 Sumnerford Henry T [Dovie] auto serv sta 741 S Main h 610 Gridley ave
 " Thos D [Jessie E] wks Goodyear h 610 Gridley
 " Thos J [Mary L] h 610 Gridley ave
 " Wm C [Anna V] auto repr 755 E Exchange h 902 Stoner
 Summerlot Angelina G student h 652 Schiller ave
 " Byron H [Zula G] clk Goodrich h 652 Schiller av
 " Coy C [Marie] service mgr Ak Truck S Co h 695 Fern
 " Wayne W student h 695 Fern
 Summers **ST** See also Somers and Sommers
 " Andrew [Susie] wks Goodyear h 454 Weeks
 " Artie G [Helen P] h 1090 Keller
 " Bernard V wks Goodyear h 1801 Flint ave
 " Mrs Bessie h 155 Hyde ave
 " Chas E student h 919 Peerless ave
 " D Edward [Ocie M] rubwkr h 1151 Ackley
 " Edward R [Pearl F] h 232 Avendale ave
 " Geo A [Frances M] h 972 Dayton

ICE The CITY ICE & COAL CO. COAL

PURE ICE, DUSTLESS COAL.

Phone BLackstone 7134

1358

BURCH DIRECTORY CO'S

SUMMERS

" Geo B h 1073 Dayton
 " Hampton B [Martha] janitor Goodyear h 1334 Honolue ave
 " Harris H [Ruth M] wks Goodyear h 1710 Hampton rd
 " Helen M stenog Met Life I Co h 39 19th N W Barberton O
 " James C [Ruth M] h 207 Carroll
 " Lee L [Inez L] (Summers & Son) h 115 Akers
 " Leon C [Bertha M] ins agt h 919 Peerless ave
 " Leonard M [Irene] opr R K O Keith Palace h 25 Grand ave
 " Leslie E [Edna C] barber E R Widmer h 1618 Olive pl (C F)
 " Leslie L (Summers & Son) h 115 Akers ave
 " Lucille student h 75 Hamilton ave
 " Mabel R h 75 Hamilton ave
 " Marjorie A cashr Clark Restaurant Co r 579 Lumiere
 " Martin [Edith G] wks Firestone h 1300 S Hawkins ave
 " Orille E ticket clk Union Depot h 75 Hamilton ave
 " Philip R student h 39 Ross dr
 " Ralph D [Virginia] truck dr r 1158 Manning av
 " Ralph E [Edna E] painter h 237 Silver
 " Raymond [Felicia A] reprmn O B let Co h 303 Fountain
 " Roy R [Elizabeth M] wks Goodyear h 819 Beardsley
 Summers & Son (Lee L and Leslie L Summers) coal
 Cars 18 S Triplet blvd
 " Mrs Susie h 466 Wabash ave
 " Verner L [Eleanor E] r 329 E Market
 " W Hugh [Alma G] barber L J Moore
 " Walter H student h 1710 Hampton rd
 " Wm G [Focy T] contr bldr 1854 Adelaide blvd h same
 Summerskill John H [Muriel] elec engr h 955 Amelia
 Summerton Chas F [Margaret J] contr bldr 1597 Goodyear blvd h same
 " Eleanor D student h 646 Corice
 " Ernest E wks City h 662 Corice
 " Ernest L [Margaret M] wks Goodrich h 1304 Sevilla ave
 Summerville Gora T wks Firestone r 1053 Yale
 " Lowanda L h 149 Oak Park dr
 " Lowatha L stenog THE M O'NEIL (O h 149 Oak Park dr
 " Mrs Stella E h 149 Oak Park dr
SUMMIT ADJUSTMENT CO. G A Peters mgr collections and adjustments 1306 First-Central Trust Bldg, Phone HE-3150
 " Assn of T the Men R B Meade pres H C McDowell sec and treas 404 Flatiron Bldg
 " Barrel & Junk Co (Hyman Shollton) h 414 Pine
 " Beach Park Co, C A Sarchet pres and gen mgr W A Eoesche vice pres R H Beall sec office at park foot of W Miller ave
 " Coal Co G L Shaw pres and treas Mrs Blanche F Shav vice pres and sec 77 West
 " Confectionery (A Kanefitcheff L Tsilkoff) 511 S Main
 " County Board of Education See Board of Education (Summit County)
 " County Building & Loan League J M Elwood pres L E DeVore vice pres G V Braley sec C J Alpetter treas secs office 122 S Main
SUMMIT COUNTY CHILDREN'S HOME Miss M E Boteler supt Mrs R D Reed asst supt 264 S Arlington Phone BL-5138
SUMMIT COUNTY COMMISSIONERS See Board of County Commissioners
 " County Court House 209 S High
 " County Democrat Summit Pub Co pubs 611 Akron S & L Bldg
 " County Democratic Executive Committee C V Starkey chairman H F Kidder sec I S Myers treas 109 S Main
 " County Dental Society C C Gregg (Rittman O) pres W E Schoenewiss sec R B Clugh treas meets 2d Monday evening of each month at Mayflower Hotel
 " County Farm Bureau M S Grove (Clinton O R D 2) pres Wayne Robinson (Copley O R D 1) vice pres Mrs W H Peck (Kent O R D 3) sec Mrs Champ Jackson (Uniontown O) treas basement Court House Annex
SUMMIT COUNTY HEALTH DEPARTMENT, Dr R H Markwith commissioner of health basement Court House Annex Phone FR-3177

SUMMIT

" County Home H E Chamberlin supt Rev Robt Davison asst supt Munroe Falls (P O Address Tallmadge O R D 6) city office basement Court House
 " County Homeopathic Clinical Society Dr M B Crafts pres Dr M J Pierson sec and treas meets 2d Wednesday of each month at Elks Club
 " County Jail 212 S Broadway
 " County Juvenile Detention Home Paul R Witwer supt 222 Power
 " County Labor News Wm Tate editor 924 S High
 " County Maintenance Dept W H Moore supt 2824 Vincent (C F)
 " County Medical Society E R Stumpf pres J H Selby pres elect A S McCormick sec meets 1st Tuesday of each month at Mayflower Hotel
SUMMIT COUNTY PROPERTY OWNERS ASSOCIATION, Edmund Burroughs chairman A J Sweeny vice chairman Claude K Traxler sec and treas 508 2d Natl Bldg Phone BL-58151
 " County Soldiers & Sailors Relief Commission E F Taggart pres F G Ruffner sec F W Yoos basement Court House
 " Damp Wash Laundry (J M Flynn) 435 Ohio
SUMMIT FAST FRIGHT CO. W H Peters mgr long distance motor trucking 792 S Main Phones BL-7512 and HD-4018
 " Fender & Body Co H C Averill pres R K Schieb vice pres sec and treas auto body repr 263 E Market
 " Fish & Oyster Market (Morris Meltzer) 1019 S Main
 " Furniture Co (A Rifkin) 287 S Main
 " Growers Market Co M L Fox pres Elmer Rankin vice pres I T Rhodes sec Andrew Kramer treas C S Jones mgr 1 market house 125 Beaver
 " Home Products Co (F F Hockenberry) malt etc 53 E Market
 " House Wrecking Co (Max Friedman) 825 S Arlington
 " Industrial Instrument Co (J O Goodwin G H Seely) recording and controlling instruments 28 E Crosier
 " Insurance Agency Co W J Walsh pres and mgr F O Smoyer sec 1211 E Market
 " Investment Co, S L Kramer pres and treas 708 2d Natl Bldg
 " Loan Office (Saml Savage) pawnbrokers 25 N Howard
 " Lumber & Building Co F H Weeks jr pres real estate holding 44 W State
 " Mfg Co W B Weyrick mgr leather dressing mfrs 247 Russell ave
 " Meats & Groceries (Thos Muntian Harry Mitchell) 1195 S Main
SUMMIT MOLD & MACHINE CO The, J G Chalfart pres and gen mgr P C Baker vice pres and supt S R Gates sec J C Hahn asst sec V M Greer treas machinists core and mold equipment tire and tube vulcanizers 1022 and 1024 S High Phones FR-7169 and FR-7160 (See page 103)
 " News Co J A Zissen pres H Zissen vice pres S N Zissen sec and treas 4 and 6 N Broadway
 " Paint & Wall Paper Co S L Owen pres and treas W H Crawford vice pres H M Baer sec 236 E Exchange
 " Poultry Market H W Mohler mgr 453 E South
 " Pub Co L E Boisel pres C E Motz sec 113 Portage trail (C F)
 " Recreation (F H Higginbotham) billiards 113 S Main
 " Rubber Co C D Schwartz pres and treas G B Nobil vice pres and sec 317 W Bowers
 " Tile Co (D W Jones) 2524 9th ct (C F)
SUMMIT TITLE & ABSTRACT CO The, R B Meade pres W D Hald sec and treas 404-408 Flatiron Bldg Phone FR-3181 (See page 36)
 " Typewriter & Office Machine Service (E L Hovey) 354 W Exchange
SUMMIT WHOLESALE GROCERY CO The, J T Diehm pres W W McIntosh vice pres W H Outland sec and gen mgr W M Calvert treas 36-40 S College Phone FR-3121 (See page 87)
 Summy A Frink [Helen M] sec Employees' Mutual Benefit Assn h 2670 3d (C F)
 " Eleanor F h 2475 Nesbitt ave
 " Mae E student h 2475 Nesbitt ave
 " Margaret B student h 2475 Nesbitt ave
 " Melvin S student h 2475 Nesbitt ave
 " Simon A [Cori A] mach h 2475 Nesbitt ave
 Sumner Albert carp r 705 W Bowers
 " Alfred C [Lydia O] rubwkr h 1035 Marion D

THE AKRON GENERAL INSURANCE AGENCY COMPANY
 174 South Main Street, HEmlock 5191 ALL KINDS OF INSURANCE

SUMNER
SUMNER CO The J M Sumner pres G A Sumner vice pres F L Sumner sec and treas mfrs of creamery butter and distributors of cheese and eggs 841 S High Phone HE-8141 (See page 68)
 " Carl M h 55 Savoy
 " Mrs Elizabeth I (wid Mac A) h 112 Overwood rd
 " Mrs Emma h 707 Sunnyside ave
 " Flora L h 138 S Arlington
SUMNER FRANK L [Georgiale] sec and treas Sumner Co h n s Ridgewood rd
SUMNER GEORGE A [Ruth] vice pres Sumner Co h 58 Wolcott rd
 " Gladys student City Hosp h 39 Arch
SUMNER HOME FOR THE AGED Mary Thompson matron 90 N Prospect, Phone FR-5831
 " Howard W h 55 Savoy
 " James R [Ruth R] wks Firestone h 68 Lake
SUMNER JASON M pres Sumner Co h 781 1/2 Copley rd
 " John W [Esther F] wks Gen T & R Co h 55 Savoy
 " Louis E [Mildred P] wks Goodrich h 807 Alvin pl
 " Park E [Ethel A] commercial artist 291 Gordon dr h same
 " Peggy J student h 112 Overwood rd
SUMNER PRINTING CO. J A Hermann propr we print anything 562 Sumner Phone HE-6613
SUMNER RUG CO (George Craig) rug mfrs 126 W South Phone Service (See page 124)
Sumpter Harry L [May L] plbr Cahill Plbg Co h 17 S Broadway
 " Joseph W [Edna C] wks Goodyear h 1376 Welton
 " Mrs Sarah C (wid Floyd) h 1581 Hobart ave
 " Stella V student h 1376 Welton ave
 " Wm P [Opal L] wks Goodyear h 1100 Laird
Sumstine Claude O [Vada M] rubwrk h 2583 Shelburn
SUMSTINE EUGENE N [Eleanor C] [J E Sumstine & Son] h 2638 Leland ave Phone HE-8397
SUMSTINE J E & SON (J E and E N Sumstine) well drillers hand and power pumps water systems 2583 Shelburn Phone HE-8397 (See page 137)
SUMSTINE JOHN E [Ida] (J E Sumstine & Son) h 2683 Shelburn Phone HE-8397
Sumwalt Clifford H [Lodema P] wks Goodyear h 1483 Preston ave
Sun Dry Cleaners (B Goldner) 79 S Broadway
 " Furnace Co D Hirschl pres 743 Hackett
 " Jacob chef h 1235 Sweitzer ave
 " Life Assurance Co of Canada 35 N Summit
Sun-Lite Bakery (C Kalstrom W I Seastand A H Johnson) 25 Kent
Sun Mortgage Co H B Gross vice pres 411 Akron S & L Bldg
SUN MOTOR FREIGHT CO F C Jackson pres and traffic mgr Kenneth Muir vice pres I A F Jones sec and interstate motor trucking 423 Livingston
SUN OIL CO C E Doud dist mgr wholesale oils gasoline etc 566 Beacon Phone BL-8117, branch bulk station 999 Home ave
 " Publishing Co (J S Benner) 216 Everett Bldg
SUN RADIO Inc. S Bernard Berk pres W C Penrose vice pres Nassir Odeh sec and credit mgr I B Nobil treas radio service and equipment and public address systems sporting goods etc 110 and 112 E Market Phone HE-2171
Sunclre Edna M student h 35 Royal pl
 " Joseph [Margaret] wks Ak Towel S Co-h 35 Royal pl
Sunday Antoinette h 918 Berwin
 " Paul [Mary] gro etc 237 N Howard h 918 Berwin
 " Walter T clk Hamilton Cigar Store r 191 W Center
Sundberg Mertie clk r 183 1/2 W Cedar
Sunde Adolph I [Jennie E] mach Goodyear h 491 Morning View ave
Sundell H E contr bldr h 453 N Howard
Sunderhaus Carmela M credit mgr Comm Oil Co h 1561 Stadelman ave
 " Edward B [Mary A] mach h 1561 Stadelman ave
 " M Benj h 1561 Stadelman ave
 " Rose M h 1561 Stadelman ave
Sunderland Law W [F Mae] slsmn h 1131 Lakeside
 " Mrs Mary M (wid Wm) h 1131 Lakeside ave
Sunderlin Grover C [Pearl C] truck dr h 436 Leddy
Sundrey Geo [Barbara] slsmn h 277 Lloyd
 " John wks Saml Palumbo r 1099 Kilg
Sundrucci Fred h 1828 Spade ave
 " Mary E h 1828 Spade ave
 " Rose A wks Am H R Co h 1828 Spade ave
Sunkel Geo [Myrtle S] h 1081 6th ave

SUNKEL
 " Geo J [Inez M] mach h 527 Hammel
Sunn Joseph [Eva] wks Firestone h 263 Livingston pl
Sunseri Mrs Carmella (wid John) h 49 Penfield ave
 " Frank [Anna] wks E H Wiener Co h 41 Penfield
 " Saml [Flossie] truck dr h 49 Penfield ave
Sunset Bakery (A C German J Hautb) 968 Copley rd
 " Cleaners & Dyers (C C Francis, J I Collins) 820 W Market
 " Service Station (F C Heyl) 830 W Market
 " View Drug Co Mrs R S Holub pres H B Gordon vice pres and treas Mrs H B Gordon sec 396 Storer ave
 " View Fruit Market (H Weisberg P Cheplowitz) 940 Copley rd
Sunthelmer Otto L auto serv sta 350 W Thornton h Kent O
Sunthimer Arthur M h 154 Marhofer ave (Stow)
 " Clarence R [Louise L] slsmn A F Stein h 133 Willamson rd (Stow)
Super James [Alice] lab r 452 Water
SUPERIOR ADJUSTMENT SERVICE. Burt G Smith mgr collections everywhere 612 Metropolitan Bldg Phone HE-5215
SUPERIOR ASH SERVICE Inc T D Wolf pres L F Tuttle vice pres and treas G A Hedges sec 186 Spellman ct Phone HE-9016

SUPERIOR AUTO TOWING & SERVICE CO

 The F J Anderson pres, D W Alexander sec and treas, automobile towing and complete service, repairing etc 71 S Broadway Phone BL-5177
SUPERIOR BAKING CO The A G Reck pres Frank Rohde vice pres and mgr H L Reck sec and treas bakers of Superior Sliced " New Long Loaf " "French Bread" and Queen Quality Cakes " 587 and 589 S High Phone JF-9813
 " Baths (T J LaPerna) 279 S High
 " Battery & Service (H J Huber) 793 Johnston
 " Billiards L A Thompson mgr 618 S Main
SUPERIOR HEATING & PLUMBING CO The, B S Aberman pres E M Ulmer sec and treas heating and plumbing 46 N Case ave Phone FR-9518
SUPERIOR PRINTING & LITHOGRAPHING CO The J A Russell pres and gen mgr H A Kraft vice pres M H Stover sec and treas printers lithographers book binders and electrotypers 110 N Union Phone FR-3195 (See page 117)
Supina Agnes h 2215 Manchester rd
 " Andrew J h 2215 Manchester rd
 " John [Mary] wks Firestone h 2215 Manchester rd
 " Joseph J h 2215 Manchester rd
 " Stephen J [Elizabeth] wks Firestone h 2215 Manchester rd
Supowitz Abe h 732 Florida ave
 " Israel J [Fanny] gro etc 732 Florida ave h same
Supowitz Mrs Lillian (wid Julius) gro 1078 Big Falls ave h same
 " Saml H clk h 1078 Big Falls ave
Suppes Dorothy C fashion designer h 217 N Firestone blvd
 " Gertrude L student h 217 N Firestone blvd
 " John F [Della M] archt 1211 Akron S & L Bldg h 217 N Firestone blvd
 " Marjorie L student h 217 N Firestone blvd
Supple Elizabeth G. student h 202 Wills ave
 " Mrs Elsie E h 202 Wills ave
 " Fred D newsboy h 202 Wills ave
 " Geo A student h 202 Wills ave
Supreme Auto Painting Co (Paul Dudlich) rear 368 Sherman
 " Dry Cleaners (Philip Joeckel) 2415 Front (C F)
 " Life Insurance Co J A Spratley mgr 70 1/2 N Main
 " Provision (R L Jones C D Cox) gro etc 2027 Front (C F)
Surbeck Edgar J [Iva L] wks Selberling Construction S Inc h 202 E York
 " Harry R [Clara] investigator h 1061 Oakland av
Surber Carrie T h 235 Edgerton rd
 " Frank S contr h 235 Edgerton rd
 " John M contr h 235 Edgerton rd
 " Virgil W mgr Indiana Engineering & Construction Co h 235 Edgerton rd
 " Wm C contr h 235 Edgerton rd
Surbey C Wade student h 765 Work dr
 " Jacob O [Carrie I] grocer 364 S Maple h 765 Work dr



1360 BURCH DIRECTORY CO'S

SURBEY
 " Joseph J [Alice R] slsmn h 274 W Cedar
 " Pearl M h 99 Gregory ave
 Surdin Mrs Maud G (wid Lavrett) h 980 W Exchange
 " Wm F [Pauline S] painter General O Adv Co h 2810 Cora C Shop
 Surface Marcel Shop (Mrs Druss Julius) 41 E Mill
 Surlqvist Mrs Estar beauty opr h 423 Matthews
 Surgokey John F [Emma] h 291 Arbawr ct
 Surgen J Austin [Agnes] h rear 2189 21st S W
 " James M [Mattie] h rear 2189 21st S W
 " Lawrence L rubwkr h rear 2189 21st S W
 " M Hudson [L Christine] wks Mayflower Hotel h 922 Eva ave
 " Raymond O [Lena V] rubwkr h rear 2189 21st S W
 Surgeon Clyde L [Bessie H] lunch 549 S Arlington h 597 Chittenden
 " Doris M h 438 Bell
 " Mrs Ida C h 438 Bell
 Surlik Herbert wks Goodyear h 58 E Mapledale
 Surman John [Bertha] chef r 339 Buckeye
 Suru Dennis student h 506 Koerber ave
 " John [Flora] wks Goodrich h 506 Koerber ave
 Surwiski Mrs Anna (wid Sylvester) h 798 Washington
 " Edmund C h 798 Washington
 " Leonard student h 798 Washington
 Suschuk Evelyn engr r 50 Aveduct
 Suschurk Anna wks J M W Chamberlain (S L V)
 Suscinski August student h 166 Hickory
 " Benj [Anna] gto 166 Hickory h same
 " John student h 166 Hickory
 Susersky Stephen [Anna] wks Mohawk R Co h 377 Chittenden
 Sushko Anna clk Gen T & R Co h 693 Lucile ave
 " Helen student h 693 Lucile ave
 " Gregory student h 693 Lucile ave
 " John h 693 Lucile ave
 Suski John [Agnes] wks A C & Y-Ry h 171 Cuyahoga
 Sumner Peter [Dorothy] wks Limestone h 1913 Andrews
 Susner Saml D 481 New York L I Co h 183 W Cedar
 Suso Edward [Amanda] wks Goodyear h 614 Crouse
 Susong Carl F [Margaret L] slsmn h 50 Oklake ave
 " Chas I [Lida N] wks Goodyear h 712 Bridge rd
 " Chas K slsmn h 50 Oklake ave
 " Joseph H h 50 Oklake ave
 Susster Andrew [Mary] wks Goodrich h 1284 Imman
 " Andrew Jr h 1224 Imman
 " Paul h 1224 Imman
 Suter Ann M clk **THE A POISKI CO** h 101 W Center
 " Fred D meat ctr h 367 Rankin
 " Fred R 367 Rankin
 " John R [Mary S] mgr Peoples S Drug No 79 h 11 S Highland ave
 " Mabel M h 357 Rankin
 " Paul J [Edith J] engr 2d Natl Bldg h 2065 18th S W
 " Robt R [Martha M] truck dr h 149 S Forge
 Sutherland Bank B [Cyrille R] mach A C & Y Ry h 626 Otis ave (C F)
 " Mrs Cleo O engrs Anne Shop h 294 W Long
 " Don J [Hazel I] slsmn Akron I & F Co h 90 N Fortnes path
 " E Burdette [Alice E] drftsman h 294 W Long
 " Mrs Flora h 506 Kathron ave (C F)
 " Mrs Flora r 237 Berman
 " James D student h 951 Hunt
 " John card M R Read h Owens rd (C F)
 " Malcolm R [Edith O] with Firestone h 1244 Della
 " Malcolm R Jr student h 1244 Della ave
 " Martha A h s Hiblish ave
 " Mary E student h 1244 Della ave
 " Stacey R student h 953 Hunt
 " Spencer R [Maxine E] wks Firestone h 1309 Sherman
 Sutfin Fred C [Sadie B] slsmn h 2612 Robindale av
 " Ray C [Josephine C] editorial dept Beacon Journal h 1759 25th (C F)
 " Ruth M clk Goodyear h 2612 Robindale ave
 Sutfin Gail M [Emma J] with Quaker O Co h 1276 Dayton
 " Jeannette E student h 1276 Dayton
 " Lawrence E wks Falls Theatre h 2645 Northland (C F)
 " Leonard M wks Beacon J Co h 2645 Northland (C F)
 Sutfin Bud's student h 1822 Flint ave

SUTPHIN
 " Mrs Fornika A wks 877 Hereford dr
 " Hascue M [Ruth D] wks Limestone h 636 Fern
 " Joseph R [Sena M E] wks Anderson R Co h 1822 Flint ave
 " Theodore [William] h 1802 Ford ave
 Sutter Adeline clk Goodrich h 138 Jewett
 " Mrs Adelaide (wid Joseph) h 138 Jewett
 " Betty waitress B Anderson r 34 S Union
 " Bruno J [Gertrude K] tubwkr h 953 Owen ave
 " Building I N Arlington
 " Carl J sta attndt S & S Service Station h 11 Russell ave
 " Carl J clk Liedeman Bros M Co h 652 Thayer
 " Chester J h 1760 Manchester rd
 " Christ W [Ellen] wks Goodyear h 1760 Manchester rd
 " Frank A h 388 Cloverdale ave
 " Geo W h 320 Fernwood dr
 " Harley A [Corolle M] c'pt Firemen's Training School h 1050 Hic Falls ave
 " Harry M [Grace R] h 1534 7th (C F)
 " James M slsmn h 65 F York
 " John J [Frances M] painter h 652 Thayer
 " John M [Helen] milk dlr h 608 Rhodes ave
 " John W [Ethel J] h 299 Ivy pl
 " Joseph T [Rose M] (S & S Service Station) h 11 Russell ave
 " Joseph M clk h 11 Russell ave
 " Laurence J [Beatrice L] slsmn H Ferbstein h 347 Bacon ave
 " Leo C [Fena M] pharm Biddle & Newkome h 2023 21st (C F)
 " Leo J h 11 Russell ave
 " Lucy L student City Hosp h 11 Russell ave
 " Melvin F [Mary] wks Mrs Nellie G Johnston r 424 S Main
 " Raymond J [Ida A] ydmstr A C & Y Ry h 1535 Englewood ave
 " W Ward student h 1760 Manchester rd
 " Wm H [Clara T] h 1176 Manchester rd
 " Mrs Zella [wid Joseph] r 415 Whitney ave
 Sutterly Lawrence C [Helen M] wks City h 944 E Crosser
 Sutterly Dolores T student h 197 Palmyra ave
 " Hugo A [Leni A] prsmn h 197 Palmyra ave
 " Irvin J pbr h 197 Palmyra ave
 Suttle James D [Rose] painter h 141 Belmont
 Sutton A Blair [Ruth] wks Goodrich h 871 Roslyn
 " Aladine waitress h 18 W Archwood ave
 " Arthur railroad r 121 W Long
SUTTON ARTHUR E [Laura J] branch mgr National Bond & Investment Co h 564 Avalon ave Phone HL 5679
 " Cleo [Pexas] wks Atlantic F Co h 248 N Adams
 " Clyde M [Lida M] driver Davis L & C Co h 712 Noble ave
 " Mrs Elizabeth A (wid Eugene A) h 1002 Bloomfield
 " Esther J student h 595 Claremont pl
 " Ezra K [Garrat M] wks Firestone h 38 W South
 " Geraldine V h 38 W South
 " Gwendolyn J elev opr 1st-Central T Bldg h 1127 Grant
 " Harry W [Mary] with Goodyear h 2224 18th (C F)
 " Henry L [Helen B] asst engr Co Surveyor h 62 Glenmer ave
 " Jerome B r 1664 Hillside ter
 " John A [Anna C] electr Goodrich h 2866 Northland (C F)
 " Mrs Josephine dresses r 273 Burg
 " June elev opr r 1127 Grant
 " M Claude [Vivian J] slsmn h 93 S Betch
 " Maxine M student h 38 W South
 " Mildred h 18 W Archwood ave
 " Mildred h H Jackson Romig rd
 " Nancy nurse City Hosp h 39 Arch
 " Oliver A [Rosal] mach h 1822 Vancouver (C F)
 " Robt wks Goodrich h 634 S Main
 " Scott H slsmn Quality F Co h 728 Mentor rd
SUTTON SIDN F W [Ruth H] pres Quality Fur-niture Co h 728 Mentor rd Phone JE-1336
 " Thos h s W Market
 " Thos W [Etta G] clk Fairlawn Auto Serv h 2403 10th (C F)
 " Walter B [Lenora E] truck dr h 595 Claremont pl
 " Walter J student h 595 Claremont pl
 " Wm A [Alfaretta] wks Firestone h 897 Avon
 Suvalski Rev Anthony J pastor StHedwig's Polish Catholic Church h 215 E Glenwood ave
 " Cecelia h 215 E Glenwood ave
 Susdam Geo W [Anna I] Janitor Ak Pub Library h 290 Berry ave

THEODORE ST. GERMAIN REALTY CO. "Our Customers get the Bargains"

308-311 Ohio Building

Phones Blackstone 9118, 9119 and 9110

AKRON 1933 CITY DIRECTORY

1361

SVEDA

Sveda Luke [Mary] wks Goodyear h 836 Crouse
 " Mary C student h 1085 Herberich ave
 " Stephen [Anna] wks Leo Mejer Co h 1085 Herberich ave
 Svelnis Frank [Bertha] wks Goodrich h 998 East av
 Svet Joseph [Dorothy] h rear 2313 7th S W
 Svetlich John h 535 Wellington ave
 Svite Louis r 307 E Vorls
 Svolos Peter G [Grace] billiards 253 E Market h 1840 21st (C F)
 Swab Robt E [Florence K] asst prof University of A h 214 N Portage path
 Swafford James L [Odessa] wks Firestone h rear 1247 Bellows
 " Wm O [Cecille B] h 800 Walsh ave
 Swager Geo [Elizabeth] wks Atlantic Fdry Co h 577 Wellington ave
 " Henry tree trimmer r 307 Crosby
 Swain Albert [Blanche] wks Goodyear h 434 Tyner
 " Benj F [Dora A] wks Firestone h 1295 Kellogg av
 " Chas A [Kizella] dr W E Wright Co h 1289 Childs ave
 " Chester A [Viola L] wks Firestone h 1295 Kellogg ave
 " Clarence L [Annabelle] wks Firestone h 640 School
 " Clifford C rubwkr r 159 Bachtel ave
 " Clyde A [Matilda V] truck dr h 857 Vermont ave
 " Clyde G [Olive L] mgr Cook Coffee Co h 2254 10th (C F)
 " D Ray [Irene R] wks Goodyear h 865 Jason ave
 " Danl T [Florence E] wks Firestone h 311 1/2 Lake
 " David L [Maude] plbr 1109 Cordova ave h same
 " Delbert G [Grace] rubwkr h 1271 Weiser ave
 " Earl student h 381 Fuller
 " Mrs Elizabeth (wid Martin) h 960 Rosamond ave
 " Elizabeth G student h 875 Mayfair rd
 " Elmer F [Stella] sismn Pearson Motor Inc h 2766 9th (C F)
 " Elsie student h 434 Tyner
 " Eugene D r 864 Berkhoff
 " Geo W [Barbara A] wks Seiberling R Co h 642 East ave
 " Glenna I student h 1295 Kellogg ave
 " Helen J student h 875 Mayfair rd
 " Henry A [Martha A] prsmn Com P & L Co h 912 Lakewood blvd
 " John W [Lulu M] wks Peoples Dairy Co h 1689 Merline ave (C F)
 " Joseph G [Gladys M] with Goodyear h 875 Mayfair rd
 " Leamon H [F Irene] wks Firestone h 1238 Welsh
 " Leslie E [Lora M] wks Firestone h 1160 McIntosh ave
 " Louis [Daisy] wks Goodyear h 381 Fuller
 " Louis jr h 381 Fuller
 " M Luther [Carrie M] h 2624 3d (C F)
 " Mrs Mary A (wid John C) h 261 Cable pl
 " Myrtice B h 381 Fuller
 " Robt C wks Goodyear h 255 Chittenden
 " Robt W [Mattie E] wks Firestone h 960 Rosamond ave
 " Vaughn M [Octa E] wks Firestone h 1320 Carey
 " Wesley J [Lulu M] wks Peoples D Co h 713 Sackett ave (C F)
 " Wm C [Martha R] service dept Conart M S Inc h 130 1/2 S Union
 " Wm E clk Erie R R r 346 Crosby
 " Wilma C h 1295 Kellogg ave
 Swaine Roe G [Pleanor L] h 138 Shelby ave
 Swainhart Geo h 1111 W Wilbeth rd
 " Roy H [Vida L] wks Col Salt Co h 1111 W Wilbeth rd
 Swainson Cecil B student h 82 Brighton dr
 " Ednn M student h 181 E Brookside ave
 " Ernest B [Mabel] wks Firestone h 82 Brighton dr
 " Joseph H [Clara E] wks Firestone h 181 E Brookside ave
 Swallow Donald A h 215 W Exchange
 " Eleanor M stenog h 215 W Exchange
 " Ralph I wks Goodrich h 215 W Exchange
 " Roy [May J] mach h 215 W Exchange
 Swan Ada A student h 1923 6th (C F)
 " Ava V h 1149 Laird
 " Chas E r 26 Lake
 " Clarence J student h 570 Glendora ave
 " Earl G [Laura G] dentist 3 Goodyear blvd h 749 Diagonal rd
 " Elsie h 184 E Tallmadge ave
 " Mrs Elsie (wid John M) h 739 Elma
 " Emory C [Mary I] malt etc 665 Carroll h 570 Glendora ave

SWAN

" Fillmore D [Marie E] engr Goodyear-Z Corp h 705 Aberdeen
 " Mrs Helen V (wid Ernest C) h 1149 Laird
 " Irene C bkpr Fouche & Brittain Inc h 942 Marion place
 " Jane E student h 749 Diagonal rd
 " Jane W student h 183 Casterton ave
 " John H [Clara M] coll Actual B C h 1923 '6th (C F)
 " Lloyd E student h 570 Glendora ave
 " May student h 184 E Tallmadge ave
 " Robt W [Elizabeth J] mach h 184 E Tallmadge av
 " Robt W [Elizabeth M] ins 1109 Akron S & L Bldg h 183 Casterton ave
 " Ruth L student h 183 Casterton ave
 " Thos N student h 749 Diagonal rd
 Swander Edwin C [Lora E] mach h 380 Noble ave
 " Henry [Ruby] wks Goodrich h 1850 12th S W
 Swaney Milford S [Dorothy M] rubwkr h 118 W Dalton
 " Wm H wks Goodrich h 118 W Dalton
 Swanigan Mrs Mamie h 69 E North
 Swanger Isa B wks 923 Genesee rd
 Swank Chas S [Marjorie E] route foreman Ak P Milk Co h 426 Drexel ave
 " Clyde B [Christina M] painter h 2295 14th S W
 " Earl B [Pearl E] fireman Portage Hotel h 951 Marion pl
 " Mrs Evelyn V clk THE A POISKY CO h 717 Copley rd
 " F Keith student h 951 Marion pl
 " Geo W [Margaret M] wks Goodyear h 57 Berwyck drive
 " John W [Eula F] wks Goodrich h 459 Minoridy pl
 " Ralph R [Fredal] sismn h 1814 Shaw ave
 " Thos R [Mae O] mgr Monarch L I Co h Barberton O R D 2
 Swansboro Robt G r 426 Reed ave
 Swanson Andrew [Josephine] auto ser sta h 835 East ave
 " Andrew [Tekla C] wks Mohawk R Co h 1119 5th ave
 " Arthur h 474 Howe
 " Bessie L stenog h 2022 Stone (C F)
 " Mrs Bina (wid John) h 375 N Arlington
 " Carl wks Mohawk R Co r 704 Roselawn ave
 " Carl J [Helen B] tchr h 195 Edward ave
 " Carl N [Martha M] wks Mohawk R Co h 353 Black
 " Carl F [Anna C] wks Firestone h 2587 Edwin av
 " Cecil F [Velma] wks Goodyear h 626 Hallie ave
 " Elsie M clk h 835 East ave
 " Emil [Esther E] rubwkr h 848 E Crosier
 " Ernest [Ida] wks Ak Trans Co h 474 Howe
 " Ernest S [Edna L] tchr h 1176 MtVernon ave
 " Geo R clk h 875 East ave
 " Harry I student h 835 East ave
 " Howard T truck dr h 19 Fulton
 " John wks Mohawk R Co r 704 Roselawn ave
 " John [Emma M] mach h 2022 Stone (C F)
 " John A [Jennie E] wks Firestone h 684 Virginia
 " John B [Louisa M] wks Goodrich h 19 Fulton
 " John F [Inga O] restr 581 N Main h 583 same
 " Lawrence J [Ruth H] wks Goodyear h 664 Patterson ave
 " Margaret h 1430 Laffer ave
 " Mrs Margaret E clothes presser h 786 Florida ave
 " N Louis [Johanna] h 418 Bruner
 " Olin L [Jamie I] rubwkr h 1221 Victory
 " Paul student h 474 Howe
 " Peter r 704 Roselawn ave
 " Mrs Rowena B h 2420 4th (C F)
 " Thos R [Marie C] painter h rear 1009 S Main
 Sward Ivar B [Dagmar A] cementwkr h 1001 Boone
 " Otis R [Grace L] lab h 968 Cole ave
 Swart Gilbert H [Florence M] engr Goodrich h 1946 14th (C F)
 Swartout Cornelius C [Catherine M] gro 1135 Laird h same
 " Howard W [Lois W] painter h 1047 Packard dr
 " Merle P [Ha K] int dec r 67 N Forge
 Swarts Lois M tchr h 218 Westwood ave
 Swartworth Clark H [Marie P] coll Bear F Co h 553 W South
 Swartwood Ethel J r 804 Kilng
 " Wm H [Lillian J] wks Firestone h 1676 Brown
 Swartwout Cornelius C [Bessie U] wks Firestone h 1053 MtVernon ave
 " Doris S student h 1053 MtVernon ave
 Swartz ~~See also Schwartz~~
 " Albert student h 85 Aqueduct
 " Alexander h 1733 Chestnut blvd (C F)

TAWNEY'S ICE CREAM COSTS NO MORE

W O N D E R F U L

1362

BURCH DIRECTORY CO'S

SWARTZ

- " Alfred h 753 Brown
- " Alice G opr O B Tel Co h 2989 Bailey rd (C F)
- " Mrs Anna h 466 N Howard
- " Mrs Anna (West Hill Cleaners & Dyers) h 85 Aqueduct
- " Anthony [Grace M] auto mech h 1733 Chestnut Blvd (C F)
- " Barbara E h 872 Princeton
- " Carl F [Fawn A] wks Am H R Co h 598 Stetler
- " Mrs Caroline M sec J V Swartz Co h 444 N Portage path
- " Chas H [Mary] mach Goodyear h 753 Brown
- " Chas L [Stella E] wks Goodyear h 1651 Hillside terrace
- " Chas N h 1196 Laird
- " Claude W [Ruby A] wks Firestone h 667 Oxford ave

SWARTZ-CONVERSE CORPORATION The, Jay F Converse pres C H Osborne vice pres E W Swartz sec and treas wholesale and retail coal and coke builders supplies oil and gasoline 70 and 72 E South, Phone BL-3101 branch 1547 Water (C F), Phone WA-5314 (See right top corner cards)

- " Cora W h 62 S Bates
- " David [Pearl] h 371 Orlando ct
- " Donald H [Katherine A] wks City r 533 Ohio

SWARTZ-EDWARD W [Fern E] sec and treas Swartz-Converse Corp h Pershing dr Phone UN-3058

- " Eleanor clk **THE M O'NEIL CO** r Y W C A
- " Elmer L wks Goodyear h 1195 Laird
- " Ernest C [Margaret E] shipper Com Office S Co h 343 S Maple

Swartz & Feizer Inc J D Gibson mgr gro etc 1751 S Main

- " Florence E clk Firestone h 753 Brown
- " Forest J treas J V Swartz Co h 444 N Portage path
- " Frank auto mech h 1733 Chestnut Blvd (C F)
- " Fred r 108 W Crosier
- " Fred J [Clara B] potter h 90 Hillman rd
- " Fred J [Laura J] rubwkr h 1854 Spade ave
- " Fred T [Danna L] auto tires 690 N Main h 1012 Murray ave
- " Geo B [Lucille V] truck dr h 603 Sanford ave
- " Geo R [Bertha C] rubwkr h 58 Wigley ave
- " Geo T [Ella N] h 811 Princeton
- " Geo W [Stella M] clk First-Central T Co h 618 E Archwood ave
- " Geo W [Viola M] wks Gen T & R Co h 360 W Mulacca
- " Gerald B [Marcella C] with Goodyear h 339 E South
- " Hamilton G [Louise M] clk Brown G Co h rear 445 E South
- " Harry D [Gertrude M] wks Goodrich h 1020 N Howard
- " Harvey J [Etta] wks Goodyear h 74 McNaughton
- " Hazel J student h 753 Brown
- " Henry h 371 Orlando ct
- " Hiram G [D Mae] auto seiv sta 603 E Waterloo rd h 1878 Highview ave
- " Huston [Hattie M] lab h 725 E Waterloo rd
- " Mrs Ida E (wid Floyd J) h 90 Hillman rd
- " J V Co J V Swartz pres L T vice pres C M Swartz sec F J Swartz treas confectionery wholesale, 815 S High
- " Jane E student h 58 Wigley ave
- " Jesse wks Goodrich h 1323 Sweitzer ave
- " Jesse F [Ruby M] baker h 105 Custerston ave
- " John wks Firestone r 167 Ida ave
- " John C [Daisy] slsmn Jenkins Realty Co h 1675 Preston ave
- " John C [Olive M] wks Imp El Co h 1627 Greenlawn ave
- " John T formn Ohio Edison Co h Hartville O
- " John V [Caroline M] pres J V Swartz Co h 444 N Portage path
- " Joseph wks Goodrich h 1123 Sweitzer ave
- " I Frank [Maud F] h 403 S Maple
- " Leonard R h rear 443 E South
- " Leora F student h 811 Princeton
- " Leroy V clk Kroger G & B Co h 343 S Maple
- " Lowell K [Josephine C] slsmn h 1042 East ave
- " Mr Ree P historian T 761 Brown
- " Marshall G [Sarah J] clk B & O R R h 326 Hillwood dr
- " Marvin C [Marguerite D] wks Penna R R h 872 Princeton
- " Mrs Mary E (wid Abraham L) h 271 Gordon dr
- " Max H [Esther] slsmn h 704 Madison ave

SWARTZ

- " Milton R [Helen N] wks McFarlands h rear 1009 S Main
- " Ray A [Daisy E] wks Firestone h 479 Cusaboga
- " Raymond H [Hazel C] slsmn h 436 Kathron ave (C F)
- " Mrs Rena r 2501 Graham ave
- " Mrs Rosa T (wid John L) h rear 448 E South
- " Mrs Rosetta h 778 Coburn
- " Thos C [Mary E] mach Vaughn M Co h 2550 4th (C F)
- " Wm C [Emma S] h 663 E Kent rd (Stow)
- " Wm D lab h 1029 S Main
- " Wm L [Marjorie R] h Pershing dr
- " Swartzel Guy D [Lucy N] tchr h 2538 Paxton ave

SWARTZLANDER AUDIT CO The, Roy L Swartzlander pres H M Caldwell vice pres and treas Don E Williams sec public accountants 714 N Main Phone HE-3915

- " Roy I [Lena E] pres Swartzlander Audit Co h 910 Bye

Swasing Mrs Harriet E h 1869 2d (C F)

- " Swauger Elmer L [Elizabeth M] wks Goodrich h 857 Garfield
- " Fern G h 269 Rockwell ct
- " Mrs Iottie M wks Goodrich h 269 Rockwell ct
- " Sweeny Harold O [Ruth, A] clk Goodyear h 601 Talbot ave

Swearingin Rev Walter T, [Jessie M] asst pastor First Methodist Episcopal Church h 737 Falls ave (C F)

Swearingin Clarence D [Lillian G] wks City Hosp h 327 Union pl

- " Donald H [Inez B] salesman h 1094 2d ave
- " Lowell W [Marie] wks Goodyear h 890 Edge
- " Wm F [Mabel I] wks Goodyear h 282 N Adams

Sweat Farley P r 261 Arch

Swedenhjelm Mary H h 572 N Main

Swedler Abraham student h 732 Moon

Swedler & Berk Poultry & Egg Co (S Swedler M Berk) 448 Wooster ave

Freda student h 732 Moon

Saml [Bessie] (Swedler & Berk Poultry & Egg Co) h 732 Moon

Sweenes Annabel L student h 828 Concord ave

Cecile M h 828 Concord ave

Chas B [Sarah E] wks Goodyear h 2647 Zesiger

Christopher W [Corella] wks Goodrich h 904 Grant ave (C F)

Clarence A [Mary B] with Goodrich h 578 Orlando ave

Mrs Imma M (wid Robt C) h 376 Sumatra ave

Geo A [Rose C] h 871 Yale

Geo H [Pearl A] wks Goodyear h 71 Savoy

Geo R student h 828 Concord ave

Harriet E police signal opr h 2002 Cramer ave

Harry H [Cora B] rubwkr h 1325 Vane ave

Helen student r 836 E Buchtel ave

Helen E h 828 Concord ave

Mrs Irene H wks Hamblet Studios h 1499 Huguelet

J Donald student h 578 Orlando ave

J Howard [Genevieve] wks Goodrich h 1693 Manchester rd

James J h 275 W Miller ave

James T [Bess I] acct h 330 Broad Blvd (C F)

John D [Myrtle A] wks Goodyear h 376 Sumatra

John F jr [Glady's] wks Goodrich h 2241 7th S W

John J [Nealle] carp h Schiller ave (C F)

John R r 54 S Portage path

Leo J [Mary I] wks Goodrich h 828 Concord ave

Marjorie P student h 828 Concord ave

Martin J student r 836 E Buchtel ave

Michael J clk Garerl Cigar & T S r 378 S Main

Patrick J [Mary T] h 275 W Miller ave

Robt F wks O B Tel Co h 275 W Miller ave

S Joseph r Buchtel Hotel

Thos F [Hazel M] mach Mech M & M Co h 228 W Miller ave

Wilfred F [Nettie G] wks Goodrich h 1319 Herberich ave

Wm J clk Postoffice h 848 Harrison ave

Sweeny Andrew J [Nancy J] wks Goodrich h 635 Phillp ave

Arthur W [Flsie W] sec-treas Sweeny Bros h 514 Woodside dr

Aubrey D h 1309 Grant

Bros Inc C L Sweeny pres A W Sweeny sec-treas funeral directors 466 E Market 942 N Main 936 S Main

Chas E [Alta I] pres Sweeny Bros h 58 Melbourne ave

Clarence [Mabel] truck dr h 1399 Kenmore Blvd

Dow E asst Sweeny Bros h 58 Melbourne ave

THE WM. H. EVANS & SONS CO.
MORTGAGE LOANS
95 S. Howard St., Cor. Mill St.



CHARVOZ SALES, Inc. "Roll of Honor"

275 East Market St. Phone-Jefferson 3141

AKRON 1933 CITY DIRECTORY

1363

SWEENEY

" Edward J [Martha F] wks Goodrich h 247 E Archwood ave
 " G Virginia student h 58 Melbourne ave
 " John C student h 835 Phillip ave
 " Realty Inc A W Sweeney pres P H Stevens sec. C F Sweeney treas 466 E Market
 " Robt W h 247 E Archwood ave
 Sweeney Geo W master mech A & B East Freight h S Main ext R D 4
 Sweet Anne K clk h 1259 Moore
 " Bert B [Lena G] wks Pfahlg & M Co h 1855 17th S W
 " Brack B [Eiffie R] wks Goodyear h 94 Fulton
 " Byron M [Helen M] com artist h 752 Greenwood
 " Mrs Catherine (wid Stephen) h 1259 Moore
 " Cecile B h 692 Rhodes ave

SWEET FRED W [Ethel M] associate general agent John Hancock Mutual Life Ins Co 529 and 530 2d Natl Bldg Phone FR-6315 h 657 Orlando ave Phone JE-4739

" Gordon H [Hattie E] wks Goodyear h 926 Merton
 " Harold W [Julia M] slsmn Jewel T Co Inc h 150 Russell ave
 " J Robt [Helen M] mach h 1854 18th S W
 " John Jockey h 1259 Moore
 " Kenneth B [Frances E] wks Goodyear h 1609 Hampton rd
 " Mrs Laura B h 435 Loomis ave (C F)
 " Leo M [Sonja] coll Stewart Clo Store h 629 Moon
 " Lottie r 503 Euclid ave
 " Mary student h 1259 Moore
 " Mrs Mary B h 71 Cotter ave
 " Mike lab. h 207 Munroe Falls ave (C F)
 " Mrs Norma h 692 Rhodes ave
 " Robt [Helen M] wks Goodrich h 974 Tredell
 " Robt F [Emma L] with Goodyear h 770 E Buchtel ave
 " Shop (Mrs Edna Joseph) conf 291 S Main
 " Stuart W pres Electric Motor & Repair Co 60 E Bartses

SWEET THOMAS A [Mary E] pres and treas Kaase Co and Kaase Restaurant Co h 180 N Portage path Phone FR-2637

" Wm L h 423 1/2 L Market
 Sweeten Mrs Lilly (wid John H) h 71 W Thornton
 Sweetlove Mrs Mary J (wid James) h 854 Bertha
 Sweagr James J [Virginia] h 2047 Verde ave
 " James S h 2005 16th S W
 " Mrs Rose T h 891 Boulevard
 Sweigart Arthur G [Iva M] contr bldr 1857 18th S W h same
 " Harvey A [Mattie G] wks Goodrich h 1090 Lane
 Sweltzer Sec also Schweitzer and Switzer
 " Alton G student h 2152 East ave
 " Ave Auto Wrecking (John Labay) 1116 Sweltzer
 " Carl W [Madge D] rubwkr h 571 Inman
 " Clyde E [Elna M] clk Firestone h 498 Westmoreland
 " Edna G h 30 J York
 " Mrs Edna M beauty shop 956 1/2 Kenmore blvd h 498 Westmoreland
 " Mrs Eva (wid Melchor) h 1020 Burkhardt ave
 " Frank J [Sophia A] baker h 484 Livingston
 " Fred H [Corra L] wks Goodrich h 502 Koerber
 " Henry [Mary D] wks Firestone h 1020 Burkhardt ave
 " Mrs Ida F (wid Wm F) h 2152 East ave
 " Kenneth M wks Carle E L Co h 2152 East ave
 " LeRoy P [Princes A] electn h 1143 Florida ave
 " Norman C rubwkr h 571 Inman
 " Oscar L mach h 2152 East ave
 " Saml S [Gertrude M] clk Mil-Len Drug Co h 185 Stone

SWEIZER JAMES A sec and treas Bankers Guarantee Title & Trust Co h 153 Fir Hill Phone JE-5938

Sweeney Helen A student h 2268 5th S W
 " Otto h 2268 5th S W
 " Uno N [Alma] wks Mohawk R Co h 2268 5th S W
 Swensen S Bonnie tchr h 21 S Highland ave
 Swenson Wesley T [Edna F] lunch 18 S Hawkins ave h 356 Beechwood dr
 Swolinski Savas J wks Goodrich h 425 McGowan
SWERDLIN JACOB [Sophia V] vice-pres Akron Scrap Iron Co h 1042 Emma ave Phone UN-6233
 Swerlein Thornton W [Phyllis L] with Goodyear h 2710 Oakwood dr (C F)
 Swesey Clarence W student h 69 Huber
 " Curney E [Iona] policeman h 520 Stetler ave

SWESLEY

" Jesse G [Grace A] painter h 69 Huber
 " Lewis N [Anna] h 69 Huber
 " Robt C student h 520 Stetler ave
 Swettingsburg John [Janie] lab h 2041 S High
 Swiatkowski Genevieve h 218 E Glenwood ave
 " John [Victoria] h 218 E Glenwood ave
 " Joseph student h 218 E Glenwood ave
 " Magdalene wks Ent Mfg Co h 218 E Glenwood
 " Violet wks St. Thomas Hosp h 218 E Glenwood av
 Swick Herbert wks Goodyear r 31 Detroit
 " Wm G slsmn h 227 Wooster ave
 Swickard A Larl [M Oletta] Ineman h 2813 Cory
 " Willbur R mach r 247 Ira ave
 Swicker Lionel M wks Goodyear h 38 N Martha av
 " Willis M [Lura B] wks Goodyear h 1598 Front (C F)
 Swift Albert B student h 363 Britain rd
 " Chas H wks A C & Y Ry r 92 Dellenberger ave
 Swift & Co G W Hirt mgr meat wholesale 316 S Broadway

SWIFT HARVEY O [Amelia M] freight agent Akron Canton & Youngstown Ry Co h 363 Britain rd

" L Dale clk Homer D C & H h 857 Glenn
 " Ora forwmn Read-B Co r 76 N Forge
 Swigart See also Sweigart and Swigert
 " Chas A [Violet L] h 730 Mallison ave
 " Clarence M [Eleanor M] with Firestone h 111 Melbourne ave
 " Danl W slsmn J V Swartz Co h Barberton O
 " Devaine [Oda I] trav slsmn h 828 Kenmore blvd
 " Mrs Eliza C (wid Winfield S) h 179 Russell ave
 " Elizabeth student h 366 Chittenden
 " Mike E meter tester Ohio Edison Co h Wadsworth O
 " Fern tchr r 2422 Northland (C F)
 " Gloria C h 142 Firestone blvd
 " Mrs Jennie L (wid Eugene) h 111 Melbourne ave
 " Lillian cashr Firestone h Rex Lake
 " Mrs Luda A (wid Byron W) h 2347 18th S W
 " Mrs Mary E (wid Alfred K) h 79 Charlotte
 " Philip J [Susanna] shoe, repr 315 S Arlington h 366 Chittenden
 " Philip S student h 366 Chittenden
 " S G & Son (S G and S T) civil engrs 609 2d Natl Bldg
 " Saml G [Carrie] wks Firestone h 142 Firestone blvd
 " Sherman G [M Anna] (S G Swigart & Son) h 542 Stratford ave
 " Sherman T [Iris E] (S G Swigart & Son) h 2881 Balley rd (C F)
 " Mrs Sophia (wid Hiram) h 856 Kenyon
 " Susanna h 366 Chittenden
 " Wm W [Winnie G] installer Ohio Edison Co h 501 E South

SWIKER Albert [Zoe] wks Goodyear r 233 Berman
 " Dorsey R [Sadie M] wks Goodrich h 716 Upson
 " Homer F [Lovie N] wks City h 375 Park
 " Leroy [Mabel] h 38 Coolidge ave
 " Lewis A [Zoe] wks Goodyear r 47 Cambridge
 " Stanley F [Geneva R] wks Klages C & I Co h 345 Para ave
 " Willa wks Firestone r 788 Harvard

Swigert Edgar F [Catherine E] electn h 2169 9th S W
 " Theodore R [Edith R] truck dr h 614 Spicer
 Swighart Mrs Mary h 1057 Yale
 Swimley Oscar [Ida M] truck dr r 763 Sumner
 Swindell David L [Martha J], aircraft mech h 582 Talbot ave
 " James L [Ruth C] chef A E Maurer h 295 Barber ct

Swindler Albert E [Ruth W] wks Goodyear h 897 Stadelman ave

" Ira welder r 332 Jefferson ct
 " Mrs Minnie h 323 Scott ave
 " Prince A wks Goodyear h 852 E Exchange
 " Thos student h 323 Scott ave
 Swinehart Albert [Pearl] truck dr h 112 E North
 " Bertha h 69 Cuyahoga
 " Cyrus E [Lena M] contr bldr 145 S Balch h same
 " Dollie M h 1232 Herman ave
 " Earl M (civil engr City Engineering dept (C F) h 2049 Cook (C F)
 " Mrs Elmina [Wid Henry] h 94 Rankin pl
 " Mrs Emma (wid Edward) h 112 E North
 " Emmanuel wks Mohawk R Co h 94 Rankin pl
 " Floyd A [Princes J] auto mech h 436 Lamont
 " Ford H [Lulu B] painter 337 S Arlington h same

Phone Franklin FOR B. F. FREDERICK & SON
0312 COAL 86 East Thornton St. AT NEW VIADUCT

THE DAUNTLESS PLUMBING & ELECTRIC CO. 18-22 E. State St. PHONE 8109

REPAIR WORK GIVEN PROMPT AND CAREFUL ATTENTION Franklin 8109

1364

BURCH DIRECTORY CO'S

SWINHART

"Geo W [Minnie-J] tmstr h 2112 Quavle dr
SWINHART HAYDEN B [Marie] mgr Guarantee Mercantile Agency Co h Uniontown O
 " J Louise student h 116 Byers ave
 " James A h 1206 W Sunset View dr
 " Jasper H [Grace V] truck dr h 358 N Adams
 " Jasper H jr h 358 Adams
 " Jesse H [Evelyn B] truck dr h 358 N Adams
SWINEHART JESSE L [Nora B] Certified Public Accountant and mgr Ernst & Ernst h 116 Byers ave Phone JE 9472
 " Russell E student h 358 N Adams
 " Ruth M student h 2049 Cook (C F)
SWINEHART TIRE & PRODUCTS CO affiliated with Master Tire & Rubber Corp Mfrs of tires and tubes cor Broadway E and Main (C F) Phone WA-2121
 " Tire Products Co W E Augustine mgr auto tire dealers 21 W North
 " Vern C [Eunice P] acct h 862 Roslyn ave
 " Welker L mech W A Kerr h 1203 1st ave
 Swiney Chester student h 128 Williams
 " Cullin C [Myrtle E] wks Firestone h 170 Dodge
 " Lawrence R student h 170 Dodge ave
 " Lila G student h 170 Dodge ave
 " Roy [Sylvia] wks City h 128 Williams
 Swing Newton W [Nellie J] wks Goodyear h 1094 7th ave
SWING PHILIP C [Susan B] sec and treas Taylor-Swing Motors Inc h 1068 Bloomfield ave Phone UN-4364
 Swink Cadawallader W [Sarah M] uphol h 415 W Exchange
 Swinny Bros (W F and C L) auto serv sta 2366 27th S W
 " Clarence L (Swinny Bros) h 2366 27th S W
 " Ross B with Swinny Bros h 2366 27th S W
 " Wm T (Swinny Bros) h 2366 27th S W
 Swires Ambrose T [Effie J] slsmn h 689 Garfield
 " Charlotte L h 2271 26th S W
 " Clarence W [Ludith B] auto mech h 2294 25th S W
 " Harry H [Loretta M] auto mech h 1889 Oakes dr
 " Howard G h 115 Roger ave
 " James student h 656 Coventry
 " James [Carrie] bus dr h 141 E Emerling ave
 " Joseph [Alice] clk h 21 Ido ave
 " Maxine R h 115 Roger ave
 " Oscar J [Carrie L] painter h 347 Chester ave
 " Mrs Sylvia E (wid Geo) h 115 Roger ave
 " Wm C [Sadie] condr Erie R R h 2271 26th S W
 " Wm D h 2271 26th S W
 Swisher Cloice A [Daisy M] wks Palmer M Co h 1324 Tampa ave
 " Geo W [Bertha B] plbr h 749 Dayton
 " Grant M wks Goodyear h 1172 Laird
 " Guy D dentist 913 Akron S & L Bldg h 1172 Laird
 " Harry E [Nelle B] electn h 317 Portage trail E (C F)
 " Homer D [Mary A] slsmn Klein s Repossessed Cars h 1757 19th (C F)
 " James B [Alice V] h 1172 Laird
 " Mary E student h 347 Slosson
 " Odbert [Mantle M] wks Goodyear h 709 Sanford
 " Paul wks Goodyear r. 365 E Buchtel ave
 " Roy A h 42 Coolidge ave
 " Thos J [Blanche D] rubvkr h 555 Flora ave
 " Wm E [Julia A] interior dec 347 Slosson h same
 Swiss Cleaners & Dyers (Sam'l Feld) 641 N Howard
 Switzer Clifton student h 324 Baird
 " Wm J [Mary] wks Firestone h 324 Baird
 Switzer ~~See also~~ Schweitzer and Sweitzer
 " Abraham B [Alice F] h 315 Otis
 " Arthur N [Jessie] wks Goodyear h 596 Stanton
 " Arthur R h 409 Celtic
 " Catherine clk John Duestis h Krumroy rd ext
 " Dorothy H student h 424 Louisa
 " Earl G [Athansia V E] slsmn Wise F Co h 929 Greenwood ave
 " Ernest V [Helen R] atty 512 Akron S & L Bldg h 832 Diagonal rd
 " Ferle D student h 929 Greenwood ave
 " Ferne E student h 929 Greenwood ave
 " H Jane student h 832 Diagonal rd
 " Mrs Happy M (wid Chas C) h 1739 14th (C F)
 " James K [Helen C] confr 1511 Aster ave h 424 Louisa
 " John musician h 138 Fir Hill
 " Ronald E student h 929 Greenwood ave
 " Ruth I student h 1739 14th (C F)
 " Vivian L student h 1209 Andrus

SWOFFORD

Swofford Carl M wks Goodyear r 429 Black
 Swope Andrew D paperhanger h 569 Washington
 " Carl wks Firestone r 636 E Market
 " Mrs Catherine h 581 Marview ave
 " Chas M h 747 Miami
 " Edgar C h 431 Chittenden
 " Ernest L [Thelma L] wks Goodrich h 490 Dar-row rd
 " Geo painter h 569 Washington
 " Josephine clk Goodrich r 310 Hillwood dr
 " Louis P [Margaret E] brklyr h n s F Tallmadge
 " Marlan M waitress h n s E Tallmadge ave
 " Mrs Martha A (wid Augustus S) h 115 Castle blvd
 " Mrs Mary (wid Ford J) h 891 Orrin
 " Maurice A [Rose C] used cars 655 N Main h same
 " Russell L h 747 Miami
 " Timm h 505 Oxford ave
 Sworak Joseph P [Vera] h 1207 Herberich ave
 " Marion V h 1207 Herberich ave
 " Peter J student h 1207 Herberich ave
 Swords Chas E [Anna E] ptrmkr h 2324 22d S W
 " Clara wks Diamond M Co r 2313 21st S W
 " J Elmer [Lilma E] clk h 2327 19th S W
 " Leo M [Martha A] wks Am Dist Tel Co h 719 Sharon
 Swortwood Alonzo [Bessie] wks Firestone h 1357 Grant
 Swygart Homer D [Emma B] state examiner h 2472 Berk (C F)
 Sydah Ellis J [Gertrude S] carp h 1134 Wilbur av
 Sydlow Matthew J [Mary C] wks Goodrich h 595 Crosby
 Syes Joel R carp r 40 Spruce
 Syfers Donald M [Mabel M] wks Goodrich h 636 Bell
 Sykes Arthur W [Elizabeth M] dry clnr Sanitary C & D h 955 5th ave
 " Beecher h rear 921 Bell
 " Esther M student h rear 921 Bell
 " Florence B clk Ak P Milk Co r 107 Hamilton
 " Grace student h 1184 Mercer ave
 " Harry wks Am H R Co h 350 E Buchtel ave
 " James W [Vivian R] mach Goodyear h 591 Lindell
 " John W [Lucy A] wks Firestone h 955 Iona ave
 " Mrs Mary A (wid Henry H) h rear 955 Iona av
 " Paul S [Violet] wks Goodrich h 707 Madison av
 " Roswell A student h 955 Iona ave
 " Ruth M wks 1100 Berwin
 " Mrs Violet h 1184 Mercer ave
 Sykora Chas M [Margaret E] drftsman h 696 Aberdeen
 Syler Earl B [Carrie K] electn Mohawk R Co h 1068 Forbes ave
 " Fannie student h 961 Reed ave
 " Geo W h 951 Reed ave
 " Gordon R [Cleo] slsmn W H McCormick Inc h 295 Brittain rd
 " Margaret h 961 Reed ave
 Sylvester Mrs Adehne (wid John) h 68 N Maple
 " Andrew S [Lillie] wks Goodrich h 901 Huron
 " Angelo D [Pauline F] wks Firestone h 376 Mont-rose ave
 " Anthony [Alinda] wks Goodyear h 137 E Graham rd (Stow)
 " Bert wks Ohio Edison E S Co h Brimfield O
 " C Ldward [Thelma] mgr Peoples S Drug No 119 r 1061 Harpster ave
 " Carmella M student h 68 N Maple
 " Grace E student h 68 N Maple
 " Joe lab h 158 1/2 10th (C F)
 " Joseph [Normal] shoe repr 56 1/2 W Thornton h 299 Lookout ave
 " Juanita M student h 137 E Graham rd (Stow)
 " Margaret h 967 Haynes
 " Peter h 967 Haynes
 " Thos student h 967 Haynes
 Syme Archie B [Selma M] painter h 1640 3d (C F)
 " Elsie M h 1650 3d (C F)
 " James A [Mattie E] mach h 943 Berwin
 " Julia h 1650 3d (C F)
 " Julia H h 1640 3d (C F)
 Symes Alfred J [Mary E] engr Water Works h 521 Noble ave
 " Mrs Hadie O A- (wid Frank H) h 873 Page
 " Louise r 27 Detroit
 Symonds Edward [Lena] wks Firestone r 371 E South
 " Thos [Cora H] h 885 Polk ave
 Symonette M B r 2057 4th (C F)

THE CENTRAL ASSOCIATED REALTY CO. 403 OHIO BUILDING

SUNSET VIEW SUBDIVISION - IS RESTRICTED TO MAKE BEST MODERN RESIDENTIAL CONDITIONS

AKRON 1933 CITY DIRECTORY

1365

SYMONS

SYMONS Richard H [Anne T] gard G C Marsh h rear 639 N Portage path
 Sypher Mrs Philora E (wid Geo L) h 24 S Adolph
 " Mrs Viva I. (wid Fred H) h 854 Avon
 Sypherd Chas E [Rhea M] clk R C Sypherd h 2501 9th et (C F)
 " Chester O student h 490 Darrow rd
 " Ernest R [L Loraine] wks Goodyear h 490 Darrow rd
 " Floyd E. [Almaretta] truck dr h 27 Kent
 " Geo A [Nellie I] engr Mohawk R Co h 2612 Shelburn
 " Geo H h 2612 Shelburn
 " Grayden M h 2612 Shelburn
 " Kenneth E student h 2612 Shelburn
 " Pearle C [M Mildred] rubwkr h 2599 Terrace
 " Robt C [Josephine K] auto serv sta 1792 State rd (C F) h 1097 Linden ave
 Syplusk Helen wks Firestone r 84 E Mapledale av
 Syrd Alex [Rose] wks Firestone, h 1235 Atwood
 " Anthony [Rose] wks Firestone S P Co h 586 Lovers lane
 " Helen E student h 586 Lovers lane
 " John A student h 1146 Beardsley
 " Joseph P wks Goodrich h 1146 Beardsley
 " Mary H h 1235 Atwood ave
 System Realty Co K L Curry pres R B Meade sec and treas 1088 S Arlington
 Sxx Ellen M h 1143 Lakeside ave
 " Frskine D wks Am H R Co h 1143 Lakeside ave
 " John F [Theima M] rubwkr h 374 Ira ave
 " Mrs Olive A (wid John C) h 1143 Lakeside ave
 " Oscar T wks Firestone h 1143 Lakeside ave
 " Roy L h 1143 Lakeside ave
 Sxx Studio (Mrs Alma F Jones) 272½ S Main
 Sxx Vera L h 1143 Lakeside ave
 Szabadsag Hungarian Daily Wm Boer mgr, 1207 Akron S & L Bldg
 Szabo Anna h 2510 30th S W
 " Chas [Mary] wks Goodyear h 1204 1st ave
 " Joseph student h 2510 30th S W
 " Joseph [Anna] wks B & W Co h 2510 30th S W
 " Joseph [Theresa] wks Goodrich h 684 Hickory
 " Julius [Mary] wks Col Salt Co h 519 Beulah
 " Mrs Mary (wid Frank) h 609 Merton ave
 " Michael h 2510 30th S W
 " Mike [Elizabeth] h 1032 Taylor
 " Stephen F dentist 475 Wooster ave and 363 S Arlington r Y M C A
 Szacki Ella wks 399 E South
 Szaffra Anna student h 236 Cuyahoga
 " Yaroslav [Thelie] wks Goodyear h 236 Cuyahoga
 Szaki Paul [Helen] wks Goodyear h 1946 S Main
 " Paul jr student h 1946 S Main
 Szakol John [Juh] wks Col Salt Co h 2246 4th S W
 Szalay Elizabeth h StMichaels ave
 " Frank h 385 W South
 " John [Susiel] h 697 Miami
 " Julius [Pneresa] h 385 W South
 " Julius jr student h 385 W South
 " Ladislaw [Wihml] gard h StMichaels ave
 " Michael h 385 W South
 Szam Joseph [Victorial] retail oth 319 Kenmore blvd h 301 Theodore
 Szarka John [Katie] wks Goodyear h 765 Springdale
 Szasz Alex wks Firestone r 1020 Bellows
 " James [Mary] musician h 336 Lloyd
 " Mary h 336 Lloyd
 Szatke Mrs Anna (wid Paul) h 776 Washington
 " Stephen [Irene] wks Firestone h 925 Inman
 Szczepaniak Frank h 1325 5th ave
 " Stanley [Geitrude] wks Gen T & R Co h 1325 5th ave
 Szegevari Andrew chemist Am Anode Inc r 34 Castle blvd
 Szekely Andrew auto mech h 1100 Beardsley
 " Andrew [Matilda] musician h 1447 Newton
 " Mrs Anna (wid Geo) h 1100 Beardsley
 " Frank h 1100 Beardsley
 " Louis F h 950 Dover ave
 " Stephen [Ida] tailor THE M O'NEIL CO h 950 Dover ave
 " Stephen jr truck dr h 950 Dover ave
 " Wm rubwkr h 950 Dover ave
 Szeles Mrs Catherine A (wid Michael F) h 716 Fern
 " Mrs Julia h 967 Lane
 Szemielwies J Papp [Barbara] wks Goodrich h 1962-Faye rd
 " Mary J student h 1962 Faye rd

SZERBA

Szerba Wasy [Anna] wks B & O R R h 308 N Arlington
 Szilagyi James D [Jennie Z] baker h 2324 Mogadore rd
 " John [Katie] h 466 W Bartges
 " John jr student h 466 W Bartges
 " Kathryn h 466 W Bartges
 Szkuban Peter gro 679 Kenmore blvd h same
 Szlatky Bernard J [Clara C] rubwkr h e s S Hawkins ave
 " Joseph [Frances] farmer h e s S Hawkins ave
 " Joseph M [Catherine] rubwkr h 1016 Frederick blvd
 Szmidzinski Chas [Valeria] h 895 Kling
 " Frances A wks Goodrich h 895 Kling
 " Louise C student h 895 Kling
 " Mary C wks Goodyear h 895 Kling
 Szmigero Walter r 1394 Burkhardt ave
 Szoke James [Sophia] h 385 Howe
 " Joseph [Elizabeth] wks Goodrich h 821 Miami
 " Julia student 385 Howe
 Szollosi Helen h 2153 18th S W
 " John wks Goodrich h 2153 18th S W
 " Joseph student h 2153 18th S W
 " Mary h 2153 18th S W
 Szucs Chas h 667 Holtbaugh ave
 " Frank [Anna] rubwkr h 1143 Wilbur ave
 " Frank [Annabelle I] rubwkr h 689 Harrison ave
 " John S [Genevieve M] wks Goodrich h 719 Excelsior ave
 " Mrs Margaret (wid Andrew) h 171½ Johns ct
 " Margaret I wks Fnt Mfg Co h 171½ Johns ct
 " Stephen [Margaret] wks Goodrich h 667 Holtbaugh ave
 " Stephen [Rose] h 1246 Manchester rd
 Szwast Edward wks Ak Credit Bur h 745 East View ter
 " John [Sophia] lab h 745 East View ter
 " Joseph h 745 East View ter
 " Stanley student h 745 East View ter
 " Steve student h 745 East View ter
 Szwejk Felix [Bernice] wks Goodrich h 103 Cuyahoga
 " Helen R student h 103 Cuyahoga
 " John slsmn Cuyahoga B Co h 103 Cuyahoga
 " Joseph wks Goodrich h 103 Cuyahoga
 Szwmanski Oscar student h 512 Euclid ave
 " Stanley [Antoinette] gro etc 261 E Glenwood ave h 1216 Delos
 " Stephen [Anna] wks Goodyear h 512 Euclid ave

T

Tabaka Vasily rubwkr r 2245 7th S W
 Tabarella John [Ethel G] with India T & R Co h 639 Moreley ave
 Tabb Vernon wks Goodrich r 15 E Brookside ave
 TABER ARTHUR M [Jennie P] (Taber Coal Co) h 693 Wayside dr Phone FR-4991
 TABER COAL CO (A M and W A Taber) 588 E Crosier Phone JE-9711 (See page 66)
 " Edwin C [Mary P] wks Firestone h 1353 Getz
 " Helen E stenog Goodrich h 1353 Getz
 " Helen S stenog Firestone h 693 Wayside dr
 " Margaret R student h 1353 Getz
 " Mary A stenog h 1353 Getz
 " Saml R [Ruth A] wks Goodrich h 999 Princeton
 " Wm A student h 999 Princeton
 TABER WM A [Cora F] (Taber Coal Co) h 116 Sage ave Phone JE-7959
 Tabler John [Pauline] rubwkr h 169 E Archwood av
 Tabor Anna wks Firestone h 908 City View dr
 " Chas H [Florence] auto mech h Baumberger rd (Stow)
 " Mrs Clara G h 1082 Florida ave
 " Frank J [Laura H] shipper h 563 N Main
 " Grace h 908 City View dr
 " Joseph baker h 908 City View dr
 " Laura wks Firestone r 20 Cambridge
 " M Elizabeth student h Baumberger rd (Stow)
 " Peter [Elizabeth] h 908 City View dr
 " Roberta student h 563 N Main
 Tabron Ernest r 57 Cuyahoga
 " Eugene [Anna M] h 364½ Albert pl
 " Myrtle h 20 Willard
 Tabulating Machine Co C W Christman rep adding machines 617 Metropolitan Bldg
 Tachuk Michael [Mary] wks Firestone h 1188 Beardsley

EMPIRE FINANCE CO.

QUICK LOANS ON YOUR OWN SECURITY

205 UNITED BLDG.

FR-5185

A. F. MacKay, Mgr.

H. L. McClellan, Asst. Mgr.

1366

BURCH DIRECTORY CO'S

TADLOCK

Tadlock Clarence A [Margaretta] slsmn h 139 N Forge
 " Edd C [Helen] painter h 699 Villa ave
 " W C wks Goodyear r 607 Sumatr ave
 Taesler Paul [Katherine] baker h 1430 Luffer ave
 Taffy Harry [Mary] h 107 Cole ave
 Tafosa Frank E [Catheryn] clk Portage Hotel h 2796 Fairview pl (C F)
 Taft Frederick S [Elizabeth I] collections h 248 1/2 6th (C F)
 " Julius [Catherine] wks Cities Service Oil Co h 787 Bertha ave
 " Samuel F r 37 Richmond pl
 Tager Harry P [Mary J] formn M A Knight h 1331 Markle
 Taggart Arline r 204 E Buchtel ave
 " Cecil J [Hazel M] wks Ak Oil Heating Co h 876 Eva ave
 " Chas H [Emily M] (Maxwell & Taggart) barber 647 School ave (C F) h 815 Allyn
 " Derl D [Marlan] bus opr. Ak Trans Co h 1632 Manchester rd
 " Edward E [Catherine] slsmn h 1153 Manchester rd
 " Elmer E h 647 School ave (C F)
 " Emmet F [Virginia] h 26 Christie
 " Harold H [Helen] mach h 676 School
 " Harry L [Anna M] wks Goodyear h 350 Scott ave
 " Joseph B [Abbie] h 725 E Market
 " Lloyd E wks Water Works h 647 School ave (C F)
 " Lucille K h 1153 Manchester rd
 " Mrs Mary C (wid James) h 20 Brewster al
 " Mrs Mary P h 136 Rose blvd
 " Norine C wks. 698 Diagonal rd
 " Wm A [Caddie L] mgr 2d Natl Bldg h 95 Nebraska
 " Wm E student h 647 School ave (C F)
 Tagliantela Emilio [Ena] h 281 E Thornton
 " Mrs Ena dressmaking 281 E Thornton h same
 Taher Chas wks Goodyear r 298 Torrey
 Taibl Steve [Mary] gro etc 194 Roswell h 1209 Brown
 " Steve jr clk S Taibl h 1209 Brown
 Tahirart Henri [Rafaela] tchr h 1302 Kentucky ave
 Taht Catherine I student h 115 Willis ave
 " Everett [Violet] wks Firestone r 43 E Brookside ave
 " Mrs Freda M h 115 Willis ave
 " John E [Freda M] custodian Jr Order Club h 115 Willis ave
 Takacs Andrew [Mary] h 318 Lake
 " Mrs Elizabeth (wid Michael) h 1234 Dietz ave
 " Betty M h 318 Lake
 " Geo h 534 Wingerter
 " Geo [Katie] h 768 Miami
 " Geo J [Marie H] cabinetmkr h 1270 Marcy
 " John [Elizabeth] lab h 978 Bell
 " John [Elizabeth] auto mech h 1400 Herberich ave
 " Joseph [Barbara] wks Goodrich h 757 Miami
 " Joseph [Elizabeth] h 576 Enster ave
 " Joseph J h 318 Lake
 " Mary student h 318 Lake
 " Mary M student h 1234 Dietz ave
 " Paul [Catherine] wks Col S Co h 534 Wingerter
 " Paul M [Anna] rubwkr h 553 Whitney ave
 " Stephen P h 534 Wingerter
 " Theresa h 534 Wingerter
 " Wm [Mary] wks Phila R W Co h 1060 Ia Croix ave
 Takacs Frank h 2177 4th S W
 " John [Elizabeth] auto serv sta 1270 Grant h 1400 Herberich ave
 " Joseph A [Garnet M] wks North High M Inc h 364 Sherman
 " Lewis A [Anna] truck dr h 176 W South
 " Louis wks Firestone r 277 Lloyd
 Takovrian Moses wks Goodrich r 702 Harvard
 Taksel Morris [Rose] h 904 Clearview ave
 " Nathan student h 904 Clearview ave
 Talarico Peter rubwkr r 1269 Moore
 Talas Stephen J [Elizabeth K] dry clnr h 797 May Taiber Paul lab h 204 Beverly al
 Talbert Mrs Ann h 203 1/2 S Main
 " Carl V [Martha I] wks Goodrich h 652 Sibley al
 " Franklin A student h 56 S College
 " Milan W [Ullaine] barber THE M O'NEIL CO h 56 S College
 Talbot Mrs Ella h 577 Chittenden
 " Frank J [Ruth G] wks Cleveland News h 953 Mercer ave
 " Gladys I rubwkr h 577 Chittenden

TALBOT

" Mrs Margaret wks Goodyear h 1147 I Ltd
 " Margaret L h 577 Chittenden
 " Maurice R h 577 Chittenden
 " Mrs Nova h 647 School
 " Roland S [Ruth M] wks Goodrich h 139 Buchtel ave
 " Wilbur F [Nellie E] wks Goodrich h 2309 10th S W
 " Wm A h 577 Chittenden
 " Wm M h 365 Talbot ave
 Talbot Betty clk Goodyear h 955 Dan
 " Hubert E [Emma L] wks Firestone h 2158 9th S W
 " Paul [Gladys] wks Goodyear h 1441 Luffer ave
 " Stanley W student h 561 Reed ave
 Talcott Evans W [Mildred M] janitor h 127 S Balch
 " Geraldine clk THE M O'NEIL CO r 576 Fernwood dr
 " Glenn I [Clara] painter h 2421 10th (C F)
 " Mrs Maud h 507 Grant ave (C F)
 " Paul h 507 Grant ave (C F)
 " Paul [Vivian L] truck dr h 772 Amherst
 " Rhea E clk Firestone h 2036 9th (C F)
 " Walter [Phoebe E] painter 2036 9th (C F) h same
 " Wm B h 40 Spruce
 Taleff John [Nedanka] lunch 26 S Broadway h 24 same
 " Louis [Slavka] (L & S Restaurant) h 77 Gregory
 " Paul lunch 105 E South r 768 Grant
 Tall Angelo [Josephine] h 870 Lorain
 Talis Harry student h 833 Mercer ave
 " Ida h 833 Mercer ave
 " Simon [Sarah] pres Ohio Notion Co h 833 Mercer ave
 Tallman Mrs Anna gro 520 Euclid ave h 518 same
 " Volco [Anna] mgr Mrs Anna Tallman h 518 Euclid ave
 Talkington Mrs Nora B drsmkr h 763 Upson
 " Virginia A clk Goodyear h 763 Upson
 " Waldo G [Tishia C] wks Goodrich h s s Midway
 Tall Eugene [Rose] h 208 LaSalle
 " Gabriel h 208 LaSalle
 Tallentire Geo B [Ida E] slsmn h 2428 Front (C F)
 " Gilson A student h 2428 Front (C F)
 " John R student h 2428 Front (C F)
 Talley Dwight M [Bernice M] with Ak Trans Co h n s Kent rd (S L V)
 " Edna H student h 1230 Gorge blvd
 " Horace E [Bonnie A] wks Goodrich h 1519 Hillcrest
 " James I. h 580 Sumatra ave
 " Pearl F [Catherine J] wks Goodyear h 1230 Gorge blvd
 " Vernon B [Elizabeth M] wks Goodyear h 580 Sumatra ave
 " Vernon E student h 580 Sumatra ave
 Talmadge [See also Talmadge
 " Ave Garage (A Hartman R C Eckert) auto repr rear 645 1/2 N Howard
 TALLMADGE | DAHLIA GARDENS (Mrs Myra Schwerdtfeger) Youngstown rd Tallmadge O. office 166 S Arlington, Akron O
 " Mrs Verna A h 860 S Hawkins ave
 Tallman Boone Z [Nellie T] h 268 Berg
 " Clifford G [Jessie M] wks Postoffice h 510 Vine
 " Delmas L furnace instr h 215 Allies
 " Francis clk Goodyear r 54 Kent
 " Randolph A h 215 Allies
 " Shirley A furnace instr h 215 Allies
 " Virgil D clk h 215 Allies
 " Wesley A [Etta F] furnace dir h 215 Allies
 Tally Marjorie waitress r 290 W Market
 Talmadge Albert J [Margaret] wks Goodyear h 590 Plum
 " Bernard F [Thelma G] h 902 W Exchange
 " John E [Martha G] wks Goodyear h 586 Plum
 " W Grey [Minnie M] wks Goodyear h 79 Straw
 Tambling Frederick C student h 983 Aqueduct
 " Philip A student h 333 Aqueduct
 " Wm L [Laura A] mech R B Crawford h 333 Aqueduct
 Tamm Lawrence J [Elizabeth M] h 610 W Market
 Tanaskov Milan [Mary] h 857 Huron
 Tanasoff Christ [Kata] restr 1044 Grant h same
 Tancred Frank W clk r 342 W Market
 Tandrich Barbara student h 2203 6th S W
 " Martin [Anna] picker McKesson-H-V Co h 2203 6th S W
 Tankerkey J Homer [Hazel M] wks Goodyear r 856 Brown

THE HENRY COAL & ICE CO. COAL and ICE SERVICE
53 WOOSTER ROAD NORTH (BARBERTON) Phone SH-1127

TANKERSLEY

"Thos R [Nelle J] wks Firestone h 43 E Linwood ave
Tankey J E Realty Co (J F Tankey) 1247 S Main
" Joseph E [Diana] (J E Tankey Realty Co) h Coventry tp R D 4
Tann Wm E [Helga M] chemist h 968 Stadelman av
Tannebaum Jennie stenog h 675 Mallison ave
" Joseph [Ida] huckster h 675 Mallison ave
Tannehill L Delos [Margaret O] wks Goodyear h 324 Wirth ave
Tanner Alex E student h 2649 Mogadore rd
" David M [Tillman S] slsmn h 901 Whittier ave
" E Frank [Jennie E] wks Ak-Selle Co h 133 Gale
" Earl W [Clara M] auto mech h 3000 Mogadore rd
" Felix G [Mollie G] h 277 Watson
" Frank M wks India T & R Co h 845 E Buchtel ave
" Harry L [Lillian M] carp h 2649 Mogadore rd
" Hiram R [Laura A] h 845 E Buchtel ave
" Lester E student h 3000 Mogadore rd
" Lonnie O [Furn E] wks Monroe L Corp h 153 N Adams
" Mary clk A & P Tea Co r 1303 Dietz ave
" Mary E clk h 133 Gale
" Mrs Myrtle F h 753 Mohawk ave
" Robt E [Lucile H] acct Goodyear h 615 N Howard
" Rora L [Ella E] h 485 Magnolia ave (C F)
" Velma L student h 753 Mohawk ave
Tanney Saml A [Cecilia V] slsmn Muehlstein & Co h 748 W Market
Tannhauser Arthur A [Rose M] nurse h 585 Euclid
Tansley Frank J [Emma M] acct Firestone h 539 N Firestone blvd
Tanzy Grattis student h 1166 3d ave
" Pete [Ora A] wks Goodyear h 1166 3d ave
Taormina Frank [Clorinda] h 653 Douglas
" John [Jennie] wks Goodrich h 397 Euclid ave
" Joseph student h 653 Douglas
Tapar Peter P [Theresa H] supt Natl S & M Co h 1380 Bellows
Tapavico Wesley [Violet] slsmn h 837 Mallison ave
Tapley Herman C [Alice M] gro 1823 7th (C F) h 1831 same
Taplin John W plbr h 60 Steiner ave
Taplin-Rice-Clerkin Co Wm Clerkin pres C B Raymond vice pres M Irene Clerkin sec and treas furnace mfrs 177 S Broadway
" Sam S [Maude] lab h 60 Steiner ave
Tapp Cassell W [Beatrice B] wks Loewenthal Co r 1444 League
Tapper Betty typist Co Recorder h 405 Monroe
" Eli [Rebecca] realtor h 795 Diagonal rd
" Esther clk THE M O'NEIL CO h 795 Diagonal rd
" Esther clk THE M O'NEIL CO h 405 Monroe
" Frank [Sarah] huckster h 405 Monroe
" Irving B student h 795 Diagonal rd
" Rose h 802 Euclid ave
" Sallg [Yetta] gro 697 Blisson ave h same
" Saml [Ida] fruit dir h 802 Euclid ave
" Wm student h 795 Diagonal rd
Taray John [Mary] wks Goodyear h 83 Kent pl
Tarbell Earle H [Marie] with Sears Roebuck & Co h 706 Madison ave
" Geo R truck dr h 1051 Norka ave
" Lillian M student h 537 Sackett ave (C F)
Tarbet Matthew h 363 F Market
" Tilla D C h 363 E Market
" Wm J [Betty E] wks Goodyear h 1756 23d (C F)
Tarbox Fred C student h 642 Brittain rd
" Fred G [Florence A] engr Goodyear h 642 Brittain rd
" Harry W student h 642 Brittain rd
" Robt K student h 642 Brittain rd
Targos Ann wks 164 Hampshire rd
Tarker Thos [S Beulah] wks Goodyear h 718 Eiler ave
Tarle Ernest student h 1216 Honodle ave
" Martin J h 1216 Honodle ave
" Pauline h 1216 Honodle ave
" Stephen [Julia] h 1216 Honodle ave
Tarlowski Vincent [Victoria] carp h 32 Lods
Tarmichael Ferne waitress Yeager Co h 436 Delmar ave
" Joseph F [Elizabeth] wks Firestone h 300 Mt-Lacca
" Louis wks Goodyear r 578 Upson
Tarney Guy R [Grace G] battery reprmn h 809 Kenmore blvd
Tarnocz Arpad [Anna] publisher and editor Akroni Magyar Hirtap h 27 N Highland ave

TARO

Taro Tresa asst Dr T C Pennington r 91 Jewett
Tarr Aaron H [Helen B] pres Day Cleaners & Dyers Inc h 901 Work dr
" Mrs Carrie [wld Frank] h 648 S Main
" Clarence A [Neta B] city fireman h 663 Blaine av
" Edith E clk Firestone h 1485 Brown
" Geo A student h 663 Blaine ave
" Harvey E [Verdie L] wks Firestone h 1485 Brown
" Howard C rubwkr h 1485 Brown
" Howard C [Dorothy C] rubwkr h 1233 Sherman
" Irwin W [Ethel] sec and treas Day Cleaners & Dyers Inc h 896 Whittier ave
" Lela A h 1485 Brown
" Llewelyn A student h 1069 Berwin
" Maud E student h 663 Blaine ave
" Phillip H [Bernice E] h 1069 Berwin
" Phillip R [Cecile A] with Goodrich h 2613 Northland (C F)
Tarrasuck Benj [Ruth] junk dir h 387 Orlando ct
" Morris student h 387 Orlando ct
Tarry Mrs Bertha E wks Goodrich h 813 Wall
" Marjorie J stenog Goodrich h 813 Wall
" Robt O h 813 Wall
" Wm h 456 Ewing ct
Tarson James [Helen] gro h 1288 Manchester rd
" James jr student h 1288 Manchester rd
Tartara Geo J [Bessie M] clk Goodrich h 1729 9th (C F)
" John G student h 1729 9th (C F)
" Mrs Mary J (wld Otto) h 712 Harvard
Tarutis Peter [Josephine] gro ect 986 Davis h same
Tavel Mrs Iona h rear 736 Rhodes ave
Tarver Mrs Iona wks 227 W North
Tarzia Russell [Nelle] wks B & O R R h 414 Cuyahoga
Taseffe Kosta auto parking 17 Goitwalt r 1313 S Main
Tasetal Mrs Magdaline (wld Joseph) h 305 Vincent ave
TASICH JOSEPH [Dorothy] (Bruce & Tasich) h 878 S High
Taskas Alexandra student h 209 W Buchtel ave
" Christ [Katina] h 209 W Buchtel ave
Tasker Albert W [Ioretta] wks E W Kramer Sheet M Wks h 1005 Raymond
" Bottling Co (J C Tasker) rear 456 Cuyahoga
" Chas P [Christine] wks Goodrich h 1969 High (C F)
" Chas W [Mary E] carp h 2838 Norwood (C F)
" Dessie K h 456 Cuyahoga
" Edward P [Margaret M] truck dr h 945 Snyder
" J Corbett [Delpha] (Tasker Bottling Co) h 456 Cuyahoga
" Wm h 1005 Raymond
Tass Benj h 553 Rhodes ave
" Harry [Minnie] huckster h 553 Rhodes ave
Tassello Ginto trucker B & O R R h 934 Avon
Tassile Isabelle student h 1511 Tyler
" Joseph student h 1511 Tyler
" Victor h 1511 Tyler
Tasso Spiro [Krisanthe] shoe shiner 58 1/2 S Howard h 639 Douglas
TASTY PURE FOOD CO The, W H Heinz pres Albert Blechlin vice pres Mrs Nellie W Bliss sec J H Hellmeyer treas, distributors "Kraft" products 389 Grant Phone HE-5611
Tatch Abraham [Rose] h 341 E Crosier
" Bernard [Jean C] pur agt Stalfield Pub Co h 667 Copley rd
" Eli slsmn h 341 E Crosier
" Max photog Peck s Studio h 341 E Crosier
" Robt slsmn h 341 E Crosier
" Saml [Freda] h 814 Rhodes ave
Tate Alvis M h 773 Montana ave
" Anna M h 210 Crosby
" Boyd R [Anna J] painter A C & Y Ry h 437 Vine
" Carl A h 182 Sholton ct
" Celia [Mary] wks Goodyear r 933 Kenyon
" Clifton H [Hazel B] wks Gen T & R Co h 632 E Archwood ave
" Ernest [Carrie E] wks Goodrich h 950 Marion pl
" Herbert h 905 N Main
" Hershel [Wildred E] wks Firestone h rear 68 Paris ave
" James [Mamie] wks Anaconda Z O Dept h 439 E North
" John [Jennie] mach h 438 W Market
" John [M Ethel] lab h 905 N Main
" John N [Mary] wks Goodyear h 150-Fulton
" John-P wks Goodrich h 236 Ira ave

CITY BAKING CO. WHOLESALE and RETAIL BAKERS
PHONE HE-3126 Main Office, 532 Grant Street

PEOPLES SERVICE DRUG STORES, Inc.

ALL OVER TOWN—TO SERVE YOU BETTER AND SAVE YOU MORE

1368

BURCH DIRECTORY CO'S

TATE

" Joseph M [Alice A] wks Goodyear h 776 Crystal
 " Marion h 182 Sholton ct
 " Mary J clk h 906 N Main
 " Oscar L [Minnie G] wks Goodrich h 1092 S
 Main
 " Otis B [A Jean] wks Goodyear h 1524 Massil-
 lon rd
 " Pearl wks Firestone r 67 E Archwood ave
 " Percy [Anna F] painter h 278 Silver
 " Ralph B [Margaret G] with Health Dept h 502
 Morelev ave
 " Ralph E [Martha A] wks Natl R M Co h 1010
 Clay
 " Raymond [Cora D] wks Firestone h 1206 Cull
 forma ave
 " Richard A student h 437 Vine
 " Robt porter r 313 Dean
 " Robt C student h 438 W Market
 " Thos M [Winnie P] carp h 773 Montana ave
 " Virginia student h 363 Douglas
 " Wm [Sadie E] editor Summit County Labor News
 h 965 W Bowery
 " Wilmer P [Dvelyn] wks City h 182 Sholton ct
Taten Elizabeth student h 1353 Hart
 " John [Katherine] wks Gen 1 & R Co h 1353 Hart
 " Katherine h 1353 Hart
 " Mary h 1353 Hart
 " Tressa student h 1353 Hart
Tatich Dushan [Dora] bksmith h 1130 Stanley ter
Tatko Stanislaw [Helen] h 174 Reid ter
Tatomir Dushan [Sena] wtkm Goodrich h 156 Ira
 " Geo wks Goodrich h 2109 4th S W
Taton Chas J [Edith A] wks Goodyear h 1390 Ottawa
Tatos Nick [Willard Pool Room] r 31 Fulton
Tatton Danl [Gertrude] wks Goodyear h 350 St Leger
 " Frank [Marian L] h 967 Jefferson ave
 " Thos D student h 350 St Leger ave
Tatum Chauncev C [Agnes] rubwkr h 463 Black
 " Clarence J [Barbara B] wks Goodyear h 453
 Black
 " Harold [Myrtle I] slsmn h 57 Mosser ave
 " James R h 129 E Crosier
 " Lee J [Lois C] stmrtr h 797 E Market
 " Marv B h 129 E Crosier
 " Rev Ransom S [Sallie] pastor United Baptist
 Church h 129 E Crosier
 " Thos G [Minnie B] wks Firestone h 1330 Weiser
Taubman Saml [Ida] [Uncle Sam Radio Store] h 257
 Storer ave
Taucher John [Edith D] wks Quaker O Co h 740
 Bellevue ave
Tauer Robt L [Fairy B] wks Goodyear h 2409 3d
 (C F)
Tausch Chas H [Bessie M] ment ctr h 660 Sherman
 " Dora tchr h 2159 12th S W
 " Mrs Elizabeth tchr h 2159 12th S W
 " Fred H furrier Schwartz Furriers h 291 Cross
 " Fred J [Mussie A] [Fred J Tausch Co] h 2330
 16th (C F)
 " Fred J Co (F J Tausch) plbr 1674 State rd (C F)
 " Gladys B student City Hosp h 2330 16th (C F)
 " Harry F student h 291 Cross
Tavaniello Benj B [Cecelia M] mach Goodyear h
 1450 Laffer ave
Tavener Benj C [Mabel A] truck dr h 118 Schafer
 Tavern Restaurant F S Falkenberg, mgr 391 E
 Market
Tavila Baltuste h 134 Millhoff ct
Tavoler Albert h 54 E Glenwood ave
 " James A slsmn h 54 E Glenwood ave
 " Mrs Theresa (wid Giacinto) h 54 E Glenwood ave
Tawney Glenna L h 1187 Atwood ave
 " John L [Locy M] wks Goodrich h 1187 Atwood av
 " Mamie wks Firestone h 2514 30th S W
 " Ralph F student h 1187 Atwood ave
Tay Thos W [Alice] h 811 Sackett ave (C F)
Taylor Mrs Addie h 11 Charles
 " Adella M h 717 Mallison ave
 " Albert C h 574 LaFollette
 " Albert F truck dr r 2944 2d (C F)
 " Alfred h 859 Leonard
 " Alfred M [Dartel] wks Goodrich h 840 Amherst
 " Alice elev opr Maxflower Hotel h 276 Steiner ave
 " Alice E stenog Gottwald B & H h 232 Crosby
 " Alice K h 2812 Bailey rd (C F)
 " Mrs Alice M (wid Wm H) h 2028 2d (C F)
 " Mrs Almada h 244 W Market
 " Alta L editor Sanfield P Co h 21 Casterton ave
 " Andrew J h 1145 Getz
 " Barney [Laura] h 22 W Bartses
 " Beatrice J h 1350 Laffer ave
 " Benj B [Ima] wks Firestone h 1317 Moore

TAYLOR

" Bert S [Catherine A] chemist Goodrich h 43 Har-
 court dr
 " Mrs Bessie h 118 N High
 " Mrs Bessie (wid James) h 208 N Howard
 " Bethel W [Gladys L] wks J Grant Hyde Inc h
 1287 Big Falls ave
 " Betty K h 636 Thayer
 " Beulah L phone opr Ak Std M Co h 1227 Victory
 " Boyce [Ella] h 462 Pearl
 " C Jack student h 1010 5th ave
 " Cecil F [Leona P] with Diamond M Co h 419
 Greenwood ave
 " Cecil L [Branch L] wks Goodrich h 1195 Big
 Falls ave
 " Chas asst mgr Taylor Hotel h 2600 3d (C F)
 " Chas B [Cora B] fireman United Bldg h 839
 Saxon ave
 " Chas B [Etta E] wks Goodrich h 98 Brighton dr
TAYLOR CHARLES C [Iettitia E] pres Craftsman
 Printing Co vice pres Akron News Inc h 356
 Hillwood dr Phone FR-1264
 " Chas C jr [Margaret] dentist 1079 W Exchange
 h 356 Hillwood dr
TAYLOR CHARLES F [Helen H] auditor National
 Rubber Machinery Co h 39 E Brookside ave,
 Phone FR-0058
 " Chas F wks Goodyear r 634 E Buchtel ave
 " Chas W [Cammie A] carp h n s Graham rd (C F)
 " Chas W jr h n s Graham rd (C F)
 " Chas W [Lottie B] photog Peck's Studio h 802 N
 Howard
 " Mrs Clara (wid Cornelius W) h 748 Coventry
 " Mrs Clara (wid Walter) h 121 N Arlington
 " Mrs Clara E (wid James) h 2339 20th S W
 " Claude [Lulu] wks Firestone h 158 E Voris
TAYLOR CLEVELAND B [Pauline] propr Taylor
 Hotel h 2600 3d (C F)
 " Clinton O [Jessie M] (Pittsburgh Hotel) h 13 E
 Buchtel ave
 " Clyde D [Edith C] cigars 54 E Market h 105
 Melbourne ave
 " Clyde G [Jennie F] ins h 379 Pastland ave
 " Cyrus L [Jeffie R] wks Goodrich h 850 Forrest dr
 " D Lewis [Grace D] wks Falls R Co h 1106 Orlen
 ave (C F)
 " Dale W student h 2470 7th S W
 " Darold W student h 1195 Big Falls ave
 " Dartell G student h 1038 Winger ave
 " David D [Emily F] mach h 15 Brighton dr
 " David R with B & O R R r 49 N Union
 " Delbert H [Edna C] mech Fredmore-H M Co h
 612 High Grove blvd
 " Don [Hazel] rubwkr h 443 W Market
 " Don W [Gladys M] clk Goodrich h 2470 8th (C F)
 " Earl D [Dora I] night mgr Home Plate Restr h
 387 Allen
 " Earl E [Bessie F] painter h 390 Pauline ave
 " Earl E [Marie E] h 527 W Waterloo rd
 " Edward r 124 N Howard
 " Edward wks Firestone r 1059 Yale
 " Edward D student h 2545 Nesmith Lake blvd
 " Edward E [Lois V] wks Goodrich h 127 Bjers ave
 " Edwin D [Blanche] frgst rep Penna R R h 250 E
 York
 " Edwin R [Ruth A] wks Albrecht Bakery h 765
 Hazel
 " Elias M [Alice F] slsmn h 2484 27th S W
 " Elizabeth h 936 5th ave
 " Elmer [Clara B] lettercarrier h 2125 18th S W
 " Eloise J h 451 N North
 " Emil [Jane M] musician h 2526 Albrecht ave
 " Mrs Emma h 127 Otto
 " Ernest [Louise] slsmn h 1243 Pitkin ave
 " Ernest C [Fanny B] slsmn h 54 Verdun dr
 " Ernest L [Nannie R] wks Goodyear h 640 Winans
 " Ernest M [Carol I] h 654 Fultz
 " Ernest R rubwkr h 640 Winans ave
 " Essie J h 717 Mallison ave
 " Mrs Etta A (wid Milton) h 803 May
 " Everett E carp h 375 Sieber ave
 " Flora wks 168 Castle blvd
 " Mrs Florence M (wid Clarence A) h 1243 Tampa
 " Floyd C [Lillian B] wks Goodyear h 1067 Pick-
 ford ave
 " Floyd C [Marie L] wks Goodyear h 793 Damon
 " Frances wks Firestone r 687 W South
 " Frances J clk **THE A POLSKY CO** h 680 E South
 " Frank r 331 Scott ave
 " Frank A [Mary M] billiards 142 E Exchange h
 430 Pearl
 " Frank C mach h 839 Saxon ave
 " Frank C [Elizabeth] h 777 Harvard

THE AKRON MORRIS PLAN BANK

A STATE BANK

Loans on Character or Collateral
at Banking Rates with "Pay-
Day" Repayment Features

AKRON 1933 CITY DIRECTORY

1369

TAYLOR

" Frank E h 1243 Pitkin ave
" Frank T [Gertrude E] wks Sweets Bros h 14 S Adolph ave
" Fred J [Mina E] wks Bd of Education h 201 E York
" Frederick student h 859 Leonard
" Frederick W associate engr C M Wilkinson Co h Cleveland O
" Gentle [Helen] wks Y M C A h 215 1/2 Abel
" Geo A [Anna J] h 1239 Lakeside ave
" Geo E [Ina M] wks Goodyear h 680 E South
" Geo E [TaVonne C] plbr 133 Byers ave h same
" Geo H h 167 Harcourt dr
" Geo I [Helen L] bkpr Akron Belting Co h 167 Harcourt dr
TAYLOR GEORGE P [Kathron J] sec and sales mgr Falls Lumber Co h 2510 Grant ave (C F) Phone WA-8773
" Geo R clk Firestone h 346 Cleveland
TAYLOR GEORGE R [Fsther E] pres Taylor-Swing Motors Inc h 124 Lake Phone HD-1831
" Geo T [Helen] wks Goodyear-Z Corp h 550 Glendora ave
" Geo W h 148 Ira ave
" Geo W [Alice] h 965 Lane
" Geo W [Carrie B] wks Ctv Hosp h 1211 Duane (C F)
" Geo W [Florence L] slsmn h 1143 Chestnut blvd (C F)
" Geo W [Rosetta E] wks Goodyear h 636 Winans
" Gilbert H [Margaret S] coll h 290 Berry
" Glenth M h-244 W Market
" Glenn F h 2759 Norwood (C F)
" Glenn E [Edith R] service formn Royal T Co h 1299 Diagonal rd
" Glenn N [Elsie C] mach h-1038 Witner ave
" Gordon student h 1452 League
" Gorman R [Maude] slsmn h 450 Sumner
" Grace waitress Hotel Marne D R h 289 E Exchange
" Mrs Grace H (wid Fred W) h 421 Portage tr (C F)
" Grant D student h 802 N Howard
" Grauville M [Etta J] wks Firestone h 1381 W Waterloo rd
" Greene wks Goodyear r 1220 Duane ave
" Gust r 123 Chestnut al
" Guy barber r 249 Malacca
" Hamilton G [Alice L] auto mech h rear 923 Bank
" Harold student h 33 Borton ave
" Harold F student h n s Graham rd (C F)
" Harold J [D Irene] editorial dept Beacon Journal h 71 N Forge
" Harold P [Pauline E] slsmn P Pamer h 1142 Big Falls ave
" Harry A [Frances P] painter h 168 Willis ave
" Harry C [Margaret N] policeman h 43 Byers ave
" Harry E [Beatrice H] wks Goodrich h 130 W Miller ave
" Harry H [Mabel E] auto mech h 710 Sawyer
" Harry J barber Hotel Akron B Shop h Hotel Akron
" Harry T [Lettitia G] wks R C A Rubber Co h 452 Celtic
" Harvey [Elsie] brklyr h 263 Carroll
" Harvey W [Hilma K] mgr Acme No 70, h Lakemore O
" Helen waitress **THE A POLSKY CO** r 560 N Howard
" Mrs Helen waitress h 666 N Main
" Mrs Helen h 46 E State
" Mrs Helen C h 350 Cleveland
" Helen H nurse Akron Clinic h 232 Crosby
" Mrs Helen J h 637 Fultz
" Helen V h 1020 Witner ave
" Herbert S [Lela] barber Ohio Barber Shop h 396 Livingston
" Herbert S jr student h 396 Livingston
" Herschel O [Olga B] wks Goodyear h 416 Manton court
" Herschell C [Lela R] wks Goodyear h 431 E Market
" Horace L [Pauntelle C] auto slsmn h 186 N Portage path
TAYLOR HOTEL, C B Taylor propr 85 E Market, Phone HE-6121
" Howard wks Firestone r 1245 W Wilbeth rd
" Howard E student h 14 S Adolph ave
" Howard H [Mary A] men s furnishings 341 W Market h 232 Crosby
" Howard N student h 127 E Thornton
" Hubert E [Lenna G] r 124 W Center
" Hugh F [Ozel E] wks Goodyear h 1452 League
" Mrs Inez h 48 Elizabeth Park
" Iva R tchr r 2652 Albrecht ave

TAYLOR

" Ivel R [Bernice] clk C D Taylor h 24 Watters av
" J Henry carp h 127 E Thornton
" J Henry [Lucille M] lab h 574 LaFollette
" J Luther [Stella] rubwkr h 770 Ravenswood
" J Watson [Lois C] clk Postoffice h 1257 California ave
TAYLOR JACK K [Mary K] field scout executive Boy Scouts of America h Wadsworth O
" Jackson lab h 796 S High
" James h 32 Cuyahoga
" James [Elsie M] with Goodrich h 1051 Emma ave
" James [Lillie] wks Firestone h 335 Scott ave
" James H [Josephine K] wks Firestone h 999 Della ave
" James H [Ruby I] carp h 2759 Norwood (C F)
" James M h 965 Lane
" James M [Forest B] bkpr First-Central T Co h 2007 Falls ave (C F)
" James M [Marjorie J] wks Quaker O Co h 1019 W Bowers
" James O [Lestle A] slsmn h 270 Locust
" James P student h 827 Florida ave
" James R [Etta I] tree surgeon h 2831 Vincent (C F)
" James W [Florence I] h 163 Edward ave
" Jane M student h 232 Crosby
" Jay wks Firestone r 1332 Sweltzer ave
" Jean h 52 Lake
" Jean r 290 W Market
" Mrs Jennie B (wid Wm) h 554 Frederick ave
TAYLOR JEROME (Taylor & Taylor) h 760 E Market Phone BL-8046
" Job [Lavinia] carp h 127 E Thornton
" John F [Sarah] carp h 95 E Dalton
" John F jr [Margaret J] carp h 95 E Dalton
" John H h 164 E Glenwood ave
" John H [Rosa] h 717 Mallison ave
" John J [Grace] waiter Mayflower Hotel r 338 Gold
" John K with Taylor-S M Inc r 1068 Bloomfield av
" John P h 727 Harvard
" John R wks Goodrich h n s Jean ave
" John W h 965 Lane
" John W r 331 Scott ave
TAYLOR JONATHAN [Zelle R] (Taylor & Taylor) h 760 E Market Phone BL-8046
" Judson G [Marion I] rubwkr h 594 Koerber ave
" Kenneth C [Catherine F] clk O B Tel Co h 696 Thayer
" Kenneth E [Garnet] wks Quaker O Co h 1025 W Bowers
" Kenneth W lab h 2348 13th S W
" Mrs Laura h 386 Iroquois ave
" Mrs LaZelle (wid Chas) h 173 S College
" Lee [Clara] wks Goodyear h 1587 E Market
" Lee A [Virginia B] slsmn h 375 Black
" Lella M wks Goodrich r 775 Excelsior ave
" Leona L ed dept Beacon Journal h 2600 3d (C F)
" LeRoy [Geneva E] mach h 102 W Salome ave
" Leroy R [Mary L] policeman Goodyear h 305 Crosby
" Lewis C [Gertrude A] h 141 Hudson rd (Stow)
" Lewis D [Clara M] auto service sta 1727 Front (C F) h Brimfield O
" Lilhan V clk h 1019 W Bowers
" Lloyd W [Agatha M] wks Goodyear h 292 Morning View ave
" Lora N student h 67 S Arlington
" Loretta h 156 Stuber
" Mrs Lottie M (wid Allen H) h 375 Sleber ave
" Mrs Louisa (wid Edward) h 868 Princeton
" Loxley P [Mary M] wks Goodrich h 2142 East av
" Mrs Lucinda (wid John) h 657 Winans ave
" Luther C [Pearl J] wks Mohawk R Co h 280 Fuller
" Mabel h 222 E Crosier
" Manley L wks Postal Tel Co h 173 S College
" Manning Z [Mae I] carp h 1438 Newton
" Margaret wks Firestone r 2300 14th S W
" Mrs Margaret h 888 StClair
" Mrs Margaret (wid Nathan) h 2348 13th S W
" Marguerite h student h 379 Eastland ave
" Marjorie h 346 Cleveland
" Marshall [Jessie A] wks Ak Std Auto Co h 288 Carroll
" Martha I student h 257 Ido ave
" Mary wks Firestone h 1878 Ford ave
" Mrs Mary r 244 Bellini ct
" Mary A bkpr First-Central T Co h 232 Crosby
" Mary E student h 102 W Salome ave
" Mrs Mary E (wid Thos B) h 192 W Long
" Mary N wks Ak Towel S Co h 803 May

Take Your Old Directory Home The Family Will Appreciate It

1370

BURCH DIRECTORY CO'S

TAYLOR

" Matthew H [Hattle G] wks Firestone h 257 Ido
 " Max L [Ruby L] wks Goodyear h 210 Tudor ave
 " Mildred V clk O B 1st Co h 696 Thayer
 " Milton O h 803 May
 " Minnie M wks 639 N Portage path
 " Morrow A [Mildred K] with Goodyear h 101 Con-
 ger ave
 " Moses h 32 Cuyahoga
 " Myrtle h 323 S Case ave
 " Mrs Nannie beauty shop 629 N Howard h 130
 Vesper
 " Mrs Naomi (wid Israel) h 24 Watters ave
 " Natalia R h 802 N Howard
 " Nell E dept mgr Ak Dry G Co h Hotel Anthony
 Wayne
 " Mrs Nellie E (wid Carlos) h 952 Oakland ave
 " Nira M clk THE A POLSKY CO h 952 Oakland
 " Noel B [Virginia] slsmn h 1042 Kling
 " Nora h 143 E North
 " Mrs Nora h 1139 Forbes ave
 " Norman L [Ruth C] wks Goodyear h 1230 Allen-
 dae ave
 " Ollie J [Fern M] wks Firestone r 130 E Maple-
 dale ave
 " Orlin M wks Goodyear h 640 Winans ave
 " Oscar [Mary] h 154 F Glenwood ave
 " Oscar J [Anna M] firemn B & O R R h 122 N
 Adams
 " Owen A [Bessie G] rubwkr h 1292 Nestor ave
 " Owen-R [L Edna] col h 761 Brown
 " Patton used furniture 285 S Arlington h 267 same
 " Paul C [Clara L] painter h 795 W Market
TAYLOR PAUL H attorney at law with Herberich,
 Welck & Powers 2500 First-Central Trust Bldg
 Phone BL-9191 r Y M C A
 " Paul H [Hazel G] formn Goodyear h 840 Or-
 lando ave
 " Paul J [Helen M] mach Quaker O Co h 135 Chest-
 nut al
 " Paul N [Charlotte B] clk A C & Y Ry h 647
 Broad blvd (C F)
 " Pauline h 803 May
 " Mrs Pauline h 2600 3d (C F)
 " Paxton [Iva D] wks Goodyear h 1404 S Hawkins
 " Pearl I nurse h 153 N Adams
 " Perry A wks Nick s Fender & Body Co h Portage
 Lakes O R D 5
 " Peter [Mary D] mach Goodyear h 470 Whitney av
 " Phyllis I student h 654 Fultz
 " Quinn [Gladys N] wks Goodrich h 727 Harvard
 " Ray G wks R W Klotz h 761 E Buchtel ave
 " Raymond P student h 481 E Market
 " Raymond S [Anna C] chemist h 1181 W Sunset
 View dr
 " Richard student h 654 Fultz
 " Richard E student h 795 W Market
 " Robt student h 859 Leonard
 " Robt A [Gertrude M] auto repr etc 2818 Bailey
 rd (C F) h 2812 same
 " Robt B [Ellen M] slsmn Charvoz Sales Inc h 573
 W South
 " Robt D student h 2759 Norwood (C F)
 " Robt L [Bonnie L] mech A H Kirkman h 143 S
 Martha ave
 " Robt L [Juanita M] wks Goodyear h 524 StLeger
 " Robt L [Pearl] wks Firestone h Schiller ave (C F)
 " Robt M h 350 S Arlington
 " Robt M jr student h 350 S Arlington
 " Robt M [Laura B] auto mech h rear 400 Berry av
 " Roberta M stenog Hartford A & I Co h 573 W
 South
 " Rosa B h 648 Day
 " Mrs Rose housekpr 770 StClair
 " Rose M h 201 W Crosier
 " Rose R [May L] lab h 2348 13th S W
 " Roy O clk r 30 W Miller ave
 " Russell R clk C W Sorensen h 862 Concord ave
 " Ruth student h 840 Amherst
 " Mrs Ruth E (wid John) h 662 N Main
 " Ruth M clk h 1243 Pltkn ave
 " Ruth V clk h 346 Cleveland
 " S Gaither [Wilma G] h 846 Berwin
 " S John [Rebecca E] wks Goodrich h 718 View-
 point (C F)
 " S Lee [Ocie] wks Summit Works Wrkg Co h 1010
 5th ave
 " Saml [Mary D] wks Goodyear h 405 Homestead
 " Saml B [Flavia L] wks Goodyear h 1143 Winton
 " Sanford J student r 630 Hudson ave
 " Sarah clk F W Woolworth Co h 481 Mohawk ave
 " Scott V E drftsmn r 446 Lindenwood ave
 " Stanley J [June] truck dr h 645 N Main

TAYLOR

" Mrs Sue H (wid Thomas L) r 202 W Long
 " Mrs Susan I, nurse Dept of Health h 1991 9th
 S W
TAYLOR-SWING MOTORS Inc, G R Taylor pres,
 C R Olson vice pres P C Swing sec and treas
 sales and service of Pontiac 6 s and 8 s 200 E
 Market Phone FR-2104 (See page 49)
 " T Olive student h 2106 17th S W
TAYLOR & TAYLOR (Jonathan and Jerome) attor-
 neys at law 1510 First-Central Trust Bldg
 Phone JF 3161
 " Thelma student h 1452 League
 " Thelma A h 154 E Glenwood ave
 " Mrs Thenolla (wid David) h 215 Cuyahoga
 " Thos A [Elizabeth] wks Goodrich h 859 Leonard
 " Thos T [Catherine] h 32 Cuyahoga
 " V T wks Robinson C P Co r 455 N Arlington
 " Virginia B clk THE A POLSKY CO h 1227 Vic-
 tor
 " W Anie wks Goodyear h 760 Excelsior ave
 " Walter F [Nabel M] wks Rose Hill Burial Park h
 563 Wooster ave
 " Walter I student h 795 W Market
 " Walton P [Nannie G] h 1019 W Bowery
 " Wanda J waitress Gladstone Restr r 244 W Mar-
 ket
 " Whitney C [Helen H] h 33 Borton ave
 " Willard F h 863 S Main
 " Wm porter Howe Hotel r 812 Douglas
 " Wm [Akes B] r 320 Parkwood ave
 " Wm [Maggie R] wks Goodyear h 601 Sumitra av
TAYLOR WM A AND MARGARETTA MEMORIAL
LIBRARY C H Howland pres F W Orth vice
 pres C F Inskip sec H G Dice treas Laura M
 Vaughn librarian 2101 2d (C F) Phone WA-6523
 " Wm E [Gertrude M] dentist 984 E Market h 346
 Cleveland
 " Wm H student h 2028 2d (C F)
 " Wm H [Elizabeth M] dr Renner Dist Co h 537
 Tallmadge rd (C F)
 " Wm H [Louise M] engr Goodyear-Z Corp h 2459
 Berk (C F)
 " Wm H [Pearl A] wks Falls Rubber Co h 2470
 7th S W
 " Wm I r 70 1/2 N Main
 " Wm P [Clara J] pharm h 1116 Grant
 " Wm T [Nabel M] wks Goodyear h 2754 Front
 (C F)
 " Wm W [Susan] h 1991 9th S W
 " Willie wks Howe Hotel r 331 Scott ave
 " Mrs Wilma M (wid Lomi M) h 106 Price pl
 " Winnie I h 175 W Buchtel ave
 " Woodrow W student h 2600 3d (C F)
 " Zachary F [Verna M] wks Goodyear h 562 Eastland
Tayman Mrs Deliah (wid Henry) h 172 Buchtel ave
 " Homer B wks Firestone h 172 Buchtel ave
 " Stewart R [Elsie H] wks Firestone h 305 Linden-
 wood ave
 " Wm S meter tester Ohio Edison Co r 1223 2d av
 Teachnor Glen H [Janet C] slsmn h 1003 Delia ave
 Teachout Co E L Radtke mgr mill work 759 S
 High
Teagle Chas I [Fstella C] printer Com P & L Co h
 2110 7th (C F)
 " Donald D wks India T & R Co, h 748 N Main
 " Mrs Elizabeth A h 891 Berwin
 " Ford E wks India T & R Co h 748 N Main
 " Harvey M [Emma M] painter h 748 N Main
 " John W h 748 N Main
 " Juanita D h 748 N Main
 " Loxan O [Naomi A] mgr Civic Playhouse h 2219
 6th (C F)
 " Mildred E wks THE M O'NEIL CO h 891 Berwin
 " Newell H printer h 2110 7th (C F)
 " Robt L baker h 748 N Main
 " Wm J [Amelia E] custodian Casterton Apts h
 rear 84 Casterton ave
 " Wm J jr [Gladys I] mach h 261 Barder ave
Teague Mrs Eleanor T h 227 W Cedar
 " Howle B [Nora M] wks Goodyear h 914 Johnston
Teal Mrs J Orden (wid Kenneth) h 1525 Englewood
Feale Ella A adjuster General Accident Assurance
 Corp h 627 W Market
Teaman Ralph F [Adlyn L] formn Firestone h 116
 W South
Teater Carl G [Corinne I] wks Diamond Fdry Co h
 190 Russell ave
 " Sophia clk Probate Court r 630 W Market
 " Leats Orvis M [Virgie M] asst warehouse mgr Cities
 S O Co h 803 1/2 Coburn
Tebeau Catherine cashr Strand Theatre h 207 Myrtle
 place

W. D. TURNER
WALL PAPER COMPANY



**WALL PAPER, PAINT, LINO-
 LEUM, WINDOW SHADES**
Akron and Barberton

TFBELAK

Tebelak Geo [Anna] wks Gen T & R Co h 1610 Darwin ave
 " John student h 1610 Darwin ave
 " Joseph student h 1610 Darwin ave
 " Mary wks Gen T & R Co h 1610 Darwin ave
 " Michael h 1610 Darwin ave
 Tecca Guy h 408 Raasch ave
 " Jessie student h 408 Raasch ave
 " Pasquale [Anna] wks Goodrich h 408 Raasch ave
 Teddy Jack [Cecilia] clk r 1375 Curtis
 Tedesco Frank h 1379 Moore
 " Gus [Grace] lab h 1379 Moore
 " Gus jr student h 1379 Moore
 " Saml h 1379 Moore
 Tedeski Louis [Tina] h 579 Douglas
 Tedor Akim [Marv] wks Ornamental I W Co h 247 Stanton ave
 " Helen wks Firestone h 247 Stanton ave
 Tedrick Charlotte S h 394 Grant
 " Clarence [Anna M] wks Goodyear h 1163 Laurel
 " Frank L [Myrtle] formn h 832 Fess ave
 " Helen student h 1163 Laurel ave
 " Herman C [Mary M] h 550 Cuyahoga
 " Katharine M h 394 Grant
 " Mrs Martha I (wid Wm E) h 394 Grant
 " Nellie M waitress h 394 Margaret
 " Peter F [Anna] h 717 Eastland ave
 " Raymond F [Mildred I] wks Goodrich, h 324 Kathron ave (C F)
 " Warren A wks Acme Sign Co h 394 Margaret
 Tedrow Grover C [Bessie B] carp h 617 Wooster ave
 " L Madeline music tchr h 1842 Ford ave
 " Maurice R tchr h 656 Last ave
 " Merrill G [Grace R] barber M Z Kovach h 1249 Tulp ave
 " Moses D [Blanche] wks Goodyear h 1842 Ford ave
 " Wm H dr Ak Gro Co h 1842 Ford ave
 Teed Earl S [Gertrude M] mfr h 33 Casterton ave
 Teegarden Homer R [Ruth] wks Goodyear h 1832 6th (C F)
 Teel Alex T [Clara] wks Goodyear r 868 Corley
 " Carroll A student h 937 N Main
 " Mrs Ferol h 362 W Market
 " Frank L [Mary A] motor trucking h 937 N Main
 " Joseph F student h 362 W Market
 " Joseph F L student h 1292 Girard
 " W Leslie student h 937 N Main
 Teele Eugene L [Madeline] clk r 218 Parkway
 Teeling Ruth clk Goodrich r 291 Grand ave
 Teepie Aaron G [Mary F] h 241 Merriman rd
 " Mrs Anna M (wid J Perry) h 269 Brown
 " Catherine nurse City Hosp h 198 W Market
 " Mrs Dora L (wid John H) h 59 Aqueduct
 " Frank [Elizabeth G] clk Firestone Pk Postal Sta h 450 Crestwood ave
TEEPLE HARRY D [Lucy M] vice pres Hower Co h 750 Spring Hill ter Phone HE-6536
 " Isabel F stenog Ak Sv & L Co h 450 Crestwood
 " J Frank [Minnie M] bailiff Municipal Court h 67 Hall
TEEPLE J PERRY [Ethel N] attorney at law 509 Akron Savings & Loan Bldg Phone FR-5512 h 455 Hillwood drive Phone BL-9249
 " Lyle W [Lucille] agt Met L I Co h 2023 9th (C F)
 " Nellie E h 24 S Portage path
 " Oliver P wks Diamond M Co h 198 W Market
 " Ralph F [May A] slsmn Ak P Milk Co h 788 Work dr
 " Mrs Wilda M (wid Willia) h 788 Work dr
 Teeter Earl Z [Lisie D] barber 445 E Exchange h 425 Spicer
 " Ralph W [Hazel F] wks Ak P Milk Co h 269 Kryder ave
 Teets Henry C [Sarah A] h 745 Bisson ave
 Teevens Frank [Jennie R] enameleer h 232 Division
 Tefner Elmer H h 475 L Crosier
 " Elsie L student h 475 E Crosier
 " Joseph [Mary] wks Goodrich h 1816 Summit Lake bld
 " Martin [Mary] wks Ornamental I W Co h 1517 Brown
 " Stephen [Anna] wks Goodyear h 475 E Crosier
 " Tony [Mary] wks Seiberling R Co h 1517 Brown
 Tefft Avery S electn h 824 E Exchange
 Tek Mrs Susie (wid Joseph) h 277 Lloyd
 Tegarden Geo N [Elizabeth] wks Goodrich h 617 Talbot ave
 Tebensky Anne E h 265 Kelly ave
 " Catherine student h 265 Kelly ave
 " Geo h 265 Kelly ave
 " Helen h 265 Kelly ave
 " Michael h 265 Kelly ave

TEHENSKY

" Mrs Paraska (wid John) h 265 Kelly ave
 Teibel John [Susanna] h 679 Euclid ave
 Teichert Cecil O [Cecelia M] slsmn Pure Oil Co h 1531 Merihine ave (C F)
 Telle Mrs Anna M (wid John F) h 1339 S Hawkins
 " Geo W wks Goodrich h 1339 S Hawkins ave
 Teesher Austin A [Florence B] with Goodyear h 1095 Emma ave
 Teits Chas A [Mary M] h 525 Cleveland
 " Charlotte M clk h 53 West
 " Chester A [Ladema] artist h 417 Grace ave
 " Clarence H [Frances M] supt Universal C Co h 1499 Hite
 " Mrs Emma C (wid Ernest B) h 259 Crosby
 " Ernest R [Ada L] supt Reud-B Co h 531 Noah av
 Tejero Peter h 991 S Main
 Tekers Wm [Irene] lab h 1224 Curtis
 Telander "Silas [Wandal] chauff Emma C Renner h same
 Telech Alexander [Lydia] phys h 1166 7th ave
 Telfer James M [Helen] wks B & W Co h Barberton O R D 4
 Telford Harry F wks **THE M O'NEIL CO** h 2280 Congo
 " Peter T [Jane E] mach h 510 Allenford
 TeLinde Donald E student h 1204 Laird
 " Earl F [Louise E] wks Goodyear h 1204 Laird
 Tell Andrew [Catherine] h 1089 Wilbur ave
 " Andrew P [Mary J] wks Goodyear h 410 Clinton ave
 Telle John [Theresa] h 823 Washington
TEILING-BELLE VERNON CO The, H A Wassen mgr ice cream mfrs 380 Water, Phones HE-3136 and 3137
 Telton Richard C waiter Ak City Club r 717 Mallison
 Temperry Jack C h 311 Lindenwood ave
 Temple Mrs Alice E (wid G H) h 740 May
 " Byron C [Sophia] wks Goodyear h 877 Bloomfield
 " Chas H [Rose M] wks Goodyear r 255 S Arlington
 " Mrs Edith E h 717 Eastland ave
 " Garage U-Drive-It Co operators 19 E Buchtel av
 " Harold wks Goodyear h 918 Hammel
 " Harold A [Hazel M] truck dr h 557 Cuyahoga
 " James H slsmn Standard B Inc h 918 Hammel
 " Jewelry Co (G F Hodgdon) watch repr 716 N Main
 " John L clk A F Kasserman r 389 E Exchange
 " Mrs Leona M h 304 W Chestnut
 " Lucille M student h 324 Kathron ave (C F)
 " Mabel h 1303 W Wilbeth rd
 " Mrs Margaret E (wid Alexander) h 918 Hammel
 " Ralph student r 255 S Arlington
 " Roland [Zona F] painter h 925 Allendale ave
 " Square Hardware Co (G L Yount) 133 E Cuya Falls ave
TEMPLE SQUARE ORCHESTRA, C Raymond Barr mgr and booker specializing in dance party and dinner engagements 884 Oakland ave Phone HE-7066
 Templeton Chas R [Ruth I] bkpr Ak Mirror & G Co h 1003 Whittler ave
 " Corbin K [Ruth M] wks Mohawk R Co h 523 Inman
 " Edwin G [Beatrice] wks Goodyear h 1568 Hillside terrace
 " Elmer L [Lois B] wks Mohawk R Co h 1155 Bittaker
TEMPLETON HERMAN B [Ida M] vice pres and sec Akron Mirror & Glass Co h Birdland West Reservoir Phone SH-9175
 " Howard R [Bernice B] wks Goodyear h 608 Roscoe
 " Reuben F h 1568 Hillside ter
 " Robt E messenger First-C T Co r 2230 3d (C F)
 " W Paul [Valentool D] slsmn Ak Mirror & G Co h 472 Beechwood dr
 Templin David [Mabel] wks Firestone h 23 E Thornton
 " W Earl wks Goodyear r 1127 1st ave
 Tenaglia Joseph [Anna] h 409 Raasch ave
 TenBroeck Esther L student h 888 Whittler ave
 " W T L jr with Goodyear r Y M C A
 Tench R E Kenneth [Gladys M] engr Goodrich h 148 Morrison ave (C F)
 " Wesley L [Florence E] wks Peoples Dairy Co h 875 Valdes ave
 Tenenbaum Jennie bkpr General Auto W Co h 675 Mallison ave
 Tennea John [Rose] wks Firestone h 595 Lovers lane
 Tenison B Cecil wks Goodrich h 867 Yale
 " Carl P student h 867 Yale
 " E Lee [Ethel G] wks Firestone h 29 E Rosewood

THE DAUNTLESS PLUMBING & ELECTRIC CO. 18-22 E. State St. PHONE

PLUMBING, HEATING AND ELECTRICAL CONTRACTORS FRANKLIN 8109

1372

BURCH DIRECTORY CO'S

THE HOILES-HEDDEN CO.

BROKERS, DEVELOPERS AND HOME BUILDERS

1664 State Rd., Cuyahoga Falls, O.
Phones WA1bridge 1154 and 1155

TFNISON

" Mrs Mattie A (wid Benj F) h 867 Yale
" W Isaac [Valera] rubwkr h 935 May ct
Tenland Richard W [Ethel S] wks Natl Std Co h 1226 MtVernon ave
Tennant Betty R student h 125 Kent ct
" Birch [Helen E] wks Goodyear h 1423 Forbes ave
" Dolores A h 2355 13th S W
" Edward L student h 1364 Manchester rd
" Henry Q [Ethel K] wks Firestone h 453 Crestwood ave
" John L [Gladys S] wks City Baking Co h 2355 13th S W
" John W [Mary E] wks Goodyear h 125 Kent ct
" Lena M h 2355 13th S W
" Margaret A h 2355 13th S W
" Mary O h 2355 13th S W
" Robt W student h 125 Kent ct
" Saml C [Bessie W] supvr Premier V C Co h 652 Brittain rd
" Wilbur P student h 2355 13th S W
" Wilma r 116 Lake
Tennessee Club 507 W Market
Tenny Audrey Instr University of A h 754 Glendora ave
" Calvin [Hazel] h 614 Upson
" Catherine A student h 169 Gale
" Chas A [Arlene] h 248 James
" Chas F [Grace L] dr Railway Express Agcy h 492 Spicer
" Donald F student h 169 Gale
" Earl D [Nellie M] cafeteria Firestone h 271 Morning View ave
" Flo h 1493 Preston ave
" Forest L [Hazel] wks Goodyear h 1493 Preston ave
" Fred H [May A] acct h 169 Gale
" Ira G [Amy M] rubwkr h rear 1715 Coventry
" John H [Della J] wks Firestone h 754 Glendora
" Julie E h 1493 Preston ave
" Mrs Margaret h 738 Kipling
" Mark [Rebecca] clk Sid Oil Co h 1248 East ave
" Palmer M wks Goodyear h 611 Taylor ave (C F)
" Paul [Estella A] insp Goodrich h 1380 2d (C F)
" Raymond J h 1493 Preston ave
" Shirley J [Lurlien E] slsmn Mrs Rubber & S Co h Kenton ave (S L V)
" Sidney H [Wilda G] lunch 1156 S Main h 1008 Leroy ave
" Velma stenog E F Trunko r 403 Noble ave
Tennille Wm M m/dr r 186 McCoy
Tennis Mrs Alice S (wid Benj F) h 49 Kirkwood ave
" Mary E clk Goodyear h 49 Kirkwood ave
Tennissen Ann M h 314 Vaniman
" Anthony [Beatrice] wks Goodyear h 314 Vaniman
" Helen C h 314 Vaniman
" John Avck Harry Vanderzee h 314 Vaniman
" Margaret B student h 314 Vaniman
Tenny Mrs Clara E (wid Herbert) h 432 Beechwood drive
" Gladys M tchr h 432 Beechwood dr
" Paul h 1056 Beardsley
" Mrs Pearl h 1056 Beardsley
Tennpenny James W waiter Wm Keno h 591 Lumiere
" John L [Betty A] clk Goodrich h 591 Lumiere
Teodosio Ernest W law student r 325 E Tallmadge av
Teoflo Mrs Mary (wid Matthew) h 204 Lods
" Peter student h 294 Lods
Teppenhart Stephen [Frances] wks Firestone h 631 Kipling
Toppama Jan [Ruth] with Goodyear h 184 N Highland ave
Tepper Myer [Fannie] real est h 880 Bloomfield ave
" Rose student h 880 Bloomfield ave
Terak John [Theresa] farmer h 1260 Wooster ave
Terbovich Nick wks Goodyear h 32 N Martha ave
Terbush James H h 135 S College
TerDoest Helena P student h 380 Pioneer
" Henry J [Ella M] dept mgr Ent Mfg Co h 380 Pioneer
Tereck Stephen r 580 Dalphine ct

TEREZIC

Terezic Peter [Mary] wks C P Hall Co h 127 Kathlan court
Terbes Geo student h 248 Stanton ave
" John [Florence] wks Goodrich h 248 Stanton ave
TerHorst Wm P [Louise S] chemist Goodyear h 120 N Highland ave
Terich Danl r 12 Cascade
Termenes Ignatius [Marcella] h 717 Fern
" Ignatius jr student h 717 Fern
Terminal Building See Edison Building
Ternosky Carl student h 378 Douglas
" Paul [Mary] tailor 378 Douglas h same
" Paul Jr student h 378 Douglas
Terranova John r 207 E North
Terrass Elizabeth h 36 Rhodes ave
" Marian K student h 36 Rhodes ave
" Milford C [Florence B] h 36 Rhodes ave
" Milford L tchr h 36 Rhodes ave
Terrell See also Tyrrell
" Ambrose R [Elizabeth C] mech Charvoz Sales Inc h 1180 Manning ave
" Clairmont A [Patsy E] rubwkr h 855 Inman
" Mrs Cornelia h 14 E Voris
" Frank [Minette] r 378 Grant
" Geo A [Alzonia] wks Firestone h 812 Douglas
" Jordan [Odessa] lab h 812 Douglas
" Kearney clk Goodyear r 21 N Fir
" Lucille h 2791 Norwood (C F)
Terrill David wks City h 317 Eastland ave
" Halsell H [Evelyn] wks Goodyear r 332 Shawnee path
Terrion Robt J [Rebecca J] wks Gen T & R Co h 1648 E Market
Terro Albert L [Lee] h 70 N Prospect
Terry Bert [Sarah] lab h 472 Warner
" C Roscoe [Margaret L] with Goodrich h 1224 Chestnut Blvd (C F)
" Cortelyou L [Georgia A] elev opr Goodyear h 1174 2d ave
" Mrs Delia (wid Joseph P) h 733 Polk ave
" Mrs Eleanor M (wid Theodore B) h 600 Chestnut Blvd (C F)
" Mrs Emma L h 2494 28th S W
" Emmet M [Mary] wks Ak P Milk Co h 1291 Dayton
" Evelyn L h 131 W Miller ave
" Frank F wks Goodyear h 939 E Crosier
" Garland E h 1201 2d ave
" Jack [Jessie I] h 505 E South
" James G [Mae E] wks Goodyear h 1063 Fairbanks place
" James G jr student h 1063 Fairbanks pl
" James O [Nannie L] wks Firestone h 1193 Wilbur
" Joseph E caretaker Perkins Hall h 161 Perkins
" Kathryn R [Kathryn Beauty Shoppe] h 374 N Howard
" Laben D h 859 Fess ave
TERRY IOVETTE B [Jeanette I] agent East Ohio Gas Co h 954 Hereford r Phone JE-1433
" Mrs Lydian K h 843 Slosson
" M Brown [Mary E] h 1134 Sweltzer ave
" Norman L wks Goodyear h 939 E Crosier
" Reuben H [Lottie] wks Goodrich r 634 Moon
" Rissa J student h 859 Fess ave
" Robt H [Ora E] toolmkr h 1165 Reed ave
" Robt S [Luella] painter 15 W Salome ave h same
" Mrs Rose h 281 Otis
" Saml E [Oma] slsmn Ak P Milk Co h 865 Fess
" Sudle E h 97 Fulton
" Thos J [Cora S] mgr Premier Vacuum Cleaner Co h 23 20th S W, Barberton O
" W Overton student h 1134 Sweltzer ave
" Whitman F with General Electric Co r Y M C A
" Wilbur L [Myrtle M] wks L Leeper h 171 Russell
Tersecka Frank h 984 Juneau ave
Tersigni Dominic [Dorothy] h 467 Oxford ave
" Joseph [Linda] wks Goodyear h 312 Sams ct
" Mary V clk Goodrich h 1121 Dayton
" Mrs Rose (wid Alex) h 1121 Dayton
" Vincent [Angeline] h 882 Rhodes ave
Terservo Josephine tchr r 675 Sherman
Terwilliger Carl E wks Blue Ribbon Farms Inc h 2318 20th S W
" Claude J [Neva D] electn Edison E S Inc h 987 W Waterloo rd
" Mrs Evora I (wid Howard E) h 2318 20th S W
" Glenn C clk h 853 W Waterloo rd
" Harry A [Ruth Z] wks Firestone h 1201 Tampa
" Harry E [Nora C] wks Goodrich h 853 W Waterloo rd
" Lucile B student h 2318 20th S W

The D. W. KAUFMAN REALTY CO. REALTORS

PHONE HEmlock 8137

AKRON 1933 CITY DIRECTORY

1373

TERWILLIGER

" Ruth E student h 553 W Waterloo rd
 " Warren A [Ethel E] wks Goodrich h 2490 26th S W
 Terzian Chas [Mary] men s furng 502 Wooster ave h same
 Terzis Gust (Ideal D C & P Co) r 235 Ash
 Tesitel Elizabeth candymkr h 978 S Hawkins ave
 " Joseph [Josephine] carp h 978 S Hawkins ave
 " Josephine E student h 978 S Hawkins ave
 " Magdalene candymkr h 978 S Hawkins ave
 Tesio John [Florence] h 337 E Crosier
 Tessier Elmer G mgr Postal Telegraph Cable Co r Y M C A
 Test Betty X student h 183 E Wilbeth rd
 " Josiah A [Edna M] with Penna R R h 183 E Wilbeth rd
 " Josiah A Jr clk h 183 E Wilbeth rd
 Testa A Jane student h 1734 19th (C F)
 " Albert h 453 Bishop
 " Angela h rear 162 F York
 " Chas J h 567 E Cuya Falls ave
 " Chester [Josephine] wks Ak Trans Co h 940 Damon
 " Dan h rear 162 E York
 " Dan [Rose] h 182 Charles
 " Dominic [Carrie] h rear 162 E York
 " Dominic [Rose] wks Goodyear h 549 Dayton
 " Fay h rear 162 L York
 " Francis W [Elsie A] stock clk Jones & Glass Co h 1734 19th (C F)
 " James wks Firestone h 182 Charles
 " John [Sarah] wks Goodyear h 567 E Cuya Falls
 " John A [Sarah] h 180 Charles
 " Joseph [Louise] wks D O Gas Co h 453 Bishop
 " Joseph [Mary] h 63 Mosser ave
 " Lawrence [Anna] h 565 Oxford ave
 " Lena h 453 Bishop
 " Louis h 453 Bishop
 " Louis S wks Goodrich h 567 E Cuya Falls ave
 " Mary h rear 162 E York
 " Mike student h 63 Mosser ave
 " Nancy h 182 Charles
 " Nick h 567 E Cuya Falls ave
 " Ralph [Ameha] wks Goodrich h 182 Charles
 " Rose typist Kinder & Keach h 567 D Cuya Falls
 " Steve student h 567 D Cuya Falls ave
 " Tony student h 63 Mosser ave
 Teter Benj H r 42 Russell ave
 " Bert B [Florence B] wks Firestone h 1463 Redwood ave
 " Mrs Eunice wks Goodrich r 371 E South
 " Glen r 42 Russell ave
 " Hilda G r 42 Russell ave
 " John sec Rose Hill S Co h Oklahoma City Okla
 " Mrs Lillian h 227 N Firestone blvd
 " Marshall C [Ethel M] dept mgr Central Garage Co h 1199 Big Falls ave
 " Mrs Maud h 314 S High
 " Omer Z [Lucy F] h 1199 Big Falls ave
 Tetlow Mrs Edith (wid Albert) h 897 Peckham
 " Kenneth A clk A C & Y Ry h 897 Peckham
 Teton Corporation R D McDowell pres T C Marshall vice pres M D Tremeln sec and treas oil producers 109 N Union
 Tetric Frank slsmn h 166 Ira ave
 " Thus used autos 170 Ira ave h 166 same
 Tettelbach Russell R [Elsa R] slsmn h 868 Ardmore ave
 Tetzel Michael [Katherine] wks Goodrich h 630 Kling
 " Michael Jr mech Mohbestos B L Co h 630 Kling
 " Michael Jr h 630 Kling
 Tetzlaff August P [Anna M] mldr h 244 E Glenwood
 " Carl A [Matilda] miller h 577 Gardendale ave
 Teufel Chas [Katie] wks Goodyear h 522 Lagoon
 " Harry A [Florence M] service man Cook Bros Tire S Inc h 370 Lombard
 Teyyaw V H [Thaylia L] cosmetics h 164 King dr
 Tewel G Earl [Edna M] wks Goodrich h 682 Yale
 Texas Michael G slsmn Mocha & J Coffee Co h 123 N Adolph ave
 " Steer J H Giles mgr, lunch 19 N Main
 Teyrer Dorothy h 22 E State
 " Thelma h 22 E State
 Thacker Dayton E [Charlotte I] (Peppy Service Lunch) h s s Springfield Lake blvd
 " Mrs Elizabeth (wid Wyatt) h 333 Lindenwood ave
 " Hugh M [Hattie C] wks Goodyear h 449 Cole ave
 " James F [Nora J] h 1033 Pitkin ave
 " Lester B h 1033 Pitkin ave
 " Lillian B h 250 Euclid ave

THACKER

" Marvin [Lilly B] (Peppy Service Lunch) h 250 Euclid ave
 " Terry A h 250 Euclid ave
 Thackrey Saml I [Helen M] reporter Times-Press h 416 Madison ave
 Tham Edna M typist h 356 Ido ave
 " Elmer L [Cornelia M] teller First-Central T Co h 828 Work dr
 " Erwin C [Bertha E] printer h 356 Ido ave
THAM HOWARD A [Mabel A] treas Mechanical Mold & Machine Co h W Fairlawn blvd
 " Mrs Josephine M (wid Wm) h 564 Allyn
 " Reuben W [Alice A] wks Goodyear h 396 Watson
 " Wilbert D [Lillian D] clk Goodrich h 418 Crouse
 Tharp Boyd H [Gladys E] wks Goodyear h 634 Grifton ave
 " Jack [Etta] rubwkr h 879 5th ave
 " Joseph C [Mary E] brkmm Erie R R h 1181 Carey
 " Mildred D h 1181 Carey ave
 " Wm M [Dorothy B] engr Goodyear h 1539 Woods rd
 Thatch Grace I wks Goodyear r 360 Park
 " Harry clk Goodyear-Z Corp h 395 Robert
 " Julia h 395 Robert
 " Mary h 395 Robert
 " Sylvester [Matrona] h 395 Robert
 Thatcher Bernice I F h 647 Gardendale ave
 " Claude M auto serv sta h 647 Gardendale ave
 " Geo S [Florence K] pres Thatcher Heating Co h 666 Nome ave
 " Geo W [Althea] wchmn Mohawk R Co h 1219 2d
 " Harry [Mary] h 751 Bell
 " Heating Co G S Thatcher pres and treas Mrs M L Williams sec heating engrs 455 L Exchange
 " Henry M [Nelle M] wks Mohawk R Co h 1264 Onondago ave
 " Hugh L [Lillian E] wks Nail Std Co h 647 Gardendale ave
 " John G student h 665 Nome ave
 " Joseph E [Catherine E] wks Goodrich h 209 W Thornton
 " Ottilie L wks Goodyear r 771 Britain rd
 " Wm J [Pearl M] chief clk B & O R R h 1159 Berwin
THAW ROBERT F [Jeannette R] physician practice limited to eye ear nose and throat 303 Ohio Bldg Phone BL-7922 hours 9 30 to 12 a m and 2 to 5 p m Sunday and evenings by appointment h 866 Merriman rd Phone FR-4432
 Thaxton Dewey M [Blanche M] clk Goodyear h 871 Robinson
 " The apartment 34 S Johns ave
 Thayer Chas B [Lucille] with Goodrich h 150 Marhofer ave (Stow)
 " Clarence E wks Goodyear h 2416 Roth dr (C F)
 " Effie T h 2416 Roth dr (C F)
 " Herman H [Mary A] h 2416 Roth dr (C F)
 " Homer E [Celestia M] window trimmer Peoples S Drug h 904 N Howard
 " James E slsmn Tabulating M Co r Y M C A
 " John H [Lorilla W] h 1840 6th (C F)
 " Kenneth G [Janet E] wks Goodrich h 167 N Marcella ave (Stow)
 " Louis [Pauline] with Billow Co h 120 Ash
 " M [Elizabeth] student h 1840 6th (C F)
 " Raymond W [Gladys M] wks Goodyear h 1000 Allendale ave
 " Robt E [Estella J] wks Goodyear h 1405 Honodie
 " Ronald C wks Goodrich h 150 Marhofer ave (Stow)
 " Roy S [Delia M] clk Natl Ref Co h 2216 3d (C F)
 " Russell C student h 1840 6th (C F)
 " Solon C [Margaret E A] engr r 396 Allyn
 Theabald Norman J [Anna M] wks B & O R R h 694 Crystal
 Theakston Mrs Angle (wid Robt C) tchr h 360 St Leger ave
 Thee Mrs Agnes J (wid H Wm) h 1500 Malasia rd
 " Florence M h 1500 Malasia rd
 " Grace A clk THE A POLSKY Co h 1500 Malasia road
 Theis Andrew clk h 1192 Winton ave
 " Andrew A Jr [Elizabeth L] meats 798 Noble ave h 788 Winton ave
 " Anna student h 1192 Winton ave
 " Anthony J meats 1318 Copley rd h 1515 Tyler
 " Arthur C [Helen E] carp h 276 S Martha ave.
 " August G [Martha C] wks Ry Exp Agcy h 759 Trazer
 " Carl [Elizabeth] h 1192 Winton ave
 " Catherine student h 1192 Winton ave
 " Elizabeth h 1515 Tyler

COAL Order from THE CITY ICE & COAL CO.

PURE ICE, DUSTLESS COAL. Phone BLackstone 7134

1374

BURCH DIRECTORY CO'S

THEISS

" Mrs Katie (wid Andrew) h 1515 Tyler
 " Peter A [Margaret L] clk I E Koutka h 1280
 Winton ave
 " Theresa wks Goodrich h 1515 Tyler
 Theisen Herbert M [Ruth F] slsmn h 2110 8th (C F)
 Theiss See also Ihels and Tice
 " Dale C clk Albrecht Gro Co h 432 Carroll
 " Dorothy B clk h 200 S Firestone blvd
 " Edna L stenog Firestone h 983 Johnston
 " Emil h F G Coleman Merriman rd
 " Ernest baker h 377 Cleveland
 " Frank A [Albertina] clk Erie R R h 200 S Fire-
 stone blvd

THEISS FRANK B [Addie A] attorney at law 706
 United Bldg Phone BL-2413 chairman board of
 directors American Vitriified Products Co pres
 American Sewer Pipe Co (Chicago Ill) vice pres
 and treas Star Drilling Machine Co h 909 W
 Market Phone UN-2930
 " Fred C [Elizabeth V] chemist h 510 Avalon ave
 " Fred W [Nellie M] stockman Yeager Co h 983
 Johnston
 " Herman [Frances] wks Mohawk R Co h 646 Grace
 " Inez M h 983 Johnston
 " Leroy wks Pitts P G Co r 751 Harrison ave
 " Lloyd C h 200 S Firestone blvd
 " Mrs Margaret K (wid Chas C) h 870 S High
 " Mrs Mary E (wid Gustave A) h 432 Carroll
 " Myrtle clk Imp El Co h 432 Carroll
 " Otto [Diantha R] h 933 Yale
 " Otto [Maud] wks I vman-H L Co h 512 Noble ave
 " Paul E [Bernice M] route mgr Anderson-P Ref.
 Corp h e s Merriman rd
 " Robt E student h 646 Grace ave
 Theken Catherine J student h 448 Allenford
 Theima Apartments 341-51 Wooster ave and 729
 Bell
 Themell Anthonas clk Star Confectionery r 832
 Adeline
 " Louis rubwkr r rear 53 E Lmerling ave
 Theobald Albert J [Lena M] sta attnd Standard Oil
 Co h 798 Thayer
 " Mrs Catherine (wid Emric) h 862 Adeline
 " Edith E student h 333 Cross
 " James h 862 Adeline
 " Margaret h 862 Adeline
 " Theresa M h 333, Cross
 Theobold Andrew J wks Goodrich h 794 Walsh ave
 " John [Susan] h 794 Walsh ave
 " Margaret h 794 Walsh ave
 " Mary h 794 Walsh ave
 " Wm J wks Goodrich h 794 Walsh ave
 Theodore Helen A clk h 366 Parkwood ave
 " Julia clk h 366 Parkwood ave
 " Thos [Mary] gro h 366 Parkwood ave
 Theodoris Saml barber r 659 S Main
 Theodoroff Peter [Jennie] (Lake Erie Bottling Co) h
 528 Atkins ct
 Theodosis Saml barber J Lucas h 659 S Main
 Theophilus Benj [Rose] wks Miller R Co h 1174
 Clifton ave
 " Mrs Sarah A (wid Chas W) h 169 Glendale ave
 Therbovich Eli r 95 N Case ave
 Theriaut Gerald G student h 724 Harrison ave
 " Marcel G [Ernestine M] checker Ak P Milk Co
 h 724 Harrison ave
 Therkelsen Viggo A [Marie] bkpr Burt Mfg Co h
 693 Victoria ave
 Theta Phi Alpha Sorority 295 E Buchtel ave
 Theuerkauf Alfred F [Mary A] rubwkr h 828 Coburn
 " Arthur G h 2118 6th S W
 " Fred G [Louise D] wks Firestone h 2118 6th S W
 " Kathleen L h 2118 6th S W
 Thevenet Louis C H [Millie J] weather strips 238
 W North h same
 Thiel Clara h 81 N Union
 " Mrs Dorothy h 557 Cuyahoga
 " Geo B [Nellie W] h 942 Silvercrest ave
 " Martin L [Alice W] clk Wilmsen & Pearson h
 2664 Pelton ave
 " Simon P [Bernice A] wks Goodrich h 1515 Sackett
 ave (C F)
 Thelen Catherine H student h 364 Bishop
 " Dorothy M h 364 Bishop
 " Frances student h 364 Bishop
 " Paul W [Leona] clk Kroger G & B Co h 336
 Graves ct
 " Peter W [Anna L] wks Ent Mfg Co h 364 Bishop
 Thiem Ernest J [Rebecca J] wks Firestone h 183
 Oak Park dr
 Thierry James A [Pearl L] canoe livery 959 W Bow-
 ery h 1921 12th (C F)

THIES

Thies Herman R [Mildred B] chemist Goodyear h 470
 Lockwood
 Thiese Mrs Zella M (wid Wm T) h 1568 Larch
 Thigpen Chas A [Margaret L] slsmn h 984 Pick-
 ford ave
 " Guyton C [Elsie C] slsmn h 972 Boulevard
 " John F [Ella M] wks Goodrich h 1531 Hillcrest
 Third Helen J h 67 Morningside dr
 " Michael W rubwkr h 67 Morningside dr
 Thirjung Anna E student h 356 Power
 " Jacob [Julia] mach h 356 Power
 " Joseph G student h 356 Power
 Thissen Albert J [Dorena F] mach h 588 Sanford ave
 Thoenen Herbert C [Helen P] with Goodyear h 2337
 Chestnut blvd (C F)
 Thom Clarence F h 1188 Manchester rd
 " Edythe S stenog Ohio Edison Co h 1188 Man-
 chester rd
 " Howard H h 1188 Manchester rd
 " Mrs Ida A (wid Wm H) h 1188 Manchester rd
 " Willis W [Chloe] mach h 1165 Mercer ave
 Thoma Arnold A (Thoma Bros) h Canton O
 " Bros (G F and A A) soft drinks 1630 State rd
 (C F)
 " Dale J clk Thoma Bros h Canton O
 " F Ernest [Harmon T] mgr Consolidated Sales Co
 h 61 Marvin ave
 " Gerald F (Thoma Bros) h Canton O
 Thoman Marrott A h 2483 2d (C F)
 " Mrs Maud M clk Sol Lewinson h 2483 2d (C F)
 " Raymond C [Mae G] h 2483 2d (C F)
 Thomann Anthony [Mary] wks Firestone h 868 Berg-
 hoff
 " Geo N [Leona] wks Firestone h 2453 Pelton ave
 " Helen M h 565 Kling
 " Ioretta G student h 565 Kling
 " Marion G student h 868 Berghoff
 " Michael [Mary T] mach h 565 Kling
 " Michael jr h 565 Kling
 Thomas Abe lab h 35 McCoy
 " Abraham R [Mayme] slsmn Ak P Milk Co h 979
 Marion pl
 " Mrs Ada M (wid John) h 157 Hile rd (Stow)
 " Mrs Adah h 963 Ada
 " Albert wks Gen F & R Co r 870 Huber
 " Albert coll Water Works h 631 S Main
 " Alberta V student h 932 Clement
 " Alfred H [Maigie L] wks Firestone h 228 Ira ave
 " Alfred O [Sylvia] wks Goodyear h 1467 Newton
 " Affreda h 33 W South
 " Alonzo P [Elizabeth] printer h 87 Jewett
 " Alvin L [Dith C] clk Cities S O Co h 332 Arch
 " Mrs Amanda A (wid Uriah) h 389 Sherman
 " Andrew S h 379 E Voris
 " Andrew T [Elizabeth] wks Goodrich h 379 E Voris
 " Angelo h 297 E North
 " Anna L h 1267 Brown
 " Annabelle L student h Silver Lake blvd (S L V)
 " Arbie I [Lucille M] wks Goodyear h 2095 New-
 berry (C F)
 " Arch [Della] carp h 277 E Exchange
 " Archle P slsmn Stur D M Co r 179 Dodge ave
 " Arthur buckster r 728 Carroll
 " Arthur col r 1431 S Main
 " Arthur J [Charlotte B] h 1158 S Arlington
 " Arthur R [Camilla M] slsmn R D Patrick h 315
 W Thornton
 " Arvine B [Agnes] electn h 2185 East ave
 " Astoria h 13 Furnace
 " Audrey M clk Singer S M Co h 457 E South
 " August clk r 371 E South
 " Ben G [Marjorie D] (Portage Auto Service) h 2018
 7th (C F)
 " Benj [Elizabeth N] wks Firestone h 863 Princeton
 " Benj H h 282 Chittenden
 " Benj H [Irene Penn] wks Firestone h 377 N
 Firestone blvd
 " Benj P student h 282 Chittenden
 " Berry H [Irma] wks Goodrich h 529 Clifford ave
 " Bert L [Leah] h 397 Highland dr (S-L V)
 " Betty J student h 1659 Glenmount ave
 " Billie [Gloria] sports editor Times-Press h 563
 Greenwood ave
 " Brick Co, W B Alcorn sls mgr 612 Akron S & L
 Bldg
 " Bros (Peter and Nick) confr 232 E Exchange
 " Bros Department Store, W W Thomas propr 1097
 S Main
THOMAS BURCHARD G [Ruth J] dealer in coal and
 coke mgr Standard Motor Freight 1850 E Mar-
 ket Phone BL-2212 h 154 Ludor ave Phone,
 HL-1137

The STANDARD MORTGAGE Co. FIRST MORTGAGES
 2d FLOOR 174 SOUTH MAIN STREET

THOMAS

- " Burdette P [Ethel E] wks Goodyear h 840 Tallmadge rd (C F)
- " Burt slsmn r 798 Washington
- " Byron W clerk h 145 Brown
- " C. Chas [Alice M] enar Goodrich h 593 Columbia
- " C. Grant student h 95 Melbourne ave
- " C Raymond student h 359 Talbot ave
- " Carl wks Portage Hotel h 849 Sheridan ave
- " Carl J [Alice B] with Firestone h Overlook rd (S L V)
- " Catherine waitress Haid. & Morris h 445 Dayton
- " Catherine E h 1091 Reed ave
- " Chas wks Pelling-B V Co h Copley O
- " Chas boilermrk h 1935 16th S W
- " Chas A [Melvina L] agt Ry Exp Agcy Inc h 155 W Graham rd (Stow)
- " Chas C [Ruby A] (Highland Hair Shop) h 752 Glendora ave
- " Chas F [Eva] h 1831 Front (C F)
- " Chas H wks Goodyear h 1467 Newton
- " Chas H [Marian E] h 37 Elm dr
- " Chas H [Toy A] wks Goodyear h 1204 Grandview ave
- " Chas W [Elsie W] mach Vaughn M Co h 507 Tallmadge rd (C F)
- " Chesley G (Photo Laboratories) h n s Midway
- " Chester r 3 Goodyear blvd
- " Chester wks Mayflower Hotel h 293 Shultz
- " Chester E [Marie A] wks Falls R Co h 2346 Brace pl (C F)
- " Christ [Mary] (Annadale Delicatessen) h 547 Carroll
- " Christie r 28 W Crosier
- " Clarence clk r 228 W Long
- " Clarence E [Margaret M] dr Ak Gro Co h 843 Davis
- " Clarice h 846 Bell
- " Clark W [Mone M] wks Mohawk R Co h 355 Alpha ave
- " Cleveland [Jeannette] h 12 W North
- " Clifford P [Ida M] mach h 585 Elma
- " D Walter [Anna C] wks Natl R M' Co h 361 Lindenwood ave
- " Dale R student h 282 Chittenden
- " Danl [Gretzel] wks Goodyear h 193 Perkins
- " Danl [Mabel P] h 258 Wooster ave
- " Danl J h 1550 Englewood ave
- " Danl R [Emma M] h 282 Chittenden
- " David baker h 1296 Kohler ave
- " David A [Bridget R] wks Goodyear h 1834 Java
- " David E [Jessie J] painter h 489 Stetler ave
- " David F clk Fairlawn Pharmacy Inc h 184 N Highland ave
- " David G h 800 Sherman
- " David W student h 361 Lindenwood ave
- " Mrs Della h 347 N Howard
- " Mrs Della V (wid Ray) h 403 Wabash ave
- " Denmie C [Mary L] barber 374 S Maple h 1882 Ford ave
- " Donald H rubwkr h rear 1566 Kenmore blvd
- " Donald W [Margaret K] slsmn h 1494 Front (C F)
- " Mrs Dora h 662 Payne ave
- " Doris B h 593 Columbia ave
- " Dorothy student h 216 Paris ave
- " Dorothy L student h 415 Raasch ave
- " E Maxine student h 2163 13th S W
- " E Pauline student h 1066 Joy ave
- " Earl R [Nancy A] wks Goodrich h 864 Princeton
- " Earl S [Frances F] wks Kurtz Lumber Co h 1005 Bertha ave
- " Earl S [Mamie F] wks Goodyear h 689 Lakemont ave

THOMAS-EBLEN CO The, J C Thomas pres and treas G W Parker sec dealers in furniture carpets stoves and radio 117 S Main Phone JE-8514

- " Edison P [Julia V] wks Goodrich h 1474 League
- " Edith E h 228 Ira ave
- " Edith L clk Met L I Co h 593 Columbia ave
- " Edna M clk J Scherr h 741 Polk ave
- " Edward plbr r 211 Wooster ave
- " Edwin wks Firestone h 902 Kenyon
- " Edwin J [Mildred V] with Goodyear h 812 Mayfair rd
- " Eleanor M stenog Mohawk R Co r 77 Byers ave
- " Mrs Eliza h 578 W Bowery
- " Mrs Elizabeth B (wid John W) h 1076 Jefferson av
- " Elizabeth M student h 117 Edgerton rd
- " Mrs Elizabeth M (wid Robt L) h 1970 9th S W
- " Mrs Ella M (wid Lauren A) h 2078 18th S W
- " Elmer [Ethel L] wks Firestone h 945 Portage tr (C F)

THOMAS

- " Elmer E h 2141 16th S W
- " Elsie teller O B Tel Co r 189 Ash
- " Elza h rear 728 Dan
- " Elza R [Alice R] wks Firestone h 2163 13th S W
- " Mrs Emily (wid Chas M) h 741 Polk ave
- " Emma wks 459 Briarwood dr
- " Mrs Emma h 216 Paris ave
- " Mrs Emma h 331 Washington
- " Ernest (Thomas & Hoerberler) h Erie Pa
- " Ernest [Pearl] wks Firestone h 251 N Howard
- " Ernest C wks B & O R R r 294 N Arlington
- " Ernest J h 930 Johnston
- " Ernest W wks Firestone h 648 Hollibaugh ave
- " Estill D [Corinne D] wks Goodyear h 1066 Joy av
- " Ethel student h 283 Berry ave
- " Eugene student h 26 E Tallmadge ave
- " Eugene M [Ethel L] mach h 10 Manila pl
- " Eugene R student h 979 Marion pl
- " Mrs Eula h 29 Stanton ave
- " Eva student h 433 Metzger ave
- " Evan elev opr Firestone h 203 Chittenden
- " Evan h 1645 16th (C F)
- " Evan J h 282 Chittenden
- " Evan J [Irene V] h Baumberger rd (Stow)
- " Evelyn h 946 Johnston
- " Ezra M [Pauline A] agt Natl L & A I Co h 1027 Haynes
- " Fannie h 659 E North
- " Fay P h 463 Moreley ave
- " Flora r 1115 East ave
- " Floyd rubwkr h 371 Kling
- " Floyd r 337 W South
- " Floyd L [Florence M] wks South Hi School h 850 Harvard
- " Forest G student h 95 Melbourne ave
- " Frances M h 994 Haynes

THOMAS FRANK B [Elizabeth K] pres Thomas-McCue Coal Co h 48 Rhodes ave Phone HE-8333

- " Frank G h 909 Grant
- " Frank H student h 1782 Ford ave
- " Frank S [Evelyn] agt Railway Express Agcy h 327 Portage tr (C F)
- " Fred [Bessie V] wks Quaker O Co h 367 Worrton
- " Fred T [Idella] wks Firestone h 375 Orlando ct
- " French E [Edna L] wks Goodyear h 969 Hunt
- " Geo r 122 N Walnut
- " Geo [Mary] wks Goodrich h 930 Nathan
- " Geo A barber 133 S Howard
- " Geo A [Josephine] wks Goodyear h 700 Melvin ave (C F)
- " Geo C [Mattie J] wks Firestone h 1360 Andrus
- " Geo H [Birdie L] chauff h 215 Myrtle pl
- " Geo T [Vasilal] (Zlatkovich & Thomas) h 441 W Thornton
- " Geo W [Ida] carp h 878 StClair
- " Geo W [Margaret S] wks Goodrich h 871 Kling
- " Geo W [Marie C] wks Natl R M Co h 450 Reed av
- " Gerald F student h 377 N Firestone blvd
- " Gerald F [Birdie E] r 25 Maxine pl
- " Geraldine E student h 463 Moreley ave
- " Mrs Gertrude A h 1762 8th (C F)
- " Gilbert H [Maud M] clk W E Wright Co h 1666 Kenmore blvd
- " Gladys student h rear 2154 18th S W
- " Mrs Grace E h 932 Clement
- " Green T [Lillian B] lab h rear 1116 McIntosh ave
- " Gust h 385 Westwood pl
- " Guy L h 1074 Raymond
- " Guy L [Maude M] wks Firestone S P Co h 11 W Long
- " Gwendlynn r 425 E Exchange

THOMAS H L CO (H L Thomas) dealers and erectors of structural steel steel joist steel sash steel lumber metal lath ornamental iron etc 204-205-206 Buckeye Bldg, Phone JD-8127 (See page 134)

- " Harold [Doreen] plbr h 1407 East ave
- " Harold G electn Firestone h 103 Castle blvd
- " Harold P [Winifred S] h Silver Lake blvd (S L V)
- " Harold R wks Goodyear h 671 Hazel
- " Mrs Harriet A (wid Ellsworth) h 1094 Berwin
- " Harry [Alma] wks Goodyear h 1414 Sarah ave
- " Harry E [Ida] painter h 342 Comstock ct
- " Harry E [Lillian M] wks Goodyear h 290 Fulmer
- " Harry H [Margaret L] atty at law and title officer Thomas J & M Co h 867 Orrin
- " Harry M [Charlote M] h 461 Greenwood ave
- " Helen M h 414 Celtic
- " Helen M wks Firestone h 357 Cleveland
- " Henry [Anna] wks Atlantic Fdry Co h 489 E Archwood ave
- " Henry Jr student h 489 E Archwood ave

All Banking Services In Nine Convenient Locations

The FIRST-CENTRAL TRUST COMPANY

THE CARMICHAEL CONSTRUCTION CO.

148 EAST MILLER AVENUE



Specialists on Public, Office,
Commercial, Garage, Warehouse
and Factory Buildings

1376

BURCH DIRECTORY CO'S

THOMAS

" Henry T [Marie E] with Seiberling R Co h 335 Madison ave
 " Henry F [Iva M] wks Goodyear h 890 Bank
 " Henry F [Ola] wks Goodrich h 833 Brown
 " Henry J h 656 May
 " Hilda G h 367 Cleveland
 Thomas & Hoberdier (Ernest Thomas R E Hoberdier) amusement devices Summit Beach Park
 " Homer B h 426 W Graham rd (S L V)
 " Homer D [Nora I] motor trucking h 133 Falls ave (C F)
THOMAS HOMER L [Emma A] (H L Thomas Co) h 644 Weber ave Phone FR-3336
 " Howard [Annette P] h 855 Damon
 " Howard E [Mary C] h Silver Lake blvd (S L V)
 " Howard J wks Firestone h 1011 Kling
 " Howard S [Anna M] carp h 1011 Kling
 " Mrs Ida (wid Henry) h 930 Johnston
 " Inez F music tchr h 697 Carpenter
 " Mrs Irene (wid David) h 2410 Oakwood dr (C F)
 " Irvin A [Elizabeth J] carp h 81 W Thornton
 " Isaac mldr r 1251 Curtis
 " Isaac Jr [Catherine B] ins 813 2d Natl Bldg h 139 Oakwood Barbetton O
 " Isaiah [Emma] wks B & O R R h 1425 Brandon av
 " J Donald r 1117 Dayton
 " J Haydn [Irene S] asst branch mgr 1st-Central T Co h 940 S Arlington
 " J Herbert [Hazel S] mgr Acme No 57 h 549 Talbot ave
 " J Irvin [Elizabeth] highway insp h 359 Talbot ave
 " J Thurman [Betty J] clk Goodrich h 1872 11th (C F)
 " J Wayne [Viola T] wks Goodrich h 88 W Miller av
 " Jack meat ctr h 547 S Arlington
 " Jack [Lorena] truck dr r 2232 23d S W
 " Jacob [Barbara F] wks Goodrich h 739 Sherman
 " James [Elizabeth] wks B & O R R h rear 67 E Glenwood ave
 " James jr [Lucile] wks City h 97 Charles
 " James [Marie] h 268 W Birtges
 " James [Marie L] meats Central Market h 891 Delta ave
 " James [Thille] h 1131 Laird
 " James C student h 1066 Joy ave
 " James C [Bessie E] wks Goodyear h 145 Ira ave
THOMAS JAMES C [Mary S] pres and treas Thomas-Eblen Co h 38 Mull ave Phone UN-6246
 " James F student h 523 Nash
 " James F [Alpha C] boilermk r 2240 25th S W
 " James F [Nora B] h 454 Philomena pl
 " James E jr h 454 Philomena pl
 " James F [Elizabeth] h 643 Wooster ave
 " James I [Rowena C] farmer h 179 F Waterloo rd
 " James R [Margaret J] h 370 Massillon rd
 " James R jr [Mary H] h 370 Massillon rd
 " James V [Beatrice C] wks Goodyear h 498 Watson
 " James W h 648 Hollbaugh ave
 " James W [Ida L] lab h rear 283 Kenmore blvd
 " James W [Ruth C] wks A C & Y Ry h 1782 Ford ave
 " Jane clk h 136 Cuyahoga
 " Jasper B [Lillian] wks Biggs B W Co h 1882 Ford ave
 " Jean E h 498 Watson
 " Jeanne E student h 186 S Firestone blvd
 " Jeannette clk Court House h 1831 Front (C F)
 " Mrs Jennie (wid James T) h 1640 Merline ave (C F)
 " Jerome F h 1011 Kling
 " Jesse A [Chloria E] mach h 1143 McIntosh ave
 " John h 829 Bruta
 " John wks Goodyear h 3651 W Exchange
 " John student h 746 Noble ave
 " John [Anna] wks Goodyear h 889 Merton ave
 " John [Istella] wks Firestone h 283 Berry ave
 " John [Minnie E] gro 950 Johnston h 946 same
THOMAS JOHN A [Elizabeth L] vice pres W E Wright Co h 463 Moreley ave Phone HL-2438
 " John B [Ethel] mech Ak Trans Co h 2335 15th S W
 " John B [Eva] (Garden City Hotel) h 799 Carpenter
 " John C dental technician Prosthetic S Inc h 2221 20th S W
 " John E asst cashr New York L I Co h 81 W Thornton
 " John E [Fannie M] h 940 Johnston
 " John E [Ruth P] slsmn Goodrich h 91 Braewick dr
 " John H [Anna M] mach Goodyear h 390 Talbot av
 " John H [Hannah J] h 433 E Wilbeth rd
 " John J [Lydia L] mach Goodyear h 1001 Celina av
 " John K [Irene F] slsmn h 1238 Louislana ave

THOMAS

" John L [Nellie] wks Goodrich h 1071 Joy ave
 " John P court bailiff h 908 W Exchange
 " John R [Anna L] h rear 1566 Kenmore blvd
 " John R [Sue J] h 1441 Chippewa ave
 " John W [Bertha H] pres Firestone Co h 117 Edgerton rd
 " John W Jr with Firestone S P Co h 117 Edgerton road
 " John W [Mary C] wks Firestone h 739 May
 " Joseph h 892 Chuker
 " Joseph wks Col Salt Co r 2068 Maryland ave
 " Joseph h 387 Washington
THOMAS JOSEPH [Laura S] (Rockwell Grant Thomas & Buckington) h 95 Melbourne ave Phone LN-2856
 " Joseph [Rose] h 543 Bell
 " Joseph C [Wilma B] with Goodyear h 338 Castle blvd
 " Joseph D [Nellie] h 908 W Exchange
 " Joseph D [Nellie] h 1074 Raymond
 " Joseph H [Mabel M] wks City h 414 Celtic
 " Joseph J [Clara M] wks Goodrich h 292 Koons ter
 " Joseph R [Clara F] biksmth rear 319 S Main h 415 Raasch ave
 " Joseph S [Honrietta] wks Goodyear h 107 Campbell
 " Joseph V h 846 Bell
 " Josephine J student h 184 N Highland ave
 " Mrs Kate J h n s Midway
 " Mrs Katie h 136 Cuyahoga
 " Kenneth R student h 486 Alexander
 " L P lino opr Times-Press h 89 Jewett
 " Laura B student h 367 Worron
 " Lawrence [Margaret G] wks Ak P Milk Co h 1904 Dan
 " Lee h 66 Aqueduct
 " Miss Lee dept mgr Mayflower Hotel h 381 Silver
 " Ireland h 426 W Graham rd (S L V)
 " Ireland C h 822 Berwin
 " Leonard wks Gen T & R Co r 1578 Newton
 " Leroy mech Conart M S Inc h 831 Princeton
 " Lerov A [Anna] h 1834 Java ave
 " Lester G student h 258 Wooster ave
 " Letha h 477 Reed ave
 " Levi M [Cleora I] wks Goodrich h 183 Berry ave
 " Lula wks Goodyear r 211 W Long
 " Mrs Lillie M clk THE A POLSKY CO h 671 Hazel
 " Llewelyn I [Kathryn H] phys 509 Peoples Bank Bldg h 161 Portage dr
 " Lloyd J [Kentucky] electn h 685 Douglas
 " Ilo! O [Marie] lineman h 321 W Thornton
 " Ion P [Betty] printer r 17 S Broadway
 " Lonice E [Vina J] driver McNasby O & F Co h 260 Westwood ave
 " Mrs Lotik wks Goodyear h 644 E Exchange
 " Louis [Lucretia] (Lat Confectionery) (Cedar St Confectionery) h 978 Inman
 " Louis h 433 Metzger ave
 " Mrs Louise M (wid Ray) h 36 S Walnut
 " Louise T h 298 I Thornton
 " Loys H [Tois] barber R H Martin h 269 Locust
 " Miss Tuberta h 326 Hickory
 " Mrs Lucy (wid Henry) h 410 Washington
 " Luella student h 2240 25th S W
 " Luther O [Frances E] wks Goodrich h 738 Sylvan
 " Mabel clk THE M O'NEIL CO h 57 Mosser pl
 " Marcella nurse r 1066 Woodward ave
 " Margaret h 713 W North
 " Mrs Margaret wks Goodrich h 58 W Thornton
 " Mrs Margaret (wid Thos) h 497 E Exchange
 " Mrs Margaret (wid Thos W) h 502 Adkins ave
 " Mrs Margaret J (wid Thos W) h 618 Hollbaugh av
 " Margaretta dept mgr Yeager Co h 278 Spicer
 " Marrian L h 333 Rhodes ave
 " Marrian G h 908 W Exchange
 " Marion wks Goodyear r 571 W Thornton
 " Marion E h 1217 Dietz ave
 " Marjorie A student h 258 Wooster ave
 " Marjorie L student h 117 Edgerton rd
 " Mark L [Marguerite N] slsmn Standard Oil Co h 904 Amberdeen
 " Martha h 185 McCoy
 " Martha R student h 175 S Balch
 " Martha R smstrs THE A POLSKY CO h 151 Oak Park dr
 " Martin T [Madge W] wks Goodrich h 1180 Hart
 " Mary h 148 E North
 " Mrs Mary (wid David) h 339 Bryan
 " Mrs Mary r 187 S Forge
 " Mrs Mary h 994 Haynes
 " Mrs Mary h 193 N Maple
 " Mary B h 261 Russell ave
 " Mrs Mary C h 681 Hazel

THEODORE ST. GERMAIN REALTY CO. "Our Customers get the Bargains"

308-311 Ohio Building Phones BLackstone 9118, 9119 and 9110

AKRON 1933 CITY DIRECTORY

1377

THOMAS

" Mary F student h 1011 Kling
 " Mary E h 2236 9th S W
 " Mary D h 613 Wooster ave
 " Matthew A wks Goodyear h 390 Sumatra ave
 " Max [Wylannel] wks Goodrich h 1836 Hillside ter
 " Mrs Mayme (wid Saml R) h 315 W Thornton
THOMAS-McCUE (OAL CO The, F B Thomas pres
 " W E McCue sec and treas operating City Coal
 Co 166 Hill Phone BL-2211
 " Mearl I [Etta R] wks Goodrich h 1297 McVernon
 " Melbourne M [Rhena M] clk Goodyear h 602
 Greenwood ave
 " Melvin Z h 425 W Graham rd (S L V)
 " Michael clothes pressing 234 E Exchange h 109
 Anradale ave
 " Michael [Frances] wks Penna R R h 858 Berghoff
 " Michael J [Mary A] pipeftr h 607 Hoye ave
 " Mrs Mildred r 647 Carroll
 " Mildred J sec to Director Public Safety h 908 W
 Exchange
 " Mildred K student h 425 W Graham rd (S L V)
 " Miles S [Olive A] carp h 457 E South
 " Minnie M h rear 1116 McIntosh ave
 " Mordis [Luella] h 162½ Lods
 " Myron W [Leona I] barber C C Combs h 697
 Carpenter
THOMAS NEWTON E [Ada G] vice pres and sec
 Akron Coal Co vice pres sec and treas J P
 Loomis Coal & Supply Co h 397 Highland dr
 (S L V) Phone WA-1454
 " Nicholas [Lyda A] wks Firestone h 357 Cleveland
 " Nick [Jennie] (Thomas Bros) h 109 Annadale ave
 " Nora h 425 W Graham rd (S L V)
 " Nora E student h 228 Ira ave
 " Norman M [Velma M] wks Ohio Edison Co h 1237
 Laird
 " Olen C student h 969 Hunt
 " Orlf C h 228 Ira ave
 " Oliver M [Inez P] wks Goodyear h 616 Seiberling
 " Ollie A [Catherine M] wks Burkey's Grill h 523
 Vine
 " Parian P [Goldie M] janitor Hill Chateau h 26 E
 Tallmadge ave
 " Paul B [Eather D] wks THE A POLSKY CO h
 700 Harvard
 " Paul H [Mona L] mach h 33 W South
 " Mrs Pauline (wid Joseph) h 1153 S Arlington
 " Mrs Pauline E h 653 N Howard
 " Percy W [Mildred L] slsmn h 777 Carlyle
 " Peter [Marie] (Thomas Bros) lunch 935 Sweltzer
 ave h same
 " Peter [Yonka] (Eagle Lunch) h 1184 N Main
 " Philson H student h 523 Vine
 " Phyllis K bkpr h 523 Vine
 " Ples M [Edith E] disp All-States F Inc h 933 N
 Firestone blvd
 " R E h 75 N Forge
 " Ralph F [Eunice] h 1205 East ave
THOMAS RALPH G [Mary B] attorney at law 813
 2d Natl Bldg, Phones HE-8212 and FR-6312 h
 535 Storer ave, Phone BL-8822
 " Ralph H student h 585 Elma
 " Ralph W [Irene J] baker h 742 Thornton ct
 " Rappael J student h 1911 Kling
 " Ray wks Goodyear r 103 N Adolph ave
 " Ray wks R L Winkler h 1640 Merline ave (C F)
 " Raymond h 908 W Exchange
 " Raymond C student h rear 1116 McIntosh ave
 " Richard [Gertrude L] wks Goodyear h 486 Alex-
 ander
 " Richard [Nettie M] supt West Akron Postal Sta
 h 937 Johnston
 " Richard A r 731 Hackett
 " Richard H [Elizabeth A] wks Goodrich h 1496
 Hillcrest
 " Richard T h 985 Johnston
 " Robt A [Opal] clk Roy Thomas h 283 Wooster ave
 " Robt C clk Albrecht Gro Co h 253 Wooster ave
 " Robt D with Firestone h 117 Edgerton rd
 " Robt E student h 1738 4th (C F)
 " Robt E h 397 Highland dr (S L V)
 " Robt F student h 644 Weber ave
 " Robt H [Bernice V] wks A F Stein h 145 Margaret
 (Stow)
 " Robt S r 603 Baird
 " Rollo E student h 228 Ira ave
 " Mrs Rosa h 374 Chittenden
 " Mrs Rosella (wid Henry) h 145 E Cuya Falls ave
 " Roy [Ada] auto serv sta 378 Wooster ave h 769
 Douglas
 " Roy D [Josephine E] wks Goodrich h 939 Golda pl
 " Roy F baker h 457 E South

THOMAS

" Rufus [Iora] subwkr h 625½ Kling
 " Russell J [Clara J] agt Prud J Co h 20 W Mildred
 " Russell R [Lillian C] music tchr h 1322 Burk-
 hardt ave
THOMAS RUSSELL W [Pauline G] attorney at law
 with Rockwell Grant Thomas & Buckingham
 533 2d Natl Bldg Phone HL-8189 h 801 Chalker
 " Ruth J student h 463 Moreley ave
 " S Grant [Dorothy M] h 2022 Stone (C F)
 " Saml h 202 Furnace
 " Saml clk Std Oil Co h 433 Metzger ave
 " Saml [Lucinda] lab h 700 Bertha ave
 " Saml F [Jessie N] policeman h 1562 Newton
 " Saml F [Minnie B] h 656 Crestview ave
 " Saml J [Elsie C] wks Goodyear h 845 Wilmot
 " Sarah h 278 Spicer
 " Mrs Sarah h 397 Highland dr (S L V)
 " Seth [Mamie] h 247 Wooster ave
 " Smile [Alma] h 903 East ave
 " Sophie student h 489 E Archwood ave
 " Stanley [Marcella] window clnr h 829 Biruta
 " Stanton serviceman Walkhaven Inc h 109 E Arch-
 wood ave
 " Stella D h 2410 Oakwood dr (C F)
 " Stephen student h 489 E Archwood ave
 " T Earl student h 1738 4th (C F)
 " T Louise h 457 E South
 " Talbott E [Jane D] clk Firestone h 1738 4th (C F)
 " Tallmadge [Mary] h 444 Clover
 " Mrs Tenia G (wid Marvin J) h 103 Castle blvd
 " Theodore r 284 S Main
 " Theodore [Ermi F] wks Firestone h 1813 Lake-
 side ave
 " Thos clk Buchtel E Confr r 1044 Grant
 " Thos lab r 320 Pine
 " Thos [Lillian] h 66 Aqueduct
 " Thos H [Miriam] h 800 Sherman
 " Thos J [Ruth I] wks Goodrich h 90 W Bartzes
 " Thos P [Edith] janitor Quaker O Co h 523 Nash
 " Mrs Tillie (wid Wm D) h 998 Boone
THOMAS TITLE & MORTGAGE CO The Edmund
 Burroughs pres and treas E F Crites vice pres
 S G Hunsicker sec H H Thomas title officer 429
 2d Natl Bldg Phone JE-7612
 " Tony window clnr h 829 Biruta
 " Tracy D [Belle B] slsmn h 184 N Highland ave
 " Trevor wks Goodyear r 377 Crosby
 " Velma J student h 81 W Thornton
 " Virgil W [Ruth M] mach h 1089 Princeton
 " Virginia beauty opr John Zarich h 1195 Harpster
 " Vivian C h 140 W Boverly
 " W Arthur [Ida] wks Goodyear h 37 Russell ave
 " W Ray [Mary W] barber Mayflower Hotel Barber
 Shop h 1226 Herberich ave
 " Walter h [Edna L] wks Goodyear h 609 Lindell
 " Walter E Jr student h 609 Lindell
 " Walter G wks Goodyear h 930 Johnston
 " Walter J wks Erie R R h 822 Berwin
 " Walter W [Georgia A] propr Thomas Bros De-
 partment Store h 186 S Firestone blvd
 " Wilbur B [Corra L] wks Goodyear h 1010 Lindsay
 " Wilfred C [Geraldine V] h 1049 Woodward ave
 " Willard P mach Goodyear h 152 Gleason ave
 " Wm r 143 McCoy
 " Wm [Bernice L] wks Goodyear h 907 Work dr
 " Wm [Elizabeth] barber 1123 Collinwood ave h
 same
 " Wm [Mary] h 697 Carpenter
 " Wm A [Ruth E] h 413 E Wilbeth rd
 " Wm B [Sylvia S] wks Gen I & R Co h 1175 S
 Arlington
 " Wm C student h 907 Work dr
 " Wm D [Olla I] electn h 1311 Weiser ave
 " Wm D [Lucille M] wks Goodyear h 236 High
 Grove blvd
 " Wm E [Nellie O] slsmn h 572 Fernwood dr
 " Wm F wks Ohio Edison Co h 1062 Linden ave
 " Wm G teller h 593 Columbia ave
 " Wm H r 53 N Broadway
 " Wm H [Myrtle N] engr Firestone h 20 W Emer-
 ling ave
 " Wm J [Hazel G] acct Firestone S P Co h 1659
 Glenmount ave
 " Wm L [Edna P] wks Goodyear-Z Corp h 795
 Kenyon
 " Wm L [Mary R] h Silver Lake blvd (S L V)
 " Wm M [Clara V] h 85 S Arlington
 " Wm R student h 2240 25th S W
 " Wm T [Stella S] wks Fire Dept h 30 S Adams
 " Williamson C [Edith A] wks Goodyear h 879 Page
 " Williamson C [Mary R] wks Goodyear h 525 Ohio

TAWNEY'S ICE CREAM COSTS WONDERFUL NO MORE

1378

BURCH DIRECTORY CO'S

THOMAS

" Zach H [Kathrine] farmer h 425 W Graham rd (S L V)
 " Zenith F [Agnes R] atty h 2430 Chestnut blvd (C F)
 Thomas-Moore Donald W [Alice B] city fireman h 1453 S Main
 " T John [Helen L] h 209 Smith
 Thomason A Ruth h 821 E Exchange
 " Adam A clothes presser 432 1/2 L Market h same
 " Alexander C auto sismn h 821 E Exchange
 " Mrs Bertha B (wid Henry L) h 569 Montgomery
 " E Kenneth h 432 1/2 E Market
 " Geo B [Hilda] wks Firestone h 303 Ivy pl
 " Mrs Grace M h 936 Florida ave
 " Mildred-student h 303 Ivy pl
 " Paul O [Bertha] (Harris Tailoring & Cleaning Co) h 1875 9th S W
 Thomason Clyde C [Clara] cashr Yeoman M L I Co h 1628 Manchester rd
 " Mrs Emeline (wid Louis A) h 271 Madison ave
 " Harry E [Velma M] sav teller First-Central T Co h 265 Madison ave
 " Harvey A [Belle] carp h 248 Kingston pl
 " Hoyt [O Pearl] wks Firestone h 581 Edgewood ave
 " Lillian stenog h 248 Kingston pl
 " Lois student h 1628 Manchester rd
 " Ralph student h 581 Edgewood ave
 Thomatos Thos [Vivian] wks S Florates h 406 Locust
 Thome Mrs Anna F clk Water Works h 156 Willard
 " Clarence F [Luzen L] wks Firestone h 539 W Thornton
 " Clarence W [Hilran M] (North Hill Glass & Mirror Co) h 556 N Main
 " Harley D wks Goodyear h 381 Locust
 " John r 545 S Main
 " Louise C h 156 Willard
 " Robt F student h 156 Willard
 Thomen WALTER W wks Goodrich r 105 Fir Hill
 Thomson Wm J [Elnora D] wks Goodyear h 913 1/2 E Market
 Thomka Albert [Rose] wks Mayflower Hotel h 1900 Ritzman ct
 " Albert jr student h 1900 Ritzman ct
 Thompson Albert [Alberta W] rubwkr h 978 Ridgeway dr
 " Alberta J student h 935 W Wilbeth rd
 " Alexander [Ella C] h 320 Park
 " Alexander [Mary] wks Western Reserve R Co h 108 Lake
 " Alma wks Goodyear h 490 Morning View ave
 " Anan W [Linna A] with Goodrich h 480 Schiller
 " Angie student h 728 N Howard
 " Mrs Anna h 446 Robert
 " Mrs Anna r 731 Roselawn ave
 " Arthur F mach Goodyear h 1414 Newton
 " Arthur H [Elizabeth A] mach h 212 W Miller ave
 " Arthur M [Sarah F] formn Yoho & H A Co h 714 Arcadia ave (C F)
 " Basil L [Sarah J] carp h 1291 Weiser ave
 " Reatrice beauty opr r 78 Furnice
 " Benj F [Dora H] h 1187 W Wilbeth rd
 " Benj L [Alice C] wks Goodrich h 479 Sullivan ave
 " Bernard student r 733 Roselawn ave
 " Bertha h 882 Iona ave
 " Billie V student h 368 Rankin
 " Bruce E [Ruth M] lunch h 461 W Market
 " Burley H [Edna F] wks Goodyear h 649 Inman
 " Carl lab r 1196 Andrus
 " Carl used cars r 161 Park
 " Carl E [Cecile M] wks Natl-Standard Co h 951 E Archwood ave
 " Carl J student h 114 Middlebury ave
 " Catherine wks Firestone h 1196 Andrus
 " Catherine wks Firestone r 104 Russell ave
 " Chas A student h 1414 Newton
 " Chas B [Salthe B] wks Goodyear h 371 S Arlington
 " Chas E [Laura B] carp h 1333 Roslyn ave
 " Chas S with Am H R Co h 346 Spicer
 " Chas W barber h 1303 Murray ave
 " Chester W [Hilda M] wks Firestone h 945 N Firestone blvd
 " Clarence C [Dorothy L] h 1723 Honodie ave
 " Clarence D wks Goodyear h 476 Mohawk ave
 " Clarence H [Ruby M] dept mkr Reliable F Co h 695 Blaine ave
 " Clarence R [Sarah] (Thompson & Thompson) h 944 Kenyon
 " Clifford M [Ethel D] wks Goodyear h 1882 Shaw
 " Clyde I [Mabel B] sismn Robinson C P Co h 195 Burton ave
 " Mrs Cora M (wid Robt) h 1716 8th (C F)
 " Curtis dr Kenmore Lbr Co

THOMPSON

" Curtis P [Ella J] acct Goodyear h 389 Sumatra
 " Dallas E dr M Holub Furn Co h 1202 S High
 " David J student h 212 W Miller ave
 " Davis R [Eunice M] wchmnn Ak Lamp Co h 190 Lake
 " Denny clk Esselburn & Ellis Inc h 111 Hamilton av
 " Donald F student h 2024 Ohio ave (C F)
 " Dora wks Goodyear r 240 Pioneer
 " Dorothy F h 114 Middlebury ave
 " Dorothy student r 733 Roselawn ave
 " Dorothy H student h 2024 Ohio ave (C F)
 " Dorothy L h 1101 Dayton
 " Dorothy M student h 1288 Tampa ave
 " Douglas E [Lucille M] wks Goodyear h 284 Alphi ave
 " Earl h 723 N Howard
 " Earl r 1069 E Market
 " Fbert E [Mary E] rubwkr h 1592 6th (C F)
 " Mrs Eddie (wid Walter) h 317 1/2 Berg
 " Edgar D bldg supt Y M C A h same
 " Edith student h 882 Iona ave
 " Edward [Gertrude] wks Goodyear h 1130 Wyley
 " Edward C [Minnie] wks Gen T & R Co h 476 Mohawk ave
 " Edward K [Margaret J] confr 319 Stow ave (C F) h same
 " Edwin T wks Goodyear r 52 Detroit
 " Eleanor A-h 532 Summer
 " Ella A clk Am H R Co h 346 Spicer
 " Elmer [Beatrice E] truck dr h rear 1319 Nestor
 " Elvey B [Hannah G] wks Goodyear h 189 W State
 " Emmett C [Ruby L] h 1202 S High
 " Eric J [Edith M] wks Eclat R Co h 1321 Sackett ave (C F)
 " Erna L student h 36 E Archwood ave
 " Ethel M clk Hoover Co h 728 N Howard
 " Eunice M student r 1302 Curtis
 " Mrs Eva L clk THE A POLSKY CO h 70 Cherry
 " Evelyn M h 695 Blaine ave
 " Fabian A [May D] lettercarrier h 1003 Elwell ct
 " Forest B [Gertrude A] h 2123 2d (C F)
 " Forrest A gard h 3061 W Market
 " Frances M clk Goodrich h 944 Kenyon
 " Frances M h 2615 Sylvan rd (C F)
 " Frank student h 364 Theodore
 " Frank [Anna] lab h 168 Harbor
 " Frank [Helen] wks Firestone r 2318 17th S W
 " Frank D [Dva L] wks Goodyear h 2024 Ohio ave (C F)
 " Frank L [Priscilla] wks Peoples D Co h 396 Clement
 " Franklin V [Theodora T] with Firestone h 682 Lafayette dr
 " Fred student h 695 Blaine ave
 " Fred A [Carrie] landscaper gard h 3061 W Market
 " Frederick student h 1187 W Wilbeth rd
 " Frederick I [Blanche D] asst engr B & O R R h 36 N Arlington
 " G Ira [Ida S] ins h 818 Avon
 " Geneva R student h 300 E Exchange
 " Geo [Katie] auto service sta 1704 Front (C F) h 527 Portage tr F (C F)
 " Geo C r 837 Douglas
 " Geo O [Bessie I] clk h 319 Rea ave
 " Geo P [Orpha B] wks Goodyear h 294 Bowmanville
 " Geo W [Ethel M] h 88 Briner ave
THOMPSON GEO W [Lotta M] executive sec Association for Colored Community Work h 1303 Murray ave
 " Gerald R mach Mechanical M & M Co h 2615 Sylvan rd (C F)
 " Mrs Grace r 1251 MtVernon ave
 " Guy E [Ella J] policeman Firestone h 368 Reed av
 " Gwen M student h 3061 W Market
 " Harold [Helen E] supt h 1045 Pickford ave
 " Harold T [Claire B] wks Goodrich h 882 Oakland ave
 " Harold W student h 2244 10th S W
 " Harry E [Stella] wks Goodyear h 1414 Newton
 " Harry E Jr student h 1414 Newton
 " Harvey P [Datha D] wks Goodyear r 52 Detroit
 " Helen wks Goodyear r 240 Pioneer
 " Mrs Helen h 25 Cook
 " Mrs Helen E r 135 S Arlington
 " Helen G student h 36 E Archwood ave
 " Henry C barber h 2274 10th S W
 " Henry L sismn h 2274 10th S W
 " Henry M janitor 1st Central T Bldg h 1338 Kentucky ave
 " Henry O [Clara M] rigger Goodyear h 522 Massillon rd
 " Herbert G student h 277 Miles

**DIRECTORY ADVERTISING
PAYS THE LARGEST DIVIDENDS ALL-WAYS**



CHARVOZ SALES, Inc. "Roll of Honor"

275. East Market St. Phone Jefferson 3141

AKRON 1933 CITY DIRECTORY

1379

THOMPSON

- " Herbert H [Flossie] shipper Goodyear h 277 Miles
 - " Herbert J h 653 Roscoe ave
 - " Herschel D [Dorothy] ins h 795 Carlisle
 - " Homer E truck dr h 655 Johnston
 - " Howard [Hannah M] lab h 757 McKinley ave
 - " Hunter D [Nola] lab h 410 Bishop
 - " Idana M student h 1292 S High
 - " Isaac G h 114 Middlebury ave
 - " J Gerber [Flossie M] acct h 810 Thayer
 - " Jack student h 522 Massillon rd
 - " James lunch 334 S Main r 153 N Adolph ave
 - " James [Jean M] rubwkr h 882 Jona ave
 - " James E [Coral E] h 468 Wirth ave
 - " James F [Mae E] h 322 W Cedar
 - " James H [Elthea M] wks Firestone h 29 W Ralston ave
 - " James I [Ida S] ins 1036 1st Central T Bldg h 318 Avon
 - " James L h 985 W Wilbeth rd
 - " James O [Roslyn] slsmn h 26 E Tallmadge ave
 - " James W [Jane M] lab h 985 W Wilbeth rd
 - " Jean student h 1523 Rockaway
 - " Jeanne sec Kelley Rubber Co Barberton O h 364 Theodore
 - " Jerome J [Clara E] (Thompson & Thompson) h 530 Boulevard
 - " John [Estella E] rubwkr h 843 Sherman
 - " John A gard h 3061 W Market
 - " John E student h 1101 Dayton
 - " John E h 848 N Howard
 - " John F wks M A Knight h 154 Roswell
 - " John F [Louise A] h 1101 Dayton
 - " John W B [Lulu C] lab h 651 Edgewood ave
 - " Joseph C [Zora L] wks Firestone h 729 Carlisle
 - " Joseph E r 733 Douglas
 - " Joseph F [Sarah T] wks Goodyear h 1668 Battery R
 - " Joseph R [Margaret] chef Clark Restr Co h 95 Arch
 - " Joseph S wks Firestone h 1293 Grant
 - " Julia M h 346 Spicer
 - " Kahle R h 890 Copley rd
 - " Kate h 2415 Oakwood dr (C F)
 - " L Herbert student h 3174 Berg
 - " Mrs Laura B (wid David W) h 17 Vesper
 - " Lee [Betty] wks Biggs B W Co r 1408 Goodyear bld
 - " Lee F painter h 1467 Redwood ave
 - " Leon A mkr Superior Billiards h 289 W South
 - " Leor W [Lith M] wks Firestone h 2244 10th S W
 - " Leroy G [Evelyn C] h 393 Stetler ave
 - " Lester H wks Firestone h 311 Falls ave (C F)
 - " Mrs Lila h 179 W Exchange
 - " Lihan E h 532 Sumner
 - " Mrs Lillian G parish visitor Church of Our Saviour r 672 Crosby
 - " Mrs Lillie J (wid Robt T) h 411 Para ave
 - " Lisie M [Iucy M] wks Goodyear h 516 Seamans av
 - " Lloyd [Dessie L] wks Firestone h 11 E Brookside ave
 - " Lois P tchr h 1716 8th (C F)
 - " Louis A [Pearl C] rubwkr h 847 Wyley ave
 - " Louis H wks Goodrich h 250 Oakdale ave
 - " Luther B student h 1291 Weiser ave
 - " Madeline h 882 Jona ave
 - " Margaret J h 2315 Oakwood dr (C F)
 - " Marion F [Carrie] wks Goodrich h 567 Nash
- THOMPSON-MARSH CO** The Wilbert Thompson pres R G Marsh sec and treas hardware paints stoves house furnishings electrical supplies and appliances radios plumbers supplies etc 1354 1356 F Market Phone FR 4613 and 654 Canton rd Phone FR-9615
- " Martha M student h 2615 Sylvan rd (C F)
 - " Mary phone opr Ohio Edison Co h 116 Glen Barberton O
 - " Mrs Mary wks Goodrich h 364 Theodore
 - " Mary C h 632 E Markt
 - " Mrs Mary L h 729 Evergreen dr
 - " Mrs Mary E (wid Fred J) h 723 N Howard
 - " Mrs Mary L (wid Stephen A) h 162 W South
 - " Mary F wks 203 E Hill
 - " Mrs Mary T (wid John) h 1735 3d (C F)
 - " Mary N h 3061 W Market
 - " May matron Sumner Home for the Aged h 90 N Prospect
 - " Mayne C [Garnet L] wks Goodrich h 89 Grand av
 - " Mildred B clk Goodrich h 527 Portage trail E (C F)
 - " Minnie maid Great Presto Hotel h 739 Rhodes ave
 - " Mose h 3174 Berg
 - " Mrs Nancy E (wid Danl) h 896 Clement

THOMPSON

- " Nathan F [Gertrude J] wks Goodyear h 490 Morning View ave
 - " Nathan R h 336 Linwood ave (C F)
 - " Nicholas [Mary] wks Goodyear h 1797 Ford ave
 - " Norinne student h 1467 Redwood ave
 - " O French [Flossie] wks Goodyear h 862 E Exchange
 - " Odus N [Dora B] wks Goodrich h 368 Rankin
 - " Mrs Olga clk h 287 Jewel dr
 - " Mrs Opal (wid Dixon) h 418 W Thornton
 - " Orville rubwkr r 383 Perkins
 - " Oscar [Mittie] wks Firestone r 212 F Miller ave
 - " Oscar B [Nannie M] wks Goodyear h 666 Hudson ave
 - " Paul A wks Firestone h 1467 Redwood ave
 - " Paul R student h 2244 10th S W
 - " Pearl stenog B & O R R r 375 Parkwood ave
 - " Peter wks Goodrich h 364 Theodore
 - " Mrs Phyllis h 694 Washington
 - " Ralph H [Margaret] wks Goodyear h 988 Moeller
 - " Ralph R slsmn h 99 Hall
 - " Ralph S [Illa G] wks Eclair R Co h 700 Rudolph ave (C F)
 - " Ray A [Ruby B] painter h 1719 East ave
 - " Ray R wks Goodyear h 728 N Howard
 - " Raymond h 1333 Roslyn ave
 - " Richard [Elizabeth] tinner h Pardee rd (Stow)
 - " Robt wks City h 1432 Sarah ave
 - " Robt C student h 195 Burton ave
 - " Robt L [Ada] wks Goodyear h 411 Para ave
 - " Robt M [Alice M] mnch Mechanical M & M Co h 2615 Sylvan rd (C F)
 - " Robt S [Ethel E] wks Telling-B V Co h 1193 Carey ave
 - " Russ I [Catherine] slsmn Akron K & J B S Co h 985 Berwin
 - " Russell W [Hattie M] wks Goodyear h 503 Gridley ave
 - " Ruth B student h 944 Kenyon
 - " Mrs Ruth E h 746 Noble ave
 - " Ruth M h 1735 3d (C F)
 - " S Edna h 3174 Berg
 - " Saml A [Miriam F] wks Goodrich h 1300 Tampa
 - " Saml C [Mae] wks Goodyear h 1660 Hampton rd
 - " Saml O [Maxie A] wks Goodrich h 854 Wyley ave
 - " Saml R [Melissa M] baker h 300 E Exchange
 - " Mrs Sarah A r 733 Douglas
 - " Sheldon E [Emma L] wks Goodrich h 532 Sumner
 - " Stephen [Mary] wks Am H R Co h 1294 Bellows
 - " Stewart B h 1202 S High
 - " Stewart B [Margaret J] carp A C & Y Ry h 2154 Englewood ave
 - " Stewart S [Eleanor M] comp Beacon Journal h 111 Hamilton ave
 - " Theodore wks James Thompson r 985 LaCroix ave
 - " Theodore D [Lucy] h 653 Roscoe ave
 - " Thos [Minnie] lab h 1288 Tampa ave
 - " Thos jr truck dr h 1288 Tampa ave
 - " Thos C [Elizabeth] wks Day-Lo Sign Co h 645 Morgan ave
 - " Thos H [Vivian M] brake serv mgr Seiberling Service S Inc h 94 Patz ave
- Thompson & Thompson (J and C R) contrs bldrs 944 Kenyon
- " V C slsmn Union C & S Co r 340 S Broadway
 - " Violet J h 1291 Weiser ave
 - " Violet L student h 522 Massillon rd
 - " Mrs Virgie h 318 N Howard
 - " Virgil S [Mildred G] wks Goodrich h 277 Shelby av
 - " Virginia R student h 36 E Archwood ave
 - " Vivian A h 1187 W Wilbeth rd
 - " Vivian I h 2831 Nesmith Lake blvd
 - " Walter C h 3174 Berg
 - " Walter E h 429 Daniels pl
 - " Walter I slsmn h 114 Middlebury ave
 - " Walter W [Margaret M] clk A & P Tea Co h 1523 Rockaway
- Thompson-Weigle Printing Co (A C Abbott) 1968 Englewood ave
- " Wilbert pres Thompson-Marsh Co h 218 Bowmanville
 - " Wilbur [Anna] mldr r 946 Victory
 - " Willard P [Edith S] wks Firestone h 596 Hedden
 - " Wm lab r 699 Kipling
 - " Wm [Bertha] h 1405 Swinehart ave
 - " Wm [Jennie] sec Moose Club h 2315 Oakwood dr (C F)
 - " Wm [Mabel] lab h 847 Saxon ave
 - " Wm B [Myrtle] wks Star D M Co h 2214 5th S W
 - " Wm B [Virginia D] engr Goodrich h 1019 Whitler ave
 - " Wm D [Lenora T] city fireman h 421 Cornell

COAL B. F. FREDERICK & SON
86 E. Thornton St. at New Viaduct. Phone FRanklin 0312

THE DAUNTLESS PLUMBING & ELECTRIC CO. 18-22 E. State St. PHONE FRANKLIN 8109

UNIVERSAL GAS AND STANDARD ELECTRIC RANGES

1380

BURCH DIRECTORY CO'S

THOMPSON

" Wm E student h 218 Bowmanville
 " Wm F blacksmith 898 Coburn h same
THOMPSON WM F [Nellie B] supt Imperial Electric Co h 36 E Archwood ave Phone BL-9353
 " Wm G h 346 Spicer
 " Wm H [Sadie C] auto serv sta 2514 Mogadore rd h 40 Devonshire dr
 " Wm L [Mary J] lettercarrier h 1303 Sackett ave (C F)
 " Wm M [Bertha] ptrnmkr h 1260 Carey ave
 " Wm W [M Alice] engr h 1197 Bellows
 Thomsen C F with Goodrich r Y M C A
 Thomson Alexander [Martha] mach h 1712 Summit Lake Blvd
 " Donald M insurance 1920 1st-Central T Bldg h Northfield O
 " Gilbert chemist Goodrich h 708 Falls ave (C F)
 " James D [Janet C] mach h 1567 Hampton rd
 " John [Jenn] wks Goodyear h 382 Buckingham
 " Saml student h 1567 Hampton rd
 " Wm [Jessie] wks Goodyear h 1567 Hampton rd
 Thonen Elwood K [Mary G] slsmn h 909 Oakland av Thor Electric Shop 36 S Howard
 Thorburn Helen G student h 312 Brooklands
 " John A [Mary A] mech Goodyear Garage h 312 Brooklands
 Thorcht Adam [Rose] wks Goodyear h 900 Lawton
 " Elizabeth student h 900 Lawton
 Thorson Thorolf clk h 388 Retire
Thorn Ada R h 542 Alexander
 " Bernard h 576 E Exchange
 " Earl C [Mabel C] wks Goodyear h 1110 Santee ave
 " Mrs Elvada h 392 Fuller
 " Geo E [Mae] wks Goodyear h 1164 Santee ave
 " Guide W [Lula] wks Goodyear h 617 Johnston
 " James A student h 392 Fuller
 " James L [Bertha] h 576 E Exchange
 " Leonard F h 542 Alexander
 " Mrs Ivada h 542 Alexander
 " Mary E student h 576 E Exchange
 " Roy B [Mabel M] pres Roy Thorn Service Station h 946 Dan
 " Roy Service Station R B Thorn pres W R Coddington vice pres J A Coddington sec and treas 531 Dayton
 " Ruby A student 637 Johnston
 " Ulysses L [Ruth C] slsmn h 1263 Sevilla ave
 " Ustes C [Mary L] trucking h 353 Mission dr
 " Wilbur P [Nell K] clk h 981 Ridgeway dr
 " Wm J [Lulu] wks Firestone h 450 Willow
Thornberg Ralph J [Marlan E] wks Firestone h 360 Cloverdale ave
Thornberry Carl A [Mary A] slsmn h rear 639 Schiller ave
 " Floyd G [Ada] wks Goodyear h 853 W South
Thornburn Donald R [Helen E] rubwkr h 1361 Coventry
 " John W [Eva] policeman Firestone h 1031 Wesley
 " John W jr h 1031 Wesley ave
Thornburgh Mrs Mae F (wid Thos) h 303 Lookout ave
Thornby Mrs Ruby F (wid Solomon D) h 802 N Howard
Thornell John P [Donna C] wks Goodrich h 153 Vivian pl
Thornycy Edward A [Viola E] h 630 Marguerite ave (C F)
 " Grant H [Susan E] wks Firestone h 1278 Girard
Thorne Everett O-[Lulu R] wks J R Caldwell Trucking Co h 26 W Archwood ave
 " Maxine G bkpr Goodyear h 1152 Clifton ave
 " Minor H [Ethel M] mach Goodyear h 847 Inman
 " Robt H [Bessie J] cigars 52 1/2 L Market h 553 Madison ave
Thornes Willie [Nellie] r 1156 7th ave
Thornhill C Orval [Anna E] wks Ak Std Mold Co h 25 Detroit
 " Mary h 662 Sumner
 " S Clifton [Madeline R] pastor Christian & Missionary Alliance Church r 344 Massillon rd
Thornsberrry James [Cleo] wks Goodyear r 232 Berman
 " James C [Cleo] wks Goodyear r 232 Berman
Thornton Mrs Alice M (wid Aaron H) h 940 S Main
 " Bertram [Eva] h 179 S Forge
 " Bessie W h 1057 East ave
 " Carl W truck dr h 251 E Miller ave
 " Mrs Carrie M (wid Wm H) h 1437 S Main
 " Celen F jr [Fay E] wks M F Murdock Co h 191 Colony Crescent

THORNTON

THORNTON CHEVROLET Inc D W Thornton pres Mrs Grace M Thornton vice pres Martha M Koebel sec and treas Chevrolet automobiles, sales and service 1017 Kenmore Blvd Phone SH-3625 (See page 50)
 " Clark O student h 1057 East ave
 " Chiford R h 173 W Thornton
 " Clyde M h 1057 East ave
THORNTON COAL CO (Harvey Thornton) coal builders supplies roofing paint concrete work and motor trucking 1023 S High Phone HE-2723 (See page 65)
 " Confectionery (T N and G N Teannia) 754 S Main
 " Mrs Corabel h 1057 East ave
 " Cyrus L [Alta J] h 2095 S Main
 " Cyrus P student h 2111 S Main
THORNTON DARWIN W [Grace M] pres Thornton Chevrolet Inc h 744 Merriman rd Phone HE-4834
 " Mrs Dussel L h 1743 F Market
 " Dole J h 565 Talbot ave
 " Mrs Dora E (wid Edward D) h 222 Twin Oaks rd
 " Dwight G [Inez F] mgr Rutledge Drug Co No 2 h 47 L Archwood ave
 " Elbert M h 251 E Miller ave
 " Elmer C [Lucy J] wks Cuya Baking Co h 1039 Collinwood ave
 " Elza H student h 1128 Kohler ave
 " Elza L r 175 N Union
 " Mrs Emma O (wid Willis W) h 483 Merriman rd
 " Ervin H [Debbie J] wks Firestone h 1128 Kohler
 " Ethel F student h 1437 S Main
 " F Lawrence [Gwendolyn M] electn h 588 Arden pl
 " Finn S h 82 1/2 Savoy
THORNTON FLOYD R [Anna H] with Thornton Coal Co h 1439 Broad Blvd (C F) Phone WA-8157
 " Fred A [Nellie] barber 211 W Thornton h same
 " Mrs Grace M vice pres Thornton Chevrolet Inc h 744 Merriman rd
 " Gunnar A [Esther] h 82 1/2 Savoy
 " Harley F [Alice J] wks Firestone S P Co h 863 Avon
THORNTON HARVEY [Bertha G] (Thornton Coal Co) h 1384 S Main Phone BL-5073
 " Inn (Thos Franks) 782 S Main
 " Mrs Irene h 749 Brook
 " Isaac [Anna] h 251 E Miller ave
 " James [Pearlie] wks Penna R R h 492 Wabash av
 " James M [Jennie E] h 173 W Thornton
 " John [Anna L] clk h 802 Rhodes ave
 " John h [Iena H] wks Goodyear h 79 Detroit
 " LaMonte stenog h 222 Twin Oaks rd
 " Lawrence electn Riggs El Co Inc h Greensburg O
 " Lawrence F [Opal N] wks Goodyear h 444 Newell
 " Lee E [Fannie F] engr Penna R R h 1437 S Main
 " Lee W [Marie] lab h 492 Wabash ave
 " Lloyd O [Mary M] photog etc 1 N Main h 108 Castle Blvd
 " Mabel V h 890 Iona ave
 " Mrs Marie h 934 Marion pl
 " Marie W student h 1057 East ave
 " Marvin [Elsie M] real est 511 Akron S & L Bldg h Copley O, R D 2
 " Mary student h 749 Brook
 " Mary A student h 1437 S Main
 " Olive L h 1057 East ave
 " Opal D h 251 E Miller ave
 " Parke H [Maud M] golf course h 788 N Howard
 " Radio Co (D W Davis C V Evans) 411 W Thornton
 " Robt student h 1437 S Main
 " Robt D [Gertrude] wks Burger I Co h 2021 Clairmont ave
 " Robt W student h 744 Merriman rd
 " Royal C wks Goodrich h 890 Iona ave
 " Russell A h 2111 S Main
 " S Burke [Eula R] barber h rear 1545 Salem ave
 " Theatre C N Belden propr 774 S Main
 " Wm J [Hilda B] wks J W Sanderson h 616 Sherman
 " Wm J [Rose M] wks Goodyear h 565 Talbot ave
 " Willis newspaperman h 483 Merriman rd
Thoroughgood Harry [Olive] janitor Hill Chateau h 26 E Talmadge ave
Thorp Carl wks Goodrich r 280 Grove
 " Edgar M [Elizabeth G] with Goodrich h 1752 13th (C F)
 " James [Fern] wks Firestone h 136 Hollinger ave
 " James A [Matilda A] wks Goodyear h 1122 Delos
Thorpe Albert h 247 Ira ave
 " Aslmer plbr 247 Ira ave h same
 " Elwood h [Blanche N] wks Goodyear h 934 Neptune ave
 " Emmet J [Frances] contr h 518 Greenwood ave

THE CENTRAL ASSOCIATED REALTY CO. 403 OHIO BUILDING

SUNSET VIEW SUBDIVISION

Our Purpose—Not only to sell Lots, but Develop the finest Residential Section in Akron

AKRON 1933 CITY DIRECTORY

1381

THORPE

" Ernest P h 247 Ira ave
 " Hilda P bkpr W J Frank Co h 120 Grant ave (C F)
 " Lewis I [Jennie B] wks Goodyear h 785 Beardsley
 " Mrs Mabel clk Ak Dry G Co h 1773 25th (C F)
 Thorwald Luitgaard wks 931 Lovers lane
 " Otilia wks 505 F Wilbert rd
 Thourot M Grace tchr h 218 Smith
 Thraillkill Geo F [Lila F] h 1330 S High
 Thrapp C Ridgley [Iva S] dept mgr Burkhardt C Co h 477 Roslyn ave
 " Joseph W student h 477 Roslyn ave
 Thrash Damon C student h 3430 Caleb ave (C F)
 " Donald A student h 1449 Laffer ave
 " Opal A wks Firestone r 1015 Beardsley
 " Roy A [Vera L] city fireman h 1449 Laffer ave
 " Stanley W [Helen R] with E A Simms h 413 E Cuya Falls ave
 " Theodore F [Anna R] truck dr h 1222 Weiser ave
 " Vivian E h 3430 Caleb ave (C F)
 " Wm A [Della M] carp h 3430 Caleb ave (C F)
 Thrasher Ben H student h 1089 7th ave
 " Dimple C student h 1282 Burkhardt ave
 " Inoch S [Hattie L] wks Goodyear h 634 Hallie av
 " Frank B [Clara J] wks Firestone h 1282 Burkhardt ave
 " Herbert R [Sarah C] welder Goodyear h 385 Stanley rd

THRASHER JOHN J [Louise] vice pres Lang s h

463 Crestwood ave
 " Louis E h 1010 Wyley ave
 " Mary L student h 1089 7th ave
 " Otis wks Penna R R r 629 Edgewood ave
 " Mrs Ruth E (wid James W) h 1010 Wyley ave
 " Vandel J student h 1089 7th ave
 " Wm L [Claudie] wks Goodyear h 1010 Wyley ave
 Threatt W Manley bellboy Hotel Anthony Wayne h 774 Douglas
 Thress H Leonard [Alta E] h 935 Lovers lane
 Throckmorton Roy A [Pearl] fireman Peoples Hosp h 331 W Cedar
 Thuls Mrs Anna C h 93 Shaker dr
 Thur Michael [Mary] steelwkr h 893 Bellows
 Thurber Harris M [Lucy E] mgr Brodbeck Estate h 59 Atlas
 Thurin Amelia clk StThomas Hosp h same
 Thurman Arthur L [Marion] porter Portage Hotel h 356 Edward ct
 " Geo [Katie] pistr h 138 Lods
 Thurmann Emmett C [Lucile M] in U S Navy h 369 Copley rd
 Thurmond Richard C [Mattie] wks Goodyear h 1137 5th ave
 Thursby Mrs Catherine (wid Oliver) h 227 Russell av
 " Lthel stenog First-Central T Co h Barberton O
 " Glenn E h 141 Lake
 " Reynold R [Ella] wks Firestone h 594 Kling
 " Roy E [Susie F] h 141 Lake
 " Saml S [Augusta E] h 1467 E Market
 " Vincent V student h 594 Kling
 Thurson Rudolph [Rose] wks Falls R Co h 148 Tift (C F)
 Thurston Adelaide F tchr h 21 S Walnut
 " Benj L phys 68 1/2 N Main h 855 Lovers lane
 " Clarence W [Catherine M] carp h 927 Baird
 " Earl R [Kathryn E] h 98 E Brookside ave
 " Geo A [Laura J] wks Firestone h 855 Lovers lane
 " Grace M student h 98 E Brookside ave
 " Grant h 614 Indian trail
 " Harold I rubwkr h 927 Baird
 " Harry F student h 937 Inman
 " Harry F [Dessie M] wks Firestone h 937 Inman
 " Michael H engr h 1810 Carter ave
 " Orval W h 927 Baird
 " Wm F [Hilda M] agt Prud I Co h 480 1/2 Bell
 " Wm L [Nancy C] h 45 N Union
 Thurzan Geo [Elizabeth] wks Firestone S P Co h 1233 Grant
 Thweatt Hardin D rep Baldwin-Southwark Corp h Hudson O
 Thye Adolph H [Florence] wks Goodrich h 250 Wildwood ave
 " Gustav H [Anna H] wks Firestone h 721 Victoria
 Thyer Emil [Ruth] wks Brown-G Co h 164 Thyr ct
 " Julius [Anna] h 160 Thyr ct
 Tiana Mary h rear 1463 Andrus
 Tibbals Arthur M h 1324 Manchester rd
 " Mrs Catherine (wid Newell J) h 1324 Manchester road
 " Newell D [Caroline E] lettercarrier h 1324 Manchester rd
 Tibbins Oliver J [Ada B] clk Roth Provision Co h 2054 13th S W

TIBBITTS

Tibbitts Bertha stenog Goodyear h 31 Dudley
 " Dorothy h 55 Edgerton rd
TIBBITTS E C CO Inc. E C Tibbitts pres H G Sinclair vice pres advertising agency 8 S Adolph ave Phone JE-5310
 " Edward C [Chrysis P] pres E C Tibbitts Co h 55 Edgerton rd Phone HE-6534
 " Lieut Frank P in U S Navy h 55 Edgerton rd
 " Marion h 55 Edgerton rd
 Tibbs Mrs Bertha h 300 S Broadway
 " Clara clk h 668 North ave
 " Conza clk Goodyear h 502 Culler
 " Edward H [Flora G] carp h 502 Fuller
 " Edward W h 502 Fuller
 " Hubert h 300 S Broadway
 " Hundley [Ezell] h 69 Cusahoga
 " Jack W [Ira] paperhanger h 43 Ridge
 " Katherine B stenog Realty Sales Co h 266 Coddling
 " Mrs M Sophronia (wid Smith G) h 47 Grand ave
 " Mary wks Goodyear h 300 S Broadway
 " Orvon E [Pauline] h 232 Avendale ave
 " Wm r 174 Colony Crescent
 " Wm B [Emma C] h 266 Coddling
 Tice Apartments 1095 Florida ave
 " Delbert N [Ruth M] agt Prud I Co h 1095 Florida
 Tichauer Max E [Sonya H] h 884 Copley rd
 Tichener Alfred B [Evelyn] wks Goodyear h 715 Elma
 " Carl [Mabel B] mach Firestone h 1376 Dietz ave
 " Erton D [Ruth] clothes cleaning 794 Lovers lane h 920 Ada
 " Hazel B clk Firestone h 1872 18th (C F)
 " Mrs Ida O (wid Jacob B) h 715 Elma
 " John B bus opr r 886 Wyoming ave
 " Lois A nurse h 715 Elma
 " Osborn M [Viola] bus opr r 886 Wyoming ave
 " Wm A [Gertrude L] supt Natl L & A I Co h 915 Ada
 Tichon Joseph E Jr mach h 923 Wyoming ave
 " Paul E [Ethel M] toolmkr h 923 Wyoming ave
 " Robt G [Bertha M] mach h 2163 14th S W
 Tichy Carol h 770 Kipling
 " Henry h 770 Kipling
 " Joseph K [Mary H] wks Biggs B W Co h 770 Kipling
 " Joseph L [Helen] clk C S Bazley h 775 E Croster
 Tidbill Leland D [Genevieve F] engr Goodrich h 265 Roosevelt ave (C F)
 " Merrill F [Helen M] (Akron Instrument Repair) h 419 Cypress ave
 Tidby Mae E h 864 Wall
 Tidquist Edward [Ida] engr h 1331 Hillcrest dr (C F)
 Tidrick David B wks Bd of Education h 1238 Hazelwood ave
 " LaVon E sec High St Church of Christ h 323 Brown
 " Mrs Mary T (wid Lawrence) h 837 Elmore ave
 " Paul W auto mech h 837 Elmore ave
 " Thelma R h 837 Elmore ave
 Tidwell Leslie [Verna] wks Goodrich h 142 N Adolph
 " Louis L fireman h 316 Torrey
 " Oxford B [Mable F] wks Goodyear h 100 E North
 Tidymann Mrs Eleanor (wid Benj) h 1610 E Market
 " Ernest E fireman h 1610 E Market
 " John D [Glenna R] h 328 Jefferson ct
 " Mrs Margaret W (wid Enoch) h 432 Brown
 " Scott [Esther A] with Goodyear h 2445 4th (C F)
 " Walter F [Harriet C] slsmn h 46 S Valley
 Tiedeman Benj F with Tiedeman Bros h 867 N Howard
 " Bros Market Co (H R Tiedeman) meats 780 Grant, 1123 S Main 389 Wooster ave and 571 S Arlington
 " Gustav P [Catherine] with Tiedeman Bros h 867 N Howard
 " Harold R (Tiedeman Bros Market Co) h 867 N Howard
 " Lona L billing opr Yeager Co h 867 N Howard
 Tier ~~See~~ See also Thiers
 " Mrs Clara G chiropractor 1041 Clark h same
 " Mildred beauty opr THE A POLSKY CO h 11 S Highland ave
 Tiernan Eino J [Maud E] real est h 42 W Salome av
 " Grace M student h 42 W Salome ave
 " Mildred stenog Goodyear h 42 W Salome ave
 Tierney Delbert L [Laura E] wks Firestone h 1232 MtVernon ave
 " Gertrude dept mgr r Hotel Akron
 " John J [Grace B] mach Goodyear h 1833 Adelalde Blvd
 " Madge M stenog h 156 Ido ave
 " Wm H [Celia A] wks Firestone h 454 Roosevelt ave (C F)

CITIZENS FINANCE CO. A Quick Loan on Chattels and Other Security

711 FIRST-CENTRAL TRUST BLDG. BL-4138 L. B. BOLDEN, Manager

1382

BURCH DIRECTORY CO'S

TIFTSWORTH

Tietzworth Edward R [Anna O] wks Adamson M Co h 61 N Arlington
 Tietz Ervin L wks Goodyear h 1210 5th ave
 " Leather E wks Goodyear h 1210 5th ave
 " Gottlieb [Louisa] h 1210 5th ave
 Tiffan Bertha E clk Frank Tiffan h 674 Schiller ave
 " Frank [Katherine] gro etc 547 N Howard h 674 Schiller
 " Frank F Jr [Catherine] slsmn Tasty P F Co h 1049 Dayton
 " Fred J clk Frank Tiffan h 674 Schiller ave
 " Helen M student h 674 Schiller ave
 Tiffany Alice E student h 648 N Main
 " Chas E [Gertrude J] wks Firestone h 648 N Main
 " Chas F student h 648 N Main
 " Daisy G wks Firestone h 648 N Main
 " Dee J [Dovie] wks Mohawk R Co r 466 Woodland ave
 " Mrs Eudora E (wid Edward C) h 239 Marguerite ave (C F)
 " Mary A r 466 Woodland ave
 " Robt E student h 648 N Main
 Tiffin Henrietta M h 2149 10th S W
 " Robt G [Elizabeth R] with Goodrich Silvertown h 2149 10th S W
 Tift Chas C [Cora M] with Summit Co Labor News h 2116 7th (C F)
 " F Milo [Helen M] clk Herberich-II-II Co h 2300 6th (C F)
 " Floyd H [Kittie H] wks Firestone h 2418 3d (C F)
 " Julia M h 2116 7th (C F)
 " Lewis E [May F] engr City Water Wks h 239 Wadsworth ave (C F)
 " Mrs Mary A h 563 Evans ave
 Tige Elizabeth h 238 Flower ct
 Tigelman Joseph [Theresa] rubwkr h 651 Morgan ave
 " Joseph jr wks Fnt Mfr Co h 651 Morgan ave
 Tighe Geo wks B & O R R r 367 N Arlington
 " Jane student h s s W Market
 " John P [Marguerite] wks Steigner M & S Co h 2430 Bailey rd (C F)
 " Joseph E [Mary C] wks Goodyear h 601 Kipling
TIGHE LAWRENCE G [Elizabeth M] vice pres Ohio Edison Co h s s W Market Phone UN-1532
 " Mildred L student h 2430 Bailey rd (C F)
 " Norman S [Florence E] slsmn h 2682 Fairview pl (C F)
 Tignor Frank L [Ethel M] trav slsmn h 349 Beechwood dr
 Tilo & Mantel Contractors Association Leo Long pres Joseph Bertolini vice pres J G Farwell sec H W Rapp treas 640 N Main
 Tiley Clyde F [Hilda G] acct h 827 Weber ave
 Tilghman Helen C asst sec Fast Akron Community House h 1259 3d ave
 Tillane Carl [Bessie R] wks B & O R R h 120 N Walnut
 Till Frank wks Natl R M P Co r 754 Washington
 " Henry [Margaret] wks City h 342 Mission dr
 " John W [E Maudel] wks Goodyear h 905 Richmond
 Tillery Noah G [Audielee] wks Goodyear h 1432 League
 Tillett Abel rubwkr h 435 Reed ave
 " Betty J student h 542 Fouse ave
 " Chas M clk Ohio Edison Co h 542 Fouse ave
 " David [Elizabeth A] lab h 435 Reed ave
 " Davis J rubwkr h 435 Reed ave
 " Elna E h 318 Julien ave
 " Mrs Harriet E (wid Chas) h 318 Julien ave
 " J Lawrence [Inez] wks Goodrich h 318 Julien ave
 " John wks Firestone h 435 Reed ave
 " June student h 435 Reed ave
 " Kathryn M clk Firestone h 435 Reed ave
 " Malcolm V clk Ohio Edison Co h 542 Fouse ave
 " Marjorie L student h 318 Julien ave
 " R Kermit [Evelyn I] electn h 2341 15th S W
 " Russell W student h 318 Julien ave
 " S Raymond [Elizabeth D] mgr Rutledge Drug Co No 3 h 909 Fried
 Tillie Helen r 1321 Manchester rd
 " John [Julia] wks Goodrich h 1084 Taylor
 Tillman John [Mary] h 203 LaSalle
 Tillman Frank [Theresa] wks Zimmerly Bros Co h 587 Lovers lane
 " Frank Jr student h 587 Lovers lane
 " Mrs Mary (wid Wm) h 922 Rhodes ave
 " Theresa h 587 Lovers lane
 Tilly Frank [Helen] h 1088 Taylor
 Tilson Mrs Amanda (wid Edward) h 542 Wooster ave
 " Clarence [Opal M] wks Seiberling R Co h 542 Wooster ave
 " Dalz M student h 923 Kellys ave

TILSON

" Eustis Y [Margaret M] wks Goodrich h 923 Kelly
 " Opal h 112 Briner ave
 Tilton Elvde slsmn r 413 Power
 " Ervin C [Loisa V] wks Firestone h 588 S Firestone blvd
 " Phyllis J stenok h 1163 Carey ave
 " Roscoe E [Lucile H] clk Firestone h 951 Silvercrest ave
 " Mrs Sophie A (wid Orton S) h 1163 Carey ave
 Timberlake Arthur S [Katherine I] slsmn Ak Pickle & V Co h 133 Maple rd (Stow)
 " Hugh E [Lucille J] wks Firestone h 516 Winans
 " Lucille wks Goodyear r 775 Excelsior ave
 Timblin James huckster r 287 Wooster ave
 " Russell huckster r 287 Wooster ave
 Timborous Clara A dental tech h 785 Work dr
 " Joseph G dentist 726 2d Natl Bldg h 785 Work dr
 Time Service Bureau (Mrs Clare E Hickman) 578 W Market
 Times Garage (James Hannan) auto repr rear 372 S High
 " James [Margaret] h 710 Edgewood ave
TIMES-PRESS CO The Frederick W Giesel business mgr publishers The Akron Times-Press (daily - and Sunday) 44 E Exchange cor High Phone BL-1111 want ad dept Phone BL-2121
 Timko Irene wks Firestone h 578 W Market
 " Vincent [Anna] wks Goodrich h 1040 Chandler av
 Timlin Evelyn B h 856 Battles ave
 " Mrs Laura V (wid John W) h 856 Battles ave
 Timm Mrs Frederika (wid Ernest) h 710 Grant
 " John L [Jeannette] mach h 665 Grant
 " Katherine M student h 482 Campbell
 " Mathias [Anna] h 482 Campbell
 " Thelma D compt opr h 665 Grant
 Timman Theodore C [Nettie M] baker h 411 Noble av
 Timmer Chas H h 651 Thayer
 " Herman C [Anna] h 681 Thayer
 Timmerman Danl W [Ruby] wks Goodyear h 2766 8th (C F)
 " Evelyn J student h 234 Berman
 " Norma stenok Stand S M Co h Peninsula O
 " S Alex [Flora A] (Falls Battery & Electric Service) h 234 Berman
 Timmins Edward F [Elizabeth R] wks Goodyear h 989 McKinley ave
 " Thos painter r 80 Mosser ave
 Timmis Danl S [Rose E] h 1352 Hite
 " Geo C [Kathryn] orthodontist 1024 2d Natl Bldg h n s Hastings rd (S L V)
 Timmons Ashton V student h 392 Montrose ave
 " C D wks Goodyear r 904 E Exchange
 " Earl [Hazel] wks Johnson & Vale h 1036 Snyder
 " Ethel K tchr h 932 Falls ave (C F)
 " Fitzhugh [Virginia P] wks Goodrich h 932 Falls ave (C F)
 " Mrs Nancy (wid Zachariah) h 932 Falls ave (C F)
 " Mrs Rose wks Dye s Restr h 563 Sumner
 " Roy S [Helen L] tel opr B & O R R h 207 Williamson rd (Stow)
 " Saul [Hattie] wks Firestone h 741 Arthur pl
 " Wm D [Evelyn] clk Sun Oil Co h 2213 19th (C F)
 " Wm V [Mary] wks Goodyear h 392 Montrose ave
 Timms Bert W [Mary E] h 2136 6th S W
 " Dorothy L student h 1344 S High
 " Edward C sawyer h Frank blvd
 " Elizabeth C student h 557 StLeger ave
 " Elmer E [Mary] city fireman h 1344 S High
 " Ernest [Tina] gard h Brittain rd (C F)
 " Ezra D [Daisy B] wks Goodyear h 557 StLeger av
 " Fred [Hattie F] h 824 Aero ave (C F)
 " Fred [Loce] wks Brown-G Co r 76 Ido ave
 " Joseph [Irene] wks Firestone h 2199 19th S W
 " Lois A student h 557 StLeger ave
 " Louis h 824 Aero ave (C F)
 " Mrs Mary (Ace Coal Co) h 1344 S High
 " Mrs Mary (wid Geo W) h Howe ave (C F)
 " Mary E stenok h 2136 6th S W
 " Mildred M student h 817 Clover ave (C F)
 " Oakley A [Edith A] h 817 Clover ave (C F)
 " Orlando C [Edna J] h 817 Rose ave (C F)
 " Roger h 824 Aero ave (C F)
 " Wm A [Gladys L] truck dr h Howe ave (C F)
 " Wm M [Mary] h 2741 Norwood (C F)
 " Willis W [Alice M] sawyer h Frank blvd
 Timmes Robt [Evelyn] wks Firestone h 2763 Miles
 " Ronald student h 2763 Miles
 Timponaro Sebastian [Antoinette] h 495 Harvey ave
 Tims Gerwood student h 37 S Bates
 " Joseph [Evelyn] h 37 S Bates
 " Robt h 37 S Bates
 Tindal Hartwell V [Hilda E] h 10 Ivan pl

THE HENRY COAL & ICE CO. BEST GRADES OF COAL
 53 WOOSTER ROAD NORTH (BARBERTON) Phone SH-1127

TINGLE

Tingle Chas C [Helen M] slsmn Remington Rand Inc h 630 Thayer
 " Leslie L [Jessie M] struct ironwkr h 1817 Adelaide blvd
 Tingle Curtis [Lillian M] wks Gen T & R Co h 941 Clark
 Tingley Almon O [Laura R] mach h 1269 Lily
 Tinker Albert B [Harriet M] clk First-Central T Co h 1144 Berwin
 " Alice M student h 1116 Murray ave
 " Mrs Alta L h 1075 Norika ave
 " Mrs Anna M (wid Fred D) h 415 Hudson rd (Stow)
 " Benj P [Helen D] formn Goodrich h 1116 Murray
 " Carl B [Jessie S] (Photo Laboratories) h 1634 8th (C F)
 " Clark W [Bernice A] dr G C Schmidt h rear 253 W Tallmadge ave
 " Geo porter S S Schaffer r 124 N Howard
 " Irene D h 1634 8th (C F)
 " John h 973 Rhodes ave
 " John jr [Rose] h 973 Rhodes ave
 " Mrs Lena h 1726 8th (C F)
 " Mrs Mary E (wid Edward) h 689 Harvard
 " R Walter h 475 Bacon ave
 " Richard C student h 1634 8th (C F)
 Tinkham Albert A student h 758 Roslyn ave
 " Frank L [Mary A] carp h 758 Roslyn ave
 " Roy M [Alma] dr W B Wright Co h 213 Carroll
 Tinley Clyde A [Gertrude F] mach h 127 Roger ave
 " Clyde M wks A C & Y Ry h 127 Roger ave
 " Emily h 77 Dudley
 " Frank C student h 127 Roger ave
 " James gro 77 Dudley h same
 " Mary J student h 77 Dudley
 Tinnell D May h 917 Bank
 " Ralph [Rose W] policeman h 896 Blisson ave
 " Wm [Della F] h 917 Bank
 " Wm R wks Goodyear h 917 Bank
 Tinnemeyer Frank W [Mary E] h 1042 Beardasley
 " Wm student h 1042 Beardasley
 Tinsler Esther M wks 959 Hereford dr
 " Geo D [Elizabeth L] wks Acme C B Stores r 956 Avon
 " Helen E wks 45 Braewick dr
 " Raymond C [Flisic K] clk L R Johns h 881 Storer
 Tinsley Carl D [Josephine M] rubwkr h 2874 Bailey rd (C F)
 " Jacob B [Helen J] barber h 546 E Archwood ave
 " Murphy O [Mary D] wks Gen T & R Co h 1770 Flint ave
 Tinsman Edgar A sec and treas Safety Muffler Co h Salem O
 Tioe Lucille h 1246 Moore
 Tipler Henry [Lizzie] wks Thos Phillips Co h 215 Cuyahoga
 Tippel John [Elizabeth] butcher h 1371 Andrus
 Tippens Harry [Clara L] wks Goodyear h 115 W Crosier
 Tippett Mrs Lillian M (wid A Luther) h 98 W Long
 " Myranelle stenog Rose Hill S Co h 98 W Long
 " Ruby M clk Goodrich h 98 W Long
 " W Earl student h 98 W Long
 Tipple Delbert J [Sarah E] wks Firestone r 2117 16th S W
 " Kenneth student r 2117 16th S W
 Tippins Carl R [Mary S] wks Goodrich h 633 Griffon
 Tipton Clarence L [Gladys F] wks Firestone h 1515 Main (C F)
 " Clarence N [Margaret H] wks Gen T & R Co h 515 Crouse
 " Earl [Elizabeth] wks Goodyear h 1766 Ford ave
 " Erbie R student h 554 Clifford ave
 " Jacob H [Sue J] wks Firestone h 554 Clifford av
 " James R h 338 Cloverdale ave
 " Mrs Jane A h 840 Corley
 " John W [Beulah] asst mgr Peoples S Drug No 50 h 341 E Catawba ave
 " Luther [Anna] wks City h 302 Hastings pl
 " Mrs Nora E smstrs THE M O'NEIL CO h 414 Noble ave
 " Ralph h 338 Cloverdale ave
 " Ralph E [Freda M] wks R C A Rub Co h 253 -Lake
 " Robt [Margaret E] abstr h 338 Cloverdale ave
 " Wm T [Lena E] wks Gen T & R Co h 1742 Ford
 Tiraterra Elodia h 168 W North
 " Joseph [Jennie] rubwkr h 168 W North
 Tirbovich Eli [Mary] h 1845 Thornapple ave
 Tire Shop (F P Butters A Brownsword) auto rre drs 493 E Exchange
 Tironi John [Iris R] gro etc 231 W Tallmadge ave h same
 Tisch August M [Mary] h 863 Eastland ave

TISCH

Tisch Elizabeth M stenog SUThomas Hoop h 86 Eastland ave
 " Helen clk Ent Mfg Co h 193 W Bowery
 " John F [Esther M] chauff H Ferbstein h rear 565 N Portage path
 " Ioretta h 193 W Bowery
 " Margaret h 193 W Bowery
 " Ralph P [Hilda] elec engr Goodrich h 2136 11th S W
 " Wm J [Maud M] h 193 W Bowery
 Tisel James student h 115 Charles
 " James [Mary] h 503 Bell
 " Rocco [Theresa] wks Firestone h 437 Haskins ct
 " Rose student h 437 Haskins ct
 " Saml carp h 508 Bell
 " Saml student h 115 Charles
 " Saml lab h 437 Haskins ct
 " Tory [Anna] gro h 115 Charles
 " Viola h 115 Charles
 Tisdale Mrs Edna h 75 Straw
 " Emery [Martha I] wks Goodyear h rear 1649 Woods rd
 " Mrs Flora (wid Chester) h 648 Day
 " Harold V [Martha J] wks Am H R Co h 370 East Park blvd
 " Janey H [Martha W] rubwkr h 2247 Bellfield av
 " Squire L [Lucille, A] h 648 Day
 Tison Mrs Ida M mgr El-Molino Apts h 91 Willis av
 " Wm C [Mary L] slsmn Reliable F Co h 2134 10th (C F)
 Tishkoff Bernard h 724 Mallison ave
 Tissello Jean r 944 Avon
 Tisserand Chas O [Evelyn E] mech E L Rivers h 54 W Mildred ave
 Tissot Mrs Elizabeth L h 984 Bellows
 Titchworth Glenn L [Eleanor] h 813 Munroe Falls ave (C F)
 " Roy A [Iulu F] h 813 Munroe Falls ave (C F)
 Titlu John [Anna] wks Firestone h 135 Paul ct
 Titmas Albert [Anna] acct 225 Ohio Bldg h 249 Madison ave
 " Albert jr student h 242 Madison ave
 " John H student h 242 Madison ave
 " Wm G [Clara M] with A Titmas r 34 Dodge ave
 Titterington J Andrew [Hattie H] h 80 N Arlington
 Tittle Anna M student h 1177 Chester ave
 " Arthur slsmn Realty Sales Co h Wadsworth O R D 2
 " Chas H [Mary B] carp h 143 Bachtel ave
 " Frank I [Jessie R] millwright h 1177 Chester av
 " Geo [Anna] wks Firestone h 152 Palmer
 " Harry W [Flodia P] electn Goodrich h 79 Bachtel
 " James A [Alice P] wks Goodyear h 997 Peerless
 " Martha W student h 143 Bachtel ave
 " Mary M student h 1177 Chester ave
 " Maxine J student h 143 Bachtel ave
 " Richard M student h n s Wooster ave
 " Wm [Susanna] auto serv sta n s Wooster ave h same
 " Wm B pharm h 143 Bachtel ave
 Titus Archie C serviceman Cook Bros Lire S Inc h Tallmadge O
 " Asa waiter B Anderson h 1141 Tallmadge rd
 " Emery C [Edna M] slsmn Averill D Co h 870 Saxon ave
 " Lawrence J [Florence] h 402 Raansch ave
 " Mildred beauty opr State Rd Beauty Shop h 22 E State
 " Thelma I student nurse h 870 Saxon ave
 Tiadore Irene wks Firestone h 1124 Bellows
 " Michael auto mech h 1124 Bellows
 Tivoli Theatre (H E Bickel) 647 S Main
 Tkalec Frank truck dr h 978 Allendale ave
 " Marko [Agnese] wks Goodrich h 978 Allendale av
 Toadrello Bruno [Anna] lab h 1441 Andrus
 Toan Bernard M [Kathryn G] adj Western Adj & Ins Co h 1320 Broad blvd (C F)
 Tobaben Theodor J [Grace G] wks Times-Press h 999 Irma pl
 Toback Joseph [Theresa] h 717 1/2 Amherst
 Tobak Chris [Murie] wks Klages C & I Co h 908 1/2 Boulevard
 " Paul [Rose] wks Goodrich h rear 759 Brook
 Tobey John R [Ethel M] h 1643 19th (C F)
 Tobia Mrs Philomena h 1213 Sherman
 Tobias Donald W h 78 Kirkwood ave
 " Earl C [Mabel G] wks Goodyear h 78 Kirkwood
 " H Dewey [Frances J] wks Goodrich h 583 Clifford
 " Lewis M student h 78 Kirkwood ave
 " Paul M [Emily H] wks Goodyear h 1424 Hondle
 Tobin Albert C [Genevieve] lab h 88 W Market
 " Mrs Anna wks 69 Gilpin rd
 " Mrs Anna G (wid Wm I) h 96 Rose blvd

CITY BAKING CO.
PHONE HE-3126

**SPECIAL BAKERS OF WEDDING CAKES
AND FANCY BAKED GOODS, 5 STORES**

TOBIN

" Catherine E h 1172 Big Falls ave
 " Claude O r 1238 Manchester rd
 " Geo h 850 Nevins
 " Honora L tchr h 96 Rose blvd
 " John W h 1172 Big Falls ave
 " Leo H [Beatrice F] wks Ohio Edison Co h 850 Nevins
 " Martin [Catherine] dep build Municipal Court h 601 W Exchange

TOBIN PATRICK R [Ada M] general insurance 506 Metropolitan Bldg Phone JE-5103 h 473 N Howard Phone FR-6239

" Paul S student h 1172 Big Falls ave
 " Paul W [Ellen F] buyer **THE M O'NEIL CO** h 97 Borton ave
 " Richard W atty h 96 Rose blvd
 " Thos J [Anna] laundryman h 1172 Big Falls ave
 " Vincent r 13 E Buchtel ave
 " Will [Rose] h 112 Kent
 Toboll Mrs Alvina A (wid Fred C) h 769 Grant
 Todd Mrs Ada F (wid Dr Geo) h 590 Delaware ave
 " Archie H [Myrtle B] auto serv sta 2759 3d (C F) h 535 Ashland ave (C F)
 " C Marie nurse h 2654 Maplewood (C F)
 " Chas S chef Great Eastern Rest h 2654 Maplewood (C F)
 " Chas S [Helen J] dr Falls Cleaners & D h 333 Portage tr (C F)
 " Dorothy A clk h 440 Beechwood dr
 " E Ray [Alice I] h 260 Gordon dr
 " Frank W wks Eclat R Co h 535 Ashland ave (C F)
 " Grace A tchr h 210 Crosby
 " Harry D [Lida] capt Fire Station No 7 h 743 N Howard
 " J Albert [Frances J] h 440 Beechwood dr
 " John [Bella T] h 99 W South
 " John [Martha J] mach Goodyear h 597 Elma
 " Leslie F clk Goodyear h 793 Brown
 " Mabel E tchr h 1168 Onondago ave
 " S Herman h 1168 Onondago ave
 " Thos J [Gladys] wks F W Albrecht Gro Co h 150 Vesper

Toder Louis h 1372 Allendale ave
 Todinca John lab r rear 22 Gottwalt
 Todor Michael auto repr 191 Stanton ave h 1224 Andrus

Todoroff Mrs Florence wks Goodrich h 893 Miami
 " James r 1156 Taylor

Todorovich Carl [Helen] gro h 766 Springdale
 " Saml [Lena] gro h 766 Springdale

Todus Peter [Lena] rubwkr h 1340 Andrus
 Toduz John lab r 1267 Andrus

Tofanelli Mrs Amelia (wid Joseph) h 822 Raymond
 " Carl J [Sophie] wks Goodrich h 987 Harpster av
 " Chester L h 822 Raymond
 " Doris h 822 Raymond

Toffer Joseph slsmn h 332 Locust
 Toharsky Beatrice student h 425 Willow
 " Jacob [Yetta] gro 425 Willow h same
 " Mollie tchr h 425 Willow

Tohm Chnst [Firestone Hotel] h 13 1/2 Ira ave
 Tokar John [Mary] wks Gen T & R Co h 959 Baird
 Tokosh John [Anna] h 1249 Atwood ave
 " Mildred clk h 1249 Atwood ave

Tolan Frank P [Mildred] slsmn h 196 King ct
 Tolber Benj r. 29 McCoy

Tolbert Bobbie L student h 324 Scott ave
 " Frankie M student h 324 Scott ave
 " Mis Margaret E (wid Joseph) h 329 Morning View
 " Otis R [Claudia M] lineman Ohio Edison Co h 1028 Murray ave

" Robt [Julia K] janitor h 324 Scott ave
 " Sherman r 327 W North

Toledo Seale Co H S Berken mgr 239 E Mill
 Toler Davis M [Moiena C] truck dr h 848 Carroll
 Toley Saml [Antonia] h 505 1/2 N Main

Toll Cyril G [Gladys M] (Loomis Electric Co) h 1012 Stadelman ave
 " Wayman L student h 1012 Stadelman ave

Tolle David B [Flossie I] wks O B Tel Co h 908 Dan
 " Wanda J student h 908 Dan
 Tollerson Herschel G [Merle M] wks Firestone h 2337 16th S W

Tolley Wm C [Lutu M] wks Goodrich h 229 Bodine ct
 Tolliver Mrs Myrtle h 448 Iroquois ave
 " Wm [Sallie M] h 447 Lucy

Tolson Carl W student h 134 E Brookside ave
 " Katie r 49 E Cedar
 " Marvin G [Dorothy M] wks Firestone h 134 E Brookside ave
 " Watson L [Cora L] mgr Bibb Mfg Co h 1087 Bloomfield ave

TOM

Tom Kee laundry 141 1/2 N Howard h same
 " Kee wks Tom Yuen h 1279 E Market
 " Yee Idry 1295 S Main h same
 " Yuen laundry 1279 S Market h same

Toma Paul [Lva] rubwkr h 1195 Atwood ave
 Tomaiko Anna h 344 Scott ave
 " Francis student h 344 Scott ave

" John [Mary] h 344 Scott ave
 " Stephen in U S Service h 344 Scott ave
 Tomajko Elizabeth M student h 306 N Adams
 " Guy A [Elizabeth D] wks Goodyear h 306 N Adams

Toman Lillian M student h 1746 4th (C F)
 " Wm J student h 1746 4th (C F)
 " Wm T [Anna] drftsman Ohio Edison Co h 1746 852 Lawton

Tomanek Michael [Mary] wks Akron Bldrs G Co h 4th (C F)
 Tomasin [Andrew J] h 1238 Sherman
 " Mrs Anna (wid John) h 1238 Sherman
 " Anna I office clk **THE M O'NEIL CO** h 1238 Sherman

" Catherine student h 1238 Sherman
 " Frank T wks Goodyear h 1238 Sherman
 " Gertrude student h 1238 Sherman
 " Sophie student h 1238 Sherman

Tomasek James J [Anna] clk Goodrich h 1305 Curtis
 Tomasella Frank [Jennie] r 76 W Mildred ave
 Tomasello Augustine h 10 Way
 " Mrs Rose h 10 Way
 " Saml h 10 Way

Tomasin Chas J [Lena M] wks Penna R R h 431 Palmetto ave
 Tomasino Jack r 116 Charles
 Tomay Mrs Emma (wid Geo) h 795 Jackson, pl
 " Geo [Mabel] h 686 Amherst
 " Julius h 795 Jackson pl

Tomaz Anthony F wks Ak Sells Co h 404 Sherman
 " Barbara R student h 404 Sherman
 " John [Barbara E] bksmith h 404 Sherman
 " Regina H h 404 Sherman

Tomb Leonard wks Goodrich r, 849 Huron
 Tombal Joseph r 665 Miami
 Tombros Gust [Athena] clk Milton Pappas h 1011 1st ave

Tomcala Paul [Anna] rubwkr h 954 Sherman
 Tomcho Mrs Anna (wid Stephen) h 707 Chester ave
 " Mary h 707 Chester ave
 " Michael wks Goodrich h 707 Chester ave
 " Stephen h 707 Chester ave

Tomcik Frank wks Goodrich r 1989 Manchester rd
 Tomei Anna F h 870 Washington
 " Dan [Vincent] wks City Water Wks h 870 Washington

" Domic student h 870 Washington
 " Ercole [Philomena] h 221 Abel
 " Lawrence [Rose] wks Natl R M Co h 212 Abel
 " Tony h 870 Washington

Tomello John [Ida] h 155 Cuyahoga
 Tomer Chas J [Sarah A] watchman h 865 Princeton
 " Fannie r 893 Fthel ct
 " James L [Harz] M] wks Goodyear h 1055 Georgia
 " Mary A clk h 855 Princeton
 " Willard C truck dr h 855 Princeton

Tomes Frank H [Ida V] gro 125 Rhodes ave h 1264 Delta ave
 " Oliver L [Eva L] (Economy Motors) h 876 Copley rd

Toml Simon [Sadie] barber 134 Stanton ave h same
 Tomich Louis wks Quaker O Co r 12 Goodrich
 " Michael lab r 1165 Andrus

Tomin Stephen [Filli] wks Quaker O Co h 2245 7th S W
 Tominack I John [Mary] wks Gen T & R Co h 344 Beaver

" Mary A wks Firestone h 344 Beaver
 Tominick Thos [Ann] r 326 Buckeye
 Tomkinson Dorothy I student h 770 Ridgecrest rd
 " Emma h 845 Bloomfield ave
 " Mrs Emma (wid Richard) h 845 Bloomfield ave
 " Helen M student h 770 Ridgecrest rd
 " Isabel E stenog h 216 S Portage path
 " Mildred E student h 216 S Portage path
 " Richard [Rachel] clk h 216 S Portage path
 " Thos B [Bertha K] with Goodrich h 770 Ridgecrest rd

Tomko John [Mary] wks Burger I Co h 610 Corice
 " John jr student h 610 Corice
 " Pauline T student h 610 Corice
 " Sophie student h 610 Corice

Tomlin Dennis [Geneva] waiter B & O R R h 790 Euclid ave
 " Frank C h 953 Clement

FIRST INDUSTRIAL BANK of AKRON

IT IS OUR PURPOSE TO HELP THOSE WHO HELP THEMSELVES

AKRON 1933 CITY DIRECTORY

1385

TOMLIN

" Patrick W wks Gen T & R Co h 953 Clement
" Wm M [Naomi] wks Firestone h 953 Clement
Tomlins Geo O [Laura M] mgr health & accident
dept Seibert-Berry Agcy Co h 2446 4th (C F)
" Geo O jr h 2446 4th (C F)
Tomlinson Emmet F [Dorothy L] with Goodrich h
2467 4th (C F)
" Ghes A [Mabel E] truck dr h 1037 Wyley ave
" Mrs Hazel B (wid John) h R C Wells s s Newton
" James O wks Goodrich h 1322 E Archwood ave
" John M [Opal D] truck dr h 1322 E Archwood
" Otto L [Katherine M] (Richmond Cigar Store) h
316 S Firestone Blvd
" Paul E [Zellie V] wks Goodrich h 769 Polk ave
" Scott slsmn h 108 Flr Hill
" Wm L [Marguerite E] slsmn h 666 Schiller ave
Tomor Anton [Theresa] wks C P Hall Co h 1960 2d
S W
Tompa Eleanor student h 1207 Tulip ave
" Helen student h 1207 Tulip ave
" Louis [Mary] wks Goodrich h 1207 Tulip ave
Tompkin Arthur h 370 Monroe
" James [Winifred I] slsmn h 511 Pauline ct (C F)
" John F [Emma] h 370 Monroe
" Winifred clk h 370 Monroe
Tompkins Chas E lab r 2346 20th S W
" Curtis A truck dr h 1030 Welsh ave
" Elizabeth student h 603 Eastland ave
" Elmer A [Lydia] wks Klages C & I Co h 155
Bluff
" Geo order dept Saalfeld P Co h Copley O R D 1
" Geo E [Anna] brkmn h 2489 25th S W
" Iris E student h 1030 Welsh ave
" Jacob B [Stella B] mgr Commercial Milling Co
h 538 Palisades dr-
" Joseph B landscape gard r 319 W Market
" Kenneth T h 1030 Welsh ave
" Mrs Luna A (wid Geo B) h 233 Gale
" Marvin A [Grace F] wks Goodyear-Z Corp h 464
Canton rd
" Mary L student h 603 Eastland ave
" Mrs Maud h 603 Eastland ave
" Morris A [Gladys D] lineman W U Tel Co h 378
Erie
" Oscar B [Kate L] wks Firestone h 663 N Howard
" Robt F [Marie I] barber h 31 Penfield ave
" Mrs Vella L (wid Riley B) h 1309 Grant
" Wm B [Eliza J] wks Goodrich h 322 Samaria
rd (Stow)
" Wm E [Anna M] pipeftr h 1030 Welsh ave
Tompsett Harold B [Gladys M] wks Goodyear h 419
StLeger ave
Tonderwski John wks A & P Tea Co r 237 Otis
Toner Mrs Edith B hemstitching 2379 Front (C F)
h same
" Francis student h 1015 Rhodes ave
" John P mach h 1015 Rhodes ave
Toney Mrs Bertha h 855 Lovers lane
" Chris slsmn Ak P Milk Co h 505 S Main
" John r 587 Villa ave
Tonge Edgar G [Martha G] chief clk Erie R R h
931 Orrin
Tonguette H Perry h 310 Pauline ave
Tonies James [Angelina] h 746 Allyn
Tonk John [Anna] h 611 Noah ave
" Wm C [Nellie A] florist Heepe Co h 611 Noah
Tonkin Arthur [Eliza J] wks Goodrich h 157 Atlas
" Mrs Mary J (wid James H) h 564 Cuyahoga
Tonks Geo A [Grace] wks Goodrich h 2466 6th (C F)
" Saml R [Clara E] wks Goodrich h 816 Ruth ave
" W Edward h 2766 6th (C F)
Tony Joseph wks D Masell h 244 Pine
" Julius [Ethel V] waiter h 269 Tyredale ave
" Stephen [Tallah] lunch 1224 Switzer ave h same
Toombs Ivan G student h 338 Hudson rd (Stow)
Toomey Allen D [Alice M] wks Goodrich h 1958
East ave
" Dorothy E student h 969 N Firestone Blvd
" Edward T [Viola] wks Firestone h 969 N Fire-
stone Blvd
" Harold L [Martha R] custodian City Hall h 243
Westwood ave
" L Eileen student h 1395 Creighton ave
" Patrick B [Lottie] wks Goodyear r 176 S Balch
" Thos F [Lillie M] candymkr h 255 Wooster ave
" Thos H [Mary L] supt Natl L & A I Co h 1029
Broad Blvd (C F)
" Thos C [Marie P] wks Firestone h 1395 Creighton
" W Grant h 1958 East ave
Toon Alice bkpr L B Spicer h 23 Spruce
" Fred [Alice M] engr B & O R R h 23 Spruce
" Lawrence M slsmn Goodwill Ind h Uniontown O
Toop Henry N [Ida M] brklyr h 847 Davis

TOOPS

Toops Roger L [Sarah] wks Independent Drug Co h
693 Iona ave
Toot Chas A h 825 Allyn
" Herman S h 214 Merriman rd
" Leslie H [Mary E] truck dr h 825 Allyn
" Thos [Catherine] custodian The Hawthorne h 214
Merriman rd
Toothaker Fred B [Elizabeth D] engr Firestone h
556 Moreley ave
Toothman Emmett [Clara B] wks Goodyear h 574
Chittenden
" John [Viola] wks Firestone h 1730 Flint ave
" Paul H student h 1730 Flint ave
" Wm [Goldie] wks Firestone r 1012 Victory
" Mrs Zana h 1432 Sarah ave
Tope Stephen h 2282 6th S W
" Vendel [Rose] lab h 2282 6th S W
Topaleo Theodore [Constantino] confr 257 E Buchtel
ave h same
Topalovich Michrel [Mary] billiards 1236 Newton h
132 E North
Topavitchki Ziva [Danica] h 2316 26th S W
Tope Gail G [Alta A] tel opr B & O R R h 114 N
Arlington
" June A student h 114 N Arlington
" Paul E h 114 N Arlington
Topinges Geo P [Cordelia G] clk Star Confectionery
h 531 East ave
Topitzius Peter h 667 Miami
" Wm [Buchtel Shoe Shining Parlor] h 667 Miami
Topliff Geo E [Frances E] wks Goodrich h 414 Sher-
man
Topolski Michael A [Anna V] slsmn Cuyahoga B Co
h 1080 Joy ave
TOPPER F A COAL CO (F A Topper) dealers in
coal and coke of highest quality also Super
Suction System furnace cleaning 500 Whitney
ave Phone HE-2284 (See page 66)
TOPPER FRANK A [Helen M] (F A Topper Coal Co)
h 500 Whitney ave Phone HE-2284
" Louis clk P J Shechter h 946 W Exchange
Topping Wm H [Mary A] r 515 Perkins
Torbico Peter [Agnes] h 1151 Linden ave
" Stephen student h 1151 Linden ave
Torch Club meets at Akron City Club
Tori Mrs Lucy r 1760 Manchester rd
Toris Isabel student h 539 Noble ave
" Joseph wks Goodrich h 539 Noble ave
" Lydia student h 539 Noble ave
Torma Andrew [Esther] wks Firestone h 509 Bell
" Andrew jr in U S Service h 509 Bell
" Frank [Anna] custodian Temple Israel h rear 133
Merriman rd
" Margaret student h rear 133 Merriman rd
" Mary student h 509 Bell
" Steve H [Mary] window cleaner h 682 Fultz
Torok Coleman wks Goodrich h 316 W Bartses
" Geo wks Salvation Army r 319 Washington
Torowski Anthony [Mary] h 175 Hickory
" Clarence C h 233 Silver
" Frank F [Maud C] wood wkr h 233 Silver
" Sophie D student h 594 Lovers lane
" Steffie M student h 594 Lovers lane
" Wanda G stenog h 594 Lovers lane
Torrance Mrs Anna M (wid Hugh) h 972 Cole ave
Torrence Joseph G [Emma M] chemist h 2643 Locust
" Maynard F [Grace M] chemist Goodrich h 2029
23d (C F)
" Philip M [Mary A] chemist Firestone h 2239
Broad Blvd (C F)
Torres Ines wks Firestone h 183 Cross
Torrey Geo B [Clara] wks Goodyear h 265 E Voris
" Joseph jr [Katharine E] with Goodyear h 1192
Linden ave
" Leslie W [Margaret J] disp Goodyear h 53 Mer-
riman rd
Torry Andrew L [Ada C] slsmn h 1158 Georgia ave
" Helen A stenog h 1158 Georgia ave
Torsion Steve clk h 908 Haynes
" Mrs Theresa h 908 Haynes
" Thos barber J Ludwick h 908 Haynes
Toshack Robt [Emma M] plstr h 2528 Front (C F)
Tosill Geo [Rose] wks, Penna R R h 540 Wingerter
Totara Nick [Mary] truck dr h 630 Ranney
Totoo Philip wks A C & Y Ry r 158 Seiberling
Tote Catherine I clk h 2054 13th S W
" Wm E sign painter h 2054 13th S W
Toth Agnes clk Goodrich r 789 Yale
" Alex [Elsa M] wks Goodrich h 602 Sharon
" Alex [Theresa] wks Firestone h 1867 13th S W
" Andrew wks Goodrich h 570 Camp
" Andrew h 400 Lewis
" Andrew [Theresa] lab h 1709 Manchester rd

DIRECTORY ADVERTISING IS THE BEST INVESTMENT YOU CAN MAKE

1386

BURCH DIRECTORY CO'S

TOTH

" Anna student h 400 Lewis
 " Mrs Anna h 1372 Laffer ave
 " Anna M h 1867 13th S W
 " Chas [Anna] h 1001 Peerless ave
 " Dorothy h 1012 Coventry
 " Frank wks Firestone B Co r 140 Leora ave.
 " Gaspar [Erma] wks Goodrich h 159 Anton ct
 " Geo [Mary] wks Goodrich h 625 Flora ave
 " Helen student h 2073 Coventry
 " Helen student h 2118 10th S W
 " Helen M. wks 829 Klirk
 " Irene student h 2118 10th S W
 " James [Elizabeth] wks Goodyear h 1059 Clark
 " James jr [Elizabeth E] wks Goodyear h 1059 Clark
 " John student h 400 Lewis
 " John [Anna] window washer h 1052 LaCroix ave
 " John. [Elizabeth] clk Mrs Helen Floas-u h 1077 Burkhardt ave
 " John jr student h 1077 Burkhardt ave
 " John H [Anna] mach B & W Co h 1899 16th S W
 " Joseph wks Col Salt Co h 455 Flora ave
 " Joseph [Catherine] h 680 Douglas
 " Joseph [Katie] wks Col Salt Co h 455 Flora av
 " Joseph [Mary] mach h 880 Silvercrest ave
 " Julia h 1846 Ford ave
 " Julia wks Ent Mfg Co h 400 Lewis
 " Kalman student h 711 Noble ave
 " Katie h 1190 Inman
 " Koloman [Julia] mach Goodyear h 2073 Coventry
 " Koloman jr student h 2073 Coventry
 " Louis student h 2073 Coventry
 " Louis [Julia] wks Goodyear h 1846 Ford ave
 " Margaret h 807 Jackson pl
 " Margaret A h 318 Lank
 " Martin [Susie] wks Goodrich h 400 Lewis
 " Mary opr O B Tel Co r 111 Alfaretta ave
 " Mary student h 1077 Burkhardt ave
 " Mary h 625 Flora ave
 " Michael h 1190 Inman
 " Michael jr h 1190 Inman
 " Michael jr [Helen] barber 712 S Main h 711 Noble ave
 " Mike [Mary] shoe repr 1060 Taylor h 711 Noble
 " Nick [Mary] wks Goodrich h 852 Sumner
 " Rose wks 416 Doyle
 " Mrs Rose h 801 Hulon
 " Stephen com artist r 1158 Herman ave
 " Stephen h 400 Lewis
 " Stephen h 852 Sumner
 " Stephen [Anna] wks Goodrich h 1230 Big Falls
 " Stephen [Anna] wks Goodrich h 2118 10th S W
 " Stephen E [Anna L] wks Goodyear h 1184 Tona-wanda ave
 " Stephen J [Mary] wks Goodyear h 1882 Penthley
 " Steve wks Goodrich h 807 Jackson pl
 " Susie student h 1190 Inman
 " Susie wks 959 Stadelman ave
 Tothy Irene G cashr Premier V C Co h 386 Weeks
 " Kalman [Mary] wks Goodyear h 386 Weeks
 " Mary A student h 386 Weeks
 " Theresa K student h 386 Weeks
 Totino Frank [Rose] h 39 W Glenwood ave
 Tottle Mrs Agnes C (wid Thos) h 648 E Crosier
 " Geo A wks Goodyear h 648 E Crosier
 Totts Angelo L [Mary] wks Goodyear h 763 Morgan
 " John student h 763 Morgan ave
 " Theresa J student h 763 Morgan ave
 Totzke Mrs Amelia (wid Gustav J) h 453 Lamparter
 " Clarence H [Ella C] slsmn Int Har Co h 177 E Tallmadge ave
 " Harold A [Sarah A] mech Int Har Co h 31 Al-faretta ave
 Toumasis Peter [Elizabeth] h 651 Hackett
 Tourlakis Mike [Iita] (Milos Restaurant) h 453 N Case ave
 " Tony cook Milos Restaurant h 453 N Case ave
 Tourtelot Genevieve C student h 1529 Hillside ter
 " Mrs Genevieve C h 1529 Hillside ter
 " Nadine C student h 1529 Hillside ter
 Tousey Mrs Belle (wid John W) h 403 Erie
 " Harold C wks Loew s Theatre h 403 Erie
 " J Dwight h 403 Erie
 " M Ella h 403 Erie
 Towcy Mrs Cornelia r 336 Gold
 Towe John J [Viola M] wks Firestone h 135 Lake
TOWELL DAVID J [Lorena M] mgr Cadillac Motor Car Co h 691 Moreley ave Phone HD-9539
 Tower Robt G [Marian F] mgr Bristol Co h 1789 25th (C F)
 Towles Adolph A printer Com P & L Co h 2029 17th (C F)

TOWLES

" C Liebert, [M Gertrude] barber L R Mader h -2029 17th (C F)
 Town Edwin O [Lydia R] wks Yoder Bros h 855 Boulevard
 " James h 362 Cuyahoga
 " Mrs Jennie wks Miller R Co h 362 Cuyahoga
 " Talk Shop [J F Risch] dresses 203 S Portage path
 Towne Mrs Carrie B (wid Perry A) h 716 E Crosier
 " Glenn M [Ellen E] test dr Goodrich h 716 E Crosier
 " Mrs Grace (wid Clyde) h 754 F Crosier
 " Iva J tchr h 490 Champlain
 " Louis J [Caroline M] agt Prud I Co h w's Canton rd
 " Mary A h 490 Champlain
 " Perry h 754 E Crosier
 Townsen Wm E [Nela G] wks Firestone h 1254 Brown
 Townsend Mrs Addie E (wid Wm A) h 462 Crestwood
 " Alonzo h 491 Massillon rd
 " Boyd B wks Goodyear h 1027 Lane
 " Chas A [Sarah E] stamp collector h 848 W Mar- ket
 " Clarence L [Clara A] h 1721 Shaw ave
 " Clyde R h 1721 Shaw ave
 " Dora J student h 440 E Buchtel ave
 " Earl C [Merle R] pipeftr Goodyear h 491 Mas- sillon rd
 " Edward [Lulu] washer Jones & Glass Co h 455 Cuyahoga
 " Edward C [Bertha M] wks Firestone h 1131 Getz
 " Mrs Elizabeth D h 587 Arden pl
 " Elmer N [Betty A] waiter h 127 N College
 " Emmet F [Gae] with Firestone h 2307 Shaw ave (C F)
 " Ephraim B carp h 1027 Lane
 " Evelyn E h 491 Massillon rd
 " Frank [Dorothy] wks Goodyear h 782 Kenyon
 " Helen V cashr Standard B Inc h 1721 Shaw ave
 " J Stewart student h 99 Pocantico ave
 " James L [Mary L] wks Firestone h 1372 Moore
 " James I jr [Ethelwyn M] tax map drftsman Co Surveyor h 231 Lincoln ave (C F)
 " Jessie wks 135 Elmdule ave
 " John L [Georgia] wks Goodyear h 99 Pocantico
 " Lowman [Opal] wks Firestone h 1120 Taylor
 " Mary A student h 440 E Buchtel ave
 " Merrill A [Hazel M] waiter P A Bidinger r 1480 S Main
 " Nellie h 1027 Lane
 " Oadney K wks Gen T & R Co h 587 Arden pl
 " Mrs Rachel (wid John) h 1027 Lane
 " Ralph M [Charlotte A] clk Goodyear h 440 E Buchtel ave
 " Saml [Thelma] gro ect 910 Clement h 844 Huber
 " Saml jr student h 844 Huber
 " Saml L wks Quaker O Co h 79 Marvin ave
 " Saml W mgr Radio Sta WJW h 79 Marvin ave
 " Virginia C student h 99 Pocantico ave
 " Wm H [Alice V] wks Goodyear h 680 Mohawk av
 Township Hall 104 W Kent rd (Stow)
 Townsley Chas H com dept Radio Sta WJW h 689 Schiller ave
 " Mrs S Alberta (wid Herbert A) clk Water Works h 689 Schiller ave
 Townsley Earl S clk Goodrich h 423 Robert
 " Mrs Emma h 423 Robert
 " Harry E [Mma B] wks Goodrich h 1166 Triplett blvd
 " Irene L student h 423 Robert
 " Ralph B [Claudia] h 126 Fulton
 " Raymond C truck dr Bd of Ed h 423 Robert
 " Russell E h 423 Robert
 Towstlak Peter [Anna] wks Quaker O Co h 670 Fern
 " Theodore student h 670 Fern
 Toxle Anna wks Goodyear r 11 Fulton
 Toy Hallie wks Firestone h 1248 East ave
 " Lucille wks W H Lundragin h 1248 East ave
 Toyaga Nick M [Mary] rubwkr h 684 Merton ave
 Toye Chas wks Goodrich h 1399 Geneva ave
 " Robt student h 1399 Geneva ave
 Tozer Chas F student h 1132 Mtvernon ave
 " Hugh A h 108 Roger ave
 " J Wilson h 1167 Edison ave
 " Mrs Margaret (wid Wm F) h 1167 Edison ave
 " Mrs Prudence F (wid Jacob) h 108 Roger ave
 " Randa N student h 2323 Front (C F)
 " Sadie clk C Mermelstein h 1167 Edison ave
 " Van R [Ollie E] millwright Quaker O Co h 1132 Mtvernon ave
 " Zene [May A] chiropractor 2323 Front (C F) h same
 Traber Fred W [Hazel] h 56 E Wilbeth rd

W. D. TURNER
WALL PAPER COMPANY



**WALL PAPER, PAINT, LINO-
 LEUM, WINDOW SHADES**
Akron and Barberton

TRACE

Trace Adelaide P student h 953 Princeton
 " Mrs Sadie F h 953 Princeton
 Trace Mrs Ora h 913 N Case ave
 Tracey Mrs Dora (wid Geo W) h 216 Oakdale ave
 " Earl O [Blanche E] electn h 1007 Brown
 " Harold O photog h 1007 Brown
 " James [Marie] slsmn r 96 Willis ave
 " Oliver L [Zelma S] with S S Kresge Co h 640 Sackett ave (C F)
 Trach Stephen [Mary] wks Firestone h 496 Morgan
 " Walter student h 496 Morgan ave
 Trachsel Bryan R [Catherine R] wks Goodyear h 774 Morgan ave
 " Clair auto mech h 3103 S Arlington
 " Mrs Donna h 1154 Kinzie ave
 " Harry R [Christine A] wks Goodyear r 1247 Brown
 " Jacob S [Mae G] wks Goodyear h 3103 S Arlington
 " Leonard R student h 3103 S Arlington
 " Lloyd R [Bessie M] wks Goodyear h 862 E Crozier
 " Orma L student h 1154 Kinzie ave
 " Rudolph C [Emma J] h 556 E Crozier
 " White student h 3103 S Arlington
 " Wm C wks Goodyear r 98 Goodyear blvd
 Trachsel Rose stenog Goodyear r 767 Excelsior ave
 Tracht Ethel C opr Annie B Parlors h 43 Atlas
 " Florence E [Cora A] engr Erie R R h 472 Rent-schler ct
 " Leonard E [Sadie A] pres Edison Electric Service Inc h 43 Atlas
 " Marion A student h 43 Atlas
 " Mrs Sadie A pres and trcas Lanie Beauty Parlors Inc h 43 Atlas
 Tracy Albert E wks Goodyear h 547 Stratford ave
 " Mrs Anna W (wid James W) h 739 Iona ave
 " Donald student h 18 Oakdale ct
 " Elizabeth h 349 Bryan
 " Elizabeth G typist Firestone P T & S Bank h 77 Cotter ave
 " Elmer J [Mildred E] formn Star D M Co h 787 Greenwood ave
 " Mrs Emma (wid Wm C) h 956 Bell
 " Eric W wks Yeaker Co h 515 Allen
 " Esther W clk Goodrich h 739 Iona ave
 " Evelyn M stenog E C Tibbitts Co h 787 Greenwood
 " Florence student h 115 Paris ave
 " Floyd h 115 Paris ave
 " Floyd J [Geneva M] wks Goodrich h 1235 Reed
 " Harold F [Flora M] truck dr h 519 S Arlington
 " Harry B [Bertha M] watchmkr 873 W Exchange h 926 Bell
 " Mrs Helen H (wid Ralph F) h 547 Stratford ave
 " Homer B student h 926 Bell
 " Howard L (Akron Automotive Service) h 453 E Exchange
 " Howard W student h 956 Bell
 " Irven W wks Star D M Co h 956 Bell
 " James R student h 739 Iona ave
 " Josephine A cashr Postal Tel C Co h 77 Cotter
 " Leslie T [Ethel N] soft drinks 1647 State rd (C F) h same
 " Mabel P clk h 926 Bell
 " Marie L h 1647 State rd (C F)
 " Mildred E stenog Ak Sav & L Co h 956 Bell
 " Mrs Minnie D (wid John A) h 77 Cotter ave
 " Mrs Retta wks Saalfield Pub Co h 115 Paris ave
 " Mrs Ruth h 18 Oakdale ct
 " Viola A h 349 Bryan
 " Wilbur [Lottie M] truck dr h 1015 Nathan
 " Wm A h 1582 Hillside tr
 Trader Ernest N [Frances C] h 586 Noble ave
 " Leota stenog Heminger-R Co h 542 Noble ave
 " Lester E [Mary L] clk Goodrich h 542 Noble ave
 Traford Mrs Emma C (wid Arthur F) h 989 Jefferson ave
 " Helen C student h 989 Jefferson ave
 Traffa Alice R wks Quaker O Co h 903 Orrin
 " Edna M student h 903 Orrin
 " Marie F wks Quaker O Co h 903 Orrin
 " Otto [Rebecca M] wks Fnt Mfg Co h 903 Orrin
 Trakesser Edward L [Nellie F] slsmn Ak Coal Co h 966 Thorndale dr
 " Emma E h 817 Harvard
 " Frank L [Mary] clk Goodrich h 1005 Berwin
 " Margaret E tchr h 966 Thorndale dr
 " Mary L h 966 Thorndale dr
 Trangler Chris [Clara D] wks Goodyear h 30 West
 " Donald J h 360 Cloverdale ave
 " Edward B [Alice E] tailor h 360 Cloverdale ave
 " Edward C [Pearl M] clk Seiberling R Co h 597 Storer ave
 " Louis h 569 Jersey ave

TRAGLER

" Marjorie R student h 30 West
 " Richard W office clk THE M O'NEIL CO h 360 Cloverdale ave
 Trahern Mrs Emma h 109 E Graham rd (Stow)
 Traico Philip r 158 Seiberling
 Traicoff Carl rubwkr h 450 W Wilbeth rd
 " Geo T [Missirka] wks Col Salt Co h 2210 6th S W
 Trail Herbert B [Elizabeth M] h 263 Kenilworth dr
 " Russell wks Goodrich h 927 Lawton
 Trainer Alice C student h 122 S Balch
 " Bernard J [Ora G] engr h 122 S Balch
 " Frank D [Mary M] slsmn h 2190 6th S W
 " Frederick student h 122 S Balch
TRAINER J EDWARD [Mary L] gen supt Babcock & Wilcox Co Barberton O h 336 Ridgewood rd
 " M Grace tchr h 122 S Balch
 " Mrs Margaret (wid John) h 120 S Balch
 " Mary G h 120 S Balch
 " Raymond J h 122 S Balch
 " Wm P [Grada E] wks Goodyear h 1080 7th ave
 Trainor Edward F [Laura A] slsmn h 471 Bacon ave
 " Ruth nurse r 87 Cotter ave
 Tramlin Allen wks Goodyear h 546 Garry rd
 Tramoto Mrs Antoinette h 903 Nome ave
 Tranni David [Mary] h 322 Patterson
 Tranquillin Ferro L pres Portage Bowling Co h Cleveland O
TRANSCONTINENTAL CAR FORWARDING CO Inc.
 C E Steinmetz pres and treas E H Russell sec freight forwarding and motor trucking 176 N Case ave Phone BL-4181
 Tranter Dorothy C h 918 W Exchange
 " Edith A nurse h 918 W Exchange
 " James E clk Goodyear h 918 W Exchange
 " Richard J student h 918 W Exchange
 Trantham Everett L [Docia] wks Gen I & R Co h 312 Ira ave
 " Maudelle wks Killian Mfg Co r 42 W Long
 Trapas Building Co T A Trapas pres contrs-bldrs 217 Ohio bldg
TRAPAS T A CO The. (T A Trapas pres and treas W G Short sec real estate 217 Ohio Bldg Phones BL-3184 and 3185
 " T Anthony [Bessie M] pres and treas T A Trapas Co h 1530 W Exchange
 Trapkey Robt B [Margaret A] traffic mgr THE A POLSKY CO h 51 N Walnut
 Trapp Catherine r 970 Copley rd
 " Edward U [Geneva M] wks Goodyear h 1188 Tonawanda ave
 " Helen L student h 585 Reed ave
 " Phillip E [Emily L] lettercarrier h 1924 19th (C F)
 Traras Alfonso H [Grace A] carp h 2661 3d (C F)
 " Augustine wks B & O R R r 162 Palmer
 " Henry J [Angela V] wks Natl Rubber M Co h 1357 Sorin ave
 " Hilda D asst sec Wilford Holcomb Inc h 1934 6th (C F)
 " Joseph P slsmn h 1934 6th (C F)
 " Mary wks 657 Ecton rd
 " Mrs Susan (wid Peter J) h 1934 6th (C F)
 Traster Mrs Elmira (wid Hiram) h 23 N Adams
 " Frank L student h 447 E Archwood ave
 " Nelson J rubwkr h 447 E Archwood ave
 " Nelson L [Irene] wks Goodrich h 447 E Archwood
 " Orlo mach r 865 Amherst
 " Paul R [Helen R] slsmn h 377 Clinton ave
 " Mrs Sarah (wid John) h 28 Dotting ct
 Trathen James [Beatrice] wks Goodrich h 1132 Belleflower rd
 Tratnyek Andrew J student h 1075 W Waterloo rd
 " Elizabeth M h 1075 W Waterloo rd
 " Joseph [Elizabeth] auto painting 1079 W Waterloo rd h 1075 same
 Traub Joseph [Illian] r 181 Cole ave
 Traugh Wm D [Lillie A] h 1239 Beardsley
 Traugott Earl S h 218 Myrtle pt
 " Leslie W h 218 Myrtle pt
 " Mrs Lulu K (wid Louis A) h 218 Myrtle pt
TRAUL ARTHUR D [Roberta] physican and surgeon 710 Peoples Bank bldg Phone HE-2225 hours 11 a m to 12 m 2 to 4 and 6 30 to 8 p m h 1036 W Exchange Phone UN-5832
 " Donald M student h 1036 W Exchange
 Traut Harry E ice cream maker r 247 Cross
 Trautman Dorothy E h 22 Verdun dr
 " Harmon H [Ilene E] rubwkr h 143 Hilbish ave
 " Lee [Virginia] wks Goodyear h 143 Hilbish ave
 " Millard F [Lvelyn M] wks Goodyear h 22 Verdun dr
 " Phillip [Emma J] prtr h 143 Hilbish ave

The Bankers GUARANTEE **CO.** EVERYTHING IN
Title & Trust REAL ESTATE

THE DAUNTLESS PLUMBING & ELECTRIC CO.

18-22 E. State St. PHONE FRANKLIN 8109
 BEST DISPLAY OF LIGHTING FIXTURES IN THE CITY

1388

BURCH DIRECTORY CO'S

**SAFETY, SERVICE, HELPFUL-
 NESS, and**

4% Interest On Savings

**THE SOCIETY SAVINGS CO.
 & LOAN**

122 S. Main, St Phone BLackstone 1317

TRAVELERS

TRAVELERS AID SOCIETY, F E Whittemore pres
 Mrs A J Saalfeld vice pres Helen K Ebbert sec
 Ruth E LaGanke executive sec B L Bender
 treas office Union Depot Phone BL-7416 branch
 Edison Bldg

" Fire Insurance Co (Claim Dept) H P Dawson adj
 7 W Exchange
 " Indemnity Co (Claim Dept) H P Dawson adj 7
 W Exchange
 " Insurance Co (Claim Dept) H P Dawson adj 7
 W Exchange
 " Lunch (T J Dodd) n s W Market
 Traver, Etna student h 666 Alln
 Travers Bertha h 83 Eriner ave
 " Dorothy r 725 Yale
 Travic Robt r 220 Cuyahoga
 Travis Aubrey [Mary M] bellman Mayflower Hotel
 h 63 Rosalind ct
 " Chas h 63 Rosalind ct
 " Dora L wks Firestone r 1072 Bellows
 " Elmer B [Marie E] painter h 885 Chalker
 " Henry M [Glady's I] mech Burns Motor Co h 796
 Coburn
 " James waiter r 221 Ash
 " Mrs Mary C (wid Loren A) h 950 Inman
 " Mrs May h 357 E Market
 " Ruther wks Mayflower Hotel h 63 Rosalind ct
 " W Clifford [Ruby F] mech Frank Just's Garage h
 179 Hyde ave

Trawick Willie [Janie] wks Firestone r 640 Morgan
 Traxler Bert wks **THE M O'NEIL CO** h Clinton O

TRAXLER CHARLES [Olive M] treas Kurtz Lum-
 ber Co h 403 Doyle Phone FR-9659

" Claude K [Treasure J] with Permanent Title
 Agency h 190 Hudson rd (Stow)
 " Donald K student h 190 Hudson rd (Stow)
 " Eugene R student h 190 Hudson rd (Stow)
 " Gerald W [Madeline C] wks Goodrich h 840 Baird
 " Wilda M student h 765 Sherman
 Traylor Mrs Margaret wks Quaker O Co r 775 Grant
 Treadway Amos H wks Goodyear h 1378 Forbes av
 " Chas A [J Pauline] plstr h Portage Lakes O
 " Damon B [Martha J] plstr h 479 Inman
 " David C [Lola J] plstr h 479 Inman
 " Frank W [Cora L] h 329 Arch
 " Henry T [Mildred J] wks Goodyear h 38 N
 Martha ave
 " Mrs Josephine J h 1116 4th ave
 " Lois N student h 479 Inman
 Treadwell Mitchell [Emma] h 495 Clover
 Treap Donald F [Gertrude H] agt Natl L & A I Co
 h 317 Keenan ave (C F)
 " Harry L h 2786 3d (C F)
 " Mrs Mary (wid Harry F) h 2786 3d (C F)
 " May emstrs h 50 Spruce
 " Paul h 2786 3d (C F)

Treash ~~See~~ See also Tresch and Trisch
 " Harriet E h 76 Hawthorne ave
 " Mrs Ida R (wid Philip B) h 76 Hawthorne ave
 " Marion L student h 76 Hawthorne ave
 " Robt P student h 76 Hawthorne ave
 Treat Fred C [Estelle K] supt Vaughn M Co h 325
 Broad blvd (C F)
 " Mark E [Adele M] clk Peoples S Drug No 82 h
 1724 10th (C F)
 " Wilbur K [Cordelia E] slsmn h 856 Work dr
 Treckman Henry [Thelma M] mach h 1757 Flint av
 Tree Muri B [Margaret E] with Goodyear h 2109
 Grant ave (C F)

Treece Beulah r 136 Morrison ave (C F)
 Treen Curtice F [Catherine S] h 904 Hunt
 " Guy C [Clara L] bkpr Sup P & L Co h 618
 Crestview ave
 " Harry [Anna M] wchmn Firestone h 904 Hunt
 " James porter Virginia Hotel r 363 S High
 " M Virginia clk h 860 Polk ave
 " Mrs Mary E (wid Geo W) h 860 Polk ave
 Treese Allen lab h 178 E Brookside ave
 " Harold C [Valrie H] wks Goodyear h 1895 Man-
 chester rd
 " Mrs Laura h 2231 14th S W

TREFSH

Treesh Carson L tinner h 858 Yale
 " Delta M clk Goodrich h 94 W Crosier
 " Edward J student h 858 Yale
 " Henry U [Ella M] carp h 252 Pioneer
 " Homer L [Nora A] mach Firestone h 858 Yale
 " Mrs Myrtle M (wid John C) h 94 W Crosier
 " Roy V [Laura M] lettercarrier h 1025 Victory
 " Wilton A student h 1025 Victory
 Trefur Angelo [Mary] h 288 Silver
 Tregaskes Ivy A [Lilly S] wks Goodyear h 351
 Pioneer

Tregler Geo E tailor h 570 Wooster ave
 Trego John W [Lida] pres J W Trego Motor Co,
 " Barberton O h 694 Crestview ave
 " Joseph E student h 464 Dayton
 " Mildred F student h 971 Nevin
 " Muriel E student h 464 Dayton
 " Raymond L [Faith S] wks Goodrich h 464 Dayton
 " Russell C [Fannie T] truck dr h 971 Nevin
 " Wallace S h 464 Dayton

Treisch Henry M [Anna A] vice pres Buckeye Rub-
 ber Co h 950 Stanwood ave
 " Robt D student h 950 Stanwood ave
 Treitinger Casper W [Lucy M] wks So Akron Awn-
 ing Co h 56 W South
 " Clarence J [Katherine O] wks So Ak Awning Co
 h 904 San Carlos ct
 " Joseph A wks So Ak Awning Co h 887 Fdge

TRELEAVEN LOUIS H [Flora A] treas Evans
 Agency Co h 1657 14th (C F) Phone WA-7033

Treloar Philippa tchr h 919 Oakland ave
 Trembley Arthur D [Anna] wks Goodyear h 63
 Mary ave
 " Leon H [Waunita M] auto mech h 423 Windsor
 Trammel Myrl D [Marie] (Ohio Rubber Engineering
 Co) h 814 Broad blvd (C F)
 " Odell G [Jennie T] h 2214 6th (C F)
 Tremere Danl A [Isabel A] wks Goodyear h 908
 Johnston

Trenko Alice h 107 Gregory ave
 " John [Anna] h 107 Gregory ave
 " Margaret wks Firestone h 107 Gregory ave
 " Matthew wks Firestone h 107 Gregory ave
 Tremi Stephen [Mary] wks Phita R W Co h 1269
 Neptune ave

Trenary Homer C [Emma M] gard h 877 E Kent rd
 (Stow)

" Howard J chiropractor h 977 E Kent rd (Stow)
 Trench James r 2343 13th S W
 " Mrs Jane h 2185 23d S W

Trencz Jacob wks Grandview Dry Cleaners r 686
 McQueeney ave
 " Jacob lab h 979 Snyder
 " Michael lab h 979 Snyder

Trennell Louis R wks Gen T & R Co h 438 Sea-
 mans ave
 Trentner Anna R stenog Family S Societ h 325
 Euclid ave

" Geo A [Nona] agt Prud I Co h 509 Wooster rd
 Barberton O

" Louis student h 325 Euclid ave
 " Mollie h 325 Euclid ave
 " Paul [Sarah] egg candler h 325 Euclid ave
 " Ruth stenog Children's Hosp h 325 Euclid ave
 " Sidney student h 325 Euclid ave
 " Zelda student h 325 Euclid ave

Treno Joseph wks Goodyear r 144 Kelly ave
 Trenor Ila W [Betty E] wks Gen T & R Co h 1652
 E Market

Trent D Elaine h 760 Carroll
 " Geraldine student h 1839 S Main
 " Herbert [Fidith P] clk Std Oil Co h 1912 Ford av

" James A [Donna] drftsmn r 87 Middlebury ave
 " John C [Fitta A] carp h 760 Carroll
 " Joyce M student h 1045 Avon
 " Port R [Anna J] h 194 E Kent rd (Stow)
 " Mrs Stella (wid Hermanus) h 1839 S Main
 " Mrs Verna A (wid Chas E) h 193 S Arlington
 " Wilbert H [Joyce M] (Family Dentists) h 1045
 Avon

Trenter John H [Sadie M] rubwkr h 500 Darrow
 rd

Trepanier Joseph O [Agnes E] policeman Firestone
 h 437 E Archwood ave

Trepanosky Catherine h 970 Copley rd
 Tresidder Albert E janitor h 861 Glenn
 " Alfred J [Freda] h 779 1/2 Copley rd
 " Reginald J student h 779 1/2 Copley rd

Tresler Perry wks Mohawk R Co r 429 Vine
 Tressel Bro4 Inc F P Tressel pres H A Tressel sec
 and treas bldg movers rear 417 W Thornton
 " Mrs Catherine (wid Jacob) h rear 417 W Thornton

The D. W. KAUFMAN REALTY CO. REALTORS

PHONE HEmlock 8137

AKRON 1933 CITY DIRECTORY

1389

TRESSLE

" Danl [Ruth] wks Firestone h 1534 White ave
 " Doris M student h 975 Tressel ave
 " Mrs Elizabeth (wid Peter J) h 1511 White ave
 " Frank P pres Tressel Bros Inc h rear 417 W Thornton
 " Georgia E student h 1534 White ave
 " Grover W [Edna I] clk D-P-W Co h 1613 Glenmount ave
 " Harry A [Marie E] sec and treas Tressel Bros Inc h 975 Tressel ave
 " Harry J h 975 Tressel ave
 " John P [Louise M] contr bldg rear 417 W Thornton h same
 " Paul J h 1613 Glenmount ave
 " Thelma r 602 Lovers lane
 " Thelma h rear 417 W Thornton
 " Thori L [Gladys F] supvr Shell P Corp h 1661 11th (C F)
 Tresser Arthur A [Margaret] atty 33 Central Office Bldg h 671 Bellevue ave
 Tressler Audree beauty shop 920 N Howard h 122 W Mildred ave
 " Gorman G [Nelle W] clk h 2325 13th S W
 " Homer R h 2325 13th S W
 " Irvin S [Hilda] wks Goodyear h 776 E Exchange
 Tretas Michael [Catherine] wks Goodyear h 921 Eva ave
 Tretinger Clarence J [Catherine O] wks S Ak Awn-Ing Co h 904 Sun Carlos ct
 Tretta Mrs Matilda (wid Louis) h 967 Snyder
 " Max clk h 967 Snyder
 Tretto Anthony [Carmella] wks R A Erra h 907 East ave
 Trevaski Harry r 701 Amherst
 Trevathan John D [Opal W] meat ctr H Kane h 481 Douglas
 " Simon P [Lela] h 482 1/2 Bell
 Treviere Mrs Marie F h 239 Crosby
 Trevorow Matthew W carp r 292 Lake
 " Richard [Susie] wks Goodrich h rear 381 Rhodes
 Trew Edward S [Ada G] msp Penna R R h 149 Grand ave
 " Ethel G student h 149 Grand ave
 Trexler Chas h 90 N Prospect
 " Edward W h 641 Inman
 " Geo [Mary H] wks Goodyear h 894 E Exchange
 " Jerry W wks Goodrich h 641 Inman
 " Theodore [Onnie E] wks Goodyear h 1575 Tonnawanda ave
 Triantafyllou Nicholas shoe shine 1209 1/2 S Main r 1229 1/2 same
 Tribble Henry D [Salbe S] brklyr h 303 Hickory
 Tricaso Angelo wks Beacon Journal h 250 W North
 " Flaviano [Rose] (D Alexander & Co) h 752 Carpenter
 " Mrs Mary (wid Frank) h 250 W North
 " Ralph wks Beacon Journal h 250 W North
 " Simon [Sylvia] h 558 Salda
 Triche Junius A [Edith A] wks Gen T & R Co h 135 Roger ave
 Tricker Dorothy asst Ak Pub Library h 49 Borton ave
 Triebel Mrs Elizabeth (wid Bruno) h 341 Roosevelt ave (C F)
 " Robert R P [Iydia C] slsmn Richardson M Co h 710 Brown
 Triem Roy E [Olive I] electn Charvoz Sales Inc h 298 East Park Blvd
 Trier John W [Mildred E] wks India T & R Co h 561 Eastland ave
 " Leno C [Hazel V] wks Goodrich h 2368 Eastlawn ave
 " Nellie h 2369 Eastlawn ave
 Triest John B h 228 Spicer
 Triss Julia E (Paramount Wave Shoppe) h 228 Spicer
 " MaryRae student h 228 Spicer
 Trifero Angelo [Rose] h 342 Zeller ave
 " Frank A h 342 Zeller ave
 " Margaret M student h 342 Zeller ave
 " Michael h 342 Zeller ave
 " Sarah M h 342 Zeller ave
 Triff Louis wks B & O R R h e s Water (C F)
 Triffon Costa [Mary] shoe reprmn h 829 Bellows
 Trifun John [Cora] wks Goodyear h 1042 Bank
 Trifunantz Laza [Adora] h 820 W South
 " Mildred h 820 W South
 " Peter clk A Turner h 820 W South
 Trigg Mrs Emma (wid Robt) h 1176 7th ave
 " James wks Goodyear r 119 N College
 " Robt L wks Goodyear h 1176 7th ave

WE BUILD GOOD WILL WITH
GOOD FUEL and GOOD SERVICE
SWARTZ-CONVERSE Corp.
COAL - COKE
 70 EAST SOUTH STREET PHONE BLACKSTONE 3101 AKRON, OHIO
 1547 WATER STREET PHONE WALDEN 6834 CUYAHOGA FALLS, OHIO

TRIGGS

Triggs Mrs Alice h 1215 Andrus
 " James h 1215 Andrus
 " Thos W painter r 332 W North
 Trihey Mrs Marie V (wid James) h 284 W North
 " Wm J adv dept Gen T & R Co h 284 W North
 Trillo Rocco h 23 Christie
 Trumble Edgar T [Elsie I] mach Natl R M Co h 1615 16th (C F)
 " Elizabeth clk **THE A POLSKY CO** h 614 E Buchtel ave
 " John I [Otta G] wks Goodyear h 660 Roscoe ave
 " Marian A h 16 E Burns ave
 " W Harold student h 16 E Burns ave
 " Wm S [Eva] h 16 E Burns ave
 Trimmer Carl with Billow Co h 118 Ash
 " Pearl wks Goodrich r 414 Wabash ave
 Triola Angeline student h 172 Millhoff ct
 " Anthony h 172 Millhoff ct
 " Chas C [Lucy] h 172 Millhoff ct
 " Lawrence [Natalie] h 172 Millhoff ct
 " Mary h 172 Millhoff ct
 Tripcony John E [Mildred D] h 926 Munroe Falls ave (C F)
 Triplett Mrs Anzina (wid Sylvanus) h 219 Crosby
 " Art G [Mildred D] wks Goodyear h 1148 East ave
 " Bruce R h 129 Marvin ave
 " Chas E [Nancy C] h 2159 12th S W
 " Dean F h 129 Marvin ave
 " Earl D [Mildred L] acct Firestone h 571 Fernwood dr
 " Mrs Elizabeth A h 84 Cotter ave
 " Ella M h 7 Cook
 " Ernest L h 964 S Main
 " Floyd C h 219 Crosby
 " Frank [Waive] wks Goodyear h 787 E Crosier
 " Frank M [Emily A] with Goodyear h 129 Marvin ave
TRIPLETT GEORGE A [Ramona S] vice pres
 - Crisp-Triplett Inc h 2565 Sackett ave (C F)
 Phone WA-7957
 " Geo W [Dona O] h 2457 Triplett Blvd
 " Harry W [Florence L] (H & F Lunch) h 218 Hawk ave
 " Jesse R [Bertha L] pres Firestone Park D C & T Inc h 159 Gale
 " John B r 7 Cook
 " Lida M h 737 W Wilbeth rd
 " Mrs Mary (wid Ephraim J) lunch room 130 Wooster ave h same
 " Mrs Mary C music tehr h 529 Glendora ave
 " Mary E student h 130 Wooster ave
 " Mrs Matilda (wid Lyman) h 964 S Main
 " Pearl h 7 Cook
 " Tisby A h 964 S Main
 " Vera M student h 130 Wooster ave
 " Vernon L wks Goodyear h 84 Cotter ave
 " Violet M student h 84 Cotter ave
 " Wm lab h 130 Wooster ave
 " Wm A [Nelle M] h 737 W Wilbeth rd
 " Wm C [Marguerite L] slsmn h 23 Devonshire dr
 Tripman Paul h 1324 Switzer ave
 " Mrs Veima I clk h 1042 Kling
 Tripodi Dominic [Fanny] h 172, Charles
 Tripp Chas D slsmn O B Tel Co h 77 24th, Barber-ton O
 " Hugh H [Genev G] wks Albrecht Bkg Co h 387 Wirth ave
 " W Arthur [Lottie A] with Babcock & Wilcox Co h 584 Crestview ave
 " Walter F [Linnie M] contr bldr 75 MtView ave h same
 Trippe Louis S [Josephine L] mach Goodyear-h 903 Baughman
 Trippett Mrs Hazel h 856 Harvard
 " Ralph L [Katherine L] bus opr h w s S Ar-lington
 Triscari Sebastian [Mary] h 836 Arcadia ave (C F)
 Trisch Alonzo A [Mary E] h 21 N Flr
 " Ralph A [Myrtle A] wks Gen T & R Co h 2238 Mogadore rd

ICE Order from THE CITY ICE & COAL CO.

PURE ICE, DUSTLESS COAL. Phone Blackstone 7134

1390

BURCH, DIRECTORY CO'S

TRISHMAN

Trishman Harry A chief engr Adamson M Co h 329 Lindenwood ave
 " Laura M stenog h 329 Lindenwood ave
 " Lawrence E student h 329 Lindenwood ave
 " Ruth L stenog Hollinger-D Co h 329 Lindenwood ave
 Trispa Logan lab r 228 W Bartiges
TRI-STATE AGENCY E E Mobley mgr collection agency 54 Central Office Bldg Phone JE-1116
 Trithart Andrew J [Mary E] wks Firestone h 1174 Manning ave
 " L G [Louise] electn h 1174 Manning ave
 Tritschler Amella court reporter h 465 Grace ave
 Tritt Arthur B [Oda A] lumber dir h 2271 E Market
 " Dorothy E nurse h 1145 Carey ave
 " Edith N wks Goodrich r 1376 Andrus
 " Helen M h 333 S Arlington
 " Isaac M [Blanche] h s Triplett blvd
 " Norman H [Jessie M] mach Goodyear h 333 S Arlington
 " Mrs Sarah (wid Wm) h 1145 Carey ave
 " W Richard student h 333 S Arlington
 " Wallace W [Sarah E] carp h 1145 Carey ave
 " Wilbur A [Elizabeth M] condr A C & Y Ry h 2137 Mogadore rd
 " Wm F student h 333 S Arlington
 Trivett Chas I [Ola M] supt Natl L & A I Co r 707 Roselawn ave
 Trivich Danl student h 622 Johnston ct
 " Mary S student h 622 Johnston ct
 Trivonovic Michael wks Firestone h 1214 Edison av
 " Paul wks XXth C H & V Co h 1214 Edison ave
 " Rudolph [Anna] lab h 1214 Edison ave
 " Stephen h 1214 Edison ave
 Trkulya Dorothy student h 71 Mulberry
 " Geo [Catherine] wks Quaker O Co h 71 Mulberry
 Troby Ernest A h 1157 Bellows
 Troche Mrs Gertrude (wid Wm) h 268 W Long
TROCIE OSCAR W [Beatrice J] sec Akron Parts Co h 268 W Long Phone BI-9740
 Trockle Alfred M [Iulu M] wks Goodrich h 292 Bellwood ave
 " Frank Jr [Mabel] formn Goodrich h 43 W Thornton
 " Mrs Margaret (wid Frank) h 498 Allen
 Trockley Mrs Pauline (wid Nicholas) h 88 Cotter ave
 Troehler Anna wks Dr C E Updegraff h same
 Troeller Henry wks Goodyear h 178 Tudor ave
 Troesch Fritz C H [Helen E] sec and treas Bruens Co h 172 E Graham rd (Stow)
 Troesch Marie A student h 50 Belvidere way
 " Rudolph H [Emma A] freight agent B & O R R h 50 Belvidere way
 " Wesley R [Dorothy] slsmn h 2212 17th (C F)
 Troetschel Henry T [Gertrude M] cir dept Beacon Journal h 1660 Brown
 Trofmuk Saml h 805 Biruta
 Trogllo Barney J [Laura J] wks Goodyear h 157 Tarbell
 " Joan M h 135 Tarbell
 " Peter [Louise] h 135 Tarbell
 Trollan Patrick G [Ethel F] mach Firestone h 1812 Onkes dr
TROI ER THEODORF asst director Danl Guggenheim Airship Institute h 803 W Market
 Trombley Beatrice M h 823 S Main
 " Catherine O h 823 S Main
 " Joseph B [Catherine M] h 823 S Main
 " Russell A [Grace M] acct A C & Y Ry h 408 Rhodes ave
 Trommer Alfred H [Thelma E] h rear 448 E South
 " Bertha h 327 Cuyahoga
 " Chas C [Beatrice E] pur agt India T & R Co h 263 W Arndale rd (Stow)
 " Edwin J [Fannie B] wks Goodrich h 893 Nathan
 " Hattie L clk Goodrich h 551 Cuyahoga
 " Louis A [Kathleen F] wks Quaker O Co h 551 Cuyahoga
 " Lois F [Hattie C] wks Quaker O Co h 551 Cuyahoga
 " Margaret B student h 893 Nathan
 " Ruth M student h 893 Nathan
 " Walmer F [Mary F] h 885 Brown
 Trondle Alphonse student h 1156 Tulip ave
 " John [Catherine] tinner h 1156 Tulip ave
 Tronson John I chemist Goodrich r 107 Corson ave
 Trop Mrs Rose music tchr h 489 Delmar ave
 Tropeano Chas clk h 266 F Glenwood ave
 " Frances clk h 266 F Glenwood ave
 " Henry [Vincenzal] tailor h 266 E Glenwood ave

TROPEANO

" Joseph [Marie] barber 2129 Front (C F) h 1223 N Main
 " Josephine h 266 E Glenwood ave
 Tropolac Harry [Mary] h n s Sparhawk ave
 Troser Edith L stenog h 562 Brittain rd
 " Ezekiel S h 562 Brittain rd
 " Ruby wks 218 Casterton ave
 Troth Harry r 641 S Main
 Trott Okah R asst Drs Smith and Johnston h 321 Orchard Kent O
 " Orville A [Hilda] asst buyer THE M O'NEIL CO h Portage Lakes O
 Trotter Building Co (Wm Trotter, Roy Lanham) contrs bldrs 10 E Exchange
 " E Franklin [Mildred L] wks Goodrich h 401 W Cedar
 " Greenville [Jennie C] h 832 Yale
 " Terry r 161 Hickory
 " Wm (Trotter Building Co) h 832 Yale
 Troup Mrs Ella h 1236 Newton
 " Everett O [Georgia F] with Radio Test Laboratories h 453 Portage tr (C F)
 " Henry L [Beatrice M] rodman Co Surveyor h 61 Olive
 " Rev Wm E [Pearl O] pastor Goss Memorial Reformed Church h 2237 11th S W
 Troupe Andrew J wks Am H R Co r 1672 E Market
 Trousdale L Wright [Fdna] wks Am H R Co r 133 Cambridge
 Trout C Dell [Viola] with Bessler D S Co h 2261 16th (C F)
 " Carlos E [Laura D] policeman Goodyear h 1098 Wyley ave
 " Dale C [Mabel E] wks Goodrich h 899 Lovers lane
 " Doris E student h 385 Berry ave
 " Eschel W [Hattie] wks Goodyear h 1434 Hite
 " Faye F h 385 Berry ave
 " Herman T wks Goodrich h 610 Whitney ave
 " Inez G h 1098 Wyley ave
 " Ira K student h 1822 Goodyear blvd
 " Ira W [Ruby G] wks Goodyear h 1822 Goodyear blvd
 " J Herman wks Goodrich h 1098 Wyley ave
 " Luella W h 450 Matthews
 " Nicholas K wks Acme C B Stores h 450 Matthews
 " Onnie W [Marie E] wks Goodrich h 2004 13th S W
 " Richard L h 1822 Goodyear blvd
 " Roma D [Rada] wks Goodyear h 478 Talbot ave
 Troutman ~~See~~ See also Trautman
 " Clardy [Marv] wks Firestone r 108 Nebraska
 " Delmas E wks W J Peck h 486 Gage
 " Mrs Elizabeth h 1758 24th (C F)
 " Elizabeth M h 505 Nash
 " Florence wks Com P & L Co h 324 E South
 " Frank F [Ida M] clk Firestone h 505 Nash
 " Frank E Jr student h 505 Nash
 " Fred S [Mabel C] tel opr h 2166 8th S W
 " Harold O h 324 F South
 " Lee G student h 324 F South
 " O Lloyd [Ida K] mach Ak Std M Co h 324 F South
 " R Jerry [Alice M] electn h 395 Morning View av
 " Ralph W wks Ak Std M Co h 324 E South
 Troutner Evelyn D tchr h 939 Barbara ave
 Troutt Mrs Sarah M (wid Thos M) h 1977 E Market
 Troutwein Ernest [Lavina] wks Ak Rubber M & M Co h 1191 Home ave
 " Fred C h 717 Fouse ave
 " Helen S stenog Goodrich h 717 Fouse ave
 " Herman A h 717 Fouse ave
 " J Frederick [Christiana] h 717 Fouse ave
 " Paul O mech Federal Garage h 717 Fouse ave
 Trovato Danl [Josephine] h 678 Rhodes ave
 Trowbridge Clarence G [Georgia] wks Firestone h 1025 Moeller ave
 " Esther tchr h 264 W Market
 " Grace E clk Kirk Stores Inc h Cuya Falls O, R D 2
 " Mrs Harriet O (wid Geo) h 26 W Inwood ave
 " Romy O [Effie M] wks Goodyear h 991 5th ave
 " Stephen A h 1735 2d (C F)
 Trownson Regina [Anna R] janitor Masonic Temple h 563 E Buchtel ave
 Trowsdale Douglas W [Elizabeth P] h 2524 4th (C F)
 " Mary F student h 2524 4th (C F)
 " Robt P student h 2524 4th (C F)
 Troxel Thos J [Mary E] slsmn Western A S Co h 1273 Brandon ave

THE AKRON GENERAL INSURANCE AGENCY COMPANY
 174 South Main St. HEmlOCK 5191 LIFE, ACCIDENT AND HEALTH INSURANCE

N. H. PORTER Interior and Exterior Painting, Spraying PHONE 813 Artcraft, Decorating, Paper Hanging, Cleaning HEMlock 8413

AKRON 1933 CITY DIRECTORY

1391

IRONELL

Troxell Bruce D [Dollie F] wks Goodyear h 567 Ripley ave
 " Geo A wks Yale Service Station h 849 Harvard
 " Harry A student h 567 Ripley ave
 Troy Andrew J [Della C] auto seiv sta 265 E Cuya Falls ave h same
 " Francis student h 2210 6th S W
 " Mrs Marle (wid Frank) h 2210 6th S W
 " Wesley M student h 265 E Cuya Falls ave
 Trojan John [Mary M] dentist Dr F C Pennington h 669 Brown
 " John D [Jean] wks Firestone h 137 E Emerling ave
 Troyer Charlene clk Dept of Health h 21 N Highland ave
 " Harold B student h 761 Moody
 " Lilhan h 21 S Highland ave
 " Mary stenog Summit W G Co r 1103 Berwin
 " Ralph M slsmn Rikas El Co Inc h 948 Thornedale dr
 " Wilda bkpr First-Central T Co h 21 S Highland ave
 Truax Clarence L [Ruth I] plbr Mrs M L Koch h 1565 Manchester rd
 " Mrs Cora h 538 Howe
 " Guy E [Margaret C] mach h 1519 Overlook dr
 " Mrs Jessie F (wid Francis D) h 240 Portage trail E (C F)
 " Mrs Martha N (wid Morgan) h 828 Sackett ave (C F)
 Truby Mrs Amanda I (wid Nelson) h 2605 Maplewood (C F)
 " Delbert wchmn h 1845 2d (C F)
 " Elmer A [Hattie A] wks Goodyear h 2614 Maplewood (C F)
 " Everett F [Mercy M] wks Goodyear h 746 Roselawn ave
 " Juanita student h 746 Roselawn ave
 " L Carl [Ruth E] interior dec Yeager Co h 2525 Maplewood ave (C F)
 " Paul [Elizabeth M] wks Goodrich h 1533 10th (C F)
 " Ralph C [Margaret] electn Ohio Edison Co h 2771 3d (C F)
 " Rollin W [Marion C] wks Goodyear h 2605 Maplewood ave (C F)
 Trucon John N [Nellie] rubwrk h 307, E Voris
 Truck Owners Freight Co Inc M I Zimmerman pres - H N Green vice pres A C Humphrey sec and treas 153 Annadale ave
TRUCK TIRE SERVICE CO, Geo A Wakkman propr dealers in solid and pneumatic truck tires 402-406 S Broadway, Phone HE-2163 night Phone LN-4731
 Trude Alfred A wks Quaker O Co r 219 Crosby
 Trudeau Dorothy M clk Firestone h 435 Wildwood av
 " Mildred M clk Bankers G T & F Co h 435 Wildwood ave
 Trudelle Frank C [Virginia] r 801 Harvard
 True Carl [Gladys] wks Rifter D Co r 466 Orchard
 " Chas J [Helen M] flour and feed broker h 890 Elmore ave
 " Chas W [Anna E] wks Firestone h 155 Ida ave
 " Mrs Minnie A (wid Frank) h 2326 12th S W
 " Raymond L [Ethel] h re r 678 Moody
 " W Sherman [Anna] h 296 Locust
 Trueman Chas H [M B] buyer **THE A POLSKY CO** h 383 Greenwood ave
 Truesdale Andrew [Elsie D] custodian Postoffice h 305 Ira ave
 Truett Jesse [Pearl E] wks Goodyear h 1016 Wylos ave
 " Jesse C [Clara D] wks Goodyear h 925 Nathan
 Truex Albert E [Cona M] molder h 1647 9th (C F)
 " Paul R h 1647 9th (C F)
 " Thos E [Lulu B] wks Penna R R h 97 Brighton dr
 " Walter F h 97 Brighton dr
 " Wm F [Gertrude M] h 955 Saxon ave
 Tru-Fruit Juice Co (Chas Downey Herman Ingalls) 1293 Hillcrest dr (C F)
 Trull Elton T [Ethel M] wks Goodyear h 162 Hiblish ave
 Truman Mrs Alice (wid Geo W) h 796 Kenyon
 " Arthur [Sarah] wks Firestone h 1010 Fairbanks pl
 " C Marguerite student h 722 Sylvan ave
 " Geo E student h 1040 Fairbanks pl
 " Harry R h 796 Kenyon
 " Henry [Clara] wks Goodrich h 952 Allendale ave
 " Howard [Anna] wks Gen I & R Co h 652 Hudson ave

TRUMAN

" Spencer C [Fmie] with Ak Rental R Agcy h 796 Kenyon
 " Wm A h 722 Sylvan ave
 " Wm H [Caroline T] wks Goodyear h 722 Sylvan ave
 Trumbull James [Alberta] wks Goodrich h 1841 Spade ave
 Trumbour Walter G [Bertha A] electn h 1163 Chester ave
 Trump Donald A pres Trump Products Co h 522 Lloyd Barberton O
 " Edwin W [Pearl] carp h 1112 7th ave
 " Mrs Helen M treas Trump Products Co h Wadsworth O
 " Products Co D A Trump pres, R M Trump sec Mrs Helen M Trump treas mechanical rubber goods mfrs 190 Beech
 " Ross M [Helen M] sec Trump Products Co h Wadsworth O
 Trumphour Mrs Emma h 389 Minnie et
 " James F wks Bridgewater M Co h 773 Anderson ave
 " Oscar D r 32 Cuyahoga
 " Paul R student h 88 Fowler ave
 " R Bruce h 778 Anderson ave
 " Roy E [Edith L] wks Goodrich h 88 Fowler ave
 Trumplkos Elizabeth student h 773 Bisson ave
 " Napoleon [Elizabeth] wks Firestone h 773 Bisson ave
 Trunck Francis h 82 Aqueduct
 " Wm P wks Mayflower Hotel h 82 Aqueduct
 Trundle Chas N [Elizabeth C] slsmn h 252 E Tillmadre ave
 Trunk Francis r 44 Goodwin ave
 Trunko Chas lab h 1017 Moeller ave
TRUNKO FUGNE F [Frances M] attorney at law 1207 Akron Sav & I Bldg Phone JE-3917 h 360 Bacon ave
 " Mrs Julia h 1017 Moeller ave
 " Wm h 1017 Moeller ave
 Truman James H [Ruth] claim adjuster h 881 Stoner
 Truscott Alfred C [O'ga M F] mach Goodyear h 750 McKinley ave
 " C Lucille student h 1310 Sherman
 " Ernest H [Catherine I] plbr 1310 Sherman h same
 Truskoski Julius r 445 Julien ave
 Trusler Mrs Aileen M uty 1369 Bryden dr h same
 " Clarence L [Aileen Mc] tea etc 1369 Bryden dr h same
 " Ralph C [Oma L] wks Firestone h 135 Lake
 Trusley Fck [Ada] wks Goodyear h 235 Seiberling
 " Mrs Margaret (wid David A) h 1194 S High
 Trussell Clyde M [Beulah F] chief disp B & O R R h 466 Hillwood dr
 " Elizabeth student h 448 Bacon ave
 " Francis D clk Acme No 117 h 448 Bacon ave
 " Frank J [Ibith C] slsmn h 448 Bacon ave
 " H Huston student h 466 Hillwood dr
 " Richard D student h 466 Hillwood dr
 Trusso Sebastiano [Katie] h 166 F North
 Trutko James student h 147 F South
 " Michael [Dora] wks Goodyear h 147 E South
 " Nina student h 147 E South
 Truxell James pres/dr Austin Print W Co h Canton O R D 2
 Truzo Geo [Alexandria] wks Goodrich h 1096 Raymond
 " Geo jr wks Ak S M Co h 1096 Raymond
 Trv-It Motors Walter H Smith mgr used cars etc 634 N Main
 Tryon Mrs Abbie L (wid Chas E) h 990 Boulevard
 " Albert E [Rena E] mgr Tryon's Drug Store h 420 Doyle
TRYON'S DRUG STORE A E Tryon mgr prescription druggists toilet articles magazines and circulating library cigars and tobacco sodas, soft drinks and confectionery 350 W Market, Phone BL-0181
 Tryon Emma h 91 Good
 " Emma M clk h 1030 Pickford ave
 " Frank E [Helen K] supt Kenmore Postal Sta h 1467 Rockaway
 " Frank H jr student h 1467 Rockaway
 " Fred A [Alma] fruit juices h 863 Wall
 " Freeman J [Blanche M] (Maple Recreation Parlor) fruit juice wholesale 365 W North h same
 " Glenn S [Mabel] wks Goodyear h 783 Saxon ave
 " James A h 365 W North
 " Mrs Lillie E (wid Carmi J) h 2281 East ave
 " Margaret E h 365 W North

The FIRST-CENTRAL TRUST COMPANY

All Banking Services In Nine Convenient Locations

THE CARMICHAEL CONSTRUCTION CO.

148 EAST MILLER AVENUE



CONFIDENCE:
Discuss With Us Your Building
Projects and Problems

1392

BURCH DIRECTORY CO'S

TRION

" Mrs Mary A clk **THE M O'NEIL CO** h 1080 Pickford ave
" Ralph C [Ruth M] engr Firestone h 2352 17th (C F)
" Ruby nurse h 783 Saxon ave
" Ruth G student h 420 Doyle
" Willard B wks **THE M O'NEIL CO** h 1080 Pickford ave
Tsakires Constino (Karkoulis & Tsakires) r 128 E Archwood ave
Tsakiris Joseph S student h 1154 1st ave
" Stephen J [Daisy] barber h 1154 1st ave
Tsaloff Carl student h 882 Berghoff
" John [Mary] restr h 882 Berghoff
" Nick student h 882 Berghoff
Tsannus Mrs Anna (wid Nicholas) h 159 W State
" Geo N (Thornton Confectionery) h 159 W State
" Thos N (Eftimia) (Thornton Confectionery) h 159 W State
Tsarnas Peter (Columbia Restaurant) r 591 S Main
" Tony wks Columbia Rest r 591 S Main
Tshantz Albert C [Istelle K] (Queen Washing Machine Co) h 818 Thayer
" Mrs Anna (wid Chas) h 804 Copley rd
" Chas L [Mary L] (West Hill Hardware) h 615 Copley rd
" Elizabeth B clk Cltv Baking Co h 804 Copley rd
" Ethel M student h 373 Pearl
" Floyd C h 373 Pearl
" Grace F student h 373 Pearl
" Harold W clk West Hill Hdwg h 373 Pearl
" Kenneth J clk Peoples S Drug h 225 Gale
" Ruth M student h 615 Copley rd
" Wm [Margaret] h 373 Pearl
Tschumi Esther H ofice clk Peoples O Co h 100 Hall

TSCHUMI GEORGE P

(Clara M) mgr Ohio Edison Electric Shop Co h 2218 10th (C F) Phone WA-7290

" Godfrey [Mildred F] mill formn Falls Lumber Co h 2065 5th (C F)
" Lillian R student City Hosp h 100 Hall
" Rudolph [Marie A] mach h 100 Hall
" Walter O [Gladys M] wks Com P & L Co h 100 Hall
Tsilaku James wks Goodrich r 579 1/2 S Main
Tsilakoff Louis [Maggie] (Summit Confectionery) h rear 511 S Main
" Mary student h rear 511 S Main
Tsiropoulos Geo wks Central Office Bldg r 667 Miami
Tuba John tailor r 3 Humphrey ct
Tubbaugh Albert J [Lorna A] rest est 1915 Manchester rd h 685 Blanche
" Raymond F [Elizabeth M] dentist 641 S-Main h 1640 Chestnut blvd (C F)
Tubb Floyd wks Goodyear r 84 N Martha ave
Tubbs Asbury A [Dessa O] wks Goodrich h 1134 Herberich ave
" Chas C [Myrtle L] wks Goodrich h 1523 Beardsley
" Clayton F [Ada M] h 160 Locust
" Eleanor J h 1523 Beardsley
" James R [Belle M] wks Firestone h 361 E Crosier
" Nina R student h 1523 Beardsley
" Orrin C student h 160 Locust
" Wilbur G [Claire V] wks Mohawk R Co h 909 Merton ave

Tubich Zurko [Guspa V] h 360 Fastland ave

TURMAN THOMAS H [Mary H] physician and surgeon 407 United Bldg, Phone HW-5625 hours 10 a m to 5 p m h 183 N Portage Path Phone BL-4372

Tubbock Alex [Theresa] h 164 Abel
Tucakovich John [Elsie] archt h 1135 Andrus
Tucci Armond h 138 Aetna
" Mrs Carmella (wid James) h 138 Aetna
" Peter student h 138 Aetna
Tuchman Arthur A [Dorothy] mgr National Wrecking Co and Acme House Wrecking Co h 653 S Sunset View dr
" Mrs Bertha h 899 Snyder
" Freda M student h 415 Talbot ave
" Harry with Natl Wrecking Co h 653 S Sunset View dr
" Joseph A dry clnr h 415 Talbot ave
" Lena M student h 415 Talbot ave
" Mary L clk h 415 Talbot ave
" Saml L [Celia A] tailor 937 1/2 E Market h 415 Talbot ave

TUCHMAN

" Wm [Rebecca] house wrecking h 653 S Sunset View dr
Tuck Mrs Della B (wid Robt W) h J R Short, Wooster ave
" Robt B [Naomi C] wks Firestone h 1139 Lexington ave
Tucker A Edgar taxi dr h 1395 Grant
" Addeus [Esther] h 647 Rhodes ave
" Albert J [Mary A] formn Mohawk R Co h 695 Excelsior ave
" Betty M student h 819 Ardmore ave
" Byron L in U S Service h 2909 Trenton rd
" Carey T [Ovelia] wks Charvoz Sales Inc h 733 Inman
" Mrs Carrie B (wid Geo B) h 842 Berwin
" Chas M [Louise M] slsmn h 157 W State
TUCKER CHARLES S [Etta R] propr North Hill Coal & Supply Co h 1199 Berwin Phone WA-6156
" Chas S jr student h 1199 Berwin
" Clint W [Mary T] wks Goodrich h 14 W Crosier
" Coleridge [Gayel] wks Firestone h 743 Morgan lav
" Dorothy M student h 107 Westwood ave
" Carl J moving picture opr r Taylor Hotel
" Edward h 14 W Crosier
" Edward truck dr r 1029 S Main
" Mrs Elizabeth (wid Wm M) h 145 Westwood ave
" Isle h 509 Crosby
" Mrs Emma h 1773 25th (C F)
" Ervin J [Hotta M] with Goodrich h 173 N Portage Path
" Mrs Etta (Etta-Lou Beauty Parlor) h 921 Oregon ave
" Mrs Florence E vice pres Tucker Coal & Supply Co h 2046 7th (C F)
" Frank [Anna] wks Goodrich r 640 Cuvahoga
" Frank L [Rachel E] wks Loewenthal Co h 107 Westwood ave
" Frank T [Dorothy G] with Goodrich h 1031 Emma ave
" Gertha stenog Firestone h 53 Vesper

TUCKER HENRY J

[Josephine M] mgr seed dept Botzum Bros Co h 1150 Jefferson ave Phone UN-3531

" J Frank clk h 505 Warner
" James E h 79 Eber ave
" James H [Lella C] supvr clk O B Tel Co h 79 Eber ave
" James H [Gertrude I] tchr h 264 Noah ave
" John C [Una M] lab h 505 Warner
" John R [Bess-H] tchr h 2316 22d S W
" John R [Mary G] electn Goodyear h 2909 Trenton rd
" John R jr student h 2909 Trenton rd
" John W student h 79 Eber ave
" John W-[Rada F] wks Goodyear h 923 Ada
" Joseph L [Elizabeth I] wks Firestone h 1551 White ave
" Karl S [Mary E] engr, Goodyear h 471 W Market
" Lawrence F [I Pauline] wks Firestone h 275 Lake
" Louis [Zephine] lab h 782 Commins
" Louise clk Peoples S Drug h 861 Oakland ave
" Lucy B wks Firestone h 1395 Grant
" Kathryn student h 79 Eber ave

TUCKER MANNING P

[Anne E] supt Akron City Water Works h 728 Pulisades dr Phone FR-4757

" Margaret R h 1199 Berwin
" Marshall H slsmn h 1773 25th (C F)
" Martha J student h 2046 7th (C F)
" Maurice J [Elizabeth E] pur agt Robinson C P Co h 819 Ardmore ave
" Melvin C [C May] withmnn City h 1375 Girard
" Paul K student h 1375 Girard
" Robt E [Florence M] acct h 697 E South
" Robt E Jr student h 697 E South
" Seborn H [Rebecca] wks Quaker O Co h 1395 Grant
" Thelma L student h 2909 Trenton rd
" Thos R [Jewel A] wks Goodyear h 563 Denison ave
" Mrs Vashit h 938 Douglas
" W Coble wks Firestone r 754 Glendora ave
" W Kenneth [Elizabeth C] slsmn Ak P Milk Co h 921 Oregon ave

TUCKER W L COAL & SUPPLY CO THE W L

Tucker pres and gen mgr, Mrs Florence E Tucker vice pres R F Smith sec and treas 2765 Hudson dr (C F), Phone WA-1129

TUCKER WALTER L [Florence E] pres and gen mgr W L Tucker Coal & Supply Co h 2046 7th (C F), Phone WA-3834

THEODORE ST. GERMAIN REALTY CO. "Our Customers get the Bargains"

308-311 Ohio Building

Phones BLackstone 9118, 9119 and 9110

get the Bargains"

AKRON 1933 CITY DIRECTORY

1393

TUCKER

" Walter W [Ftta J] h 921 Oregon ave
 " Wm M [Alice V] solicitor Akron News Inc h 719 Griffon ave
 Tuckey Betty I student h 841 Amherst
 " Florence E h 841 Amherst
 " Frank K [Grace B] wks Erie R R h 841 Amherst
 Tucking Mrs Lydia A (wid Henry) h 503 E Exchange
 Tuczakov Dorothy wks 571 S Sunset View dr
 " Helen wks 1095 Emma ave
TUDDER HUGH R, [Elvina S] mgr Valvoline Oil Co h 669 Dorchester rd
 Tudy Carl r 709 Miami
 Tufces Wm cook r 1447 Newton
 Tufexis Peter [Josephine] walter Great Presto Hotel h 744 Allyn
 Tuger John [Mary] barber h 166 E Crosier
 Tuhela John P [Justine T] mech Burns, Motor Co h 755 Kipling
TUHOUSKE LEON [Ethel] pres and treas Arlington Drug Co h 896 Dellr ave
 " Morris C [Huldah G] phys 719 1st-Central T Bldg h 114 Metlin ave
 " Robt student h 114 Metlin ave
 Tuite Alphonsus L [Rose M] wks Goodyear h 377 Clinton ave
 " Angela M artist h 377 Clinton ave
 " John P [Martha E] wks Goodyear-Z Corp h 1310 Brandon ave
 " Rosemary student nurse h 377 Clinton ave
 Tukes Anderson [Louise] truck dr h 576 Camp
 Tulak Frank [Margaret] ins agt h 509 Koerber ave
 " John [Apolia] coremrk h 517 Koerber ave
 " Paul [Anna] cooper h 517 Koerber ave
 Tulley Edward J waiter Walsh Bros h 530 Sumner
 " Esther M dep Clerk of Courts h 530 Sumner
 " John T [Mary A] wks Quaker O Co h 530 Sumner
 " Lawrence A student h 530 Sumner
 " Marjorie R student h 530 Sumner
 Tullio Beatrice clk h 808 Hazel
 " John clk N Arlington Prov Co h 808 Hazel
 " Tony [Mary] (North Arlington Provision Co) h 808 Hazel
 Tullner Emma h 998 W Bowery
 " Joseph [Verna] h 998 W Bowery
 Tully Lawrence J [Marian] adv mgr Federman Co h 2745 Oakwood dr (C-F)
 Tultz Andrew T h 1062 Winton ave
 " Catherine h 1062 Winton ave
 " Geo [Theresa] wks Goodrich h 1072 Lane
 " Geo Jr h 1072 Lane
 " Irene wks Children's Hosp h 1062 Winton ave
 " Irma student h 1072 Lane
 " John J h 1072 Lane
 " Louis [Caroline] wks Goodrich h 1062 Winton ave
 Tumlin Glen billiards 463 S Main h 239 1/2 W Exchange
 Tummel Clarence h 958 Snyder
 " Louis h 958 Snyder
 " Mary h 958 Snyder
 " Peter [Eleanor] wks Goodyear Co h 958 Snyder
 Tunburg Dean W wks Firestone r 34 Mull ave
 Tune Robt M [Sadie H] clk O B Tel Co h 970 Dover ave
TUNKS REV WALTER F [Helen] rector StPaul's Episcopal Church 354 E Market Phone FR-9538 h 137 Casterton ave Phone BL 6037
 Tunstall Arnold [Doris] wks Firestone h 59 E Youtz ave
 " John R [Emily A] whcmn Bear F Co h 59 E Youtz ave
 TuPlatt Fred r 87 W Miller ave
 Fupper Boyd M [Laura F] real est 782 N Howard h same
 " Mrs Nettie cook r 320 Noble ave
 " Otis A [Grace R] decorator h 749 Elma
 Turanchik John wks Erie R R r 788 Montana ave
 Turano Anthony J [Frances] h 370 Pearl
 Turben Pearl [Myrtle C] (Buckeye Motors) h 30 Elm dr
 Turchan John [Katie] wks Firestone h 1136 Atwood ave
 " Paul student h 1136 Atwood ave
 Turchin Andrew [Susie] contr cement 491 Rhodes ave h same
 " Andrew jr student h 491 Rhodes ave
 " Lydia h 491 Rhodes ave
 Turek Fred [Julia] truck dr h 349 N Arlington
 " Geo truck dr h 349 N Arlington
 " John h Sharps lane

TUREK

" Michael lab h 349 N Arlington
 " Walter student h 349 N Arlington
 Turgon Louis A h 75 W Dartmore ave
 " Oliver J [Elizabeth] wks Goodrich h 75 W Dartmore ave
 " Theda O student h 75 W Dartmore ave
 Turi Phillp gro 646 Wooster ave h 1143 Chester ave
 Turina Irvin h 970 Akers ct
 " Stephen [Violet] (East-Akron Tailoring Co) h 970 Akers ct
 Turk Gustave H wchmn h 94 Brighton dr
 " Lendell J [Iona U] wks Goodyear h 533 1/2 Hammel
 " Ray truck dr r 662 Harris ct
 " Thos H h 24 Hayes ave (C F)
 " Thos N [William M] painter h Shirley ave
 Turkeyfoot Development Co T J Seibert pres D E Williams sec and treas 221 Ohio Bldg
 Turkle Floyd C [Nora E] h 202 E Tallmadge ave
 Turkovich Michael stock clk Shaffer L Co h 880 Edge
 Turkowitch Emil J [Julia] carp h 1084 Peerless ave
 " Julia F waitress h 1084 Peerless ave
 Turks Josephine h 1203 5th ave
 " Morris M [Hazel] h 1203 5th ave
 Turley Mrs Eleanor h 32 N Martha ave
 " Elmer wks Goodyear r 56 S Martha ave
 Turman John T [Edith] wks Goodyear h 847 E Crosier
 Turnachik John [Mary] rubwkr h 2122 8th S W
 " John Jr h 2122 8th S W
 " Julia h 2122 8th S W
 Turnbaugh Clarence C [Margaret M] h 618 Burt ct
 " Jane h 432 Fernwood dr
 " Paul struct ironwkr h 618 Burt ct
 " Ralph [Mabel U] vice pres Perfection Rubber Co and Perfection Mfg Co h 432 Fernwood dr
 " Saml h 2319 10th S W
 " Thos R [Helen I] wks Goodyear h 20 Cook
 " Wendelin student h 618 Burt ct
 Turnbull Chas L [Helen M] clk Rubber City S & G Co h S Akron R D 4
 Turndick Mrs Bessie wks Gen T & R Co h rear 282 Kelly ave
 Turner A Nelson [Elizabeth G] electn h 842 Cole av
 " Aaron A [Marie A] h 1031 Moeller ave
 " Add D [Fidel L] clk **THE M O'NEIL CO** h 236 Marguerite ave (C F)
 " Addie E h 930 Woodward ave
 " Alvin janitor Y M C A h 236 E Crosier
 " Alvin W [Ruth O] bkpr Diamond M Co h 480 Barwell
 " Alvin Z [Elizabeth] janitor h 841 Rhodes ave
 " Andrew [Anna] gro etc 455 Grant h same
 " Andrew N [Elizabeth] electn Goodyear h 1187 Triplett blvd
 " Anna B h 50 Metlin ave
 " Annr K wks Firestone r 166 E Archwood ave
 " Arthur C [Nora R] wks Goodrich h 1064 Wall
 " Beatrice S student h 292 Scott ave
 " Bethel E [Dith A] agent Supreme, L I Co h 653 McKinley ave
 " Camilla clk Goodyear h 343 Ruckel rd
 " Carl E h 79 S Balch
 " Chas B [Anna M] wks Goodrich h 1293 Kenmore blvd
 " Chas B Jr student h 1293 Kenmore blvd
 " Chas H [Frances E] wks Goodrich h 1785 Flint
 " Chas L student h 41 Brighton dr
 " Chas O [Lella M] wks Seiberling R Co h 1067 Burkhardt ave
 " Chas R r 78 W Chestnut
 " Chas V h 322 W Market
 " Clarence H student h 76 Russell ave
 " Clessie L student h 538 Eva ave
 " Curtis G [Clair. Z] slsmn Std Oil Co h 1024 Whittier ave
 " Dana E clk Probate Court h 7 Mayfield ave
 " Mrs Della S vice pres and sec W D Turner Wall Paper Co h 1208 N Howard
 " Edward G auto mech h 851 Raymond
 " Edward I [Elizabeth] formn Ak Belting Co h 79 S Balch
 " Elbert D [Bessie G] wks Goodyear h rear 1477 Englewood ave
 " Elbertha E student h 292 Scott ave
 " Elias G [Emma E] h 958 W Market
 " Mrs Elizabeth E (wid Elliott) h rear 1477 Englewood ave
 " Elizabeth M student h 35 Beck ave
TURNER FLMER C [Lucy M] pres Colonial Salt Co h 35 Beck ave

TAWNEY'S ICE CREAM COSTS WONDERFUL NO MORE

1394

BURCH DIRECTORY CO'S

TURNER

" Mrs Emma E (wid Robt) h 832 Oakland ave
 " Estelle wks 534 Merriman rd
 " Mrs Etta h 1383 Aster ave
 " Florence wks THE M O'NEIL CO r 218 Parkway
 " Francis C [Dorothy R] h 960 Portage tr (C F)
 " Frank A [Della E] wks Goodyear h 781 E Buchtel ave
 " Frank C [Malinda A] wks Goodyear h 538 Eva av
 " Frank I [Bertha J] wks Goodrich h 514 Wash ave
 " Frank P [Hazel] wks Natl Ref Co h 889 Morse
 " Fred J [Sarah J] platr h 294 Turner
 " Fred I [Charlotte G] wks E O Gas Co h 338 Sackett ave (C F)
 " Fred I [Sarah] r 85 N Summit
 " Mrs Gertrude B h 2078 Bailey rd (C F)
 " Gilbert H h 371 Washington
 " Glorene Y student h 2445 8th S W
 " Guthrie L [Nettie M] porter Mayflower Hotel Barber Shop r 442 Clover
 " Hall J A Inama mgr 552 Grant
 " Harold F auto mech h 800 Work dr
 " Mrs Harriet A (Harriet s Food Shop) h 1033 Chalker
 " Harry roofer Akers & Harpham Co h Portage Lakes O
 " Howard E [Ruth M] city detective h 76 Russell ave
 " Isaac J [Laura F] boiler reprim h 41 Brighton dr
 " Jack A C student h 1064 Wall
 " Jack W truck dr r 832 Marie ave
 " James B [Doris] clk h 444 W Bowerv
 " James E wks Portage Hotel h 292 Scott ave
 " James L [E Pearl] mach Ak Trans Co h 2226 9th S W
 " James N [Nora C] wks Goodyear h 1268 Pond View ave
 " Jennie K h 363 Brown
 " Jessie L nurse h 335 Hudson rd (Stow)
 " John dry clr h 1274 Kohler ave
 " John wks Ak-Selle Co h 726 May
 " John R medicine store 941 N Main h 990 Avon
 " John S [Ruby L] wks Firestone h 815 Chester av
 " Joseph R [Edna B] wks Firestone h 1222 Edison ave
 " Juanita M student h 1268 Pond View ave
 " Kenneth [Naomi I] wks Goodyear h 89 Alfretria
 " Lace [Addie] lab h 222 F Crosier
 " Lawrence A [Ethel M] wks Firestone h 330 N Adams
 " Lee h 732 Washington
 " Leroy h 1944 Furnace
 " Lester [Bessie] wks Goodrich h 684 S Main
 " Lewis C [Ardith N] tchr h 705 Roslyn ave
 " Lillian wks Goodyear r 345 F Crosier
 " Rev Louis L [Mary J] h 191 Filwood ave
 " Louise student h 800 Work dr
 " Lue B h 2078 Balfes rd (C F)
 " Marcus F [Elizabeth F] agt Plud I Co h 800 Work dr
 " Margaret M stenog Goodyear h 79 S Balch
 " Marie C h 726 May
 " Marshall M [Grace M] meter reprimn Ohio Edison Co h 283 Pulmer ave
 " Mrs Mary T (wid Henry S) h 726 May
 " Maurine N wks Goodyear h 1265 Pond View ave
 " Mrs Mayda (wid Benj) h 851 Raymond
 " McKinley M wks Goodyear h 512 Watson
 " Mildred E clk Goodrich h 1293 Kenmore blvd
 " Nelson [Velma] wks Ak Trans Co h 1024 Kling
 " Newman A [Anne J] fireman Goodyear h 628 Garry rd
 " Newton M [Bessie O] supt W & S L Ins Co h 1120 Bristol ter
 " Nina G student h 301 W Long
 " Osborne B [Golder] painter R R Fiddle h 459 Pearl
 " Ous R [Lena] wks Goodyear h 428 Bruner
 " Ous R Jr student h 428 Bruner
 " Patrick H [Beulah M] wks Firestone h 2324 7th S W
 " Paul h 726 May
 " Paul V [Edith E] custodian h 895 Lawton
 " Pearl typist Probate Court h 635 Noah ave
 " Phyllis R student h 1120 Bristol ter
 " Queen M tchr h 990 Avon
 " Ralph F [Lallie D] wks Goodyear h 1599 Preston ave
 " Richard A [Elizabeth F] clk Mayflower Hotel h 38 N Valley
 " Mrs Robby D h rear 273 Merriman rd

TURNER

" Robt clk h 908 Woodward ave
 " Robt D [Bertha M] dep clk Probate Court h 7 Mayfield ave
 " Robt D [Rose M] wks Firestone h 191 LaSalle
 " Robt R [Dorothy F] rubwkr h 269 Dennison ave
 " Saml C with Firestone r 105 Fir Hill
 " Sandy D [E Mars] h 163 N Walnut
 " Mrs Sarah A (wid Joseph M) h 990 Avon
TURNER MRS SOPHIE C vice pres Elite Baking Co h 301 W Long
 " Travis D [Lillie M] wks Goodyear h 802 Allyn
 " Vance A [Gertrude P] slsmn Jewel T Co Inc h 663 East ave
 " Vaughn W [Edna F] wks Goodrich h 14 Manila pl
TURNER W D [Della S] pres and treas W D Turner Wall Paper Co h 1208 N Howard Phone WA-7835
TURNER W D WALL PAPER CO The, W D Turner pres and treas D S Turner vice pres and sec wall paper linoleum window shades window rods sanitas paste glue patching plaster paints brushes etc 373 S Main Phones FR-3183 and 3184 (See left bottom margins)
 " Wallace A [Florence G] musician h 558 Fernwood dr
 " Walter [Margaret G] wks Firestone S P Co h 2291 14th S W
 " Willard S student h 1120 Bristol ter
 " Walter R [Neva L] mach Goodyear h 512 Watson
 " Wm [Alice L] slsmn h 2445 8th S W
 " Wm [Amanda] wks City h 2036 Water (C F)
 " Wm D [Dorothy] wks Palmer M Co h 1274 Kohler ave
 " Wm H [Alice L] h 711 Glendora ave
 " Wm H [Mildred H] agt Nickel Plate Road h 214 N Portage Path
 " Wm J [Leona I] autg repr 651 Canton rd h 2369 Eastlawn ave
 " Wm M [Margaret] h 897 Douglas
 " Wm O [Luella V] wks Ak P Milk Co h 238 Viers ct
 " Wm R [Elbeitha D] waiter Portage Hotel h 292 Scott ave
 Turney Blanche P nurse h 561 Fernwood dr
 " Chas A [Lola B] wks Goodyear h 456 E Exchange
 " Frank S printer h 276 James
 " Harold C [Janet I] (Mam Motor Sales) (Motor Mart) h 465 Dorchester rd
 " Joseph lab h 464 Locust
 " Wm chkr Erie R R r 279 Cross
 " Wm W with Goodyear h 214 N Portage Path
 Turnsek Mrs Pauline h 457 Sherman
 Turpeau Rev DeWitt D pastor Centenary M E Church h 152 W Chestnut
 Turpin Gust auto parking r 209 W Buchtel ave
 " James J [Nell K] wks Goodrich h 234 W Center
 " John I [Bessie M] with A & P Tea Co h 759 Perkins Park dr
 " Simeon H [Amanda] mgr The Parkview h 70 N Prospect
 " Simon J h 70 N Prospect
 Turpka Andrew student h 1324 Sweitzer ave
 " Catherine clk h 1324 Sweitzer ave
 " Elizabeth student h 1324 Sweitzer ave
 " Geo wks Mech M & M Co h 1324 Sweitzer ave
 " John wks Portage Mach & E Co h 1324 Sweitzer
 " Mary h 1324 Sweitzer ave
 " Paul [Anna] wks Goodrich h 1324 Sweitzer ave
 Turrill Lewis F [Gladys M] auto serv sta h 662 Seward ave
 Turvey Eugene clk McDowell O & G Inc h 37 E Wooddale ave
 " Geo S h 37 E Wooddale ave
 Tuttle Catherine clk United Glass S Co r 557 E Buchtel ave
 " Clayton F [Daisy F] wldr Goodrich h 84 Charlotte
 " Elmer L student h 1465 Brown
 " Elmer M [Lena E] clk B & O R h 1465 Brown
 " Mrs Frances M (wid Chas S) h 474 Carroll
 " Frank K [Caroline S] h 912 Delia ave
 " Harold A wks Firestone h 933 Kinyon
 " Mrs Helen R h 427 Sherman
 " Hiram A h 2324 14th S W
 " John C [Carrie S] with Goodyear h 800 Cize-novia ave
 " Leroy F [Fay M] h 527 Upton ave
 " Lester r Hotel Anthony Wayne

DIME SAVINGS BANK SAVINGS AND COMMERCIAL ACCOUNTS SOLICITED



CHARVOZ SALES, Inc. "Roll of Honor"
 275 East Market St. Phone Jefferson 3141

AKRON 1933 CITY DIRECTORY

1395

TUTTLE

TUTTLE LEWIS F vice pres and treas Superior Ash Service Inc r 459 Minordy pl
 " Mrs Lola C clk THE "A O'NEIL CO h 2267 8th S W
 " Luta M supvr of nurses Children's Hosp h same
 " Mary L student h 912 Delia ave
 " Ned B (Dorothy) h w's Fish Creek rd (Stow)
 " Robt A [M Anna] billiards 951 Kenmore blvd h 2324 14th S W
 " Seth H [Kathryn E] slsmn Ak Belting Co h 314 W Market
 " Wm B [Lenore E] janitor 1st-Central T Bldg h 35 Eleanor ter
 Tuttweller Chester S formn Wonder B C Inc h 268 Fountain
 Tuuri John E [Lena C] slsmn J Spang B Co h 636 Viewpoint (C F)
 Tuzzi Ponziano gro etc 539 S Arlington r 921 Baird
 Twardy Helen A h 1384 Andrus
 Twarog Katie wks 82 Rose blvd
 Twardowski Edward student h 187 Charles
 " Joseph [Mary] clk h 969 Saxon ave
 " Leo baker h 187 Charles
 " Louis h 187 Charles
 " Peter P [Frances] janitor 2d Natl Bldg h 187 Charles
 Tweddell Edward H [Rosina] wks Goodyear h 496 Larkin ave
 " Mrs Rose h 466 Larkin ave
 Tweed Chas W drftsman h 171 W Bowery
 " Fred G [M Luella] mgr clng dept Holland Furnace Co h 335 Diagonal rd (Stow)
 " Fred W [Louisa R] mold maker h 171 W Bowery
 " Geo [Hattie] potter h 36 Willard
 " Geo N student h 36 Willard
 " J Lawrence [Ashton Clayton] atty 210 2d Natl Bldg h 2770 Tift (C F)
 " Kate student h 333 Pauline ave
 " Margaret M h 333 Pauline ave
 " Wm [Nellie H] wks Goodyear h 333 Pauline ave
 Tweedy Clarence [Jessie] wks Firestone r 215 E Wilbeth rd
TWENTIETH CENTURY HEATING & VENTILATING CO, See XXth Century H & V Co
 Twersky Tillie h 113 W Inlmaladge ave
 Twickler Geneva M student h 900 Witner ave
 " Herman G [Margaret] wks Firestone h 900 Witner ave
 " Mary E h 900 Witner ave
 Twigg Alice V student h 339 Union pl
 " Bryson J student h 339 Union pl
 " Chas E h 339 Union pl
 " David A [Fmily A] h 124 Roswell
 " David D [Belle] billiards 603 S Main r 72 Campbell
 " Geo A billiards 839 S Arlington r 64 Forrest
 " James I student h 901 Bulger
 " James W [Elizabeth] h 339 Union pl
 " L R bus dr r Arlington Hotel
 " Mrs Mamie J h 901 Bulger
 Twigger Mrs Catherine M (wid Thos N) h 414 Sieber
 " Clayton T student h 2667 Ellet ave
 " Harold E h 414 Sieber ave
 Twiggs Andrew [Lucretia G] h 2701 Bailey rd (C F)
 " Delbert C [Jennie C] h 2431 Northland (C F)
 " Harley A h 2701 Bailey rd (C F)
 " Harry A student h 2701 Bailey rd (C F)
 " Rosewell R [Amelia D] with Goodyear h 2809 Bailey rd (C F)
 Twin Oaks Apartment, MacSieber Realty Co opps 202-14 Twin Oaks rd
 Twinnem Glida radio rep r Y W C A
 " Rev Leonard [Mary R] h 2270 13th S W
 Twisdale Frank r 682 Ivy ct
 Twitty B Virginia student h 399 Bell
 " Benj F [Iulu] painter h 399 Bell
 " Benj F Jr student h 399 Bell
 " Sarah F student h 399 Bell
 Twyford Frank L [Neville B] wks Goodyear h 94 Forrest
 Twyman Hattie H clk Fnt Mfg Co r 874 Kenyon
 " Hazel J r 413 Pine
 " Henry R r 687 Azar ct
 " Lawrence M [Catherinet M] clk Goodrich h 317 Grant ave (C F)
 " Minnie r 413 Pine
 " Saml H [Katie] mach r 260 Dayton pl
 Twynham Mrs Addie F h 511 Glendora ave
 " C Raymond [Mary E] lunch room 1674 State rd (C F) h same
 " Cecile E h 836 Stadelman ave

TWYNHAM

" Grace h 640 Rhodes ave
 " Mrs Grace L (wid Edward) h 401 Cloverdale ave
 " Henry h 640 Rhodes ave
 " Howard h 640 Rhodes ave
 " John J [Elizabeth] wks Goodrich h 836 Stadelman ave
 " Lucille H office clk Peoples O Co h 836 Stadelman ave
 " Paul [May] wks Goodrich h 643 Rhodes ave
 " Richard wks Goodrich h 640 Rhodes ave
 " Walter L h 640 Rhodes ave
 Tyler Mrs Bessie I (wid Norman) h 222 Sill ave (C F)
 " Mrs Catherine h 464 Evers ave
 " Finis L [Eva] h 521 VanEverett ave
 " Gabriel J [Nannie E] formn Brown-G Co h 98 E Glenwood ave
 " Guy R [Carrie E] slsmn h 599 Bianche
 " Luella wks 24 Melin ave
 " Mrs Murtha E (wid Albert W) h 428 Grand ave
 Tylock Miriam tchr h 35 Everett ave
 Tymcio Fannie wks 585 Patterson ave
 " Mary wks 30 Russell ave
 Tynan Mrs Anna F (wid John W) h 70 N Walnut
 " Francis A slsmn h 70 N Walnut
 " James D h 1443 Newton
 " James F [Mary A] wks A C & Y Ry h 1443 Newton
 " Mae K stenog h 1443 Newton
 " Paul L student h 70 N Walnut
 Tysner Allen h 547 Talbot ave
 " Flen wks Goodyear h 547 Talbot ave
 " Ernest wks C L Surgeon h 547 Talbot ave
 " L Glenn wks Goodyear h 547 Talbot ave
 " Louis F [Lottie] h 547 Talbot ave
 Tyo Leonard R [Dorothy] wks Goodyear h 650 Mohawk ave
 Tyree Emory H [Marcella M K] wks Goodyear h 764 Upson
 " Virgil W [Bessie F] mach Goodrich h 925 Concord ave
 Tyrer John A [Florence L] wks Goodyear h 486 Summer
 Twrity Alex G student h 1016 Burkhardt ave
 " Ernest H h 1016 Burkhardt ave
 " Geo S [Mary] h 1016 Burkhardt ave
 " Thos T student h 1016 Burkhardt ave
 Tyrpak Andrew [Jessie] wks Goodyear h 455 Weeks
 " Marie student h 455 Weeks
 " Olga H h 455 Weeks
 Tyrrell See also Terrill and Terrill
 " Edward J [Katherine M] shtmtlwr 1004 Boone h same
 " Mrs Hazel S wks Goodrich h 141 W South
 " James E h 543 Allyn
 " James L taxi dr h 141 W South
 " Jeannette R h 543 Allyn
 " Jesse W [Myrtle V] slsmn h 1563 2d (C F)
 " Lawrence A clk New Macon Market h 141 W South
 " Mrs Louise M (wid John) h 543 Allyn
 " Mardell E h 141 W South
 " Mrs Mary r 670 Sherman
 " Wm T [Irene M] h 779 Morgan ave
 Tyson Fred J [Sarah E] wks Firestone h 1223 Louisiana ave
 " G Juuniti student h 83 Straw
 " Mrs Imogene h 636 E Exchange
 " Isaac wks Firestone h 83 Straw
 " James E [Genevieve] wks India T & R Co h 1149 S Arlington
 " James R [Irina A] auto tire repr 1462 E Market h 42 Cambridge
 " John I [Esther L] mach h 2354 16th S W
 " John K [Minnie] wks Goodyear h 83 Straw
 " Marion P h 83 Straw
 " Nevil G [Iva A] railroader h 1220 Bellows
 " Vern D [Gertrude M] wks Goodyear h 371 Berver
 Tyte Clarence W [Jessie M] with Miller R Co h 1763 24th (C F)
 Tyulty Nick [Anna] wks Goodrich h 1227 Copley rd
 " Raymond chief usber Loew s Theatre h 1227 Copley rd
 Tywonczuk Stanley [Victoria] wks Firestone h 1268 Sherman
 Tzertzis Geo [Ruby] h 1177 Edison ave
 Tzortzinakis Joseph [Christina] news dir h 60 Cambridge
 Tzowros Alex [Mary] chef h 31 S College

PHONE B. F. FREDERICK & SON 86 E. Thornton St.
Franklin 0312 Quality COAL Service At New Viaduct

THE DAUNTLESS PLUMBING & ELECTRIC CO. 18-22 E. State St. PHONE FRANKLIN 8109

ELECTRICAL APPLIANCES OF EVERY DESCRIPTION

1396

BURCH DIRECTORY CO'S

U

U-DRIVE-IT CO Albert M. Zuch mgr Rent a New Car U-Drive-It 19 E. Buchtel ave Phone HE-1833

U-Need-A Dry Cleaners (Mrs Ida G Campbell) 2236 9th S W

U S Barber Shop & Beauty Parlor (H N Stephenson) 100 E Market

U S STONWARE CO The, F S Wills pres and treas S H Farkas vice pres in charge of sales J J Chamberlain sec and gen mgr J M W Chamberlain supt mfrs of chemical acid proof stoneware and acid proof brick tile and cement office and factory No 3 Tallmadge O factory No 1 164 Annacale ave, factory No 2 225-257 Fountain branch offices 50 Church st New York City 307 N Michigan ave Chicago Ill Hollingsworth Bldg Los Angeles, Calif White Bldg Seattle Wash 609 Drummond Bldg Montreal Can (See page 37)

Ubany Julius wks M B Guran Coal & C Co h 1298 Neptune ave

Uber Homer C [Grace L] wks Firestone S P Co h 429 Evers ave

Udavari Geo h 663 Patterson ave
" John [Catherine] wks Goodrich h 663 Patterson
" Joseph h 663 Patterson ave

Udell Anita C student h 1127 Rhodes ave
" Chester W [Glady's C] clk h 1127 Rhodes ave
" Howard C [Fmina L] h 446 Magnolia ave (C F)

Uden Mrs Amy W h 1018 Bertha ave
" Clayton W [Evelyn] wks Goodrich h 1067 Raymond

" Clinton I wks Goodrich h 1018 Bertha ave
" Gilford E student h 1018 Bertha ave
" John inspr Goodrich h 328 Bishop

Udvar Chas student h 970 Nevin
" Elizabeth student h 970 Nevin
" Joseph [Elizabeth] wks Goodrich h 970 Nevin

Ufford C Percy [Amy Y] wks Goodrich h 71 Dodge
" Chas W clk **THE M O'NEIL CO** h 71 Dodge ave
" Lawrence I student h 71 Dodge ave
" O Margaret student h 71 Dodge ave

Ughi Mary H h 1069 Raymond

Ughy Nick [Ella] wks Goodrich h 1069 Raymond

Uhall Helen student h 1277 Sherman
" John J h 1277 Sherman
" Margaret A wks Firestone h 1277 Sherman
" Michael [Anna] rubwkr h 1277 Sherman
" Michael J h 1277 Sherman

Uhaley Andrew h 1059 Burkhardt ave
" John [Elizabeth] h 620 Stanton ave
" Joseph h 1059 Burkhardt ave
" Julia student h 1059 Burkhardt ave
" Mrs Julia (wid Andrew) h 1059 Burkhardt ave
" Mary h 1059 Burkhardt ave
" Stephen S [Julia C] meats 364 S Arlington h 800 Bisson ave

Uhrek Frank [Betty] mach h 457 Lamparter

Uhl Adolph J [Irma I] parts mgr Charvoz Sales Inc h 1724 24th (C F)
" Beena h 97 E York
" Carl D [Nellie G] (Uhl Service Station) h 1764 Glenmount ave
" Mrs Dorothy beauty shop 2922 Bailey rd (C F) h Graham rd (C F)
" Edward C clk h 1764 Glenmount ave
" Mrs Elsie E (wid John P) h rear 587 Grant
" Glenn in U S Service h rear 587 Grant

UHL HARVEY [Jessie R] (Harvey Uhl Electric Co) h 336 Greenwood ave

UHL HARVEY ELECTRIC CO (Harvey Uhl) electrical contractors electric refrigerators and ranges, 76 W Bowery Phone JE-5324 (See page 74)

" John F clk, h rear 587 Grant
" John W [Dorothy M] wks Gen T & R Co h n s Graham rd (C F)
" Mrs Perie E (wid Harry C) h 181 W Long
" Robt W [Mildred M] tel opr h 2218 24th S W

UHL SERVICE STATION (C D Uhl) Sinclair products Firestone tires and tubes batteries and auto accessories 1304 Kenmore blvd, Phone SH-6792

Uhis Frank D [Roxie E] wks Ohio Edison Co h 911 1/2 S Main

Uhr John [Catherine] wks Ent Mfg Co h 243 Cross

Uhrich Hazel M h 1618 Breidling rd
" Wilbur M [Laura B] watch maker Goodwill Ind h 1618 Breidling rd

UHRIG

Uhrig L'eltoy [Blanché M] slsmn h 730 Thayer
" Mary J student h 730 Thayer
Uhring Joseph [Anna M] wks Firestone h 876 Cole
" Marion A student h 876 Cole ave
Uhrynowski Bernice wks **THE M O'NEIL CO** h 221 Iods
" Joseph Z [Amelia] wks Read-B Co h 221 Iods

Ujupon Mrs Emma h 850 Adeline
Ukralniec Jacob student h 559 Morgan ave
" Nick [Fannie] h 559 Morgan ave
Ulatowski Adeline h 933 Moeller ave
" Edward [Mary] wks Goodrich h 933 Moeller ave
" Eleanor student h 933 Moeller ave

Ullman Clarence E [Edna P] wks Ak P Milk Co h 378 Cross

Ullom Barney slsmn r 335 Crosby
" Herman wks Goodyear r 1219 Duane ave
" Ruth B clk **THE A POLSKY CO** h 343 Perkins

Ullrich Fred [Frances] wks Ornamental I W Co h 377 1/2 Buckeye
" Fred F [Anna E] h 151 Sanford ave (Stow)
" Henry P h, 243 Pauline ave
" Mrs Marguerite h 624 Allison

Ulm Bert A [Mayme C] h 335 Talbot ave
" Dan [Kathryn] h 332 Talbot ave
" Frank h 432 Vine
" Harold W student h 335 Talbot ave
" Jesse L [Nellie V] wks Goodrich h 742 Crouse
" Mrs Minerva J (wid Louis) h 2431 2d (C F)
" Thelma M h 335 Talbot ave
" Zara M clk Ohio Edison Co h 2431 2d (C F)

Ulman John student h 422 Douglas
" Joseph F [Bertha] h 1385 Grant
" Oak L [Clara H] h 784 W Exchange
" Mrs Rebecca A (wid James A) h 149 N Adolph
" Sylvester S [Louie V], wks J P Richard Co h 784 W Exchange

ULMER EMMET M [Mary J] sec and treas Superior Heating & Plumbing Co h 220 Tudor ave Phone HE-5554
" Frances M student h 1646 Glenmount ave
" Frank W [Glady's A] wks Firestone h 2634 6th (C F)

" Fred A treas Rubber Service Laboratories Co h StLouis Mo
" G Raymond [Verda V] with Firestone h 1646 Glenmount ave
" J-Howard [Helen] wks Firestone h 109 1/2 Jewett
" Michael [Margaret] slsmn City Bkg Co h 1209 Bellows
" Mrs Nannie J sec h 220 Tudor ave
" Peter [Rose] wks Firestone h 289 Campbell
" Peter Jr h 289 Campbell
" Richard C student h 1646 Glenmount ave
" Rose h 289 Campbell
" Wm F [Rose E] engr Goodyear h 83 S Martha

Ulosek John h 1333 Main (C F)

Ulrich Anna M h e s Merriman rd
" Anthony h e s Merriman rd
" August [Mary R] wks Firestone h 819 May
" August J h 819 May
" Austin J [Catherine A] wks Summit W G Co h 1077 Jefferson ave
" Carl C [Irene F] wks Gen T & R Co h 842 Ranney
" Chas H h 436 Kiling
" Chas H jr wks City h 436 Kiling
" Edgar A student h 858 Fried
" Frank clk Red & Parr Inc h Massillon rd ext
" Fred h e s Merriman rd
" Harry E [Edna M] asst to sec and treas Carmichael Co h 858 Fried
" Harry J h 819 May
" James H [Emma M] policeman h 857 Bisson av
" John A h 695 Merton ave
" John F janitor Court House h 1019 E Tallmadge
" John F [Laurel P] pbr 894 Work dr h same
" John G student h e s Merriman rd
" John W [Mary M] carp h 945 Argonne ct
" Joseph clk Red & Parr, Inc Massillon rd ext
" Joseph H [Rose M] potter h 248 Kelly ave

ULRICH JOSEPH M [Violette M] physician, diseases of infancy and childhood, 193 W Market Phone JE-5184, hours by appointment h 1296 Delia ave Phone FR-6368
" Katherine A stenog h 1037 Jefferson ave
" Louis [Alice] wks Firestone h 211 Russell ave
" Louis C [Elizabeth] truck dr h 673 Bell
" Louis C jr student h 673 Bell
" Mrs Mary (wid John) h 696 Merton ave
" Michael [Frances] potter h e s Merriman rd
" Michael jr [Katherine] kilnsetter h 170 Kelly av

THE CENTRAL ASSOCIATED REALTY CO. 403 OHIO BUILDING

SUNSET VIEW SUBDIVISION

Highly Restricted Modern Improvements
Transportation Conveniences

AKRON 1933 CITY DIRECTORY

1397

URICH

" Newton J [Marv S] wks Goodyear h 414 W Cedar
" Rudolph engr Firestone r 205 N Firestone blvd
" Sebastian [Josephine] h 358 Brown
" Theresa wks Goodyear h e s Merriman rd
Ulrick Conrad [Lva] h 1374 Chippewa ave
" Joseph h 1378 Chippewa ave
" Stephen student h 1378 Chippewa ave
" Theodore [Hattie] h 259 Brown
Umana Jose M [Leona S] wks Goodrich h 668 Noble
Umansky Jacob [Berth] h 492 Douglas
" Rose student h 492 Douglas
Umberger Chas A [Dorothy M] wks Firestone h
1174 Lily
Umbright Adolph [Anna] millwright h 750 Florida
Umberger Arthur wks Goodrich r 706 1/2 Yale
Ummach Chas L vice pres Federal Storage Co h
Chicago Ill
Umpleby Oscar J [Mona] clk Std Oil Co h 343 E
Market
Umstead Wesley B [Dorothy A] slsmn Perfection
D Co h 636 Notre Dame ave (C 1)
Umstot Howard B wks Goodrich r 796 Brown
" Walter J rubwkr h 752 E Exchange
Uncle Sam Radio Store (S Tubman) 6 E Market
Underation John wks Firestone r 113 E Archwood
Underdown Manuel [Della] wks Goodrich h 292 E
South
Underhill Clarence A [Laura B] h 90 Frances ave
" Clarence M [Helmi S] motor trucking h 1689
Marline ave (C F)
" Eleanor E h 840 Harrison ave
" Harvey T [Dorothy A] inspr Summit Co Health
Dept h 840 Harrison ave
" Roy L [Ruth R] with Goodrich h 555 Fernwood
dr
Underkofler Harry D [Alva L] musician h 2481
Front (C F)

UNDERWOOD ALDRICH B [Nettie C] (Beery Underwood Ryder & Russell) h 687 Roslyn ave Phone FR-5949

" Mrs Arizona h 888 Florida ave
" C Wilbur [Mabel F] slsmn Ak P Milk Co h 1147
 Linden
" Carl M [Donna E] (Silver Lake Cleaners) h 1546
 8th (C F)
" Elliott Fisher Co G R Windsor mgr office sup-
 plies and equipment 111 F Market
" H Howard student h 406 Kling
" Henry H [Golda A] barber h 406 Kling
" Hobart F [Heulah O] h 1422 Beardsley
" Homer C [Roscoe L] radio & sup 595 Canton rd
 h 340 Alpha ave
" Horace D [Lidia M] wks Goodyear h 1433 Hill-
 crest
" Ida M h 586 Lovers Lane
" James K clk h 281 Locust
" James R [Bessie M] h 281 Locust
" Jesse N [Maud M] candy mkr h 2218 16th S W
" John C [Nettie] wks Hower Co h 284 East Park
 blvd
" John R [Elsie L] wks Goodrich h 1300 Weiser
" Julius E rubwkr h 888-Florida ave
" Iouis I [Bessie M] wks Goodyear h 484 Spicer
" Luther A [Marie K] wks Gen 1 & R Co h 241
 Nieman
" Mrs Madeline (Mecca Hotel) mgr Federal Hotel
 h same
" Michael B student h 406 Kling
" Orlan R rubwkr h 354 L Exchange
" Paul L [Mildred M] lino opr F W Orth Co h
 1631 16th (C F)
" Saml P [Virginia M] h 400 Lombard
" Mrs Sarah K (wid Dr Edward S) h 17 Rhodes
" Thelma A clk Goodyear h 406 Kling
" Wesley W cashr Gille Gro Co h State rd Cuya
 Falls R D
" Wm A [Pearl] wks Goodyear h 148 Fulton
" Wm B h 281 Locust
" Mrs Willie M h 133 1/2 Chestnut al

UNDERWRITERS ADJUSTING CO, A P Kling mgr, Insurance adjusters 605 Flatiron Bldg Phone FR-7186

" Laboratories Inc R A Myers inspr 1818 1st-Cen-
 tral T Bldg
Unemployed Council (Cuya Falls Branch) 2022
 Front (C F)
Ungar Benj J [Helen A] mgr Eastland Provision Co
 h 928 Delta ave
" Mrs Dora gro etc 1081 E Market h 757 Terrace
 ct
" Eleanor H student h 928 Delta ave

UNGAR

" Mrs Hannah vice pres R S Cook Clo Co h Youngs-
 town O
" Mrs Helin A (Fastland Provision Co) h 928 Della
" Morris pres R S Cook Clo Co h Youngstown O
" Morris [Dora] clk h 757 Terrace ct
" Philip r 1069 E Market
" Rose h 1060 Edison ave
" Sylvia h 1060 Edison ave
Unger Anthony [Mary] mach Goodyear h 2307 Bell-
 field ave
" Clayton DeF [Illian A] h 865 Longview ave
" Frank J [Eugenia A] pres and treas Stardant
 Rubber Co Inc h 130 Dawes ave
" Geo auto mech h 2307 Bellfield ave
" Guy F [Thelma M] wks Austin Ignition Co h
 1104 Wley ave
" John [Marv] h 1307 Sunrise dr
" Muriel M student h 1104 Wley ave
" Robt L student h 1104 Wley ave
" Roland M [Sarah E] uphol h rear 319 W Miller
" Rudolph auto mech h 2307 Bellfield ave
Unglesbv Jane branch librarian AK Public Library
 - h 961 W Exchange
Union Abraham [Rose] (Portage Wholesale Dry
 Goods Co) cigars etc 984 Kenmore blvd h 726
 Ecton rd
" Building Co H F Address pres C C Benner vice
 pres J J Collins sec, Harry Williams' treas
 106 S Main
" Bus Terminal John Barrows agent 11 N Main
UNION CENTRAL LIFE INSURANCE CO H J
 Shaffer dist mgr 906 Akron Sav & L Bldg
 Phones JE-4159 and 4180 (See page 92)
" Chemical & Supply Co L E Leonard pres Mrs
 Martha Sloop sec and treas janitors supplies
 340 S Broadway
UNION CLEARANCE Inc, A F Fenn mgr, 475
 Wooster ave Phone HE-7317
UNION DEPOT See Akron Union Passenger Depot
" Isidore [Lva] (Union & Nottingham) h 868 Della
" Julius G atty 910 2d Natl Bldg h 726 Ecton rd
" Leonard clk h 726 Ecton rd
" Metal Mfg Co F A Nighwander dist rep 640 N
 Main
" New Co A R Chaffee agt 47 N Main G W
 Garnette agt Union Depot
UNION & NOTTINGHAM (I Union R L Nottingham)
 real estate 418 2d Natl Bldg Phone BL-6417
" Paper & Twine Co 31 N Summit
UNION PHARMACY Inc, J A McAlonan pres and
 treas Robt S Smith sec and mgr prescription
 druggists 88 E Market Phones BL-9217 and
 0075
UNION PRINTING INK CO The, J E Meier pres
 and gen mgr L C Meier sec and treas 1031 S
 High Phone BL-9214
UNION SERVICE CORPORATION, Tom A Smith
 mgr manufacturers wholesale and retail dealers
 in ice 211 S Forge Phone JE 1918
" Terminal Warehouses operated by Cotter Ware-
 houses Inc 1031 Sweitzer ave
" Wilbur h 868 Delta ave
Unique Lunch See Main s Unique Lunch
United Building B H Carpenter mgr, 9 S Main,
 office room 501
" Clear Stores Co W J Barry dist mgr office 1
 S Main stores 2 L Market 1 and 91 S Main
 and 1 Goodyear blvd

UNITED CLEANERS Inc

P H Meinhart pres W S Oswald sec and mgr,
 G C Roush treas, dry cleaning and dyeing carpet,
 rug and furniture cleaning 140-144 Cuyahoga,
 Phone BL-4173
" Dental Laboratory Inc D DeLana pres J DeLana
 sec 212 2d Natl Bldg
" District Heating Inc C E Benedict mgr pipe line
 construction 60 Cherry
" Hat Cleaning & Shoe Shine Parlor (Wm Diones
 A H Bluhakis) 40 E Market
UNITED HOTELS CO, operating Portage Hotel,
 T B Masterson mgr, cor Main and Market (See
 page 88)
UNITED MILK BOTTLE REDEMPTION CO, C B
 Alexander pres F W Fuchs vice pres P L
 Rhoades sec C W VonGuten treas, L E Dillard
 mgr milk bottle exchange 393 Bishop Phone
 JE-6522
" Motors Co F J Schultz mgr, 870 S Main

INDUSTRIAL MORTGAGE CO. AUTO LOANS

711 FIRST-CENTRAL TRUST BLDG. BL-4138 L. B. BOLDEN, Mgr.

1398

BURCH DIRECTORY CO'S

UNITED

UNITED MUTUAL LIFE INSURANCE CO. Graham-Ford Agencies general agents 523-525 Ohio Bldg. Phone BL-9171

- " Realty Service (Lucille Flinn) 1809 E Market
- " Shoe Repairing Co (Frank Vecchione) 159 S College
- " States Army (Organized Reserves) Maj K C Greenwald in charge 211 Postoffice Bldg
- " States Army Recruiting Station Sergt A A Piargalski in charge 219 Postoffice Bldg
- " States Civil Service Commission J H Walter sec Postoffice Bldg
- " States Court of Bankruptcy H I Snyder referee 724 2d Natl Bldg
- " States Customs Office F M McCarty deputy collector in charge 229 Postoffice Bldg
- " States Internal Revenue Agents 213 Postoffice Bldg

UNITED STATES INTERNAL REVENUE SERVICE.

- V R Dows division chief 217 Postoffice Bldg, Phone HE-9916
- " States-Navy Recruiting Station J E Ashmore in charge 226 Postoffice Bldg
- " States Navy Reserve Radio Station Airport Administration Bldg
- " States Pension Examining Surgeons Dr E B Foltz Dr H J Gordon Dr F M Rankin Dr C W Averell Dr R E Amos Dr H H Musser

UNITED STATES POSTOFFICE

- Lloyd D Carter Postmaster Geo T McKean asst Postmaster 160-178 E Market cor Prospect Phone JE-8111
- " States Postoffice (Cuyahoga Falls) A A Billman Postmaster 125 Broad blvd sub station 1643 State rd
- " States Public Health Clinic City of Akron Dr H J Gordon chief of clinic 84 S Howard

UNITED STATES STONEWARE CO.

- See U S Stoneware Co
- " States Veterans Bureau Dr E B Foltz Dr H J Gordon Dr F M Rankin Dr C W Averell Dr R E Amos Dr H H Musser examining surgeons
- " States Weather Bureau Leo J Pangman meteorologist Akron Municipal Airport

UNITED TRANSFER CO

- A E Adler mgr baggage Service Union Passenger Depot Phone BL-5716
- " Vacuum Cleaner Co C A Holderieth mgr 604 W Bowers

Universal Car Loading & Distributing Co

- G J MacMillen mgr, freight forwarding 1031 Switzer ave
- " Chemical Corp L D Freiberg pres soap mfrs 178 N Union

UNIVERSAL CLEANING CO

- The I E Gaume pres and mgr, Mrs Blanche V Napp sec S J Griggs treas cleaners and dyers 16, 18 and 20 Green Phone HE-8121

Engineering Corp

- The P E Welton vice pres R B Kowitz sec and treas rubber works machinery 109 N Union

Engraving & Colorplate Co

- John Marshall rep engravers 1006 Akron S & L Bldg

Negro Improvement Assn and African Community League

- No 178 E R Tripp in charge 325 N Howard

UNIVERSAL RADIATOR SHIELDS

- manufactured by Zindle Plumbing & Heating Co Inc 1055 S Main Phone PR-4179
- " Radio Service Co (Nicholas Hashyn) 975 Kenmore blvd

UNIVERSAL REALTY CO

- (G W Magennis) real estate home building and insurance 753 Johnston Phone JE-2195

UNIVERSITY OF AKRON,

- George F Zook Ph D L L D pres M P Boggs sec 260-302 E Buchtel

of Akron Endowment Fund Assn,

- C W Seiberling pres, B A Polsky vice pres Alfred Herberich sec J G Robertson treas 2600 1st-Central T Bldg

Club

- See Akron University Club Co
- " Coffee Shop Jessie L Stull restr 373 Carroll

Unk James

- h 894 Raymond
- " Stefan [Anna] wks Goodrich h 894 Raymond
- Unkelbach Paul [Hattie] wks Quaker O Co h 41. May ave (C F)

Unsold Edgar F

- [Ada] wks Firestone h 2656 9th (C F)
- Unsworth John W h 157 Malacca
- " Robt L [Edethal] clk Goodyear h 157 Malacca

Untener Mrs Anna

- h 1023 Brown
- " Chas J h 1023 Brown
- Unverzagt E Geo [Theresa] (Kenmore Barbecue) h 2140 9th S W
- " Geo P h 2140 9th S W

UNXLD

Unxld Paint Shop (C F Mauter Oliver Dodson) auto painting 1026 River

- Upchurch Elmer W student h 18 W Crozier
- " Geo W [Emma M] formn Ak P Milk Co h 547 W Bowers

- " Glenn W wks Ak P M Co r 715 W Bowers
- " Herman student h 547 W Bowers
- " J Benj [Willie M] rubwkt h 18 W Crozier
- " Leon B student h 547 W Bowers

Upcott Edward P wks Goodyear h 582 Eastland ave

- Updegraff Chas D h E Fairlawn blvd
- " Chas E [Blanche D] phys 818 2d Natl Bldg h E Fairlawn blvd

- " Emerson W [Zelma A] steam shovel opr h 698 McQueeney ave
- " Nelson E [Loretta] firmn A C & Y Ry h 74 Carlton dr

- " Ruth student h I Fairlawn blvd
- Uphouse A Bruce [Emma S] h 904 5th ave
- " Ruth E clk Ransom & Randolph h 904 5th ave

Uplinger Clara B music tchr h 155 Miles

- " Jacob J h 570 Schiller ave
- " Louis E C h 570 Schiller ave
- " Mabel F h 650 Elma
- " Otto W [Illian I] seiv supvr W L Tel Co h 650 Elma

- " Peter T [Clara] carp h 155 Miles
- Upp C Raymond [Bernice L] asst prof University of A h 888 Oakland ave

Upperman Mrs Mary M gro 103 Bluff h same

- Upson Bessie L h 639 Falls ave (C I)
- " Catherine L clk Polsky Co h 922 E Kent rd (Stow)
- " Clara waitress r 138 E Exchange

- " Kathryn cashr THE A POLSKY CO h R D 1 (C F)
- " Lewis I [Tision] wks city h 418 Portage trail E (C F)

- " Nellie B h 2334 2d (C F)
- " Nicholas C [Mary E] h 922 E Kent rd (Stow)
- " Paul wks Goodyear r 838 Hazel

" Sheet Metal Works (W F Oswald) 603 Upson

- Upstill Mrs Dollie M (wid Alfred) h 1571 Preston ave
- " Helen V tchr h 1571 Preston ave

Upton Cecil M [Fvelyn] wks Goodrich h 849 Bank

- " Mrs Kate (wid Wm) h w s Brittain rd
- Up-Town Realty Inc R L Miller pres 415 Everett Bldg

Urban Andrew [Anna] wks Firestone h 758 Kipling

- " August J [Edith C] h 489 Euclid ave
- " I Noel [Florence] wks Goodrich r 783 Amherst
- " John [Margaret] h 1264 Murray ave

- " John S [Anna] wks Firestone h 1127 Atwood ave
- " Mrs Mary C (wid Chas) h 1030 Johnston

Urbank Frederick W formn Gracy-Wolf O Co h Peninsula O

- Urbano Martha A student h 433 Butler ave
- " Patsy [Frances] wks City h 433 Butler ave

Urbas Louis wks Cotter Whse Inc h 489 Stephens rd

- Urdiales Antonio [Mary] wks Firestone h 93 E Emerling ave

Ure John F [Catherine B] mach h 489 Westmoreland

- Uren Arthur R wks Gen T & R Co h 1135 Juneau ave
- " Cyril J plbr Cahill Plbg Co h 1135 Juneau ave
- " Edith K h 1135 Juneau ave
- " Edward G wks Gen T & R Co h 431 S Maple
- " Fred [Agnes] h 365 W Exchange
- " Frederick A [Anna] h 365 W Exchange
- " Nathaniel C wks Col Salt Co h 1135 Juneau ave
- " Raymond clk h 365 W Exchange
- " Rhea h 365 W Exchange

Urevich Peter [Stella] confr 69 N Case ave h same

- Urkin Anna J student h 132 Leora ave
- Urmson Bert wks City h 636 Holibaugh ave
- " David R wks City h 636 Holibaugh ave
- " Mrs Elizabeth nast Dr O P Allen h 624 Oxford av

Urpman Bertha V K bkpr First-Central T Co h 118 Oak ter

- " Geo H [Elizabeth] wks Goodyear h 118 Oak ter
- " Nina E bkpr First-Central T Co h 118 Oak ter

Urquhart Geo wks Goodyear h 318 Grace ave

- " John R [Ruth I] slsmn Pure Oil Co h 2426 3d (C F)
- " Mabel I tchr h 240 W Market

Ursanic John [Mandalme] wks Ak P Milk Co h 555 W Bowers

- Urschel Adam [Anna E] baker h 1080 LaCroix ave
- Ursitt Carmine [Angela] wks Goodyear h 1256 2d ave
- " Mary A student h 1256 2d ave

Urspringer Matthew shoe repr 282 E Cuya Falls ave h same

- Ury Leslie H [Leona M] wks Ohio Edison Co h 663 Philip ave
- " Walter R [Beryl] wks Goodyear h 2341 Eastlawn ave

THE HENRY COAL & ICE CO. LEADING COAL AND ICE DEALERS IN THE BARBERTON District
Established 1891

URYCKE

Urycke Adam [Josephine] wks Goodyear h 359 Fuller
Urycki Konstanty [Stella] wks Robinson C P Co h
1320 5th ave
" Laura M student h 1320 5th ave
" Stanley student h 1320 5th ave
Ueschmann Elsie student h 456 Stanton ave
" Werner [Elizabeth] wks Firestone h 466 Stanton av
" Werner Jr student h 456 Stanton ave
Uselton Tollie [Christie] wks Goodyear h 79 Briner av
Usery Bryan [Mary] wks Goodyear h 1550 Engle-
wood ave
Ushak Mrs Mary (wid Michael) h 544 Winnans ave
Usher Geo agt Missouri S L Ins Co r 105 S Balch
Ushkewicz Inance [Helen] h 195 Sumatra ave
Usinski Stanley J student h 476 Grant
" Walter J [Helen] wks Firestone h 476 Grant
Ustalo Alma wks 746 Ecton rd
Usleber Catherine student h 450 Allyn
" John [Theresa] lunch h 450 Allyn
" John Jr student h 450 Allyn
Usner Clarence D [Anna F] slsmn h 433 Center ave
(C F)
Uth Homer J treas Domestic Coke Co h Massillon O
Uther John C wks Goodyear h 334 High Grove blvd
Utlity Mfg Co W J Scheffer rep rubber works ma-
chinery 22 Rhodes ave
Utley Mrs Laura wks Firestone r 186 Ira ave
Utrup Anthony J [Ida F] wks Goodrich h 534 Saxon
ave
Utsinger Mrs Elizabeth C h 25 N Fir
Utt Floyd N [Lutice F] clk A & P Tea Co h 831
Kenyon
Utter Cora h 516 VanEverett ave
" Geo W h 516 VanEverett ave
Utterback Earl h 262 Spicer
" Geo G [Helen B] slsmn Ertel-Hoenicka Co h 800
E Exchange
" Harry B [Isa M] chemist h 2113 12th S W
" Mrs Zella r 1349 S Main
Uverity Millan [Dorothy] h 874 Bell
" Theodore student h 874 Bell
Ux Mrs Helen h 656 LaFollette
" Ira H clk Employees Food store r 567 F Buchtel

V

Vaccaro Alex student h 947 Haynes
" Antonio student h 348 N Howard
" Domicic student h 947 Haynes
" Fedele [Lucia] h 441 Marview ave
" Francesco [Raphaella] mlldr h 690 Sherman
" Lena h 947 Haynes
" Mariano [Fanny] h 348 N Howard
" Marie student h 748 N Howard
" Michael [Marie] h 943 Haynes
" Nicholas [Theresa] wks Goodrich h 947 Haynes
" Ralph [Josephine] wks Goodyear h 603 Crouse
" Santo student h 348 N Howard
" Santo [Carolnel] h 182 Jesse ave
Vacha Victor P [Helen M] slsmn Pitts Plate G Co
h 555 N Firestone blvd
Vachios Christ r 51 S Martha ave
Vachner Catherine M student h 706 McQueeney ave
Vachon Alfred J [Mary S] supt Baker-McMillen Co
h 1082 Herberich ave
VACHON CHARLES B violin maker rare old violins
bought sold and exchanged repairing of violins
and all stringed instruments room 4 Kelly Block
81 S Howard h 181 Marhofer ave (Stow)
" John W wks City Baking Co h 1082 Herberich ave
" Raymond D [Dana] formn Baker-McMillen Co h
1085 Neptune ave
" Ruth P student h 1082 Herberich ave
" Vera V nurse h 1082 Herberich ave
" Wallace J wks Baker-McMillen Co h 1082 Her-
berich ave
" Wm P [Anna H] mach Firestone h 1024 Brown
Vaden James [Mattie] lab h 4113 S High
" Lawrence L [Pearl D] wks Goodrich h 422 W
Cedar
Vadovich Geo h 2245 7th S W
" Helen h 2245 7th S W
" Mrs Ruby A beauty opr h 972 Cole ave
Vall Donald W h 2393 3d (C F)
" Frank J supvr Times-Press h 216 Smith
VAIL FRANK O [Edna E] general insurance and
Justice of the Peace Cuyahoga Falls township
2170 Front (C F) Phone WA-2415 h 2393 3d
(C F) Phone WA-7147
" Odell F student h 2393 3d (C F)

VAILLANCOURT

Vaillancourt Cyril A [Gertrude Long] with Long Co
h 218 Locust
" Mrs Gertrude Long (Long Co) h 218 Locust
Valant Josephine student h 576 Jersey ave
" Mary h 576 Jersey ave
" Mrs Mary (wid Joseph) h 576 Jersey ave,
Valatka Anna h 740 Edgewood ave
" Danl [Helen] h 740 Edgewood ave
Valcanoff Michael [Julia K] (Just-Rite Ple Shop) h
19 E Emerling ave
Vale Mrs Martha h 572 Fouse ave
" Ralston W (Johnson & Vale) h 496 E South
" Wilson E [Ora O] slsmn h 63 N Forge
Valea Mrs Anna (wid John) h 1227 Moore
" Virginia student h 1227 Moore
Valent Florian [Pauline] porter Mayflower Hotel h
241 Abel
" Joseph [Susie] lab h 269 E Emerling ave
" Mary student h 241 Abel
Valenti Carl [Mary F] h 152 N Maple
" Frank student h 152 N Maple
" Grace student h 675 Miami
" Joseph [Angelina] barber 365 E Cuya Falls ave
h 363 same
" Joseph [Rose] billiards 671 Miami h 675 same
" Lawrence student h 152 N Maple
Valentine Agnes h 100 Bittman
" Anne L public stenog h 1332 Broad blvd (C F)
" Anthony h 1941 8th (C F)
" August J [Dorothy K] mach h 823 Marie ave
" Benj F [Nellie] mach h 2185 16th S W
" Burke W [Ruth M] wks Goodyear h 1091 7th ave
" Chas [Cora I] h 1091 7th ave
" Clarence W asst mgr R K O Keith Palace Theatre
r 606 Crosby
" Concetta stenog h 239 Crosby
" Curt W [Vergie I] mach Firestone h 878 Clement
" Domenic [Frances] wks Goodyear h 211 Denver
" Dominic wks Goodyear h 100 Bittman
" Dorothy S wks Firestone h 780 Kling
" Edward [Maud] engr City h 868 Woodrow ct
" Edward F mach h 1906 9th S W
" Eleanor student h 904 Chester ave
" Eugene J [Jule H] slsmn h 1906 9th S W
" Floyd F [Opal J] wks Pat & Jacks Service h
560 Madison ave
" Geo [Margaret] wks J C McCollum h Barberton O
R D 1
" Geo F student h 780 Kling
" Geo F [Elizabeth E] with Goodyear h 128 Conger
ave
" Hallie E [Margaret M] cement wkr h 131 Hudson
rd (Stow)
" Harry H [Edith M] dr L L Hull h 5663 S Ar-
lington
" Howard wks Gen T & R Co h 1685 S Arlington
" Howard S auto mech h 560 Madison ave
VALENTINE HOWFA A [Jura A] asst treas First-
Central Trust Co h 76 Hamilton ave Phone
HE-0243
" Jacob J h 780 Kling
" James wks Firestone h 904 Chester ave
" James B in U S Navy h 100 Bittman
" James W [Barbara] landscaper h 560 Madison ave
" Jerry M stenog First C T Co h 1332 Broad blvd
(C F)
" Jessie M stenog First-Central T Co h 1332 Broad
blvd (C F)
" John [Sarah] wks Goodrich h 904-Chester ave
" John B [Florence F] wks Goodyear h 1091 7th av
" Mrs Jule Heath (Jule s Beauty Shop) h 1906 9th
S W
" Louis [Martha] wks Ent Mfg Co h 131 Ida ave
" Marshall K h 76 Hamilton ave
" Mrs Nellie phone opr Firestone h 920 Columbia av
" Pauline A h 780 Kling
" Mrs Pauline J (wid Jacob) h 780 Kling
" Peter [Edna] h 239 Crosby
Valentino Frank [Mary] wks Goodyear h 302 Mont-
rose ave
" Louis [Caroline] h 193 Thorpe
" Pasqule student h 193 Thorpe
" Peter [Mary] wks Goodyear h 448 Delmar ave
" Ralph student h 193 Thorpe
Valentz Anthony auto tire repr 346 W Thornton r
668 Yale
" Simon auto repr 352 W Thornton h same
Valere Alexander F student h 1162 2d ave
" Ermenia C beauty opr h 1162 2d ave
" Louis C [Johanna V] wks Gen T & R Co h 1162
2d ave
Valeri John h 389 Albert pl

CITY BAKING CO. QUALITY BAKERS, 5 Retail Stores
PHONE HE-3126 Main Office, 532 Grant Street

PEOPLES SERVICE DRUG STORES, Inc.

ALL OVER TOWN—TO SERVE YOU BETTER AND SAVE YOU MORE

1400

BURCH DIRECTORY CO'S

VAIERI

" Nazarene [Domenica] h 389 Albert pl
 Valeria James r 198 Iodis
 Valeriani Frank [Anna M] lab h 391 Lombard
 Valerio Dan [Minnie] wks Firestone h 60 Mosser ave
 " Mary h 60 Mosser ave
 Valetor Cleaners, V N Long propr 868 N Main
 Valihora Paul wks Goodyear r 1284 3d ave
 Valiquette Austin with Firestone h 322 W Market
 Valk Victor F [Catherine M] wks Firestone h 2261
 8th S W
 Valla Peter [Ethel] wks Goodyear h 276 Euclid ave
 Valle Louis [Anna] gard h 155 Jesse ave
 Vallen Earl J [Edith M] priia Vallen Electrical Co
 Inc h 2484 Whitelaw (C F)
 " Electrical Co Inc E J Vallen pres stage equip-
 ment mfrs 225 Bluff
 " Mrs Elsie E h 317 Madison ave
 " Esther M stenog Metzger s Photo Supply Co r 771
 S Hawkins ave
 " Geo D [Cora E] h 896 McKinley ave
 " Mrs Mary M (wid Lorenzo) h 559 Elma
 " Omer R [Verena A] wks Firestone h 1290 Burk-
 hardt ave
 " Rodman E h 1290 Burkhardt ave
 Vallenduak Albert C [Ada B] wks Goodyear-Z Corp
 h 1169 Mercer ave
 " M Eileen student h 1169 Mercer ave
 Valley Auto Machine Shop (A G Boswell) 39 N Valley
 " Clifton H mach h 2590 Front (C F)
 " Coburn F [Emma D] boilermkh r 2590 Front (C F)
 " Drug Co (B A Michalec) 269 N Howard
 " Hotel Betty McKeonn mar 147 N Howard
 " John A [Lorachecharlene] wks Ohio Edison Co h
 641 N Main
 " Keith G [Bunnie] wks Supreme Cleaners h 2527
 Front (C F)
 " Sumner G [Ethel E] wks Natl Stan Co h 2590
 Front (C F)
 " Thos h 1036 Chester ave
 " View Club 453 N Howard
 Valliant Robt [Esther] wks Firestone h 774 Euclid
 ave
 Vallish Brudge H [Anna A] gro etc 480 F Wilbeth
 rd h same
 " Emma H clk h 480 F Wilbeth rd
 " Helen M student h 480 E Wilbeth rd
 Valndra Stanka [Josephine] tubwkr h 62 W Glen-
 wood ave
 Valsing Anna N tchr h 506 Crosby
VALVOLINE OIL CO., H R Ludor mgr wholesale
and retail gasoline and oils office 1863 E Market
Phone HE-3526
VALVOLINE OIL CO SERVICE STATION 64 N
Main cor Federal Phone JF-0289
VALVOLINE OIL CO SERVICE STATION 1863 E
Market
 VanAntwerp Arthur [Viola N] warehouse supt Cot-
 ter W Inc h 384 Noah ave
 " Claribel asst Dr C H Kent h 384 Noah ave
 " Earl I student h 384 Noah ave
 Vanard Leo J [Ella L] chemist Firestone h 209 Lake
 VanArsdale Clarence C [Helen B] with Goodyear h
 1012 Chestnut blvd (C F)
 Vanatta Mrs Ada F (wid Hulburt) h 514 E Arch-
 wood ave
 " Aivin E [Fstella V] slsmn h 514 E Archwood ave
 " Danl C [Rachel] wks Goodyear h 246 Wheeler
 " Darrell in U S Service h 246 Wheeler
 " Edgar T [Florence A] mach h 909 Sherman
 " Russell A [Pauline A] wks Firestone h 606 Hud-
 son ave
 VanAuker Paul W [Marjorie M] drftsman h 945 Bar-
 bara ave
 VanAustall Merwyn H [Rose] wks Goodyear h 1384
 Pond View ave
 VanBerg Mrs Della (wid Andrew N) h 130 Byers ave
VANBERG HARRY N [Stella P] attorney and coun-
sellor at law 411 Everett Bldg Phone FR-1312
h 1320 Broad blvd (C F)
 VanBevlen Andrew brklyr h 978 Ardella ave
 " Chas student h 978 Ardella ave
 " Dorothy student h 978 Ardella ave
 VanBolt Albert C formn Ak Electro & S Co h 1684
 Park dr, Harberton O
 VanBrimmer Ralph M [Gladya A] with W E Wright
 Co h 71, Nebraska
 VanBuren Walter H chemist Goodrich r 107 Corson
 VanBuskirk Alice B student h 672 Sylvan ave
 " Clyde A [Pearl P] wks Goodrich h 417 Tallmadge
 rd (C F)
 " Dale C [Esther E] wks Firestone h 2234 26th S W

VanBU'SKIRK

VanBU'SKIRK DONOVAN L [Margaret] (Kroeger &
Vanluskirk) h 2305 State rd (C F) Phone WA-
1937
 " Earle L [Frieda E] clk Penna R R h 300 E South
 " Edith M student h 672 Sylvan ave
 " Geo [Dorothy K] auto mech h 281 E Kent rd
 (Stow)
 " Howard L auto mech h 315 Indian trail
 " Joseph A [Margaret J] cabmkr h 815 Indian trail
 " Joseph M [Cora B] h 700 Ivy ct
 " Lois I student h 281 E Kent rd (Stow)
 " Lourie E [Katherine A] real est h 281 E Kent rd
 (Stow)
 " Lyman M [Fidth M] auto mech h 672 Sylvan ave
 " Lyman M jr student h 672 Sylvan ave
 " Mrs Margaret M sec V L Smithers Inc h 2305
 State rd (C F)
 Vance Vincent J [Sarah] rubwkr h 1221 Atwood ave
 " Vincent J jr student h 1221 Atwood ave
 VanCamp Mrs Loraine I music tchr h 438 Clinton ave
 " Mrs Mabel tchr h 254 S Portage path
 " Morey [Crystal I] (Six Corner Garage) h 820
 Eastland ave
 " Paul W [Doris M] news editor Times-Press h
 -1707 23d (C F)
VanCAMPEN H LYNN [Myrtle A] (VanCampen
Insurance Agency) mgr State Automobile Mutual
Insurance Co h 93 Mosser ave
 " Mrs Helen h 161 N Highland ave
VanCAMPEN INSURANCE AGENCY (H L Van
Campen) general insurance 10 N Summit, Phone
FR-1317
 VanCanifort Edward G wks Firestone h 683 Ranney
 " Eldine M student h 71 E Tallmadge ave
 " Geo N [Elizabeth] lighting fixtures 349 1/2 W Mar-
 ket h 35 Beauparc dr
 " Harold W h 683 Ranney
 " Louis E slsmn Buckeye Radio S Co h 65 Oakdale
 ave
 " Louise E student h 35 Beauparc dr
 " Maurice I [Ethel D] slsmn h 683 Ranney
 " Paul A h 683 Ranney
 " Victor E [Nellie E] h 65 Oakdale ave
 " Victor V [Margaret] real est 71 E Tallmadge ave
 h same
 Vance Mrs Anna M (wid Chas G) h 1173 Beardsley
 " Arthur L clk Goodyear h 198 Hillier ave
 " Catherine wks Goodrich h 1247 Marcy
 " Donald O student h 198 Hillier ave
 " Dorothy M h 198 Hillier ave
 " Edward J [Isabel] arch h 791 Hudson rd (Stow)
 " Emmanuel O [Charlotte E] phys h 2504 Man-
 chester rd
 " Ethel wks 475 Orlando ave
 " Eugene E [Estella L] mach Goodrich h 682 May
 " F Sanford [Rebecca J] slsmn City I & D C Co
 h 70 W South
 " Frank [Mary] wks Firestone h 485 Stanford
 " Fred [Gertrude E] mach Bridgwater M Co h 648
 School ave (C F)
 " Fred S [Ollie A] h 633 Elbon ave
 " Geo [Cora M] lettercarrier h 198 Hillier ave
 " Harold A student h 198 Hillier ave
 " Hazel wks Firestone r 861 Yale
 " Herbert wks Thos Phillips Co r 379 Grant
 " J Ford [Mabel A] h 67 Grand ave
 " J-Henry [Gertrude L] chief engr Ak P Milk Co
 h 402 Crosby
VANCE J WARREN [Marrionne] dentist (successor
to Ruffington & Vance) White Dental Parlors 15
S Howard Phone HE-4425 h 21 Mayfield ave
Phone LN-3330
 " Jack J student h 648 School ave (C F)
 " James D [Hazel G] wks Firestone h 478 Cole ave
 " John W [Mary A] wks City h 734 Myrtle av (C F)
 " Joseph L wks Goodyear h 78 E Brookside ave
 " Lemoine R [Helen E] wks Goodyear h 92 1/2 Dar-
 row rd
 " Lewis G [Clara B] clk Goodrich h 1302 Curtis
 " Milton wks Thos Phillips Co r 965 S Main
 " Nelson S rubwkr h 78 E Brookside ave
 " Oscar W [Lueda I] slsmn h 568 Inman
 " P Edward [Anna] wks Goodrich h 212 LaSalle
 " Mrs Susan B (wid Wm H) h 86 Byers ave
 " Ulysses S [Adelaide E] university editor Uni-
 versity of A h 232 Oakdale ave
 " Victor wks Goodyear r 74 Arch
 " Victor [Jane] wks Goodyear h 310 Allicedale ct
 " Virgil C [Carrie M] wks Firestone h 1351 Marcy
 " Wm C [Ehza] h 1247 Marcy
 " Wm H stenog Dugan-C & Co h 402 Crosby
 " Wm J [Ethel D] auto mech h 542 McKinley ave

THE AKRON MORRIS PLAN BANK

A STATE BANK

Where Progress Begins
Your Success Depends upon
Yourself and not on "Good Luck"

AKRON 1933 CITY DIRECTORY

1401

VANCE

" Wm O [Edith E] wks Firestone h 1761 23d (C F)
 Vanekunas Joseph student h 447 Grant
 " Josephine student h 447 Grant
 " Michael [Mary] wks Goodyear h 447 Grant
 VanCleave Geo wks Erie R R r 543 Sherman
 Vancso John [Catherine] h 1298 E Market
 Vandall Napoleon B [Margaret H] evangelist h 303
 Brittain rd
 Vandaveer Homer A barber A G Moon r 104 W
 Bariges
 Vandergrift Francis C [Edith G] h 319 Litchfield rd
 " Harry [Matilda E] Christian Science Practitioner
 709 2d Natl Bldg h 620 E Buchtel ave
 Vanderbilt Carl S [Catherine L] wks Ak Std M &
 M Co h 542 Melrose
 " Earl L [Kathryn B] janitor h 595 Schiller ave
 Vanderbogot John A [Geraldine E] aud Goodyear h
 867 Valdes ave
 Vanderbult R T Co J Carlton Wood rep 1031 Swelt-
 zer ave
 Vanderburg Mrs Gladys P (wid Louis) h 526 Grant
 ave (C F)
 Vandergrift Mrs Laura A (wid Thos J) h 787 Leonard
 Vanderhoof Alfred F [Catherine L] pipeftr Goodyear
 h 684 Inman
 " C Jenniebell h 673 Corice
 " Olen H [Louise] wks Goodyear h 673 Corice
 VanderHulse Judson A phys 1001 E Market h 489
 Watson
 " Kenneth I student h 489 Watson
 " Lawrence J student h 489 Watson
 Vanderpolder John [Madeline] wks City h 561 Cuya-
 hoga
 VanderPutten John R magnetic healer 481 E Market
 h same
 Vandersall Arthur W [Minnie J] (Kenmore Floor
 Surfacing Co) h 2130 Manchester rd
 " Danl P [Jessie S] real est h 972 Frederick blvd
 " Dawn wks 439 Roslyn ave
 " Earl G [Bessie M] clk A & P Tea Co h 2108
 18th S W
 " Elmer L [Retta K] wks Ak Gro Co h 90 Gale
 " G Cortland [Estella S] agt Equitable L A Society
 h 741 Hillsdale ave
 " Grace E h 90 Gale
 " Harry A clk A & P Tea Co h 2130 Manchester rd
 " Herbert W clk A & P Tea Co h 2130 Manchester rd
 " Mynard G [Vera O] wks Goodyear h 874 Stoner
 " Park [Mabel] wks Gen T & R Co r 243 Crosby
 " Ray L [Marcia C] tchr h 566 Crosby
 " Russell E [Gladys L] clk h 2030 East ave
 " Ruth A clk THE M O'NEIL CO h 2130 Manchester
 rd
 " Treva I h 2130 Manchester rd
 Vanderslice Kingsley B [Rachel W] mach h 1004
 Nome ave
 " Mary E h 1004 Nome ave
 VanderVoort Pauline W clk Water Works h 728
 Palisades dr
 " Virginia V stenog Mook El Sup Co h 728 Pal-
 isades dr
 Vandervort Joseph P welder h 2329 25th S W
 Vanderzee Harry [Mary C J] billiards 1274 2d ave
 h 1507 Malasia rd
 VanDetta Albert [Gladys] slsmn h 33 Castle blvd
 Vandever Fred A wks Goodrich h 644 Sumner
 " Hazel M h 644 Sumner
 " Mabel M clk Goodyear h 644 Sumner
 VanDevier Burt C [Marguerite J] constable h 455
 Magnolia ave (C F)
 VanDis Elizabeth J tchr h 369 Merriman rd
 " Ernestine R h 369 Merriman rd
 " John A [Tina] gen sec Young Men's Christian
 Assn h 369 Merriman rd
 " John A Jr student h 369 Merriman rd
 Vandivort Wm J [Harriet J] clk Shumaker Shoe Co
 h 378 Greenwood ave
 VanDoren Earl D coll D O Gas Co h 1745 12th (C F)
 " Mrs Fanny E (wid John A) h 1745 12th (C F)
VANDOREN FRANCIS A [Nettie Lee] sec Carle
 Electric Construction Co h 46 Rhodes ave
 " Harry M [Elizabeth K] h 550 Moreley ave
 Vandroos Dennis [Panagota] auto service sta 3 Fed-
 eral h 677 Carroll
 " Geo h 677 Carroll
 " Nicholas clk h 677 Carroll
 VanDusen Frank D [Julia N] clk h 2438 3d (C F)
 " John D [Anna V] slsmn h 2438 3d (C F)
 VanDyke Cecil H [Jessie B] h 110 W Crosler
 " Nellie wks 879 Della ave
 " Wilbur L [Elva I] wks Superior B Co h 276 Rus-
 sell ave

VanEENENAAM

VanEenenaam Julius H [Mildred J] asst mgr Sears
 R & Co h 455 Malvern rd
 Vanek Jack [Julia] rubwkr h 13 1/2 E Emerling ave
 VanEtten Geo wks Penna R R r 923 Yale
 VanFleiss Friend C [Helen M] osteopath 231 W Mar-
 ket h same
 VanFossen Bernetta clk THE M O'NEIL CO h 801
 Dover ave
 " Clark H [Manie] drftsmn h 461 Roslyn ave
 " Ethel student Peoples Hosp h same
 VanGilder Delilah clk Eckerd Drug Co r 2222 9th
 S W
 " Pauline R stenog Goodrich h 1213 6th ave
 " Ralph W [Mary E] wks Averill D Co h 347 S
 Maple
 " Sarah D student h 1213 5th ave
 Vanhook Delmer R [Esther H] wks Goodrich h 27 1/2
 Coolidge ave
 " Omar L [Mary R] wks Goodrich h 2303 Eastawn
 ave
 VanHorn Albert H [Mary M] truck dr h 1795 East
 ave
 " Alma G h 882 Clement
 " Carl C [Sadie K] wks Goodyear h 1279 E Arch-
 wood ave
 " Mrs Clara stenog h 2091 6th S W
 " Elton H wks Natl R M Co h 223 Glasgow ave
 " Everett [Louise L] wks Goodyear h 1216 Pond
 View ave
 " Guyle R [Ruth M] wks Goodyear h 1033 1/2 Johnston
 " Helen beauty opr Ak Dry G Co h R D 3
 " Leone J clk Woolworth Co h 223 Glasgow ave
 " Lewis G h 882 Clement
 " Moses M wks Goodyear h 882 Clement
 " Okey D [Lillie] wks Natl R M P Co h 223 Glas-
 gow ave
 " Travis G truck dr h 882 Clement
 " Wayne P h 882 Clement
 " Wm H [Helen S] with Goodrich h 22 Rhodes ave
 VanHouten Clara A student h 1337 S High
 " Freeman B [Bertha L] wks Firestone h 1337 S
 High
 VanHuyning Arthur R [Evelyn L] slsmn Thos Phillips
 Co h 278 W Cedar
 " Bernice M tchr h 267 Munroe Falls rd (Stow)
 " Harry [Eleanor H] h 1180 Berwin
 " Henry F [Betty A] tool mkr h 761 Elma
 " Irene M office sec Y W C A h Barberton O
 " Jack E student h 278 W Cedar
 " John H [D Marie] wks Goodrich h 614 E Willbeth
 rd
 " Lucille S student h 690 Harrison ave
 " Rollyn S [Belle F] master mech Shunk L P Inc
 h 690 Harrison ave
 " Roy [L Maudel] h 267 Munroe Falls rd (Stow)
 Vani Teofan [Marie] wks Goodrich h 1366 Forbes ave
 Vanica Edna J bkpr THE A POLSKY CO h 192 E
 York
 " Homer G [Grace P] wks F W Albrecht Gro Co
 h 640 Myrtle ave (C F)
 " Juanita R clk THE A POLSKY CO h 192 E York
 " Saml H [Mary L] wks Yeager Co h 192 E York
 " Sumner W student h 192 E York
 Vanity Fair (Mrs Nancy Lansinger) beauty shop
 603 1/2 E Market
VANKANNEL HOWARD B [Orvetta J] (Portage
 Coal Co) h 345 Lindenwood ave
 " Nellie wks 181 Crescent dr
 Vanke Elizabeth I wks Palmer M Co h 292 Noah ave
 " Emil V [Elizabeth S] tile setter h 292 Noah ave
 " Ethel M h 572 Bertha ave
 " Ferdinand R [Mary A] janitor h 161 Vassar
 " Fred R h 161 Vassar
 " Irene C student h 572 Bertha ave
 " Jeannette R waitress S T Proevsky h 572 Bertha
 ave
 " Josephine M student h 161 Vassar
 " Leonard V [Lucille] tile setter h 1613 Dayton
 " Louis [Virginia] wks Firestone r 813 Yale
 " Robt R [Orpha] setter Akron Vitrolite & T Co h
 292 Noah ave
 " Rudolph A [Mary A] diesinker h 572 Bertha ave
 " Rudolph F h 161 Vassar
 VanKirk E Budd aud h 703 Thayer
 " J Wm [Carolyn M] wks Firestone h 703 Thayer
 " Mary E student h 703 Thayer
 " Robt E student h 703 Thayer
 " Saml C [Imogene M] wks Firestone h 869 Polk av
 " Saml C Jr clk h 869 Polk ave
 Vanko Bertha E h 904 Washington
 " Stephen [Mary] wks Goodrich h 904 Washington
 " Stephen Jr wks Ent Mfg Co h 904 Washington

**YOU WILL
FIND THE
LEADING**

Business Men's Ads In the City Directory

1402

BURCH DIRECTORY CO'S.

VanLEAR

VanLear Chas T [Mary C] h 2167 11th S W
 " Chas T Jr truck dr h 2167 11th S W
 " James D clk h 2167 11th S W
 " Wm T truck dr h 2167 11th S W
 Vanleer Geo B [Edna M] engr h 1236 Kohler ave
 VanLeeuwen Peter A [Anna] cabmkr h 501 Sherman
 VanLuyen Herbert wks East Ak Casting Co h 1333 Har
 VanMeter Clarence M [Grace H] wks Falls R Co h 819 Munroe Falls ave (C F)
 " Edwin student r 271 Crosby
 " Frank [Grace] slsmn Marting Realty Co r 271 Crosby
 " Fred [J May] real est h 472 E Buchtel ave
 " Raymond [Clora T] baker Goodyear h 472 E Buchtel ave
 Vann Abner E [Berenice A] wks Goodyear h 431 Seamans ave
 " Benn [Mary] engr Goodrich h 152 Hiwood ave (Stow)
 " E Dorothy h 152 Hiwood ave (Stow)
 VanNatta Frank J slsmn r 2447 3d (C F)
 VanNess Clair L [Grace T] mech engr h 428 Orchard
 " Lester C [Margaret] slsmn h 244 Cable pl
 " Lester P h 244 Cable pl
 " Mrs M Irene stenog Ak Metallic G Co h 324 Union pl
 VanNewkirk Walter [Elsie L] mach h 2250 East ave
 Vann Albert student h 529 Wabash ave
 " Catherine student h 617 Massillon rd
 " Frank student h 617 Massillon rd
 " James student h 529 Wabash ave
 " Julius [Elizabeth] h 445 Clover
 " Pasquale [Anna] rubwkr h 617 Massillon rd
 " Rocco D [Isabel] shmtlwrk h 529 Wabash ave
 VanNostram Bruce D [Mabel C] wks Falls R Co h 2015 Germaine (C F)
 " Bruce F student h e s Fish Creek rd (Stow)
 " Harry B h e s Fish Creek rd (Stow)
 " James [Ruth H] h e s Fish Creek rd (Stow)
 " Marian A h e s Fish Creek rd (Stow)
 " Ruth L h e s Fish Creek rd (Stow)
 VanNostran Carrie A h 120 Grant ave (C F)
 " Chas R [Blanche M] h 2411 Front (C F)
 " Mrs Grace (wid Edward) h 1863 5th (C F)
 " Joseph E [Maud L] slsmn Moody & T M Co h 500 Ritchie ave
 " Nora M h 2411 Front (C F)
 " Mrs Sarah A (wid Benj F) h 120 Grant ave (C F)
 Vannoy Levi [Mary] h 781 W Bowery
 VanOrden Paul W [F Margaret] with Goodrich h 1474 Front (C F)
 VanOrman Ward T [Edith L] with Goodyear-Z Corp h 485 Letchworth dr
 Vanorsdale C Elmer [Ruth M] h 25 Lake
 VanOsdale A Brady [Madeline E] slsmn Puritt B Co h 2728 6th (C F)
 " Easton D slsmn Taylor-S M Inc h 2728 6th (C F)
 " Wm B h 313 Upland ave
 Vanosdell Mrs Almeda h 2475 8th (C F)
 " Hazel M clk Goodrich h 2475 8th (C F)
 " Matthew D slsmn r 150 W Miller ave
 Vanouse Harold W [Marian D] news agcy h w s Fish Creek rd (Stow)
 Vanover Bailey R [Marion] painter h 1644 Wooster ave
 " Roy R [Vergie M] h 90 Shaker dr
 " Welford S [Elizabeth D] h 422 Livingston
 " Wilbur R student h 90 Shaker dr
 VanPelt Alike F student h 430 Julien ave
 " Bertha M student h 864 Blruta
 " Frank J clk h 430 Julien ave
 " Hubert [Nellie] wks Read-B Co h Barberton O
 " Lorena M student h 1077 Reed ave
 " Lucille M h 1077 Reed ave
 " Madeline M student h 430 Julien ave
 " Milton D [Marnie] h 864 Blruta
 " Oscar [Alice C] clk Kroger G & B Co h 430 Julien ave
 " Wm J student h 1077 Reed ave
 " Wm McK [Marie R] painter h 1077 Reed ave
 VanPetten Harold E [Virginia T] adv dept Goodrich h 75 Gilpin rd
 VAN-REED & CO, I. C Hampton branch mgr insurance adjusters 1934 First-Central Trust Bldg Phone FR-3016
 VanRiper Bryce E in U S Service h 276 N Adams
 " Mrs Rachel M (wid Louis B) h 276 N Adams
 " W Louis student h 276 N Adams
 VanRoon Volken [Anny] pres and 'treas Ohio Wet Wash & L Co h 389 Buckeye

VanSHELTL

VanSchelt Mrs Aaltze (wid Cornelius) h 969 W Bowery
 " Andrew C wks J F VanSchelt h 969 W Bowery
 " John F sheet metal work 969 W Bowery h same
 VanScoder Mrs Rosa L (wid John W) h 1435 Andrus
 Vanscoy Harvey B [Goldie] wks Goodyear h 22 Royal pl
 VanScyoc Francis W slsmn Waltham P Co r 50 S Broadway
 " Mrs Gertrude J clk Ak Dry G Co h 602 Talbot ave
 " Katherine R office asst Ak Dry G Co h 602 Talbot ave
 VanSickle A Harry painter 1122 Collinwood ave, h same
 " Frank E [Laura M] wks Goodyear h 445 Bertscher
 " Gladys V wks 249 S Arlington
 " Glenn O [Mayme E] slsmn Armour & Co h 463 Carroll
 " John C student h 303 First Cabin ct
 " Louis M clk r 269 Kryder ave
 " Marshall E [Nellie A] carp h 2404 2d (C F)
 " Mary E student h 303 First Cabin ct
 " Nellie M student h 445 Bertscher ter
 " Otis B [Mary C] ins agt h 303 First Cabin ct
 " Robt H student h 463 Carroll
 " Thos E student h 303 First Cabin ct
 " Velma E student h 445 Bertscher ter
 " Virgil V [Della M] carp h 241 S Arlington
 " Walter R [Agnes F] motor trucking 2037 12th (C F) h same
 " Wendell M student h 463 Carroll
 VanSise John W [Charline M] phys 2224 Front (C F) h 2359 4th (C F)
 VanSloan Joseph [Ruth] mgr Burroughs Adding Machine Co h 111 N Portage path
 VanSlyke Bessie h 3 Arch
 " Mrs Doris L (wid Ralph A) h 1015 Emma ave
 VanSteenberg Robt F [Elaime] city detective h 822 Bellevue ave
 VanTassel Wm R [Marie S] wks Goodrich h 345 Katherine ave
 VanTassel Dorothy h 975 Bailey ave
 " Royal E [Maude M] clk Goodrich h 975 Bailey ave
 Vantrease Wade [Inez] h 1275 Manchester rd
 " Wm E [Thelma L] wks Goodrich h 1275 Manchester rd
 VanValckenburg Ethel J student h 542 Broadway E (C F)
 " Wm H [Florence P] h 542 Broadway E (C F)
 VANVECHTEN JAMES E [Elizabeth A] see MELN-TOSH-BOWERS-WEST CO h 1032 W Market Phone UN-2335
 VanVlack Ruth student h 379 Grant
 VanVoorhis Lester C [Dorothy A] truck dr h 1063 Stanwood ave
 VanVoy Elgin L [Marie M] h 659 Albermarle ave (C F)
 VanWile Chas wks Firestone r 100 Lake
 VanWinkle Minnie L h 1333 Aster ave
 Vanyo Joseph R [Elizabeth D] wks Col Salt Co h 575 Flora ave
 Vanzan Johnie wks Firestone h 630 Echo
 Varca Frank [Theresa] gro 1244 Marcy h 1246 same
 " Patsy student h 1246 Marcy
 Vardaman Fred C [Bertha W] slsmn h 1592 E Market
 " G Wm student h 1592 E Market
 " Mary E student h 1592 E Market
 Vardon Chas [Angelina] (Roma Bakery, Gro & M Mkt) h 279 N Howard
 " Joseph truck dr h 279 N Howard
 " Mary student h 279 N Howard
 " Veto baker h 279 N Howard
 Varelle Louis [Elizabeth] painter h 597 Bell
 " Nick [Mary] lab h 597 Bell
 " Tony student h 597 Bell
 Varello Joseph [Frances] tailor h 627 N Firestone blvd
 Varga Alex [Julia] h 846 StClair
 " Andrew [Margaret] h 531 Akins ct
 " Frank wks Ak Std Mold Co h 1536 Twain ave
 " Irene student h 491 Harvey ave
 " John [Eval] h 147 Millhoff ct
 " John [Magdaline] r 638 Bellevue ave
 " Katherine h 147 Millhoff ct
 " Louis [Susan] wks Firestone h 491 Harvey ave
 " M Dorothy wks 740 Patterson ave
 " Mrs Mary (wid Joseph) h 147 Millhoff ct
 " Mary J clk O B Tel Co h 438 Crestwood ave
 " Paul [Elizabeth] wks Ak Rye B Co h 1536 Twain
 " Paul jr h 1536 Twain ave

W. D. TURNER
WALL PAPER COMPANY



**WALL PAPER, PAINT, LINO-
LEUM, WINDOW SHADES**
Akron and Barberton

**THE FLORSHEIM SHOE GIVES
YOU PLEASURE, COMFORT AND
IMPROVED APPEARANCE**

**KOCH'S 111 SOUTH
MAIN ST.**

AKRON 1933 CITY DIRECTORY

1403

VARGA

" Stephen in U S Service h 1586 Twain ave
" Theresa stenog Esselburn & Elms Inc r 1460 W Market
" Wm lab h 491 Harvey ave
Varrato Alex [Elizabeth] wks Firestone h 21 W Wood-
dale ave
" Alice student h 368 E Crosier
" Andrew [Julia] wks Goodyear h 195 Chittenden
" Andrew L wks Goodyear h 1255 Atwood ave
" Mrs Anna (wid Andrew) h 1255 Atwood ave
" Anna R student h 506 Anderson ave
" Antony [Katie] h 450 W Hartiges
" Benj [Lydia] wks Goodrich h 1226 Edison ave
" Benj jr h 1226 Edison ave
" Elizabeth M h 909 Bellows
" Frank h 802 1/2 Miami
" Frank [Rose] h 1451 East ave
" Goldie M student h 368 E Crosier
" Helen h 1226 Edison ave
" Helen B clk F O Schumacher Co h 368 L Crosier
" Helen M h 195 Chittenden
" Irene M h 1255 Atwood ave
" John wks Seiberling R Co h 1255 Atwood ave
" John wks Purity B Corp h 663 Harvard
" Joseph [Elizabeth] h 802 1/2 Miami
" Joseph jr truck dr h 802 1/2 Miami
" Joseph F [Helen J] slsmn h 611 Iredell
" Joseph R h 575 Flora ave
" Julia clk Gen'l & Co r 1558 E Market
" Mrs Julia (wid John) h 663 Harvard
" Julia A wks 100 Braewick dr
" Mrs Katie (wid Peter) h 124 Kossuth ct
" Louis [Mary] wks Goodrich h 1246 Edison ave
" Mary R wks Firestone h 909 Bellows
" Peter h 124 Kossuth ct
" Sophie student h 1226 Edison ave
" Stephen h 1255 Atwood ave
" Stephen gard h St Michaels ave
" Stephen [Mathilda] h 154 E North
" Stephen [Rose] tailor Walker's Inc h 368 E
Crosier
" Stephen D [Helen] wks Goodyear h 928 Hammel
" Stephen P [Mary] wks Goodyear-Z Corp h 914
Ashland ave
" Theodore [Isabel V] truck dr h 176 W South
" Theresa wks Ak Paper Box Corp h 1226 Edison
" Mrs Theresa wks 136 Edgerton rd
" Vandal [Agnes] rubwkr h 705 McKinley ave
" Wm S h 1447 Newton
Vargovich Lmil [Theresa] meat cutter S G Wozniak
h 113 Kent ct
" Thos h 1062 S Main
Vargyas Kolman [Helen] rubwkr h 559 Koerber ave
Varhoe Geo h 1375 Honodle ave
" John h 1375 Honodle ave
" Mrs Mary (wid Andrew) h 1375 Honodle ave
Varhola Danl [Paraska] wks Goodrich h 1877 Man-
chester rd
" Helen student h 1877 Manchester rd
" Julia student h 1877 Manchester rd
" Stephen [Sue] wks Purity B Corp h 1156 Duane
Variety Confectionery (D Kostantinnoff) 501 S Main
Varns Joseph student h 296 Lloyd
" Roman [Anni] lab h 296 Lloyd
Varaski Geo [Catherine] meats h 179 Berry ave
Varley Ellis C [Mary W] organist St Paul's Church
h 551 Aqueduct
" Mrs Eva I (wid Joseph) h 103 E York
" Vernie M multigraphing 731 1st-Central T Bldg h
103 E York
" Wilbur L [Martha J] wks Ohio Edison Co h 103
E York
Varnier Mrs Anna (wid John) h 55 Cuyahoga
" Art [Pearl] slsmn h 649 Marguerite ave (C F)
" Clarence M [Ida M] fireman Chestnut R Dairy h
44 Krejner ave
" Clarence S [Ruth M] wks Goodrich h 441 Noah ave
" Mrs Cora (wid James R) h 291 Talbot ave
" David W [Savilla A] carp h 962 Inman
" Dorothy P h 962 Inman
" Frederick W h 757 Roslyn ave
" Hall G ice retail 211 S Forge h 192 N Forge
" Harry [Hallie] wks Goodrich h 545 Parkdale dr
" John engr Ak Towel S Co h 1579 Englewood ave
" John D student h 44 Krejner ave
" John I [Marie C] wks Goodrich h 1143 LaCrotz av
" Leah E wks Goodrich h 962 Inman
" Louise student City Hoop h 39 Arch
" Mrs Lula L (wid Robt S) h 1444 Hart
" Mamie L wks Eclat R Co h 11 Munroe Falls ave
(C F)
" Mrs Mary R h 11 Munroe Falls ave (C F)

VARNER

" Robt L h 962 Inman
" Russell A [Loretta M] wks Goodrich h 1174 In-
nden ave
" Russell W student h 441 Noah ave
" Thelma H wks Goodrich h 962 Inman
" Velma h 55 Cuyahoga
" Virginia student h 55 Cuyahoga
" Virginia wks Goodyear r 7 Cook
" Walter H auto mech h 11 Munroe Falls ave (C F)
" Winfred W [Eura B] wks M L McKittrick h 757
Roslyn ave
Varney Ralph B [Dorothy J] h 611 Brown
Varonich Geo student h 301 Eastland ave
" John [Helen] h 301 Eastland ave
Varquette Frank gard h 508 Marview ave
Varrato Anna student h 227 Benn ct
" Joseph [Frances] h 227 Benn ct
Varrecchia Anthony shoe shiner h 806 Springdale
" Josephine M student h 806 Springdale
" Leonard [Adelaide] h 806 Springdale
" Violet A student h 806 Springdale
Varrero James [Mary A] h 775 Miami
" Louis h 775 Miami
" Mary student h 775 Miami
Vartabty Casmero [Mathilde] (Art Metal Works)
h 322 Bloomfield ave
Vartanian Abraham [Araxie] h 396 Lombard
" Dono [Satinek] wks Phila R W Co h 599 Wooster
" Kerkin wks Goodrich : 679 Miami
Vartunek Chas wks R & R Food Co h 404 Eastland
" Geo [Anna] wks Goodyear h 404 Eastland ave
Varvaro Nick [Carrie] wks Firestone h 663 Garden-
dale ave
Varverakis Moshos barber 8 N Howard r 157 W
Buchtel ave
Vasbinder Helen L student h 432 Fuller
" James G [Flora M] mach Goodyear h 432 Fuller
" Kenneth H [Frances S] h 432 Fuller
" Wm T student h 432 Fuller
Vasco John h 912 Munson
" Mike [Anna] wks E O Gas Co h rear 19 E North
" Nick [Mary] wks B & O R R h 912 Munson
Vaselov John h 446 Metzger ave
" John [Mary] produce 339 W Thornton h 446
Metzger ave
" Nina clk J Vaselov h 446 Metzger ave
Vasich Peter rubwkr r 200 Kelly ave
Vasilev Geo [Helen] h 533 Storer ave
Vasiliou Geo H [Venetta] billiards 633 S Main h 805
Princeton
" Stephen [Margaret] confr 583 N Firestone-blvd
h 1309 Coventry
Vasiloff Peter r 133 Seiberling
" Peter [Fannie] shoe repr 1601 S Main h 1501 1/2
same
" Saml (Liberty Light Lunch) h 596 S Main
Vasilonovich Michael wks Robinson C P Co h 1341
9th ave
Vasilopoulos Clara student h 370 Power
" Theodore [Stella] h 370 Power
Vasko John [Helen] wks B & O R R h 1113 Ackley
" Sarah wks Snowflake L & D C Co h 1113 Ackley
" Vera wks Sanitary L & D C Co h 1113 Ackley
Vasquez Elliceo barber r 333 Washington
Vass Geo [Julia] h 202 W Wilbeth rd
" Irene h 202 W Wilbeth rd
" Stephen r rear 810 S High
Vasgallotti Louis student h 165 W Falor
" Pasquale [Mary] h 165 W Falor
Vassel John J [Mary M] wks Shunk L P Co h 1003
Copley rd
" Michael J h 1003 Copley rd
" Michael J jr [Margaret E] chief chemist Shunk
L P Inc h 1003 Copley rd
Vassilatos Sam (International Hotel) h 49 N Howard
Vassilhou Geo [Demitris] confr 620 S Main h 593 same
Vassilious Gus P [Anna] rubwkr h 656 Kipling
Vasuta Michael [Anna] cooper B & O R R h 136
Spring
" Michael J trucker B & O R R h 186 Spring
" Peter [Vera] h 367 McGowan
Vatalaro Joseph [Rose] h 26 Charles
" Vito [Mary] h 780 Lakewood blvd
Vataloro Onofrio [Catherine] fireman h 1150 Taylor
Vatolara Johr [Clara] wks Goodrich h 42 Penfield
Vatter Walter R [Bertha M] wks Firestone Farms h
569 Douglas
Vaughan Agnes L student h 1575 Faye rd
" Carney R [Wanda J] wks Goodrich h 675 E Buch-
tel ave
" Mrs Catherine (wid Cornelius) h 862 May
" Claude W [Ida T] wks Goodyear r 255 Kryder av

The Bankers **GUARANTEE** **Co.** **Abstracts and**
Title & Trust **Title Insurance**

THE DAUNTLESS PLUMBING & ELECTRIC CO. 18-22 E. State St.

EXCLUSIVE LIGHTING FIXTURES. PHONE FRANKLIN 8109

1404

BURCH DIRECTORY CO'S

**THE
HOILES-HEDDEN CO.
REALTORS
Builders of Better Homes
1664 State Rd., Cuyahoga Falls, O.
Phones WALbridge 1154 and 1155**

VAUGHAN

- " Cornelia L student h 862 May
- " Curtis J wks Goodrich h 117 Brighton dr
- " Dale wks Gen T & R Co h 1898 Flint ave
- " Dean C [Marjorie] slsmn Jones & Glass Co r 58 Marshall ave
- " Eldred J student h 826 Stadelman ave
- " Elizabeth L h 77 Morningside dr
- " Geo E trucker B & O R R h 1047 S Main
- " Geo W student h 117 Brighton dr
- " Hannah M with Brotherhood of M of W Employees h 77 Morningside dr
- " Rev Harry A [Jessie L] h 77 Morningside dr
- " Helen clk Yeager Co h 613 Edgewood ave
- " Henry H [Liva A] (A-1 Tire Shop) h 450 Alexander
- " Henry T pressman Times-Press r 1429 Brandon av
- " Jack S [Evelyn M] wks O B Tel Co h 1386 2d (C F)
- " James D [Mollie L] clk Gen T & R Co h 1898 Flint ave
- " John B [Joelce] wks Gen T & R Co h 58 Russell
- VAUGHAN JOHN R** [Margaret] attorney at law 302-305 Permanent Sav & Loan Bldg Phone BL-1913 h Long Lake Phone HE-9506
- " John T [Mary E] h 695 May
- " Joseph N [Agnes C] clk Firestone h 346 Gorge Park Blvd (Stow)
- " Mrs Julia (wid Morris W) h 1047 S Main
- " Lelia P student h 321 Lease
- " Lewis H clk h 450 Alexander
- " Mrs Lula M (wid J Robt) h 117 Brighton dr
- " Martin T [Margaret P] dr Yeager Co h 613 Edgewood ave
- " Martin T Jr student h 613 Edgewood ave
- VAUGHAN MARVIN M** [Marie L] asst treas Kenmore Savings & Loan Co h 932 Florida ave
- " Mrs Mary A (wid Wm D) h 411 Lindenwood ave
- " Mary E h 460 Alexander
- " Mary E student h 321 Lease
- " Mrs Mary J (wid Wm) h 826 Stadelman ave
- " Melvin F dr McNasby O & F Co h 695 May
- " Meredith h 315 Ridgewood rd
- " Nellie h 1047 S Main
- " Olive O h 315 Ridgewood rd
- " Ottis J [Ida B] wks A-1 Fire Shop h 728 Sylvan
- " Paul D [Ida M] mach Goodyear h 631 Arden pl
- " R Norman wks Firestone h 117 Brighton dr
- " Ralph C [Cora H] (A-1 Tire Shop) h Lakemore O
- " Ray B [Dorothy E] wks Goodyear-Z Corp h 953 Barbara ave
- " Rebecca student h 117 Brighton dr
- " Stephen H [Gertrude J] dist mgr Times-Press h 582 Diagonal rd (Stow)
- " Trevor D [J Gertrude] (clk Goodyear h 435 Cypress
- " Virginia H stnng Co Bd of Education h 450 Alexander
- VAUGHAN WM A M** [Olive O] vice pres First-Central Frust Co h 315 Ridgewood rd Phone UN-4962
- " Wm K [Gladys K] slsmn Portage Buick Co h 108 S Portage path
- " Wm T student h 826 Stadelman ave
- " Willie M wks Firestone h 654 Yale
- " Wilola M bkpr First-Central T Co h 826 Stadelman ave
- Vaughn A Hooper** wks Peters C Inc h 445 Brown
- " Adelaide M cashr THE M O'NEIL CO h 2403 Roth dr (C F)
- " Arthur [Plura] wks Goodrich h 752 StClair
- " C Brooks clk Peoples Service Drug S h 1417 Newton
- " C Ward [Laura M] motor trucking 314 Ontario h same
- " Cecil J service formn Jones & Glass Co h 209 S Balch
- " Chas A h 1106 Linden ave
- " Clarence [Arlene A] wks Firestone h 14 E Dartmore ave
- " Clyde W [Sarah E] taxi dr h 242 James
- " Edna M student h-2403 Roth dr (C F)

VAUGHN

- " Edward E student r 564 E Exchange
- " Edward L [Sarah] archt r 247 Westwood ave
- " Mrs Ella h 77 Dudley
- " Eugene B clk Gen T & R Co h 815 Sherman
- " Mrs I velyn h 1417 Newton
- " Geo B [Grace L] wks Goodyear h 900 Dan
- " Geraldine wks Com P & L Co r 732 Excelstor ave
- " Glenn H [Nina O] clk THE M O'NEIL CO h 2403 Roth dr (C F)
- " Harold A wks C W Vaughn h 314 Ontario
- " Harvey H wks Peters C Inc h 445 Brown
- " Howard B student h 445 Brown
- " James [Julia] h 54 Ridge
- " James A student h 554 Merriman rd
- " Kenneth student h 354 Marguerite ave (C F)
- " Kenneth W student h 314 Ontario
- VAUGHN LAURA M** librarian Taylor Memorial Library h 122 Broad Blvd (C F) Phone WA-5335
- VAUGHN IRLAND A** [Rebecca J] pres and treas Vaughn Machinery Co h 554 Merriman rd, Phone HD-4630
- " Leslie C [Alene E] h 397 Washington
- " Linzie P wks Gen T & R Co h 1567 Englewood av
- " Mrs Lucy B (wid Calvin W) h 1890 2d (C F)
- " Mrs Lula r 564 E Exchange
- VAUGHN MACHINERY CO** The, L A Vaughn pres and treas E J McIlvried vice pres and chief engineer H G Mosler sec mfrs of machinery office and plant 20 Broad Blvd cor Front (C F) Phone WA-2111
- " Mrs Mary h 354 Marguerite ave (C F)
- " Mrs Mary A (wid Louis F) h 1100 Taylor
- " Mary L student h 772 Bertha ave
- " Mary M student h 772 Bertha ave
- " Mrs Minnie M mlnr r 123 S Maple
- " Nelson V student h 2403 Roth dr (C F)
- " Oscar J coll Reliable F Co h 815 Sherman
- " Ottis J [Ida B] auto mech h 728 Sylvan ave
- " Mrs Phyllis (wid E Vincent) h 445 Brown
- " Richard wks Firestone r 1864 20th (C F)
- " Richard M [Ruby, G] wks Goodyear h 354 Marguerite ave (C F)
- " Robt L student h 77 Dudley
- " Roy J [Glenna M] auto serv sta 1990 S Main h 772 Bertha ave
- " Russell E [Alice A] wks Goodyear h 1106 Linden
- " Sherman [Wilma] wks Goodyear r 134 Roger ave
- " Ithos E r 564 E Lxchange
- " Walter D [Marie T] engr Goodyear-Z Corp h 688 Blanche
- " Wesley A dentist 552 S Arlington h same
- " Wm G [Anna L] auto serv sta 104 N Forge h 1100 Taylor
- " Wm H [Mildred L] wks Firestone S P Co h 1237 Brown
- Vaught Adp tchr** r 1649 Preston ave
- " Chas W [Leah] h rear 942 May ct
- " Clarence B clk r 323 Carroll
- " Clifford R [Kathleen M] clk Shell P Corp h 514 Bina ave
- " Cornelius R [Ann E] boiler mkr h 508 Gridley av
- " Earl R [Ruth N] wks Goodyear h 1004 Laurel av
- " Mrs L Della h 1943 Carroll
- " Mrs Mary E h 1004 Laurel ave
- " O Frank [Versa C] mach h 477 Reed ave
- " Ithos M [Ganell] clk Pure Oil Co h 1573 East ave
- Vause Mrs Amy** (wid Geo) h 1125 Sackett ave (C F)
- " Carl [Jessie G] wks R-C A Co h 276 Lawn
- " Jessie beauty opr M C Gabber h Canton rd
- Vauters Chas W** [Amelia] tmstr h 1253 McIntosh av
- Vavro Steve** [Mary] h 895 Douglas
- Vayda Joseph** [Julia] wks Goodrich h 175 Vassar
- " Joseph jr h 175 Vassar
- Vayles Byron** [Mary] atly h 736 Thayer
- Vazquez Carmen** clk h 46 Borton ave
- " Inez clk h 46 Borton ave
- Vazzini Frank** [Bernice] shoe repr 258 Cole ave h same
- Veach John M** [Marie] asst supt Prud I Co h 1208 Florida ave
- " Louise M h 1208 Florida ave
- Veal Fleming** [Clemat] wks Firestone h 913 Washington
- " John [Marie] wks Firestone h 855 Washington
- " Markus L h 838 Keeney
- Veals Evelyn** student h 794 Commins
- " Juanita student h 794 Commins
- " Louis [Alice] h 741 Arthur pl
- Vecchione Frank** (United Shoe Repairing Co) h 159 S College
- Vecchis Michael** rubwkr r 118 Kossuth ct

The D. W. KAUFMAN REALTY CO. REALTORS

PHONE HEmlock 8137

AKRON 1933 CITY DIRECTORY

1405

VECHTER

Vechter John [Helen] wks Col Salt Co h 2291 7th S W
 Vescey Martin [Goldie V] rubwkr h 1093 Dietz ave
 " Wm E [Esther B] wks Goodrich h 862 Rannes
 Vedde Carl P [Hilga F] wks Pearl Coffee Co h 868 Avon
 Vedder John B [Kathryn A] dentist 403 Akron S & L Bldg h 1014 Amelia ave
 Veesirt Chas S formn Ohio Edlson Co h 533 15th N W Barberton O
 Vega Alfred rubwkr r 159 E South
 " Alex [Julia] plbr h 2165 17th S W
 " John [Vera] h 664 Kipling
 " Joseph h 664 Kipling
 " Iaddle h 664 Kipling
 " Mrs Mary (wid Andrew) h 2165 17th S W
 " Michael wks Firestone h 664 Kipling
 " Mike [Julia] wks Goodyear h 919 Lane
 " Theresa R h 664 Kipling
 Veggio Mrs Catherine h 309 E Crosier
 " Ivelyn student h 309 E Crosier
 " Frank F [Beth] wks Mobawk R Co h 1662 Honodle
 " Gordon wks Gen T & R Co h 309 E Crosier
 " Laddie clk h 309 E Crosier
 " Paul D [Marjorie F] slsmn Canton-Akron B & B S Co h 2142 18th (C F)
 Veigh Virginia asst buyer THE M O'NEIL CO r Hotel Anthony Wayne
 Veile Mads C [Irma] wks Postoffice h 1122 Linden
 Velt Ray slsmn h 214 N Portage path
 Velch Percv B city h 818 Kenmore blvd
 " Wm A h 1023 King
 Velebt Michael D [Nabel L] wks Goodrich h 486 Ioomis ave (C F)
 Velescu Nick wks Goodyear r 8 Cross
 Vellanoff Geo [Antina] wks Goodyear h 1390 Hart
 Velchkin Steve shoe repr 332 W Cedar h same
 Velchhoff Siavo [Mary] wks Goodrich h 518 Wabash
 Velle Chas A [Rita B] with Ak Frans Co h 1010 Woodward ave
 Vellkoff Evan [Eval] billiards 505 S Main h 1240 Copley rd,
 Vellmrovich Geo T [Minnie] barber h 142 Gale
 " Kathryn student h 142 Gale
 " Millie student h 142 Gale
 Veling A Jean student h 394 Lewis
 " Jack J [Lenora I] auto mech h 394 Lewis
 " M Lucille h 394 Lewis
 Veika Anne h 394 Lewis
 " John painter h 1154 3d ave
 " Paul [Caroline] wks Goodyear h 1088 Stroman av
 Velleca Carl [Julia E] truck dr h 215 Ira ave
 " John clk Silecchia Bros h 268 W North
 " Mary student h 268 W North
 " Pasquale student h 268 W North
 " Pasquale R [Anselme] h 268 W North
 Vellenoweth Ernest W [May H] elec engr Firestone S P Co h 222 S Firestone blvd
 Veller Carroll A [Jessie] wks Goodyear r 92 1/2 Willard
 " Joseph [Catherine] wks T E McShaffrey C Co h 603 Crouse
 Vellietay Chas D [Nettie L] wks Firestone h 355 Power
 " John L student h 355 Power
 Velmor Edward [Mary] lab h 826 Huron
 " Vidz h 826 Huron
 " Violet h 826 Huron
 Velo Nick plbr r 1224 Sweitzer ave
 Veltman Hazel M clk Goodrich h 466 E Glenwood av
 " Helen G h 466 E Glenwood ave
 " Thos S [Maud M] h 466 E Glenwood ave
 Veni Anna r 163 Bluff
 Venable Granville r 327 W North
 Venaracos Catherine E student h 471 Gridley ave
 " Geo B [Gertrude A] h 471 Gridley ave
 " Helen M student h 471 Gridley ave
 " Joseph P wks Garden Grill h 471 Gridley ave
 " Thos E h 471 Gridley ave
 Venarge Saml J [Elsie B] coremkr h 225 Glasgow av
 Vendeland Max [Libby] shoe repr 426 Cole ave h 199 1st N W Barberton O
 Venderico Joseph [Jennie] wks City h 364 Cole ave
 " Mary student h 364 Cole ave
 " Nick wks THE M O'NEIL CO h 364 Cole ave
 " Rose student h 364 Cole ave
 Veneman Eloise buyer Yeager Co r Hotel Anthony Wayne
 Venetic Joseph [Josephine] wks Quality F Co h 257 E North
 Veney Mrs Lottie E (wid Webster F) h 173 W Center
 " Marlin V h 173 W Center

VENFY

" Muri E [Edna] truck dr h 161 1/2 W Center
 Venger Anna h 1105 Laurel ave
 " Mike [Fva] h 1105 Laurel ave
 Venghaus G August [Adele R] asst export mgr Gen T & R Co h 203 Crescent dr
 Venham Alden C student h e s Brittain rd
 " Arthur C h e s Brittain rd
 " Chas L cementwkr h e s Brittain rd
 " Fred L cementwkr h e s Brittain rd
 " Freda B (DeLuxe Restaurant) h 461 S Arlington
 " Harry B cementwkr h e s Brittain rd
 " John A [Coral L] h e s Brittain rd
 " Robt C cementwkr h e s Brittain rd
 Venice Restaurant (V E Brunamonti) 53 W Bowery
 Venick Leon [Sadie] mgr Bee s Dress Shop h 681 Moreley ave
 Veninger Paul [Barbara] wks O B Tel Co h 1965 High (C F)
 Venner Harry E student h 120 Lake
VENNER HARTMAN H [Edith M] pres and mgr Standard Akron Roof & Furnace Co h 120 Lake Phone FR-2047
 " Paul F [Margaret E] auto mech h 1231 Hillcrest dr (C F)
 Venosdel Clyde W [Mabel B] (C C Market) h 888 Harrison ave
 " Leota T wks Goodrich h 888 Harrison ave
 " Violet J student h 888 Harrison ave
 Vensel Mrs Myrtle D clk THE M O'NEIL CO h 90 W Crosier
 Venters Mrs Minnie B (wid Lester E) h 2 Cyril ter
 " Rasnor B [Margaret C] h 2 Cyril ter
 Ventimiglia Mrs Dominica h 322 Winnipeg
 Ventress Wm R [Neva E] wks Goodyear h 325 Lease
 Ventrone John [Fannie] wks Goodwill Ind h 377 N Howard
 Ventura Mrs Elizabeth h rear 388 Bishop
 " Joseph [Rose] h 1279 Moore
 " Sarah h 1279 Moore
 Venus Oval L [Cecile L] wks E O Gas Co h 81 W Mildred ave
 Veon Fred G [Nora] h 238 Fink
 " Geo F in U S Service h 238 Fink
 " Mrs Iola A (wid Geo) h 1025 Amelia ave
 " Mrs Mamie tchr h 120 Broad blvd (C F)
 " Robt S [Bessie D] clk h 918 Pitkin ave
 Veont Fva A h 2568 Edwin ave
 " Henry [Catherine] wks Col Salt Co h 2568 Edwin
 Verbach Guy trucker A C & Y Ry h 1144 Johnston
 Verbulecz Peter P [Theresa E] wks Goodrich h 1459 Rockaway
 " Peter P jr student h 1459 Rockaway
 " Wendel [Irene] wks Goodrich h 1130 Taylor
 Verucuski Bruce J [Catherine J] wks Goodyear h 1035 Burkhardt ave
 " Bruno V student h 1035 Burkhardt ave
 " Elizabeth h 1035 Burkhardt ave
 " John J [Hedwig E] wks Goodyear h 178 Boder
 " Mary K h 1035 Burkhardt ave
 Verdo Biggio [Mary] lab h 607 Baird
 " John barber F E Dexley h 1073 Brown
 " Mrs Mary (wid John) wks Goodrich h 1073 Brown
 Verdon Anna H h 380 Fuller
 " Anna V wks 320 Afton ave
 " John J [Selma M] wks Goodyear h 380 Fuller
 " Louis J [Susanna] wks Goodyear h 380 Fuller
 " Margaret C h 380 Fuller
 Verdonck Edmond P [Paulina] mach h 744 Sylvan av
 " Edmund P lettercarrier h 744 Sylvan ave
 Verob Marie T wks Firestone r 50 Lake
 Verobys Mrs Mary r 12 Cascade
 Veres Frank J [Birdelle] wks Firestone r 217 Arch
 Vereshack Edward rubwkr h 658 E Archwood ave
 " John [Sue] wks J P Ioomis C & S Co h 658 E Archwood ave
 " Louis [Helen M] wks Firestone h 679 Merton ave
 Verfer Geo [Edna] wks Firestone h 1575 Overlook drive
 Vergulis Gus G [Margaret] chef Ak Garden Restaurant h 26 1/2 Locust
 " Marjorie D h 26 1/2 Locust
 Verhaeghen Leo [Hillan M] slsmn h 1011 Sawyer av
 Verhazen Jacques K [Gladys E] baker Kaase Co h 1767 20th (C F)
 Verheyden Jacquelin F student h 514 Barwell
 " James A [Germaine] chemist h 514 Barwell
 " Jeannette J student h 514 Barwell
 Verko Joseph [Rose] wks Firestone h 1133 Andrus
 " Mrs Julia R wks Goodrich h 713 Lovers lane
 " Stephen J rubwkr h 1133 Andrus

GOOD COAL The **CITY ICE & COAL CO.** **PURE ICE**
PURE ICE, HOTFYR COAL. Phone **BLackstone 7134**

1406

BURCH DIRECTORY CO'S

VERLANDER

Verlander Winthorp W [Ethel M] wks Goodrich h 1194 Magnolia ave
 Verlanev Anton [Mary] h 501 Douglas
 " Mrs Procena h 632 Douglas
 " Harriet stenog D G Hay h 289 W Bartges
 " Jeannette A clk Eckerdt Drug Co h 501 Douglas
 " Mrs Julla h 836 Adeline
 " Nick h 501 Douglas
 " Phillip wks Goodrich r 421 S Main
 " Spiro C [Mary] wks Goodrich h 289 W Bartges
 " Thos [Ouranla] h 632 Douglas
 Vermillion Ceell B wks Goodyear h 175 W State
 " Cleveland W [Gertrude C] tehr h 1331 Orrin
 " Frank H [Bertha M] slsmn h 1179 Laurel ave
 " Gomer D [Alfreda S] wks Goodyear h 945 Minota
 " Isaac h 175 W State
 " James O [Anna] wks Goodrich h 175 W State
 " M Glenn [Edna R] [Five Points Tire Shop] h 718 Longview ave
 Vermilya Jas H [Doris] acct h 148 Elm rd (Stow)
 " Kenneth C [Elta M] wks City h 2200 19th (C F)
 Verner James [Anna K] wks Beacon Journal h 437 Tompkins ave
 " Ray D [Loretta] wks Good Housekeeping S r 92 Annadale ave
 " Mrs Rebecca (wid Hiram) h 437 Tompkins ave
 Verno Rose waitress H H Renner h 7141 Lupon
 Verni Paul r rear 201 E Dvchange
 Vernis Thos r 350 S Main
 Vernon Arthur R h 359 Sieber ave
 " Mrs Beatrice A wks Western R R Co h 2197 7th S W
 " Mrs Blanche h 332 Talbot ave
 " Carl H [Theresa] rubwkr h rear 873 Iona ave
 " Chas E H student h 5 Howard ct
 " Clarence E [Violet M] truck dr h 249 W Thornton
 " Geo V [Bernice A] phys 429 E Market h 427 same
 " Harold D [Martha H] clk h 308 Torrey
 " James T [Helen I] mach h 654 Harvard
 " Joseph [Eloise] clk Peoples S Drug No 70 r 1446 Hillside ter
 " Mrs Lena L h 431 Delmar ave
 " Robt E student h 431 Delmar ave
 " Robt U student h 5 Howard ct
 " Roy E wks Goodyear h 359 Sieber ave
 " Valentine U [Nancy J] h 5 Howard ct
 " Wm E [May R] wks LaMister Bros h 359 Sieber
 Verotzy Alvin W [Phyllis E] clk Goodrich h 1255 Dayton
 " Frank C [Amelia L] 1st asst chief Fire Dept h 815 Aberdeen
 " Frank R student h 815 Aberdeen
 " Gerald H [Helen] h 815 Aberdeen
 " Harry D [Dorothy C] teller First-Central F Co h 891 Hardesty bldg
 " Howard G student h 1124 Rhodes ave
 " John R [Emma L] wks Goodyear h 1124 Rhodes
 " Russell R slsmn Ceylon Tire Co h 1124 Rhodes ave
 " Wm A wks Goodrich h 121 Campbell
 Verran James H [Ruby] slsmn h 811 Ardmore ave
 Versacky Benj [Helen] shoe repr 377 W South h same
 Versackas Ellen student h 156 Millhoff ct
 " John [Lottie] h 156 Millhoff ct
 " John Jr student h 156 Millhoff ct
 " Joseph J [Helen H] tailor 772 S Atlington h 770 same
 Vertelis Benj r 849 Sheridan ave
 " Joseph wks Penna R R r 849 Sheridan ave
 Vertrees Mrs Martha A (wid Miles F) h 698 Wall
 Verwey Chester W [Sarah A] bktyr h 249 W Cedar
 Vesa Joseph [Ruth L] rubwkr h 1250 Moore
 Vesco Anna wks 267 Storer ave
 Veselinovic Michael [Marv] h 261 Eastland ave
 Vesely John J [Ella] wks B & O R R h 618 Villa ave
 Vesnek Mrs Katie h 265 Gault
 " Saml lab h 205 Gault
 Vesner Harry R [Pauline D] wks Seiberling R Co h 1278 Sevilla ave
 Vesperman Mrs Augusta (wid Henry) h 264 W Tallmadge ave
 " Betty wks 226 Bodine ct
 " Mrs Louise (wid Chas) h 2204 24th S W
 " Wm J h 264 W Tallmadge ave
 Vessells James O [Gertrude M] wks Ent Mfg Co h 240 Pine
 " Mrs Josephine F (wid Frank) h 202 Kathron ave (C F)
 Vessels Harold L [Nethe M] wks Ent Mfg Co h 304 Wooster ave
 Vest Geo student h 338 Pioneer

VEST

" Geo R h 1130 5th ave
 " Geo T auto repr 1960 2d S W h 1903 Ritzman ct
 " Gladys h 186 Jurner
 " Harry M [R Myrtle] h 1130 5th ave
 " Mrs Margaret D (wid Jacob) h 476 W Waterloo road
 " Willie N [Emma] wks Goodyear h 338 Pioneer
 Vestal Geo wks R C A Co r 63 Cambridge
 " Martha R student h 301 Lake
 " Thos B [Sarah] rubwkr h 301 Lake
 Veterans Club D E Feeman mgr 112 S Main
 " News (Semi-Monthly) R A Dewey editor, 165 W Exchange
 Vetterli Alice E h 1278 Wilbur ave
 " Herman [Emma] wks Firestone h 1278 Wilbur av
 Viaduct Tire Co (A J Matthes) 546 N Main
 " View Pool Room (K A Brown) 93 N Main
 Viall Carl S [Charlotte W] engr h 552 Mohawk ave
 " Edwin J h 473 N Howard
 " Mrs Florence T (wid Edwin W) h 288 W Center
 " Fred C [Hazel M] wks Goodrich h 190 Sanford ave (Stow)
 " Fred H h 473 N Howard
VIALL FRED S [Elizabeth] (Akron Plumbing & Heating Co) h 615 Day Phone JF-4234
 " Irene M clk Firestone h 552 Mohawk ave
 " James R student h 60 Atlas
 " June R student h 190 Sanford ave (Stow)
VIALL & KESLER (O K Virli C M Kesler) funeral directors 792 E Market Phone JE-7511
 " Mrs Laura A (wid Walter M) h 1514 Canadian av
 " Mrs Myrtle L (wid Earl V) h 919 E Market
 " Otis K (Virli & Kesler) h Hartsville O
VIALL RUTHERFORD H [Lulu M] (Akron Plumbing & Heating Co) h 60 Atlas Phone UN-3633
 " Wm W [Susanna C] slsmn h 472 Fairheld ave
 Vields Edward F [Olive M] mech Otis Elevator Co h 740 Corice
 Vilbert Kathryn student h 551 Allyn
 " Mrs Rose (wid August) h 551 Allyn
 Vickers Fred A [Nannie M] wks Firestone h rear 1805 S Main
 Vices Kasten [Florence] h 1104 Grant
 Vicic Josephine h 154 Jesse ave
 Vick Orrin E [Mabel E] clk Goodrich h 908 S Hawkins ave
 Vickers Donald h 1291 Oakland ave
 " Donnie A [Hazel I] wks Goodyear h 525 Brittain road
 " James W real est 380 S Main h same
VICKERY GARRETT H [Ethel R] supt of parks 208 City Hall Phone JE-7111 h 861 5th ave
 Victor Adena C stenog h 1204 Murray ave
 " Albert N [Budget M] h 1030 Sawyer ave
 " Alfred H [Elsie] h 1249 MtVernon ave
 " Anthony [Helen] billiards 27 N Howard h 78 W Tallmadge ave
 " Chas H [Arlie B] wks E O Gas Co h 1249 MtVernon ave
 " Elva T clk Ohio Edison Co h 1204 Murray ave
 " Ernest J ptrnkr h 1204 Murray ave
 " Henry P [Anna M] h 701 Kling
 " John A [Ada L] woodwkr h 1236 Lexington ave
 " Norma A clk Ohio Edison Co h 1204 Murray ave
 " Raymond [Nova] clk h 1204 Murray ave
 " Richard B wks Goodrich h 1030 Sawyer ave
VICTOR TEA CO H L Miller mgr teas coffee and spices 223 Eastland ave Phone JE-9023
 " Wm H student h 701 Kling
 Victoria Beauty Shop (Mrs Victoria Pascu) 202 E Tallmadge ave
 Victory Cleaning Co (David Dietrich) 1762 Brown
 " Coull Co T E Stelner pres 1034 2d Natl Bldg
 Vidich Doris h 862 Inman
 " Stephen h 862 Inman
 " Theodore [Frances] wks Goodyear h 862 Inman
 Vidikan Moses R [Rebecca] rubwkr h 1346 Curtia
 Viditis Harry r 1325 E Market
 Viduasi Ella [Angela] cement fnshr h 1200 Wooster
 Viele Mrs Anna (wid Chas E) h 579 Robinett ct
 " Fanny M h 550 L Market
 Viereck Dorothy A student h 1498 Hampton rd
 " Fred G [Marie F] sergt of police h 1498 Hampton road
 " Mrs Rosa (wid Fred G) h 1498 Hampton rd
 Vierheller Lester F [Mary E] well driller h 1371 Leoser ave
 Vierling Archie E h 304 Wayne ave
 " Chas L [Helen M] disp Akron-K C M F h 658 Ranney
 " Chas T real est r 529 W Market
 " Donald R student h 304 Wayne ave

The STANDARD MORTGAGE Co. FIRST
2d FLOOR 174 SOUTH MAIN STREET MORTGAGES

The Classified Business Directory

IS THE BEST BUYERS GUIDE

AKRON 1933 CITY DIRECTORY

1407

VIERING

" Dorothy M h 414 N Firestone blvd
 " Fred J mgr Acme No 105 h 414 N Firestone blvd
 " Helen C h 414 N Firestone blvd
 " Mrs Ida M h 142 Oak Park dr
 " Jean L student h 304 Wayne ave
 " John N slsmn h 414 N Firestone blvd
 " Klein clk Aster Cash Market Co h 414 N Firestone blvd
 " Otis C [Sarah B] lettercarrier h 1878 16th S W
 " Ray F h 414 N Firestone blvd
 " Raymond lab r 110 E Exchange
 " Wm H h 304 Wayne ave
 Viers AGam E [Margaret M] wks Goodrich h 386 E York
 " Mrs Alice R (wid Wm J) h 780 Wall
 " Mrs Cobelle C (wid Marvin F) h 388 High Grove blvd
 " Chas A h 961 Avon
 " Chas C [Frances L] h 132 E Cuya Falls ave
 " Dorothy student h 485 Morning View ave
 " Dorothy student h 2044 2d (C F)
 " E Dwight [Anna M] wks Goodyear h 397 Howe
 " Ellsha J h 689 Glendora ave
 " Forcheet Fan Co G D Viers mgr 961 Avon
 " Geo D [Gettrude A] dist rep Williamson Heater Co mgr Viers Forcheet Fan Co h 961 Avon
 " Glenn R h 961 Avon
 " John D [Emma A] wks Firestone S P Co h 213 W South
 " Iloyd E [Besse M] sls mgr h 1397 E Tallmadge
 " Mrs Marguerite clk Kaasa Co h 485 Morning View ave
 " Mrs Maud S (wid Iloyd F) h 876 Parkwood ave
 " Paul I [Edith M] with Falls R Co h 1108 N Main
 " Smith J clk h 375 Parkwood ave
 " Virginia clk A & P Tea Co h R D 4
 Viesie Mrs Marie cashr Ak P Milk Co r 881 Lawton
 Vigar Bernice P stenog h 733 Virginia ave
 " Doris F student h 733 Virginia ave
 " Geo B [Ruth A] rubwkr h 733 Virginia ave
 Vieder Harry J [Henrietta] with Jeane Style Shoppe h 949 Dover ave
 " Mrs Henrietta (Jeane Style Shoppe) h 949 Dover
 " Herman [Molly] clk Oscar Mirman h 1084 Kenmore blvd
 Vigh Alexander [Elizabeth H] meat ctr h 873 Orlando ave
 Vihar Thos wks Goodrich r 337 Washington
 Vikander Henning H [Gunhilda] wks Wooster Sheet M & R Co Inc h 995 Diana ave
 Viking Products Co (M H Derwort F K Haver) ice crusher mfrs 26 N Cherry
 Villa Groves Inc, M A Knicht pres G W Willow vice pres Alfred Herberich sec and treas citrus fruit growers 2600 1st-Central T Bldg
 Village Inn (Mrs G A Moulton) 424 W Graham rd (S L V)
 Villanova Dominic [Theresa] wks Goodrich h 400 E Glenwood ave
 " Frank student h 400 E Glenwood ave
 " Saml student h 400 E Glenwood ave
 Villard Allen J painter h 670 May
 Villemont C A wks Goodyear r Windsor Hotel
 Villers J Leonard student h 877 Kelly ave
 " John E [Mattie O] cement wkr h 877 Kelly ave
 Vinay Anna student h 880 Cole ave
 " Danl [Irene] wks Firestone h 1102 Bellows
 " Danl jr student h 1102 Bellows
 " Leona wks 704 Ridgecrest rd
 " Mary h 880 Cole ave
 " Michael h 1102 Bellows
 " Michael [Mary] h 880 Cole ave
 " Stephen student h 1102 Bellows
 Vince Joseph h 1341 Hart
 " Stephen [Mary] mldr h 755 Brook
 Vincent A Kerr [House E] slsmn Hower Co h 48 Richmond pl
 " Barrilla E [Johanna] wks Quality F Co h 264 Dayton pl
 " Bertha h 897 Fvcy pl
 " Carl E h 203 Ira ave
 " Chas student h 897 Evey pl
 " Chas T wks Klages C & I Co h 203 Ira ave
 " Clarence [Betty] auto mech r 54 W Market
 " Clarence H [Ruby E] tchr h 113 Vesper
 " Dana A h 203 Ira ave
 " Donald [Margaret] shipper Merchants Gro Co h e s Brittain rd
 " Earl L h 203 Ira ave
 " Edward clk A & P Tea Co r 796 Boulevard
 " Edward clk Sacks Ld Sup Co h 1333 8th ave

VINCENT

" Fula M h 203 Ira ave
 " Fred [Margaret L] wks Goodrich h 1542 Huguelet
 " Harold S [Frances H] tchr h 2305 2d (C F)
 " Nicholas K student h 48 Richmond pl
 " Paul K [Agnes K] h 1951 2d S W
 " Roy L [Flora E] wks Water Works h 1731 Leighton ave
 " Wilbur M [Sadie M] wks Goodrich h 579 W Thornton
 Vinciguerra Andrew [Linslate] barber 50 N Main h 1149 Berwin
 " Anthony h 319 N Howard
 " Carl clk Mike Vinciguerra h 20 Charles
 " Frank student h 20 Charles
 " John [Angeline] h 319 N Howard
 " John V student h 1149 Berwin
 " Joseph h 319 N Howard
 " Mike [Anna] poultry dir 324 E Cuya Falls ave gro 20 Charles h same
 " Vincent [Theresa] h 319 N Howard
 Vinciguerra Michael wks Firestone Farms
 " Peter [Celesta] (Roma Cabinet Shop) h 756 Miami
 Vine Albion C [Ann V] wks Firestone h 2107 18th S W
 " Mrs Alice h 434 Scheck
 Vneberg Allen M student h 920 W Market
 " Gladys H student h 920 W Market
VINEBERG JACOB H [Leah B] pres Akron Dry Goods Co h 920 W Market Phone UN-5033
 Vines Joseph [Anna] lab h 676 Washington
 " Leona tchr r 192 Emmons ave
 Vineyard Mrs Audrey (wid Cyrus P) h 2234 11th S W
 " G Herman [Laura M] slsmn Chestnut R Dairy h Vineyard ct
 " H Albert [Madge] slsmn h 2913 Albrecht ave
 " Harold F h 339 Monroe
 " Helen M clk h 339 Monroe
 " Herman h 339 Monroe
 " Marie F student h 19 Bachtel ave
 " Mrs Mary (wid Wm F) h 339 Monroe
 " O French [Amnal] wks Goodyear h 871 Huber
 " Olive J h 81 Briner ave
 " Roma D [Mary B] truck dr h 81 Briner ave
 " W Harmon [Elizabeth] bus opr r 2326 12th S W
 Vinez Mrs Amelia (wid Chas E) h 167 Oakdale ave
 " Carl P [Helen E] slsmn Ak Gro Co h 203 Beck
 " Eleanor L h 167 Oakdale ave
 " Frank [Anna E] chef L O Yeckev h 517 Brown
 " John J [Amelia C] chef h 402 Sumner
 " Mrs Rebecca F (wid Joseph) h 517 Brown
 Vingoe Hugh brklyr h 874 Columbia ave
 " Stanley student h 551 Keeney
 Vining Elvin H [Iulu H] attendant C F Sanatorium h 2634 Archwood pl (C F)
 " Grace B h 2634 Archwood pl (C F)
 " John B real est 787 1/2 Copley rd h Wadsworth O
 " Virgil G slsmn J B Vining h Wadsworth O
 Vinnere I red J [Emma F] wks Ohio Edison Co h 926 Nevin
 " Fred J h h 926 Nevin
 " Harold J h 926 Nevin
 " Margaret M student h 926 Nevin
 Vinsel Anne K student h 1409 9th (C F)
 " Cecil J [Gertrude R] wks Pure O Co h 1400 9th (C F)
 Vinson Bell [Susie] wks Goodrich h 135 Lods
 " Carrie h 135 Lods
 " Columbus [Alice] h 838 Rhodes ave
 " Cornelia h 135 Lods
 " David [Lulu B] wks Firestone h 326 Berry ave
 " J Harold jr h 198 W South
 " Jerome student h 838 Rhodes ave
 " John H [Jennie] electn h 198 W South
 " Lucy h 838 Rhodes ave
 " M Rufus [Agnes] h 840 Rhodes ave
 " Mamie student h 838 Rhodes ave
 " Marion I clk h 198 W South
 " Thos [Bessie] h 325 Berry ave
 Vintilla Mrs Anna (wid Lazar) h 118 Williams
 " Louis clk Ohio Edison Co h 118 Williams
 Vinton Mrs Mary M (wid Clayton B) h 557 Fairbot av
 Viola Aldo h 1550 11th (C F)
 " Chas [Antonette] lab h 1550 11th (C F)
 Violette Mrs Helen I (wid Chas H) h 533 Carroll
 " Robt D student h 533 Carroll
 Vioran Raoul L [Emma R] phys 208 Platron Bldg h 147 Crescent dr
 Virden Edwin E student h 2232 12th S W
 " Emery E [Beulah K] wks Firestone h 2232 12th S W
 " Emily R evangelist r 3 Arch

You Will Be Welcome In
AKRON'S LARGEST BANK

The
FIRST-CENTRAL
 TRUST COMPANY



VIRDFN

" Harry D wks A C & Y Rv h 1431 Newton
 " Marie E student h 2232 12th S W
 " Mrs S Elizabeth (wid Clark H) h 1431 Newton
 " Thos C [Helen L] slsmn r 3 Arch
 Virginia Dare Dress Shops Inc Josephine Wasel
 mgr 130 S Main
 " Hotel R C Phillips mgr 36 1/2 S High
 Virgo Alexander T [Leah M] bkmmn A & B B R R h
 2309 21st S W
 " Carol [Sally E] dancing tchr h 338 Brown
 " E Glenn h 2309 21st S W
 Virostko Anna h 2286 8th S W
 " Geo [Mary] firmn Zimmerly Bros Co h 2286 8th
 S W
 " Helen student h 2143 18th S W
 " Joseph h 2286 8th S W
 " Mary h 2143 18th S W
 " Michael [Mary] wks Firestone h 2286 8th S W
 " Michael F [Susan L] wks Firestone h 922 Harrison
 ave
 " Stephen [Mary] wks Col Salt Co h 2143 18th
 S W
 " Stephen jr rubwkr h 2143 18th S W

VIRTUE KENNETH G [Carolyn I] agent Connecticut
 Mutual Life Ins Co 1314 First-Central Trust
 Bldg Phone BL-6515 h 816 W Exchange Phone
 BL-7758

Viscione Gabriel h 378 Oxford ave
 " Louis student h 378 Oxford ave
 Visilhou Geo H [Venetta] billiards h 1153 Rhodes av
 Visocky Helen wks Goodrich r 1211 Herberich ave
 Visoging Paul W [Norma C] wks Goodyear h 601
 Sumatra ave
 Vitaitis John [Pauline N] wks Firestone h 559 Corice
 " Nellie student h 559 Corice
 Vitale John student h 1071 Winton ave
 " Russell h 854 Francis ave (C F)
 " Stephen [Angela] wks Goodrich h 1071 Winton av
 " Tony [Angela] lab h 854 Francis ave (C F)
 Vitanza Vito [Mary] lab h 203 Tods
 Vitarella Nick [Mary] gro 64 N Howard h 1217
 Manchester rd
 Vitcheff John clk Bogen & Staschiff h 1441 Marcy
 Vitone Anna h 87 N Valley
 " Frank h 87 N Valley
 " Grace student h 87 N Valley
 " James student h 87 N Valley
 " Michael student h 87 N Valley
 " Pasquale [Mary] h 87 N Valley
 Vitosovich Stephen [Rose] wks Baker McMullen Co h
 1080 Grant
 Vitrano Joseph [Jennie] h 739 Garfield
 Vitski Crace clk h 934 Peckham
 " Wm [Esther] h 557 Rhodes ave
 Vitsky Joseph [encl] huckster h 651 Dorothy ave
 Vitterelli Mrs Betty nurse Dept of Health h 570 N
 Howard
 Vitto Nick [Victoria] gro 550 Cuyahoga h 30 W
 Mildred ave
 Vittore Saccaro r 95 N Case ave
 Vittorella Waldo wks Goodrich r 800 Allyn
 Vivian Mrs Blanche h 202 1/2 Furnace
 " R Percy [Judith] phys 1541 Brown h 1584 Glen-
 mount ave
 " Ralph P [Genevieve] wks Averill D Co h 491
 Bishop
 " Wm [Elizabeth] h 1720 Preston ave
 Vivion Massee [Mary] wks City h 122 N Broadway
 Vizi Joseph [Rose] driver Peoples Pot Co Inc h 211
 F Voris
 Vlahos Gust lab r 667 Miami
 Vlahic Michael [Dobrinal] rubwkr h 1231 Marcy
 Vlahakis Harry chef Ohio Lunch r 1329 E Market
 Vlahos Geo r 100 N Canal
 Vlastos C M Specialty Co (C M Vlastos) mdse brokers
 5 1/2 W Market
 " Constantine M (C M Vlastos Specialty Co) r 115
 Westmoreland ter
 Vicek Adam [Katherine] h 257 Fuller
 " John [Lily G] kio 167 Ira ave h 1110 Wooster rd
 N Barberton O
 " Katherine wks Ak Candy Co h 257 Fuller
 " Michael [Ella M] (Magic Motors) h 352 Reed ave
 " Stephen student h 257 Fuller
 Vilkovich Bogdan [Zora] wks Ak Rye Bread Co h 867
 Washington
 " Fred h 867 Washington
 " Michael student h 867 Washington
 " Saml h 867 Washington
 Vilnich Stephen [Mary] clk Edward Flitterman h 156
 Ira ave

VINA

Vina Frank J [Hattie B] slsmn H C France & Co h
 759 Roselawn ave
 Vocar Geo h n s E Tallmadge ave
 " Joseph h n s E Tallmadge ave
 " Mrs Regina h n s E Tallmadge ave
 Vocola Geo electn r 500 Clifford ave
 Vocekiv Anselme wks 583 Malvern rd
 Voegtle Mrs Lisa M mgr I D Hold r Howe Hotel
 Voegtlev Lari M optician Henry Shaw Co h 322 W
 Market
 Voehringer Walter J with Firestone r 105 Fir Hill
 Voelker Jouis [Delilah C] wks Goodrich h 2210 19th
 S W
 Vogan Florence M h 1906 2d (C F)
 Vogda Antonette wks 712 Palisades dr
 Vogel Adm taxi dr h 173 Palmyra ave
 " Carl [Barbara] gard r 799 Allyn
 " Clarence L [Ruth N] wks Goodyear h 460 St
 Teger ave
 " Frank A [Mary K] formn Pitts Plate G Co h 2433
 Talbot (C F)
 " Frank J student h 2433 Talbot (C F)
 " Geraldine wks 780 E Buchtel ave
 " John h 187 W Buchtel ave
 " John [Irene F] wks Penna R R h 263 Grand ave
 " Marie K student h 2433 Talbot (C F)
 " Matthew [Susie] h 173 Palmyra ave
 " Max student h 173 Palmyra ave
 " Raymond with Goodyear r 115 S Union
 " Raymond H [Martha E] wks Goodyear h 235 S
 Arlington
 " Robt H [Bessie V] formn Carle El Con Co h 339
 Rhodes ave
 " Sylvester L (Cornell s Service Station) r 1384 S
 Main

VOGEL WAITER [Elizabeth A] (Smoyer Kennedy
 Smoyer & Vogel) h Long Lake

Vogelbeer Fisle R student h 482 Cole ave
 " Emil [Lillian G] formn Firestone h 482 Cole ave
 " Emil W h 482 Cole ave
 " Gertrude W stenog h 482 Cole ave
 " Hildegard L h 482 Cole ave
 Vogenberg Wm H [Marguerite] h 351 Noble ave
 Vogenitz Audrey H student h 28 E Mapledale ave
 " Chauncey C [Bertha B] slsmn Austin Print W Co
 h 868 N Howard
 " Glen A student h 28 E Mapledale ave
 " Justin P [Beulah D] (Exchange Barber & Beauty
 Shop) h 28 E Mapledale ave
 Voges F Wm student h 270 Mull ave
 " Marinn L girls recreation dir Goodyear h 270
 Mull ave

VOGEL WM F [Alma L] pres and gen mgr Firestone
 Park Land Co vice pres Firestone Park Ins
 Agency Co h 270 Mull ave Phone FR-3952
 Voglein Michael [Theresa] h 875 Snyder
 " Nicholas [Barbara] janitor City Hall h 875
 Snyder
 Vogler Mrs Bertha wks Goodyear h 395 Kling
 Vogliotti Fred wks Goodyear r 34 1/2 S Johns ave
 Vogt Mrs Alice E baked goods 75 N Adams h 378
 Lawton
 " Carl wks Modern Barber College r 23 N Howard
 " Chas G [Maud V] rubwkr h 198 Ravine
 " Clarence N [Alice F] gro h 878 Lawton
 " Ernest M [Eva M] decorator Kirk Stores Inc h
 863 Ardmore ave
 " Eugene wks R H Freitag Mfg Co h 711 E Crosier
 " Gustave [Pearl M] pperhng r 198 Ravine
 " Hans [Gertrude A] wks 81 Stockbridge rd
 " Henry C P [Helen L] h 713 E Market
 " Irving K [Bertie] h 194 1/2 W Exchange
 " John H [Helen L] wks Goodrich h 1353 Neptune
 " John J student h 552 Koerber ave
 " John N [Margaret C] harness mfr 100 W Market
 h 221 same
 " Mrs Mary C (wid Wm H) h 630 W Market
 " Nicholas J [Mabel] with J N Vogt h 209 Oakdale
 " Oliver O [Elizabeth M] broker h 552 Koerber ave
 " Violet M clk Goodrich h 878 Lawton
 " Walter H [Dorothy P] mech engr Goodyear h 762
 E Buchtel ave
 " Walter W [Nellie R] chemist Goodyear h 189
 Pasadena ave
 " Wm A wks J Knapp Sons F Co h 122 E Crosier
 " Wm A h 1353 Neptune ave
 Vogue Beauty Shoppe Betty Collins mgr 402 Korach
 Bldg
 " Printing Co (D W Rogers) 8 Portage tr E (C F)
 Vohn John [Katherine] wks Goodrich h 913 Kling
 Voige Alfred M [Mary M] ins agt h 327 E Buchtel
 " Suzanne student h 327 E Buchtel ave

THEODORE ST. GERMAIN REALTY CO. "Our Customers get the Bargains"

308-311 Ohio Building

Phones Blackstone 9118, 9119 and 9110

AKRON 1933 CITY DIRECTORY

1409

VOIGHT

Vought Louis C [Sarah] wks Col Salt Co h 513 W Wilbeth rd
 Voigt David P [Hazel M] truck dr h 1236 W Waterloo rd
 " Fred [Anna] with K F Kory h 763 Grant
 " Leslie T student h 1236 W Waterloo rd
 Voino Frank student h 735 Dan
 " Walter [Caroline] h 735 Dan
 " Walter jr baker h 735 Dan
 Voitle Wilbert J [Glenna C] slsmn h 524 Alexander
 Volnov Mary h 396 Weeks
 " Mrs Theresa (wid Joseph) h 396 Weeks
 Vojtko Geo P student h 678 Washington
 " Rev John [Mary] pastor Holy Trinity Slovak Evangelical Lutheran Church h 678 Washington
 " John B student h 678 Washington
 " Peter J h 678 Washington
 Voke Edward L [Eleanor M] roentgenologist Peoples Hosp h 2123 18th (C F)
 Volchko Emil S student h 1053 Stroman ave
 " Michael W h 1053 Stroman ave
 " Theodore M student h 1053 Stroman ave
 Volich Mike r 934 Rhodes ave
 " Stanley h 1258 Edison ave
 " Vasa [Iva] h 1258 Edison ave
 " Veda h 1258 Edison ave
 Volk Albert I [Harriet B] potter h 1257 4th ave
 " Edmund F h 1257 4th ave
 " Geo h 563 Washington
 " Geo A potter h 1257 4th ave
 " Herman L student h 1257 4th ave
 " Leonard A potter h 1257 4th ave
 " Mrs Louise A h 563 Glendora ave
 " Max [Rosa] pdlr h 998 Irma pl
 " Sol [Dorothy A] propr Modern Rug Co h 145 Elm-dale ave
 Volke Anna R bkpr h 247 James
 " Anton auto serv sta 247 James h same
 " Fred [Caroline] porter Mayflower Hotel h 247 James
 " Fritz [Rose I] porter Mayflower Hotel h 691 E Exchange
 " Glenn [Pearl] porter Mayflower Hotel h 1086 Copley rd
 " Kenneth baker h 247 James
 Volkman Fred W [Josephine P] dr leaser Co h 1007 Coventry
 " John [Katherine] wks McNeil B Co h 1007 Coventry
 Volkmer Richard h 551 Sherman
 Volkmer Chas F [Laura E] mach h 2240 20th S W
 " Esther wks 402 Merriman rd
 " Thos D student h 2240 20th S W
 Volkwine Carl D [Edith W] mach Goodyear h 1755 W Market
 " Mrs Mary A h 960 McKinley ave
VOLLBRACHT A C O The, A Vollbracht pres and treas F S Cahalan vice pres Mrs Anna D Drake sec furriers 210 S Main Phone HE-1417
VOLLBRACHT ANDREW [Gessne A] pres and treas A Vollbracht Co h 723 Payne ave Phone HE-8866
 " Charlotte B clk Goodyear h 723 Payne ave
 " Clara J h 723 Payne ave
 " Elsie A nurse h 723 Payne ave
 Vollett Rudolph r 510 E South
 Voltmer Henry [Bertha] meat ctr h 296 E Voris
 Volpe Gaetano shoe shone 74 N Main h 308 Sams ct
 " Gerald [Elsie] lab h 334 Hallinan ct
 " Guy [Edith] clothes pressing 387 Storer ave h 142 Jesse ave
 " Joe [Laura] h 51 Lods
 " Joseph [Marzia] h 434 Cuyahoga
 " Marian h 308 Sams ct
 " Mary student h 472 Butler ave
 " Mrs Mary (wid Frank) h 142 Jesse ave
 " Michael [Anna] gro 154 E York h 156 same
 " Richard dr G Volpe h 142 Jesse ave
 " Veto [Mary A] wks Firestone h 472 Butler ave
 " Vincent [Mary A] h 146 Jesse ave
 Voltz Bernard H student h 570 Brown
 " Harry J [Ida B] with Goodrich Silvertown h 570 Brown
 Volunteers of America Capt John H Dunn in charge 181 and 189 Hill
 Volz Edward J h 475 Oxford ave
 " Lincoln D driver Ak Parcel D Inc h 475 Oxford
 Von The 803 W Market
 VonAegerter M Opal stenog City Hosp h 35 N Maple
 VonAllman John [Bertha] chef h 1774 Dallas ave
 Voncheff Steve cook Quaker Lunch r 91 S Canal.

VONDELINDEN

Vonde Linden Harry C [Aural] chauff H S Firestone h n s W Market
 Vonderau Chas L [Mary H] with O B Tel Co h 536 E Exchange
 " L Virginia h 535 F Exchange
 VonGuten Albert H [Margaret J] clk Fouche & Brittain Inc No 2 h 1000 Florida ave
 " Anna F stenog Heminger-R Co h 2234 8th S W
VONGUNTEN-BAUMGARTNER CO Inc H E VonGuten pres John Baumgartner vice pres Noah Baumgartner sec and treas general automobile repairing tires and tubes, gasoline oils auto accessories battery sales and service also towing and wrecking service 1463 Copley rd Phone JE-0436
VONGUNTEN CHRIST W [Mabel M] sec and treas Averill Dairy Co Inc h Meadowcroft dr, Phone UN-3951
 " Coburn F student h 999 Copley rd
 " Dorothy M student h Meadowcroft dr
 " Edna A h 2234 8th S W
 " Edward G [Maggie B] home bidr 999 Copley rd h same
 " Esther D clk h 2234 8th S W
VONGUNTEN FRED R [Ima] pres and treas Airport Golf Course Inc vice pres Kibble Bros Co h Portage Lakes O
 " Gottlieb [Anna] h 759 Copley rd
 " Helen M student h 917 Davis
 " Herbert F wks Ak P Milk Co h 2234 8th S W
VONGUNTEN HERMAN E [Anna M] pres VonGuten-Baumgartner Co Inc h 854 Fried
 " Homer E student h 917 Davis
 " John [Jennie M] fireman h 917 Davis
 " Leo student h 999 Copley rd
 " Martha E h 355 Storer ave
 " Ruth M asst Dr J J Kirk h 2234 8th S W
VONGUNTEN WALTER C [Mary H] asst treas Akron Truss Co h 910 Frederick blvd Phone BL-4498
 " Wm C [Thelma G] clk H L Fling h 1019 Florida
VONGUNTEN WM E [Fredda M] asst treas Akron Savings & Loan Co h 1052 Cadillac blvd Phone BL-4268
VonKanel Elise M h 41 S Union
 " Fred wks Saalfeld P Co h 25 S Adolph ave
 " Louise C h 41 S Union
 " Mrs Mary E (wid Ulysses) h 25 S Adolph ave
VonMoos Albert R [Bertha M] slsmn Ak P Milk Co h 913 Oregon ave
 " Donald L window trimmer h 259 E York
 " J Lawrence [Anna L] clk h 259 E York
VonNiederhausen Fred L office-mgr Anderson-P R Corp h 24 Marshall ave
VonStein Mrs Edna M h 524 VanEverett ave
Voorhees Geo G [Inez] wks Co Garage h 815 Ranney
 " Geo G jr h 815 Ranney
 " Harry O [Irene B] clk Goodrich h 330 Firwood ave (C F)
 " Thomas E student h 815 Ranney
Vorderman Mrs Ada V h 60 Franklin
 " John H [Emma A] h 740 Grant
Vorhees Jesse [Alice E] formn Sumner Co h 461 Wildwood ave
Vorhies Chas E [Lena G] formn Goodyear h 162 Grand ave
 " Thelma G h 162 Grand ave
Voris Donald r 24 S Balch
 " Marion tchr h 369 E Buchtel ave
 " Wm S [Louise B] solr Knickerbocker W & S Co h 940 Hereford rd
Vorndran Adrian [Elsie] truck dr h 943 Hamlin
Vorous Gloria M h 869 Fried
Vort Joseph [Grace] wks Goodrich h 1022 Raymond
Vortkamp Geo J [Mary M] slsmn Premier V C Co h 232 Dayton pl
Vorum Vincent [Anna] plbr h 350 E Crosier
Vorwerk Howard D [Mildred E] photog h 1763 8th (C F)
 " Richard clk Ohio Edison Co h 554 Elma
Vosburgh John L [Ida E] acct Firestone h 517 Dorchester rd
Vosper Eurat-D [Hazel F] dentist 504 Ohio Bldg h 601 Nome ave
 " Janet student h 160 Colony Crescent
 " Stanley D [Jessie M] dentist 1185 E Market h 160 Colony Crescent
 " Stanley R h 160 Colony Crescent
Voss Fred J [Clara M] h 579 Columbia ave
 " Frieda K student h 579 Columbia ave
 " Henry L student h 579 Columbia ave
 " Mrs Mary C (wid Augustus H) h 109 N Highland
 " Mrs Virginia H h 1355 Goodyear blvd

TAWNEY'S ICE CREAM COSTS WONDERFUL NO MORE

1410

BURCH DIRECTORY CO'S

VOSS

" W Lee h 21 Aqueduct
 " Wm [Margaret] mach h 579 Columbia ave
 " Wm E [Nellie] special policeman h 2203 3d (C F)
 " Wm J [Elizabeth] mach Quaker O Co h rear 246 Kelly ave
 Vost Gertrude M h 281 Rockwell ct
 " Mrs Jessie A (wid John W) h 281 Rockwell ct
 Votava Roland C [Mildred E] slsmn h 703 Schiller av
VOTAW HARRY E [Ella S] sec Commercial Ptg & Litho Co h 33 Rose blvd Phone UN-2040
 Voth Walter P [Vera S] sls engr Ak Std M Co h 705 Merriman rd
 Vough C Otis [Dorothy S] slsmn h 1223 W Wilbeth road
 " Glenn B [Golda M] h 2721 6th (C F)
 " Guy O [Maud D] clk Ohio Edison Ll S Co h 466 Lockwood
 " Harrison [Ida E] carp h 2221 22d S W
 " John B [Iola P] wks Goodrich h 2221 22d S W
 Vought Downie D [Grace M] wks Goodrich h 1680 Manchester rd
 " Ira F [Ethel B] wks Goodrich h 121 Maple rd (Stow)
 Vouk Clara C h 619 Washington
 " Victor [Mary] wks Star D M Co h 619 Washington
 Vowells Everett C [Minnie G] engr B & O R R h 682-Hollbaugh ave
 " Leona M h 682 Hollbaugh ave
 Vowles Iulu I insp Goodyear h 350 S Arlington
 " Mrs Mattie E (wid Thos) h 350 S Arlington
 Voytko Andrew h 480 Eastland ave
 " Frank A [Ica L] wks Goodyear h 410 Whitney ave
 " Harry M [Lucy] wks Goodyear h 480 Eastland av
 " Joseph T [Florence M] wks Firestone h 1645 Union (C F)
 Vozar Paul [Lithel] rubwkr h 1082 Peerless ave
 Vrabel Margaret F r 1441 Chippewa ave
 Vrana John [Susan] wks Goodyear h 1213 Smth Farm ave
 Vrbancich Cuy wks A C & Y Ry r 1144 Johnston
 Vredenburg Mrs Cornelia E (wid Geo W) h 42 Franklin
 " Geo W h 42 Franklin
 " Ruth G bkpr h 42 Franklin
 " Verena L wks City Hosp h 42 Franklin
 Vroman Adam H [Hazel M] h 1644 16th (C F)
 " Wilfred C student h 1644 16th (C F)
 Vruddy Jack wks Fairlawn G Club r 647 Coburn
 Vrudney Mrs Elizabeth A wks Goodyear h rear, 359 S Arlington
 Vudie Andrew [Katie] wks Goodrich h 133 E'Emmerling ave
 Vuduris Anastasia student h 242 Lake
 " Geo D clk h 242 Lake
 " Peter clk Ohio Sweet Shop h 242 Lake
 Vuillemin Alfred E student h 597 Sumner
 " John E [Antonette] wks Goodrich h 597 Sumner
 " Madeline E student h 597 Sumner
 Vuln Jessie h 166 E South
 " Joseph [Mildred] baker h 166 E South
 " Nick student h 166 E South
 Vuity Roy, [Clara] tailor h 1569 Manchester rd
 Vujasnovich Thos [Louise] mach Goodyear h 622 Johnston ct
 Vukov Catherine clk h 1999 East ave
 " Paul [Mille] gard h 1999 East ave
 " Sophie student h 1999 East ave
 Vukelic Anna h 397 Kline ave
 " Mike [Mary] h 397 Kline ave
 " Nick [Mary] h 397 Kline ave
 " Stephen h 397 Kline ave
 " Zella h 397 Kline ave
 Vukelich Wm [Christina] h 917 Raymond
 Vukich Thos trucker A C & Y Ry h 85 Kent pl
 Vukosavijevich Svetozar [Milca] tailor h 802 Commons
 Vukovich Anton r 93 Kent ct
 " Mary h 655 Grace ave
 " Nick r 99 N Case ave
 " Rudolph [Helen] shoe repr 1288 E Market h 655 Grace ave
 Vulcanoff Mrs Julia K h 292 Ira ave
 Vulgamore Smiley M [Georgia E] wks Firestone h 2317 19th S W
 Vullo Mrs Josephine (wid Chas) h 654 Sumner
 Vultex Chemical Co -W M Noble rep rubber specialty mfrs 1514 1st-Central T Bldg
 VunKannon Nellie h 87 Good
 Vussigra Johan S [Myra J] h 1040 Oakland ave
 Vydra Jerry [Mary] rubwkr h 1019 Lane

VYLOSCIK

Vyloscik Michael wks Gen T & R Co r 137 E Fmerling ave

W

W A D C BROADCASTING STATION, Allen T Simmons owner and operator Beacon Journal Bldg Phone HE-1122 and Tallmadge O, Phone HE-1516

W B A Auditorium 507 W Market
 W J W Radio Station J F Weimer propr 41 S High
 Wach Martha M clk O B Fel Co r 697 McQueeney av
 Wachter Anna h 1253 McKinley ave
 " John wks Goodyear h 1253 McKinley ave
 " Justin [Mildred] h 1253 McKinley ave
 " Mary h 1253 McKinley ave
 " Olga student h 1253 McKinley ave
 " Peter h 1253 McKinley ave
WACHNER MALVIN sec and supt Jewish Social Service Federation of Akron h 1011 W Market Phone UN-2036
 " Mrs Mary (wid Sigmund) h 1011 W Market
 Wachter Alfrida clk h 1410 Girard
 " Benard R shipper National B B & S Co h 767 Roscoe ave
 " Carl W h 51 E Mapledale ave
 " Frank V [Eleanor V] truck dr h 1133 Jov ave
 " Geo P [Anna G] wks Firestone h 305 Allicedale ct
 " Gus [Grace E] clk h 1410 Girard
 " John M [Edna G] wks Firestone h 51 E Mapledale ave
 " Leonard student h 1410 Girard
 " Mabel clk h 1410 Girard
 " Roy F [Ruth A] wks Erie R R h 785 E Exchange
 Wacker Alfred H [Fern] h 644 Carpenter
 " Clarence W [Mae W] with Goodrich h 729 Ecton road
 " Henry [Anna E] slsmn Goodrich h 1175 Woodward
 Wacławski John F [Mae E] musician h 905 Peckham
 Waddell Arthur R h 504 Gridley ave
 " Chas B [Callie] painter h 225 Wildwood ave
 " Chester H h 252 E Voris
 " David A [Merle J] wks Goodrich h 429 Crouse
 " Edwin J [Mary C] h n s Kent rd (S L V)
 " Floyd L student h 252 E Voris
 " Gertrude H clk Goodyear h 504 Gridley ave
 " Goble S [Goldia M] policeman h 901 Orrin
 " Mrs Hilma M (wid Cyrus K) h 504 Gridley ave
 " John H [Ermine B] ins h 700 E South
 " Joseph student r 381 E Buchtel ave
 " Leonard R [Alice E] auto mech h 504 Gridley ave
 " Orma B typist Ohio Edison Co h 339 Spicer
 " Robt G h 1232 Grant
 " Vera J stenog Ak Truss Co h 339 Spicer
 Waddill Eleanor L stenog h 2420 2d (C F)
 " James E [Maud M] wks Goodyear h 754 Eastland
 Waddington, Theodore I student h 147 E Mapledale av
 " Thos I [Lillian M] wks Firestone h 147 E Mapledale ave
 Waddle Geo A [Etta R] with Goodyear h Portage Country Club
 Wade Alberta wks 900 Merriman rd
 " Mrs Alberta h 976 W Bowery
 " Andrew [Maggie] h 963 Seneca pl
 " Andrew jr student h 963 Seneca pl
 " Arthur W [Pearl L] h 230 East Park blvd
 " Asa C [Loverna] wks Goodyear h 2547 Woodmere ave
 " Chas P [Mary E] electn Goodyear h 859 Brown
 " Clarence E [Catherine B] printer 478 Dorchester rd h same
 " Cyrus F [Lena T] gro 870 S Arlington h same
 " D Mansfield real est 163 Lods h same
 " Donald C teller Dime S Bank h Silver Lake blvd (S L V)
 " E Irene student h 1126 Santee ave
 " Ed jr [Mabel L] wks Goodrich h 977 Raymond
 " Elza E [Nora F] wks Goodrich h 431 Margaret
 " Ernest C [Ida M] wks Goodrich r 617 Upson
 " Ernest P [Elizabeth] slsmn C E Maloy Motor Co h 960 Sawyer ave
 " Fred [Marie M] fish dir r 268 Ido ave
 " Fred [Nellie M] wks Goodrich h 717 Upson
 " Geo E h 469 W Birtages
WADE H JOSEPH [Ella F] treas Dime Savings Bank h w s Silver Lake blvd (S L V) Phone WA-6249
 Wade & Hays (M A Wade R Hays) gro 178 Britain rd
 " Hope G [Dora] h 269 W Exchange
 " Howard C h 472 Cole ave

DIRECTORY ADVERTISERS
 ARE DEPENDABLE—NOT "FIRE SALE" ARTISTS



CHARVOZ SALES, Inc. "Roll of Honor"

275 East Market St. Phone Jefferson 3141

AKRON 1933 CITY DIRECTORY

1411

WADE

" Howard C wks Goodyear r 1208 I aird
 " Mrs Ida r 197 Myrtle pl
 " James wks Firestone r 114 Lake
 " John A [Adeline M] com artist h 2366 Billey, rd (C F)
 " John M [Ruth A] clk Firestone h 80 Marvin ave
 " Joseph R h rear 861 Viola
 " Joseph W [Florence C] diemkr h 50 W Miller ave
 " L Garner [Ina] adv slsmn h 202 Twin Oaks rd
 " Laurel [Ida] clk h 702 Eastland ave
 " Leonard [Margaret L] rubwkr h 95 Steiner ave
 " Leonard H [Edith F] cement contr 2090 Newberry (C F) h 273 Sanford ave (Stow)
 " Louis G el engr h 202 Twin Oaks rd
 " Luther E [Lorenz G] auto serv sta 457 E Tallmadge ave h 702 Eastland ave
 " Lyle H [Alpha M] slsmn r 614 Fouse ave
 " Margaret E tchr h Silver Lake blvd (S L V)
 " Marshall A [Flizabth V] (Wade & Haas) h 1311 Brandon ave
 " Mildred O student h 859 Brown
 " Ona C student h 273 Sanford ave (Stow)
 " Ralph K [Lorene F] h 2295 (Anko)
 " Ranz C [Golda C] real est 1126 Santee ave h same
 " Raphael [Irene] wks Portage C Club r 341 Gold
 " Robt S student h 1156 MtVernon ave
 " Rosemary student h 80 Marvin ave
 " Roy rubwkr h 431 Margaret
 " Saml J [Lena A] clk Goodrich h 1156 MtVernon ave
 " Saul E [S Elizabeth] funeral director 669 Inman h same
 " Thos S [Frances D] rubwkr h 40 Hilldale dr
 " Vernon E mech Whitney Bros Garage r 28 Lake
 " Virginia C student h 1126 Santee ave
 " Wm [Mary F] h 2295 Conro
 " Wm E student h 478 Dorchester rd
 " Woodrow W [Virbone M] clk C F Wade h 870 S Arlington
 Wadleigh Mrs Jessie H mltr h 339 Park
 " Sarah J student h 339 Park
 Wadley Mitchell [Mary I] billiards 186 F North h same
 " Wm T [Alma N] (Coleman & Wadley) r 1354 Girard
 Wadlington Flavious rubwkr h 1291 Andrus
 " Hoyte H [Montez] rubwkr h 562 Hoye ave
 " Jean wks Goodrich h 1309 Grant
 " Loy O [Eston R] wks Gen T & R Co h 1291 Andrus
 " S Benton [Oda] lab h 1291 Andrus
 Wadsworth Arthur J slsmn Willis Co h Canton O
 " Brick & Tile Co W B Alcorn sls mgr 612 Akron S & L Bldg
 " Core Machine & Equipment Co Inc G H Wadsworth pres D P Pringle vice pres M C Sammons sec W C Wohlwend treas 67 S College
 " Mrs Emma B (wid Chas A) h 2660 Front (C F)
 " Geo H [Cicely] pres Wadsworth Core Machine & Equipment Co Inc h Silver Lake blvd (S L V)
 Waelde Catherine h 615 Dan
WAFLER ALBERT B [Vera B] asst gen auditor Ohio Edison Co h 1339 Broad blvd (C F)
 " Frank D [Addie R] mach h 137 Grant ave (C F)
 Wagonman Doyle H [Nellie] wks Ak Artcraft Studio h 1291 1/2 Dixon rd
 Wager J Arthur [Anna M] wks Firestone h 1175 Woodward ave
 Wagar Earl S [Mary E] r 102 S Maple
 " Evelyn G h 1522 Hotel pl (C F)
 " Homer R [Junia H] landscaper h 1522 Hotel pl (C F)
 " Stanley D student h 1522 Hotel pl (C F)
 " Wm H h 1131 Kenmore blvd
 Wagenknecht Anna M h 2308 26th S W
 " Carl R h 2308 26th S W
 " Elmer R [Bernice L] clk Acme No 8 h 503 Hammel
 " Glen A student h 2308 26th S W
 " Henry W [Nellie L] h 2308 26th S W
 Wageman Carl E treas S C Wageman Paint Stores Co h Cleveland O
 " Robt R [Esther A] vice pres S C Wageman Paint Stores Co h 1083 Murray ave
 " S C Paint Stores Co S C Wageman pres, R R Wageman vice pres J R Iuman sec C E Wageman treas 371 S Mun
 " Samuel C pres S C Wageman Paint Stores Co h Cleveland O
 " Wager J Arthur [Anna M] wks Firestone h 1175 Herberich ave
 Wages Mrs Angie J (wid Willis A) h 1354 Girard,
 " Calvin F wks Firestone h 1354 Girard

WAGES

" Cleo C student h 1354 Girard
 " Clinton [Grace] wks Firestone r 316 Lake
 " Feonaid I wks R B Crawford r 771 May
 " Mrs Martha D h 2491 27th S W
 Wagoner Chas E [Nellie M] bkpr Taylor-S M Inc h 1093 Lexington ave
 " Frederick E wks Goodrich h 290 Carroll
 " Geo wks Goodrich h 290 Carroll
 " Geo H [Beulah W] mgr Firestone h 346 S Firestone blvd
 " Huston G [Lillian D] with DeLuxe Cleaners h 1829 Goodyear blvd
 " James painter h 628 Sill ave (C F)
 " John painter h 85 E Catawba ave
 " John S [Marion W] mgr sav dept First-Central T Co h 889 Storer ave
 " Paul sta attd Penna P'dets Co r 1385 F-Market
 " Robt H [Virginia] clk Firestone h 346 S Firestone blvd
 " Wm W student h 346 S Firestone blvd
 Wagler Lerhetta tchr h 2132 15th S W
 Wagner Adam A h 2335 15th S W
 " Albert I [A Marie] slsmn Dodge Co h 620 E Buchtel ave
 " Alfred C student h 294 Campbell
 " Alfred H h 1660 Glenmount ave
 " Alfred V [Hilda] wks Firestone h 1660 Glenmount ave
 " Alice wks Firestone h 945 Eva ave
 " Allen G [Edna M] wks Goodyear h 835 Johnston
 " Mrs Amelia (wid Adam) h 213 Tudor ave
 " Andrew L [Vera B] slsmn Ak P Milk Co h 228 Chestnut blvd (C F)
 " Anna M (tchr h 584 W Market
 " Anthony [Lillie] wks Goodyear h 557 Brown
 " Anthony A [Ruby F] plbr h 2279 9th S W
 " Arthur A [Agnes F] formn Col Salt Co h 1888 Manchester rd
 " Arthur R student h 134 S Balch
 " Benaiah G wtkmkr 630 W Bowers h 885 StClair
 " Benj walter Great Eastern Rest r 1320 E Market
 " Benj A [Della R] fireman h 2340 19th S W
 " Bernard h 294 Campbell
 " Bernice C student h 467 D Tallmadge ave
 " Betty h 738 Coburn
 " Blanche student h 877 Fried
 " Mrs Caroline E h 328 Allen
 " Casper S [Ethel M] mach h 294 Campbell
 " Casper W [Mary] engr Ak P Milk Co h 953 S Hawkins ave
 " Chas [Stella A] h 2430 3d (C F)
 " Chas A [Clara L] mach Goodrich h 825 Clearview ave
WAGNER CHARLES M [Helen M] mgr Portage Engraving Co h 467 E Tallmadge ave Phone FR-3973
 " Chas R [Dorothy H] h 1281 Kellogg ave
 " Clarabelle h 1530 White ave
 " Clarence A [Leila] mach Goodrich h 1306 Pond View ave
 " Clate A [Ruth] druggist h 2155 15th S W
 " Cletus P clk Eittinger & Brand h 1020 Whittier ave
 " Clyde E student h 254 Czanz pl
 " Clyde H [Zola] wks Goodyear h 573 Hammel
 " Clyde R h 403 Wabash ave
 " Colette L bkpr Portage Eng Co h 467 E Tallmadge ave
 " Curtis E [Iola M] forelgn trade mgr 70 E Cuya Falls ave h 921 Oakland ave
 " Cycle & Hardware Co P H G Wagner mgr 404 Storer ave
 " Dale L [Blanche A] slsmn Ak P Milk Co h 1881 16th S W
 " Danl B [Sarah C] h 2195 15th S W
 " Dawn M wks THE M O'NEIL CO h 688 S Sunset View dr
 " Donald M [Marion S] slsmn Bowman B D Co h 970 Whittier ave
 " Furl H [Ona A] wks Firestone h 2123 9th S W
 " Earl P [Flizabth M] member Bd of Elections h 1060 Cadillac blvd
 " Edna C matron O B Tel Co h 710 Lakemont ave
 " Edward A (East Akron Insurance Agency) h 1660 Glenmount ave
 " Edward C h 294 Campbell
 " Edward C [Mary V] wks Goodyear h 92 Darrow rd
WAGNER EDWARD W [Gladys S] asst agent East Ohio Gas Co h 896 Hereford dr Phone FR-4833
 " Edwin D [Marion D] (Good & Wagner) h 264 Storer ave
 " Elizabeth F h 228 Chestnut blvd (C F)
 " Mrs Elizabeth H (wid Edwin) h 584 W Market

B. F. FREDERICK & SON
 86 EAST THORNTON STREET
 At New Viaduct

COAL

MOTOR TRUCKING
 Phone Franklin 0312

THE DAUNTLESS PLUMBING & ELECTRIC CO. 18-22 E. State St. PHONE

ELECTRIC WASHERS, IRONERS AND SWEEPERS Franklin 8109

1412

BURCH DIRECTORY CO'S

WAGNER

" Elmer A [Adeline M] capt Fire Station No 1 h 617 Rhodes ave
 " Mrs Emma wks Goodyear h 1065 Clark
 " Ethel B tchr h 134 S Balch
 " Eva M student h 790 1/2 Washington
 " Florence h 995 N Howard
 " Francis A [Neva E] real est h 337 Park
 " Frank [Agnes] chef h 835 Johnston
 " Frank C [Gladys] h 113 Greenway
 " Frank H h 613 Upson
 " G Edward student h 2421 Edwin ave
 " Geo [Pearl] lab h 1126 Taylor
 " Rev Geo C [Della H] pastor St Johns Ev Lutheran Ch h 366 Crosby
 " Geo D [Estella M] wks Goodyear h 117 Goodyear blvd
 " Geo E [Orpha] slsmn Star D M Co h 870 Bloomfield ave
 " Geo H janitor E R Jones r 456 Stow (C F)
 " Geraldine E h 1888 Manchester rd
 " Glen A [Nelle F] mech Jones & Glass Co h 496 Larkin ave
 " Grover P [Josephine] wks Firestone h 1050 Dover ave
 " Harold prsmn Austin Print W Co h Tallmadge O R D 1
 " Harold E [Marle E] truck dr h 627 Fva ave
WAGNER HAROLD S [Bertha R] director-sec Akron Metropolitan Park District h 1026 Emma ave Phone UN-3948
 " Harry formn Knickerbocker W & S Co r 20 S Broadway
 " Harry [Ethel] wks Std Oil Co h 681 Grant
 " Harry F [Beulah F] city fireman h 692 Blanche
 " Harry F Jr student h 692 Blanche
 " Harry F [Louise G] h 379 Grand ave
 " Harry H [Mabel A] wks Goodrich h 688 S Sunset View dr
 " Harry L [Jessie] wks Mohawk R Co h 278 Sobul ave
 " Harvey M [Anna L] wks Sumner Co h 211 W Long
 " Hayward A [Elizabeth] clk h 171 Harbor
 " Mrs Hazel L h 25 N Forge
 " Henry A wks Firestone h 2279 9th S W
 " Henry R in U S Service h 790 1/2 Washington
 " Henry T [Margaret] mach h 611 Rhodes ave
 " Hilda E h 266 Arch
 " Ira D [Mildred C] wks Goodyear h 441 Weeks
 " Ira L [Robertta K] floor sander r 73 E Brookside ave
 " Jacob B [Viola] cement wkr h 328 Vincent ave
 " James [Selma C] h 540 Beacon
 " James W student h 366 Crosby
 " Jane A student h 835 Johnston
 " John wks Goodyear h 138 Plr Hill
 " John [Lillie B] wks Goodyear h 134 S Balch
 " John A [Amanda B] tchr h 13 W Mildred ave
 " John A [Pauline] tailor h 796 McKinley ave
 " John C [Catherine C] slsmn h 925 Oregon ave
 " John E [Nelle M] h 813 N Howard
 " John E [Ruth E] clk Peoples D Co h 2148 8th S W
 " John F [Grace] train disp B & O R R h 359 Park
 " John H plbr h 894 Huron
 " John J student h 370 Pine
 " John J barber 790 Washington h 790 1/2 same
 " John J [Martha E] mach h 810 Greenwood ave
 " John J [Mary] custodian h 790 1/2 Washington
 " John N [Dorothy] h 302 Ira ave
 " John V [Emma C] condr A C & Y Ry h 760 Crystal
 " John W wks Goodyear h 234 Kelly ave
 " Joseph F [Nina] wks Firestone h 746 Jason ave
 " Josephine wks Goodyear h 1216 2d ave
 " Juanita L student h 13 W Mildred ave
 " Mrs Julia [wid Perry A] h 654 Marguerite ave (C F)
 " Lafayette W h 1888 Manchester rd
 " Lamont [Helen] huckster h 838 Beardsley
 " Lawrence A [Mary A] h 403 Wabash ave
 " Lawton R student h 567 Brown
 " Lenor R [Mary E] acct h rear 175 Fremont dr
 " Leo A [Agnes L] supv Firestone h 813 Work dr
 " Lewis A student h 681 Grant
 " Linus R [Estella M] wks Goodrich h 979 Iona ave
 " Mrs Louisa (wid Geo) h 976 Boulevard
 " Mrs Louise G h 853 Copley rd
 " Mrs Luella (wid Wilbur C) h 430 Nash
 " Lynn F [Eleanor O] sports writer Times-Press h 75 Melbourne ave
 " Mrs Mabel M clk Federman's h 125 Devonshire dr
 " Mrs Margaret (Cornmesser & Wagner) h 648 Philp ave

WAGNER

" Martha wks Goodyear r 198 Fountain
 " Mrs Mary wks Goodyear h 48 1/2 S Martha ave
 " Mrs Mary C (wid Louis) h 620 E Buchtel ave
 " Mrs Mary M wks Goodrich h 856 Harvard
 " Max porter r 691 Edgewood ave
 " Melvin R [Minnal] clk Roadway Ex Inc h 437 Malvern rd
 " Mildred h 517 Rhodes ave
 " Mildred Z wks Goodrich h 600 Eva ave
 " Rev Milton A [Mary A] pastor Arlington St U B Church h 414 S Arlington
 " Moses A [Anna] wks City h 1135 Taylor
 " Moses B [Mabel] h 1630 White ave
 " Norman H [Margaret] carp h 2697 Christensen av
 " Oscar R [DeLena C] wks Leo Meyer Co h 767 Montana ave
 " Paul clk Wagner Cycle & Hdwe Co h 1020 Whittier ave
 " Paul D student h 445 Storer ave
 " Paul E [Gertrude M] wks Firestone h 879 Chalker
 " Paul G student h 870 Bloomfield ave
 " Pauline E student h 813 N Howard
 " Philip h 894 Huron
 " Philip F h 1020 Whittier ave
 " Philip H G [Anna K] mgr Wagner Cycle & Hardware Co h 1020 Whittier ave
 " Philo J [Nellie M] formn Goodrich h 329 Wildwood ave
 " Provision Co' H W Hofmann mgr 172 S Main and 379 S Main
 " Ralph E [Dorothy G] wks Water Works h 584 W Market
 " Ray F wks Foster O S Co h 156 Cole ave
 " Raymond F [Margaret R] lino opr Craftsman Ptg Co h 630 Nutwood ave (C F)
 " Richard A [Fstelle M] mach h 698 Cole ave
 " Robt slsmn r 125 Greenway
 " Robt C [Grace D] mldr h 540 Beacon
 " Robt G [Mary Z] wks Burt Mfg Co h 2440 13th (C F)
 " Rosanna student h 537 Sumner
 " Mrs Rose h 2482 Northland (C F)
 " Rose A student h 790 1/2 Washington
 " Rose G X-ray technician Children's Hosp h 64 Lorena dr
 " Mrs Rose M (wid August) h 266 Arch
 " Mrs Rosetta (wid John J) h 44 W Mildred ave
 " Russell L [Margaret M] auto mech h 347 Spicer
 " Ruth student h 611 Rhodes ave
 " Saml F wks Goodyear r 131 W Buchtel ave
 " Mrs Sarah A (wid Chas C) h 282 Lloyd
 " Theodore F [Ora K] h 81 Vesper
 " V Paul [Catherine] mldr h 1008 Allendale ave
 " Victor S [Ileona M] lino opr Beacon Journal h 733 Garth ave
 " Violet C h 1888 Manchester rd
 " W Arthur [Helen E] wks Firestone h 2421 Edwin ave
 " W Lafayette student h 2421 Edwin ave
 " Wanna M student h 688 S Sunset View dr
 " Wilbur E clk THE A POLSKY CO h 517 Rhodes ave
 " Wm coal dir 125 Portage trail E (C F) r 110 Munroe Falls ave (C F)
 " Wm wks Goodrich r 648 Yale
 " Wm E [Jennie M] supt Nela Manor h 608 W Market
 " Wm W [Annie E] h 304 Ira ave
 " Willis E student h 496 Larkin ave
 Wagoner Aaron h 233 Perkins
 " Chas E [Clara B] switchman O B Tel Co h 1131 Sackett ave (C F)
 " Chas W [Lula F] h 873 Lawton
 " Donald W [Violet W] coll Lahrmer & H h 112 S Maple
 Wagoner-Emmons Realty Co V D Emmons pres R McK Emmons vice pres, C V D Emmons sec, C L With treas 203 Flatiron Bldg
 " Mrs Evelyn H with Fam S Soc h Manchester rd ext
 " Frank C tchr Ak Institute of Music h Canton O
 " Fred C [Emma R] mech Livingston & Small h e s Blackstone ave
 " Geo E h 233 Perkins
 " Harry F [Chloe G] slsmn h 1520 Hillcrest
 " Harvey C [Mary G] engr Ak Engraving Co h 1872 12th S W
 " Harvey P [Anna C] wks Erie R R h 2518 30th S W
 " Herbert G [Cora] wks Biggs B W Co h 2103 Grant ave (C F)
 " Hugh M [Oliver] wks City h 2477 25th S W

THE CENTRAL ASSOCIATED REALTY CO. 403 OHIO BUILDING

SUNSET VIEW SUBDIVISION WE WILL AID YOU IN FINANCING YOUR LOT OR BUILDING

AKRON 1933 CITY DIRECTORY

1413

WAGONER

WAGONER JOHN H [Edith M] (Wagoner-Marsh-Johnson Co) sec and treas Wagoner & Marsh Shoe Co h 627 W Market Phone HL-5333
 WAGONER-MARSH-JOHNSON CO (J H Wagoner G C Marsh R W Johnson) Men s Boot Shop 187 S Main Phone JE-2913
 WAGONER & MARSH SHOE CO The G C Marsh pres Augustus Yeck vice pres and mgr J H Wagoner sec and treas 72 S Main, Phone BL-9012
 " Ray [Ella] auto wrecking 616 E Exchange h same
 " Raymond W mach h 1520 Hillcrest
 Wagstaff Albert A [Adelme H] wks Firestone h 1233 Sherman
 " Avery E with B I Wagstaff h 39 N Balch
 " Benj I [Angle A] sheet metal work 208 W Exchange h 39 N Balch
 " Chas A wks V L Smithers Inc h 1233 Sherman
 " Donald A [Nelda E] chem Firestone h 1637 Greenlawn ave
 " Wendell W student h 39 N Balch
 Waaster John W [Irene M] wks Goodyear h 433 Fuller
 Wahl Anna student h 173 E South
 " Catherine student h 728 Portage tr (C F)
 " Eloise B cashr THE M O'NEIL CO h 432 Julien ave
 " Francis J clk h 432 Julien ave
 " Francis J student h 728 Portage tr (C F)
 " Frank [Julia] wks Goodyear h 2419 7th (C F)
 " Frederick R [Margaret W] atty Goodyear h 469 N Portage path
 " Geo L student h 728 Portage tr (C F)
 " J Gilbert [Kathleen] wks Goodyear h 1915 Hollis ave
 " James C [Catherine E] wks Goodyear h 996 Avon
 " Joseph A [Helen M] wks Goodyear h 728 Portage tr (C F)
 " Joseph H [Josephine] carp h 432 Julien ave
 " Joseph P student h 728 Portage tr (C F)
 " Michael [Julia] shoe repr 130 E South gro 173 E South h 173 same
 " Mrs Nina M h 807 E Crosier
 " Stephen [Eva] wks Goodrich h 1013 Herberich av
 " Stephen jr student h 1013 Herberich ave
 " Wm meats 179 S Portage path r 220 Oakdale ave
 " Wm J [Elsie E] wks Goodyear r 1059 Fairbanks pl
 Wahler Andrew [Catherine] engr h 950 Delia ave
 " H Mildred clk Grocers Instl Inc h 950 Delia ave
 " Marian L stenog h 950 Delia ave
 Wahlgren Gunnar J [Martha] with Ak Std Mold Co h 2456 Eastgate ave
 Wahlin Mrs Florence h 1140 East ave
 " John A [Myrtle E] treas Electric Power C & M R Inc h 1145 Carey ave
 Wahn Abe L [Blanche A] dentist 276 S Main h 1028 Berwin
 Wahoff Geo A [Lillian L] mgr Pure Oil Co h 1656 25th (C F)
 Waickman Cletus C wks Goodyear h 914 Delia ave
 " Flmer C h 366 E South
 " Francis C slsmn Walkers Inc h 914 Delia ave
 " Geo J [Lena] wks Goodrich h 366 E South
 WAICKMAN LEO A [Catherine M] propr Truck The Service Co h 55 Clemmer ave Phone UN-4731
 " Mrs Mary L h 914 Delia ave
 " Max J [Madeline A] brklyr h 259 N Firestone blvd
 " Milton G [Marie A] brklyr h 772 Beardsley
 " Theresa M clk Goodrich h 914 Delia ave
 Waicukewich John student h 448 Celtic
 " Molly student h 448 Celtic
 Waikie Frederick tool mkr Ent Mfg Co h 865 Copley rd
 Wain D Clifton wks E E Rhoades h 235 Cole ave
 " Wm D h 275 Cole ave
 Wainer Abraham K [Anna S] mgr Kenmore Family Shoe Store Inc h 151 S Portage path
 " Mrs Anna S pres Kenmore Family Shoe Store Inc h 151 S Portage path
 " Dillott student h 151 S Portage path
 " Esther student h 151 S Portage path
 " Eugene student h 151 S Portage path
 " Sarah student h 151 S Portage path
 Wainseott Mrs Elizabeth h 522 N Howard
 Waird Edward student h 370 Cypress ave
 Waistell J Robt [Elsie] mach Goodyear h 1217 3d av
 " Verna G student h 1217 3d ave
 Wait Edgar F [Lulu M] with Firestone h 549 Moreley ave
 Waite C Ray [Leone B] lettercarrier h 179 Hillier av
 " Carter M clk Firestone P T & S Bank h 969 Home ave

WAITE

" Chas F [Ocelia G] formn Peoples D Co h 948 Redfern ave
 " David F student h 2228 12th S W
 " Donald G [Mabel E] wks Goodrich h 1230 Harpster ave
 " Geo F student h 2229 12th S W
 " Geo H [Elizabeth M] wks Firestone h 2228 12th S W
 " Gordon E insp Retail Credit Co h 117 W Cuba Falls ave
 " Harris [Katharine F] with Seiberling R Co h 187 Kenilworth dr
 " Mrs Jesse M (wid Frank W) h 969 Home ave
 " Thelma A tchr h 179 Hillier ave
 Waitkin Abraham [Rebecca] huckster h 565 Douglas
 " Sylvia student h 565 Douglas
 Waivosky Joseph [Chilina] h 488 Warner
 " Margaret h 488 Warner
 " Thos student h 488 Warner
 Waizenegger Mrs I Mae wks 564 Diagonal rd
 Wakefield Floyd [Grace A] h 558 Carpenter
 " Harry K [Ruth V] clk Goodrich h 1411 Goodyear blvd
 " Harry K Jr student h 1411 Goodyear blvd
 " Helen E stenog Waters Address, W R & M h 474 Crouse
 " Herman A [Maude E] rubwkr h 283 Cross
 " L Flak [Amy] slsmn h 1119 McIntosh ave
 " Marie tchr h 26 S Union
 Wakeman Mrs Lucie L (wid Theodore W) h 369 W North
 Walant Louis wks Goodrich h 580 Jersey ave
 " Louis J student h 580 Jersey ave
 Walbeck Ferdinand wks Firestone h 726 Bisson ave
 " Geo student h 726 Bisson ave
 " John F [Sibilla] h 726 Bisson ave
 " Joseph J [Mae] wks Goodrich h 2639 Elmwood (C F)
 " Margaret M office clk THE M O'NEIL CO h 726 Bisson ave
 " Marie R bkpr H H Foltz Body Corp h 726 Bisson ave
 " S Dorothy office clk THE M O'NEIL CO h 726 Bisson ave
 Walborn Ned J h 145 King dr
 Walbourn Everett G [Alma R] wks Firestone h 425 Margaret
 " Winfred J [Laura E] wks Firestone h 895 Concord ave
 Walch Andrew A [Margaret M] wks Goodrich h 1037 Grant ave (C F)
 " Andrew J student h 1037 Grant ave (C F)
 Walchuck John [Mary F] wks Goodyear h 1192 7th av
 Walcott Chas C [M Louise] wks Goodyear h 65 Dudley
 " Donald P student h 65 Dudley
 " Fanny J L tchr h 335 Spicer
 " Harry r 65 N Adolph ave
 " Robt slsmn Summit W G Co h Tallmadge O
 " Wallace W [Maide F] slsmn h 531 Nash
 Walczak Tony wks Goodrich r 38 W Glenwood ave
 Walczuk Anna M student h 256 E Glenwood ave
 " Bruno h 256 E Glenwood ave
 " Chester L h 256 E Glenwood ave
 " John [Mary] h 224 Mustill ct
 " Joseph h 224 Mustill ct
 " Sophie h 224 Mustill ct
 " Thos [Mary] wks Goodrich h 256 E Glenwood ave
 " Walter h 224 Mustill ct
 Wald John E [Josie Mae] mach h 1329 Tampa ave
 Waldeck Frank [Marion] wks Goodrich h 1092 Schumacher ave
 " Homer carp h 121 E Emerling ave
 Waldelsen Rev John L pastor Immaculate Conception Church h 2124 16th S W
 Walden Cleaston J [Ada] wks Goodrich h 510 Washash ave
 " Elizabeth student h 2181 Schubert (C F)
 " Mrs Ella h 956 Nathan
 " Gary W [Helen M] h 2134 21st (C F)
 " Harold J [Hazel K] wks Goodyear-Z Corp h 2612 Ellet ave
 " Mrs Louisa M (wid Burt L) h 1953 Cook (C F)
 " Wm H [Bina B] wks Am H R Co h 1953 Cook (C F)
 Walder Conrad student h 287 W Bartsge
 " Henry lab h 287 W Bartsge
 " John C [Amelia A] insp Firestone h 207 E Crosier
 " Peter lab h 287 W Bartsge
 " Mrs Susie (wid John) h 287 W Bartsge
 Waldkirch Mrs Elizabeth (wid Geo J) h 456 Brown
 " Gladys I tchr h 158 W Cedar

THE OHIO FINANCE CO.

333 SOUTH MAIN ST. HE-2186

LOANS ON FURNITURE AND AUTOS

I. A. WALTZ, Manager

1414

BURCH DIRECTORY CO'S

WALKIRCH

" John [Emma] h 452 Brown
 " Louis E civ engr h 158 W Cedar
 " Mrs Lydia (wid Norman) h 158 W Cedar
 Waldman August F [Ella] h 133 Hopp
 " Harry student h 247 S Balch
 " Ida student h 247 S Balch
 " Jacob student h 247 S Balch
 " Lee M [Belle] dept mgr Ak Dry G Co h 788 W Market
 " Nancy A student h 788 W Market
 " Saml [Anna] china etc 675 S Arlington h 247 S Balch
 Waldo Albert V [Hazel M] h 31 Merriman rd
 " Mrs Hazel J matron O B T Co h 344 Thompson ct
 Waldorf David R agent Sun Life A Co of Canada h Tallmadge O
 " Ice Cream Co G E Prindible pres A L Sandberg sec and treas 227 Beaver
 " Mrs Mary C (wid Wm R) r 234 Spicer
 Waldron Joseph wks Firestone r 1215 Andrus
 " Lee H [Ethel] wks Goodrich h 1927 15th S W
 " Mrs Mildred wks Keith Palace h 90 Rhodes ave
 " Patricia student h 594 Franklin
 " Wilbur newsboy r 66 S Broadway
 " Wm T [Jane] disp Penna R R h 59 Eber ave
 Waldroop Ann clk Ak Dry G Co h 782 Brown
 " John A wks Firestone r 664 Gregory ave
 Waldrop Carl r 2410 3d (C F)
 " Jonas H [Berline A] rubkr h 1207 2d ave
 " Murray [Blennier] wks Firestone r 852 May
 " R Shelton [Flise L] wks Goodsear h 1207 2d ave
 " Roy wks Firestone r 1298 S High
 Waldropp Carl slsmn r 202 Smith
 Waldropp Clifford wks Firestone r 8644 S Main
 " Bethel E student h 955 Nathan
 Waldruff Evelyn student h 1222 Allendale ave
 " Thos R [Eugenia] clk Goodrich h 937 N Firestone blvd
 Waldsmuth Bernice E student h 123 Merriman rd
 " Frank r 98 Arch
 " Harry E clk h 750 Sumner
 " Harry H [Anna R] h 750 Sumner
 " Herbert E slsmn h 123 Merriman rd
 " Lester P student h 750 Sumner
 " Robt M student h 123 Merriman rd
 Waldvogel Mrs Julia A (wid John) h 1691 Main (C F)
 " Lawrence R [Fortuna L] slsmn h 92 S Hawkins
 " Mrs Lulu M (wid Andrew) h 60 E Buchtel ave
 " Margaret h 1691 Main (C F)
 " Mrs Margaret (wid Geo) h 328 Allyn
 " Robt L student h 92 S Hawkins ave
 " Ruth A student h 92 S Hawkins ave
 Walent John [Susiel] wks Goodyear h 1171 Duane av
 " Michael brkr h 1167 Duane ave
 " Paul [Anna] wks Goodyear h 1167 Duane ave
 " Paul jr wks Goodyear h 1167 Duane ave
 " Susie student h 1167 Duane ave
 Wales Mrs Anna L (wid Arvine C) h 31 N Maple
 " Frederick J [Isabella R] formn Goodyear h 440 Sumatra ave
 " Mary C student h 31 N Maple
 " Wm J [Harriet] h 1974 King ct
 Walk Alice wks Goodyear r 1133 Ackley
 " Chas wks Goodyear r 1133 Ackley
 " Donald F student h 493 W Wilbeth rd
 " Edward M student h 493 W Wilbeth rd
 " Elias H [Edith F] rubkr h 493 W Wilbeth rd
 " Homer wks Goodyear r 1133 Ackley
 " John [Omegal] mach h 2304 11th S W
 " Joseph [Florence I] wks Firestone h 157 W State
 " Mrs Mary (wid Fred) h 180 S Union
 " Oscar M [Mattie C] h 559 S Main
WALKER A M & H C attorneys at law 829 2d Natl Bldg Phone HE-0312 (See page 44)
 " Alan H [Hannah L] wks Goodyear h 1171 Bittaker
 " Albert lab r 215 Beverly alley
WALKER ALBERT M [Anna C] (A M & H C Walker) h 160 Overwood rd Phone UN-4555
 " Alex G h 501 Tallmadge rd (C F)
 " Alexander student r 106 Hamilton ave
WALKER ALFRED P [Mary H] realtor 465 Blatwood dr h same Phone JE-7053
 " Mrs Alice L h 2540 Robindale ave
 " Alto [Anna] lab h 901 Rhodes ave
 " Anabel M h 24 Byers ave
 " Andrew [Irla] wks R W Hemphill h same
 " Arlena B student h 304 Fountain
 " Arley G [Edna M] electn h 1190 Lampa ave
 " Arnie E [Lizzie] wks R C A R Co h 178 East Park blvd
 " Arthur R [Sarah] city fireman h 85 Kent ct

WALKER

" Asa J [Louise M] wks Goodyear h 2501 Paxton av
 " Audrey D student h 647 Sherman
 " Bascom D vice pres and treas J S Walker Auto Service Inc h 492 W Wilbeth rd
 " Beatrice student h 132 E Glenwood ave
 " Bernice C h 726 Commins
 " Bessie h 68 Charles
 " Blanche tchr h 21 S Highland ave
 " Brady C h 115 Kelly ave
 " Bros (L A and J B) confr 1167 Grant and 1439 Aster ave
 " Bruce A student h 147 Maple rd (Stow)
 " Carl O [Ellen E] wks Goodyear h 331 Para ave
 " Catherine E clk h 1738 Hillside ter
 " Mrs Catherine E (wid Louis B) h 2672 Conrad ave
 " Mrs Catherine J (wid Wm J) h 501 Tallmadge rd (C F)
 " Chas student h 1353 Aster ave
 " Chas wks Goodyear h 474 Celtic
 " Chas [Anna I] porter r 269 James
 " Chas [Ella] r 81 Cuyahoga
 " Chas [Oziel] lab h 577 Corice
 " Chas A [Ella M] janitor h 427 Hickory
 " Chas C wks Goodyear h 2659 7th (C F)
WALKER CHARLES E [Mildred G] (Kenmore Lumber Co) h 1053 Kenmore blvd Phone SH-6674
 " Chas G [Gladys] wks Goodrich h 2234 6th S W
 " Chas H [Florence E] wks Goodyear h 918 Eva av
 " Chas L wks Buchtel Shoe S Parlor h 269 James
 " Chas L confr 318 Portage tr (C F) h 1840 6th (C F)
 " Chas W [Anna] wks Goodyear h 1738 Hillside ter
 " Chester A mldr h 2006 Germaine (C F)
 " Mrs Christie h 1055 Raymond
 " Clair wks Firestone h 1255 Medsker
 " Claremont D painter h 1204 2d ave
 " Claude C [Margaret E] wks Goodyear h 74 Devonshire dr
 " Mrs Claude L h 1228 Sweitzer ave
 " Clay A mach Ak Std Mold Co r 1530 Englewood av
 " Clyde C wks Superior P & L Co h 40 N Adolph ave
 " Mrs Daisy E (wid Edward) h 930 Hamlin
 " Dallas W barber H S Savre h 298 Beaver
 " Darrell K student h 629 Cooper ave
 " Delbert L [Mary A] wks Goodyear h 1550 Marks ave
 " Della h rear 134 E Crosier
 " Dolph P [Jennie M] wks Goodrich h 829 Aberdeen
 " Donald h 1703 Goodyear blvd
 " Donald A adv sol Beacon Journal h 160 Overwood rd
 " Donald F student h 2006 Germaine (C F)
 " Donald E [Martha] adv Quality F Co h 205 Edgerton rd
 " Dorothy bkpr Chas Haas Co h 2006 Germaine (C F)
 " Dorothy E student h 105 W Mildred ave
 " Dorothy E cashr Quality F Co h 334 Pioneer
 " Mrs Dorothy M (wid Marion J) r 624 Lakemont av
 " E I Verne [Lucile I] freight rep A C & X Ry h 706 Thayer
 " Earl [Mary O] slsmn Rasnick-Moland E Co h 910 Clement
 " Earl H [Freda] painter h 322 Euclid ave
 " Edgar student h 901 Rhodes ave
 " Edna M clk **THE A POLSKY CO** h 210 King ct
 " Mrs Edna S h 210 King ct
 " Edward auto mech h 783 Commins
 " Edward (North End Amusement Club) r 77 N Howard
 " Edward [Margaret S] patternmkr h 2006 Germaine (C F)
 " Edward E [Nelle E] pres Akron House & F C Co mgr Metropolitan Bldg h 29 Dodge ave
 " Edward H [Margaret] janitor Bd of Education h 1253 Grant
 " Edward N [Margaret H] phys 652 Canton rd h 222 Highpoint ave
 " Elmer B wks Portage Hotel h 210 King ct
 " Elorance P [Ruth N] wks Goodrich h 740 Thornton ct
 " Mrs Emma (wid Orin L) h 278 Berg
 " Ernest wks Goodyear h 858 S High
 " Ernest E [Elizabeth] wks Goodrich h 737 Albermarle ave (C F)
 " Ethelbert K [Nelle H] mgr Sanovapor Laboratories Inc h 581 W Market
 " Mrs Etta (wid Thos) h 184 Ellwood ave
 " Eugene student h 2236 12th S W
 " Evelyn R student h 2613 6th (C F)
 " Everett L wks Goodyear h 1338 Junior ave
 " Ezekiel [Lillie Mae] h 1141-Kenneth pl
 " F Ivan [Vivgie] wks Firestone S P Co h 629 Cooper ave

BARBERTON COAL CO. FOR COAL THAT SATISFIES

719 Tuscarawas Avenue West CALL PHONE SH-6621

WALKER

" Faye F student h 455 Palm ave
 " Mrs Florence H h 92 Nebraska
 " Forest h 85 Kent ct
 " Foster R [Kathleen] h 24 Bvers ave
 " Frank rubwkr r 1866 17th S W
 " Frank [Frances] wks Goodyear h 1382 Hart
 " Frank E slsmn h 1361 Newton
 " Fred B [Eva H]-mill supt Lyman-H Ibr Co h 736 Kenmore blvd
 " Fred D [Ellen M] wks Water Works h 792 Kelly ave
 " Frederick wks Goodyear r 378 Grant
 " Gulen C h 134 Ellwood ave
 " Geo [Grace] lab h 181 Federal
 " Geo [Lillar M] wks City-h 1317 Honodle ave
 " Geo A barber 2003 Front (C F) h 2006 Germaine (C F)
 " Geo F [Mabel E] slsmn K F Pontlus Co h 642 Coburn
 " George H vice pres Akron Varnish Co h Canton O
 " Geo W [A Vivian] truck dr h 131 Lake
 " Geo W [Elizabeth] wks Goodyear h 744 Hudson av
 " Gerald wks Anaconda Z O Dept r 2 Federal
 " Glenn W student h 455 Palm ave
 " Grover C [Helen H] atty 263 S High h 460 Roslyn ave
 " Grover G [Pauline] clk Goodrich h 849 Ranney
 " Harold h 1703 Goodyear blvd
 " Harold G [Ruth] clk h 373 Edgewood ave
 " Harold J cattle dlr h 2589 Graham ave
 " Harold T [Elizona M] wks Firestone h 1344 Kentucky ave
 " Harold W electn h 1738 Hillside ter
 " Harry A cattle dlr r 507 Stetler av
 " Harry A [Mona E] with Goodrich h 2331 5th ct (C F)
 " Harry R [Mary E] wks Falls R.Co h 401 Ioomis ave (C F)
 " Henry h 20 Lods
 " Henry [Estella] wks Goodyear h 1391 Hart
 " Henry Jr [Laura] lab h 729 Euclid ave
 " Henry H [Mabel L] agt Prud I Co h 2457 7th (C F)
 " Herbert [Sarah] wks Firestone h 122 Bachtel ave
 " Herman E [Armel O] wks Goodrich h 1110 Wooster ave
 " Herman W [Opal] wks India I & R Co h 460 Wirth ave
 " Hobart [Maxine] wks Goodrich h 969 S Main
WALKER HOWARD C [Ruth D] (A M & H C Walker) h 216 Casterton ave, Phone HE-2333
 " Howard R usher h 85 Kent ct
 " Howard W [Alma M] wks Goodyear h 1174 Pond View* ave
 " Isalah [Etta] wks Penna R R h 104 Miami ct
 " J Edward [Ovi L] wks Goodrich r 1053 Dietz* ave
 " J Phillip [Anna A] cutter Austlin Print W Co h 312 Kathron ave (C F)
 " J S Auto Service Inc* J S Walker pres B D Walker vice pres and treas D H Archer sec 2245 Manchester rd
 " James [Elsie W T] real est h 1224 Murray ave
 " James [Emma] wks Goodyear h 389 Robert
 " James S [Alta] pres J S Walker Auto Service Inc h 418 Stanford
 " James W h 1204 2d ave
 " Jay W [Margaret E] h 1368 Vane ave
 " Jean student h 1053 Kenmore blvd
 " Jeannette F h 90 N Prospect
 " Mrs Jessie (wid John) h 587 W South
 " John h 1523 Stuber
 " John [Jessie] porter Peoples S Drug h 876 Huron
 " John A [Margaret M] mgr Acme No 114 h 147 Maple rd (Stow)
 " John B (Walker Bros) h 53 W Mildred ave
 " John C student h 1368 Vane ave
 " John D [Ruby] wks Goodyear h 1676 Pilgrim
 " John E r 158 W Center
 " John E [Louisa Z] h 593 Chittenden
 " John H hdw 2085 Front (C F) h 1833 2d (C F)
 " John H h rear 67 E Glenwood ave
 " John H [Josephine D] insp Goodyear h 837 Johnston
 " John H S [Gladys L] clk Gen T & R Co h 1355 Burkhardt ave
 " John J [Eva A] wks Goodyear h 157 Henry
 " John J [Hazel E] carp h 1308 Seward ave
 " John L pres and treas Palmer Match Co h Pittsburgh Pa
 " John S [Mildred M] wks Goodbear h 559 Sill ave (C F)
 " John T [Ella B] h 53 W Mildred ave
 " John Z [Minnie E] painter 304 Fountain h same

WALKER

" June h 1053 Kenmore blvd
 " June K student h 2501 Paxton ave
 " Jureatha M wks Children's Home h 1204 2d ave
 " Mrs Katie G (wid Henry C) h 70 E Brookside ave
 " Kenneth wks Salvation Army r 319 Washington
 " Knox [Jacqueline B] wks Goodyear r 370 E South
 " L Frank [Alice E] wks India T & R Co h 322 Dennison ave
 " Rev Lake L [Mollie M] h 249 N Firestone blvd
 " Walker & Lantz (M Walker A J Lantz) time recorders 31 W Market
 " Mrs Lavada M (wid Wm H) h 924 Douglas
 " Lawrence W [Estella] contr electrical rear 2631 Manchester rd h same
 " Lawrence W [Odealla M] wks Goodyear Z Corp h 824 Shannon (C F)
 " Leon W [Emma J] wks THE M O'NEIL CO h 2613 6th (C F)
 " Leonard S h 2006 Germaine (C F)
 " Lillian clk Ohio Edison Co h R D 5
 " Lillian M wks Goodyear h 1389 E Market
 " Lon wks Goodyear r 96 Willard
 " Louis [Rae] wks Goodyear h 112 Kent
 " Louise M h 40 N Adolph ave
 " Lucien A [Madge] (Walker Bros) h 105 W Mildred ave
 " Luther A [Mary M] wks Goodyear h 1614 Hampton rd
 " MacBain [Isabel H] (Walker & Lantz) h 31 W Market
 " Madeline R student h 2236 12th S W
 " Mrs Marcla M waitress Enjoy Restaurant h 1055 Raymond
 " Margaret M h 2006 Germaine (C F)
 " Marlam, B h 210 King ct
 " Mrs Mariun H (wid Nelson) h 2756 Bailey rd (C F)
 " Mrs Mary (wid Lrnest T) h 334 Pioneer
 " Mrs Mary (wid Philip) h 1475 Laffer ave
 " Mrs Mattie h 227 Fink
 " Mrs Mattie E (wid Saml) h 810 S Main
 " Michael [Lilla] lab h 750 Kipling
 " Miller L h 1793 Goodyear blvd
 " Mitchell lab r 1906 1st S W
 " Muriel H tchr h 222 Highpoint ave
 " Nancy H M student h 1353 Aster ave
 " Neely G [Bernice] cir dept Beacon Journal h 1355 Grand
 " Newport H student h 222 Highpoint ave
WALKER NORRIS R (Kenmore Lumber Co) h 1053 Kenmore blvd Phone SH-6674
 " Mrs Ophelia h 147 Palmer
 " Orval [Amy] wks Goodyear h 913 Waley ave
 " Orvel K [Lucille C] painter h 644 Oxford ave
 " Otto O [Pearl D] wks Goodyear r 27 Cambridge
 " Patrick J [Mary C] wks Goodyear h 1193 Pond View ave
 " Pauline M h 249 N Firestone blvd
 " R Carl h 2689 Graham ave
 " Ralph E student, h 1253 Grant
 " Randolph F h 485 Newell ave
 " Ray H well driller h 600 E Exchange
 " Ray O [Johanna M] (Walker Sales Co) h 1645 9th (C F)
 " Raymond A h 492 Brown
 " Richard C slsmn h 160 Overwood rd
 " Robt [Laura E] mldr h 563 Tallmadge rd (C F)
 " Robt K [Bertha E] wks Goodyear h 936 Baird
 " Robt W student h 92 Nebraska
 " Rollie wks Firestone r 82 W South
 " Rosabelle h 54 E Thornton
 " Ross F [Nettie N] h 24 Bvers ave
 " Roy R truck dr h 131 Lake
 " Roy W [Wardeen] butcher r 2275 8th S W
 " Rubs A wks Goodrich h 2006 Germaine (C F)
 " Ruby J student h 501 Tallmadge rd (C F)
 " Russell S [Gertrude D] wks Goodyear h 589 S Arlington
 " Ruth J h 334 Pioneer
 " Sales Co (Ray O Walker) auto dlrs (used cars) 833 S Main
 " Saml G [Thelma D] h 758 Aberdeen
 " Seaborn [Eva] lab h 682 Edgewood ave
 " Shaw W [Lizzie] lab h 20 Lods
 " Sidney R bkpr h 128 Beck ave
 " Travis E [Lucille] wks Firestone r 100 W Crostet
 " Walter h 132 E Glenwood ave
 " Walter W [Elsie C] h 40 N Adolph ave
 " Willard r 53 Spruce
 " Wm r 101 Dawes ave
 " Wm, h 132 E Glenwood ave
 " Wm h 2006 Germaine (C F)
 " Wm Jr student h 2006 Germaine (C F)

CITY BAKING CO. Bakers of Quality Wedding Cakes, Etc.
 PHONE HE-3126 Main Office, 532 Grant St. 5 Retail Stores

WALKER

- " Wm [Agnes H] ins agt h 1353 Aster ave
- " Wm A [Flora C] wks Goodrich h 539 Beacon
- " Wm A [Mary S] cattle dr h 2539 Graham ave
- " Wm E [Mary J] wks Goodrich h 630 Kling
- " Wm D [Hortense] wks Goodyear h 647 Sherman
- " Wm E [Grace D] wks Firestone h 746 Iona ave
- " Wm E [Hazel H] cattle dr h 2579 Graham ave
- " Wm G [Arlee] fireman B & O R R h 15 Thomas ct
- " Wm H [Julia E] custodian 1st U B Church h 492 Brown
- " Wm H [Ruth H] chief clerk Dept Public Service h 933 Hereford dr
- " Wm I wks Gen T & R Co h 2333 Congo
- " Wm J [Edna F] wks Firestone h 455 Palm ave
- " Wm J [Helen S] mach R C A Co h 53 S Johns
- " Wm L [Mary] wks Firestone h 969 S Main
- " Wm L [Mary K] wks Goodrich h 875 Saxon ave
- " Wm M [Lillian] insp Firestone h 888 Jason ave
- " Wm P [Alice] cattle dr h 666 Canton rd
- " Wm P [Sophie C] wks Goodyear h 1704 Goodyear blvd

Walkerow Willard W [Yvonne M] mgr Meadowlark Mkt r 2525 Graham ave

WALKERS Inc. F M Cherrington vice pres and local mgr Hart Schaffner & Marx clothes and hats caps men's furnishings and shoes 186 E Main Phone BL-9173

Walkins Bryan bus dr h 2324 14th S W
Walkley James M [Nelie E] shipper Yeager Co h 400 Bishop

" Marvin T [Frances A] wks Erie R R h 1184 Bellows,

" Virgil W [Ruby M] wks Erie R R h 994 Bellows

Walko Chas P [Ada] auto mech h 902 McKinley ave

" Helen V wks Mohawk R Co h 1188 3d ave

" Julia A typist Goodrich h 1188 3d ave

" Michael [Julia A] h 1188 3d ave

Walkovic Frank [Olga] rubwkr h 639 Noah ave

Walkup A Louise clk Goodrich h 71 Byers ave

" Anita L student h 494 E Kent rd (Stow)

" Hulda S dep Clk of Courts h 494 E Kent rd (Stow)

" Marian G student h 494 E Kent rd (Stow)

WALKUP ROYAL A [Lydia E] sec New Masonic Temple Co sec Akron Lodge No 53 F & A M

sec Washington Chapter No 25 R A M recorder Akron Council No 80 R & S M recorder Akron Commandery No 25 K T office Masonic Temple

Phone HE-4927 h 494 E Kent rd (Stow) Phone WA-9425

" Wm E [Myrtle M] wks O B Tel Co h 728 Yale

" Wm E jr [Eva E] asst mgr Better Business Bureau h 728 Yale

Wall Carlton J [Catherine] agt Acacia M L I Co h 1829 Flint ave

" Catherine E wks Goodyear h 716 Amherst

WALL CHARLES E [Minnie M] branch mgr Acacia Mutual Life Insurance Co 511 2d Natl Bldg Phone BL-6315 h 136 Hulbish ave Phone FR-2201

" Claude L [Grace M] plbr 23 Grand ave h same

" Clyde I [Dorothy E] wks Goodyear-Z Corp h 2615 Leland ave

WALL E C [Ruth E] pres and mgr Wallhaven Inc h Hotel Wallhaven

" Mrs Elizabeth (wid Wm M) h 127 Middlebury ave

" Mrs Ella (wid Wm H) h 201 Bluff

" Ellen R h 730 Harvard

" Evelyn M student h 23 Grand ave

" G Ernest [Gertrude M] with Goodrich h 324 Castle blvd

" Geo H wks Goodrich h 102 Wills ave

" Mrs Grace V h 716 Amherst

" Helen A stenog Goodrich r 2664 4th (C F)

" Irene C h 1829 Flint ave

" Isaiah T h 716 Amherst

" Jayson J [Anna B] plbr Dauntless P & E Co h 865 Bisson ave

" John D wks Goodrich h 102 Wills ave

" John J [Mabel A] slsmn h 102 Wills ave

" Joseph A [Beatrice E] wks Quaker O Co h 106 Lake

" LeRoy E h 865 Bisson ave

" Robt C student h 23 Grand ave

" Ruth E tel opr Y W C A h 23 Grand ave

" Victor C h Lodge dr (S L V)

" W Edward [Josephine T] wks Goodyear h 1660 13th (C F)

" W Rodney [Daisy M] rubwkr h 111 Otto

" Wauneta J student h 1829 Flint ave

" Wm C h 865 Bisson ave

" Wm F [Florence D] clk THE M O'NEIL CO h Lodge dr (S L V)

" Wm M [Elizabeth] h 1070 Martin ave

WALLACE

- Wallace A C [Mary] wks Phila R W Co h 623 Baird
- " Allen W agt Midland M L I Co r 81 Bittman
- " Andrew J [Mattie] h 21 Lods
- " Arch [Helen] wks Goodyear h 356 Wirth ave
- " Mrs Bella K (wid Saml P) h 137 Perkins
- " Belle L clk Bankers G T & T Co h 658 Roslyn ave
- " Berton A [Florence B] route formn Ak P Milk Co h 1022 Valdes ave
- " Betty R h 632 Roscoe ave
- WALLACE BUNN H** sec and treas J M Potter Oil Co h 240 W Market
- " C Henry cabtmkr h 463 Rexford
- " Chester J h 2479 13th (C F)
- " Clarence G rubwkr h 594 Washington
- " Clarence H [Matrion E] carp h 399 Stull ave
- " Clifford E [Hallie H] wks Goodyear h 332 Stevenson ave
- " Don C [Mabel B] pres and treas Don C Wallace Inc h 581 Aqueduct
- " Don C Inc D C Wallace pres and treas L L Wallace vice pres W B Wallace sec contrs bldrs 581 Aqueduct
- " Dorothy M student h 399 Stull ave
- " Elbert [Tulu B] wks Goodyear h 332 High Grove blvd
- " Mrs Emma M (wid Wm A) h 594 Washington
- " Eugene M student h 1517 Pilgrim
- " F Lynn h 17 S Highland ave
- " F Pauline student h 181 Chittenden
- " Florence E wks Read-B Co h 101 W Center
- " Frances N student h 300 E South
- " Frank B clk h 633 Brown
- " Frank R [Clara A] wks Goodyear h 375 Pauline av
- " Frank V wks Goodyear r 922 Baird
- " Frank W [Anna B] tab h 22 W Dalton
- " Fred r 148 Hopp
- " Fred [Carrie E] h 445 Portage tr (C F)
- " Fred A [Etelle M] slsmn h 674 Elma
- " G Wayne clk R R Weaver h 1932 7th (C F)
- " Geo F mach Goodyear h 41 Kent
- " Geo G [Nettie, M] wks Goodyear h 1517 Pilgrim
- " Geo H [Ethel W] chemist Firestone h 1548 Evergreen ave
- " Glenn O [Lettie] plbr C F Sanatorium h 1932 7th (C F)
- " Grace E masseuse Palace Bath Parlors h 96 Wills ave
- " H T Co (H T Wallace) hardware etc 300 E South
- " Helen r 80 E York
- " Mrs Helen E (wid Wm) h 37 Merriman rd
- " Helen N clk h 1517 Pilgrim
- " Henry, wks Goodyear h 154 Massillon rd
- " Henry W [Alma O] wks Goodyear h 191 Chittenden
- " Herbert T [Mayre] (H T Wallace, Co) h 300 E South
- " Howard C clk Am H R Co r Y M C A
- " James D [Fannie C] slsmn h 17 Detroit
- " James V [Lillian L] barber h 1004 Dayton
- " Jeannette E student h 674 Elma
- " Mrs Jennie F (wid Hiram G) h 51 Mayfield ave
- " John M clk Firestone h 93 F Archwood ave
- " Mrs Kate h 2690 Front (C F)
- " Kenneth E h 1022 Valdes ave
- " Mrs Laura A (wid Thos J) h 514 Woodside dr
- " Lawrence student h 623 Baird
- " Lee [Bertha] wks Erie R R h 623 Baird
- " Lee jr auto mech h 623 Baird
- " Leonard R [Martha A] optometrist h 9 Merriman road
- " Lester student h 1022 Valdes ave
- " Mrs Letitia h 847 Raymond
- " Lew L [Carrie S] vice pres Don C Wallace Inc h 17 S Highland ave
- " Lorraine I student h 37 Merriman rd
- " Mrs Louise M (wid Frank S) h 41 Kent
- " Margaret student h 844 Chestnut blvd (C F)
- " Mrs Mary (wid James) h 2479 13th (C F)
- " Mary E wks Read-B Co h 101 W Center
- " Max C [Almee L] sec Independent Drug Co h 16 W York
- " Maxine h 17 Detroit
- " Mrs Minnie h 728 Edgewood ave
- " Naomi E h 96 Wills ave
- " Orabel student h 623 Baird
- " Oscar C [Hazel W] slsmn Inter Accts Soc h 1093 Lexington ave
- " Otto N [Louise E] rubwkr h 456 Allyn
- " Paul [Elsie] carp h 128 Fulton
- " Philip S h 17 S Highland ave
- " R Gray [Carrie E] wks Goodyear h 17 Detroit
- " Reable student h 1210 Niagara ave

FIRST INDUSTRIAL BANK of AKRON

INVESTIGATE OUR PLAN, IT HAS HELPED THOUSANDS OF AKRONITES

AKRON 1933 CITY DIRECTORY

1417

WALLACE

" Mrs Rhoda M h 96 Willis ave
 " Richard E student h 332 Stevenson ave
 " Robt C [Alice O] wks Goodyear h 1473 Newton
 " Robt D [Vera B] acct Firestone h 159 E Maple-
 dale ave
 " Robt E student h 332 Stevenson ave
 " Mrs Rose phone opr Taylor Hotel h 43 Spruce
 " Mrs Rose wks Read-Benzol Co r 80 E York
 " Russell E [Clara C] wks Goodrich h 988 S Haw-
 kins ave
 " Ruth E student h 300 E South
 " Mrs Sarah E h 839 Johnston
 " Mrs Sarah M tchr h 1048 Bloomfield ave
 " Shelley E [Leda M] wks Goodyear h 1216 Duane
 " Sidney E [Dorothy M] slsmn Charvoz Sales Inc
 h 236 Kryder ave
 " Sue H h 17 S Highland ave
 " Thos E truck dr h 594 Washington
 " Thos E [Willie M] mach Firestone h 943 Ada
 " Vernon student h 844 Chestnut blvd (C F)

WALLACE VERNON H [Irma D] mgr R G Dun &

Co h 844 Chestnut blvd (C F) Phone WA-2454
 " Virgil W [Katherine J] confr 228 E Tallmadge
 ave h same
 " Virginia M h 545 Wildwood ave
 " W Blaine [Aylene M] sec Don C Wallace Inc h 17
 S Highland ave
 " W Ralph [Gladys B] atty h 1855 8th (C F)
 " Walter [Julia] truck dr h 745 Carlisle
 " Wanda M student h 356 Wirth ave
 " Wm h 1216 Duane ave
 " Wm h 154 Massillon rd
 " Wm clk r 71 E Rosewood ave
 " Wm A [Nancy A] dr A Schultz h 268 Wheeler
 " Wm E [Alice R] mach h 100 N Adams
 " Wm E [Elizabeth A] clk Erie R R h 93 E Arch-
 wood ave

Wm V jr [Georgia A] editorial dept Beacon

Journal h 163 Walnut ter
 " Wallace Wm wks F E Imhoff r 579 1/2 S Main
 " Wallaston Mrs Jennie (wid Chas R) h 1905 2d (C F)
 " Wallen Roy E wks United Dental Lab r 870 Storer av
 " Waller Mrs Antha (wid Frank) h 236 W Chestnut
 " Anthony student h 636 Bellevue ave
 " Arvine A truck dr h 346 W Chestnut
 " Chas [Margaret E] engr Goodyear h 1242 Wyley
 " Mrs Emma W (wid Geo E) h 560 Cora ave
 " Fletcher C student h 805 Bloomfield ave
 " Florence J tchr h 805 Bloomfield ave
 " Frank M [Thillie] h 636 Bellevue ave
 " Glenn O truck dr h 236 W Chestnut
 " Halley T [Florence J] agt Northwestern h 805
 Bloomfield ave
 " Halle E h 805 Bloomfield ave
 " Homer E (Chic Cleaners) h 2498 East ave
 " Jennie h 636 Bellevue ave
 " John F student h 236 W Chestnut
 " John H [Elizabeth J] (Chic Cleaners) h 2498
 East ave
 " Lawrence E clk h 181 Wooster ave
 " Lyle C wks Forrest & Son h 560 Cora ave
 " Marion V [Minnie L] h 330 W Cedar
 " Marvin W truck dr h 346 W Chestnut
 " Melvin E lab h 346 W Chestnut
 " Wilbur S clk h 181 Wooster ave
 " Wm [Cornelia] wks Ak Bot Wks Co h 63, W
 Crosier

Wm J [Mary D] clk Acme No 8 h 2327-2d (C F)

Waller Mrs Edna clk h 715 Noah ave
 " Robt B h 301 S Firestone blvd
 " Wallcut C M slsmn Ak P Milk Co h R D 5
 " Wallhaven Bldg Wallhaven Inc operators 1650 W
 Market

WALLHAVEN Inc, E C Wall pres and mgr operators

Wallhaven Bldg and Hotel Wallhaven also coffee
 shop, dine and dance wholesale and retail auto
 oils gasoline etc and auto repairing 1650-58 W
 Market and 1749 W Exchange Phone UN-2131
 " Wallick Chas W [Ruby] condr Penna R R h 855
 Harrison ave
 " Frances M stenog Kay Clothing Co h 27 19th N W
 Barberton O
 " Hassler [Nellie J] wks Goodyear h 656 Wyan-
 dot ave

Wallin Andrew M h 373 Birch

" Boyd H [Minnie] wks Quaker O Co h 548 Mar-
 guerite ave (C F)
 " Chas J [Gertrude A] wks Brown-G Co h 783
 Kling
 " Elin wks 27 Borton ave
 " Roy W wks Quaker O Co h 548 Marguerite ave
 (C F)

WALLING

Walling Lester D [Linnie J] wks Firestone h 1418
 Marcy
 " Wallington Dillard [Daisy] wks Goodyear h 810
 Rhodes ave
 " Wallins Saul slsmn Quimby H Bakery r Y M C A
 " Wallie Clark S [Jessie B] h 877 Nevin
 " Dorothy tchr h 2550 Northland (C F)
 " Glenn W [Carrie A] slsmn h 1067 Dayton
 " Stanley C h 877 Nevin
 " Vera E student h 2550 Northland (C F)
 " Wm J [Mabel] wks Twin Coach Co h 2550 North-
 land (C F)

Walls Dallas W [Clare J] wks Goodyear h 2525 Elm-

wood (C F)
 " Floyd W [Grace V] wks Goodyear h 1812 Tona-
 wanda ave
 " Wallstrom George W [Marian L] h 2040 Braewick dr
 " Wallyn Thos [Vivian E] wks Firestone h 153 Hickory
 " Vivian h rear 445 E North
 " Walmer Mrs Lovina (wid David) h 858 Kenmore blvd
 " Walmsley Earl [Sarah J] agt Phoenix Mutual h 1733
 12th (C F)

" John J [Mary A] slsmn h 915 Berwin

" Wm [Margaret] h 509 Seamans ave
 " Walnut Apartments 48 S Walnut
 " Walotsky Reuben [Rosa] junk dir h 743 Edgewood av
 " Walpole Milton E [Ruth E] wks O B Tel Co h 1259
 MtVernon ave

Waiser John E [Eva L] wks Goodyear h 896 Con-

cord ave
 " Mrs Justina D (wid Oscar) h 841 N Main
 " Walsh Amelia E wks Lund Ldry h 775 Hazel
 " Mrs Amelia J (wid Bert) h 775 Hazel
 " Arthur C [Mary F] slsmn h 2816 Rosedale ave
 " Bernard M with Walsh Bros h 453 Clover
 " Blanche G stenog Atlantic F Co h 1095 LaCroix
 " Block 59-67 S Main
 " Block Cigar Store (R D Ozler) 63 S Main
 " Bros (J H and H H) restr 348 S Main
 " Mrs Catherine A (wid Patrick) h 689 Hackett
 " Cecilia h 816 W Miller ave
 " Chas mailer Times-Press h 458 Clover
 " Chas B wks Goodrich h 1165 Lily
 " Chas J [Imperial Rubber Co] h e s Home ave
 " Cleo M [Grace L] wks Firestone h 1251 Bellows
 " Clifford C [Helen B] with Goodrich h 747 Sumner
 " Dolores M h 90 Carlton dr
 " Donald J wks Loewenthal Co h 641 Crosby
 " Edward R student h 236 Irisdale pl
 " Ernest P (Walsh Food Store) h Doylestown O
 " Florence U h 236 Irisdale pl
 " Food Store (E P and P H Walsh) gro etc 354
 Carroll

" Frank S [Anna I] wks Goodrich h 2053 13th S W

" Freda G student h 641 Crosby
WALSH HAROLD J [Irene M] factory mgr Barber-
ton Foundry Co h Barberton O
 " Harold T wks Goodrich h 1165 Lily
 " Mrs Harriet M (wid Geo) h 2371 Wyandotte ave
 (C F)
 " Harry H (Walsh Bros) r 492 Sumner
 " Helen E student h 775 Hazel
 " Henry student h 2340 Shaw ave (C F)
 " J Patrick wks Lund Ldry h 775 Hazel
 " James E [Violet G] wks Firestone h 1551 Over-
 look dr
 " James G [Helen L] mech Purity Bakeries Corp
 h 1377 Brandon ave
 " Mrs Jennie M (wid Cornelius M) h 1852 2d (C F)
 " John B mach r 20 E Brookside ave
 " John F h 689 Hackett
 " John F h 1095 LaCroix ave
 " John H [Eva E] (Walsh Bros) h 314 Fernwood dr
 " John J dr **THE M O'NEIL CO** h 90 Carlton dr
 " John J [Helen C] slsmn h 238 Irisdale pl
 " John P [Gertrude A] wks Goodrich h 1095 La
 Croix ave
 " John R asst store mgr Peoples S Drug r Taylor
 Hotel
 " Joseph J [Margaret A] wks **THE M O'NEIL CO**
 h 90 Carlton dr
 " Joseph T [Agnes E] h 445 Woodland ave
 " Kathleen J clk Goodyear h 641 Crosby
 " Mrs Iena B (wid Wm V) restr 372 S Main h 75 E
 Tallmadge ave

WALSH HAROLD J [Irene M] factory mgr Barber-

ton Foundry Co h Barberton O
 " Harold T wks Goodrich h 1165 Lily
 " Mrs Harriet M (wid Geo) h 2371 Wyandotte ave
 (C F)

" Harry H (Walsh Bros) r 492 Sumner

" Helen E student h 775 Hazel
 " Henry student h 2340 Shaw ave (C F)
 " J Patrick wks Lund Ldry h 775 Hazel
 " James E [Violet G] wks Firestone h 1551 Over-
 look dr
 " James G [Helen L] mech Purity Bakeries Corp
 h 1377 Brandon ave
 " Mrs Jennie M (wid Cornelius M) h 1852 2d (C F)
 " John B mach r 20 E Brookside ave
 " John F h 689 Hackett
 " John F h 1095 LaCroix ave
 " John H [Eva E] (Walsh Bros) h 314 Fernwood dr
 " John J dr **THE M O'NEIL CO** h 90 Carlton dr
 " John J [Helen C] slsmn h 238 Irisdale pl
 " John P [Gertrude A] wks Goodrich h 1095 La
 Croix ave
 " John R asst store mgr Peoples S Drug r Taylor
 Hotel
 " Joseph J [Margaret A] wks **THE M O'NEIL CO**
 h 90 Carlton dr
 " Joseph T [Agnes E] h 445 Woodland ave
 " Kathleen J clk Goodyear h 641 Crosby
 " Mrs Iena B (wid Wm V) restr 372 S Main h 75 E
 Tallmadge ave

WALSH LEONARD G (Palace Cigar Store) h 458

Clover Phone FR-6494
 " Mrs Lillian M (wid Timothy A) h 1165 Lily
WALSH LUMBER CO (C M Walsh, Estate) E J Raub
 mgr lumber dealers builders supplies coal etc
 7 Portage trail (C F) Phone WA-2144
 " Margaret E h 1360 Main (C F)

THE CLASSIFIED BUSINESS DIRECTORY

IS THE BEST BUYERS GUIDE

1418

BURCH DIRECTORY CO'S

WALSH

- " Marian h 75 E Tallmadge ave
- " Marie H h 458 Clover
- " Mary clk Gen T & R Co r 629 Hammel
- " Mary A student h 775 Hazel
- " Mrs Mary F sec J J Johnston Con Co h 2816 Rose-dale ave
- " Mary M wks Keith's Palace h 641 Crosby
- " Mary M (Gertrude Holvey Dancing Studio) h 1623 Ottawa ave
- " Michael E (Elizabeth) wks City h 458 Clover
- " Michael E (Emma) h 316 W Miller ave
- " Milling Co (C M Walsh Estate) E J Raub mgr, 7 Portage trail (C F)
- " Nellie stenog Rohner Paper Co h Barberton O
- " Nelson T wks Goodyear h 1031 Lane

WALSH PAPER CO, The, T A Murphy vice pres and mgr M E Wright sec and treas office and works 1901 Water cor Reed ave (C F) Phone WA-1638 (See page 113)

- " Paul H (Walsh Food Store h Barberton O
 - " Paul T student h 641 Crosby
 - " Pauline A wks 293 E Market
 - " Prentice (Fitta L) wks Gen T & R Co h 453 St Leger ave
 - " Raymond A (Virginia I) wks Goodyear h 68 E Tallmadge ave
- WALSH RAYMOND M** (Palace Cigar Store) h 458 Clover Phone FR-6494
- " Robt h 453 Silcker ave
 - " Robt G (Mae I) painter h 971 Eva ave
 - " Rosanna D h 1360 Main (C F)
 - " Thos student r 492 Sumner
 - " Thos A h 775 Hazel
 - " Thos F (Sarah I) h e s Home ave
 - " Thos M h 316 W Miller ave
 - " Thos P (Gertrude) wks City h 641 Crosby
 - " Vincent J clk Walsh Food Store h Barberton O

WALSH WILLIAM A (Nelan & Walsh) h e s Home ave R D 8 Phone HE 6732

- " Wm J (Minnie) wks Penna R R h 1169 Akronian court
 - " Wm J (Vivian) pres and mgr Summit Insurance Agency Co h 2340 Shaw ave (C F)
- Walsip Albert W (June J) mach B & O R R h 97 Arch

Walston F Leslie mach h 411 Lindenwood ave

" Raymond A (Annis I) wks Firestone h 1290 Bellows

Waltenbaugh Howard (Mary) wks Goodyear h 390 W Barges

- " Thos E jr (Myrtle E) clk Goodyear h 68 Mosser av
- Waltenberger Clarence E h 95 E Mapledale ave
- " Esther M stenog Goodrich h 95 E Mapledale ave
- " Mrs Mary (wid Frank M) h 95 E Mapledale ave
- Walter Alfred W (Katherine L) pharm Ohio Pharmacev h 1001 Bloomfield ave
- " Mrs Bertha L (wid Flo) h 67 Corson ave
- Calvin wks Monroe L Corp r 744 Allyn
- Carl F (Helen N) with Ohio Edison Co h 116 Williamson rd (Stow)
- " Carl K (Mildred E) slsmn Ak P Milk Co h 1379 Easton dr

Catherine A h 803 Boulevard

Cecelia M student St(Thos Hosp h 732 Harvard

Chas E (Josephine O) formn Teachout Co h 827 Oberlin

- " Chas F h 497 Sumner
- " Chas W (Irene E) wks Goodyear h 669 Lumiere
- Clifford A (Lucile G) clk Goodrich h 540 Storer av
- " Carl C (Dorothy L) wks Goodrich h 783 Inman
- Edwin H student h 105 Devonshire dr
- Elizabeth M h 500 Seamans ave
- " Mrs Emma C (wid Chas G) h 1219 Berwin
- Ernest E (Marlam M) wks Goodyear h 556 Lindell
- Ernest G (Ada V) gard h 455 Noble ave
- Ernest J truck dr h 455 Noble ave
- Eugene student h 783 Inman
- Everett L (Rachel A) wks Goodyear h 966 Inman
- Forest L (Pauline L) slsmn W H Wert Co h 468 Beechwood dr

Francis A (Barbara S) wks Firestone h 162 W Thornton

Garfield W (Elizabeth A) slsmn Ak P Milk Co h 783 Inman

Genevieve E student h 162 W Thornton

Geo W (Mabel L) wks India T & R Co h 845 E Buchtel ave

- " Gerald E h 455 Noble ave
- Harold N (Fern M) tchr h 633 Brown
- Harriet J h 25 MtView ave
- Irvin E (Phoebe M) wks Imp El Co h 1757 High (C F)

WALTER

- " John wks Firestone r 41 Stanton ave
- " John student h 116 Williamson rd (Stow)
- " John (Catherine) lab h 970 Grant
- " John H (Florence) clk Postoffice h 698 Sylvan ave
- " John S (Anna) wks Ak Equip Co h 803 Boulevard
- " Joseph H (Eugenia J) sec Semolin Co h 732 Harvard

Lawrence H messenger Portage Eng Co h 803 Boulevard

- " Lawrence T student h 500 Seamans ave
- " Leo A (Gertrude) mach h 640 Storer ave
- " Leo G (Margaret A) slsmn Loomis C & S Co h 105 Devonshire dr

Louie J (Nellie F) slsmn h 2440 4th (C F)

Mrs Mary A h 497 Sumner

Mary C student h 105 Devonshire dr

Mary C h 479 Hammel

Mary M h 732 Harvard

Mary M stenog J S Baruch h 827 Oberlin

Oscar F student h 143 Munroe Falls rd (Stow)

Ruth E h 500 Seamans ave

S Jackson (Eva B) wks Goodyear h 424 Robert

Saml M (Lillian D) wks Firestone h 2455 Christensen ave

Rev Sylvanus T (Catherine M) real est 143 Munroe Falls rd (Stow) h same

Sylvester H student h 162 W Thornton

Theodore, B h 143 Munroe Falls rd (Stow)

Thos J (Elsie E) h 500 Seamans ave

Troy P (Florence E) wks Goodyear h 1354 E North

Victor J (Regina D) engr dept Am H R Co, h 250 Sues ct

W Irving slsmn r 851 N Howard

W Paul (Thelma H) ticket agt Penn-Ohio C Lines Co h 962 Collinwood ave

Warren M (Lina G) wks Goodyear h 479 Hammel

Wm T (Augusta A) slsmn h 1068 Delia ave

Willis L student h 1068 Delia ave

Walters Alexander (Anna) lab h 925 Nathan

Alfred W (Theresa A) mach h 18 Cole pl

Mrs Amelia E (wid John H) h 246 E Exchange

Arthur P student h 2544 10th (C F)

Chas D engr Erle R R h 378 Trigonina dr

Clarence R printer h 471 Rentschler ct

Clyde H (Alice E) wks Goodrich h 1266 Pitkin av

Covert (Virginia) wks City h 180 E North

Cyrus M wks Water Works h 763 Wall

Doris E student h 2552 10th (C F)

Earl pres Columbus Asphalt Paving Co h Grove City Pa

Edgar C (Rose M) slsmn Ak Parts Co h 471 Rentschler ct

Floyd D (Edith) stock clk D-P-W Co h 972 Jason ave

Foster F (Helen P) wks Goodyear h 2483 Triplett blvd

G Robt student h 845 Dayton

Geo W (Laura M) mgr Acme No 125 h 2069 24th (C F)

Gerald student h 843 Damon

Glen wks Firestone Farms

Guy C (Thelema B) dr Goodyear h 845 Dayton

Harry B (Elizabeth W) wks Goodyear h 356 Morning View ave

Harry C (Lucy A) wks Firestone h 438 Douglas

Harry C jr student h 433 Douglas

Harry D (Bessie M) wks Goodrich h 2544 10th (C F)

WAITERS HARRY H (Zella M) vice pres, treas and gen mgr Greentawn Development Co Inc h cor Silver Lake blvd and Highland dr (S L V) Phone WA-3493

Helen J student h 2552 10th (C F)

Helen M tchr h 153 N Adams

Herbert (Elsie) wks Firestone h 900 Work dr

Howard H (Elizabeth) hdw 770 S Main h 246 E Exchange

James r 40 E Archwood ave

James wks Arlington Hotel h same

James h 1497 Bredding rd

James O (Gwendolyn M) wks Goodyear h 105 Fulton

Mrs Jessie B (wid Jacob S) h 1189 Carey ave

John (Ollie) wks City h 180 E North

John P (Carrie M) wks Goodyear h 1089 Laurel av

John W (Nma L) patnmkr h 540 Keenan ave (C F)

Joseph (Nellie M) painter h 409 Cornell

Joseph O (Mary L) food dept Peoples S Drug h 869 Copley rd

Juanita student h 373 Wooster ave

W. D. TURNER
WALL PAPER COMPANY



WALL PAPER, PAINT, LINO-LEUM, WINDOW SHADES
Akron and Barberton

"HOLEPROOF" HOSIERY

KOCH'S

111 SOUTH
MAIN ST.

AKRON 1933 CITY DIRECTORY

1419

WAITERS

" Kenneth E [Mary L] bkpr A C & Y Ry h 795 Brittain rd
 " Lawrence painter h 217 Smith
 " Mrs Iulu h 1098 Laird
 " Mrs Lydia (wid John) h 505 Alexander
 " Mrs Margaret M h 860 Harrison ave
 " Mrs Martha waitress P A Anasson r 1311 F Market
 " Martin I [Grace G] wks Goodyear h 340 High Grove blvd
 " Mary h Mrs Christina Crouse e s Brittain rd
 " Mary L student h 1283 Sherman
 " Milton D electn Goodyear Corp h 1033 Stroman
 " Moses [Sallie T] wks City h 154 I North
 " Ned K [Mildred] restr 1973 Manchester rd h 953 We dr
 " O'ara R [Grace I] clk Acme No 5 h 458 Bettie
 " Oliver P [Iva A] wks City Auto Wrecking Co h 373 Wooster ave
 " Oliver P Jr student h 373 Wooster ave
 " Mrs Otha h 462 Harvey ave
 " Paul F [Fvelyn] auto mech h 409 Cornell
 " Ralph [Murtle] drmn Peoples Hosp h 440 Crouse
 " Ralph I [Bertha] h 753 Wall
 " Rav C [Elizabeth G] clk Palace Cigar Store h 2562 10th (C F)
 " Rav G mach h 440 Crouse
 " Raymond E clk h 471 Rentschler ct
 " Raymond F [Amy] wks Goodyear h 700 Lumiere
 " Robt K student h 1634 24th (C F)
 " Robt O [Verna M] slsmn h 2580 Whitelaw (C F)
 " Rov R [Hilda I] wks India I & R Co h 2632 Ilet ave
 " Ruth M h 2544 10th (C F)
 " S Albert student h 373 Wooster ave
 " Saml [Mary] h 379 Douglas
 " Shelbert C [Mary L] mach Goodyear h 533 Victoria ave
 " Stephen [Barbara] wks Goodrich h 525 Wabash av
 " Sterling P clk First C 1 Co h 2552 10th (C F)
 " Susie wks Goodyear h 2005 Goodyear blvd
 " Thos W [Anna S] h 411 Palmetto ave
 " Virginia student h 1098 Laird
 " Willa M student h 17 Stanton ave
 " Wm D [Helen K] bus opr h 928 Golda pl
 " Wm H [Maud] printer h 1896 16th S W
 " Wm R [Mercedes S] with Goodyear h 79 Atlas
 " Wm W [Daisy] painter 843 Damon h same
 " Wm W jr printer h 843 Damon
 " Willie wks City Garbage r 303 F North
 " Willie M student h 462 Harvey ave
 Walterscheid Hubert h 81 W Thornton
 " Hubert G wks Ak Mirror & G Wks h 81 W Thornton
 Waltham Piano Co J G Riddle mgr 33 S Howard
 Walther John I [Irmelia E] prof University of A h 284 Reed ave
 " Ruth E student h 384 Reed ave
 Walthour Henry [Clasie] h 877 Rhodes ave
 Waltman Dorothy S h 717 Hazel
 " Ida h 178 W Exchange
 " Lewis W [Mary M] engr B & O R R h 138 N Adams
 " Merlin M [Lithel] wks Penna R R h 776 N Main
 " Myron L h 138 N Adams
 Walton Allyn J [Adelaide] wks Averill D Co h 985 Last ave
 " Andrew A [Alice C] h 985 East ave
 " Anna h 991 S Main
 " Arthur [Hazel] wks Ward B Co h 581 Oxford ave
 " Audrey M h 1019 5th ave
 " Augustus E [Josephine M] wks Goodyear h 383 Sumner
 " Eddie J h 66 W Glenwood ave
 " Elmer student h 901 S Main
 " Elmer R student h 860 Tallmadge rd (C F)
 " Geo W [Fern J] wks Goodrich h 568 Allyn
 " Harry F [Reba C] wks Firestone h 157 Lake
 " Herbert r 107 N Canal
 " John W [Amanda] wks Goodyear h 423 Vine
 " Joseph M [Viola] electn h 399 Conmore ct
 " Mrs Mary h 66 W Glenwood ave
 " Millard F h 955 Bloomfield ave
 " Newton O [Gladys M] truck dr h 399 E Exchange
 " Paul C baker r 806 Ruth ave
 " Ross [Pearl O] carp h 646 Wall
 " Mrs Willa B clk H Kane h 955 Bloomfield ave
 " Mrs Willie E h 1019 5th ave
 Waltz Burt A [Harriet M] mech engr h 42 Rhodes av
 " Chas A [Isie O] janitor h 938 Princeton
 " Chas O [Jennie M] auto serv sta h 508 Ritchie av
 " Clara A student h 938 Princeton

WALTZ

" Mrs Elizabeth B wks THE A POISKY CO h 132 Corson ave
 " Ernest R [Christine O] wks Ak Tile & F Co h 61 Belvidere way
 " Floyd E [Addie M] with Gen T & R Co h 544 Virgil ave
 " Frank B [Leona L] policeman Firestone h 294 Take
 " Grace I clk National B B & S Co h 518 Whitney av
 WALTZ HAROLD A attorney at law and independent adjuster 1013 and 1014 2d Natl Bldg Phone JF 7013 h Mayflower Hotel (See page 44)
 WALTZ IAN A mgr Ohio Finance Co r 901 Y M C A
 WALTZ IRA B [Celia F] dist mgr International Accountants Society h 455 Thomas ct (C F)
 " Iuvander [Minnie F] h 42 Rhodes ave
 " M Eugene h 455 Thomas ct (C F)
 " Madison [Mary A] custodian h 694 Kenmore blvd
 " Mrs Mary clk Brownell P & M Co h Wadsworth O
 " Mrs Mary A (wid Irvin A) h 1668 14th (C F)
 " Minnie G h 47 Rhodes ave
 " Orville B adjuster H A Waltz h Cleveland O
 " Oscar C [Marie A] slipper Summit R Co h 529 Storer ave
 " Raymond M clk First-Central T Co h 42 Rhodes av
 " Mrs Sarah D (wid Eli D) h 2006 White Pond dr
 " Virginia F student h 455 Thomas ct (C F)
 " Wendell B [Maud] wks Goodyear h 281 S Portage path
 " Wm D [Aeolia M] slsmn h 1065 Juneau ave
 " Winfield J baker h 2103 15th S W
 Walus Michael A [Clara C] inspr of acctg B & O R R h 715 balls ave (C F)
 Walzer Clarence C [Mary M] asst supt Adamson M Co h 632 Payne ave
 " Mrs Harriet E clk h 211 Crosby
 " Jean M student h 211 Crosby
 " Mrs Nellie M h rear 1857 S Arlington
 " Wm A student h 632 Payne ave
 Wambaugh Danl D [Anna R] engr B & O R R h 172 N Adolph ave
 " Mrs Helen wks Y W C A h 1173 1st ave
 Wambold Mrs Amy h 37 Franklin
 " Marion student h 37 Franklin
 Wamer Mrs Irene h 273 Birchwood ave (C F)
 Wampler Golda P clk THE M O'NEIL CO h 976 N Main
 " Lloyd T [Marle K] ins h 111 Hollinger ave
 " Mrs Mary A (wid Thos W) h 160 S College
 Wamsley Gordon C [Edna B] h 582 Arden pl
 Wanamaker, C Gertrude stenog Ak Beltng Co h 29 Dodge ave
 WANAMAKER WALTER B [Isobel F] Judge Common Pleas Court h 880 N Portage path
 Wanchick Michael [Susan] wchmn Ak D G Co h rear 792 Home ave
 Wander Bruno [Emma] h 427 Alpha ave
 Wanderchek Iouis electn h 2318 6th S W
 " Stephen wks Goodrich h 2318 6th S W
 Wandes Thos clothes pressing 5 S Valley h 795 W Exchange
 Wandling Della wks Com P & L Co h 447 Bettie
 Waner Chas H [Allie M] wks Ak Bitg Co h 286 W North
 " Harry E [Ollie V] engr Goodrich h 1091 Bloomfield ave
 Wangler Harry [Pearl] plstr r 417 E Market
 Wank Anna h 1200 Lily
 " Michael [Susie] wks Goodyear h 1200 Lily
 Wankr Vincent h 1178 Arnold ave
 Wank E Bert wks Goodyear h 1459 Jefferson ave
 Wanner Albert J [Sadie] mach Firestone h 1134 Sherman
 " Edgar L wks City Bakery h 1134 Sherman
 " Wilbur C wks City Bakery h 1134 Sherman
 Wansky Iouis [Bessie] junk dr h 557 Rhodes ave
 " Morris student h 557 Rhodes ave
 " Simon student h 557 Rhodes ave
 Wansovich Joseph student h 186 E Glenwood ave
 " Walter [Mary] shoe repr 186 E Glenwood ave h same
 Wantz Clarence [May J] h 25 W South
 " Doris M student h 25 W South
 Wanzer James lab h 81 E North
 Wanzie Alfred h 902 Haynes
 " Frank [Marie] with A C E Trans Co h 190 S College
 " Herbert J [Elizabeth] truck dr h 849 Raymond
 " Jerome J wks Goodrich h 888 Haynes
 " Leo A [Jennie M] wks Am H R Co h 1191 La Croix ave
 " Paul V [Anna G] lab h 902 Haynes

The Bankers **GUARANTEE** Co. INVESTMENTS
 Title & Trust

THE DAUNTLESS PLUMBING & ELECTRIC CO. 18-22 E. State St.

"NORGE" Electric Refrigeration **PHONE Franklin 8109**

1420

BURCH DIRECTORY CO'S

4% ON SAVINGS 4%

The highest rate of interest
consistent with safety

THE SOCIETY SAVINGS CO. & LOAN

122 S Main St. Phone Blackstone 1317

WANZIE

- " Thos student h 902 Haynes
- Wapel Richard [Florence] wks Gen T & R Co h 711 Excelsior ave
- Warbach Henry wks Goodyear r 301 W Cedar
- Warburton Emma clk C R Blood h 1324 California av
- " Geraldine E wks Miller R Co r 711 Yale
- Ward A L wks Goodrich r 63 Campbell
- " Albert [Olive D] h 169 Portage dr
- " Alberta h 50 Broad
- " Mrs Anna wks 135 Mayfield ave
- " Mrs Anne (wid John) h 987 Sawyer ave
- " Baking Co F H Yerna mgr 70 Cherry
- " Bernard H h 467 N Firestone blvd
- " Blain F [Grace M] wks Goodyear h 1241 Grandview ave
- " Blain T h 188 Lake
- " Bruce [Neva] city detective h 938 Blisson ave
- " Caleb [Anna] lab h 786 Commins
- " Cecil [Annetta] wks Read-Benzol Co r 50 S College
- " Chas C truck dr h 54 S Adolph ave
- " Chas C [Maude A] furn used 128 E South h 807 Miami
- " Chas G [Florence M] clk Sup P & L Co h 48 N Adams
- " Chas L [Kathryn E] slsmn h 188 Lake
- " Chas T [Theo W] wks Goodyear h 553 Blaine ave
- " Chas W [Mary E] car reprmn A C & Y Ry h 349 Chittenden
- " Mrs Charlotte S (wid Edwin) h 1555 Evergreen av
- " Clay E [Catherine C] (Alger & Ward) h 490 Spicer
- " David S [Angela E] slsmn O B Tel Co h 821 Damon
- " Dennis H [Ethel J] pharm Stein's Pharmacy No 5 h 2485 26th S W
- " Edgar F [Lena P] wks Purity Bakery h 318 Harvard
- " Edwin J [Ruth M] with Goodrich h 2474 White-law (C F)
- " Ellsworth R [Daisy M] painter h 1877 Shaw ave
- " Ernest W h 841 Carlyle
- " Florence M clk h 2290 5th S W
- " Francis M student h 2554 6th (C F)
- " Frank [Louisa] wks Firestone S P Co h 40 W South
- " George slsmn Gen Baking Co h Wadsworth O
- " Harold [Margaret] slsmn F E Rowe Sales Co h 714 E Broadway (C F)
- " Harris H [Elizabeth E] clk A & F Tea Co h 1236 Belleflower rd
- " Helen E student h 54 S Adolph ave
- " Helen E clk Goodrich h rear 906 Home ave
- " Herbert H [Elva M] gro e s S Arlington h Greensburg O
- " Horace [Fannie] wks Firestone h 2547 Edwin ave
- " Hugh H [Olive E] wks Biggs B W Co h 274 Rockwell ct
- " J Baker [Helen E] wks Goodyear h 1723 2d (C F)
- " Jack wks Firestone Farms h same
- " James W [Sarah] wks Firestone h 2290 5th S W
- " John M [Minnie E] blksmith h 549 Schiller ave
- " John S [Mabel C] with Goodyear h 605 StLeger av
- " Judson C [Minnie B] slsmn h 391 Allyn
- " Julius L [Mary P] wks Purity B Corp h 806 Johnston
- " Kenneth D [Ida B] comp Beacon Journal h 2554 6th (C F)
- " Kenneth D jr h 2554 6th (C F)
- " Kenneth W student h 2290 5th S W
- " Lawrence W [Sue] slsmn M F Murdock Co h South Shore dr West Reservoir
- " Lester L [Rebecca L] carp h 1232 Victory
- " Lloyd W [Lella A] h 54 S Adolph ave
- " Loren W [Ada E] motor trucking h 1121 Big Falls ave
- " Louise h 50 Broad
- " Margaret J asst cashr Ind Mtge Co r 33 S Maple
- " Marian M student h 48 N Adams
- " Marshall [Vera] h 118 Furnace
- " Mrs Mattie M h 1359 Hillcrest dr (C F)

WARD

- " Maurice J [Margaret D] rubwkr h 324 W South
- " Merle C [Rosa B] wks Gen T & R Co h 531 Watson
- " Mrs Miriam music tchr h 1017 Meridian
- " Mrs Myra A (wid John T) h 402 E Exchange
- " Myrick [Mary] h 1111 Bellows
- " Nellie B cashr Warehouse Mkt h 549 Schiller ave
- " Mrs Nellie H h 1219 Falls ave (C F)
- " Oliver K [Pearl A] wks Goodyear h 166 Malacca
- " Ormand C [Louise E] comp Beacon Journal h 1773 4th (C F)
- " Paul D musician h 2290 5th S W
- " Paul S [Dorothy M] sls engr h 217 Morning View
- " Mrs Rachel S wks 894 Elmore ave
- " Ralph C h 476 Magnolia ave (C F)
- " Richard [Miriam] h 1017 Meridian
- " Robt L h 476 Magnolia ave (C F)
- " S Loys [Ethel L] wks Goodyear h 398 Pauline ave
- " S Marcella student h 2429 25th S W
- " Saml [Ruth M] plstr h 311 E Exchange
- Ward-Stilson Co L P Hassel mgr, dresses 412 Akron S & L Bldg
- " Thos [Lula M] r 131 Palmer
- " Thos G h 1723 2d (C F)
- " Thornton L [Ada L] h 50 Broad
- " Tracy [Cora R] policeman h 467 N Firestone blvd
- " Ursel B student h 467 N Firestone blvd
- " Vincent P [Dora E] lettercarrier h 1616 14th (C F)
- " W F r 32 N Martha ave
- " W Russell [Thilie] formn h 1308 Sunrise dr
- " Rev Walter D [Amelia S] pastor Kenmore Christian Church h 1198 Kenmore blvd
- " Walter G student h 48 N Adams
- " Walter M truck dr h 2290 5th S W
- " Willard L [Lillie E] h 476 Magnolia ave (C F)
- " Wm H h 1242 Victory
- " Wm M [Ethelyn] painter h 2429 25th S W
- " Wm S [Bessie L] fireman h 31 McCoy
- " Wm W [Alice E] wks Firestone h 613 Euclid ave
- Warden ~~W~~ See also Worden
- " Donald H photog h 467 Merriman rd
- " Fern M nurse Dept of Health h 59 Vesper
- " Mrs Ida M (wid Wm F) h 467 Merriman rd
- " James C [Dana M] wks Goodyear h 1524 Hillside terrace
- " John J [Minnie B] wks City h 89 W York
- " Lee C [Iola H] wks Erie R R h 51 Alfaretta ave
- " Pearl L h rear 140 Vesper
- " Ralph P student h 59 Vesper
- " Richard C student h 51 Alfaretta ave
- " Wade E [Bessie M] com agt Erie R R h 59 Vesper
- " Wm F [Louise E] dist mgr Curtis Pub Co h 467 Merriman rd
- Warder Ernest A [Helen M] wks Firestone h 532 N Firestone blvd
- " Ernest R [Minnie M] mach h 559 Fairfield ave
- " Fred wks Gen T & R Co r 57 Detroit
- " Lucy E student h 532 N Firestone blvd
- " Robt W [Mortie L] (Scott & Warder) r 1474 Hampton rd
- " Wilbur W clk O J Wilson h 233 W Long
- " Wilfred M [Mary E] ship clk Kristee Mfg Co h 231 W Long
- " Winifred D sec to bus mgr Times-Press h 559 Fairfield ave
- Wardman Catherine J student h 914 Avon
- " Palmer W student h 914 Avon
- " Wm M [Helen C] asst engr Co Surveyor h 914 Avon
- Wardner Herbert L archt 522 Everett Bldg h 226 Rhodes ave
- Ware Barney G [Pearl] auto mech h 768 W South
- " Chas H [Leona] coll Beacon Journal h 529 W Exchange
- " Chas P [Irene E H] wks Goodrich h 479 E Crozier
- " Clifford L [Hope] window trimmer Ak Dry'G Co h 555 Bishop
- " Doyle M wks Goodrich h 547 E Exchange
- " Eddie B [Virgie] lab h 779 Douglas
- " Elmer S [Corra S] wks Goodrich h 1913 Pilgrim
- " Mr Emma h 651 Edgewood ave
- " Fount [Leola] h 224 Reed ave (C F)
- " G Ralph lab r H E Whipple W Market
- " Geo E [Fannie V] wks Goodyear h 1507 Hampton road
- " Harry [Sarah] h 284 Hickory
- " Harry C [Martha L] wks Firestone h 957 Orrin
- " J Frank [Emma E] city fireman h 141 E Brookside ave
- " Lillian hskpr Portage Hotel h same
- " Margie R h 158 Willard
- " Maybelle M compt opr McKesson-H-V Co h 158 Willard

The D. W. KAUFMAN REALTY CO. REALTORS

PHONE HEMlock 8137

AKRON 1933 CITY DIRECTORY

1421

WARE

" Ophelia beauty opr Parisian B Shoppe h Federal Hotel
 " Perry E [Minerva R] rubwkr h 141 E Brookside
 " Richard R [Margaret C] wks Goodyear h 168 Willard
 " Thos rubwkr r 270 W Center
 " Vernon D h 957 Orrin
 Wareham Clarence wks Ackerman & Fisher
 Warehouse Doris G [Pearl G] wks Goodyear h 365 Ripley ave
 " Haven L [Margie M] wks Goodyear h 989 Concord ave
 " Isaac F [Ina M] wks Goodyear h 1080 Wyley ave
WAREHOUSE MARKET grocers canned goods a specialty 260 W Lxchange
 " Sales Co (A J Matthes) tire dealers 82 N High
 Warfel Alfred S supvr Goodyear h 2566 Ogden ave
 " James R [Ruth M] formn Goodyear h 2533 Ogden ave
 " Mrs Jeannette M (wid Wm A) h 2566 Ogden ave
 Warfield Elizabeth stenog L I Shunk L P Inc r 337 Birch
 " Helma clk h 899 Raymond
 " Leroy [Idna] barber h 240 Crosby
 " Louis student h 899 Raymond
 Warford L [Libert Helen L] (Melflex Products Co) h 168 N Portage path
 Wargo Anna clk Firestone h 725 Amherst
 " Frank G [Myra D] athletic dir South High School h 1464 Hillcrest
 " Gabriel [Anna] h 725 Amherst
 " John [Anna] wks Firestone h 2211 4th S W
 " Margaret wks 155 Musfield ave
 " Mary A wks Goodrich h 2211 4th S W
 " Michael student h 2211 4th S W
 " Stephen [Marj] wks Firestone h 1259 1/2 Andrus
 Warning Docktor L h 695 Lima
 " Earl R clk h 263 Grand ave
 " Edward P [Martha M] 2d hand goods 803 S Main h 263 Grand ave
 " Joseph B treas Akron Trans Co h Youngstown O
 " Leander [Loretha] wks E & O R R h Shreve dr
 " Pearl M student h 263 Grand ave
 " Virgil [Annie] with Goodyear h 763 Upson
 Warjon Anna E student h 451 Sieber ave
 " Lois M student h 451 Sieber ave
 " Shadrack [Orpha M] wks Ak P Milk Co h 2244 Emerald dr
 " Wm J [Lois M] h 451 Sieber ave
 Wark James F h 2546 4th (C F)

WARLEY CLAUD [Maude V] all forms of insurance and general agent Continental Assurance Co 416 and 417 2d Natl Bldg Phone FR-7917 h 592 Crestview ave Phone FR-1959'

" Claud Jr with Goodrich Silvertown h 592 Crestview ave
 " Gladys M student h 748 Freda ct
 " Russell G [Helen E] wks Goodrich h 748 Freda ct
 " Ruth P student h 592 Crestview ave
 Warm Air Heating & Ventilating Association Oscar Hodgson pres, Thos Merryweather vice pres A W Dickson sec Morris Roth treas 640 N Main
 Warman Alice M student h 975 W Bowery
 " Bob [Adelta F] wks Goodrich h 975 W Bowery
 " Frederick h 975 W Bowery
 " Robt I [Edna M] mach h 340 E Cuya Falls ave
 " Stephen h rear 954 Sherman
 " Theodore A wks W H Lundragin h 975 W Bowery
 Warmuth Chas C [Esther A] wks Goodrich h 2576 6th (C F)
 " J Reese [Rose L] wks Falls R Co h 274 James
 Warn Catherine S h 1449 Oakwood ave
 " Margaret clk Firestone h 1449 Oakwood ave
 " Mary clk Firestone h 1449 Oakwood ave
 " Ruth wks Firestone h 1449 Oakwood ave
 Warne Ellis R [Rebecca] gro 1064 Florida ave h same
 " Ruth tchr r 1041 Della ave
 Warner Ada wks Firestone r 209 W Miller ave
 " Adolph M r 440 W Market
 " Albert H [Lina I] wks Goodyear h 462 Spalding
 " Alice E student h 749 Thayer
 " Mrs Alma C (wid Harry J) h 272 S Balch
 Warner & Anderson (W H Warner Mrs Wilhelmina C Anderson) lunch 63 S Main
 " Ann S cashr Franklin L I Co h 789 Upson
 " Arthur E [Bertha A] chemist C P Hall Co h 72 Marvin ave
 Warner a Beauty Shop (Guss Warner) 161 S Arlington
 Warner Bernadine M clk O B Tel Co h 1042 Corwin
 " Betty h 814 Princeton
 " Beverly B student h 748 Ashland ave (C F)

WE BUILD GOOD WILL WITH
GOOD FUEL and GOOD SERVICE
SWARTZ-CONVERSE Corp.
COAL - COKE
 70 EAST SOUTH STREET PHONE WALBRIDGE 3101 AKRON, OHIO
 1247 WATER STREET PHONE WALBRIDGE 3314 CUYAHOGA FALLS, OHIO

WARNER

" Birtus W [Minnie P] barber 1101 4th ave h 329 Talbot ave
 " Blair J [Coletta M] wks Goodrich h 1182 Dietz av
 " Bros Theatres Inc Dick Wright mgr oprs Strand Theatre 131 S Main
 " C W wks Cadillac M C Co h Barberton O R D 2
 " Carl W [Gladys M] refrigerator reprmn h 1294 Burkhardt ave
 " Cary D [Katherine] wks Firestone h 1241 Wilbur
 " Chas C [Eileen] wks Goodrich h 924 Stadelman av
 " Chas F h 126 Munroe Falls ave (C F)
 " Chas F [Lucy M] clk E O Gas Co h 1763 16th (C F)
 " Chas F [Rose M] h 347 Cuyahoga
 " Chas R [Samantha M] h 234 Euclid ave
 " Chas T h 838 Hazel
 " Clarence L [Lois B] mgr Acme No 122 h 721 Kling
 " Clyde F [Olive R] wks Firestone h 806 Harvard
 " Cuitis A [Rose E] clk B & O R R h 899 Lovers lane
 " Dallas P [Retha O] barber T E Warner h 725 Sharon
 " David H [Edith T] carp h 1386 Burkhardt ave
 " Dennis A [Bertha M] h 239 W Exchange
 " Dewey E [Alpha M] elev opr Goodrich h 462 Sherman
 " Donald H student h 275 Grace ave
 " Donald O h 186 W Crosler
 " Doris J student h 166 Locust
 " Dorothy student h 530 Jagon
 " Earl D student h 1042 Corwin ave
 " Ldgar S [Anna R] slsmn W E Wright Co h 157 Beck ave
 " Mrs Edna G wks Firestone h 721 Kling
 " Edward [Mary E] carp h 458 McGowan
 " Edward S student h 462 Sherman
 " Mrs Ffile (wid Ernest W) h 956 W Bowery
 " Elizabeth B wks Falls R Co h 126 Munroe Falls ave (C F)
 " Mrs Ella (wid Dan) h 2208 21st S W
 " Engraving Co (H A and I S Warner) 503 Munroe Falls ave (C F)
 " Erma wks THE W. O'NEIL Co h 491 S Arlington
 " Eugene C [Mae F] wks Goodyear h 47 Olive
 " Mrs Eva P h 646 Talbot ave
 " Florence M clk Ohio Edison Co h 1042 Corwin ave
 " Florentina tchr h 800 Wall
WARNER FRANK sec and treas Shaffer Sales & Service Co h 894 1/2 ave
 " Fred A [Jessie M] chair renting 2211 2d (C F) h same
 " Fred P real est r Hotel Akron
 " Genevieve M student h 157 Beck ave
 " Geo [Odella C] real est h 323 Ripley ave
 " Geo F janitor Erie R R h 789 Upson
 " Geo H [Lissie B] slsmn h 2268 26th S W
 " Gilbert L [Belle L] buyer Yeager Co h 1093 Della ave
 " Glenn [Maxine] wks Goodyear h 337 Brittain rd
 " Goffrey B [Mary T] carp h 1473 Oakwood ave
 " Gordon slsmn r 351 Park
 " Grady B barber Todd Milhoan h 91 Brighton dr
 " Guss [Catherine] (Warner's Beauty Shop) r 87 Arch
 " Harold L [Louise J] printer h rear 551 S Arlington
 " Harry [Catherine] wks Firestone h 1206 Marcy
 " Harry A [Sevilla B] (Warner Engraving Co) h 503 Munroe Falls ave (C F)
 " Harry C [Alice F] bkpr First-Central T Co h 749 Thayer
 " Mrs Henrietta R h 321 Munroe Falls ave (C F)
 " Henry [Minta M] h 743 Ashland ave (C F)
 " Henry A [Winnie M] wks Goodrich h 186 W Crosler
 " Herbert H [Ada E] city fireman h 882 Kenyon
 " Homer B [Mell E] wks Goodrich h 1069 Reed ave
 " Homer E [Martha E] (Homer Warner Realty Co) h 683 Noah ave
 " Homer Realty Co (H E Warner) 36 S Howard

ICE Order from THE CITY ICE & COAL CO.

PURE ICE, HOTFYR COAL. Phone Blackstone 7134

1422

BURCH DIRECTORY CO'S

WARNER

" Howard formn Gen T & R Co h Barberton O
 " Irene A clk THE A POLSKY CO h 272 S Balch
 " Irwin S [Geo L] (Warner Engraving Co) h 642
 Munroe Falls ave (C F)
 " James C [Genevieve] wks Goodyear h 1136 Mur-
 ray ave
 " James L [Jennie E] wks Goodyear h 838 Hazel
 " Mrs Jessie M gift shop 2211 2d (C F) h same
 " Jessie V h 329 Talbot ave
 " John A [Helen M] wks Firestone h 530 Lagoon
 " June M student h 729 Inman
 " Kathryn clk F W Woolworth Co h 126 Munroe
 Falls ave (C F)
 " Mrs Laura E [Colonial Tavern] h 230 Portage tr
 (C F)
 " Lawrence F h 470 E North
 " Mrs Lena r 66 Rachtel ave
 " Leonard E with India T & R Co h 347 Cuyahoga
 " Loree A auto serv sta h 789 Upson
 " Loret E dr Natl Idry & D C Co h 724 Inman
 " Margaret J opr O B Tel Co h 352 McGowan
 " Marie L student h e s Munroe Falls rd (M F)
 " Marie L clk Goodyear h 462 Spalding
 " Marjorie G student h 882 Kenyon
 " Mrs Mary C h 1042 Corwin ave
 " Mrs Nellie nurse r 256 Brown
 " Noah L [Maud M] mech engr h 275 Grace ave
 " Nola wks Firestone r 209 W Miller ave
 " Opal M student h 272 S Balch
 " Ora E waitress h 1216 S High
 " Pauline M clk h 186 W Crosier
 " Pearl waitress Home Plate Restr h 33 N Union
 " Pearl A student h 806 Harvard
 " Ralph D [Dorothy M] clk Goodyear h e s Munroe
 Falls rd (M F)
 " Raymond C [Lola C] truck dr h 1291 Curtiss
 " Raymond D [Nora M] wks Goodyear h 729 Inman
 " Robt G [Ethel J] painter h 166 Locust
 " Roberta D wks THE M O'NEIL CO h 1069 Reed av
 " Rolland C [Marie H] mech Ak Frans Co h 1055
 Wilbur ave
 " Rose A stenog h 882 Kenyon
 " Rudolph A [Dleanor E] wks Goodyear h 573
 Talbot ave
 " Russell G [Helen J] mech J Grant Hyde Inc h 834
 Hammel
 " Ruth L clk h 166 Locust
 " Thelmar [Pearl] r 33 N Union
 " Theodore H musician h 272 S Balch
 " Thos A [Grace E] wks Goodyear h 107 E North
 " Thos E [Winifred M] barber 1954 Manchester rd
 h 2146 9th S W
 " Vera N student h 186 W Crosier
 " Verne J [Clara E] wks Goodrich h 990 Emma ave
 " Viola clk THE A POLSKY CO r 202 Mission dr
 " Walter G [Helen M] clk Al s Auto Supplies h 2888
 Northland (C F)
 " Wm [Elizabeth] h 724 Inman
 " Wm [Mary] wks Goodyear h 549 Grace ave
 " Wm C [Lucille E] h rear 331 Elmwood ave (Stow)
 " Wm H h 1291 Curtiss
 " Wm H [Warner & Anderson] r 689 May
 " Wm H [Sadie M] lettercarrier h 565 E Buchtel av
 " Wm J [Emma M] truck dr h 1039 Jason ave
 " Wm H [Mary A] engr h 1033 Fairbanks pl
 " Worthey E h 955 W Bowers
 Warnick Archibald H [Bertha M] contr bldr 620 S
 Arlington h same
 " Carl W h 480 Lucy
 " E Earl [Pearl C] mach h 480 Lucy
 " Freeman A [Celia M] h 511 Brown
 " Howard A [Regina] brklyr h 620 S Arlington
 " James G [Della] wks Goodyear h 480 Lucy
 " James R [Mary] wks Goodyear r rear 359 S Ar-
 lington
 " John A student h 511 Brown
 " Leo G student h 511 Brown
 " Morris D student h 511 Brown
 " Richard G wks Quaker O Co h 837 W Bowers
 " Wheeler J carp h 620 S Arlington
 Warnock James B [Ora K] slsmn h 309 Melbourne av
 Warren ~~See also~~ Worrone
 " Mrs Alice (wid Wm P) h 1283 Andrus
 " Mrs Betty h 635 Notre Dame ave (C F)
 " Bruce O [Mary A] auto repr rear 28 N Forge h
 1368 E Archwood ave
 " Carl student h 623 School ave (C F)
 " Carl G [Ruth E] wks Ohio Edison Co h 623
 School ave (C F)
 " Catherine E wks Goodyear r 839 E Market
 " Chas P [Carrie B] wks City h 436 Magnolia ave
 (C F)

WARREN

" Churchill J [Susie L] h 372 University pl
 " Clara F h 1283 Andrus
 " Clyde [Lodema] truck dr h 932 Copley rd
 " Dorothy nurse Childrens Hosp h same
 " Edgar C [Lula E] dist mgr Times-Press h 915 S
 Arlington
 " Edna r 901 Wyley ave
 " Elijah [Mary L] wks Goodrich h 500 Mohawk ave
 " Ethel M clk O B Tel Co h 125 Beck ave
 " Mrs Frances M (wid Geo F) h 712 Cato ave
 " Frank lab r 215 Beverly alley
 " Geo L student h w s Merriman rd
 " Geo W student h 1283 Andrus
 " Gladys wks Firestone h 247 Ira ave
 " Grace I student h 623 School ave (C F)
 " Grady W [Eva B] wks Firestone h 75 Brighton dr
 " Hal R [Betty C] truck dr h w s Merriman rd
 " Mrs Harriet E h 919 Bloomfield ave
 " Harry [Rachel] r 51 W Miller ave
 " Harry H slsmn h 881 Grant
 " Homer r 16 W Long
 " J Holland wks Firestone r 641 Fultz
 " Jesse L lab h 1283 Andrus
 " John P [Eleanor E] wks R H Hinkle h 616 Upson
 " John W [Anna I] wks Goodyear h 1326 E Market
 " Joseph [Lillian] wks Firestone h 222 Rhodes ave
 " Leland M [Anna M] wks Goodyear h 1649 Woods
 road
WARREN MARK [Ar.] asst sec Bankers Guarantee
 Title & Trust-Co h 325 Beechwood dr Phone
 FR-5634
 " Ola h 776 W Bowers
 " Ora H [Rebecca] wks Firestone h 1283 Andrus
 " Robt [Violet M] wks Firestone r 36 S Johns ave
 " Robt B h 623 School ave (C F)
 " Robt B [Jennie M] wks Goodyear h 314 Wild-
 wood ave
 " Robt B [Phoebel] h 125 Beck ave
 " Robt L farmer h w s Merriman rd
 " Robt M wks Goodyear r 91 Hamilton ave
 " Ruby C clk Quaker O Co h w s Merriman rd
 " Rufus G [Lulu E] farmer h w s Merriman rd
 " Stanley R [Viola C] clk Seiberling R Co h 712
 Cato ave
 " Thos C [Elizabeth] wks Firestone Farms h 214
 N Portage path
 " Viola M wks Goodyear h 1283 Andrus
 " Viola S student h 436 Magnolia ave (C F)
 " Walter S [Gladys L] wks Gen T & R Co h 484
 Winans ave
 " Wm G [Mary] tree-surgeon h 310 Hope pl
 " Wm H [Grace O] printer h 311 W Miller ave
 " Wm S [Eather K] wks Goodrich h 434 Pearl
 Warrick Isaac S [Lucinda] contr bldr 347 W Chest-
 nut h same
 " N Wm [Catherine] carp h 204 Ash
 Warring Joseph B [Leona M] wks Firestone h 835
 E Buchtel ave
 Warsing Eldon [Beessie F] rubwkr h 169 Paris ave
 " Theda F student h 169 Paris ave
 Wartenbe Barney A [Margaret] [Bowers & Wartenbe]
 h 1061 F Market
 Warters James F [Beessie L] wks Goodyear h 1030
 Raymond
 Warth John J night chief opr W U Tel Co h Kent O
 Wartman Mrs Lita M h 630 Dayton
 Warwick Raymond rubwkr r 402 Margaret
 " Rufus wks Goodrich r 697 Lumiere
 Wasalowsky Mrs Anna (wid John) h 670 McKinley av
 " Chas wks Goodyear h 670 McKinley ave
 " Frank h 670 McKinley ave
 " Mary student h 670 McKinley ave
 " Vera student h 670 McKinley ave
 Waschak Ann F tchr h 2132 High Bridge rd (C F)
 Waschke Otto P [Eleanor] mach h 49 Aqueduct
 Waser Carl H [Marguerite M] h 579 Flora ave
 " Clarence A [Sallie A] formn Goodrich h 255 Brown
 " Edward C student h 579 Flora ave
 " Evelyn h student h 579 Flora ave
 " Frederick W [Nellie Z] h 381 Locust
 " Leah I student h 381 Locust
 " Veryl R student h 255 Brown
 " Wayne W [Blanche] wks O B Tel Co h 2010 Stone
 (C F)
 Washam Joseph R [Viola A] printer h 1743 24th
 (C F)
 " Mrs Katie (wid Elby S) h 78 N Adolph ave
 " Reginald slsmn Cook Coffee Co h 1297 Goodyear
 bldg
 " Robt A [Tvelyn I] wks City L & D C Co h 1782
 10th (C F)

THE AKRON GENERAL INSURANCE AGENCY COMPANY
 174 South Main Street, Hemlock 5191 FIDELITY AND SURETY BONDS

WASHART

Washart Harry F [Nellie M] wks Superior P & L Co h 1075 Big Falls ave
 " June A student h 1075 Big Falls ave
 " Kingsette S h 1075 Big Falls ave
 Washburn Carol W [Toots] truck dr h 1356 Diagonal road
 " Chas C [Lena K] painter h 991 Eastland ave
 " Charlotte student h 1199 Diagonal rd
 " Cornelius S [Ella L] painter h 1043 Lexington av
 " David F student h 424 Hilbish ave
 " Doris E student h 1199 Diagonal rd
 " E Guy [Hazel D] h 553 Gridley ave
 " Edward [Catherine] wks Goodrich h 1076 Mt Vernon ave
 " Edwin D student h 424 Hilbish ave
 " Eleanor M student h 1199 Diagonal rd
 " Ferman T [Anna A] city fireman h 31 Vesper
 " Forest O [Mabel I] wks Goodyear h 1199 Diagonal road
 " Irving W [Ida F] carp h rear 1356 Diagonal rd
 " Joseph B [Mabel] dep bailiff Municipal Court h 378 Selden ave
 " Mrs L C 2d vice pres Akron & Summit Co Federation of Women's Clubs h Tallmadge O
 " Leon S [Edith] clk Goodyear h 424 Hilbish ave
 " Lewis S h 424 Hilbish ave
 " Martha technician City Hosp r 88 Arch
 " Olive V student h 553 Gridley ave
 " Wm F [Anna A] rubwkr h 967 Penn ave
 Washoe Harry [Annal] wks Firestone h 465 Lamporter
 Washer Coal Co (Geo F Washer) 435 S Broadway
 " Geo E [Mary W] (Washer Coal Co) h 2448 Triplett blvd
 " Geo I h 731 W Exchange
 " Harvey B [Vernice M] painter 563 Woodside dr h same
 " Hugh D [Sarah J] h 731 W Exchange
 " Robt H [Irlle] dept mgr Ent Mfg Co h 502 E Buchtel ave
 " Ruscumb L [Agnes] wks Goodrich h 106 Kirkwood ave
 " Wm E [M Gertrude] freight rep A C & Y Ry h 1028 Mercer ave
 Washington Abram [Florence] h 842 S High
 " Mrs Anna h 112 N Main
 " E Geo wks Goodyear r 1046 6th ave
 " Elijah [Fannie] h 114 Williams
 " Evelyn wks 150 Conger ave
 " Floyd [Alberta] wks Firestone h 1233 S Main
 " Floyd [Julia] wks Firestone h 204 W Wilbeth rd
 " Frank plstr h 381 Fountain
 " Frank r 359 Harris
 " Isaac [Irlle M] porter Hotel Congress h 605 Kipling
 " Kershaw wks James O Rourke h 2116 S Main
 " Martha student h 381 Fountain
 " National Insurance Co C C Smith mgr, 207 Buckeye Bldg
 " Pauline student h 381 Fountain
 " Restaurant (S Boberich N Panayotoff) 579 S Main
 " Wm lab h rear 122 N Broadway
 Washnock Mrs Anna (wid John) wks Goodyear h 548 Whitney ave
 " Martha J student h 548 Whitney ave
 " Wm R student h 548 Whitney ave
 Wasl John [Mary] wks Goodrich h 1019 Leroy ave
 Wasl Geo [Christina] auto repr 705 Commins h 449 W South
 " Nick huckster h 449 W South
 " Znovia lunch room 210 Wooster ave h 449 W South
 Wasly Carl [Tina] wks Gen T & R Co h 925 Moeller ave
 " Catherine h 925 Moeller ave
 " Peter h 925 Moeller ave
 Waszkiewicz Andrew student h 178 N Maple
 " John auto painting 178 N Maple h same
 " Ludwig [Frances] auto painting h 178 N Maple
 " Stephen student h 178 N Maple
 Wasiles Ann h 167 Gertrude
 " Joseph h 157 Gertrude
 " Tony [Elizabeth] h 157 Gertrude
 Wasko Mrs Mary wks Goodrich h 790 McKinley ave
 " Michael [Frances] janitor Court House h 794 Ranney
 Wasley Wm T [M Frances] h 178 Harter ave
 Waslund Isaac h 1102 Johnston
 Wasmer Frank [Ruth] r 197 W Thornton
 Wasner Rose clk Goodyear h 610 Storv ave
 Wass Robt B h 699 Roselawn ave

WASSEL

Wassel Josephine mgr Virginia Dare Dress Shops Inc h 164 King dr
WASSFN HERBERT A mgr Telling-Belle Vernon Co h 299 W Bowers
 Wassa Arthur D field supt Washington Natl Ins Co h 173 N Portage path
 " Nathan [Mollie] gro 985 Clark h same
 Wasserman Harold J [Esther J] wks Goodyear h 233 McGowan
 " Leo M [Martha] wks Goodyear h 531 Lindell
 Wassmer Chas S [A Belle] h 28 S Walnut
 " Elsie A tchr h 28 S Walnut
 " T Beaven [Helen I] wks Sumner Co h 26 S Walnut
 Wasson Archie B [Florence V] wks Firestone h 415 Reed ave
 " Sylvester E [Indiana R] janitor h 674 McKinley ave
 Wassum Wm R [Birdena B] with Loomis Coal Co h 267 1/2 Crosby
 Wast Walter [Veronica] wks Goodrich h 432 Campbell
 Wasylshyn Danl [Marie] wks Quaker O Co h 615 Morgan ave
 Watchman Myer r 248 Beaver
 Water Works See Akron City Water Works
 Waterfield James A [Mary L] h 277 W Cedar
 Waterhouse Geo [Kate] h 724 Florida ave
 " Geo T student h 724 Florida ave
 " Judith student h 104 Burton ave
WATERHOUSE RALPH H [Helen S] asst supt Public Schools h 104 Burton ave
 Waterman Frank [Catherine] with J W Anderson h 456 Philomena pl
 " Mrs Vie P (wid J P) h 43 Grand ave
 Waters See also Watters
 " Mrs Agnes M h 566 1/2 Crosby
 " Albert carp r 218 W Chestnut
 " Alvah L [Maygene J] mach h 1232 Beardsley
WATERS ANDRESS, WISE, ROETZEL & MAXON
 (Frank H Waters Harry E Andress Chester G Wise Cletus G Roetzel Dudley W Maxon) counsellors at law 1110-1130 First-Central Trust Bldg Phone FR-7171. (See page 44)
 " Briscoe [Aline E] r 81 W South
 " Carl V student h 1350 Manchester rd
 " Darl M [Hazel M] supt Ohio Edison Co h 1551 18th (C F)
 " Edward A [Blanche B] janitor h 123 Otto
WATERS FRANK H (Waters, Andress Wise Roetzel & Maxon) h 169 E Glenwood ave, Phone HE-0939
 " Geo H auto mech h 20 Maxine pl
 " Gerald C h 1350 Manchester rd
 " Harold S artist Times-Press h 1350 Manchester rd
 " Hazel student h 943 Copley rd
 " Herbert H [Elsie] engr Firestone h 348 Fernwood drive
 " John B [Mary E] credit mgr Averill D Co h 1350 Manchester rd
 " John D [Sarah] h 118 W Thornton
 " John E slsmn h 461 S Sunset View dr
 " John H [Grace I] auto service sta 406 Chestnut blvd (C F) h 1730 4th (C F)
 " John K [Lena A] slsmn Averill D Co h 1350 Manchester rd
 " Joseph [Thelma] clk Arlington Drug Co h 144 Hollinger ave
 " Mrs Lucy (wid John) h 461 S Sunset View dr
 " Mrs Mary I (wid Wm E) h 29 Hawthorne ave
 " Mrs Ophelia h 681 Lumiere
 " Polly M student h 217 Casterton ave
 " Reginald H [Grace G] atty h 217 Casterton ave
 " Thos [Sarah] h 20 Maxine pl
 " Virginia D student h 1036 Peerless ave
 " Wm L [Clara E] engr h 1251 N Howard
 " Wm E [Rose R] h 1036 Peerless ave
 " Wood [Adele] wks Firestone h 487 Warner
 Waterson Thos L [Hazel E] wks Ohio Edison Co h 856 Oberlin
 Wathen Ida L bkpr Ak Candy Co h 446 W Thornton
 " Joseph I [Florence C] wchm THE M O'NEIL CO h 446 W Thornton
 " Louise h 446 W Thornton
 Watkins Anne L h s s Ridgewood rd
 " Archibald W clk Goodrich h 602 Madison ave
 " Arden H [Lena M] engr A C & Y Ry h 299 Litchfield rd
 " Arthur R [Gladys M] wks B & W Co h 2305 8th S W
 " Beryl T [Mildred V] wks Goodyear h 2493 Auburn place
 " Bryant [Theresa] h 1144 Collinwood ave

THE CARMICHAEL CONSTRUCTION CO.

148 EAST MILLER AVENUE



GENERAL CONSTRUCTION
Organization and Service Assures
Faithful and Dependable Performance

1424

BURCH DIRECTORY CO'S

WATKINS

" C Fred [Willie H] painter h 138 Shelby ave
 " C Guy h 1243 Bittaker
 " C Jay [Audrey R] clk h 681 Hudson ave
 " Chas T wks Goodyear h 1074 Johnston
 " Clyde L [Kathryn M] vice pres Beynon Chevrolet Co h 1000 Jefferson ave
 " Clyde R [Grace] wks Goodrich h 694 Lakemont ave
 " David [Bertha] h 786 W Bowery
 " David [Mildred] gen agt A C & Y Ry h 203 W Washington st Medina O
 " David I [Pearl] welder h 2334 26th S W
 " David S [Marie L] wks Goodyear h 2694 Trenton road
 " David T [Columbia A] carp h 372 Stanley rd
 " Mrs Della [wid Richard] h 2305 8th S W
 " Edgar M [Ruth A] clk Quaker O Co h 89 Atlas
 " Edward R [Bertie M] wks Goodrich h 725 Harvard
 " Ellsworth M [Bessie B] porter W J Frank Co h 286 Cuyahoga
 " Flwyn W [Olive] wks Goodyear r 76 Bachtel ave
 " Ernest [Loretta] wks O B Tel Co h 589 Oxford av
 " Evan clk r 316 Wheeler
 " Evans G wks Neisner Bros Inc h 516 N Howard
 " Francis A [Lulu E] carp h 463 Tompkins ave
 " Francis M [Martha L] wks Firestone h 857 Carlyle
 " Fred A [Mary G] h s s Ridgewood rd

WATKINS HAROLD G [Mildred] engr M of W Akron Canton & Youngstown Ry Co h 323 Noah

" Harry R [Agnes] wks Firestone h 108 Willis ave
 " Hollan B student h 516 N Howard
 " J R Co R E Povenmire mgr 30 Steiner ave
 " James A [Anna B] wks Goodyear h 566 Lindell
 " James E [Ina M] wks Goodyear h 1540 Seminola
 " James R [Madeline L] wks Firestone h 776 Copley road
 " Jesse T [Jessie C] real estate 516 N Howard h same
 " Jessie M h 602 Madison ave
 " John [Marie C] chef h 635 Oxford ave
 " John C [Myrtle M] wks Goodyear h 803 Allen
 " John D student h 1412 Dietz ave
 " Joseph [Mary L] wks Goodyear h 1412 Dietz ave
 " Julia h 313 Dean
 " Justus D wks Goodyear r 113 S Martha ave
 " Laverne [Eloise] wks Firestone h 1725 Flint ave
 " Lawrence D student h 130 Bachtel ave
 " Lawrence H [Mary L] wks Firestone h 1957 Thornapple ave
 " Lloyd S policeman Goodyear h 1273 Pond View ave
 " M Catherine h 516 N Howard
 " M Estella h 1273 Pond View ave
 " Matthew A [Verna L] wks Goodyear h 391 Bailey
 " Robt L h 1000 Jefferson ave
 " Mrs Ros A [wid Levi] h 602 Madison ave
 " S Lee [Emma A] h 2134 Bittaker
 " Shafer [Lessie] wks City h-93 E Glenwood ave
 " Sidney J student h 323 Noah ave
 " Mrs Susanne h 614 W Market
 " Mrs Theresa r 34 S Prospect
 " U Vernon [Romaine Z] wks Goodyear h 83 Brittain rd
 " Vestal [Brownie] wks Goodyear r 512 StLeger av
 " Violet wks Goodrich h 372 Stanley rd
 " Willis B [Mildred I] formn Goodyear h 130 Bachtel ave
 " Watsonson Edgar E [Lula J] electn h 2320 East ave
 " Watley Albert [Patricia] lab r 302 W Exchange
 " Harold C [Rebecca A] wks Biggs B W Co h 364 Fuller
 " Watral Jennie clk Goodyear h 1247 McKinley ave
 " John [Helen] h 1247 McKinley ave
 " John [Tillie] wks Goodyear h 428 Robert
 " Michael wks Firestone h 1247 McKinley ave
 " Peter h 1247 McKinley ave
 " Watring Edison wks Firestone h 462 Pine
 " Kenneth V [Leona M] sta attdt Valvoline Oil Co h 1548 2d (C F)
 " Luther O wks Firestone Co h 462 Pine
 " Nellie L student h 462 Pine
 " Pearl O student h 462 Pine
 " Watrous Darwin E [L Oretal] wks Goodyear h 365 Black
 " Gary G [Gladys] slsmn h 1185 Juneau ave
 " Perry F wks Kasch R Co h Akron-Wadsworth rd
 " Roy R [Hazel] (Akron Tarpaullin Co) h 1171 Victory
 " Watson A Dewey [Sadie] auto mech r 76 Willard
 " A Jack [Pearl] with Crown R S Inc h 587 W Thornton
 " Rev Aaron W [Maggie] h 28 E Bartges

WATSON

" Allan H [Elizabeth] sls mgr Portage Lbr & B Co h 1831 11th (C F)
 " Alonzo L [Odelle V] wks Firestone h 700 Eller av
 " Arley A wks Goodyear h 1060 Cordova ave
 " Mrs Arline A [wid Chas] h 383 Sherman
 " Arthur F rubwkr h 565 Talbot ave
 " Bascom H auto serv sta h 662 Harris ct
 " Mrs Bernice waitress h 245 Torrey
 " Betty J student h 310 Broad blvd (C F)
 " Byron H [Mildred I] gro etc 1662 State rd (C F) h 1768 23d (C F)
 " Chas F [Mabel C] mach h 177 Marhofer ave (Stow)
 " Chas L h 1831 11th (C F)
 " Clarence h 195 E North
 " Clarence P [Nora M] truck dr h 259 W Cedar
 " Claude A [Annie A] wks Goodrich h 863 Berghoff
 " Clifford O h 1060 Cordova ave
 " Clyde [Alice] rubwkr h 597 Moraine ave
 " Coleman C [Opal L] barber 13 W Iong h 233 W Miller ave
 " Colquitt [Mattie M] h 322 Campbell
 " Cynthia A h 28 E Bartges
 " Dant D h 1825 14th (C F)
 " Don [Hazel S] (Lampier & Watson) h 365 Lindenwood ave
 " Carl A bus opr Ak Trans Co h 662 Harris ct
 " Mrs Edna A [wid Russell] h 182 Jewett
 " Edna M student h 767 Sumner
 " Elmer F [Nettie F] plbr Ak Pibg & H Co h 255 E York
 " Mrs Emma h 417 E Market
 " Ernst L [Louise] wks Goodyear h 182 Jewett
 " Ethel V student h 234 E Waterloo rd
 " Eva L student h 662 Harris ct
 " Fred D h 234 E Waterloo rd
 " G Millard student h 995 Wyley ave
 " Geo [Essie] wks Goodrich h 16 E Bartges
 " Geo C [Pearl F] firemn Thos Phillips Co h 886 Beardsley
 " Geo D clk h 294 W South
 " Geo T rubwkr h 1060 Cordova ave
 " Mrs Gertrude h 601 Griffon ave
 " Mrs Gertrude A [wid John T] h 67 Straw
 " Gilbert B [Mary H] porter Bear F Co h 322 Campbell
 " Gladys L student h 881 Avon
 " Mrs Grace r 822 Roslyn ave
 " Harry S [Joyce E] h 777 StClair
 " Henry wks Goodrich r 301 1/2 Lake
 " Henry C [Velma L] wks Goodrich h 1041 S Arlinkton
 " Howard F barber C C Watson r 199 W Croster
 " Howard E [Mae C] asst engr Dept Public Service h 237 Kenilworth dr
 " Howard H [Elizabeth A] mach h 767 Sumner
 " Howard H [Margaret I] wks Goodyear h 980 Nevin
 " Howard J [Blanche I] paperhngr h 988 Cole ave
 " Hugh B auto serv sta 1438 Copley rd h 662 Harris court
 " I Ward [Ida B] mach Goodyear h 881 Avon
 " Mrs Irene wks Goodrich h 356 W Bowery
 " Ivan E [Blanche] lunch 691 N Main h 62 Francis
 " J Raymond [Delcie O] painter h 387 Steber ave
 " Jack [Mary] wks R S Salfeld h same
 " James [Jennetta] r 172 1/2 McCoy
 " James H [Mabel B] wks Quaker O Co h 23 Cole pl
 " James N steel insp h 978 Staeger ave
 " James P [Hazel] h 310 Broad blvd (C F)
 " James W student h 886 Beardsley
 " James W musician h 849 Viola
 " James-W student h 995 Wyley ave
 " James W [Katherine J] clk h rear 961 Home ave
 " John G student h 256 E York
 " John R [Ruby L] clk Far East B Room h 439 Birchwood ave
 " John W [Grace] h 95 Kirkwood ave
 " John W [Maxine E] wks Goodrich h 1064 Cordova
 " Joseph r 963 Grant
 " Joseph W [Carrie] carp h 576 Johnston ct
 " Joshua h 28 E Bartges
 " Mrs Josie h 863 Edge
 " Laverne I [Eloise] h 417 E Market
 " Lawrence D slsmn E R Jones r 240 Dayton pl
 " Leonard C bkpr StGermain Realty Co r 93 Caster-ton ave
 " Leslie A [Elsie C] auto mech h 829 Keenes
 " Leslie L [Bertha L] wks Eclat R Co h 425 Center ave (C F)
 " Lester L [Mabel A] slsmn h 2493 Auburn pl

THEODORE ST. GERMAIN REALTY CO. "Our Customers get the Bargains"

308-311 Ohio Building

Phones Blackstone 9118, 9119 and 9110

AKRON 1933 CITY DIRECTORY

1425

WATSON

" Lewis F [Gladys M] wks Firestone h 407 Chittenden
 " Loyd E h 886 Beardsley
 " Mrs Lorena C h 863 Diagonal rd (Stow)
 " Margaret janitress O B Tel Co h R D 3 (C F)
 " Marlon A concessioner h 767 Sumner
 " Meyer B h 978 Staeger ave
 " Miles E [Mildred] wks Postoffice h 1249 Lexington ave
 " Millard G student h 886 Beardsley
 " Mrs Nannie E r 675 Excelstor ave
 " Ole B [Olive C] wks Firestone h 200 Paris ave
 " Oneta wks 123 Kenilworth dr
 " Ralph E [Marie L] mach Firestone h 34 Detroit
 " Raymond E [Pearl E] wks Holy Cross Mem Park h 234 L Waterloo rd
 " Reuel L [Albertine] wks Goodrich h 1159 Linden
 " Robt wks Goodyear h 666 W Thornton
 " Robt R student h 256 E York
 " Robt W clk r 300 W Miller ave
 " Ross W [Edna L] wks Firestone h 243 Paris ave
 " Russell R h 1181 Lily
 " Ruth E clk Bd of Ed h 978 Staeger ave
 " Mrs Sue (wid Amos A) h 970 Nathan
 " Thos [Eddie] Janitor h 682 Euclid ave
 " Thos [Helen] wks Summit Beach Pk Co r 196 Lake
 " Thos C [Laura M] wks Holy Cross Mem Park h 234 E Waterloo rd
 " Thos E slsmn h 240 W Market
 " Thos G policeman h 2401 6th (C F)
 " Thos J student h 387 Sieber ave
 " Wester J [Lulu V] capt of police (C F) h 2495 10th (C F)
 " Wm jr wks Am Anode Inc h 371 Cloverdale ave
 " Wm J [Kathryn J] clk B H Watson h 736 Wall
 " Wm R [Sarah J] lab h 1060 Cordova ave
 " Wm W student h 1181 Lily
 " Wilson [Lucile] h 322 Hickory
 " Watt Alexander [Grace L] slsmn h 1911 6th (C F)
 " Geo A [Blanche] chemist Firestone h 1104 Kenmore blvd
 " Giles W [Seraphine M] wks Firestone h 445 Cuyahoga
 " Hubert M [Mae L] custodian King School h 505 E Buchtel ave
 " Job student h 1387 Onondago ave
 " Mrs Lizzie J (wid Robt) h 1032 Emma ave
 " Paul W [Gladys J] wks Goodrich h 365 Birch
 " Richard wks Am H R Co h 1387 Onondago ave
 " Stanley A acct Am H R Co h 1387 Onondago ave
 " Wm wks Goodyear r Arlington Hotel
 " Wm E [Muriel R] slsmn h 1169 Sawyer ave
 " ~~Watters~~ See also Watters
 " Mrs Alice B (wid Thos) h 214 Fountain
 " Berl h 214 Fountain
 " Bldg 61-53 E Exchange
 " Chas H [Chloe M] h 162 Marvin ave
 " Eleanor M bkpr Hopkins & Klpp A E Inc h 703 Kenmore blvd
 " Ellsworth C [Rachel] h 2000 Manchester rd
 " Mrs Emma B wks Children s Hosp h 2443 Russell ave
 " Fred real estate r Hotel Marne
 " Geraldine P tchr h 703 Kenmore blvd
 " Gertrude mother s pension dept Juvenile Court h 21 N Adams
 " Glenn C [A Marie] wks Firestone h 1378 Coventry
 " Harvey M [Ida A] h 703 Kenmore blvd
 " Hugh E architect h 703 Kenmore blvd
 " James H [Lena] wks Goodrich h 259 Brown
 " Jane E student h 162 Marvin ave
 " Jeannette A h 703 Kenmore blvd
 " John H [Grace I] auto serv sta h 311 Grant ave (C F)
 " John W [Belle] truck dr h 74 N Summit
 " Leonora I h 99 W Cuya Falls ave
 " Mrs Marie clk Kroger G & B Co h 1378 Coventry
 " Mrs Priscilla E (wid Wm W) h 2199 6th S W
 " Ralph H h 703 Kenmore blvd
 " Rama R [Adelaide] h 456 E Market
WATTERS RAY B [Nathalye J] Prosecuting Attorney h 1328 Delia ave, Phone HE-2605
 " Richard slsmn Jones & Glass Co r 1844 Front (C F)
 " Ruth stenog h 662 Schiller ave
 " Sylvester painter h 2164 16th S W
 " T Frederick slsmn h 162 Marvin ave
 " Thos C student h 162 Marvin ave
 " Vashti V student h 1236 Marcy
 " Vivian student h 142 E Glenwood ave

WATTERS

" Wm J [Anna L] h 728 Kenmore blvd
 " Wm J [Lillian C] dentist h Portage Lakes O
 " Wm R [Florence M] wks Goodrich h 99 W Cuya Falls ave
 " Willie B wks Firestone r 1053 Bellows
 " Watterson Carl floor mgr THE A POLSKY CO h 927 Copley rd
 " Wattleworth Robt H [Gladys T] with Goodrich h 2548 Elmwood (C F)
 " Watts Bonnie [Mavis] wks Firestone h 1406 Bellows
 " Emery W [Vesta P] wks Firestone h 938 Avon
 " Forrest H [May] sec h 538 Wabash ave
 " Frank J [Marie] painter h 658 Columbia ave
 " Geo I h 322 E Archwood ave
 " Grace S student h 724 Kolb
 " Harriet wks Goodyear r 181 Stone
 " Hazel clk Goodyear h 20 Elm dr
 " Henderson [Ada] h 56 W Miller ave
 " Henry [Mary] wks Goodyear h 20 Elm dr
 " Henry jr mach Goodyear h 20 Elm dr
 " Henry I [Carrie L] wchmn Burger I Co h 322 E Archwood ave
 " Howard r 123 N College
 " Howard W slsmn h 444 Lucy
 " Irene student h 20 Elm dr
 " Isaac [Ola] r 166 Palmer
 " John T h 226 Merriman rd
 " Joseph N wchmn h 90 Buchtel ave
 " Lawrence A [Hazel S] fabric 1002 2d Natl Bldg h 140 N Portage Path
 " Lawrence A jr student h 140 N Portage Path
 " Mrs Lida M (wid Matthew H) h 2320 22d S W
 " Mrs Lillian wks Goodyear h 126 Fulton
 " Mrs Marie P clk Beacon Journal h 506 W Market
 " Mary M student h 322 E Archwood ave
 " Moses [Pearlie] wks Firestone h 290 W Thornton
 " Paul E usher h 226 Merriman rd
 " Sherman L clk h 140 N Portage Path
 " Spaulding A student h 140 N Portage Path
 " Stanley H clk Am H R Co h 1337 Onondago ave
 " Thos C student h 938 Avon
 " Thurston H head waiter Ak City Club h 211 Bluff
 " Walter F h 938 Avon
 " Mrs Zelpha J clk Cits Baking Co h 444 Lucy
 " Zelpha M student h 444 Lucy
 " Waugaman Chas R h J H Funk, Munroe Falls ave (M F)
 " E Herbert h J H Funk Munroe Falls ave (M F)
 " Waugh Benj W [Gladys R] wks Goodyear-Z Corp h 1694 Goodyear blvd
 " Chester H [Mary E] clk Buckeye Cycle Co h 223 Beck ave
 " Dale L student h 588 Crosby
 " Delphin C [Lois R] wks Goodyear h 1963 Newton
 " Mrs Lou asst Dr J E Monnig r 270 Rockwell ct
 " N Aldine h 588 Crosby
 " Nora M h 184 Portage dr
 " Walter D [Ruth W] wks Firestone h 840 Avon
 " Wm B [Nina M] slsmn THE A POLSKY CO h 588 Crosby
 " Wm E [C Emma] h 319 Spicer
 " Wm J wks B G Collier Inc r 466 Sumner
 " Wawrin Dimitri R wks Goodyear r 1138 Johnston
 " Waxler Catherine E student h 2074 16th S W
 " Perl E [Sadie M] with W V Sterkl Agcy h 2074 16th S W
 " Waxman s Louis Waxman mgr, tailors 1123 S Main
 " Waxman Abraham [Pauline] junk dir h 680 Raymond
 " Carl R tailor h 44 W Crosier
 " Louis mgr Waxman's h 44 W Crosier
 " Morris scrap iron rear 687 Edgewood ave h 680 Raymond
 " Sadie h 680 Raymond
 " Mrs Sarah (wid Saml) h 44 W Crosier
 " Way Benj F [Flia] h 1208 Sawyer ave
 " Mrs Bess h 2668 Christensen ave
WAY CHARLES E [Edythe E] mgr for Central Ohio Lincoln Natl Life Insurance Co 514 Metropolitan Bldg, Phone BL-9715 h Medina rd
 " Chas O [Emma] mach h 674 Hoye ave
 " D Lambert [Frances A] h 45 Brighton dr
 " John C [Bertha Z] mgr Acme No 16 h 849 Storer ave
 " John M gard h 441 W Exchange

TAWNEY'S ICE CREAM COSTS WONDERFUL NO MORE

1426

BURCH DIRECTORY CO'S

WAY

WAY KARL D [Helen S] physician and surgeon
504 Ohio Bldg Phone JE-5828 hours 11 to 12
a m 2 to 4 and 7 to 8 p m h 467 Malvern rd
Phone JE-5522
" Mary clk h 437 Douglas
" Mildred M h 441 W Exchange
" Ralph L [Hazel] h 1119 W Waterloo rd
" Russell N [Leora] wks Penna R R r 550 Schll-
ler ave
" Wm G wks Firestone r 1229 1/2 S Main
Wayland Frank [Elizabeth] tailor 575 Carroll h 549
same
" Frank jr [Rose] ptrnmkr h 1176 Irvin
" Joseph musician h 549 Carroll
" Mary wks Miller R Co h 549 Carroll
Waybright Dennis C [Adella B] wks Firestone h
2563 Felton ave
Wayland Burt D [Carrie H] electn h 140 N Ar-
lington
Wayman Mrs Anna M (wid John) h 577 Blaine ave
" Mrs Barbara B h 1364 Aster ave
" Betty wks 715 Mentor rd
" Edward F [Ellen M] pbr h 169 W Tallmadge av
" Leo C [Clara C] wks Goodyear h 678 Dayton
" Martha E student h 677 Blaine ave
" Ray M wks Goodrich h 677 Blaine ave
" Richard [Rose] wks Goodrich h 787 Bell
" Thos J [Myrtle I] electn r 117 W Center
" Wm L [Verna C] wks Goodrich h 268 Noah ave
WAYNE AGENCY CO The, P C Albertson pres P
C Laybourne vice pres G B Kirk sec D S Al-
bertson treas representing The Wayne Building
& Loan Co and Trumbull Savings & Loan Co
also mortgage loans and insurance 2055 Front
(C F) Phone WA-1614
" Hoille auto mech h 419 Robert
WAYNE HOTEL CO The O M Morris pres and
treas Gladys G Morris sec operators Hotel
Anthony Wayne 314 S Main Phone BL-5141
" Lee [Roxie V] wks Mohawk R Co h 685 Corice
" Orville h 1927 Wiley ave
" Mrs Sadie (wid Harry I) h 985 Merriman rd
Waynesboro Cornelius C h 100 E Glenwood ave
" Florence E student h 100 E Glenwood ave
" Howard A [Illie J] wks Firestone h 100 E
Glenwood ave
" Howard A jr student h 100 E Glenwood ave
" Joseph student h 100 E Glenwood ave
Wayson Geo T [Bessie E] printer h 2213 16th S W
We Do It (R J LaRush) auto repr 480 N Main
Weachter Evelyn M-student h 969 Jefferson ave
" Mrs Minnetta M (wid W Clyde) h 969 Jeffer-
son ave
Weand Leland D food mgr Peoples S Drug No 130
h 539 Oxford ave
Weazle Marvin slsmn r 1431 S Main
Weazly John E [Mabel] (Peerless Press) h 1228
Pond View ave
" Thos L h 1228 Pond View ave
Weakland Chas M [Viola] wks Goodyear h 399 E st
" Earl E h 458 Parkin ave
" Geo B [Mary E] wks Goodyear h 17 Coolidge ave
" Leonard J [Ida C] rubwkr h 17 1/2 Coolidge ave
" Lucy wks Akron Spice M Inc h Mogadore O
Weakley Geraldine M student h 943 W Exchange
" Goldie I h 172 W Cedar
Wear Wm Leroy [Ruby M] wks Goodrich h 480
Bell
Wearley Chester W [Helen E] wks Consolidated P
Co h 364 Slesber ave
" Geo H [Alice M] mach Goodyear h 1936 Spring-
field Center rd
" Geo S [Marchie B] engr Goodyear h 1923 Spring-
field Center rd
" Ira C [Lucille N] pistr h 1923 Springfield Cen-
ter rd
" Vernon S [Mary] mgr Consolidated Products Co
h 542 Sackett ave (C F)
Weastler Eli gardener h rear 2391 Bellfield ave
" Howard A student h 443 Pearl
" Milton [Margaret] brklyr h 2029 Mogadore rd
" Myrl D wks Mohawk R Co h 2730 Albrecht ave
" Norman J [Nellie M] h 2730 Albrecht ave
" Ruth E h 2730 Albrecht ave
Weary Earl D [Clairibel E] slsmn h 32 MtView ave
Weath Harry [Goldie] truck dr h 196 S Hawkins av
Weatherby Chauncey J h 1227 W Wilbeth rd
" Wm h 812 Garden ave (C F)
Weatherford Edgar L [Mary] mech Charvoz Sales
Inc h s s Evans ave
" J Arnold student h s s Evans ave

WEATHERFORD

" J Frank [Pearl L] wks Diamond M Co h 296
Spicer
" James C r 31 Lods
" Jesse mech W H McCormick Inc r 134 Frances av
" John V [Virginia E] wks Diamond M Co h 1366
Grant
" Nora h 369 W Chestnut
" Paul R [Adeline] clk Byron s Inc h 296 Spicer
" Wm K [Mary A] h 369 W Chestnut
Weatherhill Richard [Irene] slsmn r 115 S Union
Weatherholtz Gilbert M [Anna C] h 1030 Corwin av
Weatherill Ambrose [Florence] mach Goodyear h
1610 Preston ave
Weatherly Andrew [Esther] wks W E Wright Co h
R D 6
Weathers Wm M [Anita E] with Int Lead Ref Co h
2150 4th (C F)
Weatherspoon Hilary r 133 Chestnut al
Weaver Alton K [Hazel E] wks THE M O'NEIL CO
h 468 Wildwood ave
Weaver & Andersen (E M Weaver, C R Andersen)
phys 801 1st-Central T Bldg
" Anna M stenok h 1720 6th (C F)
" Arlington S [Amy V] wks Firestone h 822 Avon
" Benj lab r 201 Gault
" Benj P [Emma C] wks Goodrich h 881 Chalker
" Bruce M student h 1326 2d (C F)
" Burrell O student h 1118 Chestnut blvd (C F)
" Chalmers L student h 1118 Chestnut blvd (C F)
" Chas F [Ruth A] wks Goodrich h 19 Goodrich
" Chas F [Tryphena M] printer Com P & L Co
h 1273 California ave
" Chris [Julia M] h 166 Hudson rd (Stow)
" Clair wks Goodyear r 680 Merton ave
" Claude L [Mary M] wks Firestone h 512 Eva av
" Clyde H [Ruth R] cashr E O Gas Co h 1046 N
Main
" Co (R A Weaver) fruits wholesale 145 Beaver
" Donald R wks M A Weaver h 568 Grant
" E Chas [Frances L] slsmn h 870 Storer ave
" Earl R student h 1130 4th ave
" Edith M student h 1076 Emma ave
" Edith M stenok h 1326 2d (C F)
" Edna F r 243 Crosby
" Edward I [Alma B] barber Nagib Etoll h 1500
Beardsley
" Mrs Elizabeth h 521 Cuyuthoga
" Mrs Elizabeth F h 1494 1/2 E Market
" Elizabeth M (Mrs Weaver & Andersen) h 715 W
Market
" Ernest E [Nona] wks Goodyear h 1034 Moel-
ler ave
" Fugene C [Emma R] wks Quaker O Co h 111
N Valley
" F Ariene student h 1326 2d (C F)
" Fern E h 99 E Dalton
" Mrs Florence J (wid Bert G) h 115 Kelly ave
" Forrest L [Bertha] wks Goodrich r 1049 Fair-
banks pl
" Frank B rubwkr h 543 Sherman
" Garnet E h 1494 1/2 E Market
" Geo H [Mabel K] wks Goodcar h 613 Grant ave
(C F)
" Geo K [Rhoda E] mach Quaker O Co h 339 Tal-
bot ave
" Gerald A [Mildred G], wks Firestone h 171 W
South
" Harold E [Donna M] truck dr h n s Hogue ave
" Harold L h 822 Avon
" Harold M student h 2573 3d (C F)
" Harriet asst Ak Pub Library r 1034 Della ave
" Harriet R h 1326 2d (C F)
" Harry M [Angie L] wks Firestone h 1326 2d
(C F)
" Hayward [Georgia] wks Goodrich r 540 E Buch-
tel ave
" Hazel wks Firestone r 1668 E Market
" Helen J compt opr Goodrich h 241 Bernard ct
" Helen L student h 1111 Delos
" Helen M student h 558 Grant
" Herbert E clk R G Weaver h 1862 Manchester rd
" Howard h 19 Goodrich
" Howard C [Fay M] wks Firestone h 38 Ida ave
" Howard L [Georgia E] atty 502 Flatiron Bldg
h 152 E Mapledale ave
" Mrs Inez E (wid Flmer E) h 41 Rhodes ave
" Mrs Irene wks 113 W Chestnut
" J Keller [Ruth] mach Goodyear h 92 Lincoln av
(C F)
" James C motor trucking h 1029 S Main
" James W cnrp h 1264 Honodle ave
" Mrs Jane h 99 E Dalton

EVANS BUILDING & LOAN ASSOCIATION

MONEY LOANED ON REAL ESTATE



CHARVOZ SALES, Inc. "Roll of Honor"

275 East Market St. Phone Jefferson 3141

AKRON 1933 CITY DIRECTORY

1427

WEAVER

" Jennie nurse h 2096 12th S W
 " Jesse B h 2394 3d (C F)
 " Jessie M student h 2573 3d (C F)
 " John H [Marie] (A L Honeywell & Co) h 886 Merton ave
 " John H [Nellie] slsmn W D Heslop h 1130 4th av
 " John S wks City h 608 Villa ave
 " John W [Mary F] h 593 Inman
 " John W [Mary B] wks Fire R R h 612 Howe ave
 " Joseph lab r 252 Berry ave
 " Joseph C [Jessie G] h 330 Beechwood dr
 " Joseph W [Mattie M] wks Firestone h 1196 Gl rard
 " L Rollin [Marie B] ptrnmkr Firestone h 2573 3d (C F)
 " Mrs Laura S (wid Harry) h 796 Avon
 " LaVerne I h 1494 1/2 F Market
 " Leo J [Catherine S] wks Peoples Dairy h 547 Sherman
 " LeRoy R [Lenetta A] wks Goodyear h 1718 Shaw ave
 " Lester A h 1500 Beardslav
 " Lewis O [Maud J] buver Albrecht Gro Co h 1076 Emma av
 " Louis [Gertrude] painter h rear 690 Thayer
 " Lowell A h 1164 Lexington ave
 " Mrs Lydia M (wid Thos) h 1164 Lexington ave
 " M Clifford [Ethel] wks Goodyear h 591 Essex
 " Mrs Margaret (wid Wm F) h 247 W Long
 " Margaret J student h 1130 4th ave
 " Marion A [Olive M] auto repr rear 23 E Exchange h 558 Grant
 " Mrs Marv J h 543 Sherman
 " Matt h 115 Beech (Stow)
 " Max L clk A T Wigley h 1137 S Arlington
 " Mrs May h 114 Jack
 " Milard L [Avis I] servmn Ohio Edison El S Co h 980 Laurel ave
 " Otha W [Jessie P] h 1345 S High
 " Paul evangelist r 43 Hart pl
 " Paul B student h 2573 3d (C F)
 " Paul J [Imogene M] wks Goodyear h 1076 Chal-ker
 " Ralph A [Laura J] (Weaver Co) h 1076 Emma av
 " Ralph H [Margaret] wks Goodyear h 1586 Pres-ton ave
 " Ralph H jr student h 1595 Preston ave
 " Ralph J [Fvi M] with Babcock & Wilcox Co h 1118 Chestnut blvd (C F)
 " Ralph J jr student h 1118 Chestnut blvd (C F)
 " Ralph J [Zora D] wks Goodrich h 840 Davton
 " Randall G [Virginia B] auto serv stry 1864 Man-chester rd h 1862 same
 " Raymond L [Bernice E] mech Fire Dept h 1349 Killingsv
 " Raymond F [Mary L] auto mech h 597 Iredell
 " Richard J clk Peoples S Drug No 69 h 241 Ber-nard ct
 " Richard T [Josephine] wks Firestone h 1476 Manchester rd
 " Robt C h 99 F Dalton
 " Robt R [Marina] drugst 443 Chestnut blvd (C F) h 1610 Olive pl (C F)
 " Ronald W [Martha A] wks Goodrich h 1344 Hite
 " Rowland H [Esther B] wks Goodrich h 389 Allen
 " Roy M [Oda M] wldr h 628 Lovers lane
 " Roy S student h 1111 Delos
 " Roy W [Rael] tinner h 593 Inman
 " Ruth student r 1640 Olive pl (C F)
 " Ruth clk h 725 Wooster ave
 " Sarah A h 567 E Buchtel ave
 " Stanton T [Sevilla S] wks A Buxbaum Co r 1547 F Market
 " Mrs Susan A (wid Allen) h 1076 Emma ave
 " Theron C [Elizabeth J] service dept Remington Rand Inc h 2693 Fairview pl (C F)
 " Thos C h 1595 Preston ave
 " Thos D [Ethel M] carp h 460 Delmar ave
 " Mrs Verna h 925 Munroe Falls ave (C F)
 " Vernon D [Mabel C] wks Quaker O Co h 877 Fess ave
 " Mrs Vina D (wid Philip) h 2178 13th S W
 " Willard A student h 608 Villa ave
 " Wm [Flora] wks Firestone h 1263 Medsker
 " Wm A lab h 699 Kipling
 " Wm B wks Goodyear r 118 N Adams
 " Wm B [Mary L] wks Goodrich h 2514 10th (C F)
 " Wm S wks Goodyear r 1570 Preston ave
 " Webb Abner G wks Goodyear r 72 N Martha ave

WEBB

" Almi C osteopath 704 Akron S & L Bldg h 131 Morningside dr
 " Mrs Anna wks 663 Ecton rd
 " Bethel A [Halbe] agt Washington Natl Ins Co h 1194 Pond View ave
 " Mrs Beulah r 151 Elm rd (Stow)
 " Blanche M stenog h 2294 24th S W
 " C Earl [Isabelle S] wks Mohawk R Co h 360 Stanton ave
 " C Ross [Hazel M] h e s Whitestone ave
 " Carl h 134 Williams
 " Carl M h 2294 24th S W
 " Mrs Carrie M h 551 Beacon
 " Chas wks Salvation Army r 319 Washington
 " Chas B [Grace V] slsmn H Ferbstein h 993 Whit-ter ave
 " Chas E [Mary A] janitor h 1373 Welton ave
 " Chas F [Nora M] h 2294 24th S W
 " Chas W [Marie] wks Firestone S P Co h 1095 Edison ave
 " Cluster wks Palmer Match Co r 77 W Salome ave
 " Clyde B student h 1430 Emmett rd
 " Curtis F [Hazel G] wks Goodrich h 1163 In-den ave
 " Earl D [Emma E] h 532 Wabash ave
 " Edward wks Goodyear r 338 Talbot ave
 " Eldridge [Lula] wks Windsor Brick Co h 959 Bellows
 " Mrs Estie h 1058 Cordova ave
 " Mrs Eva H (wid Chas R) h e s Whitestone ave
 " Francis F [Mabel I] auto mech h e s White-stone ave
 " Frank E [Susan] chauff Mrs L L D Andrews h 796 Shadeside ave
 " Fred E wks Goodrich h 2624 Cory ave
 " Gene [Lucille T] wks Firestone h 970 Victory
 " Genevieve h 532 Wabash ave
 " Geo B [Harriet] farmer h 1430 Emmett rd
 " George F student h 1912 17th S W
 " Glenden G wks Goodrich r 716 Upson
 " Grover W [Mary] rubwkr h 870 Carlyle
 " Gustava student h 1194 Pond View ave
 " Hamer D wks Goodyear h 758 Sherman
 " Harold S student h 551 Beacon
 " Harry R wks Goodyear h 1146 4th ave
 " Helen M tchr r 400 Brooklands
 " Mrs Helen M office asst h 72 Marvin ave
 " James [Breda] wks Firestone r 94 W Thornton
 " James F [Nellie M] truck dr h 250 Oberlin ct
 " Jewell T [Martha] truck dr h 939 Marlon pl
 " John mach h 538 Gage
 " John engrvr Ak Engraving Co r 380 Power
 " John L [Beulah B] wks Goodrich h 652 1/2 Sib-ley rd
 " John M [Oral M] wks Firestone h 1199 Her-berich ave
 " Mrs Julia A (wid Wm T) h 538 Gage
 " Julius C [Ola M] wks Goodyear h 1194 Pond View ave
 " Mrs I Marie h 905 Merton ave
 " Lawrence clk Acme No 16 h 22 Royal pl
 " Lawrence E [Wilma S] bkpr h 525 Seth ct
 " Layman C [A Blanche] electn h 472 Cole ave
 " Leslie A [Cora] carp h 375 Westwood pl
 " Mrs Lester clk Liberal C C Co r 666 Inman
 " Louis h 631 LaFollette
 " Louisiana student h 959 Bellows
 " Lucy A student h 1430 Emmett rd
 " Mrs Lura D (wid Arthur) h 56 Beck ave
 " Madeline clk Quality F Co h 314 S High
 " Marlon S [Georgia A] wks Albrecht Bakery h 2294 24th S W
 " Mary A h 2319 18th S W
 " Mary F h 90 N Prospect
 " Mildred wks Goodrich h 2303 11th S W
 " Owen dept mgr THE M O'NEIL CO h Lake-more O
 " Robt S [Bertha B] wks Goodyear h 2400 Newton
 " Ruby G clk THE M O'NEIL CO h 1146 4th ave
 " Truman C wks City h 551 Beacon
 " Vance J wks Times-Press h 77 W Salome ave
 " Vernon R [Claire] slsmn h 1466 Redwood ave
 " Walton G [Clara C] rubwkr h 505 Inman
 " Webber Albert A boilermk r 1376 Hart
 " Alexander C [Rachel] h 284 Lake
 " Bernice h 924 Snyder
 " Mrs Caroline S (wid Frank E) h 583 Avalon ave
 " Mrs Catherine h 585 Dayton
 " Chester L [Hazel W] h 716 Harvard
 " Donald painter r 2318 Front (C F)
 " E Gray [Alice B] with Goodrich h 2515 Grant av (C F)

Phone Franklin 0312 FOR B. F. FREDERICK & SON COAL 86 East Thornton St. AT NEW VIADUCT

THE DAUNTLESS PLUMBING & ELECTRIC CO. 18-22 E. State St. PHONE

REPAIR WORK GIVEN PROMPT AND CAREFUL ATTENTION FRANKLIN 8109

1428

BURCH DIRECTORY CO'S

WEBER

" Mrs Elizabeth h 611 Cuyahoga
 " Mrs Frances L (wid James II) h 769 Raymond
 " Fred [Mary] lunch room 225 Wooster ave
 " Fred W h 2238 Schubert (C F)
 " Geo painter r 2339 2d (C F)
 " Geo A [Theresa] wks Firestone h 924 Snyder
 " James rubwkr r 841 Yale
 " Mammie student h 924 Snyder
 " Mary stenog **THE M O'NEIL CO** h 162 Oak Park dr
 " Maurice J [Virginia II] wks Goodrich h 535 Broadway E (C F)
 " Stella h 924 Snyder
 Weber Ada I student h 171 Oak Park dr
 " Albert C [Bessie M] electn h 2476 27th S W
 " Allen wks **THE A POLSKY CO** h 171 Oak Park dr
 " Alvin J Jr [Nancy] interne City Hosp h 509 Crosby
 " Anna G clk h 789 Yale
 " Arthur J wks Diamond M Co h 1261 Neptune av
 " Arthur J [Rose M] slsmn h w s Grand Park ave
 " Arthur W [Vesta F] woodwkr h 551 Gridley ave
 " Belle clk **THE M O'NEIL CO** h 885 Avon
 " Bernard C student h 445 Wildwood ave
 " Mrs Bertha G (wid Edward F) h 715 W Market
 " Bertha T cashr Burger Iron Co h 29 Conger ave
 " Mrs Bessie N h 687 Blaine ave
 " C Irene music tchr h 29 Conger ave
 " Catherine h 2095 6th S W
 " Chas [Lillie E] insp City h 445 Wildwood ave
 " Chas J [Nellie F] h 33 N Highland ave
 " Chas W student h 789 Yale
 " Edward A printer h 551 Gridley ave
 " Mrs Elizabeth h 822 Hazel
 " Elizabeth I cashr Furnas I C Co h 1234 Kenmore blvd
 " Ernest F [Hazel S] wks Goodrich h 171 Oak Park dr
 " Ernest F [Louise M] slsmn Std Oil Co h 830 Portage tr (C F)
 " Ernestine C clk h 1234 Kenmore blvd
 " Esther student h 621 Weber ave
 " Evelyn wks **THE M O'NEIL CO** h Warwick O
 " Fannie M tchr h 789 Yale
 " Flat 106 Russell ave
 " Fred C student h 789 Yale
 " Fred M [Anna M] pharmacist h 789 Yale
 " Geo F [Delphine I] prin King School h 959 Dopler
 " Mrs Grace stenog Goodyear r 28 N Walnut
 " Harold C [Esther S] mach Firestone h 1297 Bellows
 " Harry C clk Peoples S Drug No 80 h 198 Woodward ct
 " Harry L [Rebecca] luggage 293 S Main h 621 Weber ave
 " Henry G [Anna C] clk Acme No 57 h 976 E Crosier
 " Ida B bkpr C H Adams Co r 34 N Forge
 " J Allen student h 534 Merriman rd
 " Jacob Z pres and treas Falls Hardware Co, pres Stow Hardware Co h Cleveland O
 " John A Belle clk Firestone h 880 Avon
 " John A [Lottie M] h 1655 Manchester rd
 " John A [Mary M] mach Miller R Co h 649 Hazel

WEBER JOHN H [Helen B] surgeon 1026-1028 2d Natl Bldr Phone FR-8105 hours 2 to 4 p m except Wednesday and Sunday h 534 Merriman rd Phone BL-8434

" Kalman [Bessie] wks Goodrich h 762 Lovers lane
 " Kalman E h 762 Lovers lane
 " L Raymond [Pearl C] with Goodyear h 2224 16th (C F)
 " Lena h 261 Westwood ave
 " Leonard N h 1261 Neptune ave
 " Lucile M student h 1234 Kenmore blvd
 " Margaret h 261 Westwood ave
 " Margaret J bkpr Craftsman Pk Co r 34 N Forge
 " Mrs Marie soft drinks 411 E North
 " Mrs Marietta S (wid John A) h 561 Coventry
 " Mary A student h 38 Palmetto ave
 " Merrill S bur agt Goodrich h 578 Mason ave
 " Nelson painter h 414 Malacca
 " Nicholas [Carrie] mach Goodyear h 1261 Neptune ave
 " Nicholas C [Lida] mach h 2095 6th S W
 " Nick student h 953 Lane
 " Norman student h 2095 6th S W
 " Oakley J h 661 Coventry
 " Opal A student h 649 Hazel

WEBER

" Otto R [Amelia H] clk Int Mfg Co h 1002 Berwin
 " Paul J student h 762 Lovers lane
 " Peter wks Botzum Bros Co h-822 Hazel
 " R Carl [Bertha M] used car mgr Cadillac M Co h 1505 Chestnut blvd (C F)
 " Rachel E student h 728 McKinley ave
 " Raymond C [Leona B] city fireman h 667 E South
 " Rhea G clk Probate Court h 715 W Market
 " Richard W mach Goodyear h 1002 Berwin
 " Robt G slsmn h 1234 Kenmore blvd
 " Roland E [Mary R] cir dept Beacon Journal h 782 Frederick blvd
 " Ruth M student h 687 Blaine ave
 " S Earl solr Snyder Ins Agcy h Portage Lakes O
 " Stephen [Katie] wks Firestone h 953 Lane
 " Susie M h 29 Conger ave
 " Wade [Lucile] h 261 Westwood ave
 " Wayne student h 414 Malacca
 " Wilda beauty opr h 687 Blaine ave
 " Wm [Rosa A] carp h 2409 4th (C F)
 " Wm H wks E O Gas Co r 192 Cuyahoga

Weberg Chester L [Anna L] with Goodyear h 21 Marvin ave
 " Roy C slsmn h 21 Marvin ave
 Webering Bernard H dental technician Dr F M Capron h 1246 Bellows
 Webster Andrew J [Elmira] wks Firestone h 117 Cole ave
 " Bernice O student h 1639 Englewood ave
 " Carl S [Iva D] sign painter h 595 Reed ave
 " Chas [Minnie C] mach h 1623 2d (C F)
 " Chas A [Rose I] checker Union Depot h 847 Chalker
 " Chas C rubwkr r 646 Blaine ave
 " Chas H [Evelyn M] mach Goodrich h 563 Gage
 " Chas O [Anna M] rigger h 1639 Englewood ave
 " Clyde G r 105 W Miller ave
 " Cordell H wks Goodrich h 117 Cole ave
 " D Earl h 1834 Fernett ave
 " Danl O Jr [Myrtle N] real est h 306 Firwood ave (C F)
 " Earl housemn Fairlawn Golf Club r 36 Pershing dr
 " Ella clk Hdw & S Co h 84 Kenilworth dr
 " Elmer C patternmkr Ak Pattern Wks h Springfield Lake O
 " Geo B [Gertrude] managing director Miracleant Institute h 989 Dover ave
 " Geo L W [Baiesca] with Goodyear h 62 Overwood rd
 " Geo L W Jr student h 62 Overwood rd
 " Helen wks **THE M O'NEIL CO** r 682 Harvard
 " Israel J [Susan E] h 84 Kenilworth dr
 " James [Eva S] painter h 1207 Big Falls ave
 " Joseph C [Mary A] r 273 Berg
 " Leona E student h 1639 Englewood ave
 " Lewis R [Jillie L] wks Lange P E W Co h 1623 2d (C F)
 " Marie wks Goodrich h 342 N Adams
 " Mrs Marie (wid W Vashni) h 91 E Tallmadge ave
 " Marion I student h 563 Gage
 " Mrs Millie (wid Danl) h 396 Doyle
 " Pearl h 372 S High
 " Mrs Sarah E (wid Danl O) h 306 Firwood ave (C F)
 " Theodore [Lavina I] wks Goodyear h 2628 Lealand ave
 " Vashni D [Salbe] h 91 E Tallmadge ave
 Wecht Louis h 1013 Haynes
 Weckbacher Christopher C [Elva F] wks Goodrich h 856 Dan
 Wecker Fred A [Freda K] (Highland Square Market) h 171 Crescent dr
 Weckerly Chester S [Helen B] wks Goodyear h 759 Harrison ave
 " Ernest B wks India T & R Co r 2119 Moadore rd
 " Mrs Milcie clk India T & R Co r 15 Thomas ct
 Weckesser Constant E [Dorothy D] florist h 432 S Maple
 " Ernest P [Sarah L] slsmn Goodrich h 238 Kenilworth dr
 Weckman Clarence E [Loretta H] formn Goodrich h 885 Hardesty blvd
 Weddell Chester E [Ruth] slsmn O B Tel Co h 51 Oakdale ave
 " Mrs Elizabeth (wid Geo) h 60 W Salome ave
 " James A- [Ethel B] electn Goodyear h 58 Detroit

THE CENTRAL ASSOCIATED REALTY CO. 403 OHIO BUILDING

SUNSET VIEW SUBDIVISION CALL US BY PHONE OR AT OUR OFFICE FOR ANY SERVICE OR COURTESY

AKRON 1933 CITY DIRECTORY

1429

WEDDELL

" John R [Mae, H] slsmn Acme Sign Co h 509 Crosby

Wedding Eugene T student h 436 Selden ave

Weddle Dallas E [Coral] carp h 288 Fulmer ave

" John M carp h 238 Fulmer ave

Wedertz Esther R h 254 Westwood ave

" Paul E clk h 254 Westwood ave

Wedge Gerald wks Goodyear h 1549 Manchester rd

" Mrs Okella (wid Chas A) h 1549 Manchester rd

Weed Chas M wks MtPence Cemetery h 421 Doyle

" Harry E [Zora] h 1155 Sawyer ave

Weeden Ielnd r 539 Oxford ave

Weedin Geo lab h 1914 1st S W

Weegar Mrs Iulu (wid Sidney F) h 243 Russell ave

Week Howard G [Mabel T] slsmn h 703 Upson

Weekley Everett A [Mary A] motor trucking h 420 Fountain

" Fred R [Lella] wldr Goodyear h 1655 Huguelet

" Mrs Icie F h 732 Carpenter

" Ida stenog Dodge Co h 855 Carroll

Lloyd F [Ruth L] rubwkr h 338 1/2 E Thornton

" Mrs Opal A (wid Edward F) h 597 Washington

Weekly Garnet M student h 1476 Multnomna ave

" Harry [Anna] carp h 2347 22d S W

" Joseph H [Ella R] h 1476 Multnomna ave

" Mildred E h 1476 Multnomna ave

Weeks Mrs Bertha A (wid Frederick H) vice pres

F H Weeks Lumber & Coal Co h Massillon O

" Mrs Carmella (wid Ernest) h 1006 Inman

" Chas C [Josephine A] slsmn h 781 1/2 Copley rd

WEEKS CHARLES F [Freda B] vice pres and sec Actual Business College Inc h 149 S Balch, Phone FR-4469

WEEKS EDMUND A [Dora A] physician and surgeon 606 Metropolitan Bldg Phone HD-2622 hours 11 to 12 a m and 3 to 5 p m h 89 Conger ave Phone HB-9630

WEEKS F H LUMBER & COAL CO The F. H Weeks Jr pres and treas Mrs B A Weeks vice pres Mrs C A Willenborg sec lumber and mill work and wholesale and retail coal and paints 44 W State Phone BR-3169 (See page 97)

" Frances I phone opr Maxflower Hotel h 26 E Tallmadge ave

" Frank E train disp B & O R R h Peninsula O

" Fred D wks Goodyear r 904 E Exchange

WEEKS FREDERICK H Jr [Irene I] pres and treas F H Weeks Lumber & Coal Co h 75 Kenilworth dr Phone UN-4459

" Geo H bkpr Post-Central T Co h Copley O

WEEKS GLADYS P registrar University of Akron h 565 E Buchtel ave

" Mrs Gussie C h 1214 W Wilbeth rd

" J Walter [Ota M] wks Goodyear h, 498 Baldwin rd

" John student h 322 Crestwood ave

" Nicholas F [Margaret] h 162 1/2 Furnace

" Rocco billiards h 322 Crestwood ave

" The apartment 103 Dawes ave

" Trailas [Nettie] wks Goodrich r 366 W Thornton

" Wendell A [Florence H] pressman h 423 Birchwood ave

Weems Andrew [Lillie B] wks Firestone h 435 Pine

" Booker T waiter Ak City Club h 905 Rhodes ave

" Henry porter John Peter h 905 Rhodes ave

" Hershel [Millie] lab h 694 Edgewood ave

" Hovey [Tommy I] lab h 693 Edgewood ave

" Jack lab r 570 Wooster ave

" John lab h 905 Rhodes ave

" Mrs Josephine (wid Wm) h 649 1/2 Edgewood ave

" Monroe truck dr h rear 208 1ods

" Philip lab h 905 Rhodes ave

" Raymond [Irella] truck dr h 295 Berg

Wees Mrs Mattie (wid Harley) h 342 Perkins

" Sterling [A Lillian] clk h 616 Hedden ave

" Sterling S student h 616 Hedden ave

" Virginia R sec J R Latta h 342 Perkins

Weese Arden [Helen L] taxi dr r 142 King dr

" Audra r 142 King dr

" Geo E wks A C & Y Ry r 2125 Mogadore rd

" Jesse R [Lourena G] wks Firestone h 673 Hurtyard

" Mae A wks Goodyear r 267 W Long

" Oliver A [Clena J] wks Goodyear h 1125 2d ave

" Walter B student h 1125 2d ave

Wegmiller Mrs Anna E (wid Alfred) h 571 Aqueduct

" Carl L h 589 Bell

" Mrs Christina (wid Jacob W) h 589 Bell

" Dorothy stenog h 589 Bell

" Mrs Flora J (wid Herbert W) h 438 Spalding

WEGMILLER

" Harold H [Lillian A] wks THE W O'NEIL CO h 139 Jennings ave (C F)

" Marle h 438 Spalding

" Ruth student h 438 Spalding

Wegwerth Martha G clk India T & R Co h 75 Hurlbert ave

Wehling Margaret clk Goodrich r 77 Byers ave

Wehner Cordelia E wks Com P & L Co h 967 Hereford dr

" Harry A clk Ohio Edison Co h 967 Hereford dr

" Marcus J clk Goodyear h 308 E Exchange

" Marie H dept mgr THE A POLSKY CO h 967 Hereford dr

" Mrs Mary H (wid Casper) h 967 Hereford dr

" Mrs Matilda C (wid Wm) h 308 E Exchange

Wehnes Forrest F [Frances E] slsmn M & M Co h 206 E South

" Gustav [Margaret] h 61 Cotter ave

" John W [Caroline] furniture repr 907 1/2 S Main h 11 E South

Wehr Lawrence J [Laura L] dentist Ak A Dentists h 316 Storer ave

Wehrlin Joseph [Frances] wks Ak Mattress Co h 1019 E Tallmadge ave

" Xavier [Frances] h 553 Baird

Weiland Anna J h 2248 18th S W

" Donald L student h 607 Lumiere

" Gerald D student h 607 Lumiere

" Helen M student h 657 Elma

" Homer M [Lula M] wks Goodyear h 607 Lumiere

" Isaac H [H Elizabeth] wks Goodyear h 1020 5th ave

WEILAND JOHN [Clara M] gen mgr Akron Electrotypes & Stereotype Co h 657 Elma Phone HD-5838

" Theodore [Zeoma] h 107 Dawes ave

Weibel Mrs Jeannetta (wid Wm) h 410 Pearl

" Mrs Maud O (wid Emil A) h 346 Union pl

" Oscar H [Jane M] slsmn h 410 Pearl

" Wm C [Margaret K] elec supt Dauntless P & E Co h 329 Crestwood ave

Weible Edward H h 579 E Exchange

" James O [Clara] wks Goodyear h 1116 Forbes ave

Weibrecht Edgar wks Firestone h 1229 Delia ave

Weichert Benj H [Annu C] wks Goodrich h 624 W Thornton

" Joseph [Ella] wks Goodyear h 1650 Goodyear blvd

Weichl Anton [Rosena] wks Goodrich h 1466 East av

" Anton jr h 1466 East ave

" Mrs Nellie h 352 W Barges

" Paul D h 1466 East ave

" Rosena h 1466 East ave

WEICK PAUL C [Hilda] (Herberich Weick & Powers) h 1505 Jefferson ave Phone UN-4439

Weickl Mrs Nellie h 352 W Barges

Weidanz August H [Elizabeth M] mldr h 290 Wheeler

" Hugh E student h 290 Wheeler

Weidaw Cleo A clk h 824 Crestview ave

" Harry A [Myrtle M] h 824 Crestview ave

Weidel Emma L clk Water Works h 496 Rentschler ct

" Francis E h 496 Rentschler ct

" James H h 496 Rentschler ct

" Mrs Lena C (wid Jacob U) h 496 Rentschler ct

" Russell H [Lena B] formn Goodyear h 1449 Hillside ter

" Sheldon E h 496 Rentschler ct

Weidenfeld Elias [Freda] junk dir h 1002 Snyder

" Saml slsmn h 1002 Snyder

Weidenhamer Edward r 883 Bloomfield ave

Weidenmeyer John F [Alda S] janitor Kelly Block h 81 S Howard

" Robt W student h 945 W Exchange

" Wm B [Florence E] acct h 945 W Exchange

Weidlich Chas h 714 W South

" Cornelius L [Leona] slsmn O B Tel Co h 531 Boyd ave

" Geo J [Nellie I] clk O B Tel Co h 1742 Summit Ta'ite blvd

Weidman Howard J [Fthel F] electn h 2089 17th S W

Weidner Mrs Clara B (wid Chas W) h 33 W Long

" Lester F [Adda M] lettercarrier h 1240 Tulip ave

Weidrick Bert W-insp O B Tel Co h 366 Massillon rd

" Mrs Margaret E (wid Geo) h 366 Massillon rd

Weiland Ada wks G W Memmer

" Alfred J [Mae A] h 540 Crosby

" Mrs Carrie h 413 Daniels pl

" Chas Janitor Korach Bldg r 10 S Main

EMPIRE FINANCE CO. QUICK LOANS ON YOUR OWN SECURITY

205 UNITED BLDG. FR-5185 A. F. MacKay, Mgr. H. L. McClellan, Asst. Mgr.

1430

BURCH DIRECTORY CO'S

WEIGAND

" Edwin F electn h 26 Royal pl
 " Edwin G [Cora I] h 26 Royal pl
 " John L [Bernice L] wks Goodyear h 918 Curtis ave (C F)
 " Karl R [Marguerite M] tchr h 1249 Kellogg ave
 " Wm F student h 540 Crosby
 Weigel Frank J [Iris E] mach Firestone h 652 Brown
 " Harry P [Lillie E] h 205 W Cedar
 " Margaret V clk THE M O'NEIL CO h 226 Carroll
 " Otto W [Lucy A] engr Firestone h 213 Aven-dale ave
 " Paul G [Wallie D] ironwrk h 465 Courtney pl
 Waighley Mrs Elizabeth (wid Seth) h 1347 Killingly
 " John U [Helen J] wks Goodyear h 105 S Union
 " Margaret h 1347 Killingly
 Weightman John R [Helen] h 2435 3d (C F)
 " Mary student h 2435 3d (C F)
 Weigle Evert [Gertrude L] wks Firestone h 612 Cooper ave
 " Gerald V student h 904 Peckham
 " Ilda M student h 1029 Dietz ave
 " Mrs Nina M clk First-Central F Co h 443 Clin-ton ave
 " Okey D [Nellie V] policeman h 904 Peckham
 " Orville C [Anna L] engrv Firestone h 1029 Dietz ave
 Weihe Henry J [Elizabeth A] h 45 Brittain rd
 " Wm [Theresa] h 1115 Lexington ave
 Weith Moneta tchr h 21 S Walnut
 Well Adam [Anna] coremrk h 1895 Dallas ave
 " Amos E [Flo D] auto repr h 269 Luedella ct
 " Bentley W [Iaura A] h 90 W Long
 " Berlin B [Eva] (Welker & Wohl) h 24 Franklin
 " Betty J student h 312 Russell ave
 " Mrs Catherine (wid Peter) h 840 Beardsley
 " Chas' M [Gertrude M] wks Goodyear h 485 St Lezer ave
 " Chas' M jr [Ethel G] clk Goodyear h 34 S Johns
 Clyde H [Adeline] dep Co Auditor h 846 Peer-less ave
 " Conrad A [Martha] drftsman Imp El Co h 824 Tonglew ave
 " Mrs Cora L wks Firestone h 53 Hawthorne ave
 " Elton B wks Firestone r 740 N Main
 " Elizabeth student h 1895 Dallas ave
 " Elizabeth student h 1132 Tulp ave
 " Ernest h c s Fish Creek rd (Stow)
 " Mrs Eva R (Walfower Tire & Service Co) pres Tire Supply & Service Inc h 1092 Bloomfield av
 " G Lloyd [Grace I] acct h 312 Russell ave
 " Geo W wks Selbering R Co h 2215 18th S W
 " Harold student h 485 St Lezer ave
 " Henry auto serv sta 2473 East ave h 840 Beards-ley
 " Mrs Jeannette (wid John M) h 1065 Yale
 " John M student h 312 Russell ave
 " Katherine M h 680 Grant
 " Leo pres Tire Supply & Service Inc h 110 7th N W Barberton O
 " M Alva police signal opr h 846 Peerless ave
 " Peter [Gertrude] wks Goodrich h 1132 Tulp ave
 " Whitney H [Bertha E] wks Goodyear h 1367 Forest Glen dr (C F)
 " Wm B [William G] wks County h 981 Victory
 Weiland ~~See also~~ Wielind
 " Alfred A [Lena A] contr bldr 1863 State rd (C F) h same
 " Florence L student h 609 Sumner
 " Frank P mach h 609 Sumner
 " Lucile M h 609 Sumner
 Wellbrenner Marie tchr h 26 E Tallmudge ave
 Weiler Mrs Eva (wid Geo) h 519 Broadway
 " Henry A [Nellie M] pipeftr h 11 Courtland dr
 " Margaret sec Drs Steinke and Weber h 878 Dover ave
 " Robt G h 11 Courtland dr
 " Wm C [Cora K] engr Erie R R h 878 Dover ave
 " Wm D adv solr Times-Press r 47 S Highland ave
 " Wm F [Gertrude E] wks Falls R Co h 2047 8th (C F)
 Weill Jacques M [Ida L] adv h 32 Atlas
 " Mildred F h 32 Atlas
 Weiman Louis carp r 2171 16th S W
 Weimer ~~See also~~ Wiemer and Wismer
 " Carl J student h 1384 Grant
 " Clifford O [Glady's A] wks Goodrich h 925 Hayes
 " Dorothy D student h 925 Hayes ave
 " Edward A [Ethel] wks Goodrich h 291 Russell av
 " Frank wks City Hosp r 49 Spruce

WEIMER

" Harold V [Helen H] wks Miller R Co h 2870 Bailey rd (C F)
 " Ira S electn r 2240 9th S W
 " John [Mary] wks Goodrich h 569 Jersey ave
 " John jr h 569 Jersey ave
 " John F [Glady's L] propr Radio Station W J W h 57 Kenilworth dr
 " Mrs Laura (wid Joseph) h 925 Hayes ave
 " Lawrence [Mary J] h 190 W Tallmudge ave
 " Mary R student h 1940 8th S W
 " Philip L [Ada L] wks Goodrich h 1940 8th S W
 " Rae O [Arletta S] editorial dept Beacon Journal h 1182 Juniper ave
 " Roy B [Ada P] comt artist h 1384 Grant
 " W Stanley [R June] wks Twin Coach Co h 14 Morrison ave (C F)
 " Wm E [Nellie] painter h 632 Broad blvd (C F)
 Weim ~~See also~~ Wine
 " Anthony [Lillie M] wks Firestone h 1026 Prince-
ton
 " Dolores M h 676 Harvard
 " Geraldine G h 676 Harvard
 " John J h 676 Harvard
 " John J wks Bridgwater W Co r 618 Whitney ave
 " Joseph M h 827 Ardmore ave
 " Mardell T clk Firestone h 1026 Princeton
 " Matilda E h 827 Ardmore ave
 " Max lab r 1044 Grant
 " Max [Betty] (Akron Junk Co) h 11 S Balch
 " Michael [Amalia] truck dr h 177 E South
 " Paul E [Leona K] policeman h 666 Arbutus
 " Raymond B [Nonal] wks Ent Mfg Co h 676 Har-
vard
 Weinand Margaret C h 464 Roslyn ave
 Weinans Ashley wks Goodyear r 26 S College
 Weinberg Bernard student h 268 Berry ave
 " Harry P atty 901 Akron S & L Bldg h Cleve-
land O
 " Jacob [Rose] trav slsmn h 268 Berry ave
 " Joseph [Belie] baker h 412 Monroe
 " Joseph [Lillie] h 887 Bye
 " Moses h 294 W Exchange
 " Muriel student h 268 Berry ave
 " Saml [Belie] h 985 W Wilbeth rd
 Weinberger Bernard [Betty] h 740 Moon
 " Helen student h 563 Madison ave
 " Helen h 740 Moon
 " Isidor [Rosella V] slsmn Gateman R Co h 899 Mercer ave
 " Max [Freda] slsmn h 563 Madison ave
 " Morris [Dora] real est 143 Hollinger ave h same
 " Sidney slsmn h 740 Moon
 Weimer ~~See also~~ Wiemer and Winer
 " Anthony C waiter h 706 Rhodes ave
 " Leo [Jennie] shtmtlwrk h 416 W Exchange
 " Mrs Rebecca r 199 Crosby
 " Saml [Pearl] tchr h 547 Edgewood ave
 " Simon L [Anita I] dentist Akron Associated Dentists h 715 W Market
 Weinet Helen h 534 Gridley ave
 " Louis h 534 Gridley ave
 " Stephen [Anna] h 534 Gridley ave
 " Stephen jr h 534 Gridley ave
 Weinfeld Fred clk Akron Cut Rate Store h Marna Hotel
 WEINGART LEE C [Frances L] vice pres and treas-Acme Insurance Agency Inc h 26 E Tall-madge ave Phone HD-8742
 Weisman Joseph J [Marcella E] wks Natl Stan Co h 947 Sackett ave (C F)
 Weimann Gordon H student h 1671 Main (C F)
 " Henry [Beecha M] tel opr B & O R R h 1671 Main (C F)
 " James M student h 1671 Main (C F)
 Weirich Gerald H [Margaret] radio reprmn Quality F Co h 1014 Hardesty blvd
 Weinsheimer Christ A [Marguerite E] engr h 901 Sherman
 " Fred B [Helen I] wks Goodrich h 1046 Florida
 " Mrs Irene B (wid Adolphus R) h 82 Corson ave
 " Leonard R [Susan V] wks B & W Co h 924 Ore-gon ave
 " LeRoy D millwright h 465 W South
 " Oliver C [Cora M] slsmn Walker Sales Co h 802 Coburn
 " Robt A clk Five Points Hdw Co h 82 Corson ave
 " Walter E [Letha M] radiolrician h 195 Hillier
 Weinsheimer Emma wks 574 Glendora ave
 " John h 110 Bittman
 Weinsteln Arnold E student h 973 Hereford dr
 " Minnie A student h 973 Hereford dr
 " Morris [Etta] mgr Nobil Shoe Co h 268 Crosby

THE HENRY COAL & ICE CO. For COAL and Ice
 53 WOOSTER ROAD NORTH (BARBERTON)

WEINSTEIN

" Oscar [Anna] contr bldr 973 Hereford dr h same
Weinstiger Chas H [Bernice] pistr h e s Baldwin rd
Weinstock Elizabeth wks Firestone r 1349 S Main
Weintraub David [Kathryn] junk dlr h 752 Moon
Weir Harry r 402 Hillwood dr
" Hollis H [Carrie M] wks Firestone h 199 E Brookside ave
" John L wks Goodyear r 124 Hall
" Paul E [Dorothy H] drftsmn Goodrich h 2434 3d (C F)
" Robt E [Beulah F] wks Firestone h 156 Paris av
" Mrs Ruth E stenog Seiberling R Co h 839 E Buchtel ave
" Thos h 2240 Manchester rd
Weirath Arthur C [Anna L] slsmn Al Greenwald Inc h 1243 N Main
" Chas M [Ada] wks Goodrich h 1167 Laurel ave
" Francis J [Agnes C] h 1085 Norka ave
" Francis L [Mary C] formn Goodrich h 333 Fernwood dr
" Geo N [Hattie M] wks Goodrich h 1085 Norka av
" Marie E h 1085 Norka ave
" Wm G [Florence V] wks Goodrich h 684 Kenmore blvd
Weirick ~~See~~ See also Weyrick
" Amoret B h 1850 5th (C F)
" Betty M h 534 Eastland ave
" Chas H [Elizabeth C] h 534 Eastland ave
" Elmer C [Laura B] wks Goodyear h 1592 Hillside ter
" Geo O [C Virginia] auto mech h 1337 2d (C F)
" Harold E student h 2629 Bailey rd (C F)
" Henry B [Gladys L] wks Ohio Edison Co h 2629 Bailey rd (C F)
" M Earl [Lysle H] capt Fire Dept (C F) h 1850 5th (C F)
" Mrs Mary (wid John M) h 204 Liberty rd (Stow)
" Paul C student h 534 Eastland ave
" Purvis C [Ada M] h 127 N Adolph ave
" Vivian M student h 1850 5th (C F)
Weirtz Alphonso [Denal] wks Goodyear h 223 N Arlington
" Francis wks Goodyear h 223 N Arlington
" Paul L meats 1153 Mercer ave h 367 Moon dr
Weis Leon D [Mildred A] ins agt h 924 Mercer ave
" Lila clk Ak Dry G Co h 120 N Adolph ave
" Maxwell G clk Bear F Co r Y M C A
" Mrs Sarah A (wid Jacob) h 1129 Laird
" Wm H [Gertrude O] wks Goodyear h 1523 Preston ave
Weisberg Geo student h 1830 Shaw ave
" Harry [Bertha] (Sunset View Fruit Market) h 559 Madison ave
" Hymen h 1830 Shaw ave
" Jeannette h 1830 Shaw ave
" Louis [Elizabeth] 2d hand goods 850 S Main h 1830 Shaw ave
" Saml student h 559 Madison ave
" Sylvia student h 559 Madison ave
Weisel John M h 707 W Bowers
" Peter L [Irene M] slsmn McKesson-H-V Co h 307 W Bowers
Weisen Carl A [Beatrice V] mach Ak Equipment Co h 2115 13th (C F)
Weisenborn Mrs Gladys H h 176 E Mapledale ave
Weisend Norbert A [Blanche A] slsmn Willis Co h 300 E Glenwood ave
" Simon V [Frances C] wks Goodyear h 1047 Fairbanks pl
Weisenmiller Mrs Carrie (wid John) h 327 Allyn
" Chas [Ola B] wks Goodyear h 525 Ohio
" Clarence E [S Marie] wks Goodyear h 194 1/2 Carroll
" John A h 327 Allyn
Weiser Mrs Mary (wid Emmanuel) h 500 Woodland ave
Weisgerber August F [Wilhelmina J] wks Goodrich h 1035 Corwin ave
Weisheit C Kermit student h 166 Hillier ave
" Chas F [Mollie L] (D & W Market Co) h 166 Hillier ave
Weiskettel Geo W clk r 31 Blttman
Weisman Garnet opr room supvr Children's Hosp h same
" Merle J h 248 James
" Richard h 248 James
" Robt [Edith] truck dr r 516 Inman
Weisner James E gro 2000 East ave h same
" Wm G clk h 2000 East ave
Weiss Adolph I [Rose] wks Firestone h 944 East av

WEISS

" Albert E wks Goodyear h 676 Singley ave
" Alice E cashr h 944 East ave
" Andrew K [Margaret] wks Goodrich h 1762 Leighton ave
" Carl A [Lillian] (Famous Clothing Store) h 801 Work dr
" Chas [Grace M] sis mgr Burns Motor Co h 760 Peerless ave
" Chas F truck dr h 676 Singley ave
" Earl R [Zada M] wks Goodyear h 57 Fulton
" Edward h 944 East ave
" Edward F [Minnie M] slsmn h 591 Hedden ave
" Elizabeth h 400 Sherman
" Frank S [Katharine] wks Rohner P Co h 565 Brown
" Frederick [Christiana] in charge Samaritan Army h 971 Rhodes ave
" Harry R h 944 East ave
" Helen clk Family S Society h 400 Sherman
" Herman [Pearl H] pres Weiss & Keslar Inc h 153 Burton ave
" Jack wks Goodyear r 1204 1st ave
" Jacob [Bertha] h 400 Sherman
" John student h 953 Nevin
" Joseph [Theresa] h 953 Nevin
" Joseph Jr h 953 Nevin
" Joseph P with Peoples Serv D Co r Y M C A
" Joseph P [Ethel J] phys 558 W Thornton h same
Weiss & Keslar Inc H Weiss pres S H Weiss vice pres A M Keslar sec and treas, gro etc 181 Burton ave and s s W Market
" Lister O [Edna M] tchr h 720 Seward ave
" Mrs Lucy C h 676 Singley ave
" Manny [Bellie] gro 956 Delia ave h 913 Stadelman ave
" Martin [Frances] h 833 W Exchange
" Michael [Catherine] wks Read-B Co h 654 Lucile
" Morris with Federman Co r Howe Hotel
" Naomi K student h 565 Brown
" Nick carp r 477 Bishop
" Reinhold F h 565 Brown
" Richard [Mary D] auto parking h 489 Vine
" Mrs Rose (wid Jacob) r 631 Fern
" Roy W h 676 Singley
" Rudolph [Anna] h 432 Crouse
" Simon H [Anna R] vice pres Weiss & Keslar Inc h 64 Lorena dr
Wellsler Edward A Jr [Adelaide A] solr McIntosh-Bowers-West Co h 2039 Wiltshire rd
Wellsfeld Saml (Cham Cleaners) h 827 Copley rd
Weissling Henry [Chara R] gro 519 Kling h same
Weist Wm A [Dorothea A] clk r 26 Willard
Weisz Melvin H [Mary E] tel opr h 1129 Florida av
Weitzel Mrs Albine J h 693 Coburn
" Arthur G [Helen B] photg Firestone h 22 E Rosewood ave
" Conrad barber h 768 Grant
" Conrad photog 801 S Main h same
" E Anthony [Roselyn D] rewrite man Times-Press h 395 Chestnut blvd (C F)
" Edward C [Lilymae] formn Firestone h 2320 22d S W
" Mrs Lsther E clk Yeager Co h 193 E York
" Floyd E [Sylvia V] wks Goodyear h 830 School ave (C F)
" Forest G [Mabel D] clk Goodrich h 193 E York
" Gordon O wks Eckerd Drug Co h 2320 22d S W
" Howard L musician r 790 Amherst
" Mrs Nettie (wid Conrad) h 768 Grant
" Phillip S [Mary A] clk Lake Erie Prov Co r 868 N Howard
Weitzell Carl W h 519 Tallmadge rd (C F)
" Dorothy E student h 519 Tallmadge rd (C F)
" Elbert M wks Goodrich h 519 Tallmadge rd (C F)
" Lawrence E [Anna C] h 519 Tallmadge rd (C F)
" Thelma E h 519 Tallmadge rd (C F)
Wekszi Caroline h 100 Corson ave
Welander E John [Anna S] h 2044 Germaine (C F)
" Elmer J [Julia A] mach Bridgwood M Co h 554 Archdale ave (C F)
Welbaum Cletus R [Helen N] asst prin South High School h 957 Avon
" Thos A student h 957 Avon
Welborn Delford E [Carrie] wks Goodyear h 570 Chittenden
" Evan B [Isadore M] wks Firestone h 166 E Archwood ave
Welch Anastasia C h 2117 10th S W
" Arnett G clk Owl Cigar Store h 102 Shaker dr
" Athletic Club S H Welch pres, E M Hetzel sec and treas 9 E State
" Beatrice V student h 1507 Beardsley

CITY BAKING CO. WHOLESALE and RETAIL BAKERS
PHONE HE-3126 Main Office, 532 Grant Street

PEOPLES SERVICE DRUG STORES, Inc.

ALL OVER TOWN—TO SERVE YOU BETTER AND SAVE YOU MORE

1432

BURCH DIRECTORY CO'S

WELCH

" Cassius C [Emma N] wichmn A C & Y R3 h
600 Sackett ave (C F)
" Chas E [Birdie E] wks Eclat R Co h 2030 21st
(C F)
" Chas H [Margaret E] h 2030 21st (C F)
" Chas J [Ruth I] h 976 Boulevard
" Chas O h 741 Iona ave
" Clarence H [Ruth B] brkr H Spoerndle h 641
Magnolia ave (C F)
" Clyde E [Nellie M] h 1230 Niagara ave
" Clyde W [Winifred B] mach h 344 Booth ave
" E P with Goodyear r Y M C A
" Earl R [Mary B] wks Goodrich h 967 Neptune av
" Earl W [Helen] h 716 Mallison ave
" Edward J rubwkr h 2117 10th S W
" Elizabeth H h 192 W Thornton
" Mrs Elizabeth M [wid Edward J] h 2117 10th
S W
" Ellsworth E [Isabel C] wks Firestone h 1507
Beardsley
" Emlyn D [Hazel E] wks Goodrich h 884 Polk ave
" Esther E h 2030 21st (C F)
" Everett E [Vesta M] wks Firestone h 937 Idaho
" F Harold h 741 Iona ave
" Florence I opr O B Fel Co h 600 Sackett ave
(C F)
" Frank [Lillie M] fanitor Goodyear h 712 Bertha
" Frank P [Mary J] confr 345 S Maple h 89 E
Brookside ave
" Frederick S [Ethel I] insp Goodrich h 1069 Her-
berich ave
" Frederick S Jr [Florence] clk Goodrich h 1069
Herberich ave
" G Mosby [Jeannette M] lab h 740 Raymond
" Geo student h 2340 17th S W
" Geo C [Rettie M] barber 638 Sherman r 69 D
Brookside ave
" Gordon [Zilpha D] policeman h 102 Shaker dr
" Harley C (Akron Wholesale Coffee Co) (Goodrich
Coffee Co) h 785 Bisson ave
" Harley C Jr student h 785 Bisson ave
" Harry A [Mary F] detective h 192 W Thornton
" Harry H [Sadie V] wks Firestone h 865 Knecht
ct.
" Howard A [Katie M] wks Goodyear h 142 Roger
" Jacob O [Corra M] wks Goodrich h 1408 Marcy
" James lab r 46 N Broadway

WELCH JAMES G [Grace B] supt of mails h 312
Beechwood dr Phone FR-6753

" James H h 2117 10th S W
" John F student h 1408 Marcy
" John J [Myrtle O] wks Goodrich h 741 Iona ave
" John S [Mary F] h 1221 Grant
" Joseph W rubwkr h 2117 10th S W
" Leo A [Rose R] wks Gen T & R Co h 864 Flint
dr

WELCH LEO E mgr Mutual Protective Co h 192
Thornton Phone JF-4537

" Lester A [Della A] confr bldr h 691 Brown
" Lester C [Clarice A] h 755 Ravenswood
" Lonnie M [Cleo] wks Goodyear h 1929 Pilgrim
" M Olive clk Mae Doyle h 600 Upson
" Marion student h 785 Bisson ave
" Mary E wks Firestone h 2117 10th S W
" Mary E stenog h 192 W Thornton
" Mary G student h 312 Beechwood dr
" Mrs May wks Firestone r 67 Ido ave
" Mrs Millo wks Firestone h 2340 17th S W
" Minnie E h 2030 21st (C F)
" Novella wks Firestone h 2340 17th S W
" Oliver P [Rebecca N] carp h Fairlawn-Southern
rd
" Orland J [Virginia V] clk Benzoco Inc h 82 S
Maple
" Richard W wks Goodrich r 234 Bowmanville
" Robt H student h 455 Minordy pl
" Mrs Rose E [wid Wm] h 716 Mallison ave
" Saml H [Elizabeth S] slsmn h 455 Minordy pl
" Stephen [Mary A] painter h 82 S Maple
" Stephen H pres Welch Athletic Club h 192 W
Thornton
" Mrs Viola [wid Fred] h 72 Nebraska
" Waldo W dr W E Wright-Co r 834 Sherman
" Walter H drftsmn Goodyear h 600 Sackett ave
(C F)
" Wilbert C musician h 1069 Herberich ave
" Wilford W student h 82 S Maple
" Wm E [Elizabeth A] collections 1007 Akron S &
L Bldg h Wadsworth O
" Wm H [Evelyn M] with Firestone h 214 N Port-
age Path
" Wm P wks Goodrich h 2117 10th S W

WELCH

" Wm T [Nettie] wks City h 8204 Amherst
" Willis C [Mildred M] h 1298 Louisiana ave
Weld Nancy student h 402 Merriman rd
" Mrs Pansy M h 285 Locust
Welday Russell H truck dr r 472 Woodland ave
Weldon James B [Pauline W] mgr Acme No 10 h
725 Moody
Weldy Geo [Theresa] brklyr h 422 W Bartzes
" Geo Jr truck dr h 422 W Bartzes
" John [Margaret] wks Goodrich h 726 Princeton
Welver Clarence A [Theima] scale mech Firestone
h 233 W Long
Welfare Association Mrs Carola Smith gen sec
2131 Front (C F)
Welfey Beulah A student h 997 Irma pl
" John M [Anna] wks Goodrich h 2783 Norwood
(C F)
" Mrs Loubelle h 997 Irma pl
" Lulu E h 517 N Main
" Mrs Mary E [wid Mortimer] h 517 N Main
" Paul h 997 Irma pl
" Robt L [Edna C] ptrnkr h 985 Berwin
" Ruth E student h 997 Irma pl
" Theodore J student h 2783 Norwood (C F)
Welfing Alice M student h 388 Grant
" Catherine M h 388 Grant
" Peter [Catherine] tailor A Klein & Son h 388
Grant
" Peter Jr h 388 Grant
" Stephen M h 388 Grant
Welke Geo J [Florence H] wks Goodyear h 1802
Goodyear blvd
Welmirovich Geo [Mary] (Polzovich & Welmirovich)
67 N Howard
Welker Abraham R [Clara C] barber C Hafner h
711 Eastland ave
" Allen M [Nora] carp h 507 W South
" Cecil C [May C] dept mgr Hdw & S Co h 507
Amita ave
" Danl B [Carletta A] (Welker & Weil) h 400
Valinda pl
" Edward h 386 Ido ave
" Mrs Flise F wks Marine Hotel h 389 Sherman
" Mrs Florence F [wid John C] h 99 Hall
" Fred h 799 StClair
" Harold N [Hazel I] wks Goodrich h 799 StClair
" Harry H [Ruth N] mach Firestone h 1132 Edi-
son ave
" Harvey C acct A Pittas h 27 Alfaretta ave
" Homer I [Bernice M] dr Dodge Co h s s Anna-
polis ave
" Horace S [Emma F] shtmlwkr h 27 Alfaretta av
" Howard L [Marie] wks Firestone h 1053 Dietz av
" Katherine P student h 1132 Edison ave
" Lehd E [Mae] (Moatz & Welker) h 419 Pal-
metto ave
" Margaret B h 411 Broad blvd (C F)
" Marion B [Norma M] auto top mfr 2555 Elmwood
(C F) h same
" Martin G [C Belle] wks Lyle Chev Co h 2366
Front (C F)
" Mrs Mary [wid Shibley] h 400 Valinda pl
" Mlo wks O B Tel Co h 402 Woodland ave
" Robt L [Marie L] wks Falls R Co h 1848 7th
(C F)
" Roy R [Eiba L] wks Goodrich h 890 Long-
view ave
" Mrs Vera W h 233 N Portage Path
Welker & Weil (D B Welker B B Weil) barbers 228
F Mill
WELKER WM P vice pres Commercial Bank &
Trust Co h 183 N Portage Path
Wellborn Jack I wks Firestone h 562 Cole ave
" John lab h 562 Cole ave
Wellen Hubert roofer r 1230 Iceser ave
Wellendorf Mrs Matilda W hskpr Portage C Club h
same
Weller Allen L [Hullie G] h 627 Stevenson ave
" Bette H student h 622 Greenwood ave
" Chester W [Marie] wks City h 234 Beaver
" Clara B nurse Firestone h 379 Grand ave
WELLER COMPANY The, H L Weller pres M C
Weller mgr funeral directors 1930 Front (C F)
Phone WA-2147
" Edith M clk Firestone h 379 Grand ave
" Mrs Elda h 296 S Arlington
" Frank E [Lydia] baker h 1131 1st ave
" Frank R [Nora M] clk h 924 W Bowers
" Geo F [Bessie G] with Firestone h 811 Home av
WELLER HERMAN L [Bessie I] pres Weller Co
h 495 Broad blvd (C F) Phone WA-2147
" James W h 516 Vine

THE AKRON MORRIS PLAN BANK

A STATE BANK

Our Certificates of
Deposit Pay 4%

AKRON 1933 CITY DIRECTORY

1433

WELIER

" Joseph C student h n s Ridgewood rd
 " Joseph N [Metta D] phys 1013 2d Natl Bldg h
 n s Ridgewood rd
 " Kenneth J wks Goodyear r 1016 Judges ct
 " Mrs Louise A (wid Herman) h 379 Grand ave
 " Luther M [Anna K] h 720 Roselawn ave
 " Margaret tchr r 478 Orchard
WELIER MANNARD C [Gladys M] mgr Weller Co
 h 122 Park dr (Stow), Phone WA-3061
 " Paul L student h 405 Broad blvd (C F)
WELLER RALPH F [Della A] sec and treas Stand-
 ard Mortgage Co Akron Property & Mortgage
 Co and Akron General Insurance Agency Co h
 1740 14th (C F) Phone WA-2771
 " Robt R [Bertha E] wks Goodrich h 691 Mer-
 ton ave
 " Thos G student h 436 Crestwood ave
 " Wm F agt Natl L & A I Co h 515 Vine
 " Wm M [Erma B] mgr real est dept Akron S & L
 Co h 622 Greenwood ave
 Welling Harold E (lk E B Allison h 1936 15th S W
 " Harold J [Mary L] with Goodrich h 766 E Buch-
 tel ave
 " Harry G [Ida F] ins h 766 E Buchtel ave
 " Jean C student h 1936 15th S W
 " Joseph [Bertha F] slsmn h 1936 15th S W
 " Mrs Pansy (Paramount Wave Shoppe) h Portage
 Lakes O
 " Prosper J h 942 Lovers lane
 Wellingham Ruth clk Court House h 472 Marview av
 Wellington Geo C [Doris G] slsmn h 1796 25th
 (C F)
 " James M [Viola R] carp A C & Y Ry h 997
 Huber
 " Leonard C wks Goodrich r 548 1/2 S Arlington
 Welliver John cook Haid & Morris r 330 Park
 " Milford W roofer h rear 955 Iona ave
 Wellman Harry C [Eva J] wks Goodyear h 285
 Shawnee Path
 " Jean V h 1054 Big Falls ave
 " John R [Irene O] slsmn Cook Coffee Co h 731
 Garfield
 " Marcus R [Jennie] wks Goodyear h 31 Eber ave
 Wellman-Seaver-Morkun Co 266 Kenmore blvd
 " Victor E [Ruth J] chemist h 787 Packard dr
 Wellmes Garnet H stenog h 1060 Silvercrest ave
 Wellner Donald student h 16 Steese ct
 " Loyd R student h 886 Berghoff
 " Richard R [Belk] h 886 Berghoff
 Wellock Mrs Edna L stenog h 831 Thayer
WELLOCK HOWARD T (Wellock Service Parts Co)
 h 31 E Archwood ave
 " James T [Cora E] h 31 E Archwood ave
WELLOCK SERVICE PARTS CO (H T Wellock)
 auto parts and repairing 422 W Exchange,
 Phone BL-3196
 Wellon Chas [Mary] waiter h 786 Euclid ave
 " Chas [Mary] chauf 1247 Jefferson ave h 11
 Furnace
 Wellons David A slsmn h 2483 27th S W
 " Howard W [Myrtle M] wks Seiberling L P Co
 h 2483 27th S W
 Wells Aaron [Jennie] h 333 Washington
 " Aaron [Ryllis M] pres Wells-Shannon Co h 715
 W Market
 " Addison Y [Aldine W] wks Peoples D Co h 1233
 Chester ave
 " Albert R [Isa F] wks Firestone h 64 W Mil-
 ler ave
 " Alfred R [Lonia J] auto serv sta 114 W Bowery
 h 70 Castle blvd
 " Alice M h 1580 Front (C F)
 " Allan T [adj] Underwriters Adjusting Co r 420
 Hillwood dr
 " Alton R atty h 70 Castle blvd
 " Andrew J [Blanche C] rubwkr h 2201 19th S W
 " Arland R tchr h 1002 Collinwood ave
 " Arthur H [Addie D] (Wells Bros) h 712 Patter-
 son ave
 " Bros (A H and Wm) florists rear 345 Diagonal
 rd
WELLS BROS Inc, R C Wells pres, C R Wells sec,
 G K Wells treas dealers in coal, feed and build-
 ers supplies also auto service station and ex-
 cavating Darrow rd at A C & Y Ry, Phone
 BL-2522
 " Burnese O r 263 W Miller ave
WELLS CECIL E [Maybelle I] sec Wells Bros Inc
 h 522 Darrow rd
 " Chas clk h 219 Oak
 " Chas A student h 484 E Market

WELLS

" Chas H [Lillian W] special rep Union Central L
 I Co h 433 Roslyn
 " Chas W [Cletoria] wks Firestone h 1273 Kel-
 logg ave
 " Chauncey H h 325 E Archwood ave
 " Clarence E [Margaret M] wks Goodyear h 1845
 Springfield Center rd
 " Clarence W [Rose A] auto repr 219 Oak h same
 " Clark L [Cora B] with Wells Bros Inc h s s
 Newton
 " Cleon V [Mae] h 1159 Lexington ave
 " Cora h 185 Furnace
 " David [Willa M] truck dr h 817 Rhodes ave
 " Delmar L dr North H Q Mkt h 579 N Howard
 " E Harold (Hot Springs of Akron) r 77 1/2 E Mill
 " Earl P [Mary] wks Col Salt Co r 2189 6th
 S W
 " Edward J [Marie H] slsmn h 419 E Market
 " Elden R clk h 1002 Collinwood ave
 " Mrs Eleanor M h 2050 13th S W
 " Mrs Elizabeth h 1094 Schumacher ave
 " Elizabeth M student h 325 E Archwood ave
 " Mrs Elizabeth V (wid J Gilford) h 76 Masil-
 lon rd
 " Elwood C student h 332 Alpha ave
 " Mrs Emily C h 2094 Germaine (C F)
 " Ephraim [Clara B] wks Goodyear h 437 Robert
 " Ernestine E auto opr W U Tel Co h 1103 East av
 " Ethel P beauty opr h 878 Woodyard ave
 " Mrs Ethie P (wid Martin V) h 1002 Collinwood av
 " Mrs Fannie O wks Goodrich h 29 1/2 S Johns ave
 " Francis O [Grace E] slsmn h 193 N Forge
 " Frank wks Goodrich r 521 Gridley ave
 " Frank A h 501 Schiller ave
 " Fred r 1171 Victory
 " Freeman L [Ruth E] r 668 Sumner
 " G Fred [May] wks Goodyear h 700 Aberdeen
 " Geo A [Margaret C] electn h 2050 13th S W
WELLS GEO B [Gertrude B] (Wells Steel & Gay-
 lord) h 968 Woodyard ave Phone JE-9772
 " Geo E in U S Service h 419 E Market
WELLS GEORGE K treas Wells Bros Inc h New-
 ton ext Phone FR-0096
 " Geo W [Almeda] wks Phila R W Co h 880 Fried
 " Gilbert D [Edith E] wks Goodyear h 1637
 Honodle ave
 " Gilbert E [Mae] auto repr e s Hudson rd, Darrow-
 ville O h same
 " Mrs Gladys F wks Goodrich r 253 W Miller av
 " Glenn E [Bernice A] wks Goodrich h 549 Tal-
 bot ave
 " Grover E [Margaret R] dept mgr Brown-G Co
 h 296 Spicer
 " H F sec and treas Buckeye Rubber Co r 990
 Wooster rd N Barborton O
 " Harry H [Nellie L] electn h 325 E Archwood av
WELLS HARRY R [Lucile E] supt THE A POLSKY
 CO h 439 Roslyn ave
 " Harvey L [Catherine M] wks O B Tel Co h 1073
 Avon
 " Henry G [Bessie V] clk Akron T & F Co h 852
 Delia ave
 " Howard S [Anna Belle] engr Firestone h 2030
 8th (C F)
 " J Clinton [Lurinda O] clk Goodrich h 792 Weber
 " J Howard [Isabel O] wks Quaker O Co h 380
 Worrton
 " Mrs Jessie M h 579 N Howard
 " Joan clk Goodrich h 712 Patterson ave
 " John h 1094 Schumacher ave
 " John E [Myrtle D] barber 1380 Manchester rd h
 1193 East ave
 " John M [Floessie] wks Goodyear h 332 Alpha ave
 " John P [Orpha A] wks Col Salt Co h 1166 Vic-
 tory
 " John S [Gladys G] wks Firestone h 1130 Collin-
 wood ave
 " Joseph D [M Genevieve] wks Goodrich h 397 Pal-
 metto ave
WELLS LAVERNE I [Bertha M] asst sec and asst
 treas Ohio Edison Co h Ivanhoe rd (S L V)
 " Leonard wks Goodyear r 65 Cook
 " Leonard D [Ethel J] slsmn h 956 Fearless ave
 " Mrs Lida A (wid Henri R) h 526 Crouse
 " Lorraine stenog C D Riggie h 365 Noah ave
 " Mrs Lucetta C (wid Stephen) h 1687 Honodle ave
 " Mrs Lutitia E (wid Joseph) h 701 Villa ave
 " Madison [Ada M] wks Erie R R h 649 Hammel
 " Mrs Mae stenog h 1159 Lexington ave
 " Margaret H h 325 E Archwood ave
 " Margaret L student h 397 Palmetto ave
 " Marvin C wks Goodyear h 1062 Packard dr

THE CITY DIRECTORY

TELLS YOU "WHO IS WHO" IN BUSINESS

1434

BURCH DIRECTORY CO'S

WELLS

" Mrs May tchr h 1815 Goodyear blvd
 " Mildred A h 29 1/2 S Johns ave
 " Milton [Victoria] wks Goodyear h 939 5th ave
 " Mrs Minnie (wid Apollon) h 373 E Buchtel ave
 " Orville B [Pearl] wks Goodyear h 605 Alpha ave
 " Otis M brklyr h 1094 Schumacher ave
 " Perry M [Josephine M] wks Am H R Co h 631 Crouse
 " Ralph L [R Fern] electn h 712 Patterson ave
 " Raymond V asst F W Woolworth Co r 674 Douglas
 " Richard P student h 956 Peerless ave
WELLS ROBERT C [Grace E] pres Wells Bros Inc h s s Newton ext Phone FR-0095
 " Robt P [Dorothy R] mach Firestone h 270 Castle blvd
 " Mrs Rosa B (wid Homer D) h 119 Ira ave
 " Roy [Anna] ins rgt h 771 E Exchange
 " Roy E [Sybilla L] wks Ak Parts Co h Krum-
 03
 " Roy G [Madeline] wks Firestone S P Co r 879 Hunt
 " Roy J [Margaret] formn Albrecht Gro Co h 396 E York
 " Roy M [Madeline] wks Firestone h 605 Alpha av
 " Saml [Bessie] r 111 W State
 Wells-Shannon Co A Wells pres clothiers 55 S Main
WELLS STEEL & GALLORD [G B Wells F E Steel L E Gaylor] attorneys and counselors at law 406 and 407 Ohio Bldg Phone JP-9175
 " Walter D student h 1408 Curtis
 " Wm (Wells Bros) h 712 Patterson ave
 " Wm P [Louise L] h 124 W State
 " Wm R student h 1103 East ave
 " Wm W [Mary M] lab h 1408 Curtis
 " Willis W [Mary L] acct Averill D Co h 2122 Wyandotte ave (C F)
 " Wilmer J [Dorothy G] wks Goodyear h 620 Chit-
 tenden
 " Winifred K bkpr First-Central F Co h 433 Ros-
 lyn ave
 Wellsby Joseph H [Mary B] h 1222 Kohler ave
 Wellspring Grover C [Ethel] wks Goodrich h 1250
 McIntosh ave
 " Virginia K clk h 1250 McIntosh ave
 Welner Angeline I h 720 Gaze
 Welsby Clarence B [Margaret] bank examiner h 771
 N Howard
 Welsch Mrs Christina (wid Michael) h 44 W Burns
 " James A supt erection H L Thomas Co h 44 W
 Burns ave
 " Mrs Mary h 886 Saxon ave
 " Randall G [Ruby] mach h 886 Saxon ave
 Welser Arthur K [Stella M] wks Mohawk R Co, h
 435 McGowan
 " Arthur T student h 435 McGowan
 " Earl M [Edith M] auto painting 75 Stephens rd
 h same
 " Edwin [Effe] waiter Canteen h 303 Grant ave
 (C F)
 " Raymond H [Arloena M] wks Averill D Co h 1431
 Oakwood ave
 Welsh Mrs Belle h 1346 Welton pl
 " Clarence V [Marion M] truck dr h 1191 Bit-
 taker
WELSH EDWARD J [Grace T] advertising agency
 303 and 304 Beacon Journal Bldg Phone
 HF-8013 h 215 Crosby Phone HF 1733
 " Frank J [Lillian] lab h s s Evans ave
 " Genevieve clk h 735 StClair
 " Harriet M student h 1114 Collinwood ave
 " James B [Edith L] formn Goodrich h 900 Saxon
 " John M wks Goodrich h 1114 Collinwood ave
 " Kenneth C student h s s Evans ave
 " Lacie E h 1114 Collinwood ave
 " Mary M h 1114 Collinwood ave
 " Maud E h 381 Silver
 " Patrick h 1327 S High
 " Patrick J student h 735 StClair
 " Scott h 1346 Welton pl
 " Tressa M tchr h 381 Silver
 " Wm [Albertal] wks Penna R R h Jackson, ave
 (C F)
 " Wm P [Bertha C] h 735 StClair
 Weltner Robt A [Bertha J] h 529 E Cuya Falls av
 " Velma A h 529 E Cuya Falls ave
 Weltner Alvin electn h 120 Broad blvd (C F)
 " Dora asst sec and asst treas Vaughn M Co h 120
 Broad blvd (C F)
 " Edgar P [Alta R] coach Goodyear, h 429 E Arch-
 wood ave
 " Mrs Martha h 120 Broad blvd (C F)

WELTON

Welton Amelia F h 125 Hall
 " Clvde G h 206 Hickory
 " Dante J [Mabel E] slsmn J E Shelhart h 638
 Hazel
 " Delos E [F Esther M] wks Goodrich h 1103 Lane
 " Ernest C [Margaret] patrolman Goodrich h 1097
 Lane
 " Frank E h Howe ave (C F)
 " Franklin K drftsmn Universal Eng Corp h Howe
 ave (C F)
 " Harry W student h 418 Nash
 " Helen F student h 418 Nash
 " Lou S h 125 Hall
 " Park E [Katherine B] vice pres Universal Engi-
 neering Corporation h Howe ave (C F)
 " Park E jr student h Howe ave (C F)
 " Raymond L h 603 Grant
 " Roy M [Flora] agt W & S L Ins Co h 2815 Hud-
 son dr (C F)
 " U Claude [May E] real est h 418 Nash
 " Virginia I student h 2815 Hudson dr (C F)
 " Wm A [Pearl] wks Falls R Co h 2444 11th (C F)
 Welty Henry D [Dolores M] tchr h 2134 21st (C F)
 " Nellie student Chtv Hosp h 39 Arch
 " Ralph C [Eunice E] wks O B Tel Co h 307 Look-
 out ave
 " Saml C [Caroline] h 367 Lookout ave
 " Walter D [Chloe I] lab h 1080 Stanwood ave
 Weltzheimer Chas E slsmn h W W Peters Silver
 Lake blvd (S L V)
 Wem Albert L service mgr Premier V C Co r 904
 E Exchange
 Wemmer John W [Willie M] wks Firestone S P Co
 h 1051 Bellows
 " Rader student h 1051 Bellows
 " Rav policeman r 90 W Long
 Wendelken Mrs Bertha T (wid Albert L) h 803
 Kenyon
WENDELKEN ROBERT M attorney at law with
 Sheck & Stevens 430-433 2d Natl Bldg, Phone
 FR-8141 h 803 Kenyon Phone HL-1061
 Wendell Mrs Alean M (wid Doyle F) h 924 Con-
 cord ave
 " Roy [Bertha S] wks Quaker O Co h 1517 Ken-
 more blvd
 Wendling Hiram [Leah B] r 217 Arch
 " Paul H [Catherine] wks Owen Concrete Co h 70
 Belvidere way
WENDT AUBREY A [Hazel M] (Colton & Wendt)
 h 1340 Front (C F) Phone WA-8756
 " Eric M mach r 175 Stone
 " Otto F [Anna] cook Mayflower Hotel h 2583
 Riverway rd (C F)
 Wenok Michael J [Frances G] auto serv sta 1073 S
 Arlington h 1795 Burkhardt ave
 Wenger Mrs Bessie M (wid Errett) h 991 Mercer ave
 " C Bennis [Charlotte L] slsmn J V Swartz Co h
 708 Aberdeen
 " Charlotte h 683 Sharon
 " Courtney [Dorothy] tchr h 1470 Oakwood ave
 " Elva M clk Goodrich h 286 Madison ave
 " Harry C [Hazel L] slsmn J H Rose h 1196
 Tulip ave
 " Hattie S clk **THE W O'NEIL CO** h 327 Spicer
 " Herman B [Iva F] bkpr Esselburn & Ellis Inc
 h 1641 8th (C F)
 " James W student h 991 Mercer ave
 " Kathryn W student h 1641 8th (C F)
 " Mrs Minnie J (wid Fred) h 683 Sharon
 " Oscar N [Florence] sls mgr Esselburn & Ellis Inc
 h 34 Melbourne ave
 " Walter J [Georgia] slsmn h 2163 11th S W
 " Mrs Willa A asst mgr Akron Hat Works h 692
 Noah ave
 " Wilma student Chtv Hosp h 39 Arch
 Wengert Earl A wks Goodrich h 374 Cleveland
 " Fern L h 374 Cleveland
 " Lucinda E nurse h 374 Cleveland
 " Mrs Mary E (wid Fdwn A) h 374 Cleveland
 Wenhardt Amelia V typist Ohio Edison Co h 344 E
 Waterloo rd
 " Carolyn E student h 344 E Waterloo rd
 " Edward W clk Acme No 7 r 530 W Market
 " Esther M stenog Ak Trans Co h 344 E Waterloo
 rd
 " Hilda L student h 344 E Waterloo rd
 " John [Katherine] gard h 344 E Waterloo rd
 " John N butcher h 344 E Waterloo rd
 Wenhart Elizabeth student h 674 Bellevue ave
 " Elmer H clk H Wenhart h 323 Wildwood ave
 " Fva h 606 Noah ave
 " Helen A clk H Wenhart h 323 Wildwood ave

W. D. TURNER
WALL PAPER COMPANY



**WALL PAPER, PAINT, LINO-
 LEUM, WINDOW SHADES**
Akron and Barberton

WENHART

" Henry [Jessie] baked goods 2231 Front (C F) bakery 312 Wildwood ave h 323 Wildwood ave
 " John meat ctr Meadow Lark Mkt Co r 741 Crestview ave
 " John [Elizabeth] h 674 Bellevue ave
 " John A service slsmn Kibby Motor Inc h 697 Mal-lison ave
 " Margaret M student h 301 Berg
 " Mary S student h 696 Noah ave
 " Max [Elizabeth] mach Goodyear h 301 Berg
 " Paul [Eva] wks Goodrich h 606 Noah ave
 " Pauline clk H Wenhart h 323 Wildwood ave
 Weninger Matthew [Elizabeth] wks F W Albrecht G Co h 965 Packard dr
 " Matthew F wks Ent Mfg Co h 965 Packard dr
 " Paul [Eva] gro etc 2411 East ave h same
WENK FRED J [Gay Nell] mgr chattel loans Akron Citizens System Co h 204 Parkway
 " Geraldine M student h 422 S Firestone blvd
 " Harry C student h 494 E Buchtel ave
 " Raymond H student h 422 S Firestone blvd
 " Rolland O wks Goodrich h 494 E Buchtel ave
 " Russell W sec East Akron Casting Co h 422 S Firestone blvd
 " Walter C [Amanda T] pres East Akron Casting Co h 422 S Firestone blvd
 " Wm O [Pearl] engr B & O R R h 494 E Buchtel ave
 Wenker Clyde L [Margaret G] wks Goodyear h 537 Hammel
 Wenning Geo W [Lucy E] h 721 Moraine ave
 " Kenneth E wks Taplin-R-C Co h 721 Moraine ave
 Wenrich Elmer D [Bessie M] wks Goodyear h 237 S Arlington
 Wensell Oliver S [Anna W] h 290 Locust
 Wentink Lester F [Minnie M] wks Goodrich h 1127 Winton ave
 Wentzler Catherine M student h 810 Dover ave
 " Norman E [Myrie E] condr Penna R R h 310 Dover ave
 " Norman E jr student h 810 Dover ave
 Wentworth Mrs Margaret T h 2473 7th (C F)
 Wentz Anna h 964 Snyder
 " Mrs Anna (wid Julius) h 964 Snyder
 " Catherine M h 283 W North
 " Edward P [Sophia M] coach StVincent's h 541 Crosby
 " Elmer E [Eulalia A] wks Goodrich h 1142 Joy av
 " Geo student h 964 Snyder
 " Harry [Emma] wks Goodrich h rear 782 Bellevue ave
 " Herman wks Y M C A r same
 " Julia h 964 Snyder
 " Wm R meats Medford, Market h 283 W North
 Wenum John P [Goldie S] mach; Goodyear h 500 Stetler ave
 Wenzel Casper C [Ida B] clk H S Reed h 1087 Burkhardt ave
 " Chas K [Mildred M] lettercarrier h 106 E Wil-beth rd
 " Clarence J [Mary A] wks Ohio Edison Co h 71 Rosalind ct
 " Geo W [Ida F] supt undg const Ohio Edison Co h 932 N Main
 " Gerald E student h 932 N Main
 " Irvin E student h 932 N Main
 " Wilbur G student h 932 N Main
 Wenzl Mrs M Fannie (wid Andrew) h 1205 Marcy
 Wepler Chas M [Emma B] fireman StMartha's Sch h 292 E Tallmadge ave
 Werab Paul [Ella] gro etc 802 Johnston h 378 Ido ave
 Werbeckl Anna student h 317 W Barges
 " Frank gro 1449 E Archwood ave h same
 " John [Katie] lab h 317 W Barges
 Wercks Anton H [Effe I] (Nice & Wercks) h 869 Kenmore blvd
 Werkhiser Adelbert L [Audrey C] wks Mohawk R Co h 204 Fountain
 " Glenn A [Helen I] rubwkr h 230 Fountain
 " Ruth M h 230 Fountain
 Werle Otto H [Pearl S] yd mgr Satisfaction Coal Co h 225 W Market Phone JE-7922
 " Mrs Pearl R (Ross Beauty Shop) h 225 W Market
 " Mrs Susan (wid Valentine) h 727 Sherman
 Werne See also Wernl
 " Anna h 432 Selden ave
 " Mrs Anna M (wid Geo H) h 431 Louisa
 " Chas J painter Beynon Chevrolet Co h 197 Cross
 " Dorothy A h 41 Brittain rd
 " Jacob [Caroline] h 432 Selden ave
 " Joseph P h 41 Brittain rd

WERNER

" Lewis A [Agnes] wks Goodyear h 41 Brittain rd
 " Mrs Mary A (wid Joseph) h 197 Cross
 " Pearl student h 431 Louisa
 " Richard h 431 Louisa
 Werneburg Mrs Agnes (wid Albert) h 433 Perkins
 " Albert clk h 1002 Boone
 " Albert P clk Rademaker's Art Store h 433 Per-kins
 " Mrs Alice wks City Hosp h 1002 Boone
 " Mrs Effie r 107 Dawes ave
 Wernecke Arland D clk Shulans Inc h 25 Med-ford ave
 " Christian A [M Agnes] watch repr 1666 State rd (C F) h 25 Medford ave
 Werner Albert A [Emma G] solr Ak Gen Ins A Co h 663 Polk ave
WERNER ALBERT R [Mary E] slsmn Commercial P & L Co h 360 Madison ave Phone FR-8466
 " Mrs Caroline (wid Edward J) stenog Firestone h 221 Ido ave
 " Chas A carp r 1073 Lexington ave
 " Dottie G student h 73 F Cuya Falls ave
WERNER EDWARD P [Harriet M] gen supt Com-mercial P & L Co h 141 Storer ave, Phone UN-3532
 " Eleanor A clk O A Werner h 934 Redfern ave
 " Fmil [Katie] plpfr h 2349 11th S W
 " Florence L cashr h 663 Polk ave
 " Frank H golf pro h 481 Dorchester rd
 " Geo J [Mary A] wks Am H R Co h 512 Beacon
 " Geo W [Bena L] wks Goodyear h 305 Cole ave
 " Gladys I clk Eckerl Drug Co h 391 Douglas
WERNER HARRY R [Emily D] physician and sur-geon 402 and 403 Peoples Bank Bldg hours 10 a m to 12 m 2 to 4 and 7 to 9 p m Phone FR-9416 h 258 Grand ave Phone UN 5339
 " Harry R jr [Mary F] coml artist h 35 N Maple
 " Henry R slsmn r 1103 Lexington ave
 " Herman h 64 Spruce
WERNER HERMAN E [Dorothy S] Judge Municipal Court h 390 Roslyn ave
 " Howard L student r 106 Hamilton ave
 " Ivan O, clk O A Werner h 934 Redfern ave
 " Joseph A [Elizabeth] wks Ak Belting Co h 468 Cole ave
 " Joseph C h 468 Cole ave
 " Lucy M with Wm Gysin h 141 Storer ave
 " Marshall R student h 258 Grand ave
 " Max B [Bernadine R] wks Goodrich h 930 Cor-win ave
 " Mrs Naomi F h 272 Locust
 " Orrin C [Eltue V] engr h 73 E Cuya Falls ave
 " Otto A [Bertha C] baker 36 E Cuya Falls ave h 934 Redfern ave
WERNER PAUL E Jr attorney at law 903-905 2d Natl Bldg Phone FR-4612 h 141 Storer ave Phone UN-3532
 " Richard M [Eda H] with Goodyear h 481 Dor-chester rd
 " Robt F student h 468 Cole ave
WERNER ROY G [Clare H] physician obstetrics and gynecology, 1119 2d Natl Bldg Phone HE 6825 hours 2 to 4 p m h 110 Corson ave Phone UN-3932
 " Ruth I h 2450 3d (C F)
 " Mrs Ruth I (wid Ralph) h 331 Reed ave (C F)
 " Ruth M student h 463 Cole ave
 " Mrs Thelma A clk Goodyear h 860 Polk ave
WERNER THELMA I sec and treas Braddock Co h 81 F Dartmore ave Phone FR-0679
 Wernersbach Wm J [Josephine E] civ engr h 1118 Main (C F)
 Wernl John [Anna] clothes pressing 553 S Main h 1196 Winton ave
 Wernitz Chas M [Marguerite S] slsmn h 795 W Market
 Wernly Jacob mach r Windsor Hotel
 Weintz Curtis M [Lucy] lab h rear 667 Koerber ave
 " Mrs Elizabeth M (wid Danl) h 1061 Florida ave
 " Hayes L [Beatrice L] painter h 759 Fern
 " Mrs Helen h 760 Florida ave
 " Mead H [Marguerite] clk Kroger G & B Co h 759 Fern
 " Mead M [Mayme] wks Firestone h 633 Woos-ter ave
 " Raymond student h rear 667 Koerber ave
 " Stanley B [Minnie] wks Metropolitan Park Board h 845 Berwin
 " Wade H [Belma Z] lab h 667 Koerber ave
 Werstler Cletus D [Sylvia C] supvr of operation Bd of Education, h 91 Bachtel ave

THE DAUNTLESS PLUMBING & ELECTRIC CO. 18-22 E. State St.

PLUMBING, HEATING AND ELECTRICAL CONTRACTORS PHONE Franklin 8109

1436

BURCH DIRECTORY CO'S

THE HOILES-HEDDEN CO.
REALTORS - HOME BUILDERS
 1664 State Rd., Cuyahoga Falls, O.
 Phones WALbridge 1154 and 1155

WERSTLER

" Mrs Ellen D (wid Harvey) h 1207 Pitkin ave
 Wert Bruce W student h 445 Crestwood ave
 " Carl D trav slsmn h 1166 Manchester rd
 " Clifford M archt h 445 Crestwood ave
 " Dorothy M student h 875 Wall
 " Emma K wth Firestone h 1166 Manchester rd
 " Glen M [Ruth E] sec and treas W H Wert Co
 h 2473 7th (C F) Phone WA-5197
 " Harold L [Marguerite S] wks Goodrich h 875
 Wall
 " Nelson R [Blanche N] h 1166 Manchester rd
WERT W H CO THE, W H Wert pres G M Wert
 sec and treas wholesale confectioners exclu-
 sive distributors Johnston's chocolates Lady
 Wayne candies Dow's chocolates Baron's fruits
 and syrups Solon lemon lime lithia and ginger
 ale Atlas special brew and the Julep line 317-
 319 Water, Phone HE-0414
 " Wallace C [Cora L] carp Goodyear h 47 Cam-
 bridge
WERT WM H [Nora G] pres W H Wert Co h 445
 Crestwood ave Phone FR-6236 summer home
 East Edgewater at East Reservoir, Phone
 JE-7631
 Wertenberg Donald R [Gay S] clk Lyman-H Lbr
 Co h 1584 Hampton rd
 " Jay-L h 654 Thayer
 " Lee [Gladys I] slsmn Ak P Milk Co h 1066
 Valdes ave
 " Mrs Lulu M (wid Lloyd R) h 654 Thayer
 " Orra V [Florence E] janitor h 390 Watson
 " Virginia M waitress Hulbert's Inc h 654 Thayer
 Wertman Mrs Highland h 1060 East ave
 Werts Mrs Ada E (wid Albert) h I B Spitzer s s W
 Market

WERTS RUSSELL E [Charlene M] district agent
 Northwestern Mutual Life Insurance Co 522 and
 523 2d Natl Bldg Phone HE 9191 h 469 Moreley
 ave Phone HE-2939 (See front cover)

Wertz Ellis B wks Lightning Auto Wash r 83 S
 Union

" Mrs Hannah (wid Emanuel) h 1191 Hart
 " Helen L student h 227 W South

WERTZ HOWARD G [Edna L] mgr Ohio Pharmacy
 of Akron Inc h 566 Glendora ave Phone HE-7492

" Mrs Ida T h 554 Leslie ave
 " Margaret clk LeRoy's J Store h Ellet O
 " Mary C h 159 Chittenden
 " Maxine H student h 566 Glendora ave
 " Oscar wks Goodyear r 177 Miles
 " Ross J [Clara L] wks Goodyear h 200 Watson
 " Ruth nurse h 1924 21st (C F)

Wertzbaugher J Chas [May] mach Goodrich h 185 1/2
 E Exchange

" Jack C student h 185 1/2 E Exchange
 Wery Chas A [Pearl] wks Firestone h 214 W
 Crosier

" Chas R student h 214 W Crosier
 " Zoe B student h 214 W Crosier

Wesbecher Frank [Victoria] mach Goodrich h 692 E
 South

Wesberg Carl A [Ardelle F] supt Cities S O Co h
 1739 Broad blvd (C F)

Wescott Margaret h 775 Bertha ave
 " Virgil T [Maie M] wks Hensal Distributing Co h
 775 Bertha ave

Wesse Vada wks 215 Metz ave

Wesener Mary A tchr h 1042 W Market

Wesnosky Rose wks 57 Grand ave

Wesig Chas [Cassie] wks Firestone h s s Independ-
 ence ave

Weskov Peter [Milla] lab h 60 E Miller ave

Wesley Mrs Carrie M wks Ak City Club h 197 Malden
 lane

" Chas walter r 481 S Main
 " Mrs Elizabeth, C (wid Rev John H) h 415 Home-
 stead

" Geo student h 136 Bachtel ave
 " Geo H gard h 432 Wildwood ave

" John C bellman Ak City Club h 226 James

WESLEY

" John N [Lillian M] electn Goodrich h 2533 Maple-
 wood (C F)

" Mrs Lena (wid John) h 136 Bachtel ave

" Louetta wks W H Poesse Highland dr (S L V)

" Mrs Oln (wid John) h 226 James

Wesner G L with Postal Tel Co r 334 Locust

Wessel Iven H [Heien M] tchr h 1311 Dietz ave

Wessinger Frank S wks Firestone h 2246 6th S W

" Marie F h 2246 6th S W

Wesson Mrs Erma V (wid Shelton, J) h 761 LaFol-
 lette

West Albert R [Cora] wks Burger I Co h 1170 S
 High

" Alton S student h 829 Berwin

" Beulah tchr h 240 W Market

" Carl H [Catherine M] wks Goodrich h 875 Hamlin

" Chas C [Maud L] engrvr Ak Engraving Co h 29
 Maxine pl

" Chas E [Hattie] carp h rear 881 S Main

" Chas F [Matilda] truck dr h 772 Excelstor ave

" Chester A [Edna M] wks Goodrich h 1024 Burk-
 hardt ave

" Clarence B [Mabel I] truck dr h 633 E South

" Coral R h 1251 Gorge blvd

" Mrs Daisy h 610 S High

" DeForest F [Vera F] wks Firestone h 629 Crosby

" Donald C student h 1817 Tonawanda ave

" Earl N [Zelma] truck dr h 1603 Overlook dr

" Edgar H wks Goodyear h 1614 Hillside ter

" Mrs Edith V bkpr Comfort C Co h 815 Bis-
 son ave

" Edward A [Ethel E] wks Phila R W Co h 125 N
 Portage Path

" Eli [Freda A] shoe repr 437 Wooster ave h 1249
 Manchester rd

" Elizabeth h 319 Berg

" End Cleaners (Allen Silverman) 1265 Copley rd

" Ernest D [Eula] h 284 1/2 Flower ct

" Everett h 322 Brown

" Exchange Realty Co W E Fouse pres C G

Rausch sec and treas, 510 Metropolitan Bldg

" Frank C wks Goodyear h 336 Margaret

" Geo A [Cleo F] printer h 829 Berwin

" Geo E wks Goodyear h 913 1/2 E Market

" Harold L custodian Walker s Inc r 274 James

" Harriet L stenog h 1097 Dayton

" Harry slsmn r 284 Crosby

" Harry D [Ethel E] mech Ak Franklin Co h 2390
 Congo

" Herman D [Mary V] wks Goodyear h 975 Clark

" Hill Cleaners & Dyers (Mrs A Swartz) 48 McFar-
 land ct

" Hill Coal Co (W B Mills) 307 Silver

" Hill Dairy Store (John Paul) dairy products 3
 Merriman rd

" Hill Hardware (C L Tschantz) 335 W Market

" Hill Laundry (Louis Puskas) 479 Bishop

WEST HILL MARKET op by Ben Shechter & Co
 staple and fancy groceries delivery service 7
 Merriman rd Five Phones FR-5171

" Holly E [Ruby D] wks Goodyear h 985 Clark

" Homer C [Mabel J] pipeftr Goodyear h 654 Van
 Everett ave

" Mrs Ida M (wid Harry A) h 681 Merriman rd

" Isaac B [Dora A] h 361 E Buchtel ave

" J Roy [Grace M] slsmn h 1414 League

" James J wks Goodrich h 1872 Manchester rd

" James R student h 336 Margaret

" James R [Cecile A] meter supt Ohio Edison Co h
 380, Grace ave

" Jane A music tchr h 780 W Exchange

" Mrs Jennie B clk THE M O'NEIL CO h 2297
 25th S W

" Jennie M h 780 W Exchange

" Jerome H, h 1414 League

" John A [Henrietta J] lettercarrier h 650 Garry
 rd

" John B wks Firestone h 1088 Stanwood ave

" John C [Blanche D] truck dr h 772 Excelstor av

" Joseph lab h rear 74 N Howard

" Joseph L [Lona I] truck dr h 1271 Welser ave

" Joseph S [Ella] wks Goodyear h 34 S Adams

" Josephine h 1381 Newton

" Mrs Katie M (wid Chas L) h 590 Lumiere

" L Florence student h 1366 East ave

" Mrs Laura F (wid Orlo) h 1933 High (C F),

" Mrs Leanna B (wid Herman J), h 1665 Pres-
 ton ave

" Leonard D [Helen M] wks Goodyear h 661 Mo-
 hawk ave

" Lucile M h 613 Vinita ave

" Mrs Lucy F (wid Wm M) h 1387 East ave

The D. W. KAUFMAN REALTY CO. REALTORS

PHONE HEmlock 8137

AKRON 1933 CITY DIRECTORY

1437

WFST

- " Mrs Lucy V (wid John H) h 1246 Niagara ave
- " Mrs Luella (wid Joseph A) h 322 Brown
- " Luther H (G Ruth) men's furnishings 1337 S Main h 111 Sage ave
- " Mrs Marie J opr O B Tel Co h 156 Cole ave
- " Mary r 100 W Crosier
- " Mary J wks Superior P & L Co h 772 Fxcel-sior ave
- " Mary M h 386 Margaret
- " Melvin L (Cecil) wks Goodyear r 39 Detroit
- " Merrill O truck dr h 772 Excelsior ave
- " Mildred A stenog h 386 Margaret
- " Norman O (Maud M) wks Ohio Edison Co h 1751 3d (C F)
- " Orville R (Mary F) lettercarrier h 714 Aberdeen
- " Otmon (Irettil) barber 2776 Hudson dr (C F) h Hudson dr R D 1 (C F)
- " Philip G wks Goodrich h 1872 Manchester rd

WEST POINT CANOE HOUSE, E L Zautner propr canoe livery and storage 500, Theima ave west side Summit Lake, take Thornton st bus to Thelma ave

- " Roy (Caroline) wks County h 1366 East ave
- " Mrs Ruth M h 598 Palisades dr
- " Saml student h 2844 Flower ct
- " Saml A (Isabelle Z) (Zoob's Shoe Store) h 437 Fernwood dr
- " Side Garage (H G Corbin) rear 637 Wooster ave
- " Side Radio & Battery Service (C H Schlauch) 637 Wooster ave
- " Mrs Sophrona (wid Wm) h 119 Oakdale ave
- " Stanley A (Anna) slsmn h 803 Martin pl
- " Thos (Margaret) clk Thos West Jr h 225 1st N W Barberton O
- " Thos jr (Helen E) hdwe 1382 W Waterloo rd h 250 Ford ave E Barberton O
- " Villa Apartments 79 Atlas
- " Virgil F (Helen) slsmn Kaufman R Co h Sawyerwood O
- " Wanda E stenog Quality F Co h 381 E Buchtel ave
- " Wm B (Leslie C) wks Goodyear h 590 Lumiere
- " Wm C (Matilda T) baker r 249 Sues ct
- " Wm M (Ida B) truck dr h 1366 East ave
- " Wm T (Olive M) wks Goodyear h 1014 Merton ave
- " Wm W r 1256 Kenmore blvd

Westbrook Bessie clk Erie R R h 647 Wunderlich ave Barberton O

- Westburg John tailor J E Shelhart r 252 Chittenden
- Westcott Mrs Dorothy C h 812 Ardmore ave
- " Fred T (Mabel M) slsmn h 811 Sackett ave (C F)

Westdale Apartments 792 W Market and 11 S Highland ave

- Westefeld Dora h 1427 Delia ave
- Westenbarger Francis M (Mary P) wks Goodyear h 341 Cloverdale ave

Wester Francis J student h 2 Howard ct

- " Jesse G (Geneva M) h 2 Howard ct
- " Richard (Edith) wks Mohawk R Co h 92 McNaughton
- " Theodore (Anna) wks Mohawk R Co h 506 Ham-mel
- " Virginia M student h 2 Howard ct

Westerberg Oscar F (Naomi D) wks Erie R R h 299 Crosby

- Westerk Paul (Anna) auto mech h 903 Lawton
- Western Adjustment & Inspection Co C H Hart-nell mgr 1208 Akron S & L Bldg
- " Auto Supply Co Inc, A C Fashing mgr 121 E Market
- " Fruit & Candy Co (T Zaharopoulos) 50 E Market

WESTERN RESERVE RUBBER CO The A P Witten pres, G E Hall sec and treas, mfrs of toy balloons and novelties factory 483 Kenmore blvd opposite street car barns Phone JE-2815 (See page 123)

Western & Southern Life Ins Co O A Colvin mgr 421 1st-Central T Bldg

WESTERN UNION TELEGRAPH CO, W R Hollis supt W R Augustine mgr terminal handling A J Michlec cashier V J Butler commercial agent, E E Baker chief opr 141 S Main, Phone FR-1451, branches Portage Hotel Union Depot and 9 S Main Cuya Falls branch, Edith Snyder mgr, 110 Portage trail (C F)

- Westerwald Paul A slsmn h 158 S Maple
- Westwell N, clk r 904 E Exchange
- Westfall Alva W (Nina) h 54 S Martha ave
- " Arley H (Addie M) wks Goodrich h 2109 Bailey rd (C F)

WESTFALL

- " Azeline student h 1906 Front (C F)
- " Benj B (Aurora M) h 567 Lovers lane
- " Mrs Blanche M wks Goodrich r 87 W Miller ave
- " Cecil E truck dr h 375 Westwood pl
- " Clair D h 1241 Home ave
- " Curtis W (Grace) wks Gen T & R Co h 746 Chitty ave
- " Dan E (Clara A) (L & W Garage) h 1156 Cor-dova ave
- " Donald E (Rissa M) wks Goodyear h 2915 North-land (C F)
- " Mrs Estella B (wid Roscoe C) tchr h 2325 14th S W
- " Mrs Gladys h 1576 Front (C F)
- " Isaac F wks Goodyear h 439 Scheck
- " J Harold r 87 W Miller ave
- " John M (Rachel) h 805 Davis
- " Kenneth L (Edithe E) timekpr Firestone h 214 Crescent dr
- " Levi H (Ella M) slsmn h 1241 Home ave
- " Mrs Lillian h 2258 Billman pl (C F)
- " Ion (Verdie C) h 176 N Marcella ave (Stow)
- " Ios electn Harvey Uhl El Co h Massillon rd ext
- " Margaret V waitress New Wonder Restr h 96 S College
- " Mrs Martha E (wid Warren D) h 20 W Mil-ler ave
- " Mrs May F h 96 S College
- " Milton E (Evelyn A) wks Postoffice h 801 Davis
- " Oral R student h 1906 Front (C F)
- " Pauline L h 439 Scheck
- " Preston A (Fern I) truck dr h 1072 Peerless ave
- " Ralph (Sadie) h 805 Davis
- " Raymond C (Esther M) clk Erie R R h 2325 14th S W
- " Ruth B student h 1860 2d S W
- " Seth C h 805 Davis
- " Thelma L clk Goodrich h 805 Davis
- " Theodore R (Iitty M) sls mgr Wilshire Pibg & H Co h 2620 Paxton ave
- " Thos Z (Edie F) h 1906 Front (C F)
- " Walter A truck dr h Maple Grove dr (Stow)
- " Walter N (Ethel G) truck dr h 1860 2d S W
- " Wm E student h 96 S College

Westgate Harriet h 2867 6th (C F)

- " Wm (Isabella) h 2867 6th (C F)
- " Wm jr student h 2867 6th (C F)
- Westhaver Harold H wks Goodyear r 544 Whit-ney ave

Westinghouse Electric & Mfg Co, J E Chick mgr 704 United Bldg

- Westlan Apartments 5 1/2 W Market
- Westland Mrs Augusta W (wid Gustav P) h 1775 11th (C F)

Westleigh Apartments 231-33 W Market

- Westminster Art Glass Co (J R Naylor, Albert Clark) 54 E Barges
- Westmont The, apartment 22 Rhodes ave
- Weston Archie P wks Am' H R Co r 1555 Engle-wood ave
- " Mrs Byrde J (wid Wm A) h 332 Tallmadge rd (C F)
- " Mrs Carrie B (wid Emory B) h 1631 11th (C F)
- " Clarence E (Lily E) slsmn h 525 Stow ave (C F)
- " Donald C h 525 Stow ave (C F)
- " Dorothy E tchr h 525 Stow ave (C F)
- " E Paul (Pearl E) wks Ak Belting Co h 1163 Murray ave
- " Mrs Elizabeth h 1660 19th (C F)
- " Eugene E h 332 Tallmadge rd (C F)
- " Evelyn G tchr h 332 Tallmadge rd (C F)
- " Fred G (Louise) wks THE M O'NEIL CO h 678, Sumner
- " Johnson student h 1163 Murray ave
- " Roger D (Agnes A) drftsman h 1631 11th (C F)
- " Roy wks Gen T & R Co r 579 1/2 S Main
- " Ruth wks 204 N Highland ave
- " Saml T (Ruth A) rubwkr h rear 2167 Moga-dore rd
- " Walter T (Emily M) wks Goodyear-Z Corp h 1628 Union (C F)
- Westover Austin C (Helen G) mach h, 687 Muriel pl
- " Eleanor V h 325 Grant
- " Geo R (Eva) wks Goodrich h 615 Blanche
- " Ralph G (Mazie G) asst sls mgr Beynon Chevrolet Co h 325 Grant
- " Theodore W (Dorothy M) serviceman Monroe C M Co h 681 Muriel pl
- Westren Carmen J student h 399 1/2 Vine
- " Edwin O (Bernice M) cnrp h 399 1/2 Vine
- " Frank E wks Dawn Donut Co h 399 1/2 Vine
- Westrope Helen clk r 61 S Balch

COAL Order from THE CITY ICE & COAL CO.

PURE ICE, HOTFYR COAL. Phone Blackstone 7134

1438

BURCH DIRECTORY CO'S

WESTVIEW

Westview Apartments 73 S Highland ave
 Weth Geo V [Florence] slsmn Ak P Milk Co h 475
 Maconson ave
 Wetherill Chester E [Frances M] dentist 912 S
 Main h 789 Boulevard
 Wetmore Albert J [Mary M] wks Firestone h 1862
 5th (C F)
 " Arthur P [Clara] mach h 1002 Sawyer ave
 " Clara A stenog Goodrich h 1862 5th (C F)
 " Mrs Daisy K (wid Arthur S) h 114 W Kent rd
 (Stow)
 " Dan O [Moweta] mach h 1733 6th (C F)
 " Edwin S [Lurie G] h 277 Hudson rd (Stow)
 " Fred G [Stella M] asst Postmaster Stow Post-
 office h 115 E Graham rd (Stow)
 " Mrs Julia A (wid Willard W) h 363 E Kent rd
 (Stow)
 " Stella F with Goodrich h 1862 5th (C F)
 Wetsel Chas R [Edith G] with Master T & R Corp
 h 923 Hereford dr
 " Robt B student h 923 Hereford dr
 Wetsstein Paul F [Frances] plbr h 1290 Herman av
 Wether Henry wks Goodyear h 1519 Preston ave
 " Ray F [Fannie A] slsmn Sacks El Sup Co h 230
 W Crosier
 Wetterau Wilson J [Margaret M] mfrs agt h
 Wheaton rd
 Wetton Arthur [Emma] musician h 1180 Neptune
 Wetz Harvey H [Dorothy E] teller First-Central I
 Co h 749 Chitty ave
 Wetzel Mrs Charlotte F (wid John W) h 21 Green
 " Chester R [Elsie M] baker h 2173 13th S W
 " Cleo B nurse h 311 Merriman rd
 " Edna C h 800 Kling
 " Edward H [Marie A] h 856 Beardsley
 " Edward L [Gertrude] wks Goodyear h 1000 Leroy
 " Edward P [Frances L] h 746 Arcadia ave (C F)
 " Floyd I wks Goodyear h 820 Beardsley
 " Rev Frank h 825 Sheridan ave
 " Frederick [Emma] h 820 Beardsley
 " Geo E [Marion A] tchr h 625 Garfield
 " Grace nurse h 825 Sheridan ave
 " Helen I student h 800 Kling
 " James B [Virginia S] h rear 96 Lake
 " John A [Estella M] h 2792 Norwood (C F)
 " Lazard T wks Peoples D Co h 2792 Norwood (C F)
 " Mrs Lottie (wid John) h 78 Wood
 " Lucille M student nurse h 800 Kling
 " Madeline r 2704 6th (C F)
 " Madeline h 2792 Norwood (C F)
 " Malcolm D chauff P A Snyder h 2792 Norwood
 (C F)
 " Mrs Margaret (wid Henry A) h 311 Merriman rd
 " Margaret F h 800 Kling
 " Margaret E h 920 Wooster ave
 " Mildred L wks Firestone h 820 Beardsley
 " Robt B student h 1000 Leroy ave
 " Paul E [Wilma I] supr Gen T & R Co h 1010
 Florida ave
 " Ralph E student h 1000 Leroy ave
 " Ray F h 820 Beardsley
 " Reinhold P engr Goodrich h 800 Kling
 " Robt H student h 311 Merriman rd
 " Robt H [Esther L] slsmn Grand U T Co h 340
 Beaver
 " Ruth B wks Goodyear h 820 Beardsley
 " Terrasine stenog h 2792 Norwood (C F)
 " Veda M nurse h 825 Sheridan ave
 " Wade V pharm Peoples S Drug No 68 h 180 S
 Union
 " Ward W [Evelyn G] teller Citizens S & L Co h
 511 Noble ave
 " Wm A [Margaret E] wks Goodyear h 629 Hammel
 Wetzstein Conrad H [Louisa L] wks Firestone h 330
 Cross
 " Ida C h 427 Grant
 " John G [Elizabeth] painter h 2315-Sackett ave
 (C F)
 " Mrs Mary T (wid Geo J) h 427 Grant
 Wexelman Louis [Ethel] gro 1193 Hart h same
 Weyand Arthur L [Victoria G] with Firestone h 1676
 23d (C F)
 " Harley P [Lillian I] with Firestone h 1790 24th
 (C F)
 " Norman A [Mildred M] with Firestone h 979
 Copley rd
 " Ruth F h 1676 23d (C F)
 Weyandt Chas H [Gladys M] h 653 Carroll
 Weyandt ~~See~~ See also Wygant
 " Carlos A [Lillian M] adj H A Waltz h 168 W
 Arndale rd (Stow)
 " Dorothy E clk Goodyear h 1061 Berwin

WEYGANDT

" Mrs Elizabeth (wid Frank) h 801 W Exchange
 " Emery M woodwkr h 801 W Exchange
 " Harry gardener h 2360 East ave
 " Helen L student h 168 W Arndale rd (Stow)
 " Mrs Lizzie (wid Alfred U) h 468 Beechwood dr
 " Paul L student h 168 W Arndale rd (Stow)
WEYGANDT FERON F [Doris F] (Meade & Wey-
 gandt) h 1061 Berwin
 Weymouth Harry A [Fern G] wks Am H R Co h
 1855 16th (C F)
 Weyrauch Wm V steamftr r 2218 24th S W
 Weyrick Mrs Cella (wid Milton B) h 18 Dorcas ave
 " Clark M [Miriam] formn M A Knight h 2564
 Ogden ave
 " Mrs Cora A (wid Allen E) h 344 Massillon rd
 " Earl E student h 344 Massillon rd
 " Harvey A lab h 2511 7th S W
 " Harvey E [Jennie] formn Goodyear h 1714 Good-
 year blvd
 " Hugh A [Ida J] slsmn K F Pontius Co h 1824
 Springfield Center rd
 " James E [Sylvia A] carp h 2511 11th S W
 " Joseph E [Marion] meat ctr h 265 W Exchange
 " Lucile E clk Goodyear h 344 Massillon rd
 " Mrs Mattie E with Summit Mfg Co h 247 Russell
 " Mrs Nettie B (wid Henry D) h 1861 Fernet av
 " Norman [Lucy] wks Palmer M Co h 989 W
 Waterloo rd
 " Otis W [Nellie J]-wks Goodyear-Z Corp h 390
 Massillon rd
 " Robt E clk h 1714 Goodyear blvd
 " Warren B mgr Summit Mfg Co h 247 Russell av
 " Wm F [Mary M] h 636 S Main
 Whalen Agnes h 793 Ruth ave
 " F Grace wks Firestone h 2017 Sycamore
 " Geo L [Louise] coll Thomas-Ehlen Co h 160
 Maple rd (Stow)
 " Mrs Georgia A wks **THE A POLSKY CO** h 1228
 Pond View ave
 " Imogene E clk h 1905 6th (C F)
 " Jean h 2416 6th (C F)
 " John F [Charlotte M] h 32 Cambridge
 " Lawrence R taxi dr h 1088 Linden ave
 " Louise tchr r 37 S Adolph ave
 " Robt E [Nada D] wks Goodyear h 1228 Pond View
 " Wm W [Sylvia M] h 2266 11th (C F)
 Whaley Alice M student h 620 Gage
 " Basil N h 326 Lloyd
 " Mrs Claudia E h 51 Royal pl
 " Eskie E [Deta] clk h 231 W State
 " Geo A carp h 620 Gage
 " Howard [Mildred] wks Goodyear r 1320 E Market
 " Howard L [Pearl E] carp h 620 Gage
WHALEY RAY C [Frances E] mgr Haughton
 Elevator & Machine Co h 2040 Broad blvd (C F),
 Phone WA-4120
 " Royden L h 51 Royal pl
 Whalon Leon E [Verna E] wks Falls R Co h 266
 King dr (Stow)
 Wharton Beryl K nurse h 91 Jewett
 " Clarence N [Annette N] warehouseman Commer-
 cial Milling Co h 91 Jewett
 " Clarence W [Gladys C] h 38 Victor ave (C F)
 " Cloyd F phys 612 United Bldg h 135 Mayfield av
 " Herman wks Goodyear r 374 Robert
 " James M [Elizabeth M] wks Gen T & R Co h
 789 Sarcee ave
 " Joseph C [Helen] wks Mohawk R Co h 353 Weeks
 " L Earl [Grace W] phys 794 N Main h 1179 Berwin
 " Thos J [Mary A] wks Goodyear h 295 Ruckel rd
 " Thos N [Ruth] h 161 Park
 Whattley Amos r 712 Bertha ave
 " Fred L [Etta B] wks Am H R Co h 60 Brittan
 rd
 " Mrs Jessie h 1390 Honodle ave
 " Julius student h 1390 Honodle ave
 " Leroy [Mary] h 804 S High
 " Odessa student h 407 Robert
 " Walton V [Elsie F] wks Goodyear h 1168 Weiser
 " Wm G student h 1168 Weiser ave
 " Willie J clk Am H R Co h 1535 Englewood ave
 Whatmough Albert D student h 2391 29th S W
 " Blair D [Emma E] wks Water Works h 391
 Noble ave
 " Dan A [Sadie A] plbr 1481 Kenmore blvd h
 2391 29th S W
 " Mrs Maud M (wid Chas) h 331 Parkwood ave
 " Thos W [Blanche L] plbr h 2292 10th S W
 " Walter C [Ruth M] wks Firestone h 1562 Glen-
 mount ave
 Whattley Amos lab h 712 Bertha ave

The STANDARD MORTGAGE Co. FIRST
2d FLOOR - 174 SOUTH MAIN STREET, MORTGAGES

TAKE YOUR Old Directory Home The Family Will Appreciate It

AKRON 1933 CITY DIRECTORY

1439

WHEATEN

Wheaten Thos (Square Deal Auto Wrecking Co) h 449 Locust
 Wheatley Adrian V [M Emma] wks Firestone h 1314 Beardsley
 " Chas S [Iulu G] (Metropolitan Barber Shop & Beauty Parlor) h 27 N Walnut
 " Donald [Gwendolyn] dr Hdw & S Co h 984 Boulevard
 " John R [Minnie] policeman Firestone h 994 Rhodes
 " Joseph J h 994 Rhodes ave
 " Joseph K [Sadie A] rubwkr h 214 Lake
 " Nona h 944 Rhodes ave
 " Vena F student h 944 Rhodes ave
 Whedon Mrs Anna J h 1019 Chestnut blvd (C F)
 " Flat apartments 245 Locust
 Wheeler Alfred clk C S Buzley h 245 N Forge
 " Arthur J [Alice F] ptrnmkr h 303 Lake
 " Arthur W wks Indta I & R Co r 835 Jason ave
 " Augustus r 29 Cook
 " Ben] pres Akron Homes Co h Orville O
 " Benj F [Ada A] slsmn h 885 Elmore ave
 " Betty H student h 126 Westmoreland ter
 " Brooks B student h 885 Elmore ave
 " C Vernon [Lemna E] radio serv 1104 5th ave h 953 same
 " Carlyle H h 604 Dennison ave
 " Carrie M bkpr Goodyear h 651 Kling
 " Cecil D [Josephine] bkpr h 303 Lake
 " Chas H [Mary] with Seiberling R Co' h 1077 Bloomfield ave
 " Chas H jr student h 1077 Bloomfield ave
 " Chas O [Edith V] slsmn h 1605 Ottawa ave
 " Chester L [Ruth A] supvr Wonder B C Inc h 2170 5th S W
 " Clarence T [Fula I] butcher h 703 Roselawn av
 " Clyde L [Sarah V] h 95 Brittain rd
 " Corinne typist Gen T & R Co h 245 N Forge
 " Danl student h 885 Elmore ave
 " Donald H slsmn Sugardale Prov Co h 1009 Moeller ave
 " Mrs Edna K h 97 Shaker dr
 " Mrs Ilma I (wid Geo S) h 723 Garfield
 " Emma h 11 Charles
 " Mrs Emma wks 1756 2d (C F)
 " Esther G h 492 Beacon
 " Frank E [Bertha L] slsmn C E Maloy Motor Co h 836 Chalker
 " Fred A [Catherine M] wks Goodyear h 174 N Arlington
 " Geo porter Conart M S Inc h 126 E North
 " Geo [Grace] h 180 Turner
 " Geo [Nance] auto serv sta 1432 East ave h 1407 same
 " Geo W clk Balaun s C-R Stores Inc h 703 Roselawn ave
 " Geo W [Clara L] h 454 Grant
 " Geo W [Edith] wks Day-Lo S Co h 2123 4th ct (C F)
 " Geo W [Nelle] wks Goodyear r 421 Kirn ave
 " Glenn H [Ethel E] wks Goodyear h 1126 Mt Vernon ave
 " Goldie G waitress h 951 Johnston
 " Hanford G h 604 Dennison ave
 " Harold E student h 492 Beacon
 " Harry [Amanda] mach h 1009 Moeller ave
 " Hazel M h 792 Manitow ave
 " Helen L student h 1606 Ottawa ave
 " Henry D [Artie E] wks Goodyear h 189 Harter
 " Henry E [Mary E] wks Goodyear h 49 Woolf av
 " Henry L auto mech h 447 Pine
 " Herbert S [Maude E] wks Goodyear h 604 Dennison ave
 " Jacob F [Pearl M] wks Goodyear h 492 Beacon
 " James [Mae L] slsmn h 666 Dayton
 " James B clk Kinder & Keach h 812 E Buchtel ave
 " John [Mary E] h Portage Lakes O
 " John A [Betty] wks Firestone h 226 Merriman rd
 " John W h 447 Pine
 " Rev John W [Maggie B] pastor Providence Baptist Church h 171 Uhler ave
 " Joseph F [M Katherine] window trimmer Eastern C R S Co h 164 King dr
 " L Alice student h 951 Johnston
 " Lee D [Christine M] chiropractor 9 1/2 E Exchange h 740 Clearview ave
 " Mrs Lenora F waitress h 951 Johnston
 " Leora clk Ak Dry G Co r 383 Rhodes ave
 " Mrs Lodema (wid Holy G) h 232 Berger ave (Stow)
 " Louis lab h 51 Rosalind ct
 " Luman B [Hazel A] sec and treas Stow Hardware Co h 140 Elm rd (Stow)

WHEELER

" Margaret student h 232 Berger ave (Stow)
 " Margaret h 13 Furnace
 " Mrs Mary h 151 Spring
 " Mrs Mary L beauty opr h 1207 Collinwood ave
 " Mildred G typist h 518 Schiller ave
 " Norman [Bessie L] wks Renner P Co h 245 N Forge
 " Nelson J slsmn h 518 Schiller ave
 " Norman wks Goodrich r 151 W Thornton
 " Orville L [Alice L] wks Goodrich h 839 Slosson
 " Paul clk M F Murdock Co h Portage Lakes O
 " Paul H slsmn h 951 Johnston
 " Richard h 151 Spring
 " Richard C [Frona M] wks B I Wagstaff r 273 Berg
 " Richmond G [Ethel M] wks Natl Standard Co h 213 Bowmanville
 " Robt student h 151 Spring
 " Robt M [Margaret M] mgr class adv Beacon Journal h 2324 24th (C F)
 " Mrs Rosie h 16 Gregory ave
 " Roy E student h 245 N Forge
 " Sherman T [Harriet I] drftsman Firestone r 125 Ido ave
 " Thelma M clk Goodyear h 303 Lake
 " Troy [Nell] wks Firestone r 131 W Long
 " Vaughn V student h 1605 Ottawa ave
 " Virginia L student h 189 Harter ave
 " Walter G [Georgia M] pipeftr h 935 Hunt
 " Walter R bksmith h 518 Schiller ave
 " Willard E [Zelle H] agt Equitable L A Society h 125 Westmoreland ter
 " Wm A [Carrie] wks Goodyear h 687 Blaine ave
 " Wm C [Ella R] formn Goodrich h 812 E Buchtel
 " Wm C jr [Grace M] pharm L Brast h 1948 21st (C F)
 " Wm H [Mary] h 651 Kling
 " Wm H [Ruth M] wks Firestone h 923 Delia ave
 " Wm M h 909 Columbia ave
 " Wm M [Ruth] wks Firestone h 51 Rosalind ct
 Wheltstine W Clarence wks Chas Mack r 1053 E Market
 Whelan Fred D [Margaret E] artist Manning S Inc h 1753 20th (C F)
 " Geo R [Agnes M] mech dentist Ak A Dentists h 630 Kathron ave (C F)
 " Gerald E student h 710 Coburn
 " Henry V wks Firestone r 1229 1/2 S Main
 " Richard J [Mary G] notary public h 710 Coburn
 " Richard J jr slsmn Ak Merchandise Co h 710 Coburn
 Wheland Audrey stenog r 290 W Market
 Whelton Mrs Dorothy T sec Whelton Drug Co h 617 Weber ave
 " Drug Co O L McHose pres Mrs D I Whelton sec W L Whelton treas 469 Wooster ave 766 Johnston 792 N Main
 " Wm L [Dorothy T] treas Whelton Drug Co h 617 Weber ave
 Whetheholt Holly G [Anna R] carp h 683 Roscoe
 " W Howard h 683 Roscoe ave
 Whetherhult Roy [Lola B] wks Firestone h 976 Valdes ave
 Whetstone Allen wks Firestone r 2341 17th S W
 " Carl h 281 Fulmer ave
 " Chas A [Jennie] auto repr 404 Wooster ave h 281 Fulmer ave
 " Clarence H wks Goodyear h 771 Harrison ave
 " Dorothy student h 281 Fulmer ave
 " Frank [Agnes] watchman h 715 Gardendale ave
 " Harold P h 715 Gardendale ave
 Whetzl Geo C [Hannah] wks Gen T & R Co h 1868 Newton
 Whiddon Earl W student h 658 Inman
 " Harry student h 658 Inman
 " Kyle [Louise M] wks Goodyear h 658 Inman
 Whigam Emmett B [Etta M] phys 627 2d Natl Bldg h 30 Mull ave
 While Harry L student h 1330 Riverside dr
 " James T [Lmily] brklyr h 1330 Riverside dr
 " Lily clk h 1330 Riverside dr
 Whiffler Dorothy G opr O B Tel Co h 556 Bishop
 " Florence E clk h 555 Bishop
 " Thelma J h 555 Bishop
 Whims G Forest [Marjorie M] slsmn Alkey Bros h 2648 Albrecht ave
 Whipkey Delbert G [Josephine A] wks Goodrich r 130 E Brookside ave
 " Rev Freeman E pastor Full Gospel Mission h 79 Ira ave
 " J Garfield [Elmora] carp h 211 W Crosler

When You Think of a Bank Think First of First-Central

The FIRST-CENTRAL TRUST COMPANY

THE CARMICHAEL CONSTRUCTION CO.

BUILDING CONTRACTORS



Offices Located at
148 E. MILLER AVE.
AKRON, OHIO

1440

BURCH DIRECTORY CO'S

WHIPPLE

Whipple C Horton [Byrdana B] [Byrdana Hand Knitted Apparel] h 227 Broad blvd (C F)
" Carol B student h 227 Broad blvd (C F)
" Mrs Carrie M (wid Wm H) h 696 McKinley ave
" Mrs Elsie A (wid Norman C) h 100 Elmdate ave
" Harry E [Mary J] potters dir s s W Market h same
" Iden C [Edith M] mach Goodyear h 278 East Park blvd
" Mrs Munnie clk h 1214 Weiser ave
Whisler Agnes G h 845 Amherst
" Chauncey P [Nellie R] slsmn h 1151 8th S W
" Dorothy L h 845 Amherst
" Ethel A h 2151 8th S W
" Florence C student h 845 Amherst
" Ira A [Istella J] wth McCourt Const Co h 330 Doyle
" Jeannette student h 390 Doyle
" Kenneth student h 390 Doyle
" Louis H [Emma L] wks Goodrich h 845 Amherst
" Raymond S [Venetia M] electn h 845 Amherst
Whisman Ellis F [Delma] rubwkr h 342 E Thornton
Whisner Lenore bkpr First-Central F Co, h 322 Trigonla dr
" Saml G [Jeannetta] h 322 Trigonla dr
Whissen Arch R [Catherine L] h 1160 Grant
" Geo L [Bertha M] clk Firestone h 1217 Weiser av
" Henrietta L wks Firestone h 1160 Grant
Whistler Wm A [Edith M] bksmith 1161 Johnston h 686 Douglas
Whiston Joseph R [Imma] clk Shell P Co h 1039 Falls ave (C F)
" Raymond A [Viola M] h 118 Jewett
Whitacre See also Whitaker Whiteaker and Whittaker
" Clarence R [Pearl I] wks Firestone h 423 E Wilbeth rd
" Donald I [Roxie H] wks Firestone h 1457 Brown
" Dorothy F student h 423 E Wilbeth rd
" Howard E [Dorothy E] slsmn Esselburn & Ellis Inc h 364 Crosby
" Jacob L [Frances A] enar Goodrich h 875 Kling
" John M [Frederick C] h 649 Grant
" Louise with Beacon Journal r 21 Casterton ave
" Marian E student h 875 Kling
" Wilbur R [Pauline N] with O B Tel Co h 1225 Greenvale ave
Whitaker Albert [Rose] lab h 290 Two Max dr
" Chas H [Evelyn G] wks City h 364 Noah ave
" Eugene E h 175 Edward ave
" Fred L [Martha F] with Goodyear h 2218 17th (C F)
" Herbert M [Gertrude] wks Motor Rlm Mfrs Co h 175 Edward ave
" Herschel H student h 175 Edward ave
" John clerk Akron P S & B S h 203 Fulmer ave
" John [Elizabeth] mach Goodyear h 1953 18th (C F)
" John M [Irene M] shtmtlwr h 574 Elbon ave
WHITAKER L PAUL [Mary D] dist agent Penn Mutud Life Insurance Co 1914-1916 First-Central Trust Bldg, Phone FR-2515 h 416 Orlando ave Phone HE-1559
" Louise M auditor Bacon-Journal h 630 W Market
" Lucien A [Catherine] slsmn h 1283 Collinwood av
" Mrs Ora (wid Wm M) h 503 Clover
" Paper Co C E Brown rep wholesale paper 100 Beech
" Saml F student h 1283 Collinwood ave
" Thelma J student h 1283 Collinwood ave
" Thos C [Jessie R] wks Firestone h 186 Eureka ter
Whitbeck Mrs Hortense H (wid Winfield S) h 354 Cleveland
Whitby Austin [Anna] lab h 29 Fairview ter
" Lucius [Ruth] lab h 21 Lods
Whitcraft Chas R h 748 W Waterloo rd
" Clifford F h 748 W Waterloo rd
" Mrs Elizabeth h 748 W Waterloo rd
" Florence E wks Palmer M Co h 748 W Waterloo rd
" Mary I student h 748 W Waterloo rd
White A Gould [Margaret E] Analyst Life Insurance Advisors Inc h 1230 N Main
" A Hamilton [Naomi N] truck dr h 1187 3d ave
" Albert F [Annie M] carp h 911 Peckham
" Albert J [Vida M] wks Ak P Mulk Co h 36 W Mapleale ave
" Alfred F [Martha H] h 83 Earl ct
" Alfreda student r 1269 9th S W
" Alice A h 359 Park
" Ammon L [Nellie G] confr 274 Perkins h same
" Ann waitress Clark Restr Co h 284 Park

WHITE

" Mrs Anna (wid Thos) h 135 Rhodes ave
" Anna R student h 725 Rhodes ave
" Archibald D clk B & W Co h 1264 Childs ave
" Arrow Signs (M D Neher) 64 N Case ave
" Arza B [Ada E] stmftr h 475 Sullivan ave
" Audrey student h 1846 Fenton
" B Chas [Marguerite M] slsmn-Owen Motor Sales h 325 E Market
" Beatrix N h 50 E Emurling ave
" Benj L [Minnie F] gro etc 749 S Arlington h same
" Mrs Bessie C h 347 Wildwood ave
" Mrs Blanche A h 74 N Arlington
" Bruce S h 693 Talbot ave
" Hurl E [Arabella] h 323 Vaniman
" C Fred [Doshia M] carp h 323 Vaniman
" Calvin [Myrtle] r 735 S High
" Carl [Helen] wks Goodrich r 426 W Bowery
" Carl D h 323 Vaniman
" Castle Lunch (G A Manolis, James Platis) 528 S Arlington
" Catherine E student h 860 Storer ave
" Mrs Cella M wks Goodrich h 946 Princeton
" Chas wks City Hosp h 608 E Buchtel ave
" Chas [Anna] painter h 643 Broadway E (C F)
" Chas H billiards 1100 Johnston h 1118 McKinley
" Chas H [W Annette] wks Goodyear h 1410 Newton
" Chas L [Lillian R] wks Gen T & R Co h 1742 Adelaide blvd
" Chas L [Idyla] h 980 Hunt
" Chas M jr [Marie B] (White & Co) h 534 N Portage path
" Charlotte E h 1742 Adelaide blvd
" Chester H [Dorothy I] wks Goodyear-Z Corp h 1029 Jefferson ave
" Chester K [Dawn L] h 1652 25th (C F)
" Clarence clk r 875 Bloomfield ave
" Clarence C [Margaret C] wks Goodyear h 1369 Tonawanda ave
" Clarence D [Rose] dr Ak Wet Wash r 1029 Baird
" Clarence L [Grace L] clk Goodyear h 1562 8th (C F)
" Clarence P mgr Kroger G & B Co h 875 Bloomfield ave
" Clarence R [Dorothy M] h 1207 Sawyer ave
" Clarence S [Violet M] wks THE M O'NEIL CO h 688 Noble ave
WHITE CLARENCE W attorney at law 1007 Akron Sav & L Bldg Phone JE-3617 h 222 Twin Oaks rd Phone JE-7238
" Clayton O [Christina] carp h 165 Oak Park dr
" Clyde L [Idna M] truck dr r 41 Spruce
White & Co (C M White jr) crude rubber 809 Akron S & I Bldg
" Curley rubwkr h 777 Iucld ave
" Curtis L [Hazel M] h 207 W Thornton
" D Eugene student h 543 Keenan ave (C F)
" D Otis [Luella] h 725 Rhodes ave
" Danl J [Mary] wks Firestone h 772 Harvard
" David J [Clara J] restr 187 S Arlington h 1118 McKinley ave
" David M [Blanche N] wks Goodyear h w s White-stone ave
" David P student h 1118 McKinley ave
" David R [Grace E] acct h 1130 Linden ave
" Mrs Deborah wks Goodyear h 696 Garry rd
" Dee R [Suzett R] lettercarrier h 2845 Wingate
" Delmer J [Mary J] wks Goodyear h 1159 Santee
" Dennis wks Goodyear r 126 N Arlington
" Dennis J [Violet F] wks Goodyear h 933 Baughman
" Dental Parlors (Dr J W Vance) 15 S Howard
" Deotis [Luella] h 1126 Bellows
" Donald M [Wilma M] h 1183 W Wilbeth rd
" Dorothy student h 1846 Fenton
" Duncan [Elizabeth] mach h 860 Storer ave
" Earl I [Harriet G] dept mgr Byrons Inc h 761 N Howard
" Eddie C slsmn r 333 Vaniman
" Edward [Amelia] wks Mohawk R Co h 515 Massillon rd
" Edward C [Anna] truck dr h 953 Rhodes ave
" Edward F [Ella] carp h 197 W Thornton
" Mrs Ella (wid Wm) h 2542 Ogden ave
" Mrs Ellen A wks Goodyear h 1212 2d ave
" Ellen D h 302 N Arlington
" Ellen L h 359 Park
" Emery [Goldie] wks Firestone h 34 E Youtz ave
" Ernest C [Nynah D] rubwkr h Baker ave
" Ervin D student h 693 Talbot ave
" Mrs Ethel stenog Laub & Allen h 807 Elmore av
" Eula L clk THE A POLSKY CO h 608 E Buchtel

THEODORE ST. GERMAIN REALTY CO. "Our Customers get the Bargains"

308-311 Ohio Building Phones Blackstone 9118, 9119 and 9110

AKRON 1933 CITY DIRECTORY

1441

WHITE

" Evelyn h 74 N Arlington
 " Everett E [Mary J] wks Goodyear h 44 N Martha
 " Ford E wks Gen I & R Co h 51 Hilbish ave
 " Forrest A [Daphne V] truck dr h 1483 Redwood
 " Francis W [Estella] h 50 E Emerling ave
 " Frank H [Elsie K] wks Goodyear- Corp h 1638 Jonawanda ave
 " Frank H [Marie B] slsmn Yeager Co h 247 E Kent rd (Stow)
 " Fred A clk h 1062 McVernon ave
 " Fred H-[Grace Y] wks Goodyear h 959 Edge
 " Geo r 103 N Howard
 " Geo D [Anna L] clk Miller R Co h 794 Clyde
 " Geo E agt Equitable L I Co
 " Geo F [Julia] h 1246 Manchester rd
 " Geo S [Sarah L] wks City h 516 E Buchtel ave
 " Mrs Georgia (wid Robt) h 447 L North
 " Gerald J h 222 Silh ave (C F)
 " Geraldine clk First-Central T Co h 347 Wildwood
 " Gilbert L [Mary A] h 74 N Martha ave
 " Glenn E ins h 1710 E Market
 " Glenn R [Catherine] wks Goodyear h 1260 Lexington
 " Glenn T [Mary E] engr h 1661 3d (C F)
 " Grover C [Pearl] formn Brennan Co h 541 Noah
 " Mrs Hannah B (wid Chas G) drsmkr h 451 1/2 W Market
 " Harold M [M Marguerite] wks Goodyear h 1026 Collinwood ave
 " Harvey S [Birdie] sexton Oakwood Cem h 2505 6th (C F)
 " Harvey W [Shirley A] h 385 Perkins
 " Mrs Helen h 730 Princeton
 " Helen M h 1742 Adelaide blvd
 " Henry D bus opr r 186 W Long
 " Herbert C [Elizabeth D] h 51 Hilbish ave
 " Herbert E wks Ak P Milk Co h 245 Oberlin ct
 " Herman mgr Elliott Addressing Machine Co h Cleveland O
 " Herman F [Elizabeth A] wks Firestone Battery Co h 36 W Mapledale ave
 " Herndon M [Evi I] wks Goodrich h 1805 Adelaide blvd
 " Hollev C [Amelia] formn Goodrich h 854 Bank
 " Horace C wks Firestone h 347 Wildwood ave
 " Howard L student h Lodge dr (S L V)
 " Hubert M student h 441 S Arlington
 " Hudson r 11 Fulton
 " Mrs Ida M lab h 284 Otis
 " Irene h 732 Polk ave
 " Irvin A [Ruth A] h Lodge dr (S L V)
 " Irvin C h 2542 Ogden ave
 " Isaac A [Julia A] wks Firestone h 876 Bell
 " Isalah O [Vivian A] acct Goodrich h 573 Grace
 " J Wm [Anna] h 577 Miami
 " Jack student h 2542 Orden ave
 " James r 77 N Howard
 " James [Lillian] ltb h-103 Venice ct
 " James C clk Baringer S Sta h 1264 Childs ave
 " James C [Carolyn A] janitor O B Tel Co h 922 Rhodes ave
 " James E [Anna] wks Goodyear h 2287 13th S W
 " James E [Mary D] wks Firestone h 2080 17th S W
 " James I [Izzie] h 693 Talbot ave
 " James R [Clara B] lettercarrier h 686 Brown
 " James W wks Anaconda Z O Co h 16 E Salome
 " Mrs Jean h 620 S High
 " Mrs Jeannette S (wid Archibald H) h 1264 Childs
 " Jerome A wks Goodyear h 1654 Goodyear blvd
 " Jesse H [Gertrude] rubwkr h 550 Talbot ave
 " Jesse W student h 1864 2d S W
 " John [Eva] wks Firestone h 883 S High
 " John B [Clara B] wks Ak Trans Co h 245 Oberlin ct
 " John C [Anna A] clk Firestone h 864 Storer ave
 " John H [Clara M] clk Petersen's Groc h 794 Upson
 " John J [Mary A] truck dr h 762 Upson
 " John L h rear 633 S High
 " John L [Georgia F] truck dr h 246 Oberlin ct
 " John L [Mamie W] bkpr h 658 Winans ave
 " John L jr student h 658 Winans ave
 " John P wks Quaker O Co h 321 Zeller ave
 " John R [Florence E] policeman h 856 Easter ave
 " John R [Margaret] tchr h 1722 7th (C F)
 " John R jr student h 1722 7th (C F)
 " Joseph B [Isabel C] wks Goodyear h 364 Booth
 " Joseph D [Anna] confr 134 S Martha ave h 74 N Martha ave
 " Joseph F [Pauline] h 149 N Maple

WHITE

" Joseph H [Gertrude B] engr Goodrich h 192 Melbourne ave
 " Joseph R h 74 N Martha ave
 " Josephine wks Furnas I C Co Inc h 385 Perkins
 " Mrs Julia r 382 W Bartres
 " Keith slsmn r 11 Fulton
 " Kirk K slsmn Hoover Co h 11 Fulton
 " Lawrence h 860 Storer ave
 " Lawrence P clk h 860 Storer ave
 " Leo student h 149 N Maple
 " Leon B [Mayme E] slsmn h 863 Ardmore ave
 " Leonard A [Minnie F] wks Wonder Bak Inc h 169 S College
 " Leonard B [Hannah B] wks Goodrich h 953 Victory
 " Leonard I [Lois P] sta attdt Sun Oil Co h 605 Garry rd
 " Leroy A wks Ak P Milk Co h 245 Oberlin ct
 " Lester D [Winona] wks Ak Metallic G Co h 83 Earl ct
 " Lester M [Iva D] wks Goodyear h 1439 Sarah
 " Lloyd C [Sarah A] clk h 2542 Ogden ave
 " Lloyd P [Della D] prin Betty Jane School h 543 Keenan ave (C F)
 " Mrs Loretha T (Cinderella Beauty Shop) h 1227 Collinwood ave
 " Louis W [Elizabeth] h 449 Loomis ave (C F)
 " Lucille E h 274 Perkins
 " Mrs Lucinda L h 1313 Lakeside ave
 " Luther [Ida] wks Firestone h 220 Cuyahoga
 " Lydia student h 149 N Maple
 " M Alda student h 441 S Arlington
 " M Carroll [Greta B] clk Goodyear-Z Corp h 427 Kathleen
 " M Eugene [Ioretha] auto mech h 1227 Collinwood ave
 " M Ray [Bessie W] floor finisher h 514 E Exchange
 " Mae wks 1098 Bloomfield ave
 " Maebeth E hskpr 438 Rhodes ave
 " Margaret h 370 Kathryn pl
 " Marjorie h 730 Princeton
 " Martha L stenog India Rubber R Co h 911 Peckham
 " Mrs Mary h 650 Miami
 " Mrs Mary (wid Paul) h 491 Avalon ave
 " Mary J tchr h 860 Storer ave
 " Marv T opr O B Tel Co h 321 Zeller ave
 " Mrs Mayme (wid James A) h 878 Berwin
 " Mike [Alice] r 559 S Main
 " Milton E [Minnie] mach h 1047 Collinwood ave
 " Myrtle M candy mkr r 960 Sawyer ave
 " Nealey S [Nelle M] wks Goodyear h 720 Roselawn
 " Nicholas G [Grace E] atty Goodrich h 1009 Chestnut blvd (C F)
 " Norman L [Zenith J] sta attdt Standard Oil Co h 981 Dayton
 " Mrs Odessa (wid Hubert W) h 441 S Arlington
 " Oliver A [Elizabeth] wks Goodyear h 55 E Exchange
 " Oscar wks Bristol Co r 97 Schafer
 " Oscar [Jennie] h 608 E Buchtel ave
 " Oscar H [Gertrude C] slsmn h 126 Harbor
 " Oscar W [Augusta C] painter h 984 Clara ave
 " Palace Barber Shop (C F Kerdje Geo Apostle) 7 1/2 E Mill
 " Park K [Pearl M] painter h 1846 Fenton
 " Patrick J [Mary A] h 321 Zeller ave
 " Paul Z [Ethel M] clk Goodrich h 765 Stoner
 " Pauline wks Superior P & L Co h 385 Perkins
 " Peter [Geneva] wks Goodrich h 700 May
 " Mrs Price G wks Goodyear h 56 N Arlington
 " R Oscar [Viola L] wks Goodrich h 950 Hunt
 " Ralph [Naomi] cook Burke's Grill h 91 Willis ave
 " Ralph H [Hattie B] wks Firestone h 667 E Crosier
 " Ralph L h w s Whitestone ave
 " Ralph L [Zelma L] mach Goodyear h 516 Alexander
 " Raymond wks Goodyear r 657 N Howard
 " Raymond J [Belva M] h 813 Biruta
 " Raymond M [Edith C] wks Goodyear h 1337 Junior ave
 " Richard [Leona M] contr bldr 135 Brighton dr h same
 " Richard A [Mary] opr R K O Keith Palace h 1366 Forest Glen dr (C F)
 " Richard E h 36 W Mapledale ave
 " Richard J student h 1722 7th (C F)
 " Rita B cashr THE A POLSKY CO h 1710 E Market
 " Rita J wks 50 Orchard rd
 " Robt tchr r 450 Lindenwood ave

WHITE

" Robt H h Mrs Dawn Byers Fairlawn-Southern rd
 " Robt J [Vern M] electn h s s Success rd
 " Robt L [Christine] wks Goodyear-Z Corp h 1643 Triplett blvd
 " Ronald A [Helen I] civ engr h 803 Wilmot
 " Ross A [Dorothy M] with Goodyear h 1138 Avon
 " Rowan R with Eagle Prtg Co h 904 Coburn
 " Roy E [Maggie P] h 577 Miami
 " Ruby F clk Goodyear h 658 Winans ave
 " Russell R [Catherine M] baker h 123 W Miller
 " Ruth E student h 997 Lawton

WHITE SALES & SERVICE Co The R S Saalfeld pres and treas C Blake McDowell vice pres White Indiana and Stewart trucks sales and service 75 N Union Phone FR-4138

" Saml [Willie M] wks Goodyear h 468 Pearl
 " Saml A [Annette H] slsmn h 1025 Oakland ave
 " Saml L formn Ak P Milk Co r 360 Pine
 " Sherlock H slsmer h 50 L Emmerling ave
 " Sherman [Bessie] mach h 2169 12th S W
 " Shirley [Margaret S] wks Goodyear h 549 Essex
 " Solomon P [Bonnie E] clk Armour & Co h 1872 9th (C F)
 " Steve [Susie] wks Goodrich h 1106 Norka ave
 " Suzanne W student h 534 N Portage path
 " Sweet Come Co [John Lardo Dominic Perella] 754 E Glenwood ave
 " Thos wks Firestone h 710 Florida ave
 " Thos student h 449 Loomis ave (C F)
 " Thurlow T h 4514 W Market
 " Tirus L clk First-Central T Co h 387 Grace ave
 " Verena tchr r 215 Beck ave
 " Virgil [Jewel] wks Goodyear r 90 N Martha ave
 " Waldon D h 50 F Emmerling ave
 " Wallace [Ardena] jrnler h 1864 2d S W
 " Wallace M [Maude M] [Arlington Dry Cleaners] h 1113 1st ave
 " Walter [Lillie] wks Firestone h 1002 Bellows
 " Walter W [Olive G] r 77 E York
 " Watson R [Musie D] wks Brown G Co h 1220 Bittaker
 " Wayne J wks Goodyear h 509 Crosby
 " Mrs Wilda B wks Gen T & R Co h 1782 Englewood ave
 " Wilford D h 222 Sill ave (C F)
 " Wilford W [Jennetta M] del clk **THE A POLSKY** (C F) h 700 Harvard
 " Will T [Dorothy S] engr Goodyear h 672 Noble
 " Wm truck dr r 905 Beardsley
 " Wm wks Colonial Ins Co r 342 Grant
 " Wm auto serv sta 541 Kenmore blvd r 333 Lloyd
 " Wm [Catherine] wks Firestone h 710 Florida ave
 " Wm B [Laura B] wks Goodyear h 1710 E Market
 " Wm H wks Goodyear r 416 Perkins
 " Wm H [Doris F] phys 410 Everett Bldg h 153 Kent rd Tallmidge O
 " Wm H [Lina J] steam shovel opr h 362 N Arlington
 " Wm H [Maie] wks Goodyear h 195 N Adolph ave
 " Wm J [Jennie] wks Goodrich h 980 Nevin
 " Wm I [Kathryn M] insp Goodrich h 1270 Manchester rd
 " Wm M [Annajean] auto tire repr 445 Water h 875 St Clair
 " Wm P [Lucy B] lather h 540 Wooster ave
 " Wm R [Harriet L] contr bldr 144 Tudor ave h same
 " Willis B [Viola] wks J R Shoup h 596 Columbia
 " Willis G [Bertha L] wks Goodrich h 997 Lawton
 " Winifred W student h 1113 1st ave
 " Zona wks Goodyear r 904 E Exchange

Whitcotton James O in U S Navy h 163 Oak rd (Stow)

" Mrs Mary A (wid Oscar) h 163 Oak rd (Stow)
 " Mary A student h 163 Oak rd (Stow)
 " Wm in U S Navy h 163 Oak rd (Stow)
 " Whited Cecil [Ola O] used cars 951 E Wilbeth rd h same
 " Chas h 2419 Kermit
 " Floyd h 2419 Kermit
 " Garland [Anita M] wks Clty h 675 School
 " John W [Lillian G] wks Goodrich h 77 Nebraska
 " Mrs May (wid Floyd) h 2419 Kermit
 " Oshel [Ruby G] wks Goodyear h 1142 Santee av
 " Whitehair Church W [Bertha] boiler mkr h 2349 Bellfield ave
 " Earl C [Fathia W] wks Goodrich h 751 W South
 " Pearl J [Felma E] wldr Goodrich h 1235 Bittaker

Whitehawk Harry slsmn r rear 319 S Main
 Whitehead A D h 681 Railroad

WHITEHEAD

" Albert I [Louise G] coll Shaeffer-W Co h 748 Ardmore ave
 " Andrea S stenog McGowan & Lombardi h 258 S Portage path
 " Mrs C Rose (wid Peter) h 763 Montana ave
 " Chas clk Brumbaugh & Yost h 929 E Exchange
 " Chas L r R A Mantle Lindsay rd (M F)
 " Chas M [Bessie K] lettercarrier h 2020 18th S W
 " Donald E wks Indus T & R Co h 516 Whitney av
 " Mrs E Dale h 258 S Portage path
 " Edward A [Lillian A] wks Indus T & R Co h 516 Whitney ave
 " Eve D h 258 S Portage path
 " Geo [Gertrude] h 647 Madison ave
 " Rev Geo W asst pastor Church of the Annunciation h 77 Broad
 " Gordon F student h 748 Ardmore ave
 " Mrs Jennie h 681 Railroad
 " Moses [Delta] wks Firestone h 798 Euclid ave

Whitehouse Abraham [Eva] painter h 720 Raymond

" Harry student h 720 Raymond
 " James H [Hazel M] wks Goodrich h 380 Pearl
 " Thos h 1741 17th (C F)
 " Thos G [Max] clk Goodrich h 334 Howe
 " Wm student h 720 Raymond
 " Whitehurst Alvah [Martha A] wks Goodyear h 534 Wabash ave
 " Emma waitress Roxey Cafe Inc h 349 Sherman
 " Thos [Iena] formn Goodrich h 420 Bacon ave
 " Thos A wks Goodyear h 534 Wabash ave
 " Whitelaw Jacob P h 783 W Market
 " James L [Kathleen] wks Goodyear h 520 Hammel
 " Marjorie S student h 939 Hereford dr
 " Maurice F [Edith S] merch h 939 Hereford dr
 " Merrill [Blanche B] h 79 Cisterion ave
 " Mrs Myrtle G (wid Saml C) h 577 Morely ave
 " Whitely Geo A clk Acme No 45 r 346 Grand ave
 " John H [Clara A] plstr h 446 Grand ave
 " Whiteman Frank M tchr r 410 Nash
 " Glen D slsmn r 600 Chestnut blvd (C F)
 " Henry H [Anita M] tchr h 436 Vine
 " Irvin W [Gladys H] slsmn h 2505 Whitelaw (C F)
 " Mrs Leah M h 2041 6th (C F)
 " Ralph E [Leona] decorator h 429 Ashland ave (C F)
 " Mrs Sophia K (wid Ernest) h 440 Nash

Whitemeyer Glenn V [Mavo H] barber 1975 Manchester rd h 2315 8th S W

" Whiter Blaine J [Margaret] h 791 Amherst
 " Marian student h 791 Amherst
 " Whiteside Edward H student h s s Evans ave
 " Edward T [Mary E] rubwkr h s s Evans ave
 " Geo H [Sara K] optometrist h 9 Merriman rd
 " Marion wks Goodyear r rear 17 W South

Whitestone Chester A wks Firestone h 60 F Archwood

" Robt E mach h 60 F Archwood ave
 " Whitfield Alfred W r 348 Chase et
 " Andrew [Elizabeth] wks Upson S M Wks r 469 Inman

" Elsie C clk Goodrich h 859 Bank "

" Mrs Fannie S (wid Chas) h 260 Cuyahoga
 " Geo W electn h 859 Bank
 " Howard h 859 Bank
 " John W [Nora C] wks R & O R R h 859 Bank
 " Lambert C [Lucy V] wks Quaker O Co h 977 Allendale ave
 " Willie truck dr r 874 Douglas
 " Wm R [Varie A] wks Goodrich h 690 May
 " Whitford Frank S [Hazel M] electn h 1225 Kohler av
 " Mrs [Lillian A] h 751 Grant

Whitham Stanley A with O B Tel Co h 420 Doyle

" Whiting Edward G slsmn Jenkins Realty Co h 648 E Wilbeth rd
 " John V [Fame K] bgem Union Depot h 732 Roslyn ave

" Ralph r 18 S Broadway "

" Raymond J [Hattie E] h 258 Oberlin et
 " Rufus [Lula I] wks Firestone r 307 Lake
 " Wm L [Clara E] h 20 Kirkwood ave

Whitlam Elmer H [Dorothy E] rep Dictaphone Sales Corp h 2150 4th (C F)

" Whitlatch Mrs Ethel M h 605 Nash
 " Wm H [Anna F] painter h 521 Ohio

Whitley Mrs Elizabeth (wid Thos J) h 436 Watson

" Joseph lab h w s Neptune ave
 " Norman, C wks Goodyear h 436 Watson
 " Whittlinger Herbert W [Grace F] mach Goodyear h 295 Shawnee path
 " Julia C student h 295 Shawnee path
 " Whitlock Bettie L clk Ak Dry G Co h 103 Dawes ave
 " Mrs Frances M (wid Swepson J) h 639 School ave (C F)



CHARVOZ SALES, Inc. "Roll of Honor"

275 East Market St. Phone Jefferson 3141

AKRON 1933 CITY DIRECTORY

WHITLOCK

" Gladys clk Ak Dry G Co h 103 Dawes ave
 " J F Edward [Sylvia] slsmn Homeier-U M Co h 1721 12th (C F)
 Whitlow Mrs Annette wks Firestone h Carnegie av
 Whitman Mrs. Ada V h 938 W Bowery
 " Mrs Bernice A clk h 660 Yale
 " Clarence R [Marcella M] painter h 1124 4th ave
 " Clinton E [Daisy M] wks Goodrich h 44 Wigley
 " Drexel J [Ruth C] clk Century Service r 36 Belvidere way
 " Elleen M student h 228 W Buchtel ave
 " Mrs Ellen C (wid Wm J) h 1124 4th ave
 " Floyd E [Bertha] h 448 Grove ave (C F)
 " Fred A h 44 Wigley ave
 " Gerald E student h 448 Grove ave (C F)
 " Henry J [Margaret A] wks Firestone h 228 W Buchtel ave
 " John A [Elizabeth J] pres and treas Akron Floors Co h 681 Roslyn ave
 " Leo H office mgr Natl Cash R Co h Doylestown O
 " Margaret A bkpr THE A POLSKY CO h 960 Avon
 " Marguerite E h 448 Grove ave (C F)
 " Randal student h 448 Grove ave (C F)
 " West h 815 Kenyon
 Whitmer Melvin wks Ohio El Sign Co h 843 Bank
 " Saml student h 843 Bank
 " Saml H [Josephine] painter h 843 Bank
 Whitmore Catherine N student h 1212 Sherman
 " Chas C [Bessie A] wks Goodrich h 1212 Sherman
 " Edna P student h 1212 Sherman
 " Eugene H h 1212 Sherman
 Whitmore Harold M with Goodrich h 990 Big Falls
 " Marion L student h 990 Big Falls ave
 " Paul G wks Truck Owners F Co h 990 Big Falls
 " Russell A [Theima A] bkpr Diamond Candy Co h 990 Big Falls ave
 " Virgil [Josephine] h 443 Bishop
 " Wm A [Maud P] wks Penna R R h 990 Big Falls
 Whitmyer -H Theodore [Glenna B] with Hower Co h 391 Lindenwood ave
 " Jayne K clk h 391 Lindenwood ave
 " Mrs Joan O h 461 Roslyn ave
 " Kelly F [Valerie E] wks Goodrich h 936 W Waterloo rd
 " Mrs Olivia J (wid James I) h 391 Lindenwood ave
 " Sarah J h 150 E Kent rd (Stow)
 " Walter F [Mary A] stmftr Goodrich h 1941 8th (C F)
 Whitney Mrs Anna R (wid Moses H) h 272 Berg
 " Benj H [Vera] wks R-K O Keith P T h 1607 Sackett ave (C F)
 " Betty M student h 272 Berg
 " Blanche wks Goodyear r 1221 Laird
 " Bros Garage (R H and W H) auto repr rear 28 Lake
 " Bruce K student h 280 Grace ave
 " Carl B [Anna M] electn Ohio El Const Co h 1239 Burkhardt ave
 " Danl D [Myrtle M] wks Firestone r. 1453 Marcy
 " F E mgr Manning Publishing Co
 " Forrest V h 942 Avon
 " Frank L (South Arlington Used Parts Co) r 662 S Arlington
 " Geo S [Cora] gen supt Adamson M Co h 11 Goodrich
 " Mrs Harriet A h 942 Avon
 " Harry L student h 28 Lake
 " Horace N student h 1142 McKinley ave
 " Jane student h 1239 Burkhardt ave
 " Lee N [Lois B] h 65 W Thornton
 " Leon E [Lucy M] lettercarrier h 2162 17th S W
 " Lester S wks Goodrich h 65 W Thornton
 " Newton R service mgr Portage Lakes 1 Co h R D 4
 " Reuel J [Dana A] slsmn h 280 Grace ave
 " Richard student h 1239 Burkhardt ave
 " Richard W student h 280 Grace ave
 " Robt H [Annabel] (Whitney Bros Garage) h 618 Munroe Falls ave (C F)
 " Robt J [Nora M] h 28 Lake
 " Ruth E student h 942 Avon
 " Sumner J [Nancy A] h 70 W Long
 " W Clarence wks Telling-B V Co r 513 Ohio
 " Wm H (Whitney Bros Garage) h 28 Lake
 " Wm W [Retta R] wks Goodyear h 1142 McKinley
 Whiton Edith L clk Water Works r 200 Crescent dr
 Whitsett Claude [Birdie V] wks Firestone h 621 Dan
 " Claude jr student h 621 Dan
 " Connie [Mary L] wks E A Casting Co h 231 Kelly ave
 Whitson Edward [Pearl] wks Goodyear h 1606 Englewood ave

WHITSON

" Forest E h 185 Cutler pkwy
 " Neil with Goodrich Silvertown r Y M C A
 " S Maxine student h 185 Cutler pkwy
 Whitt Ernest [Mossie I] clk Postoffice h 464 Noah
 " S Jackson [Kathryn B] mgr Otis Elevator Co h 2524 Berk (C F)
 " Thos H [A Hazel] wks Penna R R h 930 Chalker
 Whittaker A Ross [Lettie D] carp h 1849 Marks av
 " Albert O [Metta J] h 300 Marguerite ave (C F)
 " Mrs Alice S (wid Eugene E) h 707 S Arlington
 " Almer L [Laura E] wks Goodyear h 1280 S Hawkins ave
 " Clara F clk Kroger G & B Co h 707 S Arlington
 " Ernest C [Anna] mach Firestone h 333 Poplar
 " Fred [Gertrude M] wks Goodyear h 1525 Massillon rd
 " Howard E [Fern I] h 634 Johnston
 " Howard J [Mary] wks City h 162 Vassar
 " J Edward [Rose B] slsmn h 40 Hurlburt ave
 " Jack H h 536 Winans ave
 " John [Mary E] h 455 Alexander
 " John Jr [Florence A] clk h 203 Fulmer ave
 " John H [Margaret J] rubwkr h 536 Winans ave
 " John W [Anna L] taxi dr h 959 Edge
 " John W [Clara B] h 150 Henry
 " Louis G clk Goodyear h 150 Henry
 " Nellie tchr DeLeone Sch of Music h 455 Alexander
 " R Glenn truck dr h 1849 Marks ave
 " Ralph V [Elizabeth G] slsmn Marsh Oil Co h 43 Alfaretra ave
 " Robt F student h 150 Henry
 " Vernard C [Cecelia] wks Eclat R Co h 306 Marguerite ave (C F)
 " Walter mech Arlington Garage h 707 S Arlington
 " Wilbert L teller First-Central T Co h 1709 Marks
 " Wm H [Marie G] slsmn Herron & Meyer h 429 Watson
 Whitted Bruce [Bertha F] wks Goodrich h 250 East Park blvd
 Whitteland Frances wks 323 Sumatra ave
 WHITTFMORE FRANK E [Lorena S] (Whittmore & Motz) h 481 Moreley ave Phone JE-3036
 WHITTEMORE HIRAM A [Henrietta W] (Myers Dinamore & Whittmore) h 836 Chalker Phone HE-8052
 WHITTEMORE & MOTZ (F E Whittmore G B Motz) attorneys at law 708 Akron Sav & L Bldg Phone HE-3107 (See page 44)
 " Richard H student h 835 Chalker
 WHITTEMORE ROBERT C [Anna I] attorney at law with Whittmore & Motz 708 Akron Sav & L Bldg Phone HE-3107 h 377 Bacon ave Phone BL-9042
 Whitten Danl student h 153 W South
 " Hiram S [Lima L] wks Goodrich h 153 W South
 " James student h 153 W South
 " Leon A [Vella G] wks Goodyear r 180 E Maple-dale ave
 Whittenberg J Eugene chemist Firestone r 129 Dodge
 Whittenberger Edward S [Rose M] auto service sta 44 N Union h 424 Brown
 Whittborne Jesse [Pearl] lab h 125 E North
 Whittier Chas W [Katherine J C] agt Northwestern h 930 Jefferson ave
 " Chas W [Mary J] h 2665 Maplewood (C F)
 Whitting Ralph V [Loretta A] wks Firestone h 928 Palmetto ave
 Whittington Clarence J [Goldie M] wks Goodrich r 18 Cross
 " Donald E [Ivy I] engr City h 1619 23d (C F)
 " Dorothy K tchr h 1619 23d (C F)
 " Harry [Laverne] with Kasch Roofing Co r 803 Princeton
 " J Clyde [Ruth A] city policeman h 2768 Hudson dr (C F)
 " Jacob H r 648 Takemont ave
 " Marion E clk Kristee Mfg Co h 920 Columbia ave
 Whittle Elmo W [Callie] wks Goodrich h 960 Allendale ave
 " Lieut Geo V [Marion T] in U S Navy h 134 N Highland ave
 Whittlesey Ford H [Clara I] h 2425 2d (C F)
 " K Ruth h 693 Carpenter
 " Richard L mach h 2425 2d (C F)
 " Roy M [Alice J] h 693 Carpenter
 Whitton Wm [Laura] r 406 E Cuya Falls ave
 Whitworth Paul S carp h 97 Jewett
 Whitzel Vincent R wks Goodyear h 339 W Market
 Whobrey Herbert B [Annabel] wks Goodyear h 121 Fulton
 Wholf Alton E student h 2262 18th S W

COAL B. F. FREDERICK & SON
 86 E. Thornton St. at New Viaduct. Phone FRanklin 0312

THE DAUNTLESS PLUMBING & ELECTRIC CO. 18-22 E. State St.

UNIVERSAL GAS AND STANDARD ELECTRIC RANGES PHONE FRanklin 8109

1444

BURCH DIRECTORY CO'S

WHOLEF

" C Ray (Grace M) contr pistr 2262 18th S W h same
 Whorley Albert M wks Goodyear h 1940 8th (C F)
 " Christian H (Cora M) h 1239 Niagara ave
 " Mrs Clara L (wid Matthew B) h 330 Broad Blvd (C F)
 " E D Chemical Co E D Whorley merr 1240 Niagara ave
 " E Jean student h 1240 Niagara ave
 " Earl D (Bessie M) merr E D Whorley Chemical Co h 1240 Niagara ave
 " Fern A milliner h 1239 Niagara ave
 " Mrs Hazel I (wid Ford) h 1940 8th (C F)
 " James E student h 1940 8th (C F)
 " Pearl W bkpr H Ferbstein h 1239 Niagara ave
 " Mrs Zola M (wid Merton M) h 83 Hawthorne ave
 Whyler ~~See~~ See also Wyler
 " Arthur, K chauff J B Looker r 152 N Adolph ave
 " Corinne A stenog h 686 Kling
 " Frank E (Mary E) tchr h 686 Kling
 " Mrs Lucy h 90 N Prospect
 " Mrs Theresa h 1318 Forest Glen dr (C F)
 Whyman Anna A h 715 W Market
 Wlan Mrs Henrietta (wid Geo) h 55 E Rosewood ave
 Wlandt Eugene P student h 1524 W Market
 " Grace M student h 1524 W Market
 " Ida C student h 1524 W Market
 " James M (Minnie G) truck dr h 979 Pitkin ave
 " Mrs Theresa (wid Paul) h 1524 W Market
 Wlant Lavina P wks Goodyear h 54 S Martha ave
 " Thelma K wks Firestone h 54 S Martha ave
 Ward Chester S h 563 Blaine ave
 Wickard Harry A (Fay M) wks Firestone h 525 N Firestone Blvd
 Wickens Verna tchr r 1155 N Howard
 Wickens Freda E student h 714 Moffat pl
 " Mrs Viva wks Goodyear h 714 Moffat pl
 Wicker Geo H (Gertrude) h 689 W Bowery
 Wickersham Lawrence E (Dorothy D) wks Firestone h 1369 Brown
 " Wm W (Elizabeth E) h 2737 Bailey rd (C F)
 " Xenophon A formn Firestone h 2737 Bailey rd (C F)
 Wickham Alberta wks 1733 13th (C F)
 " Edward T (Esther M) wks Firestone r 1320 Herberich ave
 Wickiser Adrian B (Laura) h 478 Tompkins ave
 " Anita E h 3027 Oakwood dr (C F)
 " Elmer M (Hazel N) slsmn h 2027 Oakwood dr (C F)
 " Harold P h 478 Tompkins ave
 " Marjorie I opr Buffalo Beauty Shop h 2027 Oakwood dr (C F)
 Wickline Chas W (Mary F) Assignment Consultants h 45 Cook
 " Dennis K (Myrtle Z) wks Goodyear h 596 Gurry rd
 " Frank H h 45 Cook
 Wicks Burke O (Allie M) slsmn h 63 E Dalton
 " Harold (Sibyl) truck dr r 233 W Chestnut
 " Harry L (Floissie E) h 2774 Hudson dr (C F)
 " Perry A student h 95 Conger ave
 " Zeno W (Lulu M) with Goodyear-Z Corp h 95 Conger ave
 Wickstrom Capt Evert in charge Salvation Army (Scaninavian Corps) h 1104 Johnston
 Wickwira Mildred F r 75 Ido ave
 " Ora O h 994 Big Falls ave
 " Virginia R wks Firestone r 75 Ido ave
 Widderheim Edward r 244 James
 " John C (Lillian M) traffic mgr h 43 Elmor ave
 " Milton D (Alice I) slsmn Brown-G Co h Portage Lakes O
 Wideck Michael (Julia) wks Goodyear h 534 Hammel
 Wideman James C (Daisy) wks Goodyear h 462 Watson
 " Mrs Mildred h 118 Overlook pl
 " Paul R h 462 Watson
 Widican Danl J (E Elvera) clk h 1235 Andrus
 " Geo (Anna) wks Goodyear h 1020 Bellows
 " Peter wks Goodyear r 1232 Andrus
 " Theodore (Helen) wks Gen F & R Co h 1246 Andrus
 Widick Branko h 109 Kent ct
 " Elsie student h 109 Kent ct
 " Joseph barber h 109 Kent ct
 " Mitchell student h 109 Kent ct
 " Olga wks O B Tel Co h 109 Kent ct
 Widing Philip A sec and treas, Electric Service Inc h Youngstown O
 Widmer Earl R (Frances E) barber 2222 Front (C F) h 429 Portage trail (C F)

WIDMEYER

Widmeyer Chester P druggist h 127 Bachtel ave
 " Mrs Lillian G h 930 East ave
 " Mrs Mary F (wid Jacob C) h 127 Bachtel ave
 " Roy T driver Natl Ldry & D C Co h 1495 E Market
 " Ruth W student h 412 Broad Blvd (C F)
 " Walter C (Hazel L) mach Ak Std M Co h 412 Broad Blvd (C F)
 Widmyer Herbert W (Pauline E) ins agt h 908 Lovers lane
 Widowsky Jacob G (Alma L) wks F W Madden h 1490 7th (C F)
 Widstrand Axel J (Julia M) mach Ak Equip Co h 243 Castle Blvd
 Wileand Byron F (Mary E) wks Firestone S P Co h 232 W Thornton
 Wiebelt Albert (Ruth M) wks Goodyear h 77 Devonshire dr
 " Emil E (Louise L) battery repr h 642 Inman
 " Geo (Emella) h 763 Sumner
 " Geo jr (Bertha A) auto serv sta 487 Eastland ave h 1241 Tonawanda ave
 " John P (Irene M) wks McNeil Boiler Co h 600 E Exchange
 Wileczorek Anthony (Lottie) h 293 Otis
 Wiedeman Clarence installer Holland Furnace Co h Kent O
 " Henry (Lillie) h 610 E Exchange
 " John J h 610 E Exchange
 " Roman installer Holland Furnace Co h Kent O
 Wiedemann Otto (J Anne) clk Goodrich h 461 Letchworth dr
 Wiederker Mrs Christina (wid Fred) h 294 Cross
 Wiedle Mrs Bessie M (wid Chas E) h 22 Vesper
 " Lester C (Ruth L) wks Telling-B V Co h 427 Noble ave
 " Lowell E wks Benzoco Inc h 22 Vesper
 Wiegall Jay (Christine M) ruler Austin Print W Co h 411 Stanford
 Wiegman Edwin L (Margaret E) slsmn h 914 Broad Blvd (C F)
 Wieland ~~See~~ See also Welland
 " Albert C (Florence) truck dr h 1003 Rhodes ave
 " Donald student h 976 Morse
 " Gottlieb C (Edith E) gro 419-21 W Thornton h 692 Roselle ave
 " Joseph student h 536 Spicer
 " Lillian h 976 Morse
 " Martin (Margaret) wks Quaker O Co h 536 Spicer
 " Mary student h 536 Spicer
 " Otto C supt Niles Fire Brick Co h 976 Morse
 " Paul student h 536 Spicer
 Wiemer ~~See~~ See also Welmer and Wymer
 " Christ h 124 Frances ave
 Wiendahl Chas student h 951 Johnston
 " Henry J wks Goodyear h 951 Johnston
 Wiener ~~See~~ See also Wiener and Winer
 " Abraham (Anna S) h 623 Broad Blvd (C F)
 " Abraham H (Edith) slsmn E H Wiener Co h 1306 Chestnut Blvd (C F)
 " Arcade C L Stroup Realty Co agents 36 S Howard
 " Bertha h 890 W Exchange
 " Betsy J h 708 Diagonal rd
 " Betty I clk E H Wiener Co h 893 Delia ave
 " Building & Storage Co E H Wiener pres. A J Hammerl sec W S Billman treas, real estate holding 260 S Forge
 " Chas T (Celia E) slsmn h 473 Woodland ave
WIENER E H CO The, E H Wiener pres and gen mgr S J Roetzl vice pres A J Hammerl sec W S Billman treas wholesale fruits and produce cor S Forge and Hill, Phone FR-6111
WIENER EMMAUEL H (Esther H) pres and gen mgr E H Wiener Co h 156 Conger ave
 " Evelyn h 890 W Exchange
 " Faye E student h 1306 Chestnut Blvd (C F)
 " Frances B student h 156 Conger ave
 " I Benl slsmn E H Wiener Co h 893 Delia ave
 " J H Holding Co J Harry Wiener pres and treas 104 S High
 " J Harry (Helen L) pres and treas J H Wiener Holding Co h 708 Diagonal rd
 " Jack H slsmn h 708 Diagonal rd
 " Jack W student h 1306 Chestnut Blvd (C F)
 " Joan student h 156 Conger ave
 " Lenore R student h 156 Conger ave
 " Leon H (Lois H) shoes 2115 Front (C F) h 2328 17th (C F)
 " Louis S (Regina) City Auto Wrecking Co) h 289 Noble ave
 " Mary music tchr h 890 W Exchange

THE CENTRAL ASSOCIATED REALTY CO. 403 OHIO BUILDING

SUNSET VIEW SUBDIVISION Where it is a Distinction to Live

AKRON 1933 CITY DIRECTORY

1445

WIENER

" Mary E mgr book dept THE A POLSKY CO h 893 Delia ave
 " Mildred J h 1306 Chestnut blvd (C F)
 " Morris [Rose] slsmn E H Wiener Co h 890 W Exchange
 " Richard L [Patricia P] agent Sun Life A Co of Canada h 12 Oakdale ave
 " Robt M [Leona S] slsmn Kramer C Co h 284 Madison ave
 " Sanford L with E H Wiener Co h 893 Delia ave
 " Sidney h 890 W Exchange
 Wier Raymond A [Sophie M] wks Motor Express Inc h 605 East ave
 " Raymond C student h 605 East ave
 Wierzbicki Jennie h 65 W Glenwood ave
 " John [Stella] h 65 W Glenwood ave
 " Stanley student h 65 W Glenwood ave
 Wies John [Katherine] wks Firestone h 457 Cole
 Wiese See also Welse
 " Albert G [Gertrude C] wks Quaker O Co h 167 Crescent dr
 " Albert G [Lulu M] slsmn h 512 Campbell
 " Delbert student h 167 Crescent dr
 " Mrs Frederica (wid Albert J) h 68 F Glenwood
 " Frieda F clk Goodrich h 68 E Glenwood ave
 " Geo F plbr 1033 Schumacher ave h same
 " Henry J [Lorraine F] wks Goodrich h 760 Silvercrest ave
 " John F [Julia A] wks Goodrich h 433 Dayton
 " John S [Rose A] with Selberling R Co h 294 Sundale rd
 " Lillian L bkpr Central H & F S Co h 433 Dayton
 " Marguerite E student h 1071 Schumacher ave
 " Marie A clk Ak P Milk Co h 881 Lawton
 " Robt C [Louise L] mach Goodrich h 1071 Schumacher ave
 " Wm A [Sylvia L] wks Goodyear h 760 Silvercrest ave
 Wisemann Alexander W [Anna M] city fireman h 468 Greenwood ave
 " Alfred H [Emilia E] engrvr h 893 Hammel
 " Magdalena M dep clk Municipal Court h 306 Grace ave
 " Mary J h 306 Grace ave
 " Mathias W [Elizabeth M] carp h 306 Grace ave
 " Wm C bkpr Com Ins Agcy Co h 306 Grace ave
 Wiesen Elizabeth wks Ent Mfg Co h 267 Pine
 " John [Florence K] h 267 Pine
 Wiesner Rudolph [Irma] engraver h 1215 Carey av
 Wiest See also Weist
 " Chas A [Ella] wks Firestone h 2136 16th S W
 " Wm W molder h 1048 Dayton
 Wigal Lester T [Helen L] wks Goodrich h 1505 Hillcrest
 Wigand Chas asst sec Ohio Edison Co h N Y City
 " John wks Summit Mold & M Co r 865 Grant
 " John [Susan] wks Natl R M Co h 497 N Firestone blvd
 " John Jr wks Goodyear h 497 N Firestone blvd
 " John G watch repr r 228 Abel
 Wigfield Kelly [Grace] wks Goodrich h 986 Haynes
 Wiggerman Edwin F [Henrietta] (Park Dry Cleaning & Tailoring Co) h 1231 Beardstey
 Wiggins Agnes clk Madison s h 719 Wall
 " Brown A mach Goodyear r 839 E Market
 " Chas W h 1615 Newberry (C F)
 " Earl lab h 790 S Main
 " Fahid S [Triah] h 397 Buckeye
 " Hensel A [Ella F] rural lettercarrier h 1615 Newberry (C F)
 " James wks Dr B E Miller r 392 Grant
 " James C [Cordelia J] wks Goodyear h 2115-Falls ave (C F)
 " John lab h 650 McKinley ave
 " Joseph [Hattie] lab h 874 Douglas
 " Lela wks Goodrich r 300 Cole ave
 " Leonard clk Goodrich h G L Cassidy Park dr (S L V)
 " Mrs Lulu h 707 Edgewood ave
 " Mrs Mary L (wid John) r 300 Cole ave
 " Noah [Bernice] wks Firestone r 300 Cole ave
 " Robt [Lenka] maitre d hotel Mayflower Hotel h same
 " Stacy O painter h 790 S Main
 " Wanna M h 1615 Newberry (C F)
 " Wilda M h 1615 Newberry (C F)
 Wigginton Walter [Bertha] wks Goodrich h 2300 6th S W
 Wigglesworth Berkely E supt Biggs B W Co h Aultman O
 Wiggs Scott [Murel L] wks Firestone S P Co h 1260 Dietz ave

WIGHAMAN

Wighamam Chas A [Alma] vice pres Shaffer Sales & Service Co h 907 Myrtle ave (C F)
 " Ira J [Mary M] wks Falls R Co h 2477 Front (C F)
 " Ruth M beauty opr h 2477 Front (C F)
 Wightman Barbara A h 277 Crosby
 " Earl D wks Goodrich r 324 Crosby
 " Lester C [Gladys A] engr h 1746 13th (C F)
 " Roy F [Rae L] gro 103 E Wilbeth rd h 2547 Nesbitt ave
 Wigington David I r 410 E Crosier
 " Edward E [Edna G] wks Goodyear h 374 Malacca
 " Geo K student r 410 E Crosier
 " James A r 410 E Crosier
 " Thos E [Lucille M] auto mech h 1378 Forbes av
 " Wm A [Grace C] bus opr-h 707 Sumner
 " Wm J [Annie] carp r 410 E Crosier
 Wigley Arthur T [Berta M] gro etc 1161 S Arlington h same
 " Elston T clk THE M O'NEIL CO h 73 N Arlington
 " Geo E h 343 Hoover ave
 " H Jean student h 92 Dick ave
 " Helen V h 92 Broad
 " J & Son (Josiah & John) contrs bldrs 343 Hoover
 " James h 1111 Laird
 " James S [Florence C] brklyr h 73 N Arlington
 " John [Katherine M] (J Wigley & Son) h 35 N Maple
 " Joseph [Harriet H] wks Goodyear h 92 Dick av
 " Josiah [Agnes] (J Wigley & Son) h 343 Hoover
 " Josiah jr [Zella] wks J Wigley & Son h 343 Hoover ave
 " Thos [Henrietta R] mgr Drug Shop h 92 Broad
 " Virginia B student h 1161 S Arlington
 Wike Mrs Augusta M (wid James E) h 349 Grant
 Wiland See also Welland
 " Albert h 344 W Bowery
 " Alice h 344 W Bowery
 " Carl L [Mary A] wks Goodyear h 450 Larkin
 " Chas F [Catherine M] wks Goodyear h 1874 Java ave
 " Chas M dept mgr Ohio Edlson Co h 949 Packard dr
 " Cyrus [Margaret] h 344 W Bowery
 " Elias [Bernice E] mech Taylor-S M Inc h 588 Blanche
 " Geo W [Anna] wks Firestone h 656 Harvard
 " Grace E student h 748 Saxon ave
 " Henry M [Margaret] wks Goodyear h 332 Malacca
 " James B wks Goodyear h 1848 Java ave
 " Mrs Jane (wid Wm) h 338 W Bowery
 " John [Bertha] wks Firestone h 1082 Laurel ave
 " Lawrence C [Gail E] mgr h 748 Saxon ave
 " Lawrence E [Pauline D] carp h 2324 18th S W
 " Lester h 1082 Laurel ave
 " M Eileen student h 1848 Java ave
 " Michael [Anna E] wks Goodyear h 1848 Java
 " Paul N student h 748 Saxon ave
 " Ruth h 1082 Laurel ave
 " Wm [Ruth M] h 344 W Bowery
 Wilber Jack V student h 418 E Kent rd (Stow)
 " Luther I [Leona] inspr Firestone h 418 E Kent rd (Stow)
 Wilberg Arnold [May] r 430 Watson
 Wilbeth-Arlington Land Co I Friedman pres 408 Akron S & L Bldg
 Wilborn Amos J [Myrtle A] wks Firestone h 196 LaSalle
 " Geo T [Onie] wks Goodrich h 1745 Hemlock
 " Henry [Idal] h 1327 Laffer ave
 " Hoy C h 196 LaSalle
 Wilbourn Edward A [Lucy D] wks Firestone h 225 Ira ave
 Wilbourne Louis F [Irma H] wks Goodyear h 1653 Hampton rd
 Wilbur Beulah B wks 431 Crouse
 " Grace clk r 652 W Thornton
 Wilburn Mrs Ada h 232 W Long
 " Chas [Myrtle M] slsmn C V Gough h 214 N Portage path
 " Harold C student h 214 N Portage path
 " John C slsmn Gen Electric Co r 142 Conger ave
 " Mrs Myrtle M mgr Avalon Apts h 214 N Portage path
 Wilcher Geo W carp h 261 Washington ave (C F)
 " Mrs Viola h 727 Rhodes ave
 Wilcock Clarence taxi dr r 342 W Market
 " Wilfred A [Catherine] clk J P Crews h 64 S Martha ave
 Wilcox Mrs Anna (wid Louie) h 684 E Crosier

CITIZENS FINANCE CO. A Quick Loan on Chattels and Other Security

711 FIRST-CENTRAL TRUST BLDG. BL-4138 L. B. BOLDEN, Manager

1446

BURCH DIRECTORY CO'S

WILCOX

" Archie V painter h 563 Blaine ave
 " Betty wks Mayflower Hotel h 43 S Walnut
 " Carl L [Goldie A] wks N Y C R R h 262 Sobul
 " Chas H [Dorothy M] h 541 Sherman
 " Chas L [Grace G] sec and treas Central Market
 " Co h 1244 W Sunset View dr
 " Mrs Clara h 820 Diagonal rd
 " D Carlyle [Alyce S] paperhanger h 556 Elma
 " Mrs Della M (wid Frank A) h 871 Merriman rd
 " Dorothy h 358 E Arndale rd (Stow)
 " E James [Verna M] waiter Cottage Lunch h 48
 " N Martha ave
 " Edward [Pearl] wks Firestone r 28 W Crosler
 " Mrs Elsie A (wid Wm C) tchr h 84 Kenilworth
 " dr
 " Forest R [Mabel F] tchr h 2374 Roth dr (C F)
 " Fred A [Nina B] painter h 620 L Buchtel ave
 " G Evelyn h 656 Elma
 " Geo C [Edith C] h e s Hilbish ave
 " Geo V [Lena L] electn h 787 Ardella ave
 " Glenn C Jwlr Hibbard J Co h Hudson O
 " Harold C [Mildred] clk B & O R R h 2245 4th
 " (C F)
 " Helen L stenog New York L I Co h Hudson O
 " Horace M h 262 Sobul ave
 " Howard J [Elizabeth S] clk h 894 Wyoming av
 " Huber C [Helen V] with Goodrich Silvertown h
 " 1930 21st (C F)
 " Hugh [Edna M] clk A's Hole In The Wall h
 " 145 Myers ave
 " Mrs Ina (wid Allie W) h 563 Blaine ave
 " Irma D social scrv worker Children's Hosp h 918
 " Hamlin
 " James A h 629 Ranney
 " John H [Myrtle] painter h 270 Arch
 " Laura L student h 1244 W Sunset View dr
 " Lawrence E h C A Hawkins Gasford Grove rd
 " (C F)
 " Leo D [Amy] h 935 Hamlin
 " Lloyd A [Evelyn L] (Hennett & Wilcox) h 1353
 " Vane ave
 " Percy B [Stella W] pharm Fowler D Co h 801
 " Stadelman ave
 " Peter wks C W Post r 2152 Front (C F)
 " Ralph J h 197 E Buchtel ave
 " Ralph V [Maude M] cost dept Imp El Co h 629
 " Ranney
 " Robt H h 935 Hamlin
 " Thos W [Mildred E] wks Gen T & R Co h 666
 " Leeds
 " Undine E bkpr Goodrich h 145 Myers ave
 " Verna waitress Cottage Lunch h 48 N Martha
 " Virginia J student h 1244 W Sunset View dr
 " Wm J student h 556 Elma
 " Wyman W printer r 259 E York
 " Mrs Zella M (wid Orlando) h 2425 4th (C F)
 " Wilcoxon M Catherine h 1128 Tullip ave
 " Nellie clk Goodyear h 1128 Tullip ave
 " Wilcoxon J Bruce [Dorothy M] clk B & O R R h
 " 696 Hazel
 " Wild Chas N h 1255 N Howard
WILD CLARENCE E [Ethel N] City Engineer 602
 " City Hall Phone JE-7111 h 194 Castle blvd
 " Clement L [Izetta M] tchr h 2259 E Market
 " Curtis A [Margaret] investments 437 Portage
 " trail (C F) h same
 " Harold C [Hazel H] teller Dime S Bank h Cuya
 " Falls O R D 2
 " Pauline student h 437 Portage Trail (C F)
 " Ralph M electn r 240 Portage Trail E (C F)
 " Wilder Arthur W [Agnes] ptrnmkr h 306 August et
 " Bernard H [Jane D] str att'dt McDowell O & G
 " Co h 354 Mission dr
 " Bertha M student h 405 Margaret
 " Fred W [Ida E] wks Goodyear h 405 Margaret
 " Walter F student h 405 Margaret
 " Wilder Doris L stenog h 60 Palmetto ave
 " Geneva L student h 421 Kling
 " Geo L [Velma] rubwkr h 421 Kling
 " Horace H clk h 60 Palmetto ave
 " James W [Beatrice B] clk Goodyear h 137 Good
 " King F [Clara] wks Goodrich h 997 Moeller ave
 " M Pearl student h 421 Kling
 " Matthew [Gladys L] electn h 462 Larkin ave
 " Sara N stenog Goodrich h 641 Columbia ave
 " Mrs Tessie L h 641 Columbia ave
 " W Edward [Della] wks Firestone h 60 Palmetto
 " Wm T [Mabel M] wks Goodyear h 1853 Beni et
 " Wilderman Mrs Sarah C (wid John J) h 820 Chester
 " Wilderson Kenneth J [Lillian] wks Goodyear h 1519
 " Preston ave

WILDING

Wilding James M [Clara P] wks Goodrich h 451
 " Evers ave
 " Wildman Arthur R men s furnishings 1410 E Mar-
 " ket h 196 W Buchtel ave
 " Bertha h 196 W Buchtel ave
 " Julius clothes pressing 1303 Goodyear blvd h
 " 196 W Buchtel ave
 " Mrs Rosie (wid Philip) h 196 W Buchtel ave
 " Wildroutt Cyrus A [Emma I] h 53 Frances ave
 " Joel A [Clara A] h 106 E Wilbeth rd
 " Mrs Lavetta C (wid Milton) h 736 Princeton ave
 " Mary E chief clk Ak-Selle Co h 53 Frances ave
 " Ransom I carp h 53 Frances ave
 " Wilbur H h 736 Princeton
 " Wilds Mrs Elizabeth S (wid James) h 143 Wooster
 " Wilma F h 143 Wooster ave
 " Wile Carl L clk h 890 Florida ave
 " Carl L [Evelyn] clk Peoples S Drug No 130 h
 " 549 Wooster ave
 " Clinton C musician h 240 E York
 " Colonel F [Mary E] carp h 240 E York
 " Paul F student h 890 Florida ave
 " Wileman Albert [Elizabeth I] wks Goodyear h 1825
 " Goodyear blvd
 " Benj [Veronica V] wks Goodrich h 303 Campbell
 " Ralph F [Ruth S] slsmn h 789 Elma
 " Walter F [Edith] wks Firestone h 1759 Issa-
 " quah (C F)
 " Wilent Albert L [Harriet M] with Goodyear h 1843
 " 10th (C F)
 " Wiles Ada S h 689 Elma
 " Danl B [Fleanor B] asst div com'supvr O B Tel
 " Co h 715 W Market
 " Otto L [Katie A] pressman Beacon Journal h
 " 470 Cuyahoga
 " Ralph R [Ruth F] wks Falls R Co h 1058 Tall-
 " madge rd (C F)
 " Saml [June] wks Goodyear h 153 Brooklands
 " Walter [Jennie M] rubwkr h rear 154 Leora [av
 " Willet Mrs Kathryn (wid Geo) h 857 Longview ave
 " Wiley Arthur F [Mina] shtmtlwr h 940 Golda pl
 " Clark C [Olive E] mach h 1903 S Arlington
 " Clyde E [Bessie A] carp h 1546 8th (C F)
 " David H [Emma C] painter h 126 Sanford ave
 " (Stow)
 " Eldora M h 1368 California ave
 " Ethyrel R [Wilhelmina M] wks Goodyear h 366
 " Wildwood ave
 " Evelyn C student h 120 Sanford ave (Stow)
 " Everett A h 1117 S High
 " Francis L [Kathryn H] wks Gen T & R Co h
 " 966 Nathan
 " Geo O [Galen R] route formn Ak P Milk Co h
 " 1025 Pitkin ave
 " Gerald A [Katherine F] wks Ak P Milk Co h
 " 291 Watson
 " Harvey J [Clara F] wks Goodyear h 1777 Marks
 " Harvey J Jr student h 1777 Marks ave
 " Howard M [Abigail T] lettercarrier h 934 Jason
 " Mrs Ida h 644 Arcadia ave (C F)
 " James [Virginia] cook Mayflower Hotel h 329 E
 " Buchtel ave
 " John [Willie] rubwkr h rear 182 W South
 " Joseph [Maud M] h 2312 Front (C F)
 " Joseph H [Kathryn M] formn, Goodyear h 609
 " Storer ave
 " Josephine J bkpr Dollar Cleaners h 443 Bishop
 " Kenneth B [Rosalie] truck dr h 1546 8th (C F)
 " L Fedd [Wilma R] barber 408 Storer ave h 891
 " Work dr
 " Mrs Marie P wks Y W C A h 45 Jeannette ave
 " Mrs Mary E h 393 Bell
 " Mildred E h 1727 S Main
 " Oakley C wks Goodyear h 468 Gridley ave
 " Osie H h 468 Gridley ave
 " Ralph C [Marie B] wks Goodyear h 1712 Honode
 " Ross M slsmn h 132 Jewett
 " Roy C [Mary A] wks Goodrich h 1907 17th S W
 " Roy G [Sarah E] wks Goodrich h 1368 California
 " Mrs S Elizabeth (wid Francis) h 468 Gridley [av
 " Sherman E [Ila M] wks Goodyear h 426 Seamans
 " Vera E student h 1368 California ave
 " Vernon wks Goodyear r 864 Oberlin
 " Viola E h 1368 California ave
 " Wilfert Drug Co P S Steidl pres Mrs Rosina G
 " Wilfert vice pres E W Wilfert sec and treas
 " 2153 Front (C F)
 " Ernest W [Rosina G] sec and treas Wilfert
 " Drug Co h 1946 Englewood ave
 " Mrs Rosina G vice pres Wilfert Drug Co h
 " 1946 Englewood ave

THE HENRY COAL & ICE CO. For Hot Coal or Cold Ice, Phone SH-1127

53 WOOSTER ROAD NORTH (BARBERTON)

Delivered to your
Home Daily
Except Sunday.

Akron Beacon Journal

Jefferson
6161

AKRON 1933 CITY DIRECTORY

1447

WILFONG

Wilfong Carroll wks Dawn Donut Co h 294 Sherman
" Lora [H Ione] truck dr h 2261 Billman pl (C F)
" Roy R [Elvira] truck dr h 469 Spicer
" Wm A h 1429 Welton ave
" Wm L [Wilma W] wks Goodrich h 852 Polk ave
Wilford Edward E [Mary V] wks Firestone h 133 E Mildred ave
" Freeman [Nellie] bill poster General O Adv Co h 1406 Bellows
" Opal h 922 Woodward ave
Wilgus Mrs Anne W (wid Harry S) h 500 Fairfield
" Chas R salesman h 216 Ash
" John S [Estelle M] sewing machines 36 S Howard h 210 Ash
" Ward S with Goodyear h 500 Fairfield ave
Wilha Stephen [Catherine] rubwkr h 661 Inman
Wilhelm s (W H Wilhelm A E Dettling) meats 370 S Maple
Wilhelm Albert D [Flora P] h 387 N Firestone blvd
" Mrs Amanda A (wid Geo) h 25 Green
" Andrew [Barbara] h 677 Kling
" Anna J h 283 Russell ave
" Bernard h 1101 Laurel ave
" Mrs Bessie M h 88 W Mildred ave
" Carl J h 1259 1/2 Lakeside ave
" Chas A [Marie R] h 115 Schocolog rd
" Chas E [Margaret E] wks Firestone h 2327 22d S W
" Chas M [Lenal] meat ctr h 352 Buckeye
" Chas W h 766 Bellevue ave
" Donald E [Mabel V] wks Firestone h 2132 18th S W
" Earl C [Margaret D] pres Little Ritz Inc r 640 Crosby
" Edward C [Louise] h 633 W Thornton
" Elizabeth student h 206 S Firestone blvd
WILHELM ELLARD L (Thelma K) office mgr Commercial Credit Co h 816 Thayer
" Frank [Ada A] wks Firestone h 400 Celtic
" Frank W [Nelda N] wks Goodyear h 291 Malacca
" Fred E [Florence] real est dept Ak Sav' & L Co h 210 Crescent dr
" Frederick J [Leah V] electn h 87 Jewett
" G Wallace student h 378 Cole ave
" Genevieve M clk h 352 Buckeye
" Geo A [Beatrice] wks Goodrich h 378 Cole ave
" Geo E policeman h 958 Bell
" Geo E h 261 E Buchtel ave
" Geo I [Carrie B] tile setter h 149 Annadale ave
" Geo E [Della M] mach h 220 S Maple
" Geo N [Elizabeth M] wks Goodrich h 1101 Laurel
" Geo W h 239 Hammond ct
" Grace J h 115 Schocolog rd
" Harry F [Della M] carp Klages C & I Co h 206 Paris ave
" Harry E [Sara A] h 1196 Copley rd
" Henrietta M h 387 N Firestone blvd
" Henry h 1334 Goodyear blvd
" Herman L h 1259 1/2 Lakeside ave
" Isaac wks Goodrich h 766 Bellevue ave
" John h 206 Paris ave
" John M [Jessie A] wks **THE M O'NEIL CO** h 115 Gile
" Kathryn M cashr **THE A. POLSKY CO** h R D 1 Copley O
" Kenneth K [Vallie M] slsmn h 229 Helen ave,
" Leah wks **THE M O'NEIL CO** h 482 Perkins
" Mrs Marie G h 1419 Bellows
" Marlon A h 206 S Firestone blvd
" Mrs Mary (wid Wm H) h 1225 Grant
" Marv M h 283 Russell ave
" Michael [Catherine] janitor Court House h 283 Russell ave
" Norman M student h 206 Paris ave
" Patricia H student h 606 Noah ave
" Paul M [Cladys K] wks Firestone h 1101 Laurel
WILHELM R M LUMBER & TIE CO R M Wilhelm mcr hardwood lumber and ties 309 Silver Phones BL-3513 and JE-3513
" Ralph H [Dora S] wks Goodyear h 958 Bell
" Ralph I [Dorothy F] (Peoples Plumbing & Heating Co) h 742 Grant
WILHELM RAY M [Florence E] mcr R M Wilhelm Lumber & Tie Co h 2533 Front (C F) Phone WA-4295
" Richard N [Sarah] r 52 Lake
" Robt [Ellal] formn Zimmler Bros Co h 206 S Firestone blvd
" Mrs Rosa (wid Emil) h 807 Grant
" Roy E [Ruth] art director Ak Engraving Co h Copley O

WILHELM

" Ruth G h 377 Edgewood ave
" Ruth M h 1101 Laurel ave
" Sherman E [Nora] wks Firestone h 1259 1/2 Lakeside
" Urban A [Loretta K] h 605 Noah ave
" Violet M tchr h 206 S Firestone blvd
" Wayne E [Lela M] h 633 W Thornton
" Wm H [Albertina K] (Wilhelm's) h Copley O R D 1
Wilhite Earl L [Hazel T] h 330 Stow ave (C F)
" Fnza [Fern M] wks Goodyear h 1200 2d ave
" Guy M [Irene A] court bailiff h 978 Clark
" Joseph O [Ruby D] wks Goodyear h 2323 East-lawn ave
" Paul D [Emma] potter h 543 Hazel pl
Wilke Mrs Anna M (wid Fred) h 1208 7th ave
" Edward clk Goodrich h 185 Palmra ave
" Evelyn wks Day Cleaners & Dyers Inc h 896 Whittier ave
" Fred A student h 1208 7th ave
" Mrs Helen B (wid J Snow) h 568 Allyn
Wilkins Clarence H [Edith M] serv mgr A Schrader's Son Inc h 1072 Chalker
Wilkinson Chas wks Goodyear h 35 W Glenwood ave
" Clarence S [Ethel M] h 346 Montrose ave
" Frank D porter Ak City Club h 35 W Glenwood ave
" Fred P [Iva M] wks Goodrich h 1160 Burkhardt
" Grace nurse 533 Letchworth dr
" Jack H [Adeline] wks Firestone h 1516 Overlook
WILKERSON JAMES R [Edna M] auditor Akron Canton & Youngstown Ry Co h 461 Orlando ave
" Lonnie [Eleanor] wks Goodyear h 1539 Multnoma
" Richard G h 383 Albert pl
Wilkes Mrs Ellen (wid Wm J) h 370 W Cedar
" Ephraim [Vera] wks DeWitt-H M Co h 239 Bluff
" Evelyn r 18 S Summit
" Jennie J h 2283 3d (C F)
" John C [Golda L] wks Goodyear h 909 Richmond
" Wm J h 370 W Cedar
" Wm P [Emil E] electn Firestone h 601 Sherman
Wilkie Chas B [Imma C] servmn Sears Roebuck & Co h 1142 I Linden ave
" Helen A h 2034 Englewood ave
" Sylvester [Neval] h 641 Sumner
" Wm S [Carrie P] clk M F Murdock Co h 772 Ardmore ave
Wilkin June P student h 512 Brittain rd
" Leonard K clk Al's Stores r Marne Hotel
" Luther F [Dorothy G] wks Goodyear h 1504 Malasia rd
" Wayne W student h 512 Brittain rd
" Wilbur R [Jeannette] lettercarrier h 512 Brittain road
Wilkins Mrs Carrie R wks Goodrich h 693 Coburn
" Chas J [Marie] mach Goodrich h 224 Fountain
" Flsie h 489 Champlain
" Mrs Ethel hskpr Florence Crittenton R League h 51 Cotter ave
" Eura L student City Hosp h 39 Arch
" Geo E h 129 Jewett
" John [Dorothy] rubwkr r 413 W Market
" Lloyd O osteopath 433 E Market h 552 Orlando ave
" Rolhn C h 642 Falls ave (C F)
" Walter W [Lenal] wks Goodyear r 692 Roselawn
" Wm H [Ethel I] wks Firestone h 1140 Sherman
Wilkinson Alma A student h 1171 LaCroix ave
WILKINSON C M COMPANY C M Wilkinson mgr engr L R Johnson and F W Taylor assoc engrs Handling Equipment Engineers Representing Cleveland Tramrail Columbus Conveyor Co Capital Lift & Mfg Co Globe-Wernike Co and Durabilt Steel Locker Co Power and Gravity Conveyors for Industrial Plants sand gravel and coal conveyors package handling conveyors spiral chutes soiled linen and rubbish chutes elevators dumb waiters and skip hoists Cleveland Tramrail cranes electric hoists chain blocks Tramrail carriers steel and wood partitions and steel lockers and cabinets 1036 First-Central Trust Bldg, Phone FR-6512
" Carl W [Margie P] auto wrecking 984 Brown h same
" Chas H [Jean] wks Goodyear h 169 N Adams
" Clarence M [Lille C] mgr engr C M Wilkinson Co h 420 Morning View ave
" Claude J [Addie E] with Firestone h 891 Elmore
" Clyde E [Mary W] visitor Family S Society h 470 Livingston
" Edgar [Cealue C] coll h 879 Lorain
" Ldwin [Elizabeth] mach h 718 Allyn
" Emery h 2030 Store (C F)
" Evan E [Louise M] wks Goodyear h 1260 Honodle
" Floyd D [Flla] auto wrecking 847 Hazel h same

CITY BAKING CO.
PHONE HE-3126

**SPECIAL BAKERS OF WEDDING CAKES
AND FANCY BAKED GOODS, 5 STORES**

DESKS and CHAIRS

THE NATIONAL BLANK BOOK & SUPPLY CO.

Two Stores
36 N. MAIN ST.
12 E. MILL ST.

1448

BURCH DIRECTORY CO'S

WILKINSON

" Frances M student h 1622 Sawyer ave
" Mrs Frances C (wid John W) h 2541 Berk (C F)
" Geo J [Ruth I] wks Goodyear h 1350 2d (C F)
" Geo S [Sue B] wks Goodyear h 46 W York
" Gertrude M student h 879 Lorain
" Harriet student Peoples Hosp h same
" Hazel M student h 1010 Packard dr
" Herbert C [Anna S] wks City h 2030 Stone (C F)
" James F [Lottie G] policeman h 1010 Packard dr
" Janet C student h 420 Morning View ave
" Jesse W wks C W Wilkinson h 984 Brown
" John M [Clide G] wks Firestone h 958 Raymond
" Joseph W [Ruth M] wks Firestone h 47 W Long
" Mrs Kate (wid James N) h 546 Hoye ave
" Leland M [Sadie L] wks Goodrich h 1262 Sawyer
" Lester wks Goodrich r 2259 Ardendale ave
" Louis J [Elmira I] wks Goodrich h 1171 LaCroix
" May danens school 127 S Main
" Merle F [Elma N] clk Benzoco Inc h 284 W Exchange
" Mildred student h 1171 LaCroix ave
" Naomi asst clk Bd of Elections h Lakemore O
" Nellie wks 170 Overwood rd
" Nora wks Falls R Co h 2030 Stone (C F)
" Parker [Betsy] wks Goodyear h 255 Pioneer
" Parker [Janet T] wks Goodyear h 1806 Goodyear blvd
" Payton J [Blanche M] wks Gen T & R Co h 753 Bulker
" Richard S [Georgia] baker h 123 W Miller ave,
" Robt h 2030 Stone (C F)
" Robt W h 753 Bulker
" Roy [Margaret C] h 2448 Talbot (C F)
" Saml R [Georgia I] baker h 1246 McKinley ave
" Urahel P [Gladys H] truck dr h w s Wade Park
" Viola H student h 753 Bulker
" Virgil R [Elizabeth L] engr Klages C & I Co h 2358 Bellfield ave
" Walter W [Louise R] rubwkr h 1861 Dallas ave
" Warren H [Elizabeth] with Wondura Prod Co h 433 Woodland ave
" Wm P h 1262 Sawyer ave
" Wilma V student h 1010 Packard dr
" Wilkison Sadie waitress Mrs Nellie G Johnston h 4233 S Main
" Will Fred R [Garnet I] wks Goodyear h 559 Nash
" Henson J [Eleanor R] inspr Goodrich h 1666 19th (C F)
" Herbert student h 1219 Florida ave
" Phyllis student h 1219 Florida ave
" Raymond H h 1195 Andrus
" Robt N [Ethel J] clk Goodrich h 882 Bye
" Rudolph mach h 276 Westwood ave
" Wm H [Helen E] wks O B Tel Co h 1219 Florida
" William Donald F [Zada] with Xylos R Co h 2294 Mokadore rd
" Emmet K adjuster r 66 S Broadway
" Russell W serv man Hoover Co h North Canton O
" Wallace L [Olga S], kro, etc 28 N Forge h 26 same
WILLARD BATTERY SERVICE STATION, Seiberling Service Station Inc distributors sales and service 180 S High Phone JE-4141 and 250 W Market Phone BL-4141
" Dry Cleaners & Dyers (O C Betts) 1183 Willard
" Ethelbert O [Martha D] h 578 Cuyahoga
" Mrs Florence L h 1369 Leeser ave
" Frank auto washer r 400 Wabash ave
" James R [Elizabeth R] h 981 W Bowery
" Leonard O slsmn h 578 Cuyahoga
" Lunch (G A Priftu) 1085 E Market
" Pool Room (Nick Iatos) 1083 E Market
" Willman Adolph [Jeannette C] (Rob & A's Stores) h 1623 Hampton rd
" Wille Evelyn opr Duo-Art Peimanent W S h 317 W Chestnut
" Fidel [Agatha] h 608 W Thornton
" Mrs Lue D h 317 W Chestnut
" Robt J wks Goodyear h 608 W Thornton
" Willem James E student h 778 May
" John R [Clara B] wks Robinson C P Co h 778 May
" Willemsen Henry E [Metta] h 458 Moreley ave
" Margaret E shipper Ihos Phillips Co h 554 Schiller
" Robt E [Olive J] chief deputy Co Surveyor h 821 Weber ave
" W Reynold [Ethel E] slsmn h 458 Moreley ave
" Willemsen Cornelius [Nellie L] slsmn Ak P Milk Co h 741 Diagonal rd (Stow)
" Jacob W [Regina E] (Willemsen & Pearson) h 1305 Big Falls ave
" Jeannette L student h 741 Diagonal rd (Stow)

WILLEMSEN

Willemsen & Pearson (J W Willemsen N J Pearson) auto serv sta 585 Brown
" Robt C student h 741 Diagonal rd (Stow)
WILLENBACHER PHILIP M 1st vice pres Atlantic Foundry Co h S Arlington ext Phone HE-7593
" Willenboudy Mrs Charlotte A sec F H Weeks Lumber & Coal Co h Massillon O
" Willemsky Allen [Bessy] clk **THE M O'NEIL CO** h 496 Howe
" Willett Bruce W [Emma B] carp h 87 Arch
" Lois G student h 87 Arch
" Oscar C [Mary I] wks Goodyear h 866 Bank
" Peter [Margaret] waiter Mayflower Hotel h 131 N Howard
" Robt B [Theima] wks Goodyear h 80 Lincoln ave (C F)
" Ruth E student h 87 Arch
" Willey Chas [Olga E] wchmn h 493 Edgewood ave
" Chas H [Florence J] agt Conn Mut Life Ins Co h 177 E Brookside ave
" Mrs Florence music tchr, 36 S Howard h 177 E Brookside ave
" Francis E clk McDowell-O & G Inc h Copley O
" J Harold [Florence M] wks Conant Motor Co h 827 Concord ave
" James A [Sophia] wks Goodrich h 395 Howe
" James P [Virginia E] wks Mayflower Hotel h 230 N Adolph ave
" Jasper N [Dorothy] lab h 886 East ave
" L E slsmn Yeager Co h Bath O
" Leota R student h 1223 Welton ave
" Maurinerstenog h 270 Madison ave
" Michael A [Belva E] wks Goodyear h 1223 Welton
" Richard H [Helen] wks City h 339 Wheeler
" Willfong John T [Zona] caretaker h 1055 W Waterloo rd
" Willford Earl J [Edith] atty 214 Delaware Bldg h Twin Lakes Kent O R D 1
" Fern E h 151 Westwood ave
" Joseph A [Katie B] h 151 Westwood ave
" Willgohs Chas H [Nellie] policeman Goodyear h 837 Dayton
" Melvin J [Margaret W] sign painter h 931 Dan
" Wayne W [Clara N] policeman h 927 Dan
" Willgress Wm r 1069 E Market
" Willgues Francis E wks Goodyear h 1212 Onondago
" Lolita L beauty opr h 1212 Onondago
" Oney [Myrtle M] wks Goodyear h 1212 Onondago
" William Mrs Hazel h 111 F North
" William T Fred [Florence M] wks Firestone h 366 Cypress ave
" Williams Abraham F [Mary L] h 594 High Grove blvd
" Abram B [Catherine] huckster h 651 Sibley al
" Mrs Addie h 83 N Valley
" Mrs Addie A (wid Chas) h 2353 19th (C F)
" Adonis D [Iucille] slsmn h 280 Locust
" Agnes wks Firestone r 209 W Miller ave
" Albert clk r 164 E Crosier
" Albert wks F H Waters h 1804 Furnace
" Albert student h 175 Hill
" Albert h 290 Sherman
" Albert confr 247 E South h 966 Avon
" Albert lab h 905 Star
" Albert gard r 1043 N Summit
" Albert jr truck dr r 1043 N Summit
" Albert J r 370 Park
" Albert O [Zella] clk Goodyear h 263 StLeger ave
" Alberta M student h 442 E Kent rd (Stow)
" Mrs Aleen waitress h 291 Park
" Alfred lab r 148 E North
" Alfred A [Bertha B] slsmn h 593 Pallsades dr
" Alfred J [Lavina E] wks O B Tel Co h 1332 Broad blvd (C F)
" Alfred J [Mabel M] confr h 442 E Kent rd (Stow)
" Alfred L h 1159 Collinwood ave
" Alice student h 175 Hill
" Alice M student h 252 Wildwood ave
" Allen L [Carrie H] wks Goodyear h 1357 Diagonal rd ext
" Aloysius O truck dr h 1173 2d ave
" Alphonso [Essie] wks Goodyear h 640 VanEverett
" Andrew [Leita V] rubwkr h 154 E Emerling
" Angelo [Helen] cook h 43 S Adolph ave
" Anna student h 652 Bellevue ave
" Mrs Anna (wid Chas) h A S Conn Athens rd (S L V)
" Mrs Anna M (wid Mark) h 2353 11th S W
" Mrs Anna M (wid Stephen) h 344 Graves ct
" Anthaola h 387 Albert pl
" Arby H h 661 Miami
" Arby L student h 661 Miami

FIRST INDUSTRIAL BANK of AKRON

WILL HELP LIGHTEN YOUR BURDENS FINANCIALLY

AKRON 1933 CITY DIRECTORY

1449

WILLIAMS

" Archie E musician h 1356 Newton
 " Armstrong (Martha W) h 617 Myrtle ave (C F)
 " Arthur (Evelyn) carp h 399 Lindenwood ave
 " Arthur (Florence) gro etc 1317 W Wilbeth rd h 1311 same
 " Arthur C wks O B Tel Co h 399 Lindenwood ave
 " Arthur C (Rachel) car washer h 842 Rhodes ave
 " Arthur F (Mary K) with O B Tel Co h 137 W Burns ave
 " Arthur L (Annie L) wks Firestone h 1115 Bellows
 " Arthur R student h 119 Lincoln ave (C F)
 " Arthur S (Bessie L) wks Ohio Edison Co h 119 Lincoln ave (C F)
 " Aubrey H (Mary L) h 139 Palmer
 " Audrey wks Goodrich r 186 Paris ave
 " Austin A wks Goodyear r 868 Yale
 " B Franklin (Hazel C) h 1784 Issaquah (C F)
 " Baden P (Eugene) clk h 405 Raasch ave
 " Bart' h 2195 16th S W
 " Beatrice M h w s Fish Creek rd (Stow)
 " Beatrice M stenog Goodyear h 136 Hall
 " Beebe C (Bertha B) wks Goodyear h 402 Carroll
 " Ben C (Mary L) wks Goodrich h 29 Cook
 " Benj F (Mary E) janitor Goodyear h 916 Clay
 " Benj G (Anna B) slsmn Slocum China Co h 1274 N Main
 " Benny (Mary) h 81 E Voris
 " Bernard student h 461 Bell
 " Bernard M h 218 Chittenden
 " Bernice A student h 2144 7th S W
 " Bert plstr h 938 Georgia ave
 " Mrs Bessie T h 156 N Maple
 " Bird & Flower Snop (Mrs Mary A Williams) 660 S Main
 " Blair S (M Lorane) clk Postoffice h 145 Jewett
 " Mrs Bridget W (wid Ralph L) h 810 S Main
 " Brinley (Emma M) mach h 37 Seiden ave
 " Brown T (Cora) wks Goodyear h 1681 Woods rd
 " Burl T (Teddy Sawyer) slsmn h 654 E Archwood
 " Byrd A (Areta C) wks Ak Pharmacy Co h 132 S Balch
 " Byron W plasterer h 202 Brown
 " C Melvin mech Taylor-S M Inc h 247 W Crosier
 " C Vere wks Goodrich h 363 Brown
 " Calvin E (Jessie E) lab h 534 Hammet
 " Carl G student h 703 Carpenter
 " Carl L plstr h 938 Georgia ave
 " Carl O (Maude L) bkpr Albrecht Gro Co h 110 Dawes ave
 " Carl P (Gertrude) slsmn Rybolt F Co h 639 Garry road
 " Carlin F student h 2144 7th S W
 " Chandler R clk Ohio Pharmacy h 658 Grace ave
 " Chas h 175 Hill
 " Chas lab r 699 Kipling
 " Chas wks City r 156 Stuber
 " Chas wks Ohio Edison Co r 1044 N Summit
 " Chas (Caroline M) asst supt Ak Coca-Cola B Co h 136 Hall
 " Chas (Lottie) h 1572 East ave
 " Chas (Mabel) lab r 260 Cuyahoga
 " Chas B (Hallie R) plstr h 938 Georgia ave
 " Chas B (Louise L) truck dr h 173 W Center
 " Chas D (Maud E) h 363 Brown

WILLIAMS CHARLES E pres and gen mgr Williams Tire Co Inc h 365 Park Phone BL-9034

" Chas E wks East Ak Casting Co h 437 Whitney av
 " Chas E (Naomi) musician h 849 Viola
 " Chas F (Mary A) wks Goodrich h 808 May
 " Chas F (Sude) wks Goodrich h 247 W Crosier
 " Chas H (Avis I) wks Goodyear h 595 Indian trail
 " Chas P (Mary M) wks Goodyear h 978 5th ave
 " Clarence h rear 17 Lods
 " Clarence A (Mary I) with Goodyear h 68 Caster-ton ave
 " Clarence D (A Hazel) wks Goodrich h 1259 Tampa
 " Clarence D (Alta W) auto serv sta 970 N Main h 962 same
 " Clarence E (Edna F) wks Goodrich h 501 N Firestone blvd
 " Clarence R wks Falls R Co h 1717 2d (C F)
 " Clarence W (Catherine) barber 686 Edgewood ave h 300 Upland ave
 " Clarence M student h 1212 2d ave
 " Clark A clk Motor Rm Mrs Co h 264 W Market
 " Clark C (Pearl M) wks E O Gas Co h 736 School ave (C F)
 " Clark O wks Crouse C P Co h 1313 Newton
 " Claude D (Ethel E) h 1928 Goodyear blvd
 " Claude L (Geraldine R) clk h 287 W Miller ave
 " Clifford W (Mattie L) wks Goodrich r 205 Ira ave

WILLIAMS

" Clois night mgr Clark Restr Co r 62 S Broadway
 " Clloyd D h 687 Hazel
 " Cora h 90 Rhodes ave
 " Mrs Cora h 178 Turner
 " Cora E office clk University of Ak h 99 Corson ave
 " Cyril (Elsie A) formn Carmichael C Co h 290 E Archwood ave
 " Dele J wks Goodyear r 1391 Goodyear blvd

WILLIAMS DANA E (Shirley S) sec Seibert-Berry Agency Co h 20 Byers ave Phone BL-2372

" Danl clk Theodore Staffl r 454 E Exchange
 " Danl wks Gen T & R Co h 1010 Triplett blvd
 " Danl D (Nettie M) wks Falls R Co h 2033 Stone (C F)
 " David wks B & O R R h 706 Schiller ave
 " David jr clk h 706 Schiller ave
 " David (Esther) wks Firestone h 1387 Brown
 " David (Mary E) h 718 Graham rd (C F)
 " David C (Blanche) wks Goodyear h 1746 Ford av
 " David J (Mary J) wks Goodyear h 406 Talbot ave
 " David T (Lola B) wks Goodrich h 723 Harvard
 " Dayton L (Icie D) wks Goodyear h 1730 Shaw ave
 " Delma beauty opr h 938 Georgia ave
 " Delmar C (Virginia L) painter h 1650 Hampton rd
 " Dewey A (Tillie) wks Goodrich h 2184 17th S W
 " Dick (Lucy) wks Goodyear h 8 Coolidge ave
 " Dillard C (Ethel E) wks Goodrich h 779 Bell
 " Don (Lucille) r 83 Oak tr
 " Don E (Ethel M) sec Swartzlander Audit Co h 1164 Carey ave
 " Donald student h 1331 Pond View ave
 " Donald B h 402 Carroll
 " Dora clk Goodrich r 280 Rhodes ave
 " Doris B student h 2156 17th S W
 " Doris F h 264 W Market
 " Dorothy h 676 Pallasades dr
 " Dorothy E clk h 884 Bye
 " Dorothy E h w s Fish Creek rd (Stow)
 " Dorothy J student h 2164 Maryland ave
 " Droz F (Vivian I) wks Goodyear, h 917 McKinley
 " Dwight (Cecelia V) wks Goodrich h 537 Crouse
 " Dwight M (Ruth A) truck dr h 1842 Flint ave
 " Earl (Lettie) wks Goodyear h 1721 Flint ave
 " Earl A (Mary L) cigars h 888 Fried
 " Earl E (Addie L) wks Firestone h 358 Stanton
 " Earl J (Marie L) formn Gen Bkg Co h 595 Sumner
 " Earl T (Ruby D) wks Goodyear h 1196 5th ave
 " Earl W student h Ivanhoe rd (S L V)
 " Earl W jr (Gussie) wks Goodyear h 467 Lucy
 " Earley W (Mollie) h 538 VanEverett ave
 " Edd G meats 657 Wooster ave r 1994 S Main
 " Edgar student h 1003 Moeller ave
 " Edgar M (Grace D) atty h 40 Waldorf dr
 " Edna wks THE M O'NEIL CO h 432 Tyner
 " Edward h 1277 Wilbur ave
 " Edward (Caroline) barber 1094 Brown h 824 Concord ave
 " Edward (Mabel M) mach h 1243 Sawyer ave
 " Edward G (Clara M) brklyr h 1020 Sackett ave (C F)
 " Edward J h 257 Crosby
 " Edward J formn Sup P & L Co h 2241 26th S W

WILLIAMS EDWARD R (Bernice M) vice pres and gen mgr Akron Coca-Cola Bottling Co h 323 Castle blvd Phone UN-3549

" Edward R (Catherine E) aud Richardson M Co h 373 Perkins
 " Edwin R (Celia C) produce h 23 Goodwin ave
 " Elgin (Ethel) wks Firestone h 2265 Manchester rd
 " Elijah W (Sadie M) janitor h 687 Hazel
 " Mrs Eliza J (wid Danl D) h 2200 17th S W
 " Elizabeth h 239 Dixon pl
 " Elizabeth r 411 Locust
 " Mrs Elizabeth A (wid James H) h 739 Carroll
 " Elizabeth J student h 1185 2d ave
 " Ella r 34 Oakdale ct
 " Ella wks 23 Selden ave
 " Mrs Ella I (wid Flins D) h 173 W Center
 " Elmer R (M Irene) wks Firestone h 1783 Issaquah (C F)
 " Elsie student h 280 Miles
 " Emma h G C Fretz Circle dr (S L V)
 " Emma h 175 Hill
 " Emmet G (Laura F) auto repr 1328 Newton h 1288 same
 " Emrys T drftsman h 239 Dixon pl
 " Ernest wks Firestone h 1309 Grant
 " Ernest porter J Grant Hyde Inc h 451 Lucy
 " Mrs Esther R (wid Saint) h 197 Nieman
 " Mrs Ethel (wid John) h 717 W Bowersy
 " Mrs Etta clk h 322 W Market

DON'T BORROW Buy a City Directory AND CONSERVE TIME AND MONEY

1450

BURCH DIRECTORY CO'S

WILLIAMS

" Mrs Eudora pastor First Spiritualist Temple h 280 Locust
 " Eugene r 57 McCosy
 " Eugene [Amelia] h 522 Hammel
 " Eugene H [Anna A] policeman h 77 Clewell ave
 " Evan J [Stella M] dentist 624 S Main h 92 Hawthorne ave
 " Evelyn student h 56 Charles
 " Evelyn tchr h 537 S Sunset View dr
 " F Clyde [Minnie M] vice pres C W & P Construction Co h 1646 9th (C F)
 " Mrs Fannie h 448 Iroquois ave
 " Mrs Florence wks **THE A POLSKY CO** r 165 Oak Park dr
 " Florence L stenog Otis & Co h 287 W Miller ave
 " Mrs Florida L (wid Finn J) gro 400 Pine h 426 Locust
 " Floyd D lab h 2195 16th S W
 " Francis E student h 808 May
 " Frank h rear 122 N Broadway
 " Frank h 103 Venice ct
 " Frank [Blanche E] electn h 49 Brighton dr
 " Frank [Weddie] lab h 515 Bina ave
 " Frank B [Margaret] h 218 Chittenden
 " Frank B [Nellie M] wks Firestone h 1159 Collinwood ave
 " Frank B [Violet] wks M A Knight h 227 Kelly
 " Frank C [Iola] wks Ak Varnish Co h 2200 17th S W
 " Frank E [Mattie] h 929 Rhodes ave
 " Frank G [Viola E] slsmn Kaufman R Co h Sawyerwood O
 " Frank K [Mabel I] struct twkr h 3124 Torrey
 " Frank M [Jessie H] slsmn h 1124 Berwin
 " Frank M [Mae D] asst engr Co Surveyor h 836 Stoner
 " Frank N [Opal M] slsmn h 2144 7th S W
 " Frank P [Marie] billiards 38 W Exchange h 1158 Lexington ave
 " Fred [Vivian] h 812 Kepnebec ave
 " Fred A wks Firestone h 247 W Crosier
 " Fred B [Myrtle M] wks Firestone Battery Co h 2164 Maryland ave
 " Fred B jr student h 2164 Maryland ave
 " Fred H [Myrtle C] carp **THE A POLSKY CO** h 131 W Buchtel ave
 " Fred J [Cammie A] ins art h 318 Sams ct
 " Frederick R student h 112 Morrison ave (C F)
 " Frederick H [Elsie L] route formn Averill D Co h 924 Bisson ave
 " Fritz r 17 West
 " Mrs Fronie B (wid James E) h 26 W Long
 " G Edgar jr student h 287 W Miller ave
 " Gaston h 538 VanEverett ave
 " Gay [Gavel] wks Goodrich r 127 Paris ave
 " Geneva wks 788 W Market
 " Geo h 461 Bell
 " Geo lab r 295 Hickory
 " Geo h 1495 E Market
 " Geo [Delpha D] mach h 691 Sharon
 " Geo [Frances S] billiards 1049 S Main h 300 W Crosier
 " Geo jr h 300 W Crosier
 " Geo [Rochelle] lab h 614 S High
 " Geo A [Sylvia G] plbr h 1270 Onondago ave
 " Geo E [Anna W] painter h 287 W Miller ave
 " Geo E [Varina M] restr h 25 N Forge
 " Geo F [Linnet] wks Gen F & R Co h 1866 Adelaide blvd
 " Geo H [Gertrude F] wks City h 703 Carpenter
 " Geo H [Willie M] chauf h 777 Euclid ave
 " Geo J student h 119 Lincoln ave (C F)
 " Geo J student h 903 Storer ave
 " Geo P [Chrvois] h 962 Copley rd
 " Geo P [Ethel] clk Natl Ref Co h 234 Helen ave
 " Geo R [Ruth] wks Penna R R h 235 Taylor ave (C F)
 " Geo S motor oils 718 S Arlington h 218 Chittenden
 " Geo T [May A] mach Natl R M Co h Ivanhoe rd (S L V)
 " Geo W cement wkr h 757 E Crosier
 " Geo W wks Ak Varnish Co h 2200 17th S W
 " Geo W [Laa M] h 749 S Arlington
 " Gertrude student h 101 E Thornton
 " Gertrude L h 884 Bye
 " GlennAllen h 427 Orchard
 " Gomer W [Jennie M] h 824 Chalker
 " Mrs Grace (wid Henry) h 116 N Broadway
 " Grant S [Maggie E] wks Goodyear h 7374 Edgewood ave
 " Gust P [Virginia J] confr 170 S Main h 432 Chestwood ave

WILLIAMS

" Guy R [Margaret J] wks Firestone h 2420 Manchester rd
 " Gwendolyn A h 97 Mayfield ave
 " Gwyllim W [Mabel O] h 1061 E Market
 " H Fvan jr [Freda S] h 65 Atlas
 " H Lloyd [Hazel M] h 27 Marvin ave
 " Mrs Hannah (wid Wm) h 314 Brown
 " Harold C coll Ohio Edison El S Co h 824 Chalker
 " Harold C [F Gertrude] wks Firestone h 2156 17th S W
 " Harold E wks Am H R Co h 1159 Collinwood ave
 " Harold L [Vernal I] painter h 819 Huron
 " Harry [Grace] wks Goodrich h 1003 Moeller ave
WILLIAMS HARRY [Nina M] chairman board of directors First-Central Trust Co h 474 N Portage path
 " Harry B h 1784 Issaquah (C F)
 " Harry C h 96 Schafer
 " Harry C [Maude L] moving picture screens h 1108 Parkdale dr
 " Harry D h 1874 17th S W
 " Harry E truck dr h 2195 16th S W
 " Harry E [Susan E] wks Firestone S P Co h 319 Lindenwood ave
 " Harry H [Emma J] wks Goodrich h 701 Roselle
 " Harry J [Marie I] wks Firestone r 188 W Thornton
 " Harry O [Thelma] auto mech h 745 E Market
 " Harry R col h 909 Concord ave
 " Harvey wks Goodyear r 95 N Arlington
 " Hattie I h 914 Clay
 " Mrs Hattie h 301 E North
 " Hazel B student h 736 School ave (C F)
 " Hazel M wks Goodrich h 2195 16th S W
 " Mrs Helen A (wid John K) h Revere rd
 " Henry [Anna] wks Firestone h 175 Hill
 " Henry [Ida] janitor O B Tel Co h 222 James
 " Henry [Rebecca] lab h 1157 Andrus
 " Henry A [Golda D] mach Ak Equipment Co h 1112 Princeton
 " Henry H [Dorothea C] auto mech h 111 E Glenwood ave
 " Mrs Hilda h 455 Marguerite ave (C F)
 " Hillary A [Ruhi R] const engr h 1126 Pitkin ave
 " Hinnard R wks Goodyear h 1225 Carey ave
 " Hiram P [Alice M] h 1196 5th ave
 " Homer [Pearlie] wks Broadway One S S h 401 Washington
 " Horace P [Marguerite J] contr-bldg 106 E North h same
 " Horace S [Effe L] wks Firestone h 310 E Archwood ave
 " Howard wchmn h 661 Miami
 " Howard r 26 Spruce
 " Howard [Hattie G] motor trucking h 337 Ashland ave (C F)
 " Huey student h 153 Hickory
 " Hugh L student h 255 Lods
 " Hugh R [Wanda M] wks Firestone h 2292 17th S W
 " Mrs Hulda elev opr Peoples Bank Bldg h S Main ext
 " Mrs Ida wks Goodyear h 1215 Andrus
 " Ina wks Firestone h 231 E Archwood ave
 " Inez student h 45 W Crosier
 " Mrs Irene h 58 Vesper
 " Irene A stenog Inter Accts Soc h 1311 W Wilbeth
 " Isaac [Carrie] h 113 Lods
 " Ivor G [Alice M] mach h 252 Wildwood ave
 " Ivor G jr clk h 252 Wildwood ave
 " J Aubrey [Lillian F] with Reliable Press h 715 Inman
 " J Burl wks Goodyear r 1391 Goodyear blvd
WILLIAMS J CHAS [Gertrude M] vice pres Akron Canton & Youngstown Ry Co h 94 Rhodes ave
 " J D h 401 Washington
 " J R slsmn r 78 N Adolph ave
 " J Ray h 756 Brown
 " Rev J W pastor Mt Zion Baptist Church h Cleveland O
 " J Wesley [Varina] h 387 Albert pl
 " Jack formn r 18 Goodrich
 " Jack D electn h 234 Berman
 " Jackie S beauty opr **THE M O'NEIL CO** h Portage Lakes O
 " James h 775 Brook
 " James barber 61 Stanton ave r 11 Gregory ave
 " James [Catherine E] wks Ak Selle Co h 252 Westwood ave
 " James A [Rose M] wks Penna R R h 172 W Miller
 " James B [Peggy J] clk Eastern C R S Co h 548 Melrose

W. D. TURNER
WALL PAPER COMPANY



WALL PAPER, PAINT, LINO-LEUM, WINDOW SHADES
Akron and Barberton

"Hatchway" Buttonless Union Suits
The Height of Perfection and Comfort

KOCH'S 111 SOUTH MAIN ST.

AKRON 1933 CITY DIRECTORY

1451

WILLIAMS

" James D [Iva L] Janitor h 1334 Marcy
 " James E student h 1313 Newton
 " James E [Fsther M] lab r 854 Miami
 " James L [Sarah] wks Firestone h 894 Diagonal rd (Stow)
 " James G [Fioretta] rubwkr h 1395 Marcy
 " James H h 1395 Marcy
 " James H [Muriel E] with E H Wiener Co h 1251 Woodward ave
 " James J [Gertrude L] slsmn h 884 Bye
 " James P h 280 Miles
 " James R [Catherine] policeman' Goodrich h 677 Lakemont ave
 " James T h 1088 Triplett blvd
 " James W [Sadie D] wks Goodyear h 1370 S Hawkins ave
 " Jane A student h 319 Federalwood ave
 " Jarvis D [Sarah, D] (Federal Barber Shop) h 798 E Buchtel ave
 " Jean L student h 761 Albermarle ave (C I)
 " Jesse D (falls Battery & Electric Service) h 234 Berman
 " Job J [Florence V] wks Seiberling R Co h 1149 Lexington ave
 " John h 76 S Adolph ave
 " John wks Goodyear r 106 Willard
 " John [Anna] h 798 Davis
 " John [Catherine] lab h 421 Elmado ct
 " John [Cullie] h 375 Hickory
 " John [Elizabeth] h 1070 Dublin
 " John [Gertrude] auto mech h 695 Thayer
 " John [Nancy] wks Goodyear h 665 Moon
 " John [Nellie] mach r 944 Johnston
 " John A [Mary] ins h 883 Baughman
 " John A [Mary] wks Firestone h 163 W Cedar
 " John B [Harriet A] h w s Flsh Creek rd (Stow)
 " John D [Alice M] clk Goodrich h 820 Last ave
 " John E [Kathryn M] with, C W & P C Co h 761 Albermarle ave (C F)
 " John G [Ida C] acct Goodyear h 1736 Pilgrim
 " John G [Nettie M] h 2517 3d (C F)
 " John H [Catherine A] lab h 421 Elmado ct
 " John H [Janie] h rear 31 Lods
 " John H [Marie] h 644 Wooster ave
 " John H [Martha S] catp h 1288 Newton
 " John J [Clara T] h 257 Crosby
 " John M [Marcella S] sls agt Master Craft Corp h 78 N Adolph ave
 " John M [Mary I] teller Standard Bank of Ak h 2353 19th (C F)
 " John O [Anna L] auto mech h 796 Chinook ave
 " John R wks Goodyear r 216 Allies
 " John R student h 292 Kryder ave
 " John R truck dr h 2200 17th S W
 " John T lab h 244 Eastland ave
 " Joseph h 1495 E Market
 " Joseph [Hannah] wks Goodyear h 627 Chittenden
 " Joseph [Nina] h 62 McCoy
 " Joseph [Sarah] wks Goodrich h 461 Bell
 " Joseph B [Mary] h 312 Beig
 " Joseph H h 304 Cleveland
 " Joseph J [Florence I] wks Quaker O Co h 1185 Davton
 " Joseph J [Virginia M] editorial dept Beacon Journal h 1104 Pitkin ave
 " Joseph M [Josephine M] engr h 1191 Welser ave
 " Joseph M [Minnie] wks Goodyear h 445 Matthews
 " Joseph M [Pruish] wks Goodyear h 1331 Pond View ave
 " Joseph P [Lena] drugs 1056 Diagonal rd r 631 Noah ave
 " Kathleen M student h 2626 7th (C F)
 " Kathryn N h 1717 2d (C F)
 " Kenneth A [Ruth] h 1277 E Market
 " Kenneth B h 1286 Kansas ave
 " Kenneth L h 1784 Issaquah (C F)
 " L Baxter [Bessie P] wks Goodyear h 691 Garden-dale ave
 " L Wilson [Mabel] formn Tuplin-R C Co h North Hampton Center O

WILLIAMS LARNED G [Lanora A] factory supt National Standard Co h 1024 Dan

" Laura clk Ak Dry G Co h Barberton O
 " Laura kindergarten 1016 W Market h 427 Orchard
 " LaVerne A [Jocoy] truck dr h 1399 Noma ave
 " Laverne F h 58 Vesper
 " LaVon G student h 503 Talbot ave
 " Lawrence [Alma S] clk Ct Am I Co h 1790 9th (C F)
 " Lawrence [Catherine] h 60 W York
 " Lawrence J h 1790 9th (C F)

WILLIAMS

" Lawrence I [Dorothy M] wks Firestone h 1861 16th S W
 " Lawrence R [Vilena M] tchr h 133 Munroe Falls rd (Stow)
 " Lehnora P h 522 Hammel
 " Lena h 461 Bell
 " Mrs [Len] h 362 Wellington ct
 " Leonard F clk Ohio Pharmacy h 658 Grace ave
 " Leonard W [Edna B] wks Summit China Co h 558 Grace ave
 " Leroy wks Firestone h-111 12 Glenwood ave
 " Leslie O [Florence L] abstractor h 1029 Pitkin av
 " Lester [Lthel] wks Firestone h 438 W Barges
 " Mrs Izzie wks 684 Garth ave
 " Lloyd student h 894 Diagonal rd (Stow)
 " Lloyd D truck dr h 2200 17th S W
 " Lois F student h 290 1 Archwood ave
 " Mrs Lois h h 2013 Cook (C F)
 " Lorin I [Goldie B] engr Akron Wct Wash h 156 N Walnut
 " Louis h rear 17 Iods
 " Lucille J student h 104 Nebraska
 " Lucille M h 1270 Onondago
 " Luella I teacher h 337 Cloverdale ave
 " Luther F [Violet M] slsmn Ak P Milk Co h 1123 Bellows
 " Lytle M photog h 2164 Maryland ave
 " Mrs M Alice (wid Abraham L) h 1214 Laird
 " M Annabel cashr h 922 Merton ave
 " M Helen student h 501 N Firestone blvd
 " M Iola prin Firestone Park School h 637 Orlando
 " Mabel h 247 W Croser
 " Mack w [Alice Malin] s U Lunch h 981 Ridgeway dr
 " Marcel student h 156 1 Yoris
 " Mardis R student h 280 Locust
 " Margaret student h 1187 Brown
 " Margaret student h 540 VanEverett ave
 " Margaret J student h 1790 9th (C F)
 " Mrs Margaret J (wid Henry L) h 97 Mayfield ave
 " Marquerite K wks Int Mfg Co h 1181 Atwood av
 " Marian J student h w s Fish Creek rd (Stow)
 " Mrs Mittle L sec Thatcher Heating Co h 595 Sumner
 " Mrs Marlon h 118 N High
 " Mrs Martha J (wid Alvin) h 379 Ruckel rd
 " Mrs Martha I (wid Tavlin) h 1113 Delos
 " Martin [Mabel] wks Goodrich h 1240 Delos
 " Mary r 148 E North
 " Mrs Mary h 424 Black
 " Mrs Mary nurse h 909 Concord ave
 " Mrs Mary A (Williams Bird & Flower Shop) h 808 May
 " Mrs Mary A (wid Joseph R) h 437 Whitney ave
 " Mary C h 849 Viola
 " Mary L compt opr h 909 Concord ave
 " Mrs Mary E h 301 Sumatra ave
 " Mrs Mary E (wid Ernest) h 68 W Barges
 " Mrs Mary E (wid James W) h 639 Landon
 " Mrs Mary J (wid Thos R) h 1010 Triplett blvd
 " Mrs Mary J (wid Wm) h 365 Park
 " Mrs Mary L h 661 Miami
 " Mattie student h 29 Stanton ave
 " Mattie B clk h 426 Locust
 " Mrs Maud (wid Wm) h 802 Sheridan ave
 " Maud L clk Edward Karpel h 1113 Delos
 " Maurice C [Ethel M] wks Goodyear h 971 E Cro-sier
 " May wks Goodrich h 948 Bell
 " May clk O B Tel Co h 207 Myrtle pt
 " Melvin D [Eva M] wks Firestone h 1632 Glen-mount ave
 " Merle J wks Goodyear h 1196 5th ave
 " Mrs Mildred r 288 S High
 " Mildred R h 474 N Portage path
 " Mildred V h 1313 Newton
 " Milo J [Frances] truck dr r 144 W Rowery
 " Monnie [Lila] wks Goodrich h 652 Bellevue ave
 " Mose W [Lthel] lab h 392 Turner
 " Mrs Myrtle (wid Thos) h 156 E Voris
 " Nathaniel E [Mary S] treas East Akron Casting Co h 304 Cleveland
 " Neil G student h 1764 12th (C F)
 " Nettie wks Firestone r 121 Ido ave
 " Mrs Nellie (wid Douglas) h 1356 Newton
 " Newell A student h 1164 Carey ave
 " Nick J [Anna M] chief dep bailiff Municipal Court h 124 S Maple
 " Nora F tchr h 637 Orlando ave
 " Odell O student h 1288 Newton
 " Olivia h 175 Hill
 " Orval L [Clara M] h 2250 9th S W
 " Oscar lab r 1021 S Main

The Bankers GUARANTEE Co. EVERYTHING IN Title & Trust REAL ESTATE

THE DAUNTLESS PLUMBING & ELECTRIC CO. 18-22 E. State St. **PHONE**
BEST DISPLAY OF LIGHTING FIXTURES IN THE CITY **Franklin 8109**

1452

BURCH DIRECTORY CO'S

WE PAY 4%
ON SAVINGS ACCOUNTS AND
CERTIFICATES OF DEPOSITS
THE SOCIETY SAVINGS CO.
& LOAN
 122 S Main St. Phone B Lackstone 1317

WILLIAMS

" Oscar W [Bessie] lib r 1114 Herberich ave
 " Otis D [Iena] wks Goodyear h 684 Easter ave
 " Paul [LuLu] wks Firestone h 491 Clover
 " Paul A slsmn h 558 Cole ave
 " Paul A [Grace] wks Goodyear h 1691 Woods rd
 " Paul S bkpr First-Central T Co h 824 Chalker
 " Pearl wks 418 Merriman rd
 " Mrs Pearl r 112 Miami ct
 " Mrs Pearl (wid Edward G) h rear 921 Bell
 " Percy L [A Estella] dist mgr Times-Press Co h
 922 Merton ave
 " Preston E [Zola E] (Akron Fender & Garage Serv-
 ice) h 725 Hansen ct
 " R Clyde [Allie V] carp h 756 Brown
 " Rae M [Addis P] lieut of police h 548 Gage
 " Ralph student h 1022 Allendale ave
 " Ralph student h 739 Carroll
 " Ralph A [Bonnie M] clk K H Harkins h 493
 Carroll
 " Ralph B [Flossie N] wks Falls R Co h 1717 2d
 (C F)
 " Ralph C h 136 Hall
 " Ray student h 894 Diagonal rd (Stow)
 " Ray L with Firestone h 58 Vesper
 " Raymond D [Carrie I] wks Firestone h 969 Wyley
 " Raymond L h 136 Hall
 " Mrs Rebecca A waitress S B Holmes r 14 E
 Crosier
 " Reed [Mildred M] chemist Goodrich h 124 Kathron
 ave (C F)
 " Reese J [Ruth M] wks Postoffice h 768 Wooster av
 " Richard h 894 Elmire ave
 " Richard [Edna] insp Goodyear h 1185 2d ave
 " Richard [Fvelsn] r 136 Wilts ave
 " Richard [Kitty C] inst man Co Surveyor h 292
 Kryder ave
 " Richard D [Edith M] wks Goodyear h 503 Talbot
 " Mrs Rounnah (wid Geo S) h 757 D Crosier
 " Robt r 162 Palmer
 " Robt [Elsie] agt Prud I Co h w s Blackstone ave
 " Robt B student h 703 Carpenter
 " Robt B h 473 Clover
 " Robt E student h 119 J Lincoln ave (C F)
 " Robt L [Birdie L] wks Goodrich h 44 Jeannette av
 " Robt L [Hois I] auto ser str 277 Wooster ave h
 Kent O
 " Robt L [Sarah] rubwkr h 101 E Thornton
 " Robt P student h 12 Anaconda ave
 " Robt S [Iuciel] h 34 Goodwin ave
 " Ross E [Violet G] h 393 Raasch ave
 " Rowena h 354 Edward ct
 " Roy S [Catherine C] controller Ak Div Goods Co
 h 1764 12th (C F)
 " Royal H [Mary C] h 56 Bachtel ave
 " Rube [Lettita] custodian Plaza Apts h 173 N
 Portage path
 " Rufus S [Birdie E] real est 268 S High h 854
 Storer ave
 " Russell D [Laura I] painter h 2910 Bailey rd
 (C F)
 " Russell W [Margaret H] wks Goodyear h 2137 8th
 S W
 " Ruth h 938 Georgia ave
 " Mrs Ruth E h 304 Talbot ave
 " Ruth W student h 736 School ave (C F)
 " Mrs Sadie L (wid Edward E) h 588 Elma
 " Sam L [Justine H] clk h 749 S Arlington
 " Saml student h 101 E Thornton
 " Saml A [Stella A] wks Goodyear h 518 Sumner
 " Saml D [Margaret M] lieut of police h 699 Gar-
 field
 " Sanford L [Edith M] wks Grant Rubber Co h
 564 Lakeview ave
 " Mrs Sarah H (wid John) h 337 Cloverdale ave
 " Mrs Serene D (wid John W) h 99 Corson ave
 " Shirley L student h 375 Hickory
 " Snow B [Bertha V] janitor h 647 Lovers lane
 " Soion B h rear 1395 Laffer ave
 " Stewart [Lucille] h 775 Brook
 " Mrs Susan E h 478 Sieber ave

WILLIAMS

" Mrs Susie (wid Chis) h 1416 Hart
 " T Henry [Clarence T] drftsmn Natl R M Co h 676
 Fallsades dr
 " Teller H [Margaret G] wks Mohawk R Co h 1639
 Triplett blvd
 " Thelma student h 512 Grant
 " Thelma wks THE M O'NEIL CO h 230 Parkway
 " Thelma B student h 1646 9th (C F)
 " Thelma I stenog Commonwealth L Co h 58 Ves-
 per
 " Theodora C porter U S Barber Shop h 512 Grant
 " Theodore M [Pauline] wks Goodrich h 426 Locust
 " Thos truck dr h 1395 Marcy
 " Thos student h 706 Schiller ave
 " Thos [Eudora] h 230 Locust
 " Thos C [Margaret B] h 894 Cole ave
 " Thos D [Susie M] auto mech Goodyear h 151
 Highpoint ave
 " Thos E wks Goodyear h 774 Florida ave
 " Thos H [Ruth E] truck dr h 1173 2d ave
 " Thos J [Ella] wks Goodyear r 117 W Center
 " Thos K [Olive] drftsmn M'Neil B W Co h 912
 Hayes ave
 " Thos L student h 1185 2d ave
 " Thos R [Katherine J] custodian Ontario Apts/h
 264 W Market
 " Thos W [Mary M] h 929 Raymond
 " Tillman B wks Goodrich r 986 W Fxchange
 " Tipton r 1837 Goodyear blvd
WILLIAMS TIRE CO Inc. C F Williams pres and
 gen mgr E E Myers sec and treas T J Delaney
 sales mgr mfrs and jobbers of tires tubes and
 rubber goods 1025-1029 S High Phone JF-2415
 " Trucking Co (W O Freudeman) 2114 12th S W
 " Trudie student h 512 Grant
 " Ulysses G [Emma S] h 75 Ira ave
 " Ur [Mary E] h 12 Anaconda ave
 " Vesta S h 354 Fdward ct
 " Villa wks THE M O'NEIL CO h 432 Tyler
 " Virginia student h 1395 Marcy
 " W Frank rubwkr r 1312 Marcy
 " W Idus [Lena M] wks A-1 Int Shop h 1059 Ar-
 lington pl
 " Wade lab h 1233 Princeton
 " Wallace W h 639 London
 " Walter h 175 Hill
 " Walter [Myrtle E] agt W & S L Ins Co h 401
 Stevenson ave
 " Walter F wks Goodyear h 478 Sieber ave
 " Warren K [Ruth B] drftsmn Goodrich h 2422 3d
 (C F)
 " Watch Shop (W S Goldstein) jwlr 34 S Howard
 " Watkin wks Goodyear h 177 Watson
 " Wayne D [Dorothy O] wks Natl Std Co h 966
 Cowlin ave
 " Wayne W barber G W Matthews r 64 N Summit
 " Wesley h 43 N Bates
 " Mrs Willa wks Mayflower Hotel h 104 Price pl
 " Willard student r 1114 Herberich ave
 " Willard A [Jeanie A] brklyr h 673 Iodi
 " Wm wks Gen T & R Co r 337 Wabash ave
 " Wm [Corinell] h 112 Morrison ave (C F)
 " Wm [Mabel] wks Goodyear h 2626 7th (C F)
WILLIAMS WM [Marsone H] pres Akron Coca-
 Cola Bottling Co h 963 Genesee rd
 " Wm [Nettie] truck dr h 1181 Atwood ave
 " Wm A [Esther M] wks Goodyear h 41 Detroit
 " Wm F [Mary] wks Postoffice h 537 S Sunset View
 drive
 " Wm H linoleum layer r 908 5th ave
 " Wm H [Beulah] furnace repr h 780 Noble ave
 " Wm H [Kyle] wks Goodrich h 261 Campbell
 " Wm K [Hazel G] wks R C A Rubber Co h 1781
 Ford ave
 " Wm L [Alverda M] wks Firestone h 553 Cole av
 " Wm L [Leona E] barber r 741 Bald
 " Wm L [Ora] h 56 Charles
 " Wm M student h 1024 Dan
 " Wm N [Mary] rubwkr h 109 W Miller ave
 " Wm P [Jamie] lab h 614 S High
 " Wm R h 947 Dan
 " Wm R student h 156 N Walnut
 " Wm S slsmn h 731 Damon
 " Wm S [Mary E] mech Burns Motor Co h 45 W
 Crosier
 " Wm W [Clara] wks Goodrich h 11 Gregois ave
 " Woodrow student r 1114 Herberich ave
 " Zelma h 156 E Voris
 " Mrs Zelma wks 144 N Highland ave
 Williamson Mrs Alice M wid Joseph E) h 1257 Lake-
 side ave
 " Arthur J [Florence E] mach h 1052 MtVernon ave

The D. W. KAUFMAN REALTY CO. REALTORS

PHONE HEMlock 8137

AKRON 1933 CITY DIRECTORY

1453

WILLIAMSON

" Bedella h 561 Eastland ave
 " Bernice r 301 Scott ave
 " Mrs Bertha J (wid Frank J) h 387 Chittenden
 " C A Co C A Williamson pres Mrs Fern E Miller
 vice pres and sec T W Huston treas finance
 1107 Akron S & I Bldg
 " Calmer, O [Elva C] pressmn Times Press h 950
 Clark
 " Carl N [Agnes] wks Col Salt Co h 57 W Crosier
 " Carl W [Clarissa G] wks Firestone h 3078 Oak-
 wood dr C F
 " Chas A pres C A Williamson Co h 197 N Forge
 " Chas H [Bertha M] barber G V Whitmyer h '889
 Polk ave
 " Chas O S student h 613 Hazel
 " Mrs Chloe B h 1661 11th (C F)
 " Mrs Clara J h 202 Twin Oaks rd
 " Clarence J [Olive B] wks Goodyear h 31 N Mar-
 tha ave
 " Claudia D visitor Family S Society r 243 W Chest-
 nut
 " Cleo B student h 304 Carroll
 " Mrs Cordella A (wid Chas E) h 197 N Forge
 " David truck dr h 947 Berwin
 " Don P [Jessie L] real est h 161 E Kent rd (Stow)
 " Dorothy student h 560 Crosby
 " Earl [Vivian] wks Firestone h 891 Kenmore blvd
 " Elizabeth E stenog h 70 N Prospect
 " Floyd B [Lydia A] wks Goodrich h 36 Lake
 " Frank [Otilia] wks Firestone h 222 E Crosier
 " Gammon H [Amelia G] dentist 633 S Main h
 same
 " Gary [Arah] wks Firestone r 268 Ira ave
 " Gaylord S [Celia A] auto repr 245 Hudson rd
 (Stow) h 124 Liberty rd (Stow)
 " H Julius [Marie] tchr h 2612 3d (C F)
 " Harold A student h 31 N Martha ave
 " Harold M [Jennie M] wks Goodyear h 471 Morn-
 ing View ave
 " Harry E [Marie] with Goodrich h 2053 14th (C F)
 " Heater Co G D Viers dist rep '961 Avon
 " Henry J [Ruth G] farmer h e s Fish Creek rd
 (Stow)
 " James [Anna B] truck dr h 947 Berwin
 " James [Mildred] painter h 128 S Maple
 " Mrs Jeannette wks Goodyear r 18 Manila pl
 " Jesse A [M Zelma] wks Firestone r 1299 Girard
 " John wks Goodrich h 1314 Burkhardt ave
 " Rev John [Jessica] h 1630 Goodyear blvd
 " John W [India] gro 1494 Massillon rd h 950 Clark
 " Joseph M [Mary E] auto serv sta 1309 Kenmore
 blvd h 2293 12th S W
 " Levi B [Helen] h 3074 Oakwood dr (C F)
 " Lucv A tchr h 161 E Kent rd (Stow)
 " Mrs Lydia E h 613 Hazel
 " Mammie J student h 3078 Oakwood dr (C F)
 " Margaret E student h 1248 W Waterloo rd
 " Mrs Margaret E (wid Burroughs I) h 1477 Hamp-
 ton rd
 " Marian F h 637 Sumatra ave
 " Marlon F h 155 Myers ave
 " Martha A h 889 Polk ave
 " Marvin J [Jane A] rubwkr h 1459 Honodle ave
 " Mrs Mary h 219 Alexander ct
 " Mrs Mary A (wid Chas) h 515 Bell
 " Mary W student h 947 Berwin
 " Mrs Media' (wid Wm) h 1314 Burkhardt ave
 " Mrs Minerva A (wid John) h 1948 21st (C F)
 " Nathan [Ellen] h 937 Golda pl
 " Odas D tchr h 515 Bell
 " Otto [Effie] factory supt Burger Iron Co h 1248
 W Waterloo rd
 " Palmer A [Thelma M] auto mech G S Williamson
 h 122 W Graham rd (Stow)
 " Paul G wks Henry Motor Repair h 950 Clark
 " Peggy student h 2053 14th (C F)
 " R LaRue rubwkr h 1314 Burkhardt ave
 " R Valda clk 1st-Central T Co h e s Fish Creek
 rd (Stow)
 " Reuben G [Ruth D] wks Firestone h 1312 Gorge
 blvd
 " Robt C [Ruby] wks Firestone S P Co h 177 Stan-
 ton ave
 " Robt G [Georgella] wks A C & Y Ry h 1809
 Shaw ave
 " Robt W [Elizabeth] h 1822 Adelalide blvd
 " Roger O h 31 N Martha ave
 " Ruth h 1314 Burkhardt ave
 " Sandy W [Williamae] lab h 727 S High
 " Sherman E [Myrta R] h 226 Wildwood ave
 " Truman D [Dorothy L] photog Goodyear h 472
 Vine

WE BUILD GOOD WILL WITH
GOOD FUEL and GOOD SERVICE
SWARTZ-CONVERSE Corp.
COAL - COKE
 70 EAST SOUTH STREET
 PHONE BLACKSTONE 8101
 AKRON, OHIO
 1847 WATER STREET
 PHONE WALBRIDGE 6314
 CUYAHOGA FALLS, OHIO

WILLIAMSON

" Virginia P student h 613 Hazel
 " W-Homer [Dora M] wks Col Salt Co h 2306 8th
 S W
 " Mrs Willa A (wid Walter) h 907 Bank
 " Rev Wm [Alice M] h 1179 Juniper ave
 " Wm [Florence] h 15 W Crosier
 " Wm [Kathleen] h 891 Kenmore blvd
 " Wm C [Ethel] r 301 Scott ave
 " Wm W [P Sarah] wks Firestone h 849 Bellows
 " Mrs Zelma h 221 Boder
 Willard Freeman [Margaret L] carp h 889 Clark
 " Freeman J [Emma C] clk Ohio Edison Co h 608
 Halhe ave
 " Grant E [Lola L] electn h 876 Boulevard
 " H Earl [Ivy C] (Strand Billiard Parlor) billiards
 1146 S Main h 532 Aqueduct
 " H Lloyd [Florence L] florist Heepe Co h 1645 8th
 (C F)
 " Harold T [Della L] with H E Willard h 678
 Lakemont ave
 " Mrs Mary L (wid Edward R) h 791 W Exchange
 " Mrs Myrtle O (wid Chas) h 2352 Iota ave (C F)
 Willford James D [Minnie] wks Goodyear h 612
 Morning View ave
 " Mrs Lola F (wid James D) h 512 Morning View
 Willig Catherine student h 118 W Dartmore ave
 " Madeline B student h 118 W Dartmore ave
 " Stephen [Catherine] wks Firestone h 118 W
 Dartmore ave
 Williner Harry W [Hazel L] farmer h 36 Coy rd
 Willingham Alexander [Lilza] wks Atlantic Fdry
 Co h 481 Warner
 " Mrs Anna (wid J Monroe) h 296 First Cabin ct
 " Fred C h 296 First Cabin ct
 " J Robt student h 50 W Crosier
 " Joseph M wks Am H R Co h 296 First Cabin ct
 " Marie student h 481 Warner
 " Ruth P asst clk Bd of Elections, h 489 Mar-
 view ave
 " Mrs Vera h 50 W Crosier
 Willins Lee lab r 208 Beverly al
 Willinsky Andrew A [Annette M] r 1139 Marcs
 Willis Mrs Ada M (wid A John) h 325 E Market
 " Alfred F [Gertrude M] wks Goodyear h 640 Fur-
 field ave
 " Alvin S [Susie M] elect Douglas Bros E Inc h 971
 Mercer ave
 " Mrs Angeline (wid Addison) h 494 Stanford
 " Arthur [Edith N] mach Goodrich h 900 School
 ave (C F)
 " Arthur C [Patricia E] wks Y M C A h 354 N
 Arlington
WILLIS ARTHUR H [Marjorie J] pres and-treas
 Willis Co h 212 S Portage Path
 " Miss Bert wks Mayflower Hotel h 114 Willis ave
 " Blanche B clk Woolworth Co h 954 Davis
 " Cam C [Fethel V] wks Firestone h reu 635 Sher-
 man
 " Carl R h 1022 Victory
 " Chas clk r 776 Coburn
 " Chas h 1666 13th (C F)
 " Chas P [Martha M] wks Goodyear h 1309 Wil-
 bur ave
 " Chester h 216 Paris ave
 " Claytor C [Lillie K] wks Goodyear h 1914 Good-
 year blvd
WILLIS COMPANY The, A H Willis pres and treas
 Dan H Willis vice pres and sec H H Smith
 sales mgr distributors General Electric All Steel
 Refrigerators and Hot Point Electric Ranges 23
 S Main Phone FR-6191 branch 478 Tuscar-
 was ave W Barberton O, Phone SH-5423
WILLIS DAN H [Thelma E] vice pres and sec
 Willis Co h 61 Hastings rd (S L V) Phone
 WA-5834
 " David J [Ellen] plbr h 375 Doble
 " Edith M student h 1022 Victory
 " Ernest W h 1057 Yale
 " Evelyn h 674 Yale
 " Evelyn M student h 540 Fairfield ave

ICE The CITY ICE & COAL CO. COAL

PURE ICE, HOTFYR COAL, Phone Blackstone 7134

1454

BURCH DIRECTORY CO'S

WILLIS

Everett S student h 317 S Arlington
 " Floyd M [Carrie M] barber T J Strange h 306 May ave (C F)
 " Frances clk h 307 Rhodes ave
 " Frank [Belle T] drftsman Goodrich h 2236 20th S W
 " Geo h 250 Stevenson ave
 " Geo L [Lulu D] r 320 W North
 " Glenn H [Bertha R] chemist h 726 Longview av
 " Glenn H jr student h 726 Longview ave
 " Grace student h 375 Doyle
 " Grover C clk Greenwood's Clothing Inc h 307 Rhodes ave
 " Harry D [Vera M] wks Goodrich h 2292 11th S W
 " Henry G [Hazel J] lunch room 10 Onpheum Arcade h 1772 Miles
 " Herman B [Elsie M] slsmn h 397 Fountain
 " Hugh B h 375 Doyle
 " Ivor wks Goodyear Z Corp r 299 N Firestone blvd
 " James wks Firestone r 299 N Firestone blvd
 " James [Elizabeth C] wks Goodrich h 731 May
 " James H [Hazel C] agt New York L I Co h 625 Orlando ave
 " Jane M h 304 Cuya Falls ave
 " John T [Vera L] wks Goodyear h 821 Grant
 " Lawrence W wks Firestone r 166 Ira ave
 " Lester [Martha P] slsmn W D Heslop h 317 S Arlington

WILLIS MRS LILLIE K sec Satisfaction Coal Co h 1914 Goodyear blvd

Lorena F student h 306 May ave (C F)
 " Lucille V student h 954 Davis
 " M Neal h 1914 Goodyear blvd
 " Margaret C stenog W & S L Ins Co h 375 Doyle
 " Mary A h 540 Fairfield ave
 " Mrs Mary A (wid Norman P) h 1057 Yale
 " Mrs Mary K wks Goodyear h 938 Meriton ave
 " Muril h 900 School ave (C F)
 " Mrs Oella h 125 N Bozge
 " Porter M [Lillian M] wks Firestone h 1147 McIntosh ave
 " R C slsmn Bevon Chevrolet Co h Wadsworth O
 " Russell L [Ethel M] wks Ak Trans Co h 954 Davis
 " Saml R [Irene] acct Goodyear h 68 Caster-ton ave
 " Uol T [Lorena C] wks Goodrich h 98 Paris ave
 " Virgil R [Celia M] rubykr h 1022 Victory
 " W Arthur h 900 School ave (C F)
 " Walter V [Anna C] wks Am H R Co r 57 S Johns ave
 " Wm B [Florence A] lino opr Sup P & I Co h 1666 13th (C F)
 " Wm F h 136 W Miller ave
 " Wm M [Blanche] mach h 136 W Miller ave
 " Willie W [Isabel A] grad h Munroe Falls ave (M F)
 " Mrs Zetta bkpr h 872 Gorge blvd
 Williamson Mrs Blanche C (wid (has D) h 317 W Market
 " Clara V stenog Waters Address W R & M h 1304 W Wilbeth rd
 " Edward [Ethel] h 96 S Martha ave
 " Mrs Ida B h 1304 W Wilbeth rd
 " Jessie I stenog M F Murdock Co h 1104 W Wilbeth rd
 " Mrs Margaret h 496 Wabash ave
 " Zola B nurse h 1104 W Wilbeth rd
 Williston John D h 569 Eastland ave
 " Ray H [Gertrude A] slsmn h 660 W South
 " Rilla R h 569 Eastland ave
 " Wade F teller h 501 Portage tr (C F)
 Willis Mrs Abbie P (wid Frank) h 469 Stow ave (C F)
 " Adelbert D h 2050 6th (C F)
 " Eleanor M h 2050 6th (C F)
 " Herbert B [Amanda] mach h 139 Wadsworth ave (C F)
 " Mrs Mary (wid Geo) h 219 E Center
WILMAN WILBUR D [Grace C] loan, mgr Industrial Mortgage Co h 507 Aqueduct, Phone HB-8331
 Willmer Henry wks Mayflower Hotel h Ida ave Kenyon
 Willmott Agnes C phone opr St Thomas Hosp h 830 Kenyon
 " Frank J [Ida M] sta attdt Cook Bros Tire S Inc h 830 Kenyon
 " Helen M h 830 Kenyon
 " Leo J elec engr Firestone h 830 Kenyon
 " Margaret L clk Goodrich h 830 Kenyon

WILLOUGHBY

Willoughby Mrs Alice V (wid Wm W) h 52 Campbell
 " Ann M phone opr City Hall h 567 Blaine ave
 " Cecil F [Rhoda E] slsmn Ak P Milk Co h 2286 11th S W
 " Chas H [Nellie] wks Firestone h 914 Kenmore blvd
 " Durward E [Pauline] bus opr h 799 McKinley ave
 " Frank food dept Peoples S Drug r 222 W Center
 " Geo T [Julia M] cir dept Beacon Journal h 753 Albermarle ave (C F)
 " Ira [May] steam shovel opr h 121 N Adolph ave
 " Mrs Lona M (wid Olof) h 600 W Thornton
 " Otis J [Mary E] wks Firestone h 1030 Morse
 " Ray T [A Elizabeth] clk A C & Y Rv h 439 Westmoreland
 " Mrs Violet L h 726 School ave (C F)
 " Wayne B h 249 Chittenden
 " Wm R h 567 Blaine ave
 Willour Dean E [Frances F] truck 'dr Goodrich h 719 Chester ave
 Willis Bert T coll h 56 S College
 " Cassius R [Lutie D] auto mech h 1936 9th S W
 " Christine S h 365 Grant
 " Cleon H [May M] archt h 2119 3d (C F)
 " Clifford A [Estella L] drftsman Natl R M Co h 2543 Front (C F)
 " Frank A [Mildred] lab r 681 Cuvahoga

WILLS FRANK S [Evelyn M] pres and treas U S Stoneware Co h 73 S Highland ave Phone UN-6739

Fred D clk h 365 Grant
 " Grant M [Bessie E] h 694 Dorchester rd
 " Harry F real est 1652 Front (C F) h same
 " Helen clk h 238 Rhodes ave
 " Howard O with Goodyear h 185 Storer ave
 " Irvin A [Ithe B] with Goodyear h 2726 Tufft (C F)
 " James M student h 594 Dorchester rd
 " John I [Anna S] wks Goodyear, h 40 N Ar-lington
 " Julia M clk Goodrich h 1652 Front (C F)
 " Laurence A with Goodrich h 185 Storer ave
 " Mrs May M (wid Arthur J) h 185 Storer ave
 " Mrs Mertis I (wid Saml S) h 365 Grant
 " Norman H r 681 Cuvahoga
 " Mrs Ora C (wid Walter I) h 217 Ira ave
 " Rena M music tchr h 1017 W Market
 " Thos [Grace] clk Alhms & Cory Co h 210 King et
 " Victor wks Goodrich r 815 May
 " Wm H [Irvine L] wks Firestone h 1186 Kohler
 " Wm S h 365 Grant
 Willson Donald E h 904 Della ave
 " Edward A [Catherine M] chemist h 2265 12th S W
 " Mrs Emma F (wid Horatio T) h 904 Della ave
 Willard Frank D wks Goodyear r 503 Taubot ave

WILLS 6s AND 8s—WILLYS-KNIGHT AUTO-

MOBILES, Magic Motors sales and service 161-165 Ira ave Phone BI-2613
 Willmot Albert J [Ethel M] tel opr Clark Childs & Keech h 175 Dodge ave
 " Albert J Jr [Ethel M] clk Shumaker Shoe Co h 175 Dodge ave
 " Ethel M h 175 Dodge ave
 " Everett C student h 175 Dodge ave
 " Geo M h 175 Dodge ave
 " Hall 982 E Market
 Willmoth Benton R [Ellen S] wks Goodrich h 2173 5th S W
 " Bernard M [Florence B] wks Goodrich h 2195 6th S W
 " Harold, W [Dora F] electn Goodyear h 492 Crouse
 " Henry I [Ethel D] wks Firestone h 2570 Nes-bitt ave
 " Rena R h 928 McKinley ave
 " Simon S h 928 McKinley ave
 " Vernon E [Lillian E] bus opr Ak Trans Co h 672 W South
 Willmuth John B [Celine J] clk h 506 Rhodes ave
 Wisely Chas D [Laura J] gro 1702 Meridian rd h same
 Wilsford Claude M [Leota J] wks Firestone h 1167 Pond View ave
 " Walter H [Ruth] h 1167 Pond View ave
WISHIRE PLUMBING & HEATING CO. Russell E Patterson mgr 1075 Sweitzer ave Phone HD-5116 (See page 113)
 Wilson See also Willson

THE AKRON GENERAL INSURANCE AGENCY COMPANY
 174 South Main Street. HEmlock 5191
AUTOMOBILE INSURANCE

WILSON

" A R & Son (A R and A P) marble tile etc 637 Fern
 " Aaron [Zula M] wks Goodyear h 1385 Lou-wanda ave
 " Abel B [Lecta D] painter h 17 1/2 N Walnut
 " Abraham D [Rhoda] h 370 Robert
 " Albert wks James O Rourke h 2116 S Main
 " Albert [Anna S] h 25 N Valley
 " Albert D student h 1232 Wilbur ave
 " Albert J [Josephine L] wks Firestone B Co h rear 148 Lake
 " Albert M [Helen M] painter h 273 Moreland ave (Stow)
 " Albert S [Mary A] wks Water Works h 1193 Florida ave
 " Alex student h 980 Pardee ave
 " Alfred B [Nina L] truck dr h 1249 Chester ave
 " Alfred F auto mech r 30 Franklin
 " Alfred R clk Kroger G & B Co h 1193 Florida av
 " Alfred W [Blodwen M] with Goodyear h 1972 Emma ave
 " Alfreda W h 924 Clement
 " Mrs Alice (wid Andrew) h 376 Locust
 " Allen G [Josiel] wks Goodrich h 166 W Falor
 " Allen H wks Gen T & R Co r 1563 Englewood av
 " Alva J [Lula S] wks Goodyear h 924 Clement
 " Ambrose S h 101 MtVernon ave
 " Andrew M [Jessie M] h 182 Hickory
 " Andrew P (A R Wilson & Son) h 637 Fern
 " Andrew R [Isabel] (A R Wilson & Son) h 637 Fern
 " Angie L h 850 F Buchtel ave
 " Mrs Anna h 341 Erie
 " Mrs Anna J (wid Geo) h 545 Crosby
 " Anne clk h 33 S Maple
 " Arch V [Iavernel] barber 292 Wildwood ave h 924 Della ave
 " Archibald [Marle N] wks City h 681 Azar ct
 " Mrs Arminia h 1009 W Exchange
 " Arthur H student h 173 N Walnut
 " Arthur J [Lydia] lab h 537 W Broward
 " Arthur R [Alice M] plbr h 1328 Brandon ave
 " Arthur S [Jovanna A] wks Firestone h 1464 Fl-der ave
 " Audus A [Addie B] wks Goodyear h 1205 Nep-tune ave
 " Auto Towing Service F H Dresser mgr 156 F-Center
 " Avrid H h 1205 Neptune ave
 " Beatrice M wks Goodrich h 1058 Welsh ave
 " Mrs Belle (wid Geo M) h 769 Sherman
 " Benj H [Fula] mech Jones & Glass Co h 114 E Glenwood ave
 " Benj S [Naomi] mach Goodyear h 19 Cook
 " Benj V L [Flita I] tchr h 660 Mainview ave
 " Bennett h 413 Selzer
 " Bernadine clk Goodyear h 1734 15th (C I)
 " Bernard h 295 Kling
 " Bernard C student h 687 W Bowers
 " Mrs Bertha h 1875 9th S W
 " Bessie h 704 May
 " Mrs Bessie M h 2552 Front (C F)
 " Mrs Bessie R h 1720 6th (C F)
 " Brooks R student h 105 Shelby ave
 " Bun F [Robbye F] wks Firestone h 416 Cy-press ave
WILSON CALVIN G [Ruth M] asst treas First-Central Trust Co and mgr Peoples Office h F Akron R D 2
 " Carl J [Catherine V] slsmn h 596 Noah ave
 " Carl W [F Gyle] lab r 992 Himmel
 " Mrs Caroline M (wid Wm D) h 457 Moreley ave
 " Mrs Catherine (wid John) h 390 Berry ave
 " Mrs Catherine F nurse Dept of Health h 1474 League
 " Cecil M nurse h 1086-Dietz ave
 " Chas h 197 Butler ct
 " Chas wks Firestone r 58 W Long
 " Chas B [Emma M] slsmn r 142 Oak Park dr
 " Chas C [Gladys C] slsmn h 924 I. Filburdge ave
 " Chas E [Mary J] auto ser sta 274 W Exchange h 348 Bonnie Brye ave
 " Chas H [Ruby R] auto repr 953 Darrow rd h 942 same
 " Chas H [Ruth] wks Gen T & R Co h 1587 Good-year blvd
 " Chas L wks Firestone h 817 Avon
 " Chas L [Cora G] h 234 W Center
 " Chas R [Emma F] clk A C & Y Ry h 118 Char-ving Cross dr (Stow)
 " Chas R jr student h 118 Charink Cross dr (Stow)
 " Chas R [Mary] h 86 S Case ave

WILSON

" Chas T Inc L N L Japan mgr crude rubber 507 2d Natl Bldg
 " Christopher M [Catherine] electn h 1882 12th S W
 " Clair R [Marie B] wks Seiberling R Co h 1309 Louisiana ave
 " Clarence E [Mary P] slsmn Pitts Plate G Co h 1663 16th (C F)
 " Clarence E [Myrtle M] wks Goodyear h e s Canton rd
 " Clarence L [Josie I] rubwkr h 32 W Miller ave
 " Claude electrotyper Ak Llectro & S Co h Wads-worth O R D 1
 " Clifford O wks J M Lotter Oil Co h 1562 Ma-lasia rd
 " Clifford P clk Rudick s I Store h 820 Aberdeen
 " Clyde [Fay G] wks Firestone h 24 Stanton ave
 " Clyde L [Opal I] truck dr h 62 Selden ave
 " Clyde N painter h 411 Grant
 " Clyde R [Grace] wks Goodyear h 1702 E Market
 " Clyde R [May F] h 875 Orrin
WILSON COM SUPPLY CO The L D Godwin pres
 I H Orr vice pres O O Orr sec and treas 149 N High Phone BF-8181
 Wilson & Co J S Barrett mgr wholesale meats 18 W Markets
WILSON CORBY I [Grace A] sec and trust officer
 Firestone Park Trust & Savings Bank asst counsel Firestone F & R Co h 1503 Hillside ter, Phone JE-6733
 " D Clyde [Virgil I] slsmn h 471 E Crosier
 " D Richard student h 664 Diagonal rd (Stow)
 " Daisy wks Goodyear r 1649 Preston ave
 " David wks Goodyear h 24 Cook
 " David [Olive M] wks Goodyear h 832 Baird
 " David jr student h 832 Baird
 " David F h 298 Carroll
 " David W [Mary M] wks Goodyear h 526 Lindell
 " David W jr electn h 526 Lindell
 " Dawson P [Fidel] h 242 Duane dr
 " Della r 116 N Broadway
 " Don L [Gladys W] engr h 742 Ecton rd
 " Donald C [Geraldine M] wks Goodyear h 53 W Salome ave
 " Donald G student h 471 F Crosier
 " Donald S [Alice R] wks Goodyear h 395 St Ieger ave
 " Doris D wks Goodrich h 1308 Dietz ave
 " Dorothy M student h 1072 Emma ave
 " Dwight S [Gertrude M] dr Fouche & Brittain Inc No 3 r 126 Main ave
 " Earl C [Lucille M] wks Goodrich h 296 Lake
 " Earl H waiter h 1232 Wilbur ave
 " Earl J [Madge] wks Times-Press r 202 Crosby
 " Earl R [Hilda S] instr University of A h 1026 Marion pl
 " Earl S [Clara I] wks Goodrich h 930 Harris-son ave
 " Edward [Jennie] dr Reliable F Co h 894 I) Buchtel ave
 " Edward C clk h 1144 Woodward ave
 " Edwin W [May E] slsmn Brown-G Co h 968 I) Buchtel ave
 " Eldon J [Mary S] clk Ry Fx Agency h 2287 11th S W
 " Eleanor M R bkpr Ohio Hardwood Co h 2439 Front (C F)
 " Mrs Elizabeth r 16 Green
 " Mrs Elizabeth (wid C Shirley) h 754 St Clair
 " Elizabeth C buyer THE M. O'NEIL CO r 74 Maplewood rd
 " Mrs Ella (wid Thos B) h 966 Diana ave
 " Ella C student h 444 Windsor
 " Elmer E [Emily] wks Goodyear h 315 Shawnee Path
 " Elsie M h 509 N Main
 " Elwood T [Irene A] slsmn Akron Soap Co h 2014 Stone (C F)
 " Emory E [Helen A] pharm Gorrell Pharmacy h 1571 Goodyear blvd
 " Esther R sec Electric Motor & Repair Co h 117 Myers ave
 " Ethel studio sec WADC Broadcasting S h 126 Hillbish ave
 " Ethel A stenog A & B Fast Frgt h 2439 Front (C F)
 " Ethel M h 329 Parkwood ave
 " Ethlyn R clk Firestone h 335 Russell ave
 " Eugene student h 115 E Wilbeth rd
 " Eula E wks Firestone r 91 W South
 " Evelyn B h e s Canton rd
 " Florence F student h 1193 Florida ave

The FIRST-CENTRAL TRUST COMPANY Every Banking and Trust Service in AKRON'S LARGEST BANK



WILSON

" Mrs Florence M (wid Robt E) h e s S Arlington
Wilson's Food Shop (Mrs Vera I Wilson) lunch 309
P Cuya Falls ave
Wilson Forrest (Tula) lab h 761 McKinley ave
" Francis J (Marie F) aut Mass M L I Co h 2539
Paxton ave
" Frank (Ethel) lab h 52 Elizabeth Park
" Frank S wks Goodyear r 836 Lee dr
" Fraser F student h 1571 Goodyear Blvd
" Fred (Clara) ins h 336 W Exchange
" Fred (Fvie) h 189 Hickory
" Fred B (Jessie M) wks Valvoline O Co h 111
Gale
" Fred C policeman Goodyear h 374 Cypress ave
" Fred C (Louise) wks F W Albrecht Gro Co h 105
Shelby ave
" Fred J (Emma S) lino opr Beacon Journal h 235
Sullivan pl
" Frederick G student h 151 N Portage Path
" Frederick J student h 1193 Florida ave
" Garland E (Pauline) clk Std Oil Co h 136 E
Burns ave
" Geoffrey I student h 164 King dr
" Geo (Phoebel) h 117 Myers ave
" Geo C h 329 Parkwood ave
" Geo C (Della) cementwkr h 767 McKinley ave
" Geo C (Margaret C) decorator **THE M O'NEIL**
CO h 1144 Woodward ave
" Geo H (Verna I) with Wilson's Food Shop h 132
Beech (Stow)
" Geo J auto mech h 944 Darrow rd
" Geo K (Gertrude I) h 191 Dodge ave
" Geo M (Winnie E) wks Goodyear h 759 Sherman
" Geo P (Lula M) wks Firestone h 374 Cypress av
" Geo R h 1241 Jefferson ave
" Geo W (Lillian P) wks Goodyear h 1672 Newton
" Mrs Gertrude L h 1205 Neptune ave
" Gilbert C asst mkr Hertz Div-Ur-Self Sta r
833 N Howard
" Glen E (Florence M) engr Goodrich h 2135 17th
(C F)
" Glenn I r 1390 S Main
Wilson-Gossett Funeral Home (R R Wilson A M
Gossett) 1416 Hart
" Grant R student h 817 Avon
" Mrs Hallie M (wid H Bruce) h 890 Copley rd
" Hannah J tchr h 1603 Hillside ter
" Harold A fireman h 1309 Louisiana ave
" Harold C (Mary A) tile setter h 1281 Faston dr
WILSON HAROLD M (Knowlton & Wilson) h 890
Copley rd Phone HD-9736
" Harold T (Margaret M) wks Firestone Farms h
same
" Mrs Harriet B (wid Ralph B) sec Portage Lumber
& Building Co h 1368 W Exchange
" Harry clk A & P Tea Co h 821 Ravenswood
" Harry (Carrie) carp h 1239 Weiser ave
" Harry (Ella F) wks Goodyear h 671 Virginia ave
" Harry (Emma L) h 128 Roswell
" Harry B h 505 N Main
" Harry C clk h 821 Ravenswood
" Harry O wks Goodrich h 979 Haynes
" Harry P (Eval) wks Goodyear h 349 Watson
" Harry T barber h 875 Orrin
" Hart S r 1940 Front (C F)
" Harvey H (M Maud) office mgr Goodyear T & R
Co (Akron Branch) h 1466 Goodyear Blvd
" Harvey H jr (Eva B) wks Goodyear h 608 Lin-
dell
" Hattie lunch 854 S Main h 15 Holub ct
" Hazel clk r 413 Wildwood ave
" Mrs Helen stnng Lawney Dally P Co h Wad-
sworth O
" Mrs Helen J h 1088 Woodward ave
" Henry (Mary A) slsmn h 1199 MtVernon ave
" Henry G (Lillian M) formn Thos Phillips Co h
2253 12th S W
" Henry J (Emma) h 763 W Bowers
" Herbert C (Ida G) barber h 395 Kling
" Herbert G (Margaret J) with Goodyear h 663 S
Hawkins ave
" Herbert S (Irene M) wks Goodyear h 859 Beards-
ley
" Rev Herman S (Hattie L) pastor Calvary Baptist
Church h 907 Storer ave
" Hilyard C (Edna) slsmn h 2026 5th (C F)
" Hilyard (Winnie E) baker h 57 Lehl
" Howard A truck dr r 1081 Brown
" Howard G (Alice M) lab h 892 Saxon ave
" Howard I student h 128 Roswell
" Howard W h 395 W Exchange
" Hubert C wks H B Devol h 2236 21st S W

WILSON

" Hubert R wks Firestone h 174 Cypress ave
" Mrs Ida A (wid James F) h 808 Chestnut Blvd
(C F)
" Ira M (Laura H) wks Goodyear h 1562 Mulwin
rd
" Irene S clk h 878 Florida ave
" Irl L (Ethel E) (North Hill Sheet Metal & Roof
Ink Co) h 1301 MtVernon ave
" Isabella h 16 E Mildred ave
" Isabelle E h 759 Sherman
" Isobel R prin Lincoln School r 110 Arch
" Israel (Fannie) h 316 Berk
" Ivan O (M Lulu) h 1128 Laid
" Mrs J Estella (wid H Telox) bkpr Wagoner-
Emmons Realty Co h 792 Avon
" J Grover (A Lula) wks Firestone h 1114 Dietz
" J Harry (Marie) wks Goodrich h 1140 Coventry
" J Lee (Bertha D) clk Y W C A h 2439 Front
(C F)
" J Murvill student h 1205 Neptune ave
" J Otto (S Talitha) paper bngkr h 1190 Kohler ave
" J Ralph (Mildred A) mkr h 510 Whitney ave
" J Robt h 16 E Mildred ave
" Jack lab h rear 1070 Dublin
" James (Elizabeth C) wks Goodyear h 1799 Hill-
side ter
" James A stlwrk h 71 Cotter ave
" James A (Elizabeth A) electn Goodyear Z Corp
h 1425 Massillon rd
" James B h 16 E Mildred ave
" James B (Edna E) h 24 Cook
" James C (Jennie H) with Ak Varnish Co h 2767
Northland (C F)
" James D (Grace A) wks Goodyear h 341 E Cuya
Falls ave
" James E student h 2439 Front (C F)
" James F (Della B) h 1477 E Market
" James E (Janet) h 103 E Thornton
" James E (Marie L) mach Goodyear h 641 Crouse
" James F wks Firestone h 648 School ave (C F)
" James F h 104 E Tallmadge ave
" James G (Gladys E) r 73 S Martha ave
" James H (Magdalene W) mach Goodyear h 990
Pardee ave
" James O student h 235 Sullivan pl
" James R student h 132 Beach (Stow)
" James W student h 71 Cotter ave
" Mrs Jane (wid Matthew) h 71 Cotter ave
" Mrs Janie (wid Mack) h 1207 7th ave
" Jay W (Mae) rubwkr h 1245 Laffer ave
" Jean A wks H A Galt h same
" Jerry M (Lena) rubwkr h 488 Gridley ave
" Jerry T h 488 Gridley ave
" Jesse (Bessie) wks Goodrich h 824 StClair
" Tesse H (Carolyn) chauff L Ostrov h 680 Euclid
" Jesse h 1393 Lods
" Mrs Jessie (wid Henry J) h 978 Sawyer ave
WILSON JESSIE M business sec Y W C A h 205
Oakdale ave
" Jewett N wks Goodyear r 59 S College
" Joe r 2901 N Howard
" John h 681 Azar ct
" John wks Firestone r 443 W Thornton
" John (Bertha) chauff J W Thomas h rear 117
Pdkerton rd
" John (Mary) wks Atlantic F Co h 438 W Birtges
" John (Nellie) lab h 1393 Lods
" John (Odessa) wks Firestone h 425 Robert
" John A student h 640 N Portage Path
" John B concessioner r 578 Talbot ave
" John D (Anna M) wks Goodrich h 1663 Man-
chester rd
" John H h 439 Washington
" John H (Helen M) formn O R Tel Co h 602
Beauparc dr
" John H (Feota) formn Ak Municipal Airport h
1091 Massillon rd
" John L (Loretta) slsmn h 381 Frie
" John W (Mary D) h 442 Cuyahoga
" Joseph (Martha A) clk Firestone h 931 Mer-
cer ave
" Joseph (Mildred) brklyr h 1714 State rd (C F)
" Joseph C (L Florence) condr A C & Y R h 87
Jewett
" Joseph H (Lillie M) auto mech h 1220 Iona ave
" Joseph L bkpr Jenkins Realty Co h 659 Schil-
ler ave
" Joseph P (Thelma O) wks Goodrich h 671 Johns-
ton
" Joseph S (Clara A) wks Goodyear h 562 Melrose
" Joseph W (Maggie) h 875 Orrin
" Josephine student h 488 Gridley ave

THEODORE ST. GERMAIN REALTY CO. "Our Customers get the Bargains"

308-311 Ohio Building Phones Blackstone 9118, 9119 and 9110

AKRON 1933 CITY DIRECTORY

1457

WILSON

" Joseph W [Anna] wks Firestone h 115 L Wilbeth rd
 " Juanita E student h 104 F Tallmadge ave
 " Julian J chemist Firestone r 475 Schiller ave
 " Kenneth E [Elsie] h 620 Garry rd
 " L Frank [Angeia M] with Goodrich h 40 Caster-ton ave
 " Larry [Fannie M] r 84 N Walnut
 " Mrs Laura M (wid Robt) h 2108 Oakwood dr (C F)
 " Iwama A student h 641 Crouse
 " Lawrence M [Anna A] h 859 Saxon ave
 " Lee A wks Goodyear h 1205 Neptune ave
 " Lee E slsmn h 181 Erie
 " Lee J [Bernice I] clk H E Willard h 875 Boule-vard
 " Lena B stenog h 1937 Englewood ave
 " Leonard W [Sarah J] painter h 1297 Honadle av
 " Leslie C power plant equipment 418 2d Natl Bldg r 111 Hamilton ave
 " Leslie C mgr F W Woolworth Co r 437 Portage tr (C F)
 " Lester A wks Goodyear h 390 Massillon rd
 " Lester A [Isabelle M] h Silver Lake blvd (S L V)
 " Lester E [Sarah E] slsmn h 1453 Redwood ave
 " Lillian h 505 N Main
 " Mrs Lillian h 474 Kling
 " Lilly h 90 N Prospect
 " Rev Linton A [Ada M] pastor St Margaret's American Catholic Church h 164 King dr
 " Loren T [Ada M] wks Firestone h 1514 Thorn-apple ave
 " Loring B [Margaret F] wks Brite Star Oil Co h 82 Frances ave
 " Maj Louis C [Ethel M] in U S Army h 151 N Portage Path
 " Louis, N [Anna Lee] auto serv sta 627 Grant h 322 S Firestone blvd
 " Mrs Louisa (wid Sand) h 483 Bishop
 " Louise M student h 335 Russell ave
 " Mrs Lucy wks Goodyear r 129 Kent ct
 " Lucile L student h 335 Russell ave
 " Mrs Lulu clk Ak Dry G Co r 26 S College
 " Mrs Lura S (wid Noah H) h 859 Beardsley
 " Mrs M Adeline (wid Geo W) h 439 Washington
 " M June typist Goodrich h 1088 Woodward ave
 " Mabel M student h 105 Shelby ave
 " Madeline L student h 151 N Portage Path
 " Major [Dorothy] h 279 Scott ave
 " Margaret I tchr h 16 F Mildred ave
 " Mrs Margaret J (wid John A) h 586 L Exchange
 " Margaret M student h 215 Sullivan pl
 " Marie B wks Firestone h 833 Miami
 " Marshall O [Mabel H] rubwkr r 18 Manila pl
 " Mrs Martha h 171 Liberty rd (Stow)
 " Mrs Martha (wid John W) h 54 E York
 " Mary C tchr h 252 Canton rd
 " Mary E clk THE A POLSKY CO h 563 L Buch-tel ave
 " Mrs Mary G h 423 Stevenson ave
 " Mary M clk Goodrich r 209 S Portage Path
 " Mary V student h 640 N Portage Path
 " Mrs Maud (wid Walter) h 1465 Multnomi ave
 " Menotto, D [Ruth E] candy mfr 3000 W Market h same
 " Merle D [Winnifred L] with United Products Co h 1066 Berwin
 " Mildred h 1465 Multnomi ave
 " Mildred E wks Seiberling R Co h 1309 Louisi-ana ave
 " Mildred V h 1199 MtVernon ave
 " Miles disp A & B Fast Fct h 160 Annadale ave
 " Millard E h 1309 Louisiana ave
 " Minnie E h 850 E Buchtel ave
 " Montrey H student h 1205 Neptune ave
 " Mrs Myra (wid Henry) h 318 S Arlington
 " N Josephine stenog J S Baruch h 329 Parkwood
 " Mrs Nancy C (wid Solon N) vice pres Portage Lumber & Building Co h 229 Ash
 " Mrs Nellie A (wid Robt J) h 742 St Clair
 " Mrs Nellie J (wid Richard W) h 255 Robert
 " Nevin [Ruth] r 92 Schafer
 " Norma R student h 262 Oberlin ct
 " O Ray [Elnor B] chrp h e s Massillon rd
 " Obie L [Susie J] rubwkr h 695 Kling
 " Oran E [Rachel M] wks B & W Co h 1260 Welsler ave
 " Oscar J drugs 23 W Bowery r 557 Crosby
 " Otis [Clara M] wks India T & R Co h 624 Mar-guerite ave (C F)
 " Otis O [Margaret M] wks Ak Met Gasket Co h 629 Hammel

WILSON

" Park E [Mary E] formn Horning Lbr Co h 1225 Murray ave
 " Paul clk Kroger G & B Co h 348 Park
 " Pauline K student h 1225 Murray ave
 " Pearl clk h 1148 1/2 S Main
 " Pearl h 369 E Tallmadge ave
 " Perry W [Katie B] struc ironwkr h 687 W Bowery
 " Peter P [Molly B] bollemkr h 350 Baldwin rd
 " Phyllis E student h 1571 Goodyear blvd
 " Quinn [Mary J] wks Firestone h 1273 Harp-ster ave
 " Ralph student h 1393 Linds
 " Ralph J [Mildred A] mgr Acme No 5 h 1002 Johnston
 " Ralph I h 624 Marquette ave (C F)
 " Ray [Ira L] mech M M then & R Inc h 44 W Dalton
WILSON RAY [Stella H] attorney at law 309 Akron Sav & Loan Bldg Phone BL-9822 h 2576 Shel-burn Phone JE 9985
 " Ray F [Edna M] wks Goodyear h 1505 Good-year blvd
 " Ray H [Nelle C] auto mech h 112 Westwood ave
 " Raymond r 113 Lobs
 " Raymond G student h 698 Cole ave
 " Read O [Sarah M] food inspr Dept of Health h 820 Aberdeen
 " Rex H student h 1466 Goodyear blvd
 " Rhoda R wks Firestone h 833 Miami
 " Wilson & Rice (T C Wilson R M Rice) babies 6 S College
 " Richard H student h 2767 Northland (C I)
 " Rinda h 1207 7th ave
 " Robt r 384 Gibbs pl
 " Robt mach Goodyear r 330 Park
 " Robt B student h 1363 W Exchange
 " Robt B [Jessie M] announcer WADC Broadcasting S h 1606 11th (C I)
 " Robt D [Evelyn E] auto mech r 799 Allyn
 " Robt D [Iueella] wks Goodyear Z Corp h 1520 Front (C F)
 " Robt F [Kathryn M] wks Firestone h 675 Or-lando ave
 " Robt P meat cti h 348 Park
 " Robt R driver I W Orth Co r 222 Still ave (C F)
 " Robt R [Mary M] wks Goodyear h 67 Detroit
 " Robt S [Mary C] with Goodyear h 640 N Portage Path
 " Robt T [Pearl] h 837 Davis
 " Rodney D [Anna J] wks Firestone h 419 North av
 " Rodney J [Louise M] wks Goodrich h 301 Pauline
 " Roosevelt r 444 Wellington ave
 " Rose r 581 Corico
 " Mrs Rose (wid Joseph) h 127 W State
 " Ross [Mollie C] wks Quaker O Co h 335 Rus-sell ave
WILSON ROSS A [Helen I] pres Portage Lumber & Building Co h 252 Canton rd, mailing address 75 N Case ave
 " Ross J student h 335 Russell ave
 " Roy J clk h 659 Schiller ave
 " Roy R [Blanchel] (Wilson-Gossett Funeral Home) h 1416 Hart
 " Rudella r 129 Perkins
 " Russell W [Mabel C] wks Goodrich h 324 W Miller ave
 " Ruth wks THE M O'NEIL CO h 339 Spicer
 " Mrs Ruth h 588 W Thornton
 " Ruth I clk/h 191 Dodge ave
 " Saml [Coral] lab h 39 E North
 " Mrs Sarah C (wid Geo C) h 348 Park
 " Sarah I student h 892 Saxon ave
 " Sheridan O [Vivian L] policeman Goodyear h 596 Sanford av
 " Mrs Sophia M (wid Russell M) h 76 Eber ave
 " Mrs Susie h 876 Bell
 " Thelma A wks Gerberich P Co h 1199 MtVernon
 " Theodore h 1393 Lobs
 " Theodore R [Lula I] wks Goodyear h 1444 Hart
 " Thos [Mary H] engr Firestone h Bellaire rd (S L V)
 " Thos C [Blanche M] (Wilson & Rice) h 347 Park-wood ave
 " Thos M r 557 Crosby
 " Thos M [Mary A] janitor Erie R R h 431 Grant
 " Tillman E [Lois M] slsmn r 74 Arch
 " Mrs Tommie L h 731 Edgewood ave
 " Trubert L [Grace] r 254 James
 " U Harry [Iva R] steelwkr h 444 Windsor
 " V Lorene wks Firestone h 1222 Wilbur ave
 " Vera L stenog h 1144 Woodward ave

TAWNEY'S ICE CREAM COSTS NO MORE

WONDERFUL

1458

BURCH DIRECTORY CO'S

WILSON

" Verni student h 761 McKinley ave
 " Veryl O [Goldie G] rubwkr r 59 W Miller ave
 " Mrs Violet G h 25 N Poige
 " Virginia h 166 W Jalor
 " Virginia M student h 472 Woodland ave
 " Vivian E student h 529 Hummel
 " W Everett [Jessie L] wks Goodrich h 1202 California ave
 " Walter E slsmn h 148 Park
 " Walter J [Grace] wks Goodyear h 1259 Weyley ave
 " Wendall O [Kittie F] wks Firestone h 2303 19th S W
 " Wesley F [Ella H] h 1241 Jefferson ave
 " Wesley M h 488 Gridley ave
 " Willard [Helen G] wks Goodvear h 1430 Forbes
 " Wm r 235 Flower ct
 " Wm [Lulu] tree surgeon t 1115 Laird
 " Wm B [Margaret L] wks Goodvear h 509 N Main
 " Wm C slsmn h 329 Parkwood ave
 " Wm D h 704 May
 " Wm D [Stella M] bill poster General O Adv Co h 1227 Big Falls ave
 " Wm F [Emma L] clk Dist Akron Postal Sta h 699 Damon
 " Wm F [Myrtle M] mach h 1230 Valdes ave
 " Wm F [Nettie A] wks Goodrich h 975 Indian tr
 " Wm F [Pearl] engr B & O R R h 744 Fastland ave
 " Wm H [Bertha I] h 1014 S Main
 " Wm H [Gertrude M] rubwkr h 200 Pauline ave
 " Wm I student h 503 N Main
 " Wm N [Irene M] h 1067 Pitkin ave
 " Wm P r 1404 Grant
 " Wm S with Firestone h 453 N Howard
 " Wm T office mgr Rossolun & Ellis Inc h 56 Hurlburt ave
 " Wm W [Elizabeth] h 1372 E Market
 " Willie lab h 916 Bellows
 " Willie lab r 295 Hickory
 " Willie [Carrie] lab h 97 Fell
 " Woodrow W student h 172 E Market
 " Zola I sec F G Smith h 26 S Union
 Will Andrew W [A Pauline] contr bldr 1178 Kenmore blvd h same
 " Anna M student h 646 Sblev al
 " Chas A [Rachel C] h 792 E Buchtel ave
 " Chas D [Pauline A] slsmn Ak Gro Co h 2649 Woodward (C F)
 " Clarence C [Ethel A] wks Goodvear-Z Corp h 590 Sherman
 " Donna G h 590 Sherman
 " Elliott H [Marie G] wks Firestone h 920 Oregon
 " Ethel M student h 590 Sherman
 " Frank E [Olga W] pthr h 896 San Carlos ct
 " Harry L wks Goodrich h 1254 Kohler ave
 " Leah P [Lydia M] wks Goodrich h 2016 17th S W
 " John P [Anna M] wks Firestone h 1289 Kenmore blvd
 " Julius C student h 1178 Kenmore blvd
 " Louie E [Olive M] wks Goodvear Z Corp h 592 Sherman
 " Oran H [Nellie M] ins act h 1026 Harrison ave
 " Ray E [Jeannette] wks Goodrich h 792 E Buchtel ave
 " Robt student h 646 Sibley al
 " Robt F h 896 San Carlos ct
 " Russell G [Hattie S] engr h 1203 Kenmore blvd
 " Wm J [Rose A] carp h 616 Sibley al
 Wilton Donald F [Liene M] h 15 S Valley
 Wiltrout See also Wiltroudt
WILTROUT J O PRINTING CO J O Wiltrout prop commercial printers 727 Grant Phone BL-4612
WILTROUT JOHN O [Melissa M] propr J O Wiltrout Printing Co h 220 Grand ave Phone UN-2965
 " Robt E [Ruth E] printer J O Wiltrout Printing Co h 606 S Sunset View dr
 " Robt E Jr student h 606 S Sunset View dr
 " Mrs Velma R cashr Prud F Co h 345 Summit
 Wiltse Buradora truck dr h 672 Coventry
 " Carl E [Anna M] wks Goodrich h 1146 Wilbur ave
 Wimbely Fred [Eliza] h 371 Washington
 " Harry [Albie] wks Firestone r 195 E Maple-dale ave
 " Osburn h 441 E North
 " Owen h 132 Chestnut al
 " Mrs Paulina h 133 Chestnut al
 " Raymond truck dr h 441 E North

WIMBISH

Wimbish Moses [Amanda] h 118 Overlook pl
 " Moses I [Esther I] janitor h 110 Bellows
 Wimbrough Walter T wks Goodvear r 1129 Laird
 Wimbush Leon [Rosa] lab h 17 Akins ct
 Wimer Clarence W [Dorothy C] clk A & P Tea Co h 935 Kenyon
 " Jacob L [America] h 31 F Tallmadge ave
 " Lester C shoe repr 627 Canton rd h rear 2626 Albrecht ave
 Wimler John A [Essie I] wks Firestone h 90 Gregory ave
 Wimsatt James B wks Col Salt Co r 397 Palmetto ave
 Winans Chas F chemist h 319 L York
 " Frank W [Valeda B] engr h 319 E York
 " Irene M tchr h 319 E York
 " Lowal F [Florence I] carp h 1279 Nome ave
 Winberg Chas B [Nell] div sls mgr Ak Lamp Co h R D 5 S Akion

WINGE GEORGE

[I] sec Akron Beltng Co h 2774 Bailey rd (C F) Phone WA-3832
 " John L [Iena G] clk Gen T & R Co h 349 Sumatra ave
 " Maurie G student h 349 Sumatra ave
 Winch Mrs Ella M (wid John H) h 957 Berwin
 " Geo W [Cora E] carp h 584 Ripley ave
 " Geo W Jr h 584 Ripley ave
 " Mrs Jennie B h 803 W Market
 " Kathryn H compt opr Goodrich h 803 W Market
 " R Eugene [Nettie W] with Goodrich h 2239 Broad blvd (C F)
 " Stanley C [Pearl M] acct h 957 Berwin
 Winchell Mrs Mary C h 244 W Market
 " Ross H [Gertrude C] ins 910 Akron S & L Bldg h 2017 5th (C F)

WINCK

Mrs Pauline H (wid Harold F) h 1556 Wildon
 Winczeller Alex under student h 2961 Charles (C F)
 " Joseph [Maur] bakery 2961 Charles (C F) h same

WIND

Joseph jr h 2961 Charles (C F)
 " Mary h 2961 Charles (C F)
 Wind Frederick P [Ethel L] slsmn h 476 Wildwood ave

WINDATE

Geo H [Ida F] formn Goodrich h 1261 Florida ave
 Windbikler Thos B h 795 S Arlington
 Winder Geo L [Louise T] wks Am Anode Inc h 2136 17th (C F)

WINDHAM

Henry A [Gertrude] h 591 Allyn
 Windischman John wks Goodvear h 1165 Irvin
 Windland Pearl M wks 24 W Market
 " Mrs Pearl M h 294 S High

WINDLE

Frank J [Gertrude V] wks Goodvear h 245 Miles
 " Genevieve D student h 1275 N Main
 " Loring F [Edenal] wks Goodrich h 3704 Wooster ave

WINDLE ROBERT W

division auditor Cities Service Oil Co h 1275 N Main
 " Thos I [Maud L] branch mgr Progress Paint Co h 1275 N Main

WINDOM

Alva [Rose L] h 304 Arch
 " Jack I [Harriet] r 288 S High
 Windomaker Mrs Martha A (wid Freeman) h 678 Harvard

WINDHAM

Thelma M student h 678 Harvard
 Windows F Earl [Josephine F] slsmn Federal P & T Co h 33 S Maple
 " Frank [Gertrude] electn h 792 W Market
 " Frank M [Clara A] wks Goodrich h 331 Prospect ave (C F)

WINDMILL

Fred M [Lila] slsmn h 506 Crosby
 " Maynard [Elizabeth] janitor City Bldg h 910 Portage (C F)
 " Ray student h 792 W Market
 " Roy electn h 792 W Market

WINDSOR

James A [Flora M] with Goodrich h 1752 24th (C F)
WINDSOR BRICK & SUPPLY CO The, W L Windsor pres and gen mgr F W Chamberlin vice pres J F Windsor sec and treas brick mfrs and builders supply and coal dealers 1011 Grant Phone HF-0615 (See page 60)

WINDSOR

Clarence W [Grace M] wks Goodyear h 706 Work dr
 " Frederick T [Evelyn A] slsmn h 58 Dodge ave
 " Geo R [Bessie G] mgr Underwood-Elliott F Co h 150 S Portage Path
 " Gladys M h 1920 Englewood ave
 " Hotel W M Crankshaw propr, 101 E Mill

EVANS BUILDING & LOAN ASSOCIATION

4% PAID ON TIME DEPOSITS

95 S. Howard St., Cor. Mill St.



CHARVOZ SALES, Inc. "Roll of Honor"

275 East Market St. Phone Jefferson 3141

AKRON 1933 CITY DIRECTORY

1459

WINDSOR
WINDSOR JOHN F [Susan C] sec and treas Windsor Brick & Supply Co h 58 Dodge ave Phone JE-1520
WINDSOR JOHN T [Mary S] with Windsor Brick & Supply Co h 27 Casterton ave Phone HE-8838
 " Martha J student h 466 S Firestone blvd
 " Oscar E [Mae F] asst supt City Garbage Dept h 605 Brittain rd
 " Ralph C [Della B] investigator. Ohio State Dept I R h 515 N Howard
 " Virgil A [Ombril] painter h 1040 Burkhardt ave
 " Wm [Nellie E] h 1920 Englewood ave
WINDSOR WM T [Laura D] pres and gen mgr Windsor Brick & Supply Co h 466 S Firestone blvd, Phone BL-8536
 Windstein Margaret C h 718 Coburn
 Wine ~~See also Wein~~
 " Hugh M clk h 1910 Lindsay ave
 " Roy [Louise] wks Firestone r 103 Ido ave
 " Russell A [Gladys O] wks Goodyear h 1122 7th ave
 " Theodore R [Elsie L] wks Firestone h 624 Bianche
 Wineberg Benj [Jennie] gro 628 Bell h 359 W Chestnut
 " Chas h 477 Bell
 " Esther A h 477 Bell
 " Martin wks Goodyear h 477 Bell
 " Melvin student h 477 Bell
 " S Bud [Edna M] wks Goodyear h 46 Alfatetta av
 " Mrs Sophia C (wid Theodore M) h 477 Bell
 " Theodore student h 477 Bell
 " Verne h 477 Bell
 Winebrenner Calvin A [Bertha I] carp Ak Trans Co h 145 W Miller ave
 " Glenn A [Emma C] mch h 41 W Mildred ave
 " Harold W [Beatrice D] wks Baker McMillen Co h 587 East ave
 Winegar C Elwood [Susel] mach Goodyear h 923 Rowe
 " D Ross [Hazel] slsmn Swift & Co* h 17 Belvidere way
 Wineman Sylvia wks Firestone r 41 Brighton dr
 Winemiller Doris M student h 638 Roslyn ave
WINEMILLER FRFD D [Dith L] mer Akron Maytag Co h 638 Roslyn ave
 " Frederick D jr student h 638 Roslyn ave
 Winer ~~See also Weiner~~ and Wiener
 " Arthur student h 1591 Manchester rd
 " Eugene student h 1591 Manchester rd
 " Frances student h 982 Peebles ave
 " Gertrude student h 1591 Manchester rd
 " Harry M [Rosie E] (General Auto Wrecking Co) h 1591 Manchester rd
 " Jacob [Golda] gro 1134 Pond View ave h same
 " John E clk **THE M O'NEIL CO** h 995 W Wilbeth rd
 " Joseph student h 995 W Wilbeth rd
 " Louis L clk **THE M O'NEIL CO** h 995 W Wilbeth rd
 " Molly M clk h 995 W Wilbeth rd
 " Morris [Wilma E] slsmn h 909 Grant
 " Ralph R student h 995 W Wilbeth rd
 " Mrs Ruth E h 995 W Wilbeth rd
 " Saml (South Akron House Wrecking Co) h 1591 Manchester rd
 " Saml [Kate] clothes presser 674 Edgewood ave h 982 Peebles ave
 " Sylvia student h 1591 Manchester rd
 Wines John M [Elizabeth B] elevator opr Pthlan Temple h 417 Dayton
 " Phyllis wks Children's Hosp r 117 W Center
 Winfield Mrs Eleana wks 141 Cutler pkwy
 " Luke [Marguerite] h 849 Nevin
 Winfrey A Oakley [Freda L] barber Rialto Barber Shop h 752 Virginia ave
 " Earl D truck dr h 2316 9th S W
 " Esterlene L h 2316 9th S W
 " Howard T truck dr h 2316 9th S W
 " Mrs Levia (wid John) h 2316 9th S W
 " Mrs Louise r 76 N Forge
 " Preston J truck dr h 2316 9th S W
 Wing Albert C [Margaret F] with Goodyear h 444 Dayton
 " Elizabeth student h 742 Wall
 " Harvey J [Ruth M] pibr Buckeye P & H Co h 742 Wall
 " Loreal E [Vera I] formn Goodyear h 33 Ansel av
 " Nelson W [Mildred] sec Electric Power C & M R Inc h Peck rd
 " Robt H student h 742 Wall
 " Wm [Mildred] auto mech h w s Peck rd

WINGARD
 Wingard Clement H [Jennie E] wks Firestone h 29 Boylln pl
 " Danl W [Betty K] dentist 770 N Main h 711 Thayer
 " Gordon J [Alvica E] wks Goodyear h 2110 12th S W
 " Houston R [Velma I] wks Firestone h 160 W Long
 " Lewis [Olive M] wks Goodyear h 755 Garfield
 " Mary S wks Firestone r 150 W Miller ave
 " Ruth E student h 711 Thayer
 Wingenhach Emma nurse h 20 S Maple
 " Geo J [Eva E] wks Firestone h 378 S Main
 " Joseph wks Firestone h 20 S Maple
 " Mary h 20 S Maple
 Winger Geo [Jane] painter h 365 Fernwood dr
WINGERT RAIPH H [Margaret F] district traffic supt Ohio Bell Telephone Co h 443 Roslyn ave Phone LN-2020
 Wingarter Mrs Augusta (wid Leo) h 679 Edgewood ave
 " Carl H tinner h 360 Fountain
 " Mrs Cella R (wid Geo) h 207 Wooster ave
 " Chas h 1921 Manchester rd
 " Mrs Clara A (wid Joseph) h 378 S High
 " Fdna G h 45 N Adolph ave
 " Fred J [Ellen M] wks Palmer M Co h 1921 Manchester rd
 " Harvy T [Lily B] slsmn h 210 Edward ave
 " Mrs Hattie (wid Philip) h 524 Seth ct
 " Henry [Catherine] sbmtlwrk h 360 Fountain
 " Louis A [Anna M] mach h rear 210 Edward ave
 " Mrs Margaret E (wid Bernard) h 45 N Adolph ave
 " Paul A [Ruby] truck dr h 210 Edward ave
 " Ralph A [Thelma B] drftsman Co Surveyor h 1764 14th (C F)
 " Mrs Victorie C (wid Geo F) h 635 E Buchtel ave
 " Wilbert C clk h 1921 Manchester rd
 Wniget Howard E [Helen V] wks Goodyear h 569 Garry rd
 Wingfield Amy student r 151 Cutler, pkwy
 " Evelyn M r 153 Cutler pkwy
 " Mrs Lena B r 153 Cutler pkwy
 " Mrs Sully r 415 Water
 Wingler Robt D student h 1061 Princeton
 Wingo Guy [Mary F] asbestos wkr r 321 Allyn
 " Joseph B [Nettie] janitor h 188 Willis ave
 " Mrs Lillian (wid Vaughn) r 321 Allyn
 Wingrove Basil H [Pearl N] (Wingrove Sign Co) h 199 Beck ave
 " Chas L with Wingrove Sign Co h 259 Coddling
 " Frank with Wingrove Sign Co h 259 Coddling
 " Mrs Margaret wks Firestone r 904 E Exchange
 " Sign Co (B H Wingrove) 25 E Exchange
 Winhart Fred A h n s Evans ave
 " Mary h n s Evans ave
 " Paul [Mary] farmer h n s Evans ave
 " Paul jr student h n s Evans ave
 Winhold Iulu nurse City Hosp h 39 Arch
 Winifred Frank wks Firestone r 172 Bluff
 Wingham Perry F [Bertha] h 284 Water
 Winkel Paul A [Mary E] h 438 Beechwood dr
 Winkelman ~~See also Winklem~~
 " Betty R student h 1143 McKinley ave
 " Chas H [Esther P] wks Gen T & R Co h 1143 McKinley ave
 " David F mach h 165 E Archwood ave
 " Edwin A h 165 E Archwood ave
 " Elmer F [Florence M] wks Firestone h 165 F Archwood ave
 " Mrs Eva R (wid Fred B) h 196 S College
 " Harold J auto mech h 1358 W Waterloo rd
 " Harry W h 165 E Archwood ave
 " Kenneth A [Mary O] wks Sumner Co h 757 Bell
 " Leo W [Marie D] (Akron Garage and Electric Co) h 1358 W Waterloo rd
 " Wm H [Agnes G] rubwkr h 1155 Marcy
 Winkelmann Herbert A [Ilene K] chemist Palmer Gas P Corp h 950 Wye dr
 Winkfield Mrs Anna (wid Young) h 335 Bishop
 " Thos h 385 Bishop
 Winkler Guy A [Mabel] atty Goodrich h 22 Rhodes
 Winkleman ~~See also Winklem~~
 " Albert [Ida M] wks Phila R W Co h 757 Bell
 " Chas P [Clara R] h 674 Wooster ave
 " Earl A [Altr] clk P A Bornstein h 757 Bell
 " Irvin [Elizabeth] h 267 Lake
 " Joseph [Mary] clk h 136 Brighton dr
 " Joseph R student h 136 Brighton dr
 " Lewis V [Isa B] rubwkr h 928 Baird
 " Ray G student h 928 Baird

PHONE FRANKLIN 0312 B. F. FREDERICK & SON 86 E. Thornton St. At New Viaduct
Quality COAL Service

THE DAUNTLESS PLUMBING & ELECTRIC CO. 18-22 E. State St.

ELECTRICAL APPLIANCES OF EVERY DESCRIPTION **PHONE Franklin 8109**

1460

BURCH DIRECTORY CO'S

WINKLEPLECK

Winklepleck Edwin [Lula M] wks Goodyear h 1450 League
 " Sheldon A rubwkr h 1450 League
 Winkler Anderson W [Minnie F] h 246 Berman
 " Arthur F [Laura M] slsmn h 631 Moraine ave
 " Chas F [Mary E] painter h 1912 Victors
 " Doris h 130 Clemmer ave
 " Dorothy M h 879 Edge
 " Edward [Matilda] h 130 Clemmer ave
 " Frank [Helen] h 678 Bellevue ave
 " Frank jr student h 678 Bellevue ave
 " Frank B [Cecelia E] formn McNasby O & P Co h 227 Rhodes ave
 " Fred J clk Natl Ref Co h Loyal Oak O
 " Fred P [Nellie T] mach h 472 Spalding
 " Fred W [Pearl] wks Goodyear h 2222 10th S W
 " Geo C [Violet E] mech A J Schuck Truck Sales Inc h 465 Morning View ave
 " Harry R rubwkr h 536 North ave
 " Jacob H [Rozzella E] h 802 Diagonal rd
 " Jacob J [Helen W] h 293 S High
 " John L [Mabel L] wks Firestone h 536 North ave
 " Joseph [Jean] slsmn M Rossett h 370 Kathryn pl
 " Joseph T [Lillian C] h 879 Edge
 " Margaret student h 879 Edge
 " Mrs Martha J (wid Henry) h Fairfax dr
 " Mrs Mary h 2222 10th S W
 " Mary E wks 134 Morningside dr
 " Millard [Ruth] wks Firestone h G W Lawrentz Munroe Falls rd (W F) h
 " Ray L [Anna E] auto dlr 1707 Front (C F) h 1727 13th (C F)
 " Rose K nurse Children s Hosp h 963 Inman
 " Saml F [Elsie E] brklwr h 2816 Rosedale ave
 " Virginia h 130 Clemmer ave
 " Wm B [Minnie L] agt B & O R R (C F) h 401 May ave (C F)
 " Wm E [Nioma M] (Enjoy Restaurant) h 1031 Allendale ave
 Winkles Wm D student h 1254 Tonawanda ave
 Winland Clarence mech Richardson M Co h Sharon Center O
 " Clifford E [Thelma M] auto repr 2276 17th S W h 969 Silvercrest ave
 " Donald E student h 136 W Crosier
 " Encl R [Bessie A] mech Akron Auto Brake S Inc h 809 Bell
 " Ernest D h 965 Owen ave
 " G Flmer [May] wks Limestone h 965 Owen ave
 " Harley R [Viola V] wks Goodrich h 688 Garry rd
 " Henry F [Alice] wks Goodrich h 136 W Crosier
 " Hubert E (Downtown Service Co) h Sharon Center O
 " Jacob W [Stella M] wks Goodrich h 557 W Bowery
 " James W h 1417 Marcy
 " Mrs Lena J h Front
 " Lov C [Susan B] rubwkr h 759 Chester ave
 " Wm R auto repr 337 Rhodes ave h Sharon Center O
 Winn Willie [Letha] h 25 E Glenwood ave
 Winnagle Danl S slsmn r 70 S Broadway
 Winnefeld Mrs Elizabeth (wid Henry) h 865 Copley rd
 Winnett Mrs Lillian wks Firestone h 305 Lindenwood ave
 Winney John B [Josephine] engr Gen I & R Co h 302 Morning View ave
 Winning James A [Lucile S] walter A I Burton h 1080 Cordova ave
 Winnings Woodburn C [Afra W] with Goodyear h 218 Twin Oaks rd
 Winsett Glenn M clk h 512 Kathron ave (C F)
 " Glenn N [Minnie B] h 512 Kathron ave (C F)
 Winslow Nathaniel R with Goodrich h 116 Beechwood dr
 Winsor Lawrence A [Ollie A] wks Firestone h 1270 Kohler ave
 Winstead Kenneth J h 102 D North
 " Merrimon I [Elizabeth G] wks Goodyear h 402 F Buchtel ave
 " Walter R [Blanche M] wks Firestone h 102 E North
 " Wm M [Maggie M] wks Quaker O Co h 1123 Wilbur ave
 Winsterman Edward M clk h 703 Sumner
 " Wm [Hazel E] plbr h 703 Sumner
 Winston Arthur S jr potter h 786 Douglas
 " Carl B [Myrtle] wks Goodyear h 1680 Pilgrim
 " David r 77 N Howard

WINSTON

" James [Geneva] h 215 S Forko
 " John J [Lilla B] wks Goodyear h 127 J dls ave (C F)
 " Mrs Laura r 319 Scott ave
 " Peter [Halle] h 682 Edgewood ave
 " Mrs Willa B h 786 Douglas
 " Wm E [Ora] plstr h 97 E Glenwood ave
 Winter Alice D student h 2583 Whitelaw (C I)
 " Chas H [Evelyn R] mgr Millcraft Paper Co h 1033 W Exchange
 " Chas L [Ira E] slsmn r 256 Westwood ave
 " Dallas D h 4 6 W Cedar
 " DeForest coll Water Works h 53 Kenilworth dr
 " Demise stenog Water Works r 676 Orlando ave
 " Eleanor C student h 1110 W Exchange
 " Ferd E clk Eastern C R Co h 53 Kenilworth dr
 " Fred J [Isabel] painter W D Wright Co h 739 Merton ave
 " Geo J [Wilma] h 1745 Flint ave
 " Gerrard C student h 980 W Exchange
 " Mrs Gladys D (wid Otho) h 1170 Bittner pl
 " Harriet J h 1110 W Exchange
 " Henry E [M May] candymkr THE M O'NEIL CO h 2583 Whitelaw (C F)
 " Herman C [Hern] clk Goodrich h 855 W Wilbeth rd
 " Hubert V [Helen] clk Firestone h 303 Grace ave
 " Mrs Ida H (wid Geo F) h 53 Kenilworth dr
 " John F h 1110 W Exchange
 " Kathleen stenog City r 256 Rhodes ave
 " Mrs Iael L h 980 W Exchange
 " Lenora stenog B & O R R h 1707 8th (C F)
 " Mrs Marie F (wid Maurice) h 1110 W Exchange
 " Paul I landscape gard h L Schrader s s W Market
 " Rosemary D h 1110 W Exchange
 " Ruble D h 53 Kenilworth dr
 Winterbottom Howard [Max] r 659 May
 " Howard E [Max] rubwkr h 1143 McKinley ave
 " Wm [Nellie D] wks Goodyear h 771 Hazel
 Winters Alke D student h 2428 4th (C F)
 " Aiden I [Anna] wks Quaker O Co h 2803 6th (C I)
 " Austin D [Marietta] truck dr h 397 Fountain
 " Bernice A h 139 W Market
 " Clinton [Bertha] wks Firestone h 58 Idaho ave
 " Edward [Mira] r 855 Yale
 " Edward H truck dr h 397 Fountain
 " Ernest I [Eva L] h 1152 McVernon ave
 " Mrs Fannie (wid Adolph) h 157 Casterton ave
 " James L [Grace B] wks Goodyear h 397 Fountain
 " John V clk Acme No 70 r 467 Homer ave
 " L Thos [Mary M] rubwkr h 630 Rudolph ave (C I)
 " Milton [Norma G] clothier h 157 Casterton ave
 " Paul D [Minnie] wks Goodrich h 649 Arden pl
 " Paul G student h 649 Arden pl
 " Russell N [Ruth L] slsmn r 2497 Ardwell ave
 " Stanley [Inez] wks Goodrich h 640 Crosby
 " Mrs Stella h 2443 9th (C I)
 " Walter H painter Firestone h 51 Palmetto ave
 " Wm r 216 W State
 Wintersteen Saml H wks Goodyear r 16 Kirkwood ct
 Winterstine Wm R [Jane T] wks Goodyear h 305 E Archwood ave
 Winther Marinus [Anna] wks Ak P Milk Co h 7519 Wildwood ave
 Wintrow Donald [Altha] wks Firestone h 1291 Bellows
 " Howard D [Gettrude T] dr Apex Dry Cleaners h 1291 Bellows
 " Juanita student h 1291 Bellows
 " Mrs Katie (wid David) h 1291 Bellows
 Wmum Chas G ins h 962 W Market
 Winzeler L T Coffee Co (L T Winzeler) 339 Park
 " Iaverne T [Frances M] (L T Winzeler Coffee Co) h 339 Park
 Wioland Andrew in U S Service h 60 Hurlburt ave
 " Catherine M stenog h 60 Hurlburt ave
 " Mrs Mary (wid Charles) h 60 Hurlburt ave
 Wiper Alexander R [Leora] (Wiper & Franklin) h 605 Blaine ave
 " Anna drsmkr h 15 S Walnut
 " C Richard student h 730 Dayton
 " Frank F [Margaret E] painter h 1624 18th (C F)
 Wiper & Franklin (A R Wiper F P Franklin) contrs bldrs 605 Blaine ave
 " J Clyde [Irlnd] agt Natl L & A I Co h 720 Dayton
 " Joseph A student h 720 Dayton

THE CENTRAL ASSOCIATED REALTY CO. 403 OHIO BUILDING

SUNSET VIEW SUBDIVISION WITHIN WALKING DISTANCE TO THE BEST GRADE, HIGH AND PAROCHIAL SCHOOLS

AKRON 1933 CITY DIRECTORY

1461

WIPER

" Margaret I h 373 Gorge Park blvd (Stow)
 " Walter S [Grace M] painter 63 W Lowell ave h same
 Wirbel Arthur O [Elizabeth T] meats h 151 Hillbish ave
 " Mrs Mary C h 1160 Andrus
 Wirebaugh Dan L hominy mfr 279 Rockwell ct h same
 " Harold F student h 419 Broad blvd (C F)
 " Lloyd E [Bertha L] mech Conart M S Inc h 418 Broad blvd (C F)
 Wireman Geo E [Rosale M] r 109 Middlebury ave
 Wires Mrs Cora M (wid Henry F) h 965 S Main
 " Mrs Irene h 1056 Georgia ave
 Wirgler Matilda clk r 428 Noble ave
 Wirgman Dorsey E student h 304 Vaniman
 " O Bowly [Bertha W] wks Goodyear h 1345 Hillside ter
 " Virginia B student h 304 Vaniman
 " Wilbur F [Gertrude E] wks Goodyear h 304 Vaniman
 Wirick Melvin A [Marguerite M] clk A & P leg Co h 1022 Woodward ave
 " Ralph B [Vera B] wks City h 224 Alles
 Wirt Wm H [Frances E] wks Goodyear h 1234 McKinley ave
 Wirth ~~W~~ Sec also Worth and Worth
 " Albert B watchmaker J W Hood h 447 Cleveland
 " Alice M student h 646 Philip ave
 " Almada C clk B & W Co h 2028 13th S W
 " Ray F auto mech h 347 Cleveland
 " C Arden h 21 Atlas

WIRTH CHARLES L sec Industrials Savings & Loan Co h 21 Atlas Phone UN-4245

" Mrs Elizabeth E (wid Adam J) h 347 Cleveland
 " Elizabeth I student h 889 Battles ave
 " Lynn R [Clara M] wks Hoffman S M Works h 1565 Joyce rd
 " Frank A [Margaret] insp U S Govt h 912 Palmetto ave
 " Henry G wks Goodyear h 347 Cleveland
 " Israel G [Melinda P] moving van 889 Battles ave h same
 " L Ardella student h 21 Atlas
 " Mildred M clk h 2028 13th S W
 " Paul H [Anna] slsmn Ak P Milk Co h 636 Philip
 Wirts Marjaret clk W U Tel Co h 536 Lloyd Barberston O
 Wirtz Fred A [Margaret M] bklyr h w s Utica ave
 " Mrs Minnie (wid Ludwig) h w s Utica ave
 Wirz Albert mach r 1356 Manchester rd
 " Albert H h 917 Morse
 " Elizabeth h 917 Morse
 Wisard Lester A [Gertrude G] wks Ohio Edison Co h 1862 16th S W
 Wisberger Elizabeth h 1082 Winton ave
 " John [Bertha] wks Goodyear-Z Corp h 1205 Sherman
 " John [Susanna] wks Ent Mfg Co h 1210 Packard dr
 " Lawrence [Veronica] wks Ak Lamp Co h 1082 Winton ave
 " Lawrence Jr student h 1082 Winton ave
 " Lena K student h 1082 Winton ave
 " Mrs Theresa (wid John) h 1205 Sherman

Wisbey Harry E h 2339 21st S W
 " Louis H [Minnie R] firemn h 2339 21st S W
 " Ruth student h 2339 21st S W
 Wischt Geo A [Rose M] bklyr h 1901 Dallas ave
 " Mrs Magdalena (wid Stephen) h 1901 Dallas ave
 " Paul [Elizabeth] bklyr h 895 Lovens lane
 " Stephen student h 895 Lovens lane
 Wisdom Chas [Mary] lab h 930 Douglas
 Wise Albert G [Gladys G] slsmn Shaeffer-W Co h 955 W Fxchange
 " Mrs Alberta sanatorium 120 Wadsworth ave (C F) h same
 " Alice M clk h 1362 Jefferson ave
 " Alma stenog Standard B Inc h Suffed O
 " Alton L [Pearl E] wks Natl R Mch Co r 377 Chittenden
 " Anie wks 618 Crouse
 " Mrs Anna M (wid Frank) h 378 Chittenden
 " Arthur L [Lillian E] slsmn h 150 Burton ave
 " Arthur R [Mildred M] radiotrician Riggs El Co Inc h 378 Chittenden

WISE ATLEE F [Marjorie B] vice pres Wise Furnace Co h 265 Casterton ave

" Benj [Esther] wks Beacon Journal h 1267 Copley rd
 " Bert C [Nina M] h 2409 27th S W

WISE

WISE C WESLEY [Frances A] propr Wise Pharmacy h 780 Copley rd Phone BL-3771
 " Carl E [Dorothy A] wks Goodrich h 1177 Kenmore blvd
 " Catherine student h 331 Falls ave (C F)
 " Chas A fire signal opr h 2533 Christensen ave
 " Chas C clk r 111 W Long
 " Chas E [Irene] wks Goodrich h 342 Baldwin ct
 " Chas H [Mary P] wks Goodyear h 1949 Englewood ave
 " Chas S wks Wise Furnace Co h 942 Georgia ave

WISE CHESTER G [Jessie] (Waters Address Wise Roetzel & Maxon) h Mogadore O Phone MA-2101

" Claude A clk Hopkins & Kipp A E Inc h 331 Falls ave (C F)
 " Cletus A [Stella I] slsmn h 829 Amherst
 " Crile N [Dorothy M] h 254 Storer ave
 " Dale student r 732 Garfield
 " David [Catherine] wks Firestone h 466 Morgan ave
 " David J [Catherine] h 188 W Bartges
 " Dawson [Ann] h 223 James
 " Dewey D [Anna C] insp Kibby Motor Inc h 923 5th ave
 " Donald L truck dr h 29 N Forge
 " Earl E [Myrtle G] with Goodrich Silvertown h 21 W Mapledale ave
 " Edlth E h 278 W North
 " Edward L r 826 Berwin
 " Eleanor h 2424 W Market
 " Mrs Ellen C (wid Joseph A) h 215 E Wilbeth rd
 " Emma clk Goodyear r 486 Avalon ave
 " Ernest wks Goodyear h 787 Damon
 " Mrs Flora A (wid Ira A) h 160 N Union
 " Frank H [Louise G] supt City Mission h 440 Bacon ave
 " Frank L [Delpha A] wks City Hosp h 1207 California ave
 " Frank L [Louise A] carp h 700 Roscoe ave

WISE FURNACE CO The, W G Wise pres and mgr A F Wise vice pres F W Carmichael sec D C Siegfried treas office and factory 100 Lincoln Phone BI-9135 (See page 84)

" Geo [Iinnie E] with Goodrich h 697 Blaine ave
 " Geo H [Melpha M] dr Gen F & R Co h 467 Larkin ave
 " Geo R [Jennie A] carp h 830 Berwin
 " Grave Vault Co burial vault mfrs 100 Lincoln
 " Harry G (House of Bargains) h 818 S Main
 " Harry G [Cleora B] h 236 Grant ave (C F)
 " Harry J [Dorothy] wks Goodyear h 394 S Arlington
 " Harry S [Bertha F] wks Goodyear h 33 N Forge
 " Harry W [Clara O] with Lnt Mfg Co h 1758 24th (C F)
 " Henry [Minnie A] (Akron Waterproofing Co) h 619 Kathon ave (C F)
 " Hiram J h 710 Schiller ave
 " Homer H [Ldna M] motor trucking h 29 N Forge
 " Howard P student h 700 Roscoe ave
 " Hubert A student h 21 W Mapledale ave
 " Jackson M h 651 Murrel pl
 " James F A student h 2533 Christensen ave
 " Janet G social wkr h 2424 W Market
 " Jeannette B student h 413 Perkins
 " Jennie S h 333 Gold
 " Jesse A [Florence F] bus opr r 64 Steiner ave
 " John [Sarah] h 179 E North
 " John E [Anna M] barber 2406 4th (C F) h 2410 same
 " John S [Minnie B] wks Firestone h 27 E Archwood ave

WISE JOSEPH H [Louise M] vice pres and mgr Shumaker Shoe Co h 1362 Jefferson ave Phone LN-4667

" Larov F student h 21 W Mapledale ave
 " Lewis J [Mary D] clk h 935 Amella ave
 " Lewis M [Sara C] sales engr and factory mgr Biggs Roller Works Co h 79 W Lowell ave
 " Louis wks Erie R R h 378 Chittenden
 " Louis W [Myrtle M] wks Goodrich h 106 Russell ave
 " Mrs Margaret A (wid Saml F) h 278 W North
 " Margaret L student h 29 N Forge
 " Mark M slsmn Chestnut R Daliv h Uniontown O
 " Mrs Mary A (wid John) h 297 Russell ave
 " Mrs Maude E (wid Ervin A) h 413 Perkins
 " Mrs Mildred h 166 Brittan rd
 " Milton [Lucille M] h 104 W Dartmore ave

INDUSTRIAL MORTGAGE CO. AUTO LOANS

711 FIRST-CENTRAL TRUST BLDG. BL-4138 L. B. BOLDEN, Mgr.

1462

BURCH DIRECTORY CO'S

WISE

" Milton A [Lizzie N] bkpr h 205 Jenkins ave (C F)
" Miriam I. student r Y W C A
" Muzetta H h 268 Spiker
WISE MYER [Rose C] attorney at law 1003 Akron Sav & L Bldg, Phone JE-3155 h 452 Marview ave Phone HI-5081
" Nelson E [Catherine M] wks Firestone h 160 N Union
" Nettie I tchr h 215 F Wilbeth rd
" Okey B [Verna J] wks Firestone h 144 Hopp
" Oliver B [Margaret] h 440 Bacon ave
" Owen D [Myrtle F] wks Goodrich h 160 Lawrence ct
" Patricia student h 2419 4th (C F)
" Mrs Pauline waitress Mayflower Hotel h 633 Brown
" Pearl I bkpr Ak Engraving Co h Uniontown O
WISE PHARMACY (HY-PURE DRUGGISTS), C W Wise propr 487 and 489 W Exchange Phone FR-4012 (See page 71)
" R W slsmn DeWitt Motor Co h 479 N Main
" Ralph [Ethel] wks Goodrich r 727 Miv
" Raymond M [Dora A] bus opr Ak Trans Co h 532 Wooster ave
" Raymond R r 84 Hawthorne ave
" Raymond T [Lather J] lettercarrier h 522 F Cuya Falls ave
" Robt T [Constance J] slsmn Ak Floors Co h 203 Overwood rd
" Robt H [Roberta B] produce dlr r 300 Black
" Ross H student h 413 Perkins
" Roy [Jean] wks DeWitt M Co h 733 W Market
" Roy F pharm Peoples S Drug h 521 W Exchange
" Russell O clk Howe Hotel h 1758 24th (C F)
" Ruth M h 700 Roscoe ave
" Saml wks M H Jacobs News Agcy r 690 N Main
" Mrs Stella I (wid Chas) h 69 Bachel ave
" Stephen H [Iena] h 574 Kling
" Sylvia M student h 144 Hopp
" Theodore C [Sylvia] wks Chevovz S Inc h 1720 Hampton rd
" Theron L wks Gen T & R Co h 413 Perkins
" W Oliver atty 505 United Bldg h 2424 W Market
" W Robt [Velma E] with Goodrich h 151 Wetmore (Stow)
" Walter W clk O B Tel Co h 160 N Union
WISE WILBERT G [Emma F] pres and mgr Wise Furnace Co h 276 Rose bld
" Wilkie A [Anna S] wks Thos Phillips Co h 325 Black
" Wm F [Perle F] h 768 E Market
" Wm H [Ihelma S] h 1899 Englewood ave
" Wisell Wm D [Maud S] h 136 Rose bld
" Wiseman Ada G h 327 W Market
" Mrs Anna wks Goodyear h 1271 Grant
" Betty student h 1271 Grant
" Betty F student h 158 E Archwood ave
" Donald L student h 1341 California ave
" Dorsie B student h 1169 Kenmore bld
" Dovie H wks Palmer M Co h 1341 California ave
WISFMAN F [Minnie E] (Postage Coal Co) h 1023 W Bowers
" Geo buyer THE W O'NEIL CO h 174 Burton ave
" Geo B [Panny] coal dlr h 1169 Kenmore bld
" Jesse I [Juvnita P] pres Standard Coal & Supply Co h 1577 Pittman
" John D [Mattie C] wks Goodrich h 1341 California ave
" Joseph W clk Globe Clo Co
" Lawrence h 327 W Market
" Lloyd A [Mina M] truck dr h 158 E Archwood av
" Mrs N Rebecca h 1331 Harpster ave
" Mrs Nancy A h 158 E Archwood ave
" Mrs Rebecca waitress h 327 W Market
" Robert N [Edith M] clk Motor Express Inc h 516 Inman
" Roy R [May E] barber 1806 E Market h 1220 Pond View ave
" Vernon [Fdythe C] advertising h 1065 Oakland
" Virginia M clk THE W O'NEIL CO h 158 E Archwood ave
" Wiser Ray A [May E] wks Campfield-Hickman Co h 2191 8th S W
" Wishart Frank [Bessie] h 246 W Chestnut
" Frank G [Mary A] h 151 Lastholm ave
" Wisman Henry A [Ida M] sec O Connor Lumber Co h 807 Falls ave (C F)
" Wismer Jack h 1121 S Main
" Wisner Mrs Esti A (wid Pert) h 189 N Forge
" Leonard H [Clara M] wks Goodyear h 1295 Kohler ave

WISSER

" Selena L clk h 189 N Forge
" Wisniewski Hedwig student h 246 Cranv pl
" Joseph student h 246 Cranv pl
" Murion [Antoinette] h 246 Cranv pl
" Wisocki Dimitri [Anna] wks Goodyear h 378 E Thornton
" Wissor Clair h 121 N Adolph ave
" Jane h 2316 9th S W
" Joseph h 121 N Adolph ave
" Walter S [Margaret M] clk r 608 Hedden ave
" Wissinger Charlotte student City Hosp h 39 Arch
" Clifford R [Roberta B] mach h 1094 Big Falls av
" Earl [Mary I] mach Ak Std M Co h 831 Francis ave (C F)
" Ralph E wks Ak Std M Co h 831 Francis ave (C F)
" Wisosky Wm wks Goodyear r 1083 L dld
" Wisted Richard printer General O Adv Co h Peninsula O
" Witchey John A h 1039 Clark
" John C student h 1039 Clark
" Wm J [Lulu A] wks Standard Oil Co h 1039 Clark
" Witham Carl O [Madeline E] wks Am F & T Co h 1640 Olive pl (C I)
" Witherow Frank C [Theodora] wks Goodrich h 711 Sanford ave
" Withers Ellis [Martha] clk Merdowbank Mkts Co h 1864 15th (C F)
" Lawson [Willie B] wks Goodyear h 500 Warner
" Witherup Robt M h 22 W Crosier
" Withrow Hymann E [Carrie E] wks Goodrich h 264 E Fmrling ave
" James [Mary L] mach Goodyear h 460 Stetler av
" Robt A [Coia E] wks City h 436 Graham rd (C F)
" W T slsmn Chestnut R Dairy h Uniontown O
" Wm J h 261 Bank
" Witlatch Harry slsmn r 1104 Kenmore bld
" Witman David F [Catherine] painter 111 Campbell h same
" Witmer Merrill D mech J Grant Hyde Inc h 1055 Collinwood ave
" Mrs Saddle F (wid Dennis M) h 1055 Collinwood av
" Witmyer Chas J [Emma S] wks Goodyear h 387 Minnie ct
" Wither [Abner] h 558 Harvey ave
" Chas A [Clara E] wks Goodrich h 245 W Thornton
" Earl P carp h 860 Battles ave
" Edward [Barbara] h 753 Moon
" Geo A clk h 2182 6th S W
" Geo G [Lulu K] h 1591 East ave
" Glen wks Goodrich h 245 W Thornton
" Harry D [Margaret E] wks Goodrich h 1274 McIntosh ave
" Howid M student h 2182 5th S W
" Irene F student h 2182 5th S W
" Joseph D [Mary F] buver Firestone h 621 Greenwood ave
" Joseph F student h 621 Greenwood ave
" Louis M [Beulah] chauf C I Bruner h 748 Moon
" Mrs Lulu A h 47 S Walnut
" Matthias [Louise] h 1594 East ave
" Perry G [Jennette] carp h 860 Battles ave
" Ralph I [Lulu T] wks Goodrich h 1874 Last ave
" Robt [Arlene] wks Goodrich h 795 Clearview ave
" Rollin A [Dora E] wks Firestone h 2182 5th S W
" Roy L [Shirley J] carp r 902 Redfern ave
" Walter K [C Blanche] wks Goodrich h 855 Marie ave
" Wilma J h 47 S Walnut
" Wiseman Edna M h 997 Johnston
" Glen C [Elizabeth O] wks Goodyear h 423 Champlain
WISFMAN L G [Tressa M] builder real estate farms and city property 10 S Cave ave, Phone HE-1213 h 1588 Newton Phone HI-9273
" Mrs Nettie L (wid Edward) h 997 Johnston
" Witt Annabelle student h 321 Grace ave
" C Robt masseur h 786 E Market
" Chis B [Mac M] painter 786 E Market h same
" Emll E [Erma O] with T E McShaffrey C Co h 1561 Merilline ave (C F)
" Geo H [Bern H] slsmn h 47 Frederick ave
" Guy E [Nellie P] gro ect 296 Wildwood ave h 321 Grace ave
" John F [Ada] gro 1611 East ave h same
" Sylvester F student h 1085 Delia ave

THE HENRY COAL & ICE CO. Mfrs. and Dealers
53 WOOSTER ROAD NORTH (BARBERTON) in CRYSTAL ICE

WITT

WITT SILVESTER J [Marguerite C] traffic mgr
Akron Canton & Youngstown Ry Co h 1035
Delia ave
" Wm F [Mildred] wks Goodyear h 786 F Market
Witek John P [Ivener T] shtmtlwr h 1323
Weiser ave
WITEN ARTHUR P [Lulu M] pres Western Re-
serve Rubber Co h 1081 Emma ave Phone
UN-6452
" Harold H [Myrtle A] wks Goodrich h 576 Hid-
den ave
" Henry H student h 1041 Emma ave
" Mrs Mildred S h 827 Lee dr
Witter Eleanor B student h 1147 Ackley
" Fred E barber 666 Damon h 1147 Ackley
" Homer C [Zelma A] sign painter King Sign Co h
311 W South
" Julia M music tchr h 1147 Ackley
" Norman G [Myrtle] wks City r 1013 Dietz ave
" Ray S [Marie B] formn Water Works h 666
Damon
" Thos H [Evelyn H] with B & W Co h Sand
Run rd
" Victor F [Margaret G] mach h 654 F Glen-
wood ave
Witterberg Waldemar [Margaret D] h 1555 Fave rd
Witters Ira [Frances I] carp h 1336 W Water-
loo rd
Witthoef Carl h 92 F York
" Dorothy S tchr h 92 F York
Wittblager Fred C [Marjorie W] mach h 2794
Ironwood ave (C F)
Witting Albert R h 820 N Portage Path
" Richard A [Jullia] wks F A Seiberling h 820 N
Portage Path
Witke Gilbert C [Virginia] wks Am H R Co h 350
Massillon rd
Wittman Alfred G [LaVonne] wks Firestone h 303
E Linwood ave
" Donald F student h 710 Grant
" Earl L [Daisy M] wks Goodrich h 475 Fva ave
" Ferdinand [Barbara M] h 946 Victory
" Fred J [Bertha A] wks Goodrich h 710 Grant
" Leon L [Gertrude M] r 803 May
" Mildred I stenog Goodrich h 710 Grant
Wittmann Mrs Emma h 1368 Curtis
" Lovetta D wks Saalfeld Pub Co h 1368 Curtis
" Monroe N wks Goodrich h 1368 Curtis
Witwer Adelbert A [Helen I] wks Goodyear h 4504
Champlain
" Bertha tchr r 560 Wildwood ave
" Mrs Blanche M wks Goodrich h 928 Boulevard
" Chas I [Gertrude] disp Penna R R h 157 Park
Clark I sta attnd Sun Oil Co h 130 Middlebury av
" Earl J wks Gen L & R Co h 2351 13th S W
" Mrs Emma (wid Abraham) h 781 Montana ave
" Ferne I stenog Ohio Edison El S Co h 130 Middle-
bury ave
" Frank C h 17 Olive
" Gilbert F merchant policeman h 928 Boulevard
" Mrs Ida (wid Cyrus) h 738 Portage tr (C I)
" Lawrence B student h 17 Olive
" Lois G tchr h 17 Olive
" Luther G [Zeta] with Am Vitrified P Co h 1112
Sackett ave (C F)
" Mrs Marcia M clk Ohio Pharmacy h 1493 Rock-
away
" Oliver J [Cora M] with Board of Education h 17
Olive
" Paul R [Charlotte V] supt Summit County
Juvenile Detention Home and probation officer
Juvenile Court h 222 Power
" Ralph A [Iva M] electn h 854 Tovers lane
" Ray truck dr F D McConkey h rear 421 F Ex-
change
" Rollo C [Adelaide A] h 136 Middlebury ave
" Ruth H h 928 Boulevard
" Mrs Sarah J (wid John B) h 118 N Adams
" Walter [Elizabeth R] clk h 622 Payne ave
" Wm D [Mary J] teller First-Central T Co h 316
Ido ave
" Chas [Katie] bakery 1505 Aster ave h 1634
Greenlawn ave
" Chas H dr Ideal Baking Co h 1634 Greenlawn ave
" Xavier h 1634 Greenlawn ave
Witzberger August J [Mary] gard Jacob Pfeiffer h
105 Mayfield ave
" Augustine F father h 105 Mayfield ave
" Clarence M student h 105 Mayfield ave
" E A Plasterink Co (E A and J H Witzberger) 765
Glendon ave

WITZBERGER

" Emil A [Mamie F] (E A Witzberger Plastering
Co) h 765 Glendora ave
" Helen C student h 765 Glendora ave
" Joseph H [Mary C] (E A Witzberger Plastering
Co) h 433 Daniels pl
" Marion F student h 105 Mayfield ave
WITZEMAN LOUIS A [R Evangelme] physician
practice limited to the eye ear nose and throat
bronchoscopy oesophagoscopy 400 and 401 2d
Natl Bldg Phone BL-4411, hours 1 to 6 p m
daily h 148 S Union Phone HE-3537
" Mrs Mary J (wid Alexander J) h 148 S Union
Witzer Philip [Mary] meat ctr r 8868 N Howard
Witzl Anthony [Ethel F] butcher h 2354 11th
S W
Witzman Mrs Catherine (wid Peter) (Wooster Ave
Wrecking Co) h 607 Wooster ave
" Frank with Wooster Ave Wrecking Co h 607
Wooster ave
" John h 607 Wooster ave
" Joseph student h 607 Wooster ave
" Peter with Wooster Ave Wrecking Co h 607
Wooster ave
Wix Aubrey W h 28 Stanton ave
" James M [Susie O] wks Firestone h 28 Stan-
ton ave
" Mildred A student h 28 Stanton ave
Wixey Harold A student h 130 Grant
" John [Olive M] slsmn h 130 Grant
" William V student h 339 Grant
" Roy slsmn r 332 Grant
Wixon Geo W [Mary J] wks Goodyear h 1440
Honolulu ave
" Geo W [Mary T] wks Goodyear h 1497 Rock-
away
" Goldie V clk Fisher Bros Inc h 1497 Rockaway
" John student h 1497 Rockaway
" Wm [Minnie V] bklyr h 1497 Rockaway
Wizl Andrew truck dr h 1253 5th ave
Woda Marie stenog h 1207 East ave
" Mrs Mary (wid Sebastian) h 1207 East ave
" Matilda student h 1207 East ave
" Wm student h 1207 East ave
Wodicka Ida B student h 1321 Harpster ave
Wodtly Adele r 377 Robert
" Fred J [Minnie A] formn Atlantic Fdry Co h
519 1/2 S Arlington
" John L h 695 Azar ct
" John S h 519 1/2 S Arlington
" Wm [Elizabeth] wks Ohio Edison Co h 242 N
Forge
" Wm B student h 695 Azar ct
" Mrs Zina M h 695 Azar ct
Woehler Anna h 157 Hyde ave
" Bernice M h 157 Hyde ave
" Ida M h 450 Grant
" Lucile L clk Goodrich h 157 Hyde ave
WOEHLER WM F [Mary A] Chief of Fire Dept h
157 Hyde ave
" Woerz Anna M clk h 1002 LaCroix ave
" Eugene T (Woerz & Hertzl) h 1002 LaCroix ave
" Woerz & Hertzl (F F Woerz, Joseph Hertzl) auto
serv sta 1026 N Main
" Theodore [Anna] h 1002 LaCroix ave
Woesner Grayson wks Puritt Bakeries Corp h 741
Crouse
Wohl Aaron [Ethel] fruits h 649 Madison ave
" Emil gro 254 Pioneer h 120 Nebraska
" Mrs Fanny (wid Herman) h 120 Nebraska
" Freda h 120 Nebraska
Wohlfahrt Mrs Elizabeth (wid Peter) h 777 Belle-
vue ave
" John [Catharine] wks Goodrich h 777 Belle-
vue ave
Wohlfeld Catherine J h 435 Brown
" Frank R h 435 Brown
Wohlford Cleveland C [Ada F] real est 101 F Tall-
madge ave, h same
" D Maxine student h 101 F Tallmadge ave
" Franklin P h 1770 9th (C I)
" J Lee clk Meadowlark Mkt h 1770 9th (C I)
" John F [Frances G] wks Goodyear h 2395 Front
(C F)
" Robt P truck dr h 1770 9th (C I)
" Robt W student h 101 L Tallmadge ave
" Sylvester A [Carrle] carp h 1770 9th (C F)
" Verner I [Maud I] wks Goodyear h 518 Rinnov
Wohlhueter Geo [Lumma] h 40 Spruce
Wohlwend Catherine wks 768 Ardmore ave
" Chas M mgr Akron Sheet Metal Co h 169 Cusa-
hoga
" Dorothy M h 169 Cusahoga

CITY BAKING CO. **Quality Bakers, Service and Prices**
PHONE HE-3126 **Unexcelled.** **5 Retail Stores**

PEOPLES SERVICE DRUG STORES, Inc.

ALL OVER TOWN—TO SERVE YOU BETTER AND SAVE YOU MORE

1464

BURCH DIRECTORY CO'S

WOHLWEND

WOHLWEND GEORGE W [Minnie M] supt Akron-Sellee Co h 25 MtView ave Phone JE-7853
 " Robt M apt 403 Flatiron Bldg h 169 Cuyahoga
 " Wilbur C dep Co Treasurer h 25 MtView ave
 " Wm C [Mabel E] h 177 Overwood rd

WOHLWEND W W

[Clara C] vice pres Hardware & Supply Co h 1052 W Market
 Wohnhas Geo F [Helen E] wks Goodyear h 1554 Shakespeare ave

" Howard N wks Goodyear h 1554 Shakespeare ave
 Wojahn Mrs Julia (wid Arthur) wks Goodrich h 880 Hammel

Wojciechowski Stanley student h 874 Haynes
 " Walter [Anna J] wks Goodrich h 874 Haynes
 Wojciloa Andy wks Coney Island Lunch r 691 Mal-lison ave

Wojehowski Roman [Josephine] w (chmn Wulsh Paper Co h 307 Portage trail E (C F)

Wojno Joseph M student h 463 Delmar ave
 " Julius H [Walentina K] h 76 W Glenwood ave

" Miry V h 336 Julien ave
 " Onufry W [Jennie] h 155 Otto

" Siella H student h 463 Delmar ave
 " Mrs Victoria (wid Leah) h 336 Julien ave

" Mrs Walentina K gro etc 239 N Howard h 76 W Glenwood ave

" Wm S [Josephine] wks Gen T & R Co h 463 Del-mar ave

Wokowich Mike wks Goodyear h 1147 Newton

Wolbert Anthony A [Mary E] carp h 68 MtView av
 " Blanche D h 68 MtView ave

" Elsie M h 68 MtView ave
 " Geo h 22 W Ralston ave

" Helen B insp Firestone h 22 W Ralston ave
 " Joseph A [Minnie C] h 22 W Ralston ave

" Mary E student h 68 MtView ave
 " Peter h 22 W Ralston ave

" Theresa wks Firestone h 22 W Ralston ave
 " Walter W student h 22 W Ralston ave

Wolcott See also Walcott
 " Donald slsmn Summit W G Co h Tillamook O

" Mrs Donalda I stenog Ak Credit Bur h 284 Wheeler

" Edson S [Helen E] produce dlr h 935 E Wil-beth rd

WOLCOTT FRANCIS B

[Florence R] asst treas First-Central Trust Co h 2495 Whitelaw (C F) Phone WA-1490

" Frank [Fay] slsmn h 764 Edgewood ave
 " Mrs Gwendolyn elev opr 2d Natl Bldg h 314 Brown

" Harry P [Clara W] with Wolcott M & T Co h 226 W Long

" Harry F jr [Mary G] (Wolcott Machine & Tool Co) h 1959 Packer dr

" Machine & Tool Co (H F Wolcott jr) 128 Weller dr (C F)

" Marion A [Marle I] h w s Fish Creek rd (Stow)
 " Mrs Mary tchr h 2415 2d (C F)

" Mrs Metta E (wid Fremont C) Christian Science Practitioner 709 2d Natl Bldg h 101 Burton ave

" Nina B tchr h 631 Myrtle ave (C F)
 " Paul R [Kitty] slsmn h 197 Euclid ave

" Ralph E [Georgia] agt Northwestern h 958 Here-ford dr

Wolezak Walter [Anna E] rubwkr h 636 Arden pl

Woldon Morris tuto tchr r 14 N Summit

Woleslagel John C [Mary J] auto serv sta h 768 Moon

Wolf See also Wolfe Wolff Wolf and Wulff

" Adam [Nancy I] h rear 951 E Wilbeth rd
 " Adolph H wks Goodrich h 2208 Front (C F)

" Alvin O [Charlotte K] clk Goodrich h 908 5th av
 " Mrs Anna M (wid Louis) h 387 Crosby

" Arthur D musician h 186 S Maple

WOLF AUTO SUPPLY CO

The

Elmer Wolf pres and treas, O J Goetz vice pres Louis Wolf jr sec, automotive equipment parts for all cars, paints and varnishes, Mazda lamps etc, cylinder reboring, piston grinding 1884 Front (C F), Phone WA-4215

" Betty R sec Wm L Defalone h 599 Euclid ave
 " C Glenn student h 557 Dorchester rd

" Carl student h 455 Dennison ave

WOLF CARL W [Charlotte] pres and treas D & M Acceptance Co h 1758 18th (C F), Phone WA-8787

WOLF

" Chas [Leona] gro etc 862 Johnston h 439 Inman
 " Chas A [Elizabeth] farmer h w s Darrow rd

" Chas E [Ruth M] real est 135 Tift (C F) h same

" Colletta M student h 711 Canton rd
 " Curtis E cider mill 1630 Munroe Falls ave (C F) h 1429 same

" David H student h 754 Copley rd
 " David E [Helen S] sls promoter r 39 Atlas

" Dick S [Mildred] wks Goodrich h 414 StLoget av
 " Edward [Eva F] wks Albrecht Gro Co h 1095 MtVernon ave

" Edythe A wks Gen T & R Co h 1609 Preston ave
 " Elizabeth A student h 1288 3d ave

" Mrs Elizabeth E (wid Clebert L) h 739 Rose-lawn ave

WOLF ELMER pres and treas Wolf Auto Supply Co h 1739 Falls ave (C F) Phone WA-2645

" Elmer slsmn h 318 Portage trail E (C F)
 " Elmer E h 166 N Adams

" Erda M tchr r Y W C A
 " Ernest [Gertrude M] clk Goodrich h 2655 Front (C F)

" Fannie I h 639 Broad blvd (C F)

WOLF FAYETTE F [Norma M] sec and treas Gray-Wolf Optical Co h 501 Aqueduct Phone FR-0772

" Frances student h 1481 Brown
 " Frank [Elizabeth] h 677 Schiller ave

" Frank C [Thelma E] wks Firestone h 1123 At-wood ave

" Frederick W [Helen R] jurv commissioner h 33 N Adams

" Mrs Garnet T stenog Municipal Court h 1142 Big Falls ave

" Geo student h 151 Gertrude
 " Geo wks City Mission r 17 Goodrich

" Geo C [Emma C] mgr General Tire Acceptance Corp h 557 Dorchester rd

" Geo L student h 557 Dorchester rd
 " Gerald student h 1127 Pitkin ave

" Harold G [Fessle M] wks Firestone h 1190 Tulip
 " Mrs Hattie L (wid Ernest H) h 715 Guildfield

" Hayes O r 789 Tallmadge rd (C F)
 " Hazel B clk h 957 Davis

" Helen M h 166 N Adams
 " Henry [Anna] rubwkr h 613 Lovers lane

" Henry jr [Eileen M] wks Goodrich h 615 Lovers lane

" Herbert [Della M] farmer h 1630 Munroe Falls ave (C F)

" Herman E [Pearl M] carp h 1294 California ave
 " Herman H [Florence R] h 58 Hawthorne ave

" Hiram B [Minnie T] gro etc 1832 Front (C F) h 639 Broad blvd (C F)

" Howard P [Geraldine E] editorial dept Peacon Journal h 728 Chestnut blvd (C F)

" Mrs Irene M h 1609 Preston ave
 " Isidor [Gussie] treas Edison Electric Service Inc h 599 Euclid ave

" Isidor [Sophia] gro etc 130 Fulton h same
 " Jacob h 714 F South

" James I h 1623 Johnston
 " John h 854 Washington

" John jr h 854 Washington
 " John [Grace E] slsmn City Baking Co h 733 Damon

" John [Mary] wks Goodrich h 151 Gertrude
 " John T [Catherine F] wks Firestone S P Co h 93 E Brookside ave

" Joseph h 296 Campbell
 " Joseph h 2040 4th (C F)

" Joseph [Theresa] barber 379 W Burtges h same
 " Joseph jr [Marv] truck dr h rear, 374 W Burtges

" Julia M musician h 2655 Front (C F)

WOLF LINDEN H [Carr E] vice pres Diamond Foundry Co h 396 Beechwood rd Phone HL-3467

" Logan h 1329 Seward ave
 " Mrs Lois (wid Walter J) h 166 N Adams

" Louis lettercarrier h 156 S Maple
 " Louis L [Marie A] engr h 1143 Big Falls ave

" Louise h 733 Damon
 " Marcellus C slsmn h 624 Lakemont ave

" Margaret F nurse h 639 Broad blvd (C F)
 " Marie L h 2627 6th (C F)

" Martha I h 1623 Johnston
 " Martin h 379 W Burtges

" Mary h 416 Black
 " Mrs Mary (wid Joseph) h 978 Inman

" Mrs Mary F (wid Louis) h 186 S Maple
 " Matthew h 1167 Edison ave

" Merle M h 2627 6th (C F)

THE AKRON MORRIS PLAN BANK We Have Served and Helped Hundreds of Akronites

AKRON 1933 CITY DIRECTORY

1465

WOLF

" Meyer D [Fannie J] gro 600 Gridley ave h 714 E South
 " Michael wks Goodyear h 415 Black
 " Michael jr student h 415 Black
 " Michael A [Rose] mach Goodyear h 1233 3d ave
 " Nathan S student h 2208 Front (C F)
 " Neal truck dr r 357 Chittenden
 " Paul E [Florence T] wks Goodrich h 567 Battles
 " Paul H [Catherine L] meter tester Ohio Edison Co h 1294 California ave
 " Paul V student h 1758 18th (C F)
 " Pauline stenog Herberich-H-H Co h 613 Iovers lane
 " Peter h 488 Carroll
 " Ralph F with Goodrich h 33 N Adams
 " Raymond C h 1329 Seward ave
 " Raymond E musician h 2655 Front (C F)
 " Raymond T [Laura J] gro etc 2375 Front (C F)
 " h 131 Wadsworth ave (C F)
 " Mrs Rosa B (wid Oscar C) h 414 St. Louis ave
 " Rose waitress THE A POISKY CO r 566 N Howard
 " Rose M stenog Edison B S Inc h 599 Euclid ave
 " Rose M student h 1283 3d ave
 " Mrs Rose M h 957 Davis
 " Mrs Ruamma S (wid Geo) h 1630 Munroe Falls ave (C F)
 " Russell W h 166 N Adams
 " Ruth E student h 2655 Front (C F)
 " Salen R [Mabel J] refrigerator repairman h 171 Ido ave
 " Saml H [Christine E] wks Firestone h 1866 Battles ave
 " Steve [Anna] lab h 319 Poplar
 " Sylvan S [Josephine M] brklyr h 711 Canton rd
 " Tony student h 613 Iovers lane
 " Viola E musician h 2655 Front (C F)
 " Violet stenog Am Optical Co h Wadsworth O
 " W Oscar [Anna C] wks Thos Phillips Co h 343 Weeks
 " Walter M [Blanche L] concessioner h 1127 Pitkin ave
 " Walter R installer Ohio Edison Co h 715 Garfield
 " Wm [Jennie C] lab h 1329 Seward ave
 " Wm H [May] wks Goodyear h 455 Dennison ave
 " Zacharias W [Lur] h 357 Chittenden
Wolffand Bertha bkpr N Y Poultry & Lbk Co h 833 Moon
 " Julius [Katie] plbr h 833 Moon
 " Saml student h 833 Moon
Wolfe Roy C [Alice M] ins agt h 881 Stoner
Wolfgamer Bessie nurse r 885 Bloomfield ave
Wolfe Anna L student h 1118 Beardsley
 " Arch [Louise L] wks Goodyear h 2602 Paxton ave
 " Armor J [Lillian I] h 1163 1/2 Edison ave
 " Benj J wks B & O R R h 1038 Ackley
 " Catherine M h 517 Elbon ave
 " Chas A [Bernice A] rubwkr h 1342 Louisiana ave
 " Chas E plbr h 2242 Samuel ave
WOLFE CHARLES F [Esther D] engr Ornamental Iron Work Co h 678 Harrison ave Phone SH-5450
 " Chas L student r 39 S College
 " Chester farmer h H G Koebel Romig rd
 " Christian J [Nettie M] tinner Goodrich h 1433 Honadle ave
 " Clarence E [Grace M] wks Ak Metallic G Co h 451 Perkins
 " Claude E [Catherine B] mch h 1600 Larch
 " Clyde L [Emma M] h 191 N Adams
 " Mrs Cora B (wid Geo B) h 220 Allies
 " Curtin R [E Pearl] stmrtr Firestone h 267 W Long
 " Dale L student h 234 Tudor ave
 " Deway C [Mabel M] wks Natl Std Co h 1534 Breiding rd
 " Donalee G student h 1163 1/2 Edison ave
 " Dorothea B student h 114 Marvin ave
 " Emil [Leona] h 452 E Voris
 " Earl M [Anna M] billiards 44 Cole ave h Portage Lakes O R D 5
 " Earl S [Luetta M] wks Ak-Selle Co h 974 Indian tr
 " Edward G h 2242 Samuel ave
 " Edwin L [Hilda E.] wks Goodyear h 231 Tudor av
 " Mrs Elizabeth (wid A Vernon) h 262 S Firestone blvd
 " Elizabeth A student h 1230 Leaser ave
 " Mrs Ella (wid Frank) h 238 Bertram
 " Elmer C [Ruth M] wks Firestone h 80 W Miller ave

WOLFE

" Elmer F [Evelyn E] h 272 Locust
 " Elmore M [Flossie F] h 80 W Miller ave
 " Emil J student h 517 Elbon ave
 " Emma M wks Goodyear h 225 W State
 " Mrs Emma T (wid Arthur W) h 200 Spicer
 " Emmett R [Gertrude L] with Goodyear h 1753 14th (C F)
 " Mrs Evelyn (wid Wm) r 49 Ido ave
 " Fern I h 733 Melvin ave (C F)
 " Mrs Flora wks Firestone h 892 Redfern ave
 " Frank L [Louise H] slsmn Hdw & S Co h 134 Marvin ave
 " Fred H [Martha M] plstr h 1228 Iowa ave
 " Fred O [Anna E] tmkpr Ohio Edison Co h 343 E York
 " G Arthur [Clara J] h 1923 Cook (C F)
 " G Sylvester [Lmma J] carp h 2283 9th S W
 " Gay R [Edith C] h 178 W Chestnut
 " Geo L student h 581 Inman
 " Mrs Gertrude A (wid Wm E) h 1038 Ackley
 " Gordon student h 1046 Martin ave
 " Grover W h 2242 Samuel ave
 " H Glen [Jane] slsmn E H Wiener Co h 175 Oak Park dr
 " H P shipper Goodyear r 35 S Union
 " H Vernon bkpr Firestone P T & S Bank h 262 S Firestone blvd
 " Harold G [Leah E] dentist 944 L Market h 848 Bank
 " Harold R clk McDowell's Pharmacy h 2288 9th S W
 " Harry C [Zillah B] motor trucking h 609 Johnston
 " Harry J [Anna M] painter h 421 Beechwood dr
 " Harry L student h 1230 Leaser ave
 " Harvey F [Bertha C] h 223 Berry ave
 " Henry [Mary] rubwkr h 1428 California ave
 " Herbert S [Audrey C] music tchr h 2150 10th S W
 " Herman E [Nina E] bkpr Armour & Co h 118 Marhofer ave (Stow)
 " Homer G clerk Beacon Journal h 262 S Firestone blvd
 " Ira M [Pauline G] wks Goodyear r 370 Birch
 " Irene E student h 214 W South
 " J Francis [V Stella] wks Firestone h 1313 Beardsley
 " J Fred [E Marie] wks Shaeffer-W Co r 1061 Woodward ave
 " Jacob A (Falls Auto Wrecking Co) h 949 Dopler
 " Jacob M [Lydia M] wks Firestone h 1230 Leaser
 " James [Mary] wks Gen'l & R Co h 517 Elbon av
 " James E [Georgia M] wks Firestone h 473 Adkins
 " James T [Ida A] wks Goodyear h 211 E Voris
 " Jefferson J [Nona M] wks Mohawk R Co h 380 Cleveland
 " John L [Dorothy M] brklyr h 2615 Ellet ave
 " John S [Treva B] wks Goodyear h 1046 Martin av
 " Joseph F h 517 Elbon ave
 " Lillian student h 2416 12th S W
 " Lillian B tchr h 949 Dopler
 " Lora H clk h 380 Cleveland
 " Lowell I [Dorothy D] baker Harry Spoerndle h 2327 3d (C F)
 " Lucille C h 596 Dayton
 " Lyle A [Ethel B] wks Goodyear h 340 Lee dr
 " Mrs Martha V music tchr h 943 5th ave
 " Maxine student h 1562 Wildon ave
 " Mrs Nellie attendant Summit Co J D Home h 222 Power
 " Norman N h 390 Margaret
 " Novada E wks Goodyear h 220 Allies
 " Paul H h 1038 Ackley
 " Philip R [Margaret G] wks Goodrich h 756 Wooster ave
 " Raymond I clk Firestone h 200 Spicer
 " Robt I [Edna] artist h 792 W Market
 " Rolland E [Ann] meter tester Ohio Edison Co h 1733 6th (C F)
 " Rosalie E student h 2513 Berk (C F)
 " Russell C [Nannie B] wks Firestone h 214 W South
 " Saml slsmn h 379 W Chestnut
 " Saml rubwkr r 430 Pearl
 " Saml h 304 Sherman
 " Simon [Rosalind] truck dr h 319 Euclid ave
 " Sue J h 279 Park
 " Taft I [Gladys M] wks Goodyear h 304 Sherman
 " Mrs Thelma J h 243 W Bartkes
 " Theodore J [Gladys G] wks Ak Trans Co h 2746 Tiff (C F)
 " Theodore R [Virgie M] truck dr h 455 East Park blvd

DIRECTORY ADVERTISERS

Are Dependable---Not "Fire Sale" Artists

1466

BURCH DIRECTORY CO'S

WOLFE

" Thos D [Martha A] pres Superior Ash Service Inc
h 573 N Firestone blvd
" Miss Vergie beauty opr Mrs O Carroll h R D 5
" Mrs Violet K (wid Edward) h 1048 Johnston
" Virgil [Mary E] clk R N Horn h 298 Coddington
" Virginia M student r 39 S College
" W Calvin [Eva B] clk Goodyear h 1778 Flint ave
" W Earle [Stella C] printer Times-Press h 596
Dayton
" Walter J student h 596 Dayton
" Wm [Sue M] wks Goodrich h 609 Sherman
" Wm D [Julia C] chemist Goodyear h 2513 Berk
(C F)
" Wm E h 733 Melvin ave (C F)
" Wm G [Lucena H] h 581 Inman
" Wm H [Clara M] wchmn Kresge Co h 964
Sawyer ave
" Wm I student h 949 Dopler
" Wm L [Mildred M] clk Std Oil Co h 235 Cranzt pl
" Wm S [Jessie, B] with Seiberling R Co h 185
Ridgewood rd
" Willis F [Naomi I] lettercarrier h 735 Amherst
" Willis R [Margaret] clk h 32 N Martha ave
" Winifred V office clk THE M O'NEIL CO r 597 W
Market
" Zachariah W [Ivna] h 390 Margaret
" Zelda R student h 949 Dopler
Wolfsberger Alvin B [Rose A] h 303 Brown
" I Edith typist r 464 Noah ave
" Melbourne M [Gertrude A] supvr Gen T & R Co
h 1714 W Exchange
" Pearl wks Goodrich h 145 Fulton
" Roy M [Gladys R] wks Goodyear h 63 Dudley
" Mrs Sarah h 145 Fulton
Wolfsberger John B wks XXth C H & V Co h 653
Sumner
Wolff Mrs Anna (wid Lawrence) h 1385 Hart
" Betty L student h 793 Weber ave
" Carl P [Grace L] clk Economy W P Co h 676
Aberdeen
" Caroline h 362 E Thornton
" Frank S [Mary] h 362 E Thornton
" Helen F student h 998 Collinwood ave
" Lee L h 362 E Thornton
" Marie J h 576 Aberdeen
" Mrs Marie L (wid Wm M) h 676 Aberdeen
" Mary h 362 E Thornton
" Richard J h 676 Aberdeen
" Richard T [Ellen M] wks Dnt Mfg Co h 998 Col-
linwood ave
" Robt F [Lvelyn D] clk h 676 Aberdeen
" Robt S [Barbara] h 879 Edg
" Veronica M h 998 Collinwood ave
" Wm B [Alta M] bujer THE M O'NEIL CO h 793
Weber ave
" Wm M mech W H McCormick Inc h 676 Aberdeen
Wolfram Edwin J [Margaret E] engr h 847 Wall
Wolford Chas R [Lucille] wks Goodyear h 833
Bertha ave
" Frank dr Shipper s Trans Co
" Harry A [Lucille L] slsmn Hoover Co h 1782
High (C F)
" Herbert h 1092 Murray ave
" Mrs J Edith h 737 Elma
" Leroy R [Myrtle O] h 990 W Exchange
" Marland C h 1069 5th ave
" Mary E tehr h 48 S Walnut
" Mary S wks Goodyear h 737 Elma
" Mrs Minnie (wid Harvey W) h 1069 5th ave
" Raymond D [Lida] formn Goodrich h 1092 Murray
" Robt L [Alda A] h 839 Winton ave
WOLFORD WM E [Lucille E] propr Fountain Street
Coal Co h 565 Gage
" Wm F truck dr h 833 Bertha ave
Wolfsberger Delbert F student h 115 Paris ave
" Mrs Florence (wid Earl) h 115 Paris ave
Wolfsberger Calvin V student h 89 Lake
" Ellwood H [Ruth B] slsmn h 577 Madison ave
" Harley G [Ruby C] conf 18 W Miller ave h 89
Lake
Wolfson Dorothy student h 569 Rhodes ave
" Mrs Sarah h 569 Rhodes ave
" Seymour student h 569 Rhodes ave
Wolfsperger Harold L [Donna R] h 1135 Murray ave
" Lloyd D [Ida S] (Aston & Wolfsperger) h 471
Homer ave
" Walter R [Anna I] painter h 390 Lawton
Wolgammott Basil [Ruth] wks Goodyear h 403 Perkins
" Marshall J h 251 W Center
Wolgammuth Isaac W [Martha L] lunch 994 Grant
h 362 Lindenwood ave

WOLGAMUTH

" Truman F [Hazel] slsmn THE A POLSKY CO r
996 Bellows
Wollnsky Abraham [Sarah] poultry dir h 716 Ray-
mond
" Chas lab h rear 449 W South
" Louis [Sarah] poultry dir h 724 Mallison ave
WOLL PETER J [Elizabeth C] supt Akron Dry
Goods Co h 1847 8th (C F) Phone WA 7547
Wolland Morris [Lightning Auto Wash] r 14 N
Summit
Wollard Edward wks Goodyear h 43 S Martha ave
Wollcott Duncan B slsmn Furnas I C Co h Kent O
Wolle Mrs Cora S (wid Lewis L) h 100 Mayfield ave
" Helen S h 100 Mayfield ave
Wollins Herman S [Clara] (Akron Poultry Co) h 548
Douglas
WOLLINS NATHAN N [Esther E] pres and treas
Best Furniture Inc h 447 Hillwood dr Phone
JE-5937
" Solomon slsmn r 663 Mallison ave
Wolman Robt S [Pauline D] pres Louvre Inc h 513
Storer ave
Woloch Abe M [Romayne] bkpr A Schulman Inc h
926 Dover ave
" Geo sec and treas A Schulman Inc (G & M Tire
Co) h 345 Storer ave
Woloveck Abraham [Rebecca] h 135 Burton ave
" Betty R student h 656 S Sunset View dr
" Dorothy student h 135 Burton ave
" Edward E slsmn h 135 Burton ave
" Mrs Fannie h 656 S Sunset View dr
" Gerald mgr Big Shoe Store h 656 S Sunset View dr
" Isidor clk h 135 Burton ave
" Sallie clk THE A POLSKY CO h 135 Burton ave
Wolski Felix A [Helen W] (Merit Travel Bureau)
h 993 Dayton
Wolslagel John C [Mary J] auto serv sta 614 Carroll
h 768 Moon
Wolter Alfred F [Ruth E] furnace str h 373 Clinton
" Wm H [Amelia E] wks Goodyear h 1365 Andrus
Wolverton Clyde W [Dora M] wks Goodyear h 67
Carlton dr
" Iva M stenog h 366 Moon dr
" M Paul [Esther M] ins h 1590 Hampton rd
" Mrs Mertie M (wid Isaac M) h 366 Moon dr
" Ray L h 457 Carlton dr
" Mrs Thelma wks Firestone r 136 F Mapledale ave
Womack Delton C student h 725 Cato ave
" Mrs Effie J h 723 Cato ave
Woman's Christian Temperance Union of Summit
County, Mrs Maud H DeVaux, bn pres Mrs Linnie
Hill vice pres Mrs LeVann Aliman cor sec Mary
A Brunkhart rec sec Mrs Minnie Barr treas
meets once a month no regular place of meeting
Woman's City Club Mrs T W Gosling pres Helen
Wolle 1st vice pres Malyun Wachner 2d vice
pres Mrs J E Sanborn sec Mrs Mary Mell
Stanion treas Mrs J L Brickwede asst sec and
asst treas Mrs Helen H Reed mgr 4th floor
Pythian Temple Bldg
Woman's Home Companion Reading Club E E Blaks-
lee mgr 410 United Bldg
Womble Kathleen wks Firestone r 1349 S Main
Womeldorf Wm G [Idilla C] with Goodyear h 37 S
Adolph ave
Womeldorf Mrs Margaret h 333 N Arlington
Women's Democratic Campaign Club Mrs Cornelius
Yarman pres Mrs G L MacCracken vice pres,
Mrs S E Goodwin sec Mrs G C Hofferit treas
109 S Main
Women's Detention Home Mrs Emily E Deeds supt
267 Sheridan pl
Womer Burke C [Bessie V] h 684 McKinley ave
Womersley James E [Ruth H] asst engr Dept Public
Service h 940 Dayton
Womsley Benj F [Florence F] mach h 953 W Ex-
change
" Florence E stenog Beacon Journal h 555 W
Exchange
" Franklin F student h 958 W Exchange
WONDER BAKERS CO Inc, J. E. Smith mgr,
wholesale bakers 178 S Forge Phone JF 3101
(See page 55)
" Chemical Mfg Co F W Blankenhagen mgr 1253
N Main
" Clarence A [Lent D] mach Goodyear h 1490
Malasia rd
" Harry F [Lydia W] mach h 2552 Pelton ave
" Robt A student h 1490 Malasia rd
Wonderling Curtiss E [Bertha] slsmn h 269 E Glen-
wood ave
Wonders G Dopp clk Goodrich h 1164 Florida ave

W. D. TURNER
WALL PAPER COMPANY



**WALL PAPER, PAINT, LINO-
LEUM, WINDOW SHADES**
Akron and Barberton

WONDERS

" Gardner S [Dorothy] wks Goodrich h 1164 Florida
 " John C [Ida B] h 1164 Florida ave
 " John C jr h 1164 Florida ave
 " Louis W [Bernice M] wks Goodrich h 1225 Carey
 Wong Hong Ham h 845 S Main
 " M K Idry 176 S College h same
 " Tung Fun Idry 1026 Kenmore blvd h same
 " Yee laundry 614 Stanton ave h same
 Wonn David T jr [Victoria E] h 1083 Taylor
 " G Harold h 492 Scheck
 " Geo [Helen] wks Goodyear h 492 Scheck
 " Ira [Mildred] wks Lat Mfg Co h 443 Rutchie rd
 (Stow)
 " Ira [Sarah] h 565 Beacon
 " Martha L J r 9.5 E Crosier
 " Todd student h 492 Scheck
 Wood Mrs Agnes wks 62 Beck ave
 " Arch McK wks Firestone r 821 Raymond
 " Arthur O [Mary S] slsmn J Grant Hyde Inc h
 Richfield O
 " Arthur O jr student h 94 Fir Hill
 " Arthur W student h 698 Corice
 " Athel W [Alice J] sls mgr Loomis C & S Co h
 Sand Run rd
 " Benj N [Minnie B] wks Goodyear h 1345 Tona-
 wanda ave
 " Berry S [Lee] wks Goodyear h 1199 7th ave
 " Calvin S [Velmer J] h 502 Howe
 " Carl L [Katie] truck dr h 2820 Lenton rd
 " Carl R [Lenora W] wks Goodyear h 33 McNaught-
 on
 " Cary C [Leona] prof University of A h 918
 Stadelman ave
 " Chas h 366 Homestead
 " Chas [Ruth] wks Robinson C P Co h 1203 7th ave
 " Chas I [Bertha I] slsmn h 763 Chalker
 " Chas M [Flossie M] auto repr 667 Fern and 679
 Easter ave h 667 Fern
 " Chas N [Wilda L] rubwkr h 344 Stevenson ave
 " Clair F [Estelle I] barber h 1198 Herman ave
 " Clauoe wks Goodyear r 1110 Laird
 " Clinton E [Ruth I] wks Firestone h 1292 W Wel-
 beth rd
 " Danl clk r 351 Park
 " Darrell h w s Dennison ave
 " Donald bkpr Union Serv-Ice Corp h 1728 12th
 (C F)
 " Dorothy I h 153 W Buchtel ave
 " Edward J [Carrie M] (French Benzol Co) h 362
 Carroll
 " Mrs Effie wks Portage Hotel r 68 N Forge
 " Mrs Eleanor N (wid Peter) h 127 Jackson ave (C F)
 " Elizabeth wks R L Pritchard h 265 Ira ave
 " Elsie M wks City Hosp h 500 Whitney ave
 " Erma L student h 944 Sackett ave (C F)
 " Eunice C h 1791 S Main
 " Evelyn M student h 146 University pl
 " Everett O [Bertha A] wks Goodyear h 825 Grant
 ave (C F)
 " Floyd L rate inspr Ohio Edison Co h 43 S Valley
 " Forest M [Elizabeth C] wks Goodyear h 306
 Brooklands
 " Francis D [Marie] service mgr Atlas Radio Co r
 261 Livingston pl
 " Frank J h 1709 State rd (C I)
 " Frank W [Carrie] wks Goodyear h 402 Home-
 stead
 " Franklin W [Emma L] supr clk O B Tel Co h
 948 Peerless ave
 " Fred [Minnie I] junior Goodyear h 455 Lucy
 " Fred [Rose H] h 879 Page
 " Fred H [Ithe S] rubwkr h 712 E Waterloo rd
 " Geo h Munroe Falls ave (M F)
 " Geo W wks Jack Gaydash h South Akron R D 4
 " Geo W [Anna E] real est h 1752 16th (C F)
 " Gerald C [Pauline H] slsmn Kesseling Dairy h
 1658 Salem ave
 " Gilbert J [Margaret M] comp Beacon Journal h
 2134 11th (C F)
 " Glenn B [Mildred C] wks Goodyear h 698 Corice
 " Glenn D [Henrietta M] clk Firestone h Portage
 Lakes
 " Glenn M [Virginia I] engr Goodrich h 2446 8th
 (C F)
 " Grover E [Gertrude M] wks Firestone h 1791 S
 Main
 " Gruma A [Pauline] slsmn Braddock Co h 1109
 Wooster ave
 " Harriet E stenog H L Snyder h West Richfield O
 " Mrs Henrietta M office mgr Remington Rand Inc
 h Portage Lakes O
 " Herbert C student h 1002 5th ave

WOOD

" Herbert L [M Ethel] mech THE M O'NEIL CO
 h 1002 5th ave
 " Hobart F [Mildred A] formn Kent Macf Co h
 2015 Germaine (C F)
 " Horace E h 1791 S Main
 " Howard C [Maude G] slsmn L G Witsarian h
 1202 Neptune ave
 " Hugh E h w s Dennison ave
 " I Charlotte h 763 Chalker
 " Irvin F student h 1345 Tonawanda ave
 " Mrs Isabel D (wid Lester L) h 2337 7th S W
 " Mrs Isabella (wid Thos) h 649 Arden pl
 " J Carlton [Margaret N] rep R T Vanderbuilt Co
 h 2336 4th (C F)
 " J Ernie [Audra O] mach h 23 W Crosier
 " James B [Josephine] dept mgr Lyman M S Inc h
 1121 Jefferson ave
 " James E blksmith Chestnut R Dairy h w s Denni-
 son ave
 " James G [Catherine C] wks Goodyear h 153 W
 Buchtel ave
 " James R student h 21 W Crosier
 " James W [Minnie L] wks Goodyear h 277 E
 Buchtel ave
 " John A [Margaret A] chef h 327 Jackson ave (C F)
 " Joseph [Adelle L] cabinetmkr Long & Co h 2674
 Maplewood (C F)
 " Joseph S custodian h 441 Alexander
 " Kenneth I student h 763 Chalker
 " Kenneth M art Northwestern h West Richfield O
 " Lillie B h 1199 7th ave
 " Louisa M student h 158 W Buchtel ave
 " Mrs Louise (wid John S) h 1225 Kohler ave
 " Lynn D rubwkr r 1143 5th ave
 " Madeline A h 1036 Florida ave
 " Maggie h 472 Lucy
 " Mrs Magnolia h 446 Robert
 " Margaret L sec Co Treasurer h 944 Sackett ave
 (C F)
 " Marjorie H student h 346 University pl
 " Mrs Myrtle E h 674 Carlisle
 " Nelson S [Mae M] printer h 827 Sherman
 " Oma L h 944 Sackett ave (C F)
 " Oscar G slsmn h 327 Jackson ave (C F)
 " Ralph H [Dorothy] wks Goodyear r 154 Fulton
 " Richard clk Pveln Billiards h 709 Coburn
 " Richard barber h w s Dennison ave
 " Robt L [Verda G] r 255 W Thornton
 " Robt W [Elizabeth M] (Peerless Laundry & Dry
 Cleaning Co) h 91 Paige ave
 " Russell G [Lola J] tty 1752 16th (C F) h same
 " Ruth G h 2579 Christensen ave
 " Mrs Sarah A (wid Thos) h 133 May ave (C F)
 " Mrs Sarah A (wid Wm J) h 1186 Manchester rd
 " Shirley R [Nellie E] rubwkr h 567 Frazier ave
 " Stanley [Elizabeth] wks Goodyear h 1341 E Market
 " Thelma D nurse h 327 Jackson ave (C F)
 " Thos B [Ida S] tchr h 469 Palisades dr
 " Mrs Tilda D (wid Chas K) h 2464 3d (C F)
 " Weeden D pharm r 1143 5th ave
 " Wm wks B & O R R r 86 Good
 " Wm [Sadie] wks Goodyear h 414 Power
 " Wm A [J Olive] h 693 Virginia ave
 " Wm E student h 763 Chalker
 " Wm O [Maud M] meat ctr h 944 Sackett ave (C F)
 " Wm R [Rose A] 3d formn B & O R R h 1440
 Broad blvd (C F)
 " Wm W [Helen M] lettercarrier h 346 University
 place
 " Wisel D [Louise B] wks Goodyear h 1747 10th
 (C F)
 Woodall Babe h 1425 California ave
 " Benj R [Dollie] wks Firestone h 760 Polk ave
 " Henry D wks Firestone r 115 E Mapledale ave
 " James [Nettle] r 31 W South
 " John truck dr h 158 Palmer
 " Thos wks Goodrich h 71 Ira ave
 " Willie truck dr h 158 Palmer
 Woodward See also Woodward
 " Mrs Anna D h rear 377 N Howard
 " C Earl [Lucile M] foreman Beacon Journal h 78
 Kenilworth dr
 " Earl [Dixie] mech W H McCormick Inc h 21 N
 Walnut
 " Frank L [Anna L] h 906 Della ave
 " Granville A h 70 N Valley
 " Harriet tchr h 21 S Highland ave
 " Henry [Mildred] h 70 N Valley
 " Henry [Myrtle] wks Firestone h 109 Russell ave
 " LeRoy [Anna S] with Goodyear h 1963 State rd
 (C F)
 " Mrs Ludie P (wid Duke) h 297 Russell ave

THE DAUNTLESS PLUMBING & ELECTRIC CO. 18-22 E. State St. PHONE FRANKLIN 8109

EXCLUSIVE LIGHTING FIXTURES

BURCH DIRECTORY CO'S

1468

THE HOILES-HEDDEN CO.
REALTORS
Brokers and Home Builders
1664 State Rd., Cuyahoga Falls, O.
Phones WALbridge 1154 and 1155

WOODARD

- " Olden [Ella] lab h 222 I Closser
- " Raymond E [Opal B] wks Firestone r 150 W Miller ave
- " Robt clothes presser r 1225 S Main
- " Walter M [Lenna M] carp h 2049 16th S W
- " Whitson B [Fillece] accident dept Selbert-Berry Agcy Co h 1195 Murray ave
- Woodarski Joseph [Victoria] h 555 N Howard
- Woodbridge Dwight E invctr h 2119 18th S W
- " Emma h 1264 Diagonal rd
- " Wm h 1264 Diagonal rd
- Woodburn Clifford J student h 802 I Buchtel ave
- " Clinton I [Maie V] gro etc 541 I Buchtel ave h 802 same
- " Earl rubwkr r 1255 7th ave
- Woodbury Chas F [Theodore A] lettercarrier h 579 Broadway D (C P)
- " Harry E [Clairibel I] phys. 1120 S Mun h 210 S Firestone blvd
- Woodcock Fredric I h 1519 Beardsley
- " R Dale inst man Dept Public Service h 1519 Beardsley
- " Wm C [Zella F] painter h 1519 Beardsley
- Woodell Clarence W tchr h 543 Fouse ave
- " Edwin W h 543 Fouse ave
- " Florence R tchr h 543 Fouse ave
- " Isaac S [Margaret B] h 543 Fouse ave
- " Mabel A clk Goodyear h 543 Fouse ave
- Wooddy Stanley L [Lithel M] wks Goodyear h 815 Longview ave
- Woodel Mrs Lona wks Goodrich h 219 East Park blvd
- Woodell Wm [Anna] mldr h 2072 I Market
- Woodfield Mrs Laura I (wid Wm B) h 935 I wton
- Woodhill Helen stenog h 22 Rhodes ave
- Woodford Adam W [Olivia I] custodian Rosaline Apts h 509 Crosby
- " Arthur A [Lora B] custodian Church of Our Saviour r 59 S Brlth
- " Dawson D [Iva L] clk A & P Ice Co h 594 Floyd Barberton O
- " Dexter E student h 1398 Chippewa ave
- " Edwin E [Hattie O] mach Mech M & M Co h 30 E Youtz ave
- " Frank [Anna M] ptntmkr h 11 W Salome ave
- " Geo G [Verda M] mach h 1050 Hupster ave
- " Grove [Alice M] gro etc 199 Fountain h same
- " Harlan G carp h 1296 Andrus
- " Harold F student h 11 W Salome ave
- " Ivan I (Repair It Right) h 1296 Andrus
- " James S [Blanche] wks Goodyear h 632 Crouse
- " Mrs Jessie (wid Romeo M) h 169 Marvin ave
- " Lester L [Thelma G] (Repair It Right Garage) h 1296 Andrus
- " Robt J student h 11 W Salome ave
- " Rollin G [Mabel R] mach Goodyear h 1398 Chippewa ave
- " Stanley E h 1398 Chippewa ave
- " Walter L [Eva G] wks Goodyear h 1678 Newton
- " Wm F [Laura M] wks Goodyear h 933 Hayes ave
- Woodhall Chas H student h 63 Detroit
- " Edwin J [Rose] mach Goodyear h 63 Detroit
- " Edwin S [Margaret B] wks Goodyear h 330 St Leser ave
- " Harold A student h 63 Detroit
- Woodhouse Wm A [Nelle] h 1024 Dela ave
- Wooding Carl D [Josephine L] mach h 2116 25th S W
- " Embree C [Kathryn E] with Goodyear h 21 N Adams
- Woodlee Chas B student h 875 Battles ave
- " E Theron [Elsie G] wks Firestone h 33 Brighton drive
- " Elmer G [Lou S] wks Ry Lx Agcy h 875 Battles
- " Elmer G Jr wks Beacon Journal h 875 Battles ave
- " Frank W auto mech h 33 Brighton dr
- " Joseph A h 875 Battles ave
- " Mrs Maggie (wid Jefferson D) h 33 Brighton dr
- Woodley Claudie D h 1353 Honodie ave
- " Geo [Sadie] wks Ak Ind S Co h 132 Williams

WOODLEY

- " W Augustus [Mabel F] mlti testr Ohio Edison Co h 2237 18th S W
- Woodliff H Mildred wks Palmer M Co h 1284 W Waterloo rd
- " Vivian L wks Palmer M Co h 1284 W Waterloo rd
- Woodling Ernest B [Mildred I] wks O B Tel Co h 59 N Arlington
- " G A clk Gen T & R Co h R D 2
- " Glenn L h 1188 7th ave
- " H Paul student h 370 Pauline ave
- " Harold E [Elizabeth G] condr A C & Y Ry h 49 Akers ave
- " Harvey D [Alvada] painter h 1188 7th ave
- " Miles A h 197 Cross
- " Ray G [Esther S] acct Goodyear h 2603 Ellet av
- " Ruby wks AK Clt Club r 400 Sherman
- " Walton A [Lena M] atty 503 Akron S & L Bldg h 722 Copley rd
- " Wm H [Hetv] gro etc 637 Canton rd h 370 Pauline ave
- " Woodrow I student h 1188 7th ave
- Woodlock Joseph P [Elizabeth S] with Goodrich h 214 N Portage path
- Woolly Edw h 594 Chittenden
- " Mrs Mary A (wid John) h 594 Chittenden
- Woodring Bettiam G [Susie M] painter h 746 Thayer
- WOODRING BURTON B** [Marjorie J] mgr Baringer Service Station h 914 Maxwell rd Phone JE-8056
- " Esther G stenog A C & Y Ry h Darrowville O
- " Genevieve wks Goodyear h 1464 League
- " Mrs Martha (wid Edward J) h 24 Cambridge
- Woodruff Cecil G [Frances M] clk Goodyear h 2472 3d (C B)
- " Gilbert H [Margaret] slsmn Down D Co h 502 Adkins ave
- " Hoke S chemist Goodrich r 397 Woodland ave
- " Irvin J [Illie J] auto painter h 141 Grand ave
- " Isen A [Katherine] wks Gen I & R Co h 1260 Triplett blvd
- WOODRUFF J W** asst sec asst treas and mgr Fairlawn Heights Golf Club Co h same Phone UN-1511
- " Jane student h 1260 Triplett blvd
- " Jav B mgr B & W Auto Refinishing Co h 141 Grand ave
- WOODRUFF JOHN E** [Jessie B] sec Lyman-Hawkins Lumber Co h 646 Orlando ave
- " Mrs Lucinda (wid Ambrose N) h 646 Orlando ave
- " Norman F [Iva J] wks Goodyear h 584 Elko
- " Roland U [May] wks Goodyear h 297 Vanman
- WOODRUFF ROY B** [Grace M] insuror representing Great American Indemnity Co of N Y Mutual Life Ins Co of N Y London and Lancashire Indemnity Co of America, Commerce Fire Ins Co Fidelity & Casualty Co of N Y, Rochester American Ins Co Fireman's Fund Fire Alliance Ins Co of Phila Pa Law Union & Rock of London and Hartford Live Stock Ins Co 50 S Summit Phone JL-6715 h 57 Marvin ave Phone UN-4540
- " Starling L wks Dawn Donut Co h 502 Adkins ave
- " Thos E [Mary E] wks Firestone h 2113 16th S W
- " W Hayes student h 1260 Triplett blvd
- " Wayne F [William C] wks Firestone h 1215 Florida
- WOODRUFF-WEITS CO** The Roy B Woodruff pres C H Wells and H G Welling vice pres L M Patterson sec and treas insurors representing Great American Indemnity Co of N Y and Alliance Insurance Co of Phila Pa 50 S Summit Phone JL-6715
- Woodrum Claude H wks Goodyear h 430 Wooster ave
- " Cloda h retr 2266 East ave
- " Mrs Ima r 324 Euclid ave
- Woods Alice C tchr r 73 S Highland ave
- " Alonzo J rubwkr h 901 Polk ave
- " Beatrice S wks Firestone h 1131 Hart
- " Mrs Blanche M office clk **THE A POLSKY CO** h 1024 Copley rd
- " Burrell J [Olivia E] clk Goodrich h 1290 Collinwood ave
- " Chas F [Wille Belle] dentist 957 Kenmore blvd h 855 Watson
- " Chelcie student h 1214 3d ave
- " Clp W [Stella M] wks R-U-A Co h 1570 Englewood ave
- " Danl [Lillie] h 11 Charles
- " Don C wks Goodyear h 1523 Merilline ave (C F)
- " Donald C [Fvelsn] auto mech h 878 Iona ave
- " Dwight C [Ethel] truck dr h 1166 Caroline ct
- " E Sylvester [Beatrice] wks Goodrich h 351 Howe
- " Mrs Edna (wid Fred) h 1053 Raymond
- " Edna M student h 1503 Wildon ave
- " Frances M h 351 Howe

The D. W. KAUFMAN REALTY CO. REALTORS

PHONE HEMlock 8137

AKRON 1933 CITY DIRECTORY

1469

WOODS

" Frank h Keller
 " Frank [Rosa] wks Firestone h 261 Livingston pl
 " Frank C [Ruth E] clk Goodrich h 1666 26th (C F)
 " Frank F [Nellie E] with Goodrich h 818 Avon
 " Genevieve E clk C I T Corp h 80 Lake
 " Mrs Gladys h 377 Buckeye
 " Harry L h 1730 Preston ave
 " Henry E [Vida] wks Firestone B Co h 1314 Marcy
 " Herschell R [Beatrice C] wks Firestone h 901 Polk ave
 " Hubert G student h 1507 Wildon ave
 " Hugh E [Pauline A] formn Ak Oldsmobile Co h 214 Para ave
 " Mrs Ida (wid James) h 850 Bellows
 " James A [Beulah V] h 861 Morse
 " Jesse [Lola] wks Goodyear h 1429 Hart
 " Jesse S porter h 351 Howe
 " John [Betty] h 93 Venice ct
 " John [Mary L] meat ctr h 426 Stanton ave
 " John F wks Goodyear r 1441 League
 " John W [Della B] slsmn Ak Maytag Co h 965 Boulevard
 " Kenneth W clk John Gross Hdw Co h 965 Boulevard
 " L Louise mgr Woods Letter Service h 502 Mineola
 " Lester E [Edna M] wks Goodyear h 1357 Junior

WOODS LETTER SERVICE, L Louise Woods mgr direct mail advertising, multigraphing printing etc 31 N Summit, Phone HE-5161

" Lonie I student h 1314 Marcy
 " Mrs Lucinda D (wid Milton) h 766 Dayton
 " Luther W [Nellie] lab h 3323 W Cedar
 " Mrs Lydia A wks Mohawk R Co h 1214 3d ave
 " Mrs Mabel h 878 Iona ave
 " Marion C student h 351 Howe
 " Mary D wks Goodrich h 80 Lake
 " Mrs Nellie N (wid Edward) h 80 Lake
 " Nondus M clk Goodyear h 1197 5th ave
 " Onie B student h 1314 Marcy
 " Paul M [Ice G] wks Goodrich h 306 Huntington
 " Phineas J [Edna M] with Setrs Roebuck & Co h 804 Aberdeen
 " Richard [Helma M] h 108 Middlebury ave
 " Robt wks Firestone r 56 Campbell
 " Robt h 1730 Preston ave
 " Roscoe A [Jennie L] slsmn h 893 Chalker
 " Sally A h 766 Dayton
 " Sam [Sadie R] music tchr h 577 E Market
 " Sidney h 1730 Preston ave
 " Sidney [Jeannie] wks Firestone h 1263 Curtis
 " Spot [Estella] bgemn Union Depot h 74 Lods
 " Thos F [Helen L] slsmn h 1445 Belding rd
 " Verie B [Lulu B] stationman Am Dist Tel Co h 1523 Merline ave (C F)
 " Vincent B [M Estella] (Akron Concrete Burial Vault Co) h 186 Hillbish ave
 " Walter W [Sadie] formn Goodyear h 1730 Preston ave
 " Wm [Gladys] h 449 Homestead
 " Wm H h 1053 Raymond
 " Wm H [Lula M] auto repr 299 S Martha ave h 1503 Wildon ave

Woodson Alfred W student h 949 Penn ave
 " Eldridge [Lillie] wks Ak Industrial Sal Co h 1918 1st S W
 " John S [Bernice] h 816 Harvard
 " Morris A [Loretta M] lab h 949 Penn ave
 " Price L [Jeannette] agent Supreme L I Co h 842 Adeline
 " Robt D [Rose] wks Goodrich h 1200 Delos

Woodstock Typewriter Co J P Schneider mgr 36 S High

Woodward See also Woodard
 " Albert J [Bessie A] wks Goodyear h 896 Rowe
 " Catherine A h 1084 Jefferson ave
 " Clifford h 793 Carpenter
 " Clyde E clk Goodrich h 2301 18th S W
 " Elizabeth G bkpr Kenmore Lbr Co h 1086 Florida
 " Eric R [Kathleen I] clk h 715 W Market
 " Mrs Esther E (wid Thos C) h 933 Hereford dr
 " Mrs Genevieve wks Goodyear r 1464 League
 " Geo D [Jean] phys C F Sanatorium h 2005 Newberry (C F)
 " Geraldine h 2301 18th S W

WOODWARD HARRY E [Nell I] osteopathic physician 2186 14th S W h same, Phone SH-5415
 " Hershel h 459 Cuyahoga
 " Homer W [Frances M] barber 503 N Howard h 459 Cuyahoga
 " Isabel J asst Dr I. G Swan h 1084 Jefferson ave
 " James [Ann] wks Goodrich r 792 Brown
 " James [Bessie] h 224 Paris ave

WOODWARD

" James E [Mollie] policeman Goodrich h 301 W Miller ave
 " James T [DuVerne R] h 1490 Oakwood ave
 " Jasper B [Ethel G] furnace setter h 2301 18th S W
 " John C [Josephine C] wks Goodrich h 577 Orlando ave
 " Mrs Julia (wid Homer H) h 2115 3d (C F)
 " Katharine A bkpr Herberich Wetck & Powers h 1084 Jefferson ave
 " Lee h 1084 Jefferson ave
 " Lucius W [Inda G] wks Goodyear h 1722 Shaw av
 " Mrs Lue D (wid Wm T) h 1066 Joy ave
 " Norman P with Goodyear h 1084 Jefferson ave
 " Norman P jr h 1084 Jefferson ave
 " Mrs Pearl elev opr Korach Bldg h 264 S Maple
 " Mrs Pearl L h 793 Carpenter
 " Robt L wks Goodyear h 566 Brittain rd
 " Robt W [Rina M] bkpr Shunk L P Inc h 1039 Neptune ave
 " Thos F clk First-Central T Co h 933 Hereford dr
 " Wm B wks O B Tel Co h 2301 18th S W
 " Wm C [Ora] h 313 Poplar
 " Wm F [Willia] gro 331 Portage tr (C F) h 2115 3d (C F)

Woodworth Florence tchr h 56 Beck ave
 " Mrs Melva (wid Pearl) h 56 Beck ave
 " Woody A Winnie student h 24 Royal pl
 " Mrs Adeline credit dept Goodrich Silvertown h 24 Royal pl
 " Mrs Armeta A (wid Wm F) h 808 E Exchange
 " Dorothy L h 974 Bell
 " Mrs Ista L (wid Wm) h 261 Tyredale ave
 " Hazel bkpr THE A POLSKO CO r Y W C A
 " Irene I stenog h 808 E Exchange
 " Lona M clk Goodyear h 808 E Exchange
 " Mary V h 808 E Exchange
 " Reid A [Catherine] auto mech h 2 Siddall ct
 " Robt F [Marie E] plbr h 677 Cuyahoga
 " Roscoe L [Pearl I] auto mech h 286 Berry ave
 " Saml C lab h 974 Bell
 " Sewell J auto mech h 677 Cuyahoga
 " Wm B h 24 Royal pl

Woodyard Brooks student h 1323 Hazelwood ave
 " Clairmont clk Firestone h 963 Delia ave
 " Henry G [Mary E] wks A C & Y Ry h 1239 Leeser ave

Woodzell Mrs Garnet I opr O B Tel Co h 772 W Bowery

Woodford Darwin R [Madeline M] wks R C A Rubber Co h 613 Sanford ave
 " Woofter Louise E student h 410 Whitney ave
 " Mary E h 410 Whitney ave
 " Woofters John A [Ariene] slsmn Slocum China Co r 650 E Market

Wooln Mrs Anna wks Firestone h 169 Gertrude
 " Catherine clk Ak Dry Goods Co h 169 Gertrude
 " Michael h 169 Gertrude

Woolam John D [Pearl S] mgr Natl Sherardizing & Machine Co h 98 Waldorf dr

Woolcock Cyril W h 521 W Exchange
 " Enid M bkpr h 521 W Exchange
 " John gard G W Memmer h 368 Monroe

" Richard T [Mabel V] plbr 521 W Exchange h same
 " Wm B [Florence] wks Goodrich h 962 Baird

Woodriddle Beatrice M student h 1134 4th ave
 " Mrs Maud supvr Children's Home h 264 S Arlington

" Michael O [Ethel M] rubwkr h 1134 4th ave
 " Woolens Martin h 325 Hickory
 " Woolensider Beth tchr r 378 Kathryn pl
 " Wooley Chas C [Lucy J] h 1336 Carey ave
 " Chas E [Dorothy A] h 1506 Norton
 " Geo B lettercarrier h 1094 Georgia ave
 " Helen V student h 733 Chester ave
 " Oscar R [Daisy M] wks Brown-G Co h 699 Mc Kinley ave
 " Robt I lab h 1336 Carey ave
 " Wm H [Arietta] wks Firestone h 733 Chester ave

Wolf Alfred M r 234 Helen ave
 " Clark E [Alice C] h 2519 Benton
 " Elmer R slsmn Universal R Co h Rootstown O
 " Emerson C atty 713 2d Natl Bldg r 1088 Delia av
 " Mrs Hattie E (wid Bert E) h 2736 6th (C F)
 " Mrs Margaret h 1652 East ave
 " Mary E h 2519 Benton
 " Saml A clk Atlas Radio Co r 379 W Chestnut

Woolfolk Lewis E [Winnie L] car whsr h 350 N Howard

Woolford D Faye wks Goodyear r 985 Inman

GOOD COAL **The CITY ICE & COAL CO.** **PURE ICE**
PURE ICE, DUSTLESS COAL. Phone **BLackstone 7134**

1470

BURCH DIRECTORY CO'S

WOOLLEY

Woolley Clan [Mary B] radios 39 N Adolph ave h same
 " Edwin R [Blanche R] mach Int Mfg Co h 221 Parkway
 " G Stanley [Aleda R M] clk A & P Tea Co h 803 W Market
 Woolridge Mrs Bessie wks Sant Box Lunch h 156 W Chestnut
 Woolton Mrs Allie (wid Robt) h 1154 Dietz ave
 Woolum Chester A [Bernice B] gro h 966 Berwin
 Woolw h Mrs Rose (wid Saml) h 75 Detroit
 Woolweaver Geo student h 1211 Big Falls ave
 " James L [Sadie] h 1211 Big Falls ave
 Woolwine Jack W [Blanche M] h 121 N Broadway
 Woolworth F W Co dept stores 5c to \$1 C A Moore mgr 76 S Main L H Ketchum mgr 364 S Main O D Boyd mgr 1125 S Main J S Hentze mgr 986 E Market C T Smith mgr 986 Kenmore blvd L C Wilson mgr 2071 Front (C F)
 Woomer Freda R wks A & P Tea Co h 862 Berwin
 " Henry J [Louise B] wks B & O R R h 862 Berwin
 " Marjorie student h 862 Berwin
 " Roy E wks A & P Tea Co h 862 Berwin
 Wooster A e Auto Wrecking Co (Mrs Catherine Witzman) 607 Wooster ave
 " Bernice H nurse h 3 Primrose pl
 " John D student h 372 W Thornton
 " Mrs Mary L (wid Wm A) h 3 Primrose pl

WOOSTER SHEET METAL & ROOFING CO Inc.
 Isaac Liberman pres and gen mgr roofing sheet metal and furnice contracting 807 Moon Phone IR-4426 (See page 127)

Wootan Irving [Dollie] wks Gen I & R Co h 1272 Pond View ave
 " Robt H [Nellie] h 1272 Pond View ave
 Wooten Belle wks 1858 6th (C I)
 " Mrs Fannie r 650 I uclid ave
 Wooten Wm E [Cillie W] ch dept Beacon Journal h 3 Primrose pl
 Wootton James C [Essie T] wks Claude Neon of Ohio Inc h 459 Maywood ave
 Wootley David h 532 Crosby
 " Harry D [Priscilla B] wks I Firestone h 532 Crosby
 " Mrs Margaret (wid David) h 532 Crosby
 Worcester Clinton L [Mary E] carp h 132 Samaria rd (Stow)
 " Geo L [Gladys M] sismn City B Co h 1920 I uils ave (C F)
 " James C student h 132 Samaria rd (Stow)
 " Jesse wks Grubler Restaurant Inc r 17 S Broadway
 " John E [Marion I] carp h Conwill rd (Stow)
 " Margaret F stenog J B Suber h 925 Aberdeen

WORCESTER TIRE FABRIC CO H J Adams vice pres tire fabric 624 2d Natl Bldg Phone RI-8173 mtr office Worcester Mass

" Willard N [Kate S] h 712 Delaware ave
 Worden Anna wks 110 Twin Oaks rd
 " Francis B student h 2468 11th (C I)
 " Frank billiards 3583 S Main I Marne Hotel
 " Frank L [Bertha I] sismn Burroughs A M Co h 2468 11th (C F)
 " Harold J [Lillian R] clk B & O R R h Medina O
 " Henry R [Amanda F] h 209 Russell ave
 " Lyle F [Daisy] wks Goodrich h rear 12293 Sweitzer ave

Work Chas F [Anna S] h 613 Day
 " Clifford P student h 311 Marguerite ave (C F)
 " Lloyd B h 613 Day
 " Geo R with Firestone r 301 Sumner
 " Harry A [Wilda M] h 1663 Main (C F)
 " Harry T [Anna M] h 1681 Main (C F)
 " Raymond J [Marie D] formn Danner Press Inc h 531 Marguerite ave (C F)
 " Saml I [Fannie A] h 146 Spleer
 " Thos H h 1681 Main (C I)
 " Warren L [Margaret] stenog h 282 Pioneer
 " Wm wks Erie R R r 152 Central ct

WORKERS SAVINGS & LOAN CO The S KYLE Smith pres R F Jolley vice pres Dr W B Daitley sec 317 S Main Phone IR-7615

Workingmen E Harry plbr C C Orr h 736 May
 " Earl H [Elsie] wks Goodrich h 736 May
 " Howard student h 624 Oxford ave
 " Kenneth F serv man Hoover Co h Greentown O
 " Maud M bkpr Buckeye Radio S Co h 865 Winton
 " Mrs Myra J asst Dr H A Bruscoe h 624 Oxford ave
 " Ruth L beauty opr h 1356 Burkhardt ave
 Workingmen's Overall Supply Co Louis Lockshin mgr 525 E Tallmadge ave
 Workman Saml r 387 Crosby
 Workman Mrs Aileen trns Akron Motor & Generator Co Inc sec Orion Electric Corp h 712 Garfield

WORKMAN

" Albert L [Mary T] wks Goodrich h 178 W Chestnut
 " Carl A [Nettie R] farmer h Miller rd
 " Clarence F [Ivya F] engr Firestone h 564 Patterson ave
 " Mrs Cora M (wid Elmer T) h 215 Rose blvd
 " Dallas F [Vivian I] dr Lyman-H Lbr Co h 2226 22d S W
 " David A [Maude M] bus opr h 607 Hedden ave
 " Earl I h 564 Patterson ave
 " Ernest [Alleen] wks Goodyear h 712 Garfield
 " Finley h 802 Coburn
 " Gerald D student h 339 Buckeye
 " Grover C [Margaret S] wks Firestone h 1090 Noroka ave
 " Harold I student h 339 Buckeye
 " Ira V [Virginia B] acct Goodyear h 2889 Bailey rd (C F)
 " Mrs Irene J clk THE M O'NEIL CO h 1058 Ackley
 " James R [I thel V] wks Goodyear h 151 Elinor av
 " Jesse [Winnie M] tile setter h 1191 Collinwood av
 " Leroy [Arath F] wks Goodrich h 1631 Ottawa ave
 " Lloyd [Maybelle] h 230 Arch
 " Lon A [Alice] wks Erie R R h rear 444 Sherman
 " Mrs Mary D (wid Amm) h 2539 Hudson dr (C F)
 " Mrs May h 291 Howe
 " Paul S [Viola D] wks Goodyear h 339 Buckeye
 " R Kenneth chauff h 801 Euclid ave
 " Mrs Rheta A (wid Harry C) h 604 Grant
 " Robt D [Emma M] yard formn Lyman-H Lbr Co h 240 Ira ave
 " Rufus D wks Goodyear r 112 I ufton
 " Theodore W [Florence L] phys 744 Wooster ave h same
 " Urban B h 564 Patterson ave
 " Velma O tchr h 2339 Hudson dr (C F)
 " Wilbur A wks Ak Belting Co h 173 W Chestnut
 " Wilson [Mary] carp h 801 Euclid ave
 " Winslow C [Sue J] acct h 335 Beechwood dr
 Workmen's Circle Club 772 Raymond

Worley, Adolph [Ruby E] wks Firestone h 2494 Christensen ave

" Albert S [Lillian] mgr Acme No 69 h 958 Owen av
 " Anna student h 1065 Inman
 " Edward [Ida] h 218 Park
 " Harold W [Ivase M] wks Goodyear h 1972 Tona wanda ave
 " Leroy [Helen R] wks Goodyear h 1538 Newton
 " Mabel h 1065 Inman
 " Susie M h 164 Lake
 " Thos H [Mary I] rubwkr h 1065 Inman
 " W Ernest [Jimmie R] truck driver h 164 Lake
 Worline Luncie R clk h 1242 Leeger ave
 Wormald Chas H [Mary] h 30 Maxine pl
 " Chas M [Dorothe] msngr A C & Y Ry h 1183 Tonawanda ave
 " Flora B h 1107 Laird
 " Grace M bkpr Goodyear h 30 Maxine pl
 " Ida h 1107 Laird
 " Louise S student h 30 Maxine pl
 " Mary L h 30 Maxine pl
 " Robt M wks Gen T & R Co h 30 Maxine pl
 " Willis R h 30 Maxine pl
 Workman Chas [Jessie J] janitor h 373 Windsor
 " Ira F wks Goodyear h 1477 Hampton rd
 Wormick John C wks Goodyear r 27 Detroit
 Wormser Hat Store D B Allen mkr, 110 S Main
 Wormica Helen K h 476 Stetler ave
 " Lloyd [Nellie M] wks Biggs B W Co h 476 Stetler ave

Worrall Henry W [Sadie] sismn Smith Agency h 408 Malacca

Worrall B Frank [Matilda] wks Goodyear h 425 Myrtle ave (C F)
 " Blanche V cashr h 96 W Bowery
 " Carl C h 425 Myrtle ave (C F)
 " Carl C [Laura E] clk A C & Y Ry h 239 Avery pl
 " Chester M [Marie] wks Goodyear h 1935 Newton
 " Don E student h 13 Loomis ct (C F)
 " Edward F [Zara I] wks Firestone h 13 Loomis ct (C F)
 " Malcolm H [Sylvia J] wks Gen T & R Co h 156 Canton rd
 " Mayme nurse Dept of Health h 910 Storer ave
 " Melvin J [Helen O] sismn h 38 Oakdale ave
 " Mrs Nancy h 416 W Thornton
 " Mrs S Margaret (wid Bigler) h 910 Storer ave
 " Virginia M tchr h 910 Storer ave
 " Wm R [Grace I] wks Goodyear h 916 Donald ave
 Worrion Helen F student h 887 W Bowery
 " Herbert B [Maude L] carp h 318 Diagonal rd (Stow)

The STANDARD MORTGAGE Co. FIRST MORTGAGES
 2d FLOOR 174 SOUTH MAIN STREET

DIRECTORY ADVERTISING IS THE BEST INVESTMENT YOU CAN MAKE

AKRON 1933 CITY DIRECTORY

1471

WORRON

" John W cabtmkr h 87 W Cava Falls ave
 " Richard G [Helen C] clk Mohawk R Co h 887 W Bowers
 " Sidney H [Ida E] canoe hvery 887 W Bowers h same
 " Wm P cabtmkr h 87 W Cava Falls ave
 Worsley A S wks Quaker O Co r 214 E Market
 Worsfold Chas E [Mary E] advertising 309 Buckeye Bldg h 643 Merriman rd
 Worsham Jesse P [Emma G] bkpr Goodrich h 2017 Verde ave
 Worsnop Chas H [Carrie E] with H M Strough Co h 148 W Center
 " Francis A [Rose] wks Ak Lamp Co h 1316 Vane
 Worst Geo r 49 N Howard
 " Wayne H student h 188 Locust
 Worster Mrs Annabelle [wid Irreman J] h S N Forge Worth 57 See also Worth and Wurth
 " Adolph [Orcina M] wks Wonder P Inc h 791 Evans ave
 " Danl H [Grace M] slsmn h 642 E Wilbeth rd
 " Marion clk h 1051 Harpster ave
 Worthan Wille [Beatrice] lab h 1906 1st S W
 Worthen Saml K [Naidu F] insp O B Tel Co h 293 Notton ave Barberton O
 Worthington Beulah clk O B Tel Co h 1083 Laird
 " C Aden student h 1519 Thornapple ave
 " Chas A [Ada M] h 1083 Laird
 " Chas W [Florence M] wks Goodrich h 594 Hollbaugh ave
 " Geo S [Margaret E] wks Goodyear-Z Corp h 59 Beck ave
 " Glenn C [Ida N] adv sol Beacon Journal h 1519 Thornapple ave
 " Helen K with Firestone h 791 Brown
 " Raymond S [Olga A] slsmn h 645 Thayer
 " Robt P [Helen] h 791 Brown
 " Violet student h 727 City View ave
 " Walter H [Lena C] wks Goodrich h 727 City View ave
 " Wilbur W student h 727 City View ave
 Worthy Rev Jesse B pastor Church of God h 484 Warner
 " N Dewey [Veressil] truck dr h rear 484 Warner
WORTLEY GUY S [Marjorie M] pres and sales mgr Imperial Electric Co h 191 N Portage path Phone JE-5238
WORTMAN ELDRFD G [Helen V] with Goodyear-Zep Corp h 1077 Emma Phone UN-2565
WORTMAN JOHN D attorney at law with Brouse, Englebeck McDowell & Bierce 2209 First-Central Trust Bldg Phone JI-2181 h 733 E Market Phone BL-8440
 " Mrs Nancy B [wid George B] h 793 E Market
 " Norman J [Florence V] emp h 426 Butler ave
 Worts Anna L-h 1869 Bailey rd (C F)
 " Danl J [Katie C] wks J M Potter O Co h 1869 Bailey rd (C F)
 " Danl K dr J M Potter O Co h 1869 Bailey rd (C F)
 " Edward [Ieshel] h 1869 Bailey rd (C F)
 " James student h 1869 Bailey rd (C F)
 Wotrang Roy K [Pauline M] wks Goodyear-Z Corp h 310 Tallot ave
 Wotrang Mrs Ann h [wid John C] h 1379 Ottawa ave
 " Andrew P [Wrtle I] h 1150 Portage tr (C F)
 " Mrs Dessie wks Goodyear h 1301 Hart
 " Mrs Hannah E clk Knouse Co h 1288 Kenmore blvd
 " Paul L [Matilda M] lather h 872 Pine
 Wowa Alma M office mgr Commonwealth L Co h 45 10th S W Barberton O
 " Anna stenog Guarantee T & T Co h Barberton O
 Woxen Aemar [Olga] h 807 Kickapoo ave
 Woy David L student h 68 S Adams
 " Inez R student h 1363 Easton dr
 " Isabel E h 1363 Easton dr
 " Luther M [Sadie G] slsmn h 1363 Easton dr
 " Oran G student h 68 S Adams
 " Patience W student h 1363 Easton dr
 " Wm J truck dr h 1363 Easton dr
 Woytovch Mrs Theodosia [wid Theodore] h 412 Robert
 Wozar John A [Mary] wks Col Ins Co h 895 Berghoff
 " John E wks R C A Rub Co h 895 Berghoff
WOZNIAK Genevieve M tchr h 1289-5th ave
 " Joseph J [Wozniak & Wozniak] h 1289 5th ave
 " Stanley G gro etc 1283 5th ave h 1289 same
 " Stanley M with S G Wozniak h 1289 5th ave
 " Stephen J [Wozniak & Wozniak] h 1289 5th ave
WOZNIAK & Wozniak (S J and J J) attys 1814 1st-Central 1 Bldg
 Wragg Mrs Anna M [wid Peter] h 570 Rhodes ave
 " John A h 570 Rhodes ave
 " Wm L h 570 Rhodes ave

WRAY

Wray Alexander C truck dr h 966 Douglas
 " Fred W rubwkr h 1345 S High
 " Geo lab h 955 Douglas
 " Joseph L lettercarrier r 277 Lountain
 " Loman L student h 1345 S High
 " Lowell A wks Goodyear h 1488 E Market
 " Mrs Mattie E h 285 Steiner ave
 " Naymon E h 1345 S High
 " Otto C [Josephine] lab h 955 Douglas
 " S Wick slsmn h 1345 S High
 Wreback Michael R h 100 N Canal
 Wren Edward R [Catherine A] wks Goodyear h 761 Glendora ave
 Wrenn M Houston [Inez L] h 1103 Dayton
 " Mrs Margaret E clk h 794 N Main
 Wright A B phys 311 Akron S & I Bldg h Kent O
 " Albert [Hazel F] opr Strand Theatre h 913 School ave (C F)
 " Alexander wks Goodyear r 1125 Ackley
 " Alexander gard r 628 Phillip ave
 " Mrs Amanda h 994 Berwin
 " Amos [Fannie] lab h 1311 Honodle ave
WRIGHT & ANGELL (Harrist B Wright Florence A Angell) gift shop Keith Palace Arcade, Phone JI-5921 (See page 85)
 " Angie B wks Goodyear h 1018 Collinwood ave
 " Anna wks Diamond M Co h 2493 Nesbitt ave
 " Anna B wks Goodyear h 348 Perkins
 " Bernard W student h 247 Westwood ave
 " Mrs Bernice h 70 W Barges
 " Bert A h 289 E Thornton
 " Mrs Bertie C [wid Henry M] h 696 Carlyle
 " Buford M [Mabel] wks Goodyear h 1373 Newton
 " C Nelson [Inez M] pres and treas Wright Tool & Forge Co Barberton O h 1798 8th (C F)
 " Carburetor & Ignition Inc D V Wright mgr 314 W Exchange
 " Carl O [Goldie G] formn Goodrich h 1231 Louisiana ave
 " Mrs Caroline S [wid Melville] h 234 Avery pl
 " Chas A h 175 Hillman rd
 " Chas C [Claudie D] wks Firestone h 1010 Harrison ave
 " Chas h [May E] chief drftsman Diamond Mitch Co h 129 Grand ave
 " Chas G [Iena] h 2324 Front (S L Y)
 " Chas H [Edna M] solr Indianapolis L I Co h 559 Etma
 " Chas L [Margaret P] with Goodyear h 647 Notre Dame ave (C F)
 " Chas N [Louisa E] wks Goodyear h 741 Roselawn ave
 " Claribel bkpr 1st-Central L Co h Portage Lakes O
 " Clayton student h 25 W Buins ave
 " Cletus r 814 Harvard
 " Clifford h 1160 7th ave
 " Cyril [Ruth F] with Firestone h 31 Melbourne ave
 " Dutev D clk Gordon Drug Co h 850 Glenn
 " Danl mgr r 716 Roselle ave
 " Danl H student h 1721 6th (C F)
 " Danl V mgr Wright Carburetor & I Inc h Cleveland O
 " Dick [Onal C] mgr Strand Theatre h 262 Grand av
 " Donald student h 2121 9th (C F)
 " Dorothy student Peoples Hosp h 434 St Leger ave
 " Earl B [Elsie H] barber 1153 S Main h S Main ext R D 4
 " Earl L [Hazel B] wks Goodrich h 550 N Hawkins
 " Earl W bkpr h 441 Alexander
 " Edna M clk Vallen El Co h 514 Ohio
 " Edward [Rosa H] wks Firestone h 522 Cuyahoga
 " Mrs Elizabeth C [wid Ben] H h 355 Union pl
 " Ellen student h 434 St Leger ave
 " Elphie [Vivian] janitor Burns Motor Co h 451 Lucy
 " Emily H student h 2121 9th (C F)
 " Mrs Emma J [wid Wm] h 303 N Howard
 " Ernest K [Mary G] clk First-Central I Co h 973 Avon
 " Esther J wks Goodyear h 1038 Collinwood ave
 " Eugene h 472 Wildwood ave
 " Everett I [Mirkaret A] wks Firestone h 1495 Sweetzer ave
 " Floyd I [Anna F] cementwkr h 175 Hillman rd
 " Floyd R [Beatrice B] wks Firestone h 94 W Salome ave
 " Forest h 399 Chittenden
 " Frances G h 1720 8th (C F)
 " Frank C [Ada E] mach Goodrich h 541 Fairfield ave
 " Frank I [Helen C] rubwkr h 2503 Pelton ave
 " Frank M [Carrie] waiter Mayflower Hotel h 82 Nickel

Keep Your Valuables Safe In
AKRON'S LARGEST BANK

The
FIRST-CENTRAL
TRUST COMPANY



WRIGHT

- " Fred A [Ruth G] real est h 1074 Linden ave
- " Fred B [Grace I] shipper Thos Phillips Co h 509 S Arlington
- " Fred B [Ida M] formn W U Tel Co h 247 Westwood ave
- " Fred E [Velma V] wks Goodyear h 779 Rose-lawn ave
- " Fred J [Blanche A] lino opr Beacon Journal h 2121 9th (C F)
- " Rev G Taylor [Mary E] pastor Flrestone Park Presbyterian Church h 254 Crescent dr
- " Geo B h 175 Hillman rd
- " Geo D clk Goodyear h 541 Fairfield ave
- " Geo E [Mary] pharm h 515 N Howard
- " Geo M [Marjorie J] engr Goodyear h 62 Rose blvd
- " Geo W [Ethel R] clk Quaker O Co h 102 Melbourne ave
- " Geo W [Minnie H] wks Goodyear h 434 StLeger av
- " Geo W jr student h 434 StLeger ave
- " Gladys h 1443 Bryden dr
- " Grant O [Mattie M] clk W E Wright Co r 376 Carroll
- " Guy R [Dessie P] linotype composition 31 W Market h 450 Sumner
- " Guy S [Ella] radios 852 Kennore blvd h same
- " H McFarren [Martha E] sls mgr used furniture dept Reliable F Co h 2041 9th (C F)
- " Harley A [Lula] wks Ak P Milk Co h 34 S Union
- " Harold A clk h 541 Fairfield ave
- " Harold B [Lillian E] wks Sup P & I Co h 453 E Crozier
- " Harold E h 785 Notre Dame ave (C F)

WRIGHT HARRIET B (Wright & Angell) h 354 W Market Phone HE-1534

- " Mrs Harriet S (wid John B) h 354 W Market
- " Harry C [Gladys J] mach h 447 Allenford
- " Harry C [Nancy J] wks Goodveat h 785 Notre Dame ave (C h)
- " Harry D [Ruth R] wks Goodyear h 735 E Exchange
- " Harry E G [Gwendolyn H] h 1435 Della ave
- " Harry L h 441 Alexander
- " Harry L [Hattie L] wks Goodyear h 1359 Niagara ave
- " Harry L [Ruth J] wks Falls R Co h 2475 4th (C F)
- " Harvey [Addie] wks Goodyear r 668 Talbot ave
- " Mrs Helen C h 905 Hudson rd (Stow)
- " Helen E tchr h 798 Ruth ave
- " Helen E artist Goodrich h 1630 17th (C F)
- " Helen G student h 2146 Triplett blvd
- " Helen V student h 1043 W Exchange

WRIGHT HERBERT J vice pres Horning Lumber Co h Kent O

- " Herbert L [Bljou M] wks Goodyear h 1079 Mt Vernon ave

WRIGHT HERBERT M (Chrystle D) sec Akron Auto Brake Service Inc h 2442 4th (C I)

- " Homer A [Katharine A] lettercarrier h 180 Colony Crescent
- " Homer E [Irene E] furnace installer h 1038 Collinwood ave
- " Howard L [Billie J] florist h 2212 24th S W
- " Hugh A [Hulda S] solr Indianapolis L I Co h 129 Sumner
- " Mrs I May (wid Wm E) h 49 Maplewood rd
- " Ida M student h 434 StLeger ave
- " Iona M student h 216 Pauline ave
- " Rev J Carroll [Edna V] associate pastor First Presbyterian Church h 871 Ardmore ave
- " J Fred [M May] paymstr Fnt Mfg Co h 883 Ardmore ave
- " J Harris [Grace G] bkpr Claude Neon of Ohio h 2419 Northland (C F)
- " Jacob H [Mary C] wks Goodyear h 1605 Pilgrim
- " James welding r 1614 Huguélet
- " James B welding rear 14 L Crozier
- " James L h 472 Wildwood ave
- " James P [Mary E] wks Goodrich h 2209 26th S W
- " Mrs Jennie E (wid Thos) h 514 Ohio
- " Jesse [Addie R] wks Gen T & R Co h 216 Pauline
- " John solicitor Goodwill Ind r 745 StClair
- " John A [Louisa H] welder h 696 Dayton
- " John C [Hlanone] wks Goodrich h 542 E Archwood ave
- " John F [Elizabeth R] wks Goodyear h 1608 Pilgrim
- " John F jr acct h 1608 Pilgrim
- " John G [Fay] wks Goodyear h 1460 White ave
- " John W [Martha L] mach h 766 Garth ave
- " Joseph W student h 2760 Northland (C F)

WRIGHT

- " Mrs Juha h 176 Turner
- " June C clk Shaeffer-W Co h 2442 4th (C F)
- " Karl T [Flora G] engr Goodrich h 1720 5th (C F)
- " Laverne h 472 Wildwood ave
- " Lavilla E [Josephine E] wks Ak Trans Co h 994 Berwin
- " Lawrence D student h 785 Notre Dame ave (C F)
- " Mrs Lena h 804 Copley rd
- " Mrs Lena A (wid Robt A) h 1373 Newton
- " Lena C sec StPauls Church h 627 W Market
- " Mrs Lillian (wid John A) h 798 Ruth ave
- " Lionel Q [Mayme B] h 1127 Portage tr (C F)
- " Lois M student h 472 Wildwood ave
- " Lonnie lab h 176 Turner
- " Mrs Louise J (wid Frank L) h 102 MtView ave
- " Lucille H h 282 1/2 E Exchange
- " Luther D [Myrtice] rubwkr h 409 Pauline ave
- " Mack M [Ruby N] wks Goodyear h 609 Roscoe av
- " Madeline wks Goodrich h 390 Chittenden
- " Madella beauty opr Ak Dry G Co h 149 1/2 W Exchange
- " Mrs Maggie (wid Seabon) h 1390 Honodle ave
- " Margaret clk Gen T & R Co h 472 Wildwood ave
- " Margaret S h 384 W Market
- " Marguerite M student h 853 Ardmore ave
- " Mrs Marie I h 667 Corice
- " Marjorie wks 116 Elmdale ave
- " Mrs Martha J (wid John) h 493 Baldwin rd
- " Mrs Mary E (wid Edmun P) h 905 Eva ave
- " Mary I student h 804 Copley rd
- " Mattie M student h 296 Scott ave
- " May wks 801 W Exchange
- " Merrill D [Alice S] mgr Central Vocational Bureau h 768 Kenn- bec ave
- " Mildred A stenog Burns Motor Co h 175 Hillman road
- " Mildred P student h 296 Scott ave
- " Mitchell truck dr r 104 1/2 N Summit
- " Mitchell C [Sarah] h 1160 7th ave

WRIGHT MYRON E (Marion G) sec and treas Walsh Paper Co and Falls Engineering & Machine Co h 1721 6th (C F) Phone WA-3159

- " Myron V student h 216 Pauline ave
- " Mrs Myrtle (wid Porter L) h 443 Livingston
- " Mrs Nancy J (wid Thos) h 913 School ave (C F)
- " Odell h 1390 Honodle ave
- " Oliver C [Betty] h s s Independence ave
- " Paul h 390 Chittenden
- " Paul F [Gladys N] printer Com P & L Co h 1357 Vane ave
- " Paul L E student h 216 Pauline ave
- " Pauline A student h 913 School ave (C F)
- " Peter A [Mary A] h 472 Wildwood ave
- " Ralph E [Iola B] wks Goodyear h 376 Kinn
- " Ralph R [Dorothea V] h 1877 Goodyear blvd
- " Raymond h 1373 Newton
- " Raymond F [Doris F] wks Blue Ribbon Farms Inc h 1283 Kennmore blvd
- " Rebecca O student h 542 L Archwood ave
- " Rexinald A [Annetta F] engr h 1630 17th (C F)
- " Mrs Rhoda F (wid Jdgar I) h 1274 Beardsley
- " Richard student h 472 Wildwood ave
- " Richard J [Daisy] wks Goodrich h 791 Leonard
- " Robt student h 2121 9th (C F)
- " Robt B h 1608 Pilgrim
- " Robt D student h 514 Ohio
- " Robt L student h 247 Westwood ave
- " Roger R [Noal] wks Am H R Co h 637 Aberdeen
- " Ross M [Florence N] county agricultural agent office basement Court House Annex h 1572 1/2 5th (C F)
- " Roy W [Cordehal] mech Ak Trans Co h 865 Iona
- " Ruth h 390 Chittenden
- " Mrs Ruth M clk Gen T & R Co h 25 W Burns ave
- " Saml StJ phys 46 Kuder ave h same
- " Saml W [Lillian E] h 296 Scott ave
- " Mrs Sarah C (wid Wm L) h 1038 Collinwood ave
- " Steward [Myrtiel] h 390 Chittenden
- " Mrs Sue A stenog Herberich W & P h 11 Mayfield ave
- " Mrs Theresa wks 35 Oakdale ave
- " Thos [Eunice] lectn Goodyear h 431 Turner
- " Thurston L [Fannie S] carp h 29 Ido ave
- " Mrs Vada A (wid Wm H) h 282 1/2 E Exchange
- " Van wks Goodrich r 579 1/2 S Main
- " Mrs Viola V (wid Geo J) h 323 Vanman
- " Vivian J student h 913 School ave (C F)

THEODORE ST. GERMAIN REALTY CO. "Our Customers get the Bargains"

308-311 Ohio Building

Phones BLackstone 9118, 9119 and 9110

AKRON 1933 CITY DIRECTORY

1473

WRIGHT

WRIGHT W F CO The Mrs I May Wright chairman of the board G H Meyers pres and treas J A Thomas vice pres F G Snook sec builders supplies, coal, grain, feeds, seeds, paints, farm implements etc 451-457 S Main Phone BL-4111 yards 473 S High 877 881 E Exchange 1452 Kenmore blvd Phone SH-6615 Copley rd Phone BL-8713 Hawkins ave at A C & Y Rv Phone HE 6815 and 716 Fusserwms ave W Barberton O Phone SH-1516 and 2511 Builey rd (C F)

" W Howard [E Once] wks Firestone h 25 W Emerling ave

" Wiborn H [E Lois] chemist h 1146 Jefferson ave

" Wilbert H student h 994 Berwin

" Willard [Lois] wks Goodyear h 213 Denver

" Wm lab h 847 E Crosier

" Wm h 298 Sobul ave

" Wm A [Elizabeth] slsmn h 2475 4th (C I)

" Wm A [Pearl I] wks Miller R Co h 1331 Hillcrest dr (C F)

" Wm C [Leota C] with Goodyear h 2760 Northland (C F)

" Wm L wks Goodyear r 200 Darrow rd

" Wm H [Reta V] bus opr h 246 Clinton ave

" Wm L h 905 Eva ave

" Wm P [Hazel M] wks Gen'l & R Co h 2309 11th (C I)

" Wm P [Isabelle S] wks Goodrich h 686 Ivy ct

" Wm P Jr student h 686 Ivy ct

" Wm S [Sarah M] wks h 1058 Winton ave

" Willis B [Hessie L] wks Firestone h 2325 16th S W

" Wise G [Hettie V] wks Goodyear h 2146 Triplett blvd

" Worthly h 2318 6th S W

Wrigley Ella h 54 N Prospect

" Geo F student h 496 I Wilbeth rd

" H Lloyd [Florence R] insp Gen'l & R Co h 496 E Wilbeth rd

" Richard E student h 496 E Wilbeth rd

" Robt E h 496 E Wilbeth rd

Wriener Grace h 146 Rogar ave

Writesman Murray D [Margaret B] truck dr h 825 Crouse

Wrobel Andrew [Sophie] wks Firestone h 399 Howe

" Antoinette student h 399 Howe

" Joseph [Adamina] slsmn Cuya B Co h 459 Julien ave

" Stanley student h 399 Howe

" Stephen T [Pauline] rubwkr h 636 Chittenden

" Stephens M h 459 Julien ave

" Vincent [Hedwig] r 475 Collet ave

Wroblewski Mrs Catherine (wid Joseph) h 360 Black

" Edna C student h 369 Black

" Leona J h 369 Black

" Stanley S wks Goodyear r 1291 Oakland ave

Wroblewski Joseph F [Eleanor] wks B & O R R h 143 Spring

Wroe Milton C [Edna G] clk A & P Tea Co h 141 Roswell

Wronkovich Harry [Mary] wks Ak & Barberton Belt R R h 585 Lorice

Wuchich Mrs Mary h 1155 Andrus

" Michael h 1155 Andrus

" Paul [Julia] rubwkr h 68 Gregory ave

Wuchinich Vincent [Katherine] h 1253 3d ave

Wuchter Mrs Dora r 226 Wildwood ave

" Edwin H investigator Travelers Ins Co h 318 Hillwood dr

" Iltina wks Firestone r rear 136 Russell ave

" Geo W [Eliza] h 318 Hillwood dr

" Harry K formn h 318 Hillwood dr

" Helen J h 318 Hillwood dr

" John M [Maude A] h 23 S Johns ave

" Ralph W acct h 23 S Johns ave

Wuckovich Rade [Tubitz] h 61 McCoy

Wuersch Elmer L [Anne R] wks Goodrich h 1303 S Union

" Nelson G student h 1303 S Union

Wuerzer Lugene L [Ethel V] wks Goodrich h 635 Ailyn

Wuestefeld Anna F h 1922 14th (C F)

" Henry painter h 1922 14th (C F)

Wuksin Louis lab r 1165 Andrus

Wulff V E with Firestone r Y M C A

Wulliger Benj (Capital Mattress Co) h 561 S Main

" John (Capital Mattress Co) h 561 S Main

Wunder Geo [Lovina] h 779 Boulevard

Wunderly Byron S student h 676 Roslyn ave

" Oscar C [Laura] beat of police h 676 Roslyn ave

" Robt G [Hannah E] contr bldr, Pershing dr h same

WURGLER

Wurgler Matilda M stenog Pibb Mfg Co h 428 Noble ave

Wurm Albert B [Ada M] lab h 195 Butler ct

" Clair A h 195 Butler ct

" Eleanor C student h 195 Butler ct

" Ieroy J h 195 Butler ct

Wurst Anthony S wks Goodrich h 244 Crosby

" Esther A stenog Day Cleaners & Dyers Inc r 244 Crosby

Wurth See also Wirth and Worth

" Fsther J student h 823 Wall

" Geo J [Martha L] barber 21 E Cuya Falls ave h 823 Wall

" Wilton H h 823 Wall

Wurts Stephen D [Clara C] formn Quaker O Co h 350 W Exchange

Wurtz Steve student h 263 Livingston pt

Wutzbacher Ralph A [Agnes M] h 182 N Murecella ave (Stow)

Wuthrich Helen L stenog Summit T & A Co h 706 Sherman

Wyant Danl D wks Goodrich h 649 Washington

Wyant B Chas [Edna I] mgr Acme No 100 h 1214 E Tallmadge ave

" Carmen R stenog Engler T & R Co h 888 Peckham

" D Burrill [Mabel M] h 34 W Salome ave

" Esther clk h 360 Spicer

" Geo wks Goodyear h 455 Ritchie rd (Stow)

" Gilbert F h 364 Hile rd (Stow)

" Guernsey B [Nannie M] wks Goodyear h 492 Gridley ave

" Harold H student h 364 Hile rd (Stow)

" J Nelson [Mildred A] with Goodyear h 996 Chalker

" Jacob I [Rosamond R] slsmn Kibler R L Co h 888 Peckham

" Lester P [Catherine M] wks Goodyear h 1216 L Tallmadge ave

" Mrs Louise wks Firestone h 1107 Grant

" Mabel L student h 34 W Salome ave

" Opha S [Winnie D] h 364 Hile rd (Stow)

" Ruth M student h 34 W Salome ave

" Scott H h 364 Hile rd (Stow)

" Wm H [Frances E] carp h 1791 23d (C F)

" Willis W propr Akron Rubber Supply Co h Chilcako III

Wyatt Chas A [Fannie] chemist Goodrich r 95 Annadale ave

" Cletus C h 210 Hiwood ave (Stow)

" Dennis L [Dorothy] h 817 Aero ave (C F)

" Edward V [Beulah D] wks Goodrich h 69 S Adams

" Garnet waitress h 1061 L Market

" Geneva J student h 210 Hiwood ave (Stow)

" H Louise student h 47 Custerston ave

" Jack B [Elsie M] wks Firestone h 2032 13th S W

" James E shoemaker h 210 Hiwood ave (Stow)

" Jane student h 47 Custerston ave

" John S [Gertrude D] wks Goodyear h 1596 Preston ave

" John W [Floy] wks Goodyear h 1122 Wyley ave

" Loretta h 1793 N Union

WYATT NORMAN F [Grace E] pres D-P-W Co h 47 Casteiton ave, Phone Jk-5573

" Robt A [Hattie B] wks Goodrich h 2810 6th (C F)

" Roy L [Golda] wks Quaker O Co h 804 Work dr

" Teasley T [Artena] janitor h 644 Kipping

" Thos C [Anna E] wks Walsh I br Co h 250 Graham rd (C F)

" Wm h 210 Hiwood ave (Stow)

" Wm T [Bernadine B] rubwkr h 314 Torrey

Wybel Mrs Adeline (wid Geo) h 1427 Jefferson ave

" Andrew A lighting fixtures 89 S Howard h 349 Wabash ave

" Frank B [Sarah] h 218 Westwood ave

" Geo J slsmn Sacks El Sup Co h R D 4

" Howard E [Nan] engr Goodyear h 492 Avalon ave

" Joseph J [Mary A] wks Goodyear-Z Corp h 481 Spicer

" Lawrence student h 1437 Jefferson ave

Wychowance Mary student h 421 Robert

" Paul [Rose] wks Goodyear h 421 Robert

" Stephen student h 421 Robert

Wyckoff Chester L [Hazel] wks Goodrich h 446 Willow

" Martin L h 869 Berwin

" Paul [Barbara] wks Goodyear h 800 Clay dr

" Raymond B [Verna I] h 869 Berwin

Wyckoff Aileen wks L W Jones r same

Wycuff Max phone opr Taylor Hotel r 120 Myers av

Wygal Walter D [Sarah L] slsmn h 955 May ct

Wygant Dale wks Goodwill Ind h 315 Jefferson ct

" G Herbert [Blanche G] carp h 718 Tallmadge rd (C F)

TOWNLEY'S ICE CREAM COSTS WONDERFUL NO MORE

1474

BURCH DIRECTORY CO'S

WAGANT

"Geo L [Bessie M] mach Goodrich h 302 Brown
 "Guy S [Grace H] dist supv Albrecht Gro Co h
 335 Jefferson ct
 "Irene M student h 335 Jefferson ct
 "Scott D with Goodwill Ind h 335 Jefferson ct
 Wyke R Frank [Barbara A] wks Goodyear h 239
 Kryder ave
 Wylg John [Mary] wks Firestone h 1110 Belleflower
 rd
 "Steve [Anna] h 1110 Belleflower rd
 Wykoff Chas F [Amelia] wks Goodyear h 845
 Beardsley
 "Chas S [Dora E] opr Ak Trans Co h 230 Helen
 "Clarence H [Mabel A] with Diamond Mitch Co
 h 1930 13th (C F)
 "Claude V [Lena H] clk Com P & L Co h 39 Al-
 farotta ave
 "Clyde R wks Firestone h 845 Beardsley
 "Edward [Fern L] slsmn Sanitary L & D C Co h
 239 N Firestone blvd
 "Harold F student h 845 Beardsley
 "Jessie h 187 Ido ave
 "John [Carrie] h 187 Ido ave
 "Ralph C student h 230 Helen ave
 "Raymond R truck dr h 230 Helen ave
 "Richard E student h 845 Beardsley
 Wyle Mrs Anna C (wid Wm C) h 937 Argonne ct
 "Beecher W [Clara J] caretaker h 302 W South
 "Harry S [Goldie M] painter h 1358 Moore
 "Hat Corporation Lee Ann Davis mgr millinery
 255 S Main
 "James R [Jessie H] wks Goodrich h 716 Roselle
 "John J [Wilma P] wks Bkgs B Co h 1847 18th
 (C F)
 Wylor Gerald D [Ruth M] formn C C C Motor
 Freight Co h 638 Carpenter
 "Harriet H clk Ohio Edison Co h 664 Carlisle
 "Lewis [Hattie M] with Botzum Bros Co h 664
 Carlisle
 "Martha clk Firestone r 979 Coplex rd
 "Mike h 582 Plum
 "Wilbur J [Mary E] slsmn h 374 W Exchange
 Wyles Granville H wks Goodyear h 974 Allendale ave
 "Harry [Mary] slsmn h 974 Allendale ave
 Wylie C May h 272 Grund ave
 "Chas E [Margaret E] wks Goodrich h 929 Inman
 "Dude F [Pearl A] wks Goodyear h 651 E Aich-
 wood ave
 "Herbert electn r 2181 15th S W
 "Homer F [Bessie C] wks Goodyear h 902 Merton
 "John M h 272 Grund ave
 "Wm J [Harriet] wks Firestone h 1071 Chandler
 Wyman Abraham [Alice M] slsmn h 77 W Dilton
 "Mrs Mary M spiritual medium h 123 W Long
 "Paul P [Bessie] auto mech r 196 W Chestnut
 Wymer ~~See~~ See also Welmer Wiener and Whmer
 "Ada M stenog h 923 Bloomfield ave
 "Mrs Doris wks Firestone r 46 Ido ave
 "Harry R [Altha M] wks Goodrich h 347 Sieber
 "Lulu D stenog h 923 Bloomfield ave
 "Marshall [Ida M] h 923 Bloomfield ave
 "Ransome D h 923 Bloomfield ave
 "Willard A h 923 Bloomfield ave
 Wymer Engineering Co 'G E McCurdy mgr 31 N
 Summit
 WYNHOFF FRANK J [Louise J] adv mgr Benton
 Journal h 1707 Ohio ave (C F) Phone WA-2542
 Wynn Edgar L [Marguerite G] formn Ak P Milk Co
 h 276 Madison ave
 "Edwin E [Catherine] trucking h 620 Hudson ave
 "John R [Viola H] blksmith h 620 Hudson ave
 "John T [Sallie] wks Ak P Milk Co h 193 D Aich-
 wood ave
 Wynne Edward B [Ernestine] wks Goodyear h 200
 Myrtle pl
 "Elizabeth C clk Firestone h 1515 8th (C F)
 "Mrs Ellen J (wid Peter P) h 72 Marshall ave
 "Irene A student h 1388 Brown
 "John E [May E] wks Firestone h 1515 8th (C F)
 "Leo P clk Firestone h 1515 8th (C F)
 "Patricia C student h 1388 Brown
 "Patrick F [Caroline E] wks Firestone h 1388
 Brown
 "Robt student h 1388 Brown
 "W Byron [Vera G] clk h 506 Crosby
 Wyre Clarence M [Lucinda] blksmith h 2113 11th
 S W
 "Harry K clk R C A Rubber Co h 130 Wadsworth
 ave (C F)
 "James L clk Goodrich h 130 Wadsworth ave
 (C F)
 "Louis C wks Firestone h 130 Wadsworth ave
 (C F)

WARE

"Mrs Lulu B (wid Chas S) h 130 Wadsworth ave
 (C F)
 Wase Clifford D [Mildred M] wks Gen I & R Co h
 1079 Laird
 "Geo W h 19 Seiberling
 "Wm H [Elsie] wks Gen T & R Co h 2282 Newton
 "Wm H [Mary M] rubwkr h 19 Seiberling
 Wyszynski Anthony [Catherine] wks Firestone h
 375 Yeller ave
 "Celia M student h 53 Sommers ct
 "Eugene [Bernice] wks Goodrich h 53 Sommers ct
 "Hedwig A student h 53 Sommers ct
 "Leo wks Ak Rye Bread Co h 406 Patterson ave
 "Paul student h 406 Patterson ave
 "Victor [Mary] wks Goodrich h 406 Patterson ave
 Wythe Glenn D [Dorothy L] clk h 615 Johnston ct
 "Peter F [Dorothy] wks H J Hayward h Johnston
 ct
 Wytovich Wm [Anna] h 207 Seiberling -

X

Xenlas John S [Harriet] restr h 718 Coplex rd
 Xl Upsilon Fraternity 106 Hamilton ave
Xth CENTURY HEATING & VENTILATING CO
 The, John Kerch pres and gen mgr J Garver
 Kerch vice pres and treas C A Pfahl sec mfrs
 of Xth Century furnaces and boilers Century
 Auxiliary Gas Heaters regulators registers etc
 1000 1st and Madison ave Phone Jt 3115 (See
 page 84)
 Xth Century Legal Blank Co Mrs Jessie Hoffman
 - Gilbert mgr 502 Akron S & L Bldg
 Xilos Rubber Co mfrs Firestone pkwy

Y

Yacobucci Adeline C student h 349 Katherine ave
 "Louis [Virginia] h 349 Katherine ave
 "Mary C h 349 Katherine ave
 Yacone Ralph [Isabel L] h 119 Bodahel ct
 Yacklin Anthony J [Lulu M] lab h 96 E North
 Yackovitch Elizabeth wks Childrens Hosp
 Yacobucci America M h 892 Chalker
 "Antonio [Anna] h 892 Chalker
 "Evelyn M student h 892 Chalker
 "Frank P h 892 Chalker
 Yacono Joseph [Anna] h 761 Miami
 Yager Ethel I clk h 1089 Berwin
 "Eugene [Hannie P] wks Goodyear h rear 115
 Akers ave
 Yagzi Paul J [Celia D] with Goodyear/ Corp h 55
 S Birch
 Yaggie Mrs Mary A (wid John) h 711 McKinley ave
 Yahn See John
 Yanner Albert E [Irene A] rubwkr h 301 Montrose
 "Anthony L [Mayme L] wks Falls R Co h 2109
 8th (C F)
 "Blaise I [Ruth C] clk Benzoco Inc h Shatto ave
 "Clare C stenog Fairlawn S & C Co h 263 Harcourt
 dr
 "Donald P service mgr Fairlawn S & C Co h 263
 Harcourt dr
 "Edward M [Anna M] carp h 263 Harcourt dr
 "Mrs Ella h 851 Sheridan ave
 "Grace N instr of nurses Childrens Hosp h 263
 Harcourt dr
 "Victor B student h 263 Harcourt dr
 "Winifred V h 263 Harcourt dr
 Yakoboski Mrs Anna h rear 1406 Northmoreland ave
 (C F)
 "Sophia h rear 1406 Northmoreland ave (C F)
 Yakim Alexander student h 440 Windsor
 "Anthony [Pauline] wks Goodyear h 440 Windsor
 "Geo student h 440 Windsor
 Yakunias Antonio [Helen] h 1325 Newton
 "Antonio Jr student h 1325 Newton
 "Mrs Helen gro 1325 Newton h same
 "Julia student h 1325 Newton
 "Stanley clk h 1325 Newton
 Yaksic Mike wks Goodrich h 514 Campbell
 Yakubik Andrew [Mary] wks Goodrich h 750 Wash-
 ington
 "Andrew jr student h 750 Washington
 "Chas J [Veronica A] rubwkr h 853 Berghoff
 "Emil student h 750 Washington
 "John h 750 Washington
 "Joseph h 855 Berghoff
 "Julia student h 750 Washington
 "Mary student h 855 Berghoff

Don't Borrow Buy a City Directory AND CONSERVE TIME AND MONEY



YAKUBIK
 " Michael student h 855 Berghoff
 Yde Alfred F [Catherine P] wks Ohio Edison Co h 745 Flma
 " Clothes Manuel Isroff mkn 208 S Main
 " Edwin A sbmtlwrk h 130 Graham rd (C F)
 " Dida G h 760 Elma
 " Elizabeth F student h 901 Iredell
 " Fred M [Earle M] h 406 Grove ave (C F)
 " Fred M jr student h 406 Grove (C F)
 " Geo A painter h 760 Flma
 " Gilbert B painter h 760 Flma
 " Keaneth L h 760 Elma
 " Mrs Leola C (wid Wilbur H) h 1333 Curtis
 " Mrs Mary (wid Frederick M) h 130 Graham rd (C F)
 " Robt D [Elizabeth P] blacksmith h 760 Elma
 " Service Station (C B Carls) 104 W Thornton
 " Stanley T [Paul L] painter 301 Iredell h same
 Yambor Joseph [Irene] wks Firestone h 1049 Dietz
 " Theresa wks Ent Mfg Co h 1049 Dietz ave
 Yanak Elizabeth student h 20 S Adolph ave
 Yanatov Baza [Mary] lab h 174 E Crosier
 " Joseph h 174 E Crosier
 Yancey Rev Israel M [Pamela B] pastor St Paul's Baptist Church h 333 Wooster rd N Barber-ton O
 " Mrs Myrme wks 1042 Emma ave
 Yanchak Andrew student h 1234 5th ave
 " John h 1234 5th ave
 " Margaret wks City Hosp h 1234 5th ave
 " Mrs Mary (wid Michael) h 1234 5th ave
 Yanculeff Geo H [Anna] mgr Silvertown Inn h 449 W Bowers
 Yancua John rubwkr h 2267 5th S W
 " Peter [Anna] rubwkr h 2267 5th S W
 Yanda Joseph [Katie] auto mech h 1371 Hart
 " Joseph jr student h 1371 Hart
 " Joseph [Viola F] wks Goodyear h 437 Windsor
 Yandik Frank [Rose] lab h 1421 Andrus
 Yandky Jerry slsmn h 707 Fern
 " Joseph M h 707 Fern
 " Matthew G [Mary] h 707 Fern
 " Peter student h 707 Fern
 Yank Paul O [Mary] wks Firestone h 2323 8th S W
 Yankee Lemuel S sec clk W U (Cory) M C A
 " Lines Inc H C Rodgers pres J H Edwin vice pres Mrs Florence G Rodgers sec and treas 186 Ira ave
 Yanko Nicholas [Mabel] (Buchtel Lit Confection-ery) (Cedar St Confectionery) h 978 Inman
 Yankov Saml [Helen] chof h 1908 12th S W
 Yankovich Andrew h 658 Lovers lane
 " Frank [Mary] h 360 Linsing rd
 " Geo h 360 Linsing rd
 " Hamel student h 360 Linsing rd
 " Joseph h 658 Lovers lane
 " Louie wks Ent Mfg Co h 658 Lovers lane
 " Margaret h 658 Lovers lane
 " Nick student h 360 Linsing rd
 " Nick [Eva] rubwkr h 1177 Winton ave
 " Vella wks Goodrich h 658 Lovers lane
 Yankowski Ignatz wks St Thomas Hosp h 358 Dane
 Yankulov Joseph [Mildred] rubwkr h 2216 18th S W
 " Louis rubwkr h 2216 18th S W
 " Mrs Nellie h 251 Berry ave
 " Peter (Kenmore Meat Market) h 2216 18th S W
 " Stephen [Eva] (Kenmore Meat Market) h 2216 18th S W
 Yanley Mrs Ethel B (wid Leonard F) h 962 Oak-land ave
 " Frederick W slsmn 1st Ak Hdw Co h 962 Oak-land ave
 Yannavon Donald A student h 935 Pitkin ave
 " Mary J h 469 Schuller ave
 " Mrs Nellie (wid Edward) h 672 Selzer
 " Robt L h 672 Selzer
 Yanchek Anna wks Mohawk R Co h 666 Wyandot
 " John [Margaret M] wks Mohawk R Co h 666 Wyandot ave
 Yanok John h 2311 8th S W
 " Nick [Susie] rubwkr h 2311 8th S W
 Yant Danl H [Elizabeth M] slsmn h 885 Storer av
 Yantis H Verne [Victor M] weldriller h 2248 Emerald dr
 Yantolek Stephen [Thea] wks Goodrich h 563 Noble ave
 Yapple Warren J [Marie A] barber 756 Johnston h 754 same
 Yarbrough Maurice C [Florence M] insp Goodrich h 1138 Murray ave
 Yarbrough Clarence A [Hattie F] wks Goodrich h 259 Locust
 " James A [Ray G] taxi dr h 134 W Bartges

YARBROUGH
 " Julius r 220 Lovthorht
 " Robt L wks Am H R Co r 920 Ada
 Yarchek Alex [Mary] lab h 76 Palmetto ave
 " Caroline student h 76 Palmetto ave
 " Eva student h 76 Palmetto ave
 " John h 76 Palmetto ave
 " Michael h 76 Palmetto ave
 " Stephen student h 76 Palmetto ave
 Yardley Geo J h 613 Hammel
 Yareff Krone T student h 47 J Mapledele ave
 " Louis I h 47 J Mapledele ave
 " Tasho D wks Atlantic I Co h 47 E Mapledele ave
 Yarger Austin C [Paul V] rubwkr h 247 W Crosier
 " Dwight N [Curtis M] wks Firestone h 56-Dexon-shure dr
 " John B [I Robert] wks Goodyear h 371 5th av
 " John F [Iela G] lither h Fairlawn-Southern rd
 " Lee R [Katherine] wks Firestone h 264 Lloyd
 " Orlando H h 289 Lloyd
 " Robt student h 871 5th ave
 Yarmann Cornelius [Mary] h 422 F South
 Yarmmae Mrs Matilda wks TIF A POISKY CO h 1050 Grant
 Yarms Mrs Emma h 1636 Newberry (C F)
 Yarnell Clyde [Irene] rubwkr h 383 Cleveland
 " Grace sec to W H Kroger h 7713 N Main
 " Jesse B [Margaret M] emp h 496 Elbon ave
 " Mrs Mabel L h 203 Morrison ave.(C F)
 " Ralph I h 496 Elbon ave
 " Wm A h 496 Elbon ave
 Yarosius Benj W [Katie] wks Goodrich h 823 W South
 Yarup Anna r 130 W Iong
 " Mary wks Goodrich r 130 W Iong
 Yasik James wks Firestone r 1331 Sweetzer ave
 Yasinsky Michael [Eva] rubwkr h 1062 Coventry
 Yasny Jack [Ray] cigarette service h 711 Chitty ave
 Yasosky Anna clk h 353 Cleveland
 " John P [Josephine M] wks Goodyear h 353 Clevel-land
 " Martha h 353 Cleveland
 Yasquas Eli wks Goodyear r 372 Weeks
 Yass Carl [Susanna] wks Quaker O Co h 91 W Glenwood ave
 " Olga student h 91 W Glenwood ave
 " Wanda student h 91 W Glenwood ave
 Yaste Fred M [Mary E] wks Goodyear h 779 E Ex-change
 Yastonovic Stephen rubwkr r 1179 Andrus
 Yaszlovich Nick lub 1 1224 Honodale ave
 Yates Alfred lab r 365 Turner
 " Bernard M wks Goodyear h 160 Willard
 " Bessie J wks Goodyear h 160 Willard
 " Catherine student h 1901 Shatto ave
 " Chas [Carrie] lab h 78 Roslind ct
 " Chas E [Madeline M] gard h 1136 Coplev rd
 " Fred barber r 1873 S Main
 " Gomer I [Luella C] h 241 Jewett
 " Harry T [Sarah H] h 443 E North
 " Henry I [Elizabeth R] mfr musical novelties 31 W Market h 1901 Shatto ave
 " John J [Hazel] wks Goodyear h 699 LaFollette
 " Mrs Mahna (wid Albert) h 828 Lorain
 " Nelson G [Dora S] slsmn h 960 Whittier ave
 " Richard wks Mayflower Hotel h 108 Wills ave
 " Robt [Mary L] gard h 1136 Coplev rd
 " Roy O wks Mayflower Hotel h 17 West
 " Saml D student h 960 Whittier ave
 " Susan D student h 699 LaFollette
 " Tressie F wks Goodyear h 160 Willard
 " Wm M h 699 LaFollette
 Yatsko Anna M h 1160 Bellows
 " Anthony student h 1160 Bellows
 " Helen C h 1160 Bellows
 " John [Mary] wks Firestone h 1160 Bellows
 " John D h 1160 Bellows
 " Margaret h 1160 Bellows
 Yauman Helen M student h 21 N Adolph ave
 Yavarone Mitthaw shoe, rept 615 Wooster ave h same
 Yaw Mrs Hazel h rear 580 Douglas
 " Ivor B [Evelyn H] formn Firestone h 1337 Dietz
 Yaworsky John student h 1108 Bellows
 " Stephen wks Firestone h 1108 Bellows
 Yazimbach Louis [Jessie] h 2182 4th S W
 Ybarra John h 333 Washington
 Yeadis Geo r 133 Ira ave
 Yeager Adam gard h 578 Allyn
 " Albert V student h 582 Allyn
 " Alfred W [Marie] roofer h 368 Sherman
 " Anna M wks Goodrich h 578 Allyn
 " August H plstr h 1213 2d ave
 " Bessie E h 287 Jewel dr

B. F. FREDERICK & SON
 86 EAST THORNTON STREET
 At New Viaduct



MOTOR TRUCKING
 Phone FRanklin 0312

THE DAUNTLESS PLUMBING & ELECTRIC CO. 18-22 E. State St.

ELECTRIC WASHERS, IRONERS AND SWEEPERS **PHONE Franklin 8109**

1476

BURCH DIRECTORY CO'S

YEAGER

YEAGER C H CO The, R G Yeager pres and gen mgr J L Yeager vice pres and treas Oscar Smith sec **AKRON'S QUALITY STORE**, department store div goods carpets rugs and floor coverings boys' clothing and mens furnishings china and glassware electric refrigerators and electrical appliances flats furniture dealers and repairers furrriers gift shop golf goods and accessories hair goods house furnishings interior decoration leather goods millinery notions' radio, stationery shoes sporting goods stoves soda grill and lunch counter toys trunks and luggage wall paper washing machines and women's ready to wear garments 56-70 S Main and 55-65 S Howard Phone J12-1651 (See page 69)

- " Clarence G clk h 811 Princeton
- " Clement T [Mary A] dept mbr Federman Co h 682 Allyn
- " Cloyd G [Edith M] carp h 515 Kling
- " Danl A [Mary] shipper Goodrich h 588 Hedden
- " Donald F slsmn h 22 Rhodes ave
- " Edward T [Emily M] wks Firestone h 745 LaCollette
- " Mrs Eliza D (wid Joseph) h 210 Rose blvd
- " Elizabeth M h 578 Allyn
- " Ernest F [Flecia K] mgr commissary dept Rutledge Drug Co h 190 Beck ave
- " Ethel L clk Kroger G & B Co h 1089 Berwin
- " Florence E student h 582 Allyn
- " Frank wks Goodrich r 317 Sumner
- " Frank E [Nelle B] wks Goodyear h 480 Larkin
- " Frank J clk Goodrich h 582 Allyn
- " Harry C [Bessie J] bldr h 22 Rhodes ave
- " Herman A [Alice] contr plstr 1298 Wilbur ave h same
- " Ivan R [Florence M] slsmn Yeager Co h 1733 17th (C F)
- " J Anthony [Clara B] plbr h 582 Allyn
- " James R h 665 Sumner
- " John -prnr h 578 Allyn
- " John A [Mary] (Modern Barber College) h 1915 11th (C F)
- " John F [Susie H] slsmn O A Cox h 744 Thornton ct

YEAGER JOHN L [Margaret R] vice pres and treas C H Yeager Co h 630 Diagonal rd Phone HL-2641

- " John L jr student h 630 Diagonal rd
- " John P wks Firestone h 844 Princeton
- " Joseph I H S Forshey o s Cuyahoga
- " Josephine cashr h 650 Stratford ave
- " Judd D tech h 2612 Hot ave
- " Katherine clk Fred Fuller h 550 Stafford ave
- " Lawrence A clk Fttinger & Brand h 582 Allyn
- " Lee A [Normal] mb h 68 D Archwood ave
- " Loren O clk h 744 Thornton ct
- " M Alice clk h 744 Thornton ct
- " Mrs Magdalene E (wid Adm) h 578 Allyn
- " Margaret tchr h 26 S Union
- " Mary J student h 630 Diagonal rd
- " Michael [Marian A] h 118 Cross
- " Mrs Minnie (wid Carl) h 1213 2d ave
- " Mrs Minnie B h 364 F Exchange
- " Paul E painter h 844 Princeton

YEAGER RANSOM G [Jennie F] pres and gen mgr C H Yeager Co h 590 Diagonal rd Phone HE-1330

- " Ranson G jr student h 590 Diagonal rd
- " Robt G student h 582 Allyn
- " Robt H student h 193 Fountain
- " Vera A music tchr h 354 E Exchange
- " Warren E clk Goodrich h 354 E Exchange
- " Wm C student h 1298 Wilbur ave
- " Wm H [Jennie V] with Highway M Fgt Co h 792 Hazel
- " Wm H [Mary A] city fireman h 193 Fountain
- Yeagley Joel G [May I] painter h 2428 7th (C F) Grace ave
- Yeanev H Edward [Lois R] wks Goodyear h 725 Grace ave
- " J Edward h 725 Grace ave
- " Margaret L h 725 Grace ave
- " Robt J student h 725 Grace ave
- Yeargin Blandon H h 2726 Front (C F)
- " Victor E [E Lena] lineman h 2726 Front (C F)
- Yearick Cloyd E [Fva M] mach Goodyear h 275 S Arlington
- Yeater Albert D [Lucille M] wks Goodyear h 976 5th ave
- " Carl G [Belva L] truck dr h 710 Kling
- " Mathias [Alda] wks City h 710 Kling

YECK

YECK AUGUSTUS [Bertha L] vice pres and mgr Wagonr & Marsh Shoe Co h 36 Merriman rd Phone J12-9952

- " Chas [Mayne M] wks Goodrich h 478 F Exchange
 - " Frances A h 478 F Exchange
 - " John D student h 36 Merriman rd
 - " Louls [Amelia] h 110 Elm ct
 - " Wm S student h 36 Merriman rd
 - Yediar Ernest C h 692 Blaine ave
 - " John A [Anna] h 692 Blaine ave
 - " Lyola D h 692 Blaine ave
 - " Victor I bkpr h 692 Blaine ave
 - Yee Charlie ldr 12 W Thornton h same
 - " Fook ldry 46 F Market h same
 - " Harry h 611 Stanton ave
 - " Lew Wah ldry 481 S Main h same
 - " Sing ldry 1215 S Main h same
 - " Wng ldry 11 J Imolling ave h same
 - " Wng ldry 845 S Main h same
 - Yehl Edw rd student h 5793 S Main
 - " Frank wks Bader C Co h 5793 S Main
 - Yehmert A L Roy [Catherine M] wks Am H R Co h 1283 Girard
 - " Chas H [Grace F] auto mech h 2355 12th S W
 - " Geo R [Helen B] florist h 127 N Adams
 - " Geo R [Nettie B] wks Firestone h 1307 Dietz ave
 - " John A [Margaret I] wks Firestone h 2292 7th S W
 - " Margaret F h 2292 7th S W
 - " Mary L student h 1307 Dietz ave
 - " Robt H [Hilda I] wks Firestone h 1895 12th S W
 - " Wallace L h 1307 Dietz ave
 - Yelch Geo I [Wilda] h 967 Home ave
 - " Mary student h 967 Home ave
 - Yesser F Raymond [Grace C] (Ohio Coal Co) h 1552 Hugelert
 - Yekel Elizabeth clk h 235 Abel
 - " Joseph [Catherine] lab h 235 Abel
 - Yelenik Alvin clk Nick Soroka h 1415 Andrus
 - " Arthur W student h 1415 Andrus
 - " Mrs Elizabeth (wid Alex) h 1415 Andrus
 - " Elizabeth A student h 1415 Andrus
 - " Frank jr h 971 Rhodes ave
 - " John student h 971 Rhodes ave
 - " Mary student h 971 Rhodes ave
 - " Mrs Susie h 971 Rhodes ave
 - " Zoltan A h 1415 Andrus
 - Yelinek Geo [Rose] h 217 Carroll
 - Yelling Ira [Cle] wks Firestone r 226 James
 - " Joseph shoe repr 453 E Crosier h R D 3
- YELLOW CABS** The, operated by The Gravlne Service Co taxicab and baggage service 130 Ash Central Garage Bldg Phone BL 6161
- Yelvelton Carl M [Ruby A] barber 201 Ellwood ave h 288 Lake
 - Yemiker Mrs Jessie A (wid John K) h 193 Smith
 - Yen Joseph J [Theresa] h 434 Weeks
 - Yenas Michael billiards r 52 I Mapledale ave
 - Yenchik John [Anna] shoe repr 1247 Bellows h same
 - Yenkovic Louis [Dorothy] brklyr h Chapman dr
 - Yenni Irene A clk O B Tel Co h 126 Middlebury av
 - Yenny Adolph [Iva P] wks Goodyear h 1231 Sherman
 - Yensen Chester h 294 N Adams
 - " Geo A [Mary] wks Goodrich h 1713 Bailey rd (C F)
 - Yeo Clarence H [Ethel F] with B & W Co h 151 Kenilworth dr
 - " Mildred H h 151 Kenilworth dr
 - Yeoman Lillian wks Goodrich h 60 W York
 - " Mutual Life Insurance Co C C Thomasson cashr 807 Akron S & J Bldg
 - " Ralph h L F Schaffer Fish Creek rd (Stow)
 - Yeomans Mrs Anna (wid Fred) h 1049 Yale
 - " Mrs Bertha S stenog Loomis C & S Co h 509 Crosby
 - " Floyd A with Goodrich h 64 McNaughton
 - " Jay L musician h 509 Crosby
 - " Wanda J clk h 1049 Yale
 - Yerami Peter wks Goodyear r 2173 Carroll
 - Yeremich Adam [Anna] wks Goodyear h 1242 Edison
 - " Anna student h 1242 Edison ave
 - " John h 1242 Edison ave
 - " Sarah h 1242 Edison ave
 - " Stanley clk W U Tel Co h 1242 Edison ave
 - Yergin Claude E [Loys A] clk Goodyear h 1040 Reed ave
 - " Harvey F painter h 1040 Reed ave
 - Yerlan John H [Alice M] h 426 Cole ave
 - " Robt T [Lola C] wks Goodyear h 687 VanEverett
 - Yerlon Sidney B [Elizabeth V] piano tuner h 902 N Main
 - Yerkey Coy [Clara R] wks Goodrich h 498 Rothrock

THE CENTRAL ASSOCIATED REALTY CO. 403 OHIO BUILDING

SUNSET VIEW SUBDIVISION. - The Ideal Location for your Home in a Strictly High-Class Residential District

AKRON 1933 CITY DIRECTORY

1477

YERKEY

" Fannie [Delsie M] wks Ak-Kansas City M Trf h 562 E Crosser
 " Elton student h 498 Rothrock
 " Eugene student h 498 Rothrock
 " Floyd [Mary V] wks Murphy L & H Co h 1534 Tyler
 " M Genevieve student h 1534 Tyler
 " Margaret A student h 1534 Tyler
 Yerkins Chas W contr bldr 1229 Lexington ave h same
 " John C carp h 1229 Lexington ave
 " Myrtle G h 1229 Lexington ave
 Yerks Clarence W Brmn Goodyear r 201 Stull ave
 " Mrs Nellie h 1160 Andrus
 Yerman Frank meat ctr r 372 F Exchange
 Yerrick Clayton J [Verna E] traffic mgr Ak Motor C Co mgr Liberty Highway Co auto service sta e s S Arlington h same
 " Cyrus [Barbara F] wks C H Adams Co h 785 E Market
 " Earl M [Eulah] window trimmer h 798 W Bowery
 " Floyd E [Annie M] auto mech h 77 Nickel
 " Frank A h 2670 Albrecht ave
 " Herman S h 798 W Bowery
 " Omer A engr Erie R R h 282 Grove
 " Robt K clk C J Yerrick h e s S Arlington
 " Stanley F student h 1121 2d ave
 " Warren A [Mildred] clk Goodrich h 2212 16th (C F)
 " Wm H [Bertha P] wks Firestone h 2303 17th S W
 " Wm O [Della S] h w s Hudson dr (C F)
 Yexxa Frank H [Maude D] mgr Ward Baking Co h 1143 N Main
 Yester Fred R [Mabel R] wks Penna R R h 700 Evans ave
 " Godfrey h 700 Evans ave
 Yetschko Mutin r 141 McCoy
 Yeuell Horace [Claudia] restr 219 W Exchange h same
 Yilling Eugene F [Nannie I] wks Goodyear h 1058 Welsh ave
 " Fred wks Firestone h 722 W Bartses
 " Fred [Mildred I] driver Rohner Paper Co h 1245 Curtis
 " Geo [Mary E] formn B & W Co h 1246 Welsh ave
 " Jacob [Viola G] wks Rohner Paper Co h 2319 4th (C F)
 " John [Grace I] [Kriner & Yilling] h 466 Briwood dr
 " John R student h 1267 Nestor ave
 Yingsing Cecil L [Bernice L] wks Goodyear h 277 Arch
 " Clyde I wks U S Stoneaware Co h 207 Carroll
 " Jacob M policeman h 1093 Lane
 " James I [May] wks Water Works h 1147 Ackley
 " Lloyd I [Pauline M] wks Goodyear-Z Corp h 344 Wirth ave
 " Walter S [Ruth F] wks Goodyear h 327 Brown
 " Wm J [Margaret] h s s Bettes ave
 Yingsat Mrs Alice S [wid Henry] h 451 Alpha ave
 " Roy [Esther W] billiards 635 Canton rd h 461 Alpha ave
 Ylunder Alice J buyer **THE A POLSKY CO** h 32 Atlas
 Yoak John D [Ethel M] wks Goodyear h 1247 Pond View ave
 " Solomon E [Beulah] wks Goodyear h 1247 Pond View ave
 Yoakam Harry F [Unda M] R of W agt O B Tel Co h 2995 Bailey rd (C F)
 " Mrs Iris E h 331 E Buchtel ave
 " Lonnie D [Pearl D] clk Wilson & Co h 2411 10th (C F)
 " Raymond J h 2411 10th (C F)
 " Wilbur G musician r 1093 Laird
 Yoakum Harrison [Jessie] lunch 1286 E Market h 12713 same
 Yobi Frank [Frances] wks Goodyear h 1125 Big Falls ave
 " Peter [Leonilde] wks City Water Wks h 1275 Grant
 Yochem Mrs Dott A stenog Younger Co h 1027 Nevin
 Yochem Lloyd W wks Goodyear h 2156 Quayle dr
 " Roland C [Nellie M] wks Goodrich h 595 Reed ave
 Yoek John h 792 Boulevard
 " Rose M wks Goodrich h 792 Boulevard
 Yoekle Adelaide M h 82 Hall
 " Catherine E student h 82 Hall
 " Edwin E student h 82 Hall
 " Gustave A [Mary] wks Franz F & M Co h 82 Hall
 Yoeky Mrs Amanda [wid Philip] h 798 Sheridan av
 " Clifford P [Ola M] clk Goodyear h 1740 16th (C F)

YOCKEY

" Edward L [Helen M] clk Employees Food Store h 1008 Brown
 " Lawrence O [Evelyn M] (Harry s Lunch) h n s Graham rd (C F)
 " Mrs Mary (wid Jacob) h 308 Norwood pl
 " Wm E [Ethel] mach h 2218 26th S W
 Yocom Wm dry clnr r 132 N Adolph ave
 Yocono Dominic [Mary] paints 113 E Exchange h 243 Wildwood ave
 Yocum Fred A [Theresa E] mgr Hotel Akron Barber Shop h 892 Edge
 " Lottie wks 579 Weber ave
 " Mrs Sylvia J beauty opr h 733 Roselawn ave
 Yoder Allen A [Mary A] phys 328 2d Natl Bldg h 41 N Forse
 " Alpheus M [Grace S] wks Goodrich h 1279 Lexington ave
 " Dale wks Goodrich r 1216 Grant
 " Fonda C student h 2220 13th S W
 " Geo M [Agnes M] wks Goodrich h 1139 Neptune
 " Gertrude M stenog Binney & Smith Co h 650 N Summit Barborton
 " Harold F [Georgia R] with Yoder Bros Barborton h 96 N Portage path
 " Mrs Helen wks Gen T & R Co h 1274 5th ave
 " Hugh H [Nannie H] wks Hdw & S Co h 510 Evelyn ct
 " Ira D florist h 146 Conger ave
 " John P wks Ghent Road Inn h same
 " LaVonne E h 2220 18th S W
 " Milo B [Edith M] clk H D Shtuber h 2220 18th S W
 " Obie G [Dorothy D] wks Goodrich h 649 Wooster
 " Ronald L [Marie F] taxi dr h 48 Hart pl
 " Roy N [Mabel J] mgr Bowery-Thornton Hardware Store h 2051 Verde ave
 Yoerna Frank h 1296 Dayton
 Yosmour Staly [Susanna] hat clnr 551 S Arlington h same
 Yohe Robt V chemist Goodrich r 107 Corson ave
 Yohey Geo E [Thillie M] h 104 Schafer
 " Glenn F wks Firestone h 104 Schifer
 " Wm H [Laura B] wks Goodyear h 549 Fernwood dr
 Yohe Cloyd A [Cora M] prmn h 564 StLeger ave
 " Harry E h 564 StLeger ave
 " Helen V student h 564 StLeger ave
 Yohe Blondia F [Clytha M] ice retail 211 S Forge h 1115 Kohler ave
 " Charley W [Grace E] coal dlr 387 S Arlington h same
 " Dorothy G student h 575 Chittenden
 " Forrest H [Ella M] h 575 Chittenden
 " Harold J truck dr h 1115 Kohler ave
 " Harry T [Leona] truck dr h 1115 Kohler ave
YOHO & HOOKER AKRON (O The D E Hooker pres Wallace Pero sec and treas lumber dealers screen mfrs weather stripping garage builders and water proofing 669 L Exchange Phone HE-2195
 " J Ray [Nancy M] wks Goodrich h 1004 Leroy av
 " Saml W [Irene I] wks Goodyear h 172 Jewett
 " Thos H [Leona] truck dr h 1005 Schunacher
 Yohe Mrs Elizabeth M h 2261 Samuel ave
 " Hazel B h 2261 Samuel ave
 Yokich Mrs Mary C (wid Saml) h 176 Miles
 " Stephen h 176 Miles
 Yokum Palmer R [Nellie B] gro etc 549 E Exchange h 1681 Honodle ave
 " Ralph [Grace M] rubwkr h 908 Rowe
 Yolton Betty J student h 2427 3d (C F)
 " John W student h 2427 3d (C F)
 " Mrs Mte M mgr school savings Ak Sav & L Co h 418 Keenan ave (C F)
 Yommer Lawrence G [Catherine R] opr St Ry h 732 Polk ave
 Yona Antonio h 976 Diana ave
 " Thos [Elizabeth] wks Goodrich h 976 Diana ave
 Yonally Chas H [Catherine E] wks Goodyear h 1097 Dayton
 " Harry R [Dorothy E] truck dr h e s Merriman rd
 " J Marvin student h 292 E York
 " M Forest [Ethel] formn L O Gas Co h 292 E York
 Yonce Mrs Nannie (wid Wm A) h 520 Ardella ave
 Yonker Mrs Lottie M (wid Edward) h 386 Rhodes
 " Robt L msngr h 386 Rhodes ave
 Yonkich Joseph [Catherine] wks Goodrich h 1141 1st ave
 Yonocho Andrew [Susan] rubwkr h 1899 18th S W
 " Andrew Jr h 1899 18th S W
 " Elizabeth student h 1899 18th S W
 " Frank truck dr h 1899 18th S W

THE OHIO FINANCE CO. LOANS ON FURNITURE AND AUTOS

333 SOUTH MAIN ST. HE-2186 I. A. WALTZ, Manager

1478

BURCH DIRECTORY CO'S

YONCHO

" Julia h 1899 18th S W
 " Michael apprentice Bacon Journal h 1899 18th S W
 Yontz Frank R [Bessie V] painter Portage Hotel h 1348 Grant ave (C F)
 " Vivian I student h 1348 Grant ave (C F)
 Yoos Benj W [Bernice] h 874 Hammel
 " Fred W [Hattie] formn City h 590 Lovers lane
 " Fred W jr drftsman h 590 Lovers lane
 " Herbert student h 590 Lovers lane
 York Casmir J [Inez R] h 1780 21d (C F)
 " Chas F [Dana I] wks Firestone h 2364 Mogadore rd
 " Chester E [Danna Orell] contr bldr 974 Victory, h same
 " Mrs Clara (wid John I) h 1012 Kling
 " Clyde K [Pauline] wks Goodrich h 1912 Hollis
 " Emerson W student h 974 Victory
 " Chester M student h 741 Carpenter
 " Fred [Nellie M] wks Seiberling R Co h 2294 17th S W
 " James H [Marjorie F] auto mech h 85 Campbell
 " John [Labith] h 244 Crescent dr
 " Laura h 1570 Preston ave
 " Lois J student h 974 Victory
 " Martha L dietitian h 974 Victory
 " Orrell A student h 974 Victory
 " Paul K [Ethel I] wks Goodrich h 973 Jason ave
 " Realty Co R K Crawford pres W A Johnston vice pres C A Strobel sec P M Heid treas 702 2d Natl Bldg
 " Mrs Ruth student h 663 Payne ave
 " Thos F [Rose M] wks Goodyear h 741 Carpenter
 Yose John h 679 Richland ct
 " Melbern h 679 Richland ct
 Yospovich Nick [Katie] wks L S Stoneware Co h 225 Annadale ave
 Yoss Geo W [Ella H] meats 972 Kenmore blvd h 654 Moreley ave
 Yost ~~See also Jost~~
 " Albert C [Susan A] h 880 StClair
 " Alfred C [Helen L] slsmn h 95 S Maple
 " Allen G [Minerva E] wks Goodyear h 447 Stetler
 " Ann nurse h 218 Smith
 " Mrs Anna (wid John) h 1033 Bellevue ave
 " Carl C barber h 1719 Goodyear blvd
 " Mrs Catherine A (wid James C) h 34 Richmond pl
 " Danl C carp r 402 E Market

YOST ELIZABETH J director Public Health Nursing Dept of Health h 100 Rose blvd Phone UN-3551

" Frank L [Bernice F] sec h 1013 Frederick blvd
 " Geo E (Brumbaugh & Yost) h 1192 Riverside dr
 " Harriet J student h 124 Beck ave
 " Helen student h 630 McKinley ave
 " Mrs Henrietta (wid Chas) h 569 Alltn
 " Henrietta M bkpr h 569 Alltn
 " Henry [Helen] wks Seiberling R Co h 630 McKinley ave
 " Mrs J Winona h 2217 22d S W
 " Jacob C h 880 StClair
 " Jean h 175 E Market
 " Jeannette S h 34 Richmond pl
 " Jesse M [Louella] h 1719 Goodyear blvd
 " John r 437 S Maple
 " Joseph J h 34 Richmond pl
 " Mrs Loretta h 373 W Cedar
 " Mrs Magdalene K h 124 Beck ave
 " Mrs Marie C (wid Raymond F) h 2342 12th S W
 " Mary C student h 124 Beck ave
 " Mary D student h 877 Bellows
 " Norman C [Betty L] auto mech h 1060 Austin av
 " Oscar J [Bernice M] wks Goodrich h 1480 Rockaway
 " Otto R [Blanche B] wks Goodrich h 841 Jason av
 " Paul R clk Sunset View Drug Co h 34 Richmond pl
 " Philip [Mary] wks Baker-McMillen Co h 877 Bellows
 " Wm B driver B F Harbaugh Co h 175 E Market
 Yoter Cris H [Mary L] (Falls Taxi Co) h 2121 9th (C F)
 " Mark A [Dorothea H] bldg inspector City of C F h 2181 Schubert (C F)
 " Mrs Mary (wid Stephen C) h 746 School ave (C F)
 Yotz Anton A (Stow School of Aeronautics) r 612 F Kent rd (Stow)
 Young Ada h 174 Colony Crescent
 " Albert [Ella] wks Goodrich h 841 Huron
 " Albert [Flora] h 1343 8th ave
 " Albert J [Myrtle] sec and treas Portage Realty Co h 351 Bishop

YOUNG

" Alberta E student h 1245 Duane ave
 " Mrs Alice (wid Moses) h 236 E Crosier
 " Andrew J student h 1343 8th ave
 " Anna M h 174 Colony Crescent
 " Anton [Deta] wks Goodyear h 151 Hawk ave
 " Arthur h rear 264 Lodr
 " Arthur C [Grace S] engr Com F & L Co h 142 Grand ave
 " Arthur M [Frances S] prof University of Ak h 1733 24th (C F)
 " Audrey V student h 817 Alltn
 " Augustus [Mary M] h 40 N Highland ave
 " Benj H [Nellie I] wks Goodyear h 1240 Duane
 " Bernard F [Anna L] lab h 1937 9th S W
 " Bernard J student h 1937 9th S W
 " Mrs Blanche L (wid Alexander) h 355 Wildwood
 " C Claire bkpr Blgs R W Co h 811 Work dr
 " Carl [Helen] wks Firestone h 473 Fairfield ave
 " Carl G [Marian] slsmn h 669 Payne ave
 " Catherine wks J V Blake h same
 " Cecil L [Freda] clk Natl Shoe Stores h 179 22d N W Barberton O
 " Chas slsmn r 676 Orlando ave
 " Chas [Alice M] r 952 May ct
 " Chas E [Nellie G] real est 246 W Exchange h same
 " Chas R [Susan S] bklyr h 67 Verdun dr
 " Chas S subwkr h 380 Stevenson ave
 " Chas V [Clara S] wks Firestone h 408 Lockwood
 " Chrissa E nurse Stillman's Hosp h 563 Schiller
 " Clark h wks Firestone r 9 Lake
 " Coal Co (H L Young) 1198 S Main
 " Conrad student h 656 Kling
 " Daisy M wks Quaker O Co r 47 Spruce
 " Dale T paperhanger h 1086 Wilbur ave
 " Danl student h 823 Moon
 " Danl [Marie] h 337 Upland ave
 " Danl G [Arletta M] trucking h 817 Alltn
 " Danl W [Macl] wks Goodyear h 350 W Cedar
 " David mach A C & Y Ry r 1753 E Market
 " David M h 817 Alltn
 " David W h 1315 Brandon ave
 " Dick L student h 800 Jason ave
 " Donald A [Myrna M] formn Palmer Match Co h 2436 Edwin ave
 " Dorothy student h 11 Ambrose ct
 " Mrs Dorsey r 785 Cowanly
 " Earl h 409 Washington
 " Earl C [Frances M] wks Firestone h 747 Kipling
 " Earl M [Rose E] wks Goodrich h 1028 Flanders
 " Earl O [Ruth] slsmn Hildebrandt Prov Co h 635 Noah ave
 " Mrs Edna h 304 Wooster ave
 " Edna M h 2752 3d (C F)
 " Edward h 681 E South
 " Edward A h 1020 Clay
 " Edward E [Ida M] slsmn h 796 Wooster ave
 " Edward J [Maud] ice man h 1225 Allendale av
 " Edwin A student h 142 Grand ave
 " Edwin C [Wilma M] wks Firestone h 2114 4th S W
 " Edwin J coll C D Sheppard h 40 N Highland av
 " Ella M [Ida I] wks Goodrich h 433 W Cedar
 " Ernest H [Anna F] electn h 1137 Dayton
 " Ersel wks Goodrich r 311 Norwood pl
 " Estel wks Goodyear r 873 Johnston
 " Ethel clk Ak Dry G Co h 29 E Cuya Falls ave
 " Ethel I wks Quaker O Co h 905 Huron
 " Eugene T [Zola M] wks Goodrich h 654 Yale
 " Mrs Florence (wid D Bert) h 91 Wills ave
 " Florence E stenog h 945 Oregon ave
 " Floyd h 246 W Exchange
 " Floyd C [Mabel H] painter h 364 Hillwood dr
 " Foster J [Dorothy J] engr Goodyear-Z Corp h 2035 9th (C F)
 " Mrs Frances A h 433 StLeger ave
 " Frank E [Rose E] truck dr h 975 Corwin ave
 " Frank L mgr Zo-Ro Lo of Akron t 676 Orlando av
 " Frank S [Frances J] truck dr h 2685 Conrad av
 " Franklin J [Helen A] emp h Bond ave
 " Fraser Trucking Co R H Alexander' mgr 912 Miami
 " Garnett E student h 796 Wooster ave
 " Garvis C student h 1086 Wilbur ave
 " Geo h 648 Bell
 " Geo r Y M C A
 " Geo [Belle] wks Firestone h 847 Miami
 " Geo [Mary] wks Goodyear h 1315 Brandon ave
 " Geo jr welder h 1315 Brandon ave
 " Geo [Mary] h 823 Moon
 " Geo A [Sarah J] policeman Goodrich h 831 Raymond

BARBERTON COAL CO. FOR ALL KINDS OF HARD AND SOFT COAL PHONE SH-6621
 719 Tuscarawas Avenue West

YOUNG

" Geo C [Ruth M] barber 1185 Manchester rd h 1079 I Croix ave
 " Geo W traffic dept Roadway Ex Inc h 945 Oregon
 " Geo W [Edna P] lab h 133 Wooster ave
 " Geo W [Josephine C] clk h 802 Wooster ave
 " Geraldine A head cashr THE M O'NEIL CO h 746 Orlando ave
 " Geraldine C student h 142 Grand ave
 " Gertrude A h 380 Stevenson ave
 " Gilbert C [Evelyn M] wks Falls T & R Co h 1821 Marks ave
 " Gladys L student h 705 Sumner
 " Gust [Mary] h 1082 S Hawkins ave
 " H Fred [Mildred B] wks Goodyear h 2588 Shelburn
 " H Stanley [H Ruth] with Firestone h 23 Castle bld
 " Harley mgr Peoples Serv Drug No 65 r 391 Palm
 " Harley W [Mildred H] h 364 Brooklands
 " Harold [C Mae] carp h 1245 Duane ave
 " Harold C student h 264 Ruckel rd
 " Harold L clk Goodrich h 775 Hayden ave
 " Harriet K student h 773 Silvercrest ave
 " Harry [Mae] vice pres Lewis' Young Inc h 2744 Manchester rd
 " Harry [Sarah E] h 468 Wildwood ave
 " Harry D [Bridget A] policeman h 345 Park
 " Harry E [Ada B] wchmn Penn R R h 2702 3d (C F)
 " Harvey L [Clara] wks Goodrich h 410 Wildwood
 " Mrs Hassillee h 1183 7th ave
 " Hazel D student h 1240 Duane ave
 " Helen I h 163 Dodge ave
 " Henry C [Johannah] h 1073 N Main
 " Herbert diftmn Kent Mach Co h Kent O
 " Herman L [Dorothy A] (Young Coal Co) h 351 Bishop
 " Homer B lineman h 1254 4th ave
 " Horace wks Goodrich h 711 Bell
 " Horace H [Mary L] lab h 851 Bellows
 " Howard B student h 1240 Duane ave
 " Hugh G [Ruth C] agt Prud I Co h 1780 Glenmount ave
 " Mrs Irene (wid Wm) h 378 Weeks
 " J Frank [Marie G] wks Goodyear h 183 Jewett
 " Jack G student h 800 Jason ave
 " Jacob C slsmn h 117 Hall
 " James D paperhnr h 1086 Wilbur ave
 " James W atty 408 Akron S & L Bldg r rear 1009 S Main
 " Jesse waiter r 112 N Main
 " John [Rose] wks Firestone h 1148 Marcy
 " John A [Hedwig L] mach Goodyear h 252 Chittenden
 " John A [Nellie M] wks Firestone h 411 Cypress av
 " John B [Clara M] chf clk to vice pres Ohio Edison Co h 1186 Tampa ave
 " John E [Ruth S] field supt Ak Municipal Airport h 69 Verdun dr
 " John E jr [Mary E] asst buyer THE A POISKY CO h 643 Madison ave
 " John E [Viola] wks India T & R Co h 1056 Triplett bld
 " John L [Myrtle J] wks B & O R R h 1842 Marks
 " John R [Maude M] painter h 146 Wheeler
 " Joseph [Verona] gard h n s Copley rd
YOUNG JOSEPH C (Joseph C Young Co) h 321 Allyn
YOUNG JOSEPH C CO (J C Young) printers and stationers 729 S Main Phone JE-3512 also toy manufacturers 321 Allyn (See page 118)
 " Joseph E clk Goodyear h 117 Hall
 " Joseph K [Katie M] slsmn h 945 Oregon ave
 " Joseph V [Doretha H] clk Goodrich h 695 Sharon
 " Julia C clk Peoples S Drug No 75 h 1358 Coventry
 " Karl B [Rachel D] (State Cleaners) h 656 Kling
 " Lavina S h 347 Graves ct
 " Lee [Frances] wks Goodyear h rear 264 Lods
 " Leo W student h 2752 3d (C F)
 " Leonard wks Com P & L Co h Barberton O
 " Lewis [Jennel] pres Lewis Young Inc h 2701 Manchester rd
 " Lewis jr student h 2744 Manchester rd
 " Lewis Inc Lewis Young pres Harry Young vice pres F B Cooney asst sec and asst treas hotel 2744 Manchester rd
 " Louis F slsmn h 117 Hall
 " Lulu h 361 E Buchtel ave
 " Mabel F seamstress h 310 1/2 S Arlington
 " Mabel G wks Goodyear h 581 Talbot ave
 " Mrs Magdalena (wid Barnhard) h 347 Graves ct
 " Margaret A student h 1937 9th S W

YOUNG

" Marie waitress Willard Lunch h 199 Nieman
 " Marie E sec Family Finance Co h 705 Sumner
 " Martha student h 2744 Manchester rd
 " Marvin C [Bertha] wks Goodyear h 1297 Goodyear bld
 " Mary C wks Goodrich h 491 Allyn
 " Mrs Mary E (wid Philip) h 775 Hayden ave
 " Mary F stenog h 244 W South
 " Mrs Mary F (wid Wm E) h 655 W Market
 " Mattie M wks Davis Dry Co r 632 Day
 " Melvin A slsmn h 705 Sumner
YOUNG MEN'S CHRISTIAN ASSN S G Carkhuff pres W A Boesche J G Robertson R G Yeager vice pres H L Williams sec L S Dudley treas J A VanDus gen sec 80 W Center Phone BL-8151
 " Merle student h 905 Huron
 " Michael D [Emma] chauf h 1569 Manchester rd
 " Mrs Minnie L h 835 Storer ave
 " Mollie wks 658 Ridgecrest rd
 " Mollie M h 1056 Triplett bld
 " Myron E [Zella E] carp h 300 Spicer
 " Mrs Nancy A (wid Wm W) h 811 Work dr
 " Nelson C [Delma] wks Goodrich r 59 Charlotte
 " Odell [Mary] h 776 Princeton
 " Ora A ins dept W J Bankes Co Inc h Barberton O
 " Oran W h 1086 Wilbur ave
 " Oscar D [Gay O] wks Goodyear h 85 Staeger ave
 " Oscar H [Nellie] wks Goodyear h 233 Kelly ave
 " Patricia E h 848 Wall
 " Patricia J h 773 Silvercrest ave
 " Pauline V student h 408 Lockwood
 " PerLee [Jane T] wks Goodyear h 940 Packard dr
 " Peter F [Agnes R] wks Goodyear h 773 Silvercrest ave
 " Philip I h 843 Douglas
 " Mrs Phoebe H (wid Ilos H) h 204 E Miller ave
 " Ralph A [Ruth I] slsmn h 2336 Chestnut bld (C F)
 " Ralph I carpenter h 525 Coburn
 " Randall B [Amy M] with Y M C A h 91 Wills ave
 " Rayfield lab r 403 Bailey
 " Raymond [Mary L] with Goodrich h 1493 5th (C F)
 " Raymond C [Helen S] wks Klages C & I Co h 33 1/2 S Maple
 " Raymond J [Mary J] wks City Ice & Coal Co r 747 Brown
 " Robt sta attd J D Schmiedel h Tallmadge O
 " Robt P [Bessie E] slsmn L O Gas Co h 496 1/2 N Howard
 " Robt W student h 1031 Collinwood ave
 " Robt W h 881 Raymond
 " Saml G [Maggie J] (Gisinger & Young) h 1662 Front (C F)
 " Saml S [Alta G] coll Ohio Edison Co h 301 Sumner
 " Mrs Sarah E h 800 Jason ave
 " Sidney [Salina] lab h 441 Wabash ave
 " Stanley N [Sophia C] wks Goodyear h 2556 Ardwell ave
 " Stephen E [Julia] h 703 Roselle ave
 " Thad J student h 117 Hall
 " Thos truck dr r 129 E Voris
 " Thos [Phillipa] h 328 Euclid ave
 " Thos D wks Goodrich r 397 Pulmetto ave
 " Thos E truck dr h 345 Park
 " Rev Thos M [Alma A] pastor Church of God in Christ h 793 Rhodes ave
 " Vance lab h 851 Bellows
 " Vernice M student h 1086 Wilbur ave
 " Victoria clk Firestone h 337 Upland ave
 " Violet M wks Firestone r 71 Lake
 " Virgil L [Mary V] wks Goodyear h 44 Elinor ave
 " Wallace R [Faye E] wks Ohio Edison Co h 641 Sackett ave (C F)
 " Walter T [Hazel M] agt Prud I Co h 264 Ruckel road
 " Wesley J [Dorothy M] slsmn h 11 Ambrose ct
 " Willard A carp h Bond ave
 " Wm r 274 N Howard
 " Wm [Ida M] truck dr r 20 Lods
 " Wm B [Irene T] clk h 1254 4th ave
 " Wm C [Catherine M] painting 905 Huron h same
 " Wm C [Ethel M] mach h 29 E Cuya Falls ave
 " Wm C [Hazel] wks Goodyear h 1559 Manchester road
 " Wm E baker r 338 Union pl
 " Wm F [Katie E] h 244 W South
 " Wm H [Margaret S] formn Goodyear h 531 Talbot ave
 " Wm L [May C] wks Goodyear h 1144 5th ave

CITY BAKING CO. Bakers of Quality Wedding Cakes, Etc.
 PHONE HE-3126 Main Office, 532 Grant St. 5 Retail Stores

OFFICE SUPPLIES

THE NATIONAL BLANK BOOK & SUPPLY CO.

Two Stores
36 N. MAIN ST.
12 E. MILL ST.

1480

BURCH DIRECTORY CO'S

YOUNG

" Wm W student h 581 Talbot ave
 " Willie M student h 847 Miami
 " Willis E (Mary B) h 163 Dodge ave
 " Willis H (Velma F) wks Goodyear h 1831 Tona-
 wanda ave
YOUNG WOMEN'S CHRISTIAN ASSOCIATION, Mrs
 Geo W Clouse pres Mrs E S Babcox 1st vice
 pres Mrs W S Voris 2d vice pres Marlon Huber
 rec sec Anni Tate corr sec Mrs B F Andrews
 treas Flora S Kenney gen sec 146 S High Phone
 BI-6131 International Institute 146 S High
 Youngblood Edward A (Margaret) formn E O Gas
 Co h 945 Raymond
 " Harold N coll E O Gas Co h 945 Raymond
 " Mrs Lena (wid Nicholas) h 945 Raymond
 " Leo F (Olive M) clk Fouche & Brittain Inc h 798
 Boulevard
 Younger Fayette O (Kathleen) painter 500 Sackett
 ave (C F) h same
 " Mrs Ora wks 1647 20th (C F)
 Youngflesh Edward P (Lenora W) real est 25 Fred-
 erick ave h same
 " Leroy E student h 25 Frederick ave
 " Ramon D student h 25 Frederick ave
 Youngkin [] See also Youngkin
 " Clyde R (Emma M) with Goodrich Silvertown h
 1204 Wyke ave
 " Floyd E wks City Hosp h 329 Union pl
 " Harvey L (Minnie L) wks Postoffice h 329 Union
 place
 Younglof Geo L (Ethel C) atty Goodyear h 656
 Ecton rd
 Youngquist Carl A slsmn r 1825 William (C F)
 Youngren Wm (Anna M) h 704 Roselawn ave
 Youngson Charlotte A clk Firestone h 15 W Burns av
 " Duff J student h 15 W Burns ave
 " James (M Edith) mech engr h 15 W Burns ave
 Younker Louis E lab h 2511 1/2 7th S W
 " Mrs Rosa (wid Henry) h 1160 Grant
 Youngkin [] See also Youngkin
 " Ada wks 191 S College
 " Clarence A (Olive M) wks Falls R Co h 324 Reed
 ave (C F)
 " Mrs Emma L (wid James R) h 1376 Diagonal rd
 ext
 " Harold E (Celia E) dr W E Wright Co h 737 Kolb
 " J Robt student h 1376 Diagonal rd ext
 " M Evelin h 1376 Diagonal rd ext
 " Ralph I clk Goodrich h 1376 Diagonal rd ext
 " Wm C (Anna K) rubwkr h 382 Fuller
 Younkman Geo O (Delpha M) auto repr 1836 4th
 (C F) h 1838 same
 Yount C DeWitt (Edna B) clk Goodyear h 1868 5th
 (C F)
 " Darle A clk Temple Square Hdw Co h 1087 River-
 side dr
 " Grant L (Mareta H) (Temple Square Hardware
 Co) h 657 N Howard
 " Hardware Co (M N Yount) 625 N Howard
 " Rev J Franklin (Dorothy B) pastor Concordia
 Lutheran Church h Akron-Youngstown rd
 " J Herman (Emma F) carp h 478 L Crozier
 " Luther R (Veri C) wks Goodyear h 661 Allyn
 " Melvin N (Margaret A) (Yount Hardware Co) h
 1087 Riverside dr
 " Robt R clk h 1087 Riverside dr
 Yourystowski Nick 1079 Cadillac blvd
 Youse Lawrence K (Mildred D) chemist Firestone h
 911 Oakland ave
 Yousey Willard wks Goodrich r 124 Campbell
 Youtz Mrs Matilda (wid Winfield S) h 793 Coburn
 Yova Mose (Eva) wks Goodyear h 1229 Curtis
 Yovanavich Bosco wks Am Optical Co h 849 Wash-
 ington
 Yovanovich Mary student h 849 Washington
 " Michael (Rose M) rubwkr h 849 Washington
 " Saml clk M Stojanchul h 553 1/2 Wooster ave
 " Stephen (Mildred) rubwkr h 849 Washington
 Yovichin Milton (Sophia) mach h 250 McCowan
 Yowell Elmer wks Goodrich Co h 1683 Wooster ave
 Yasetas Michael r 118 Kossuth ct
 Yagovlich Frank wks Ak P Milk Co h 1267 3d ave
 Yuhasz Elizabeth student h 840 (Liv dr)
 " Michael (Mary) h 840 Clay dr
 Yuhasz James A h 991 Bellows
 " John h 767 Washington
 " John (Julia) wks Firestone h 991 Bellows
 " Joseph wks Goodrich h 767 Washington
 " Julia h 318 Lake
 " Mrs Kathleen (wid John) h 767 Washington
 " Margaret h 991 Bellows
 " Martin (Rose) wks Goodrich h 1077 Schumacher

YUHASS

" Rosa wks Fnt Mfg Co h 1077 Schumacher ave
 " Saml (Kathleen) h 556 Gridley ave
 " Simon student h 556 Gridley ave
 " Stephen lab h 222 E Crozier
 " Stephen taxi dr h 1077 Schumacher ave
 " Stephen rubwkr h 767 Washington
 Yuke Mrs Anna h 718 Commins
 Yukie Anna student h 880 Kelly ave
 " Helen student h 880 Kelly ave
 " Louie (Mary) wks Goodyear h 880 Kelly ave
 Yungman Alfred T (Louise L) with Vaughn Mach Co
 h 27 Borron ave
 Yunkin Morris F (Laura L) wks Goodrich h Fear
 315 Spicer
 Yurich Michael (Anna) barber F A Hill h 662 Hud-
 son ave
 Yurick John h 183 Cross
 " Mary student h 183 Cross
 " Michael (Mary) wks Goodrich h 183 Cross
 " Michael jr h 183 Cross
 Yurkie Frank wks Goodyear h 1330 S Hawkins ave
 " Geo h 1330 S Hawkins ave
 Yurko Margaret wks 32 Conger ave
 Yurkowsky Wm A (Mary) wks Goodrich h 1183
 Duane ave
 Yurza Joseph student h 909 Star
 " Martin (Anna) wks Firestone h 909 Star
 Yusef Khan Grotto See Grotto Yusef Khan
 Yustin Anna h 1430 Bailey rd (C F)
 " Helen student h 1430 Bailey rd (C F)
 " Rokus (Anna) lab h 1430 Bailey rd (C F)
 " Rokus jr h 1430 Bailey rd (C F)
 " Stephen h 1430 Bailey rd (C F)
 Yutzy Joshua (Clarissa) h 115 Berkley ave
 " Robt M (Helen M) agt Prud I Co h 140 Russell av

Z
 Zabel Mrs Barbara (wid Wm W) h 507 Bell
 " Elmer W wks Goodyear h 507 Bell
 " Robt P clk Times-Press h 507 Bell
ZABER CHARLES (Lena) factory supt Ak Mattress
 Mfg Co h 464 Kling Phone JE-8072
 " Edward C student h 464 Kling
 " Eugene P (Agnes G) wks Ak Matt Mfg Co h 727
 Fern
 " Hildegarde L student h 1348 Grant
 " Lucien P (Frances T) wks Ak Matt Mfg Co h 326
 Power
 " Marcelle Z student h 1348 Grant
 " Mrs Rose (wid Joseph) h 617 Sherman
 Zachar Andrew gro etc 1933 Manchester rd h 771
 7th N W Barberton O
 Zacharia Frank (Theresa) h 18 Oakdale ave
 Zachary A Herbert (Elsie B) wks India T & R Co h
 240 Russell ave
 Zacher Frank S (Pauline A) asst store mgr Peoples
 S Drug h 1683 Goodyear blvd
 " Herbert G (Flora E) wks Firestone h 866 Coburn
 " John h 866 Coburn
 " Leonard R h 18 E Voris
 " Mrs Naomi G h 18 E Voris
 Zadas Tony cook r 22 Brighton dr
 Zadravetz Geo (Margaret) h 860 Raymond
 " Geo jr student h 860 Raymond
 Zadunajsky Anna h 1251 3d ave
 " Ethel h 1251 3d ave
 " Jane wks Goodrich h 1251 3d ave
 " Martin (Anne H) clk Goodrich r 2022 Sycamore
 " Mary h 1251 3d ave
 " Michael student h 1251 3d ave
 " Mrs Susan (wid Michael) h 1251 3d ave
 Zae Laura h 593 Chittenden
 Zagar Anthony h 674 W Wilbeth rd
 " Mary A wks Firestone h 2346 17th S W
 Zaha Florence h 1259 Atwood ave
 " Joseph student h 1259 Atwood ave
 " Joseph (Anna) wks Goodrich h 1259 Atwood ave
 Zaharopoulos Gust clk Western F & C Co h 50 E
 Market
 " James (Helen) clk Western F & C Co h 163 Henry
 " Peter (Ohio Sweet Shop) h 163 Henry
 " Sam (Colonial Hat Cleaners) h 780 Bertha ave
 " Trifon (Irene) (Western Fruit & Candy Co) h 615
 S Sunset View dr
 Zaher Joseph (Mary M) mach Firestone S P Co h
 1039 Forbes ave
 Zahrsky Akelia H clk Goodyear h 1030 Judges ct
 " Anna clk Goodyear h 923 E Crozier
 " Anna H h 1030 Judges ct
 " Elizabeth H wks Goodyear h 1030 Judges ct

FIRST INDUSTRIAL BANK of AKRON

SAVE AS THO YOU MEANT IT, THIS BANK WILL HELP YOU

AKRON 1933 CITY DIRECTORY

1481

ZAHIRSKY

" Fitt [Eva] wks Goodyear h 923 E Crosier
 " Harry W [Eva F] farmer h 1030 Judges ct
 " Irene H wks Goodyear h 1030 Judges ct
 " John wks Goodyear h 923 E Crosier
 " Mary student h 923 E Crosier
 " Peter student h 923 E Crosier
 " Sophie student h 1030 Judges ct
 " Theodore H h 1030 Judges ct
 Zahler Bertha waitress Horace Yeuell h 348 Wabash ave
 " Clara wks Grubler Restaurant Inc h 348 Wabash
 " Emma student h 348 Wabash ave
 " Ernest student h 348 Wabash ave
 " John [Ida] h 348 Wabash ave
 " John [Lucille M] wks Zimmerly Bros Co h 294 Fountain
 " Martha h 348 Wabash ave
 " Otto h 348 Wabash ave
 " Robt clk h 348 Wabash ave
 Zahn Carl J student h 794 Roslyn ave
 " Joseph A [Nellie E] buyer THE M O'NEIL CO h 794 Roslyn ave
 Zahniser Donald L [Bernice E] wks Biggs B Co h 1007 Chuker
 " Elmer J [Grace M] mach Adamson M Co h 60 Eber ave
 " Ralph N [Rena] slsmn Pfarr & Hobart Co h 1636 11th (C F)
 " Robt E wks Goodyear h 60 Eber ave
 " Russell M h 60 Eber ave
 Zahorec John student h 530 Hammel
 " Paul [Susie] h 530 Hammel
 " Paul Jr student h 530 Hammel
 " Susan clk h 530 Hammel
 Zahrt Jacob [Katie] wks Firestone h 617 W Thornton
 " Kenton W student h 747 Ardmore ave
 " L Marguerite student h 747 Ardmore ave
 " Wm D [Lucietta L] wks Firestone h 747 Ardmore ave
 Zaiser Burdell C [Helen G] auto mech h n s Wood-birch ave
 " Elmer F [Ella F] wks Goodrich h 1004 Moeller av
 " Foster student h 1004 Moeller ave
 " John D [Ida C] h 314 Cleveland
 Zajac John [Julia] wks Goodyear h 1202 McKinley av
 Zak Louis E [Mary L] ins 2412 Ist-Central 1 Bldg h 173 Burton ave
 Zakely Adolph student h 182 W Miller ave
 " Frank [Dorothy M] wks Col Salt Co h rear 2236 4th S W
 " Frank [Frances] wks Col Salt Co h 182 W Miller
 " Gazella F clk h 182 W Miller ave
 " Rudolph [Mary E] auto mech h 182 W Miller ave
 Zaki Joseph H [Adeline B] h 282 Duane dr
 Zakich Helen student h 1199 Wellman ct
 " John [Dana] wks Goodrich h 1199 Wellman ct
 " Louis h 1199 Wellman ct
 " Mildred student h 1199 Wellman ct
 Zakiklan Michael [Marguerite] wks Goodrich h 1166 Lily
 Zaklanovich Danl [Violet] wks L D Bader & Son C - Co h 1113 Stanley ter
 " Panto [Viola] gro 164 Chittenden h same
 Zakovich Geo h 158 Millhoff ct
 Zakrewski Edward h 1028 N Main
 " Felix [Theresa] tailor h 1028 N Main
 " Helen stenog h 1028 N Main
 " Marguerite h 1028 N Main
 Zaleski Adolph rubwkr h 458 Selzer
 " Alex [Salome] wks Goodrich h 458 Selzer
 " Edward student h 458 Selzer
 " Elizabeth h 387 Julien ave
 " Hedwig student h 387 Julien ave
 " Helen M clk THE A POLSKY CO h 387 Julien av
 " Jennie h 387 Julien ave
 " Jessie h 387 Julien ave
 " Mary wks Goodrich h 458 Selzer
 " Stanley wks Goodrich h 387 Julien ave
 Zalewski Bron [Ladislava] wks Goodrich h 821 Crouse
 Zamboni Stephen [Irene] r 821 S Main
 Zambounis Mike [Garefaho] (Famous Restaurant) h 291 Brown
 Zamesko Stephen M [Anna H] wks B & W Co h 1163 McIntosh ave
 Zammit Joseph [Anna] h rear 12 S Highland ave
 " Nick student h rear 12 S Highland ave
 " Phillip student h rear 12 S Highland ave
 Zamosko Thos [Ruth F] wks Goodrich h 1137 Kohler
 Zampelli Danl pres Star Shoe Repairing Inc h 626 Johnston
 " Geo student h 626 Johnston

ZAMPELLI

" James V [Colonna] with Star Shoe R Inc h 626 Johnston
 " Jennie L h 626 Johnston
 " Madeline C student h 626 Johnston
 " Margaret E sec and treas Star Shoe Repairing Inc h 626 Johnston
 " Michael A [May S] with Star Shoe R Inc h 626 Johnston
 Zampini Guy [Eleonor] (Highland Cleaners) h 653 Patterson ave
 Zampino John [Florence] wks Quaker O Co h 195 Thorpe
 " John Jr student h 195 Thorpe
 " Susan h 195 Thorpe
 Zandra Tony [Angelina] mldr h 563 Harvey ave
 Zander Lee L student h 510 L South
 " Otto A [Bertha L] wks Goodrich h 510 E South
 Zanders Lyon student h 141 Cross
 " Wm [Julia] h 141 Cross
 Zanes Edwin S [Betty H] wks Goodyear h 425 Newell ave
 Zang Chas S student h 35 Melbourne ave
ZANG JACOB M [Mary S] gen sec Family Service Society h 35 Melbourne ave
 " Mary H student h 35 Melbourne ave
 Zanol Products Co Bert Brown mgr, food products 601 F Market
 Zanuttini Mrs Josephine (wid Anton) h 2227 13th S W
 Zapasnik Edward W wks Gen F & R Co h 1394 Burkhardt ave
 " Genevieve M clk Gen F & R Co h 1394 Burkhardt
 " Sophia student h 1394 Burkhardt ave
 " Valeria A student h 1394 Burkhardt ave
 " Waslaw [Anna] wks Firestone h 1394 Burkhardt
 Zapler Mrs Ida h 669 Moon
 " Isadore [Bella] huckster h 663 Mallison ave
 " Israel h 663 Mallison ave
 " Louis [Esther] huckster h 889 East ave
 " Max [Rose] wks City h 663 Dorothy ave
 Zapka Paul [Mary] wks Col Ins Co h 609 Corlice
 " Stephen shoe repr 183 1/2 Crosier h 609 Corlice
 Zapor Elizabeth h 479 W Thornton
 " Estella wks THE M O'NEIL CO h 479 W Thornton
 " Stephen [Anna] shoe repr 479 W Thornton h same
 Zappe Paul [Amelia] h 1215 Carey ave
 Zappeton Restaurant (G. Karotis) 12 N Howard
 Zaras Geo [Christina] wks Penna R R h 399 Robert
 Zaratsian Arman student h 755 Merton ave
 " Harry [Mary] wks Goodyear h 755 Merton ave
 " Kacheg [Verthoe] wks Goodrich h 751 Merton ave
 " Sokesi [Zoroukl] h 1239 Wilbur ave
 Zarcone August R [Lenore R] gro etc 1213 Kohler ave h same
 Zarich John [Ethel] barber 1168 Grant h 1296 Lily
 " Leposava student h 1276 Diagonal rd
 " Peter [Bertha] tailor Kramer C Co h 1276 Diagonal rd
 Zarl Donald H printer Craftsman Ptg Co h 1908 16th S W
 " Harry E [Nellie R] printer h 539 Wildwood ave
 " Henry [Dorothy F] h 243 W North
 " Herbert W printer h 1908 16th S W
 " Leonard E clk h 539 Wildwood ave
 " Mary h 80 Russell ave
 " Ralph H [Dorothy K] acct Goodyear h 632 East av
 " Raymond J printer h 1908 16th S W
 " Wallace J [Ida M] blksmith h 1908 16th S W
 Zarleng Ernest C [Helen] tchr Ak Institute of Music h 361 E Tallmadge ave
 " Joseph [Lucy] truck dr h 568 Elma
 " Michael M [Adeline] huckster h 193 Dayton pl
 " Patsy [Mary] h 361 E Tallmadge ave
 Zarrs Paul C drftsmn h 554 Barwell
 Zartman Rev Allan K h 356 Rose blvd
 " Mrs Mabel h 2259 7th S W
 " Mrs Mabel O (wid Claude M) h 57 Lake
 Zasadny Chas [Mary] wks Gen T & R Co h 1016 Neptune ave
 Zateslo Dorothy E elev opr 2d Natl Bldg h 844 Frederick blvd
 " Geo Jockey h 844 Frederick blvd
 " Geo J [Mary] h 844 Frederick blvd
 " Helen h 844 Frederick blvd
 " Mildred h 844 Frederick blvd
 " Nick h 844 Frederick blvd
 " Theodore h 844 Frederick blvd
 Zatonick Paul r 927 Munson
 Zaugg Amos [Vinnie M] carp h n s Munroe Falls ave (M F)
 Zaum Anna wks 1555 6th (C F)

DIRECTORY ADVERTISING

PAYS THE LARGEST DIVIDENDS ALL-WAYS

1482

BURCH DIRECTORY CO'S

ZAITNER

ZAITNER EDWARD L. [Pauline K] propr West Point Canoe House 500 Thelma ave h 116 Nebraska Phone 11-9563
 " **Harry** [Catherine] horseman h 116 Nebraska
Zavson Mildred student h 959 Penn ave
 " **Milo** student h 959 Penn ave
 " **Paul** [Celia] h 959 Penn ave
 " **Peter** truck dr h 959 Penn ave
 " **Stephen** clk Goodyear h 959 Penn ave
Zavson Thos h 388 Theodore
Zavodney Andrew [Margaret] wks Kisch R Co h 1921 2d S W
 " **Andrew Jr** student h 1921 2d S W
 " **Margalene** h 1921 2d S W
 " **Margaret** student h 1921 2d S W
Zawatha Clara H h 1224 Delos
 " **Irene S** student h 1224 Delos
 " **Joseph** [Mildred] h 1224 Delos
Zava John [Thelma] h 869 W Bowen
Zaydell Joseph J [Catherine C] wks Goodyear h 694 Villa ave
Zazo Edward J student h 1873 East ave
 " **Irene R** student h 1873 East ave
 " **John** [Celia] landscape contr 1873 East ave h same
 " **Marguerite D** stenog General O Adv Co h 1873 East ave
 " **Olga E** stenog Stardant R Co Inc h 1873 East ave
Zbinden Geo W h 1600 Poe ave
Zdanis Joseph wks Goodyear h 867 Raymond
Zebel John F wks Firestone h 782 Bisson ave
Zebor Chas h 742 Mallison ave
 " **Joseph F** student h 742 Mallison ave
 " **Mrs Victoria A** (wid Joseph) h 742 Mallison ave
Zech Frank crude rubber r Akron City Club
Zechler Rev Edward F [Ethel C] h 104 Byers ave
 " **Roberta M** student h 104 Byers ave
Zefo Louis [Iela T] wks City h 2112 Portage tr (C F)
Zegafuse Michael h 18 Marie ter
Zeger Claire D [O Marie] electn h 1084 Oakland ave
Zeh Frank lather h 436 Wildwood ave
 " **Frank** [Josephine] h 2337 15th S W
 " **Frank P** h 2337 15th S W
 " **Herman** lather h 436 Wildwood ave
 " **John** [Eva] gard h 436 Wildwood ave
 " **John Jr** lather h 436 Wildwood ave
 " **Matthew** lather h 436 Wildwood ave
 " **Paul** clk h 2337 15th S W
 " **Stephen A** (lk Goodyear) h 2337 15th S W
Zehm Wm O [Bettie I] confr 107 E Kent rd (Stow) h 255 W Arndale rd (Stow)
Zehnder Mrs Edith I (wid Carm J) h 396 E Exchange
 " **Frederick** [Anna] wks Firestone h 685 Lovers lane
 " **Frederick Jr** truck dr h 685 Lovers lane
 " **Mrs Gertrude F** stenog **McINTOSH-BOWFRS-WEST CO** h 1084 Lane
 " **Harold** wks Ak Trans Co h 685 Lovers lane
 " **Harry** [Nennie] mach Goodyear h 383 Noah ave
 " **John F** [Gertrude E] wks Firestone h 1084 Lane
 " **Mrs Minnie** (wid Rudolph) h 249 Euclid ave
 " **Wm** [Matilda I] h 1006 Haynes
Zehner Anna wks 291 E Market
Zehner Earl E [Mildred E] wks Firestone h 203 W Long
 " **Elvin H** student h 848 Ardella ave
 " **Ernes R** student h 848 Ardella ave
 " **Harold L** clk Goodyear h 848 Ardella ave
 " **Leonard W** [M Elizabeth] wks Kasch R Co h 848 Ardella ave
 " **Paul H** clk Peoples S Drug No 71 h 848 Ardella av
Zetler Mrs Blanche (wid Abraham H) h 667 School
Geo A [Mary] truck dr h 861 Iona ave
 " **Harold** wks Firestone h 154 N Valley
 " **Henry** h 715 Diagonal rd (Stow)
 " **Howard W** [Emily H] auto mech h 167 Dodge ave
 " **Ira D** [Ada] wks Goodyear h 691 Kilg
 " **James E** [Freda] h 167 Dodge ave
 " **Louis C** [Madge W] clk Goodrich h 516 Fernwood drive
 " **Margaret C** h 167 Dodge ave
 " **Michael** [Pauline] auto tepr 1381 Kenmore Blvd h 74 Sterling ave
 " **Mrs Sarah** (wid Milton) h 154 N Valley
 " **Wallace H** [Elizabeth] wks Goodyear h 73 S Maple
 " **Wm A** [Martha L] wks Goodyear h 543 Hudson av
 " **Wm S** [Bessie] barber C 49 Chittenden h same
Zelm Lilian M asst Dr C T Hill h 1209 MtVernon av
Zels Carl M truck dr h 804 Lakewood Blvd
 " **Chester L** [Justine] wks Goodrich h 804 Lakewood Blvd
 " **Earl V** [Mary M] h 888 Clearview ave
 " **Edward O** [Bessie L] ins agt h 804 Lakewood Blvd
 " **Elias M** [Ida] h 747 Brown

ZFIS

" **Gerald** [Helen] wks Goodrich h 888 Clearview ave
 " **J Ward** [Mary H] asstmn W H McCormick Inc h 450 Carroll
 " **Judson** student h 888 Clearview ave
 " **Lucille M** student h 888 Clearview ave
 " **Paul M** student h 450 Carroll
 " **Ruth M** tchr h 450 Carroll
Zeisig Bernard L [Margaret G] floor-covering service h 1254 Oakland ave
 " **Harry F** truck dr h 2269 Quayle dr
 " **Lewis L** h 2269 Quayle dr
 " **Mrs Mary F** (wid Francis) h 2269 Quayle dr
 " **Paul** [Lita R] brkfr h 2315 Sackett ave (C F)
 " **Ralph** office clk Ak Truss Co h Barberton O
 " **Richard H** [Anna M] mach Quaker O Co h 71 Frances ave
Zeising Geo I clk Guthrie Drug Co r 105 E Cuba Falls ave
Zeisloft Milton G [Jennie J] formn Thos Phillips Co h 95 Rhodes ave
Zeller Earl F [Florence R] wks Goodyear h 547 Baldwin rd
Zettler Andrew L [Mary] rubwkr h 2118 9th S W
 " **Lesley O** [Thelma I] asst mgr Western A S Co h 1749 Flint ave
 " **Wm** [Anna] h 787 Harvard
Zeitvogel Hedwig student h 632 Washington
 " **Stephen** [Mary] h 632 Washington
Zeitsoff Irene h 128 Fulton
 " **Marron** [Freda] carp h 128 Fulton
Zekan Chas [Mary] wks Firestone h 606 W Wilbeth road
Zekit Alida h 1809 E Market
 " **Andrew** [Anna] h 1809 E Market
Zelei Irene student h 607 Kenmore Blvd
 " **Martin** [Barbara] confr 607 Kenmore Blvd h same
Zelena Catherine J waitress Arlington Restr r 795 Wilmot
 " **Geo J** [Josephine] r 26 Willard
Zelenka Eli [Mary] wks Goodrich h 822 Bisson ave
 " **Joseph** [Bessie] wks Firestone h 390 L Crosier
 " **Mary** wks 952 Genesee rd
 " **Paul** h 322 Bisson ave
Zelinskas Helen student h 163 Westwood ave
 " **John** wks Goodrich h 163 Westwood ave
 " **Thos** lab h 163 Westwood ave
Zelinski Joseph P [Hazel H] mgr National Carloading Corp h Cleveland O
Zellers Mrs Ada V (wid Irvin) h 271 Gordon dr
 " **Cleon D** [Florence M] acct Wallhaven Inc h 1758 10th (C F)
Zeller Mrs Eleanor M h 9 N Maple
ZELLER ERNEST J vice pres Krumphor Construction Co h 55 Melbourne ave Phone UN-5948
 " **Fsther C** student h 55 Melbourne ave
 " **Fred G** [Emma B] plbr 2443 Front (C F) h same
 " **Geo A** mach Goodrich h 208 Smith
 " **Henry R** phys 730 1/2 Market h same
 " **John D** h 84 Ellnor ave
 " **Lawrence R** student h 402 Sumner
 " **Leonard V** with F G Zeller h 2443 Front (C F)
 " **Mary A** nurse Children s Hosp h same
 " **Paul** bkpr Goodyear r 479 E Buchtel ave
 " **Rose** h 326 Ruckeye
 " **Rose** student h 500 Howe
 " **Violet J** h 55 Melbourne ave
 " **Wm** [Catherine] h 49 N Walnut
 " **Wm B** [Rose] mach h 500 Howe
 " **Wm J** [Patti M] auditor h 49 N Walnut
Zellers Balthasar F [Lucy T] h 860 Wall
 " **Balthasar F** [Lucy T] h 860 Wall
 " **Mrs Leonora H** (wid Geo) h 312 E Glenwood ave
 " **Philip J** [Lillie] rubwkr r 1150 Kenmore Blvd
 " **Wm M** [Grace] asst buyer **THE M O'NEIL CO** h 355 Wildwood ave
Zellinger Bella tchr h 723 Copley rd
 " **Evelyn** student h 723 Copley rd
 " **Morris** [Rose] gro 733 Copley rd h 723 same
 " **Wm M** [Rose] (Ohio Chinr Co) h 150 Malacca
Zelman Joseph h 707 Mallison ave
 " **Lillie** student h 707 Mallison ave
 " **Rose** clk h 707 Mallison ave
Zelmar Mrs Nellie E (wid Eugene L) r 81 W Crosier
Zelonka Joseph wks Firestone r 1253 Wilbur ave
Zelosky Peter [Julia] wks Goodyear h 360 Homestead
Zelten Walter [Bessie C] rubwkr h 1190 7th ave
Zembo Mrs Anna (wid John) h Jackson ave (C F)
 " **Catherine P** h Jackson ave (C F)
 " **Frank** wks Falls P B Co h Jackson ave (C F)
 " **Nellie M** h Jackson ave (C F)
 " **Stanley J** [Hazel M] wks Goodyear h 127 Hollo-way et (C F)

W. D. TURNER
WALL PAPER COMPANY



WALL PAPER, PAINT, LINO-
LEUM, WINDOW SHADES
Akron and Barberton

The Finest and Most Complete
Store for Boys in the City

KOCH'S 111 SOUTH
MAIN ST.

AKRON 1933 CITY DIRECTORY

1483

ZEMBRODT

Zembrod Bessie asst treas Rubber Export Assn h
2351 13th S W
" Chas [Margaret] h 425 F Exchange
" Edward B [Grace I] wks Firestone h 1078 Florida
" Howard E [Bessie H] wks Firestone h 2351 13th
S W
Zemla Frank h 396 Pearl
" Gustav [Anna] wks Goodrich h 269 Wheeler
" Isadore M student h 269 Wheeler
" John h 396 Pearl
" Joseph student h 396 Pearl
" Louis [Josephine] rubwkr h 382 Grant
" Michael student h 396 Pearl
" Michael J student h 269 Wheeler
" Stephen G student h 269 Wheeler
" Vincent [Helen] wks Firestone h 396 Pearl
Zemlansky Jacob rubwkr h 1152 5th ave
" Joseph wks H Michalsky h 1152 5th ave
" Olga student h 1152 5th ave
" Peter h 1152 5th ave
" Wm [Xenia] wks H Michalsky h 1152 5th ave
Zonar Andrew [Mary] carp h 1261 High ave
" Andrew jr student h 1261 High ave
" Catherine wks City Hosp h 1261 High ave
" Stephen h 1261 High ave
Zender Nicholas wks Gen T & R Co r 897 Boulevard
Zendlo Mrs Anna (wid Peter) h 1310 Crestview ave
" Bernard P student h 1310 Crestview ave
Zenish Joseph [Veronica] wks Goodyear r 19 Cam-
bridge
Zenner Andrew [Catherine] rubwkr h 579 Jersey ave
" Benj [Anna M] h 163 Hill
" Carl L h 258 Westwood ave
" Clarence C student h 163 Hill
" Clyde A student h 258 Westwood ave
" Dorothy student h rear 326 E Thornton
" Edward G [Minnie] wks Firestone h 448 Noble ave
" Elizabeth W student h 326 E Thornton
" Gertrude L h 258 Westwood ave
" LeRoy [Eva B] painter h 326 E Thornton
" Levi A [Mary L] wks Goodrich h 258 Westwood
" Lottie B student h 326 E Thornton
" Mrs Marv J (wid Benj F) h rear 326 E Thornton
Zennev Joseph S [Olive R] meatctr h 779 E Exchange
Zeno Addie G student h 403 Pearl
" Bros Trucking Co Inc J Zeno pres M Zeno vice
pres L Zeno sec and treas 274 Park
" Chas V student h 1410 W Exchange
" Jennie h 403 Pearl
" John h 403 Pearl
" John [Loretta] h 876 Kling
" John L student h 1617 Glenmount ave
" Joseph [Sarah] pres Zeno Bros Trucking Co and
Ak-Wooster Coach Line h 1410 W Exchange
" Lawrence [Loretta] sec and treas Zeno Bros
Trucking Co and Ak-Wooster Coach Line h 683
S Hawkins ave
" Lewis [Josephine] div supt Penna Greyhound Lines
h 1617 Glenmount ave
" Loretta A student h 1617 Glenmount ave
" Mary student h 683 S Hawkins ave
" Mary J student h 1410 W Exchange
" Michael [Frances F] vice pres Zeno Bros Truck-
ing Co and Ak-Wooster Coach Line h 387 Dor-
chester rd
" Rufus mech Penna Greyhound Lines h 403 Pearl
" Russell h 683 S Hawkins ave
" Russell R student h 1410 W Exchange
" Saml h 1410 W Exchange
" Saml h 683 S Hawkins ave
" Saml [Lena] h 486 1/2 Grant
" Saml I [Lillie M] bus opr h 497 Grant
" Tony student h 403 Pearl
Zenske Thos r 295 Brown
Zent Albert C [Veronica H] wks Goodrich r 686
Alth ct
" Paul H [Mildred H] wks Erie R R r 307 Sumner
Zents Bernard A [Mabel L] slsmn h 2108 Falls ave
(C F)
" Louis R [Kathryn M] wks Firestone h 980 Bailey
ave
" Marv J student h 1144 Riverside dr
Zeperski Alice student h 611 Brown
Zepko Alex [Anna] gro 455 Howe h same
" Anna h 157 E Crosier
" Frank T h 157 F Crosier
" John [Christina] gro 863 Miami h 157 E Crosier
" Kathryn A clk John Zepko h 157 E Crosier
" Konstantine [Katherine] gro etc 690 Allyn h same
" Mary h 157 F Crosier
" Stella student h 157 E Crosier

ZEPNAK

Zepnik Leo R [Marv] wks Goodrich h 140 Russell av
Zepp A L r Y M C A
Zepplin Box Lunch (R N Fontaine) rear 1401 E
Market
" Movers (A F Patton) moving vans 59 N High
Zentner Amund M [Emma A] h 233 Lods
" Earl K h 233 Lods
" Paul J h 239 Lods
Zerbe Howard I [Alice E] slsmn h 68 Grand ave
" Paul B [Nelle G] clk h 581 Glendora ave
" Vista L sec to mgr A Schrader's Son Inc h 554
Olma
Zerlang Wm [Emily] mldr h 572 E Exchange
Zerloff Saml A [Katie] gard h 888 E Crosier
Zerr Eugene [Amelia] wks Firestone h 1299 Moore
" Eugene Jr student h 1299 Moore
" Gilbert A student h 1299 Moore
Zervas Andonius S [Panagota] phys 5 1/2 W Market
h 915 Bloomfield ave
Zesiger Albert L [Adda I] carp h 2327 3d (C F)
" Clayton W h 2401 4th ct N (C F)
" Denton E wks Falls R Co h 2401 4th ct N (C F)
ZESIGER ERNEST E [Anna W] attorney at law
1013 and 1014 2d Natl Bldg Phone FR-0012 h
732 Aberdeen Phone JE-3453
" Forrest T [Iulu O] wks Falls R Co h 2401 4th
ct N (C F)
" Helen L student h 2401 4th ct N (C F)
" Lewis F h 854 Avon
" Ruth E student h 732 Aberdeen
" Wm [rb r 214 E Market
Zeta Tau Alpha Sorority 166 Fir Hill
Zettel Ethel H clk THE M O'NEIL CO h 569 W
Thornton
ZETTEL JOSEPH J [Rose M] display mgr THE M
O'NEIL CO h 304 Madison ave
" Mrs Phila A (wid Ernest) h 569 W Thornton
Zettle Glenn F wks Goodrich h 151 Elm rd (Stow)
" John E [L Jeannette] agt Canada Life Assurance
Co h 151 Elm rd (Stow)
Zetta Elizabeth C wks Goodyear h 453 Sumner
" Susan A waitress L O Yockey h 453 Sumner
Zetzer Morris [Bella] gro etc 300 E Exchange h 449
Locust
Zganbur Anna student h 1174 1st ave
" Joseph h 1174 1st ave
" Stephen h 1174 1st ave
" Stephen Jr h 1174 1st ave
Zelczewski Edward F [Sophie I] wks Goodrich h
2314 7th S W
Zickeloose Alva M [Louise K] wks Goodyear h 597
Moralne ave
" Christy E [Mary] clk h 1066 Valdes ave
" Delbert [Dora B] h 548 1/2 S Arlington
" Ellis D student h 548 1/2 S Arlington
" Harper H [Vera M] wks Goodyear h 590 Schiller
ave
" Heuston S [Maud] wks Goodyear h 1447 Pond
View ave
" Homer wks East Ak H & M Co h 2003 E Market
" Joshua L [Dora F] carp h 1390 S Hawkins ave
" Marvin L student h 1390 S Hawkins ave
" Lysses S truck dr h 1390 S Hawkins ave
" Victor K h 548 1/2 S Arlington
" Wanda R student h 548 1/2 S Arlington
" Zidan Angelo clk G & S Cash Market h 797 Allyn
" Mrs Elizabeth h 797 Allyn
" Ludwig clk h 797 Allyn
Ziders Harold W [Georgia G] electn Firestone h 826
Lee dr
" John I [Jeannette] foimn Henry I br Co h 241
Wheeler
Zido Chas D [Pauline D] wks Firestone h 1207 Grant
Ziegenheim Henry J student h 2218 4th S W
" John [Lena] gard h 2218 4th S W
" Margaret L h 2218 4th S W
Ziegfeld Louis orthopedic spec Ak Truss Co h 218
Locust
Ziegler Agnes wks Firestone h 591 E Buchtel ave
" Benj H h 591 E Buchtel ave
" Chris [May F] wks Goodyear h 230 May ave (C F)
" Clarence L [Leila M] wks Goodrich h 481 N Fire-
stone blvd
" Donald auto storage h 143 Jewett
" Dyle McK [Helen M] mgr International Auto
Storage Co h 1410 Brvden dr
" Edward A wks Hippodrome Rest h 101 Dawes ave
" Floyd C wks Quaker O Co h 479 Englewood ave
" Fred h 152 Miles
" Geo A [Nannie B] engr Water Works h 2837 Cory
ave
" Irene music tchr h 181 Lake

The Bankers GUARANTEE Co. INVESTMENTS
Title & Trust

THE DAUNTLESS PLUMBING & ELECTRIC CO. 18-22 E. State St. PHONE 8109

"NORGE" Electric Refrigeration FRANKLIN 8109

1484

BURCH DIRECTORY CO'S

Where the small depositor is
always welcome
Courteous Service, 4% and Safety
THE SOCIETY SAVINGS CO.
122 S. Main St. Phone BLackstone 1317

ZIEGLER

" John J [Nora E] mach h 859 Carroll
" John J jr clk Mirman Bros h 859 Carroll
" Leonard [Kate] wks Superior P & L Co h 699 Harvard
" Louis [Marie] h 152 Miles
" Mrs Margaret J (wid Henry) h 269 Luedella ct
" Mrs Margaret M h 479 Edgewood ave
" Mrs Marie h 181 Lake
" Melvin F [Elsie D] wks Am T & T Co h 2127 11th (C F)
" Michael clk J Scherr h 741 Polk ave
" Milton H [Nellie M] carp h 884 W Bowery
" Percy J mach h 859 Carroll
" Thos [Catherine] formn Goodrich h 1370 Girard
" Wm auto mech h 479 Edgewood ave
Ziemanski Martin wks Erie R R r 254 Cross
Zieman August H [Doris] h 631 W Exchange
Ziemendorf Ernest W [Dorothy F] supt MtPeace Cemetery h 183 Aqueduct
Zierk Paul W [Bertha G] wks Goodyear h 32 N Martha ave
Ziesky Clarence M [Marjorie] h 1663 Glenmount ave
Zietz Mrs Emma S (wid Gabriel) h 1953 High (C F)
Ziff Oscar [Mary] gro etc 844 W Exchange h 331 Hillwood dr
Ziga Anna h 1304 Tonawanda ave
" Christine M h 1304 Tonawanda ave
" Joseph wks Gen T & R Co h 1304 Tonawanda ave
" Mike student h 1304 Tonawanda ave
" Mrs Rose (wid Joseph) h 1304 Tonawanda ave
Zigler Dance Hall (Stephen Zigler) 101 E Voris
" Herbert clk Goodyear r 1540 Malasia rd
" Hotel (Stephen Zigler) 97 E Voris
" Kenneth wks Keith Palace r 606 Crosby
" Stephen [Katie] (Zigler Dance Hall) (Zigler Hotel) restr 103 E Voris h Manchester rd R D 4
Zigmond Agnes E student h 222 W Buchtel ave
" Helen E h 222 W Buchtel ave
" Ignatz [Agnese] wks Goodrich h 222 W Buchtel av
" Stephen J student h 222 W Buchtel ave
Zihler Frank [Ann M] mach h 484 Delmar ave
Zihlavsky John [Susie] wks Goodyear h 442 S Arlington
" Kathryn student h 442 S Arlington
" Sue student h 442 S Arlington
Zike Averal I wks 135 Mayfield ave
Zibbauer Anthony [Gladys E] truck dr h 179 S Union
Zilber Albert V student h 753 Euclid ave
" Hyman [Lena] huckster h 753 Euclid ave
Ziler Israel H [Eva C] clk Std Oil Co h 225 Chittenden

ZILIOX SAMUEL F [Kathryn R] pres Commercial Printing & Lithographing Co h S Wheaton rd, Phone UN-5336

Ziller Carl A [Thillie] wks Goodyear-Z Corp h 236 Madison ave
Zimarik ~~See also Cimarik~~
" Alvin L student h 941 Stoner
" Eleanor L stenog Portage M & E Co h 941 Stoner
" Mrs G Odette clk Erie R R h 693 East ave
" John [Elizabeth J] pres and treas Portage Machine & Engineering Co h 413 Rhodes ave
" Louis [Minnie] with Portage M & E Co h 941 Stoner
" Lucille R student h 941 Stoner
Zimbaridi Angelo [Johanna] confr 996 Bertha ave h 59 Gregory ave
" James student h 59 Gregory ave
" Josephine clk h 59 Gregory ave
Zimeria Hervey M [Gladys V] auto painter h 298 Crosby
Zimmario Mary student h 38 Stanton ave
" Theresa h 38 Stanton ave
" Vincent [Catherine] lab h 38 Stanton ave
Zimmer Carl A [Rhoda E] (City Sign Co) h 1005 Oakland ave
" Christian [Mary] wks Ent Mfg Co h 674 Bell
" Danl E [Fannie B] carp h 1312 Riverside dr
" Dewey [Goldie] wks Goodyear r 16 W Voris

ZIMMER

" Donald F [Edna C] wks Firestone h 526 Clifford ave
" Mrs Eva A (wid John) h 924 Yale
" Frank H [Nellie] carp h 587 Winans ave
" Fred M [M Maud] wks Goodrich h 137 E Brookside ave
" Gladys h 680 S Main
" Herbert J acct h 924 Yale
" Herman [Gladys] wks Firestone h 1085 Laurel av
" J Wm h 587 Winans ave
" John h 237 W Thornton
" John jr [Elizabeth] shoe repr 231 W Thornton h 237 same
" John A [Eva] carp h 963 East ave
" Joseph h 674 Bell
" Kenneth E wks Goodrich h 137 E Brookside ave
" Louis C [Florence] clk W D Sigler h 790 Carlyle
" Mrs Louisa E (wid Peter) h 633 Storer ave
" Mrs Mary M (wid Fred M) h 553 Parkdale dr
" Otto J [Lena] asst supt Claude Neon of Ohio h 633 Storer ave
" Peter W [Emma] cook h 660 Upson
" Una stenog Kinder & Keach h 1418 Elder ave
" Wilbert H [Lillian E] wks Firestone h 1424 Hillcrest

ZIMMERLY BROS CO, Jacob Zimmerly pres Gottlieb Zimmerly vice pres John Zimmerly sec and treas Herman Zimmerly gen mgr, meat packers 1985 Manchester rd Phone BL-4814 packing house Phone BL-8911 (See page 104)
" Fred jr [Lena] h 40 E Cuya Falls ave
" Frederick h 519 Carroll

ZIMMERLY GOTTLIEB vice pres Zimmerly Bros Co h Manchester rd ext (Rex Hill)

ZIMMERLY HERMAN [Emma R] gen mgr Zimmerly Bros Co h 124 Oakdale ave
" Ida asst treas Better Akron Federation h 519 Carroll

ZIMMERLY JACOB pres Zimmerly Bros Co h Manchester rd ext (Rex Hill)

ZIMMERLY JOHN sec and treas Zimmerly Bros Co h Manchester rd ext (Rex Hill)
" Saml [Hulda] clk Zimmerly Bros Co h 341 Fernwood dr

Zimmerman Agnes A h 601 Robinet ct
" Albert E [Theresa M] wks Firestone h 2171 16th S W
" Allen O [Fannie H] chemist Goodyear h 444 Storer ave
" Allie h 1174 Dietz ave
" Alvin K clk Std Oil Co h 254 Bowmanville
" Anthony [Elizabeth] wks Goodyear h 1185 Hart
" Anthony jr uphol h 1185 Hart
" Anton [Elizabeth T] auto mech h 1218 Wilbur ave
" Arthur R [Arna] wks Goodyear h 291 Kryder ave
" August A [Frieda] with Quaker O Co h 1479 Della ave
" August J clk Quaker O Co h 1479 Della ave
" Augusta E wks Ak Selle Co h 2634 Manchester rd
" Barney B [Eda C] meats 947 N Main h 1275 N Howard
" Bertha L stenog Ohio Finance Co h 1130 Broad Blvd (C F)
" Bertha N wks 90 Rose Blvd
" Carl A slsmn h 320 W Exchange
" Carl B [Ora] mach Goodyear, h e s Fish Creek rd (Stow)
" Carl D chf clk prod dept Ohio Edison Co h 677 S Sunset View dr
" Carl F student h 648 Madison ave
" Chas E junk dir h 246 W Cedar
" Chas H [Myrna G] clk Goodyear h 1089 Berwin
" Chas J [Fern M] wks Goodyear h 1818 Flint ave
" Chauncey A [Leona L] wks Goodyear h 136 Russell ave
" Chester F [Mae E] custodian High St Church of Christ h 364 Clinton ave
" Christian [Ella S] h 600 Dorchester rd
" Clair T [Cheryl S] h 804 W Market
" Clarence [Laura] slsmn h 602 High Grove Blvd
" Clarence E [Lear I] wks Goodrich h 414 Cole ave
" Corl J [Delight L] coach h 283 E Buchtel ave
" David [Sophia] gro 1086 Grant h 1090 same
" Mrs Della I clk A C & Y Ry h 292 S Martha ave
" Diana h 893 Haynes
" Mrs Dora B h rear 314 W Bowery
" Ellis waiter Lewis Young Inc h 2744 Manchester rd
" Elsie student h 365 Euclid ave
" Emil J wks Goodyear h 793 Beardsley
" Emma A wks Ak Selle Co h 2634 Manchester rd
" Mrs Emma E (wid Abram W) h 573 Blaine ave

The D. W. KAUFMAN REALTY CO. REALTORS

PHONE HEmlock 8137

AKRON 1933 CITY DIRECTORY

1485

ZIMMERMAN

- " Mrs Emma E (wid James) h 18 Penfield ave
- " Erle C [Agnes R] chemist Firestone h 145 Firestone blvd.
- " Forrest J h rear 314 W Bowery
- " Geo C [Myrtle] barber 538 N Main h 175 1/2 E York
- ZIMMERMAN GIFFORD G** [Dorise C] gen mgr Goodrich Silvertown Inc h 235 Metz ave Phone JE-8244
- " Gussie bkpr Sweidler & Berk Poultry & Egg Co h 809 Douglas
- " Guy J [Pearl L] appraiser h 600 Dorchester rd
- " H Ervin [Beatrice R] wks Firestone h 642 E Wilbeth rd
- " Harold E student h 300 Bowmanville
- " Harry huckster h 365 Euclid ave
- " Helen student h 638 Roselle ave
- " Helen M student h 793 Beardsley
- " Mrs Helen M nurse h 722 Glendora ave
- " Helen V h 2634 Manchester rd
- " Henry wks Goodrich r 1061 Emma ave
- " Henry G [Louise] molder Atlantic Fdry Co h 1954 19th (C F)
- " Henry W [Louise A] with Quaker O Co h 1130 Broad blvd (C F)
- " Herman wks Firestone h 272 Bellewood ave
- " Homer J [Fdna L] printer Com P & L Co h 187 Dodge ave Phone HE-4290
- " Iris J h 1741 17th (C F)
- " Isadore h 897 Haynes
- " J David [Rose L] wks Firestone h 601 Robinett ct
- " J Henry [Hazel M] wks Goodyear h 1120 Avon
- " J Karl [Ruth] with First Central T Co h 326 Hillwood dr
- " Jack J [Dorothy G] rate inspr Ohio Edison Co h 167 Casterion ave
- " Jacob r 233 James
- " James Walter r 429 Brown
- " John [Beulah] r 826 Boulevard
- " John A [Nellie] wks Goodrich h 2 Hetrick pl
- " John F student h 722 Glendora ave
- " John H slsmn h 1130 Broad blvd (C F)
- " John P h 1329 Valdes ave
- " Joseph huckster h 365 Euclid ave
- " Joseph [Rebecca] h 809 Douglas
- " Joseph A h 2634 Manchester rd
- " Joseph L [Mary H] h 71 Harcourt dr
- " Karl L [Cornelia M] with Firestone h Lakeland Parkway (S I V)
- " Kenneth K [Betty] clk D Zimmerman h 1091 Neptune ave
- " Laura F tchr h 22 Rhodes ave
- " Leroy F clk Biddle & N h 1130 Broad blvd (C F)
- " Lotar A [Helen L] (Anderson & Zimmerman) h 342 Ido ave
- " Louis [Minnie] wks Pitts P G Co h 2634, Manchester rd
- " Mrs Louise (wid Markus) h 793 Beardsley
- " Lucv A wks Firestone h 2634 Manchester rd
- " M Frances clk h 71 Harcourt dr
- " Marcella M stenog h 1275 N Howard
- " Mrs Margaret h 677 S Sunset View dr
- " Marie S h 71 Harcourt dr
- " Mary wks 563 Lumiere
- " Mrs Mary wks Goodyear h 958 Haynes
- " Mary C student h 2128 16th S W
- " Mrs Mary M (wid Henry) h 320 W Exchange
- " Max [Blanche] junk dlr h 371 Euclid ave
- " Maynard E [Etna M] radiotician r 620 Fasex
- " Mearl W [Clarice L] electn J Grant Hyde Inc h 198 Oak rd (Stow)
- " Melvin I [Jane A] plstr h 829 School ave (C F)
- " Milo J [Laura M] pres Truck Owners Freight Co Inc h 1722 19th (C F)
- " Minnie wks Firestone h 44 E Emerling ave
- " Minnie clk THE A POLSKY CO h 146 W South
- " Morris huckster h 365 Euclid ave
- " Morris [Rose] huckster h 893 Haynes
- " Mrs Nina I (wid Harris R) h 1168 Manning ave
- " Olive stenog Shuflin's Inc h 1090 Grant
- " Otto C [Laomia C] store mgr Peoples S Drug h 300 Bowmanville
- " Paul A h 648 Madison ave
- " Paul H mldr Atlantic F Co h 71 Harcourt dr
- " Pauline B office clk Bd of Education h 793 Beardsley
- " Ray W [Emma D] auto mech h 2128 16th S W
- " Robt clk Stone Malt Co h 371 Euclid ave
- " Robt [Mabel M] used furn dlr 560 E Exchange h same
- " Robt A painter h 320 W Exchange
- " Robt E clk Wise Pharmacy h 648 Madison ave
- " Robt L student h 600 Dorchester rd

WE BUILD GOOD WILL WITH
GOOD FUEL and GOOD SERVICE
SWARTZ-CONVERSE Corp.
COAL - COKE
 70 EAST SOUTH STREET
 AKRON, OHIO
 1647 WATER STREET
 CUYAHOGA FALLS, OHIO

ZIMMERMAN

- " Rev Rudolph pastor Hungarian Lutheran Church h 381 Beardsley
- " Ruth F student h 1479 Delia ave
- " Saml [Cele] huckster h 901 Huron
- " Saml L [Cele] huckster h 593 Wilson
- " Saml T [Cora M] with Goodrich h 2494 Whitelaw (C F)
- " Mrs Sara W h 627 W Market
- " Shirley M clk F W Woolworth Co h 1590 10th (C F)
- " Stephen J [Rekina E] pipeftr h 1185 Hart
- " Tony [Jennie] h 2484 Nesmith Lake blvd
- " Tony Jr wks Col Salt Co h 2484 Nesmith Lake blvd
- " Victor [Mary] h 2217 5th S W
- " Walter sign painter r 70 S Broadway
- " Wm F [Dora H] wks Goodrich h 648 Madison ave
- " Wm H student h 793 Beardsley
- " Wm H slsmn h 648 Madison ave
- " Wm J [Helen T] wks Atlantic Fdry h 701 Ashland ave (C F)
- " Wm J [Minnie E] acct Goodrich h 1741 17th (C F)
- " Wilmer C [Hessie M] painter h 1445 Marcy
- Zinc Engravers (F F Gore) 328 Beacon Journal Bldg
- Zindel Chas H wks Postal Tel Co h 164 Central way
- ZINDEL FRED** [Elizabeth] pres and gen mgr Ornamental Iron Work Co h 1170 W Exchange Phone UN-1737
- " Henry A h 164 Central way
- Zindle Charles A [Aurora J] sec and treas Zindle Plumbing & Heating Co Inc h 174 Locust
- " Mrs Elizabeth M r 724 Excelsior ave
- " Gilbert [Bertha] pres Zindle Plumbing & Heating Co Inc h 93 Clemmer ave
- ZINDEL PLUMBING & HEATING CO Inc** Gilbert Zindle pres and gen mgr Fred Zindle vice pres Chas A Zindle sec and treas plumbers and heating contractors 1055 S Main Phone FR-4179
- " Wm A [R Fannie] with Zindle P & H Co Inc h 314 Pine
- Zingg Herman P [Illian M] (Electric Sales & Service) h 942 E Market
- Zingle Rudolph [Anna] wks Goodrich h 942 Lane
- Zink Clara B [Dorothy E] clk Goodrich h 50 Everett ave
- " E Clark [E Gertrude] with First-C T Co h 55 Rose blvd
- " Emory L [Edith M] h 778 Chalker
- " Frank B [Helen W] wks Goodyear Z Corp h 1381 Brandon ave
- " Leroy S student h 1821 Tonawanda ave
- " Paul J student h 1821 Tonawanda ave
- " Philip H [Gertrude C] wks Goodrich h 607 Douglas
- " R Sherman [Elizabeth M] h 136 Adaline dr (Stow)
- " Robt S [Laverne C] electn Goodyear h 1821 Tonawanda ave
- " Thos H with Quaker O Co h 58 E York
- " Wm G [Clara] with Goodrich h 325 Grace ave
- Zinkan Chas W [May] slsmn h 2300 17th S W
- Zinkand Eleanor M h 1236 Big Falls ave
- " Geo A furnace setter h 1236 Big Falls ave
- " Helen D h 1236 Big Falls ave
- " Henry [Anna M] brklvr h 1236 Big Falls ave
- " Joseph B brklvr h 438 Grant
- " Leo h 438 Grant
- " Theodore F h 438 Grant
- Zinkeler Albert E [Alma M] wks Goodyear h 595 Sanford ave
- Zinkhann Edward H [Sarah E] wks Goodyear h 581 Wilson
- " Evelyn I student h 581 Wilson
- " Harvey J [Elsie] lettercarrier h 478 Winans ave
- " John W slsmn h 478 Winans ave
- " Virginia W student h 581 Wilson
- Zinko Wendel wks Portaire Hotel r rear 713 Amherst
- Zinn Fannie student h 1161 Diagonal rd
- " Frank C rubwkr h 316 Torrey
- " Harry P [Alcesta M] h 1293 Niagara ave
- " Joseph F [Mary J] cook Mayflower Hotel h 2468 Willis ave (C F)
- " Orville M [Georgia V] carp h 289 Pauline ave
- " Ralph r 1664 Hillside ter

ICE The CITY ICE & COAL CO. COAL

PURE ICE, DUSTLESS COAL. Phone Blackstone 7134

1486

BURCH-DIRECTORY CO'S

ZINN

"Thelma wks Firestone r 1237 Wilbur ave
 "Victor h 1161 Diagonal rd
 "Woodford S h 289 Pauline ave
 Zinner Benj h 447 Grace ave
 "Sidney [Yetta] clk Howard Clothes Store r 447 Grace ave
 Zinnermon Henrietta h 264 Lods
 Zinsmeister Jacob [Mary] lab r 98 Wills ave,
 Zintel Carl F [Christine E] (Main Cycle Co) (Akron Brush Co) h 804 Weber ave
 "Erwin H h 311 Merriman rd
 "Harold A student h 804 Weber ave
 "Louise h 311 Merriman rd
 "Marguerite V student City Hosp h 346 Wildwood ave
 "Walter C [Celia M] mach Ak Gen Mach Co h 346 Wildwood ave
 "Walter G clk h 346 Wildwood ave
 Zinz Anna wks 425 N Portage path
 Zipsel Francis H [Violet] (North Akron 5c-10c & 25c Store) (Five Points 5 and 10 Cent Store) h 326 Lookout ave
 Zipher Mrs Catherine (wid Geo) h 219 Oak
 Zipper Seymour S student h 988 Della ave
 "Wm H [Jeannette] buyer THE M O'NEIL CO h 988 Della ave
 Zipse Louise C stenog Hdw & S Co h 58 E Archwood ave
 "Wm wks Firestone h 58 E Archwood ave
 "Wm E dr Summit W G Co h 58 E Archwood ave
 Zirkin Joseph A [Mary M] sec and treas Edson Motor Sales Inc h 1918 Grant ave (C F)
 Zirkle Cecil E [Fidel M] carp h 488 Larkin ave
 "Eloise F h 157 Ritchie rd (Stow)
 "Oscar L [Ella C] slsmn Hoover Co h 157 Ritchie rd (Stow)
 "Stanley G h 157 Ritchie rd (Stow)
 Zirmatello Nick barber 845 Johnston h 843 same
 Ziruolo Anton [Mary] wks Ohio Edison Co h 732 Douglas
 "Emily h 732 Douglas
 "Fred student h 732 Douglas
 Zissen Chas with Summit News Co h 330 Hillwood dr
 "Dorothy M student h 330 Hillwood dr
 "Herman [Esther] with Sacks El Sup Co h 330 Hillwood dr
 "Jean h 330 Hillwood dr
 "Joseph A [Esther] pres Summit News Co h 355 Hillwood dr
 "Lilly student h 330 Hillwood dr
 "Louis H [Celia] cigars 84 E Market h 5 Cyril ter
 "Lucy C clk Summit News Co h 330 Hillwood dr
 "Maurice L with Summit News Co h 330 Hillwood dr
 "Saml [Luba] fruit dir h 1096 Mercer ave
 "Sarah N sec and treas Summit News Co h 330 Hillwood dr
 Zissimopoulos Geo [Callopel] h 1160 Irvin
 "Wm h 1160 Irvin
 Zitnik Frank C clk Goodyear h 1579 Preston ave
 "Frank X [Maria C] wks Goodyear h 1579 Preston ave
 Zito Frances clk h 966 Reed ave
 "Irene h 966 Reed ave
 "Mary clk h 966 Reed ave
 "Peter [Lucille] lab h 966 Reed ave
 Zittal Joseph [Mary] molder h 850 Parsons ct
 Zitter Alfons M [Anna] wks Baker-McM Co h 629 Kling
 "Gunhilde h 629 Kling
 "Hilda wks 84 Mayfield ave
 Zittle Edward C [Barbara] h 391 Douglas
 "Frank [Minnie] wks Goodrich h 613 Grant
 "Frank C [Clara M] lettercarrier h 323 Patterson ave
 "Vernon J wks Goodrich h 613 Grant
 Zivanov Mrs Anna h 670 Wyandot ave
 "Donna student h 670 Wyandot ave
 "Michael h 670 Wyandot ave
 Zivitz Bess clk r 686 Raymond
 Zvkovich Helen student h 1100 Wooster ave
 "Mike [Mildred] carp h 1580 Manchester rd
 "Peter K [Katie] wks Goodrich h 1100 Wooster ave
 Zvak Steve [Katie] barber 51 S Case ave h 1154 3d ave
 Zlatkin Jack [Grace] slsmn h 739 Raymond
 "Louis student h 739 Raymond
 "Meyer [Sarah] slsmn City Bkg Co h 1339 Arnold ave
 Zlatkovich Saml [Marie] (Zlatkovich & Thomas) h 1892 S Main

ZLATKOVICH

Zlatkovich & Thomas (Saml Zlatkovich, G T Thomas) confr 461 W Market
 Zlichich Geo h 1276 California ave
 "Mary student h 1276 California ave
 "Mildred h 1276 California ave
 "Paul [Anna] wks Galat Packing Co h 1276 California ave
 Zoahrt Nicholas [Mary F] wks Goodyear h 502 Steber ave
 Zofchak Anna clk r 372 Weeks
 "Mrs Anna (wid Joseph) h 427 Fuller
 "Anne wks Firestone h 427 Fuller
 "Elizabeth h 427 Fuller
 "Geo [Mary] rubwkr h 1158 Duane ave
 "Helen wks Leo Meyer Co h 1390 7th ave
 "John [Katherine] h 1390 7th ave
 "John M [Susie C] janitor h 337 Washington
 "Joseph J h 1390 7th ave
 "Michael rubwkr h 427 Fuller
 "Michael h 337 Washington
 "Sue h 427 Fuller
 Zofrey Agathis watchmakr R Hogan h 311 Howe
 Zofsak Andrew [Mary] wks Am H R Co h 269 Kelly ave
 Zohn Maurice W [Gertrude L] with Goodyear h 14 N Forge
 "Ruth N h 14 N Forge
 Zola Achille h 1550 11th (C F)
 Zoker Chas [Anna] wks Goodrich h 2110 Manchester rd
 "Jennie wks Goodrich h 2110 Manchester rd
 "Joseph wks Firestone h 2110 Manchester rd
 "Matt wks Quaker O Co h 2110 Manchester rd
 "Paul student h 2110 Manchester rd
 Zokrewski Francis wks City L & D C Co h 1023 N Main
 Zoller Joseph [Anna] wks Ak Saengerbund Club h 886 Grant
 Zollinger Emma M h Ernest Graf St Michaels ave
 "Ludwig C [Luveda] wks Goodrich h 95 Hall
 Zolman Gerald W [Louise] wks Goodyear h 1597 Goodyear blvd
 Zolnierzak Edward h 150 E North
 "Edward gro 320 Turner h same
 "Michael T [Julia] gro h 150 E North
 Zolnal Alex [Mary] tailor h 451 W Thornton
 Zolton Andrew [Mary] wchmn h 183 Reid ter
 "Mrs Barbara wks 1090 W Market
 "Carl P h 1110 Woodward ave
 "Francis h 184 Reid ter
 "Geo tile setter h 184 Reid ter
 "Gregory student h 184 Reid ter
 "Margaret h 184 Reid ter
 "Michael [Theresa] tile setter h 184 Reid ter
 Zoltowski Anthony [Celia] h 2091 6th S W
 "Clara stenog Allenbaugh Aetna Agcy h 2091 6th S W
 "Mary V stenog Dept Public Service h 2091 6th S W
 Zombor Alex [Pearl] wks Firestone h 1309 Andrus
 Zonsus Kenneth C [Helen C] with Goodyear h 712 Ecton rd
 Zoob Mrs Lena (wid Moses) h 185 S Balch
 Zoob's Shoe Store (S A West) 1135 S Main
ZOOK ARNER D [Edith C] attorney at law 1011 and 1012 2d Natl Bldg Phone JE-4187 h 1202 Riverside dr Phone WA-4163
 "Burton D B slsmn C E Wagner h 807 N Howard
 "Chas A student h 265 Merriman rd
 "David B [Iena M] tchr h 807 N Howard
 "Mrs Fannie B prin Crosby School h Copley O R D 2
ZOOK GEORGE F Ph D L L D [Susie] pres University of Akron h 265 Merriman rd
 "Josephine W student h 807 N Howard
 "Wm H [Dora E] h 909 S Arlington
 "Wm J h 2666 Front (C F)
 Zorger Adrian D [Margaret C] mach Mechanical M & M Co h 1376 Tonawanda ave
 "Roy [Retta] slsmn h 579 E Archwood ave
 Zorich Eli [Sophie] wks Goodyear h 364 Homestead
 Zorn Clarence C [Berence S] coll Klages C & I Co h 1154 Jefferson ave
 "H B painter r 13 E Ruchtel ave
 Zornan John [Katie] wks Goodyear h 1121 Ackley
 "John jr student h 1121 Ackley
 Zornes Delbert [Lydia] rubwkr h 880 Johnston
 "Dennis E msp Goodyear h 210 W Long
 "Edward A [Martha] h 67 Neutral ct
 "Martin H [Louise A] rubwkr h 780 Fuller
 "Mel H [Ethel] wks Goodyear h 441 Daniels pl
 Zo-Ro-Lo of Akron F L Young mgr, medicine mfrs 820 Metropolitan Bldg

THE AKRON GENERAL INSURANCE AGENCY COMPANY
 174 South Main Street, Hemlock 5191 ALL KINDS OF INSURANCE

N. H. PORTER Interior and Exterior Painting, Spraying PHONE 8413 Arctcraft, Decorating, Paper Hanging, Cleaning Hemlock

AKRON 1933 CITY DIRECTORY

1487

ZOSCHIN

Zoschin Mrs Caroline (wid Geo) h 160 Fulton
 " Mrs Theresa (wid Louis) h 160 Fulton
 Zosko Stephen gro etc 1245 7th ave h same
 Zoval James auto repr 1050 River r 71 S Case ave
 Zrelak John [Elizabeth] h 125 Mustill
 " Stephen J [Lenora G] sec and treas Ben Shechter
 & Co h 806 Broadway E. (C F)
 Zreni Amelia student h 462 Ardella ave
 " John [Susan] wks Gen T & R Co h 462 Ardella ave
 " Mildred stenog C A Kelley h 462 Ardella ave
 Zsibay Gabor [Emma] wks Goodyear h 1029 Brown
 Zsili John student h 274 E Miller ave
 " Peter [Anna] wks Goodrich h 274 E Miller ave
 " Peter Jr h 274 E Miller ave
 Zsinor John truck dr h 1931 2d S W

ZUBER & DOERNBRACK (H T Zuber R F Doernbrack) manufacturing jewelers diamond setters engraving etc 730 2d Natl Bldg Phone BL-5011

ZUBER HERMAN T [Sylvia R] (Zuber & Doernbrack) h 683 Noble ave Phone HE-2801
 " Mrs Maud F h 318 W Bowery
 " Ottmer h 683 Noble ave
 " Paul E clk Burns M Co h 318 W Bowery
 " Theodore wks Wm H Zuber r 327 Dean
 " Wm H [Tivious M] auto serv sta 47 Cuyahoga
 h 142 E Glenwood ave
 Zubich Geo r 1159 Tonawanda ave
 Zubovic Geo D [Julia] wks Goodrich h 223 Aven-
 dale ave
 " Michael L [Mildred] rubwkr h 867 Knecht ct
 " Rose student h 223 Avenale ave
 Zubovich Bessie student h 1110 Johnston.
 " Louis [Celia] h 1110 Johnston
 " Michael student h 1110 Johnston
 Zucchetto Anthony r 772 Carpenter

ZUCH ALBERT M mgr U-Drive-It Co h Hotel An- thony Wayne

Zucha John J [Anna] mach h 573 Corico
 " Joseph L [Ruth] h 44 W Linwood ave
 Zuchegno Pasquale [Fanny] h 249 E North
 " Peter h 249 E North
 Zucker Abraham S [Hilda] rabbi Anshe Sford Con-
 gregation h 328 Waverly pl
 Zuckerman Marko clk J Spiegler r 336 Ira ave
 Zuelsdorf Ellwood M [Ruth E] clk Pitts Plate G Co
 h 1466 Holly ave
 " Frank [Lillie C] formn Baker-M Co h 1466 Holly
 ave
 " Fred A [Gertrude F] mach Mech M & M Co h
 618 E Wilbeth rd
 " Gustave h 825 Kling
 " Herman H [Iris A] shipper Baker-McM Co h 1869
 Springfield Center rd
 " John A [Catherine] wks E O Gas Co h 1103
 Neptune ave
 " Lillian C h 199 Perkins
 " Paul J [Sophia A] wks Goodrich h 199 Perkins
 Zuendel Frvin R [William M] clk Williams Tire Co
 Inc h 1738 23d (C F)
 " Joseph A [Mary A] h 237 E York
 " Leo E student h 703 Cato ave
 " Mrs Mary H wks Miller R Co h 703 Cato ave
 " Wm student h 703 Cato ave
 " Wm G [Caroline I] slsmn h 237 E York
 Zuengler Henry C slsmn Mayfield-Adams Co 721 2d
 Natl Bldg
 Zufall C Walter [Rosa M] wks Goodrich h 1157
 Manchester rd
 " Dorothy inspr **THE M O'NEIL CO** h Ravenna O
 " James H [Anna M] electn Dauntless P & E Co
 h Ravenna O
 " Thos R [Mary B] h 1258 Pitkin ave
 Zugerman Mrs Libbie h 737 Edgewood ave
 Zuk Peter [Josephine] h 1120 Bellows
 " Peter Jr student h 1120 Bellows
 " Stephen [Mary] meat citter h 1108 Bellows
 Zulick Jennie student h 718 Sylvan ave
 " Mary h 718 Sylvan ave
 " Peter [Millie] h 718 Sylvan ave
 Zumbo Mrs Nellie h 591 Kipling
 " Tony r 205 Charles
 " Tony lab h 330 N Howard
 Zumpano Joseph [Catherine] wks Goodrich h 497
 Douglas
 " Tony [Concetta] gro etc 1226 Weiser ave h 1235
 same
 Zumsterg Mrs Catherine (wid Frank) h 634 Inman
 " Frank [Christine] shtmtlwr h 697 Inman
 " Mary E beauty opr h 697 Inman
 " Peter pipeftr h 634 Inman
 " Walter H tinner h 634 Inman

ZUMSTEIN

Zumsteln Ernest L [Ruth] driver Knickerbocker W
 & S Co h 1313 Andrus
 " J Leonard [Sarah A] auto repr rear 1316 Curtis
 r 1315 same
 " Mrs Julia (wid Godfrey) h 1383 Curtis
 Zumstine Cirson E [Sue] wks Goodyear h 1261 Grant
 Zupancic Rose student h 872 Bellows
 " Tony wks Firestone h 872 Bellows
 " Tony Jr student h 872 Bellows
 Zupec Mary wks 735 Garth ave
 Zupko Irene h 2221 5th S W
 " John wks Palmer Match Co h 2221 5th S W
 " Mary wks Firestone h 2221 5th S W
 " Michael [Anna] rubwkr h 1908 Manchester rd
 " Michael [Susan] wks Firestone h 2221 5th S W
 " Nicholas student h 2221 5th S W
 Zuppa Rose A L music tchr h 2131 11th S W
 " Theodore [Barbara] contr cement 2131 11th S W
 h same
 " Theodore M A truck dr h 2131 11th S W
 Zupunsky Dan [Helen] h 1136 Andrus
 " Mary student h 1136 Andrus
 Zuravel Stanley [Mary] rubwkr h 1250 Delos
 Zurawsky Mrs Anna h 1466 East ave
 Zurbrick Estill L [Martha H] formn Goodrich h 375
 W Exchange
 " Lloyd R [Lena M] wks Firestone h 106 W Mil-
 dred ave
 Zurbach Achille C h 505 Edgewood ave
 " Arlie O [Josephine M] gard h 128 S Hawkins ave
 " Bernard [Maud] contr grading 128 Gale h same
 " Bernard R h 128 Gale
 " Evelyn R h 505 Edgewood ave
 " Joseph H [Jeannette C M] wks Firestone h 505
 Edgewood ave
 " Leo A [Viola] wks Gen T & R Co h 128 S Haw-
 kins ave
 " Marcella J student h 128 Gale
 " Robt H student h 128 Gale
 Zurelinsky Alex h 464 Ardella ave
 " Mrs Eva (wid Michael) h 464 Ardella ave
 " Geo wks Goodyear h 464 Ardella ave
 " Kathryn wks Mohawk R Co h 959 Ada
 " Michael h 464 Ardella ave
 Zuroff Julia wks Goodyear h 30 Elm dr
 Zuroskey Walter wks W J Wright Co h 54 Elinor ave
 " Zurschmiede John [Orin] wks Goodrich h 594 Inman
 Zurschmit Earl L clk h 226 Russell ave
 " Kenneth wks Com P & L Co h Barberton O
 " Lewis H [Edith E] motor trucking 226 Russell
 ave h same
 " Mrs Magdalena (wid Christ) h 955 Boulevard
 Zurz Vincent [Agnes] atty 1108 Akron S & L Bldg
 h 2211 7th S W
 " Vincent [Anna] rubwkr h 598 Camp
 Zuschak John A [Helen C] wks Goodrich r 81 E
 Archwood ave
 Zuschin Louis J [Susan A] wks E H Wiener Co h
 333 Pioneer
 Zushin Stephen [Lillian H] wks India T & R Co
 h 754 Brittan rd
 Zuska Mike [Melina] gro 1062 Sawyer ave h same
 Zuver Edward W [Pauline E] wks Goodyear h 1250
 Wyley ave
 " Emery h 496 Kennebec ave
 " Emery [Marian I] h 400 W Tallmadge ave
 Zvada Amelia stenog Act Citizens S Co h Rittman O
 Zvingle Joseph shoe reprmn r 257 Cole ave
 Zvoleff Dennis [Natalie] h 531 Edgewood ave
 " John h 531 Edgewood ave
 " Mary h 531 Edgewood ave
 " Nina bkpr **THE M O'NEIL CO** h 531 Edgewood av
 Zwald Benj A [Lenore M] in U S Navy h 1851 Flint
 ave
 Zweifel Orville P [Retah M] wks Firestone h 68 E
 Archwood ave
 Zwick Margaret E wks 88 Hawthorne ave
 Zwilling Harry D clk Std Oil Co h 592 Blanche
 Zwilling Harry H [Rose] h 413 Euclid ave
 " Irene student h 413 Euclid ave
 " Julia clk Cham Cleaners No 8 h 413 Euclid ave
 Zwister Betty F student h 160 Oakdale ave
ZWISPER CARL E [Berdel M] confectionery and
 proprietary medicines 1196 Manchester rd Phone
 FR 5223 h 1242 Manchester rd, Phone JE-7095
 " Edward C stock clk J M Doran & Co h 561 W
 Thornton
 " Mrs Elizabeth R h 160 Oakdale ave
 " Rev Hilary A pastor StSebastians Church h 454
 Roslyn ave
 " Irvin A [Eva R] wks Goodyear h 167 W Thornton

The FIRST-CENTRAL TRUST COMPANY

You Will Be Welcome In AKRON'S LARGEST BANK

THE CARMICHAEL CONSTRUCTION CO.
148 EAST MILLER AVENUE



BUILDINGS
When Time is Paramount, This
Organization Delivers

1488

BURCH DIRECTORY CO'S

ZWISLER

" Joseph M [Matilda] wks C D Burns h rear 573
Ripley ave
" Raymond G h 551 W Thornton
" Robt J h 167 W Thornton
" Wm S [Bessie] clk Buehrle & B h 52 Uhler ave

ZWOLL

Zwoll Oliver A [Ermel G] wks Goodyear h 1262 5th
ave
Zyburá Stanley G mgr rec room **THE M O'NFIL CO**
h 16 Rhodes ave
Zygello Frank [Helen] wks Falls R Co h 608 Wash-
ington ave (C F)

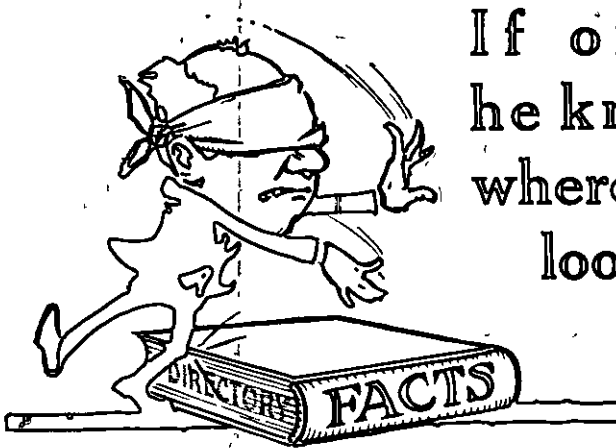

If only
he knew
where to
look

Lots of folks hunt the hard way for information that is *right at hand* if they knew where to look.

They buy with part knowledge of those who sell; they guess at addresses; they waste postage and misspell names.

* * * all of which might be avoided by learning how to use the scientific compilation of information in the *City Directory*.

AKRON AND CUYAHOGA FALLS BUSINESS DIRECTORY

CLASSIFIED

Business Men should take enough interest in their business and the Directory to justify the publishers in LISTING THEM FULLY under all headings according to their various lines of goods—No better Salesmen on earth.

ABATTOIRS

Akron Abattoir Co Cuyahoga ext
Zimmerly Bros Co 1985 Manchester rd (See page 104)

ABSTRACTS OF TITLES

BANKERS GUARANTEE TITLE & TRUST CO

191 S Main (See right bottom margins)

Davies B F Abstract Co 501 Akron S & L Bldg
Degnon H T 516 2d Natl Bldg
Evans Wm H & Sons Co 95 S Howard (See left bottom margins)
Guarantee Title & Trust Co 310 1st Central Trust Bldg
Summit Title & Abstract Co 404-408 Flatiron Bldg (See page 36)
Thomas Title & Mortgage Co 429 2d Natl Bldg
Whittemore H A 401 Permanent S & L Bldg

ACCOUNTANTS

Baruch J S 604 and 605 Akron S & L Bldg (See page 36)
Bent J W & Co 547 Hoyer ave
Boggs G R 570 Storer ave
CHANDLER, MURRAY & CHILTON 1023 2d Natl Bldg
Dalton Louis W & Co 864 Chestnut blvd (C F) (See page 36)

ERNST & ERNST

1121 and 1122 2d Natl Bldg

Fuller G T 636 2d Natl Bldg
Gordon & Schlemmer 513 Akron S & L Bldg
Hurcomb R A 1026 1st-Central T Bldg
PETTY HOWARD D 74 E Mill
Rausch C G 510 Metropolitan Bldg
Ridgway L F & Co 737 2d Natl Bldg
Sohn H V & Co 636 2d Natl Bldg
Steinmetz C E 172 N Case ave

SWARTZLANDER AUDIT CO

714 N Main

Titmas Albert 225 Ohio Bldg

ACETYLENE DEALERS

Pontius K F Co 15 N Union

ACETYLENE MFRS

National Oxygen Co 955 Grant (See page 137)

ACID PROOF CEMENT MFRS

U S STONWARE CO, Tallmadge O (See page 37)

ACID PROOF CHEMICAL STONWARE MFRS
KNIGHT M A, Kelly ave and B & O R R (See page 37)

U S STONWARE CO, Tallmadge O (See page 37)

ADDING MACHINES

Burroughs Adding Machine Co 324 Beacon Journal Bldg
Felt & Tarrant Mfg Co 1137 2d Natl Bldg
Marchant Calculating Machine Co 109 N Union
Monroe Calculating Machine Co Inc 313 S High
National Cash Register Co 250 S High (See page 63)
Tabulating Machine Co 617 Metropolitan Bldg
Underwood Elliott Fisher Co 111 E Market

ADDRESSING

Akron Letter Shop Inc 21 S Main (See page 112)
Avah Mailing Service 931 Orrin
Danner Press Inc 37 N High
Hooven Letter Service Inc 165-171 N Union
Ohio Advertising Co 90 Ash
Woods Letter Service 31 N Summit

ADDRESSING MACHINES

Elliott Addressing Machine Co 24 S High

ADVERTISING—DIRECT MAIL

Akron Letter Shop Inc 21 S Main (See page 112)
Danner Press Inc 37 N High
Direct Advertising Corp 151 W Center
Hooven Letter Service Inc 165-171 N Union
Lettercraft Co 212 Carroll
Ohio Advertising Co 90 Ash
Woods Letter service 31 N Summit

ADVERTISING—ELECTRICAL

Claude Neon of Ohio Inc 861 E Tallmadge ave (See page 127)

ADVERTISING—OUTDOOR

General Outdoor Advertising Co Inc 140 E York

ADVERTISING—STREET CAR

Coiller Barron G Inc 622 Metropolitan Bldg

ADVERTISING AGENCIES

Booth-Bendure & Co 513 Akron S & L Bldg
Brown Advertising Agency 309 Buckeye Bldg
Clark-McDaniel-Fisher & Spelman Inc 31 N Summit
Dugan-Campbell & Co 907 Akron S & L Bldg
Gregory T M 36 4 Howard
Libbitts E C Co 8 S Adolph ave
Welsh E J 303 and 304 Beacon Journal Bldg

ADVERTISING DISTRIBUTORS

(See Distributors)

ADVERTISING AND PUBLICITY SERVICE

Akron Aircraft Studio Inc 207 E South
Grocers Institute Inc 290 S Main
Hooven Letter Service 165-171 N Union

ADVERTISING TYPOGRAPHERS

Akron Typesetting Co 37 N High (See page 38)

ADVERTISING WRITERS

Callinan L J 621 2d Natl Bldg

AGRICULTURAL IMPLEMENT DEALERS

Wright W E Co 451 S Main, 877 E Exchange 1452
Kenmore blvd s s Copley rd w s N Hawkins
ave 2511 Bulley rd (C F) and Barberton (See back cover)

TAWNEY'S ICE CREAM COSTS WONDERFUL NO MORE

1490

BURCH DIRECTORY CO'S

AIR FILTER MFRS

Burt Air Filter Corp 211 S High

AIR TRANSPORTATION

Air Services Inc Akron Municipal Airport (See page 38)
American Airways Inc Akron Municipal Airport
Pennsylvania Airlines Inc Akron Municipal Airport

AIRCRAFT ENGINEERS

Aircraft Shop 29 N Maple

AIRPLANE DEALERS

Air Services Inc Akron Municipal Airport (See page 38)

AIRPLANE SERVICE

Air Services Inc Akron Municipal Airport (See page 38)

AIRPLANE TIRE MFRS

(See Rubber Tire Mfrs)

AIRPORTS

Akron Municipal Airport cor Triplett blvd and Mason blvd rd
Stow Flying Field 632 E Kent rd (Stow)

AIRSHIP MFRS—LIGHTER-THAN-AIR

Goodyear-Zeppelin Corp 1144 E Market

ALUMINUM CASTINGS

Akron Bronze & Aluminum Co 579 Washington

ALUMINUM FLAKE MFRS

Aluminum Flake Co 965 Wooster rd N Barberton O

AMBULANCE SERVICE

Adams Chas H Co 791 E Market
Billow Co 118-122 Ash (See page 82)
Campfield-Hickman Co, Akron Home 788 Kenmore blvd Barberton Home 666 Park ave W (See back cover)
Cunninghams The 63 S High (See page 81)
Hummel & Co 500 E Exchange
Kucko A J 355 Grant
Prentice & Co, 856 Coburn 1174 Kenmore blvd and 547 Canton rd
Viall & Kesler 702 F Market
Weller Co 1930 Front (C F)

AMUSEMENT ATTRACTIONS

Callinan Attractions Inc 621 2d Natl Bldg

AMUSEMENT PARKS

Summit Beach Park Co foot of W Miller ave

ANTIQUES

McGrall J P 148 E Kent rd (Stow)
Miller H H 241 Perkins

ANTISEPTIC CEIL MFRS

Electrolytic Antiseptic Inc 623 2d Natl Bldg

APARTMENT BUILDINGS

Adeline Apartments 506 Crosby
Ajabee The 240 W Market
Alcazar Apartments 627 W Market
Alkalair The 115 Wills ave
Allaire Apartments 884 Copley rd
Allen The 1273 Copley rd
Allyn Apartments 228 Cole ave
Ambassador Apartments 753 W Market
Amelia The 218 Park
Anderson The 633 Brown
Ann Apartments 317 W Exchange
Anne The 96-98 N Portage path
Antoinette Apartments 276-42 Smith
Arcadia Hall 322 W Market
Argys Manor 112 S Maple
Arran Apartments 124 W State
Artur The 187 W Market
Atwater Apartments 534 Brown
Avlon Apartments 214 N Portage path
Beaumanor Apartments 41-3 S Valley
Beaven Apartments 30 S Walnut
Belvidere Apartments 85-7 Belvidere way
Belvidere The 914 Copley rd
Batchel Apartments 75 N Forge
Betty Ann Apartments 186 N Portage path
Beverly The 238 Rhodes ave
Browning Apartments 620 E Buchtel ave

Apartment Buildings Continued

Buyer Apartments 835 E Buchtel ave
Campania The 279 Park
Carmonte The 53 N Union
Casterton Apartments 84 Casterton ave
Charles Flat 339 E South
Chesterfield Apartments 1032 and 1042 W Market and 25 Mull ave
Chittenden The 159 Chittenden
Clifford Apartments 46 Brittain rd
Colonial Apartments 2170 5th S W
Columbia The 920 Columbia ave
Copley Manor 927 Copley rd
Coronado Apartments 176 N Portage path
Courtland The 21 N Adams
Crescent The 795 W Market
Darron Apartments 601 Schiller ave
Delmond Apartments 119 Merriman rd
DelPrado Apartments 180 N Portage path
DeLux Apartments 167 Casterton ave
DeMaxwell The 244 Grand ave
Den-Ma-Ray Apartments 852 E Exchange
Dial Apartments 190 N Portage path
Diana Apartments 2467 4th (C F)
Donna The 469 Schiller ave
Douglas Apartments 174 Locust
Dull Apartments 317 Sumner and 273 Berg
Eblen Apartments 988 Jefferson ave
Edgerton The 158 Edgerton rd
Edroan Apartments 26 N Bates
Eleanor Apartments 29 Dodge ave
Elite Apartments 528 Brown
Ellis Atta Flat 55-7 N Adams
El-Molino Apartments 91 Wills ave
Firay The 68 Mosser ave
Firta Apartments 771 N Howard
Lisle Apartments 305 Chestnut blvd (C F)
Emerson The 324 Parkwood ave
Eitel Apartments 46 S Adolph ave
Euclid Apartments 643 Euclid ave
Fairmont Apartments 211 Chestnut blvd (C F)
Fauc Apartments 105 Dodge ave
Fillipina Apartments 207 Carroll
Flora Apartments 115 N Portage path
Fourth View Apartments 2409 4th (C F)
Frances Apartments 79 Frances ave
Frances The 421 E Buchtel ave
Franklin The 2429 E Market
Gaume Apartments 197 Smith
Georkin The 153 N Adams
Gilbert Apartments 16-17 N Martha ave
Glendora Apartments 1100 Copley rd
Gorman The 367 Moon dr
Gothic The 102 S High
Gover Apartments 133 Munroe Falls rd (Stow)
Grace The 465 Grace ave
Gritia Manor 21 S Highland ave
Greenfield Apartments 268 Crosby
Guernsey The 59 S College
Hallinan Apartments 119 Dawes ave
Hailan Hall 21 S Walnut
Harmon Apartments 71 N Forge
Hartenstein Apartments 44 Cook
Harwin The 283 E Buchtel ave
Hawthorne The 214 Merriman rd
Helena Apartments 787 Amherst
Helene Apartments 111 N Portage path
Hermuna Apartments 1368 E Market
Hiawatha Apartments 125 N Portage path
Hill Chateau 26 W Linnmidge ave
Hillcrest Apartments 161 King dr
Hollywood Apartments 442 E Tallmidge ave
Houston Apartments 794 N Main
Howard Apartments 131 N Howard
Hughes The 194 W Center
Ira Apartments 232 Cole ave
Ira Apartments 658 Kenmore blvd
Imogene Apartments 1782 24th (C F)
Imperial The 547-57 W Bowery
Ionin Apartments 2612 3d (C F)
Irene Fltt 666 Schiller ave
Ivins The 29 1/2 S High
Isben Apartments 207 Beck ave
Jean Anne Apartments 810 Inayer
Jessamine The 2437 L Market
Jolan-Villa Apartment 728 Harvard
Jones Apartments 362 W Market
Katherine Apartments 1411 Goodyear blvd
Ketch Apartments 795 Stadelman ave
Kempel Apartments 200 Locust ave
Kneifel Apartments 713 Sackett ave (C F)
Lafayette Apartments 163 Casterton ave
Lafayette Apartments 46-8 S Valley

DIME SAVINGS BANK FLATIRON BLDG.
INTEREST PAID ON SAVINGS
AND TIME DEPOSITS



CHARVOZ SALES, Inc. "Roll of Honor"

275 East Market St. Phone Jefferson 3141

AKRON 1933 CITY DIRECTORY

1491

Apartment Buildings Continued

LaRee Apartments 2305 State rd (C F)
 LaRose The 121 Willis ave
 Lavonia, Apartments 1932 Front (C F)
 Lawrence The 216-12 E Buchtel ave
 Tebold Apartments 143 S Arlington
 Lenner Apartments 236 Spicer
 Lenox Apartments 122 N Portage path
 LeRoy The 680 Sherman
 Lillian The 157 Atlas
 Lincoln Apartments 11-13 Furnace
 Lincoln Building 35-39 Merriman rd
 Lindbergh Apartments 884 Work dr
 Lion Apartments 278 Crosby
 LouGene Apartments 792 Elma
 Louies The 223 Grand ave
 Louis The 103 S Portage path
 Louise Apartments 146 King dr
 Louise Flat 53 S Collee
 Madeleine The 492 Lucild ave
 Madonna Apartments 890 Redfern ave
 Malcolm Apartments 1141 Laird
 Maple Apartments 33 S Maple
 Marion Apartments 101 W Center
 Martha Apartments 98 S Collee
 Martha Apartments 30-32 N Martha ave
 Martucci Apartments 226 Smith
 Marvin The 1267 Copley rd
 Mavfield Apartments 222 Twin Oaks rd
 Melbourne Apartments 398 E Buchtel ave
 Merline Apartments 1689 Meriline ave (C F)
 Merrill Apartments 56 N Arlington
 Mildred Apartments 1276 Copley rd
 Mildred Apartments 133 E Mildred ave
 Millbrae The 254 Arch
 Milton Terrace 311-19 Falls ave (C F)
 Mortimer The 139 N Forge
 Mulberry Apartments 356 E Buchtel ave
 Natana Apartments 1061 E Market
 Nela Manor 608-12 W Market and 16 Rhodes ave
 Oak The 451 1/2 W Market
 Oakdale Manor 28 Oakdale ave
 Ontario Apartments 264 W Market
 Osborn Apartments 43-47 Olive
 Palatial Apartments 133 N Portage path
 Parkview The 70 N Prospect
 Pasadena Apartments 215 Twin Oaks rd
 Pauline Apartments 427 Portage tr (C F)
 Perkins Hall 161 Perkins
 Plaza Apartments 173-77 N Portage path
 Ponce DeLeon Apartments 41 S Walnut
 Pond View Apartments 1297 Goodyear blvd
 Portage Apartments 104-20 S Portage path and 787-95 Bloomfield ave
 Portage Manor 172 S portage path and 111 Hollinger
 Portia The 431 W Market
 Rainbow Apartments 708 S Main
 Rannoch Apartments 218 Locust
 Rebecca Apartments 2150 4th (C F)
 Regent The 834 N Howard
 Reimer Apartments 1820 4th (C F)
 Rene-Walt Apartments 1378 Goodyear blvd
 Rhodes The 614 W Market
 Robinson Apartments 1132 Laird
 Rosaline Apartments 509 Crosby
 Rose Apartments 17 Rhodes ave
 Rose The 74 Morningside dr
 Royal Apartments 956 N Howard
 Royer Apartments 760 Chalker
 Seville The 715 W Market
 Shechter Apartments 9 Merriman rd
 Shurley Apartments 918 Copley rd and 471 Noah ave
 Sloan The 373 Moon dr
 Spicer Apartments 576 Carroll and 126 Annadale ave
 Standard The 123 N Portage path
 Stillwell Apartments 108 1/2 Jefferson ave
 Thaxton The 34 S Johns ave
 Thelma Apartments 341-51 Wooster ave and 729 Bell
 Tice Apartments 1096 Florida ave
 Twin Oaks Apartments 202 Twin Oaks rd
 Von The 803 W Market
 Walnut Apartments 48 S Walnut
 Weber Flat 106 Russell ave
 Weeks The 103 Dawes ave
 West Villa Apartments 79 Atlas
 Westdale Apartments 792 W Market and 11 S Highland ave
 Westlan Apartments 5 1/2 W Market
 Westleigh Apartments 231-3 W Market
 Westmont The 22 Rhodes ave
 Westview Apartments 73 S Highland ave
 Whedon Flat 245 Locust

APPRAISERS

Newman-Temley 225 W Exchange
ARCH SUPPORT MFRS
 Akron Truss Co 1024 S High sales room 276 S Main
 (See page 135)
 Lyons Orthopedic & Truss Co 28 W Market (See page 135)

ARCHITECTS

Ball G J 614 Metropolitan Bldg
 DeArment F H 404 Everett Bldg
 Flichter & Brooker 275 W Market
 Firestone R G 225 W Exchange
 Ginther W P 314 Everett Bldg
 Good & Wagner 191 S Main
 Harpster & Billman 610 Flatiron Bldg
 Henry & Murphy 247 E Exchange
 Kraus & Helmkamp 276 W Market
 Lauer M P & Associates Inc 31 N Summit
 Moatz & Welker 31 N Summit
 Mooney G S 24 Ames ct
 Peck M C 2637 Albrecht ave
 Suppes J P 111 Akron S & L Bldg
 Wardner H L 522 Everett Bldg

ARCHITECTURAL IRON WORK

(See Structural Iron Work)

ARMATURE WINDING

A & H Electric Repair Co 305 Water (See page 73)
 Akron Motor & Generator Co Inc 216 Beaver (See page 73)
 Automotive Electric Service 65-69 Glendale ave (See page 52)
 Berthold Electric & Engineering Co 368-370 Water
 Imperial Electric Co 84 Ira ave (See page 72)

ART GLASS (See Glass)

ART GOODS—MARBLE

Portage Marble & Granite Co 164 N Union

ART INSTITUTE

Akron Art Institute 6th floor M O Neil & Co Store

ART STORES

Griner Z L 45 E Mill
 O'Neil M Co 226-250 S Main (See page 68)

ART STUDIO

Roberts Margaret V 878 W Market

ARTIFICIAL LIMB MFRS

Lyons Orthopedic & Truss Co 28 W Market (See page 135)

ARTIFICIAL STONE MFRS

(See Building Block Mfrs)

ARTISTS—COMMERCIAL

Advertising Art Studios 109 N Union
 Akron Aircraft Studio Inc 205 E South
 Akron Engraving Co 332 S High (See page 75)
 Barkemeyer H D 907 Akron S & L Bldg
 Elvon Studio 422 Everett Bldg
 Fawn-Art Studios Inc 510 Peoples Bank Bldg
 Krupp R B 1101 Akron S & L Bldg
 Manning Studios Inc 1103 Akron S & L Bldg
 Rhoads H D 1101 Akron S & L Bldg
 Spikerman G D 309 Buckeye Bldg
 Sumner P E 291 Gordon dr

ARTISTS MATERIALS AND SUPPLIES

D-P-W Co 71 E Mill (See pages 113 and 136)
 Metzger's Photo Supply Co 1091 S Main
 National Blank Book & Supply Co 36 N Main and 12 E Mill
 O'Neil M Co 226-250 S Main (See page 68)
 Pockrandt Photo Supply Co 16 N Howard

ASBESTOS PRODUCTS

Carey Co 803 and 805 S High
 Harpster Co 640 N Main
 Johns-Manville Sales Corp 702 2d Natl Bldg

ASH AND REFUSE REMOVERS

Akron Ash & Rubbish Collection Co 44 Green
 American Ash Service 573 Brown
 Brazelton L H 573 Brown
 Home Ash Co 1109 Kenmore blvd
 Superior Ash Service Inc 186 Spelman ct

Phone Franklin 0312 FOR COAL B. F. FREDERICK & SON 86 East Thornton St. AT NEW VIADUCT

THE DAUNTLESS PLUMBING & ELECTRIC CO. 18-22 E. State St. PHONE FRANKLIN 8109

1492

BURCH DIRECTORY CO'S

ASSOCIATIONS AND CLUBS

Akrobus Club 325 S Main
 Akron Associated Lumbermen 640 N Main
 Akron Assn of Personal Finance Cos 402 Everett Bldg
 Akron Automobile Club 368 S Broadway (See page 2)
 Akron Bar Assn sec's office 820, 2d Natl Bldg
 Akron Chamber of Commerce 228 Ohio Bldg
 Akron City Club Co 6th floor Ohio Bldg
 Akron Credit Club sec's office 155 S Broadway
 Akron Electrical Contractors Assn Inc 640 N Main
 Akron Guild of Hv-Pure Druggists 225 N Howard
 Akron Hungarian Athletic Club 1031 Brown
 Akron Jewish Center 220 S Balch
 Akron Life Underwriters Inc 1920 1st Central T Bldg
 Akron Masonic Relief Assn 103 S High
 Akron Merchants Association 290 S Main
 Akron Panhellenic Club 23 S Balch
 Akron Real Estate Board 508 2d Natl Bldg
 Akron Retail Grocers Assn 516 Wooster ave
 Akron Saengerbund Club 853 Grant
 Akron Society of Model Engineers 1156 Burkhardt av
 Akron & Summit County Federation of Womens Clubs 515 Metropolitan Bldg
 Akron Trout Club 2 S Howard
 Akron Tuesday Musical Club 175 E Market
 Alumni Association, University of Akron 250 E Buchtel ave
 American Chemical Society of Akron, sec's office 605 S Sunset View dr
 American Tire Alliance Inc 2722 1st-Central T Bldg
 Arbeiter Saengerbund Prehleit 582 Washington
 Army & Navy Club 316 E Market
 Better Akron Federation 503 Municipal Bldg
 Better Business Bureau of Akron Inc 507 City Hall
 Blair Margaret Health Club 507 W Market
 Brotherhood of Maintenance of Way Employees (B & O System Federation) 304 Everett Bldg
 Building Supply Dealers Assn 640 N Main
 Business Women's Club 24 N Prospect
 Cement Products Association 640 N Main
 Crusaders The office Mayflower Hotel
 Cuyahoga Falls Chamber of Commerce 2142 Front (CF)
 Democratic Club 531 F Mill
 Eagles Club 137 L Market
 Electrical League of Akron 219 Edison Bldg
 Employees' Mutual Benefit Assn 521 Edison Bldg
 Employers Association 1414 1st-Central T Bldg
 Exchange Club of Akron Y W C A
 Felix Motorcycle Club rear 419 S Main
 Fifty Year Club 319 Water
 General Contractors Association 640 N Main
 German Hungarian Club 834 Grant
 Gnome Club 2193 16th S W
 Guggenheim Daniel Airship Institute 1300 Triplet blvd
 Hardware Dealers Association 789 N Main
 Harvard Club of Akron 105 Fir Hill
 Howard St Improvement Assn 56 S Main
 Hungarian Club 112 E Thornton
 Izaak Walton League Y M C A Bldg
 Junior Order Club 102 E Mill
 K of C Club 272 W Market
 Kiwanis Club sec's office Y M C A Bldg
 Kiwanis Club of Kenmore 768 Kenmore blvd
 Lakemore-Akron Gun Club Inc n s Springfield Lake blvd
 Lions Club sec's office 109 N Union
 Masonic Club 103 S High cor Mill
 Master Painters & Decorators Association 640 N Main
 Master Plumbers Association 640 N Main
 Mercator Club Y W C A
 Milk Producers Assn 145 Beaver
 Miraclean Institute 99 1/2 W Market
 Moose Club 124 S Main
 Moose Club 2244 Front (CF)
 National Aeronautic Assn Akron Municipal Airport
 North Akron Board of Trade 645 N Howard
 Optimist Club, Mayflower Hotel
 Owls Club 42 E Market
 Plastering Contractors Association 640 N Main
 Polish-American Citizens Club 291 Flower ct
 Portage Camera Club Y-M-C-A Bldg
 Rotary Club Mayflower Hotel
 Rotary Club of Cuya Falls Breathnach Country Club (CF)
 Rubber City Stamp Club Mayflower Hotel
 Sheet Metal Contractors Association 640 N Main
 Slovenian Club 2166 Manchester rd
 Summit County Assn of Little Men 404 Flatiron Bldg

Associations and Clubs Continued

Summit County Building & Loan League, sec's office 122 S Main
 Summit County Dental Society Mayflower Hotel
 Summit County Farm Bureau basement Court House Annex
 Summit County Homeopathic Clinical Society Elks Club
 Summit County Medical Society Mayflower Hotel
 Summit County Property Owners Assn 508 2d Natl Bldg
 Tennessee Club 507 W Market
 Tile & Mantel Contractors Association 640 N Main
 Torch Club meets Akron City Club
 Universal Negro Improvement Assn 225 N Howard
 University of Akron Endowment Fund Assn 2600 1st-Central T Bldg
 Valley View Club 153 N Howard
 Veterans Club 112 S Main
 Warm Air Heating & Ventilating Association 640 N Main
 Women's City Club 34 S High
 Women's Democratic Campaign Club 109 S Main
 Workmen's Circle Club 772 Raymond
 Young Men's Christian Assn 80 W State
 Young Women's Christian Assn 146 S High

ATHLETIC GOODS

(See Sporting Goods)

ATTORNEYS AT LAW

Alexander D W 606 Akron S & L Bldg
 Amer & Sophrin 1522 1st-Central T Bldg
 ANDRESS S C 1110-1130 1st-Central T Bldg
 Anson Harris 631 2d Natl Bldg
 Arenson H L 303-305 Peoples Bank Bldg
 Auten & Auten 1034 2d Natl Bldg
 Azar R I 518 Metropolitan Bldg
 Bachtel H J 90 S Howard
 Baer R E with Dime Savings Bank
 Bailev G B 1302 1st-Central T Bldg
 Baker D W 602 Ohio Bldg
 Baker K B 502 Ohio Bldg
 Baker S P 731 1st-Central T Bldg
 Baldwin Mrs Estelle G (Asst Pros Att'y) Court House
 Ballard I S 516 2d Natl Bldg
 Bayles B E 1003 Akron S & L Bldg
 Beery Underwood Ryder & Russell 605 1st Central T Bldg (See page 40)
 Benner Harter & Watters 830-832 2d Natl Bldg
 Berk & Berk 827 2d Natl Bldg
 Berk I S 827 2d Natl Bldg
 BIANCHI A J 430-432 2d Natl Bldg
 Bittles R F 203 Flatiron Bldg
 Blaker W B 615 2d Natl Bldg
 BLISS L C 1010 2d Natl Bldg
 Blower W G 607 Akron S & L Bldg
 Boylan E H 77 N Highland ave
 Bricker L S 731 1st-Central T Bldg
 Brouse Englebeck McDowell & Bierce 2200 1st-Central I Bldg (See page 40)
 BROWNE & PARKFR 2412 1st-Central T Bldg
 Bruce Henry 620 2d Natl Bldg
 Buncick Z M 831 1st-Central T Bldg
 BURCH, BACON, SIFLING & PHELEY 1003-1008 2d Natl Bldg (See page 40)
 Burroughs & Burroughs 428 2d Natl Bldg
 Butler C M 768 E Market
 Butler W F 145 S Main
 Carey C J 727 2d Natl Bldg
 Carson Howes & Roderick 703 2d Natl Bldg (See page 40)
 Case C I 214 Delaware Bldg
 Chapman C M 68 E Mill
 Childs F F Doyle Bldg 124 S Main
 Chisnell C C 614 Metropolitan Bldg
 Chorpening C W 824 2d Natl Bldg
 Clarke & Pickering 290 S Main
 COBBS R M 1110-1130 1st-Central T Bldg
 Collins W H 247 W Bowery
 Colopy S C (Judge Municipal Court) City Hall
 Colton & Wendt 504 and 505 Peoples Bank Bldg
 Corvington M H 408 Akron S & L Bldg
 Cox J Earl 807 Akron S & L Bldg (See page 41)
 Crawford C V 1018 1st-Central T Bldg
 Crawford W H 306 Ohio Bldg
 Culbertson R L 807 Akron S & L Bldg
 Cunningham E L 214 Delaware Bldg
 Cushman J S 317 S Main
 Dally O L 303 United Bldg
 Davies Gordon 607 Akron S & L Bldg (See page 41)
 Davis C M 124 S Main
 DAVIS & LIPPS 303-305 Peoples Bank Bldg

Attorneys at Law Continued
 Dean J A 404 Akron S & L Bldg
 Dechant R S 2200 1st-Central T Bldg
 DeLeone W L 607 Akron S & L Bldg

DeWOODY & KEENEY

912-914 2d Natl Bldg

Dice J P 518 Metropolitan Bldg
 Diley G W 512 Akron S & L Bldg
 Doak A R 1007 Akron S & L Bldg
 Doolittle G H 304 City Hall
 Doran G W 1066 Akron S & L Bldg
 Doyle A W (Judge Common Pleas Court) Court House
 Easley S C 70 1/2 N Main
 Edwards J L 634 2d Natl Bldg
 Ellsworth L E 2131 Front (C F) and 1018 1st-Central Trust Bldg

Emmons C V D (Judge Municipal Court) City Hall
 Enright F M 1014 2d Natl Bldg (See page 41)
 Evans C D 304 City Hall

FAIRALL & FAIRALL 404 Akron S & L Bldg
 Falardeau A E 1185 E Market
 Falkner & Dotson 1401 1st-Central T Bldg
 Fanelli M A (Asst Pros Atty) Court House
 Feldman A P 1003 Akron S & L Bldg
 Feldman L M 428 Wooster ave
 Feldman Mrs Selma R 1003 Akron S & L Bldg
FERRSTEIN L J 930-932 2d Natl Bldg
 Finkle & McChesney 706 Akron S & L Bldg
 Fitterman F E 1004 E Market
 Fleming Artee 103 S High
 Flower I L 36 S Howard

FLOYD L A 508 Akron S & L Bldg
 Foust & Holden 820 2d Natl Bldg (See page 41)
FRANK & REAM 302 Permanent Sav & Loan Bldg
 Frase E J 521 Metropolitan Bldg
 Freeman L A 409 Akron S & L Bldg
FRIEDMAN SAMUEL 910 and 911 2d Natl Bldg
 Fritch E D (Judge Common Pleas Court) Court House
FUERST H D 910 and 911 2d Natl Bldg
 Gabalac Stephan 248 Ira ave
 Genovese E R 824 2d Natl Bldg
 Germano S C 1108 Akron S & L Bldg
 Giffin W M 704 and 705 Peoples Bank Bldg
 Gordon S J 191 S Main

GOTTWALD, BREIDING & HINTON 1101 1st-Central T Bldg

Goumenis John 935 2d Natl Bldg
 Gray C A 2935 Hudson dr (C F)
 Greenbaum A S 809 2d Natl Bldg
GREENBERGER N M 930-932 2d Natl Bldg
 Greene T E jr 124 S Main
 Gruenfeld Jacob 704 and 705 Peoples Bank Bldg
 Hachtel E G 1838 Williams (C F)
 Hachtel F W 411 United Bldg
 Hamlin R F 218 Delaware Bldg
 Hammond E G 209 2d Natl Bldg
 Hargreaves G R (Asst Pros Atty) Court House
 Harrah J W 307 Akron S & L Bldg
 Harpls & Holub 1106 Akron S & L Bldg
 Harter J W 53 E Exchange
 Hartzel E W 475 S High
 Harvey F H (Judge Municipal Court) City Hall
 Hay D G 402 Flatiron Bldg
 Helntz A W 1402 1st-Central T Bldg

HEISLER E N 505 United Bldg
 Held H E 1814 1st Central T Bldg
 Heinikamp W J 485 S Main
 Herberich Weick & Powers 26th floor 1st-Central T Bldg (See page 42)

HERMAN C P 1110-1130 1st-Central T Bldg
 Hershey R A 304 City Hall
 Holloway & Chamberlain 32 Central Office Bldg
 Hoves N W 803 United Bldg
 Host C C (Judge Common Pleas Court) Court House
 Hunsicker O A (Judge Common Pleas Court) Court House

Hutchison W S 300 Permanent S & L Bldg
 Isham D D 505 Letchworth dr
 Jobe S L 935 1/2 E Market
 Johnson A H 304 City Hall
 Johnson S D 436 2d Natl Bldg
 Jones Roland 186 S Union
 Kall, Romweber & Romweber 761 1st-Central T Bldg

KEENEY A C

912-914 2d Natl Bldg

Kelley C A 1001 E Market
 Kelley R P 63 E Mill
 Kelly C M 304 Akron S & L Bldg

Attorneys at Law Continued

Kelly S T 70 1/2 N Main
KELLY W A 1110-1130 1st-Central T Bldg
 Kepler J J 913 2d Natl Bldg
 Kinder & Keach 400 S Main
 Knowlton & Wilson 1322 1st-Central T Bldg
 Koplin Nathan 1003 Akron S & L Bldg
 Koval A J 606 Akron S & L Bldg
 Kramer S L 708 2d Natl Bldg
 Kreighbaum H S 706 Akron S & L Bldg
 Kroecker & VanBuskirk 402 Ohio Bldg
KRYDER R L 903-905 2d Natl Bldg
 Lahmer & Hadley 1012 Akron S & L Bldg (See page 42)

Lancaster J M 311 Buckeye Bldg
 Lantabee B H 412 2d Natl Bldg
 Laub & Allen 615 2d Natl Bldg
 Laushell E L 313 S High
 Laybourne Johnson & Crafts 1011 2d Natl Bldg
 Leese F J 2070 East ave
LENGEL V W 611 and 612 2d Natl Bldg

Limber A E 1006 Akron S & L Bldg
 Lutman H S 304 City Hall
 Locke W M 501 Everett Bldg
 Lombardi L A 824 2d Natl Bldg
 Lytle O E 813 2d Natl Bldg
 Macdonald C B 631 2d Natl Bldg
 Manes I L 1207 Akron S & L Bldg
 Manning B K 813 2d Natl Bldg
 Mascitelli G A 831 1st-Central T Bldg
 Mason K A 2600 1st-Central T Bldg
 Mather Dunlinger & Patterson 403-405 2d Natl Bldg
 Matz J W 485 S Main
 May D P (Probate Judge) Court House
MAY & MAY 412-414 2d Natl Bldg
 Mayer H L 794 N Main
 Mavtner J C 300 Permanent S & L Bldg
 McCullough R T 1005 Akron S & L Bldg
McUSKEY & COTTON 1604 1st-Central T Bldg and 2160 Front (C F)

McCutchen W R 587 N Main
 McGinley C H 708 2d Natl Bldg
 McGowan D F 731 2d Natl Bldg
 McGowan R J 824 2d Natl Bldg
 McIntosh John 1006 Akron S & L Bldg
 McKibben O G 1084 S Main
 McKrae C B 503 Flatiron Bldg
 Meade & Weyrandt 404 Flatiron Bldg

Melsner K A 827 2d Natl Bldg
MILIS C E 1108 Akron S & L Bldg
MILIS D L 611 and 612 2d Natl Bldg
 Mooneyham E F 323 2d Natl Bldg
MOORE C T 813 2d Natl Bldg
MOORE RUTH I 1110-1130 1st-Central T Bldg
 Morris Wm 837 1st-Central T Bldg
MOTTINGER ARTHUR S 611 and 612 2d Natl Bldg
MOTZ & MORRIS 2131 Front (C F) and 1018 1st-Central Trust Bldg

Moyer O C 1019 Kenmore blvd
 Mull H L 1006 Akron S & L Bldg
 Musser Kimber & Huffman 503-511 Flatiron Bldg (See page 42)

Myers Carl M 704 and 705 Peoples Bank Bldg
MYERS DINSMORE & WHITEMORE 400-405 Permanent Sav & Loan Bldg

Myers L J 631 2d Natl Bldg
NAEF & McINTOSH 1030-1032 2d Natl Bldg
 Nelson & Walsh 621 2d Natl Bldg
 Nelson I H 703 2d Natl Bldg
 Nesbitt Roy H 609 Edison Bldg
 Nicholls S S 508 Akron S & L Bldg
 Nye R A 402 Flatiron Bldg
OLDS JAMES 912-914 2d Natl Bldg
 Ormsby & Ormsby 831 1st-Central T Bldg (See page 42)

Ormsby R B 408 Akron S & L Bldg
 Pardee L S (Judge Common Pleas Court) Court House
 Pardee W E 161 S Union
 Park L A 158 S High
 Parker M S 516 2d Natl Bldg
 Parry W G jr 303 United Bldg
 Parsons H C 1414 1st-Central T Bldg
 Patton P J 307 Akron S & L Bldg
 Pfeiffe Nola M 428 2d Natl Bldg
PFLUEGER C T Jr 430-433 2d Natl Bldg

PFLUEGER R S 829-833 2d Natl Bldg
 Pluchel G W 512 Akron S & L Bldg
 Pool R P 8 E Mill
 Poulson J M 813 2d Natl Bldg

QUAYLE W C 813 2d Natl Bldg
READY I R 731 and 732 2d Natl Bldg
 Ream H G 1402 1st-Central T Bldg
REES & BAILEY 1009 and 1010 2d Natl Bldg

EMPIRE FINANCE CO. QUICK LOANS ON YOUR OWN SECURITY

205. UNITED BLDG. FR-5185 A. F. MacKay, Mgr. H. L. McClellan, Asst. Mgr

1494

BURCH DIRECTORY CO'S

Attorneys at Law Continued
 Relchert D G 827 2d Natl Bldg
 Renkert F E (Asst Pros Atty) Court House
 Riddle J P Court House
 Riel W R 979 Grant
 Riggle C D 511 Akron S & L Bldg
ROBY HOBART 191 S Main
ROCKWELL, GRANT, THOMAS & BUCKINGHAM
 531 2d Natl Bldg
 Roderick O M (Judge Municipal Court) City Hall
 Rodgers & Rodgers 515 2d Natl Bldg
ROGERS G W 903-905 2d Natl Bldg
 Rogers V E 215 Ohio Bldg
 Rohrer B N 614 United Bldg
 Rowley J G 2600 1st-Central T Bldg
 Russell P G 1009 Akron S & L Bldg
 Sacks Chas 1814 1st-Central T Bldg
 Sadler H A 2031 Falls ave (C F)
 Sage Victor 33 Central Office Bldg
 Sanderson P N 706 Akron S & L Bldg
 Sanford W H 358 1/2 S Main
 Sawyer J V 404 Akron S & L Bldg
 Sawyer W T 72 N Main
SCANLON C F 1306 1st-Central T Bldg
 Scearce P G 502 Flatiron Bldg
 Schaffner D H 320 2d Natl Bldg
SCHIENZ J E 302 Permanent Sav & Loan Bldg
 Schneer Grimm & Belden 807-808 2d Natl Bldg (See page 43)
 Schnur Chas 403 2d Natl Bldg
SCHWAB & PELEK 1306 1st-Central T Bldg
SEIKEL & DANAHAR 510 2d Natl Bldg
 Selegue Walter 731 1st-Central F Bldg
 Sferro J S 303 United Bldg
 Shaffer R W 400 Permanent S & L Bldg
 Shank and Cain 938 1/2 Kenmore blvd
 Shannon F E 425 2d Natl Bldg
SHECK & STEVENS 430-431 2d Natl Bldg (See page 43)
 Sheppard C D 1510 1st-Central T Bldg
 Shively H N 300 Everett Bldg
SHORT W E 1814 1st-Central T Bldg
 Sutherland M F (Asst Pros Atty) Court House
 Sidnell A L 2135 Front (C F)
 Sieber J B 620 2d Natl Bldg
 Silashki D D 702 Peoples Bank Bldg
SLABAUGH, SEIBERTING, HUBER & GUNTHER
 329-333 2d Natl Bldg (See page 43)
 Slater W A 33 Central Office Bldg
 Slusser L B 77 Rhodes ave
 Smith J F 831 1st Central T Bldg
SMOYER KENNEDY, SMOYER & VOGEL 2110 1st-Central T Bldg.
 Snyder H L 724 2d Natl Bldg
 Snyder & Snyder 507 Akron S & L Bldg
 Solomon Joseph 1106 Ak Sav & L Bldg
 Spencer W A (Asst Pros Atty) Court House
 Spicer H C 1018 Kenmore blvd
 Sprigle H H 307 Akron S & L Bldg
 Stahl Andree & McCamont 1506 1st Central T Bldg (See page 43)
 Stevens P H (Judge Court of Appeals) Court House
 Stewart H G 2 E Exchange
 Stillwell C W 306 Everett Bldg
 Subrin H S 731 2d Natl Bldg
SULLIVAN, H A 930-932 2d Natl Bldg
 Switzer E V 512 Akron S & L Bldg
 Taylor P H 2600 1st Central T Bldg
 Taylor & Taylor 1510 1st-Central T Bldg
 Teeple J P 509 Akron S & L Bldg
 Theiss F B 706 United Bldg
 Thomas H H 428 2d Natl Bldg
THOMAS R G 813 2d Natl Bldg
THOMAS R W 533 2d Natl Bldg
 Tresser A A 33 Central Office Bldg
 Trunko E F 1207 Akron S & L Bldg
 Trusler Mrs Aileen M 1369 Bryden dr
 Tweed J L 210 2d Natl Bldg
 Union J G 910 2d Natl Bldg
VANBERG H N 411 Everett Bldg
VAUGHAN J R 302 Permanent Sav. & Loan Bldg
 Walker A M & H C 829 2d Natl Bldg (See page 44)
 Walker G C 268 S High
WALTZ H A 1014 2d Natl Bldg (See page 44)
 Wanamaker W B (Judge Common Pleas Court) Court House
WATERS, ANDRESS, WISE, ROETZEL & MAXON
 1110 1st-Central T Bldg (See page 44)
 Waiters R B (Prosecuting Attorney) Court House
 Weaver H L 502 Flatiron Bldg
 Weinberg H P 901 Akron S & L Bldg
WELLS, STEEL, & GAYLORD 406 and 407 Ohio Bldg

Attorneys at Law Continued
WENDELKEN R M 430-433 2d Natl Bldg
 Werner H E (Judge Municipal Court) City Hall
WERNER P E Jr 903-905 2d Natl Bldg
 White C W 1007 Akron S & L Bldg
 Whittemore & Motz 708 Akron S & L Bldg (See page 44)
 Whittemore R C 708 Akron S & L Bldg
 Willford E J 214 Delaware Bldg
 Wilson Ray 309 Akron S & L Bldg
 Wise Myer 1003 Akron S & L Bldg
 Wise W O 505 United Bldg
 Woiwend R M 403 Flatiron Bldg
 Wood R G 1752 18th (C F)
 Woodling W A 508 Akron S & L Bldg
 Woolf E C 713 2d Natl Bldg
 Wortman J D 2200 1st-Central T Bldg
 Wozniak & Wozniak 1814 1st-Central T Bldg
 Young J W 408 Akron S & L Bldg
ZESIGER E E 1014 2d Natl Bldg
 Zook A D 1011 2d Natl Bldg
 Zurz Vincent 1108 Akron S & L Bldg

AUCTIONEERS

Hess C M 1642 11th (C F)
 Keenan W C 1493 E Market

AUDITORS (See Accountants)

AURISTS (See Oculists and Aurists)

AUTOGRAPH REGISTERS AND SUPPLIES

Standard Register Co Dayton O L A Jacquemin representative 134 S Howard

AUTOMOBILE AXLES

Akron Parts Co 16 E Chestnut (See page 51)
 Rowe F F Sales Co 372 S Broadway (See page 52)
 Shriber-Schroth Co 61 W Market (See page 51)

AUTOMOBILE BATTERIES (See Batteries)

AUTOMOBILE BEARINGS

Ahlberg Bearing Co 153 W Lxchange
 Akron Parts Co 16 E Chestnut (See page 51)
 Cramer Sales & Engineering Co 333 E Market (See page 48)
 Rowe F L Sales Co 372 S Broadway (See page 52)
 Shriber-Schroth Co 61 W Market (See page 51)
 Wolf Auto Supply Co 1884 Front (C F)

AUTO BODY BUILDERS

Foltz H H Body Corp 82 N Summit (See page 54)

AUTOMOBILE BODY AND FENDER REPAIRING

Adams Body & Top Co rear 1857 2d (C F)
 Alamo Auto Trimming Co 419 W Lxchange (See pages 51 and 54)
 Alexander F D 609 N Main
 Alexander James 323 W Market
 Besnecker W L 350 W Bowery
 Burgman Max 299 W Exchange
 Copley Road Garage 806 Copley rd
 Ding s Body & Fender Shop 10 Broadway E (C F)
 Donnell C J 98 Brittain rd
 Foltz H H Body Corp 82 N Summit (See page 54)
 Friddle R F 370 Orleans ave
 Friddle R R 21 S Prospect
 Hyde J Grant Inc 457 E Market (See back cover)
 Kline & Reynolds Inc 1620 Front (C F)
 Laxton R D 375 Windsor
 Lilly Body Repair 1587 2d (C F)
 Main Fender & Body Co 447 S Main
 Master Body Repair & Paint Shop 2471 Front (C F)
 McMaben & Reynolds 14 E Cedar
 Morrison, C L 39 N Valles
 Nicholson I W rear 119 Ira ave
 Nick s Fender & Body Co 888 S High (See page 47)
 Riley s Auto Hospital 465 S High (See page 47)
 Sayre D A 669 Wooster ave
 Standard Auto Service cor Bowery & W Thornton (See page 53)
 Summit Fender & Body Co 263 E Market
 Superior Auto Towing & Service 71 S Broadway

AUTOMOBILE BRAKE LINING

Akron Parts Co 16 E Chestnut (See page 51)
 Cramer Sales & Engineering 333 E Market (See page 48)
 Mohbestos Brake Lining Co 634 King
 Rex-Hilde Distributing Co 521 Metropolitan Bldg
 Rowe F L Sales Co 372 S Broadway (See page 52)

THE HENRY COAL & ICE CO. COAL and ICE SERVICE
 53 WOOSTER ROAD NORTH (BARBERTON) Phone SW-1127

Automobile Brake Lining Continued
Shrber-Schroth Co 61 W Market (See page 51)
Wolf Auto Supply Co 1834 Front (C F)

AUTOMOBILE BRAKE SERVICE

Akron Auto Brake Service Inc 404 Water (See page 47)
Arcade Garage 41-49 S High
Armstrong & Kendig Inc 550 Johnston
Bowery Brake Service 178 W Bowery
Copley Road Garage 806 Copley rd
Dillinger's Ted Garage 377 W Thornton (See page 49)
Firestone Park Tire & Battery Service 1241-1245 Grant
Goodrich Silvertown Inc 30 W Exchange 440 S High, 475 Water and 390 S Main
Harp Russell Inc 180 S High and 250 W Market
Horn Motor Co 2033 Water (See page 52)
Hyde J Grant Inc 457 E Market (See back cover)
Jost Tire Service Co 322 S High
Kline & Reynolds Inc 1620 Front (C F)
McMahon & Reynolds 14 E Cedar
Pat & Jack's Service 47 S Maple
Perfection Spring Co 230-234 Perkins (See page 53)
Potter J M Oil Co 303 W Exchange
Rivers E E 37 N Broadway
Selberling Service Station Inc 180 S High and 250 W Market
Shrber-Schroth Co 61 W Market (See page 51)
Superior Auto Towing & Service Co 71 S Broadway
Wallhaven Inc 1658 W Market

AUTOMOBILE BUS LINES

(See Bus and Coach Lines)

AUTOMOBILE BUS MFRS—STEAM

Automotive Steam-Engine Corp 209 Buckeye Bldg

AUTOMOBILE CARBURETORS

Akron Parts Co 16 E Chestnut (See page 51)
Automotive Electric Service 65-69 Glendale ave (See page 52)
Carburetor Parts & Service Co 376 W Bowery
Hopkins & Kipp Auto Electric Inc 353-359 W Bowery (See page 50)
Wolf Auto Supply Co 1834 Front (C F)
Wright Carburetor & Ignition Co 334 W Exchange

AUTOMOBILE CLUB SERVICE

Akron Automobile Club 368 S Broadway (See page 2)
Portage Auto Club Inc cor Bowery & W Thornton

AUTOMOBILE CRANK SHAFT GRINDING

Cramer Sales & Engineering Co 333 E Market (See page 48)
Pontius K F Co 15 N Union
Rowe F E Sales Co 372 S Broadway (See page 52)

AUTOMOBILE CYLINDER REGRINDING AND OVERSIZED PISTONS

Akron Parts Co 16 E Chestnut (See page 51)
Cramer Sales & Engineering 333 E Market (See page 48)
Flecks C F Machine Co 568 S High (See page 102)
Pontius K F Co 15 N Union
Rowe F E Sales Co 372 S Broadway (See page 52)
Shrber-Schroth Co 61 W Market (See page 51)
Wolf Auto Supply Co 1834 Front (C F)

AUTOMOBILE DEALERS—SALES, SERVICE AND SUPPLIES

Akron Franklin Co sales and service for Franklin DeSoto and Plymouth automobiles 533 W Market
Phone HE-8727 (Moved from 427 W Exchange too late for correction in alphabetical listing)
Akron Oldsmobile Co 888-892 E Market
Akron Standard Auto Co 330 S Broadway
Beynon Chevrolet Co 828 S Main
Burns Motor Co 68 W Exchange
Cadillac Motor Car Co 118 W Market (See page 48)
Charvoz Sales Inc 339 E Market (See right top margins)
Conart Motor Co 1908 Front (C F)
Conart Motor Sales Inc 956 S Main
DeWitt Motor Co 477 N Main
Dillinger's Ted Garage 377 W Thornton (See page 49)
Edson Motor Sales Inc 695 W Bowery,
Gorge Motor Sales 1608 Front (C F)
Grace James M 1742 2d (C F)
Greenwald A Inc 211 W Market and 657 E Market
Homeier-Universal Motor Inc 816 E Market

Automobile Dealers Continued
Hyde J Grant Inc 457 E Market used car lot 929 E Market (See back cover)
Jones E R 1868 Front (C F)
Jones & Glass Co 52-58 S High
Kibby Motor Inc 53 N Summit
Klewe G R 240 E Kent rd (Stow)
Kline C J 648 Kenmore blvd
Lyle Chevrolet Co 2306 Front (C F)
Magic Motors 161 Ira ave
Maloy C L Motor Co 406 W Exchange
McGormick W H Inc 590 N Main
McDaniel R R 660 N Main
Owen Motor Sales 394 W Exchange
Packard Akron Motor Co 147 Park
Pearson Motor Inc 763 Kenmore blvd
PORTAGE BUICK CO 368 and 370 W Market
Predmore-Henry Motor Co 323 W Market

RICHARDSON MOTORS
CO

284 E Market

Shaffer Sales & Service Co 2310 State rd (C F)
Taylor-Swing Motors Inc 200 E Market (See page 49)
Thornton Chevrolet Inc 1017 Kenmore blvd (See page 50)
Winkler R L 1707 Front (C F)

AUTOMOBILE DEALERS—USED CARS

Bargain Spot 861 S Main
Buckeye Motors 1349 E Market
Bushman-Kuntz Motor Sales 953 S Main
Cox O A 937 S Main
DeWitt Motor Co 473 N Main
East Motor Sales 1320 E Market
Economy Motors 981 S Main
Etzwiler Used Cars 650 S Main
Geller L A 1339 E Market
Gill P W 1479 S Main
Gisinger & Young 2042 Front (C F)
Grubich Joseph 670 S Arlington
Hall-Hirsch Motor Co 825 S Main
Hite Motor Sales 733-741 E Exchange (See page 49)
Johnston St Car Exchange 957 Johnston
Klein's Repossessed Cars 799 N Main
Kory K L 763 Grant
Lyman Motor Sales Inc 191 E Market
Magic Motors 161 Ira ave
Main Motor Sales 992 S Main
Motor Exchange 159 E Market
Motor Mart 1100 S Main
Nick's Fender & Body Co 278 E South (See page 47)
North High Motors Inc 39 N High
Open Air Car Market 147 E Market
Paramount Motor Sales 790 S Main
Reliable Used Car Garage 146 E Market
Royal Motor Sales 722 S Main
Sinsel H R 852 Berwin
Sirilo Motor Sales Co 111 Ira ave
Swope M A 656 N Main
Tetrick Thos 170 Ira ave
Try-It Motors 634 N Main
United Motors Co 870 S Main
Walker Sales Co 833 S Main
Whited Cecil 951 E Wilbeth rd

AUTOMOBILE ELECTRIC SCHOOL

McKim Electric Schools Inc 120 Ash

AUTOMOBILE ELECTRIC SYSTEMS

Austin Ignition Co 67 N Union
Automotive Electric Service 65-69 Glendale ave (See page 52)
Bachtel R W 1830 Manchester rd
Bruce & Tasich 398 S High
Carburetor Parts & Service Co 376 W Bowery
Firestone Park Tire & Battery Service 1241-1245 Grant
Hopkins & Kipp Auto Electric Inc 353-359 W Bowery (See page 50)
Hyde J Grant Inc 457 E Market (See back cover)

AUTOMOBILE FILLING STATIONS

(See Automobile Service Stations)

AUTOMOBILE FINANCING

Associates Investment Co 1822 1st-Central T Bldg
C I T Corporation 712 United Bldg
Central Acceptance Corp 403 1st-Central, T, Bldg

CITY BAKING CO. WHOLESALE and RETAIL BAKERS
PHONE HE-3126 Main Office, 532 Grant Street

PEOPLES SERVICE DRUG STORES, Inc.

ALL OVER TOWN—TO SERVE YOU BETTER AND SAVE YOU MORE

1496

BURCH DIRECTORY CO'S

Automobile Financing Continued
Commercial Credit Co 304 A C & Y Bldg
General Motors Acceptance Corp 1010 1st-Central
T Bldg
General Operators Inc 206 E Market
Looker Carl 159 E Market
National Bond & Investment Co 1112 Akron S & L
Bldg

AUTOMOBILE GARAGE DOOR MFRS
Overhead Door Co 633 Blaine ave

AUTOMOBILE GARAGE EQUIPMENT
Hardware & Supply Co 476-535 S High
Rowe F E Sales Co 372 S Broadway (See page 52)

AUTOMOBILE GARAGES
(See Automobile Dealers Repairing and Storage)

AUTOMOBILE GASOLINE GAUGE MFRS
(See Gauge Mfrs)

AUTOMOBILE GFARS (See Gears)

AUTOMOBILE GLASS
Akron Mirror & Glass Co 180 F South (See page 85)
Akron Plate & Window Glass Co 468-470 Water (See
page 86)
Akron Window Glazing Co Inc 32 W Market (See
page 86)
Alamo Auto Trimming Co 419 W Exchange (See
pages 51 and 51)
Hyde J Grant Inc 457 F Market (See back cover)
Iamson B S 747 W Bowers
Portage Window Glazing Co 651 Miami (See page
86)
Riley's Auto Hospital 465 S High (See page 47)

AUTOMOBILE HEATERS
Perfection Spring Co 280-284 Perkins (See page 53)

AUTOMOBILE INNER TUBE MFRS
(See Rubber Tire Mfrs)

AUTOMOBILE LIVERY
Jordan's Auto Livery 92 Hull

AUTOMOBILE LIVERY—DRIVE-IT-YOURSELF
Hertz Drive-It-Yourself Stations 41 S High
Saunders Drive-It-Yourself System 27 N High
U-Drive-It Co 19 E Buchtel ave

AUTOMOBILE LUBRICATING
Arcade Garage 41-49 S High
Armstrong & Kendig Inc 550 Johnston
Baringer Service Station n s W Market
Bruce & Tashch 398 S High
Central Garage Co 120-160 Ash (See page 50)
Century Service 304 W Market
Cook Bros Tire Sales Inc 65 W Exchange (See page
51)
Copley Road Garage 806 Copley rd
Firestone Park Tire & Battery Service 1241-1245
Grant
Goodrich Silvertown Inc 30 W Exchange 440 S High
475 Water and 390 S Main
Harp Russell Inc 180 S High and 260 W Market
Horn Motor Co 203 1/2 Water (See page 52)
Jost Tire Service Co 322 S High
Kline & Reynolds Inc 1620 Front (C F)
Manchester Road Super Service 2256 Manchester rd
Pat & Jack's Service 47 S Maple
Potter J M Oil Co 303 W Exchange 674 N Main
and 1951 W Market.
Seiblering Service Station Inc 180 S High and 250
W Market
Superior Auto Towing & Service Co 71 S Broadway
VonGuten-Baumgartner Co 1463 Copley rd
Wallhaven Inc 1658 W Market

AUTOMOBILE MOTOR REBUILDING
Akron Parts Co 16 E Chestnut (See page 51)
Cramer Sales & Engineering Co 333 E Market (See
page 48)
Rowe F E Sales Co 372 S Broadway (See page 52)
Shriber-Schroth Co 61 W Market (See page 51)

AUTOMOBILE MUFFLER MFRS'
Safety Muffler Co 275 N Forge

AUTOMOBILE PAINTING
Alamo Auto Trimming Co 419 W Exchange (See
pages 51' and 51)

Automobile Painting Continued
B & W Auto Refinishing Co 321 W North
Brillhart F H 1855 Springfield Center rd
Brown C E rear 477 Carroll
Cadillac Motor Car Co 118 W Market (See page 48)
Carter J L 728 S High
Cooke E J rear 771 Moon
Copley Road Garage 806 Copley rd
Eckhoff C L 2034 E Market
Ertel & Murray 35 S College
Foltz H H Body Corp 82 N Summit (See page 54)
Hyde J Grant Inc 457 E Market (See back cover)
Immler C E 522 E Market
Kendall & Callipeau 22 Prospect ave (C F)
Kline & Reynolds Inc 1620 Front (C F)
Lies G G 1185 Kenmore blvd
Mansrum O M 21 W South
McMahon & Reynolds 14 E Cedar
Nick's Fender & Body Co 888 S High (See page 47)
Riley's Auto Hospital 465 S High (See page 47)
Schunck A A 20 E Buchtel ave
Sprinkle Tex 426 W Exchange
Standard Auto Service cor Bowery and W Thornton
(See page 54)

Supreme Auto Painting Co rear 368 Sherman
Tratnyek Joseph 1079 W Waterloo rd
Unxid Paint Shop 1025 River
Waskiewicz John 178 N Maple
Wellock Service Parts Co 422 W Exchange
Welsler E M 75 Stephens rd

AUTOMOBILE PARKING
Abraham Frank 21 E Falor
Arcade Garage 41-49 S High
Bruhy F L 77 W Bowery
Canal Street Parking Co 30 S Canal
Center Parking Ground 218 and 221 S High
Central Garage Co 120-160 Ash (See page 50)
Central Park-Ade 108 W Bowery
Clow W M 124 S High
Cornell M D 539 S Main
Falor Street Parking Grounds 157 W Falor
Frason Geo 264 Water
Harp Russell Inc 180 and 71 S High, S Main at W
Center and S Broadway and E Center
High Street Parking Grounds 35-37 S High
Horn Motor Co 203 1/2 Water (See page 52)
Joseph, James e s S Broadway
Lewellen J W 614 S Main
Ley B W 12 E Buchtel ave
Matusik John 294 S High
McCue C B 384 S High
Michalsky Harry 17-19 S High
Miller E L 103 W Bowery
Monsour Joseph 92 W Bowery
Municipal Parking Grounds No 1 198 S Broadway
No 2 n s Cherry
North High Street Parking Grounds 59 N High
Ohio Parking Lot 45 W Bowery
Populos Louis rear 583 S Main
Powell D M 17 N High
Seiblering Service Station Inc 180 and 71 S High,
S Main at W Center and S Broadway and E
Center
Shafer L B 261 S High
Stevenson T C 467 S Main
Sugar David 471 S High
Tasaffe Kosta 17 Gottwalt

AUTOMOBILE PARTS—RETAIL
South Arlington Used Parts Co 609 S Arlington
Wellock Service Parts Co 422 W Exchange

AUTOMOBILE PARTS—WHOLESALE
Akron Parts Co 16 E Chestnut (See page 51)
Automotive Parts Co 198 E Center
Chaney Automotive Supply Co Inc 311 E Cuyahoga
Falls ave

CRAMER SALES & ENGINEERING CO

333 E Market (See page 48)
Hardware & Supply Co 476-535 S High
Pontius K F Co 15 N Union
Rowe F E Sales Co 372 S Broadway (See page 52)
Shriber-Schroth Co 61 W Market (See page 51)
Wolf Auto Supply Co 1884 Front (C F)

AUTOMOBILE RADIATOR CEMENT MFRS
Grace Mfg Co 666 Upson

THE AKRON MORRIS PLAN BANK

A STATE BANK

Loans on Character or Collateral
at Banking Rates with "Pay-
Day" Repayment Features

AKRON 1933 CITY DIRECTORY

1497

AUTOMOBILE RADIATOR REPAIRING

American Auto Radiator Works 46 W Market
Bruce & Tasch 398 S High
Campbell B E 374 Orleans ave
Crock O L 53 S Case ave
Elseg Auto Radiator Co 71 W Market
Everett L E 473 S High
Fersco Radiator Co rear 372 S Broadway
Firestone David 295 Water
Hopkins & Klipp Auto Electric Inc 353-359 W Bow-
ery (See page 50)
Naum Co 12 E Cedar
Portage Auto Radiator Repair Works 336 S Broad-
way
Reliable Auto Radiator Works 829 S Main

AUTOMOBILE REPAIRING

Adams J A 364 W Exchange
Airport Garage 1213 Triplet blvd
Akron Automotive Service rear 259 E Market
Akron Fender & Garage Service 266 Park
Akron Garage and Electric Co 1358 W Waterloo rd
Akron Truck Garage 754 Brook
Alamo Auto Frimming Co 419 W Exchange (See
pages 51 and 54)
Alger & Ward 337 W North
Alkire & Griffith 35 S College
Allenbaugh F B 3 Merriman rd
Arlington Garage 1100 Delos
Armstrong & Kendig Inc 550 Johnston
Atleson H B 3034 E Crosier
B & K Garage rear 671 E Market
Baer G C 101 S Case ave
Baer H A rear 1505 Kenmore blvd
Baker Bros 800 Brown
Bank St Garage 923 Bank
Baysinger Clyde 1856 E Market
Beaugrand W S 137 N Howard
Bell & Hall 33 Kent
Bell P S 98 Brittain rd
Bell R F 83 E State
Ricket W A 168 W North
Bittner C A 759 Chalker
Blakney W H 262 Fink
Bogard L W 2479 3d (C F)
Bowers L H 2512 Triplet blvd
Bradley H A 537 Kipling
Brooklands Garage & Hardware 381 Brooklands -
Brown F H 929 Lane
Brownie's Garage 2289 East ave
Buckeye Garage & Service 220 E Mill
Burkett J A 946 Davis
Caler F E 452 Celtic
Canter R J 944 Brown
Capes & Franks Garage 758 Johnston
Chaff Frank 925 Grant
Clark Motor Co 1821 E Market
Clemens Arthur 135 Tift (C F)
Condon H M rear 1531 S Main
Connell M J 437 Crouse
Copley Road Garage 806 Copley rd
Crawford B D 817 Sumner
Crawford L L 2713 Front (C F)
Crawford R B 771 May
Crummet & Hester 1996 East ave
Cullum O E 1043 Grant
Curtis L G 819 N Howard
Davis H A 52 Willard
Dawson Wm 1376 Sorn ave
Deen F M 2227 5th S W
Deming F W rear 69 McNaughton
DePoyster W F rear 211 E Crosier
Dessecker W H 579 W Exchange
Dethloff Otto w s Massillon rd -
DeVore W E 745 Grant
Dillinger s Ted Garage 377 W Thornton (See page
49)
Doolittle E D 726 S High
Dougherty G W 1015 Kenmore blvd
Downtown Service Co 41 Glendale ave
Dusa John 1203 Atwood ave
Earlwine J C 2084 S Main
Elks Garage 62 S High
Empire Garage rear 925 Kenmore blvd
Englewood Garage 1520 E Market
Fairlawn Garage s s W Market
Federal Garage 64 N Main
Firestone Park Tire & Battery Service 1241-1245
Grant
Fuller Adelbert 1011 LaCroix ave
Fullmer M R rear 962 N Main
Fussner H E 7724 N Main
Gardis Henry 383 W Chestnut

Automobile Repairing Continued

Gardner S R 1030 McKinley ave
General Repair & Service Garage 924 N Main
Gibson & Rothgeb 629 Blaine ave
Gintz Michael 774 Rhodes ave
Givens W R 2621 Bailey rd (C F)
Goson Elias 656 Douglas
Grady E G rear 223 Carroll
Gray H C 1352 Newton
Green E B 2268 East ave
Greenwald Bros 2225 14th S W
Grimes C L 2271 17th S W
Grimes J A 122 Russell ave
Grissett J E 647 Hollbaugh ave
Gussett Chris rear 210 F Crosier
Hackett R F 162 Brittain rd
Hall F G 669 Wooster ave
Haney & Fasig 991 Brown
Hansman & Belford 38 S Martha ave
Harkreaves P F rear 1191 Manchester rd
Harry's Auto Shop rear 15 Broad blvd (C F)
Harter L W 1854 Front (C F)
Harter Motor Co rear 142 W Thornton
Harwell's Garage rear 1432 Honddle ave
Hawk Bros 242 W Exchange
Heimbaugh Franklin Service 39 N Valley
Henry Motor Repair 318 Carroll
Hilltop Garage 492 Brittain rd
Hinkle R H 45 Cherry
Hodson G C 18 F Chestnut
Horn Motor Co 2034 Water (See page 52)
Hoskins C R 473 S High
Hyde J Grant Inc 457 E Market (See back cover)
Hyson L T rear 1082 Bellows
Johnson C E 2390 Mogadore rd
Johnson E A 1893 Manchester rd
Johnston C R 1397 Firestone pkwy
Jordan A C rear 68 Dudley
Just s Frank Garage 92 Westwood ave
Keller Elmer 4274 Alexander
Kernwood Motor Service 1742 2d (C F)
Kerr W A 1210 Hart
Kline A J 650 Kenmore blvd
Kline & Reynolds Inc 1620 Front (C F)
Klotz R W 302 Spicer
Klug & Crookston 660 N Main
Kreiner & Yilling 624 Canton rd
Kreitz A F 902 StClair
L & W Garage 496 Locust
Iaston A H 87 Lods
Lawson D F 803 Lovers lane
Lee G M rear 1399 E Market
Ling N D 1078 Lexington ave
Livingston & Small 714 Sumner
Long Bros Auto Electric Co 2040 Manchester rd
Long N M 1848 2d S W
M & B Auto Radiator Works 39 S Summit
MacGregor E P 438 Brown
Mack s Auto Service 30 Prospect ave (C F)
MacLachlin C G 246 Crosby
Magic Motors 161 Ira ave
Mallison F D rear 15 Broad blvd (C F)
Manton C J 1048 Johnston
Marcie P R 1960 Springfield Center rd
Marhofer J F 130 Munroe Falls rd (Stow)
Marko Stephen 139 Brighton dr
Matson Thurman 412 Crouse
May C A 418 S Arlington
May F E 1640 E Market
Mazur Hyman 1964 E Market
McAnis I S 1230 Newton
McBride B L 33 W Crosier
McCollum J C 699 Carroll
McCortney Bros rear 1183 Burkhardt ave
McMahon & Reynolds 14 E Cedar
Merger & Gustely Inc 28 N Broadway
Miller s Garage 639 S High
Miller J M 891 Johnston
Miller R H 293 Water
Moon Street Garage 771 Moon
Morey K A rear 181 F Exchange
Morris W R rear 94 W Wilbeth rd
Morrison W W 1231 W Waterloo rd
Mustill J F rear 92 Cuyahoga
Mutual Auto Service Co 1265 E Market
N & M Garage 14 E Miller ave
Nelson R J 1079 McVernon ave
Neumeier L E 279 Stanton ave
New Auto Hospital 243 Water
Nicholson I W 324 Euclid ave
Nick s Fender & Body Co 888 S High (See page 47)
Nipple I J 587 Blaine ave
North Akron Garage 683 N Main

Take Your Old Directory Home The Family Will Appreciate It

1498

BURCH DIRECTORY CO'S

Automobile Repairing Continued

North High Motors Inc 39 N High
 Nottingham Richard 764 S High
 Oliver & King 321 W North
 Ott & Mack's Service rear 36 West
 Parks C E 1944 L Market
 Pastor Louis 515 Beulah ave
 Paulin Joseph rear 394 Sherman
 Peterson A S rear 330 E Exchange
 Playford L F rear 516 Cuyahoga
 Portage Auto Service 76 S Canal
 Price Automobile Co 48 N Valley
 Rankin D L 1309 Newton
 Reed Harless 1281 Welton ave
 Repair It Right Garage 1295 Moore
 Rhoades D E 165 Annadale ave
 Rhodenbaugh R R rear 490 S Arlington
 Riley s Auto Hospital 465 S High (See page 47)
 Roberts G E rear 1189 2d ave
 Roberts & Stover rear 143 Park
 Roberts W B 114 Wadsworth ave (C F)
 Robinette T R 999 Sweitzer ave
 Romig P F 444 W Exchange
 Romweber A B 608 Cuyahoga
 Rork H C rear 593 W Bowersy
 Rugales G A 125 Stow ave (C F)
 Runyan Jason 1187 Bellows
 Russell Bros 1308 Pond, New ave
 Saltz C L 2583 Christensen ave
 Sams J D 1084 Wooster ave
 Sandusky W W 375 Windsor
 Sapp C R 195 E Center
 Scarborough, W D 53 S Maple
 Schauf & Keller 791 Grant
 Service Garage T B Crosier
 Shaffer J W 2244 Newton
 Shahan & Clineage 796 S Main
 Sickle A R rear 620 S Arlington
 Silvertown Garage rear 201 E Exchange
 Simms E A 418 F Cuya Falls ave
 Six Corner Garage 1433 E North
 Snyder Arthur 2097 Main (C F)
 Snyder R T 2295 Manchester rd
 Snidberger & Ehret rear 692 W Bowersy
 Solomon Bros Garage 112 Steiner ave
 South Akron Auto Service 395 Bishop
 South High Automotive Service 1254 S High
 South High Garage 1036 S High
 Sparks Bros 31 W South
 Staib C J 737 Lovers lane
 Standard Auto Service cor Bowersy and W Thornton
 (See page 53)
 Stanick Henry 1171 Copley rd
 Strick's Garage 192 W Buchtel ave
 Stritch & Johnson 767 S Arlington
 Summerford W C 765 F Exchange
 Superior Auto Towing & Service Co 71 S Broadway
 Tallmadge Ave Garage rear 645 1/2 N Howard
 Taylor R A 2818 Bailey rd (C F)
 Times Garage rear 372 S High
 Todor Michael 191 Stanton ave
 Turner W J 651 Canton rd
 Valenz Simon 352 W Thornton
 Vest G I 1960 2d S W
 Virden E F rear 2232 12th S W
 VonGuten-Baumgartner Co Inc 1463 Copley rd
 Wallhaven Inc 1658 W Market
 Warren B O rear 28 N Forge
 Wasil Geo 705 Commins
 We Do It 480 N Main
 Weaver M A rear 23 E Exchange
 Wellock Service Parts Co 422 W Exchange
 Wells G E e s Hudson rd Darrowville O
 West Side Garage rear 637 Wooster ave
 Whetstone C A 404 Wooster ave
 Whitney Bros Garage rear 28 Lake
 Williams I G 1128 Newton
 Williamson G S 245 Hudson rd (Stow)
 Wilson C H 953 Darrow rd
 Winlund C F 2276 17th S W
 Winlund W R 337 Rhodes ave
 Wood C M 667 Fern and 679 Foster ave
 Woods W H 299 S Martha ave
 Younkman G O 1836 4th (C F)
 Zekler Michael 1381 Kenmore blvd
 Zoyal James 1056 River
 Zumslein J L rear 1315 Curtis

AUTOMOBILE RIM MFRS

Firestone Steel Products Co Firestone pkwy

AUTOMOBILE SERVICE STATIONS

Abbott J L 1034 Kenmore blvd

Automobile Service Stations Continued

Abshire, Vernon 91 1/2 ave
 Ahlstrom & Nieman 2615 Manchester rd
 Air City Service Station 719 S Arlington
 Akins R W 1401 Copley rd
 Akton Gasoline & Oil Co 2086 Manchester rd and
 1565 Triplett blvd
 Allen Chas 22 Cole ave
 Anderson H I 1332 F Market
 Anderson J W 1357 W Waterloo rd
 Archer G C 1610 State rd (C F)
 Arment Frank 604 Inman
 Armstrong & Kenilg Inc 550 Johnston
 Augenstein M S 2335 Front (C F)
 Baird W C 798 Kenmore blvd
 Baldwin L F 696 Canton rd
 Baringer Service Station n s W Market
 Barnhouse W O 807 Portage tr (C F)
 Barr B A 833 Tallmadge rd (C F)
 Bates I T 2512 E Market and 1735 Goodyear blvd
 Beal Bros 713 N Main
 Bechler Gustav 646 I Kent rd (Stow)
 Bell C R 778 Lovers lane
 Bender M H 1349 F Tallmadge ave
 Bennett & Wilcox 678 F Tallmadge ave
 Benzoco Inc 800 E Tallmadge ave Service Stations
 569 N Main 924 E Exchange 395 Kenmore
 blvd 354 S Maple 427 S Main 1067 W Ex-
 change 46 S Maple 1704 Front (C F) 217 N
 Howard 323 W Market 996 Brown 531 N
 Main 1815 13th S W 584 N Firestone blvd
 322 E Exchange 2709 Front (C F) and 582 S
 Arlington
 Bernal J J 997 Brown
 Rever L M 275 E Thornton
 Bugler J P 1843 S Arlington
 Bishop H D 1029 S Main
 Blatt L S 525 E South
 Bloom F R 2621 State rd (C F)
 Bondurant Bros 150 F South
 Bosley H B 2907 Albrecht ave
 Roulton T F 964 Brown
 Bowman H L 221 S Forge
 Bowman L C 1474 Massillon rd
 Bradley Fred 1395 Firestone pkwy
 Braucher C A 1583 State rd (C F)
 Bridger J A 1531 S Main and 1623 East ave
 Broadway One Stop Service 296 S Broadway
 Brooklands Garage & Hardware 381 Brooklands
 Broske & Kilmer 978 Brown
 Brown M T 2808 Front (C F)
 Brown & Sosebec 1125 W Market
 Brown's Super Service Station 320 S Arlington
 Bruce & Lisch 398 S High
 Brumbaugh R C 1940 Newton
 Buecy W W 2911 State rd (C F)
 Burkett C D 719 S Arlington
 Burns V D 261 Hudson rd (Stow)
 Bushell C T 999 S Main
 Byham W E 1732 S Main
 C & H Service Station 194 State rd (C F)
 C & S Service Station 193 E Center
 Camp O G 1091 S High
 Carpenter Bros 2300 2d (C F) and 2637 Front (C F)
 Casebeer B G w s Fish Creek rd (Stow)
 Cashon S S 1304 Diagonal rd
 Casmar Service Station 9 s Case ave
 Century Service 304 W Market
 Christmas G C 1243 Andrus
 Cineo Geo 2278 Manchester rd
 Cities Service Oil Co office 133 N Summit service
 stations No 1 863 W Exchange No 2 381 Car-
 roll No 3 2643 Front (C F) No 6 819 N Howard
 No 7 194 1/2 Miller ave No 8 1683 State rd
 (C F) No 9 1270 Grant No 10 627 Grant No 11
 Wooster rd N and Brown Barberton O No 12
 Mogadore and Darrow rds No 14 220 E Mill,
 No 15 92 N Main No 16 653 W Thornton,
 No 17 870 Brown No 18 Copley rd and Ros-
 lyn ave
 City Hall Service Station 969 Kenmore blvd
 Clark C D 2891 Albrecht ave
 Clark Suml 1061 and 1177 Grant
 Cober & Pador 1008 N Main
 Cole A J 2634 Front (C F)
 Colt-Curtis Service Station 140 Cole ave
 Coleman & Wadley 1701 State rd (C F)
 Comstock C C 2004 State rd (C F)
 Cook Bros Tire Sales Inc 65 W Exchange (See page
 54)
 Cook G W 68 S Martha ave
 Cooper L I 2377 Triplett blvd
 Cornell s Service Station 1379 S Main

W. D. TURNER
WALL PAPER COMPANY



**WALL PAPER, PAINT, LINO-
 LEUM, WINDOW SHADES**
Akron and Barberton

Automobile Service Stations Continued

Cox C H 2771 Albrecht ave
 Crossler & Son 2012 Manchester rd
 Criner H H 226 E Cuya Falls ave
 Cunningham R R 1489 Kenmore blvd
 Curry K L 1505 E Market
 Cuvahoga Oil & Gas Co 2760 Front (C F)
 Dahlike T F 861 Grant
 Damon D L 245 N Arlington
 Dandrea Victor 625 Massillon rd
 Darrow B A 682 Canton rd
 DeLong D A 147 N Arlington
 Dennis G R 2286 Manchester rd
 Diagonal Road Service Station 1211 1/2 Diagonal rd
 Dicken J H Oil Co 480 Water (See page 53)
 Dietz F C 632 E Tallmadge ave
 DiSalvo Salvatore 1762 S Main
 Don & Al's Service Station 72 E South
 Dorcas W Z 255 E Exchange
 Dretar Nick 1784 S Main
 Duesis John 1179 Massillon rd
 Eagle Service Co Tallmadge O
 Earle A B 1236 Grant
 East Ave Service Station & Garage 2166 East ave
 Eckman H F 952 N Main
 Emerson Bros 657 S Arlington
 Empire Service Station 911 Kenmore blvd
 Esposito James 489 D Glenwood ave
 Evans & Johnson 2682 Front (C F)
 Fairlawn Auto Service 2265 W Market
 Falls Palace Service Station 2434 Front (C F)
 Kifer C J 1034 Grant
 Fisher Geo 211 F Crossler
 Fisher R C 2490 F Market
 Five Points Service Station 465 W Exchange
 Fleming C F 475 Hudson rd (Stow)
 Freeman F R 57 S Union
 Fricks C C 500 Eastland ave
 Friend S H 245 Hudson rd (Stow)
 Furst Bros 735 Hudson rd (Stow)
 Gandee Otmer 1272 Newton
 Gas Station Service Inc 29 Goodyear blvd
 Gast G J 933 Hazel
 Geese G E 922 S Arlington
 Geoppert W C 1796 4th (C F)
 George C W 549 Kenmore blvd
 Gerber A F 582 S Arlington
 Givens W G 1195 Kenmore blvd
 Glendale Service Station 20 Glendale ave
 Godel P F 570 W Waterloo rd
 Goodrich Silvertown Inc 30 W Exchange 440 S High
 475 Water and 390 S Main
 Graham S H 1551 Home ave
 Grashberger E J 465 F Cuya Falls ave
 Griffith F A 804 Washington
 H & S Service Station 713 Carroll
 Handley M M 1468 S Main
 Hanes H M 396 Cuyahoga
 Hardesty & Hartenstein 427 S Main
 Harp Russell Inc 180 and 71 S High and 250 W
 Market
 Harris T B 841 W Exchange
 Harrop J E 996 Brown
 Hart O F 413 E Cuya Falls ave
 Hayward H J 643 Johnston
 Helmling M R 281 F Market
 Herman G A 1362 S Main
 Herron John 1527 F Market
 Hersman & Hersman 424 F Tallmadge ave
 Hinzman A W 2783 Albrecht ave
 Hirsch Harry 522 Wooster ave
 Hollendorfer Paul 1131 S Arlington
 Honeycutt Edward 1221 Tallmadge rd (C F)
 Hoover Edward 859 W Bowery
 Hoover F H 228 W Cedar
 Hooser A A 1548 S Arlington
 Hostetler E H 2115 S Main
 Houchin C M 520 W Bowery
 Huber H A 427 E South
 Huebl J W 23 S Broadway
 Hunt Frank 307 Kenmore blvd
 Ideal Service Station 791 W Bowery
 J & H Service 1464 Copley rd
 Jaquith Service Station 1131 Newton
 Jarvis C S 167 S Broadway
 Jenkins Service Garage 860 S Arlington
 Jesser N T 1031 W Bowery
 Jividen D O 1490 Massillon rd
 Johnson A G 126 Goodyear blvd
 Johnson J L 1677 F Market
 Jost Tire Service Co 322 S High
 Kelvington E R 2246 Newton
 Kester B F 1600 S Main

Automobile Service Stations Continued

Kettner Chas s s W Market
 Keyser M G 1839 Front (C F)
 King M E 1439 S Main
 Kinney W H 1178 S Arlington
 Kirkman O B 1033 Rhodes ave
 Kitchingman A R 1846 F Market
 Kline & Reynolds Inc 1620 Front (C F)
 Knellcy C R 136 Wooster ave
 Knudsen A W 876 S Arlington
 Krohn O G 657 Edgewood ave
 Krumeich J J 552 E Exchange
 LaBelle V J 720 N Howard
 Laidig N M 351 W Chestnut
 Leaser T J 2070 East ave
 Lewandowski F R n s Graham rd (C F)
 Lewis J B 1347 East ave
 Ley C B 206 W Waterloo rd
 Limase & Partridge 1039 Iovers lane
 Lockerman J B 222 S Broadway
 Lunsford W N 1923 Manchester rd
 Lyberger W O 2709 Front (C F)
 Macbriar Geo 538 Grant
 Mack's Service Station 2029 East ave
 Mallison F K 1023 Wooster ave
 Manchester Road Super Service 2256 Manchester rd
 Mangason Mrs Fina M n s E Tallmadge ave ext
 Marker Roy E 938 S High
 Marks G W 2216 Manchester rd
 Martin & Kinsey 141 Broad blvd (C F)
 Martin Ned 2145 State rd (C F)
 Martinehl Florentine 2093 E Market
 Mayer Augustine 1901 Manchester rd
 McDowell Oil & Gas Inc office Greenwood rd service
 stations 2083 S Main 474 Brown 855 N
 Main 2514 Mogadore rd 650 S Main and 91 S
 Forge
 McKittrick M L 807 Johnston
 McMillen & Stanford 346 Wooster ave
 McPherson A K 1344 W Waterloo rd
 Meacham H W 1525 Home ave
 Mee Wm 1642 E Market
 Merlo Paul 1367 Newton
 Michalsky Harry -34 S Broadway
 Miller B J 801 Brittain rd
 Miller Clyde 111 S Case ave
 Miller H M 1465 Aster ave
 Miller Service Station 248 Cole ave
 Miller & Streeby 2784 Albrecht ave
 Morgan G H 386 F Market
 Moore C J 183 F Cuya Falls ave
 Morrison Lafayette 167 Wooster ave
 Morrison W T 1231 W Waterloo rd
 Morter J W 813 Iovers lane
 Motors Inn n s W Market
 Murray R W s Wlish Creek rd (Stow)
 Myers E A 611 N Main
 National Refining Co, office 868 E Tallmadge ave
 Newlon W E 863 East ave
 North High Motors Inc 39 N High
 Novak H J 1067 Triplett blvd
 Olivo J D 117 N Main
 Orr Merle 1005 N Main
 Osborne R H & Sons 888 E Exchange
 Panster W K 451 S High
 Pat & Jacks Service 47 S Maple
 Pennsylvania Products Co 905 W Bowery 199 E Ex-
 change 1373 and 1388 E Market, 2277 Moga-
 adore rd and 142 F South
 Perkins Hill Service Station 790 Copley rd
 Pettis C D 465 S Arlington
 Pierce C A Oil Co office 125 Flinor ave
 Porter J F 105 W Kent rd (Stow)
 Post F R 344 Tallmadge rd (C F)
 Potter J M Oil Co 303 W Exchange 674 N Main and
 1951 W Market
 Prentiss M H 2095 East ave
 Quality Service Station 1510 E Market
 Raasch P K 2019 Springfield Lake blvd
 Red Raven Oil Co office 1344 S Main
 Reneau R H 511 N Main
 Rennix N R 1624 E Market
 Rhinehart L C 769 S Arlington
 Richards Tire & Supply Co 2330 Front (C F)
 Roberts C R 16 F Exchange
 Rogers Loam 1312 E Market
 Russ Silver Service 69 N Main
 S & S Barbecue and Service Sta 659 Massillon rd
 S & S Service Station 897 S High
 Schaber J A 1081 Bellows
 Scheffler Walter 1515 Aster ave
 Schmidl F F 896 S Arlington
 Schmidt John 473 W South

THE DAUNTLESS PLUMBING & ELECTRIC CO. 18-22 E. State St.

PLUMBING. HEATING AND ELECTRICAL CONTRACTORS PHONE **FRANKLIN 8109**

1500

BURCH DIRECTORY CO'S

Automobile Service Stations Continued

Schmedel J D 780 Eastland ave
 Schooley J E 658 S Arlington
 Schuler J B 245 Stanton ave
 Seedy John 256 Kelly ave
 Seiberling Service Station Inc 180 and 71 S High and
 250 W Market
 Shakespeare C V e s Munroe Falls rd (M F)
 Shell Petroleum Corp, office 1725 E Market
 Shoemaker A F 329 W Thornton
 Short D B 1742 Front (C F)
 Short J R s s Wooster ave
 Shriber H D 1029 Kenmore blvd
 Silecchia Bros 217 N Howard and 199 W Tallmadge
 Simich Nick 1904 S Main
 SirLous V E 463 Grant
 Smith B L 1549 S Main
 Smith B W 750 S Main
 Smith H L 1340 E Tallmadge ave
 Smith W F 631 Kenmore blvd
 Smith W O 112 Ira ave
 Snappy Service Garage 1969 S Main
 Sommers Super Service 479 N Main
 Sonneberger J J 1500 E Market
 Sorensen C W 1887 W Market
 Spahr R W 471 N Main
 Specification Motoroil System of Akron 34 W State
 Spencer Stanley 1828 Newton
 Spltzer I B 1684 W Market
 Spradling A J 653 W Thornton and 197 W South
 Stadium Service Station 666 Wooster ave
 Standard Auto Service cor Bowers and W Thornton
 (See page 53)
 Standard Oil Co office 186 Beaver
 Steen F W 795 Baird
 Stock J H 248 N Arlington
 Straga Tony 323 S Arlington
 Strickler D R 353 Portage tr (C F)
 Stull s Service Station 696 E Cuya Falls ave
 Summerford H T 741 S Main
 Sunset Service Station 830 W Market
 Sunthelmer O L 350 W Thornton
 Swartz H G 603 E Waterloo rd
 Swamy Bros 2366 27th S W
 Sypheer R C 1792 State rd (C F)
 Takas John 1270 Grant
 Taylor L D 1727 Front (C F)
 Taylor R A 2818 Bailey rd (C F)
 Thomas Roy 378 Wooster ave
 Thompson Geo-1704 Front (C F)
 Thompson W H 2514 Mogadore rd
 Thorn Roy Service Station 531 Dayton
 Tittle Wm n s Wooster ave
 Todd A H 2759 3d (C F)
 Troy A J 265 E Cuya Falls ave
 Uhl Service Station 1304 Kenmore blvd
 Valvoline Oil Co 1863 E Market and 64 N Main cor
 Federal
 Vandoros Dennis 3 Federal
 Vaughn R J 1990 S Main
 Vaughn W G 104 N Forge
 Volke Anton 247 James
 VonGuten-Baumgartner Co Inc 1463 Copley rd
 Wade L E 457 E Tallmadge ave
 Walker J S Auto Service Inc 2245 Manchester rd
 Wallhaven Inc 1658 W Market
 Waters J H 406 Chestnut blvd (C F)
 Watson H B 1438 Copley rd
 Weaver R G 1864 Manchester rd
 Weil Henry 2473 East ave
 Wells A R 114 W Bowers
 Wells Bros Inc e s Darrow rd at A C & Y Ry
 Wenek M J 1073 S Arlington
 Wheeler Geo 1432 East ave
 White Wm 541 Kenmore blvd
 Whittenberger E S 44 N Union
 Wiebelt Geo jr 487 Eastland ave
 Willemson & Pearson 585 Brown
 Williams C D 970 N Main
 Williams R L 277 Wooster ave
 Williamson J M 1309 Kenmore blvd
 Wilson L N 627 Grant
 Winck H F 1796 E Market
 Woerz & Hertzl 1026 N Main
 Wolslagel J C 614 Carroll
 Yale Service Station 104 W Thornton
 Yerrick C J e s S Arlington
 Zuber W H 47 Cuyahoga

**AUTOMOBILE SERVICE STATION AND
 PETROLEUM EQUIPMENT**

Layman W E 153 E Exchange

AUTOMOBILE SHOCK ABSORBERS

Akron Auto Brake Service Inc 404 Water (See page
 47)

Carburetor Parts & Service Co 376 W Bowers
 Pontius K F Co 15 N Union

AUTOMOBILE SPEEDOMETER REPAIRING

Carburetor Parts & Service Co 376 W Bowers
 Ohio Speedometer Co 80 N Main

AUTOMOBILE SPRINGS

Perfection Spring Co 280-284 Perkins (See page 53)

AUTOMOBILE STEERING WHEEL MFRS

American Hard Rubber Co Seiberling st

AUTOMOBILE STORAGE

Akron Auto Garage 20 E Buchtel ave
 Arcade Garage 41-49 S High
 C & C Garage 20 Cherry
 Central Garage Co 120-160 Ash (See page 50)
 Colonial Garage 61 S High
 Day & Night Garage 76 S Canal
 Dillinger s Ted Garage 377 W Thornton (See page
 49)

Harp Russell Inc 180 S High
 International Auto Storage Co 156 E Center
 McCourt s Garage 365 S Main
 Meyers F R 264 S High

North High Motors Inc 39 N High
 North Howard Garage 64 N Howard
 Seiberling Service Station Inc 180 S High
 South Main Garage 597 S Main
 Superior Auto Towing & Service Co 71 S Broadway
 Temple Garage 19 E Buchtel ave

AUTOMOBILE SUPPLIES—RETAIL

A-1 Tire Shop 642 S Arlington
 Al s Stores 307 and 1144 S Main, 899 E Market
 and 114 2d N W Barberton O (see page 54)
 Brooklands Garage & Hardware 381 Brooklands
 Central Hardware & Factory Supply Co 200 S Main
 Copley Road Garage 806 Copley rd
 Dille W W & Son 808 S Main
 Dillinger s Ted Garage 377 W Thornton (See page
 49)

East Akron Hardware Co 990 E Market
 Firestone Park Tire & Battery Service 1241-1245
 Grant

Haidln Nicholas 1041 Kenmore blvd
 Jost Tire Service Co 322 S High
 Keifer W J 567 Wooster ave
 Pat & Jack s Service 47 S Maple
 Security Electric Co 211 Water
 Sears Roebuck & Co 265 S Main
 Stull s Service Station 696 E Cuya Falls ave
 Uhl Service Station 1304 Kenmore blvd
 VonGuten-Baumgartner Co Inc 1463 Copley rd
 Western Auto Supply Co Inc 121 E Market
 Wolf Auto Supply Co 1884 Front (C F)

AUTOMOBILE SUPPLIES—WHOLESALE

Chaney Automotive Supply Co Inc 311 E Cuya
 Falls ave
 Hardware & Supply Co 475-535 S High
 M & M Co 362 W Bowers

AUTOMOBILE TIRE ACCESSORY MFRS

Buxbaum A Co 120 Elinor ave
 Corson W G 82 Dellenberger ave
 Gross Products Co Ltd 1427 Copley rd
 Meyer Leo Co 247 Nieman

AUTOMOBILE TIRE BOOT AND PATCH MFRS

Buxbaum A Co 120 Elinor ave

AUTOMOBILE TIRE DEALERS

(See Also Automobile Supplies)

Abramson Israel 270 S High
 Akron Tire Market 149 E Market
 Akron Tire Sales Co 265 E Market
 Akron Used Tire Market 717 S Main
 Arcade Garage 41-49 S High
 Armstrong & Kendig Inc 550 Johnston
 Austin T A 1835 Manchester rd
 Baringer Service Station n s W Market
 Beyer Hyman 601 N Main
 Boulevard Tire Co 1390 Kenmore blvd
 Brooklands Garage & Hardware 381 Brooklands
 Bruce & Tasich 398 S High
 Byrne John 1505 E Market
 Century Service 304 W Market
 Ceylon Tire Co 12 S High

The D. W. KAUFMAN REALTY CO. REALTORS

PHONE HEmlock 8137

AKRON 1933 CITY DIRECTORY

1501

Automobile Tire Dealers Continued
Cook Bros Tire Sales Inc 65 W Exchange (See page 54)

Copley Road Garage 806 Copley rd
Cummins Isadore 670 S Arlington
DeSure R A 674 1/2 Edgewood ave
Dollar Store Inc 877 E Market and 882 S Main
Falls Master Tire Co 206 Broadway E (C F)
Firestone Park Tire & Battery Service 1241-1245 Grant
Freedman I E 857 E Market
G & M Tire Co 444 W Exchange
Gast L B 405 E Market
Goodrich Silvertown Inc 30 W Exchange 440 S High 475 Water and 390 S Main
Haehner Ernest 877 S Main
Harp Russell Inc 180 S High and 250 W Market
Hyde J Grant Inc 457 E Market (See back cover)
Jost Tire Service Co 322 S High
Levers R W 126 E South
Main Tire Service 110 N Main
Manufacturers Rubber & Supply Co 82 S Howard
Marine Tire & Rubber Co 1 W North
Mayflower Tire & Service Co 278 S High
Naum Co 391 S Main
North Hill Tire Service 704 N Main
Parker E V 393 E Exchange
Pat & Jack a Service 47 S Maple
Potter J M Oil Co 303 W Exchange 574 N Main and 1951 W Market
Reliable Tire Service Co 197 W Bowery
Schneiderman Meyer 1500 S Main
Schulman A Inc 444 W Exchange
Sears Roebuck & Co 265 S Main
Seiberling Service Station Inc 180 S High and 250 W Market
Shecht Ben 131 Wooster ave
Spain Tire Shop 112 Cherry
Stafford Service Co 785 Grant
Stull's Service Station 696 E Cuya Falls ave
Swartz F T 690 N Main
Tire Shop 493 E Exchange
Tire Supply & Service Inc 177 2d N W Barberton O
Truck Tire Service Co 402 S Broadway
Lhl Service Station 1304 Kenmore blvd
Vladuct Tire Co 546 N Main
VonGunten-Baumgartner Co Inc 1463 Copley rd
Walhaven Inc 1658 W Market
Warehouse Sales Co 82 N High

AUTOMOBILE TIRE DEALERS—WHOLESALE

Ceylon Tire Co 12 S High
Cook Bros Tire Sales Inc 65 W Exchange (See page 54)
Harp Russell Inc 180 S High and 250 W Market
India Tire & Rubber Co Mogadore O
Jost Tire Service Co 322 S High
Schulman A Inc 613 2d Natl Bldg
Seiberling Service Station Inc 180 S High and 250 W Market
Truck Tire Service Co 402 S Broadway

AUTOMOBILE TIRE MFRS

(See Rubber Tire Mfrs)

AUTOMOBILE TIRE MOLD MFRS

(See Die and Mold Mfrs)

AUTOMOBILE TIRE AND TUBE REPAIRING

Armstrong & Kendig Inc 550 Johnston
Baringer Service Station n s W Market
Bruce & Tasich 398 S High
Central Garage Co 120-160 Ash (See page 50)
Ceylon Tire Co 12 S High
City Tire & Repair Co 42 W Exchange
Cook Bros Tire Sales Inc 65 W Exchange (See page 54)
Dulaney J F rear 914 Pitkin ave
Firestone Park Tire & Battery Service 1241-1245 Grant
Five Points Tire Shop 358 Bell
Fleishman V R 859 W Bowery
Goodrich Silvertown Inc 30 W Exchange, 440 S High 475 Water and 390 S Main
Harp Russell Inc 180 S High and 250 W Market
Herman F W 200 E Exchange
Jost Tire Service Co 322 S High
Levers J W 298 S Arlington
Pat & Jack a Service 47 S Maple
Raney Tire Mileage Co 524 S High
S & A Tire Shop 640 S Arlington
Seiberling Service Station Inc 180 S High and 250 W Market

Automobile Tire and Tube Repairing Continued
Spain Tire Shop 112 Cherry
Stull's Service Station 696 E Cuya Falls ave
Truck Tire Service Co 402 S Broadway
Tyson J R 1462 E Market
Valentz Anthony 346 W Thornton
VonGunten-Baumgartner Co Inc 1463 Copley rd
White W M 445 Water

AUTOMOBILE TIRE VALVE MFRS

Bridgeport Brass Co 755 S High
Dill Mfg Co 812 United Bldg
Schrader's A Son Inc of Ohio 705-721 Johnston

AUTOMOBILE TOP MFRS

Alamo Auto Trimming Co 419 W Exchange (See pages 51 and 54)
Foltz H H Body Corp 82 N Summit (See page 54)
McMahon & Reynolds 14 E Cedar
Neesser Herman 692 W Bowery
North Hill Top & Body 589 N Main
Olinger Auto Top & Upholstering Co 32 S Case ave
Orleans Auto Top 443 Water
Reber T B 714 Sumner
Richard J P Co 71 W Market
Riley's Auto Hospital 465 S High (See page 47)
Welker M B 2555 Elmwood (C F)

AUTOMOBILE TOWING

Akron Auto Towing Co 30 N High
Bell R F 83 E State
Copley Road Garage 806 Copley rd
Dillinger's Ted Garage 377 W Thornton (See page 49)

ELTON'S TOWING SERVICE Inc

Central Garage Bldg 130 Ash

Kilne & Reynolds Inc 1620 Front (C F)
Nick's Fender & Body Co 888 S High (See page 47)
Standard Auto Service cor Bowery & W Thornton (See page 53)
Superior Auto Towing & Service Co 71 S Broadway
VonGunten-Baumgartner Co Inc 1463 Copley rd
Wilson Auto Towing Service 156 E Center

AUTO TRIMMING AND UPHOLSTERING

Alamo Auto Trimming Co 419 W Exchange (See pages 51 and 54)
McMahon & Reynolds 14 E Cedar
Nick's Fender & Body Co 278 E South (See page 47)
Riley's Auto Hospital 465 S High (See page 47)

AUTOMOBILE TRUCK BODY MFRS

Foltz H H Body Corp 82 N Summit (See page 54)
G & G Truck Body Co 423 Water
Riley's Auto Hospital 465 S High (See page 47)

AUTOMOBILE TRUCK DEALERS

Akron Truck Sales Co 870 E Market
Bevnon Chevrolet Co 828 S Main
Burns Motor Co 65 W Exchange
Charvoz Sales Inc 339 E Market (See right top margin)
Homeier-Universal M Inc 816 E Market
Hyde J Grant Inc 457 E Market (See back cover)
International Harvester Co of America Inc 157-167 E Center
Jones E R 1868 Front (C F)
Jones & Glass Co 52-58 S High
Lyle Chevrolet Co 2306 Front (C F)
Mack-International Motor Truck Co 695 Johnston
McCormick W H Inc 630 N Main
Pearson Motor Inc 763 Kenmore blvd
Predmore-Henry Motor Co 328 W Market
Schuck A J Sales Inc 463 Locust
Sterling Motor Truck Co 426 S Broadway
Thornton Chevrolet Inc 1017 Kenmore blvd (See page 50)
White Sales & Service Co 75 N Union

AUTOMOBILE TRUCK TIRE DEALERS

Ceylon Tire Co 12 S High
Cook Bros Tire Sales Inc 65 W Exchange (See page 54)
Jost Tire Service Co 322 S High
Spain Tire Shop 112 Cherry
Truck Tire Service Co 402 S Broadway

COAL Order from THE CITY ICE & COAL CO.

PURE ICE, DUSTLESS COAL. Phone Blackstone 7134

1502

BURCH DIRECTORY CO'S

AUTOMOBILE TRUCK TRAILER BUILDERS:
Foltz H H Body Corp 82 N Summit (See page 54)

AUTOMOBILE TRUCK TRAILER DEALERS
Fruehauf Trailer Co 37 N Broadway

AUTOMOBILE WASHING

Arcade Garage 41-49 S High
Armstrong & Kendig Inc 550 Johnston
Central Garage Co 120-160 Ash (See page 50)
Exchange Auto Laundry 49 E Exchange
Gochrich Silvertown Inc 30 W Exchange 440 S High 475 Water and 390 S Main
Harp Russell Inc 180 S High and 250 W Market
Lightning Auto Wash 1139 E Market
Main Auto Wash 924 S Main
Manchester Road Super Service 2256 Manchester rd
Montgomery Milton 42 W Exchange
Nine Minute Auto Wash Co 110 Cherry
Seiberling Service Station Inc 180 S High and 250 W Market
Standard Auto Service cor Bowery & W Thornton (See page 53)
Superior Auto Towing & Service Co 71 S Broadway

AUTOMOBILE WHEEL ALIGNING

Harp Russell Inc 180 S High and 250 W Market
McMahon & Reynolds 14 E Cedar
Perfection Spring Co, 280-284 Perkins (See page 53)
Seiberling Service Station Inc 180 S High and 250 W Market

AUTOMOBILE WHEEL AND RIM MFRS

Motor Rim Mfrs Co 153 Wooster ave

AUTOMOBILE WRECKING

Akron Truck Wrecking Co 822 E Market
Atlas Wrecking Co 972 Hazel
Rober Nathan 288 W Chestnut
Bowery Auto Wrecking Co 973 W Bowery
Butcher F J 2070 East ave
City Auto Wrecking Co 327 Wooster ave
Darby Auto Wrecking Co 1895 E Market
Edgewood Auto Wrecking Co rear 683 Edgewood av
Falls Auto Wrecking Co 1820 Front (C F)
Gaydash John 800 Miami
General Auto Wrecking Co 475 Wingenter
Giant Auto Wrecking Co 690 E Tallmadge ave
Jenkins Auto Wrecking Co 40 W Waterloo rd
Kodish Abraham 424 W Thornton
Kodish J M Estate 613 Wooster ave
Lachok Andrew 564 Kipling
Laney L S 1348 Kenmore blvd
Mack's Auto Wrecking Co 1244 Ionr ave
Marsh A L 1541 Home ave
Maur Auto Wrecking Co 488-92 Wabash ave
Morgan E N 826 S Arlington
South Main Auto Wrecking 1037 S Main
Spicer St Auto Wrecking 690 Spicer
Square Deal Auto Wrecking Co 449 Locust
Switzer Ave Auto Wrecking 1116 Switzer ave
Wagoner Ray 616 E Exchange
Wilkinson C W 984 Brown
Wilkinson F D 847 Hazel

AVIATION SCHOOLS

Air Services Inc Akron Municipal Airport

AWNING AND TENT MFRS

Akron Tent & Awning Co 873 E Exchange
Moore I A 648 N Howard
Slauson Awning & Tent Co 18 E Miller ave

SOUTH AKRON AWNING CO

869 and 871 S Main (See page 55)

BAG MFRS—CELOPHANE PAPER DISPLAY

Jatte Grant Display Bag Co 81-85 S Case ave

BAGGAGE TRANSFER

(See Taxicab and Baggage Service)

BAKED GOODS

Brickley C D 631 N Howard
Davis Rosby 126 W Bowery
Fouche & Brittain Inc 806 W Market 1036 Jefferson ave 1071 W Exchange and 400 Storer ave
Ivacska J & Son 851 Grant

Baked Goods Continued

R & R Food Co 461 F Cuya Falls ave
Riznikove Abraham 455 Wooster ave
Vogt Mrs Alice E 75 N Adams
Wenhart Henry 312 Wildwood ave and 2231 Front (C F)

BAKERS—RETAIL

A B C Bakery 260 Cole ave
Akron Pure Bakery rear 452 Clover
Archer Debbs 137 E South
Arlington Pastry Shop 774 S Arlington
Bachtel Mrs Ada E 964 Kenmore blvd
Big Loaf Bakery 245 Steiner ave
Birk Mrs Florence E 132 Cole ave and 439 W Market (Cakes)
Chamberlain F C 363 Douglas

CITY BAKING CO

Store No 1 532 Grant, Store No 2 Central Market, Store No 3 478 E South, Store No 4 Home Provision Co Store No 5 Medford Market, Store No 7 Marmain Mkt (See right bottom margins)

Clemens O W 2890 Bailey rd (C F)
Cuyahoga Baking Co 131 Cuyahoga
Elite Baking Co 1089 S Main (See page 56)
Falls Home Bakery 2166 Front (C F)
Handy Bakery 123 Portage trall (C F)
Hardman G A 2368 East ave
Heidt John rear 1013 Bellows
Hobach R L 432 Rhodes ave
Home Bakery 1612 S Arlington
Homestead Bakery rear 860 Reardsley
Hunsicker E C 2215 10th S W and 1032 Kenmore blvd
Ideal Baking Co rear 718 Kling
James Bakery 16-18 S Arlington
Jones Mrs Maymo 600 Canton rd
Kaase Co 270 Sumner 47 F Mill 8 S Howard 378 S Maple 941 Dopler, 5 Merriman rd 139 J Cuyahoga Falls ave 2174 Front (C F) and 1675 State rd (C F) (See page 56)
Kenmore Baking Co 1935 Manchester rd
Kistler Baking Co 373 W Thornton
Korody Michael 96 W Thornton
Kraft Baking Co 114 E Exchange
Lachoff H M 330 Massillon rd
Liberty Bell Bakery 676 Upson
Mackey R A 499 W Exchange
Marconi Nicholas 201 S Allington
National System of Bakeries 367-9 S Main (See page 56)
New York Baking Co 439 Wooster ave and 674 Raymond
Pawell Thos 1288 2d ave
Pioneer Home Bakery 302 Pioneer
Pure Food Bakery 358 S Main
Quality Bakery 771 Fern
Rial Bros Bakery Inc 832 and 834 Coburn and 1948 Manchester rd (See page 56)
Rockefeller Heiman 451 Wooster ave
Roma Bakery Gro & Meat Mkt 281 N Howard
Rommel G W 279 E South
Rossi Mario 220 E Tallmadge ave
Sanitary Baking Co 310 N Howard
Schmidt G C 325 E Cuya Falls ave
Spoerndle Harry 1114 Portage tr (C F)
Stokich Bakery 745 Miami
Sun-Lite Bakery 25 Kent
Sunset Bakery 968 Copley rd
Werner O A 36 F Cuya Falls ave
Winzeller Joseph 2961 Charles (C F)
Witz Chas 1506 Aster ave

BAKERS—WHOLESALE

Akron Rye Bread Co 888 Douglas
Albrecht Bakery 178 N Union
Better Bread Co 589 S High
City Baking Co 532 Grant (See right bottom margins)
Drake Bakeries Inc 132 Ash (Cakes)
Elite Baking Co 1089 S Main (See page 56)
General Baking Co 549 Miami
Grennan Bakeries 693 S High (Cakes)
H & R Bakery 127 Rhodes ave
Hughes Pie Bakery 233 Carroll
Just-Rite Pie Shop 1123 Andrus
Love s Mrs Pie Shop 1090 Kenmore blvd
Purity Bakeries Corp 693-711 S High
Quality Pie Co 371 S Maple (Pies)

The STANDARD MORTGAGE Co. FIRST MORTGAGES
2d FLOOR 174 SOUTH MAIN STREET

You Will
Find the
Leading

Business Men's Ads

IN THE
CITY
DIRECTORY

AKRON 1933 CITY DIRECTORY

1503

Bakers—Wholesale Continued
Quimby Holsum Bakery rear 126 Lods
Rial Bros Bakery Inc 832 and 834 Coburn (See page 56)
Spang J Baking Co 70 Cherry
Superior Baking Co 639 S High
Ward Baking Co 70 Cherry
Wonder Bakeries Co Inc 178 S Torgo (See page 55)

BAKERS SUPPLIES

Akron Bakers Supply Co 532 Grant

BALL ROOMS

East Market Gardens 264 E Market
Recreation Ball Room 6 N Summit
Zigler Dance Hall 101 E Voris

BAND INSTRUMENTS

Edified s Music & Jewelry Store 354 S Main
Kratz Plano Co 29 S Howard
Rudlick s Music Store 145 S Main

BANDS AND ORCHESTRAS

Akron Masonic Band 103 S High
Co-l-d Entertainers 364 Harvard
Doctors Symphony Orchestra, Dr A S McCormick director
Odd Fellows Concert Band, Adam G Ranck director, 277 E Mill
One Hundred Seventh Cavalry Band 8 S Howard
Richards J A 194 Myrtle pl
Silverstein s-Dance Orchestra 36 S Howard
Smolin Sam 160 W Buchtel ave
Temple Square Orchestra 884 Oakland ave

BANK CLEARING HOUSE

Akron Clearing House Assn 322 Ohio Bldg

BANKS

Akron Morris Plan Bank 415 and 417 S Main (See right top margin)
Commercial Bank & Trust Co 316 S Main, branches 634 and 1092 S Main and 948 E Market
Dime Savings Bank cor Main and Howard, Flatiron Bldg (See left bottom margin)
Firestone Park Trust & Savings Bank cor S Main and Miller ave (See front stencil)

FIRST-CENTRAL TRUST CO

106 S Main at Mill, 337 S Main, 1177 E Market, 1002 E Market, 142 E Cuyahoga Falls ave, 1243 S Main, 947 Kenmore blvd, 2131 Front (C F) and 523 W Tuscarawas ave, Barberton O (See right bottom margin and page 57)

Standard Bank of Akron 174 S Main

BANKS—FOREIGN EXCHANGE

Akron Travel Bureau Inc 6 E Mill
Commercial Bank & Trust Co 316 S Main, branches 634 and 1092 S Main and 948 E Market
Firestone Park Trust & Savings Bank cor S Main and Miller ave (See front stencil)
Standard Bank of Akron 174 S Main

BARBER AND BEAUTY SHOP SUPPLIES

Akron K & J Beauty Supply Co 31 W Market
Canton-Akron Beauty & Barber Supply Co 20-22 N High
Romito Beauty Parlor & Barber Supply Co 339 E Cuya Falls ave

BARBER SCHOOLS

Modern Barber College 23 N Howard
Riggs LeMar Barber College 31 N Howard
Sayre H S 56 E Market

BARBER SHOPS

Abdenour J H 618 Inman
Abdo F A 10 S High
Adamendas Nicholas 17 1/2 N Howard
Adams Homer 474 Brittain rd
Adamson C B 623 Johnston
Akers C M 105 E Kent rd (Stow)
Alexich Joseph 323 W Exchange and 1026 Jefferson ave
Allen G W 1157 Mercer ave
Allen Louis 557 W Exchange
Allen T V 75 N Howard

Barber Shops Continued

Allstatter N J 345 W Market
Alward V W 66 E Cuya Falls ave
Ambros Paul 17 McCoy and 902 E Exchange
Anderson I B 562 Wooster ave
Andrews J H 528 Portage dr (C F)
Apple Michael 89 L Market
Apsaga John 604 Wooster ave
Attalla Iarris 1828 4th (C F)
Auseon W H 13 W Exchange
Aven C F 130 Wooster ave
Bahry W A 595 S Main
Bailey J L 1321 Newton
Baird Gordon 2922 Bailey rd (C I)
Ballato Anthony 780 Lovers lane
Banlock Joseph 963 S Main
Barden H H 648 Storer ave
Baskin Acie 136 Spring
Becker H C 313 S Main
Beckley J R 122 E Kent rd (Stow)
Benedum C E 604 Canton rd
Bernert Michael 371 E South
Beshara Louis 344 W Cedar
Bezzeg Michael 642 Kenmore blvd
Bickey & Marshall 930 Kenmore blvd
Bird J D 226 Wooster ave
Bland s Barber Shop 1217 Moore
Bliss Chas 617 S Main
Bobich Geo 605 W Bowery
Boggs T P 1272 E Archwood ave
Bolvin H W 44 1/2 E Market
Bonstein Elwood 12 Iake
Bosilkov John 223 W Thornton
Bowers D L basement United Bldg
Bowersox & Brady 208 1/2 E Market
Bradley F E 1331 Copley rd
Brake A T 772 W Bowery
Brkan Saml 1494 Kenmore blvd
Brown H C 10 Cherry
Bucklew L J 249 1/2 W Exchange
Budich Thos 80 S Case ave
Butchik Nick 501 Eastland ave
Burgett O S 2170 Front (C F)
Burkhart J W 1810 4th (C F)
Byers & Carl 977 Kenmore blvd
Capizzi Simon 9 N Valley
Carpenter Bros 466 L South
Carpenter C P 377 Brooklands
Casey Theodore 1709 State rd (C F)
Chirich Steve 1206 S Main
Christ Peter 97 N Case ave
Christoff Billie 2 Cole ave
Christoff & Marinoff 1522 Englewood ave
Chudanov Wm 23 Ira ave
Chulta J F 78 N Adams
Chulta W J 589 Upson
Clawson D C 2725 Hudson dr (C F)
Coffman Lee 42 1/2 Cole ave
Combs C C 1157 E Market
Corbin G L 493 W Exchange
Cortesi F A 429 Chestnut blvd (C F) and 1544 10th (C F)
Couch C H 1269 W Waterloo rd
Courtney J B 751 S Arlington
Cunert Joseph 91 N Case ave
Cunningham H H 852 E Exchange
Curry J M 2034 Englewood ave
Cyphert & Kerzle 913 E Market
Daniel C A 181 1/2 W South
Degley F F 10 447 and 499 S Arlington and 1214 6th ave
Degley P L 840 Johnston
Douglas Hiram 461 S Arlington
Duncan G L 146 N Arlington
Edwards A H 706 S Main
Edwards I F 1236 Curtis
Eldridge S S 1167 S Main
EHeff Nick 1535 S Main
Ellinger H W 1230 Ist-Central T Bldg
Elliott P V 1413 Goodyear blvd
Elvey E S 1303 Goodyear blvd
Emery P J 638 1/2 S Arlington
Etol Nagib 1833 4th (C F)
Exchange Barber & Beauty Shop 36 W Exchange
Fambro W R 1489 S Main
Fancy S W 330 S Main
Farkas J P 638 W Market
Farkas John 886 East ave
Fassle John 1413 East ave
Federal Barber Shop 323 Perkins
Felton O H 325 Portage tr (C F)
Finch C E 356 Reed ave
Finch Phillip 355 S Arlington

All Banking Services In
Nine Convenient Locations

The
FIRST-CENTRAL
TRUST COMPANY



Barber Shops Continued

Finch R H 256 Brown
 Florella Joseph 722 Grant
 Fleck R E 440 E Exchange
 Foutts C E 780 S Main
 Freeman A C 464 Eastland ave
 Frisch Victor 772 N Main
 Fruth G A 635 Wooster ave
 Fuller Z N 1286 F Market
 Gallo Emil 908 Grant
 Garritano Michael 372 Wooster ave
 Gauthier Edmond 35 W Mapledale ave
 Gelogue Floyd 1315 S Main
 George C D 24 E Exchange
 George E E 2210 Front (C F)
 George Eli 800 W Bowery
 Gerencser Louis 270 W Bartses
 Gholston J L 283 Fuller
 Gomory Bros 1082 Brown
 Grasso Chas 13 S Main
 Green Parrot Barber Shop 1741 S Main
 Grimm R O 85 S Main
 Guarino Angelo 415 Patterson ave
 Hadnajer Stephen 59 E Exchange
 Hafner Carl 26 Merriman rd
 Hagdush Mike 601 Kenmore blvd
 Hagenmaier E H 8 Portage trail (C F)
 Haines C W basement Ohio Bldg
 Hallemasz Kristof 763 Washington
 Hall C G 265 Beaver
 Hall J R 2215 Front (C F)
 Harami Nuni 764 S Main
 Hargrave A I 1020 Kenmore blvd
 Harris J P 349 1/2 E South
 Hart D M 483 S Arlington
 Hartman W S 191 F York
 Hawkins J L 222 E Tallmadge ave
 Hawkins W M 399 E Cuyah Falls ave
 Hayes J M 1830 Shaw ave
 Henson B R 1227 S Main
 Highland Hair Shop 832 W Market
 Hill F A 557 S Arlington and s s W Market
 Hippodrome Barber Shop 24 W Bowery
 Hood H L 747 S Arlington
 Hope J H 955 N Main
 Horak P M 200 E Center
 Hotel Akron Barber Shop 84 1/2 F Market
 Hotel Marne Barber Shop 281 S Main
 Howe Wm 169 S College
 Hubiak Anatol 1230 5th ave
 Hume G E 1443 S Main
 Hurns Alex 871 Grant
 Hutvagner Mrs Victoria B 106 W Bartses
 Hyder C H 214 E Tallmadge ave
 Hyman S J 190 Market
 Infantino Chas 2204 15th S W
 Igerman Geo 12 S Main
 Iyob M J 453 Grant
 Jackson W S 729 S Main
 Jacynyk Stephen 879 Brown
 Janovich Frank 640 W Bowery
 Johnson I G 2090 16th S W
 Jones I H 880 S Main
 Jordan Dominic 938 Slosson
 Kauffman Wm 1793 E Market
 Kawiecki Edmund 237 E Glenwood ave
 Keith C W 589 N Frestone blvd
 Keller Eugene 222 W Exchange
 Kenyeres Louis 235 W Bartses
 Kepler A L 1020 5th ave
 Kessel W P 348 Cole ave
 Kesselring G G 620 S Arlington
 Kish Jack 389 W Thornton
 Kish Michael 769 Johnston
 Klzas Anastas 9 Ira ave
 Klatt J C 584 Grant
 Knight W H 1087 Pittkin ave
 Kohler J E 1401 E Market
 Kominsky Eugene 923 Johnston
 Kominsky Saml 425 Wooster ave
 Kovach M Z Akron S & L Bldg
 Kraft G H 973 Johnston
 Kraus Nicholas 387 Wooster ave
 Krieger F A 935 Brown
 Krist John 102 E Voris
 Krutky August 1922 Manchester rd
 Kudia Peter 1284 Newton
 Ladato Domenico 799 W Bowery
 Lamb W T 483 Brown
 Landis & Deford 559 1/2 S Arlington
 Lane Wm 1496 F Market
 LaRosa Victor 1002 1/2 E Market
 Lashley C G 2561 27th S W

Barber Shops Continued

Lawrence L G 75 W Exchange
 Leatherwood C E 128 W Bowery
 Lewis J E 684 Florida ave
 Limer & Handy 1422 E Market
 Losey Mrs Minnie H 2266 East ave
 Lucas John 8 W Bartses
 Ludwick Joseph 7 W Market
 Mader I R 54 E Market
 Maglione Amedeo 343 E Cuyah Falls ave
 Majestic Barber Shop 365 S Main
 Makiel John 890 S Main
 Malack Saml 268 Wooster ave
 Markovich Michael 257 Steiner ave
 Maroon Louis 405 W Thornton
 Yarrrese Thos 237 E South
 Marshall C J 619 N Main
 Martin C I 771 Rhodes ave
 Martin D P 1025 N Main
 Martin R H 341 Wooster ave
 Mason Chas 875 Miami
 Massaro John 436 Chestnut blvd (C F)
 Matthews G W 77 N Howard
 Maxwell & Taggart 2019 Front (C F)
 Mayflower Hotel Barber Shop 257 S Main
 McClain C D 1153 E Market
 McClung O W 646 Canton rd
 McKinney Rufus 276 1/2 E Exchange
 McMillen W D 311 S Arlington
 Medjed Marcus 150 N Case ave
 Medley A G 89 W Exchange
 Metropolitan Barber Shop & Beauty Parlor 39 S Main
 Mick Adam 1091 1/2 Grant
 Milhoan Todd 848 Johnston
 Miller C I 239 E Exchange
 Miller F C 47 N Main
 Miller J C 1024 Kenmore blvd
 Mirkov N D 82 W Bowery
 Mitchell H W 1311 Grant
 Mollis W J 358 Spicer
 Mondl Tony 534 W Thornton
 Moon A G 656 S Main
 Moore L J 812 Lovers lane
 Morelli Alphonso 250 Locust
 Morton W R 1066 Kenmore blvd
 Moss Jack 1645 Newton
 Mourey F J 102 E Mill
 Move W W 1263 F Market
 Mund Carmen 1063 S Main
 Munn P A 2747 Hudson dr (C F)
 Myers W E 869 Dayton
 Myers W H 451 W Exchange
 Naim F G 79 W Market
 Nelson L B 509 Madison ave
 Nolan W M 462 W Bowery
 Non Parell Barber Shop 127 S Howard
 Non Parell Barber Shop 764 S Main
 Norman James 1049 E Market
 Novicky John 1863 Main (C F)
 Novokovich Theodore 115 N Case ave
 Nuzum J M 1327 E Market
 Nyznick Valentine 1215 Grant
 Ohio Barber Shop 199 S Main
 Olson F L 488 Wooster ave
 Osborne L N 1268 Grant
 Pagano Ralph 233 N Howard
 Parker Wm 1727 Manchester rd
 Patti Peter Jr 564 Grant
 Paulic Mike 135 E South
 Peck J A 1016 S Main
 Peebles M B 2430 2d (C F)
 Peninger J F 330 E Exchange
 Peter John 55 E Mill
 Petrucelli Joseph 920 N Howard
 Petty Fred 2264 East ave
 Piazza Bartolomeo 23 Cuyahoga
 Piazza Salvatore 223 N Howard
 Pierce F H 497 S Main
 Pike John 212 1/2 W Exchange
 Piscazzi Leo 434 Cuyahoga
 Polivka Walter 214 Cole ave
 Polzovich & Wellmrovich 67 N Howard
 Popadich Veljko 190 Kenmore blvd
 Portage Hotel Barber Shop basement Portage Hotel
 Prestwood W D 180 Ira ave
 Privett F F 1220 S Main
 Rafferty J C 473 S Main
 Rains R C 899 S Main
 Rairick C F 920 S Hawkins ave
 Ramey H H 1030 Lovers lane
 Raser F J 241 W Exchange
 ReMalia W A 935 E Market

THEODORE ST. GERMAIN REALTY CO. "Our Customers get the Bargains"

308-311 Ohio Building

Phones BBlackstone 9118, 9119 and 9110

AKRON 1933 CITY DIRECTORY

1505

Barber Shops Continued

Rennix F M 200 Kelly ave
 Rialto Barber Shop 15 Goodyear blvd
 Rich Joseph 857 S Arlington
 Richards M W T 810 Copley rd
 Riel C W 1038 S Main
 Riggs C L 332 W Cedar
 Riley W W 11 Broad
 Robinson Wm 406 S High
 Rodgers J A 14 N High
 Rohleder & Fritsch 10 E Market
 Rois A C 373 S Maple
 Rose C F 145 Cole ave
 Rose G A 357 Reed ave
 Ruckner Lindsey 325 N Howard
 Ruman Joseph 102 S Case ave
 Rumpf Henry 478 E South
 Rush C A 121 Jewett
 Rusinoff Michael 234 N Arlington
 Sabbatino Carl 1029 S Arlington
 Sabbagh Joseph 688 Allyn
 Salamon Michael 497 W Thornton
 Sahnany Elias 452 W Bowery
 Sahnany Essa 75 Kirkwood ave
 Sanders R F 252 E South
 Schaffer H A 629 N Howard
 Schaffer S S 515 1/2 S Main
 Scholz H H 1202 Big Falls ave
 Schumacher C L basement 2d Natl Bldg
 Scott Roy 2425 East ave
 Secrest C T 842 W Exchange
 Selzer G O 1329 Newton
 Seminero J A Hotel Anthony Wayne
 Senn C D 167 Brittain rd
 Senn F P 583 Darrow rd
 Shaar & Shaar 479 S Arlington
 Shama Ell 403 E Market
 Shaw J V 219 1/2 E Market
 Smith Andrew 1249 S Main
 Smith Mrs Bertha 485 Wooster ave
 Smith G E 5 W Thornton
 Smith J M 106 Annadale ave
 Smith N J 1098 S Main
 Smith W G 2125 Front (C F)
 Snitzler Ann 1421 E North
 Snyder Henry 134 F Exchange
 Soltesz John 902 Princeton
 Soos John Jr 127 Cole ave
 Sowash Pearl 167 W Exchange
 Speck C W 2216 Manchester rd
 Spidle V G 641 Canton rd
 Stale James 537 Washington
 Stanovic Peter 92 W Market
 State Road Beauty Shop 1672 State rd (C F)
 Steen J T 1233 E Market
 Stenos F G 123 S Martha ave
 Stewart W E 98 S Case ave
 Stiles R W 11 E Mildred ave
 Stover L E 587 Carroll
 Stoyadinov Saml 1520 Kenmore blvd
 Stoyanovich Vasile 39 Stanton ave
 Strand Barber & Beauty Shop 1055A E Market
 Stianse T J Buchtel Hotel
 Subotin Iouts 1078 Johnston
 Taggart C H 647 School ave (C F)
 Teeter E Z 445 E Exchange
 Thomas D C 374 S Maple
 Thomas G A 133 S Howard
 Thornton F A 211 W Thornton
 Tomi Simon 134 Stanton ave
 Toth Michael Jr 712 S Main
 Tropeano Joseph 2129 Front (C F)
 U S Barber Shop & Beauty Parlor 100 E Market
 Valenti Joseph 365 E Cuya Falls ave
 Varverakis Moshos 8 N Howard
 Vinciguerra Andrew 50 N Main
 Wagner J J 790 Washington
 Walker G A 2003 Front (C F)
 Warner B W 1101 4th ave
 Warner T D 1954 Manchester rd
 Watson C C 13 W Long
 Welch G C 638 Sherman
 Welker & Well 228 E Mill
 Wells J E 1380 Manchester rd
 West Otton 2776 Hudson dr (C F)
 White Palace Barber Shop 7 1/2 E Mill
 Whitehead C L 568 Tallmadge rd (C F)
 Whitmeyer G V 1975 Manchester rd
 Widmer E R 222 Front (C F)
 Wiley L F 408 Storer ave
 Williams C E 686 Edgewood ave
 Williams Edward 1094 Brown
 Williams James 61 Stanton ave

Barber Shops Continued

Wilson A V 292 Wildwood ave
 Wilson & Rice 6 S College
 Wise J E 2406 4th (C F)
 Wiseman R R 1806 E Market
 Witter F E 666 Damon
 Wolf Joseph 379 W Bartees
 Woodward H W 504 N Howard
 Wright E F 1153 S Main
 Wurth G J 21 L Cuya Falls ave
 Yable W J 756 Johnston
 Yelverton C M 201 Ellwood ave
 Young G C 1185 Manchester rd
 Zarich John 1168 Grant
 Zeigler W S 349 Chittenden
 Zimmerman G C 538 N Main
 Zirmatello Nick 845 Johnston
 Zlak Steve 51 S Case ave

BARREL DEALERS

Akron Barrel & Junk Co 243 Euclid ave
 Brotsky Harry 962 Rhodes ave
 City Barrel & Junk Co 198 Wooster ave
 Star Barrel & Junk Co 849 Bell
 Summit Barrel & Junk Co 414 Pine

BARREL MFRS

Lapp Jacob Cooperaage Co 1010 Bank (See page 58)

BATH ROOMS

Class J F Health Fume System 21 Arch
 Fedewa Mrs Ina 205 W Exchange
 Haastrom J R 971 Delia ave
 Hot Springs of Akron 80 S Broadway
 Palace Bath Parlors 119 S High
 Superior Baths 279 S High

BATTERIES—STORAGE

Akron Tire Market 149 E Market
 Arcade Garage 41-49 S High
 Armstrong & Kendig Inc 550 Johnston
 Baringer Service Station n s W Market
 Bridge Battery Co 205 Water
 Brooklands Garage & Hardware 381 Brooklands
 Brown Street Battery Exchange 961 Brown
 Bruce & Tasich 398 S High
 Central Garage Co 120-160 Ash (See page 50)
 Century Service 304 W Market
 Copley Road Garage 806 Copley rd
 Cramer Sales & Engineering Co 333 E Market (See page 48)
 Dollar Store Inc 877 E Market and 882 S Main
 Falls Battery & Electric Service 6 Broadway E (C F)
 Farley Tire, & Battery Service 934 N Howard
 Firestone Park Tire & Battery Service 1241-1245 Grant
 Fischer Bros Battery Co 366 S Maple
 Fischer Ed 463 W Exchange
 Forsythe W J 196 W Exchange
 Francis Battery & Supply Co 371 Thornton
 Garrits J J 1796 1/2 L Market
 Goodrich Silvertown Inc 30 W Exchange 440 S High
 475 Water 390 S Main
 Harp Russell Inc 180 S High and 250 W Market
 Hopkins & Kipp Auto Electric Inc 353-359 W Bowery (See page 50)
 Hyde J Grant Inc 457 E Market (See back cover)
 Jost Fire Service Co 322 S High
 Kline & Reynolds Inc 1620 Front (C F)
 Koontz A L 323 S High
 Kiser E E 639 W Bowery
 Neal R B 21 W South
 O Neil Battery Co 26 N Cherry
 Pat & Jack's Service 47 S Maple
 Potter J M Oil Co 303 W Exchange 674 N Main and 1951 W Market
 Schroeder E W 2026 Front (C F)
 Seiberling Service Station Inc 180 S High and 250 W Market
 Spain Tire Shop 112 Cherry
 Superior Battery & Service 793 Johnston
 Uhl Service Station 1304 Kenmore blvd
 VonGuten-Baumgartner Co Inc 1463 Copley rd
 Wallhaven Inc 1658 W Market
 West Side Radio & Battery Service 637 Wooster ave

BATTERY MFRS—STORAGE

Firestone Battery Co Firestone pkwy
 Square Deal Electric Co rear 74 W Thornton

BEAUTY CULTURE SCHOOL

Riggs LeMar Institute basement Ohio Bldg

TAWNEY'S ICE CREAM COSTS WONDERFUL NO MORE

1506

BURCH DIRECTORY CO'S

BEAUTY SHOP SUPPLIES (See Barber and Beauty Shop Supplies)

BEAUTY SHOPS

Abbott Mrs Mary I 716 Hazel
Ables Lawrence 150 S Howard
Adcock Mrs Nellie M s s W Market
Akron Beauty Service 93 Olive
Alexzar Beauty Shoppe 621 W Market
Annabelle Lee Beauty Shoppe 1169 Grant
Arlington Beauty Parlor 64 S Arlington
Auburn Beauty Shop 311 Chestnut blvd (C F)
Baldwin Mrs Helen 2056 Front (C F)
Berry Vinna P 2316 18th S W
Betty's Beauty Shoppe 192 W Market
Betty Nela Beauty Shop 7623 S Main
Betz Velma F 1664 State rd (C F)
Bluebird Beauty Shoppe 1185 F Market
Bonnett Mrs Agnes 32 N Martha ave
Bradley F F 1331 Copley rd
Brandon Mrs Lillian 179 W Cedar
Braun Helen 633 E Market
Britz Mrs Alice 1503 1/2 S Main
Brown Alice 951 Bloomfield ave
Buffalo Beauty Shop 2219 Front (C F)
Bules Mrs Florence E 958 N Main
Burk Linnie 179 Watson
Burt Mrs Betty 884 Work dr
Burwell's Beauty Parlor 112 Portage trail (C F)
Byron s Inc 192-196 S Main
Carpenter Pearl E 304 F Cuyah Falls ave
Carroll Beauty Shop 537 Keenan ave (C F)
Carroll Mrs Olive 14 E Market
Casler Mrs Myrtle 1671 W Lxchange
Chadwick Mrs Hazel N 1269 5th ave
Charm Beauty Parlor 890 S Main
Cinderella Beauty Shop 869 Dayton
Classic Beauty Shoppe 800 W Lxchange
Cline Mrs Gretchen I 1157 W Wilbeth rd
Conover Mrs Bertha B 421 Sumner
Cook Mrs Mabel M 380 F Glenwood ave
Corbin G L 493 W Lxchange
Cozy Beauty Salon 201 United Bldg
Culp Beauty Shop 650 Storck ave
Curl Shop 1 N Arlington
Daniel C A 1814 W South
Davis Mrs Deloris M 556 E Market
Degley Mrs Mary F 557 S Arlington
DeLuxe Beauty Shop 1070 S Main
Doris Mae Beauty Shop 451 W Exchange
Dorothy-Irene Beauty Shoppe 1367 Manchester rd
Doubleday Virginia I 1810 4th (C F)
Duo Art Permanent Wave Shoppe 365 S Main
East Akron Beauty Shop 985 F Market
Edna Marie Beauty Parlor 1085 1/2 F Market
Elmore Mrs Gertrude I 415 W Market
Empire Beauty Shop 429 Chestnut blvd (C F)
Ett-Lou Beauty Parlor 1010 Kenmore blvd
Farley Mrs Mae 891 E Market
Fawn Permanent Wave Shop 494 S Main
Fenwick Ada A 719 Grant
Fenwick Mrs Clara M 334 Spicer
Ferguson Betty 125 Rhodes ave
Ferguson R V 778 E Market
Levas Mrs Anna 124 Merriman rd
Frances Mae Beauty Parlor 700 Schiller ave
Francis Gustave 615 W Market
Freed H B 628 E Exchange
Friedman Mrs Sarah 407 Korach Bldg
Gabber M C 426 I Market
Gleason Mrs Pearl I 494 I Mill
Goodyear Fred 2212 Front (C F)
Goodyear Heights Beauty Shop 1402 Goodyear blvd
Harper Method Beauty Shop 12 E Market
Hea on Mrs Lucille A 739 N Main
Highland Hair Shop 832 W Market
Hoffman Hazel F 1267 F Market
Holmes Mrs Minnie 179 S Union
Hotel Marne Beauty Shop 251 S Main
Ingram Mrs Lena M 1030 Johnston
Isabel Beauty Parlor 1349 E Market
Jenkins Mrs Margaret M 409 S Arlington
Jewel Beauty Shop 133 Dodge ave
Jo-Ann Beauty Shop 358 Wooster ave
Josephine Juliet Shop 310 I verett Bldg
Julie's Beauty Shop basement 2d Natl Bldg
Kathryn Beauty Shoppe 210 Flatiron Bldg
Keal Mrs Bertha A 357 Reed ave
Korn's Beauty Shoppe 103 I Kent rd (Stow)
Kirkland Mrs Anglyn R 899 1/2 Howard
Kols J A 1493 L Market
Kretz Louise 899 S Main
LaFrance Beauty Shoppe 506 2d Natl Bldg

Beauty Shops Continued

Lame Beauty Parlors Inc 86 S Howard
LeVaughn Beauty Shop 362 Spicer
Lockmyer Mrs Myrta M 215 W State
M Marie's Beauty Parlor 776 N Main
Marie Hair Shoppe 633 2d Natl Bldg
Matthews Beauty Studio 79 N Howard
Maude's Beauty Shoppe 50 Central Office Bldg
Maxtner Mrs Pauline 769 W Exchange
McCoy Mrs Sara M 1191 S Main
McHale Regina 46 S Maple
McMickle Permanent Wave System Inc 139 S Main
Metropolitan Barber Shop & Beauty Parlor 39 S Main
Mi Lady Beauty Salon 250 S High
Miriam Beauty Shoppe 204 Metropolitan Bldg
Modern Beauty Parlor h 735 Schiller ave
Modern Beauty Shoppe 2063 Front (C F)
Morris Minnie R 725 Damon
New Eden Beauty Salon 11 S Highland ave
New York Permanent Wave Shop 504 Metropolitan Bldg
O Neil M Co 226-250 S Main (See page 68)
Paramount Wave Shoppe 7 F Center
Parisian Beauty Shoppe 53 N Howard
Parsons Mrs Pearl A 1489 S Main
Pax Minnie A 577 Upton
Persic L O 80 Merriman rd
Personaltee Beauty Shoppe 43 Central Office Bldg
Peterson Mrs Maud C 1020 1/2 Kenmore blvd
Phillips Grace M 104 S College
POLSKY A CO 235 S Main (See page 69)
Portage Beauty Salon 952 Delta ave
Powder Puff Beauty Shoppe 985 E Market
Powers Mrs Mae L 290 W Market
Pules Abraham 164 S Main
Quinlan Beauty Shop 3 Orpheum Arcade
Rala Mrs Ruth M 488 Delmar ave
Ranomer Dorothy D 472 F South
Ray's Beauty Shop 1222 1st-Central T Bldg
Rialto Beauty Parlor 3 Goodyear blvd
Ripple Helen M 1709 State rd (C F)
Roberts Mrs Betty M 305 Metropolitan Bldg
Ross Beauty Shop 225 W Market
Royce Mrs Mary L 944 Kenmore blvd
Ru-Phel Beauty Parlor 4 S Howard
Seal Mrs Marie A 436 Crosby
Self Mrs Flora A 591 W Market
Statis Mrs Suzanne 61 Dodge ave
State Road Beauty Shop 1672 State rd (C F)
Stiles Mrs Louise 11 L Mildred ave
Strand Barber & Beauty Shop 1055A E Market
Surface Marcel Shop 41 L Mill
Switzer Mrs Lina M 956 1/2 Kenmore blvd
Taylor Mrs Nannie 629 N Howard
Hessler Audrey 920 N Howard
L S Barber Shop & Beauty Parlor 100 E Market
Uhl Mrs Dorothy 2922 Bailey rd (C F)
Vanits Lair 603 1/2 L Market
Victoria Beauty Shop 202 F Tallmadge ave
Vogue Beauty Shoppe 402 Korach Bldg
Warner's Beauty Shop 161 S Arlington
Yeiker C H Co 56-70 S Main and 55-65 S Howard
(See page 69)

BED SPRING MFRS

Akron Mattress Mfg Co 692 Miami

BEDS AND BEDDING

(See Furniture Dealers)

BELTING—FATHER RUBBER, BALATA AND CANVAS

Hardware & Supply Co 475-535 S High
Manufacturers Rubber & Supply Co 32 S Howard
Murdock M F Co 310 Water cor W Buchtel ave (See front cover)
Pierce Butler & Pierce Mfg Corp 211-215 S Broadway (See page 75)

BELTING AND MILL SUPPLY MFRS

Akron Belting Co 74 S Market (See page 58)

BEVERAGE MFRS

Booth B V Co 160 Ash
M & B Fruit Juice Inc 789 F Tallmadge ave
Renner Products Co 275 N Forge (See page 59)
Tri-Fruit Juice Co 1293 Hillcrest dr (C F)

BICYCLES AND SUPPLIES

Akron Cycle Co 419 S Main
Hotzum Bros Co 787 N Main (See inside front cover)
Buckeye Cycle Co 65 F Mill

**DIRECTORY ADVERTISING
PAYS THE LARGEST DIVIDENDS ALL-WAYS**



CHARVOZ SALES, Inc. "Roll of Honor"

275 East Market St. Phone Jefferson 3141

AKRON 1933 CITY DIRECTORY

1507

Bicycles and Supplies Continued
 Central Hardware & Factory Supply Co 200 S Main
 Main Cycle Co 277 S Main

BICYCLE TIRE MFRS
 (See Rubber Tire Mfrs)

BILLIARD ROOMS

Alexander Eugene 7 Ira ave
 Angellch Mike 1917 Manchester rd
 Apolon Pool Room 1101 E Market
 Arkouze Gregory 1404 E Market
 Avery Moses 124 N Howard
 Azar Joe jr 113 S Martha ave
 Badunas & Polchiron 34 Gottwalt
 Barber Steve 68 N Howard
 Barton A J 809 Copley rd
 Battles R R 2266 East ave
 Beal F E 1070 S Main
 Beaver Billiards 663 E Exchange
 Bickey & Marshall 930 Kenmore blvd
 Bittkoff J E 1003 Kenmore blvd
 Blusuk Fred 38 N Howard
 Bordonaro John 573 Baird
 Brighton Pool Room 119 S Martha ave
 Buckeye Billiards 1099 E Market.
 Burway Wm 756 Johnston
 Cardarelli Sylvester 1227 S Main
 Carnorle Anthony 51 N Howard
 Cates R P 778 S-Arlington
 Cerecki Theodore 1166 S Main
 Chapelle James 169 Brittain rd
 Conner A B 1088 S Main
 Copley Road-Billiards 812 Copley rd
 Corice A O s W Waterloo rd
 Corice Bros 80 S Howard
 Crews J P 127 S Martha ave
 D & E Billiards 1002 1/2 E Market
 Davis H G 460 E Exchange
 DelVitto Paul 896 S Main
 Diamond Billiard Parlor 85 S-Main
 Dorso Frank 1535 S Main
 Doshoff Nick 515 S Main
 Economou Peter 26 N Howard
 Elieff Stolche 1505 S Main
 Emanuele Domenico 660 Rhodes ave
 Emanuele Mike 504 Wooster ave
 Evans Eb 1142 Andrus
 Evelyn Billiards 487 S Main
 Falls Recreation Co Inc 338 Portage trail (C F)
 Far East Billiard Room 127 S Main
 Five Points Billiard Parlor 493 W Exchange
 Floussiu J C 1198 Andrus
 Forman L H 710 Edgewood ave
 Fowler Wm 191 Hill
 G & P Billiards 44 1/2 E Market
 George John 163 Stanton ave
 Glascoe M A 1157 E Market
 Great Eastern Billiard Room 3 Goodyear blvd
 Green Mrs Sarah, 274 N Howard
 Gusoff N P 1237 S Main
 Gurlidis Manos 137 L Cuya Falls ave
 Halaby M A 1971 Manchester rd
 Hall C G 276 1/2 E Exchange
 Hawkins & Olson 915 E Market
 Hayes W G 236 Perkins
 Hillard H R 235 W Exchange
 Hodoh Rufus 316 N Howard
 Jessor Minem 405 W Thornton
 Johnson s Smoke Shop 160 Wheeler
 Jones Dorr 217 Wooster ave
 Joseph S J 25 S High
 Karkoulis & Tsakires 1337 S Main
 Kaufman W C 350 S Main
 Kmet Geo 902 E Exchange
 Krevoloff & Stefanoff 47 N Case ave
 Lampers Harry 20 N Howard
 Lapenna Danl 179 E South
 Larkin John 1197 Manchester rd
 Main-Market Recreation 39 E Market
 Manos Christ 1161 S Main and 353 E South
 Maple Recreation Parlor 361 S Maple
 Matsuka John 507 S Main
 McCann Earl 991 L Market
 Mellon C H 1486 Kenmore blvd
 Meroni Ralph 555 Corice
 Monosion Biogodosior 814 W Market
 Mutersbaugh J W 1477 Kenmore blvd
 Nemer Geo 1308 1/2 Pond View ave
 Nime E P 89 W Exchange
 Norika Pool Room 1193 E Market
 North End Amusement Club 71 N Howard
 Obert H A 2115 Front (C F)

Billiard Rooms Continued

Olympic Recreation Center 330 S Main
 Owl Cigar Store 525 S Main
 Palumbo Saml 883 Kling
 Pastime Billiard Parlor 1016 Kenmore blvd
 Peters N C 41 N Adams
 Pocella Marion 847 Johnston
 Poole & Co 1218 S Main
 Poole & Harper 1220 S Main
 Popa John 581 S Main
 Portage Billiard Academy 115 E Market
 Post C W 2152 Front (C F)
 Prince Rollie 245 N Howard
 Richards H B 920 S Hawkins ave
 S & S Pocket Billiards 1496 E Market
 Salem Hileem' 78 W Bowery
 Salem Icofek 275 S Main
 Scattone Cosmo 413 Patterson ave
 Schumtcher J P 796 W Bowery
 Scooby L J 312 Pioneer
 Shaar & Shaar 479 S Arlington
 Shady Geo jr 344 W Cedar
 Shull R R 706 S Main
 Sica Domenic 917 Rhodes ave
 Slyman & Carlos 566 S Arlington
 Smith J H 1464 E Market
 Smith Vanderbilt 105 N Main
 South Akron Sport Shop 887 S Main
 Spears W W 25 E Cuya Falls ave
 Stanoyas V Y 158 Seiberling
 Stauffer G L 1242 2d ave
 Steidl Mrs Rose 124 W Bartges
 Stevens D I 1104 McKinley ave
 Stoyanovich S L 35 Stanton ave
 Strand Billiard Parlor 129 1/2 S Main
 Summit Recreation 113 S Main
 Superior Billiards 618 S Main
 Svolos P G 253 E Market
 Taylor F A 142 E Exchange
 Topalovich Michael 1256 Newton
 Tumlin Glen 463 S Main
 Tuttle R A 951 Kenmore blvd
 Twig D D 603 S Main
 Twigg Geo 839 S Arlington
 Valent Joseph 671 Miami
 Vanderzee Harry 1274 2d ave
 Vasilliou G H 633 S Main
 Velkoff Eyan 505 S Main
 Viaduct View Pool Room 93 N Main
 Victor Anthony 27 N Howard
 Wadley Mitchell 186 E North
 White C H 1100 Johnston
 Willard Pool Room 1083 E Market
 Williams F P 38 W Exchange
 Williams Geo 1049 S Main
 Willard H E 1146 S Main
 Wolfe E M 44 Cole ave
 Worden Frank 358 1/2 S Main
 Yings Roy 635 Canton rd

BILLIARD SUPPLIES

Akron Billiard & Bowling Supply Co 613 S Main
 Keifer L C Co 252 L Market

BILING MACHINES

Standard Register Co Dayton O, L A Jacquemin
 representative 134 S Howard

BIRD STORES

(See Pet Stores)

BLACKSMITHS

AKRON EQUIPMENT CO cor E Exchange and Annadale ave (See page 101)
 AKRON-SELIE CO cor S High and Chestnut (See page 105)
 Henry Coal & Ice Co 64 Wooster rd N Barberton O (See left bottom margins)
 Hiner J O 1297 Newton
 Jacobs A F 1907 Front (C F)
 Markusson N F rear 310 N Howard
 Smith D M n s Carey ave
 Thomas J R 319 S Main
 Thompson W F 898 Coburn
 Whistler W A 1161 Johnston

BLACKSMITHS—HEAVY FORGINGS

ADAMSON MACHINE CO 730 Carroll (See page 98)
 Akron-Selle Co cor S High and Chestnut (See page 105)

COAL B. F. FREDERICK & SON

86 E. Thornton St. at New Viaduct. Phone FRanklin 0312

THE DAUNTLESS PLUMBING & ELECTRIC CO. 18-22 E. State St.

UNIVERSAL GAS AND STANDARD ELECTRIC RANGES Franklin 8109

1508

BURCH DIRECTORY CO'S

BLUE PRINTING
Blue Print Shop Co 84 W Bowery
Blue Print Supply Co 121 S High
Sullivan W F 81 W Market

BOAT LIVRIES
(See Canoe Liveries)

BOILER MFRS—HOT WATER AND STEAM
Pierce Butler & Pierce Mfg Corp 211-215 S Broadway
(See page 75)

BOILER MOVING AND ERECTING
Madden F W 72 E North (See page 61)

BOILER AND TANK MFRS
Biggs Boiler Works Co 1007 Bank
Miami Boiler & Machine Co Inc 764 Miami

BONDS AND INVESTMENTS
Cities Service Co 605 United Bldg
Doherty Henry L & Co 605 United Bldg
Ettinger & Brand 202 2d Natl Bldg (See pages 59
and 93)
Herberich-Hall-Harter Co 7 W Exchange (See front
cover)

Mayfield-Adams Co 720-723 2d Natl Bldg
Mitchell Herrick & Co 1005 Akron S & L Bldg
Murphy Blossom & Co 1214 1st-Central T Bldg (See
page 60)
Otis & Co 1204 1st-Central T Bldg
Pierce E A & Co ground floor 1st-Central T Bldg
Robertson J G 1514 1st-Centl tl 1 Bldg (See page 58)

BONDS—SURETY
(See Surety Bonds)

BOOK SELLERS
Metzger's Pharmacy 1091-5 S Main
Old Book Store 32 S High
O Neil M Co 226-250 S Main (See page 68)
POLSKY A CO 235 S Main (See page 69)
Robinson's Book Store 41 S Howard

BOOKBINDERS AND BLANK BOOK MFRS
Austin Print Works Co 34 Cherry (See page 117)
Berlinger Printing Co 31 W Market
Brennan Co 62 S Canal
Commercial Ptg & Litho Co 47-55 W Exchange
Craftsman Printing Co 161 W Exchange
Hoffman C F 429 Spicer
Orth F W Co 2035 2d (C F) (See page 118)
Superior Printing & Lithographing Co 110 N Union
(See page-117)

BOOKKEEPING MACHINES
National Cash Register Co 250 S High (See page 63)

BOTTLE DFALERS
City Bottle & Junk Co 733 Rhodes ave

BOTTLE EXCHANGE
(See also Milk Bottle Exchange)
Gehm J W rear 680 Spicer

BOTTLERS OF CARBONATED BEVERAGES
Akron Bottling Works 140 E North
Akron Coca-Cola Bottling Co 101-115 N High
Alpha Beverage Co 280 Flower ct
American Bottling Co rear 18 E Barges
Anemer Wm 1174 Sweltzer ave
Lake Erie Bottling Co 528 Akins ct
Modern Bottling Co rear 506 Lucild ave
Norka Beverage Co 592 Spicer
Peoples Bottling Co Inc rear 880 Grant (See page 59)
Schaeffer Bert rear 617 Hazel
Tasker Bottling Co rear 456 Cuyahoga

BOWLING ALLEYS
Buchtel Recreation Center Inc 19 E Buchtel ave
Congress Bowling Alleys 413 S Main
Falls Recreation Co Inc 338 Portage trail (C F)
Mill-High Bowling Parlors 66 E Mill
North Hill Temple Bowling Parlor 777 N Main
Portage Bowling Co 115 E Market

BOX LUNCHES
Kelsey A R 1178 Irvin
Sanitary Box Lunch 115 S Martha ave
Zeppelin Box Lunch rear 1401 E Market

BOX MFRS
(See Paper Box Mfrs)

BRASS AND BRONZE FOUNDERS
Akron Bronze & Aluminum Co 579 Washington

BREWERS
Renner Products Co 275 N Forge (See page 59)

BRICK DEALERS
Botzum Bros Co 100 N High (See inside front cover)
Fairlawn Supply & Coal Co 1847-63 W Market
Falls Lumber Co 15 Broadway E (C F) (See page 97)
Griesinger A Co Inc 1063 S High
Loomis J P Coal & Supply Co 106 N Main, 1189
Newton and 139 N Summit
Mell M M Co 43 N Case ave (See page 60)
Sours F H & Sons 2106 Manchester rd (See page 60)
Stuver Bros Co 1564 Kenmore blvd and Barberton O
Thomas Brick Co 612 Akron S & L Bldg
Thornton Coal Co 1023 S High (See page 65)
Tucker W L Coal & Supply Co 2765 Hudson dr (C F)
Wadsworth Brick & Tile Co 612 Akron S & L Bldg
Wells Bros Inc e s Darrow rd at A C & Y Ry
Wright W E Co 451 S Main 877 E Exchange 1452
Kenmore blvd s s Copley rd w s N Hawkins ave,
2511 Bailey rd (C F) and Barberton O (See
back cover)

BRICK MFRS
Camp L W Co 979 Grant
Windor Brick & Supply Co 1011 Grant (See page 60)

BRICK MFRS—ACID PROOF
U S Stoneware Co, Tallmadge O (See page 37)

BRIDGE BUILDERS—IRON AND STEEL
Burger Iron Co 1324 Firestone pkwy (See page 132)

BROKERS—MERCHANDISE
Vlastos C M Specialty Co 5½ W Market

BROKERS—STOCK
Clark Childs & Keech 515 Ohio Bldg
Ettinger & Brand 202 2d Natl Bldg (See pages 59
and 93)

Jackson & Curtis 207 Ohio Bldg
Mayfield-Adams Co 720-723 2d Natl Bldg
Murphy Blossom & Co 1214 1st-Central T Bldg (See
page 60)
Otis & Co 1204 1st-Central T Bldg
Pierce E A & Co ground floor 1st-Central T Bldg

BRONZE TABLETS AND COMMERCIAL PLATES
Sackmann Stamp & Stencil Co 171 Quaker

BROOM MFRS
Portage Broom & Brush Co rear 740 Raymond

BRUSH DEALERS—RETAIL
Better Brushes Inc 201 Pverett Bldg
Futter Brush Co 211 Akron S & L Bldg

BRUSH DEALERS—WHOLESALE
Pittsburgh Plate Glass Co 101 I Lincoln

BRUSH MFRS
Akron Brush Co 277 S Main

BUILDERS EXCHANGE
Builders Exchange of Akron and Vicinity 640 N Main

BUILDERS SUPPLIES—RETAIL
Botzum Bros Co 100 N High (See inside front cover)
Builders Supply Co 538 E South

FAIRLAWN SUPPLY & COAL CO

1847-63 W Market

Falls Lumber Co 15 Broadway E (C F) (See page 97)
Griesinger A Co Inc 1063 S High
Haley Coal & Supply Co 2090 Water (C F)
Home Builders Supply Co 1664 State rd (C F)
Loomis J P Coal & Supply Co 106 N Main 1189
Newton and 139 N Summit
Mell M M Co 43 N Case ave (See page 60)
Murphy Lumber & Hardware Co 760 Moon
North Hill Coal & Supply Co 1069 Marne
Sours F H & Sons 2106 Manchester rd (See page 60)
Stuver Bros Co 1564 Kenmore blvd and Barberton O
Thornton Coal Co 1023 S High (See page 65)
Tucker W L Coal & Supply Co 2765 Hudson dr (C F)
Walsh Lumber Co 7 Portage trail (C F)

THE CENTRAL ASSOCIATED REALTY CO. 403 OHIO BUILDING

SUNSET VIEW SUBDIVISION Our Purpose—Not only to sell Lots, but Develop the finest Residential Section in Akron

AKRON, 1933 CITY DIRECTORY

1509

Builders, Supplies—Retail (Continued)
 Wells Bros Inc e s Darrow rd at A C & Y Ry
 Windsor Brick & Supply Co 1011 Grant (See page 60)
 Wright W E Co 461 S Main 877 E Exchange 1452
 Kenmore blvd s s Copley rd w s N Hawkins ave
 2511 Bailey rd (C F) and Barberton O. (See
 back cover)

-BUILDERS SUPPLIES—WHOLESALE

Cooper J E 106 N Main
 Derr Co 31 N Summit

BUILDING BLOCK MFRS—CEMENT

Botzum Bros Co 100 N High (See inside front cover)
 Lloyd E W 560 Spicer
 Mackey & Ritchie 371 Turner
 Owen Concrete Co 752 E Cuya Falls ave

BUILDING BLOCK MFRS—CLAY

Camp L W Co 979 Grant
 Windsor Brick & Supply Co 1011 Grant (See page 60)

BUILDING CLEANERS

Akron Window Cleaning Co Akron S & L Bldg (See
 page 137)
 City Window Cleaning Co 219 Ohio Bldg

BUILDING AND LOAN COMPANIES

(See Savings and Loan Companies)

BUILDING MATERIAL—USED

Franklin Bros Co 49 E Glenwood ave

BUILDING MOVERS

Baker Henry C Inc 814 Sackett ave (C F)
 Fessler Chas 1223 2d ave
 Madden F W 72 E North (See page 61)
 Madden J T 636 Elma
 Tressel Bros Inc rear 417 W Thornton

BUILDING SPECIALTIES

Brown-Graves Co 191 F Miller ave
 Hardware & Supply Co 475-535 S High
 Lally I P Co 407 Everett Bldg
 Wright W E Co 461 S Main 877 E Exchange 1452
 Kenmore blvd s s Copley rd w s N Hawkins ave
 2511 Bailey rd (C F) and Barberton O (See
 back cover)

BUILDING WRECKERS

Acme House Wrecking Co 858 S Arlington
 City House Wrecking Co 75 E South
 Franklin Bros Co 49 E Glenwood ave
 G & G House Wrecking Co 83 N Valley
 National Wrecking Co 202 Eastland ave

BURIAL VAULT MFRS

Wise Grave Vault Co 100 Lincoln

BURIAL VAULTS—CEMENT

Akron Concrete Burial Vault Co 1797 L Market
 Baumgardner Products Co rear 307 Silver

BUS AND COACH LINES

Akron-Mogadore Bus Co 18 E Market
 Akron Transportation Co 47 N Main
 Akron-Wooster Coach Line Inc 274 Park
 Blue Ridge Lines 11 N Main
 Gold Star Way Lines 20 E Market
 Greyhound Lines 11 N Main
 Nexin Bus Lines 20 E Market
 Penn Ohio Coach Lines Co 47 N Main
 Pennsylvania Greyhound Lines 74 N Main
 Portage Lakes Transportation Co 60 E Cedar
 Short Line The 47 N Main

BUSINESS BROKER

MacMillen W R 83 N Union

BUSINESS COLLEGES

Actual Business College Inc 105 E Market (See
 page 62)
 Akron Business & Speedwriting School 41 E Market
 Dickinson Secretarial Schools 311 Everett Bldg
 Hammel Business University Inc 57 E Market (See
 page 62)

BUTCHERS SUPPLIES

Akron Fixture & Supply Co Fallmadge O

BUTTER, CHEESE AND EGGS—RETAIL

Snider Food Co 388 Cleveland
 Sumner Co 841 S High (See page 68)

BUTTER AND EGGS—WHOLESALE

Sumner Co 841 S High (See page 68)

BUTTER MFRS

Peoples Dairy Co 934 Grant (See page 108)
 Sumner Co 841 S High (See page 68)

CABINET MAKERS

(See also Mill Work)

Akron Cabinet Works 570 S High
 Akron Wood Products Co cor Home and Bowers ave
 Davis P M 241 Spicer
 Holderbaum Donald 476 Howe
 McCoy A H 1457 Andrus
 Musche Andrew 167 W Market
 Roma Cabinet Shop 140 Furnace
 Sever Anthony 1995 Manchester rd

CALCULATING MACHINES

(See Adding Machines)

CAMP EQUIPMENT

South Akron Awning Co 869 and 871 S Main (See
 page 55)

CANDLE DECORATORS

Hamblet Studios Inc 294 W North

CANDY MFRS

Akron Candy Co 244 Sumner
 Bader L D & Son Candy Co 567 E South (See
 page 62)
 Crystal Candy Co 300 Wooster ave
 Kaase Co 270 Sumner (See page 56)
 Lloyd W A 1618 E Market
 Masters John 331 Grant
 Wilson M D 3000 W Market

CANOE LIVERIFS

Bittman Mrs M W 2773 Front (C F)
 Booth Canoe House 997 W Bowery
 Cooper M F 1007 W Bowery
 Dabson G R 919 W Bowery
 Thierry James 959 W Bowery
 West Point Canoe House 500 Thelma ave
 Worron S H 887 W Bowery

CARBON BLAK MFRS

Binney & Smith Co 515 United Bldg
 General Atlas Carbon Co 516 Ohio Bldg
 Palmer Gas Products Corp 516 Ohio Bldg

CARBONIC GAS DISTRIBUTORS

Snyder C H Co 223 Oakdale ave

CARPET TAIER

Crabbe L G 130 Ash

CARPET AND RUG CLEANERS

Acorn Rug & Carpet Cleaning Co 68 Cherry (See
 page 123)

CITY LAUNDRY & DRY CLEANING CO 637 and 639 S Main

City Window Cleaning Co 219 Ohio Bldg
 Conti Cleaners & Dyers Inc 494 L Cuya Falls ave
 Davis Laundry & Cleaning Co 85 W Market (See
 page 71)
 Highland Cleaners 836 W Market
 Modern Rug Co rear 976 Snyder
 National Laundry & Dry Cleaning Co 60 Willard
 (See pages 71 and 93)
 Putt H V 116 Franklin rd (Stow)
 Read-Benzol Co 21 N Summit (See page 64)
 United Cleaners Inc 144 Cuyahoga
 Universal Cleaning Co 20 Green

CARPETS, RUGS AND FLOOR COVERINGS

Akron Dry Goods Co 18-24 S Main
 Akron Furniture Co 254 S Main (See page 84)
 Bear Furniture Co 71 S Main (See page 84)
 Best Furniture Inc 363 S Main
 Dodge Co 24 S Howard
 Federman Co 84-92 S Main
 Hausch J Furniture Co rear 819 S Main
 Holub M Furniture Co 1071-3 S Main
 Hower Co 974 E Market (See page 70)
 Kirk Stores Inc 188 and 1122 S Main and Barberton O
 Long & Co 1706 State rd (C F) (See page 83)
 Lucky Furniture Co 949 E Market
 New York Supply Co 819-21 S Main (See page 85)
 Oliver Furniture Co 74 S Howard
 O Neil M Co 226-250 S Main (See page 68)
 Peoples Outfitting Co 47 S Howard

CITIZENS FINANCE CO. A Quick Loan on Chattels and Other Security.

711 FIRST-CENTRAL TRUST BLDG. BL-4138. L. B. BOLDEN, Manager

1510.

BURCH DIRECTORY CO'S

Carpets, Rugs and Floor Coverings Continued
POLSKY A CO 235 S Main (See page 69)
 Portage Furniture Co 989 E Market
 Quality Furniture Co 44 S Main.
 Rehl J A 1149 Lakeside ave
 Reliable Furniture Co 33 N Main
 Sears Roebuck & Co 265 S Main
 Sedaker Furniture Studio 92 N Forge
 Shade Shop 880 N Main
 Thomas-Eblen Co 117 S Main
 Turner W D Wall Paper Co 373 S Main and 219 2d
 N W Barberton O (See left bottom margins)
 Yeager C H Co 56-70 S Main and 55-65 S Howard
 (See page 69)

CASH REGISTERS

Akron Cash Register Exchange 134 S Howard (See page 62)
 Akron Fixture & Supply Co Tallmadge O.
 National Cash Register Co 250 S High (See page 63)

CATFRFRS

Kaase Co 270 Sumner (See page 56)

CAULKING

Akron Waterproofing Co 56 N Summit
 Ohio Caulking & Waterproofing Co 845 Berwin

CEMENT—WHOLESALE

Botzum Bros Co 100 N High (See inside front cover)
 Fairlawn Supply & Coal Co 1847-63 W Market
 Falls Lumber Co 15 Broadway E (C F) (See page 97)
 Griesinger A Co Inc 1063 S High
 Loomis J P Coal & Supply Co 106 N Main
 Mell M M Co 43 N Case ave (See page 60)
 Murphy Lumber & Hardware Co 760 Moon
 Sours F H & Sons 2106 Manchester rd (see page 60)
 Stuver Bros Co 1564 Kenmore Blvd and Barberton O
 Wells Bros Inc e s Darrow rd at A C & Y R.
 Windsor Brick & Supply Co 1011 Grant (See page 60)
 Wright W E Co 451 S Main 877 E Exchange 1452
 Kenmore Blvd s s Copley rd w s N, Hawkins
 ave 2511 Bailey rd (C F) and Barberton O (See
 back cover)

CEMENT BLOCK MFRS
 (See Building Blocks)

CEMENT WORK
 (See Contractors—Cement Work)

CEREAL MFRS

Quaker Oats Co 102 S Howard

CHAIR RENTING

Akron Chair Exchange 1363 Easton dr
 Warner F A 2211 2d (C F)

CHECK PROTECTORS

Meske D W 134 S Howard

CHECKS—BRASS ETC

Excelsior Stamp Works Co 88 F Mill (See page 130)
 Sackmann Stamp & Stencil Co 171 Quaker

CHEESE—WHOLESALE

Sumner Co 841 S High
 Tasty Pure Food Co 399 Grant

CHEESE MFR

Ciriello Nick 901 Keeney

CHEMICAL MFRS

Hall C P Co 2510 1st Central T Bldg (See page 63)
 Hoyt Bros Inc 509 Everett Bldg
 Standard-Chemical Co 320 and 321 Beacon Journal
 Bldg
 Wonder Chemical Mfg Co 1258 N Main

CHEMICAL STONWARE MFRS

KNIGHT W A, Kellb ave and B & O R R (See page 37)
 U S STONWARE CO, Tallmadge O (See page 37)

CHEMICALS—WHOLESALE

Akron Chemical Co 174 N Case ave
 Cooper Wm & Nephews 134 E Miller ave
 Farley Russell & Co 309 Silver
 Hall C P Co of Calif 2510 1st-Central T Bldg
 Whorley E D Chemical Co 1240 Niagara ave

CHINA DECORATOR

Spicer Lizzie B 532 E Market

CHINA AND GLASSWARE

Akron Furniture Co 254 S Main (See page 84)
 Bear Furniture Co 71 S Main (See page 84)
 Booth A E 52 E Market
 Gordon E W w s S Arlington
 Hausch J Furniture Co rear 819 S Main
 Hower Co 974 E Market (See page 70).
 Karpel Edward 975 E Waterloo rd
 Kirk Stores Inc 188 and 1122 S Main and Barberton O
 Manton E F 927 E Exchange
 Ohio China Co 18 S Howard
 Ohio Store Fixture Co Inc 55 W Market (See page 131)
 O Neil M Co 226-250 S Main (See page 68)
 Owry Bros 596 W Bowers
POLSKY A CO 235 S Main (See page 69)
 Selo China Co e s S Arlington
 Slocum China Co 60 S Howard
 Thomas-Eblen Co-117 S Main
 Waldman Saml 575 S Arlington
 Wright & Ansell Keith-Palace Arcade (See page 85)
 Yeager C H Co 56-70 S Main and 55-65 S Howard
 (See page 69).

CHINAWARE MFRS

Bailey-Walker China Co 829 2d Natl Bldg plant
 Bedford O

CHIROPODISTS

Dandridge V B 575 D Exchange
 Irlmer H H 628 2d Natl Bldg
 Marsteller H L 803 Akron S & L Bldg (See page 64)
MICHAEL DR FRANK H 721 1st-Central T Bldg
 Power H E 502 United Bldg

CHIROPRACTIC COLLEGE

Standard College of Chiropractic & Health Clinic Inc
 985 E Market

CHIROPRACTORS

Akron Bionic Clinic 666 E Buchtel ave
 Ball C E 838 N Main
 Ball W A 405 Everett Bldg
 Bates J L 2588 Nesbitt ave
 Bellinger & Bellinger 479 W Market
 Boughton R R 2505 Albrecht ave
 Bratchl' C L 30 S High

BROWN O L

1801 S Main

Crichton W C 118 Portage trail (C F)
 Crouch G M 301 Everett Bldg
 Cupter A N 197 W Market
 Donigan J C 406 Akron S & L Bldg
 Farmer H R 718 E Waterloo rd
 Fixley & Fixley 633 E Market
 Kelley Q C 633 Minerva pl
 Kleffner G W 523 S Arlington
 Lauby G E 988 S Main
 Mathias G L 1006 Rhodes ave
 McClenuthen C I 666 E Buchtel ave
 Moser Carl 30 S High
 Nidy G L 2625 Albrecht ave
 Phares Magnolia 1635 Goodyear Blvd
 Phares Matie 1635 Goodyear Blvd
 Richards Mrs Ada C 98 Goodyear Blvd
 Schrubbs W S 693 N Howard
 Schuler Mrs Marie E 1053 N Main
 Scott W I 171 E Mapleale ave
 Simons J N 465 E Exchange
 Skafec J F 1062 S Main
 Steiner O R 206 Akron S & L Bldg
 Tier Mrs Clara G 1041 Clark
 Tozer Zene 2323 Front (C F)
 Wheeler L D 9 1/2 E Exchange

CHRISTIAN SCIENCE PRACTITIONERS

Coe Mrs Alice M 312 Metropolitan Bldg
 Lancaster Maude M 1005 1st-Central T Bldg
 Long Mrs Appha P 510 Everett Bldg
 Long Jean 717 W Exchange
 McCurdy Mary S 30 Franklin
 Miller Mrs Ada P 1005 1st Central T Bldg
 Nye Mrs Gertrude M 312 Metropolitan Bldg
 Pearsall Mrs Chessie G 21 N Adams
 Sedaker E H 615 Metropolitan Bldg
 Vandegrift Harry 709 2d Natl Bldg
 Wolcott Mrs Metta E 709 2d Natl Bldg

CIDER MILL

Wolf C E 1630 Munroe Falls ave (C F)

THE HENRY COAL & ICE CO. BEST GRADES OF COAL
 53 WOOSTER ROAD NORTH (BARBERTON) Phone SH-1127

CIGAR MFR
Kinney H A 2785 Hudson dr (C F)

CIGARS AND TOBACCO—RETAIL

Akron Cut Rate Store 1006 E Market
Akron Sport Goods Co 319 S Main
Baer H L 1810 4th (C F)
Buckeye Cigar Store 85 S High
Cahn B S 37 S Main
Cathers R J 124 E Market
Center Smoke Shop 9 E Center
Clark A K 11 W Bowersy and 44 E Mill
Doran J M & Co 77 E Mill
Eastern Cut Rate Stores 1074 S Main
Eastern Cut Rate Stores Co 51 and 320 S Main
Faber Inc Portage Hotel
Falls Chocolate Shoppe 2211 Front (C F)
Ferbstein Herman 214 S Main and basement 2d Natl Bldg
Gareri Cigar & Tobacco Store 376 S Main
Gothic Cigar Store Inc 64 E Mill
Hamilton Cigar Store 108 S Main and 109 S Howard
Hub Cigar Store 121 S Howard
Huber H J 473 S Main
Leis Roberta Hotel Anthony Wayne
Long Co 65 S Main
Martucci Vincenzo 78 W Market
Maurer A E 9 E Market
McGuire F J 281 S Main
Morris Harry 351 S Main
Mossler R W 1199 E Market
Ohio Bldg Cigar Store basement Ohio Bldg
Owl Cigar Store 525 S Main
Owry Bros 596 W Bowersy
Palace Cigar Store 1 E Market
Plappert Christ 150 E Exchange
Portage Cigar Store 22 N Main
Richmond Cigar Store 591 S Main
Schuler G A 151 Portage trail (C F)
Schulte A Inc 41 S Main
Second Natl Cigar Store basement 2d Natl Bldg
Shapiro H M 374 S Main
Spencer Birk 50 Cuyahoga
Taylor C D 54 E Market
Thorne R H 521 E Market
Union Abraham 984 Kenmore blvd
United Cigar Stores Co 2 E Market 1 and 91 S Main and 1 Goodyear blvd
Walsh Block Cigar Store 63 S Main
Zissen L H 84 E Market

CIGARS AND TOBACCO—WHOLESALE

Akron Cigar Co 78 N Howard
Akron Grocery Co 155 S Broadway (See page 86)
Buckeye Wholesale Grocery Co 563 Sherman
Doran J M & Co 77 E Mill
Feiman J A 732 S Main
Ferbstein Herman 214 S Main
Summit Wholesale Grocery Co 36-40 S College (See page 87)

CINDER DEALERS

Fountain Street Coal Co 421 Fountain
Windsor Brick & Supply Co 1011 Grant (See page 60)
Wright W D Co 451 S Main 877 E Exchange 1452 Kenmore blvd s s Copley rd, w s N Hawkins ave 2511 Balley rd (C F) and Barberton O. (See back cover)

CITRUS FRUIT GROWERS

Villa Growers Inc 2600 Ist-Central T Bldg

CIVIL ENGINEERS

Barstow & McCurdy Inc 31 N Summit (See page 64)

EHRMAN G L

Bankers Bldg 191 S Main (See page 64)

Fish C I 463 Nash
Major E G 56 N Summit
Swigart S G & Son 609 2d Natl Bldg
Wynber Engineering Co 31 N Summit

CLAY PRODUCT MFRS

American Vitriified Products Co 15 Broad
Camp Bros Co Mogadore rd ext
Camp L W Co 979 Grant
Colonial Insulator Co 573 Grant
Crouse Clay Product Co 550 E South (See page 126)
Robinson Clay Product Co 1100 2d Natl Bldg
Windsor Brick & Supply Co 1011 Grant (See page 60)

CLAY WORKING MACHINERY MFRS

(See Sewer Pipe Machinery)

CLEANERS AND DYERS

(See also Dry Cleaners)

Read-Benzol Co 21 N Summit (See page 61)

CLINICS

Akron Blonic Clinic 666 E Buchtel ave
Akron Clinic 513 W Market
Peoples Health Clinic 304 Metropolitan Bldg.
Peoples Medical Clinic 312 S Main

CLOTHES DRYERS

Dauntless Plumbing & Electric Co 18 E State (See left top margins)

CLOTHES PRESSERS CLEANERS AND REPAIRERS

Akron Dry Cleaning Co 472 E Market
Alexich Mrs Helen 1130 Andrus
Ammons Mrs B P 11 W South
Arlington Dry Cleaners 407 S Arlington
Atlas Dry Cleaning Co 87 E Market
Bank Cleaning & Tailoring 736 N Main
Berloff Harry 1982 Manchester rd
Bornstine H H 290 Wildwood ave
Boyd T W 29 N Arlington
Broadway Dry Cleaners 22 S Broadway
Brown C M 1191 Grant
Brown K A 251 N Howard
Burkholder W J 999 Kenmore blvd
Carroll D J 466 Orchard
Central Dry Cleaners 556 Grant
Chakalos James 846 W Exchange
Chic Cleaners 2498 East ave
Cleannall Cleaners 802 W Bowersy and 103 N Main
Cockerham G T 1238 2d ave
Columbia Cleaners & Dyers 411 W Market
Cooper Dry Cleaning Co 203 S Arlington
Dalozzo Frank 904 Lovers lane
Dayton Dry Cleaners 868 Dayton
DeLuxe Cleaners 1341 E Market, and 286 E Cuya Falls ave
DeOrio Paul 1263 S Main
Dunneman W F 259 W Thornton
East City Cleaners rear 831 Clark
Elite Dry Cleaners 429 W Thornton
Eversole H M 14 W Bartses
Exchange Cleaners & Dyers 328 E Exchange
Falls Cleaners & Dyers 2068 Front (C F)
Feldman Albert 347 S Maple
Feterman Abe 873 S Main
Fisher A K 476 Brittain rd
French Benzol Co 362 Carroll
Galfy L F 1913 Manchester rd
Gardian H H 171 S Collese
Gates R O 563 E Exchange
George M P 1083 E Market
Gerin Saml 457 Wooster ave
Glattes F F 28 Merriman rd
Goodyear Heights Cleaning Co 1413 Goodyear blvd
Grandview Dry Cleaners 629 Johnston
Hanken Harry 893 N Howard
Hannah F G 1744 S Main
Harper Edwin 58 W Thornton
Harris B F 198 N Howard
Harvard Cleaners & Tailors 809 Copley rd
Hendershot W H 772 Amheist
Highland Cleaners 836 W Market
Highland Cleaners 1660 State rd (C F)
Hoffman Cleaners & Dyers 716 N Main
Hull L L 620 1/2 S Arlington
Ideal Cleaners 1487 S Main
Ideal Dry Cleaning & Pressing Co 3 W Market
Imperial Dry Cleaning Co 140-44 Cuyahoga
Ira Ave Cleaners 178 Ira ave
Jefferson Cleaners & Tailors 592 W Market (See page 71)
Juris Frank 25 S High
Kastle H W 648 Canton rd
Keddorf Peter 1191 Manchester rd
Knight D W 107 Munroe Falls rd (Stow)
Knuff R F 1451 S Main
Koshler G J 1094 Kenmore blvd
Lear Delbert 1087 Edison ave
Lewis J D 167 1/2 Brittain rd
Lile Eugene 608 Canton rd
London Dry Cleaning 104 E Market
Maselli Rocco 340 W North
Mayrides Paul 207 Crosby
Miletich Mrs Katherine E 1344 5th ave
Mullins R R 1018 S Main

CITY BAKING CO. SPECIAL BAKERS OF WEDDING CAKES AND FANCY BAKED GOODS, 5 STORES
PHONE HE-3126

Clothes Pressers, Cleaners, and Repairers Continued
 North Hill Cleaners & Dyers 603 Schiller ave
 Parisian Cleaners & Dyers 109 Cole ave
 Park Dry Cleaning & Tailoring Co 648 Storer ave
 Pilaggi Louis 922 N Howard
 Pioneer Cleaning Co 605 E Market
 Polo Tony 2041 Front (C F)
 Ramsey A H 1101 4th ave
 Regent Cleaners 509½ S Arlington
 Robinson I L 976 Kenmore blvd
 Royal Cleaners 769½ Johnston
 Sabaka John 106 S Case ave
 Sandler Hyman 452 Bishop
 Schindlerman S N 1855 Newton
 Schultz Aaron 561 W Exchange
 Semerjian R E 401 E Market
 Shaprow L K 643 Wooster ave
 Shlesky Abraham 950 Johnston
 Silver Lake Cleaners 436 Chestnut blvd (C F)
 Simon Michael 1371 S Main
 South Akron Cleaners & Dyers 1445 S Main
 Spangler G W & Son 1416 E Market and 191 E York
 Stamm J W 1309 Grant
 Sternberg H C 33 S Main
 Stromayer Joseph 534 W Thornton
 Sun Dry Cleaners 79 S Broadway
 Sunset Cleaners & Dyers 820 W Market
 Swiss Cleaners & Dyers 641 N Howard
 Thomas Michael 234 E Exchange
 Thomason A A 432½ E Market
 Tichenor E D 794 Lovers lane
 U-Need-A-Dry Cleaners 2236 9th S W
 Valetor Cleaners 868 N Main
 Victory Cleaning Co 1762 Brown
 Volpe Guy 387 Storer ave
 Wanders Rhos 5 S Valley
 Wernl John 553 S Main
 West Lnd Cleaners 1265 Copley rd
 Wildman Julius 1303 Goodyear blvd
 Willard Dry Cleaners & Dyers 118½ Willard
 Winer Saml 671 Edgewood ave

CLOTHING

Akron Dry Goods Co 15-24 S Main
 Bob & A's Stores 995 and 1075 L Market
 Bolich Fred 2065 Front (C F)
 Bond Clothing Co 171 S Main
 Carlton's Clothes 290 S Main
 Epps 2 S Howard
 Famous Clothing Store 78 S Howard
 Federman Co 84-92 S Main
 Globe Clothing Co 48 S Howard
 Goodyear Haincoat Co 207 S Main
 Greenwood's Clothing Inc 984 E Market
 Harsha L E 1119 S Main
 Havre Edward 932 Kenmore blvd
 Hirsh Edward Co Ltd 217 S Main
 Howard Clothes Store 84 S Howard
 Hower Co 974 E Market (See page 70)
 Kay Clothing Co 121 S Main
 Klein A & Son 2115 Front (C F)
 Koch J Co 111 S Main (See right top margins)
 Kramer Clothing Co 193 S Main
 Lang s 35 S Main
 Levinson Sol 2177 Front (C F)
 Liberal Credit Clothing Co 23 S Howard
 O'Neil M Co 226-250 S Main (See page 68)
POLSKY A CO 235 S Main (Boys' Clothing) (See page 69)
 Reich S B 18 N Howard
 Richman Bros Co 262 S Main
 Seenberg Solomon 32 S Howard
 Shaw Henry Co 115 S Main
 Stewart Clothing Store 80 S Howard
 Walker s Inc 186 S Main
 Wells-Shannon Co 55 S Main
 Yale Clothes 208 S Main
 Yeager C H Co 56-70 S Main and 55 65 S Howard
 (Boys Clothing) (See page 69)

CLOTHING—WATERPROOF

Murdock M F Co 310 Water cor W Buchtel ave (See front cover)

CLUBS

(See Associations and Clubs)

CLUTCH MFRS AND DEALERS

Pierce Butler & Pierce Mfg Corp 211-215 S Broadway (See page 75)

COAL AND COKE DEALERS

Ace Coal Co 65 E Miller ave

Coal and Coke Dealers Continued

Acme Coal Co 75 E Voris
 Alice Coal Co 102½ S Case ave
 Beacon Coal & Supply Co 409 N Adams
 Beynon W H 71 E Miller ave
 Bierce W C 137 Broadway E (C F) (See page 65)
 Big-Four Coal Co 51 S Summit
 Blue Diamond Coke & Coal Co 2080 Manchester rd (See page 65)
 Botzum Bros Co 100 N High and 99 Seiberling (See inside front cover)
 Boulevard Coal & Transfer Co 1386 Kenmore blvd
 Buckeye Coal Co 968 Hazel
 Burns Bros Coal Co 1151 Sweitzer ave
 Callen Coal Co 836 W Wilbeth rd
 Carter-Jones Lumber Co 182 N Case ave
 Central Fuel Inc 75 N Main
 City Barrel & Coal Co 560 LaFollette

CITY COAL CO

100 Hill

City Ice & Coal Co 918 and 920 Brown (See left top margins)
 Clemmer Coal Co 1120 W Wilbeth rd
 Coffman C E Coal Co 44 W Exchange
 Collins-Niel-Coal Co 192 Annadale ave
 Comfort Coal Co 163 Annadale ave
 Commercial Coal Co 182 Annadale ave
 Consumers Coal Co 585 Spicer
 Curtis Coal Co 130 Steiner ave
 Derthick E F Coal Co 272 Silver
 Detwiler Coal Co 1065 River and 1044 E Market
 DeVol H B 1242 Welton ave
 Diliworth Vern 119 McCoy
 Domestic Coke Co 165 N Howard (Coke only)
 Dreyer Coal Co 289 Huntington
 East Miller Ave Coal Co 239 E Miller ave
 East Side Coal Co 1677 E Market
 Eastern Fuel Co 1910 E Market
 Economy Coal Co 165 N Howard
 Enlow Coal Co 1196 Newton
 Fairlawn Supply & Coal Co 1847-63 W Market
 Falls Lumber Co 15 Broadway E (C F) (See page 97)
 Finnerty J F Keller st
 Fireside Coal Co 32 Darrow rd
 Firestone Park Coal Co 9 Cole ave
 Fountain Street Coal Co 421 Fountain

FREDERICK B F & SON

86 E Thornton at new viaduct (See right bottom margins)

General Coal Co 119 McCoy
 Gilbert Coal Co 86 Spring
 Griesinger A Co Inc 1063 S High
 Guise E M Coal & Supply Co w s Munroe Falls rd (M F)

GURAN M B COAL & CONTRACTING CO

1075 River

Haley Coal & Supply Co 2090 Water (C F)
 Hannah Coal Co 2070 Manchester rd
 Hazen & Foraker Coal Co 1858 E Market
 Hazle Coal & Supply Co 348 Stow ave (C F)
 Herbruck G P 630 Mentor rd
 Hollinger-Davidson Co 85 E Thornton

HOME FUEL CO

74 E Voris

Horning Lumber Co 723 E Tallmadge ave and 127 W Market
 Hulmar Fuel Co 199 W North
 Jacobs A J Coal Co 630 Mentor rd
 Kenmore Coal Co 745 W Wilbeth rd
 Kent-Bergin Coal & Iron Co 986 Hazel
 Kentucky Coal Co 201 W North
 Kepler H E Coal Co 146 N Howard

KESTER COAL CO

rear Firestone Plant No 2

FIRST INDUSTRIAL BANK of AKRON

IT IS OUR PURPOSE TO HELP THOSE WHO HELP THEMSELVES

AKRON 1933 CITY DIRECTORY

1513

Coal and Coke Dealers Continued

KLAGES COAL & ICE CO

551 S High and 239 Munroe Falls ave (C F)
(See front cover)

Kline Russell 224 Eastland ave
Kooztz Coal Co 642 W Wilbeth rd
Krenrick Coal Co 74 E Yoriss
Lockhart W G 590 E Exchange
Loomis J P Coal & Supply Co 106 N Main 1189 New-
ton and 139 N Summit
Loudon C C 1501 Water (C F)
Lynn Coal Co 2074 Manchester rd
Mack Coal Co 770 W Wilbeth rd
Main Coal Co 140 N Summit
Martin Coal Supply Co (Stow Branch) e s Fish Creek
rd (Stow)
Massillon Fuel Co 36 S Howard
McCausland Bros 475 and 701 E Tallmudge ave
Mell M M Co 43 N Case ave (See page 60)
Messner A M & Sons 851 Robinson
Myers F C 1801 Water (C F)
North Hill Coal & Supply Co 1069 Marne
North Side Coal Co s s E Cuya Falls ave
Nottingham Howard 77 Elmer ave
Ohio Coal Co 181 N Case ave
Peacock Coal Co 338 S Broadway
Perrine P J 1030 McKinley ave
Phillips Coal Co 1390 Kenmore blvd
Portage Coal Co 44 Ira ave
Portage Lumber & Building Co 75 N Case ave
Quillin & Myers Coal Co 20 Beech
Reighard-Houser Coal Co 1125 Switzer ave
Reliable Coal Co 1910 E Market
Richards F W Coal Co 950 Grant (See page 66)
Rine Geo H Coal Co 74 E Chestnut
Riverside Coal Co 800 E Cuya Falls ave
Rodgers Coal Co 186 Ira ave
Rubber City Coal & Supply Co 104 N Broadway

SATISFACTION COAL CO

40 W Market and 254 Silver (See page 66)

Shadyside Coal Co 1352 Kenmore blvd
Shaffer Coal Co 1668 Englewood ave
Sloane J E Coal Co 990 River
Sours F H & Sons 2106 Manchester rd (See page 60)
South Akron Coal Co 945 Grant
South Side Coal Co 100 E Miller ave
Standard Coal & Supply Co 141 N Case ave
Stuver Bros Co 1664 Kenmore blvd and Barberton O
Summers & Son n s Triplett blvd
Summit Coal Co 77 West
Swartz Converse Corp 70 and 72 E South and 1547
Water (C F) (See right top corner cards)
Taber Coal Co 588 E Crosier (See page 66)
Thomas E G 1850 E Market
Thornton Coal Co 1023 S High (See page 65)
Topper F A Coal Co 500 Whitney ave (See page 66)
Tucker W L Coal & Supply Co 2765 Hudson dr (C F)
Wagner Wm 125 Portage trail (C F)
Walsh Lumber Co 7 Portage trail (C F)
Washer Coal Co 435 S Broadway

WEEKS F H LUMBER & COAL CO 44 W State
(See page 97)

Wells Bros Inc e s Darrow rd at A C & Y Ry
West Hill Coal Co 307 Silver
Wilson Coal Supply Co 149 N High
Windsor Brick & Supply Co 1011 Grant (See page
60)
Wright W E Co 451 S Main 877 E Exchange 1452
Kenmore blvd s s Copley rd w s Hawkins
ave 2511 Bailey rd (C F) and Barberton O (See
back cover)
Yoho C W 387 S Arlington -
Young Coal Co 1198 S Main

COAL DEALERS—WHOLESALE

Akron Coal Co 106 N Main
City Ice & Coal Co 918 and 920 Brown (See left top
margins)
Kester Coal Co rear Firestone Plant No 2
Klages Coal & Ice Co 551 S High and 239 Munroe
Falls ave (C F) (See front cover)
Swartz Converse Corp 70 and 72 E South and 1547
Water (C F) (See right top corner cards)
Weeks F H Lumber & Coal Co 44 W State (See page
97)
Windsor Brick & Supply Co 1011 Grant (See page
60)

Coal Dealers—Wholesale Continued

Wright W E Co 451 S Main 877 E Exchange 1452
Kenmore blvd s s Copley rd w s N Hawkins ave
2511 Bailey rd (C F) and Barberton O (See back
cover)

COAL MINERS AND SHIPPERS

Akron Coal Co 106 N Main
Interstate Coal & Coke Co 227 Medford Bldg
Victory Coal Co 1034 2d Natl Bldg

COFFEE—WHOLESALE

Akron Grocery Co 155 S Broadway (See page 86)
Akron Wholesale Coffee Co 376 Orleans ave
Goodrich Coffee Co 376 Orleans ave
Griffin Co 545 LaFollette
Pearl Coffee Co 370 S Broadway (See page 67)
Summit Wholesale Grocery Co 36-40 S College (See
page 87)
Winzeler L T Coffee Co 339 Park

COFFEE MILLS AND GRINDERS

Hobart Mfg Co 209 Water

COFFEE ROASTERS AND JOBBERS

Akron Grocery Co 155 S Broadway (See page 86)
Pearl Coffee Co 370 S Broadway (See page 67)

COKE DEALERS

(See Coal and Coke Dealers)

COLD STORAGE

Burkhardt Consolidated Co 918 and 920 Brown (See
left top margins)
Klages Coal & Ice 551 S High (See front cover)

COLLATERAL LOANS

(See Loan Agents)

COLLECTIONS

Akron Adjusting & Sales Co 203 Flatiron Bldg

AKRON BONDED ADJUSTMENT CO

505 Luntel Bldg

Akron Credit Bureau Inc 290 S Main (See back
cover)

Bates C F 504 and 505 Peoples Bank Bldg
Eauer Fred O Mogadore O
Bonded Adjuster Co 1003 2d Natl Bldg (See page 67)

BRADSTREET ADJUST- MENT SERVICE Inc

73 E Mill

Braucher J A 1271 E Market
Business Service Bureau 1006 Akron S & L Bldg
Carlisle W F 101 E Kent rd (Stow)
Columbia Collection Agency 127 W Market
Consolidated Commercial Agency 745 1st-Central T
Bldg
Creditors Collection Bureau 2224 Front (C F)
Dillon F W 879 Hazel
Dun R G & Co 839 1st-Central T Bldg
Fidelity Adjustment Co 827 2d Natl Bldg
Guarantee Mercantile Agency Co 1402 1st-Central T
Bldg

Hayward Adjustment Co 228 Wiener Arcade
Insurance Adjusting & Collection Bureau 105 E Mill
Kaley and Kaley 745 1st-Central T Bldg
Land Pete Collection Co 640 N Main
Medical Bureau of Akron Inc 707 Akron S & L Bldg
Palmer J D Collection Agency 44 E South
Portage Mercantile Agency 313 S High
Sanders J J 410 Everett Bldg
Summit Adjustment Co 1306 1st-Central T Bldg

SUPERIOR ADJUSTMENT SERVICE

612 Metropolitan Bldg

TRI-STATE AGENCY

54 Central Office Bldg

DIRECTORY ADVERTISING IS THE BEST INVESTMENT YOU CAN MAKE

1514

BURCH DIRECTORY CO'S

Collections Continued
Union Clearance Inc 475 Wooster ave
Welch W E 1007 Akron S & L Bldg

COLLEGES

(See Universities) (See also Business Colleges)

COMMERCIAL ARTISTS

(See Artists Commercial)

COMMISSION MERCHANTS

Shaeffer-Weaver Co 135 E Mill

CONCRETE—READY MIXED

Rotzum Bros Co 100 N High (See inside front cover)
Wright W E Co 451 S Main 877 E Exchange 2511
Bailey rd (C F) and Barberton O (See back cover)

CONDUIT MFRS

Robinson Clay Product Co 1100 2d Natl Bldg

CONFECTIONERY—RETAIL

Ahwajee S A 951 N Main
Akron Cut Rate Store 2006 E Market
Akron Sport Goods Co 319 S Main
Alborea Frank 741 E South
Allensworth W G 1467, Aster ave
Amedeo Joseph 1039 Grant
Anderson P N 609 Allyn
Baer H L 1810 4th (C F)
Barkoukis & Leositos 268 S Martha ave
Behmer C H 506 Grant ave (C F)
Black & Gold, Confectionery 2060 Front (C F)
Blood C R Central Market
Blue Ribbon Confectionery 347 E Cuya Falls ave
Boolaskis Andy 29 F Exchange
Boshara Joseph 617 Johnston
Braden C R 1094 Brown
Buchtel Eat Confectionery 227 E Center
Buehrle A G 385 E Exchange
Canary Sweet Shop 2218 Front (C F)
Candy Kitchen 201 S Main
Caperones Harry 772 S Main
Cascoli Mrs William M 444 1/2 Tallmadge
Cansenhiser A I 45 W Thornton
Cedar St Confectionery 238 W Cedar
Central High Confectionery 90 S College
Clark W W 304 W Thornton
Cleveland B L 712 N Main
College Confectionery 170 S College
Corless W L 1740 S Main
Cory Abraham 72 W Bowers
Cory Mrs Mary 451 Grant
Costanzo Chas 642 W Bowers
Cozy Confectionery 617 S Main
Crabill L R 726 W Waterloo rd
Cross Mrs Opal 321 Fuller
Curtis A L 173 Watson
Dahlgren Hannah 2225 Front (C F)
Dalrymple Maud H 356 Carroll
Daneman & Eftimoff 1321 S Main
Daniels C N 844 S Main
Davis R O 1109 Grant
DeCorps J J 1015 N Main
Demeter Steve 2226 Manchester rd
Diamantis Harry 768 W Bowers
Dietz Karl 115 L South
Eisenhart Mrs Blanche I 179 W South
Evans J C 1491 Kenmore blvd
Fairall T R 582 Wooster ave
Fallon G L 312 W Long
Falls Chocolate Shoppe 2211 Front (C F)
Farwell J G rear 367 Spalding
Federhar Bernard 520 S Arlington
Ferris Michael 649 S Main
Fink H H 1001 W Bowers
Florentin Bart 136 E Exchange
Fleming C L 475 Hudson rd (Stow)
Frankel Isador 1412 Manchester rd
Gantous S F 782 Lovers lane
Gates D A 817 Johnston
George Eli 1511 Englewood ave
George Nick 418 Peikins
Gerber W C 203 Hudson rd (Stow)
Gilllois J A 272 E Cuya Falls ave
Goodrich M E 1374 S Main
Gravo Pasquale 90 Furnace
Habeeb Geo 336 W Cedar
Hackenberg Mrs Ada M 22 E South
Hackm G N 122 S College
Hanna Elias 73 Ira ave
Hardy Mabel I 2373 Front (C F)

Confectionery—Retail Continued

Harkins K H 476 E Exchange
Herrman Mrs Theresa 190 E South
Hoehn Mrs Grace L 1478 E Market
Hurd A L 2631 Front (C F)
Hurlbut D S 943 N Howard
Jones C A 805 Upson
Jones R H 2121 Front (C F)
Karabelas Peter 555 S Arlington
Karam A S 77 W Market
Kenmore Pop Corn Shop 975 Kenmore blvd
Kennedy Daryl 850 Johnston
Khoury D J 645 N Main
Khoury J G 250 Locust
Khoury P J 380 E South
Kizarian John 532 E Market
Knittle J M 1899 Manchester rd
Koehler S F 201 S Martha ave
Korn Popper 839 N Main
Korora Milan 294 E Exchange
Kovach Joseph 163 E Thornton
Kovach Paul 275 W Bartses
Krenhling H I 149 W Exchange
Krispee Krack Shop 6 S Main
Krugman Mrs Grace 31 N Martha ave
Krumbein Michael 304 Wildwood ave
Lampres Geo 641 S Arlington
Lemededis Geo 1197 S Main
Lenz W J 897 E Market
Lewis M L 599 Upson
Liberty Annex 344 W Market
Liberty Confectionery 95 E Market
Lilca Nick 1212 S Main
Littrick W T 437 Brown
Locke Harry 539 Dayton
Long Patsy 42 E Cuya Falls ave
Looser J W 86 Broad
Luck J K 1310 Grant
Mancuso J J 12-S Highland ave
Manilla Tony 108 Furnace
Manos Paul 50 S Case ave
Mantaka Michael 1034 Lovers lane
Margosian Krkior 147 S College
Markoff & Hadjis 1571 S Main
Marsden G A 646 1/2 Canton rd
Martha Washington Candies Co 25 S Main
Mary Lee Candy Shops 2 and 252 S Main
Mased Joseph 351 S Arlington
Mayer W H 1393 D Market
Mayflower Confectionery 334 E Cuya Falls ave
McCausin Frank 1346 W Waterloo rd
McClure T J 854 E Exchange
McGlone A A 1078 Brown
McMurray L C 795 S Arlington
McWhorter W L 884 Brown
Mellor Donald 3118 S Arlington
Mentzer H L 634 Sherman
Miktarian Joseph 426 E Market
Miles A H 773 S Main
Mitseff & Chris 1507 S Main
Moseley T R 205 W Thornton
Mullins R R 1004 S Main
Nagy D K 941 Princeton
Nasrallah G G 490 E South
Nicholas J S 393 S Arlington
Nicholas Sam 426 S High
Nimer Chas 1293 Grant
Ohio Sweet Shop 181 S Main
O Neil M Co 226-250 S Main (See page 68)
Owen Alex 735 Copley rd
Owen Mrs Eva 136 E South
Owl Cigar Store 525 S Main
Owry Bros 596 W Bowers
Panutos Peter 560 S Arlington
Palmer Bros 3 Ira ave
Patterson C W 414 L Tallmadge ave
Petroff John 1537 S Main
Piros Fred 1246 Moore
Polifrone Philip 231 N Howard
POISKY A CO 235 S Main (See page 69)
Popoff & Christoff 1333 S Main
Popoff & Mitseff 456 W Bowers
Postol James 197 S Main
Poulton Mrs Theresa K 1309 Brown
Pulos Thos 223 E Market
Quigley E P 507 W Exchange
Rainbow Cone Shop 599 N Main
Reynolds J A 156 S Arlington
Rial Mrs Celia C 1311 N Main
Rilty J L 560 Wooster ave
Roche C L 1727 Goodyear blvd
Roush H E 534 N Main
Salem Chas 750 E South

W. D. TURNER
WALL PAPER COMPANY



**WALL PAPER, PAINT, LINO-
LEUM, WINDOW SHADES**
Akron and Barberton

Confectionery—Retail Continued

Salem Wm 199 S Portage path
Sawan Thos 19 W Bowers
Sayre W H 58 W Thornton
Schaaf Joseph 356 Scott ave
Sebring Norman 363 S Maple
Seltz M B, 19 S Main
Seymour Henry 180 N Adams
Shane J W 40, W Long,
Shank H W 2315 Manchester rd
Shook C N-2165 Front (C F)
Siddall O O 210 E Tallmadge ave
Sinos Naum 421 S Main
Slater Wm 1428 Sprague
Smith David 256 E South
Smith Fred 1252 S Main
Smith H J 1701 Manchester rd
Smulo Saml 1962 Manchester rd
Spayne & Martin 290 E Cuya Falls ave
Splendid Candy Shop 246 W Market
Star Confectionery 109 S Main
Steele J M 2806 Front (C F)
Stoneburner Mrs Nettie E 706 N Main
Straub H W 176 Ira ave
Summit Confectionery 511 S Main
Sweet Shop 291 S Main
Switzer J K 1511 Aster ave
Thomas Bros 232 E Exchange
Thompson E K 319 Stow ave (C F)
Thornton Confectionery 754 S Main-
Topaleo Theodore 267 E Buchtel, ave
Urevich Peter 59 N-Case ave
Variety Confectionery 501 S Main
Vassilou Stephen 583 N Firestone blvd
Vassilou Geo 620 S Main
Walker Bros 1167 Grant
Wallace V W 228 E Tallmadge ave
Welch F P 345 S Maple
White A L 274 Perkins
White J D 134 S Martha ave
Williams Albert 247 E South
Williams G P 170 S Main
Wolfsberger H G, 18 W Miller ave
Zehm W O 107 E Kent rd (Stow)
Zeisel Martin 607 Kenmore blvd
Zimbari Angelo 996 Bertha ave
Zlatkovich & Thomas 451 W Market
Zwisler C E 1196, Manchester rd

CONFECTIONERY—WHOLESALE

Denholm Bros Co 379 Pearl
Diamond Candy Co 723 S Main
Evans L K 1804 Front (C F)
Ferbstein Herman 214 S Main
Kirtz Candy Co 989 S Main
Semonr Co 22 Cross
Swartz J V Co 815 S High

WERT W H CO

317 and 319 Water

CONTRACTORS—BRICK AND STONE

Barker J M 2250 6th (C F)
Brown, T M 670 Mohawk ave
Burns C D 766 Damon
C W & P Construction Co 917 2d Natl Bldg
Carmichael Construction Co 148 E Miller ave (See
left top margins and front cover)
Coughlin J D 296 N Firestone blvd
Grell J C 1530 Merline ave (C F)
Hager C S 20 Wigley ave
Hankinson D O 27 Olive
Herwick A C 223 Liberty rd (Stow)
Herwick J C 900 Graham rd (C F)
Herwick R C 852 Boulevard
Horn John & Sons 514 Allenford
Hoss C W 328 Rhodes ave
Kays J A 480 Allyn
Krumroy Construction Co 225 W Exchange (See
page 67)
Martinelli Florentine 242 Sobul ave
McCroy D C 2497 Ardwell ave
Miller & Lucas 941 Owen ave
Mousdell Saml 2619 Paxton ave
Myers-Hoffman Co 140 Vesper
Russell J S 404 W Barjes
Season A B 2044 6th (C F)
Speck Bros 473 Rexford

CONTRACTORS—BUILDING—GENERAL

(See also Home Builders)

Andrews R E 101 Bittman

Contractors—Building—General Continued

Apelbaum Bros 426 Briarwood dr
Arthur W L 64 Hawthorne ave
Bayless H O 1123 Murray ave
Beck J A 360 Reed ave
Bee A P 308 W Kent rd (Stow)
Behling L C 1035 Emma ave
Benner H L 1951 12th (C F)
Benler P M 126 Tudor ave
Benz B A 1715 Coventry
Bird D T & Son 1495 Brown
Bittinger W L 87 Middlebury ave
Booth R F 707 Thayer
Bowman T S 1942 16th (C F)
Bradford P O 120 S Maple
Buchtel H J 1468 Rockaway
Burkhamer H A 13034 Hudson dr (C F)
C W & P Construction Co 917 2d Natl Bldg

**CARMICHAEL
CONSTRUCTION CO**

148-180 E Miller ave (See left top margins and
front cover)

Carter C E 16 W Burns ave
Chaffin N G 921 Woodward ave
Chamberlain E G & Son 1526 18th (C F)
Clark W M 1011 Whittier ave
Collins-Alexander Co 227 W Bowers
Costigan J V 36 Edgerton rd
Counts C A 2294 20th S W
Creed G S 1295 Delia ave
Crislip E H 1925 Newton
Crissinger M W 375 W Exchange
Croasmun F E 970 Hunt
Croasmun J V 141 S Balch
Deetjen J G & Co 215 W Exchange
Deselms J M 839 Kenmore blvd
Dickerhoff O C 754 Clearview ave
Dickey Robt 62 N Adolph ave
Duer Adolph 551 Sherman
Eagon L W 1529 Rockaway
Eden H L 32 Selden ave
Endlich H W 2108 Broad blvd (C F)
Ericson E A 847 Slosson
Ffter D R 399 Stanford
Falls Construction Co 2473 2d (C F)
Farinacci M A Construction Co 249 E Cuya Falls ave
Fassbinder N J 873 Iona ave
Ferguson J B 1165 4th ave
Fillipone Leonard 1218 N Main
Foust W F 433 Allyn
Fraley O S 1676 Leighton ave
Funk H J & Son 950 Wyley ave
Gault L H 705 Weber ave
Gelb W H 243 Wadsworth ave (C F)
Gill & Kibler 850 Winton ave
Gilliland E S 140 Campbell
Gorman J R 86 S Maple
Hammond E G, 847 1/2 S Main
Hanna H A 608 Flatiron Bldg
Harbaugh O C 650 Weber ave
Harig A H 628 W Market
Hartman J W 412 Berry ave
Hay J H 236 Cranz pl
Helbig A S 119 Conger ave
Hemp C E Construction Co 33 S Maple
Hickman J W 1200 Marcy
Higley Construction Co 70 Wigley ave
Hill G H 1987 16th S W
Hoffman E S 353 Wildwood ave
Hoffmaster C E n s Hastings rd (S L V)
Hohenadel Louis 80 Mtview ave
Hughes D E 810 Mercer ave
Hunsicker A H 722 Sherman
Hunsicker Bros 408 Rhodes ave
Hurah C C 2168 11th S W
Huszar Bros 2201-East ave
Indiana Engineering & Construction Co 109 N Union
JACKSON GEO R CO 243 Furnace to 244 E North
(Store Fixture Mfrs)
Jereb Joseph 798 Silvercrest ave
Johns G L 90 W South
Johnson L J 428 Hillwood dr
Johnson J A 734 Noah ave
Johnston J J Construction Co 208 Delaware Bldg
Kaylor O L 700 Sunnyside ave
Kibler R C 1242 N Howard
Kirby & Honeywell Inc 63 E Cuyahoga Falls ave
Koegel Wm 1041 Diagonal rd
Krasinski F K & Son 317 Turner

**The Bankers GUARANTEE Co. EVERYTHING IN
Title & Trust Co. REAL ESTATE**

THE DAUNTLESS PLUMBING & ELECTRIC CO. 18-22 E. State St. PHONE

BEST DISPLAY OF LIGHTING FIXTURES IN THE CITY FRANKLIN 8109

1516

BURCH DIRECTORY CO'S

Contractors—Building—General Continued

Kraus-Alexander Construction Co 730 Merriman rd
 Krause G H 331 Winnipeg
 Krumroy Construction Co 225 W Exchange (See page 67)
 Kunkel A 1 733 Wall
 Kunkle A L 578 W Market
 Lade L C 1336 Arnold ave
 Lewis C R 60 Franklin
 Limbach J M 993 Berwin
 Lind J P Construction Co 595 Carroll
 Maher A B 600 Storer ave
 Major John 286 Alhambra way
 Mansfield M S 399 Vine
 Martin J J 2209 25th S W
 McGarry M J 458 Hillwood dr
 McMiller Construction Co 346 Rose blvd
 McTaggart Bros Inc 61 Harcourt dr
 Medlin G E 206 Clemmer ave
 Merideth H G 885 Valdes ave
 Michel P A 1088 Delia ave
 Miller G H & Sons 325 Russell ave
 Miller W E 2489 28th S W
 Millhoff W E 559 Edgewood ave
 Mize I T 1286 Front (C F)
 Mohrman H H 21 Kirkwood ave
 Morrison H G 516 Campbell
 Nelder Martin 128 E Voris
 Offret P F 857 Iredell ave
 Olson L R 370 Lindenwood ave
 Orman E J 631 Oxford rd
 Palmer I O 269 Hudson rd (Stow)
 Pardee H A 3073 W Market
 Parsons-W L 631 Lakemont ave
 Piercy J R 1201 Lindsay ave
 Poppenger W T 478 S Maple
 Porter W J 127 W Miller ave
 Powell I B 936 Oakland ave
 Price B F 460 Bacon ave
 Randall F W 16 N High
 Reaven Israel 505 Orlando ave
 Reaven Jacob 447 Fernwood dr
 Reeves A J 1060 Lane
 Renner J M 791 E Buchtel ave
 Ridgway C W 808 N Howard
 Robinson C H 643 S Hawkins ave
 Rome L I 1389 Jefferson ave
 Ruggles C H 1527 Goodyear blvd
 Ruhlin C E 130 S Portage path
 Ruhlin J G 175 N Highland ave
 Sagadencky E T 842 StClair
 Schaffer F P 2495 Northland (C F)
 Schweikert Bros 911 Amelia ave
 Shoop L D 2646 Mogadore rd
 Showers H E 281 Berg
 Shrock J W 731 Diagonal rd
 Shullo Construction Co 1200 Home ave
 Sieber Otto 46 N Hawkins ave
 Singer Isidor 429 Bacon ave
 Sorenson G W 631 E South
 Spaght Oakley & Son 101 Hudson rd (Stow)
 Steiner E V 721 Wall
 Stenger John 943 Kenyon
 Striver C L 2120 17th S W
 Sues J B 88 Kenilworth dr
 Summers W G 1864 Adelaide blvd
 Summerton C F 1597 Goodyear blvd
 Swiehart A G 1857 18th S W
 Swinehart C E 145 S Balch
 Thompson & Thompson 944 Kenyon
 Trapas Building Co 217 Ohio Bldg
 Tresselt J P rear 417 W Thornton
 Tripp W F 75 MtView ave
 Trotter Building Co 10 E Exchange
 Wallace Don C Inc 681 Aqueduct
 Warnick A H 620 S Arlington
 Warrick I S 347 W Chestnut
 Weitand A A 1863 State rd (C F)
 Weinstein Oscar 973 Hereford dr
 White Richard 135 Brighton dr
 White W R 144 Tudor ave
 Wigley J & Son 343 Hoover ave
 Williams H P 106 E North
 Wilt A W 1178 Kenmore blvd
 Wiper & Franklin 605 Blaine ave
 Wunderly R G Pershing dr
 Yerkins C W 1229 Lexington ave
 York C E 974 Victory

CONTRACTORS—CEMENT WORK

Alessio E D 888 Greenwood ave
 Baltes H G 883 Bloomfield ave
 Beach H B 2419 Albrecht ave

Contractors—Cement Work Continued

Carmichael Construction Co 148-180 E Miller ave
 (See left top margins and front cover)
 Terrell H C 1839 16th (C F)
 Glover-Smith Co 814 Euclid ave

GURAN M B COAL & CONTRACTING CO

1075 River

Hiser G S 67 Kirkwood ave
 Hurak J W 617 Brown
 Kalain Matthew 903 Brittain rd
 Lomelo Anthony 447 E Glenwood ave
 McAlarney E R 1077 Laurel ave
 Merrill C A 340 Earl ct
 Nikles John 1269 Grant
 Romig H F 534 Copley rd
 Shullo Construction Co 1200 Home ave
 Snyder F I 164 Highpoint ave
 Thornton Coal Co 1023 S High (See page 63)
 Tutchin Andrew 491 Rhodes ave
 Wade L H 2090 Newberry (C F)
 Zuppa Theodore 2131 11th S W

CONTRACTOR—CUT STONE

FLETCHER J R

877 E Exchange

CONTRACTORS—ELECTRICAL

(See also Engineers Electrical)
 Adolfsen S W 136 Roswell
 Akron Motor & Generator Co Inc 216 Beaver (See page 73)
 Bendell D C 241 Viers ct
 Brett R T 1052 Oakland ave
 Campbell E J 151 Hollinake ave
 Carle Electric Construction Co 425 Ohio Bldg (See page 73)
 Carmack Art Electric Co 2227 14th S W
 Carter A B 564 Wooster ave
 Collen Dave Electric Co 707 Storer ave
DAUNTLESS PLUMBING & ELECTRIC CO 18-22 E State (See left top margins)
 Douglas Bros Electricians Inc 569 W Exchange (See page 73)
 Dreese R J 145 Byers ave
 East Akron Electric Co 78 S Case ave
 Edlson Electric Service Inc 72 W Bowery
 Electric Repair Shop 545 E Exchange
 Electric Service Inc 640 N Main
 Electrical Supply & Construction Co 2064 Front (C F)
 Engelmann O A 850 Mercer ave
 Fox E M 406 Bell
 Gangl Engineering Co 923 N Main
 Garvin J W 407 Carroll
 Gordon Harry 394 Bell
 Guarantee Electric Co 784 S Main
 Hannig A A Electric Co 681 Upson
 Haushalter Paul 845 Storer ave
 Herchek Electric Co 662 Inman
 Hermann Chas 1201 East ave
 Huhn W L 394 Kling
 Jahant Electric Co 626 E Exchange
 Jett Bros Electric Co 1099 MtVernon ave
 Kinnan Electric Co 740 Dayton
 Loomis Electric Co 248 Water
 National Electric Co 640 S Main
 Novatny J P 351 Hillwood dr
 Ohio Electric Construction Co 85 Perkins
 Olson J D 859 Copley rd
 Patterson E L 268 Brown
 Patterson Hardware & Electric Co 1463-1465 Aster ave
 Riggs Electric Co Inc 361 S Arlington
 Romito Bros 339 F Cuya Falls ave
 Schubert C H 1080 W Exchange
 Snyder Electric Co 1419 F Market
 Stanearth H B 221 E Center
 Stetler W A 459 Aqueduct
 Uhl Harvey Electric Co 76 W Bowery (See page 74)
 Walker L W rear 2631 Manchester rd

CONTRACTORS—FLOOR SURFACING

Akron Floors Co 225 W Exchange
 Boggs W C 1274 Gorge blvd
 Fritter M G 1750 Ford ave
 Hazlett P B 21 E York

The D. W. KAUFMAN REALTY CO. REALTORS

PHONE HEMlock 8137

AKRON 1933 CITY DIRECTORY

1517

Contractors—Floor Surfacing Continued
 Kenmore Floor Surfacing Co 2130 Manchester rd
 National Floor Surfacing Co 71 W Market
 National Floor Resurfacing Co 1734 Foid ave
 Reliable Floors Inc 226 Medford Bldg
 Rolling J J 1454 Redwood ave

CONTRACTORS—GRADING AND EXCAVATING

Bates I T 1645 Newton
 Beal E D 1241 John I and ave
 Burk B F 132 Cole ave
 Cable Co Inc 404 Morgan ave
 Cochran T B 1694 Summit Lake blvd
 Cochran T W 1755 New York ave
 Davis C L n s W Market
 DeLuca Construction Co 140 N Summit
 Franklin Bros Co 49 E Glenwood ave
 Gullford A E 95 Rose blvd

GURAN M B COAL & CONTRACTING CO

1075 River

Hawkins I H Artman ave
 Heatherly W W 147 Brooklands
 Hollinger-Davidson Co 85 E Thornton
 Holub J H Construction Co 322 Rhodes ave
 Hunsicker C R 239 Westwood ave
 Kautz Ralph 1295 Louisiana ave
 Linn Bros 730 W Bowery
 Lombardi Chas 249 Crosby
 McAlonan Construction Co 506 Woodland ave
 McCourt Construction Co 365 S Main
 O Toole M H 155 Gale
 Prange W H 1518 Graham rd (C F)
 Rardin S L 954 Eastland ave
 Rogers J S 2333 3d (C F)
 Shullo Construction Co 1200 Home ave
 Wells Bros Inc e s Darrow rd at A C & Y Rv
 Zurbuch Bernard 128 Gile

CONTRACTORS—HEATING

Akron Plumbing & Heating Co 131 Oak Park dr
 Cahill H P Plumbing Co 14 S Canal
 Dauntless Plumbing & Electric Co 18-22 E State
 (See left top margins)
 Kirn & Shuman Plumbing & Heating Co 366 S Broadway (See page 116)
 Kraus Plumbing & Heating Co 92 Ash
 Nielsen C L 413 Douglas
 Pitsch-Nilles Heating Co 140 Cross
 Steiner-Koch Co 99 W Market (See page 110)
 Wilshire Plumbing & Heating Co 1035 Sweltzer ave
 (See page 115)
 Zindle Plumbing & Heating Co 1055 S Main

CONTRACTORS—INSULATING

Carey Co 803 S High

CONTRACTORS—LANDSCAPE

(See also Landscape Contractors)
 Beck Richard Nurseries Medina road 14 miles west of Montrose (See page 93)

CONTRACTOR—LATHING

Boothe J T 712 Payne ave

CONTRACTORS—PAINTING

(See Painters and Decorators)

CONTRACTORS—PAVING

Breen S C 555 Elma
 Columbus Asphalt Paving Co 304 Buckeye Bldg
 Costigan-Shroyer Construction Co 106 N Main
 DeLuca Construction Co 140 N Summit
 Hollinger-Davidson Co 85 E Thornton
 Malline P S 320 Hoover ave
 McCourt Construction Co 365 S Main
 McShaffrey T E Construction Co 171 S Forge
 Peck G C 1023 W Exchange
 Shullo Construction Co 1200 Home ave

CONTRACTORS—PLASTERING

Barr J R 586 Patterson ave
 Batchelor J L 2339 14th S W
 Brady E E 451 Delmar ave
 Brady John J Plastering Co 1623 East ave
 Brady T J 927 Bloomfield ave
 Bridger Bros 1013 Chandler ave

Contractors—Plastering Continued

Catran Bros 900 Baughman
 Cochran Tobe 1174 7th ave
 Collins C A 786 W Exchange
 Dies J H 183 Oakdale ave
 Dies P T 651 Glendora ave
 Dobbs R F 675 Bell
 Franz P J 985 Peckham
 Gray C R 2855 Hudson dr (C F)
 Ingersoll C G 627 Fouse ave
 LeChot W B 235 S Arlington
 McBride & Bixler 1287 W Waterloo rd
 Myers A O 1622 Manchester rd
 Norris F C 751 Kennebec ave
 Skinner J H 948 Mercer
 Wolf C R 2262 18th S W
 Witzberger D A Plastering Co 765 Glendora ave
 Yeager H A 1298 Wilbur ave

CONTRACTORS—POWER SHOVEL WORK

Carmichael Construction Co 148-180 E Miller ave
 (See left top margins and front cover)
 DeLuca Construction Co 140 N Summit
 Franklin Bros Co 49 E Glenwood ave
 Guran M B Coal & Contracting Co 1075 River
 Shullo Construction Co 1200 Home ave

CONTRACTORS—SEWER BUILDING

Cranco Louis Inc 206 Crosby
 DeLuca Construction Co 140 N Summit
 Hunt E R 370 Hickory
 McCourt Construction Co 365 S Main
 McShaffrey W V 65 McView ave
 Mobley-Morrison Construction Co 220 Morrison ave
 (C F)
 Perry B F 106 N Main
 Shullo Construction Co 1200 Home ave

CONTRACTORS—STEEL CONSTRUCTION

Burger Iron Co 1324 Firestone pkwy (See page 132)
 Thomas H L Co 204-205 Buckeye Bldg (See page 134)

CONTRACTORS—TEAMING AND MOTOR HAULING

Frederick B F & Son 86 E Thornton (See right bottom margins)
 Snow Bros 404 Bacon ave (See page 111)
 Thornton Coal Co 1023 S High (See page 63)

CONTRACTORS—TERRAZZO

Bertolini Bros Co 225 W Exchange

CONTRACTORS—WATER FILTRATION AND SEWAGE TREATMENT

Kester W B rear Firestone Plant No 2

CONTRACTORS SUPPLIES

Hardware & Supply Co 475-535 S High
 Pierce Butler & Pierce Mfg Corp 211-215 S Broadway (See page 73)

CONVEYOR EQUIPMENT

Wilkinson C M Co 1036 1st-Central T Bldg

COOPER SHOP

Lapp Jacob Cooperage Co 1010 Bank (See page 58)

CORF MACHINE MFRS

Wadsworth Corf Machine & Equipment Co Inc 67 S College

CORRESPONDENCE SCHOOLS

International Accountants Society 312 Akron S & L Bldg
 International Correspondence Schools basement United Bldg

CORSETIERES

Charis Corp 203 Metropolitan Bldg
 Kernen Mrs Elizabeth M 751 Hazel
 NuBons Corset Shop 514 Ohio Bldg
 Smith Mrs Bella M 803 Avon

COSMETIC MFRS

American Beauty Cosmetic Co 661 Hazel
 Charm Products Co 207 Akron S & L Bldg
 D Orsay Studio 206 W Market
 Honey Gold Co 60 Frederick ave

COSTUMERS

Bollinger Mrs Mary W 30 N Balch
 Olmar Gustav 374 Pearl

ICE Order from THE CITY ICE & COAL CO.

PURE ICE, DUSTLESS COAL. Phone BLackstone 7134

1518

BURCH DIRECTORY CO'S

COTTON MERS

Banning Cotton Mills 204 Ohio Bldg

CRACKER MERS

Albrecht Bakery 178 N Union

CRACKERS—WHOLESALE

National Biscuit Co 807 S High
R B Biscuit Co 193 S Forge

CRACKLINGS

Akron Soap Co Cuyahoga ext (See page 128)
Portage Rendering Co e s Cuyahoga ext

CRATING AND PACKING

American Storage & Transfer Co 100 Beech
City View Storage Co 70 Cherry (See pages 110 and 130)

Cotter Warehouses Inc 235 E Mill and 1031 Swetitzer ave (See pages 111 and 131)
Dickson Transfer & Trucking Inc 24 N High (See page 111)

Knickerbocker Warehouse & Storage Co 36 Cherry (See pages 112 and 131)
Marria Transfer Co 2046 Front (C F)
Peck W J 467 Spicer (See page 110)

CULLET DEALERS

Akron Broken Glass Co 99 E Miller ave
General Reclaiming Co 184 Annadale ave

DAHLIA GARDENS

Dayton s Dahlia Gardens 647 N Main
Tallmadge Dahlia Gardens 166 S Arlington

DAIRY PRODUCTS—RETAIL

(See also Milk and Cream)

Allison E B 1008 Kenmore blvd
Aster Cash Markets Co 124 S Main and branches
Belle Isle Dairy 1363 Diagonal rd
Blower G W 359 S Maple
Blue Ribbon Farm Inc 1409 Kenmore blvd
Foote F D, Central Market
Gerber J J 19 and 124 S Main and 2231 Front (C F)
Gundel J A 796 Lovers lane
Isaly Dairy Co 6 S Howard
Isaly Dairy Products 2157 Front (C F)
Kasserman A F Central Market
Kesseling Dairy 1529 Triplett blvd (See page 108)
McCracken Mrs Gertrude R 110 Hudson rd (Stow)
Rearick H A 368 S Maple
West Hill Dairy Store 3 Merriman rd

DAIRY PRODUCTS—WHOLESALE AND RETAIL

Akron Pure Milk Co 273 W Bowery and Barberton O (See page 100)

AVERILL DAIRY CO Inc

445 W Cedar (See page 107)

Chestnut Ridge Dairy 2776 Albrecht ave (See page 107)

Kesseling Dairy 1529 Triplett blvd (See page 108)
Peoples Dairy Co Inc 934 Grant (See page 108)
Sumner Co 841 S High (See page 68)

DANCING PAVILIONS

(See Ball Rooms)

DANCING SCHOOLS

Akron Institute of Music Inc 102 S High (See page 112)

Bond C F 2715 Front (C F)
Brooke Hilda M 8 S Howard
Browne C O 325 S Main
Chapman Taft 12 E Market
Christman M Hazel 837 Aberdeen
Davis Ruth E 966 1/2 Kenmore blvd
Dayton's Private Dancing Studio 647 N Main
Del Brugge G W 756 E Market
Holliday Betty W 2045 Wiltshire rd
Holvey Gertrude Dancing Studio 844 W Market
Lahrmer Mrs Adeline Ott, Keith Palace Arcade
Lynch W D 10 S Main
Snyder Betty 228 Oakdale ave (tap)
Wilkinson May 127 S Main

DAY NURSERY

Mary Day Nursery 312 Locust

DECORATORS

(See Painters and Decorators)

DELICATESSEN

Annadale Delicatessen 585 Carroll
Eisinger's Restaurant and Delicatessen 17-19 E Exchange (See page 120)
Foster W G Central Market
Gunsolus A H Medford Market
Harriet's Food Shop 770 N Main
Huzovich Mrs Amelia 367 S Maple
Mills R E 734 S Main
Roseman Nathan 431 Wooster ave

DELIVERY SERVICE

Akron Parcel Delivery Inc 597 S Main (See page 114)
Dime Delivery Service Inc 191 1/2 Ash
Snow Bros 404 Bacon ave (See page 111)

DENTAL LABORATORIES

Akron Dental Laboratory 613 Akron S & L Bldg
Ohio Dental Laboratory 201 Flatiron Bldg
Prosthetic Service Inc 631 1st-Central T Bldg
United Dental Laboratory Inc 212 2d Natl Bldg

DENTAL SUPPLIES AND EQUIPMENT

Hygienic Dental Rubber Co 195 N Highland ave
Ransom & Randolph 903 Akron S & L Bldg

DENTISTS

Akron Associated Dentists 180 1/2 S Main 1 N Arlington and 1121 S Main
Alexich F B 401 Peoples Bank Bldg
Aumend C T 794 N Main
Bader S A 212 Ohio Bldg
Barton H W 415 Ohio Bldg
Betteridge W O 923 2d Natl Bldg
Bode F E 939 Kenmore blvd
Bode R R 287 E Tallmadge ave
Bower R O 823 2d Natl Bldg
Boyle B J 306 1/2 Pioneer
Branch E E 1018 2d Natl Bldg
Breth J A 405 Korach Bldg
Burroughs R A 2160 Front (C F)
Bussey F J 302 Metropolitan Bldg
Butler A S 528 2d Natl Bldg
Butler F S 629 2d Natl Bldg
Butler H C 375 S Maple
Butler H W 714 N Main
Capron F M 511 Ohio Bldg
Carey P I 2170 Front (C F)
Chase D F 819 1st-Central T Bldg
Church R B 701 Akron S & L Bldg
Clugh R B 1099 S Main
Cooper W C 702 Akron S & L Bldg
Cox W R 9 Merriman rd
Cramer L L 9 1/2 E Exchange
Crislip J S 960 1/2 Kenmore blvd
Crumbaugh V B 1120 S Main
Crumrine R S 819 1st-Central T Bldg
Cullinan M F 313 S Main
Day S W 164 S Main
DeLarnette J A 2 E Exchange
Derr D L 350 S Maple
Detting F E 802 Akron S & L Bldg
Dietrich C P 904 Akron S & L Bldg
Duckworth H B 306 United Bldg
Dunbar Pros 16 S Howard
Dunbar G H 488 Wooster ave
Edwards Asa L 489 E South
Egbert F G 12 S Howard
Epstein S B 603 Akron S & L Bldg
Evans C A 1003 E Market
Ewing W T 710 Akron S & L Bldg
Family Dentists 150 S Howard
Ferraro J W 306 United Bldg
Galloway E G 307 Peoples Bank Bldg
Galloway P A 307 Peoples Bank Bldg
Ganyard F W 304 Korach Bldg
Garst J R 118 Portage trail (C F)
Gels R M 1458 E Market
Goff C I 819 1st-Central T Bldg
Gonder F Z 410 Monroe
Graham L A 405 E Cuya Falls ave
Greenblum L L 305 Ohio Bldg
Haas H G 1718 1st-Central T Bldg
Haganour H C 896 S Main
Hamilton I J 984 1/2 E Market
Hammerstrand R J 411 Ohio Bldg
Harkins T W 601 Peoples Bank Bldg
Harrison C J 10 E Market
Hart H W 1093 S Main
Heibert A C 924 2d Natl Bldg
Heibert Pauline McDonald 924 2d Natl Bldg
Henninger D H 835 1st-Central T Bldg
Hieber W L 804 Akron S & L Bldg

THE AKRON GENERAL INSURANCE AGENCY COMPANY

174 South Main St. HEMlock 5191 LIFE, ACCIDENT AND HEALTH INSURANCE

Dentists Continued

Higgins R J 1018 Kenmore blvd
 Hildreth G S 363 S Arlington and 476 Wooster ave
 Hillman J W 503 2d Natl Bldg
 Hoover C S 929 2d Natl Bldg
 Hoover N S 206 Flatiron Bldg
 Hottenstein W J 326 2d Natl Bldg
 Hudson H G 801 Akron S & L Bldg
 Jones C H 503 2d Natl Bldg
 Kirk B F 1006 Kenmore blvd
 Kirk J J 997 Kenmore blvd
 Kirk K K 1006 Kenmore blvd
 Knoderer W A 250 1/2 E South
 Laishley A C 103 E Kent rd (Stow)
 Landis E S 301 Korach Bldg
 Laskey L M 844 W Market
 Leitz H W 1084 S Main
 Levey R J 719 1st-Central T Bldg
 Likens B E 767 1/2 N Main
 Link C E 172 S Main
 Loughry C H 304 Ohio Bldg
 Lyder F H 604 Permanent S & L Bldg
 Mayo W E 124 N Howard
 McCormish V E 304 Korach Bldg
 McMunn E E 512 Everett Bldg
 Mercer J R 1004 E Market
 Michener V H 303 Akron S & L Bldg
 Miller Burt 984 1/2 E Market
 Mottinger C C 729 2d Natl Bldg
 Nelson J R 2236 Front (C F)
 Norval T H 380 E Exchange
 Ober & Pursell 921 2d Natl Bldg (Exodontia)
 Orth D H 115 Portage trail (C F)
 Osborn J R 985 E Market
 Park W E 927 2d Natl Bldg
 Patterson E M 201 Peoples Bank Bldg
 Pennington T C 982 E Market and 166 S Main
 Rader F J 413 Ohio Bldg
 Ream W J 420 2d Natl Bldg
 Redmond R D 527 2d Natl Bldg
 Rieske Frederick 1084 S Main
 Robinson H W 423 E Market
 Roehner H W 806 Akron S & L Bldg
 Roehner L O 1151 E Market
 Rohrer Paul 503 United Bldg
 Ruby C S 985 E Market
 Ruegsegger D U 625 1st-Central T Bldg
 Ryan C R 504 Akron S & L Bldg
 Scatterday C M 421 Ohio Bldg
 Schaeffer Wm 803 Akron S & L Bldg
 Schoeneweiss W E 2209 Front (C F)
 Schuitz J E 545 W Market
 Searl M V 139 Portage trail (C F)
 Senich A A 120 Portage trail (C F)
 Shanabrook H P 1169 1/2 Grant
 Shriber & Gillette 478 E Exchange
 Shriber H F 811 1st-Central T Bldg
 Shuler G A 802 Akron S & L Bldg
 Sibley N B 608 Metropolitan Bldg
 Slaven P O 787 1/2 Copley rd
 Slife J H 595 Canton rd
 Smith C E 806 Akron S & L Bldg
 Stallings W H 754 S Main
 Swan E G 3 Goodyear blvd
 Swisher G D 913 Akron S & L Bldg
 Szabo S E 476 Wooster ave and 363 S Arlington
 Taylor C C Jr 1079 W Exchange
 Taylor W D 984 1/2 E Market
 Timborous J G 726 2d Natl Bldg
 Timmis G C 1029 2d Natl Bldg
 Tubaugh R F 641 S Main

VANCE J W

15 S Howard

Vaughn W A 552 S Arlington
 Vedder J B 403 Akron S & L Bldg
 Vosper F D 504 Ohio Bldg
 Vosper S D 1185 E Market
 Wahn A L 276 S Main
 Wetherill C E 912 S Main
 Williams E J 624 S Main
 Williamson G H 633 1/2 S Main
 Wingard D W 770 N Main
 Wolfe H G 944 F Market
 Woods C F 957 Kenmore blvd

DEPARTMENT STORES

Akron Dry Goods Co 18-24 S Main
 Federman Co 84-92 S Main

Department Stores Continued

HOWER CO

974 E Market (See page 70)

Karpel Edward 535 S Arlington
 O'Neil M Co 226-250 S Main (See page 68)
 POLSKY A CO 235 S Main (See page 69)
 Yeager C H Co 56-70 S Main and 55-65 S Howard
 (See page 69)

DEPARTMENT STORES—5c to \$1

Bass 5c to \$1 Store 880 Brown
 Brown Frank 363 Wooster ave and 365 S Maple
 Five Points 5 and 10 Cent Store 521 W Exchange
 Grant W T Co 50 S Main
 Kresge S S Co 26 and 80 S Main
 Margroff Mrs Hattie H 645 Canton rd
 McLellan Stores Co 2067 Front (C F)
 Molnar John 513 W Thornton
 Nelsner Bros Inc 30 S Main
 North Akron 5-10 & 25c Store 788 N Main
 Schulte-United 38 S Main
 Scott Stores Inc 294 S Main
 Woolworth F W Co 76, 304 and 1125 S Main 996 E
 Market, 966 Kenmore blvd and 2071 Front (C F)

DERMATOLOGIST

Blass H E 214 Ohio Bldg

DESIGNERS

(See Engravers)

DETECTIVE AGENCIES

Arrow Secret Service Inc 501 Everett Bldg
 Creswell E P Detective Agency 503 Akron S & L Bldg
 Mutual Protective Co 290 S Main

DIE AND MOLD MFRS

ADAMSON MACHINE CO 730 Carroll (See page 98)
 AKRON EQUIPMENT CO cor E Exchange and Anna-
 dale ave (See page 101)
 Akron Gear & Engineering Co 42 E South (See page
 101)
 AKRON-SELLE CO cor S High and Chestnut (See
 page 105)
 AKRON STANDARD MOLD CO 1624 Englewood ave
 (See page 99)
 Darkow L C & Son Inc 70 E Miller ave (See page 102)
 Falls Stampng Co 1701 Front (C F) (See page 136)
 Fickes C F Machine Co 568 S High (See page 102)
 Freitag R H Mfg Co 1006 Grant (See page 102)
 Mechanical Mold & Machine Co 962 S High
 National Rubber Machinery Co 917 Sweltzer ave
 (See page 100)
 Pfahl Gauge & Mfg Co 85 E Voris (See pages 102
 and 105)
 South End Machine Co 96 E Miller ave
 Summit Mold & Machine Co 1022 S High (See page
 103)

DIRECTORY LIBRARY

Burch Directory Library 47-55 W Exchange

DIRECTORY PUBLISHERS

Burch Directory Co 47-55 W Exchange, publishers
 Akron Canton Youngstown Zanesville Mans-
 field Massillon Warren Niles Steubenville and
 Wadsworth O New Castle Ellwood City Beaver
 Falls New Brighton Rochester and Beaver Pa
 City Directories

DISAPPEARING STAIRWAY MFRS

Bessler Disappearing Stairway Co 1900 E Market
 (See page 120)

DISTRIBUTORS—ADVERTISING ETC

Gilliland's Advertising Service 612 E Buchtel ave
 Hensal Distributing Co 534 Parkdale dr
 Seap J H 160 Wooster ave

DOG KENNELS

Ladoga Borzoi Kennels 829 Sumner

DOOR AND WINDOW SCREENS

(See Screen Mfrs)

DRAFTSMEN—MECHANICAL

Drafting Service Co 31 N Summit
 Shannon R B 426 2d Natl Bldg

DRAIN TILE MFRS

(See Sewer Pipe Mfrs)

**DRAWING MATERIALS**

Hues Co 81 W Market

DRESSES

Anne Shop 210 Ohio Bldg
 Arttail Dress Shop 1954 S Main
 Bee s Dress Shop 1127 S Main and 970 Kenmore blvd
 Bigler Mrs Daisy 1132 S Main
 DePauli Gown Shop 457 E Exchange
 Peggy Ann Dress Shop 704 S Main
 Rimer Mrs Geo D 49 E Mill
 Smith Mrs Sophia 987 E Market
 Steele Mrs Marie H 14 E Mill
 Town Talk Shop 203 S Portage path
 Virginia Dare Dress Shops Inc 130 S Main
 Ward-Stulson Co 412 Akron S & L Bldg

DRFSSMAKERS

Alexander Jennie M 207 E Exchange
 Bennett Mrs Mollie P 109 Bittman
 Bolender Edith E 526 N Howard
 Bradford Mrs Leona P 1269 Sherman
 Brown Louise 773 Boulevard
 Brownless Alice A 65 Brownless pl
 Camp Frances 37 Casterton ave
 Campbell Marie 57 Mossor ave
 Dencke Elizabeth A 529 W Market
 Deery Mrs Sena 1251 Gorge blvd
 Eckrood Evelyn E 4 Cyril ter
 Evans Rose 115 Portage trail (C F)
 Furlley Mrs Laura 630 Hazel
 Fritter & Cincurak 324 Ohio Bldg
 Garrett Maud 1139 Magnolia ave
 Greenert Mrs Harriet C 209 W Thornton
 Kaifer Edith L 566 Mason ave
 Kelly Mary E 83 Oakdale ave
 Kinkle Mrs Lola 314 W Market
 Knapp Augusta C 846 F Buchtel ave
 Lewis Eliza M 603 Lumlere
 Mann Hazel 399 Douglas
 McCandless Mrs Fannie 572 Crosby
 McShane Mrs Mollie 820 Thayer
 Miller Mrs Marion C 815 E Buchtel ave
 Miner Eva B 1013 Clark
 Olson & Caldwell 513 Metropolitan Bldg
 Reilly Catherine 212 W Cedar
 Rupp Anna 428 Noble ave
 Ryan Mrs Lula M 26 Helvidere way
 Strapp Ida E 241 E Tallmadge ave
 Tashlatalata Mrs Fna 281 E Thornton
 Talkington Mrs Nora B 763 Urson
 White Mrs Hannah B 4513 W Market
 Williamson Martha A 982 W Exchange
 Wiper Anna 15 S Walnut

DRILL MFRS—TWIST

Akron Twist Drill Co 920 S High

DRILLING MACHINE MFRS
(See Well Drilling Machines)**DROP FORGING—IRON AND STEEL**

Akron-Selle Co cor S High and E Chestnut (See page 105)

DRUG MATERIAL MFRS

Elko Chemical Co 611 Peoples Bank Bldg

DRUGGISTS**AKRON PHARMACY CO**

cor Main and Market, Portage Hotel Bldg

Albrecht Barber Supply & Drug Co 185 W Market
 Arlington Drug Co 994 J Market
 Arnott W H 1727 S Main
 Ayres W H 298 E Exchange
 Baer H L 1810 4th (C F)
 Bechtel s Pharmacy 850 W Exchange
 Beeler F E 2731 Hudson dr (C F)
 Biddle & Newkome 899 N Howard
 Braet Louis 1468 F Market
 Brinkmeyer R E 132 E Exchange
 Brooklands Pharmacy 371 Brooklands
 Bryant s Drug Store 662 Canton rd
 Burt Drug Co 1115 Brown
 Coble & Bauer Drug Co 225 N Howard
 Collins Drug Co 135 S Main (See page 70)
 Collins Pharmacy 298 Wildwood ave
 Conkel s Pharmacy 2404 4th (C F)
 Davis Drug Store 11 N Howard
 DeHart Pharmacy 13 E Cuyahoga Falls ave
 Drug Shop 1003 E Market
 Dutt Drug Co 7 E Exchange (See page 70)

Druggists Continued

Dutt s Drug Store 1777 Goodyear blvd
 Eckerd Drug Co 59 and 215 S Main
 Eisenhart J A 1403 E Market
 Fairlawn Pharmacy Inc s s W Market at Frank blvd
 Falls Pharmacy 133 Portage trail (C F)
 Federal Cut Rate Drugs 55 N Howard
 Fowler Drug Co 2163 Front (C F)
 Freeman J A 462 N Main
 Gerberding R F 1668 State rd (C F)
 Gordon Drug Co 183 S Portage path
 Gorrell Pharmacies 409 W Thornton 469 E Exchange.
 1 N Main and 1295 Goodyear blvd
 Greenwald s Fairlawn Pharmacy s s W Market at
 Frank blvd
 Greer W D 46 W Thornton
 Guthrie Drug Co 624 S Main
 Haun Drug Co 1120 S Main
 Hungerford s Pharmacy 782 S Arlington
 Kaufmann Drug Co 150 S Howard
 Kemery K S 1380 Manchester rd
 Kenmore Drug Co 1020 and 942 Kenmore blvd
 Kinney J P 344 Bisson ave
 Knotts W C 1501 Aster ave
 Koeberle J B 220 Wooster ave
 Konkel & Schlosser 619 N Howard
 Lamphier & Watson 1178 Grant
 Lea Drug Co 1073 E Market and 1084 S Main
 Lee s Pharmacy 255 E Tallmadge ave
 Lee Robert Drug Co 14 and 176 S Main
 Lichman M R 367 S Arlington
 Manchester Pharmacy 1969 Manchester rd
 McDowell s Pharmacy 980 Kenmore blvd
 Metzger s Pharmacy 1091-5 S Main
 Mil-Len Drug Co 597 E Market and 81 N Adams
 Moore S L 191 Roswell
 Moreland P C 394 Carroll
 Ohio Pharmacy of Akron Inc 173 S Main
 Owen W H 908 E Exchange
 Pake s Physicians and Surgeons Pharmacy 552 S
 Arlington
 Panagopoulos Harry 336 W Bartses

**PEOPLES SERVICE DRUG
STORES Inc**

general office 117 E Mill (See left top margin)

Peoples Service Drug Store No 61 9 and 11 S Howard
 and 8 E Market
 Peoples Service Drug Store No 63 495 W Exchange
 Peoples Service Drug Store No 64 801 W Bowery
 Peoples Service Drug Store No 65 594 W Market
 Peoples Service Drug Store No 68 760 S Main
 Peoples Service Drug Store No 69 cor E Market and
 Goodyear blvd
 Peoples Service Drug Store No 70 328 S Main
 Peoples Service Drug Store No 71 93 W Exchange
 Peoples Service Drug Store No 73 165 S Arlington
 Peoples Service Drug Store No 74 1228 S Main
 Peoples Service Drug Store No 75 1475 Aster ave
 Peoples Service Drug Store No 76 1348 E Market
 Peoples Service Drug Store No 77 42 E Market
 Peoples Service Drug Store No 78 280 Pioneer
 Peoples Service Drug Store No 79 545 S Arlington
 Peoples Service Drug Store No 80 406 E Cuva Falls
 ave
 Peoples Service Drug Store No 82 2033 Front (C F)
 Peoples Service Drug Store No 119 974 Kenmore blvd
 Peoples Service Drug Store No 124 468 E Exchange
 Peoples Service Drug Store No 130 184 S Main
 Potts C F 687 Wooster ave
 Rainsberser C B 1269 Copley rd
 Rawlinson W L 440 E Market
 Reynolds & Goodhart 1317 5th ave
 Russell Pharmacy Inc 1307 Grant
 Rutledge Drug Co gen offices 380 E Exchange
 Rutledge Drug Co No 1 102 S Main
 Rutledge Drug Co No 2 251 S Main
 Rutledge Drug Co No 3 11 Merriman rd
 Rutledge Drug Co No 5 804 W Market
 Rutledge Drug Co No 6 903 S Main
 Rutledge Drug Co No 7 760 S Main
 Rutledge Drug Co No 8 1079 W Exchange
 Rutledge Drug Co No 9 960 Copley rd
 Rutledge Drug Co No 10 789 Copley rd
 Rutledge Drug Co No 11 380 E Exchange
 Rutledge Drug Co No 12 556 Tuscarawas ave W
 Barberton O
 Schmidt s Pharmacy 777 N Main
 ShadySide Pharmacy 1217 Kenmore blvd
 Sigler W D 358 Wooster ave (See page 70)

Druggists Continued

Stein's Pharmacy No 1 567 Grant
Stein's Pharmacy No 2 781 Grant
Stein's Pharmacy No 3 Darrow rd cor Newton
Stein's Pharmacy No 4 800 Lovers lane
Stein's Pharmacy No 5 1265 W Waterloo rd
Stein's Pharmacy No 6 489 E South
Stow Pharmacy 142 W Kent rd (Stow)
Sunset View Drug Co 396 Storer ave
Tryon's Drug Store 350 W Market
Union Pharmacy Inc 88 E Market
Valley Drug Co 269 N Howard
Weaver R R 443 Chestnut blvd (C F)
Whelton Drug Co 469 Wooster ave 766 Johnston and
792 N Main
Willert Drug Co 2153 Front (C F)
Williams J P 1056 Diagonal rd
Wilson O J 23 W Bowery
Wise Pharmacy 487 and 489 W Exchange (See
page 71)

DRUGGISTS—WHOLESALE

Independent Drug Co 362 W Bowery
McKesson-Hall-VanGorder Co 609 Grant

DRUGGISTS RUBBER SPECIALTY MFRS
(See Rubber Specialty Mfrs)

DRUGGISTS RUBBER SUNDRIES—WHOLESALE
J & J Novelty Co rear 721 Washington
Murdock M F Co 310 Water cor W Buchtel ave (See
front cover)
Seal Rubber Co rear 721 Washington

DRY CLEANERS AND DYERS SUPPLIES

Miraclean Co 20 Green

DRY CLEANING—LICENSED

**CITY LAUNDRY & DRY CLEANING CO 637 and
639 S Main**

Conti Cleaners & Dyers Inc 494 E Cuya Falls ave
Davis Laundry & Cleaning Co 85 W Market (See
page 71)

Day Cleaners & Dyers Inc 414 Bell
Kenmore Dry Cleaning Co 1080 Kenmore blvd
National Laundry & Dry Cleaning Co 60 Willard
(See pages 71 and 93)

Peacock Cleaners & Dyers 524 Wabash ave
Read-Benzol Co 21 N Summit (See page 64)
Real Cleaners and Dyers rear 260 Cuyahoga
Sanitary Cleaners & Dyers 35 E Cuya Falls ave
Supreme Dry Cleaners 2415 Front (C F)
United Cleaners Inc 144 Cuyahoga
Universal Cleaning Co 20 Green
West Hill Cleaners & Dyers 48 McFarland ct

DRY CLEANING

(See also Clothes Pressers Etc)

Apex Dry Cleaners 907 S Main
Bel Cleaners rear 816 Miami
Center Dry Cleaning & Pressing 120 W Bowery
Chain Cleaners 501 E Exchange 430 Wooster ave and
338 E Cuya Falls ave
Colonial Cleaning Co 21 Wigley ave
Crystal Laundry & Dry Cleaners 295 Cole ave
Diamond Cleaners 217 F Market
Dollar Cleaners 491 Douglas
E & M Cleaners & Dyers 1309 Grant
English Cleaners 90 W Bowery
Falls Cleaners & Dyers 2068 Front (C F)
Felicia Cleaners 1231 Welton ave
Firestone Park Dry Cleaners & Tailors Inc 1497
Aster ave
Ford Cleaners 1470 E Archwood ave
Highland Cleaners 836 W Market
Homer Dry Cleaning & Hattery 1083 and 1301 E
Market 550 N Main and 28 E Exchange
Ideal Cleaners 103 Portage trail (C F)
Imperial Dry Cleaning Co 140-44 Cuyahoga
Jefferson Cleaners & Tailors 592 W Market (See
page 71)
Kenmore Tailoring & Dry Cleaning Co 933 Kenmore
blvd
M B Cleaners 346 W Market

MAGLIONES Inc

315 S Main, 3 N Main, 377 S Maple and 91 W
Exchange

O'Neil M Co 226-250 S Main (See page 68)
Paramount Cleaners & Dyers 1231 Welton ave
Price Cleaners 155 W Exchange

Dry Cleaning Continued

Service Cleaners 515 W Exchange
State Cleaners 2012 Front (C F)

DRY GOODS—RETAIL

Akron Dry Goods Co 18-24 S Main
Arenson L H M 609 S Arlington
Bean J R 1490 Kenmore blvd
Birlich Frank 631 S Arlington
Brake A M 131 S Martha ave
Brumbaugh R C 1940 Newton
Crawford Mrs Ida B 781 Copley rd
Davies & Griffiths Co 956 Kenmore blvd and 2097
Front (C F)
Edelheid Frances 1093 Grant
Evans Rose 561 S Arlington
Faddle Abraham 632 W Bowery
Family Outfitting Co 635 S Main
Federman Co 84-92 S Main
Five Points Dry Goods 413 S Maple
Foltz C E 1273 W Waterloo rd
Garson Max 577 Darrow rd and 648 Canton rd
Giegel August 853 S Main
Gleuel John 392 Wooster ave
Hower Co 974 E Market (See page 70)
Huszer Mrs Mary H 742 Washington
Kline Isador 1137 S Main
Luck Joseph 1495 Aster ave
Madoff Benj 1017 S Main
Magdal Joseph 560 Grant
Mitchell-Hower Co 2091 Front (C F)
Nice & Wercks 1018 Kenmore blvd
O'Neil M Co 226-250 S Main (See page 68)
Orlinoff Jacob 889 East ave
Paramount Shoppe 1190 Manchester rd
POLSKY A CO 235 S Main (See page 69)
Simon Maurice 774 N Main
Thomas Bros Department Store 1097 S Main
Yeager C H Co 56-70 S Main and 55-65 S Howard
(See page 69)

DRY GOODS—WHOLESALE

Portage Wholesale Dry Goods Co 984 Kenmore blvd

DYE WORKS

City Laundry & Dry Cleaning Co 637 and 639 S Main
Conti Cleaners & Dyers Inc 494 E Cuya Falls ave
Davis Laundry & Cleaning Co 85 W Market (See
page 71)

Falls Cleaners & Dyers 2068 Front (C F)
Highland Cleaners 836 W Market
Imperial Dry Cleaning Co 140-44 Cuyahoga
Jefferson Cleaners & Tailors 592 W Market (See
page 71)

Magliones Inc 315 S Main 3 N Main, 377 S Maple
and 91 W Exchange
National Laundry & Dry Cleaning Co 60 Willard
(See pages 71 and 93)

Read-Benzol Co 21 N Summit (See page 64)
Real Cleaners & Dyers rear 260 Cuyahoga
United Cleaners Inc 144 Cuyahoga
Universal Cleaning Co 20 Green

DYNAMITE AND EXPLOSIVES

East Akron Hardware Co 990 E Market

DYNAMO AND MOTOR MFRS

Imperial Electric Co 84 Ira ave (See page 72)

ELASTIC HOSIERY MFRS

Akron Truss Co 1020 S High (See page 135)

ELECTRIC FAN MFRS

Orion Electric Corporation 216 Beaver

ELECTRIC FIXTURES

(See Lighting Fixtures)

ELECTRIC INSULATOR MFRS—PORCELAIN

Akron Porcelain Co Cory ave
Colonial Insulator Co 973 Grant

ELECTRIC LIGHT AND POWER

Ohio Edison Co 47 N Main

ELECTRIC LIGHT SYSTEMS

Dauntless Plumbing & Electric Co 18-22 E State (See
left top margins)

ELECTRIC REFRIGERATORS

Akron Furniture Co 254 S Main (See page 84)
Bear Furniture Co 71 S Main (See page 84)
Best Furniture Inc 363 S Main

TAWNEY'S ICE CREAM COSTS WONDERFUL NO MORE

1522

BURCH DIRECTORY CO'S

Electric Refrigerators Continued
Buckeye Radio Service Co 65 E Mill (See page 119)
Central Hardware & Factory Supply Co 200 S Main

DAUNTLESS PLUMBING & ELECTRIC CO

18-22 E State (See left top margins)

Douglas Bros Electricians Inc 569 W Exchange (See page 73)

Fast Akron Hardware Co 990 E Market
Five Points Hardware Co 389 S Maple
Hardware & Supply Co 475-535 S High
Heinzman Electric Co 1343 E Market (See page 119)
Hower Co 974 E Market (See page 70)
Mooch Electric Supply Co 422-424 S Broadway
North Akron Radio Electric Co 687 N Main
Ohio Edison Electric Shop Co 45 N Main (See page 72)

O'Neil M Co 226-250 S Main (See page 68)
Patterson Hardware & Electric Co 1463-1465 Aster av
Pfarr & Hobart Co 446 E Exchange
POLSKY A CO 235 S Main (See page 69)
Riggs Electric Co Inc 361 S Arlington
Sears Roebuck & Co 265 S Main
Uhl Harvey Electric Co 76 W Bowers (See page 74)

WILLIS CO

(General Electric) 23 S Main, branch Barberton O
Yeager C H Co 56-70 S Main and 55-65 S Howard
(See page 69)

ELECTRIC SIGN MFRS

Beacon Lite Sign Co 714 Lucile ave
Claude Neon of Ohio Inc 861 E Tallmadge ave (See page 127)

OHIO ELECTRIC SIGN CO

43 and 45 W Market

ELECTRIC SIGNS

Dauntless Plumbing & Electric Co 18-22 E State (See left top margins)

ELECTRIC STOVES AND RANGES

(See also Hardware and Stoves and Ranges)

Buckeye Radio Service Co 65 L Mill (See page 119)
Central Hardware & Factory Supply Co 200 S Main
DAUNTLESS PLUMBING & ELECTRIC CO 18-22 E State (See left top margins)

East Akron Hardware Co 990 E Market
Hardware & Supply Co 475-535 S High
Heinzman Electric Co 1343 E Market (See page 119)
Ohio Edison Electric Shop Co 45 N Main (See page 72)

Patterson Hardware & Electric Co 1463-1465 Aster av
Riggs Electric Co Inc 361 S Arlington
Uhl Harvey Electric Co 76 W Bowers (See page 74)
Willis Co 23 S Main

ELECTRICAL APPLIANCE PARTS

Clausen Co 9 W Market

ELECTRICAL DEVICE MFRS

Orion Electric Corporation 216 Beaver

ELECTRICAL MACHINERY DEALERS

Akron Motor & Generator Co Inc 216 Beaver (See page 73)

Berthold Electric & Engineering Co 368-370 Water
Carle Electric Construction Co 425 Ohio Bldg (See page 73)

General Electric Co 1602 1st Central T Bldg
Imperial Electric Co 84 Ira ave (See page 72)
Manufacturers Rubber & Supply Co 82 S Howard
Pierce Butler & Pierce Mfg Corp 211-215 S Broadway (See page 75)
Westinghouse Electric & Mfg Co 704 United Bldg

ELECTRICAL MACHINERY MFRS

Imperial Electric Co 84 Ira ave (See page 72)

ELECTRICAL REPAIRING

A & H Electric Repair Co 305 Water (See page 73)

Akron Motor & Generator Co Inc 216 Beaver (See page 73)
Berthold Electric & Engineering Co 368-370 Water

Electrical Repairing Continued
Brock Glenn Electric Co 744 E South
Carle Electric Construction Co 425 Ohio Bldg (See page 73)

DAUNTLESS PLUMBING & ELECTRIC CO 18-22 E State (See left top margins)

Douglas Bros Electricians Inc 569 W Exchange (See page 73)

Electric Motor & Repair Co 60 F Bartzes
Home Electric Service Co 26 S High
Imperial Electric Co 84 Ira ave (See page 72)
McDonald W D rear 691 Brown

ELECTRICAL SUPPLIES—WHOLESALE

Defiance Electrical Supply Co 30 W Market
General Electric Supply Corp 213-15 W Bowers
Graybar Electric Co Inc 255 James
Hardware & Supply Co 475-535 S High
Mooch Electric Supply Co 422-424 S Broadway
Pierce Butler & Pierce Mfg Corp 211-215 S Broadway (See page 75)
Sacks Electrical Supply Co 605 S Main

ELECTRICAL SUPPLIES AND APPLIANCES

Brodie Electric Shop Inc 2107 Front (C F)
Brumbaugh R C 1940 Newton
Burlingame R A 85 Good
Central Hardware & Factory Supply Co 200 S Main

DAUNTLESS PLUMBING & ELECTRIC CO

18-22 E State (See left top margins)

Douglas Bros Electricians Inc 569 W Exchange (See page 73)

East Akron Hardware Co 990 E Market
Electric Sales & Service 942 E Market (Used)
Hardware & Supply Co 475-535 S High
Heinzman Electric Co 1343 E Market
Hower Co 974 E Market (See page 70)
Ohio Edison Electric Shop Co 45 N Main (See page 72)

O'Neil M Co 226-250 S Main (See page 68)
Patterson Hardware & Electric Co 1463-1465 Aster av
Pfarr & Hobart Co 446 E Exchange
POLSKY A CO 235 S Main (See page 69)

Ross Bros Electric Co rear 838 S Main
Riggs Electric Co Inc 361 S Arlington
Thompson-Marsh Co 1354 E Market and 644 Canton road
Yeager C H Co 56-70 S Main and 55-65 S Howard (See page 69)

ELECTRO THERAPY

Akron Bionic Clinic 666 E Buchtel ave
McClenathen C I 666 E Buchtel ave

ELECTROTYPE

AKRON ELECTROTYPE & STEREOTYPE CO 414 Water (See page 74)

Superior Printing & Lithographing Co 110 N Union (See page 117)

ELEVATOR DEALERS

Capital Lift & Mfg Co 1036 1st-Central T Bldg
Haughton Elevator & Machine Co 54 Cherry
Otis Elevator Co 15 N Summit

EDUCATION TEACHER

Solomon Julia R 539 W Market

EMPLOYMENT BUREAUS

Central Vocational Bureau 203 Buckeye Bldg
Home Employment Bureau 383 W Exchange

ENAMEL MFRS

AKRON VARNISH CO Firestone parkway (See page 74)

ENAMEL MFRS—WOOD

Baker-McMillen Co 134 L Miller ave

ENGINE DEALERS

Hardware & Supply Co 475-535 S High
Pierce Butler & Pierce Mfg Corp 211-215 S Broadway (See page 75)

ENGINEERS—CONSULTING

Gammeter J R 580 N Portage path
Ohio Rubber Engineering Co 109 N Union
Richards Loy 247 E Exchange

EVANS BUILDING & LOAN ASSOCIATION

4% PAID ON SAVINGS

95 S. Howard St., Cor. Mill St.



CHARVOZ SALES, Inc. "Roll of Honor"

275 East Market St. Phone Jefferson 3141

AKRON 1933 CITY DIRECTORY

1523

Engineers—Consulting Continued
 Smithers V L Inc 2706 1st-Central T Bldg
 Wilkinson C M Co 1036 1st-Central T Bldg

ENGINEERS—ELECTRICAL

Akron Motor & Generator Co Inc 216 Beaver (See page 73)
 Berthold Electric & Engineering Co 368-370 Water
 Carle Electric Construction Co 425 Ohio Bldg (See page 73)
DAUNTLESS PLUMBING & ELECTRIC CO 18-22 E State (See left top margins)
 Douglas Bros Electricians Inc 569 W Exchange (See page 73)
 Electric Power Construction & Motor Repair Inc 569 S Main
 Imperial Electric Co 84 Ira ave (See page 72)
 Uhl Harvey Electric Co 76 W Bowery (See page 74)

ENGINEERS—HEATING AND VENTILATING

Akron Plumbing & Heating Co 131 Oak Park dr
 Brazelton L H 573 Brown
 Cahill H P Plumbing Co 14 S Canal
 Dauntless Plumbing & Electric Co 18-22 E State (See left top margins)
 Forbs-Stanford Co 756 Upson
 Kirn & Shuman Plumbing & Heating Co 366 S Broadway (See page 116)
 Kraus Plumbing & Heating Co 92 Ash
 Pitsch-Nilles Heating Co 140 Cross
 Superior Heating & Plumbing Co 46 N Case ave
 Thatcher Heating Co 455 E Exchange
 Wilshire Plumbing & Heating Co 1035 Switzer ave (See page 115)
 XXth Century Heating & Ventilating Co cor Ira and Edison aves (See page 84)
 Zinole Plumbing & Heating Co Inc 1055 S Main

ENGINEERS—INDUSTRIAL

Dalton Louis W & Co 864 Chestnut blvd (See page 36)

ENGINEERS—MECHANICAL

ADAMSON MACHINE CO 730 Carroll (See page 98)
AKRON EQUIPMENT CO cor E Exchange and Annadale ave (See page 101)
AKRON GEAR & ENGINEERING CO 42 E South (See page 101)
 Akron Standard Mold Co 1624 Englewood ave (See page 99)
 Biggs Boiler Works Co 1007 Bank
 Fickes C F Machine Co 568 S High (See page 102)
 Freitag R H Mfg Co 1006 Grant (See page 102)
 Mechanical Mold & Machine Co 962 S High
 National Rubber Machinery Co 917 Switzer ave (See page 100)
 Summit Mold & Machine Co 1022 S High (See page 103)

ENGINEERS—STRUCTURAL

Burger Iron Co 1324 Firestone pkwy (See page 132)
 Carmichael Construction Co 148-150 E Miller ave (See left top margins and front cover)
ORIENTAL IRON WORK CO 929 Switzer ave (See page 134)
PORTAGE IRON & WIRE WORK CO 1131 Johnston (See page 133)
 Ranney Engineering Co 2600 Bailey rd (C F)
 Schmitt W L 36 S Howard
 Thomas H L Co 204 Buckeye Bldg (See page 134)

ENGRAVERS AND DESIGNERS

AKRON ENGRAVING CO 142 S High (See page 75)
 Canton Engraving & Electrotpe Co 612 Metropolitan Bldg
 Commercial Ptg & Litho Co 47-55 W Exchange
 Griner Engraving Co 44 E Mill
 Portage Engraving Co 351 S High (See page 75)
 Superior Printing & Lithographing Co 110 N Union (See page 117)
 Universal Engraving & Colorplate Co 1006 Akron S & L Bldg
 Warner Engraving Co 503 Munroe Falls ave (C F)
 Zinc Engravers 328 Beacon Journal Bldg

ENGRAVING MACHINE MFRS—FOR TIRE MOLDS
 Summit Mold & Machine Co 1022 S High (See page 103)

ENVELOPES

Federal Paper & Twine Co 180 E Mill (See page 114)

ESCROW AGENTS

Commercial Bank & Trust Co 316 S Main branches 631 and 1092 S Main and 948 F Market
 Firestone Park Trust & Saving Bank cor S Main and Miller ave (See front stencil)
 First Central Trust Co 106 S Main at Mill (See right bottom margins and page 37)
 Guarantee Title & Trust Co 310 1st-Central Trust Bldg

ESTATES

Brodbeck Estate 612 Metropolitan Bldg

EXHAUST HEAD MFRS

Burt Mfg Co 44 E South

EXODONTISTS

Ober & Pursell 921 2d Natl Bldg
 Rader F J 413 Ohio Bldg

EXPRESS COMPANIES

Electric Package Agency 597 S Main
 Railway Express Agency Inc 130 E Mill and 2073 Water (C F)

EXTERMINATORS—BUG AND VERMIN

Arwell Service Co 313 S High
 Master Exterminating & Chemical Co 2110 10th S W

EXTRACT MFRS

Bickford Laboratories Co Inc 85 Goodyear blvd
 Blessing B A 449 Stanton ave

FACTORY AND MILL SUPPLIES

Akron Pump & Supply Co 60 Cherry (See page 118)
 Central Hardware & Factory Supply Co 200 S Main
 East Akron Hardware Co 990 E Market
 Hardware & Supply Co 475-535 S High
MANUFACTURERS RUBBER & SUPPLY CO 82 S Howard

Morgan-Nesbitt Hardware Co 37 W Bowery
 Murdock M F Co 310 Water cor W Buchtel ave (See front cover)

Pattison W M Supply Co 109 N Union
 Pfarr & Hobart Co 446 E Exchange
 Pierce Butler & Pierce Mfg Corp 211-215 S Broadway (See page 75)
 Standard Sanitary Mfg Co 999 S High

FEATHER RENOVATING

Chamberlin Upholstering Co 420 Kirn ave
 City Laundry & Dry Cleaning Co 637 and 639 S Main

FEED DEALERS

A & A Feed Co 541 Corice
 Akron Feed & Seed Co 444 Wooster ave
 Baughman G O 121 Munroe Falls rd (Stow)
 Botzum Bros Co 100 N High (See inside front cover)
 Eagle Service Co, Tallmadge O
 Ellet Feed & Supply Co 2617 Albrecht ave
 Fairlawn Supply & Coal Co 1847-63 W Market
 Griesinger A Co Inc 1063 S High
 Griffa A A 2172 Mogadore rd
 LaMaster Bros 2667 Benton
 Mell M M Co 43 N Case ave (See page 60)
 North Akron Feed Co 643 N Main
 Portage Feed Mills 60 N Case ave
 Schott Milling Co S Arlington ext R D 4 (See page 78)
 Sours F H & Sons 2106 Manchester rd (See page 60)
 Steigner Milling & Supply Co 123 Portage trail E (C F)
 Stuver Bros Co 1564 Kenmore blvd and Barberton O
 Wells Bros Inc s Darrow rd at A C & Y Ry
 Wright W E Co 451 S Main 877 E Exchange 1452 Kenmore blvd s s Copley rd w s N Hawkins ave 2511 Bailey rd (C F) and Barberton O (See back cover)

FEED MFRS—WHOLESALE

Quaker Oats Co 102 S Howard
 Schott Milling Co S Arlington ext R D 4 (See page 78)

FENCE MFRS—IRON

Ornamental Iron Work Co 929 Switzer ave (See page 133)
PORTAGE IRON & WIRE CO 1131 Johnston (See page 133)

FERTILIZER DEALERS

(See also Feed Dealers)
 Botzum Bros Co 787 N Main (See inside front cover)

PHONE FRANKLIN 0312 B. F. FREDERICK & SON 86 E. Thornton St. Quality COAL Service At New Viaduct

THE DAUNTLESS PLUMBING & ELECTRIC CO. 18-22 E. State St.

ELECTRICAL APPLIANCES OF EVERY DESCRIPTION **PHONE FRANKLIN 8109**

1524

BURCH DIRECTORY CO'S

Fertilizer Dealers Continued

Fairlawn Supply & Coal Co 1847-63 W Market
 Farley Russell & Co 309 Silver
 Griesinger A Co Inc 1063 S High
 Mell M M Co 43 N Case ave (See page 60)
 Sours F H & Sons 2106 Manchester rd (See page 60)
 Steigner Milling & Supply Co 123 Portage trail E (C F)
 Stuver Bros Co 1564 Kenmore blvd and Barberton O
 Wells Bros Inc e s Darrow rd at A C & Y Ry
 Wright W E Co 451 S Main 877 E Exchange 1452
 Kenmore blvd s s Copley rd w s N Hawkins
 ave 2511 Bailey rd (C F) and Barberton O (See
 back cover)

FERTILIZER MFERS

Akron Fertilizer Co Cuyahoga ext

FILING CABINETS

Commercial Office Supply Co 105 E Market
 National Blank Book & Supply Co 36 N Main and
 12 E Mill

FILLING STATIONS

(See Automobile Service Stations)

FINANCE COMPANIES

Arlington Investment Co 384 S Arlington
 D & M Acceptance Co 1108 Akron S & L Bldg
 Roth Finance Co 267 Shawnee path
 Williamson C A Co 1107 Akron S & L Bldg

FIRE BRICK AND CLAY DEALERS

Botzum Bros Co 100 N High (See inside front cover)
 Fairlawn Supply & Coal Co 1847-63 W Market
 Mell M M Co 43 N Case ave (See page 60)
 Plibrico Jointless Firebrick Co 1130 1/2 1st ave
 Wright W E Co 451 S Main 877 E Exchange, 1452
 Kenmore blvd s s Copley rd w s N Hawkins
 ave 2511 Bailey rd (C F) and Barberton O (See
 back cover)

FIRE BRICK AND CLAY MFERS

Robinson Clay Product Co 1100 2d Natl Bldg

FIRE DEPARTMENT SUPPLIES

Murdock M F Co 310 Water cor W Buchtel ave (See
 front cover)

FIRE ESCAPE MFERS

Ornamental Iron Work Co 929 Sweitzer ave (See
 page 133)

PORTAGE IRON & WIRE CO 1111 Johnston (See
 page 133)

FIRE EXTINGUISHER DEALERS

Manufacturers Rubber & Supply Co 82 S Howard
MURDOCK M F CO 310 Water cor W Buchtel ave
 (See front cover)

FIRE AND GARDEN HOSE MFERS

(See Rubber Hose MFers)

FIREPLACE FURNISHINGS

Akron Tile & Fireplace Co 50 W Market (See page
 103)
 Dauntless Plumbing & Electric Co 18-22 E State
 (See left top margins)
 Flower Marble & Tile Co 56 N Summit (See page
 104)
 Hardware & Supply Co 475-535 S High
 Mell M M Co 43 N Case ave (See page 60)

FIREPROOFING TILE MFERS

Camp L W Co 929 Grant
 Robinson Clay Product Co 1100 2d Natl Bldg
 Windsor Brick & Supply Co 1011 Grant (See page
 160)

FISH AND OYSTERS

Birmingham's Market Central Market
 Edson F E rear 689 W Bowery
 Main Fish Market 1211 S Main
 McNasby Sea Food Market 505 W Exchange
 Pratt J E 130 Portage trail (C F)
 Rebeck Max 435 Wooster ave
 Ripple I E 1859 Front (C F)
 Schneider Chas 440 Wooster ave
 Schneider M S 2052 Front (C F)
 Schneider Saml 40 N Howard
 Stein Reuben 445 Wooster ave
 Summit Fish & Oyster Co 1019 S Main

FISH AND OYSTERS—WHOLESALE

McNasby Oyster & Fish Co 505 W Exchange

FISHING TACKLE—RETAIL

(See Sporting Goods)

FISHING TACKLE MFERS

Arbogast Fred 209 1/2 Water
 Enterprise Mfg Co 217 Ash (See page 76)

FIVE AND TEN CENT STORES

(See Department Stores 5c to \$1.00)

FLAGS ETC

O'Neil M Co 226-250 S Main (See page 68)
POISKY A CO 235 S Main (See page 69)
 Yeager C H Co 56-70 S Main and 55-65 S Howard
 (See page 69)

FLOATS AND APARTMENTS

(See Apartment Buildings)

FLOOR SURFACING

(See Contractors—Floor Surfacing)

FLORISTS

Ahearns Florists 675 W Exchange and 561 W Bowery
 Art Floral Co 997 L Market
 Bartell & Sons 708 N Main
 Berish S J 101 Kells ave
 Bryant W H 2355 6th (C F)
 Brumbaugh Floral Shop 973 Kenmore blvd (See
 page 77)
 Cuyahoga Floral Co rear 244 Cuyahoga
 Cuyahoga Valley Greenhouse e s Peck rd
 Dietz E C 372 S Maple
 Emery G J 564 E Kent rd (Stow)
 Fingean E A 2242 7th S W
 Fisher F W 2997 W Market
 Florette Greenhouse 115 1/2 S Union
 Forrest & Son s s Albrecht ave
 Fuller Fred 438 L Market
 Gensemer Greenhouses 1323 Chestnut blvd (C F) (See
 page 77)
 Goodyear Mrs Esther H 542 N Main
 Heepe Co 37 S Main
 Hollinger D L 107-115 W South
 Hutchins Flower Store 24 L State (See page 77)
 Kenmore Greenhouse 1295 Kenmore blvd
 Libis I J e s N Portage path
 Maple Valley Greenhouse s s Copley rd
 McCauslin Floral Co 43 L Mill
 McFarlands 491 Wooster ave (See page 78)
 Myers Flower Shoppe 135 L Market
 North Hill Greenhouses 168 L Cuyahoga Falls ave
 (See page 78)
 O'Neil M Co 226-250 S Main (See page 68)
 Park Floral 69 S Main
 Preston Floral Co 2800 Bailey rd (C F)
 Richert G J 1268 W Wilbeth rd
 Robinson F C 573 S Arlington
 Rosemary Floral Shoppe 797 W Bowery
 Scott's Greenhouse 700 E Crozier
 Silver Lake Greenhouse s s Kent rd (S L V)
 Smith J E 620 S Arlington
 Tallmadge Dahlia Gardens Youngstown rd Tall-
 madge O office 166 S Arlington
 Wells Bros rear 345 Diagonal rd

FLORISTS—WHOLESALE

Akron Fort Pitt Co 407 L Market
 Gensemer Greenhouses 1323 Chestnut blvd (C F) (See
 page 77)
 Heepe Wholesale Co 37 S Main

FLOUR DEALERS—WHOLESALE

Commercial Milling Co 166 N Case ave
 Henkel's Flours 166 N Case ave
 Mell M M Co 43 N Case ave (See page 60)
 Moody & Thomas Milling Co 577 S High
 Schott Milling Co S Arlington ext R D 4 (See page
 78)

FLOUR MILLS

Quaker Oats Co 102 S Howard
 Schott Milling Co S Arlington ext R D 4 (See page
 78)
 Walsh Milling Co 7 Portage trail (C F)

FOOD PRODUCT DISTRIBUTORS

Standard Brands Inc 316 W Exchange
 Tasty Pure Food Co 399 Grant

FOOD PRODUCTS

Akron Food Products Co rear 753 Carlyle
 Akron Pickle & Vinegar Co 2571 Bailey rd (C F)
 Becker Wholesale Distributing Co 100 W Kent rd
 (Stow)
 Best Foods Inc 888 S High
 Schobert E C 865 S High
 Tastv Pure Food Co 199 Grant
 Zanol Products Co 601 N Market (wholesale only)

FOOT APPLIANCES

Corrective Foot Appliance Laboratory 214 S Arlington

FOOT CORRECTIONIST

Schwalbach Emma V 43 Central Office Bldg

FORGING MERS

AKRON-SELIF CO cor. S High and Chestnut (See page 105)

FOUNDRIES

ADAMSON MACHINE CO 730 Carroll (See page 98)
 Akron Bronze & Aluminum Co 579 Washington
 Akron Supersteel Castings Inc 740 Carroll (See page 79)
 Atlantic Foundry Co 182 Beaver (See page 79)
 Barberton Foundry Co 1624 Englewood ave (See page 80)
 Diamond Foundry Co 258 Annadale ave (See page 80)
 East Akron Casting Co 79 Kelly ave
 Franz Foundry & Machine Co of Ohio 54-68 Cherry
 Knapp John Sons Foundry Co 1207 Sweitzer ave (See page 81)
 Standard Steel Works Co 703 United Bldg
 State Foundry & Pattern Co 90 Ellnor ave (See page 81)

FOUNTAIN PEN REPAIRING

AKRON FOUNTAIN PEN SERVICE CO

cor Main and Market, Portage Hotel Bldg

FREIGHT FORWARDING

City View Storage Co 70 Cherry (See pages 110 and 130)
 Cotter Warehouses Inc 215 E Mill and 1031 Sweitzer ave (See pages 111 and 131)
 Knickerbocker Warehouse & Storage Co 36 Cherry (See pages 112 and 131)
 National Carloading Corp 60 E Cedar
 Peck W J 467 Spicer (See page 110)
 Transcontinental Car Forwarding Co 172 N Case ave
 Universal Car Loading & Distributing Co 1031 Sweitzer ave

FRUIT JUICES—WHOLESALE

Tryon F J 365 W North

FRUITS—WHOLESALE

Bisest A & Sons 246 Locust
 Pamer Paul rear 24 N High
 Shaeffer-Weaver Co 185 E Mill
 Weaver Co 145 Beaver
 Wiener E H Co 260 S Forge

FRUITS NUTS ETC

Asiam I D 454 E South
 Caetta James 755 N Main
 California Fruit Market 203 S Main
 D Alessandro Steve 708 S Main
 Fine M R w s S Arlington
 Goldman B M 409 W Market
 Gordon Isaac Summit Growers Market
 Horowitz Albert 1459 Aster ave
 Kaufman & Steinberg w s S Main
 Kerman N H 1499 S Main
 Kosh Isaac 653 S Arlington
 Mandala Joseph 216 S Main
 Mazzola Chas 920 1/2 N Howard
 Open Air Market 1760 E Market
 Rose Mrs Helen B 226 E Exchange
 Savoy Fruit Co 360 S Main
 Sunset View Fruit Market 940 Copley rd
 Western Fruit & Candy Co 50 E Market

FUNERAL DIRECTORS

Adams Chas H Co 791 E Market

Funeral Directors (Continued)

BILLOW CO

118-122 Ash (See page 82)

Bupp Earl A Inc 253 I Cuya Falls ave

CAMPFIELD-HICKMAN CO.

Akron Home 788 Kenmore blvd Barberton Home 566 Park ave W (See back cover)

Clague Mrs Grace I 2579 Ogden ave
 Cunninghams The 63 S High (See page 81)
 Eckard R H Co 624 S Arlington
 Evans J R 252 Sumner
 Fletcher Undertaking Co 111 Nebraska
 Gardner J R 486 E Cuya Falls ave
 Hummel & Co Inc 500-2 E Exchange
 Johnson & Vale 496 E South
 Kertes S J 196 E South
 Kucko A J 355 Grant
 McGowan E D 247 Stow ave (C F)
 Moore G B 78 E Ulmidge ave
 Parks & Stiles 16 W Miller ave
 Prentice & Co 856 Coburn 1174 Kenmore blvd and 547 Canton rd
 Reynolds & Green Funeral Home 1459 E Market
 Rossi Carmine 552 N Main
 Sweeny Bros Inc 466 E Market 942 N Main 936 S Main
 Viall & Kesler 702 E Market
 Wade S E 669 Inman
 Weller Co 1930 Front (C F)
 Wilson-Gossett Funeral Home 1416 Hart

FUNERAL DIRECTORS' SUPPLIES

E T Clark Rubber Co 585 LaFollette

FURNACE CLEANING

Topper F A Coal Co 600 Whitney ave (See page 66)

FURNACE COAL STOKERS

"ELECTRIC FURNACE MAN"

Fairlawn Supply & Coal Co 1847-63 W Market
 "Iron Fireman" Fairlawn Supply & Coal Co 1847-63 W Market

FURNACE DEALERS

Akron Furnace Co 1028 and 1030 Yale
 Kramer E W Sheet Metal Works 809 Kling
 Marshall Furnace Co 293 Poplar
 Moncrief Heating Co 68 Cherry
 Sims Fleming 713 W Bowers
 Standard Akron Roof & Furnace Co 20 E Miller ave (See page 126)
 Sun Furnace Co 743 Hackett
 Williamson Heater Co 961 Avon
 Wooster Sheet Metal & Roofing Co Inc 807 Moon (See page 127)

FURNACE EQUIPMENT

Viers Forcheet Fan Co 961 Avon

FURNACE, GAS HEATER MERS

XXth Century Heating & Ventilating Co cor Ira and Ldison ayes (See page 81)

FURNACE MERS AND DEALERS

Holland Furnace Co 24 N High
 Merryweather Thos Co 1048 Bank (See page 84)
 Ravenna Furnace Co 512 E Cuya Falls ave

RYBOLT FURNACE CO

148 Steiner ave

Taplin-Rice-Clerkin Co 177 S Broadway
 Wise Furnace Co 100 Lincoln (See page 83)
 XXth Century Heating & Ventilating Co cor Ira and Ldison ayes (See page 81)

FURNACE REPAIRING

Akron Furnace Co 1028 and 1030 Yale
 Brazelton L H 573 Brown

INDUSTRIAL MORTGAGE CO. AUTO LOANS

711 FIRST-CENTRAL TRUST BLDG. BL-4138 L. B. BOLDEN, Mgr.

1526

BURCH DIRECTORY CO'S

Furnace Repairing Continued
City Roofing & Sheet Metal Work 600 Sherman
Kramer E W Sheet Metal Works 809 Kling
Merryweather Thos Co 1048 Bank (See page 84)
Standard Akron Roof & Furnace Co 20 E Miller ave
(See page 126)
Wooster Sheet Metal & Roofing Co Inc 807 Moon
(See page 127)

FURNACE SUPPLIES—WHOLESALE
O Connor Steel Co 43 Furnace (See page 126)

FURNISHED ROOMS

Despotes John 661 Hackett
Dubinsky Mike 361 N Howard
Johnson W M 42 N Howard
Sanders H E 42 W Long
Stein Helen 284 S Main

FURNITURE DEALERS

Akron Furniture Co 254 S Main (See page 84)
Bear Furniture Co 71 S Main (See page 84)
Best Furniture Inc 363 S Main
Central Furniture Co 40 S Howard
Dodge Co 24 S Howard
Federman Co 84-92 S Main
General Furniture Co 270 S Main
Gruch L M 2198 18th S W
Hausch J Furniture Co rear 819 S Main
Hemington & Pehrson Furniture Co 531 S Arlington
Holub M Furniture Co 1071-3 S Main
Hoyer Co 874 E Market (See page 70)
Kirk Stores Inc 188 and 1122 S Main and Barber-
ton O
Long & Co 1706 State rd (C F) (See page 85)
Lucky Furniture Co 949 E Market
Marvel Furniture Co 77 S Main
New York Supply Co 819-21 S Main (See page 85)
Oliver Furniture Co Inc 74 S Howard
O Neil M Co 226-250 S Main (See page 68)
Palmer Furniture Co 385 S Maple
Peoples Outfitting Co 47 S Howard
Parrine Furniture Co 2252 Front (C F)
POLSKY A CO 235 S Main (See page 69)
Portage Furniture Co 989 E Market
Quality Furniture Co 44 S Main
Reliable Furniture Co 33 N Main
Schenkelberger A P 2221 Front (C F)
Sears Roebuck & Co 265 S Main
Seoaker Furniture Studio 92 N Forge
Sokol Furniture Co 68 S Howard
Stewart Furniture Co 741 N Main
Stilwell Ray Co 76 S Howard
Summit Furniture Co 287 S Main
Thomas-Eblen Co 117 S Main
Yeager C H Co 56-70 S Main and 55-65 S Howard
(See page 69)

FURNITURE DEALERS—USED

Allen Leo 88 Ash
Arenson H J 806 S Main
Arlington Auction 380 Orleans ave
Auction Furniture Co 11 E Buchtel ave
Bean V T 727 Schiller ave
Boyles M E 1370 E Market
Desure Harry 998 S Main
Eremich Rada 855 S Arlington
Harris A G 164 Ira ave
Keenan W C 1493-1495 E Market
Leeper Louis 858 S Main
Rotenberg Alfred 894 S Main
Simmons Furniture Co 407 S Main
Snyder Bros 306-8 Wooster ave
South Akron Furniture Co 1141 S Main
Taylor Patton 235 S Arlington
Ward C C 128 E South
Zimmerman Robt 560-E Exchange

FURNITURE MFRS'

Colonial Furniture Upholstering Co Inc 140 N Union
San-Hygiene Upholstery Co 692-702 Miami
Sedaker Furniture Studio 92 N Forge

FURNITURE REPAIRING

Chamberlin Upholstering Co 420 Ktrn ave
Hohner Matt 1378 Moore
Klein August 2414 16th (C F)
Mackey G A 1802 Flint ave
O Neil M Co 226-250 S Main (See page 68)
POLSKY A CO 235 S Main (See page 69)
Sedaker Furniture Studio 92 N Forge
Wehnes J W 907 1/2 S Main

Furniture Repairing Continued
Yeager C H Co 56-70 S Main and 55-65 S Howard
(See page 69)

FURRIERS

Jefferson Cleaners & Tailors 592 W Market (See
page 71)
O Neil M Co 226-250 S Main (See page 68)
POLSKY A CO 235 S Main (See page 69)
Schwartz L K Furriers 25 Central Office Bldg
Vollbracht A Co 210 S Main
Yeager C H Co 56-70 S Main and 55-65 S Howard
(See page 69)

GARAGE BOLDERS

Kurtz Lumber Co 384 S Arlington and 1860 E Market
Thornton Coal Co 1023 S High (See page 65)
YOHIO & HOOKER AKRON CO 669 E Exchange

GARTER MFRS

Favorite Novelty Co 579 1/2 S Main
Robertson Geo A Corp 14 Portage trail E (C F)

GAS BURNERS

Cahill H P Plumbing Co 14 S Canal

GAS COMPANY

East Ohio Gas Co 19-21 N High 2235 Front (C F)

GAS FIXTURES

(See Lighting Fixtures)

GASKET MFRS

Akron Metallic Gasket Co 150 N Union

GASOLINE FILLING STATIONS

(See Automobile Service Stations)

GASOLINE HEATER MFRS

Akron Lamp Co 600 S High (See page 1)

GASOLINE LAMP MFRS'

Akron Lamp Co 600 S High (See page 1)

GAUGE MFRS

American Instruments Co 2812 Vincent (C F)
Magnetic Gauge Co 60 E Burtiges
Pfahl Gauge & Mfg Co 85 E Voris (See pages 102
and 105)

GAUGE MFRS—GASOLINE

AKRON-SELLE CO cor S High and Chestnut (See
page 105)

GEAR DEALERS

Akron Parts Co 16 L Chestnut (See page 51)
Fickes C F Machine Co 568 S High (See page 102)
Rowe F E Sales Co 372 S Broadway (See page 52)
Striber-Schroth Co 61 W Market (See page 51)
Wolf Auto Supply Co 1384 Front (C F)

GEAR MFRS—MACHINE

Akron Gear & Engineering Co 42 E South (See page
101)
South End Machine Co 96 E Miller ave

GENERATOR MFRS

Imperial Electric Co 56 Ira ave (See page 72)

GIFT SHOPS

Artcraft Shop 177 L Cuya Falls ave
Hadley Card Shop 12 Orpheum Arcade
O Neil M Co 226-250 S Main (See page 68)
POLSKY A CO 235 S Main (See page 69)
Sandsberry Mrs Iva E 8 Orpheum Arcade
Warner Mrs J M 2211 2d (C F)
Wright & Angell Keith Palace Arcade (See page 85)
Yeager C H Co 56-70 S Main and 55-65 S Howard
(See page 69)

GLASS—ART

Falls Cut Glass Co 714 Grant ave (C F)
Peacock Art Glass Co rear 46 Willard
Westminster Art Glass Co 54 E Burtiges

GLASS—WHOLESALE AND RETAIL

Akron Builders Glass Co 661 S Main
Akron Mirror & Glass Co 180 E South (See page 85)
Akron Plate & Window Glass Co 405-470 Water (See
page 86)
Akron Window Glazing Co Inc 32 W Market (See
page 86)
American Window Glazing Co 925 L Exchange

THE HENRY COAL & ICE CO. LEADING COAL AND

Established-1891

ICE DEALERS IN THE

BARBERTON District

Glass—Wholesale and Retail Continued

Brown-Graves Co 191 E Miller ave
Burgan-Mason Co 131 Portage trail (C F) (See page 87)
Central Hardware & Factory Supply Co 200 S Main
East Akron Hardware Co 990 E Market
Falls Hardware Co 2209 Front (C F)
Gross John Hardware Co 323 S Main
Hardware & Supply Co 475-535 S High
Kenmore Supply Co 615 Kenmore blvd
Lintner C J Paint & Hardware 2262 East ave
Mell M M Co 43 N Case ave (See page 60)
Morgan-Nesbitt Hardware Co 37 W Bowery
Murphy Lumber & Hardware Co 760 Moon
Nees F A 68 E Cuya Falls ave
North Hill Glass & Mirror Co 556 N Main
Patterson Hardware & Electric Co 1463-1465 Aster
Pfarr & Hobart Co 446 E Exchange
Pittsburgh Plate Glass Co 101 Lincoln
Pockrandt Paint Co 14 N Howard
Portage Window Glazing Co 651 Miami (See page 86)
South Akron Hardware Co 1075 S Main

GLAZIERS

Akron Mirror & Glass Co 130 E South (See page 85)
Akron Plate & Window Glass Co 468-470 Water (See page 86)
Akron Window Glazing Co Inc 32 W Market (See page 86)
Pittsburgh Plate Glass Co 101 Lincoln
Portage Window Glazing Co 651 Miami (See page 86)
Rossen Glazing Co 765 Fern

GLIDER MERS

Baker-McMillen Co 134 E Miller ave

GLUE MERS

Monarch Glue Co 309 Silver

GOLF CLUBS AND COURSES

Airport Golf Course Inc office 206 Metropolitan Bldg
Brentnach Golf Links 1119 Main (C F)
Fairlawn Heights Golf Club Co Wheaton rd
Loyal Oak Golf Course (Public) ¼-mile north of
Loyal Oak Cleveland-Massillon rd state route 21
Maplecrest Golf Club Inc Tallmadge-Brimfield rd
3 miles east of Tallmadge
Municipal Golf Course cor Thorndale dr and Nome
Portage Country Club Portage path and Twin Oaks
road
Searlhurst Golf Links 601 Tallmadge rd (C F)
Silver Lake Country Club Silver Lake blvd (S L V)

GOLF DRIVING RANGE

National Golf Practice Course Co s s W Market

GOLF GOODS AND ACCESSORIES—RETAIL

Akron Sport Goods Co 310 S Main
Al's Stores 307 and 1144 S Main 899 E Market and
Barberton O (See page 54)
Buckeye Cycle Co 65 E Mill
Central Hardware & Factory Supply Co 200 S Main
Manufacturers Rubber & Supply Co 82 S Howard
Murdock M F Co 310 Water cor w Buchtal ave (See
front cover)
O'Neil M Co 226-250 S Main (See page 68)
POLSKY & CO 275 S Main (See page 69)
Sun Radio Inc 110 E Market
Yeager J C H Co 56-70 S Main and 55-65 S Howard
(See page 60)

GRAIN ELEVATORS

Quaker Oats Co 102 S Howard
Schott Milling Co S Arlington ext R D 4 (See page 78)

GRANITE WORKS
(See Monumental Works)

GRINDING—CUTLERY

Boston Grinding Co 163 Oak rd (Stow)
City Wet Grinding Co 456 Water
Estle E E 823 S Main (See page 94)
Schultz D W 607 S Main (See page 95)
Soderberg Edward 44 W Market (See page 95)

GROCERS—RETAIL

Abdoo Joseph 443 Wabash ave
Abelson Solomon 836 Last ave
Abood John 927 W Bowery
Abood Saml 169 N Adolph ave
Abraham John 1155 Taylor

Grocers—Retail Continued

Abroms Abraham 666 Kiling
Acker G E 1605 14th (C F)
Ackerman C E 136 W Thornton
Acme No 1 204 E Center
Acme No 2 47 W Thornton
Acme No 3 116 Wooster ave
Acme No 4 127 E Cuyahoga Falls ave
Acme No 5 795 E Exchange
Acme No 6 55 E Market
Acme No 7 21 Merriman rd
Acme No 8 2147 Front (C F)
Acme No 9 563 Tusc ave W Barberton O
Acme No 10 128 E York
Acme No 11 156 Norton ave Barberton O
Acme No 12 576 Carroll
Acme No 13 1056 S Main
Acme No 14 302 W Thornton
Acme No 15 1170 Grant
Acme No 16 378 S Maple
Acme No 17 962 Kenmore blvd
Acme No 18 611 N Howard
Acme No 19 391 Wooster ave
Acme No 20 79 N Adams
Acme No 21 339 W Market
Acme No 22 179 S Portage path
Acme No 23 Hudson O
Acme No 24 183 W South
Acme No 25 364 S Arlington
Acme No 26 Ravenna O
Acme No 27 Kent O
Acme No 28 444 E South
Acme No 30 1194 Manchester rd
Acme No 31 380 E Exchange
Acme No 32 1077 W Exchange
Acme No 33 791 Johnston
Acme No 34 193 Roswell
Acme No 35 358 E Glenwood ave
Acme No 36 947 Wooster rd W, Barberton O
Acme No 37 1971 Manchester rd
Acme No 38 208 N Adolph ave
Acme No 39 Wadsworth O
Acme No 40 1479 Aster ave
Acme No 41 1779 Goodyear blvd
Acme No 43 649 Canton road
Acme No 44 294 Wildwood ave
Acme No 45 964 Delia ave
Acme No 46 Mogadore O
Acme No 47 330 Parkwood ave
Acme No 49 560 Allyn
Acme No 50 2735 Hudson drive (C F)
Acme No 51 Manchester O
Acme No 52 1408 Manchester road
Acme No 53 353 E Cuyahoga Falls ave
Acme No 54 1052 Diagonal rd
Acme No 55 621 Johnston
Acme No 56 552 Sherman
Acme No 57 548 S Arlington
Acme No 59 455 Wabash ave
Acme No 60 1065 E Market
Acme No 62 897 N Howard
Acme No 63 1135 Wooster rd W Barberton O
Acme No 64 244 Chestnut blvd (C F)
Acme No 65 Medina O
Acme No 66 185 S Arlington
Acme No 67 335 W Cedar
Acme No 68 533 E Cuyahoga Falls ave
Acme No 69 804 Lovers lane
Acme No 70 787 Copley road
Acme No 71 132 W Bowery
Acme No 72 Mantua O
Acme No 73 236 E Tallmadge ave
Acme No 74 1117 Brown
Acme No 75 943 Dopler
Acme No 76 1299 Goodyear blvd
Acme No 77 195 E South
Acme No 78 Rittman O
Acme No 79 2453 4th (C F)
Acme No 80 1215 Kenmore blvd
Acme No 82 509 Eastland ave
Acme No 83 1318 Copley road
Acme No 86 474 E Market
Acme No 91 240 E Exchange
Acme No 92 216 E Cuya Falls ave
Acme No 96 Orrville O
Acme No 98 7 N Arlington
Acme No 100 750 E Tallmadge ave
Acme No 104 651 Storer ave
Acme No 105 472 E Wilbeth rd
Acme No 107 947 N Main
Acme No 109 300 Pioneer
Acme No 110 149 Brittain rd
Acme No 113 Northfield O

CITY BAKING CO. QUALITY BAKERS, 5 Retail Stores
PHONE HE-3126 Main Office, 532 Grant Street

PEOPLES SERVICE DRUG STORES, Inc.

ALL OVER TOWN—TO SERVE YOU BETTER AND SAVE YOU MORE

1528

- BURCH DIRECTORY CO 'S

Grocers—Retail Continued

Acme No 114 103 Hudson rd (Stow)
 Acme No 116 948 Bisson
 Acme No 116 779 Grant
 Acme No 117 1818 E Market
 Acme No 118 587 Darrow road
 Acme No 119 Canal Fulton O
 Acme No 120 1454 E Market
 Acme No 121 1418 S Main
 Acme No 122 183 E Market
 Acme No 124 762 S Arlington
 Acme No 125 1675 State road (C F)
 Aed Neff 402 Wooster ave
 Aello Frank 2260 East ave
 Akron Importing Co 29 N Howard
 Alexander A I 128 Furnace and 44 W Bartsge
 Alexander D & Co 752 Carpenter
 Allison W I 674 Damon
 Amato G D 41 N Howard
 Amodio Frank 748 E South
 Amodio Joseph 587 N Firstone bld
 Amstadt's Cash Market 337 W Bowersy
 Anderson & Zimmerman 1467 Aster ave
 Anthe John 375 Beaver
 Antolich John 736 Washington
 Antonucci Gerardo 101 N Main
 Arbaugh S D 591 Upson
 Arndt A L 1776 Newberry (C F)
 Atitzer I J 947 N Howard
 Aston & Wolfspenger 764 Johnston
 Atlantic & Pacific Tea Co 8 S Howard and branches
 Augustine W H 1335 Copley rd
 Aullino Carmelo 798 Grant
 Austen C L 2015 F Market
 Auvil G E 553 Carroll
 Back N J 647 E Exchange
 Balber L N 161 W Market
 Bales F S 530 Portage tr (C F)
 Ball H A 1132 Collinwood ave
 Bathway G E 263 W South
 Balogh Stephen 719 Miami
 Baltalan Nishan 5 S Forec and 70 Bittman
 Baran Frank 935 Brown
 Bailas Frank 369 Locust
 Barnett H J 1382 Manchester rd
 Barstow Mrs Mina E 2013 Front (C F)
 Behmer C H 502 Grant ave (C F)
 Beims G W 678 Kling
 Bellus Victor 178 Ira ave
 Berg G W 46 E Lowell ave
 Bergen Frank 2021 Cook (C F)
 Berman Benj 1348 Newton
 Besenyodi Gaspar 748 Miami
 Beyer Albert 67 Cambridge
 Billsaro Camillo 859 S Arlington
 Birch Mrs Ione K 2492 E Market
 Bishop C M 486 Brittain rd
 Blake B S 1125 Victory
 Blake Michael 404 Stanton ave
 Bliman Wm 464 Talbot ave
 Blue Ribbon Market 345 L Cuya Falls ave
 Blumenstein Paul 873 Wooster ave
 Bock Bros 816 Copley rd
 Bolvin Mrs Mary A 565 Hollibaugh ave
 Bonfiglio Theodore 720 W Bowersy
 Bornstein P A 755 Bell
 Borodkin Abe 1830 Shaw ave
 Borodkin Israel 428 E Exchange
 Boyd Stanko 906 Johnston
 Bozich & Stoklich 726 E South
 Bozin Stephen 359 W Bartsge
 Bozo Stephan 196 E Miller ave
 Bradich Mrs Anna 971 Bellows
 Breyer John 206 E South
 Brinker Fred 331 Sumner
 Britsch & Richards 514-18 Wooster ave
 Broadley & Deanon 820 Lawton cor Madison ave
 Brode J H 2266 11th S W
 Brown G W & Son 993 S Main
 Brown P J 910 Storer ave and 1132 Florida ave
 Bruce Mrs Veda M 1275 Hazel
 Brumbaugh R C 1940 Newton
 Buchman E J 1197 2d ave
 Buck J A Co 12 E Lowell ave
 Buckeye Cash Grocery 187 N Forge
 Budweiser Saml 433 Brown
 Buller Mrs Mary 1305 S High
 Burk Bros 1314 Girard
 Burluc Konstant 2408 7th S W
 Buzzelli Amico 294 E Cuya Falls ave
 Buzzelli Nick 270 E Cuya Falls ave
 Camp C R 311 Brooklands
 Cannavo Bros 16 W Bartsge

Grocers—Retail Continued

Casamento Joseph 180 Cross
 Catalano Leonard 222 Furnace
 Catanzano Mrs Catherine 247 N Howard
 Catlow Alfred 2270 Manchester rd
 Cerveny Andrew 247 Kelly ave
 Charitonovich Lawrence 1234 Bittaker
 Charley Mrs Mary 1185 Taylor
 Cheros Bros 116 E Market
 Chibis Gustave 107 L Ihornton
 Ciancloin Joseph 171 Cuyahoga
 Cimini Sylvester 26 S Maple
 Ciriello Michael 1217 S Main
 Clark Okey 930 Chester ave
 Clymer W O 982 N Main
 Coates W J 1513 Kenmore bld
 Cohen Harry 393 E Thornton
 Coleman H C 2910 Bailey rd (C F)
 Coletto Rlph 287 E York
 Collins Rodney 1200 Florida ave
 Cooper Mrs Anita L 1097 Bellows
 Corlett Geo 1214 Beardley
 Cork Mrs Mary M 577 E Kent rd (Stow)
 Cornmesser & Waxner 25 N Summit
 Coropoullis Peter 17 N Howard
 Cosmar Mike 1149 S Main
 Covert N J 861 Alden ave
 Cox C H 2771 Albrecht ave
 Creme Nick 198 E North
 Crisafulli Joseph 401 Water
 Cucu Dionise 1256 Moore
 Cucu Dumitru 442 Stanton ave
 Culurianos Mrs Helen 30 E Exchange
 Cummins & Casto 525 Dayton
 Cutlip S S S Canton rd
 Cuyahoga View Grocery & Meat Market 346 Cuya-
 hoga
 Czarny Paul 1184 Andrus
 Dank John 348 Cole ave
 Dantony Sylvester 2249 5th S W
 Darago Bros 432 E South
 Darnall W L 662 Damon
 Dattilia Joseph 1033 S Main
 Davidson Haig 709 Upson
 Davis J A 161 Bittman rd
 Davis Joseph 713 McKinley ave
 Delano J R 465 W Thornton
 DeLapa Mrs Mary 1143 5th ave
 DeLuxe Market 1059 S Main
 Demenna Frank 191 Berry ave
 Dennis I R 701 Davis and 253 E Fallmadge ave
 DePalo Vito 908 StChair
 DeSanto Joseph 84 Iurnace
 Deutsch Max 1168 Andrus
 Diehm-Long Co 577 W Market
 DiFeo Alphonse 1977 Grant
 DiMascio Philip 898 Grant
 Dimon Pete 207 Seibeling
 Dinges L C 1930 Manchester rd
 Distefano Joseph 50 E Glenwood ave
 Doroslaw W L 866 Sumner
 Doroslov F S 297 Kenmore bld
 Double A Market 818 S Arlington
 Dudich D M 495 Lucy
 Dudok Louis 840 S Arlington
 Duff Mrs Lillian O 2079 High (C F)
 Dulin O D 751 Carpenter
 Durkin J H 194 Westwood ave
 Dzuto Andrew Fairlawn-Southern rd
 Eagle Service Co Fallmadge O
 Eastland Provision Co 707 Morning View ave
 Eaton F C 442 Madison ave
 Elliott C S 635 Johnston
 Ellis Joseph 806 W Bowersy
 Ellis Nick 587 Grant
 Elseg Joseph 1207 Dringal rd
 Elson Isaac 906 Lane
 Emich Wm 2083 N Howard
 Employees Food Store 1257 E Market
 Epstein M F 631 Bell
 Erich Matt 716 Grant
 Erwin T H 220 W Exchange
 Esakov Stephen 754 Inman
 Fshack Joseph 180 N Forge and, 1046 Bellows
 Evans A W 2206 Newton
 Everly W T 39 S Maple
 Ewald F O 198 Cuyahoga
 Exchange Food Market 836 W Exchange
 Faber Chas 2813 6th (C F)
 Faliseva, Saml 2177 State rd (C F)
 Federico A D 92 Charles
 Feinstein Mrs Ida 418 Wooster ave
 Feldman Isaac 423 Howe

THE AKRON MORRIS PLAN BANK

A STATE BANK

Where Progress Begins
Your Success Depends upon
Yourself and not on "Good Luck"

AKRON 1933 CITY DIRECTORY

1529

Grocers—Retail Continued
Feldstein Saml 1266 Newton
Felver D A 207 S Arlington
Fenning R F 539 East ave
Finkelstein Adolph 731 Hazel
Finley C C 61 E Glenwood ave
Finnelli Leonard 476 Livingston
Firestone H L 467 E Exchange
Fisher J I 116 E Kent rd (Stow)
Fisher L J 809 Copley rd
Fisher T I 320 Reed ave (C F)
Fitterman Edward 1211 3d ave
Five Points Cash Market 501 W Exchange
Fleisher Sol 385 Wooster ave
Fletcher W R 980 Bell
Flinn H L 2270 23d S W
Floasui Mrs Helen 110 Stanton ave
Flournoy Richard 95 Darrow rd
Foster J F 1273 4th ave
Foti Peter 561 Washington
Fouche & Brittain Inc 806 W Market 1036 Jefferson
ave 1071 W Exchange and 400 Storer ave
Fought D P 785 Ardeha ave
Fox E H 154 S College and 667 McKinley ave
Fox H B 739 Inman
Fox L J 435 Darrow rd
Freese W D 547 Sackett ave (C F)
Fridrick Louis 127 B South
Fulvimari Mrs Mary 1122 5th ave
G & S Cash Market 964 Copley rd
Gabor Martin 725 Miami
Garceo E N 1111 Schumacher ave
Geer David 300 Campbell
Genovese Louis 440 W Chestnut
George Rocco 340 Turner
Gerstheimer John 628 Eastland ave
Gertz Paul 829 Rhodes ave
Giegel C J 863 S Main
Gigger R G 23 Seiberling
Givens A B 543 W Thornton
Glenwood Market 503 E Glenwood ave
Gligor Stanley 863 Bell
Glinkov S P 1760 Brown
Godel F D 2533 Manchester rd
Goff H R 31 W South
Goldstein Nathan 469 Campbell
Goodyear A D 2732 3d (C F)
Goodyear Quality Market 373 Brooklands
Goodykoontz G E 907 Sackett ave (C I)
Gorlando Nick 1266 Atwood ave
Gorman Mrs Jessie B 845 S Main
Graczyk Frank 1329 5th ave
Graves C X 1058 Princeton
Green Mrs Celia 1111 Grant
Gruber Mrs Rebecca 795 Bisson ave
Gruccio P J 1187 Hatt
Gruvo Pasquale 130 N Broadway
Habib S E 23 E Exchange
Haliko Benj 371 Kline ave and 1186 Marcy
Handlemann Harry 211 N Martha ave
Hane I L 1491 Kenmore blvd
Hanna Thos 1965 Manchester rd
Harding G A 418 Cole ave
Hardy N L Medford Market
Harkins Harry 461 S Arlington
Harper S E 791 Lovers lane
Harris R E 513 W Exchange
Harris R V 354 Reed ave
Harrison R H 609 Brown
Harter H E 991 Johnston
Hartzell Mrs Mary I e s Munroe Falls rd (W I)
Haspray Joseph 704 Amherst
Heider John 87 E Tallmadge ave
Heller A F 2275 Manchester rd
Heller J F 1730 Manchester rd
Helsel E R 594 Seiberling
Hensley Guy 1912 S Main
Hess F L 1444 Massillon rd
Highland Square Market 838 W Market
Hill H B w s State rd (C F)
Hinkel W A 389 Cuyahoga
Hirschfeld Casper 235 Poplar
Hiser W H 1010 5th ave
Hivko Geo 933 Concord ave
Hobart A E 315 W Market
Hoffman Saml 1161 Coventry
Holes Roy n s W Market
Hollingsworth Bros 1212 Victory
Hone H L 107 Cole ave
Hopstari John 637 S High
Horwell W C 663 Florida ave
Hull H E 1543 Brown
Hunter G C 1806 4th (C F)

Grocers—Retail Continued
Hutton M A 585 Alpha ave
Italian & American Grocery 76 Furnace
J & J Grocery 481 Perkins
Jacovazzi Dominic 384 E Glenwood ave
Jagiela S J 701 S Arlington
James A C 152 W Center
Johns L R 995 Kenmore blvd
Johnson J E 1227 Welton ave
Johnson L M 529 Clifton ave
Jonard Alex 1812 E Market
Kafotey F B 966 W Bowery
Kain John 194 Ellwood ave
Kalmanovitz Kalman 503 Inman
Kalmon Saml 503 Eastland ave
Kamin Moses 597 Upton
Kamlowsky August 636 Sumner
Kancir John 1310 Bellows
Kane Herman 1274 Copley rd
Karabinos Andrew 175 Emerson
Kasper Harry 665 E Exchange
Katanic Joseph 569 Darrow rd
Kattouf Saml 118 S College
Katz Nathan 1256 Grant
Kauffman J W 1760 Brown
Kaufman David 894 Storer ave
Kaufman Morris 773 Leo
Kawecki W M 1246 Duane ave
Kay Abraham 1421 E North
Kazan Jacob 1371 Newton
Keeney Quality Market 336 E Cuya Falls ave
Kelley Mrs Lena R 966 Clement
Kelly Market 1290 E Market
Kerr Mrs Sadie M 1074 Brown
Kibier G A 220 Cole ave
Klefer H C 1413 Curtis
Killinger Bros 1005 S Main
King R O 1087 Pitkin ave
Kling Street Market 836 Kling
Kling W H 252 E Cuya Falls ave
Knezevich Mrs Fva 579 Wellington ave
Korber G J 871 Harvard
Kohn Adam 883 Brown
Koledin Mrs Jennie 269 Eastland ave
Kotti Mrs Irene 441 Bishop
Kovach Joseph 589 Washington
Kridler W C 317 W Exchange
Kroger G & B Co 280 E Cuya Falls ave and branches
Krstlich Peter 2092 16th S W
Kruetzaski Walter 229 Silver
Krupp Mrs Jennie 129 Oak Park dr
Kuhajda Stephen 294 E Miller ave
Kulycki Elias 968 Brown
Kuncak Paul 1085 6th ave
Kuntzman C A 606 Schiller ave
Kushkin Ralph 917 E Buchtel ave
Kwiecinski A J 490 E Glenwood ave
Lamarca Bernard 158 Furnace
Lamb Mrs Beasie L 682 Roscoe ave
Lawbaugh I B 192 W South
Layne M C 1263 Girard
Lazarus Isadore 622 Carpenter
Ledsome G D 996 Boulevard
Leeper Benj 668 Edgewood ave
Leeper Philip 2208 Manchester rd
Leeper Ralph 788 Thayer
Leuci Nicholas 120 Cuyahoga
Levit Alex 804 Huron
Lichten Saml 512 Euclid ave
Lichter Joseph 579 Baird
Liggett E E 1069 Harpster ave
Linton H H 631 Sherman
Linton Mrs Johanna 113 W Thornton
Lipshitz Morris 314 Carroll
Lisko Stephen 697 S Arlington
Litman Chas 927 Kenyon
Litto Frank 825 Munroe Falls ave (C F)
Longer Max 597 Wooster ave
Longstreth L H 969 Johnston
Lorenti Paul 870 Huron
Lucas Stephen 142 Aetna
Ludwig A K 34 Gregory ave
Lusk & Son Inc 231 W Crosier
MacKenzie S H 640 Lincoln ave (C F)
Maidanick Benj 668 Coburn
Makan Joseph 1420 East ave
Maloyan Hag 644 E Market
Mancovitz Jacob 800 Aberdeen
Mancz Joseph 111 E South
Mandala Frank 563 Crouse
Marcopoulos Theodore 1105 S Main
Marino Mrs Carrie 502 N Arlington
Marks Harry 584 Douglas

**YOU WILL
FIND THE
LEADING**

Business Men's Ads In the City Directory

1530

BURCH DIRECTORY CO'S

Grocers—Retail Continued

Wicks Sidney 2871 Hudson dr (C F)
Markulin R B 1276 S Hawkins ave
Marnelos G H 219 Wooster ave
Marquardt Bros 270 N Howard
Marra & Sealise 678 E Cuya Falls ave
Martin B H 95 Massillon rd
Martin F T 692 Florida ave
Martinov John 179 Ira ave
Mascola S A 133 N Maple
Matv Martin 711 Sherman
Mavromatis Tony 56 W Bowery
May Archie 52 N Linton
May R J 28 N Martha ave
McCarty J C 1471 Kenmore blvd
McCary J W 146 F Market
McCoy A H 1457 Andrus
McFarland J P 405 Siber ave
McGill N H 405 Chittenden
McGill Stanton 440 W Cedar
McGill Mrs Vida M 403 Talbot ave
McGinley W C 94 W Market
McKee C D 1187 Manchester rd
McKee G S 189 Watson
McKelver F L 350 Massillon rd
McKnight L H 872 Lawton
McMillan Hugh Central Market
McMillen Mrs Emma 744 E North
McMuldren Bros 2265 Englewood ave
McMullen R F 2064 12th S W
McPherson C T 335 Hudson rd (Stow)
Meadows J R & Sons 74 Bittman
Mears H B 835 Harrison ave
Meek F O 2042 16th S W
Meeker Marvin 76 W Thornton
Vehlenbacher A F 458 Sherman
Mendel Wm 934 Owen ave and 1313 Manchester rd
Messner W W 2083 Cook (C F)
Meyer W M 910 5th ave
Mezzacapo Emmanuel 739 E Glenwood ave
Mier Bros 628 Grant and 567 Sherman
Mika Mike 1215 Delos
Miller Mrs Catherine R 1563 Triplett blvd
Miller J D 342 E Kent rd (Stow)
Miller & Streby 2784 Albrecht ave
Miller Vogin 900 Gorge blvd
Miller W H 204 Carroll
Millin W E 937 Portage tr (C F)
Mills J I 1041 E Tallmadge ave
Miner F C 506 Artington
Mirman A H 1284 W Waterloo rd
Mirman Bros 854 E Buchtel ave
Mirman Oscar 1082 Kenmore blvd
Mitsch Stephen 2018 S Main
Modica Thos 425 Wabash ave
Mohny C R 1119 W Waterloo rd
Mondl Adam 2140 Maryland ave
Moore Bros 249 Spicer
Morgan D T 556 Tallmadge rd (C F)
Morriss Mrs Gwennie 1311 S High
Morrison C M 1241 Diagonal rd
Morrison P H 910 Lawton
Moskoff Lazar 88 W Wilbeth rd
Mott Fred 38 Broad
Muckley W O 1744 Manchester rd
Murn A J 1236 W Wilbeth rd
Murray Benj 128 E Kent rd (Stow)
Musikoff Wm 40 S Martha ave
Mutual Beneficial Association of Penna R R Em-
ployees 224 E Market
Nakon Michael 880 F Market
Naranco Ignatz 1147 Newton
Neal M W 1441 Andrus
Neal Mrs Martha M 1449 S Main
Nestelle Mrs Cora E 739 Johnston
Neuwirth Joseph 1930 Sackett ave (C F)
Newton Provision Co 1280 Newton
Nickolich Nicholas 1445 Copley rd
Niessen Alfonso 1414 E Market
Nikolich Todor 1319 Andrus
Norbl J N 815 Miami
Norman Mrs Mary B 2306 10th (C F)
North Arlington Provision Co 238 N Arlington
North Case Market 93 N Case ave
North Hill Quality Market 15-17 E Cuya Falls ave
Novakovich Michael 1714 State rd (C F)
Novkovich Michael 1196 Andrus
Nowak Bolaslav 836 Iona ave
Nuosec Antonio 396 E Tallmadge ave
Obradovich Benj 1193 1st ave
Olekwer Stephen 1803 Main (C F)
Olesker Max 895 Beardley
O'Neil Bros 227 N Howard

Grocers—Retail Continued

Oplinger F C 11 W Baitges
Oriental Importing Store 10 N Howard
Orliti Saml 370 Cole ave
Orlino Herman 397 East ave
O'Rourke C J 443 Loomis ave (C F)
Orum C W 259 Pauline ave
Ostroff Louis 212 E Crosier
Oswald J N 1012 Clark
Outland J C 599 E Market
Owen D R 1064 Kenmore blvd
Palmer Bros 424 E Market
Paluch Wasil rear 1226 5th ave
Pandoff Bros 1617 Darwin ave
Panagopoulos Harry 867 Rhodes ave
Paonessa Joseph 369 Howe
Papaluca Frank 1185 MtVernon ave
Papp Bios 134 W Baitges
Pappas Milton 168 Wooster ave and 1030 Brown
Paradise Cash Market 687 S Main
Parimuha J B 1778 Ford ave
Park Cash Market Co 1339 S Main
Parrish F L 403 Loomis ave (C F)
Parr Andrew 472 Brittain rd and 657 Rhodes ave
Pattin-C W 1360 Hillcrest dr (C F)
Pavelchak Mrs Sophia 1172 Duane ave
Pavlak Anthony 49 Cuyahoga
Pawlaczuk Leon 2611 Fuller
Peck F E 2818 Wingate ave
Peoples Grocery & Provision Co 496 Brittain rd
Percy Louis 361 Eastland ave
Pere G T 1137 7th ave
Perlstein Jacob 818 E Exchange
Peterson's Grocery 1065 MtVernon ave and 804 Upton
Petraltis Frank 1393 East ave
Petroff Rocco 100 W Chestnut
Petrovich J Z 945 Neptune ave
Petruba Michael 258 E Crosier
Piglowski Wm 164 Mustill
Pikoski Bros 380 E Glenwood ave
Piscazzi Ben 956 Grant ave (C F)
Pistorio Ignatius 67 W Bowers
Ploski Michael jr 121 N Case ave
Plokart O C 656 Douglas
Polito J P 2823 Bailey rd (C F)
Popoko Alex 781 Lovess lane
Popiel John 1252 Lakeside ave
Post R E 308 Portage trail E (C F)
Postal Mrs Amy F 1797 13th S W
Potter M & J R Estate 389 Storer ave
Pringle Cash Market Co 41 S Case ave
Pushkarov Paul 918 Raymond
Quality Cash Market 139 Cole ave
Radanov Iva 241 Kelly ave
Rashid J B 992 W Bowers
Redner W J 1130 F Tallmadge ave
Reed H S 388 Perkins
Reel E A 1227 W Waterloo rd
Reichert Mrs Margaret 71 Goodyear blvd
Reikhard W H 1830 Ford ave
Reiman J M 1111 Carey ave
Reinecke J T 294 W Cedar
Reliable Market 1497 E Market
Rice R B 384 Wirth ave
Rich & Cascoli 73 N Main
Ridley Benj 1314 Curtis
Richl W C 1263 Kenmore blvd
Riffle C R 900 Haird
Riley E J 1424 Sprague
Rinehart Mrs Myrtilla M 17 W Cuya Falls ave
Robb G W 862 Jason ave
Roberts J A 997 Boulevard
Robu Peter 2328 Mogadore rd
Roeger A C 676 Wooster ave
Rogots Mrs Hazel 1406 Hart
Roma Bakery Gro & Meat Mkt 281 N Howard
Romeo Frank 1240 Wilbur ave
Root T J 908 Pltkin ave
Rosenbaum Arthur 519 Douglas
Rosenbloom Louis 1311 Brown
Rosenblum Joseph 625 Lovess lane
Rosenthal Mrs Katie 493 W Thornton
Rossiter H S 1154 Wyley ave
Roth Isidor 221 W Thornton
Roth Provision Co 2162 Front (C F)
Rothman Max 823 Kenyon
Rotundo Joseph 566 Grant
Roush G C 569 W Thornton
Ruby Joseph 357 N Howard
Rudick David 867 East ave
Rusinko Michael 690 Mallison ave
Russell N S 150 E North
Russo Joseph 31 Lods

W. D. TURNER
WALL PAPER COMPANY



**WALL PAPER, PAINT, LINO-
LEUM, WINDOW SHADES**
Akron and Barberton

Grocers—Retail Continued
 Sabkir Saml 63 Stanton ave
 Saffko S A 688 Hammel
 Salchak Bros 1976 Manchester rd
 Salisbury W M 720 Yale
 Salmon C M 2498 Maplewood (C F)
 Salmon H G 2475 2d (C F)
 Samulak Mrs Rose 992 Bellows
 Sargent J A 256 E Emerling ave
 Sarkis Geo 64 N Valley
 Sarlison Jacob 432 Wooster ave
 Savake August 1114 Johnston
 Scaleria James 62 N Howard
 Schaal C W 1304 Grant
 Scherr Joseph 972 Kenmore blvd
 Scherr Nathan 434 Wooster ave
 Schlrard Mathias 1213 McIntosh ave
 Schler John 716 Princeton
 Schlesinger Joseph 438 Grant
 Schmidt C M 2034 Mogadore rd
 Schmidt Frank 616 W Thornton
 Schneiderman Harry 932 Haynes
 Schoenberg Max 2307 Oakwood dr (C F)
 Schofield H J 879 Chester ave
 Schrey D G 1466 E Market
 Schwartz Henry 948 N Howard
 Schwartz Max 620 Johnston
 Schwartz Morris 525 Rhodes ave
 Schwed Albert 576 Brown
 Scott J H 404 Bell
 Searer J W 426 1/2 Madison ave
 Sears & Patslev 2824 Hudson dr (C F)
 Serri A J 117 N Maple
 Shady Geo 89 N Broadway
 Shank G C 1982 High (C F)
 Shank W M 50 Fremont ave
 Shapiro H B 313 E Crosier
 Shapiro Harry 658 Moon
 Shechter Ben & Co 7 Merriman rd
 Shechter P J 933 W Exchange
 Shippy Frank n s Graham rd (C F)
 Siebert Louis J 352 W Market cor Valley
 Simlch Nick 402 Fuller
 Simon Harry 1025 Mangold
 Simonetti Joseph 156 Lots
 Simpson W S 148 W Center
 Slutz Wm O 284 W Exchange
 Smeerman J T 1506 Sackett ave (C F)
 Smith F R 1087 Collinwood ave
 Smith W S 349 F South
 Snook C R 114 Portage trail (C F)
 Snyder Mrs Anna 2124 17th S W
 Snyder Barney 1159 Lakeside ave
 Sobczak Stephen 235 E Glenwood ave
 Sobitz Wesley 219 W Barges
 Solaro Mike 283 N Howard
 Sole Henry Summit Groves Mkt
 Solomon Harry 665 Edgewood ave
 Soroka Nick 131 Cole ave
 South Arlington Market 310 S Arlington
 Spada Vito 1503 Aster ave
 Spangler Ellsworth 330 N Arlington
 Stahler H H 1167 4th ave
 State Road Market 1670 State rd (C F)
 Stein Morris 1826 Ford ave
 Stemple R J 861 Kenyon
 Stephenson J S e s Massillon rd
 Steurer J P & Son 521 Sumner
 Stille Wm 431 1/2 Wooster ave
 Stolfo Joseph 328 W Miller ave
 Ston & Shop Mkt 633 S Arlington
 Stoyanchul Milos 558 Wooster ave
 Stoyanchul S M 1102 Kenmore blvd
 Stoyanov Paul 909 Bellows
 Stoyanovich Mrs Rose 2056 East ave
 Stoyich Mike 2144 Manchester rd
 Stosin Milton 742 Commins
 Stroman & Keiser 932 E Market
 Strosnider C R 622 W Bowersy
 Stull H L 700 E Cuya Falls ave
 Sturm A L 1046 Harpster ave
 Subich Steve 428 Cole ave
 Suddleson Nathan 728 Edgewood ave
 Summit Meats & Groceries 1195 S Main
 Sunday Paul 237 N Howard
 Supowlt I J 732 Florida ave
 Supowitz Mrs Lillian 1078 Big Falls ave
 Supreme Provision 2027 Front (C F)
 Surbey J O 364 S Maple
 Suscinski Benj 166 Hickory
 Swartout C C 1135 Laird
 Swartz & J etzer Inc 1751 S Main
 Szkuban Peter 579 Kenmore blvd

Grocers—Retail Continued
 Szamanski Stanley 261 E Glenwood ave
 Taibl Steve 194 Roswell
 Tallsman Mrs Anna 520 Euclid ave
 Tapley H C 1823 7th (C F)
 Tapper Salig 697 Blsson ave
 Tarutis Peter 986 Davis
 Thomas John 950 Johnston
 Tiffan Frank 547 N Howard
 Tinley James 77 Dudley
 Tironi John 231 W Tallmadge ave
 Toharsky Jacob 425 Willow
 Tomes F H 125 Rhodes ave
 Townsend Saml 910 Clement
 Turi Phillip 646 Wooster ave
 Turner Andrew 455 Grant
 Tuzzi Ponziano 539 S Arlington
 Ungar Mrs Dora 1081 E Market
 Upperman Mrs Mary M 193 Bluff
 Vallish B H 480 E Wilbeth rd
 Varca Frank 1244 Marcy
 Vinciguerra Mike 20 Charles
 Vitarella Nick 64 N Howard
 Vitto Nick 550 Cuyahoga
 Vlcek John 167 Ira ave
 Volpe Michael 154 E York
 Wade C F 370 S Arlington
 Wade & Hays 178 Brittain rd
 Wahl Michael 173 E South
 Walker R H 165 E Thornton
 Walsh Food Store 354 Carroll
 Ward H H e s S Arlington
 Warehouse Market 260 W Exchange
 Warne E R 1064 Florida ave
 Wasser Nathan 985 Clark
 Watson B H 1662 State rd (C F)
 Weisner J E 2000 East ave
 Weiss & Keslar Inc 181 Burton ave and s s W Market
 Weiss Manny 956 Delia ave
 Weissling Henry 519 Kling
 Weninger Paul 2411 East ave
 Werab Paul 802 Johnston
 Werbecki Frank 1449 E Archwood ave
 West Hill Market 7 Merriman rd
 Wexelman Louis 1193 Hart
 White B L 749 S Arlington
 Wieland G C 419-21 W Thornton
 Wightman R F 103 F Wilbeth rd
 Wigley A T 1161 S Arlington
 Willaman W E 28 N Forge
 Williams Arthur 1317 W Wilbeth rd
 Williams Mrs Florida L 400 Pine
 Williamson J W 1494 Massillon rd
 Wilsey C D 1702 Merriman rd
 Wineberg Benj 628 Bell
 Winer Jacob 1434 Pond View ave
 Witt C E 296 Wildwood ave
 Witt J E 1611 Last ave
 Wohl Emil 284 Pioneer
 Wojno Mrs Walentya K 239 N Howard
 Wolf Chas 862 Johnston
 Wolf H B 1832 Front (C F)
 Wolf Isidor 130 Fulton
 Wolf M D 690 Gridley ave
 Wolf R T 2375 Front (C F)
 Woodburn C I 544 E Buchtel ave
 Woodford Grove 199 Fountain
 Woodling W H 637 Canton rd
 Woodward W E 331 Portage tr (C F)
 Wozniak S G 1283 5th ave
 Yaknias Mrs Helen 1325 Newton
 Yokum P R 549 E Exchange
 Zachar Andrew 1933 Manchester rd
 Zaklanovich Panto 164 Chittenden
 Zarcone A R 1213 Kohler
 Zellinger Morris 733 Copley rd
 Zepko Alex 465 Howe
 Zepko John 863 Miami
 Zepko Konstantine 590 Allyn
 Zetzer Morris 300 E Exchange
 Ziff Oscar 844 W Exchange
 Zimmerman David 1086 Grant
 Zolnierzak Edward 320 Turner
 Zosko Stephen 1245 7th ave
 Zumpano Tony 1226 Weiser ave
 Zuska Mike 1062 Sawyer ave

GROCERS—WHOLESALE
 Akron Grocery Co 155 S Broadway (See page 86)
 Albrecht Fred W Grocery Co 734-766 E Tallmadge av
 Aulino Carmelo 172 Furnace
 Buckeye Wholesale Grocery Co 563 Sherman
 Merchants Grocery Co 30 N Summit

THE DAUNTLESS PLUMBING & ELECTRIC CO. 18-22 E. State St.

EXCLUSIVE LIGHTING FIXTURES **PHONE FRANKLIN 8109**

1532

BURCH DIRECTORY CO'S

Grocers—Wholesale Continued
 Mier Bros 557 Sherman
 Summit Wholesale Grocery Co 36-40 S. College (See page 87)

GROCERS SUPPLIES—WHOLESALE
 Rohrer Paper Co 763 S High (See page 114)

GUNS AND AMMUNITION
 (See also Hardware and Sporting Goods)
 Akron Cycle Co 419 S Main
 Buckeye Cycle Co 65 E Mill
 Central Hardware & Factory Supply Co 200 S Main
 East Akron Hardware Co 990 E Market

GYMNASIUM EQUIPMENT
 Akron Sport Goods Co 319 S Main
 Buckeye Cycle Co 65 E Mill
 Central Hardware & Factory Supply Co 200 S Main

GYMNASIUM
 Welch Athletic Club 9 E Center

HAIR DRESSERS
 (See Beauty Shops)

HAIR GOODS
 O'Neil M Co 226 250 S Main (See page 68)
POLSKY A CO 235 S Main (See page 69)
 Yeager C H Co 56-70 S Main and 55-65 S Howard (See page 69)

HANDLE MFRS—WOOD
 Baker-McMillen Co 134 E Miller ave

HANDLING EQUIPMENT DEALERS
 Wilkinson C M Co 1036 1st Central T Bldg.

HARD RUBBER GOODS MFRS
 American Hard Rubber Co Seiberling st

HARDWARE—RETAIL
 Dotzum Bros Co 787 N Main (See inside front cover)
 Bowery-Thornton Hardware Store 284 W Thornton
 Brooklands Garage & Hardware 1854 Newton
 Brumbaugh R C 1940 Newton
 Burgan-Mason Co 131 Portage trail (C F) (See page 87)
 Carpenter C A 946 Kenmore blvd
 Cartwright E G Inc 286 Pioneer
 Central Hardware & Factory Supply Co 200 S Main
 Cohen Harry 1324 Newton
 Community Hardware 785 Copley rd
 Cook G L & Son Co 991 Kenmore blvd
 East Akron Hardware Co 990 E Market
 Evans D S 789 S Arlington
 Falls Hardware Co 2209 Front (C F)
 Fischer Herman 118 E Exchange
 Five Points Hardware Co 389 S Maple
 Gelb F W 174 Brittain rd
 Grant W W 132b Copley rd

GROSS JOHN HARDWARE CO

(Hardware for Hard Wear) 323 S Main
 Hardware & Supply Co 476-535 S High
 Hawkins F L 373 S Arlington
 Hayman Hardware Co 36 S Case ave
 Junction Hardware 2731 Hudson dr (C F)
 Kenmore Supply Co 615 Kenmore blvd
 Lachok Paul 547 McKinley ave
 Lebold Hardware Co 14 S Arlington
 Lintner C J Paint & Hardware 2262 East ave
 Morgan-Nesbitt Hardware Co 37 W Bowery
 Murphy Lumber & Hardware Co 760 Moon
 Nees F A 63 E Cuyahoga Falls ave
 Nees J G 1656 State rd (C F)
 Owry Bros 696 W Bowery
 Patterson Hardware & Electric Co 1463-1465 Aster av
 Pealy H W Co 276 Wooster ave
 Pettitt Hardware Co 26 N Main
 Pfarr & Hobart Co 446 E Exchange
 Sears Roebuck & Co 265 S Main
 South Akron Hardware Co 1075 S Main
 Star Hardware & Tool Co 13 S Howard
 Stow Hardware Co 110 W Kent rd (Stow)
 Stump & Dickerhoof Hardware Co 900 S Main
 Stump T W 462 S Arlington
 Temple Square Hardware Co 133 E Cuyahoga Falls ave

Hardware—Retail Continued
 Thompson-Marsh Co 1354 E Market and 644 Canton road
 Wagner Cycle & Hardware Co 404 Storer ave
 Walker J H 2035 Front (C F)
 Wallace H T Co 300 E South
 Walters H H 770 S Main
 West Hill Hardware 335 W Market
 West Thos jr 1382 W Waterloo rd
 Wright W E Co 451 S Main and 877 E Exchange (See back cover)
 Yount Hardware Co 625 N Howard

HARDWARE—WHOLESALE
 Hardware & Supply Co 476-535 S High

HARDWOOD FLOOR SURFACING
 (See Contractors—Floor Surfacing)

HARDWOOD LUMBER DEALERS
 (See Lumber Dealers—Hardwood)

HARNESS MFRS
 Geler John 668 W Bowery
 Graf J B 906 Coburn
 Stair John 2619 Terrace ave
 Vogt J N 100 W Market

HARNESS ROSETTE MFRS
 Enterprise Mfg Co 217 Ash (See page 70)

HAT CLEANING
 Central Hat Cleaning Shop 35 E Mill
(CITY LAUNDRY & DRY CLEANING CO 637 and 639 S Main

Colonial Hat Cleaners & Shoe Shiners 124 S Main
 Dormas Hat Works 627 S Main
 Hatterie The 142 S Howard
 Highland Cleaners 836 W Market
 Jefferson Cleaners & Tailors 592 W Market (See page 71)
 Liberty Hatterie & Shoe Shining 905 E Market
 Magliones Inc 315 S Main 3 N Main 377 S Maple and 91 W Exchange
 Martin Mike 88 S Case ave
 National Hat Cleaning Co 352 S Main
 National Laundry & Dry Cleaning Co 60 Willard (See pages 71 and 93)
 North Hill Hat Cleaners 33 E Cuyahoga Falls ave
 Plessas Nick 780 S Main
 Poplos Theodore 16 E Market
 Read-Benzol Co 21 N Summit (See page 64)
 United Hat Cleaning & Shoe Shine Parlor 40 L Market
 Yegmour Staly 551 S Arlington

HATCHERIES
 Simmons T L 306 E Kent rd (Stow)

HATS AND CAPS
 Akron Dry Goods Co 18-24 S Main
 Bond Clothing Co 171 S Main
 Byrlder Bros Co 356 S Main
 Greenwood's Clothing Inc 984 E Market
 Hatterie The 142 S Howard
 Hower Co 974 E Market (See page 70)
 Koch J Co 111 S Main (See right top margin)
 Kramer Clothing Co 193 S Main
 Lang's 35 S Main
 O'Neil M Co 226-250 S Main (see page 68)
 Shaw Henry Co 115 S Main
 Walker's Inc 186 S Main
 Wormser Hat Store 110 S Main
 Yeager C H Co 56-70 S Main and 55-65 S Howard (See page 69)

HAY AND STRAW
 (See Feed Dealers)

HEATER
 Hossler J M 12 Cuyahoga

HEALTH CLUB
 Akins Lest 815 S Main

HEAT REGULATORS
 Cahill H P Plumbing Co 14 S Canal

HEATER MFRS
 (See Furnaces)

HEATING COMPANY
 Ohio Edison Co 47 N Main

The D. W. KAUFMAN REALTY CO. REALTORS

PHONE HEmlock 8137

AKRON 1933 CITY DIRECTORY

1533

HEMSTITCHING

Singer Sewing Machine Co 14 S Howard
Toner Mrs E B 2379 Front (C F)

HIDES, PELTS AND TALLOW

Akron Soap Co Cuyahoga ext (See page 128)
Portage Rendering Co Cuyahoga ext
Shaffer Leather Co 88 S Howard (See page 94)

HOME BUILDERS

(See also Contractors—Building—General)

Akron Homes Co 506 Ohio Bldg
Bixler Green & Ryan 1664 State rd (C F)
Collins-Alexander Co 227 W Bowery
Heslop Realty Co 981 E Market
Hoiles-Hedden Co 1664 State rd (C F) (See left top corner cards)

Kirby & Honeywell Inc 63 E Cuyahoga Falls ave
Krumroy Construction Co 225 W Exchange (See page 67)

Looker & Singer 159 E Market
Monegan Edgar 90 Paige ave
Universal Realty Co 753 Johnston
VonGunten E G 999 Copley rd
Witsaman L G 10 S Case ave

HOMINY MFR

Wirebaugh D L 279 Rockwell ct

HONEY DEALERS—WHOLESALE

R P N Food Products 712 Grace ave

HORSE DEALERS

East Akron Horse & Mule Co 2003 E Market

HORSERADISH MFR

Masino Gerard 445 E Buchtel ave

HORSESHOFR

Jocis Mike 496 Locust

HOSIERY

(See also Dept Stores Dry Goods etc.)

Adeline Shops Inc 54 S Main
Real Silk Hosiery Mills 36 S Howard

HOSPITALS

Childrens Hospital cor W Buchtel ave and W Bowery
City Hospital of Akron 525 E Market
Peoples Hospital 246-270 W Cedar
StThomas Hospital 444 N Main

HOSPITAL—CONVALESCENT

Porter H E 76 S Adolph ave

HOTELS

American Hotel 419 Kenmore blvd
Arlington Hotel 11 W Market
Boston Hotel 1051 S Main
Buchtel Hotel 34 E Mill
Central Hotel 21 N Broadway
Columbia Hotel 95 N Case ave
Crossing Hotel 1195 S Main
Dexter Hotel 77½ E Mill
Eagle Hotel 54 N Howard
Erdman Hotel 664 S Main
Federal Hotel 2 Federal
Firestone Hotel 13½ Ira ave
Ford Hotel 704½ S Main
Franklin Hotel 51 E Market
Fredmar Hotel 286-90 W Market
Garden City Hotel 124 N Howard
Glenn Hotel 350 S Main
Glenwood Hotel 55 W Market
Grand Hotel 8 S Summit
Great Presto Hotel 212 E Market
Hendricks Hotel 659 S Main
Hotel Akron 92 E Market
Hotel Anthony Wayne 314 S Main
Hotel Congress 411 S Main
Hotel Detroit 615½ S Main
Hotel Ernest 31 N Broadway
Hotel Frederick 1229½ S Main
Hotel Garfield 119-21 S High
Hotel Gessner 625½ S Main
Hotel Marne 281-283 S Main
Hotel Matthews 77 N Howard
Hotel May 808 S Main
Hotel Ohio 2208 Front (C F)
Hotel Park 904 E Exchange
Hotel Pendleton 219 E Market
Hotel Plaza 487½ S Main
Hotel Thomas 745 Hackett

Hotels Continued

Hotel Wallhaven 1650 W Market
Howard Hotel 18 S Howard
Howe Hotel 11 S Main (See page 88)
International Hotel 49 N Howard
Liberty Hotel 342 W Market
Market Hotel 14½ N High
Martha Hotel 113 S Martha ave
Mayflower Hotel 257 S Main cor State (See page 87)
Mecca Hotel 78 Furnace
Miller Hotel 41 Stanton ave
Ohio Hotel 46½ N Main
Page Hotel 1431 S Main
Pennsylvania Hotel 1153½ S Main
Phoenix Hotel 3 Goodyear blvd
Pittsburgh Hotel 13 E Buchtel ave
Portage Hotel cor Mair and Market (See page 88)
Rose Hotel 37½ Ira ave
Roth-Richmond Hotels 579½ and 591 S Main
Strand Hotel 1069 E Market

TAYLOR HOTEL

85 E Market

Thornton Inn 782 S Main
Valley Hotel 147 N Howard
Virginia Hotel 36½ S High
Windsor Hotel 101 E Mill
Young Lewis Inc 2744 Manchester rd
Zigler Hotel 97 E Voris

HOUSE CLEANERS

Akron House & Factory Cleaning Co 521 Metropolitan Bldg
Akron Window Cleaning Co, Akron S & L Bldg (See page 137)
City Window Cleaning Co 219 Ohio Bldg

HOUSE FURNISHING GOODS

Adams C F Co 693 S Main
Akron Furniture Co 254 S Main (See page 84)
Bear Furniture Co 71 S Main (See page 84)
Best Furniture Inc 363 S Main
Brooklands Garage & Hardware 1854 Newton
Burgan-Mason Co 131 Portage trail (C F) (See page 87)
Central Hardware & Factory Supply Co 200 S Main
Dodge Co 24 S Howard
East Akron Hardware Co 990 E Market
Falls Hardware Co 2209 Front (C F)
Federman Co 84-92 S Main
Five Points Hardware Co 389 S Maple
Gross John Hardware Co 323 S Main
Hausch J Furniture Co rear 819 S Main
Holub M Furniture Co 1071-3 S Main
Hower Co 974 E Market (See page 70)
Kenmore Supply Co 615 Kenmore blvd
Kirk Stores Inc 188 and 1122 S Main
Luntner C J Paint & Hardware 2262 East ave
Long & Co 1706 State rd (C F) (See page 85)
Lucky Furniture Co 949 E Market
Morgan-Nesbitt Hardware Co 37 W Bowery
Murphy Lumber & Hardware Co 760 Moon
Nees F A 68 E Cuya Falls ave
New York Supply Co 819-21 S Main (See page 85)
Oliver Furniture Co Inc 74 S Howard
O'Neil M Co 226-250 S Main (See page 68)
Patterson Hardware & Electric Co 1463-1465 Aster av
Peoples Outfitting Co 47 S Howard
Pfarr & Hobart Co 446 E Exchange
POLSKY A CO 245 S Main (See page 69)
Portage Furniture Co 989 E Market
Quality Furniture Co 44 S Main
Reliable Furniture Co 33 N Main
Slocum China Co 60 S Howard
South Akron Hardware Co 1075 S Main
Thomas-Ehlen Co 117 S Main
Thompson-Marsh Co 1354 E Market and 644 Canton road
Wright W E Co 461 S Main (See back cover)
Yeager C H Co 56-70 S Main and 55-65 S Howard (See page 69)

HOUSE WRECKING

Bard C W & Sons 475 Kenmore blvd
Brueggeman Wrecking & Building Co 1000 Brown
South Akron House Wrecking Co 569 Kenmore blvd
Summit House Wrecking Co 825 S Arlington

HYDRAULIC EQUIPMENT

Baldwin-Southwark Corp 703 United Bldg

HYDRAULIC MACHINERY MFRS
ADAMSON MACHINE CO 730 Carroll (See page 98)

HYDROGEN MFRS
 National Oxygen Co 955 Grant (See page 137)

ICE CREAM CONE MFRS
 White Sweet Cone Co 754 E Glenwood ave

ICE CREAM MFRS
 Akron Ice Cream Co 1658 State rd (C F)
 American Ice Cream Co 1329 E Market 513 S Ar-
 lington and 755 N Main
 Blue Hill Dairy Products 549 W Market
 Chestnut Ridge Dairy 2776 Albrecht ave (See page
 107)

Furnas Ice Cream Co Inc 34-42 N Broadway
 Herbst-Myers Inc 590 W Market
 Liberty Ice Cream Co 9 S Valley
 Pioneer Ice Cream Shoppe 1060 Kenmore blvd
 Telling-Belle Vernon Co 380 Water
 Waldorf Ice Cream Co 227 Beaver

ICE CREAM MACHINERY MFRS
AKRON EQUIPMENT CO cor E Exchange and Anna-
 dale ave (See page 101)

ICE CRUSHER MFRS
 Viking Products Co 26 N Cherry

ICE DEALERS—RETAIL
 Bowman H L 211 S Forge
 Brazelton Irvin 211 S Forge
 Carson James 211 S Forge
 City Ice & Coal Co 918 and 920 Brown (See left top
 margin)

Fidell John 211 S Forge
 Klages Coal & Ice Co 551 S High and 239 Munroe
 Falls ave (C F) (See front cover)
 Stow Ice Co 110 Munroe Falls rd (Stow)
 Union Serv-Ice Corp 211 S Forge
 Varner H G 211 S Forge
 Yoho B F 211 S Forge

ICE DEALERS—WHOLESALE
 City Ice & Coal Co 918 and 920 Brown (See left
 top margin)
 Klages Coal & Ice Co 551 S High and 239 Munroe
 Falls ave (C F) (See front cover)
 Union Serv-Ice Corp 211 S Forge

ICE MFRS
 Burkhardt Consolidated Co 918 and 920 Brown (See
 left top margin)
 Klages Coal & Ice Co 551 S High (See front cover)
 Union Serv-Ice Corp 211 S Forge

INDUSTRIAL LOANS
 (See Loans—Industrial)

INDUSTRIAL SAFETY EQUIPMENT DEALERS
 Murdock M F Co 310 Water cor W Buchtel ave (See
 front cover)

INFORMATION BUREAUS
 Burch Directory Co 47-55 W Lxchange
 Travelers Aid Society Union Depot and Edison Bldg

INSECTICIDES—WHOLESALE
 Rohner Paper Co 763 S High (See page 114)

INSPECTION BUREAUS—FIRE
 Ohio Inspection Bureau 1818 1st-Central T Bldg
 Underwriters Laboratories Inc 1818 1st-Central T
 Bldg

INSULATING MATERIALS
 Carey Co 803-805 S High

INSULATOR MFRS—PORCELAIN
 Colonial-Insulator Co 973 Grant

INSURANCE—SPECIAL AGENT
 Bonar B D 1301 1st-Central T Bldg

INSURANCE ADJUSTERS
 Eagle Indemnity Co 608 Peoples Bank Bldg
 Employers' Liability Assurance Corp Ltd 906 2d Natl
 Bank Bldg
 General Exchange Insurance Corp 1010 1st-Central T
 Bldg
 Globe Indemnity Co 608 Peoples Bank Bldg

Insurance Adjusters Continued
 Hartford Accident & Indemnity Co 610 Akron S & L
 Bldg

Royal Indemnity Co 608 Peoples Bank Bldg
 Travelers Fire Insurance Co 7 W Exchange
 Travelers Indemnity Co 7 W Exchange
 Travelers Insurance Co 7 W Exchange
 Underwriters Adjusting Co 605 Flatiron Bldg
 Van-Red & Co 1034 1st-Central T Bldg
 Waltz H A 1014 2d Natl Bldg
 Western Adjustment & Inspection Co 1208 Akron S
 & L Bldg

INSURANCE AGENTS AND AGENCIES
 Abraham Lincoln Life Ins Co Nat C Kibble gen ast.
 313 Metropolitan Bldg

**ACACIA MUTUAL LIFE
 INSURANCE CO**

C E Wall branch mgr 511 2d Natl Bldg

**ACME REAL ESTATE &
 INSURANCE CO**

368 S Main

AKERS W T CO

411 E Market (See page 89)

Akron Agencies Inc 307 Beacon Journal Bldg
 Akron General Insurance Agency Co 174 S Main (See
 left bottom margins)

**ALLENBAUGH AETNA
 AGENCY**

representing Aetna Life Ins Co, Aetna Casualty
 & Surety Co, Automobile Insurance Co and Stand-
 ard Fire Insurance Co 506 Metropolitan Bldg

American Life & Accident Ins Co 412 Everett Bldg
 Antram J F 74 E Tallmadge ave
 Arnold C C 2250 11th S W
 Baker Howard 1064 Johnston
 Bankers National Life Insurance Co 65 S High
 Bankers W J Co Inc 470 E Market
 Baum O W Co 916 2d Natl Bldg
 Bauman Anita act John Hancock Mut Life Ins Co
 529 2d Natl Bldg
 Rickler C A 1064 Joy ave
 Brady Agency Inc 203 Everett Bldg and 1509 Jeffer-
 son ave

Bruner Goodhue-Cooke-Cranz Inc 156 S Main
 Buffalo Mutual Life Ins Co 1814 1st-Central T Bldg
 Butler-Amer Agency Co 602 2d Natl Bldg (See
 page 90)

Butler C E 113 W Chestnut
 Canada Life Assurance Co W T Akers dist mgr 411
 E Market (See page 89)
 Carlisle W F 101 E Kent rd (Stow)
 Carter-Jenkins Agency Co 68 E Mill
 Caspari R E 67 Hawthorne ave

Chapman G J dist agent Aetna Life Ins Co (Life
 Dept) 506 Metropolitan Bldg (See page 90)
 Collins-Alexander Agency Co 227 W Bowery
 Commercial Insurance Agency Co 316 S Main
 Connecticut General Life Insurance Co 711 United
 Bldg

Cornell L H 2039 Front (C F)
 Coulter M H branch mgr Ohio State Life Ins Co 607
 2d Natl Bldg
 Crain H E mgr Ohio Natl Life Ins Co 912 Akron S
 & L Bldg
 Crescent Insurance Agency & Building Co 506 Ohio
 Bldg

CRISP-TRIPLETT Inc

416 and 417 2d Natl Bldg

Cummins M J & Sons 286 Grove
 Davis Insurance Agency 521 Metropolitan Bldg
 Deiss & Co Inc 485 S Main
 Dibble F C dist mgr Equitable Life Ins Co of Des
 Moines Iowa 1201-1206 Akron S & L Bldg

The STANDARD MORTGAGE Co. FIRST
2d FLOOR 174 SOUTH MAIN STREET MORTGAGES

The Classified Business Directory

IS THE BEST BUYERS GUIDE.

AKRON 1933 CITY DIRECTORY

1535

Insurance Agents and Agencies Continued
 Duran A T with Mutual Benefit Life Ins Co 1806
 1st-Central T Bldg
 Durant D K with Mutual Benefit Life Ins Co 1806
 1st-Central T Bldg
 Durkee Frank W mgr New-England Mutual Life Ins
 Co 1722 1st-Central T Bldg
 Dye & Allen 603 E Market
 Ealy E L 388 Reed ave
 East Akron Insurance Agency 941 E Market
 Emmons Insurance Co 203 Flatiron Bldg
 Eppley Harold 302 Korach Bldg
 Equitable Life Ins Co of Iowa F C Dibble dist mgr
 1203 Akron Sav & Loan Bldg
 Lquitable Life Assurance Society of the U S, T A
 Ferns dist mgr 1201 1st-Central T Bldg
 Esselburn & Ellis Inc 501 Permanent S & L Bldg
 Evans Agency Co 95 S Howard (See page 90)
 Evans E A 794 N Main
 Fairlor-Myers Realty Co 332 S High

FALLS BROKERAGE CO

2140 Front (C F)

Feederle H O with New York Life Ins Co 1710-1714
 1st-Central T Bldg
 Fidelity & Casualty Co 608 2d Natl Bldg

FIRESTONE PARK INSURANCE AGENCY CO

1109 S Main

Foster C R agent Mass Mut Life Ins Co 418 Ohio
 Bldg
 France F M 910 Akron S & L Bldg
 Fricker G F dist agent Conn Mutual Life Ins Co 1316
 1st-Central T Bldg
 Fulkman C A 592 Akron S & L Bldg
 Funk J N 454 Vine
 Ganyard J C Co 206 Metropolitan Bldg
 Gardner Insurance Agency 937 Kenmore blvd
 Gardner Wade special rep Mutual Life Ins Co of N Y
 701 United Bldg
 Garrigan W A & Son 319 2d Natl Bldg
 Geer J H, gen agent Lincoln Natl Life Ins Co 306
 Metropolitan Bldg
 Gilbert Sheehs Co 8 S Broadway
 Godard Insurance Agency gen agents Century In-
 demnity Co agts Aetna Ins Co and Aetna Life
 Ins Co 610 and 611 Metropolitan Bldg (See
 page 89)
 Good W G 103 E Mill
 Graham-Ford Agencies gen agents United Mutual
 Life Insurance Co 523-526 Ohio Bldg
 Griffith H C with Mutual Benefit Life Ins Co 1806
 1st-Central T Bldg
 Guth A J & Son Agency Co 739 1st Central T Bldg
 Hammerbeck W L, rep Connecticut General Life Ins
 Co 711 United Bldg
 Harpham H B 1210 Akron S & L Bldg
 Hastings Agency 1801 1st-Central T Bldg
 Hawkins A J 217 S Portage path
 Heminger-Ritzman Co 1099 S Main

HERBERICH-HALL- HARTER CO

7 W Exchange (See front cover)

Hissem O L 614 United Bldg

HOILES-HEDDEN INSURANCE AGENCY

1664 State rd (C F) (See page 90)

Holcomb Wilford Inc 1115 2d Natl Bldg
 Holloway Insurance & Real Estate Agency 172 S
 Main (See page 91)
 Home Agency Co 1211 E Market
 Home Insurance Co 403 Everett Bldg
 Independent Retail Insurance Co 1030 1st-Central T
 Bldg

Insurance Agents and Agencies Continued
 Interstate Mutual Insurance Agency 1210 Akron S &
 L Bldg
 Jenkins Realty Co 311 S High
 Jennings & Son 186 Rhodes ave
 John Hancock Mutual Life Ins Co 602 United Bldg
 John Hancock Mutual Life Ins Co F W Sweet asso-
 ciate gen agent 529 2d Natl Bldg
 Jordan A & Co 319 2d Natl Bldg
 Kaufman D W Realty Co 139 S Main (See right top
 margins and page 120)
 Keenan W C 1495 E Market
 Keller Edward T Inc 497 W Exchange
 Kenmore Insurance Agency 940 Kenmore blvd
 Kentucky Central Life & Accident Ins Co 307 Everett
 Bldg
 Kibble Bros Co 207 Metropolitan Bldg (See page 91)
 Klug Irving 837 1st-Central T Bldg
 Korach Mrs Lillian 408 Korach Bldg
 Krakover Joseph special rep New York Life Ins Co
 1710-1714 1st Central T Bldg (See page 91)
 Kroeger W H 1069 S Main
 Langbein G H 879 Boulevard
 Life Insurance Advisors Inc, dist agents State Mutual
 Life Assurance Co, 718 and 719 2d Natl Bldg
 Life Insurance Co of Virginia C S Bateson dist mgr,
 908 Akron S & L Bldg
 Link Wm 521 Metropolitan Bldg
 Lumbermans Mutual Ins Co 1210 Akron S & L Bldg

MASSACHUSETTS MUTUAL LIFE INSURANCE CO

L E Sherer dist mgr, 416-418 Ohio Bldg

Mayfield E A state mgr Physicians Protective Casu-
 alty Co and American Savings Life Insurance Co
 1212 Akron S & L Bldg
 McBride W H 207 United Bldg
 McCord G E div mgr Provident Mutual Life Ins Co
 of Philadelphia 511 Akron S & L Bldg
 McCormick E C jr 1109 Akron S & L Bldg
 McFarland J B 716 Harvard
 McIntosh-Bowers-West Co 148 S Howard at Main
 (See top and bottom stencils)
 Meese C F with Mutual Benefit Life Ins Co 1806 1st-
 Central T Bldg
 Metropolitan Life Insurance Co 803 2d Natl Bldg
 Metropolitan Life Insurance Co 1109 S Main
 Miller R W 305 Everett Bldg
 Missouri State Life Ins Co 1030 1st-Central T Bldg
 Monarch Life Insurance Co T R Swank mgr 36 S
 Howard
 Moore J H (dist mgr) Berkshire Life Ins Co 1301
 1st-Central T Bldg
 Moore W H 603 Akron S & L Bldg
 Morris T H 1311 S High
 Morse F E gen agent Natl Life Insurance Co 936
 2d Natl Bldg (See page 92)
 Motz & Motz 1203 N Main
 Mowrer E O gen agent Midland Mutual Life Ins Co
 618 Ohio Bldg
 Moyer J E agt Columbus Mut Life Ins Co 915 2d
 Natl Bldg

MUTUAL BENEFIT LIFE INSURANCE CO

of Newark N J, J S Drawry & Co state agents,
 1806 First-Central Trust Bldg

Mutual Life Ins Co of Baltimore 305 Akron S & L
 Bldg
 Mutual Life Ins Co of N Y 701 United Bldg
 Myers F D 412 2d Natl Bldg
 National Benefit Life Ins Co 703 N Main
 National Life & Accident Insurance Co 651 1st-
 Central T Bldg
 New York Life Ins Co B F DeLancy agency director
 1710-1714 Central T Bldg
 Newcomb Edward B Insurance Agency 506 Metro-
 politan Bldg
 North Akron Insurance Agency Co 720 N Main
 Northwestern Mutual Life Insurance Co R E Werts
 dist agent 522 and 523 2d Natl Bldg (See front
 cover)

You Will Be Welcome In
AKRON'S LARGEST BANK

The
FIRST-CENTRAL
TRUST COMPANY



Insurance Agents and Agencies Continued
 Noyes E C agent Mass Mutual Life Ins Co 418 Ohio Bldg
 Ohio Hardware Mutual Ins Co 1210 Akron S & L Bldg
 Ostrov A I 305 Metropolitan Bldg
 Pacific Mutual Life Insurance Co of Calif W A Romich dist mgr 1116 2d Natl Bldg
 Paige J W special rep Mutual Life Ins Co of N Y 701 United Bldg
 Patton D W & Son 204 Flatiron Bldg
PECK C F 42 E Wildred ave
 Penn Mutual Life Insurance Co I P Whitaker dist agent 1916 1st-Central I Bldg
 Permanent Agency 55 E Mill
 Peters W W 739 1st Central I Bldg
 Petrou J D special rep New York Life Ins Co 1710-1714 1st-Central I Bldg (See page 92)
 Phoenix Mutual Life Ins Co 609 Metropolitan Bldg
 Place F A 60 Hamilton ave
 Portage Insurance Agency 423 Wooster ave (See page 92)
 Preston W C with Mutual Benefit Life Ins Co 1806 1st-Central T Bldg
 Prudential Insurance Co of Am Dist No 1 615 1st-Central I Bldg
 Prudential Insurance Co of Am Dist No 2 202 Akron S & L Bldg
 Reed-R B 901 Akron S & L Bldg
 Rhodes H G Insurance Agency 497 W Exchange
 Robinson-Haynes Insurance Agency 1018 Kenmore bldg
 Roby C T gen agent Franklin Life Ins Co 814 United Bldg
 Rose J H 312 Akron S & L Bldg
 Rosenfeld Co 29 1/2 S Main
 Schoer Frank R Insurance Agency Hastings rd (S L V)
 Sechrist-Eller Agency 2131 Front (C F)
 Seibert-Berry Agency Co 221 Ohio Bldg
 Sheffield E K Agency 415 Everett Bldg
 Sheldon I L 1109 Akron S & L Bldg
 Shunway W B 2142 Front (C F)
 Slusser Chas E Agency 402 Flatiron Bldg
 Smith Agency 317 S Main
 Smith Lucy E 56 1/2 S Arlington
 Smith N R jr mgr Eastern Ohio Guardian Life Ins Co of America 1001 1st-Central I Bldg
 Snyder Insurance Agency 206 Pethian Temple Bldg
 Snyder L L mgr Indianapolis Life Insurance Co 206 Pethian Temple Bldg
 Spaght-Oakley & Son 101 Hudson rd (Stow)
 Stamm M V 229 Highpoint ave
 State Automobile Mutual Insurance Co 10 N Summit
 Staudt A P 389 Beechwood dr
 Steiner Agency 139 S Main
 Steinmetz C F 172 N Case ave
 Stewart Fred V Co 220 Everett Bldg
 Stroup C L Realty Co 36 S Howard (See page 120)
 Summit Insurance Agency Co 1211 E Market
 Sun Life Assurance Co of Canada 35 N Summit
 Supreme Life Insurance Co 70 1/2 N Main
 Swan R W 1109 Akron S & L Bldg
 Thomas Isaac Jr 813 2d Natl Bldg
 Thompson J I 1036 1st-Central T Bldg
 Thomson D M 1920 1st-Central I Bldg
 Tobin P R 506 Metropolitan Bldg
 Union Central Life Insurance Co H J Shaffer dist mgr 906 Akron S & L Bldg (See page 92)
 United Mutual Life Ins Co 525 Ohio Bldg
 Universal Realty Co 753 Johnston
 Vail F O 2170 Front (C F)
 VanCampen Insurance Agency 10 N Summit

WARLEY CLAUD

gen agent Continental Assurance Co 416 and 417 2d Natl Bldg
 Washington National Insurance Co 207 Buckeye Bldg
 Was C E mgr for Central Ohio Lincoln Natl Life Ins Co 514 Metropolitan Bldg
 Wayne Agency Co 2055 Front (C F)
 Western & Southern Life Ins Co 421 1st-Central T Bldg
 Winchell R H 910 Akron S & L Bldg
 Woodruff R B 50 S Summit
 Woodruff-Wells Co 50 S Summit
 Yeoman Mutual Life Insurance Co 807 Akron S & L Bldg
 Zak L E 2412 1st Central I Bldg

INSURANCE COMPANIES

Industrial Fire Insurance Co 1516 1st-Central T Bldg
 Ohio General Fire Insurance Co 7 W Exchange

INSURANCE REPORTS

American Service Bureau 409 Akron Sav & Loan Bldg
 Hoopet-Holmes Bureau 409 Akron Sav & Loan Bldg

INTERIOR DECORATORS

BECK L W

375 E Cuyahoga Falls ave (See page 112)

CLARK HERBERT S CO

393 W Exchange

Haushalter H G 498 Storer ave
 Hertzler & Bottomley 2156 Front (C F)
 Merle G L 403 Doyle
 O'Neil M Co 226-250 S Main (See page 68)
POLSKY A (O 245 S Main (See page 69)
 Porter N H 159 W Exchange (See right top margins)
 Strough H M Co 212 W Market
 Swisher W E 847 Slosson
 Turner W D Wall Paper Co 373 S Main and Barber-ton O (See left bottom margins)
 Yeager C H Co 56-70 S Main and 55-65 S Howard (See page 60)

INVESTMENT SECURITIES

Akron Commercial Securities Co 316 S Main
 Cities Service Co 605 United Bldg
 Doherty Henry L & Co 605 United Bldg
 Ettinger & Brand 202 2d Natl Bldg (See pages 59 and 91)
 Mayfield-Adams Co 720-723 2d Natl Bldg
 McDowell C Blake Inc 2209 1st-Central T Bldg
 Murfey Blossom & Co 1214 1st-Central T Bldg (See page 60)
 Otis & Co 1204 1st-Central T Bldg
 Pierce D A & Co ground floor 1st Central T Bldg
 Robertson J G 1514 1st-Central T Bldg (See page 58)
 Straus S W & Co 411 Akron S & L Bldg
 Wied C A 437 Portage trail (C F)

INVESTMENT TRUSTS

Diversified Investment Trusts Inc 505 Ohio Bldg

IRON AND STEEL CONSTRUCTION

Burger Iron Co 1324 Firestone pkwy (See page 132)
 Thomas H L Co 204 Buckeye Bldg (See page 134)

IRON AND WIRE WORK MFRS

ORNAMENTAL IRON WORK CO 929 Switzer ave
 (See page 133)
PORTAGE IRON & WIRE CO 1131 Johnston (See page 131)

IRONING MACHINES

Akron Maytag Co 43 W Bowery
 Dauntless Plumbing & Electric Co 18-22 E State (See left top margins)
 Good Housekeeping Shop 24 N Main
 Hardware & Supply Co 475-535 S High
 Heinzman Electric Co 1343 E Market (See page 119)
 Hower Co 974 I Market (See page 70)
 Ohio Edison Electric Shop Co 45 N Main (See page 72)

JANITORS SUPPLIES

Akron Soap Co Cuyahoga ext (See page 128)
 Farley Russell & Co 309 Silver
 Morgan Sanitary Supply Co 35 S College
 Rohner Paper Co 763 S High (See page 114)
 Union Chemical & Supply Co 340 S Broadway

JEWELERS

Allyn Alinson 595 Canton rd
 Arlington Jewelry Store 521 S Arlington
 Arnold K A 1001 D Market
 Backer's Jewelry Store 998 E Market
 Ball H B 405 1st-Central I Bldg
 Bennett J A 623 S Main
 Block Bros Inc 61 S Main
 Coup S R 1004 1st Central T Bldg
 Curtin W T 133 S Main
 Dales Geo S Co 128 S Main
 Edired s Music & Jewelry Store 354 S Main
 Frank W J Co 15 S Main
 Grimm F A 378 S Main
 Hale Jewelry Inc 12 E Market (See page 93)
 Hale W M 2089 Front (C F)
 Hibbard Jewelry Co 10 E Market
 Hogan Ralph 144 S Howard
 Hood & Hoover Inc 1151 E Market
 Hood J W 132 S Howard

THEODORE ST. GERMAIN REALTY CO. "Our Customers get the Bargains"

308-311 Ohio Building

Phones Blackstone 9118, 9119 and 9110

AKRON 1933 CITY DIRECTORY

1537

Jewelers Continued

Johns-Morgan Co 1265 and 889 S Main
 Kay Clothing Co 121 S Main
 Kay Jewelry Co 132 S Main
 Kichurchak Frank 714 S Main
 Lazarus Henry 5 S Howard
 Lentsch J B 10 W Market
 LeRoy's Jewelry Store 206 S Main
 Mair James 489 W Exchange
 McClanahan L A 15 W Exchange
 Moser Jewelry Co 302 United Bldg
 O'Neil M Co 226-250 S Main (See page 68)
 Peoples Loan Office 279 S Main
 Pltkin H F 1087 S Main
 Roman Chas 1470 E Market
 Rose Jewelry Co 4 S Main
 Rudick Louis 5 Ira ave
 Rudick's Jewelry Store 145 S Main
 Shaw Henry Co 113 S Main
 Shulans Inc 85 S Main
 Williams Watch Shop 1 S Howard

JEWELERS—MFG

Ball H B 405 1st-Central T Bldg
 Central Mfg Jewelry Co 21 Central Office Bldg
 Zuber & Doernbrack 730 2d Natl Bldg

JEWELERS—WHOLESALE

Johns-Morgan Co 889 and 1265 S Main

JEWELERS SUPPLIES

Akron Jewelers Supply Inc 1922 1st-Central T Bldg

JUSTICES OF THE PEACE

Currey Grace M 3079 W Market
 Vail F O 2170 Front (C F)

KEY AND LOCKSMITHS

(See Locksmiths)

KINDERGARTENS

McDowell Mrs Ruth B 780 W Market
 Williams Laura 1016 W Market

LABORATORY—MEDICAL

Akron Research Laboratory 44 Central Office Bldg

LABORATORIES—RUBBER

American Anode Inc 60 Cheery
 Olin R R Laboratories Fairview ave Barberton O
 Rubber Service Laboratories Co 611 Peoples Bank Bldg

LADIES FURNISHINGS

(See Dry Goods and Women's Wear)

LADDER LEVELING DEVICE MFRS

Ruse Mfg Co 312 Dean

LAMP MFR—ELECTRIC

Albright H I 333 Howe

LAMP MFRS—GASOLINE AND KEROSENE

Akron Lamp Co 600 S High (See page 1)

LANDSCAPE CONTRACTORS

Beck Richard Nurseries Medina rd 1 1/2 miles west of Montrose (See page 94)
 Carson W R s W Market
 Coleman H A 365 E Archwood ave
 Kohler Landscape Co 146 Byers ave
 Lazo John 1873 East ave

LATH DEALERS

Murphy Lumber & Hardware Co 760 Moon
 Rine Geo H Coal Co 74 E Chestnut
 Windsor Brick & Supply Co 1011 Grant (See page 60)
 Wright W E Co 401 S Main (See back cover)

LAUNDRIES

American Towel Supply Co 471-475 Carroll
 Cedar Laundry & Dry Cleaning Co rear 127 W Cedar
CITY LAUNDRY & DRY CLEANING CO 637 and 639 S Main
 Davis Laundry & Cleaning Co 85 W Market (See page 71)
 Frey Hand Laundry 23 Boylin pl
 Frey L F 702 Yale
 Lister Joseph 863 Jason ave
 Lund Laundry 190 Harter ave
 National Laundry & Dry Cleaning Co 60 Willard (See pages 71 and 93)
 New System Laundry & Dry Cleaning Co 254 E Voris
 Ohio Wet Wash & Laundry Co 391 Buckeye

Laundries Continued

Peerless Laundry & Dry Cleaning Co rear 790 W Bowery
 Public Hand Laundry & Dry Cleaning 37 N Howard
 Riverside Laundry 1839 Front (C F)
 Rohn Mrs Susanna 526 Madison ave
 Sanitary Laundry & Dry Cleaning Co 265 Park
 Snowflake Laundry & Dry Cleaning Co 725 E Exchange
 South End Laundry 1008 W Bowery
 West Hill Laundry 479 Bishop

LAUNDRIES—WET WASH

A-1 Damp Laundry 158 W Falor
 Akron Wet Wash 768 E North
 Central Wet Wash Laundry rear 184 Stanton ave
 Ideal Family Laundry Inc 195 W Buchtel ave
 New Method Laundry 320 Berry ave
 Ohio Wet Wash & Laundry Co h 391 Buckeye
 Summit Damp Wash Laundry 485 Ohio

LAUNDRIES—CHINESE

Bow Yuen 10 S Summit
 Chan W You 82 E Mill
 Charlie Lee 28 N Howard
 Edward Hand Laundry 90 W Market
 Fred Tom 144 E Exchange
 Geo Louie 85 W Exchange
 Harry Jow 612 E Market
 Harry Kim 270 Perkins
 Harry Young 453 Wooster ave
 Hiny Lee 1462 E Market
 Hop Sing 444 W Bowery
 How Yee 446 W Exchange
 Kidwell Yee 1509 Englewood ave
 Lee Chas 5 N Valley
 Lee Tom 286 Wooster ave
 Louie Hong 1130 S Main
 Louie Wallace 432 E Market
 Mars Harry 37 E Cuya Falls ave
 Sam Kee 67 W Bowery
 Sam Mar 212 W Exchange
 Sing Lee 26 N Cuse ave
 Sing Lee 639 1/2 N Howard
 Suey Lung 609 S Main
 Tom Kee 141 1/2 N Howard
 Tom Yee 1205 S Main
 Tom Yuen 1279 E Market
 Wong M K 176 S College
 Wong Tung Fun 1026 Kenmore blvd
 Wong Yee 61 1/2 Stanton ave
 Yee Charlie 12 W Thornton
 Yee Fook 46 E Market
 Yee Lew Wah 481 S Main
 Yee Sing 1315 S Main
 Yee Wing 11 L Emerling ave
 Yee Wing 845 S Main

LAW SCHOOL

Akron Law School Inc 57 E Market

LAWN MOWER REPAIRING

Brooks & Long 286 Westwood ave
 Estle E L 823 S Main (See page 94)
 Schultz D W 607 S Main (See page 95)

LAWYERS

(See Attorneys)

LEATHER DRESSING MFRS

Summit Mfg Co 247 Russell ave

LEATHER AND FINDINGS

Jaffe Bros Leather Co 401 S Main
 Shaffer Leather Co 33 S Howard (See page 94)

LEATHER GOODS

O'Neil M Co 226-250 S Main (See page 68)
POLSKY A O 235 S Main (See page 69)
 Shaffer Leather Co 33 S Howard (See page 94)
 Yeager C H Co 56-70 S Main and 55-65 S Howard (See page 69)

LEGAL BLANKS

XXth Century Legal Blank Co 502 Akron S & L Bldg

LETTER SHOPS

Akron Letter Shop Inc 21 S Main (See page 112)
 Artprint Service 316 Lyvrett Bldg
 Avah Mailing Service 931 Orrin
 Hooven Letter Service Inc 165-171 N Union
 Ohio Advertising Co 90 Ash
 Woods Letter Service 31 N Summit

TAWNEY'S ICE CREAM COSTS WONDERFUL NO MORE

1538

BURCH DIRECTORY CO'S

LETTERHEAD DESIGNERS AND PRODUCERS
Monroe Letterhead Corp 163 N Union

LIBRARIES—CIRCULATING
Hedley Card Shop 12 Orpheum Arcade
Metcalf Library 45 E Mill
Mid s Book Shop 818 W Market
O Neil M Co 226-250 S Main (See page 68)
POLSKY A CO 245 S Main (See page 69)
Wright & Angell Keith-Palace Arcade (See page 83)
Young Joseph C Co 729 S Main (See page 118)

LIBRARIES—LAW
Akron Law Library Assn 4th floor Court House
Municipal Law Library 902 City Hall

LIBRARIES—PUBLIC
Akron Public Library 69 E Market East branch 22
Goodyear bldg Firestone branch Firestone Club
House Wooster branch 456 Wooster ave North
branch 202 1/2 Cuyahoga Falls ave Firestone Park
branch 353 Reed ave West Hill branch 789 W
Market Kenmore branch 957 Kenmore bldg
Fairlawn branch W Market and White Pond dr
Stow Public Library 122 Hudson rd (Stow)
Taylor Wm A & Margaretta Memorial Library 2101
2d (C F)

LIBRARY—DIRECTORY
Burch Directory Library 47-55 W Exchange

LIGHTING FEATURES
DAUNTLESS PLUMBING & ELECTRIC CO 18-22 E
State (See left top margins)
Douglas Bros Electricians Inc 569 W Exchange (See
page 73)

Hardware & Supply Co 475-535 S High
O Neil M Co 226-250 S Main (See page 68)
Patterson Hardware & Electric Co 1463-1465 Aster av
Uhl Harvey Electric Co 76 W Bowery (See page 74)
VanCantfort G N 349 1/2 W Market
Wybel A A 89 S Howard

LIME, PLASTER ETC
(See Builders Supplies)

LINOTYPE COMPOSITION
Akron Typesetting Co 37 N High (See page 38)
Kaufhold E W Hower Bldg 31 W Market
Wright G R 31 W Market

LITHOGRAPHERS
Commercial Ptg & Litho Co 47-55 W Exchange
Superior Printing & Lithographing Co 110 N Union
(See page 117)

LOAN AGENTS AKRON CITIZENS SYSTEM CO

72 E Mill (See back cover)
Arlington Finance Co 206 2d Natl Bldg
Banks W J Co Inc 470 E Market

BANKERS GUARANTEE TITLE & TRUST CO

191 S Main (See right bottom margins)
Carroll Finance Co 201 Everett Bldg
Central Acceptance Corp 403 1st-Central T Bldg
Central Union Discount Co 204 Delaware Bldg (See
page 100)
Citizens Finance Co 711 1/2 First-Central Trust Bldg
(See left top margins)

CITY LOAN & SAVINGS CO

326 S Main
Colonial Finance Co 70 E Mill
Commonwealth Loan Co 307-309 United Bldg (See
page 94)
Deiss & Co Inc 485 S Main
Domestic Finance Corp 602 Metropolitan Bldg
Empire Finance Co 205 United Bldg (See left top
margins)
Esselburn & Ellis Inc 501 Permanent S & L Bldg

Loan Agents Continued
Lyons Wm H & Sons Co 95 S Howard (See left
bottom margins)

Family Finance Co 963 S Main
Golden Rule Finance Co 317 S Main
Hastings Agency 1801 1st-Central T Bldg
Heminger-Ritzman Co 1099 S Main
Herberich-Hall-Harter Co 7 W Exchange (See front
cover)
Holloway Insurance & Real Estate Agency 172 S
Main (See page 91)
Industrial Mortgage Co 711 First-Central Trust Bldg
(See left top margins)
Inland Loan Co 2160 Front (C F)
Jenkins Realty Co 311 S High
Kaufman D W Realty Co 139 S Main (See right top
margins and page 120)
Keller Edward T Inc 497 W Exchange
Lincoln Finance Co 1030 2d Natl Bldg
Lincoln Loan Co 1501 1st-Central T Bldg
Looker Carl 159 E Market
Miller Loan Co 317 Everett Bldg (See page 94)
Ohio Finance Co 333 S Main (See left top margins)
Peoples System Finance Corp 704 N Main
Personal Finance Co of Akron Inc 65 S High
Repair Finance Co 372 S Broadway
Royal Finance Co 2135 Front (C F)
Thomas Title & Mortgage Co 429 1/2 Natl Bldg

LOCKER MFRS—STEEL
Durabil Steel Locker Co 1036 1st-Central T Bldg

LOCKSMITHS
Buettners 87 S Case ave
1 stle E F 823 S Main (See page 94)
Lee E H 24 N Union
Lee H E 6 S High
Macks Repair Shop 1202 S Main
Rothe J D 1043 E Market
Schultz D W 607 S Main (See page 95)
Shoup J R 229 Water
Soderberg Edward 44 W Market (See page 95)

LOOSE LEAF MFRS
Brennan Co 62 S Canal

LUMBER DEALERS
Brown-Graves Co 191 L Miller ave
Carter Jones Lumber Co 182 N Case ave
Inright Lumber Co 481 Morgan ave
Falls Lumber Co 15 Broadway E (C F) (See page 97)
Fisher Bros Lumber 945 S High
Henry Lumber Co Inc 282 Torrev
Horning Lumber Co 723 L Tallmadge ave and 127
W Market
Hudson Lumber Co 2120 Manchester rd
Kenmore Lumber Co 1372 Kenmore bldg (See page 97)
Kurtz Lumber Co 384 S Arlington and 1860 E Market
Lyman-H Watkins Lumber Co 1020 Sweltzer ave (See
page 96)

Murphy Lumber & Hardware Co 760 Moon
O'Connor Lumber Co s s E Cuya Falls ave ext
Portage Lumber & Building Co 75 N Case ave
Walsh Lumber Co 7 Portage trail (C F)
WEEKS F H LUMBER & COAL CO 44 W State
(See page 97)
YOH & HOOKER AKRON CO 669 E Exchange

LUMBER DEALERS—HARDWOOD
Inland Hardwood Lumber Co 542 Kathron ave (C F)
Ohio Hardwood Co 2798 Front (C F)
Wilhelm R M Lumber & Tie Co 309 Silver

LUNCH ROOMS
(See also Restaurants)

Adair W I 928 N Main
Adams Saml 6 E Exchange
Anderson J A 691 Edgewood ave
Andrews C N 95 N Howard
Anger C J 647 S Main
Atsaroff Vasil 1259 S Main
Atwood L W 232 Wooster ave
B & B Lunch 472 Water
B & B Steak Station 1629 State rd (C F)
Baler W C 52 E Miller ave
Barrow thos 176 W Bowery
Bates Mrs Arietta A 739 1/2 S Arlington
Beacon Lunch 16 S Summit
Beatty Mrs Anna F 12 Ira ave
Betsy Ross Lunch 1090 S Main
Bickler Harriet 375 S Main
Bldinger P A 1493 S Main
Biehl H R Medford Market

**DIRECTORY ADVERTISERS
ARE DEPENDABLE—NOT "FIRE SALE" ARTISTS.**



Lunch Rooms Continued

Black Cat Sandwich Shop 678 N Main
 Black J L 400 Bell
 Bogen & Stavcheff 1319 S Main
 Bogen Thos 1238 S High
 Bonzo J A 1924 S Arlington
 Bowers D L 1281 E Market
 Bowers H L 904 S Main
 Bowers W G 333 Massillon rd
 Bowles Lee, 93 Lods
 Bozic Mirko 1050 Grant
 Brown C E 137 N Howard
 Brown Nick 612 S Main
 Brumbaugh & Yost 934 E Market
 Bull Mrs Fanny L, 1016 Kenmore blvd
 Burr H R 603 S Main
 Buskirk F A 318 Canton rd
 Butler J H 290 N Howard
 Callaway Mrs Rosetta 884 S Arlington
 Campbell E C 2152 Front (C F)
 Capous John 86 W Bowery
 Carson A L 230 Wooster ave
 Christ & Chicodreff 28 Gottwalt
 Christoff Louis 374 Gottwalt
 Chummy Diner 17 N High
 Clouser L W 1242 S Main
 Clutter P G 1313 Kenmore blvd
 Coleff John 577 S Main
 Coleman Wm 2518 Manchester rd
 Coney Island Lunch 478 W Exchange
 Coney Island Lunch 1095 E Market
 Copper Kettle 18 E Market
 Cowan Arthur 195 Hill
 Cusma John 65 W Waterloo rd
 Cut Rate Lunch 58 Furnace
 D & E Sandwich Shop 1002 1/2 E Market
 Dailey J W w s Massillon rd
 Damalas Michael 420 Wooster ave
 Darrow Mrs Helen O 682 Canton rd
 Delmedico Joseph 1271 S Main
 Diamond Steve 1464 S Arlington
 Dixie Lunch 74 W Bowery
 Donut Kitchen 971 E Waterloo rd
 Duesis John 1179 Massillon rd
 Dunlevy Mrs Rita A 345 Wooster ave
 Eagle Lunch 1255 S Main
 Eckerman W D 1048 S High
 Eller Ruth 211 E Mill
 Evans B J 72 Furnace
 Falls Chocolate Shoppe 2211 Front (C F)
 Falls Recreation Co Inc 338 Portage trail (C F)
 Family Lunch 62 E Exchange
 Federal Lunch 6 Federal
 Firth M F 144 E Market
 Fiorates Saml 75 W Exchange
 Franklin F P 392 E Tallmadge ave
 Futo Albert 521 Kenmore blvd
 Gains Zeman 19 Stanton ave
 Gall Estella 483 Wooster ave
 Gardonyi Mike 622 S Main
 Gartner Mrs Emily 148 E Market
 Gay W C 597 S Main
 George Harry 7 Broad
 Georgeoff Nick 592 S Main
 Getz C C 1402 W Waterloo rd
 Gezik Mrs Margaret 171 Steiner ave
 Goff James 825 S Main
 Goodie Shop 89 S Main
 Gust Minas 674 S Arlington
 Hagenbush F L Jr 1461 Aster ave
 Hankalls Dan 40 W Exchange
 Hamlin C F 2134 S Main
 Hart G H 105 Portage trail (C F)
 Hayes F S 600 Darrow rd
 Hayes P F 631 S Main
 Hennig & Rutkes 1097 S Arlington
 Herbert E J 401 E Cuya Falls ave
 Hile E A 98 W Bowery
 Hile H M 119 S High
 Holbrook R E 1349 East ave
 Hollosy Alex 1940 Manchester rd
 Horn F M 334 W Miller ave
 Hosler Mrs Lydia 1516 S Arlington
 Howard W D 239 Hudson rd (Stow)
 Howe C C 137 S Main
 Hulbert's Inc 1159 E Market
 Hull's Barbecue 1434 Copley rd
 Huyler's Luncheonette 41 S Main
 Ideal Sandwich Shop 952 Kenmore blvd
 Imhoff F E 591 S Main
 Israel Jacob 69 N Howard
 Jackson Mrs Anna 777 Rhodes ave
 Jerome E J 19 E Cuya Falls ave

Lunch Rooms Continued

Johnston Mrs Nellie G 987 Kenmore blvd
 Just Rite Lunch 81 S Main
 K & L Barbecue 2020 East ave
 Kalenich Mrs Katie 108 N Howard
 Kallas & Sagredas 1226 S Main
 Kappas Nick 566 S Arlington
 Karnuth H J 726 S Main
 Keeney Mrs Ruth L 1161 E Market
 Kenmore Barbecue 872 Kenmore blvd
 Kennedy R L 523 S Main
 Kewpee Hotel 15 S High
 Key P P 1347 S Arlington
 Klorchoklou Anestis 1230 S Main
 Kizokos & Roman 748 S Main
 Kolinoft D A 460 W Bowery
 Kreitzburg A R 197 E Center
 Lagasse J A 511 N Main
 Larimore J F 41 S Case ave
 Larry's Lunch 38 E Mill
 LaSalle Lunch 114 E Market
 Lees Peter 739 Hackett
 Lemaster Bros 1271 E Market
 Lenox Lunch 1087 E Market
 Leppla Wm n s E Waterloo rd
 Liberty Annex 344 W Market
 Liberty Light Lunch 596 S Main
 Lucenti Angelo 37 E North
 Lurdakin Wm H 798 1/2 W Bowery
 Lycurgus Lunch 16 N Case ave
 Macon Lunch 442 E Exchange
 Maks Harry 337 S Main
 Main's Unique Lunch 120 E Market
 Mastrojohn John 1100 S Main
 Maurer A J, 9 E Market
 McMorrin Mrs Artie M 865 N Main
 Mellinger Mrs Ida 1859 E Market
 Miller L A 597 W Bowery
 Miller Mrs Rera w s S Arlington
 Mills G E 1927 S Main
 Milstein Mrs Ida 1308 1/2 Pond View ave
 Munnish J R 447 Inman
 Minute Lunch 376 S Maple
 Minute Lunch 7 E Mill
 Mitchell Harry 83 W Exchange
 Morris J D 633 Canton rd
 Mousetes Geo 3 1/2 N Arlington
 Mulrooney Mrs Elma 847 S Main
 Nadlachky Mike 85 E North
 National System of Bakeries 367-9 S Main (See page 56)
 Neumann P H 2764 Front (C F)
 Nutter A D 1743 E Market
 Offenbacher Edward 9 W South
 Ohio Lunch 10 S Martha ave
 O Neil M Co 226-250 S Main (See page 68)
 Owens Mrs Margaret L 232 E Market
 Owl Char Store 525 S Main
 Pantazes Louis 36 E Mill
 Paternoster J H 847 W Bowery
 Patterson J F 250 N Howard
 Peavy H M 10 Lods
 Peoples Lunch 103 1/2 N Case ave
 Peoples Service Drug Store 9 S Howard (See left top margin)
 Peppy Service Lunch 1300 E Market
 Petratos Sam 47 W Market
 Petroff & Lapcheff 1313 S Main
 Plappert W C 140 E Exchange
POLSKY A CO 245 S Main (See page 69)
 Popovici Justin 96 W Bartes
 Poulos J G 59 N Howard
 Pullman Lunch 2024 Front (C F)
 Purington J W 965 N Main
 Q T Sandwich Shop 17 W Exchange
 Quaker Lunch 91 S Canal
 Quality Lunch 76 W Exchange
 Reid H G 16 S Case ave
 Rex Grille 101 S Main
 Reynolds W J 2765 Cory ave
 Riley F E 17 Goolyear blvd
 Rite Pasquale 651-53 W Bowery
 Ritter A L 11 E Miller ave
 S & S Barbecue and Service Sta 659 Massillon rd
 Sabo Joseph 2433 Mogadore rd
 Sally Sandwich Service 451 N Main
 Sand Run Inn w s N Portage path
 Santora Mrs Mary A 705 W Bowery
 Schneider Andrew 113 S Main
 Schoepflin Mrs Jacobenia M 338 Portage trail (C F)
 Sellman F W Court House
 Shapas James 1209 S Main
 Shultz J W 642 1/2 S Main

B. F. FREDERICK & SON
 86 EAST THORNTON STREET
 At New Viaduct



MOTOR TRUCKING
 Phone FRanklin 0312

THE DAUNTLESS PLUMBING & ELECTRIC CO. 18-22 E. State St. PHONE

ELECTRIC WASHERS, IRONERS AND SWEEPERS FRANKLIN 8109

1540

BURCH DIRECTORY CO'S

Lunch Rooms Continued

Silvertown Inn 449 W Bowery
 Simon J M 33 Fair
 Smith Mrs Catherine E 1984 S Main
 South J H 1047 1/2 S Main
 Snappy Lunch 469 S Main
 South High Lunch 27 S High
 Speck Mrs Almeda I 66 E Mill
 Spizillo Louis Ghent rd
 Sprows H L 606 S Main
 Stefanov John 60 E Miller ave
 Stoner R A 1331 1/2 E Market
 Stouffer M A 41 1/2 N Howard
 Strand Barbecue a s W Market
 Strezoff G S 594 S Main
 Strtos Andrew 1340 5th ave
 Stuff Mrs Frances 479 N Arlington
 Surgeon C L 549 S Arlington
 Swenson W T 18 S Hawkins ave
 Taleff John 26 S Broadway
 Taleff Paul 105 E South
 Tenney S H 1156 S Main
 Texas Steer 19 N Main
 Thomas Peter 955 Sweltzer ave
 Thompson James 334 S Main
 Tony Stephen 1224 Sweltzer ave
 Toumaais Peter 73 N Howard
 Travelers Lunch n s W Market
 Triplett Mrs Mary 130 Wooster ave
 Twynham C R 1674 1/2 State rd (C F)
 Union News Co 47 N Main
 Warner & Anderson 63 S Main
 Wasil Znova 219 Wooster ave
 Watson I E 691 N Main
 Webber Fred 225 Wooster ave
 White Castle Lunch 523 S Arlington
 Willis H G 10 Orpheum Arcade
 Wilson Hattie 854 S Main
 Wolgamuth Isaac 994 Grant
 Yeager C H Co 56-70 S Main and 55-65 S Howard
 (See page 69)
 Yoakum Harrison 1286 E Market

MACARONI—WHOLESALE

Merlitti Joseph 470 N Main

MACHINE BUILDERS

Pfahl Gauge & Mfg Co 85 E Voris (See pages 102 and 105)
 Vaughn Machinery Co 20 Broad blvd (C F)

MACHINE SCREW PRODUCTS

AKRON-SELLE CO cor S High and Chestnut (See page 105)

MACHINE SHOPS

ADAMSON MACHINE CO 730 Carroll (See page 98)
 AKRON EQUIPMENT CO cor E Exchange and Annadale ave (See page 101)
 Akron Gear & Engineering Co 42 E South (See page 101)
 Akon General Machine Co 305 Water
 Akron Machine Mold Tool & Die Co 1848 Front (C F)
 Akron Rebabbiting Co 465 E Thornton
 AKRON STANDARD MOLD CO 1624 Englewood ave (See page 99)
 Ashworth-McDade Machine Co 2060 Water (C F)
 Balley L E 1981 E Market
 Brown J B 581 Allyn
 Carroll Machine Co 2443 7th (C F)
 Crock K M 1854 Front (C F)
 Cuyahoga Motor & Machine Co 139 Cuyahoga
 Darkow L C & Son Inc 70 E Miller ave (See page 102)
 East Akron Machine Co 1685 Englewood ave
 Falls Engineering & Machine Co 1734 Front (C F)
 Ferriot Bros Inc 219-225 L Miller ave
 Fickes C F Machine Co 568 S High (See page 102)
 Fisher Machine & Tool Co 2410 2d (C F)
 Freltag R H Mfg Co 1906 Grant (See page 102)
 Haines Machine Co 122 Weller dr (C F)
 Hoskin M C rear 174 Wills ave
 Hosterman H L rear 53 N Valley
 Kenmore Gear & Machine Co 1519 Kenmore blvd
 Kent Machine Co 113 Portage trail E (C F)
 McNeil Machine & Engineering Co 96 D Crosier
 Mechanical Mold & Machine Co 962 S High
 Mechanical Specialty Co 568 Sherman
 NATIONAL RUBBER MACHINERY CO 917 Sweltzer ave (See page 100)
 Paris C O rear 702 Sumner
 Pfahl Gauge & Mfg Co 85 E Voris (See pages 102 and 105)

Machine Shops Continued

Portage Machine & Engineering Co 1025 Sweltzer ave
 Porter-Reimer Machine Co 1856 Front (C F)
 Sinclair Mfg Co 2379 Front (C F)
 South End Machine Co 96 E Miller ave
 Summit Mold & Machine Co 1022 S High (See page 103)
 Valley Auto Machine Shop 39 N Valley
 Wolcott Machine & Tool Co 128 Weller dr (C F)

MACHINERY DEALER—SECOND HAND

Sherman G W 936 Hazel

MACHINERY MFRS—ACID PROOF

U S Stoneware Co Tallmadge O (See page 37)

MACHINERY MOVING AND ERECTING

Madden F W 72 D North (See page 61)

MAGAZINE DISTRIBUTORS

Collier P F & Son Distributing Corp 201 Pythian Temple Bldg
 Curtis Publishing Co 53 E Exchange

MAGNESIA PRODUCTS

Carey Co 803 and 805 S High

MAGNETIC HEALER

VanderPutten J R 481 E Market

MALT HOPS, ETC

Akron Cut Rate Store 1005 E Market
 Attalla Nick 446 W Bowery
 Balaun's Cut-Rate Stores Inc 600 and 1234 S Main and 473 S Arlington
 Belt Line Home Supply 579 Baird
 Comeriato Saml 304 N Howard
 Florell Martin 223 Wooster ave
 Gareri Cigar & Tobacco Store 376 S Main
 General Supply Co 836 S High
 Gordon Wm 1161 E Market
 Kohn Malt Co 888 Brown
 Oledzki J W 235 N Howard
 Peerless Products Co 1150 S Main
 Porter R C 575 Carroll
 Quality Cut Rate Malt Co 40 N Case ave
 Sandrene Peter 577 S Arlington
 Stone Malt Co 205 and 397 S Main
 Summit Home Products Co 58 E Market
 Swan E C 665 Carroll

MALT MFRS—LIQUID

Akron Malt Products Co 519 Grant
 Barley Products Co 269 Silver

MANTELS GRATES AND TILING

(See Marble Tiles and Fireplaces)

MFRS AGENTS

Chippewa Rubber Co 75 S Broadway
 Consolidated Sales Co 26 E Fxchange
 Crisp Fred J Inc 710 N Main
 Emrich M R 191 N Portage path
 Jennings Hal K Engineering Co 176 N Case ave
 Knoske O G 640 N Main
 Konrad C O Co 108 S Balch
 Sanitary Sales Co 727 Grant

MANUFACTURING SPACE—WITH POWER

Hower Building Co 31 W Market

MARBLE AND GRANITE WORKS

(See Monumental Works)

MARBLE IMPORTERS AND MFRS

Portage Marble & Granite Co 164 N Union

MARBLE, TILES AND FIREPLACES

Akron Tile & Fireplace Co 50 W Market (See page 103)
 Bertolini Bros Co 225 W Exchange
 Brock Mrs Grace 680 School
 Ewing Mantel Co 445 Ewing ct
 Flower Marble & Tile Co 56 N Summit (See page 103)
 Portage Marble & Granite Co 164 N Union
 Rapp H W Tile Co 762 Wall
 Summit Tile Co 1210 Portage tr (C F)
 Wilson A R & Son 637 Fern

MARKET GARDENERS

Copley Road Greenhouse 1197 Copley rd

THE CENTRAL ASSOCIATED REALTY CO. 403 OHIO BUILDING

SUNSET VIEW SUBDIVISION WE WILL AID YOU IN FINANCING YOUR LOT OR BUILDING

AKRON 1933 CITY DIRECTORY

1541

MARKET HOUSES

Central Market Co 125 S Main
 Falls City Market Inc 2231 Front (C F)
 Marmain Market 19 S Main
 Medford Sanitary Market 21-27 N Main
 Summit Growers Market Co 125 Beaver

MAT MFRS

Durable Mat Co 765 Miami
 Melflex Products Co 158 N Portage path
 Rubber Craft Products Co 653 Ecton rd

MATCH MFRS

Palmer Match Co Cory ave and Belt Line R.R. (See front cover)

MATTRESS MFRS

Akron Mattress Mfg Co 692 Miami
 Capital Mattress Co 661 S Main
 Plotkin Mattress Co 63 E Bariges

MEASURING INSTRUMENT MFRS

—FOR RUBBER ETC

Atlantic Precision Instrument Co 41 E Market

MFAT MARKETS

Abramovitz Louis 438 Wooster ave
 Aello Frank 2260 East ave
 Aikey A L 585 Darrow rd
 Akron Standard Market Co 314 W Bowers
 Albrecht & Sons 792 W Bowers
 Alexander A T 44 W Bariges
 Amodio Frank 745 E South
 Amodio Lee 210 N Adolph ave
 Amstadt's Cash Market 337 W Bowers
 Anderson & Zimmerman 1467 Aster ave
 Antolich John 786 Washington
 Arbaugh S D 591 Upson
 Arlington Provision Co 562 S Arlington
 Artzer I J 947 N Howard
 Aster Cash Markets Co 124 S Main 1166 Grant 236 E Tallmadge ave 804 Lovers lane 7 N Arlington 638 Canton rd 1677 W Exchange 509 Eastland ave 1479 Aster ave 141 E Cuya Falls ave 132 W Bowers 760 S Arlington 149 Britain rd 2174 Front (C F) and 1675 State rd (C F)
 Aston & Wolfspberger 764 Johnston
 Augustine W H 1335 Copley rd
 Auvil G E 561 Carroll
 Balber L N 161 W Market
 Baltaian Nishan 5 S Forge
 Barnett H J 1382 Manchester rd
 Baumgardt Bros & Grossmayer Central Market
 Bazley C S 7 L Market
 Beck H L 74 W Thornton
 Berman Benj 1344 Newton
 Besenyodi Gaspar 748 Miami
 Bilisaro Camillo 859 S Arlington
 Bischoff O C 548 S Arlington
 Blike Michael 404 Stanton ave
 Blue Ribbon Market 345 E Cuya Falls ave
 Bock Bros 816 Copley rd
 Bokros E J 390 W Thornton
 Boughner F C 733 Copley rd
 Bozin Stephen 359 W Bariges
 Bozzelli Lorenzo 866 Dayton
 Bradley E A Medford Market
 Brinker Fred 334 Sumner
 Britsch & Richards 614-18 Wooster ave
 Broadley & Degnon 820 Lawton cor Madison ave
 Brode J H 2266 11th S W
 Brooks C A 485 Brown
 Brown C W Medford Market
 Brown J W 960 Kenmore blvd
 Brown P J 910 Storer ave
 Brumbaugh R C 1940 Newton
 Buchman E J 1197 2d ave
 Buckeye Cash Grocery 187 N Forge
 Burk Bros 1314 Girard
 C C Market 4 N Howard
 Cannavo Bros 16 W Bariges
 Case Frank 1105 Munroe Falls ave (C I)
 Catlow Alfred 2270 Manchester rd
 Cerveny Andrew 247 Kelly ave
 Charitonovich Lawrence 1234 Bittaker
 Chibis Gustave 107 E Thornton
 Cimini Sylvester 26 S Maple
 Cohen Harry 393 E Thornton
 Coleman H C 2910 Bailey rd (C F)
 Collins Rodney 1200 Florida ave
 Corbett E E 19 S Main
 Crawford Bros 21 Merriman rd
 Cucu Dionise 1266 Moore

Meat Markets Continued

Cucu Dumitru 442 Stanton ave
 Cummins & Casto 526 Dayton
 Cutlip S S e s Canton rd
 Cuyahoga View Grocery & Meat Market 346 Cuyahoga
 Czarny Paul 1184 Andrus
 D & W Market Co 1461 S Main
 Daly Hyman 433 Wooster ave
 Dantony Sylvester 2249 5th S W
 Darvall W L 662 Damon
 Davidson Haig 709 Upson
 Davis J A 161 Brittain rd
 DeLuxe Market 1060 S Main
 Dennis I R 701 Davis and 253 E Tallmadge ave
 Dickerhoof C C 787 Conley rd
 Dickey K F 2453 4th (C F)
 Dill Leo 668 S Arlington
 Dimon Pete 204 Seiberling
 Dingers L C 1930 Manchester rd
 Double A Market 818 S Arlington
 DuColon M S 2552 Maplewood (C F)
 Durban Peter 660 Allen
 Eagle Service Co 111madge O
 Eastland Provision Co 707 Morning View ave
 Eckert J F 797 E Exchange
 Ellis Joseph 806 W Bowers
 Ellis Roger 619 Johnston
 Elson Isaac 996 Lane
 Emery J F 587 N Firestone blvd
 Emich Wm 208 1/2 N Howard
 Employees Food Store 1257 E Market
 Erlich Matt 716 Grant
 Ertel-Hoenicka Co 632 Sherman
 Eshack Joseph 180 N Forge
 Everly W T 39 S Maple
 Falisevic Saml 2137 State rd (C F)
 Felver D A 207 S Atlington
 Fenning R F 539 East ave
 Finkelstein Adolph 731 Hazel
 Firestone H L 467 L Exchange
 Fisher G M 300 W Thornton
 Fisher J I 116 E Kent rd (Stow)
 Fisher L J 809 Copley rd
 Fitterman Edward 1231 3d ave
 Fleisher Sol 335 Wooster ave
 Fletcher W R 980 Bell
 Flinn H L 2270 3d S W
 Floasiu Mrs Helen 110 Stanton ave
 Fouche & Brittain Inc 806 W Market 1036 Jefferson ave 1071 W Exchange and 400 Storer ave
 Fox E H 154 S College and 667 McKinley ave
 Freese W D 547 Sackett ave (C F)
 Fridrick Louis 127 L South
 G & S Cash Market 964 Copley rd
 Gatat Packing Co 1472 Kenmore blvd (See page 103)
 Geer David 300 Campbell
 Gigger R G 23 Seiberling
 Givens A B 643 W Thornton
 Giger Stanley 868 Bell
 Glinsky S P 1760 Brown
 Golanty Maurice 477 Wooster ave
 Goodyear Quality Market 373 Brooklands
 Goodykoontz G F 907 Sackett ave (C F)
 Gorlando Nick 1266 Atwood ave
 Graczyk Frank 1329 5th ave
 Grube E S 204 E Center
 Habib S E 25 E Exchange
 Hackim G N 118 S College
 Harding G A 418 Cole ave
 Harris A T 1215 Kenmore blvd
 Harris R V 354 Reed ave
 Harter H E 991 Johnston
 Haury Chas 772 Grant
 Heller A F 2275 Manchester rd
 Hessel L R 594 Seiberling
 Highland Square Market 833 W Market
 Hinkle W F 189 S Arlington
 Hippel Joseph 791 Johnston
 Hobart A E 315 W Market
 Hoes Roy n s W Market
 Holvey R W & Sons 1179 S Arlington
 Home Provision Co 216 S Main
 Hopsitari John 637 S High
 Hunter G C 1806 4th (C F)
 Hutton M A 585 Alpha ave
 Imrek Geo 42 S Case ave
 Jacovazzi Dominic 384 E Glenwood ave
 Jagiela S J 701 S Arlington
 Johns L R 995 Kenmore blvd
 Jonard Alex 1812 E Market
 Jones G B 1055 E Market
 Kain John 194 Ellwood ave
 Kamin Moses 597 Upson

THE OHIO FINANCE CO. **LOANS ON FURNITURE AND AUTOS**

333 SOUTH MAIN ST. HE-2186 I. A. WALTZ, Manager

1542

BURCH DIRECTORY CO'S

Meat Markets Continued

Kane Herman 1274 Copley rd
 Kapusinski Nick 243 W Exchange
 Kasper Harry 665 E Exchange
 Kaufman David 894 Storer ave
 Kaweckl W M 1246 Duane ave
 Kay Abraham 1421 E North
 Kazan Jacob 958 N Howard
 Keeney Quality Market 336 E Cuya Falls ave
 Kehl Jacob jr 196 W South
 Kelly Market 1290 E Market
 Kenmore Meat Market 1062 Kenmore blvd
 Kimberlin G O 577 W Market
 Klein's Market 352 W Market cor Valley
 Klepsies Nicholas 550 Sherman
 Kilng Street Market 836 Kilng
 Kottka L B 611 N Howard and 1670 State rd (C F)
 Kovach Joseph 589 Washington
 Krstich Peter 2092 16th S W
 Krumme Karl 297 E South
 Kushkin Ralph 917 E Buchtel ave
 Kwiedinski A J 490 E Glenwood ave
 Lancaster I B 873 Brown
 Layne M C 1263 Girard
 Leeper Philip 2208 Manchester rd
 Lichtenwalter F A 373 Spicer
 Lindberg & Souers 7 Merriman rd
 Lipschitz Morris 344 Carroll
 Lisko Stephen 697 S Arlington
 Lucco F P Summit Growers Mkt
 Maloyan Haig 644 E Market
 Mancz Joseph 111 E South
 Marks Sidney 2871 Hudson dr (C F)
 Markulin R B 1276 S Hawkins ave
 Marnelos G H 219 Wooster ave
 Martin F T 692 Florida ave
 May Archie 52 N Union
 McCarty J C 1471 Kenmore blvd
 McCaskey H G 964 Delia ave
 McCaslin W L 1117 Brown 444 E South and 1194
 Manchester rd
 McKeiver F L 350 Massillon rd
 McKnight L H 872 Lawton
 McMuldren Bros 2263 Englewood ave
 McMullen R F 2064 12th S W
 Meadowlark Markets Co 55 E Market and Acme
 Stores
 Meadows J R & Son 74 Bittman
 Mendel Wm 1813 Manchester rd
 Mermelstein Chas 1085 S Main
 Mikolashek A A 524 Madison ave
 Miller F W 1309 Atwood ave
 Miller Vogin 900 Gorge blvd
 Millin W E 937 Portage tr (C F)
 Mirman A H 1284 W Waterloo rd
 Mirman Bros 854 E Buchtel ave
 Mondl Adam 2140 Maryland ave
 Moore Bros 249 Spicer
 Moore E W 513 W Exchange
 Morrison P H 910 Lawton
 Mott Fred 88 Broad
 Mravick S F 240 E Exchange
 Mueller L J 591 Sumner
 Munitz Morris 455 Wooster ave
 Murray Benj 128 E Kent rd (Stow)
 Myers G W 662 Canton rd
 Naher & DeHaven Inc 838 W Exchange
 Nakon Michael 880 E Market
 Neal M W 1441 Andrus
 Neave E L 339 W Market
 Neuwirth Joseph 1030 Sackett ave (C F)
 New Macon Market 1000 E Market
 Newton Provision Co 1280 Newton
 Nickolife Nicholas 1445 Copley rd
 Nikolich Todor 1319 Andrus
 North Arlington Provision Co 233 N Arlington
 North Case Market 93 N Case ave
 North Hill Quality Market 15-17 E Cuyahoga Falls av
 Novkovich Michael 1196 Andrus
 O'Neil Bros 227 N Howard
 Orti Saml 370 Cole ave
 Orlnoff Herman 897 East ave
 Ostroff Louis 212 E Crosier
 Oswald J N 1012 Clark
 Outland J C 599 E Market
 Outland O T 49 W Thornton
 Owen D R 1064 Kenmore blvd
 Palmer Bros 424 E Market
 Papp Bros 134 W Bartzes
 Paradise Cash Market 687 S Main
 Park Cash Market Co 1339 S Main
 Patton C W 1360 Hillcrest dr (C F)
 Pere G L 1137 7th ave

Meat Markets Continued

Perilstein Jacob 818 L Exchange
 Petersen's Grocery 1065 MtVernon ave and 804 Upson
 Petruha Michael 258 E Crosier
 Pikoski Bros 380 E Glenwood ave
 Piscazzi Ben 956 Grant ave (C F)
 Plaskas Michael jr 121 N Case ave
 Pringle Cash Market Co 43 S Case ave
 Pushkarov Paul 918 Raymond
 Quaker Cash Market 92 S Howard
 Quality Cash Market 139 Cole ave
 Rausch A A 630 S Main
 Rausch Geo & Son 219 E Center
 Redner W J 1130 E Tallmadge ave
 Reed H S 388 Perkins
 Reel E A 1227 W Waterloo rd
 Rollable Market 1497 E Market
 Roberts J A 997 Boulevard
 Roeger A C 675 Wooster ave
 Roethig L H 2127 Front (C F)
 Roth Morris 744 S Main
 Roth Provision Co 2162 Front (C F)
 Roush G C 569 W Thornton
 Ruby Joseph 357 N Howard
 Rusinko Michael 690 Mallison ave
 Salchak Bros 1976 Manchester rd
 Sanitary Cash Market 2045 Front (C F)
 Sargent J A 256 E Emerling ave
 Sarkis Geo 64 N Valley
 Schabram P G Medford Market
 Schirard Mathias 1213 McIntosh ave
 Schler John 716 Princeton
 Schlesinger Joseph 438 Grant
 Schmidt C M 2084 Mogadore rd
 Schmidt Frank 516 W Thornton
 Schoenberg Max 2307 Oakwood dr (C F)
 Schofield H J 879 Chester ave
 Schrey E G 1466 E Market and 2231 Front (C F)
 Schwartz Henry 948 N Howard
 Scott J H 404 Bell
 Sears & Paisley 2824 Hudson dr (C F)
 Shapiro H B 333 E Crosier
 Shapiro Harry 658 Moon
 Shechter P J 933 W Exchange
 Shenk C N 545 Dayton
 Sikula Louis 278 L Exchange
 Simon J N 181 W South
 Simpson W S 148 W Center
 Smeerman J T 1506 Sackett ave (C F)
 Smith C H 1626 Honadle ave
 Smith L E 284 Pioneer
 Smith W S 349 E South
 Soroka Nick 131 Cole ave
 South Arlington Market 310 S Arlington
 Spada Vito 1503 Aster ave
 Staich Frank 265 Wooster ave
 Stewart J F 335 W Cedar
 Stojanchul Milos 558 Wooster ave
 Stojanchul S M 1102 Kenmore blvd
 Stroman & Kelsar 932 E Market
 Sturm A L 1046 Harpster ave
 Subich Steve 428 Cole ave
 Summit Meats & Groceries 1195 S Main
 Sunday Paul 237 N Howard
 Supowit I J 712 Florida ave
 Szymanski Stanley 261 E Glenwood ave
 Taibl Steve 194 Roswell
 Tarutis Peter 986 Davis
 Theis A A 798 Noble ave
 Theis A J 1318 Copley rd
 Thomas James Central Market
 Liedeman Bros Market Co 780 Grant 1123 S Main
 389 Wooster ave and 571 S Arlington
 Tiffan Frank 547 N Howard
 Florn John 231 W Tallmadge ave
 Fownsend Saml 910 Clement
 Turner Andrew 455 Grant
 Fuzzi Ponziano 539 S Arlington
 Uballev S S 354 S Arlington
 Ungar Mrs Doris 1081 E Market
 Vallish B H 480 F Wilbeth rd
 Wade & Hays 178 Brittain rd
 Wagner Provision Co 172 and 379 S Main
 Wahl Wm 179 S Portage path
 Walsh Bros 1187 Manchester rd
 Walsh Food Store 354 Carroll
 Watson B H 1662 State rd (C F)
 Weirtz P L 1153 Mercer ave
 Weiss & Kelsar 181 Burton ave and s s W Market
 Weninger Paul 2411 East ave
 Wentz W R Medford Market
 Werab Paul 802 Johnston
 White E L 749 S Arlington

BARBERTON COAL CO. FOR COAL THAT SATISFIES
719 Tuscarawas Avenue West CALL PHONE SH-6621

Meat Markets Continued

Wigley A T 1161 S Arlington
 Wilhelm's 370 S Maple
 Willaman W E 28 N Forge
 Williams Arthur 1317 W Wilbeth rd
 Williams E G 657 Wooster ave
 Witt G E 296 Wildwood ave
 Wojno Mrs Walentya K 239 N Howard
 Wolf Chas 864 Johnston
 Wolf H B 1832 Front (C F)
 Wolf Isidor 130 Fulton
 Wolf R T 2375 Front (C F)
 Woodburn C I 644 E Buchtel ave
 Woodford Grove 19th Fountain
 Woodling W H 637 Canton rd
 Wozniak S G 1283 5th ave
 Yokum P R 649 E Exchange and 442 Madison ave
 Yoss G W 972 Kenmore blvd
 Zachar Andrew 1933 Manchester rd
 Zarcone A R 1213 Kohler ave
 Zepko Konstantine 690 Allyn
 Zetzer Morris 300 E Exchange
 Zeff Oscar 844 W Exchange
 Zimmerly Bros Co 1935 Manchester rd (See page 104)
 Zimmerman B B 947 N Main
 Zosko Stephen 1245 7th ave
 Zumpano Tony 1226 Weiser ave

MEAT PACKERS

Galat Packing Co 1472 Kenmore blvd (See page 103)
 Zimmerly Bros Co 1935 Manchester rd (See page 104)

MEATS AND PROVISIONS—WHOLESALE

Alkey Bros 2615 Albrecht ave
 Armour & Co 89 N Main
 Aster Cash Markets Co 124 S Main
 Cleveland Provision Co 156 E Center
 Dague & Eckard Provision Co rear 71 Nickel
 Ertel-Hoenicka Co 632 Sherman
 Galat Packing Co 1472 Kenmore blvd (See page 103)
 Gregory C P 436 2d Natl Bldg
 Hildebrandt Provision Co 552 Spicer
 Mirman Max 653 Easter ave
 Sugardale Provision Co 221 Medford Bldg
 Swift & Co 315 S Broadway
 Wilson & Co 18 W Market
 Zimmerly Bros Co 1935 Manchester rd (See page 104)

MECHANICAL ENGINEERS

(See Engineers)

MECHANIC THERAPIST

Akron Bionic Clinic 666 E Buchtel ave
 McClenathan C I 666 E Buchtel ave

MEDICINE MFRS

Akron Viavi Co 508 Metropolitan Bldg
 Naturof Laboratories 828 Coburn
 Pake Medicine Co 552 S Arlington
 Po-Ca-Ta-Lo Indian Medicine Co 977 S Main (See page 104)
 Sanovapor Laboratories Inc 581 W Market
 Zo-Ro Lo of Akron 520 Metropolitan Bldg

MEDICINE STORES

Akron Cut Rate Store 1006 E Market
 Anderson Medicine Store 2920 Bailey rd (C F)
 Burkhammer J D 1078 Kenmore blvd
 Del's Cut Rate Stores 1259 and 1458 E Market and 50 W Bartses
 Jenkins C R 485 Brittain rd
 Morris G W 511 Eastland ave
 Piroz Fred 1245 Moore
 Turner J R 941 N Main
 Zwister C L 1196 Manchester rd

MEN'S FURNISHINGS

Akron Cut Rate Store 1006 E Market
 Akron Dry Goods Co 18-24 S Main
 Army & Navy Store 936 E Market and 285 S Main
 Bond Clothing Co 171 S Main
 Byrider Bros Co 356 S Main
 Clark Stores Inc 537 S Arlington
 Close L O 771 N Main
 Danny Inc 999 E Market
 Darlo Patrick 808 W Bowery and 130 W Bartses
 Falls Cut Rate Store 2137 Front (C F)
 Federman Co 84-92 S Main
 Fisher Bros Inc 112 S Main
 Gareri Cigar & Tobacco Store 376 S Main
 Gordon J C 762 S Main
 Gordon L I 1072 S Main
 Greenwood's Clothing Inc 984 E Market

Men's Furnishings Continued

Gurney Geo & Sons 35 N Howard
 Haberman H B 1130 S Main
 Hold L D 63¹/₂ S Main
 Howe Shirt Shop Co 1273 E Market
 Hower Co 974 F Market (See page 70)
 Joseph J D 120 E Kent rd (Stow)
 K & P Sales Co 1006 E Market
 Koch J Co 111 S Main (See right top margins)
 Kramer Clothing Co 193 S Main
 Lang's 35 S Main
 Leavitt J W 8 W Market
 Marquardt E J 200 N Howard
 O Neil M Co 226-250 S Main (See page 68)
 Owl Cigar Store 525 S Main
 Owry Bros 596 W Bowery
 Palace Cigar Store 1 E Market
POISKY A CO 235 S Main (See page 69)
 Papa D J 1215 Sweltzer ave
 Rudolph Joseph 83 S Main
 Schlesinger B J 1103 S Main
 Shaw Henry Co 115 S Main
 Sheff Isador 1151 S Main
 Silver Henry 58 S Howard
 Silver Max 16¹/₂ S Howard
 Smulo Harry 1968 Manchester rd
 Spiegler Jacob 1157 S Main
 Sugar David 288 S Main
 Taylor H H 341 W Market
 Terzian Chas 502 Wooster ave
 Walkers Inc 186 S Main
 West L H 1337 S Main
 Wildman A R 1410 E Market
 Yeager C H Co 56-70 S Main and 55-65 S Howard (See page 69)

MERCANTILE AGENCIES

Akron Coal Merchants' Credit Exchange Inc 70 E South
 Akron Credit Bureau Inc 290 S Main (See back cover)

BRADSTREET CO

73 E Hill

Dun R G & Co 839 1st-Central T Bldg
 Rubber Mfrs Mercantile Agency 1003 2d Natl Bldg

MERCHANDISE BROKERS

(See Brokers)

MERCHANT TAILORS

(See Tailors)

MESSENGER SERVICE

Postal Telegraph Cable Co 179 S Main
 Western Union Telegraph Co 141 S Main

METAL COLUMNS AND STANDARDS

Union Metal Mfg Co 640 N Main

METAL DEALERS—SCRAP

Akron Scrap Iron Co 621-629 S High (See page 125)

METAL STAMPING

AKRON-SEILE CO cor S High and Chestnut (See page 105)
 Enterprise Mfg Co 217 Ash (See page 70)
 Pfahl Gauge & Mfg Co 85 E Voris (See pages 102 and 105)

METAL WELDING

(See Welding)

MIDWIVES

Braunbach Mrs Mary 829 Kling
 Buzek Mrs Elizabeth 1173 1st ave
 Frank's Mrs Mary 405 Cole ave
 Marszalek Mrs Mary 113 Iods
 Pacl Mrs Lena 1495 Kenmore blvd

MILK BOTTLE DEALERS

Akron Bottle Exchange & Supply Co 265 W Bowery
 United Milk Bottle Redemption Co 393 Bishop

MILK AND CREAM—RETAIL

Akron Pure Milk Co 273 W Bowery and Barberton O (See page 106)

AVERILL DAIRY CO Inc

445 W Cedar (See page 107)

CITY BAKING CO. Bakers of Quality Wedding Cakes, Etc.
 PHONE HE-3126 Main Office, 532 Grant St. 5 Retail Stores

Milk and Cream—Retail Continued
Blue Ribbon Farms Inc 1409 Kenmore blvd
Chestnut Ridge Dairy 2776 Albrecht ave (See page 107)
Courtney J F 108 Hall

KESSELRING DAIRY

1529 Triplett blvd (See page 108)
Peoples Dairy Co Inc 934 Grant (See page 108)
Perfection Dairy 2718 Front (C F)
Reiter Dairy Co 262 Sumner
Siebanoller W N 149 Merriman rd
Stein A F 149 Hudson rd (Stow)

MILK AND CREAM—WHOLESALE

Akron Pure Milk Co 273 W Bowers and Barberton O (See page 106)
Averill Dairy Co Inc 445 W Cedar (See page 107)
Chestnut Ridge Dairy 2776 Albrecht ave (See page 107)
Kesselring Dairy 1529 Triplett blvd (See page 108)
Mountrose Dairy Co office 451 S Main
Peoples Dairy Co Inc 934 Grant (See page 108)

MILL SUPPLIES
(See Factory Supplies)

MILL WORK

Brown-Graves Co 191 E Miller ave
Carter-Jones Lumber Co 182 N Case ave
Falls Lumber Co 15 Broadway E (C 1) (See page 97)
Fisher Bros Lumber 945 S High
Henry Lumber Co Inc 282 Lorrey
Hornung Lumber Co 723 F Tallmadge ave and 127 W Market
Hudson Lumber Co 2120 Manchester rd
Kenmore Lumber Co 1372 Kenmore blvd (See page 97)
Kurtz Lumber Co 384 S Arlington and 1860 E Market.
Lyman-Hawkins Lumber Co 1020 Switzer ave (See page 96)
Murphy Lumber & Hardware Co 760 Moon
Portage Lumber & Building Co 75 N Case ave
Teachout Co 759 S High
Walsh Lumber Co 7 Portage trail (C F)
Weeks F H Lumber & Coal Co 44 W State (See page 97)
Yoho & Hooker Akron Co 669 E Exchange

MILLINERS

Akron Dry Goods Co 18-24 S Main
Ash Hat Co 67 S Howard
Byron a Inc 192-196 S Main
Doyle Mae 51 F Mill
Ellis Neal Millinery 15 S Howard
Federman Co 84-92 S Main
Forshee Millinery 73 S Howard
Fox Millinery 79 S Howard
Gerson James 35 S Howard
Hollywood Shoppe 278 S Main
Hower Co 974 E Market (See page 70)
Hudson Dorothy F 979 Kenmore blvd
JACKSON, MRS HOMER J 28 S High
Jeanne Style Shoppe 2103 Front (C F)
Jonas Shoppe 190 S Main
Landis Mrs Besse M 213 E Exchange
Lisney Millinery Co 8 S Main
Neal Millinery Co 87 S Howard
New York Hat Co 6 W Buchtel ave
New York Millinery 75 S Howard
O'Neil M Co 226-250 S Main (See page 68)
POLSKY A CO 235 S Main (See page 69)
Sally Rose Hat Shoppe 14 F Mill
Stewart Clothing Store 80 S Howard
Wyle Hat Corporation 255 S Main
Yeager C H Co 56-70 S Main and 55 65 S Howard (See page 69)

MILLINERY MFRS

Akron Hat Works 215 Water

MIMEOGRAPHS AND SUPPLIES

National Blank Book & Supply Co 36 N Main and 12 E Mill

MIMEOGRAPHING SERVICE
(See Multigraphing Service)

MIRROR MFRS

Akron Mirror & Glass Co 180 E South (See page 85)
Brown-Graves Co 191 E Miller ave
Pittsburgh Plate Glass Co 101 Lincoln
Portage Window Glazing Co 651 Miami (See page 86)

MIRRORS RESHAVED

Akron Mirror & Glass Co 180 E South (See page 85)
Akron Plate & Window Glass Co 470 Water (See page 86)
Akron Window Glazing Co Inc 32 W Market (See page 86)
Portage Window Glazing Co 651 Miami (See page 86)

MODEL AEROPLANE MFRS

Franklin Model Aeroplane Co 172 W Center

MONUMENTAL WORKS

DAILY A. D.

57 Glendale ave (See page 109)
Falls Monument Works 2350 Front (C F)
North Hill Marble & Granite Co 448 N Howard
Portage Marble & Granite Co 164 N Union
Roberts Bros 257 Uhler ave

MORTGAGE SECURITIES

Acme Mortgage Co 1069 S Main
Akron Guaranteed Mortgage Co 206 2d Natl Bldg
Akron Property & Mortgage Co 174 S Main

BANKERS GUARANTEE TITLE & TRUST CO

101 S Main (See right bottom margins)
Raum O W Co 916 2d Natl Bldg
Central Union Discount Co 139 S Main (See page 109)
Deiss & Co Inc 485 S Main
Dime Savings Bank Co cor Main and Howard (See left bottom margins)
Fpplpy Harold 302 Korach Bldg
Fssolburn & Ellis Inc 501 Permanent S & L Bldg
Guaranteed Title & Trust Co 310 1st-Central Trust Bldg
Guaranty Mortgage Co 916 2d Natl Bldg
Heminger-Ritzman Co 1099 S Main
Herberich-Hall-Harter Co 7 W Exchange (See front cover)
Herberich Realty Co 7 W Exchange
Miller Loan Co 317 Everett Bldg (See page 94)
Penn Wm Mortgage Co 384 S Arlington
Real Estate Mortgage Co 310 Metropolitan Bldg
Sheffield E K Co 415 Everett Bldg
Smith F G 1804 1st Central Trust Bldg
Standard Mortgage Co 174 S Main (See left bottom margins)
Sun Mortgage Co 411 Akron S & L Bldg
Thomas Title & Mortgage Co 429 2d Natl Bldg
Wayne Agency Co 2056 Front (C F)

MOths EXTERMINATORS

City View Storage Co 70 Cherry (See pages 110 and 130)
Cotter Warehouses Inc 235 F Mill and 1031 Switzer ave (See pages 111 and 131)

MOTION PICTURE THEATRES

Allen Theatre 281 S Main
Boulevard Theatre 948 Kenmore blvd
Dayton Theatre 288 F Cuya Falls ave
Falls Theatre 2220 Front (C F)
Gem Theatre 1086 Brown
Ideal Theatre 244 Wooster ave
Liberty Theatre 340 W Market
Loew's Theatre 182 S Main
Majestic Theatre 1065 S Main
National Theatre 120 S Main
Nixon Theatre 32 F Cuya Falls ave
Norka Theatre 1097 E Market
Orpheum Theatre 12 S Main
Palace Theatre 273 S Main
Paramount Theatre 1190 Manchester rd
Peoples Theatre 249 F South
Portage Theatre 507 W Exchange

FIRST INDUSTRIAL BANK of AKRON

INVESTIGATE OUR PLAN, IT HAS HELPED THOUSANDS OF AKRONITES

AKRON 1933 CITY DIRECTORY

1545

Motion Picture Theatres Continued
 Resent Theatre 519 S Arlington
 Rialto Theatre 7 Goodenar blvd
 Rialto Theatre 1099 Kenmore blvd
 Royal Theatre 625-7 Johnston
 Southern Theatre 1165 Grant
 Spicer Theatre 450 E Exchange
 State Theatre 332 S Main
 Strand Theatre 131 S Main
 Thornton Theatre 774 S Main
 Tivoli Theatre 647 S Main

MOTOR AND GENERATOR DEALERS

(See Electrical Machinery Dealers)

MOTOR AND GENERATOR MFRS

Imperial Electric Co 84 Ira ave (See page 72)

MOTOR AND GENERATOR REPAIRING

A & H Electric Repair Co 305 Water (See page 73)
 Akron Armature & Motor Repair Co 641 Kenmore blvd
 Akron Motor & Generator Co Inc 216 Beaver (See page 73)
 Berthold Electric & Engineering Co 368-370 Water
 Carle Electric Construction 425 Ohio Bldg (See page 73)
 Imperial Electric Co 84 Ira ave (See page 72)

MOTOR TRUCK DEALERS

(See Automobile Truck Dealers)

MOTOR TRUCKING AND TRANSFER

A & B Fast Freight 160 Annadale ave
 A C E Transportation Co Inc 241 James (See page 109)
 A-I-G Trucking Co 481 Water
 Alkey T M 562 N Howard
 Akron-Chicago Transportation Co 357-9 W Thornton
 Akron-Kansas City Motor Freight 31 N Arlington
 Akron Motor Cargo Co 144 N Union
 Akron Transfer Co 230 Bluff
 All-States Freight Inc 729 S Arlington
 American Storage & Transfer Co 100 Beech
 Baird J E 559 E Exchange
 Best G D 379 W Exchange
 Bevington C C 195 E Mapledale ave
 Big Four Transportation Co 1395 Firestone pkwy
 Boulevard Coal & Transfer Co 1386 Kenmore blvd
 Bowery Transfer 467 Livingston
 Bremer R C 301 S Firestone blvd
 Brumbaugh F S 493 Locust
 Burdette G D 466 E Cuya Falls ave
 Butler C R 822 Princeton
 Caldwell J R Trucking Co 26 W Archwood ave
 Century Express Lines Inc 597 S Main
 City Express Stand 76 Federal
 City View Storage Co 70 Cherry (See pages 110 and 130)
 Cleveland Canton & Columbus Motor Freight Co 405 S Broadway
 Corwin C D 709 Commins
 Cotter Warehouses Inc 235 F Mill and 1031 Sweltzer ave (See pages 111 and 131)
 Criswell H A 1286 Niagara ave
 Davidson E S 337 Winnipeg
 Dickson Transfer & Trucking Inc 24 N High (See page 111)
 Dixon H E rear 458 Davton
 Eacho L E 915 Bell
 Eason J E 460 W Thornton
 Eggert H J 2222 17th S W
 Esch E W 1225 McKinley ave
 Federal Express Inc 866 S High
 Frederick B F & Son 86 E Thornton at new auditor
 (See right bottom margin)
 Gill C A 648 Falls ave (C F)
 Glover Forwarding Co 277 Huntington
 Grant Dick & Sons 89 Perkins
 Hardy O B 36 Lake
 Hardy Wm 945 Rhodes ave
 Harrington L D 117 Broad blvd (C F)
 Harris Bros 373 N Adams
 Higley Forwarding Co 70 Wigley ave
 Hill Transfer Co 183 E Mapledale ave
 Himebright Floyd 709 Schiller ave
 Hoch C S 860 S High
 Hofsteter Merle 622 E Exchange
 Howard Transfer Co 63 N Canal
 Immel W W 399 Bishop
 Keenan C W 84 Blttman
 Keller C V 1093 Riverside dr
 Keller G W 121 Westwood ave

Motor Trucking and Transfer Continued
 King H V 1237 Laird
 Knickerbocker Warehouse & Storage Co 36 Cherry
 (See pages 112 and 131)
 Knoff Frank 543 W South
 Kodish Isadore 321 Euclid ave
 Kohtz A R 606 Leitchworth dr
 Lake Shore Terminals 82 Grand ave
 Liberty Highway Co 100 E Miller ave
 MacDermott Bros 100 Beech
 Manchester F L 539 Inman
 Mann R H 1083 Lexington ave
 Marria Transfer Co 2046 Front (C F)
 McCulty O G 392 Cole ave
 Motor Express Inc 997 and 999 Sweltzer ave
 Moyer R W 2839 Norwood (C F)
 Mucha W Trucking Co 1314 MtVernon ave
 Murray T J 636 Elma
 Ohio-Pennsylvania-Michigan Trucking Co 184 Annadale ave
 Overland Transportation Co 213 Annadale ave
 Paden A N 867 S High
 Peck W J 467 Splice (See page 110)
 Pittsburgh & Northwestern Freight Forwarding Co 83 Nebraska
 Pumphord G T 127 Portage trail (C F)
 Red Ball Transit Co 160 Annadale
 Roadway Express Inc 97 E South
 Roseborough A F 574 Dayton
 Ruth Transfer Co 291 E South
 Seffern W G 600 Canton rd
 Sheridan C A 1128 Taylor
 Shipper s Transportation Co 504-6 Locust
 Smith A H 1198 MtVernon ave
 Snow Bros 404 Bacon ave (See page 111)
 Snow & Graham 346 W Chestnut
 Standard Motor Freight 1850 E Market
 Summit Fast Freight Co 792 S Main
 Sun Motor Freight Co 423 Livingston
 Thornton Coal Co 1023 S High (See page 65)
 Transcontinental Car Forwarding Co 172 N Case at
 Truck Owners Freight Co Inc 153 Annadale ave
 VanSickle W R 2037 12th (C F)
 Vaughn C W 114 Ontario
 Williams Trucking Co 2114 12th S W
 Yankee Lines Inc 186 Ira ave
 Young Fraser Trucking Co 912 Miami
 Zeno Bros Trucking Co Inc 274 Park
 Zuschmt L H 226 Russell ave

MOTORCYCLE REPAIRING

Akron Cycle Co 419 S Main
 Raymond R R 447 W Thornton

MOTORCYCLE TIRE MFRS

(See Rubber Tire Mfrs)

MOTORCYCLES AND SUPPLIES

Akron Cycle Co 419 S Main
 Appleby E L 468 W Bowery
 Raer E T 159 E South
 Harley-Davidson Sales 259 E Market

MOVABLE STAIRWAY MFRS

(See Disappearing Stairway Mfrs)

MOVERS AND FRECTORS

Madden T W 72 E North (See page 61)

MOVING VANS

American Storage & Transfer Co 100 Beech
 Bates J I 2588 Nesbitt ave
 Bush E L 486 F Exchange
 City View Storage Co 70 Cherry (See pages 110 and 130)
 Cotter Warehouses Inc 235 F Mill and 1031 Sweltzer ave (See pages 111 and 131)
 Dickson Transfer & Trucking Inc 24 N High (See page 111)
 Festa R R 336 S Broadway
 Huegle P C 397 E South
 Kelfer C J 687 Copley rd
 Knickerbocker Warehouse & Storage Co 36 Cherry
 (See pages 112 and 131)
 Marria Transfer Co 2046 Front (C F)
PECK W J
 467 Splice (See page 110)
 Phillips K S 338 Chase ct
 Red Ball Transit Co 160 Annadale ave
 Roberts L Moving Co 458 E South

THE CLASSIFIED BUSINESS DIRECTORY

IS THE BEST BUYERS GUIDE

1546

BURCH DIRECTORY CO'S

Moving Vans Continued
 Snow Bros 404 Bacon ave (See page 111)
 Wirth I G 839 Battles ave
 Zeppelin Movers 59 N High

MULTIGRAPHING AND MIMEOGRAPHING
 Akron Letter Shop Inc 21 S Main (See page 112)
 Hooven Letter Service Inc 165-171 N Union
 McGowan Multigraphing Co 215 Ohio Bldg
 Ohio Advertising Co 90 Ash
 S & W Mimeo Service 102 E Market
 Varley Vernie M 731 1st-Central T Bldg
 Woods Letter Service 31 N Summit

MUSIC SCHOOLS
 Akron Institute of Music Inc 102 S High (See page 112)

AKRON SCHOOL OF MUSIC 212 Pythian Temple Bldg
 DeLeone School of Music 199 W Market
 First National Institute of Violin 201 E Exchange
 Metropolitan School of Music 84 S Howard
 Paramount School of Music 30 S High

MUSIC TEACHERS

Allen Henry 127 S Main
 Anthony Lillian C 324 Pioneer
 Arnold Helen 871 Bisson ave
 Bedford Ruth M 319 Vaniman
 Bellus Anna L 136 Ira ave
 Bigelow Ella C 36 S Maple
 Billings A F 553 Dayton
 Bowser A J 2232 17th S W
 Brant C C 1129 MtVernon ave
 Brooker Martha J e s Overwood rd
 Butcofer Hester I 194 S Balch
 Campeau Lulu P 383 Douglas
 Chamberlain Mrs Ina A 202 Smith
 Chapus W B 184 Beck ave
 Clause Mary T 674 E Cuyah Falls ave
 Cohen Ida 533 Rhodes ave
 Coleman Grace 26 E Tallmadge ave
 Curraado Frank 2132 4th (C F)
 Daley J T 370 S Mam
 Daley S T 370 S Mam
 Day Mrs Emma P rear 1198 Magnolia ave
 Deneke Esther M 529 W Market
 Derthick Edna R 684 Bell
 Dobkin Martha 243 Euclid ave
 Elvarner Dorothy L 685 Fima
 Evans G W 204 Morning View ave
 Evans Mrs Meda 540 Crosby
 Flatten Mildred F 459 Stevenson ave
 Foster C A 260 Crosby
 Foster W Z 187 Ellwood ave
 Frase Alma M 102 E Brookside ave
 Freleigh Ida M 994 Collinwood ave
 Gamble Mary C 1192 4th ave
 Gardner May E 180 Beck ave
 Gibson Irma R 1269 Marcy
 Gilham C T 257 Miles
 Green Emery 1242 Grant
 Hager Dorothy 1205 East ave
 Hamilton Nettie M 100 S College
 Hamlin Mrs Zoavis 892 Brown
 Harper Louise M 226 Storer ave
 Harris B H 32 E Bartees
 Harris M Edith 653 Ecton rd
 Hartong Cora A 759 W Market
 Henry Grace M 21 Oakdale ave (Voice)
 Herman N J 1984 Avon
 Hinman Mrs Mary D 4 S Howard
 Hitchcock R S 36 S Howard
 Honolulu Conservatory of Music (Akron Branch) 687 N Main
 Jackson Mrs Jean M 422 Cuyahoga
 Keck Dorothy 714 Douglas
 Keister U S 789 Avon
 Kullfin Frances C 177 N Portage Path
 Kruse A E 335 Parkwood ave
 Kuhne Rosa A 1075 N Howard
 Lackey Harriet E 597 E Buchtet ave
 LaGarda Peter 688 Columbus ave
 Lee G C 663 Gardendale ave
 Lowery Grace W 1953 Della ave
 Mange Wm 1057 Princeton
 Maxson Maud A 567 Crosby
 May Mary L 18 S Maple
 McAfee W H 41 E Market
 Miller Ada A 911 Dan
 Miller Mercedes 724 Harrison ave
 Minarde Mrs Mabel I 445 Talbot ave
 Mitchell Orlando 609 E Market
 Moore Huldah 2329-12th S W

Music Teachers Continued
 Motter Jeannette J 423 Aqueduct
 Mumaw Esta E 1016 MtVernon ave
 Murray A Isabelle 1940 6th (C F)
 Musson Estelle F 38 Hawthorne ave
 Olin Mrs Jessie W 894 Berwin
 Orr Beatrice V 1181 S Arlington
 Parmelee D W 2228 19th S W
 Paul Viola 224 Berry ave
 Pettijohn Gertrude 29 Fir Hill
 Phillips E L 650 Philip ave
 Pierson R J 113 Oak ter
 Popovic Mrs Helen 511 Everett Bldg
 Raison Mahasa 122 N Forge
 Reichart Helen E 589 Cole ave
 Richt Studio 511 Everett Bldg
 Roberts W M 36 S Howard
 Robinson Irene M 827 Chalkier
 Rudolph W A 127 S Main
 Ruff B J 1201 Harpster ave
 Scott Helen M 360 Morning View ave
 Sudder Q T 17 Aqueduct
 Selzer Kathryn 598 Crestview ave
 Sickinger Hodel A 843 Princeton
 Silverstein S N 36 S Howard
 Solomon Celia 1061 Norka ave
 Soule C T 41 E Market
 Spaght Jeannette C 123 Hudson rd (Stow)
 Stalder Arline M 1042 Della ave
 Stancliff F S 1106 Big Falls ave
 Steffensen Agnes E 173 Spellman ct
 Stewart Blanche 29 Beck ave
 Stivers Elsie A 415 Hillwood dr
 Stotler W G 418 Locust
 Tedrow L Madeline 1842 Ford ave
 Thomas Inez F 697 Carpenter
 Thomas R R 1322 Burkhardt ave
 Trop Mrs Rose 489 Delmar ave
 Uplinger Clara B 155 Miles
 VanCamp Mrs Loraine I 438 Clinton ave
 Ward Mrs Miriam 1017 Meridian
 Weber C Irene 29 Conger ave
 West Jane A 780 W Exchange
 Whittaker Nellie 455 Alexander
 Wiener Mary 890 W Exchange
 Willey Mrs Florence 36 S Howard
 Willis Rena M 1017 W Market
 Wittler Julia M 1147 Ackley
 Wolfe H S 2150 10th S W
 Wolfe Mrs Martha V 943 6th ave
 Woods Sam 577 E Market
 Yeager Vera A 354 E Exchange
 Zuppa Rose A L 2131 11th S W

MUSICAL INSTRUMENTS

Edfred s Musk Jewelry Store 354 S Main
 Harbaugh B I Co 175 E Market
 Kratz Piano Co 29 S Howard
 Music Shop 30 S High
 O'Neil M Co 226-250 S Main (See page 68)
 Peoples Loan Office 279 S Main
 Pongracz Frank 879 S Main
 Ross Music Store 81 S Howard
 Rudick s Music Store 145 S Main

MUSICAL INSTRUMENT REPAIRING

Edfred s Music & Jewelry Store 354 S Main
 Rudick's Music Store 145 S Main
 Vachon C B 81 S Howard

MUSICAL NOVELTY MER

Yates H T 31 W Market

NAPHTHA—WHOLESALE

(See Oils and Gasoline Wholesale)

NEWS DEALERS

Beaumont G D 555 S Arlington
 Falls Chocolate Shoppe 2211 Front (C F)
 Palace Cigar Store 1 E Market
 Schwartz Bros basement United Bldg
 Second Natl Cigar Store basement 2d Natl Bldg
 Union News Co 47 N Main and Union Depot

NEWS DEALERS—WHOLESALE

Akron News Agency 282 E Exchange
 Jacobs M H News Agency 7 Beach
 Summit News Co 6 N Broadway

NEWSPAPERS AND PUBLICATIONS

Akron Beacon Journal (daily except Sunday) Beacon
 Journal Co publishers 134-140 E Market

W. D. TURNER
WALL PAPER COMPANY



WALL PAPER, PAINT, LINO-
LEUM, WINDOW SHADES
Akron and Barberton

Newspapers and Publications Continued
 Akron Germania (Weekly) Akron-Portage Printing Co pubs, 31 W Market
 Akron Legl News (daily except Sunday) C A Berlinger pub 31 W Market
 Akron Motorist (monthly) pub by Akron Automobile Club 368 S. Broadway
 Akron Times-Press (Daily and Sunday) Times-Press Co pubs 44 E Exchange
 Akron Magyar Hirlap (Weekly) Arpad Tarnocypub 313 S High
 Brake Service (Monthly) Babcox Publications pubs 209 Buckeye Bldg
 Cleveland Plain Dealer (Akron Bureau) 208 2d Natl Bldg
 Cuyahoga Falls Reporter (Weekly) Mrs Millie L Bauman propr 141 Portage trail (C F)
 East Akron News (Weekly) Akron News Inc pubs 161-165 W Exchange
 Falls News (Weekly) Summit Pub Co pubs 113 Portage, trail (C F)
 India Rubber & Tire Review (Monthly) India Rubber Review Co pubs, 209 Buckeye Bldg
 International Radio Topics 8 Portage, tr E (C F)
 Kenmore News The 1180 Wooster rd W Barberton O
 La Colonia Italiana (Weekly) La Colonia Italiana Co pubs 317 S Main
 Masonic Beacon (Weekly) 37 N High
 North Akron News (Weekly) Akron News Inc pubs 161-165 W Exchange
 South Akron News (Weekly) Akron News Inc pubs 161-165 W Exchange
 Summit County Democrat (Weekly) Summit Pub Co pubs 611 Akron S & L Bldg
 Summit County Labor News (Weekly) 924 S High
 Szabadsag Hungarian Daily 1207 Akron S & L Bldg
 Veterans News (Semi-Monthly) 165 W Exchange

NOODLE MFRS

Hooper R G Co 207 E Center

NOTIONS AND NOVELTY GOODS

Bukovy John 206 N Howard
 Burnett W C 1571 Kenmore blvd
 Green Mrs Anna 766 S Main
 O'Neil M Co 226-250 S Main (See page 68)
POLSKY A CO 235 S Main (See page 69)
 Schueler C F 930 E Market
 Yeager C H Co 56-70 S Main and 55-65 S Howard (See page 69)

NOTIONS AND NOVELTY GOODS—WHOLESALE

Akron Grocery Co 165 S Broadway (See page 86)
 Akron Merchandise Co 677 S Main
 Hoyer Co 974 E Market (See page 70)
 Miller Merchandise Co 493 Carroll
 Novelty Sales Service 302 Wooster ave
 Ohio Notion Co 188 Kenmore blvd
 Rivitz Wholesale Merchandise Co 30 S Summit
 Summit Wholesale Grocery Co 36-40 S College (See page 87)

NOVELTIES AND SOUVENIRS

Airport Souvenir & Novelty Co Akron Municipal Airport

NURSERY STOCK AGENTS

Botzum Bros Co 787 N Main (See inside front cover)
 Dettling Bros 43 E Market

NURSERMEN

Beck Richard Nurseries Medina rd 1 1/2 miles west of Montrose (See page 93)
 Cole Nursery Sales Inc n s W Market
 Duke J W 1425 Chippewa ave
 Ghent Ridge Nursery 219 Ohio Bldg

NURSES

Amsbaugh Mrs Clara E 2011 13th S W
 Andes Lucille H 623 E Glenwood ave
 Bachmann Helen A 191 Beck ave
 Bachmann Mary A 501 Carroll
 Baughman Mary 297 E Buchtel ave
 Beal Alma M 16 Hart pl
 Beckman Lucile 33 Russell ave
 Bell Glenna 15 Hart pl
 Benson Anna B 443 Grace ave
 Bice Helen L 193 E Tallmadge ave
 Bidinger Margaret A 850 Work dr
 Bigley Mrs Laura 41 S Adolph ave
 Bixler Ella M 342 E Exchange
 Bonham Fannie S 297 Ido ave

Nurses Continued

Rowers Mrs Ethel 745 Glendora ave
 Brand Louise 122 Middlebury ave
 Briggs Kathleen M 84 Burton ave
 Brown Mrs Carrie E 343 Carroll
 Bush Vivienne 803 W Market
 Capra Lucile 94 Mosser ave
 Cardarelli Josephine L 627 Crosby
 Collins Mary 6 S Maple
 Compher Nanette F 283 F Buchtel ave
 Conley Mrs Myrtle E 2278 6th S W
 Crawford J Olive M 59 Aqueduct
 Dague Freva 474 S Sunset View dr
 Davidson Elizabeth J 603 E Market
 Davis Helen 412 Wooster ave
 Degan F Ethel M 1428 Delta ave
 Diffenderfer Lois L 291 Wayne ave
 Diffenderfer Mary 144 N Highland ave
 Diller Saddle H 72 Jewett
 Donahue Mary A 858 Carroll
 Donenwrth Ida 603 E Market
 Eastin Lucy K 534 Brown
 Fargo Anna B 707 N Main
 Firestone Ruth A 153 N Adams
 Flanigan A Marie 23 Charlotte
 Flood Mary V 51 Eber ave
 Fogarty Virginia J 642 Upson
 Foster Mildred D 1298 Sevilla ave
 Foust Elizabeth M 596 E Buchtel ave
 French Mrs Lillian 603 E Market
 Fruth Mildred E 880 Glenn
 Gammill Margaret E 119 Gule
 Geiger Winifred L 661 Summit
 Gels Geraldine E 185 Rhodes ave
 Gerhart Agnes 588 Bell
 Gerst Lucille G 424 Nash
 Gilmour Elsie B 157 E York
 Gregory Sarah J 90 N Arlington
 Gregory Theresa G 32 Charlotte
 Grusze Alma 862 Jawton
 Gwynne Doris M 1060 Stroman ave
 Hallem Madke 193 Myrtle pl
 Harris Blanche M 226 W Center
 Hartlev Ruth 124 E Brookside ave
 Hartzell Mrs Margaret 1572 Harvey ave
 Hendershot Elizabeth B 95 Bachtel ave
 Higgins Mary F 768 N Balch
 Hirtleman Laura 631 School ave (C F)
 Hodder Mrs Phyllis 842 Dayton
 Hoera Margaret M 789 Alma
 Holmes Elsie 383 W Exchange
 Hughart Maud I 212 N Forge
 Hulbert Olga E 1056 Wooster ave
 Johnson Elizabeth D 488 E Kent rd (Stow)
 Johnson Marie 1443 Hite
 Johnson Ruth L 488 E Kent rd (Stow)
 Jones Catherine V 1724 2d (C F)
 Jones Willcent M 538 Loomis ave (C F)
 Jones Pauline G 205 Smith
 Karkalik Mary 376 Fuller
 Kastner Lena M 807 Boulevard
 Keys Delphia M 982 Marlon pl
 Kidwell Gertrude 1810 Flint ave
 Kirk Kary K 681 Merriman rd
 Knick Mrs Frances H 649 Winans ave
 Knight Luna F 516 Aqueduct
 Kohls Dorothy G 391 Sumner
 Kuckuck Margaret E 285 W Cedar
 LaBelle Margaret A 280 W North
 Lambacher Rose K 83 Schafer
 Lasetzki Anna 97 Kirkwood ave
 Lendy Florence 42 Hawthorne ave
 Linnane Mary A 240 Rockwell ct
 Liston Freda F 285 Cleveland
 Long Gladys L 813 Coburn
 Lotze Kathleen M 661 Sumner
 Lutz Ruth 278 Crosby
 Macfarlane Mrs Elizabeth 1769 Hampton rd
 Macklin Mrs Elzetta S 316 Sumner
 Mains Mrs Grace M 58 S Arlington
 Manley Loretta 42 Hawthorne ave
 Masterson Helen F 412 W Chestnut
 Masterson Margaret H 97 Lake
 McGreevy Ann 198 Crosby
 McGuckin Alice M 478 Greenwood ave
 McGuire Margaret C 491 Patterson ave
 McKay Marjorie M 1296 Delta ave
 McQuillen Mary C 248 Rhodes ave
 McShaffrey Mary C 269 W Chestnut
 Mekeal Mary C 947 Woodward ave
 Menuet Jennie A 1500 Englewood ave
 Merry Helena A 88 Burton ave
 Metcalf Goldie O 1008 Johnston

Nurses Continued

Mika Josephine A 701 Roscoe ave
 Miller May V 567 Patterson ave
 Mosser L Myrtle 407 Perkins
 Nelson Hilma 562 Carroll
 Nestor Eunice 737 Longview ave
 Nickerson A Margarette 1092 LaCroix ave
 Oakes Florence 380 Crosby
 Page Mrs Mabel D 383 W Exchange
 Patton Iva 412 Livingston
 Perfect Mrs Monica R 68 N Balch
 Pill Edith A 87 Earl ct
 Powell Myrtle A 2287 8th S W
 Ramp Catherine 35 S Union
 Rector Mrs M Robey 164 King dr
 Reiheld Irene C 727 Yale
 Reiheld Stella M 727 Yale
 Richards Mrs Dora B 577 W Market
 Ritzert Mary 109 Fulton
 Roach Margaret M 228¹/₂ Division
 Roan Theresa M 28 N Walnut
 Roberts Bertha M 40 Casterton ave
 Rohner Ruth C 310 Power
 Roppel Lorette 942 Copley rd
 Rothansky Anna M 389 Pearl
 Ruddell Mrs Eliza 42 Hawthorne ave
 Ruhlin Helen L 130 S Portage path
 Runge Lillie B 253 L Voris
 Sankey Margaret J 91 Jewett
 Schell Minnie S 186 Wooster ave
 Schlayer Catherine 364 Beechwood dr
 Schoner Mrs Florence 121 W South
 Schott Elizabeth A 205 Smith
 Schumm Frances S 899 Whittier ave
 Schworm Dorothy A 91 Jewett
 Scott Marie 422 Iroquois ave
 Severns Thelma M 1169 Princeton
 Shoemaker Elizabeth M 947 Woodward ave
 Slonaker Mary L 1003 W Exchange
 Smith Elma E, 1722 19th (C F)
 Smoot Henriette U 264 W Market
 Snedden Lillian M 63 W Mildred ave
 Stanton Mrs Marian A 678 Blaine ave
 Stevens Louise 278 Crosby
 Strock Lulu 363 Crosby
 Taylor Pearl E 153 N Adams
 Thomas Marcella 1066 Woodward ave
 Todd C Marie 2654 Maplewood (C F)
 Trainor Ruth 87 Cotten ave
 Tritt Dorothy E 1145 Carey ave
 Tryon Ruby 783 Saxon ave
 Turney Blanche P 561 Fernwood dr
 Vachon Vera V 1082 Herberich ave
 Vollbracht Elsie G 728 Payne ave
 Warner Mrs Nellie 256 Brown
 Weaver Jennie 2096 12th S W
 Wertz Ruth 1924 21st (C F)
 Wetzel Cleo B 311 Merriman rd
 Wetzel Grace 825 Sheridan ave
 Wetzel Veda M 825 Sheridan ave
 Wharton Beryl K 91 Jewett
 Willison Zola B 1304 W Wilbeth rd
 Wilson Mrs Catherine E 1474 League
 Winkler Rose K 963 Inman
 Wolf Margaret E 639 Broad blvd (C F)
 Wooster Bernice H 3 Primrose pl
 Yost Ann 218 Smith
 Zimmerman Mrs Helen M 722 Glendora ave

NURSES REGISTRY

Nursing Headquarters and Official Registry of Summit County 42 Hawthorne ave

OCULISTS AND AURISTS

Brown L E 1129 2d Natl Bldg
 Clark C M 303 Ohio Bldg
 Cook F H 701 2d Natl Bldg
 Ferguson G A 1128 2d Natl Bldg
 Malloy V C 302 2d Natl Bldg
 Mather E L 606 Metropolitan Bldg
 Mathias D F 819 1st-Central T Bldg
 Moore T K 901 2d Natl Bldg
 Pierson M J 933 2d Natl Bldg
 Seidel U D 925 2d Natl Bldg
 Springer J E 408 and 409 Peoples Bank Bldg
 Thaw R F 303 Ohio Bldg
 Weaver & Andersen 801 1st-Central T Bldg
 Witzeman L A 400 2d Natl Bldg

OFFICE SUPPLIES AND EQUIPMENT

COMMERCIAL OFFICE SUPPLY CO

105 E Market

Foster Office Supply Co 71 W Bowery
 Kolb Fred L Co 90 E Mill
 National Blank Book & Supply Co 36 N Main and 12 E Mill
 Ohio Store Fixture Co 275-279 E Market (See page 131)
 O'Neil M Co 226-260 S Main (See page 68)
 Remington Rand Inc 71 E Mill

OFFICE SUPPLIES AND EQUIPMENT—WHOLESALE

COMMERCIAL OFFICE SUPPLY CO

105 E Market

Federal Paper & Twine Co 180 E Mill (See page 114)
 National Blank Book & Supply Co 36 N Main and 12 E Mill

OIL BURNERS

Akron Oil Heating Co 716 Noble ave

OIL FILTER MFRS

Burt Mfg Co 44 E South

OIL AND GAS PRODUCERS

Federal Oil & Gas Co 109 N Union
 Renner-Delbel Oil & Gas Co 275 N Forge
 Teton Corporation 109 N Union

OIL AND GASOLINE—WHOLESALE

(See also Automobile Service Stations)

Anderson-Prichard Refining Corp 31 N Summit
 Benzoco Inc 800 E Tallmadge ave
 Brite Star Oil Co 569 S Main
 Canfield Oil Co 655 W Wilbeth rd
 Citles Service Oil Co 133 N Summit
 Clerkin Oil Co 177 S Broadway
 Commercial Oil Co 1302 Goodyear blvd
 Dieken J H Oil Co 480 Water (See page 53)
 Duncan Petroleum Co Inc Cuyahoga ext
 Forest Oil Co 1850 E Market (oil only)
 Ligonier Oil Co 125 Beaver
 Marsh Oil Co n s Mogadore rd
 McDowell Oil & Gas Inc Greenwood rd
 National Refining Co 868 E Tallmadge ave
 Pennsylvania Products Co 2277 Mogadore rd
 Pierce C A Oil Co 125 Linnor ave
 Potter J M Oil Co 317 W Exchange
 Pure Oil Co 1027 Hazel
 Shell Petroleum Corp 1725 E Market
 Sinclair Refining Co 987 Hazel
 Standard Oil Co 185 Beaver
 Sun Oil Co 566 Beacon branch bulk station 999 Home
 Swartz Converse Corp 70 and 72 E South and 1547 Water (C F) (See right top corner cards)
 Valvoline Oil Co 1863 E Market
 Wallhaven Inc 1658 W Market

OIL AND GASOLINE—RETAIL

(See Automobile Service Stations)

OIL LANDS

D & S Oil & Gas Co 275 N Forge

OPTICIANS—MFG

American Optical Co 202 United Bldg
 Gracy-Wolf Optical Co 21 S Main
 Grant Optical Co 705 Akron S & L Bldg

OPTOMETRISTS

Davidson P O 9 S Howard
 Fladen s Inc 197 S Main

FREEMAN S J & SON

77 S Howard

Gelsner E R 974 Kenmore blvd
 Grant Optical Co 705 Akron S & L Bldg
 HENRY W J 1026 1st-Central T Bldg

The D. W. KAUFMAN REALTY CO. REALTORS

PHONE HEMlock 8137

AKRON 1933 CITY DIRECTORY

1549

Optometrists Continued

Hose P J 206 S Main
 Interstate Optical Co 303 Flatiron Bldg
 Latta J R 301-303 Flatiron Bldg
 Lies M D 41 E Mill
 Miley C S Optical Co 87 S Main
 Moore R R 147 Portage-trail (C F)
 Moss Louis 5 W Market
 Nair H E 33 N Adolph ave
 Stedman R C 302 Metropolitan Bldg
 Voegtly E M with Henry Shaw Co 115 S Main

ORCHESTRAS

(See Bands and Orchestras)

ORNAMENTAL IRON WORK

Art Metal Works 11 W Market
 Artistic Ornamental Iron Works 617 Miami
ORNAMENTAL IRON WORK CO 929 Sweitzer ave
 (See page 133)

PORTAGE IRON & WIRE CO 1131 Johnston (See page 133)

Stoltzka F J 237 N Adams
 Thomas H L Co 204 Buckeye Bldg (See page 134)

ORTHODONTISTS

Butler F S 629 2d Natl Bldg
 Timmis G C 1024 2d Natl Bldg

OSTEOPATHIC PHYSICIANS

Anderson Lillian H 640 W Market
 Batchelor P F 148 Portage trail (C F)
 Baum J D 483 W Market
 Bebout Esther 704 Akron S & L Bldg
 Racci J P 785 Elma
 Dressler D L E 640 W Market
 Giles H C 2304 3d (C F)
 Harbarger A L 1246 Kenmore blvd
 Houriet C Ehse 729 2d Natl Bldg
 Jay E L 217 W Market
 Patterson J W 1695 W Market
 Sanborn E E 825 1st-Central 1 Bldg
 Sanborn R W 825 1st-Central 2 Bldg
 Skidmore D A 836 2d Natl Bldg
 VanFleet F C 231 W Market
 Webb Alma C 704 Akron S & L Bldg
 Wilkins L O 433 E Market
 Woodward H E 2186 14th S W

OVERALL SUPPLY

Workingmen's Overall Supply Co 825 E Tallmadge

OVERHEAD TRACK MFRS

Cleveland Tramrail 1036 1st-Central T Bldg

OXYGEN

Linde Air Products Co 125 Settlement
 National Oxygen Co 955 Grant (See page 137)
 Pontius K F Co 15 N Union

OYSTERS—WHOLESALE

McCasby Oyster & Fish Co 505 W Exchange

PAINT MFRS

AKRON VARNISH CO, Firestone Parkway (See page 74)
 Pockrandt Paint Mfg Co 14 N Howard

PAINT SPRAY EQUIPMENT

D-P-W CO 71 E Mill (See pages 113 and 136)
 Pockrandt Paint Co 14 N Howard

PAINTERS AND DECORATORS

Armstrong W R 803 N Howard
 Arthur J E 46 W Lowell ave
 Bailey L L 58 Aqueduct
 Balmont John 1844 3d (C F)
 Barr O C 49 Darrow, rd
 Beck L W 375 E Cuyahoga Falls ave (See page 112)
 Beyer T E 1042 Rhodes ave
 Bonto Painting & Decorating Co 975 Marion pl
 Borway H B 1259 East ave
 Brown A C 58 Frances ave
 Chandler R E 706 Upson
 Clark Herbert S Co 393 W Exchange
 Clemm & Costilow 924 Storer ave
 Coburn Alex 999 N Main
 Cook W D 614 Kling
 Cromer A M 1056 Packard dr
 Dawson W J 533 Douglas
 Firestone J J 952 Avon
 Firestone J R 1074 Berwin
 Gacta F P 227 S Balch

Painters and Decorators Continued

Gordon W F 104 Bitman
 Graven D H 486 Rhodes ave
 Gudkunst J S 820 Work dr
 Harris W K 1584 W Exchange
 Hatter W W 568 Stetler ave
 Headley E L 741 Crestview ave,
 Heisler C W 30 Penfield ave
 Hershberger D R 147 N Howard
 Hertzler & Bottomley 2156 Front (C F)
 Hisey H H & Son 1037 Lindsay ave
 Hopkins Eugene 156 S Maple
 Hunter A N 250 Arch
 Hunter J K 87 W Mildred ave
 Jeffries H W & Son 1254 Childs ave
 Jones C S 412 1/2 Dayton
 Keirn A A 1171 Laurel ave
 Kemp J R 2128 7th (C F)
 Klespies Frank 1443 East ave
 Laumann Bros 301 E Exchange
 Lightfoot W L 1150 Florida ave
 Logue F A 2125 10th S W
 Luthé E J 930 N Howard (See page 111)
 McAlarney C C 1293 Burkhardt ave
 McLane Bros 805 Bellevue ave
 McMillen W G 512 Marguerite ave (C F)
 McVicker M J 764 Harrison ave
 Menuetz C D 312 E Cuya Falls ave
 Mirman H R & Co 825 East ave
 Parsons A D 1060 Jefferson ave
 Parsons J F 426 W Cedar
 Peer S H 1321 Burkhardt ave
 Porter N H 159 W Exchange (See right top margins)
 Pyle Frank 162 Emmons ave
 Race H L 2149 9th S W
 Rannels J W 425 Spicer
 Rathbun Bros 418 E South
 Richards D S 908 Delia ave
 Ruffing Wm 135 S Arlington
 Sawders W J 541 Madison ave
 Schoonover L E 1209 Victory
 Stanchiff R E 1106 Big Falls ave
 Stombaugh C C 296 Campbell
 Swinehart F H 337 S Arlington
 Talcott Walter 2036 9th (C F)
 Terry R S 16 W Salome ave
 Turner W D Wall Paper Co 373 S Main and Barber-
 ton O (See left bottom margins)
 VanSickle A H 1122 Collinwood ave
 Walker J Z 304 Fountain
 Walters W W 843 Damon
 Washer H B 563 Woodside dr
 Wiper W S 63 W Lowell ave
 Witman D F 111 Campbell
 Witt C E 786 E Market
 Yale S T 901 Iredell
 Young W C 905 Huron
 Younger F O 500 Sackett ave (C F)

PAINTERS AND PAPERHANGERS SUPPLIES

D-P-W CO 71 E Mill (See pages 113 and 136)
 Hertzler & Bottomley 2156 Front (C F)
 Pan-American Wall Paper & Paint Co of Ohio 479 S
 Main
 Pockrandt Paint Co 14 N Howard
 Pockrandt Wall Paper Co 16 N Howard
 Turner W D Wall Paper Co 373 S Main and Barber-
 ton O, (See left bottom margins)

PAINTS—WHOLESALE

Akron Varnish Co Firestone Parkway (See page 74)
 Cochran John P Co 312 Water
 D-P-W CO 71 E Mill (See pages 113 and 136)
 Hardware & Supply Co 475-535 S High
 Pan-American Wall Paper & Paint Co of Ohio 479 S
 Main
 Pittsburgh Plate Glass Co 101 Lincoln
 Pockrandt Paint Co 14 N Howard
 Pockrandt Paint Mfg Co 14 N Howard

PAINTS, OILS AND VARNISHES

Akron Varnish Co Firestone Parkway (See page 74)
 Al's Stores 307 and 1144 S Main 899 E Market and
 Barberton O (See page 54)
 Botzum Bros Co 787 N Main (See inside front cover)
 Burkan-Mason Co 131 Portage trail (C F) (See page
 87)
 Central Hardware & Factory Supply Co 200 S Main
 Croft Wall Paper & Paint Co 271 S Main (See page
 136)
 D-P-W CO 71 E Mill (See pages 113 and 136)
 Dettling Bros 43 E Market
 East, Akron Hardware Co 990 E Market

ICE Order from THE CITY ICE & COAL CO.

PURE ICE, HOTFYR COAL. Phone BLackstone 7134

1550

BURCH DIRECTORY CO'S

Paints Oils and Varnishes Continued
 Falls Hardware Co 2209 Front (C F)
 Five Points Hardware Co 389 S Maple
 Griesinger A Co Inc 1063 S High
 Gross John Hardware Co 323 S Main
 Hardware & Supply Co 475-536 S High
 Hertzler & Bottomley 2166 Front (C F)
 Horning Lumber Co 723 E Tallmadge ave and 127 W Market
 Hower Co 974 E Market (See page 70)
 Lintner C J Paint & Hardware 2262 East ave
 Mell M M Co 43 N Case ave (See page 60)
 Morgan-Nesbitt Hardware Co 37 W Bowery
 Murphy Lumber & Hardware Co 760 Moon
 Nees F A 68 E Cuya Falls ave
 Non-Parcel Paint Co 1492 S Main
 O Nell M Co 226-250 S Main (See page 68)
 Owry Bros 536 W Bowery
 Pan-American Wall Paper & Paint Co-of Ohio 479 S Main
 Patterson Hardware & Electric Co 1463-1465 Aster
 Pfarr & Hobart Co 44 E Exchange
 Pockrandt Paint Co 116 N Howard
 Portlake Paint Inc 20 E Cedar
 Progress Paint Co-26 N High
 Sears Roebuck & Co 265 S Main
 South Akron Hardware Co 1075 S Main
 Thompson-Marsh Co 1354 E Market and 644 Canton road
 Turner W D Wall Paper Co 373 S Main and Barberton O (See left bottom margins)
 Wakenman S C Paint Stores Co 371 S Main
 Weekes F H Lumber & Coal Co 44 W State (See page 97)
 Wright W E Co 451 S Main 877 E Exchange 1452 Kenmore blvd s s Conley rd w s N Hawkins ave 2511 Bailey rd (C F) and Barberton O (See back cover)
 Yocono Dominic 112 E Exchange
 Yoho & Hooker Akron Co 669 E Exchange

PANTS MFRS

Akron Custom Pants Co 364 S Main

PAPER—WHOLESALE

Alling & Cory Co 26 Cherry
 Bollinger Paper Co 286 Sherman
 Cleveland Paper Co 1103 Akron S & L Bldg
 Federal Paper & Twine Co 180 E Mill (See page 114)
 General Paper & Notion Co 2137 Front (C F)
 Millcraft Paper Co 31 N Summit
 Rohner Paper Co 763 S High (See page 114)
 Union Paper & Twine Co 31 N Summit
 Whitaker Paper Co 100 Beech

PAPER BOX BOARDS

Queen City Paper Co 1033 2d Natl Bldg

PAPER BOX DEALERS

Richardson Co 234 Medford Bldg

PAPER BOX MFRS

Akron Paper Products Inc 338 S Main
 Falls Paper Box Co 2334 Vincent (C F)
 Portage Paper Box Co Inc 482 S High

PAPER DEALFRS—SCRAP

Akron Industrial Salvage Co 936 Hazel (See page 124)
 Medvinsky Waste Paper Co 260 S Forge

PAPFR MFRS

Munroe Falls Paper Co w s Munroe Falls rd (M F)
 Phillips Thos Co 23 W Exchange
 Walsh Paper Co 1901 Water (C F) (See page 113)

PAPER MILL MACHINERY MFRS

Biggs Boiler Works Co 1007 Bank

PAPER AND PAPER BAGS—WHOLESALE

Central Ohio Paper Co, Medford Bldg
 Federal Paper & Twine Co 180 E Mill (See page 114)
 Petrequin Paper Co 202 Medford Bldg
 Rohner Paper Co 763 S High (See page 114)

PAPER RULERS

Akron Trade Ruling Co 66 Cherry
 Craftsman Printing Co 161 W Exchange
 Imperial Printing Co 209 1/2 Water (See page 118)

PAPER SACK MFRS

Phillips Thos Co 23 W Exchange

PAPER TOWELS

Federal Paper & Twine Co 180 E Mill (See page 114)
 Rohner Paper Co 763 S High (See page 114)

PAPERHANGERS

(See Painters and Decorators)

PARCEL DELIVERY

Akron Parcel Delivery Inc 597 S Main (See page 114)
 Rogers Parcel Service 76 S Canal (See page 114)

PARTITION MFRS—STEEL AND WOOD

Globe-Wernike Co 1036 1st-Central T Bldg

PATENT ATTORNEYS

Crossan J R 313 Ohio Bldg
 ELY & BARROW 2501-2509 1st-Central T Bldg (See page 115)
 Pierson R M 1110 Akron S & L Bldg
 Shannon F E 425 2d Natl Bldg

PATTERN AND MODEL MAKERS

ADAMSON MACHINE CO 730 Carroll (See page 98)
 AKRON EQUIPMENT CO cor E Exchange and Annadale ave (See page 101)
 Akron Pattern Works 415 Wheeler lane (See page 115)
 AKRON STANDARD MOLD CO 1624 Englewood ave (See page 99)
 Darkow L C & Son Inc 70 E Miller ave (See page 102)

Freitag R H Mfrs Co 1006 Grant (See page 102)
 Mechanical Mold & Machine Co 962 S High
 National Rubber Machinery Co 917 Sweitzer ave (See page 100)
 Pfahl Gauge & Mfg Co 85 E Voris (See pages 102 and 105)
 State Foundry & Pattern Co 90 Ellnor ave (See page 81)
 Summit Mold & Machine Co 1022 S High (See page 103)

PAVING BRICK MFRS

Windsor Brick & Supply Co 1011 Grant (See page 60)

PAWN BROKERS

Federal Loan Office 1142 S Main
 Mutual Loan Co 405 S Main
 Myer s Loan Office Inc 13 N Howard
 Peoples Loan Office 279 S Main
 Reliable Loan Co 19 N Howard
 Reiser Solomon 311 S Main
 Standard Loan Co 49 S Main
 Summit Loan Office 25 N Howard

PEANUT ROASTERS

O Neal Fred 1013 N Main

PET STORES

Akron Pet Shop & Bird Store 33 N Howard
 Dettling Bros 43 E Market
 Williams Bird & Flower Shop 660 S Main

PHARMACEUTICAL MFRS

Atlas Laboratories 59 W Bowery

PHONOGRAPHS AND RECORDS

Kratz Piano Co 29 S Howard
 O Nell M Co 226-250 S Main (See page 68)
 POLSKY A CO 235 S Main (See page 69)
 Smith Alden B Co 73 E Mill

PHONOGRAPH REPAIRING

Akron Phonograph Repair Co 674 E Cuya Falls ave

PHOTO ENGRAVERS

Akron Engraving Co 332 S High (See page 75)
 Portage Engraving Co 351 S High (See page 75)

PHOTOGRAPHERS

AKRON ENGRAVING CO 332 S High (Commercial) (See page 75)
 Bair R C 769 1/2 N Main (Commercial)
 Brooke F T 200 Peoples Bank Bldg (Commercial)
 Eastman Studio 315 S Main
 Eichelberger Lulu D 177 L Cuya Falls ave
 General Pictures & Supplies Inc 181 E Exchange (Commercial)
 Gibbs Edith P 699 Roselawn ave
 Goddard Mrs Mabelie A 700 Flatiron Bldg
 Gysin Wm 1102 Akron S & L Bldg

THE AKRON GENERAL INSURANCE AGENCY COMPANY

174 South Main Street, HEmlock 5191 FIDELITY AND SURETY BONDS

Photographers Continued
 Hawkins & Cook 81 Nickel
HITCHCOCK-BORK STUDIO 2 S Howard
 Householder J C 387 Westwood pl
 James Photo Studio 211 S Main
 Louvre Inc Kelth Palace Arcade
 Ohio Art Studio 29 1/2 S Main
 O Neil M Co 226-250 S Main (See page 68)
 Peck s Studio 86 S Howard
 Photo Laboratories n s Midway (Commercial)
 Pongracz Anton 702 S Main
 Portage Engraving Co 351 S High (Commercial)
 (See page 75)
 Pugh G L 430 Drexel ave
 Quality Photo Shop 179 Oakdale ave
 Royal Photo Studio 546 Talbot ave
 Stivas E B 253 1/2 S Main
 Suddarth A C 128 S Main
 Syx s Studio 272 1/2 S Main
 Thornton L O 1 N Main
 Weltzel Conrad 801 S Main

PHOTOGRAPHIC FILM DEVELOPERS
 Kime & Bonebrake 1093 S Main
 Laube Bros 778 S Main
PEOPLES SERVICE DRUG STORES Inc
 117 E Mill and branches (See left top margins)
 Pockrandt Photo Supply Co 16 N Howard

PHOTOGRAPHIC SUPPLIES
 Allen's Kodak Shoppe 107 S Main
 Bechtel's Pharmacy 850 W Exchange
 Buckeye Cycle Co 65 E Mill
 Collins Pharmacy 298 Wildwood ave
 DeHart Pharmacy 13 E Cuya Falls ave
 Dutt Drug Co 7 E Exchange (See page 70)
 Konkel & Schlosser 619 N Howard
 McDowell's Pharmacy 980 Kenmore blvd
 Metzger's Photo Supply Co 1091 S Main
 Moore S L 191 Roswell
 O'Neil M Co 226-250 S Main (See page 68)

PEOPLES SERVICE DRUG STORES Inc
 117 E Mill and branches (See left top margins)
 Pockrandt Photo Supply Co 16 N Howard
 Rutledge Drug Co 330 F Exchange and branches
 Schmidt's Pharmacy 777 N Main
 Stein's Pharmacy 567 Grant and branches

PHOTOGRAPHIC SUPPLIES—WHOLESALE
METZGER'S PHOTO SUPPLY CO
 1091 S Main
 Pockrandt Photo Supply Co 16 N Howard

PHYSICIANS SUPPLIES
 Akron Pharmacy Co cor Main and Market
 Bowman Bros Drug Co 276 S Main
 Collins Drug Co 135 S Main (See page 70)
 Dutt Drug Co 7 E Exchange (See page 70)

PHYSICIANS AND SURGEONS
 Adams P R 768 1/2 N Main
 Alexander H B 290 E Exchange
 Allen O P 253 E Tallmadge ave
 Allison R T 1119 2d Natl Bldg
 Alspach E Z 673 Kenmore blvd
 Amos R E 812 Akron S & L Bldg
 Arapakis P Z 706 Peoples Bank Bldg
 Averell L L 681 N Howard
 Ayres F F 1765 W Market
 Bailey P W 751 Copley rd
 Bair C H 1004 E Market
 Bakos John 1121 S Main
 Banker E C 708 United Bldg (Surgeon)
 Baremore H R jr 711 2d Natl Bldg
 Barnwell Roy 2150 Front (C F)
 Barrett S B 211 S Arlington
 Baskin C L 600 2d Natl Bldg (Diseases of the skin)

Physicians and Surgeons Continued
 Beatty C L 363 S Arlington
 Bissell F C 334 2d Natl Bldg
 Black G E 812 Akron S & L Bldg
 Blass H E 214 Ohio Bldg
 Blower J G 1610 1st-Central T Bldg (Surgeon)
 Bly F H 1079 W Exchange
 Bohm A E 816 2d Natl Bldg
 Bossart M F 767 1/2 N Main
 Bottsford L E 535 2d Natl Bldg
 Bowlen J J 380 E Exchange
 Bowman D S 345 Crosby
 Brady C F 714 N Main
 Breckenridge R A 149 Portage trail (C F)
 Brennan D C 189 W Market
 Breyfogle E W 777 E Buchtel ave
 Brickwede J L 1099 S Main
 Briscoe H A 469 Wooster ave
 Brown L E 1129 2d Natl Bldg (eye ear, nose and throat)
 Brown Ray 1015 2d Natl Bldg
 Burgner E W 1092 S Main
 Caldwell O A 3 Coodyear blvd
 Campbell G M 507 Peoples Bank Bldg
 Canter J M 649 Kenmore blvd
 Case C J 637 1st Central T Bldg
 Cauble W C 400 Brooklands
 Cauffield E J 403 Akron S & L Bldg
 Chaney O J 808 W Bowery
 Chase W S 511 Ohio Bldg
 Clark C M 303 Ohio Bldg (eye ear nose throat and radium therapy)
 Cleaver J V 324 2d Natl Bldg
 Conger S B 625 2d Natl Bldg
 Conton J J 120 Portage trail (C F)
 Conn H R 420 2d Natl Bldg (Surgeon)
 Cook F H 701 2d Natl Bldg
 Crafts M B 327 Ohio Bldg
 Cunningham J T 714 N Main
 Daniels D D 804 F Exchange
 Davidson H S Mayflower Hotel
 Davis A E 601 Peoples Bank Bldg
 Davis D W 1405 Goodyear blvd
 Davis P A 985 E Market
 Davis R Q 1004 E Market
 Devany A J 621 Ohio Bldg
 Dixon C A 915 2d Natl Bldg
 Dixon F W 349 Wooster ave
 Dixon W W 756 E Buchtel ave
 Doran P C 908 2d Natl Bldg
 Dornier A F 919 2d Natl Bldg
 Drury R F 936 2d Natl Bldg
 Dunderman F V 298 Wildwood ave
 Dyson E B 307-309 2d Natl Bldg
 Eberhard L R C 408 Ohio Bldg
 Eisenberg S H 1096 S Main
 Errington A F 1488 E Market
 Etienne R F 648 N Main
 Evans J T 1505 1/2 Aster ave
 Ewers F A 30 Central Office Bldg
 Ferguson G A 1129 2d Natl Bldg (eye ear, nose and throat)
 Foltz E B 58 S Broadway
 Franks A H 507 Peoples Bank Bldg
 Franks C H 507 Peoples Bank Bldg (Surgeon)
 Freeman E A 817 2d Natl Bldg
 Friedman R S 525 2d Natl Bldg
 Fuetterer Mrs Ethel K 1720 9th (C F)
 Fulton J F 906 S Main
 Fulton W E 906 S Main
 Gake J G 716 2d Natl Bldg
 Gallagher W E 1092 S Main
 Gammage F V 375 S Maple (eye ear, nose and throat)
 Geraciotti T N 512 United Bldg
 Gibans M J 314 2d Natl Bldg
 Gillespie B H 604 and 605 Peoples Bank Bldg
 Glass D I 150 S Howard
 Goetz J P 469 Wooster ave
 Gordon H J 536 2d Natl Bldg
 Graham S H 840 Peerless ave
 Greenfield Stephen 390 E South
 Gregg R A 754 S Main
 Griffin J G 325 2d Natl Bldg
 Groom H E 407 2d Natl Bldg
 Grosvenor F B 143 Portage trail (C F)
 Grubb E W 982 E Market
 Guthrie G C 2142 Front (C F)
 Hamilton G W 1020 1/2 Kenmore blvd
 Harrington K H 306 Peoples Bank Bldg (Surgeon)
 Hassenflue J W 307 Ohio Bldg
 Hawthorne D E 410 Akron S & L Bldg
 Hayden J D 776 N Main
 Hayes Oscar 59 W Bowery



Physicians and Surgeons Continued

Held C E 307-309 2d Natl Bldg
 Heller G H 270 E South
 Henderson J F 1269 Kenmore blvd
 Herring Carrie A 410 Peoples Bank Bldg
 Herwig T C G 1133 2d Natl Bldg
 Hewgill J C 924 Kenmore blvd
 Hildreth B H 363 S Arlington
 Hill C T 600 Schiller ave
 Hogue W L Jr 623 1st-Central T Bldg
 Hollingsworth T D 310 and 311 Peoples Bank Bldg
 Houghton I L 314 United Bldg
 House/ J L 129 Portage trail (C F)
 Howell J S 350 S Main
 Hoyer A M 503 United Bldg
 Hoyt W A 428 Ohio Bldg
 Jasinski I E 235 E Glenwood ave
 Jelm C E 315 Ohio Bldg
 Jenkins W I 1093 S Main
 Johnson F A 466 Akron S & L Bldg
 Johnson L R 73 N Howard
 Johnston W M 1718 1st-Central T Bldg
 Johnston W M 205 Metropolitan Bldg
 Jolley R F 503 2d Natl Bldg
 Jones A W 408 2d Natl Bldg
 Kalmon M M 430 Wooster ave
 Keeley A J 512 Ohio Bldg
 Keller D C 2209 Front (C F)
 Kent C H 314 Ohio Bldg
 Keyes F G 2170 Front (C F)
 Kilway W P 301 United Bldg
 Knapp R O 1084 S Main
 Kneale W E 140 Rhodes ave
 Kohler A A 408-410 Ohio Bldg
 Kofinsky Esther 437 2d Natl Bldg
 Kramer J G 535 2d Natl Bldg
 Kroeger C W 739 Sumner
 Kun/ Frank 301 Peoples Bank Bldg
 LaCamera Joseph 771 1/2 N Main
 Lemmon J G 1018 2d Natl Bldg
 Lemmon R M 1004 E Market
 Lerch C A 60 McNaughton
 Leslie F G 11 E Market
 Lewis C R 11 1/2 N Howard
LEWIS FREDERICK L specializing in rectal dis-
 eases 909 Akron S & L Bldg, Phone JE-9623
 Logan G M 303 2d Natl Bldg
 Long C N 1390 Goodyear blvd
 Lowen Armin 634 S Main
 Lucas G A 595 Canton rd
 Luce R V 511 Ohio Bldg
 Lyon E S 1718 1st-Central T Bldg
 Lyon W D 101 S Balch
 Malloy V C 302 2d Natl Bldg
 Martin C I 1979 Manchester rd
 Mather E L 606 Metropolitan Bldg (eye ear, nose
 and throat)
 Mathias D F 819 1st Central T Bldg (eye ear nose
 and throat)
 McClelland A O 7 S Howard
 McClelland J C 363 S Arlington
 McCorkle W E 938 1/2 Kenmore blvd (Surgeon)
 McCormick A S 115 N Portage path
 McCormish C T 304 Korach Bldg
 McCoy S D 402 and 403 Peoples Bank Bldg
 McEvitt J L 1376 Goodyear blvd
 McKay R H 321 2d Natl Bldg (Surgery and Gynecol-
 ogy)
 McMaster S E 504 Ohio Bldg
 Meek H G 378 S Maple
 Michaels S J 282 W Thornton
 Miller B E 153 1/2 E Exchange
 Miller J F 328 E South
 Miller M D 7 E Exchange
 Miller M M 363 S Arlington
 Miller Noah 195 W Market (diseases of infancy and
 childhood)
 Miller Saml 735 2d Natl Bldg
 Monnig J E 908 2d Natl Bldg
 Moore T K 901 2d Natl Bldg (eye, ear nose and
 throat)
 Morgan D H 412 Ohio Bldg (nervous and mental
 diseases)
 Morgan M C 912 S Main
 Morgenroth-Simon 501 Metropolitan Bldg
 Murphy F B 502 Peoples Bank Bldg
 Murphy T J 510 Akron S & L Bldg
 Musser H H 420 2d Natl Bldg (Surgeon)
 Myers C E 180 E Exchange
 Newton C R 320 2d Natl Bldg
 Nohe C C 814 2d Natl Bldg
 Olin J M 2758 Hudson dr (C F)
 Ormond A P 103 E Kent rd (Stow)

Physicians and Surgeons Continued

Orton J J 29 E Cuya Falls ave
 Palmer G A 623 1st-Central T Bldg
 Parke G K 375 S Maple
 Parks W A 626 2d Natl Bldg
 Pettet E J 121 Portage trail (C F)
 Pickard E C 140 W Kent rd (Stow)
 Pierson M J 933 2d Natl Bldg
 Pinkerton C C 435 2d Natl Bldg
 Pinkerton R E 435 2d Natl Bldg
 Pond Dallas 1228 Kenmore blvd
 Pond J W 775 1/2 S Arlington
 Rampona J R 604 Metropolitan Bldg
 Rankin F M 823 1st-Central T Bldg
 Read F F 335 2d Natl Bldg
 Read F K 800 N Howard
 Rechsteiner W R 794 N Main
 Reed H W 308 Korach Bldg (Urology and genital
 diseases)
 Repasky John 638 Kenmore blvd
 Riddle B N 10 1/2 N Howard
 Robert W C 375 S Maple
 Roberts F B 812 Akron S & L Bldg
 Robinson A S 1018 2d Natl Bldg
 Rockwell G W 707 2d Natl Bldg
 Rogoff H M 911 1/2 S Main
 Root J C 489 E South
 Ross R L 478 E Exchange
 Rowland Albert 378 S Maple
 Russell F P 729 E Market
 Sauvageot J P 527 2d Natl Bldg
 Searl H A 139 Portage trail (C F)
 Seidel U D 925 2d Natl Bldg
 Selkel G R 3523 W Market
 Seiler J H 850 Brittain rd
 Sharp H V 1024 2d Natl Bldg
 Shoemaker J R 145 Portage trail (C F)
 Simms Mrs Hazel P 51 Central Office Bldg
 Simms Robt 51 Central Office Bldg
 Skeels E T 815 S Main
 Smith F A 205 Metropolitan Bldg
 Smith H M 305 Everett Bldg
 Smith J D 2102 1st-Central T Bldg (Surgeon)
 Smith R H 928 1/2 Natl Bldg (Rectal Diseases)
 Soldano F P 253 E Tallmadge ave
 Sours B O 371 S Arlington
 Spindler A R 519 S Arlington
 Springer J E 408 and 409 Peoples Bank Bldg (eye
 ear nose and throat)
 Stauffer G W 984 1/2 Market
 Steiner F W 836 2d Natl Bldg
 Steinke C R 1027 2d Natl Bldg (Surgeon)
 Stoneburner W F 61 Jewett
 Strawbridge F H 6 1/2 N Howard
 Thaw R F 303 Ohio Bldg (eye ear nose and throat)
 Thomas L I 509 Peoples Bank Bldg
 Thurston B L 68 1/2 N Main
 Traul A D 710 Peoples Bank Bldg
TUBMAN T H 407 United Bldg
 Tuholcke M C 719 1st-Central T Bldg
 Ulrich J M 19 1/2 W Market (diseases of infancy and
 childhood)
 Updegraff C E 818 2d Natl Bldg
 VanderHulse J A 1001 E Market
 VanSise J W 2224 Front (C F)
 Vernon G V 429 E Market
 Vloran R L 208 Flatiron Bldg
 Vivian R P 1541 Brown
 Walker E N 652 Canton rd
 Way K D 504 Ohio Bldg
 Weaver & Andersen 801 1st-Central T Bldg
 Weber J H 1027 2d Natl Bldg (Surgeon)
 Weeks E A 606 Metropolitan Bldg
 Weiss J P 658 W Thornton
 Weller J N 1018 2d Natl Bldg
 Werner H R 402 and 403 Peoples Bank Bldg
 Werner R G 1119 2d Natl Bldg (Obstetrics and
 Gynecology)
 Wharton C F 612 United Bldg
 Wharton L E 794 N Main
 Whigam E B 627 2d Natl Bldg
 White W H 410 Everett Bldg
 Witzeman L A 400 2d Natl Bldg (eye ear nose and
 throat)
 Woodbury H E 1120 S Main
 Workman T W 744 Wooster ave
 Wright A B 311 Akron S & L Bldg
 Wright S StJ 46 Kuder ave
 Yoder A A 328 2d Natl Bldg
 Zeller H R 730 E Market
 Zervos A S 5 1/2 W Market

THEODORE ST. GERMAIN REALTY CO. "Our Customers get the Bargains"

308-311 Ohio Building

Phones Blackstone 9118, 9119 and 9110

"Our Customers
get the Bargains"

AKRON 1933 CITY DIRECTORY

1553

PHYSIO THERAPISTS

Akron Bionic Clinic 666 E Buchtel ave
McClenathen C I 666 E Buchtel ave
Smith W H 121 Portage trail (C F)

PIANO DEALERS

Brownell Piano & Music Co 74 E Mill
Fairchild Bertha B 83 N Union
Harbaugh B F Co 175 E Market
Kenmore Music Co 940 Florida ave
Kratz Fano Co 29 S Howard
Mitten C A Co 112 S High
O Neil M Co 226-250 S Main (See page 68)
Ott Piano Co 190 W Market
Peoples Outfitting Co 47 S Howard
Smith Alden B Co 73 E Mill
Waltham Piano Co 33 S Howard

PIANO MOVING

(See also Moving Vans)
Harbaugh B F Co 175 E Market
Peck W J 467 Spicer (See page 110)
Snow Bros 404 Bacon ave (See page 111)

PIANO RENTING

Harbaugh B F Co 175 E Market

PIANO TUNERS

Bacher H K 359 E Crosier
Birney D O 37 Aqueduct
Camp I L 402 Woodland ave
Dixon P L 1502 Brown
Frinkley F E 520 Carpenter
Harbaugh B F Co 175 E Market
Kratz Piano Co 29 S Howard
Lewis J H 1004 Chester ave
Mumaw H H 1016 MtVernon ave
Riley Arthur 82 Bachtel ave
Yerion S B 902 N Main

PICTURES AND FRAMES

O Neil M Co 226-250 S Main (See page 68)
Rademaker s Art Store 21 S Howard
Yeager C H Co 56-70 S Main and 55-65 S Howard
(See page 69)

PILE DRIVING

Carmichael Construction Co 148 E Miller ave (See
left top margins and front cover)

PIPE AND FITTINGS

Akron Pump & Supply Co 60 Cherry (See page 118)
Hardware & Supply Co 475-536 S High
Nees F A 68 E Cuya Falls ave
Pierce Butler & Pierce Mfg Corp 211-215 S Broad-
way (See page 75)
Standard Sanitary Mfg Co 399 S High

PIPE LINE CONSTRUCTION

United District Heating Inc 60 Cherry

PLANING MILLS

(See Mill Work)

PLASTERERS

(See Contractors Plastering)

PLATING AND POLISHING

Akron Lamp Co 600 S High (See page 1)
Akron-Selle Co cor S High and E Chestnut (See page
105)
City Electroplating Works 45 Furnace
Hale E O 47 W Market

PLUMBERS

Ahern J P 630 Villa ave
Akron Plumbing & Heating Co 131 Oak Park dr
Bachmann Plumbing & Heating Co rear 812 Copley
road
Bause A N 847 Fess ave
Beaver Plumbing & Heating Co 345 E Exchange
Behncke Jacob 708 Rhodes ave
Bishop & Merzweiler 586 Noah ave
Blowers Plumbing & Heating Co 647 W Bowery
Borntraeger A G 940 Whittler ave
Brigge M B 896 Valdes ave
Bright H P 409 Pearl
Brown K J 11 Arch
Bryant J L 141 Good
Buckeye Plumbing & Heating Co 161 W Market
Burmeister H R 208 Williamson rd (Stow)

Plumbers Continued

CAHILL H P PLUMBING CO

14 S Canal

Dalley John 1846 5th (C F)

DAUNTLESS PLUMBING & ELECTRIC CO

18-22 E State (See left top margins)

Davis H M 2172 11th S W
Davis S D 494 Gage
Denning W A 679 N Main
Ewerth O H 658 Allyn
Fagan J C 342 Earl ct
Flickinger David 158 Hlwood ave (Stow)
Forbs Stanford Co 756 Upson
Fuetterer E E 988 Peerless ave
Gaylord B A 1089 Lexington ave
Glancy C E 90 Lake
Greene A T 126 Cole ave
Hall N M 267 W South
Harrison W H 837 Avon
Hillrich Joseph 351 W Thornton
Hoffman Oliver 740 N Howard
Kahn C H 473 Rhodes ave
Kastens E F 116 E Graham rd (Stow)
Keystone Plumbing & Heating Co 620 W Bowery
Kirn & Shuman Plumbing & Heating Co 366 S Broad-
way (See page 116)
Klein J C 869 Storer ave
Koch Mrs Mary L 779 Work dr
Koltnow Saml 248 Beaver
Kracker A G 894 Iona ave
Kraus Plumbing & Heating Co 32 Ash and 2217
Front (C F)
Krebs Lloyd 2200 22d S W
LaFever Plumbing & Heating Co rear 834 Mallison
Landis C E 2225 Oakwood dr (C F)
Lee Alfred 662 N Main
Lee Chas A Plumbing Co rear 914 Florida ave
Lefter Jordan 48 N Howard
Limbirt H W 848 Princeton
Lodata Louis 642 Sherman
McGowan J B 424 Water
McGuckin W J 206 Myrtle pl
McKeever A K 712 Notre Dame ave (C F)
McMillen Plumbing & Heating Co 872 N Main
Middleton Plumbing Co 25 N Canal
Morgan Chas 831 Dayton
Morgan P J 454 S Arlington
Ohio Plumbing & Heating Co 250 E South
Orr C C 16 W Thornton (See page 116)
Patterson F S 122 May ave (C F)
Patterson J I 85 McNaughton
Patterson P H 8 S Arlington
Patterson Russell E Plumbing & Heating Co 1035
Sweetzer ave
Peoples Plumbing & Heating Co 239 E South
Petsche Joseph 128 E Thornton
Pitsch-Nilles Heating Co 140 Cross
Rauckhorst G A 133 Westover dr
Reed R J 1080 Brown
Ruch Bros 54 E Exchange
Ruch L D 66 Russell ave
Sanitary Plumbing & Heating 2332 13th S W
Smith W B Plumbing Co 24 Hurlburt ave
Souers W B 337 Wheeler
Stadtmiller F A 1163 Edison ave
Steck J D 2617 Albrecht ave
Steigner-Koch Co 99 W Market (See page 116)
Superior Heating & Plumbing Co 46 N Case ave
Swain D L 1109 Cordova ave
Tausch Fred J Co 1674 State rd (C F)
Taylor G L 138 Byers ave
Thorpe Aylmer 247 Ira ave
Truscott E H 1310, Sherman
Ulrich J F 894 Work dr
Wall C L 23 Grand ave
Whatmough D A 1481 Kenmore blvd
Wiese G F 1083 Schumacher ave
Wilshire Plumbing & Heating Co 1035 Sweetzer ave
(See page 115)
Woolcock R T 521 W Exchange
Zeller F G 2443 Front (C F)
Zindle Plumbing & Heating Co Inc 1055 S Main

TAWNEY'S ICE CREAM COSTS WONDERFUL NO MORE

1554

BURCH DIRECTORY CO'S

PLUMBERS COMPOUND MFRS

Edgecombe Co 1828 2d (C F)

PLUMBERS SUPPLIES—WHOLESALE

Akron Pump & Supply Co 60 Cherry (See page 118)
Consumers Wholesale Plumbing Supply Co Inc 864 S Main

Hardware & Supply Co 475-535 S High
Koller Bros Co 324 S Main
Kraus Plumbing Supply Co 92 Ash and 2217 Front (C F)

Pierce Butler & Pierce Mfg Corp 211-215 S Broadway (See page 75)

Rivitz Chas & Co Inc 243 Furnace'
Standard Sanitary Mfg Co 999 S High
Thompson-Marsh Co 1354 E Market and 644 Canton road

POLISH MFRS

American Chemical Co 1 Doyle et
Buckeye Chemical Co rear 17 E Bartses

PORTRAIT PAINTER

Fuller Minnie Ccruia 646 Hazel

POTATO CHIP MFRS

Akron Saratoga Chip Co 1726 Last ave
O K Potato Chip Co 906 Florida ave
Salem Mfg & Specialty Co 171 E South

POTTERIES

(See Stoneware Mfrs)

POTTERY DEALER

Whipple H E s s W Market

POULTRY DEALERS

Akron Poultry Co 442 Wooster ave
American Poultry Co 565 W Bowers
Aster Cash Markets Co 124 S Main 1166 Grant 236 E Tallmadge ave 804 Lovers lane 7 N Arlington, 638 Canton rd 1077 W Exchange 509 Eastland ave 1479 Aster ave 141 E Cuyahoga Falls ave 132 W Bowers 760 S Arlington 149 Brittain rd 2174 Front (C F) 1675 State rd (C F)

Bauman Michael 625 Wingerter
Bruens Co 1406 Sackett ave (C F)
Buckeye Poultry & Fruit Co 406 Wooster ave
Burns C D 7 N Valley
Candellieri Nick 273 N Howard
Case Poultry & Egg Co 449 Wooster ave
City Poultry & Egg Market 2020 Front (C F)
Cochran T W 994 Kenmore blvd
Cohen Saml 407 Wooster ave
Country Club Poultry Farm 1257 Grant
Falls Poultry Market 2241 Front (C F)
Foote & Roseman 785 S Arlington
Funks Poultry Co 300 D Exchange
Goelz P A 2110 S Main
Griffa A A 2172 Mogadore rd
Killarnes Hills Poultry Farm office 816 E Market
Main Poultry Co 95 N Main
McNasby Sea Food Market 505 W l xchange
Minor Marion 263 N Howard
Mirman S N 413 W Market
Musci Paul 497 Cuyahoga
Naher & DeHaven 838 W Exchange
New York Poultry & Egg Co 449 Wooster ave
Ohio Poultry Market 70 N Howard
Palmer Angelo rear 821 Grant
Parlinden John 133 N Case ave
Peoples Poultry Co 813 S Arlington
Polstein D Co 519 W Exchange
Portage Poultry Co 39 N Howard
Shellhorn Poultry Co 209 E South
South Main Poultry 691 S Main
Summit Poultry Market 453 D South
Vineguerra Mike 324 B Cuya Falls ave

POULTRY DEALERS—WHOLESALE

Aster Cash Markets Co 124 S Main
McNasby Oyster & Fish Co 505 W Exchange'

POULTRY FOOD MFRS

Duncan Products Co Cuyahoga ext

POULTRY SUPPLIES

Botzum Bros Co 787 \ Main (See inside front cover)
Burgan-Mason Co 131 Portage trail (C F) (see page 87)

Detting Bros 43 J Market
Griffa A A 2172 Mogadore rd

Poultry Supplies Continued

Mell M M Co 43 N Case ave (See page 60)
Sours F H & Sons 2106 Manchester rd (See page 60)

Steigner Milling & Supply Co 123 Portage trail E (C F)

Stuver Bros Co 1564 Kenmore blvd and Barberton O
Wright W E Co 451 S Main 877 E Exchange 1452 Kenmore blvd s s Copley rd w s N Hawkins ave 2511 Bailey rd (C F) and Barberton O (See back cover)

POWDERED COPPER MFRS

General Metals Powder Co 31 W Market

POWER COMPANY

(See Electric Light and Power)

POWER PLANT EQUIPMENT DEALERS

Wilson L C 418 2d Natl Bldg

POWER SHOVEL MFRS

Star Drilling Machine Co 475 Washington

PRETZEL BAKERS

Gerberich Pretzel Co rear 431 Power

PRINTERS—BOOK AND COMMERCIAL

Acme Print Shop 477 Spicer
Akron Eagle Printing Co 31 W Market
Akron-Portage Printing Co 31 W Market
Akron Progressive Printing Co 381 Wooster ave
American Printing & Publishing Co 924 E Market
Austin Print Works Co 34 Cherry (See page 117)
Barr Ralph W Printing Co 330 W Exchange
Beringer Printing Co 31 W Market
Hork E W Printing Co 474 S High (See page 117)
Brennan Co 62 S Canal
Carroll Printing Co 322 Buckeye
Caston Press 298 D Cuya Falls ave
Columbla Printing Co 31 W Market
Commercial Ptg & Litho Co 47-55 W Exchange
Craftsman Printing Co 161 W Exchange
Cuyahoga Print Shop 2783 Front (C F)
Danner Press Inc 37 N High
Davis Alex 217 Bluff
Evans Opie 120 N Howard
Exchange Printing Co 924 S High
Farrell Printing Co 376 Beth
Gerren W F 503 Munroe Falls ave (C F)
Haber J W 693 Raymond
Imperial Printing Co 2094 Water (See page 118)
Jackson Geo C Printing Co 200 Crescent dr
Kenmore Print Shop 2164 15th S W
Kolb Fred L Co 90 E Mill
Kramer-Schonacker Printing Co 23 and 25 Elinor ave
Lewis A T 647 Crosby
Lincoln Printing Co 2065 E Market
Long Frank 173 Lake
Monarch Printing Co 8 Aqueduct
Nealer Printing Co 640 N Main
Nygoon & Co 31 W Market
Ohio Advertising Co 90 Ash
Olson s Print Shop 488 Wooster ave
Orth F W Co 2015 2d (C F) (See page 118)
Peerless Press 66 Cherry
Personal Print Shop 2226 5th S W
Quality Printing Co 66 Cherry
Reapp R J Printing Co 332 S High
Reliable Press 700 Wooster ave
Rubber City Printery rear 710 Kilng
Schlauch E G rear 637 Wooster ave
Schueneman Printing Co 18 N High
Service Printing Co 31 W Market
Star Printing Co 18 Kirkwood et
Stephens H C Printing Co 31 W Market
Sterchi Edward 71 Ira ave
Summer Printing Co 602 Summer
Superior Printing & Lithographing Co, 110 N Union (See page 117)
Thompson-Wegle Printing Co 1968 Inglewood ave
Vogue Printing Co 8 Portage tr E (C F)
Wade C E 478 Dorchester rd
Willtrout J O Printing Co 727 Grant
Woods Letter Service 31 N Summit
Young Joseph C Co 729 S Main (See page 118)

PRINTING INK MFRS

Union Printing Ink Co 1931 S High

PRINTING PLATE MFRS

Akron Engraving Co 332 S High (See page 75)
Portage Engraving Co 361 S High (See page 75)

THE EVANS AGENCY CO. General Insurance
95 South Howard Street Corner Mill Street



CHARVOZ SALES, Inc. "Roll of Honor"

275 East Market St. Phone JEFFERSON 3141

AKRON 1933 CITY DIRECTORY

1555

PRODUCE—RETAIL

Abood Amella 1402 Copley rd
Caetta James 2087 Front (C F)
DeVitts & Montanaro Central Market
Falls Market 2141 Front (C F)
Farmers Exchange Fruit & Vegetable Market e s W
Arlington
Farmers Market 2147 Front (C F)
Fevas Peter 19 S Main
Fields B C 2231 Front (C F) and 126 Portage trail
(C F)
Garden Market 2017 Front (C F)
Garlando Phillip Central Market
George Saml 323 Wooster ave
Page E A 1100 S Main
Rich Joseph Medford Market
Saccogne Pasquale 4 N Howard
Schlechter Benj 446 Wooster ave
Simon John 1030 Kenmore blvd
Slinger M H 156 W Bartses
Stein C O 1004 Kenmore blvd
Vaselov John 339 W Thornton

PRODUCE—WHOLESALE

McConkey F D 421 E Exchange
Shaeffer-Weaver Co 185 E Mill
Wiener E H Co 260 S Forge

PROTECTION SERVICE

American District Telegraph Co 308 Peoples Bank
Bldg

PUBLIC ACCOUNTANTS

(See Accountants)

PUBLIC ADDRESS SYSTEMS

SUN RADIO Inc

110 and 112 E Market

PUBLISHERS

Burch Directory Co 47-55 W Exchange
Saalfeld Publishing Co 1140 S High
Sun Publishing Co 216 Everett Bldg

PUMP MFRS—GAS ENGINE AND ELECTRIC
ADAMSON MACHINE CO 730 Carroll (See page 98)

PUMPS AND SUPPLIES

Akron Pump & Supply Co 60 Cherry (See page 118)
Bennage C M 1541 Englewood ave (See page 137)
Galloway Pump & Repair Co 332 S Broadway
Hardware & Supply Co 475-535 S High
Pierce, Butler & Pierce Mfg Corp 211-215 S Broadway
(See page 75)
Sumstine J L & Son 2583 Shelburn (See page 137)
Wilshire Plumbing & Heating Co 1035 Sweitzer ave
(See page 115)
Wright W E Co 451 S Main and 877 E Exchange
(See back cover)

PUNCH PRESS WORK

AKRON-SELLE CO cor S High and Chestnut (See
page 105)
Pfahl Gauge & Mfg Co 85 E Voris (See pages 102
and 105)

RADIATOR MFRS—HOT WATER AND STEAM
Pierce Butler & Pierce Mfg Corp 211-215 S Broadway
(See page 75)

**RADIATOR SHIELD MFRS—FOR STEAM, HOT
WATER AND VAPOR RADIATORS**
Universal Radiator Shields mfd by Zindle Plumbing
& Heating Co Inc 1055 S Main

RADIO BROADCASTING STATIONS

WADC Broadcasting Station Beacon Journal Bldg
and Tallmadge O
WJW Radio Station 41 S High

RADIO MFRS

Orion Electric Corporation 216 Beaver
Spencer Radio Laboratories Inc 109 N Union

RADIO SERVICE

General Radio Service Co 96 E Miller ave (See page
119)
Miller R M 2225 22d S W
National Radio Service 41 E Market
Park Radio Service 1485 S Main
Rubright H C 272 Berg

Radio Service Continued
Schneck A G 2675 27th S W

SUN RADIO Inc

110 and 112 E Market
Wheeler C V 1104 5th ave

RADIOS—WHOLESALE

Akron Parts Co 16 E Chestnut (See page 51)
Freshman Chas 444 W Exchange
Hardware & Supply Co 475-535 S High
Mooch Electric Supply Co 422-424 S Broadway

RADIOS AND SUPPLIES

Akron Cycle Co 410 S Main
Akron Furniture Co 254 S Main (See page 84)
Akron Parts Co 16 E Chestnut (See page 51)
Akron Radio & Electric Shoppe 754 Carroll
Akron Tire Market 149 E Market
Allen Radio & Electric Inc 15 W South
Atlas Radio Co 7 S Main
Bateman Radio 463 E Exchange
Bator Radio Co 1 Broad
Bear Furniture Co 71 S Main (See page 84)
Best Furniture Inc 363 S Main
Botzum Bros Co 787 N Main (See inside front cover)
Buckeye Radio Service Co 55 E Mill (See page 119)
Carmichael Radio Co 645 N Howard
Detting Bros 43 E Market
Dodge Co 24 S Howard
Dollar Store Inc 877 E Market and 882 S Main
Douglas Bros Electricians Inc 569 W Exchange (See
page 73)
Falls Hardware Co 2209 Front (C F)
Five Points Hardware Co 389 S Maple
Fry L R 794 E Exchange
Hardware & Supply Co 475-535 S High
Heights Radio Shoppe 1856 Newton
Heinzman Electric Co 1343 E Market (See page 119)
Holub M Furniture Co 1071-3 S Main
Hower Co 974 E Market (See page 70)
Hunt F M 327 Bryan
Kirk Stores Inc 188 and 1122 S Main and 480 Tus-
carawas ave W Barberton O
Kratz Piano Co 29 S Howard
Lucky Furniture Co 949 E Market
Motz Radio Co 111 Burton ave
North Akron Radio Electric Co 687 N Main
O'Neil M Co 226-250 S Main (See page 68)
Osborn F G 15 W South
Patterson Hardware & Electric Co 1463-1465 Aster av
Peoples Outfitting Co 47 S Howard
POLSKY A CO 235 S Main (See page 69)
Portage Furniture Co 989 E Market
Quality Furniture Co 44 S Main
Radio Repair & Service Co 1021 N Main
Radio Tube Store 109 S Main
Rasmick Electric Co 9 Goodyear blvd
Reliable Radio Service 477 S Arlington
Riggs Electric Co Inc 361 S Arlington
Sears Roebuck & Co 265 S Main
Shadyside Radio Service 1217 Kenmore blvd
Smith Alden B Co 73 E Mill
Sun Radio Inc 110 E Market
Thomas-Eblen Co 117 S Main
Thompson-Marsh Co 1354 E Market and 644 Canton rd
Thornton Radio Co 411 W Thornton
Uncle Sam Radio Store 6 E Market
Underwood H C 595 Canton rd
Universal Radio Service Co 975 Kenmore blvd
Woolley Clair 39 N Adolph ave
Wright G S 882 Kenmore blvd
Yeager C H Co 56-70 S Main and 55-65 S Howard
(See page 69)

RAG DEALERS
Akron Industrial Salvage Co 936 Hazel (See page
124)

RAILROAD TIE DEALERS
Wilhelm R M Lumber & Tie Co 309 Silver

RAILROADS
Akron Canton & Youngstown Ry Co gen offices A C
& Y Bldg 12 E Exchange freight offices 85 N
High 31 N Case ave and s s W Market ext, pass
station 88 N Main
Baltimore & Ohio R R Co R H Troeschler freight
agent 135 N Howard W B Winkler agent, 210
Portage trail E (C F) Mrs M C Speer agent,
w s Munroe Falls rd (M F)

Phone Franklin 0312 FOR B. F. FREDERICK & SON COAL 86 East Thornton St. AT NEW VIADUCT

THE DAUNTLESS PLUMBING & ELECTRIC CO. 18-22 E. State St. PHONE FRANKLIN 8109

1556

BURCH DIRECTORY CO'S

Railroads Continued

Ernie Railroad Co H W Bowen freight agent 80 E Exchange B L Bender ticket agent Union Depot Nickel Plate Road 607 Peoples Bank Bldg Northern Ohio Railway Co office 704 A C & Y Bldg Pennsylvania Railroad Co ticket office Union Station, freight office 85 S Summit and 2073 Water (C F)

REALTORS

Note (See also Real Estate and Investments) Following is a list of Active Members Akron Real Estate Board Acme Real Estate & Insurance Co 368 S Main Bann C F 206 2d Natl Bldg

BANKERS GUARANTEE TITLE & TRUST CO

191 S Main (See right bottom margins)

Bowdle O E Inc 402 2d Natl Bldg Bradlock Co 1802 1st-Central Trust Bldg Central Associated Realty Co 403 Ohio Bldg (See right top margins)

Collins-Alexander Agency Co 227 W Bowery Deiss & Co Inc 485 S Main Dye & Allen 604 E Market Emmons Realty Co 303 Flatiron Bldg Evans Wm H & Sons Co 95 S Howard (See left bottom margins) Failor Myers Realty Co 332 S High

FIRESTONE PARK LAND CO

1109 S Main (See page 119)

First-Central Trust Co 106 S Main at Mill (See right bottom margins and page 57) Gotshall C G Co 506 Ohio Bldg Handy E O Co 10 E Mill Heminger-Ritzman Co 1099 S Main

HERBERICH-HALL-HARTER CO

7 W Exchange (See front cover)

Heslop Realty Co 981 E Market

HOILES-HEDDEN CO

1664 State rd (C F) (See left top corner cards)

Jenkins Realty Co 311 S High Johnston W A 208 Delaware Bldg

KAUFMAN D W REALTY CO

139 S Main (See right top margins and page 120)

Marting E L Realty Co 68 E Mill Myers Albert 412 2d Natl Bldg Permanent Agency 55 E Mill Realty Sales Co 66 L Mill

SHEFFIELD E K CO

414-420 Everett Bldg

Smith C D 307 Beacon Journal Bldg Spaght Oakley & Son 101 Hudson rd (Stow) STROBEL C A 702 2d Natl Bldg Universal Realty Co 753 Johnston Walker A P 465 Briarwood dr

REAL ESTATE

(See also Realtors)

A C & Y Terminal Properties Co 704 A C & Y Bldg Ade-Mor Realty Co 938 Haynes Akron Associates Co 106 S Main Akron Development Co 10 E Mill Allard-Schaefer-Parham Co 303 United Bldg Alsbaugh O A 1689 Meritine ave (C F) Arnold C C 2250 11th S W Auldfarm Realty Co 611 2d Natl Bldg Bachtel J I & Co 90 S Howard

Real Estate Continued

Banks W J Co Inc 470 E Market Bailey O J 515 W Exchange Bailey W H 404 Iverett Bldg Barnhoith C A 212 Chittenden Baum O W Co 916 2d Natl Bldg Beachler J K 1235 Copley rd Becker-Bond Co 1111 Akron S & L Bldg Blinn V I 313 S High Bornfeld Realty Co 1003 Akron S & L Bldg Brady Agency Inc 203 Lverett Bldg and 1509 Jefferson ave

Breen J J 403 Ohio Bldg Brewster-Arlington Land Co 311 S High Bruner-Goodhue-Cooke-Cranz Inc 156 S Main Buzaki Steve 176 Chittenden Cargould S J 103 Hall Cassleton Land & Improvement Co 208 Delaware Bldg Castello D D 713 W Bowery Chenoweth B L 2014 Newton Chenoweth G H 566 S Arlington Cornell E G 454 Carroll Costa Michael 873 Grant Cover O E 449 Vine Crawford R K J and Co 1802 1st-Central T Bldg Crosby R E 648 Crave ave (C F) Crumrine W R 16 N High Cunningham J A 624 W Thornton Cuyahoga Falls Realty Co 1901 Water (C F) Delbel J P Realty Co 896 S Main Donovan T J 585 S Arlington Doyle G B 890 N Main

Dunneman W F 257 W Thornton Dye & Allen Land Improvement Co 603 E Market East Barberton Land Co 208 Delaware Bldg Eaton-Handy-Harpham Co 10 E Mill Lmid Co 95 S Howard Eppley Harold 302 Korach Bldg Esselburn & Ellis Inc 501 Permanent S & L Bldg Evans E A 794 N Main Exchange Realty Co 36 Orchard rd Fairlawn Heights Co 106 S Main Fairlawn Improvement Co 10 E Mill Fairlawn Reserve Development Co 106 S Main Fairlawn View Realty Co 1034 2d Natl Bldg Falls Home Sales Co 1664 State rd (C F) Farm Sales Co 207 S Main Federal Realty Co 207 S Main Firestone H I 1030 2d Natl Bldg Force H J 2225 State rd (C F) France H C & Co 199 I Market Frederick J M H 518 Metropolitan Bldg Freed Hyman 306 Ohio Bldg Fry J C 377 S Arlington Fultz A J Agency 1870 Goodyear bldv

Gateman Realty Co 810 2d Natl Bldg Good Allotment Co 139 S Main Goodyear-Overlook Realty Co 68 E Mill Gough C V 147 S Main Green T G 877 W Bowery Griffith T H 1019 Kenmore bldv Groark J P 410 S Firestone bldv Hamric Rev C E 849 1st-Central T Bldg Hawn E W 1120 S Main Herberich Realty Co 7 W Exchange Herr W M 578 N Main Heslop W D 1020 River Hess C J 1154 N Main Highberger S P 444 Thomas ct (C F) Hine Heights Allotment Co 139 S Main Hixenbaugh E W 126 N Adolph ave Holloway Insurance & Real Estate Agency 172 S Main (See page 91)

Home Realty Co 71 Ido ave Honeywell A L & Co 187 W Bowery Huff C P 310 Brittain rd Hunsucker Horace 786 Patterson ave Idle F D 506 E Exchange India Realty Co 148 S Howard Jackson H I 1977 Manchester rd Jacoby E D 372 E York Johnson W C 960 Wye dr Johnston J W 382 Litchfield rd Keenan W C 1493 J Market Keller & Rhodes 497 W Exchange Kenmore Realty Co 2118 18th S W Kibler Real Estate Co 606 Akron S & L Bldg Kirby & Honeywell Inc 63 E Cuyahoga Falls ave Klug Irving 837 1st-Central T Bldg Kodish Hyman 534 W Market Lamparter Real Estate Co 138 S Main Laudenslager G A 54 Casterton ave Layman J R & Co 635 2d Natl Bldg

Layman J R & Co 635 2d Natl Bldg

THE CENTRAL ASSOCIATED REALTY CO. 403 OHIO BUILDING

SUNSET VIEW SUBDIVISION

CALL US BY PHONE OR AT OUR OFFICE FOR ANY SERVICE OR COURTESY

AKRON 1933 CITY DIRECTORY

1557

Real Estate Continued

Leach Realty Co 605 Hazel
Leubitz Joseph 178 Casterton ave
Long Lake Estates Improvement Co 95 S Howard
Looker Carl 159 E Market
Lowery D D 679 W South
Lowers F J 980 N Main
McCausland Bros 475 and 701 E Tallmadge ave
McCourt P I 365 S Main
McQueeney & Son 682 McQueeney ave
Metzger John 1662 Hillside ter
Miller A R 423 Sumner
Mink W M 461 Inman
Mishler L G 72 N Main
Modern Transit Realty Co 130 S Main
Moore R M 546 E Buchtel ave
Munson Martin 92 W Market
Murphy D C 713 2d Natl Bldg
Murray Wm 2046 Front (C F)
Myers F D 412 2d Natl Bldg
Myers I S 310 Metropolitan Bldg
Myers W F 556 E Buchtel ave
NeSmith Lake Heights Co 1034 2d Natl Bldg
Nicomodemus W S 2193 25th S W
Niess John Realty Co 743 W Bowery
North Main Realty Co 2225 State rd (C F)
Novak Chas 657 Carroll
Ott Realty Co 317 S Arlington
Overlook Allotment Co 415 Everett Bldg
Palmer Joseph 418 Butler ave
Pardee & Auten Inc 1034 2d Natl Bldg
Pastuck Harry 729 Maitson ave
Payne G W 1517 Copley rd
Penn Wm Realty Co 611 2d Natl Bldg
Poling R A 219 Rhodes ave
Portage Realty Co 1198 S Main
Price W R 413 Akron S & L Bldg
Quillen C A 1118 S Arlington
Rachita Alex 1163 S Main
Reliable Realty & Investment Co 1018 Kenmore blvd
Richards D H Realty Co 2012 Front (C F)
Roebuck C O 516 2d Natl Bldg
Rogers Business Exchange 56 W Thornton
Rosenfeld Co 29 1/2 S Main
Rubber City Realty Co 510 Metropolitan Bldg
StGermain Theodore Realty Co 308-311 Ohio Bldg
(See right top margins)
Sawyer & Haynes 72 N Main
Sawyer Land Co 72 N Main
Schiller L G 343 Perkins
Schlegel Realty Co 1004 E Market
Schultz L J 117 Dodge ave
Schwartz C H 631 W Exchange
Seas-Gotshall Co 506 Ohio Bldg
Seas-Gotshall Trust Account 506 Ohio Bldg
Sechrist J C 2131 Front (C F)
Shumway W B 2142 Front (C F)
Shupe J P 906 Bye
Silver Lake Realty Co Hastings rd (S L V)
Simester & Hale Realty Co 1080 Johnston
Slusser Chas L Agency 402 Flatiron Bldg
Smith E G 1804 1st-Central Trust Bldg
Smith H G & Son 854 N Main
Smith W J 656 W Exchange
Squires C B 781 S Arlington
Starkey Realty Co 161 S Balch
Sterki W V Agency 1014 Kenmore blvd
Stover C N 714 2d Natl Bldg
Stroup C L Realty Co 36 S Howard (See page 120)
Stull R H Realty Co 941 E Market
System Realty Co 1088 S Arlington
Tankey J E Realty Co 1247 S Main
Thornton Marvin 511 Akron S & L Bldg
Trapas T A Co 217 Ohio Bldg
Tubaugh A J 1915 Manchester rd
Tupper B M 78 1/2 N Howard
Turkeyfoot Development Co 221 Ohio Bldg
Linton & Nottingham 418 2d Natl Bldg
United Realty Service 1809 E Market
Up-Town Realty Inc 415 Everett Bldg
VanCantfort V V 71 E Tallmadge ave
Vickers J W 380 S Main
Vining J B 787 1/2 Copley rd
Wade D M 163 Lods
Wade R C 1126 Santee ave
Wagoner-Limmons Realty Co 203 Flatiron Bldg
Walter S I 143 Munroe Falls rd (Stow)
Warner Homer Realty Co 36 S Howard
Watkins J I 516 N Howard
Weinberger Morris 143 Hollinger ave
Wilbeth-Arlington Land Co 408 Akron S & L Bldg
Williams R S 268 S High
Wilis H E 1652 Front (C F)

Real Estate Continued

Wiper & Franklin 605 Blaine ave
Wittsman L G 10 S C use ave
Wolfford C C 101 E Tallmadge ave
Wolf C E 195 1/2 1st (C F)
Young C E 246 W Exchange
Youngflesh E P 25 Frederick ave

REAL ESTATE HOLDING COMPANIES

Akron Commercial Building Co 316 S Main
Akron I O O F Temple Co 277 E Mill
Akron K of C Building Co 1324 Firestone pkwy
Akron Leasehold Co 218 Delaware Bldg
Akron Property & Mortgage Co 174 S Main
Allen Land Co 306 E Market
Associated Holdings Co 174 S Main
Atlantic Warehouse Co 2798 Front (C F)
Barberton Realty Co 2200 1st-Central T Bldg
Beacon Journal Building Co 134-140 E Market
Berkshire Investment Corp 827 2d Natl Bldg
Botzum Bros Property Co 100 N High
Broadway Realty Co 401 Permanent S & L Bldg
Brook Point Improvement Co 702 2d Natl Bldg
Buckeye Building Co 65 E Mill
Builders Exchange Building Co 640 N Main
Burt Building Co 44 E South
Business Center Holding Co 174 S Main
C P & L Building Co 47 W Exchange
Canal Building Co 41 E Mill
Colmar Realty Co 317 W Bowery
Community Building Co 228 Ohio Bldg
Corbin Realty Co 284 E Market
Courtland Properties Co 603 E Market
Cuyahoga Realty Co 680 N Portage path
Cuyahoga River Estates Co 21 N Summit
Diamond Land & Improvement Co 138 S Main
Diamond Realty Co 680 N Portage path
Dime Building Co 138 S Main
Eagle Home Co 137 E Market
Enness Realty Co 317 W Bowery
Federal Storage Co 2200 1st-Central T Bldg
Heepe Holding Co 37 S Main
Hotel Pendleton Co 219 E Market
Howard Building Co 133 S Main
Howard Realty Co 95 S Howard
K of P Building Co 34 S High
Knight Properties Co 134-140 E Market
L C A Holding Co 404 Flatiron Bldg
Main & Exchange Co 7 W Exchange
Main & Federal Realty Co 41 E Mill
Main & High Realty Co 106 S Main
Main & Market Building Co 41 E Mill
Main-State Holding Co 267 S Main
Margaret Realty Co 981 L Market
Market & Martha Realty Co 2600 1st-Central T Bldg
McCourt Realty Co 365 S Main
Merit Realty Co 497 W Exchange
Metropolitan Investment Co 521 Metropolitan Bldg
Midas Co 41 E Mill
Myers Holding Co 310 Metropolitan Bldg
New Masonic Temple Co 103 S High
Northern Realty Co 47 N Main
Ohio Building Realty Co 218 1/2 Ohio Bldg
Ozier Co 9 S Main
P W M Realty Co 316 S Main
Pfarr & Hobart Building Co 446 E Exchange
Polsky Building Co 235 S Main
Polsky Realty Co 235 S Main
Portage Hotel Co cor Main and Market
Portage Securities Co 41 E Mill
Renner G J Property Co 275 N Forge
Riverside Realty Co 1064 State rd (C F)
Schneider Building Co 403 Ohio Bldg
Second Natl Building Co 306 2d Natl Bldg
Shaw-Rogers Co 206 S Main
Snyder C J Building Co 1506 1st-Central T Bldg
Summit Lumber & Building Co 44 W State
Sweeny Realty Inc 466 E Market
Union Building Co 106 S Main
West Exchange Realty Co 510 Metropolitan Bldg
Wiener Building & Storage Co 260 S Forge
Wiener J H Holding Co 104 S High
Williams Building Co 54 Cherry
York Realty Co 702 2d Natl Bldg

RECORDING INSTRUMENT MFRS

Summit Industrial Instrument Co 28 E Crosier

REFRIGERATION PLANTS—COMMERCIAL

Baldwin Jack 425 E Market
Central Hardware & Factory Supply Co 200 S Main
Industrial Engineering Co 67 Hurlburt ave
Mellin-Biese Co 237 W Bowery

REFRIGERATORS

(See also Electric Refrigerators)
Akron Fixture & Supply Co Tallmadge O
Ice Refrigeration Service 227 W Exchange
McCray Refrigerator Co 209 Water

RENTAL AGENCIES

(See also Real Estate)
Akron Rental Service 203 Medford Bldg
Alexander C P 34 W York
Bankes W J Co Inc 470 E Market
Braddock Co 1802 1st-Central T Bldg
Evans E A 794 N Main
First-Central Trust Co 106-S Main at Mill (See right bottom margins and page 57)
Heminger-Ritzman Co 1099 S Main
Pioneer Rental Service 587 N Main
Stroup C L Realty Co 36 S Howard (See page 120)

RESTAURANTS

(See also Lunch Rooms)
Ackerman & Fisher 42 E Mill
Ackerman Nathan 314 S Main
Airport Terminal Restaurant, Akron Municipal Airport (See page 120)
Akron Garden Restaurant 11 E Market
Akron Oyster House Co 213 E Market
Albright G E 1224 2d ave
Alex Gus 11 Ira ave
American Restaurant 419 Kenmore blvd
Amshel Mrs Kitty 213 1/2 S Main
Anasson P A 121 S Martha ave
Anderson Boyd 3 S Howard and 92 E Mill
Arcade Lunch 315 W Market
Argonne Restaurant 846 W Market
Arlington Restaurant 900 E Exchange
Aster Restaurant 1507 Aster ave
Athan Geo 125 E South
Aveline Jack 625 E Market
Azar David 46 E Market
Bacachoulas James 33 W Mapledale ave
Balasco S M 939 S Main
Beanery The 54 E Market
Beck s Delicatessen Co 24 W Market
Bennett & Riordan 662 E Tallmadge ave
Binich Stephen 637 Kenmore blvd
Blasdel K C 130 S College
Bloom G F 551 W Market
Bormet Anthony 913 S Main
Boulevard Lunch 1529 Firestone pkwy
Bowers & Wartenbe 1067 E Market
Brice-Bourne Tavern w s Massillon rd
Brooks C B 107 N Main
Browne W H 1147 S Main
Buehrle & Buehrle 113 S Main
Burkey s Grill 189 S Main
Burton A L 5 E Market
Busy Bee Restaurant 47 N Howard
Butler Joshua 204 N Howard
Canteen The 1612 State rd (C F)
Capital Restaurant 6 S Arlington
Carrigan Francis E Co 94 E Market
Charm House Tea Room 878 W Market
Chilli Inn 423 S Main
Clark Restaurant Co 9 S Main
Colonial Tavern 230 Portage tr (C F)
Columbia Restaurant 591 S Main
Cottage Lunch 1408 E Market
Crossley C C 803 E Tallmadge ave
DeLuxe Restaurant 461 S Arlington
Dinner Bell 2206 15th S W
Dye s Restaurant 280 S Main
Economy Restaurant 768 S Main

EISINGER'S RESTAURANT AND DELICATESSEN

Henry Eisinger propr, 17 and 19 E Exchange
(See page 120)

Enjoy Restaurant 450 E South
Famous Restaurant 330 S Broadway
Fender Bros 1395 E Market
Fike Mrs Mayme E basement 2d Natl Bldg
Fike W F Summit Growers Market
Firestone Park Lunch 1335 S Main
Five Points Restaurant 501 1/2 W Exchange
Florentine Grille 321 W Exchange
Floyd R A 2031 Front (C F)
Garden Grille 37 E Mill
Gauder Joseph 1011 S Main
Gene's Delicatessen & Restaurant 81 S Howard

Restaurants Continued

George Angelos 1675 Englewood ave
Ghent Road Inn e s Ghent rd
Gladstone Restaurant 349 W Market
Gologanoff Angelo 129 S Martha ave
Grace Coffee Shoppe 556 W Exchange
Grand Restaurant 46 N Main
Great Eastern Restaurant 3 Goodyear blvd
Great Presto Hotel 212 E Market
Gregg J B 892 S Main
Gridiron No 4 213 S Main
Grubler Restaurant Inc 37 S Main
Guistino Dominic 56 Furnace
H & F Lunch 1494 E Market
H & S Restaurant 251 E Market
Hackim G N 166 S Forge
Haid & Morris 20 N Main
Hall M E 661 E Exchange
Hammond W R 245 Perkins
Hannan C R 629 S Arlington
Harlow & McDonald 575 S Main
Hartline I P 491 S Main
Hawthorne Restaurant 124 W Bowery
Heideman W F n s W Market
Hershey E E 1563 Kenmore blvd
Hillas Gust 414 E Market
Hippodrome Restaurant 22 W Bowery
Holmes S B 5 Lake
Home Plate Restaurant 380 S Main
Hotel Marne Dining Room 281 S Main
Howell W E 1164 Grant
Hull s Barbecue 1334 Copley rd
Ioakem Michael 105 S Martha ave
Italia-American Restaurant 42 N Howard
James Geo 1661 Englewood ave
Jefferson Mrs Marie 562 Grant
Johnston D G 901 E Market
Jones Mrs Nellie 776 Grant
Kaase's Dining Room 53 E Mill (See page 56)
Kaiser H C 26 E Exchange
Kakis & Caruso 134 S Martha ave
Kaufman Mrs Mary E 42 W Market
Keno Wm 45 S Main
King John 551 S Main
Kish Michael 636 S Main
Kollas Thos 1208 S Main
L & S Restaurant 1267 S Main
LaBar Mrs Jean B 1223 S Main
LaFonda 2225 State rd (C F)
LaPalx Restaurant 91 E Market
LeCharme Catering Inc 834 W Market
Lefell Mrs Irene 74 S Broadway
Leonard H L 364 Carroll
Lewis J C 132 E Kent rd (Stow)
Lipps G E 648 E Exchange
Little Ritz Inc 1423 Copley rd
Luck D P 99 N Main
Macintosh W G 846 E Market
Mack Chas 1053 E Market
Main s Unique Lunch 120 E Market
Maple Lunch 357 S Maple
Marialta Food House 867 W Market
Martin C E 168 E Center
Maurer A E 9 E Market
Maurer H C e s State rd (C F)
Mayflower Hotel 257 S Main cor State (See page 87)
McCracken s Inc 58 E Mill
McManus Mrs Blanche 21 Ira ave
Menke E L 130 1/2 S Main
Miller Mrs Anna C 251 E South
Miller Restaurant 2035 Front (C F)
Milos Restaurant 45 N Case ave
Mincks I E 11 W Market
Moskovitz Harry 26 W Bowery
Mushrush Mrs Frances A 1808 Front (C F)
N E Restaurant 778 N Main
Naugle Harvey 443 E Exchange and Central Market
New Wonder Restaurant 155 S College
North Hill Diner 769 N Main
O'Brien J T 155 E Market
O'Neil M Co 226-250 S Main (See page 68)
Orient Restaurant 216 S Main
O'Rourke James 2116 S Main
Pantazes W F 1631 Englewood ave
Pantry Restaurant 1364 E Market
Paramount Restaurant 1503 S Main
Parasson Restaurant 6 N Howard
Pennsylvania Restaurant 1155 S Main
Peterson Alex 1326 Lakeside ave
POLSKY A CO 235 S Main (See page 69)
Portage Hotel cor Main and Market (See page 88)
Portage Restaurant 119 Portage trail (C F)
Prasinos Constantinos 1270 2d ave

Restaurants Continued

Proevsky S T 1816 E Market
 Quality Restaurant 36 W Market
 Rackl Geo 736 S Main
 Raleigh & Smith 1155 E Market
 Real Coffee Shoppe 91 S Case ave
 Renner H H 1261 E Market
 Roditas Nick 643 S Main
 Rose Spaghetti 531 N Main
 Ross Mrs Goldie 462 N Arlington
 Roxy Cafe Inc 164 S Main
 Rypma Mrs Georgia 776 S Arlington
 Sandberg G E 2751 Hudson dr (C F)
 Schieber Henry 133 E South
 Seidel Bros 1689 Englewood ave
 Serves Thos 1520 Englewood ave
 Seville Tavern 72 W Exchange
 Seyler Lillian V 1844 Front (C F)
 Sharr C E 643 Canton rd
 Sheets L G 1101 S Main
 Shidler Mrs Mary T 37 S Martha ave
 Snyder Mrs Clara 42 S Martha ave
 Sola G L 1794 E Market
 South Main Restaurant 305 S Main
 Southern Barbecue 197 E Market
 Spicer Restaurant 461 E Fxchange
 Stark Mrs Olive M 1249 S Main
 State Restaurant 7-9 N Main
 Stepanchev Michael 1097 Sweitzer ave
 Swanson J F 581 N Main
 Tanasoff Christ 1044 Grant
 Tavern Restaurant 991 E Market
 University Coffee Shop 373 Carroll
 Venica Restaurant 53 W Bowery
 Walsh Bros 348 S Main
 Walsh Mrs Lena B 372 S Main
 Walters N K 1973 Manchester rd
 Washington Restaurant 579 S Main
 White D J 187 S Arlington
 Willard Lunch 1055 E Market
 Youell Horace 219 W Exchange
 Zappelton Restaurant 12 N Howard
 Zizler Stephen 103 E Voris

RESTAURANT AND HOTEL EQUIPMENT

Slocum China Co 60 S Howard

RIDING ACADEMIES

Akron Cavalry Club 450 Hickory
 Fairlawn Riding Club n s W Market
 Garman Road Riding Academy 1179 Garman rd
 Metropolitan Riding School w s Merriman rd

RING AND BAND WELDING

AKRON-SELLE CO cor S High and Chestnut (See page 105)

ROAD GUIDE PUBLISHERS

Hobbs Guide Co 414 Water

ROLLER SKATING

Golden Russell 556 W Exchange

ROOFING—PREPARED

Akers & Harpham Co 1065 Dublin
 Botzum Bros Co 100 N High (See inside front cover)
 Brown-Graves Co 191 E Miller ave
 Carey Co 803 and 805 S High
 Falls Lumber Co 15 Broadway E (C F) (See page 97)
 Fairlawn Supply, & Coal Co n s W Market
 Fisher Bros Lumber 945 S High
 Hardware & Supply Co 476-535 S High
 Horning Lumber Co 723 E Tallmadge ave and 127 W Market
 Hudson Lumber Co 2120 Manchester rd
 Kurtz Lumber Co 384 S Arlington and 1860 E Market
 Loomis J P Coal & Supply Co 106 N Main
 Lyman-Hawkins Lumber Co 1020 Sweitzer ave (See page 96)
 Moll M M Co 43 N Case ave (See page 60)
 Nees F A 68 E Cuya Falls ave
 Sears, Roebuck & Co 265 S Main
 Sours F H & Sons 2106 Manchester rd (See page 60)
 Weeks F H Lumber & Coal Co 44 W State (See page 97)
 Windsor Brick & Supply Co 1011 Grant (See page 60)
 Wright W E Co 451 S Main 877 E Exchange, 1452 Kenmore blvd s s Copley rd, w s N Hawkins ave, 2511 Bailey rd (C F) and Barberton O (See back cover)
 Yoho & Hooker Akron Co 669 E Exchange

ROOFING PAPER—WHOLESALE

Botzum Bros Co 100 N High (See inside front cover)

ROOFING AND SPOUTING

Akers & Harpham Co 1065 Dublin
 Akron Furnace Co 1023 and 1030 Yale
 Akron Roofing Co 54 E South
 City Roofing & Sheet Metal Work 600 Sherman
 Howald Roofing Co 32 N Cherry
 Jones Roofing & Waterproofing Co 570 Marview ave (Roofing only)
 Kasch Roofing Co 18 S Canal
 Kramer E W Sheet Metal Works 509 Kilng
 Leininker Sheet Metal Co 333 Buckeye
 Lind M D 401 Carroll
 Merryweather Thos Co 1048 Bank (See page 84)
 Ravenna Furnace Co 512 E Cuya Falls ave
 Standard Akron Roof & Furnace Co 20 E Miller ave (See page 126)
 Wooster Sheet Metal & Roofing Co Inc 807 Moon (See page 127)

ROPE AND TWINE DEALERS

Mell M M Co 43 N Case ave (See page 60)

RUBBER CLOTHING DEALERS

Manufacturers Rubber & Supply Co 82 S Howard
 Murdock M F Co 310 Water cor W Buchtel ave (See front cover)

RUBBER DEALERS—CRUDE

Blake J V Co 521 Metropolitan Bldg
 Costello J J 1213 Akron S & L Bldg
 Handy & Co Inc 206 Ohio Bldg
 Herron & Meyer 518 Ohio Bldg
 Kendall J A 714 2d Natl Bldg
 Mayne C A Co 1614 1st-Central T Bldg
 Muehlstein H & Co Inc 737 1st-Central T Bldg
 Fushnell & Poel Inc 763 1st-Central T Bldg
 Salzberg E M Inc 605 Metropolitan Bldg
 Schulman A Inc 444 W Exchange
 White & Co 809 Akron S & L Bldg
 Wilson Chas T Co Inc 507 2d Natl Bldg

RUBBER DEALERS—SCRAP

Akron Industrial Salvage Co 936 Hazel (See page 124)
 Loewenthal Co 159 Clewell ave

RUBBER FOOTWEAR—WHOLESALE

Manufacturers Rubber & Supply Co 82 S Howard
 Murdock M F Co 310 Water cor W Buchtel ave (See front cover)
 Summit Rubber Co 317 W Bowery

RUBBER GLOVE MFRS

Lincoln Rubber Co Inc 941 Wooster rd N Barberton O (See page 123)

RUBBER GOODS—WHOLESALE AND RETAIL MANUFACTURERS RUBBER & SUPPLY CO 82 S HOWARD

MURDOCK M F CO 310 Water cor W Buchtel ave (See front cover)

RUBBER HEEL AND SOLE MFRS

General Tire & Rubber Co E Market and Holmes (See page 138)
 Selberling Rubber Co 41 E Mill and Barberton O (See page 121)

RUBBER HOSE—WHOLESALE AND RETAIL

Manufacturers Rubber & Supply Co 102 S Howard
 Murdock M F Co 310 Water cor W Buchtel ave (See front cover)

RUBBER HOSE MFRS—HIGH PRESSURE

Armored Tube Co 320 and 321 Beacon Journal Bldg

RUBBER MFRS

Amazon Rubber Corp 1796 E Market
 American Hard Rubber Co, Selberling st
 Cooper Corp 202 Broadway E (C F)
 Eclat Rubber Co 2009 Oakwood dr (C F)
 Falls Rubber Co of Akron Inc 202 Broadway E (C F)
 Firestone Tire & Rubber Co 1290 S Main
 General Tire & Rubber Co E Market and Holmes (See page 138)
 Giant Tire & Rubber Co 202 Broadway E (C F)
 Goodrich B F Co and subsidiaries 500 S Main
 Goodyear Tire & Rubber Co 1144 E Market
 India Tire & Rubber Co Mogadore O
 Master Tire & Rubber Corp 202 Broadway E (C F)

CITY BAKING CO. WHOLESALE and RETAIL BAKERS
 PHONE HE-3126 Main Office, 532 Grant Street

PEOPLES SERVICE DRUG STORES, Inc.

ALL OVER TOWN—TO SERVE YOU BETTER AND SAVE YOU MORE

1560

BURCH DIRECTORY CO'S

Rubber Mfrs Continued

Mohawk Rubber Co 1235 2d ave
R-C-A Rubber Co 1833 E Market
Seiberling Rubber Co 41 E Mill and Barberton O
(See page 121)
Trump Products Co 100 Beech

RUBBER MFRS FABRIC

Adams H J Co 624 2d Natl Bldg
BARNWELL & CO 313 Ohio Bldg
Bibb Mfg Co 707 United Bldg
Davis Poncet Co 204 Ohio Bldg
Gibbons N.A. Co 521 Metropolitan Bldg
Manville Jonckes Co 424 2d Natl Bldg
O Neil M Co 226-250 S Main (See page 68)
Pardee A L & Co 910 Akron S & L Bldg
Matts L A 1002 2d Natl Bldg
Worcester Tire Fabric Co 624 2d Natl Bldg

RUBBER MFRS MATERIALS

Davis Co Inc 204 Ohio Bldg
Hall C P Co 2510 1st-Central T Bldg (See page 63)
Myers F F Co 308 Akron S & L Bldg
Schott L J s s Markt
Southeastern Clay Co 516 Ohio Bldg

RUBBER MOLD MFRS (See Die and Mold Mfrs)

RUBBER PATCH MFRS

E-Z Patch Co 120 Elinor ave

RUBBER SPECIALTY EXPORTERS

International Latex Corp 305 Ohio Bldg

RUBBER SPECIALTY JOBBERS

Better Rubber Co 910 S Main
Dunlap Rubber Co 109 N Union
Harris Rubber Co Inc 828 Coburn
Latex Drugist Sundries 42 E Buchtel ave
Murdock M F Co, 310 Water cor W Buchtel ave (See front cover)
Novelty Rubber Sales Co 342 W Market
Fearless Rubber Sundries 826 S High
Ray Rubber Co 13-15 McCoy
S & O Sales Co 444 W Exchange

RUBBER SPECIALTY MFRS

Advance Rubber Co 1796 F Market
Aero Rubber Products Co 216 Everett Bldg
Akron Rubber Supply Co 886 S High
American Rubber Export Co 100 Beech
Anderson Rubber Co 644 L Inlmadge ave
Crown Rubber Sundries Inc 884 S High (See page 122)

Ebonite Products Co rear 896 S Main
Eljen Rubber Co 1854 Front (C F)
H & H Chemical Co 882 S High
Hodgman Rubber Co 320 and 321 Beacon Journal Bldg
Ideal Rubber Co 1022 W Exchange
Kilran Mfg Co 1034 S High (See page 122)
Kristee Mfg Co 2249 14th S W cor Florida ave
Mack Rubber Co 1213 Akron S & L Bldg
Meyer L E 814 Portage tr (C F)
Perfection Rubber Co 420 Morgan ave
Pyramid Rubber Specialty Co 1030 2d Natl Bldg
Rid-Ged Grip Co 1855 Manchester rd
Rosen-Nessor Co 194 Carroll
Royal Rubber Co 1347 W Waterloo rd
Seruo Rubber Co 1861 Front (C F)
SHUNK L E LATEX PRODUCTS Inc 355 Morgan ave (See page 122)
Stardant Rubber Co Inc 316 S High
Vultex Chemical Co 1514 1st Central T Bldg
Western Reserve Rubber Co 483 Kenmore blvd (See page 123)

RUBBER STAIR TREADS

Murdock M F Co 310 Water cor W Buchtel ave (See front cover)

RUBBER STAMP MFRS

Excelsior Stamp Works Co 88 E Mill (See page 130)
Sackmann Stamp & Stencil Co 171 Quaker

RUBBER TIRE EQUIPMENT MFRS

AKRON EQUIPMENT CO cor E Exchange and Annadale ave (See page 101)

AKRON STANDARD MOLD CO 1624 Englewood ave (See page 99)

Akron Tyrwelder Co cor E Exchange and Annadale av

Rubber Tire Equipment Mfrs Continued
National Rubber Machinery Co 917 Sweltzer ave (See page 100)
Summit Mold & Machine Co 1022 S High

RUBBER TIRE AND TUBE MFRS

Amazon Rubber Corp 1796 E Market
Cooper Corp 202 Broadway E (C F)
Englert Tire & Rubber Co 202 Broadway E (C F)
Falls Rubber Co of Akron Inc 202 Broadway E (C F)
Freshman Rubber Co 444 W Exchange
General Tire & Rubber Co E Market and Holmes (See page 138)
Giant Tire & Rubber Co 202 Broadway E (C F)
India Tire & Rubber Co Mogadore O
Master Tire & Rubber Corp 202 Broadway E (C F)
Mohawk Rubber Co 1235 2d ave
Seiberling Rubber Co 41 L Mill and Barberton O (See page 121)
Standard Tire & Rubber Co 202 Broadway E (C F)
Swinehart Tire & Products Co 202 Broadway E (C F)
Williams Tire Co Inc 1025 S High

RUBBER WORKS MACHINERY DEALERS

Albert L & Son 200 N Union
Utility Mfg Co 22 Rhodes ave

RUBBER WORKS MACHINERY MFRS

ADAMSON MACHINE CO 730 Carroll (See page 98)
AKRON EQUIPMENT CO cor E Exchange and Annadale ave (See page 101)

Akron Gear & Engineering Co 42 E South (See page 101)

AKRON STANDARD MOLD CO 1624 Englewood ave (See page 99)

Biggs Boiler Works Co 1007 Bank
Bridgwater Machine Co 37 Cherry
Farrel-Birmingham Co Inc 2710 1st-Central T Bldg
Fickes C F Machine Co 568 S High (See page 102)
Freltag R H Mfg Co 1006 Grant (See page 102)
Mechanical Mold & Machine Co 962 S High

NATIONAL RUBBER MACHINERY CO 917 Sweltzer ave (See page 100)

Ornamental Iron Work Co 929 Sweltzer ave (See page 133)

Pfahl Gauge & Mfg Co 85 E Voris (See pages 102 and 105)

Summit Mold & Machine Co 1022 S High (See page 103)

Universal Engineering Corp 109 N Union
Vaughn Machinery Co 20 Broad blvd (C F)

RUBBISH AND ASH COLLECTIONS

(See Ash and Refuse Removal)

RUG AND CARPET CLEANERS

(See Carpet and Rug Cleaners)

RUG MFRS

Buckeye Rug & Carpet Shop 194 S Balch
Sumner Rug Co 126 W South (See page 121)

SAD IRON MFRS—GASOLINE AND KEROSENE

Akron Lamp Co 600 S High (See page 1)

SADDLERY HARDWARE

Shaffer Leather Co 88 S Howard (See page 94)

SADDLERY SPECIALTY MFRS

Enterprise Mfg Co 217 Ash (See page 76)

SAFES AND CABINETS

Commercial Office Supply Co 105 E Market
National Blank Book & Supply Co 36 N Main and 12 E Mill

SAFETY EQUIPMENT

Murdock M F Co 310 Water cor W Buchtel ave (See front cover)

SALES BOOKS

American Sales Co Ltd 109 N Union
Gilman Fanfold Inc 201 Medford Bldg
Shelby Salesbook Co 545 Blaine ave

SALT—WHOLESALE

Botzum Bros Co 100 N High (See inside front cover)
Fairlawn Supply & Coal Co 1847-63 W Market
Griesinger A Co Inc 1063 S High
Mell M M Co 43 N Case ave (See page 60)
Sours F H & Sons 2106 Manchester rd (See page 60)
Wells Bros Inc e s Darrow rd at A C & Y Ry

Suit—Wholesale Continued

Wright W E Co 451 S Main 877 E Exchange 1452
Kenmore blvd s s Copley rd w s N Hawkins
ave 2511 Bailey rd (C F) and Barberton O (See
back cover)

SALT MFRS

Colonial Salt Co 2065 Manchester rd

SALVAGE COMPANY

Akron Industrial Salvage Co 936 Hazel (See page
124)

SANATORIUMS

Cuyahoga Falls Sanatorium Co 2065 Newberry (C F)
Springfield Lake Sanatorium P O East Akron (For
treatment of tuberculosis)
Wise Mrs Alberta 120 Wadsworth ave (C F)

SAND BLAST SAND MFRS

Columbia Silica Co Akron Copley rd

SAND BLASTING

Akron Sand Blast Co rear 40 Kent

SAND AND GRAVEL DEALERS

Biller H N 1010 Rhodes ave
Botzum Bros Co 100 N High (See inside front cover)
Boyce J W & Son 538 Brittain rd and n s W Water-
loo rd
Fairlawn Supply & Coal Co 1847 63 W Market
Falls Lumber Co 15 Broadway E (C F) (See page 97)
Franklin Bros Co 49 E Glenwood ave
Griesinger A Co Inc 1063 S High
Loomis J P Coal & Supply Co 106 N Main 1189
Newton and 139 N Summit
Marrja Transfer Co 2046 Front (C F)
Mell M M Co 43 N Case ave (See page 60)
Rubber City Sand & Gravel Co S Arlington and
Archmere dr (See page 124)
Sours F H & Sons 2106 Manchester rd (See page 60)
Spade A G 98 Brittain rd
Stuver Bros Co 1564 Kenmore blvd and Barberton O
Thornton Coal Co 1023 S High (See page 65)
Tucker W L Coal & Supply Co 2765 Hudson dr (C F)
Windsor Brick & Supply Co 1011 Grant (See page 60)
Wright W E Co 451 S Main 877 E Exchange 1452
Kenmore blvd s s Copley rd w s N Hawkins
ave 2511 Bailey rd (C F) and Barberton O (See
back cover)

SANITARY ENGINEERS

Barstow & McCurdy Inc 31 N Summit (See page 64)

SASH AND DOOR MFRS—STEEL

Ornamental Iron Work Co 929 Sweitzer ave (See
page 133)

SASH DOOR AND MOLDING MFRS

Brown Graves Co 191 E Miller ave
Lynman-Hawkins Lumber Co 1020 Sweitzer ave (See
page 96)

SAUSAGE MFRS

Kapitz Milan 220 W Bartges
Zimmerly Bros Co 1985 Manchester rd (See page 104)

SAVINGS AND LOAN COMPANIES

AKRON SAVINGS & LOAN CO

156 S Main

Citizens Savings' & Loan Co 96 E Market
Cuyahoga Valley Savings & Loan Co 117 Portage
trail (C F)
Equity Savings Co 66 E Mill
Evans Wm H Bldg & Loan Assn 95 S Howard (See
left bottom margins)
Falls Savings & Loan Assn 2140 Front (C F)
First Savings & Loan Co 497 W Exchange
Industrials Savings & Loan Co 1207-1209 E Market
(See page 125)
Kenmore Savings & Loan Co 940 Kenmore blvd
North Hill Savings & Loan Co 720 N Main
Permanent Savings & Loan Co 55 E Mill (See page
125)
Society Savings & Loan Co 122 S Main (See left top
corner cards)
South Akron Savings Assn 1069 S Main

Sausage Mfrs Continued

Wayne Agency Co 2055 Front (C F)
Workers Savings & Loan Co 317 S Main

SAW FILING

Estle E E 323 S Main (See page 94)
Schultz D W 607 S Main (See page 95)

SCALES

Akron Fixture & Supply Co Tallmadge O
International Scale Co 617 Metropolitan Bldg
Sanitary Scale Co 209 Water
Toledo Scale Co 239 E Mill

SCHOOL SUPPLIES—WHOLESALE

Rohner Paper Co 763 S High (See page 114)

SCRAP IRON DEALERS

Akron Industrial Salvage Co 936 Hazel (See page
124)
Akron Junk Co 732 Edgewood ave
Akron Scrap Iron Co 521 S High (See page 125)
Holub Iron & Steel Co 2005 Manchester rd (See page
125)
Saltzman Morris rear 695 Edgewood ave
Waxman Morris rear 687 Edgewood ave

SCREEN MFRS—DOOR AND WINDOW

Akron Tile & Fireplace Co 50 W Market (See
page 103)
Jackson Geo R Co 243 Furnace to 244 E North
Segehorst John 734 Hudson rd (Stow)
YOHIO & HOOKER AKRON CO 669 E Exchange

SECOND HAND GOODS

Booras Wm 53 N Case ave
Botchvaroff A C 539 Kenmore blvd
Eckler A V 875 S Main
Ginsburg Harry 843 S Main
Green Jacob 813 and 863 S Main
House of Bargains 818 S Main
Household Auction 92 S Case ave
Jennings W W 1423 E Market
Phillips K S 399 E Exchange
Sigalow Peter 255 S Arlington
Waring E P 803 S Main
Weisberg Louis 850 S Main

SECRET SERVICE AGENCIES

(See Detective Agencies)

SEEDS

Botzum Bros Co 737 N Main (See inside front cover)
Burgan-Mason Co 131 Portage trail (C F) (See
page 87)
Coffman s Flower & Seed Store 44 W Exchange
Dettling Bros 43 E Market
Little Service Co Tallmadge O
Fairlawn Supply & Coal Co 1847-63 W Market
Griesinger A Co Inc 1063 S High
Mell M M Co 43 N Case ave (See page 60)
Schott Milling Co S Arlington ext R D 4 (See
page 78)
Sours F H & Sons 2106 Manchester rd (See page 60)
Steigner Milling & Supply Co 123 Portage trail E
(C F)
Wright W L Co 451 S Main, 877 E Exchange 1452
Kenmore blvd s s Copley rd, w s N Hawkins
ave 2511 Bailey rd (C F) and Barberton O (See
back cover)

SERVICE STATIONS

(See Automobile Service Stations)

SEWER PIPE, DRAIN TILE ETC

Botzum Bros Co 100 N High (See inside front cover)
Fairlawn Supply & Coal Co 1847-63 W Market
Falls Lumber Co 15 Broadway L (C F) (See
page 97)
Griesinger A Co Inc 1063 S High
Loomis Coal & Supply Co 106 N Main 1189 Newton
and 139 N Summit
Mell M M Co 43 N Case ave (See page 60)
Sours F H & Sons 2106 Manchester rd (See page 60)
Stuver Bros Co 1564 Kenmore blvd and Barberton O
Tucker W L Coal & Supply Co 2765 Hudson dr (C F)
Wells Bros Inc e s Darrow rd at A C & Y Rty
Windsor Brick & Supply Co 1011 Grant (See page 60)
Wright W E Co 451 S Main, 877 E Exchange 1452
Kenmore blvd s s Copley rd, w s N Hawkins
ave 2511 Bailey rd (C F) and Barberton O (See
back cover)

THE CITY DIRECTORY

TELLS YOU "WHO IS WHO" IN BUSINESS

1562

BURCH DIRECTORY CO'S

SEWER PIPE MFRS

Crouse Clay Product Co 550 E South (See page 126)
Robinson Clay Product Co 1100 2d Natl Bldg

SEWING MACHINES

Lenhart G W 73 W Market
O'Neil M Co 226-250 S Main (See page 68).
Peoples Outfitting Co 47 S Howard
Singer Sewing Machine Co 14 S Howard and 937 E
Market
Wilgus J S 36 S Howard
Yeager C H Co 56-70 S Main (See page 69)

SHEARS SHARPENED

Estle E E 823 S Main (See page 94)
Schultz D W 607 S Main (See page 95)
Soderberg Edward 44 W Market (See page 95)

SHEET METAL SUPPLIES—WHOLESALE

O'Connor Steel Co 43 Furnace (See page 126)

SHEET METAL WORKERS

Adams & Buckner 1309 Newton
Akers & Harpham Co 1065 Dublin
Akron Furnace Co 1028 and 1030 Yale
Akron Roofing Co 54 E South
Akron Sheet Metal Co 196 Cuyahoga
Bardy J B 486 S High
Baum Sheet Metal Co 21 Aqueduct
Beltz R E 94 Russell ave
Ben's Tin Shop 18 N Howard
Bill's Sheet Metal & Battery Shop 120 Ira ave
Burt Mfg Co 44 E South
Butler F H 258 Poplar
Callahan T B 884 E Market
City Roofing & Sheet Metal Works 600 Sherman
Cratt A P 74 W Exchange
Crobarger E F rear 1124 Grant
Douso P S 365 Rankin
Falls Sheet Metal 2025 Front (C F)
Five Points Sheet Metal Shop 453 W Exchange
Hammon W M 834 E Market
Hansen J J & Co 1067 Sawyer ave
Hoffman Sheet Metal Works 318 Perdue
Jacobs Jacob rear 667 W Bowersy
Jenks A R 1890, Front (C F)
Kasch Roofing Co 18 S Canal
Knapp Bros 755 Grant
Koehn & Son 366 Palm ave
Kramer E W Sheet Metal Works 809 Kling
Leminger Sheet Metal Co 333 Buckeye
Levine Sidney rear 573 W Exchange
Lind M E 401 Carroll
Lowry E H 1028 Kenmore blvd
Lowry F E 1089 Kenmore blvd
Lucas T S 1102, McKinley ave
Maahs & Carter rear 960 Grant
Mangold Bros Sheet Metal Works 76 W Crosier
Marquis F M 219 Campbell
Marshall W I 458 E South
McDowell C J rear 99 S Arlington
Merryweather Tros Co 1048 Bank (See page 84)
Metzger C G 1061 Ackley
Modern Sheet Metal Works 859 Douglas
North Hill Sheet Metal & Roofing Co 63 E Cuya
Falls ave
Osborne Sheet Metal Co 76 S Case ave
Plinto Matthew 620 W Bowersy
Porter S D 603 Canton rd
Ravenna Furnace Co 512 E Cuya Falls ave
Reed C M 1070 Martin ave
Rose Edward 1223 Collinwood ave
Schleicher Sheet Metal & Furnace Co 524 Wingerter
Schultz Sheet Metal Co 2080 Newberry (C F)
Shuman H A 489 Brown
South Side Sheet Metal Co rear 961 Bellows
Standard Akron Roof & Furnace Co 20 E Miller ave
(See page 126)
Stover C H 1015 Florida ave
Tyrrell E J 1004 Boone
Upson Sheet Metal Works 603 Upson
VanSchelt J F 969 W Bowersy
Wagstaff B I 208 W Exchange
Wooster Sheet Metal & Roofing Co Inc 807 Moon
(See page 127)

SHEET MUSIC

(See also Musical Instruments)
Dodd & Dodd basement A Polsky Co
Kratz Piano Co 29 S Howard
O'Neil M Co 226-250 S Main (See page 68)

SHERARDIZING

National Sherardizing & Machine Co 1033 S High

SHOE DEALERS

Akron Cut Rate Store 1006 E Market
Akron Dry Goods Co 18-24 S Main
Beyer Harry 1145 S Main
Big Shoe Store 327-29 S Main
Byron's Inc 192-196 S Main
Douglas W L Shoe Co 69 S Main
Economy Shoe Stores 46 S Howard 996 E Market
938 Kenmore blvd
Federman Co 84-92 S Main
Gardner Co 2173 Front (C F)
Greenwood's Clothing Inc 984 E Market
Hanover Shoe Store 17 S Main
Hosfield H L 775 N Main
Hower Co 974 E Market (See page 70)
Intrater Shoe Co 178 S Main
John Bright Shoe Stores Co 1231 S Main
Kenmore Family Shoe Store Inc 1002 Kenmore blvd
Koch J Co 111 S Main (See right top margins)
Koerber A B 1140 S Main
Kottke F W 195 S Main
Koval Anthony 419 S Arlington
Lang a 35 S Main
McAn Thom Shoe Co 43 S Main and 206 Metropolitan
Bldg
National Shoe Stores 980 E Market and 79 S Main
Nisley Co 67 S Main (Ladies)
Nobill Shoe Co 50 S Howard and 168 S Main
O'Neil M Co 226-250 S Main (See page 68)
Patrick R D 208 Akron S & L Bldg
POLSKY A CO 235 S Main (See page 60)
Sears Roebuck & Co 265 S Main
Seegal Bros 220 S Main
Shoe Market 12 S Howard
Shumaker Shoe Co 17 S Howard
Siff Shoe Co, office 290 S Main
Star Bargain House 22 S Howard
Wagoner-Marsh-Johnson Co 187 S Main
Wagoner & Marsh Shoe Co 72 S Main
Walkers Inc 186 S Main
Wlener L H 2115 Front (C F)
Yeager C H Co 56-70 S Main and 55-65 S Howard
(See page 69)
Zoob's Shoe Store 1135 S Main

SHOE DEALERS—WHOLESALE

Ostrov Louis Shoe Co 42 S Howard

SHOE REPAIRING

Adamo Thos 242 Broadway L (C F)
Akron Electric Shoe Repair 313 S Main
Amedeo Fano 783 S Arlington
American Shoe Hospital 1199 S Main
Andersen S P 607 Upson
Aquila Alfonso 360 Wooster ave
Ardellan Kosta 1030 Bellows
Bally Geo 247 Cole ave
Ban John 1074 Brown
Batis G N 357 S Arlington
Bende Michael 954 Kenmore blvd
Bohm Frank 1943 Manchester rd
Bollard Harry 3 Fulton
Boyd's Geo 1005 Johnston
Buzzell Beneditto 1483 E Market
Caban Wm 30 N Howard
Capela G R 538 W Market
Caponi Rocco 136 S Arlington
Caraculola Joseph 107 Portage trail (C F)
Carvell Joseph 840 W Exchange
Catanea Saml 893 1/2 N Howard
Causa Pasquale 221 Wooster ave
Cherpas Theodore 1313 Brown
Chudanov Acza 379 Spicer
**CITY LAUNDRY & DRY CLEANING CO 637 and
639 S Main**
City Shoe Repairing System 27 S Main
Colonial Shoe Repair Co 56 E Mill
Compagno Pasquale 647 Kenmore blvd
Conti Antonio 9 Broad
Conti Giacinto 38 1/2 Martha ave
Conti J L 978 Kenmore blvd
Conti Stephen 243 Perkins
Cornell James 610 S Main
Corpino Joseph 2041 Front (C F)
Crisafulli Joseph 401 Water
Cut Rate Shoe Repair 632 S Main
Cutrone G N 953 N Main
D Angelo Alphonse 212 E Tallmadge ave
D Angelo Antonio 23 E Cuya Falls, ave
D Angelo Joseph 1530 Shaw ave

W. D. TURNER
WALL PAPER COMPANY



**WALL PAPER, PAINT, LINO-
LEUM, WINDOW SHADES**
Akron and Barberton

Shoe Repairing Continued
Daquino Nunzio 903 S Main
Davello Leonard 573 W Exchange
D Avello Michael 409 W Chestnut
DeAngelis Geo 499 Eastland ave
DelGreco Richard 219 Campbell
DeRosa Carmine 280 Westwood ave
DiDomenico Frank 643 E Exchange
Dimeff Koil 18 Cole ave
Dimitroff Gramen 49 N Case ave
Domko James 631 Canton rd
Dubich S J 720 Grant
Erra & Grande 12 W Market
Erra R A 104 E Market
Fabrizio Steve 75 Mosser ave
Falls Shoe Hospital 137 Portage trail (C F)
Ficelo Joseph 11 Kirkwood ave
Fruscella Eugene 496 E Cuya Falls ave
Fruscella Fioravanti 607 N Howard
Gundukos Peter 46 N Howard
Galik John 216 W Cedar
Gallo Vincent 343 W Market
Golljowski Chester 221 1/2 N Howard
Haberkost O J 75 E Mill
Halberg J A 888 Inman
Halter Adam 931 Princeton
Hars Michael 7 W South
Helfrich Florian 275 E South
Herskovits Herman 480 1/2 Grant
Highland Shoe Shop 836 W Market (See page 127)
Holloay Alex 1938 Manchester rd
Hrzic Steve 819 W Bowery
Ideal Shoe Repair Shop 2206 Front (C F)
Ilich Slavko 162 Ira ave
Iorio Vincent 445 E Exchange
Jankovich Stephen 270 E Miller ave
Jerome Joseph 135 E York
Johnson C E 917 1/2 E Market
Jondoshka John 936 Slosson
Jost Peter 901 Grant
Kamlowsky J P 10 W Long
Kancier S N 579 S Arlington
Kares Michael 487 Grant
Kern Anton 1195 Manchester rd
Koplin E D 197 E Center
Krause Anton 167 1/2 Brittain rd
Krist James 151 W Bartses
Kunzle Ray 1134 S Main
Kuzmik Michael 99 N Case ave
LaBarbera Angelo 587 Upton
Lapin Demitree 1499 Kenmore blvd
Lasala Frank 736 N Main
Lesnik Saml 7 N Howard
Livigni Andrew 1292 Grant
Lulucki Saml 1193 Grant
Macaluso Frank 10 Portage trail (C F)
Madonea Peter 82 1/2 W Bowery
Magno Ralph 237 W Exchange
Martucci Michael 1216 S Main
Martucci Pasquale 3 N Main and 105 S Main
Maselli Dominic 185 S Main
Mixad John 743 Johnston
Model Shoe Repair & Cleaners 283 S Main
Modern Shoe Repair Shop 2063 Front (C F)
Morelli Michael 355 S Maple
Muck Michael 321 E South
Mulhern J A 999 Kenmore blvd
Musso Anthony 261 N Howard
Mysko Stephen 586 Corice
Nagy Andrew 1051 E Market
Nahmi Jacob 631 1/2 Bell
Neldert John 1311 Moore
Nelsson David 411 S Maple
Noe A W 400 McGowan
Obradov Joseph 1120 Kenmore blvd
Olvo Joseph 1409 Goodyear blvd
O Nell M Co 226-250 S Main (See page 68)
Pachares Gust 355 S Main
Pagano Gaetano 123 Lods
Panyi Alexander 323 Grant
Faylov Laza 100 W Market
Perkins Shoe Repairing 87 W Exchange
Petros James 1406 E Market
Petrovich Geo 234 E Exchange
Phoenix Shoe Repair Shop 11 Goodyear blvd
Pirogowicz A D 1222 7th ave
Pitts F D 706 1/2 N Main
Planchak Andrew 1111 Carey ave
Poch Herman 371 E Voris
Poldrusach Anton 741 Hackett
POISKY A CO 235 S Main (See page 69)
Popov Stephen 515 Madison ave
Primosigh Joseph 745 Brown

Shoe Repairing Continued
Ramsey Frank 1045 1/2 E Market
Ranieri Dominic 444 Chestnut blvd (C F)
Ranize Saml 379 Brooklands
Regueiro J M 515 S Arlington
Reiner Anthony 286 W Bartses
Ritter F M 466 E South
Samatas Sotir 549 S Arlington
Sannago Thos 818 W Market
Schaffer Frank 759 Edgewood ave
Schifano Vincenzo 876 Work dr
Seman John 1319 Newton
Severino Benedetto 446 E South
Sferra Frank 930 Sawyer ave
Sgarlata Michael 1099 E Market
Shipman H E 1545 Newton
Star Shoe Repairing Inc 33 and 139 S Main and 1459
Aster ave
Starzoc Joseph 72 N Howard
Stuart F A 571 Gridley ave
Swigart P J 315 S Arlington
Sylvester Joseph 56 1/2 W Thornton
Toth Mike 1060 Taylor
United Shoe Repairing Co 159 S College
Urspringer Matthew 282 E Cuya Falls ave
Vasiloff Peter 1501 S Main
Vazzni Frank 258 Cole ave
Vellohkin Steve 332 W Cedar
Vendeland Max 425 Cole ave
Versacky Benj 377 W South
Yukovich Rudolph 1298 E Market
Wahl Michael 130 E South
Wansovich Walter 186 E Glenwood ave
West Eli 437 Wooster ave
Wimer L C 627 Canton rd
Yavarone Matthew 615 Wooster ave
Yelling Joseph 453 E Crosier
Yenchik John 1247 Bellows
Zapka Stephen 183 1/2 E Crosier
Zapor Stephen 479 W Thornton
Zimmer John Jr 231 W Thornton

SHOE SHINERS

Brandy C H 97 N Howard
Buchtal Shoe Shining Parlor 103 1/2 S Main
Chambers D C 775 Rhodes ave
Cheros Bros 118 E Market
Colonial Hat Cleaning & Shoe Shiners 124 S Main
Crosby R M 990 Kenmore blvd
Fernandez Amelio 82 S Case ave
Goodwin Edwin Court House
Kantres Geo 935 E Market
Kazantzes Basil 491 W Exchange
Kottl Anton 11 1/2 W Exchange
Kottl & Chell 330 S Main
Koutlas P T 1163 S Main
Lenni Michael 106 Portage trail (C F)
Mathews M J 353 S Main
Matzules Peter 1067 S Main
Milo Bros 222 S Main
Panos Nick 903 1/2 S Main
Pappas Michael 47 S Main
Staffl Theodore 454 E Exchange
Tasoo Spiro 58 1/2 S Howard
Triantafillou Nicholas 1209 1/2 S Main
Volpe Gaetano 74 N Main

SHOEMAKER SUPPLIES

(See Leather and Findings)

SHOES—FOR DEFORMED FEET

Highland Shoe Shop 836 W Market (See page 127)

SIGN DEALERS

Neonite Sign Co 31 N Summit
Reliance Advertising Co 54 Cherry

SIGN MEKS—ELECTRIC

Claude Neon of Ohio Inc 861 E Tallmadge ave (See page 127)
Ohio Electric Sign Co 43 W Market

SIGN PAINTERS

Ace Sign Co rear 765 N Main
Acme Sign Co 32 W Market
Akron Sign Co 6 E Exchange
Bender Sign Co 66 Cherry
Big Four Sign Co 404 Wooster ave
Binet Bros 72 N Main
Brill Wm 353 E Exchange
Buckeye Sign Service 13 S Howard
City Sign Co 423 Water
Cork Pearl 712 E Graham rd (Stow)

THE DAUNTLESS PLUMBING & ELECTRIC CO. 18-22 E. State St. PHONE

PLUMBING, HEATING AND ELECTRICAL CONTRACTORS FRANKLIN 8109

1564

BURCH DIRECTORY CO'S

Sign Painters—Continued
 Doran J P rear 18 S Maple
 East Akron Sign Co 10 S Case ave
 Pasig Sign Co 33 S Howard
 Passnacht L A 232 Kelly ave
 Glinka H H 373 S Maple
 Hertzler & Bottomley 2156 Front (C F)
 Kennedy Signs Inc 112 S High
 King M T 638 Brown
 King Sign Co 413 S High
 Mallers W H 11 S Canal
 Moody C P 109 N Union
 Mowder Sign Works 870 Harvard
 O K Sign Co 52 S Case ave
 Ohio Electric Sign Co 43 W Market
 Old Reliable Sign Co 22 E Exchange
 Rosen J W 14 S Main
 Sams D F 1215 Kohler ave
 Sigal W D 8 S Howard
 Sipka J F 21 S Main
 White Arrow Signs 54 N Case ave
 WIngrove Sign Co 25 E Exchange

SLATE ROOFERS

Akers & Harpham Co 1065 Dublin
 Akron Roofing Co 54 E South
 City Roofing & Sheet Metal Works 600 Sherman
 Kasch Roofing Co 18 S Canal
 Leininger Sheet Metal Co 333 Buckeye
 Lind M E 401 Carroll

SLATE WORK—STRUCTURAL

Bertolini Bros Co 225 W Exchange
 Flower Marble & Tile Co 56 N Summit (See page 103)
 Portage Marble & Granite Co 164 N Union

SOAP DEALERS—WHOLESALE

Elec-Trik Soap Co Cuyahoga ext

SOAP MFRS

Akron Soap Co Cuyahoga ext (See page 128)
 Universal Chemical Corp 176 N Union

SOCIAL SERVICE ORGANIZATIONS

Akron Humane Society 512 Akron S & L Bldg
 Akron Jewish Center 220 S Balch
 American Red Cross 502 Municipal Bldg
 Association for Colored Community Work 193 Perkins
 Boy Scouts of America 191 S Main
 Catholic Service League 232 W Market
 City Mission 615 S Main
 East Akron Community House 1259 3d ave
 Family Service Society 70 E Market
 Girl Scouts 191 S Main
 Goodwill Industries 117-123 N Howard
 Jewish Social Service Federation of Akron 191 S Main
 Samaritan Army 971 Rhodes ave
 Social Service Exchange 191 S Main
 Travelers Aid Society Union Depot
 Welfare Assn 2131 Front (C F)

SODA FOUNTAIN EQUIPMENT

Ohio Store Fixture Co 269-75 E Market (See page 131)

SODA FOUNTAIN REPAIRS

Snyder C H Co 228 Oikdale ave

SOFT DRINK MFRS

(See also Bottlers of Carbonated Beverages)
 Peoples Bottling Co Inc rear 830 Grant (See page 59)

SOFT DRINKS

Balogh Stephen 593 Kenmore bldg
 Bamidakis Fotios 252 1/2 Fuller
 Durrig Julius 2 L Exchange
 Passnacht W H 20 N Case ave
 Grulch Louis 59 Ira ave
 Jones Peter 320 S Broadway
 Keeney W J 2025 Front (C F)
 Maurer A L 9 E Market
 Metzler F M 153 W Barges
 Nicholson Saml 51 Stanton ave
 Schill E B 108 L Exchange
 Souers H F 179 S High
 Spencer Mrs Laura 3 Loda
 Stout Leo 1132 S Arlington and 1619 State rd (C F)
 Thoma Bros 1630 State rd (C F)
 Thomas Peter 115 N Howard
 Tracy L T 1647 State rd (C F)
 Weber Mrs Marie 411 E North

SOFT DRINKS—WHOLESALE

(See also Bottlers of Carbonated Beverages)
 Akron Distributing Co 1174 Sweitzer ave
 Austgen C R 184 E Mill
 Bergman J E 134 E Mill
 Kenner Distributing Co rear 230 N Forge

SOLDER MFRS

Rubber City Products Co 51 S Summit

SPICES—WHOLESALE

Akron Spice Mills Inc 461 S Main

SPORTING GOODS

Akron Cycle & Supply Co 419 S Main
 Akron Sport Goods Co 319 S Main
 At's Stores 307 and 1144 S Main 899 E Market and
 Barberton O (See page 54)
 Botzsum Bros Co 737 N Main (See inside front cover)
 Buckeye Cycle Co 65 E Mill
 Central Hardware & Factory Supply Co 200 S Main
 Hardware & Supply Co 475-535 S High
 Metzker's Pharmacy 1091-5 S Main
 O'Neil M Co 226-250 S Main (See page 68)
 Owl Cigar Store 525 S Main

PEOPLES SERVICE DRUG STORES Inc

117 E Mill and branches (See left top margins)

POLSKY A CO 235 S Main (See page 69)
 Rossett Merrill 36 E Market
 Sears Roebuck & Co 265 S Main
 Sun Radio Inc 110 E Market
 Yeager C H Co 56-70 S Main and 55-65 S Howard
 (See page 69)

STAGE EQUIPMENT MFRS

Vallen Electrical Co Inc 225 Bluff

STAIRWAY MFRS—DISAPPEARING

Bessler Disappearing Stairway Co 1900 E Market
 (See page 129)

STAMPING

(See Metal Stamping)

STATIONERS—RETAIL

National Blank Book & Supply Co 36 N Main and 12 E Mill
 O'Neil M Co 226-250 S Main (See page 68)
 POLSKY A CO 235 S Main (See page 69)
 Yeager C H Co 56-70 S Main and 55-65 S Howard
 (See page 69)

STATIONERY—WHOLESALE

Akron Stationery Co 1710 4th (C F)
 Federal Paper & Twine Co 150 E Mill (See page 114)

STAYBOLT MFRS

Falls Hollow Staybolt Co 7 Portage trail (C F)

STEAMSHIP AGENTS

Akron Travel Bureau Inc 6 E Mill
 Bender B L Union Depot 245 E Market (See page 130)
 China Peter 1163 S Main
 Foti F D 561 1/2 Washington
 Merit Travel Bureau 502 Ohio Bldg

STEEL—FOR BUILDINGS

Bethlehem Steel Co 162 Gault
 Burger Iron Co 1324 Firestone pkwy (See page 132)
 Ohio Steel Service 824 Falls ave (C F)
 Ohio Structural Steel Co 247 E Exchange
PORTAGE IRON & WIRE CO 1131 Johnston (See page 133)
 Thomas H L Co 204 Buckeye Bldg (See page 134)

STEEL—FOR CONCRETE CONSTRUCTION

Kalman Steel Co 247 E Exchange
 Wright W E Co 451 S Main and 877 E Exchange
 (See back cover)

STEEL CONSTRUCTION MFRS

Burger Iron Co 1324 Firestone pkwy (See page 132)
 Ornamental Iron Work Co 929 Sweitzer ave (See page 133)
PORTAGE IRON & WIRE CO 1131 Johnston (See page 133)

The D. W. KAUFMAN REALTY CO. REALTORS

PHONE HEMlock 8137

AKRON 1933 CITY DIRECTORY

1565

STEEL JOIST

Thomas H L Co 204 Buckeye Bldg (See page 134)

STEEL PIPE MFRS—RIVETED AND WELDED
Biggs Boiler Works Co 1007 Bank

STEEL PLATE CONSTRUCTION
Biggs Boiler Works Co 1007 Bank

STEEL SASH DEALERS

Akron Mirror & Glass Co 180 E South (See page 85)
Haas Chas Co cor Broadway E and Main (C F) (See page 134)
Ornamental Iron Work Co 929 Sweitzer ave (See page 133)

Thomas H L Co 204 Buckeye Bldg (See page 134)

STEEL AND SEMI STEEL CASTINGS

ADAMSON MACHINE CO 730 Carroll (See page 98)
Akron Supersteel Castings Inc 740 Carroll (See page 79)
Atlantic Foundry Co 182 Beaver (See page 79)
Barberton Foundry Co 1624 Englewood ave (See page 80)
Diamond Foundry Co 258 Annadale ave (See page 80)
Knapp John Sons Foundry Co 1207 Sweitzer ave (See page 81)
State Foundry & Pattern Co 90 Elnor ave (See page 81)

STEEL SHELVING

Commercial Office Supply Co 105 E Market
National Blank Book & Supply Co 36 N Main and 12 E Mill

STEEL SIGN MFRS

Ornamental Iron Work Co 929 Sweitzer ave (See page 133)
Portage Iron & Wire Co 1131 Johnston (See page 133)

STEEL STAMP AND STENCIL MFRS

Excelsior Stamp Works Co 88 E Mill (See page 130)
Sackmann Stamp & Stencil Co 171 Quaker

STEEL STAMPING

AKRON-SELIE CO cor S High and Chestnut (See page 105)
Falls Stamping Co 1701 Front (C F) (See page 136)

STENOGRAPHERS—COURT REPORTING

GUITTEAU MRS ELLA W 812 Akron S & L Bldg
HERZ MARGUERITE M 1034 2d Natl Bldg
Shook E J 210 2d Natl Bldg

STENOGRAPHERS—PUBLIC

Bowers Mrs Evelyn A 737 2d Natl Bldg
Gunsan Helen C 521 Metropolitan Bldg
Rumschlag Marcella C 1036 1st-Central T Bldg
Snyder Florence Portage Hotel

STEREOTYPERS

AKRON ELECTROTYPE & STEREOTYPE CO 414 Water (See page 74)

STOCK FOOD MFRS

Consolidated Products Co 845 S High

STOCKS AND BONDS

(See Brokers)

STONE DEALERS—CUT

Akron Art Stone Co 277 N Arlington
Akron Cut Stone Works s s Greenwood rd
Fletcher J R 877 E Exchange

STONEWARE MFRS

KNIGHT M A Kellys ave and B & O R R (See page 37)
U S STONWARE CO, Tallmadge O (See page 87)

STORAGE WAREHOUSES

American Storage & Transfer Co 100 Beech
City View Storage Co 70 Cherry (See pages 110 and 130)
Cotter Warehouses Inc 235 E Mill and 1031 Sweitzer ave (See pages 111 and 131)
Dickson Transfer & Trucking Inc 24 N High (See page 111)
Graham Building Co 818 E Market (Automobile)
Knickerbocker Warehouse & Storage Co 36 Cherry (See pages 112 and 131)
Marria Transfer Co 2046 Front (C F)
Post F R 2050 Water (C F)

Storage Warehouses Continued -
Star Warehouse Co 40 S College

STORE FIXTURE DEALERS

Akron Fixture & Supply Co Tallmadge O
International Store Fixture Co 67 E Exchange

OHIO STORE FIXTURE CO Inc

275-279 E Market (See page 131)
Peoples Store & Office Fixture Co 361 S Main

STORE FIXTURE MFRS

Delnay Mfg Co rear 819 S Main
JACKSON GEO R CO 243 Furnace to 244 E North (Building Alterations)

STORE FRONTS

JACKSON GEO R CO 243 Furnace to 244 E North (Conts-Bldrs)

STOVES AND RANGES

Akron Furniture Co 254 S Main (See page 84)
Bear Furniture Co 71 S Main (See page 84)
Best Furniture Inc 363 S Main
Burgan-Mason Co 131 Portage trail (C F) (See page 87)

Central Hardware & Factory Supply Co 200 S Main
DAUNTLESS PLUMBING & ELECTRIC CO 18-22 E State (See left top margins)

Dodge Co 24 S Howard
East Akron Hardware Co 990 E Market
Falla Hardware Co 2209 Front (C F)
Good Housekeeping Shop 24 N Main
Gross John Hardware Co 323 S Main
Hardware & Supply Co 475-535 S High
Hausch J Furniture Co rear 819 S Main
Holub M Furniture Co 1071-3 S Main
Hower Co 974 E Market (See page 70)
Kalamazoo Stove Co 875 E Exchange
Kirk Stores Inc 188 and 1122 S Main
Lucky Furniture Co 949 E Market
Morgan-Nesbitt Hardware Co 37 W Bowery
New York Supply Co 819-21 S Main (See page 85)
Oliver Furniture Co 74 S Howard
O Neil M Co 226-250 S Main (See page 68)

Patterson Hardware & Electric Co 1463-1465 Aster av
Peoples Outfitting Co 47 S Howard
Pfarr & Hobart Co 446 E Exchange

POISKY A CO 235 S Main (See page 69)
Portage Furniture Co 989 E Market
Quality Furniture Co 44 S Main
Reliable Furniture Co 33 N Main
Sears Roebuck & Co 265 S Main
Sedaker Furniture Studio 92 N Forge
South Akron Hardware Co 1075 S Main
Thomas-Eblen Co 117 S Main
Thompson-Marsh Co 1354 E Market and 644 Canton road
Yeager C H Co 56-70 S Main and 55-65 S Howard (See page 69)

STRAW BOARD MFRS

Piqua Straw Board Co 1033 2d Natl Bldg

STREET RAILWAYS

Akron Transportation Co 47 N Main

STRUCTURAL IRON AND STEEL WORK

Biggs Boiler Works Co 1007 Bank
Burger Iron Co 1324 Firestone pkwy (See page 132)
Haas Chas Co cor Broadway E and Main (C F) (See page 134)

ORNAMENTAL IRON WORK CO 929 Sweitzer ave (See page 133)

PORTAGE IRON & WIRE CO 1131 Johnston (See page 133)
Thomas H L Co 204 Buckeye Bldg (See page 134)

SUBSCRIPTION AGENCIES

Periodical Publishers Sales Bureau Inc 212 Medford Bldg
Woman's Home Companion Reading Club 410 United Bldg

SUGAR—WHOLESALE

Akron Grocery Co 155 S Broadway (See page 86)
Buckeye Wholesale Grocery Co 563 Sherman
Pillmore R M 36 Cherry

COAL Order from THE CITY ICE & COAL CO.

PURE ICE, HOTFYR COAL. Phone BBlackstone 7134

1566

BURCH DIRECTORY CO'S

Sugar—Wholesale Continued
Summit Wholesale Grocery Co 36-40 S College (See page 87)

SULPHUR MFRS
National Sulphur Co rear 760 E Tallmadge ave

SURETY BONDS
Acme Real Estate & Insurance Co 368 S Main
Akers W T Co 411 E Market (See page 89)
Akron General Insurance Agency Co 174 S Main (See left bottom margins)

Allenbaugh Aetna Agency 506 Metropolitan Bldg
Brady Agency Inc 203 Everett Bldg and 1509 Jefferson ave
Bruner-Goodhue-Cooke-Cranz Inc 156 S Main
Butler-Amer Agency Co 602 2d Natl Bldg (See page 90)

Cornell E H 2039 Front (C F)
Crisp-Triplett Inc 416 2d Natl Bldg
Deiss & Co Inc 485 S Main
Dye & Allen 603 E Market
Evans Agency Co 95 S Howard (See page 90)
Fallor-Myers Realty Co 332 S High
Firestone Park Insurance Agency Co 1109 S Main
Gardner Insurance Agency 937 Kenmore blvd
Godard Insurance Agency 610 and 611 Metropolitan Bldg (See page 89)
Heminger-Ritzman Co 1099 S Main
Herberich-Hall-Harter Co 7 W Exchange (See front cover)

Holcomb Wilford Inc 1115 2d Natl Bldg
Holloway Insurance & Real Estate Agency 172 S Main (See page 91)

Home Agency Co 1211 E Market
Kenmore Insurance Agency 940 Kenmore blvd
Kibble Bros Co 207 Metropolitan Bldg (See page 91)
Kosser M H 1003 Akron S & L Bldg
McIntosh-Bowers-West Co 148 S Howard at Main (See top and bottom stencils)

Newcomb Edward B Insurance Agency 506 Metropolitan Bldg
Permanent Agency 55 E Mill
Rhodes H G Insurance Agency 497 W Exchange
Schoner Frank R Insurance Agency Hastings rd (S L V)

Sechrist-Eller Agency 2131 Front (C F)
Selbert-Berry Agency Co 221 Ohio Bldg
Smith Agency 317 S Main
Snyder Insurance Agency 206 Pythian Temple Bldg
Stroup C L Realty Co 36 S Howard (See page 120)
Woodruff R B 50 S Summit

SURGICAL APPLIANCES
Akron Truss Co 276 S Main (See page 135)
Lyons Orthopedic & Truss Co 28 W Market (See page 135)

SURVEYORS
Barstow & McCurdy Inc 31 N Summit (See page 64)

EHRMAN G L

Bankers Bldg 101 S Main (See page 64)
Gehres J A 313 S High

TAILORS AND TAILOR SHOPS
Adams James 290 W Market
Aauto Louis 249 N Howard
Arendt John 1242 Grant
BASS L R 713 Akron S & L Bldg (See page 134)
Belenky Harry 183 S Main
Berardi John 1034 Jefferson ave
Cohen W L 647 Douglas
Colletti Peter 116 W Cedar
Cooper Benj 886 East ave
Davis J W 2160 Front (C F)
Day Ed 768 E Market
Deinoff Morris 332 W Exchange
Dech J H 816 Chalker
East Akron Tailoring Co 86 S Case ave
Forzano Andrew 762 Grant
Foster T E 818 Copley rd
Frankenpohl Ewald 113 Goodyear blvd
Fundukos Theodosios 421 E Market
Ganich Chas 105 N Case ave
Guarnieri Frank 135 E York
Hadrava Frank 122 E Exchange
Harding Ted 790 W Bowery
Harris Tailoring & Cleaning Co 1058 Kenmore blvd
Highland Cleaners 836 W Market
Imperial Dry Cleaning Co 140-44 Cuyahoga

Tailors and Tailor Shops Continued
Isola L J 589 Upson
Jacobs Sigmund 641 S Main
Jefferson Cleaners & Tailors 592 W Market (See page 71)

Jevrem Chas 88 W Market
Johns Wm 893 S Main
Johnson J A 1059 E Market
Kane J J 36 W Market
Kazlowsky Paul 2071 E Crosier
Kelly Taylors 102 W Market
Koolish Hyman 534 W Market
Leeper Joseph 443 W Market
Leibowitz Rubin 916 E Buchtel ave
Levering H F 1234 1st-Central T Bldg
Levy Morris 15 N Howard
Livinstone John 936 1/2 E Market
Lyon Tailoring Co 272 S Main
Maderite Tailoring Co 129 S Main
Main Tailors 63 N Main
Mastro Paul 48 S Marthas ave
Mathews Mihcav 88 W Market
Maximovitz Steve 1060 Nathan
McGinnis Wm 2101 Front (C F)
McTammany J J 201 Ohio Bldg
Mendelson Morris 36 E Mill
Merkin Louis 594 S Arlington
Miller A G 331 1/2 Grant
Moore The Tailor 289 S Main
Mursul Louis 784 Grant
Mylonas Nick 417 Kenmore blvd
Novatny Joseph 895 Raymond
Opas David 270 Campbell
Perry Isador 356 Spicer
Pugh Bros 228 and 608 Wooster ave
Puskas Laszlo 458 E South
Radlich Frank 192 Kenmore blvd
Rajolchin Gavra 398 E South
Relich Zlka 131 N Case ave
Rich Saml 1201 S Main
Rosenthal David 3 Federal
Rulnick Louis 364 S Main
Ruttman D W basement Ohio Bldg
S & S Tailors 659 S Main
Savage Joseph 41 N Howard and 1204 S Main
Schafer P E 402 Silver
Schultz Aaron 355 Allyn
Shelhart J E 200 Permanent S & L Bldg
Shepp Herman 426 E Exchange
Sirisky Rada 159 Stanton ave
Slanovec Max 2018 Manchester rd
Stefanovich Lazar 1165 S Main
Steininger Frank 791 S Arlington
Ternoosky Paul 378 Douglas
Tuchman S L 937 1/2 E Market
Verslacks J J 772 S Arlington
Waxman s 1128 S Main
Wayand Frank 575 Carroll

TAILORS—LADIES
Ladies Tailor Shop 490 E Exchange
Miller Harry 319 W Exchange

TAILORS SUPPLIES
Belenky Woolen Co 9 N Summit

TALLOW RENDERERS
Akron Soap Co Cuyahoga ext (See page 128)
Portage Rendering Co e s Cuyahoga ext

TANK MFRS—STEEL
Biggs Boiler Works Co 1007 Bank
Star Drilling Machine Co 475 Washington

TANNERS
Cuyahoga Falls Robe & Tanning Co 2379 Front (C F)

TARPAULIN MFRS
Akron Tarpaulin Co 109 Ira ave
South Akron Awning Co 869 and 871 S Main (See page 55)

TAX COUNSELLORS
(See Accountants)

TAXICAB AND BAGGAGE SERVICE
Falls Taxi Co 15 Broad blvd (C F)

GRAYLINE SERVICE CO

The Yellow Cabs 130 Ash
United Transfer Co Union Depot 245 E Market (Baggage Service Only)

The STANDARD MORTGAGE Co. FIRST MORTGAGES
2d FLOOR 174 SOUTH MAIN STREET

TAXIDERMISTS
Morgan B H 378 Bell
Smead A H 261 W Crosier

TEA, COFFEE AND SPICES
Banner Coffee Co rear 250 W Exchange
Cook Coffee Co 194 E Center
Eureka Tea Co 636 W Bowery
Grand Union Tea Co 685 E Exchange
Great American Tea Co 1044 N Main
Jewel Tea Co Inc 394 McGowan
Mocha & Java Coffee Co 157 S College
Schumacher F O Co 64 S Howard
Trusler C L 1369 Bryden dr
Victor Tea Co 223 Eastland ave

TEA, COFFEE AND SPICES—WHOLESALE
Pearl Coffee Co 370 S Broadway (See page 67)

TEAMING
(See Contractors Teaming and Motor Hauling)

TELEGRAPH COMPANIES
Postal Telegraph Cable Co 179 S Main 4 S High
1226 1st-Central Trust Bldg and Mayflower Hotel
Western Union Telegraph Co 141 S Main branches
Portage Hotel Union Depot 9 S Main and 110
Portage trail (C F)

TELEPHONE COMPANY
Ohio Bell Telephone Co 50 W Bowery and 208 Portage trail (C F)

TEMPERATURE INSTRUMENT MFRS
Bristol Co 572 S High

TENNIS COURTS—PUBLIC
McQueeney Tennis Courts 682 McQueeney ave

TENTS AND AWNINGS
(See Awnings and Tents)

TERRAZZO
Bertolini Bros Co 225 W Exchange
Flower Marble & Tile Co 56 N Summit (See page 103)
Portage Marble & Granite Co 164 N Union

THEATRES
Civic Playhouse 42 N Main
Colonial Theatre 48 E Mill
Goodyear Theatre 1197 E Market
R K O Keith Palace Theatre 41 S Main

TILE MFRS—HOLLOW BUILDING
Camp L W Co 979 Grant
Windsor Brick & Supply Co 1011 Grant (See page 60)

TILES, MARBLES AND FIREPLACES
(See Also Marble Tile and Fireplaces)
Akron Tile & Fireplace Co 50 W Market (See page 103)
Bertolini Bros 225 W Exchange
Flower Marble & Tile Co 56 N Summit (See page 103)
Interior Tiling Co rear 367 Spalding

TIME RECORDERS
International Time Recording Co 617 Metropolitan Bldg
Walker & Lantz 31 W Market

TINNERS
(See Sheet Metal Workers)

TIRE FABRIC MFRS
(See Rubber Mfrs Fabric)

TIRE MFRS
(See Rubber Tire Mfrs)

TITLE INSURANCE
BANKERS GUARANTEE
TITLE & TRUST CO

191 S Main (See right bottom margins)

Title Insurance Continued
Guarantee Title & Trust Co 310 1st-Central Trust Bldg
Summit Title & Abstract Co 404 Flatiron Bldg (See page 36)
Thomas Title & Mortgage Co 429 2d Natl Bldg

TOILET PREPARATION MFRS
Arnott & Sons Mfg Co 1530 Brown

TOOL MAKERS
Akron-Selle Co cor S High and Chestnut (See page 105)

Freitag R H Mfg Co 1006 Grant (See page 102)
Portage Tool Co e s Wingate ave
Read R D 1258 Florida ave (Rotary Files)

TOOLS
(See Hardware)

TOWEL, APRON AND COAT SUPPLIES
A-1 Towel Supply rear 764 Washington
Akron Towel Supply Co 423 Wabash ave

AMERICAN TOWEL
SUPPLY CO

471-475 Carroll

Johns Towel Supply Co 1470 Englewood ave
Robinson Towel Supply 471-475 Carroll
Sterling Towel Supply 904 E Exchange

TOWELS—PAPER
(See Paper Towels)

TOY BALLOON MFRS
Buckeye Rubber Co e s Wingate ave
Western Reserve Rubber Co, Kenmore blvd (See page 123)

TOY MFRS
Young Joseph C Co rear 321 Allyn (See page 118)

TOYS AND NOVELTIES
Hower Co 974 E Market (See page 70)
O'Neil M Co 226-250 S Main (See page 68)
POLSKY A CO 235 S Main (See page 69)
Yeager C H Co 66-70 S Main and 55-65 S Howard (See page 69)

TRACTOR DEALERS
White Sales & Service Co 75 N Union
Wright W E Co 451 S Main 377 E Exchange 1452
Kenmore, blvd, s s Copley rd w s N Hawkins
ave 2511 Bailey rd (C F) and Barberton O
(See back cover)

TRAILER BUILDERS
(See Automobile Trailer Builders)

TRAMRAIL DEALERS
Cleveland Tramrail 1036 1st-Central T Bldg

TRAVEL BUREAUS
Akron Travel Bureau Inc 6 E Mill
Auto Travel Exchange Howe Hotel
Bender B L 245 E Market (See page 130)
National Travel Bureau 834 2d Natl Bldg
Quine R C 633 E Exchange

TREE SURGEONS
DAVEY TREE EXPERT CO
117 S Water, Kent O

TRUCK TIRE DEALERS
(See Automobile Truck Tire Dealers)

TRUNKS AND LUGGAGE
Akron Cut Rate Store 1006 E Market
Byrider Bros Co 356 S Main
Hower Co 974 E Market (See page 70)
O'Neil M Co 226-250 S Main (See page 68)
POISKY A CO 235 S Main (See page 69)
Shaffer Leather Co 88 S Howard (See page 94)
Spencer Trunk & Leather Co 219 S Main
Weber H L 293 S Main
Yeager C H Co 56-70 S Main and 55-65 S Howard (See page 69)

When You Think of a Bank
Think First of First-Central

The
FIRST-CENTRAL
TRUST COMPANY



TRUSS FITTERS

Akron Truss Co 276 S Main (See page 135)
 Hoover H P 310 Crosby
 Lyons Orthopedic & Truss Co 28 W Market (See page 135)

TRUSS MEN

Akron Truss Co 1020 S High sales room 276 S Main (See page 135)
 Lyons Orthopedic & Truss Co 28 W Market (See page 135)

TWINE—WHOLESALE

Federal Paper & Twine Co 180 E Mill (See page 111)
 Rohner Paper Co 763 S High (See page 114)

TYPEWRITERS

Akron Typewriter Service 134 S Howard
 Portage Typewriter Service 13 S High
 Royal Typewriter Co Inc 320 Ohio Bldg
 Summit Typewriter & Office Machine Service 354 W Exchange
 Underwood Elliott Fisher Co 111 E Market
 Woodstock Typewriter Co 36 S High

UNDERTAKERS

(See Funeral Directors)

UNIFORMS

Hale Service Station Supply Co Inc 714 N Main

UNIVERSITY

University of Akron 250-302 E Buchtel ave

UPHOLSTERS

Byers L G 287 W Exchange
 Chamberlin Upholstering Co 420 Kinn ave
 Cooke Meiton E 2762 Front (C F)
 Doppler Joseph rear 806 Allv'n
 Falls Upholstering & Supply Co 324 Grant ave (C F)
 Gintz B V 167 Dodge ave
 Keefer S-F 308 Sumner
 Kinney V C 836 Brown
 Kirkland J W 2745 Hudson dr (C F)
 Kracker Matthew 902 Lawton
 Mackey G A 1802 Flint ave
 Ohio Upholstering Co 364 Wooster ave
 O Neil M Co 226-250 S Main (See page 68)
 Swink C W 415 W Exchange
 Yeager C H Co 56-70 S Main (See page 69)

UPHOLSTERS FRAMES

Portage Wood Products Co 28 W South

VACUUM CLEANER PARTS

Clausen Co 9 W Market

VACUUM CLEANERS

Air-Way Branch of Akron 226 Ohio Bldg
 Akron Furniture Co 254 S Main (See page 84)
 Dauntless Plumbing & Electric Co 18-22 E State (See left top margin)
 Frisby C A 609 2d Natl Bldg
 Good Housekeeping Shop 24 N Main
 Heinzman Electric Co 1343 E Market (See page 119)
 Hoover Co 464 E Exchange
 Hower Co 974 E Market (See page 70)
 Ohio Edison Electric Shop Co 45 N Main (See page 72)
 O Neil M Co 226-250 S Main (See page 68)
POLSKI A CO 235 S Main (See page 69)
 Premier Vacuum Cleaner Co 204 Pythian Temple Bldg
 Sears Roebuck & Co 265 S Main
 Singer Sewing Machine Co 14 S Howard and 937 E Market
 United Vacuum Cleaner Co 604 W Bowery

VACUUM CLEANERS—REBUILT

Sords O E 147 Portage trail (C F)

VALVE DEALERS

Akron Pump & Supply Co 60 Cherry (See page 118)
 Hardware & Supply Co 475 635 S High
 Manufacturers Rubber & Supply Co 32 S Howard
 Murdock M F Co 310 Water cor W Buchtel ave (See front cover)
 Pierce, Butler & Pierce Mfg Corp 211-215 S Broadway (See page 75)
 Standard Sanitary Mfg Co 999 S High

VARNISH MEN

AKRON VARNISH CO, Firestone Parkway (See page 74)

VENDING MACHINES

Modern Game & Novelty Co 393 S Arlington

VENTILATOR MEN

Burt Mfg Co 44 F South

VENTILATING FAN MEN

A & H Electric Repair Co 305 Water (See page 73)

VETERINARY SURGEONS

Akron Veterinary Hospital 50 E Buchtel ave
 Burrett & Noonan 490 F Cava Falls ave
 Burd H J 917 E Market
 Geurkink Walter 50 F Buchtel ave
 Kester W O 50 F Buchtel ave
 Reed W C 74 W Bowery

VINEGAR DEALERS—WHOLESALE

Klein Vinegar & Specialty Co 869 S High

VIOLIN MAKERS AND REPAIRERS

Kramberger C M 86 W Market
 Vachon C B 81 S Howard

VULCANIZER MEN

ADAMSON MACHINE CO 730 Carroll (See page 98)

AKRON EQUIPMENT CO cor E Exchange and Annadale ave (See page 101)

AKRON STANDARD MOLD CO 1624 Englewood ave (See page 99)

Bligs Boiler Works Co 1007 Bank

Mile O-Tiser Sales Co 608 Flatiron Bldg

National Rubber Machinery Co 917 Sweltzer ave (See page 100)

Summit Mold & Machine Co 1022 S High (See page 103)

VULCANIZING

(See Automobile Tire Repairing)

WAGON DEALERS

Wright W E Co 451 S Main and 877 E Exchange (See back cover)

WAGON GEAR AND SUPPLY MEN

Akron-Selle Co cor S High and Chestnut (See page 105)

WAINSCOTING—PREPARED

Akron Vitrolite & Tile Co 276 Water

WALL BOARD

(See Builders Supplies and Lumber Dealers)

WALL PAPER

Akron Dry Goods Co 18-24 S Main
 Arlington Wall Paper & Paint Co 452 S Arlington
 Berman J B & Son 53 E Market
 Bulger H R 151 F Exchange
 Clark Herbert S Co 393 W Exchange
 Croft Wall Paper & Paint Co 271 S Main (See page 136)

D-P-W CO 71 E Mill (See pages 113 and 136)

Economy Wall Paper Co 59 E Market

Federman Co 84-92 S Main

Hertzler & Bottomley 2156 Front (C F)

Horn R N 747 Hackett

Hower Co 974 E Market (See page 70)

Lintner C J Paint & Hardware 2262 East ave

Morris B C 2095 Front (C F)

Myers Wall Paper & Paint Co Inc 49 E Market

O Neil M Co 226-250 S Main (See page 68)

Pockrandt Wall Paper Co 16 N Howard

POLSKY A CO 235 S Main (See page 69)

Porter N H 159 W Exchange (See right top margin)

Shade Shop 880 N Main

Spegal J E 102 N Arlington

Stott M A 235 W Thornton

Summit Paint & Wall Paper Co 236 E Exchange

Turner W D Wall Paper Co 373 S Main and Barber-

ton O (See left bottom margin)

Yeager C H Co 56-70 S Main and 55-65 S Howard (See page 69)

WALL PAPER—WHOLESALE

D-P-W CO 71 E Mill (See pages 113 and 136)

Pan-American Wall Paper & Paint Co of Ohio 479 S Main

THEODORE ST. GERMAIN REALTY CO. "Our Customers get the Bargains"

308-311 Ohio Building. Phones BBlackstone 9118, 9119 and 9110

AKRON 1933 CITY DIRECTORY

1569

Wall Paper—Wholesale Continued
Pockrandt Wall Paper Co 16 N Howard

WALL PLASTER

(See Builders Supplies)

WAREHOUSES

(See Also Storage Warehouses)
City View Storage Co 70 Cherry (See pages 110 and 130)
Cotter Warehouses Inc 235 E Mill (See pages 111 and 131)
Knickerbocker Warehouse & Storage Co 36 Cherry (See pages 112 and 131)

WASHING MACHINE PARTS

Clausen Co 9 W Market

WASHING MACHINES

Akron Maytag Co 41 W Bowery
Bear Furniture Co 71 S Main (See page 84)
Best Furniture Inc 363 S Main
Central Hardware & Factory Supply Co 200 S Main
DAUNTLESS PLUMBING & ELECTRIC CO 18-22 E State (See left top margins)
Douglas Bros Electricians Inc 569 W Exchange (See page 73)
Falls Hardware Co 2209 Front (C F)
Good Housekeeping Shop 24 N Main
Hardware & Supply Co 475-535 S High
Helzman Electric Co 1343 E Market (See page 119)
Holub M Furniture Co 1071-3 S Main
Hower Co 974 E Market (See page 70)
Kearns F A 93 Frances ave
Kenmore Supply Co 615 Kenmore blvd
Ohio Edison Electric Shop Co 45 N Main (See page 72)
O'Neil M Co 226-250 S Main (See page 68)
Pfaff & Hobart Co 446 F Exchange
POLSKY A CO 235 S Main (See page 69)
Queen Washing Machine Co 147 W Exchange
Sears Roebuck & Co 265 S Main
Thompson-Marsh Co 1354 E Market and 644 Canton rd
Yeager C H Co 56-70 S Main and 55-65 S Howard (See page 69)

WATCH REPAIRING

American Watch Shop 310 Akron S & L Bldg
Ammann Fred 275 W Thornton
Baker's Jewelry Store 998 E Market
Cevasco E D 790 N Main
Clarke C R 215 Delaware Bldg
Daniels Fred 321 E Glenwood ave
Dostal W R 456 N Howard
Drew Marshall 165 E Exchange
Jessop Jacob 354 S Main
Johns-Morgan Co 1265 and 889 S Main
Marion P L 992 Kenmore blvd
Nickol T W 1058 Kenmore blvd
Nicola T A 888 Inman
Noga John 9111 E Market
Parneske A J 714 Brown
Peoples Loan Office 279 S Main
Pryor M J 62 S Adolph ave
Pylant W V 263 Grand ave
Silver Thos 641 Euclid ave
Stedman P J 119 Portage trail (C F)
Temple Jewelry Co 716 N Main
Tracy H B 873 W Exchange
Wagner B G 630 W Bowery

WATER DEALERS

Pure Spring Water Co 1962 Tonawanda ave

WATER PROOFING

SHIGLEY DRY CELLAR PROCESS, Yoho & Hooker
Akron Co agents, 669 E Exchange

WEATHER STRIPS

Akron Tile & Fireplace Co 59 W Market (See page 103)
Akron Weatherstrip Co 916 Chalker
Buckeye Metal Weather Strip Co 1083 Oakland ave
Chamberlin Metal Weather Strip Co 273 Water
Miller W C 1309 Manchester rd
Master Screen & Weatherstrip Co 888 Glenn
Thevenet L C H 238 W North
YOHU & HOOKER AKRON CO 669 E Exchange

WELDING—ALL METALS

AKRON-SELLE CO cor S High and Chestnut (See page 105)

Welding—All Metals Continued

Akron Welding & Spring Co 940 S High
City Welding Co 364 W Exchange
D & S Welding Shop 22 N Cherry
George Welding Co 79 W Exchange
Johnston Welding Co 54 F Cedar
Lange Portable Electric Welding Co 1701 Front (C F) (See page 136)
Nick s Fender & Body Co 888 S High (See page 47)
Porter R H 103 S Case ave
Ruggles C A 292 Cole ave
Summit Mold & Machine Co 1024 S High (See page 103)
Wright J B rear 14 E Crosier

WELDING EQUIPMENT AND SUPPLIES

N & M Co 14 E Miller ave
National Oxygen Co 955 Grant (See page 137)
Pontius K F Co 15 N Union

WELL DRILLERS

Anderson J R e s Vira rd (Stow)
Bennage C M 1541 Englewood ave (See page 137)
Burger W T 323 E Buchtel ave
Eagon G F 1356 Manchester rd
Sumstine J E & Son 2583 Shelburn (See page 137)

WELL DRILLING MACHINE MFRS

Star Drilling Machine Co 475 Washington

WELL DRILLING SUPPLIES

Pierce Butler & Pierce Mfg Corp 211-215 S Broadway (See page 75)

WET WASH LAUNDRIES

(See Laundries Wet Wash)

WIG MAKER

Langer H H 463 Sherman

WINDOW CLEANING

Akron Window Cleaning Co Akron S & L Bldg (See page 137)
City Window Cleaning Co 219 Ohio Bldg

WINDOW SHADE CLEANING

Shade Shop 880 N Main

WINDOW SHADE DEALERS

Croft Wall Paper & Paint Co 271 S Main (See page 136)
Hausch J Furniture Co rear 819 S Main
Hower Co 974 E Market (See page 70)
Moore I A 643 N Howard
O'Neil M Co 226 250 S Main (See page 68)
Portage Window Shade & Cleaning Co 19 W Lowell
Shade Shop 880 N Main
Turner W D Wall Paper Co 373 S Main and Bardon O (See left bottom margins)
Yeager C H Co 56-70 S Main and 55-65 S Howard (See page 69)

WIPING CLOTHS

Akron Sanitary Wiping Cloth Co 200 Carroll

WIRE BRAID MFRS

National-Standard Co Home ave

WIRE AND IRON GOODS MFRS

ORNAMENTAL IRON WORK CO 929 Sweitzer ave (See page 133)
PORTAGE IRON & WIRE CO 1131 Johnston (See page 133)

WOMEN'S WEAR

Akron Dry Goods Co 18-24 S Main
Avon Shop 166 S Main
Bon Marche 16 S Main
Byrdana Hand Knitted Apparel 2014 2d (C F)
BYRON'S Inc 102-196 S Main
Federman Co 84-92 S Main
Hartman R E 611 S Arlington
Hower Co 974 E Market (See page 70)
Kay Clothing Co 121 S Main
Leola Hat & Dress Shop 111 Portage trail (C F)
Liberal Credit Clothing Co 23 S Howard
Madison's Inc 198 S Main
O'Neil M Co 226-250 S Main (See page 68)
Owry Bros 596 W Bowery
Paris Fashion Co 204 S Main
Parisian Shop 61 S Main
Paula Leve Inc, Keith Palace Arcade
Paul s 212 S Main

TAWNEY'S ICE CREAM COSTS WONDERFUL NO MORE

1570

BURCH DIRECTORY CO'S

Women's Wear Continued

POLSKY A CO 235 S Main (See page 69)
Shaw Henry Co 116 S Main
Stewart Clothing Store 80 S Howard
Yeager C H Co 56-70 S Main and 55-65 S Howard
(See page 69)

WOOD TURNING

Baker-McMillen Co 134 E Miller ave

WRAPPING PAPER—WHOLESALE

Federal Paper & Twine Co 180 E Mill (See page 114)
Rohner Paper Co 763 S High (See page 114)

WRINGER ROLL MFRS

Imperial Rubber Co 1833 E Market

WRINGER ROLLS—FOR WASHING MACHINES
Fletcher's Inc 211 Glasgow ave

X-RAY LABORATORIES

Brown O L 180 1/2 S Main
Drury R F 936 2d Natl Bldg
Selby J H 314 2d Natl Bldg
Stewart J E 409 2d Natl Bldg

YEAST DISTRIBUTORS

Anheuser-Busch Inc 132 Wooster ave
Red Star Yeast & Products Co 403 Bell

ZINC OXIDE MFRS

Anaconda Zinc Oxide Dept of International Lead
Refining Co cor Anaconda and E Tallmadge aves

The City Directory

is the most effective and economical method of reaching all the people all the time. Those who buy without looking at the list of those who sell do themselves great injustice. The *Classified Lists* in the Business Directory form the best Buyers' Guide on earth. A modern, up-to-date method of getting what you want, when you want it.

THE BURCH DIRECTORY CO.

THE CITY DIRECTORY
TELLS YOU "WHO IS WHO" IN BUSINESS



BARBERTON CITY DIRECTORY

MISCELLANEOUS INFORMATION

CITY OFFICIALS

City Building—585 Tuscarawas ave W
 Mayor—S A Decker
 Director Public Service—G W Romig
 Director Public Safety—F H Brotsman
 Auditor—F S Dutt
 Treasurer—W L Carson
 Solicitor—A B Casselberry
 Municipal Judge—G R Platt
 Chief of Police—F E Wernitz
 Chief Fire Dept—Claude Witwer
 Engineer—H W Alcorn
 Health Commissioner—Dr H A Finefrock
 Supt Water Plant—A D Claggette
 St Commissioner—L W Adair

CITY COUNCIL

Meets 1st and 3d Monday evenings of each month in City Building 585 Tuscarawas ave W, V H Lucas pres, F S Dutt clerk
 First Ward—C T Slaybaugh
 Second Ward—C G Eberhardt
 Third Ward—C W Tittley
 Fourth Ward—W H Bowers
Members At Large
 E W Edwards F A Terpe C E Hagey

BOARD OF CONTROL

S A Decker Mayor G W Romig Director Public Service F H Brotsman Director Public Safety

SINKING FUND TRUSTEES

C E Chandler F M Weller, T J Stebleck F H Woolsey G M Korns clerk

CIVIL SERVICE COMMISSION

C F Kunkler F E Lamell H G Westbrook

BOARD OF HEALTH

Meets 2d Monday evening of each month in City Building, S A Decker pres ex-officio, Dr H A Finefrock health commissioner, J P Mong sanitary inspector, Kate V Wallace clerk T J Kinney, J J Haggerty S J Berleczy C R Young J M Dempster

BOARD OF ELECTIONS

G R Davis O H Miller City Building

FIRE DEPARTMENT

Claude Witwer Chief Station No 1 520 Wooster rd W

PUBLIC SCHOOLS

Board of Education meets 2d and 4th Tuesdays of each month in Central High School Bldg cor Hopocan ave W and Newell E F Crites pres E W Arnold clerk-treas E F Crites, O D Everhard Dr H A Finefrock V A Walker M S Yoder members, U L Light supt of instruction J W Howard attendance officer
 Central High School—cor Hopocan ave W and Newell Portage Junior High School—573-581 Burt
 High Street School—524 Wooster rd N
 Highland School—1152 Bellview ave
 Lincoln School—cor Wooster rd W and 5th N W
 Oakdale School—cor 3d N-E and Cassell ave
 Rose School—19th N W between Wooster rd W and Tuscarawas ave W
 East Central School—cor 2d N W and Hopocan av W
 West Central School—cor 3d N W and Hopocan av W
 Washington School—VanBuren ave
 Hazelwood School—143 Hazelwood
 Johnson School—Auburn

PAROCHIAL SCHOOLS

Catholic—StAugustine School—191-211 Seventh N W, in charge of sisters of StDominic
 Catholic—StCyrill School—Corner, Shannon ave and 14th N W

INCORPORATED COMPANIES

Akron & Barberton Belt Railroad Co 104 2d N W, inc 1902 capital \$250,000
 Akron Rubber Reclaiming Co Norton ave inc 1924 capital \$1 000 000
 Aluminum Flake Co 965 Wooster rd N inc (Maine) 1903 capital \$50 000
 American Savings & Loan Co 531 Tuscarawas ave W, inc 1922 capital \$1 000 000
 American Stucco & Supply Co 146 8th N W inc 1920 capital \$50 000
 Barberton Auto Club 514 Park ave W, inc 1932
 Barberton Auto Supply Co 115 2d N W, inc 1923, capital \$10 000
 Barberton Hardware Co 562 Tuscarawas ave W, inc 1903 capital \$50 000
 Barberton Home Builders Inc 300 4th N W inc 1930, capital \$25 000
 Barberton Investment Co 516 Park ave W inc 1932, capital 100 shares common no par
 Barnett I A Co 701 Hopocan ave, W inc 1926, capital \$100 000
 Bearfoot Sole Co Inc, 383 15th N W, inc 1924 capital \$50 000
 Bernard Construction Co 113 3d N W, inc 1926 capital \$25 000
 Bertsch Motor Co 440 Hopocan ave W, inc 1928 capital \$75,000
 Bosch Camp Inc 643 Wooster rd N, inc 1929, capital \$60 000
 Buchanan Parker & Thompson Inc 492 Tuscarawas ave W inc 1930 capital 300 shares common no par
 Campfield-Hickman Co 566, Park ave W, capital \$150 000
 Citizens Hospital Co 324 Wooster rd N inc 1914, capital \$75 000
 Cleveland Wreath & Spray Co Inc 96 Robinson ave E inc 1928 capital \$30 000
 Columbia Alkali Corp Columbia ct inc 1931
 Cope Motors Inc 223 2d N W, inc 1928, capital \$25,000
 Crown Taxicab Co 479 Tuscarawas ave W inc 1929, capital \$10,000
 East Barberton Land Co 103 3d N W inc 1912 capital \$40,000
 Franz Foundry & Machine Co of Ohio 33 State E inc 1932
 Great Northern Building & Loan Co 104 2d N W, inc 1917 capital \$1 000 000
 Henry Coal & Ice Co 53 Wooster rd N inc 1932 capital \$25 000
 Herald Publishing Co 467 Tuscarawas ave W, inc 1920, capital \$50 000
 Hollinger Co 492 Tuscarawas ave W inc 1904 capital \$10 000
 Kelley Rubber Co 941 Wooster rd N, inc 1921 capital \$25 000
 Lincoln Rubber Co Inc 941 Wooster rd N, inc 1932 capital \$2 500
 Longonecker Garage Inc 749 Wooster rd N inc 1929 capital \$25,000
 Masonic Temple Co 107 5th N W inc 1924
 Moore A A Co 516 Park ave W inc 1918 capital \$10 000
 National Cut Rate Store 506 Tuscarawas ave W inc 1929 capital \$10 000
 Norton Mutual Fire Assn, 104 2d N W inc 1879
 Ohio Furniture Co 494 Tuscarawas ave W, inc 1917, capital \$30 000
 Palace Clothing Co 477, Tuscarawas ave W, inc 1932 capital \$15 000
 Pennant Co 541 Tuscarawas ave W inc 1927, capital \$20 000
 Pittsburgh Valve & Fittings Co end of Newell, inc 1902
 Selberling Latex Products Co 728 5th N W inc 1928, capital \$300 000
 Selberling Protected Service, Corp with Selberling Rubber Co inc 1927 capital 250 shares no par

COAL B. F. FREDERICK & SON
 86 E. Thornton St. at New Viaduct. Phone Franklin 0312

THE DAUNTLESS PLUMBING & ELECTRIC CO. 18-22 E. State St. PHONE 8109

UNIVERSAL GAS AND STANDARD ELECTRIC RANGES FRANKLIN 8109

1572

BURCH DIRECTORY CO'S

Selberling Rubber Co 15th st N W inc (Del) 1921, capital \$5 000 000 preferred and 500 000 shares no par common
 Sogg F A Inc 526 Tuscarawas ave W, inc 1932 capital 250 shares common no par
 Sours Coal & Supply Co 120 Tuscarawas E inc 1930 capital \$40 000
 Summit Finance Co 544 1/2 Tuscarawas ave W inc 1923 capital \$50 000 preferred and 500 shares common no par
 Summit Oil & Gas Co 929 Wooster rd N inc 1927
 Sun Rubber Co Fairview ave inc 1928 capital \$200 000 preferred and 4 000 shares no par common
 Tawney Dairy Products Co 529 Brady ave inc-1929 capital 2 000 shares Class A no par common and 1 000 shares Class B no par common
 Tire Supply & Service Inc 177 2d N W inc 1931 capital 250 shares no par
 Trego J W Motor Co 439 Hopocan ave W inc 1925, capital \$10 000
 Weisbergers Inc 545 Tuscarawas ave W inc 1930 capital \$10 000
 Weiss Inc 554, Tuscarawas ave W, inc 1930 capital \$10 000
 Wright Tool & Forge Co 42 State E inc 1926 capital \$50 000
 Young Men's Christian Assn 467 Paige ave W inc 1924
 Zip Oil Inc 1171-93 Wooster rd N inc 1931 capital \$50 000

CHURCH DIRECTORY

Baptist

First Baptist Church, 254 Sixth N W, Rev L S Snell pastor
 Friendship Baptist Church 256 Wooster rd N Rev Abraham Thomas pastor
 Galilee Baptist Church 70 Huston W Rev S S Thomas pastor
 New Canaan Primitive Baptist Church 244 Wooster rd N

Congregational

Columbia Congregational Church 980 Wooster rd W

Disciples of Christ

First Church of Christ cor Hopocan ave W and Newell Rev H W Cohagan pastor

Episcopal

St Andrew's Episcopal Church 267 Fifth N W Rev R R Yocum pastor

Hebrew

Ohaiv-Sholon Congregational 637 Wooster rd W Rev Samuel Held rabbi

Lutheran

First English Evangelical Lutheran Church, cor 2d N W and Hopocan ave Rev J L Smith pastor
 St Mathew's Slovak Lutheran Church 321 Wooster rd N, Rev A T Bomba pastor

Methodist

First M E Church cor 3d N W and Lake ave W Rev F R Alkire pastor
 High St M E Church 303 Wooster rd N Rev B J Black pastor
 Epworth M E Church 325 VanBuren ave S Rev Frank Taylor pastor
 Wesleyan Methodist Church 21 17th N W Rev C E Zike pastor
 Johnson M E Church 1336 Wooster rd W, Rev John Williamson pastor
 Centenary M E Church 648 Wooster rd N Rev H S Miller pastor
 Allen Chapel A M E Church 228 Wooster rd N

Federated Church

Federated Church Park ave W cor 6th N W Rev Floyd Withrow pastor

Roman Catholic

St Augustine Roman Catholic Church cor 6th N W and Lake ave W, Rev J W Schmitz pastor Rev C C Wernet asst
 Holy Trinity Roman Catholic Church, 374 Wooster rd N Rev Athanasius Kovacs pastor
 Saint Cyril and Methodius 183 15th N W Rev E J Stanko pastor
 Sacred Heart Slavonic Church 909 Hopocan ave W, Rev Joseph Medin pastor

St Mary's Polish Church 89 21st N W Rev Joseph Blalek pastor

Greek Catholic

St Nicholas Greek Catholic Church 211 1st N W Rev D S Darin pastor

United Brethren

Moore Memorial U B Church 179 3d N W, Rev B S Arnold pastor

Latter Day Saints

Reorganized Church of Latter Day Saints 137 State W

Nazarene

Nazarene Tabernacle 198 2d N W Rev R F Helmlein pastor
 Nazarene Congregation (Servian), 76 Brown, Glee Obradov pastor

Missions

Pentecostal Mission 218 Wooster rd N
 Holiness Mission 14 State E

Salvation Army

646 Tuscarawas ave W Adjt M F Eisenhart in charge

PARKS

Lake Anna Park -between 3d and 6th N W and Park ave and Lake ave W
 Edgewood Park South ave
 Crisman Park Morgan and Charles
 Portage Park Wooster rd N and Norton ave
 Tuscora Park Tuscarawas ave E and 5th N E

PUBLIC BUILDINGS ETC

Brenneman Block cor luc ave W and 4th st N W
 Citizens Hospital 324 Wooster rd N
 City Building, 585 Tuscarawas ave W
 Davis Block 468 Tuscarawas ave W
 Damovina Hall 70 14th N W
 Elks Home 542 Park ave W
 Great Northern B & L Bldg 104 2d N W
 Johnson Block 210-212 2d N W
 Johnston Bldg cor 3d N W and Park ave W
 Masonic Temple Bldg cor Park ave W and 5th N W
 McKenna Block 539 1/2 Tuscarawas ave W
 Meehan Block 660 Tuscarawas ave W
 Moore Block cor Tuscarawas ave W and 3d N W
 Richberger Block 526 Tuscarawas ave W
 Savian Home 288 Wooster rd N
 Sprinkle Block 492 1/2 Tuscarawas ave W
 St Augustine Hall 211 7th N W
 Tracy Block 558 Tuscarawas ave W
 Y M C A Bldg 467 Paige ave W

SECRET SOCIETIES

Masonic

National Lodge No 568 F & A M—Meets 1st Tuesday of each month in Masonic Temple
 Jeannette Chapter Order Eastern Star No 212—meets 1st and 3d Mondays in Masonic Temple
 Portage Chapter No 202 R A M—Meets 3d Thursday evening of each month in Masonic Temple

Odd Fellows

Pharos Lodge No 863—Meets every Thursday evening in McKenna Block
 Summit Encampment No 319—Meets 1st and 3d Monday evenings in McKenna Block
 Summit Lodge D of R No 603—Meets 1st and 3d Tuesday evenings in McKenna Block

Knights of Pythias

Barberton Lodge No 486—Meets every Friday evening in Tracy Block
 Barberton Company No 63—Uniform Rank—Meets 2d and 4th Wednesday evenings in Tracy Block
 Martha Temple No 393 P S—Meets 1st and 3d Wednesday evenings in Tracy Block

G A R

Dickerson Post—Meets at call of members

Modern Woodmen of America

Alpha Camp No 3206—Meets alternate Monday evenings in Tracy Block
 Royal Neighbors Wilmington Camp No 4890—Meets alternate Monday evenings in Tracy Block

Independent Order of Foresters

Lodge No 4054—Meets at call of members

THE CENTRAL ASSOCIATED REALTY CO. 403 OHIO BUILDING
SUNSET VIEW SUBDIVISION - - - **Where it is a Distinction to Live**

BARBERTON 1933 DIRECTORY

1573

Ladies Catholic Benefit Association
 Meets 1st and 3d Monday evenings of each month at 235½ 2d N W

B P O Elks
 Barberton Lodge No 482—Meets 2d and 4th Thursday evenings of each month at Elks Home 542 Park ave W

Ladies Auxiliary Deer Club—Meets 1st and 3d Wednesday afternoons of each month at Elks Home 542 Park ave W

Elks (Colored)
Improved B P O Elks of the World
 Meridian Sun Lodge No 435—Meets 1st and 3d Thursday evenings of each month at 226 Wooster rd N
 Ladies Auxiliary—Meets 2d and 4th Wednesday evenings of each month at 226½ Wooster rd N

Fraternal Order of Eagles
 Barberton Aerie No 562—Meets every Tuesday evening at 470 Park ave W

Loyal Order of Moose
 Barberton Lodge No 759—Meets 2d and 4th Thursday evenings of each month at 165½ 2d N W
 Ladies of Loyal Order of Moose—Meets alternate Friday evenings at 156½ 2d N W

American Insurance Union
 Meets alternate Tuesday evenings in Tracy Block

American Legion
 Helen Thesing Post No 271—Meets 2d and 4th Monday evenings of each month at 568½ Tuscarawas ave W

Ladies Auxiliary—Meets 2d and 4th Wednesday evenings of each month at 568½ Tuscarawas ave W

Veterans of Foreign Wars
 Barberton Post No 1066—Meets every Thursday evening in McKenna Block

Ohio National Guard
 Troop F 107th Cavalry—Meets every Tuesday evening Robinson ave E

Junior Order United American Mechanics
 Daniel Webster Council No 161—Meets every Friday evening in Tracy Block
 Daughters of America No 116—Meets every Wednesday evening in Tracy Block

Knights and Ladies of Security
 No 1738—Meets every Tuesday evening in Tracy Block

Knights of Columbus
 Barberton Council No 1617—Meets 1st and 3d Thursday evenings at 235½ 2d N W

Slovenian National Benefit Society
 Triglav Lodge No 48—Meets 1st Sunday afternoon of each month at 70 14th N W
 Ljubljana Lodge—Meets 3d Sunday of each month at 70 14th N W

Vojvodina Serbian Society
 Meets 3d Sunday of each month at 288 Wooster rd N

Liedertafel Damensektion und Kranken Unterstutzungs Verein
 Meets 1st Sunday of each month at 288 Wooster rd N

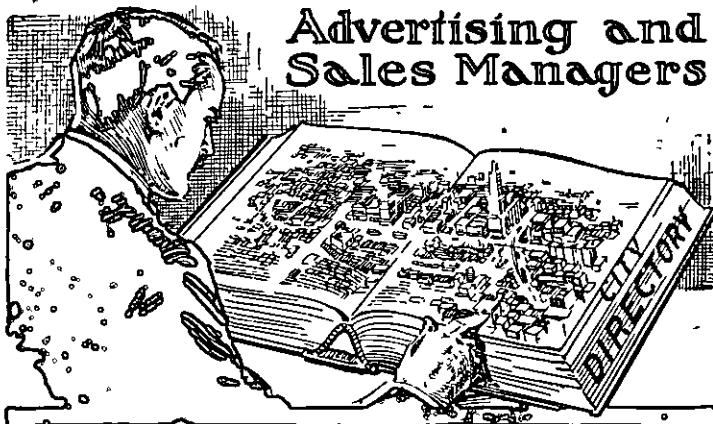

Advertising and Sales Managers

In fact, every live Business Concern finds the
City Directory
Indispensable

BARBERTON CITY DIRECTORY

STREET DIRECTORY

ALBERTA
From 33 Goodrich ave north to
Kenmore ave
East Side
1257 Peterson Carl V
West Side
1258 Grandon W Newton
1266 Eiggie Harry J
1270 First Geo W
1274 McCaman Ervin E
1278 Schellin Fred C
Kenmore ave intersects

ALLISON AVE
From 503 VanBuren ave S east
(Snydertown)
Whitney Harry

ANTLES AVE
From the railroads west to
Wooster rd N, 1st north of
Brown
North Side
55 Svertis Joseph
59 Markos Geo
63 Glass Edward
69 Vacant
73 Boos Frank
77 Miller James D
South Side
56 Lehotsky Misses
64 Stahl Gilbert L
68 Greenbaum Philip P
74 Bert Geo T
78 Carlisle Glenn B

ARTHUR AVE
From 356 VanBuren ave S
west (Snydertown)
Dan begins
177 Pryor Cazzle
173 Hudson Rev Titus
169 Cheatham C B
165 Nagel Heiman C

AUBURN AVE
From east of 28th S W west to
35 31st S W (Johnsons Cor-
ners)
North Side
28th S W intersects
1257 Echard Danl
1265 Breitenstine Willard E
1297 Echard Wm G
1301 Echard Mrs Anna M
1305 Hawk Sherman E
South Side
1224 Jackson J Leonard
1234 Taylor Albert A
28th S W intersects
1258 Echard David
1260 Stough Wm
1284 Burke James R
1302 Lake Fred A
1310 Vacant
1316 Hart James I
29th S W intersects
Johnson School

BAIRD AVE
From VanBuren ave N east,
1st north of Ford ave E
North Side
149 Haver Wm J
153 Luttrell Harvey T
159 Belcher J Earl
169 Boden James J
175 Yackee Howard C
179 Hatfield Howard D
183 Uhl Edwin A
1st N E intersects

203 BenVenuti Geo W
203 1/2 Vacant
205 Martin Dorland C
205 1/2 Taylor Carson
207 Holvey Lawrence R
207 1/2 Waltz Joseph A
209 Henry Irving A
209 1/2 Vacant
213 Ruch Arvine B
233 Clarke Ralph
249 Whealon Dr John J
2d N E intersects
259 Love Frank W
269 Brown Alexander
283 Bond Paul A
289 Williams Chas B
293 Mark Leonard T
303 Kapish Stephen J
313 Pegrum Robt E
3d N E intersects
335 Becker Boyd E
339 Blash Wm G
343 McNeese Carl P
365 Johns Ernest V
363 Yocum Rev Richard R
375 Vacant

4th N E Intersect
397 Wiant Roy H
403 Shafer Bert E
409 Measell LeGrand J
431 Eberhardt C Glenn
5th N E intersects
529 Anderson Oliver W
6th N E intersects
557 Wernitz Fred E
South Side
148 Vacant
160 Jones Edward W
164 Schembechler Glenn E
170 Harden Mark
174 Falor Frank L
180 Pisanelli Philip
194 Myers John-A

1st N E intersects
220 Wise Peter O
228 Walsh Harold J
234 Ebbets John W
238 Witwer Clyde L
2d N E intersects
258 Howard John W
284 Saunders Ohio M
300 Dockum John F
304 Haver Wm H
308 Frazier Thos B
3d N E intersects
334 Brindley Albert R
348 Davis Earl L
354 Billman Aubra K
368 Fisher Sylvester L
374 Claggette Arthur D
4th N E intersects
404 Dunlap Geo S
407 Smith Clarence J
414 Napier Kenneth
420 Sickler L Clement
5th N E intersects
524 LaPorte Ralph T
528 Wright Chas F
6th N E intersects
566 Flath Walter

**BARBERTON-SOUTHERN
ROAD**
From end of Hudson Run rd
south
87 Williams Albert J
Legas Andrew
Bedingfield Grover L
Stratford begins
Midcap Holly A
Fogle John J

City Limits
Badida Mrs Mary
rear Newman Gaspy G
Morris Harry C
Fisher Mrs Mary A
Snyder Jacob C
Perebzak Mike
Fogle Everett W
Wise Howard H
School House

BEECH
From 587 Wooster rd N east
North Side
125 Lybarger Herschel A
121 Durstine Mrs Iva M
South Side
Paul pl ends
126 Buckio Edward A
122 Eddy James P

BELCHER
From Walnut east to Akron
limits
149 Painter Albert D
176 Vacant
rear Everhart Mrs F

BELL
From 236 Snyder ave south
(Snydertown)
East Side
301 Bowersock Mrs Edna M
311 Sauber Theodore C
315 Smith Carl W
325 Kramer Matt L
329 Sokolovsky Ignatz
335 Croft Chas A
341 Campbell Chas D
355 Magda Michael
359 Rollic Barney
369 May Stephen
375 Rozman Tony
381 Zema John
385 Zema Kenneth J
389 Snyder Geo E
395 Patrick Louis
399 Douglas Mrs S Elizabeth
West Side
294 Bowersock Cloy D
300 Dreese Louis H
rear Stiles Glenn
320 Eksey Alex H
324 Butash Geo
344 Sekerak Michael
Harold ave ends
Stanley ave intersects
424 Martin Julius M

BELLVIEW AVE
From east of 145 22d N W
west
North Side
22d N W intersects
1069 Toth Gabriel A
1073 Fabre Geo J
1079 Patris Walter M
1083 Sankoski Paul
rear Moss Wm H
1087 Anderson Brookste L
1091 McHenry Leshe I
23d N W intersects
1107 Leib Horatio S
24th N W intersects
25th N W intersects
1165 Highland School
20th N W intersects
27th N W intersects
28th N W intersects
1265 Brown Chas E
1273 Lego Mrs Margaret

THE HENRY COAL & ICE CO. For Hot Coal or Cold
Ice, Phone SH-1127
53 WOOSTER ROAD NORTH (BARBERTON)

Bellview Ave

BARBERTON 1933 DIRECTORY

Cassell Ave

1575

20th N W Intersects
30th N W Intersects
South Side
1034 Fowler Chas H
22d N W Intersects
1062 Smith Henry H
1072 Repp Demmon A
1080 Shaffer Carl J
23d N W Intersects
1096 Meeks Earl P
1100 Gombos Stephen
1102 Justus Doyle M
1106 Berkich Stephen
24th N W Intersects
1134 Bowers Wm H
25th N W Intersects
1166 Petit Francis
1170 Patrenovich Anthony
1174 Herr Fred E
26th N W Intersects
27th N W Intersects
28th N W Intersects
29th N W Intersects
30th N W Intersects

BENTON
From 21st S W west, 1st south
of Hudson Run rd
South Side
1077 Whitney Ross R
1095 Vacant
1052 Pietrzak Thomas
23d S W Intersects
1135 Briston Stanley F
25th S W Intersects
Unopened to 31st S W
1357 Peiffer Geo E
1367 Vacant
1371 Butzer Lloyd E
South Side
1064 Vacant
23d S W Intersects
1134 Hackenberg Wayne L
1156 Vert Wm
1178 Jenkins Walter J
25th S W Intersects
1188 Copen Rodney L
Unopened to 31st S W
1338 Myers James S
1348 Reed Harry C
1352 Shaw Wm E
1358 Vacant
1362 Langguth Arthur H
1366 Considine Chas W
1370 Harwell Roy P

BORDEN
From Coventry west to Woos-
ter rd N
24 Johanyak Joseph Jr
27 A & S Auto W Co
" Durosz Andrew
32 Johanyak Frank

BRADY AVE
From 408 Newell west
North Side
479 Collier Joseph
481 White Dock
485 Fox Wm
487 Bailey Wm
Wunderlich ave intersects
501 Tormasi Geo
505 Zagar Tony
507 Sokac Peter
509 Vacant
511 Vacant
511 1/2 Vacant
517 Stevens Joseph L
517 1/2 Graves Caldwell
519 Johnson Theodore R
519 1/2 Cooper Clifford
3d N W Intersects
529 Tawnev Dairy P Co
4th N W Intersects
563 McDade Dallas S
565-7 Takacs John
571 Johnson Mrs Sallie
575 Nisnik Gaspar
579 Skubel Louis
583 Markun Frank
587 Suscysky John
591 Schnitzler Geo

5th N W Intersects
Ak & B R R R
823 Yerman Joseph
833 Kadlecik Geo
837 Mesek Mrs Agnes
841 Rogel Joseph
843 Likovich Frank
847 Davis Chas E
851 Neal Harvey
853 Held Wm E
857 McCune Russell D
861 Kavalez Mrs Katherine
865 Vacant
867 Guysizk Joseph B
15th N W Intersects
891 Shook Earl L
895 Vaczula Paul
899 Linseott Mrs Adeline
903 Skraba John
923 Ogden James T L
South Side
486 Somogy John
488 Vacant
Wunderlich ave intersects
3d N W Intersects
L & L Auto Electric Co
4th N W Intersects
562 Yakich Anton M
566 Thomas Frank
570 Ujic Joseph
574 Yurkic John
580 Smith Nathan
rear Williams John
584 Butler Robt
rear Wheeler Buster
586 Ellis John
592 Mestyaneck Peter
" Brown Fred
5th N W Intersects
" Neely T Peter
Ak & B R R R
796 Muhich Jerry M
" rear Yerman Joseph jr
810 Vacant
Fraser ave begins
Hull ave begins
15th N W Intersects
912 Schofe Stewart A
956 Nahacki John

BROWN
From the railroads west to
Wooster rd N, 1st north of
Huston W
North Side
21 Constantine Geo J
25 Badunas John A
29 Novak Michael
33 Raplenovic Milan
" Barberton Art Stone Co
39 Keeler Russell V
43 Eby Mrs Elizabeth D
45 Dull Merton A
49 Sterling Frank R
53 Badunas Nick
55 Witwer Mrs Adeline
63 Reish Forrest E
67 Buckohr Fred J
South Side
Robinson ends
16 Ric-Wil Co
30-2 Vacant
36 Cerio Michael
38 Waltz Christ C
42 Vacant
46 Vanzile Thos
48 Garrett Homer W
52 Cornacchione Nick
" Boden Clarence E
54 Stewart Russell H
58 Pondur Joseph K
60 Lynn Vernon D
64 Butler John C
70 Hoch Mrs Olive M
76 Nazarene Cong Church
78 Golovich Mrs Catherine
82 Baxter Chas F
84 Baker Rvall D

BURT
From 794 Wooster rd N west
to Wav N
North Side
573-81 Portage Junlor H S

Summit N begins
South Side
570 Kallene Michael
574 Gougler Mrs Ida M
580 Coffman Harvey
Summit W begins
Unopened to 616
616 Schneider Edward C
CANAL N
Continuation of Canal S north
along Ohio Canal
31 Locas John
39 Lippy Mrs Julia
45 Sungi Chas
" German Spence
" Snyder Andy

CANAL S
From end of Wolf ave E north
along Ohio Canal
229 Vacant
223 Parmer Fred
" Hagan Al
215 Nihoff Michael
205 Yuva Mike
201 Kada Alex
153 Babalis Geo
151 Kelly Stephen
149 Andrus Bennie
147 Ross Chas
145 Kelly Mrs Lucille J
139 Munson Guy F
" Willis Wm D
137 Vacant
rear Dabretz Daniel
133 DeWitt Marcus M
131 Markowich Eska
121 Kesak Michael
119 Matush Michael
115 Vacant
107 Monton Nick
95 Bartok Danl
87 Sabo John
79 Gezo Frank
17 Wiggins James
Canal N begins

CASE AVE
From 528 Miami ave west
North Side
433 Vacant
437 Cocherl Donald E
441 Gottwalt Warren L
South Side
432 Rataj Walter P
436 Krizan Anthony
440 Vichek Chas

CASSELL AVE
From 143 VanBuren ave N
east
North Side
163 Hajdich Michael
183 Blouir David J
193 Vaszko Vasil
1st N E Intersects
203 Belkey Wm J
209 Pokapac Mrs Mary
213 Gombarovich Stephen
229 Heim John
233 Frankovich George
2d N E Intersects
273 Pintarich Paul
289 Pokapac Michael
293 Kunek Michael
299 Vacant
3d N E Intersects
4th N E Intersects
405 Palfy Henry
South Side
164 Robinson Mrs Alice
170 Nonno Joseph
180 Rachan John
184 Klaus Frank
188 Lazich Nick
1st N E Intersects
210 Brienzo Albert
214 Hatlaban John
220 Horvath Stephen
224 Sigmund Valentine
228 Bowers Geo
234 Jozing Paul

CITY BAKING CO. SPECIAL BAKERS OF WEDDING CAKES AND FANCY BAKED GOODS, 5 STORES
PHONE HE-3126

DESKS and CHAIRS

THE NATIONAL BLANK BOOK & SUPPLY CO.

Two Stores
36 N. MAIN ST.
12 E. MILL ST.

1576 Cassell Ave

BURCH DIRECTORY CO'S

Creedmoor Ave

238 Stekle Peter S
244 Hous Ferdinand
2d N E intersects
274 Tasell Michael
280 Johnson Virgil

-CENTRAL AVE
From 73 Hazelwood north to State W

East Side
1106 Rodenbaugh Kenneth E
1107 Humbel Oliver H
Fernwood intersects
Norwood intersects
1165 Messerly Edward W
Elmwood intersects
1195 Vacant
Fairmount continues
Oak et begins
1245 Vanke Mrs Helen
1249 Brown Christ M Jr
1253 Darlak Joseph
1257 Cunningham Lee R
1261 Muckleroy Fritz G
1265 Phillips David W
1269 Vacant
1271 Vacant
1275 Diab Mrs Elizabeth
1281 Woodson Louis E
1285 Vacant

West Side
Fernwood intersects
Norwood intersects
Elmwood intersects
1192 Kincaid Rome C
1196 Lasher Edward L
1202 Baker Ralph I
1226 Semestri Joseph
1230 Morrison Clyde I
1236 Zolnierzak Ted
1240 Stains Geo M
1250 Remazowski Peter
1254 Mains Claude
1258 Knieien Wm A
1266 Cartmel Hiram G
1270 Rataj Joseph A
1274 Vargo Louis
1280 Cartmel Ellwood G
1284 Brady Cecil J
1288 Brown Herbert C
1292 Harrison Leonard

CHARLES AVE
From 163 Morgan north Crisman Park
611 Meckelson Paul
635 Phillips Henry P
645 Markley John C
Way W intersects
694 Patterson Martin C
702 Plesher Harley W
Mitchell intersects
714 Schell G Preston

CHERRY
From 36 23d S W west to 24th S W

North Side
1119 Smith Jacob I
1123 Ray John G
South Side
1108 Vodlisak John
1112 Yakovivic Milan
1114 Vacant
1116 Pinter Joseph
1120 Vacant

COLLEGE AVE
From 258 Snyder ave south (Snydertown)

East Side
295 Machek Geo
" Lukinac Geo
303 Zema Mrs Anna
307 Barthalow Walter P
319 Novacle George
323 Ellis George
351 Naratavich John
Harter nve begins
West Side
312 Krupar Peter
326 Goodrich John
334 Ziblot Anthony
378 Lekerowaskas Mrs V

COLUMBIA COURT
Continuation of 16th S W south

East Side
Pitts Plate Glass Co
Columbia Alkali Corp
West Side
Columbia et begins
54 Hutson W Adelbert
60 Wiley Stanley H
64 Hobbs Joseph H
68 Vacant
74 Simmons James B
78 McHenry James L
84 Dasef Alem W
96 Terpe Frank A
926 Townsley Thoine L
932 Grace Robt E
938 Hurrell Richard S
944 Mace Rufus
950 Whyte Harry S
956 Vacant

COLUMBIA COURT
From Columbia et and 16th S W west to 18th S W

North Side
931 Manner J Horace
935 Curtis Lannes M
939 Fassnacht Montzer B
943 Vacant
947 Vacant
951 Vacant
955 Hazlett David H
959 Vanatta Eugene B
South Side
932 Wadsworth Joseph F
936 Kinsinger Herman C
940 Vacant
944 Robertson Horace O
948 Vacant
952 Doyle B Frederick
956 Fritze Geo M
960 Warren Sherwood S

COLUMBUS AVE
From 86 21st N W west

North Side
1029 Chapman Evron C
1033 Sickels Everett C
1037 Sellers Earl
1047 Salm Matthew
1053 Bowers Wm
22d N W intersects
1067 Peterman Roy G
1073 Troha Frank
1077 Brodwick Joseph
1079 Gerhardt Joseph
1083 Kalcic Stanley
1087 Armbruster Stephen
23d N W intersects
1097 Easler Wm

South Side
1026 Vacant Storeroom
1030 Skinner Myton G
1034 Sickels Edwin
1038 Vacant
1042 Lieberth Peter
1048 Clemens Mrs H L
1052 Grebenak Louis
22d N W intersects
1070 Werner Geo Z
1074 Hibbs Mrs Fannie
1078 Beserman Stephen
1082 Olds Frank M
1086 Miller Chas H
23d N W intersects
1096 Sellers Saml
1104 Feichter Elmer W
1106 Kasza Michael

CONRAD
From opposite 1467 Ertle dr south to Waltz dr (Johnson's Corners)

115 Scott Robt M
119 Smith Marion A
125 Jolly Geo
129 Wheeler Clifford
Ertle dr ends
139 Vacant
140 Ickes Willard C
147 Weight John

GOVENTRY
From Norton ave and Fairview ave north along the railroads to Stop 97

692 Ries Wm H
718 Pari Alvin H
766 Gibbs Harry C
774 Cecil Isaac N
778 Wellspring Raymond L
782 Martin Dayton F
" Turinsky Jack
786 Vacant
790 Crispin Cornelius W
818 Lbv Walter
826 Snyder Forest D
830 Dooley Mrs Janie
834 Rafferty Allie
842 Reichard John H
846 Korom Joseph

State W intersects
892 Crispin Willis R

May begins
Borden begins
1072 Taylor Stephen J
1078 Gross Clifton
1084 Stefanko John R

Springfield rd W intersects

1114 Colbetzer John-E
1134 Brown Floyd
1149 Connelly Mrs Agnes
1197 Cook Frank
1201 Vacant
1205 Worley Mrs Louise
1209 Ward Lloyd
1217 Hanson John
1227 East Clyde C
1237 Tarlik Frank
1237A Vacant
1243 Frederick Nathan
1247 Scott Mrs Esther S
Dilworth et begins
1253 Groetz Henry A
1261 Groetz Andrew J
" Stacks Walter R Jr
1261A Groetz Andrew J jr
1269 Scott Earl J

CRAWFORD AVE
From 225 Morgan north to Way W

East Side
619 Scott Andrew W
627 Meeker Mrs Lydia F
West Side
636 Ingram John
650 Lee Danl M

CREEDMOOR AVE
From 318 3d N W west

North Side
537 Smiley Mrs Ida
541 Raitor Frank S
545 Loucks Saml H
4th N W intersects
575 Nelson Mrs Elizabeth J
579 Michael Fillmore L
583 Snodgrass Frank R
587 Lightfoot Mrs Mary A
591 Riley Frank A

5th N W intersects
601 Baughman Silas E
603 Perry Loren
607 Brant Irvin
609 Voyak John B
615 Cotnacchione Dominic
617 Brienza Louis
621 Gillispie Edward N
623 Jestic Mrs Beulah

South Side
526 Stekle Michael
528 Gattrell Albert J
532 Saurer Harry E
536 Parker Saml L
540 Podecnik Joseph
544 Vacant

4th N W intersects
554 Baker J Clarence
558 Ferguson Mrs Amy A
558A Young Clyde R
560 Simons John A
562 Heckert John H
566 Jones Saml T
570 Varner Harley R

FIRST INDUSTRIAL BANK of AKRON

WILL HELP LIGHTEN YOUR BURDENS FINANCIALLY

Creedmoor Ave

BARBERTON 1933 DIRECTORY

Elmwood

1577

574 Zeisig Henry C
582-84 Chatfield Flat
582 Vacant
582½ Vacant
584½ Vacant
584 Vacant
582 rear Klein Allen
" Gray Mrs Nellie
" Elliott Chas J
5th N W Intersects
600 Krash Joseph
602 Gartrell Ezra L
606 Carman Mrs M H
610 Judge John W
6th N W ends

DAN

From opposite 177 Arthur ave south to Haven ave (Snyder-town)

East Side
381 Simsok Joseph
391 Funk Mrs Ada E
395 Suesh Stephen
West Side
368 Richards Michael
378 Petrekovich Michael
392 Belovich Mrs Agnes
398 Illes Stephen
408 Sungy Mrs Katie

DIAMOND AVE

From 139 2d S W east and west to 4th S W

North Side
41 Krosnick Andrew
47 Armos Daniel
53 Takacs Stephen
57 Hedmeg John
61 Kustos John
65 Klfsan John
69 Varshi Mike
" rear Borotkanics Geo
73 Millenkovich Benj
South Side
18 Tirbovich Mrs Christine
22 Freeman Clyde V
26 Turner Geo W
2d S W Intersects
44 Zakit Peter
48 Bos Stephen
56 Vrassarits Michael
60 Rogers Mrs Mary
64 Klemencsics Michael

DILWORTH COURT

From 1247 Coventry east Stop 97

North Side
23 Vacant
" rear Chisler Henry
South Side
24 Boros Martin
20 Lee Josiah
16 Oirman Mrs Lena B
" rear Spidle Wm H

DOLLY COURT

From 1592 Kenmore blvd easterly at Stop 97

34 Fisher Eddie O
30 Vacant
28 Wilsterman Albert F
" rear Vacant

DOUGLAS

From 25th S W west, 1st south of Auburn ave
— Wilson Thos

DUNN

From Grand blvd west
— Brauer Bert A

EAST AVE

From Wooster rd N north at Stop 97
2530 Shults Jack D

EDWARD

From 400 Snyder ave south (Snydertown)
298 Patirchevich John

309 Coleman Peter J
334 Pugh Hilley

EIGHTEENTH S W

From 964 Wooster rd W south

East Side
71 Hutson G Lester
91 Cline Ross A
West Side
20 Harbarger Frank M
24 Wilson Joseph J
28 Howe Alvin E
34 Brown Paul J
44 Fan Wm H
48 Simmons Alan J
52 Smith Andrew Jr
56 Dettling Geo L
62 Corbin Fred W
66 Kreider A Stewart
74 Beck Arthur A
82 Sulak Julius
84 Thomas Thomas F
88 Kennel Hetrick L
" Bailey E Ray
92 Bringard Geo J
96 Schwaller Leo L
100 Brown Geo M
Northview ave begins

EIGHTH N E

From 665 Robinson ave E north

Ford ave. E Intersects
Blair ave Intersects
Unopened to Huston E
— Hutson Mrs Mary C
Robinson Lee K

EIGHTH N W

From 681 Wooster rd W north to Hopocan ave W

East Side
69 Strajko Walter
71 Henley Mrs Margaret A
77 Johnson Mrs Ethel A
Tusac ave W Intersects
93 Aspmall Walter H
97 Muzik Mrs Anna
101 Adlon Lawrence A
105 Swain Mrs Ella
109 Campbell Mrs Cora A
113 Pugh Robt
Park ave W Intersects
127 Poland Ernest B
129 Walter Henry A
131 Mangan Joseph I
135 Swarts Geo M
139 Parks Mrs Elizabeth
143 Dennis Jerry
147 Ramsthaler Louis C
151 Davies Arthur E
155 Bartel Karl G
159 Weigand Misses
Palge ave Intersects
185 Swiger Artis E
187 Mott Walter C
189 Overholt John C
193 Barden LeRoy
195 Winkelman August J
197 Ries James L
199 Grigsby Clark P
203 Franks Clayton M
Lake ave W Intersects
229 Lenihan John A
233 Youngblood John L
235 Herman Ray W
237 Snellenberger Saml S
241 Sauers Bernard J
245 Pifer Albert
247 Chaykoski Mrs Mary
251 Sherman Andrew
253 Jones Emery J
257 Vacant

West Side
62 Vacant
66 Harris Mrs Ruby M
74-78 Robinson Tire & S Co
82 Ohio Edison Co
Tusac ave W Intersects
92 Hanna James T
96 Rishel Elmer E
100 Carl Mathias
106 Roberts Wm R

110 Bell Hiram
110½ Vacant
114 Cooper John A
Park ave W Intersects
124 Dutt Floyd S
128 Jones I Almond
132 Embright John G
136 Oylar Ezra
140 Davies Harrison
144 Brooks Earl F
144½ Ruddock Thos N
146 Am Stucco & S Co
150 Smith Wesley L
150½ Hazard Carter W
152½ Arbogast Walter H
152 Vacant
158 Meyers Edward
162 Herwick John C
166 Glavitsch Ernest

Palge ave W Intersects
176 Immler Mrs Bessie J
180 Franklin Mrs Emma J
184 Vacant
188 Magier Nick
190 Lewis Thos
194 Lang Clarence E
196 Munro Archie
200 Lowery John E
206 Talbott Coal Co
" Talbott Geo W
208 VanNess Henry F
212 Seifert Edward M

Lake ave W Intersects
220 Vacant
226 Moon Elmer C
230 Hanzel Geo J
240-50 Ohio Edison Co
256 Vacant

ELMWOOD

From 1180 Wooster rd N west

North Side
29 Britton McKinley C
35 Haynes Ernest
39 Galloway Wm B
43 Smith Clarence J
47 Park John
53 Vacant
57 McConnaughy Rev J C
61 Barr Fred S
65 Keys John
69 Kartick Mrs Lizzie
75 Cartwright Harry F
Central ave Intersects
103 Gissing Joseph
107 Kail Joseph L
111 Raub Fred B
117 Wilson Edward C
121 Reitzel Elbert P

Romig ave Intersects
135 White Jacob A
State W Intersects
191 Babich Mrs Mathilda

South Side
30 Crouse Mrs Zenia
34 Vacant
38 Nyhart Welker R
42 Manning Banford F A
44 Sasic Thos
48 Yackee Harry G
52 Bacher Gilbert W
56 Lasson John
60 Ryan John M
66 Downs Oliver L
70 Krohn Otto G
74 Craig Eddie F

Central ave Intersects
84 Kline Chas D
88 Thomas Esmond
94 Zwick Martin
98 Malnik Chas
108 Adamson Thos J
" Wolfe Harold G
116 Brown Howard E
120 Grinder Fay E
Romig ave Intersects
140 Brown Clayton
144 Powell Mrs Lula B
148 Jones S Bernard
150 Vacant
152 Vacant

DON'T BORROW Buy a City Directory AND CONSERVE TIME AND MONEY

1578

Erie

BURCH DIRECTORY CO'S

Fifteenth N W

ERIE
From 508 Wooster rd N west to Norton ave

- **East Side**
- 433 Kelly John H
- 437 Beal Wm J
- Huron ends**
- 441 Gillies Herbert D
- 445 Tallman Geo R
- Ontario ends**
- **West Side**
- 438 Book Harvey J
- 458 Wallace Hiram J
- 462 Simon Stephen J
- 466 Landis Mrs Telona A
- 470 Missall Chas R
- 474 Bako Alexander
- 478 White P Sherrick
- 482 Reisinger Rollin D

ETLING AVE
From the railroad west to Wooster rd N, 1st north of Antles ave

- **North Side**
- 53 Haynes Albert C
- 65 Houser Mark W
- 69 Lessiter Chas W
- 73 Vacant
- 77 Jennings Herbert C
- **South Side**
- 60 Brubaker Sylvanus G
- 64 Lustig Fred J
- 68 Stocker Mrs Emma
- 72 Lessiter Wm W
- 76 Marlin Wm T

ETTLE DRIVE
From Waltz dr east and west (Johnsons Corners)

- 1487 Belton Oscar L
- 1483 Langguth Albert J
- 1479 Stender-Russell O
- Meadow et begins**
- 1475 Burnham Everaldo A
- 1471 Scott Melton
- 1467 Oepek Frank
- Conrad begins**

EVERGREEN
From Summit N west, 1st north of Hermann

- Overholt Elton C
- Fox Loyal K
- Cocherl Burdell A
- Gibson Henry W

FAIRMOUNT
From State W east

- 118 Sherman John F
- Unopened to Central ave**
- 73 Tilley Chas W
- 74 Owens Cecil B
- 64 Mowery Lewis A
- 60 Davison Clyde O
- 52 Garrett Chas C

FAIRVIEW AVE
From beginning of Norton ave east

- **North Side**
- Penna R R
- Ohio Canal
- 5 Molnar Stephen
- Tuscarawas River
- **Ohn Laboratories**
- Belt Line R R
- 5th N E intersects**
- 451 Potter M & J R Estate
- 471 Proff Fred J
- 475 Vacant
- 479 Ingram Paul L
- 435 Burgner Orven A
- 503 Francis Wm A
- 6th N E intersects**
- 517 Vacant
- 525 Kovacevic John
- 561 Powell David
- 563 Vacant
- 569 Cottingham J Burke
- 7th N E intersects**
- 589 Stocker Mrs Evaline
- State E intersects**

City Limits
— **South Side**

- Penna R R
- Sokurich Nick
- Ohio Canal
- Tuscarawas River
- Sun Rubber Co
- Belt Line R R
- VanBuren ave ends**
- 5th N E intersects**
- 450 Conway Eugene A
- 460 Holden Saml
- 476 Stimac Nicholas
- 484 Pinnick Harry C
- 6th N E intersects**
- 530 Barlow John D
- 538 Tucker John G
- 542 Dunabin Geo
- 550 Korom Louis
- 556 Henson Chas H
- 566 Moore Mrs Nellie M
- 7th N E intersects**
- 582 Rood Mrs S Elizabeth
- 586 Clauss Leo M
- State E intersects**
- 654 Cloffe Joseph P
- 674 Anderson James R
- 688 Gilgen John J
- 698 Danilov Danl
- 704 Gable Geo
- City Limits**
- Piarisity Peter
- Galovick Nick
- Piarisity Mirko

FERNWOOD
From 1124 Wooster rd N west to State W

- **North Side**
- 53 Skapsik John
- 57 Durant Wm H
- 61 Guy C Wesley
- 65 Severns Harley A
- 71 Williams Oreos T
- 71A Scudder Geo A
- 75 McKee Mrs Inez
- Central ave intersects**
- 85 Schuller Joseph A
- 89 Mitich Resta
- 99 Sutter Anthony J
- 103 Johns Thurman J
- 103A Woodworth Mrs Rena H
- 125 Costick John F
- Romig ave intersects**
- 135 Lott Benj F
- 139 James Alvern R
- 143 Dague Harry L
- 147 Hardman Theodore R
- 151 Reeves Thos W
- 155 Bender Andrew J
- 161 Meiner Norbert H
- **South Side**
- 62 Heiser Milton H
- 74 Speiden Philip C
- Central ave intersects**
- 84 Piersol Paul B
- 90 Vacant
- 94 Stewart Wm W
- 98 Gaugler Mrs Lucy A
- 102 Vacant
- 106 Humphrey, Jack H
- 110 Vacant
- 124 Royston Floyd S

FIFTEENTH N W
From 889 Wooster rd W north

- **East Side**
- 17 White Earl R
- Dutka Stephen
- Gasper John
- 21 Vacant Storeroom
- 25 Seaver Russell J
- 33 Veres John
- 39 Ondreyka Benj
- 45 Kurish John
- 49 Ambrozic Frank
- 53 Fabry Joseph
- 57 Znidarsic Joseph
- Black Wm
- 63 Polk Anthony
- 67 Bertonceal Mrs Frances
- 69 Ujeic John F
- 73 Bro Michael

- 75 Cic Joseph
- Petri Alex
- 79 Mahfood Geo
- Mahfood Michael
- 83 Vaughan Wade T
- Tuse ave W intersects**
- 101 Mitchell Ira L
- 103 Vacant
- 105 Vacant
- 107 Plicka Frank
- 109 Cibulka Imric
- 111 Lucas Clarence E
- 113 Knisky Mrs Susanna
- Boron Stephen
- 117 Sabo Jacob M
- 119 Aman Mrs Caroline
- 123 Zagar Geo
- 127 Certenak Stephen
- 131 Zurawsky Joseph
- 137 Molnar Joseph
- 141 Chomnk Matthew
- 147 Sueic Nickola
- 151 Petroff J Geo
- 157 Sachek Andrew
- 171 Lipovsky John
- Shannon ave intersects**
- 183 Sts Cyril and Meth Ch
- 189 Ursuline Sisters
- 193 Kovalchin John
- 199 Danko Albert S
- 203 Arvay Joseph
- 207 Maxin Mrs Mary
- 209 Cummings Wm V
- Sigmond Frank
- 213 Ausec Joseph
- 217 Koval Andrew
- 219 Brindo John
- 225 Pramik Paul
- 231 Wells John S
- 235 Pavelko Joseph G
- 241 Mitchell David A
- 245 Pestrovich Michael
- Franklin Henry D
- 253 Yurchiak John
- Hopocan ave W intersects**
- Erie R R
- Seiberling Rubber Co
- Seiberling P S Corp
- Portage Rubber Co
- 383 Bearfoot Sole Co Inc
- 391 Trout Floyd A
- 395 Gaysik Andrew
- 397 Zupic Joseph
- 401 Miller Clyde W
- 407 Kun Joseph
- Brady ave intersects**
- 533 Veessart Chas S
- **West Side**
- 28 Williams Hollis C
- 30 Debevec John
- 30A Cottle Newman J
- 32 Menapace Arthur F
- 38 Besser Mrs Julia
- 42 Mashburn Omer C
- 42A Lyle David H
- 46 Sparber Joseph
- Hudgin O'Neil
- 48 Blosser Arthur
- 50 Trubach Victor
- 52 Molnar Michael
- 56 Konich Wm P
- 60 Shunko Andrew
- 62 Mackovic Frank
- 66 Koplin Saml
- 70 Garbor John
- 74 Fanka Anthony
- 76 Strukel Chas
- 80 Sterlie Andrew
- 86 Vacant
- 88 Vacant
- 94 West Side Bakery
- Heim Joseph
- Tuse ave W intersects**
- 108 Vacant Storeroom
- 114 Meeks Leonard R
- 118 Evanko Andrew
- 124 Vargo John
- 128 Balaz John
- 134 Beney Stephen
- 138 Thomas Martin
- 144 Gradisher Anthony
- 148 Otanich John
- 162 Rupert John

W. D. TURNER
WALL PAPER COMPANY



WALL PAPER, PAINT, LINO-LEUM, WINDOW SHADES
Akron and Barberton

"Hatchway" Buttonless Union Suits
The Height of Perfection and Comfort

KOCH'S 111 SOUTH MAIN ST.

Fifteenth N W

BARBERTON 1933 DIRECTORY

First N W

1579

158 Zeleznikar Mrs Mary
Shannon ave intersects
 182 Goda John J
 186 Gardner Walter I
 190 Somercik Andrew J
 194 Gerbec Anthony J
 198 Stebly Frank J
 202 Kopach Michael
 204 Kubanis Stephen M
 208 Onderak Michael
 210 Miller Peter V
 214 Tamasovich Joseph F
 218 Toth Arthur
 222 Szkudlarck Frank
 " McClellan Mark A
 228 Miner Milford E
 232 Stasko John
 236 Bodnar Joseph
 242 Scerback Michael J
 246 Mitchell Clayton A
 252 Close E Roy
Hopocan ave W intersects
 264 Medin Rev Joseph
 278 Pollock Geo
 Eric R R
Perry ave begins
 334-6 Perch Joseph
 346 House Alvin J
Wilbur ave begins
 356 Seiberling Confr
Raymond ave begins
 406 Drapchaty Imre
Brady ave intersects
 420 Jones Geo W
 424 Judge Dan C
Norton ave intersects
 — Miller Norman M
 — Stoner Henry G

FIFTH N E

From 419 Robinson ave E
 north to State E
 24 Heppert Ernest D
 25 McKinley Joseph M
Ford ave E intersects
 37 McDade Warren
 41 Wilson Lincoln B
 46 Vacant
 47 Bernard John A
 54 Elliott Wm H
 55 Buchanan Frank A
Hairst ave intersects
 70 Vacant
 74 Irish Dr Everett A
 80 Daugherty Wm T
Tuscarawas ave E intersects
Park ave E ends
Cassell ave ends
 160 Baerkircher Ernest F
 172 Sanders Stephen
 182 Horvath Julius
Palge ave E intersects
 192 Bonner Wm O
 198 Burandt Lester F
Lake ave E intersects
 224 Moon Rufus F
Hopocan ave E intersects
 264 Gottwalt Ralph R
Huston E intersects
 287 Gottwalt Henry B
Washington ave intersects
 322 Krosnick Andrew M jr
 332 Whitehead Geo W
Lincoln ave intersects
 340 Thomas Leslie O
 353 Noe Earl J
 354 Obney Thos F
Franklin ave intersects
 368 Hayes Wesley T
 374 Richards Orrin C
Jefferson ave intersects
Grandview ave intersects
Fairview ave intersects
Taft ave begins
 480 Pinnick Richard J
 508 Hershey Andrew J
 518 Croft Clyde B
Harding ave begins
 544 Burgess Canza A
 548 Richards Wm
 566 Coulonge Chas J
 570 Uther John C
 582 Rauch Geo T

585 O'Brien Geo W
 586 Lods Adrian
 598 Carillon Mrs Grace N

FIFTH N W

From 591 Ford ave W north
 to Norton ave
East Side
 27 Colonial I C Co
 Parker Russell N
 27 1/2 Noggle Mrs Helen C
Wooster rd W intersects
Tusc ave W intersects
 107 1/2 Masonic Temple
 " Masonic Club
 " Barber Public Library
Park ave W intersects
Unopened to Lake ave W
 233 McMillan Willard M
 235 Wertman Jacob A
 241 Light Uriah L
 247 Snyder Mrs Mildred M
 251 Woodring Thos S
 255 Wertman D Victor
Hopocan ave W intersects
 267 StAndrew's Episcopal Ch
 277 Briston John J
 281 Eisele Joseph
 285 Regan Edward R
 289 Jacob Arthur C
Holmes ave intersects
 299 Swarts Saml D
 303 Scarborough Walter J
 307 Moffett Mrs Nancy A
 309 Eberwein Alfred W
 313 Havhurst Carl C
 317 Tanner John E
 321 Schwab Archie W
 325 Mahler Adam
Creedmoor ave intersects
 341 Kramer Alfred T
 343 Krash Joseph
 Eric Railroad
Rubber ends
 377 Farmer Huston
 379 Ricks Prince D
 383 Burs Beni
 387 Shingles Wm
Brady ave intersects
 421 Herchek John
King ave ends
 451 Creasay Llewellyn D
Harrington ave ends
West Side
 40 Secrest Jay W
Wooster rd W intersects
 72 Fehr John F
Tusc ave W intersects
 104 Shields Chas M
Park ave W intersects
Unopened to Lake ave W
 232 Seiberling Gus
 236 Corbett Anna M
 240 Real Harvey R
 242 Kirk Horace G
 246 Stan Max G
Hopocan ave W intersects
 276 Rogler John C
 280 Holecek Carl J
 286 Cox Mrs Margaret B
 288 Machowczyk Stephen
 290 Gasiewski Stanley
Holmes ave intersects
 298 Gunsheski Walter
 302 Stender Martin H
 306 Goss James J
 310 Thomas Wm
 314 Vacant
 316 McCauslin Chas F
Creedmoor ave intersects
 Eric Railroad
 728 Seiberling L P Co
Brady ave intersects
 — Baugh Wm
 — Wall Clarence

FIRST N E

From 189 Robinson ave E
 north to VanBuren ave N
East Side
Ford ave E intersects
Hairst ave intersects
Tuscarawas ave E intersects

Park ave F intersects
 141 Neal Robt O
Cassell ave intersects
 181 Klosterman John
Palge ave E begins
 203 Visich John L
West Side
Ford ave E intersects
Hairst ave intersects
 66 Richey James C
Tuscarawas ave E intersects
 104 Heller Geo E
Park ave E intersects
Cassell ave intersects
 172 Gerst Arthur B
 180 Konrad Martin
 192 Capehart Raymond

FIRST N W

From 451 Park ave W north
 to Hopocan ave W
East Side
 155 Vacant
 155 1/2 Harper Mrs Mary
 159 Casner Mrs Elizabeth A
 " Shaffer Geo N
 163 Livingston Chas R
 167 Vacant
Palge ave W intersects
 177 Pekar John
 179 Gogas Geo
 183 Chapandy Stephen
 187 Goga Karl
 193 Yakovich Mrs Mary
 " rear Bulchik Geo
 195 Belford Chas W
 199 Vendeland Mrs Libby
 203 Urino Eli
 207 Darin Rev Dimitrius S
 211 StNicholas Greek C Ch
Lake ave W intersects
 221 Mackey Michael
 225 West Thos
 229 Martin John
 233 Kline Harry A
 " Boley Robt C
 " Clark Roy T
 237 Zupko John
 241 Gwinner R Harry
 245 Michael Nick
 " Milton Thos
 249 Milosevich Joseph
West Side
 130 Vacant
 132 Vacant
 134 Vacant
 138 Kapes John S
 142 Somodi Joseph
 144 Vacant
 146 Humphrey Mrs Almira
 148 Vacant
 150 Krody Alice F
 " rear Wise Harley
 " " Preston Frank H
 154 Fluhart Howard H
 160 Phillips Lyman A
 162 Pavlov Joseph
 166 Holy Trinity Church
Palge ave W intersects
 178 Eggert Clarence C
 182 Carpenter James D
 188 Merda Anton
 190 Moretti Andrew
 194 Paterakis Michael
 198 Potter Mrs Anice M
 200 Stauffer Aaron H
 200 1/2 Montandon Benj J
 204A Logan Jewell B
 204B Logan W Oscar
 208 Vacant
 208 Stine Mrs Lucy A
 212 Bolland John
Lake ave W intersects
 222 Seibert Mrs Mary
 226 Casner Clarence
 230 Stauffer Wm A
 234 Wells John H
 236 Vacant
 238 Lower John S
 240 Zema Joseph
 242 Zema Joseph jr
 244 Johnson Peter E
 248 Izo Frank

The Bankers GUARANTEE Co. EVERYTHING IN Title & Trust REAL ESTATE

THE DAUNTLESS PLUMBING & ELECTRIC CO.

18-22 E. State St. PHONE FRANKLIN 8109

1580 First N W BURCH DIRECTORY CO'S Fourth N W

252 Evans Mrs Agnes
256 Fletcher Rev Harley C

FLICKINGER
(See 32d S W)

FORD AVE E

From VanBuren ave N east,
1st north of Robinson ave L

North Side
147 Sykora Chas D
155 Jennings Frank
175 Snyder LaVern E

1st N E intersects
209 Eile John H
219 Kocsis John
245 Lerch Godfrey
249 Snyder living K
2d N E intersects
259 Diehl Wallace H
279 Hentzell Howard H
289 Turner Val C
295 Kingsbury Claude R
299 Monk Leonard

3d N E intersects
329 Given Richard M
339 Spilletta Gordon H
357 Johnson Frank C
369 VanNamen Howard D
377 Giddings Ray A

4th N E intersects
399 Tiffin Wm L
413 Swigart Ford H

5th intersects
533 Frase Henry B

6th N E intersects
547 Arick Lawrence C
555 Oberlin Hiram E
569 Ely Raymond G
573 Rohler Geo L

7th N E intersects
605 Rhodes Earl R
623 LaPorte Geo P

8th N E intersects
709 Magahs B Wesley

9th N E intersects
South Side
148 Vacant
164 Wilson Al L
168 Spehar Nicholas
174 Neunz Geo F
180 Waters Milan D

1st N E intersects
228 Mallinak Geo E
250 West Thos jr
2d N E intersects
3d N E intersects
324 Korody Andrew
340 Blough John H
344 Laley Wm B
354 Raymond Dr Cecil A
358 Bing Donald J
364 Ries Howard J
378 Simon Harold E

4th N E intersects
390 Swigart Herbert
394 O'Bryon J Douglas
408 Taylor Harold B
414 Goetze Hans J

5th N E intersects
Silver ave ends
524 Kinney Basil C
532 Greer Carroll I

6th N E intersects
548 Clements Irvin J
" Reeder Royal D

7th N E intersects
600 Velloney Andrew V
624 Telfer Geo T
646 Grimes Floyd J

8th N E intersects

FORD AVE W
From 30 4th N W west

North Side
555 Perry Mrs Mary
559 Clawson Frank L
" rear Barr Alexander

563 Wright John J
567 Toth Michael
571 Evans Wm D
575 Wright Arthur S
579 Donaldson John

579 rear Hymrod Clarence S
583 Davis Geo. R
587 Parker Melvin E
591 Parker Russell N

5th N W begins
601 Perris Mrs Mary
603 Welsh Agnes D
607 Myers Lee
611 Snyder James J
615 Podnar Martin
619 Despoth Andrew
623 Martin John J
627 Baslel John J
631 Kosco Louis S
" Gonser Ross

7th N W begins
South Side
554 Daly Eugene J
558 Moore Lonnie B
562 Wagner Frank E
566 Gorance John
570 Hall James H
574 Smith Andrew J
" Hamilton Myron K
578 Warner Howard E
584 Jennings Chas H
588 Maurer Mrs Lena M
592 Moore Edwin L
600 Payne Burl L
604 Young Rev Eugene
606 Smith Nick M
" rear Phelps Jerry
610 Anderson John E
618 Smith Mrs Clara E
" Swagler Allen A
622 Belak Kuzman
626 Schlegel Russell R
630 Wovra Mrs Anna M
634 Patrick Anthony
638 Mehile Mrs Mary A
642 Mong Joseph F
646 Conrad Wilson M

FOURTEENTH N W
From Wooster rd W north, 1st
west of 9th N W

East Side
115 Gingsbv C P Coal Co
" Demchak John
125 Chuhi Michael S
131 Chuhi Mrs Catherine
137 Vargo Joseph
141 Havassy Matthew M
145 Kovach Paul
151 Martin Michael
155 Singer Mrs Mary
159 Wojcik Anthony
171 Grochowski Marcel
177 Lavandofsky Mary E
179 Vargo John
181 Siroki Michael
185 Selka Joseph
187 Horvath John
191 Shultz Stephen
193 Vacant
195 Bordac Joseph
197 Vacant
201 Parsons Mrs Pearl
205 Bass C Frank
207 Vacant
207 1/2 Delzell Park
209 Vacant
211 Finn John M
213 Evans James B
215 West Side Coal Co
" Wamack Roy R
219 Byers Mrs Ethel
221 Vacant
225 Gwyn Ralph M
233 Lystak Theodore
237 Macheroll Joe & Son
" Macheroll Joe
241 Vasile Paul
243 Vacant
247 Brasko Mrs Anna
249 Tomasik Andrew
253 Butash Michael

Hopocann ave W intersects
277 Alexander Vangel
281 Baughman Albert L
285 Caneloff Andrew

West Side

36 Thompson Fred
38 Uycich Joseph
" Madjeac Geo
40 Hete Joseph
44 Mrasek Adolph
46 Zbory Joseph J
" rear Vacant
50 Vislavsky John
58 Smrdel John
" rear Malyik John
60 Dujanovic Geo J
62 Guilliams Kenneth G
64 Weber Emil E
66 Plovchy John
70 Damovina Hall
74 Cic Frank
80 Collier Russell
84 Collier Alexander

Tusc ave continues
114 Kedacra Martin
118 Canfora Albert
122 Cindrich John
" Magich Stephen
126 Pap Mrs. Julia
130 Shemuga Thos
132 Sapoval Martin
136 Long Moses
140 Farakas Matthew
" Ferenc Stephen
144 Francis Joseph J
150 Hdjdk Mrs Anna
156 Benicevich Adolph
160 Arvay Joseph jr
166 Lazar Gaspar
172 Best Wm

Shannon ave begins
198 Andrejka Joseph
200 Kohutko Louis
204 Kohutko Geo
206 Holvath John
208 Chism Edward N
212 Ocsal Paul
214 Pugh Walter F
232 Jastraub Joseph
236 Babiarz John
242 Horn T Calvin

Hopocann ave W intersects
272 Baughman Lous E
276 Vacant
278 Velo Thos
282 Angeloff Peter
284 Holvath Andrew

FOURTH N E

From 355 Robinson ave N
north to VanBuren ave N

Ford ave E intersects
Bird ave intersects
Tuscarawas ave E intersects

Park ave E intersects
Cassell ave intersects
Paige ave E intersects
Lake ave E intersects

Hopocann ave E intersects
Huston E intersects
Washington ave intersects

1353 Minkoff Stephen
Lincoln ave intersects
Franklin ave intersects
1053 Voros Carl

FOURTH N W

From south of 546 Wooster rd
W north to Norton ave

East Side
45 Peters Glenn A
Wooster rd W intersects
65 Taylor Dr George R
67 Gardner Dr Germanus E
69-71 Akron Grocery Co

Tusc ave W intersects
99 Vacant
Park ave W intersects
Unopened to Lake ave W

235 Caine Robt J
" Caine Mrs Alice M
239 Ault Hiram B
243 Worthen Mrs Eloise A
247 Rehman Joseph
251 Hall Elvin F
" Terrill Ralph

Hopocann ave W intersects

The D. W. KAUFMAN REALTY CO. REALTORS

PHONE Hemlock 8137

Fourth N W

BARBERTON 1933 DIRECTORY

Goodrich Ave

1581

Holmes ave intersects
 299 Head James M
 305 Gilbert Harvey D
 309 Williams Joseph
 313 Dinger Alex
Creedmoor ave intersects
 337 Baker Jonas
 339 Ferraro Sam
 341 Smith Charles
 343 Vacant
 343 Peoples Market
 Topalsky Julia
 345 Vacant Storeroom
 Drobats Danl
 345 Vacant
 347 Rooming House
 347 Gerner Adam
 353 Vacant Storeroom
 355 Central Coal Co
 Erie R R
 377 Peoples Coal Co
 381 Rogers Mrs M Etta
 383 Grum Frank
 387 Ittes Joseph P
 391 Weatherburn Joseph M
 395 Cservenyak John C
 397 McCoy Ernest C
 403 McCoy Geo E
 407 L & L Auto Electric Co
Brady ave intersects
 421 Carrier Mrs Phoebe E
 425 Raper Andrew
 427 Lee Benj A
 431 Plehn Mrs Mary
 Despoth Stephen L
 433 Cimperman John
 437 Yankovich Joseph
 439 Smolnik Mrs Theresa
 443 Bird Wm A
 445 Mickley Geo B
 449 Augustinovich Benj
 455 Beres Joseph
 459 Vacant
Fuller begins
 481 Shannon C Earl
West Side
Ford ave W begins
 30 Tittley Claude W
 32 Vacant
 A & B R R
Wooster rd W intersects
 70 Pinefrock Bldg
 Pinefrock Dr Harvey A
 Barbeiton C of Com
 Barbeiton C R Bureau
 Laiberton Com Fund
 Barbeiton R M Assn
 Steele Dr Elmora L
 Rabb Edward J
 Catholic S League
 Jenney Chas W
Tusc ave W intersects
 100 Weisberger Bldg
 Stumpf Dr Elmer R
 Cather Dr Rae H
 Irish Dr Everett A
 Harper Dr Homer B
 Smallman Dr Howard L
Park ave W intersects
Unopened to Lake ave W
 234 Swigart Chas H
 238 Diehl Curtis J
 242 Hollar Wm C
 248 Wilson Chas D
 250 Wessells Geo
Hopocan ave W intersects
 276 Anderson Harvey L
 280 Teitsworth Ray F
 284 Hennessey Wm J
 288 Keller Allen J
Holmes ave intersects
 300 Kesler John M
 Barb Home Builders Inc
 304 Frase Mrs Ella A
 308 Wise Howard
 310 Blocker Mrs Laura M
 314 Baker Jonas
Creedmoor ave intersects
 360 Erie R R Co
Rubber begins
 394 Vacant
 396 Seryak Frank
 400 Vacant

406 Zsely Izidor
 McClure Sidney G
Brady ave intersects
 416 Thomas Frank
 416 Zlotziver Herman
 420 Carello Michael
 426 Price Thos M
 430 Apack Joseph
 432 Yurko Stephen
King ave begins
 452 Kozma Paul
 456 Maiks Saml
 460 Muslek Louis
 464 Yankovich John
 468 Vacant
 472 Stilwell Theodore W
Harrington ave begins
 484 Capan Michael
 496 Carl G Roy
FOURTH S W
 From 80 Stirling ave south
 125 Kingston Stephen
 129 Luteian Stephen
 133 Kasznar Anton
Diamond ave ends
FRANK
 From 360 Snyder ave south
 (Snydeitown)
 284 Taylor Wm
 300 Reed Richard
 342 Scott Jesse
 358 Terrell Geo
 359 Burroughs Comel
 371 Tesla Mike
 375 Howard Louis
 379 Stetzik Mrs Mary
 387 Williams Leroy
 389 Perdue Herbert
 391 Cook John
 422 Rackley Buck
 Vacant
 Fender Aaron
 Dangelo Chas
FRANKLIN AVE
 From VanBuren ave N east,
 intersecting 5th N E at 354
 350 Fulmer J Russell
 354 Sparko Dominic
4th N E intersects
5th N E intersects
 459 Ikkutz Theodore
 460 Yarnell Harry W
 464 Valencich Joseph
 466 Minks Harry D
 470 Angeloff Stephen
 474 Brown Ernest T
 478 Vacant
 482 Vacant
 486 Stimac Robt J
 490 Vacant
6th N E intersects
 540 Wise James
FRASE AVE
 From 810 Brady ave south
East Side
 391 Vainer Frank J
West Side
 406 Zupic John
 402 Znidarsic Frank
 398 Devjak Anton
 394 Zagar Frank
 390 Garrett Thos B
 388, Hogan John
FRITZ
 From Mack west to Oichaid
 ave
 123 Conrad H Ralph
 129 Ozmore John E
 134 Vacant
 135 Chisnell Jacob C
 Garrett Chas Q
 141 Bingham Lorin H
FULLER
 From 459 4th N W east

GALLI DRIVE
 From 1542 Wooster road W
 southeast (Johnsons Corners)
East Side
Ettle dr ends
 51 Huff Philip A
 59 Bishop John E
 79 Lemmon Warner W
 89 Vacant
 105 Eckel Frank E
West Side
Hennigan ave begins
 60 Hersman Hunter J
 78 McCauley James T
 92 Scott Walter F
 106 Berkheimer Walter W
GEORGE
 From 300 Snyder ave south
 (Snydeitown)
East Side
 289 Usnik Joseph
 295 Cindric Martin
 299 Carter Andrew
 303 Englehart Frank
 327 Udovich Fred F
 347 Lautar Geo
 355 Hornyak Michael
 375 Zema Nicholas
West Side
 298 Kasanic Anton
 322 Kubasky Lawrence
 326 Dobrich Stephen
 332 Jurich Michael
 338 Videgar Joseph M
 342 Benya Stephen
 346 Hulas Stephen
 354 Vacant
 358 Machek Michael
 366 Vacant
 rear Harich Michael
GLENN
 From 1024 Wooster rd N west
 to Summit N
North Side
 99 Gates Chas H
 103 Durbin Clyde R
 105 Vacant
 107 Bauer Saml H
 111 Morgan Ira
 115 Baughman Harry S
 121 Ewing Ferguson G
Romig ave intersects
 147 Werntz Dale F
 153 Hale Carl F
 157 Mosko Steve
 161 Bowers Lester A
 167 Guy Geo M
 171 McGee Earl H
State W intersects
 267 Stanley Chas
South Side
 102 Taylor John H
 108 Cowgill A Claience
 112 Armstrong Wm C
 116 Thompson Lewis C
 122 Bowman Saml H
 126 Lukens Paul M
Romig ave intersects
 134 Trease Earl K
 138 Noggle Dewey
 142 Lilley Chas O
 158 Baylor John C
 162 Fisher Francis M
 166 Carmany Ernest R
 174 Vacant
 182 Smith Robt H
State W intersects
 Romig Donald L
GOODRICH AVE
 A continuation of Oak ct east
 to Akron limits
North Side
 33 Mann Lafayette J
 33 Earl Apartments
 Grimm Mrs Mabel C
 Raines Benj F
 Hummell Russell B
 rear Gilreath Arch
Alberta begins
 25 Bradford Gust F

ICE The CITY ICE & COAL CO. COAL

PURE ICE, HOTFYR COAL Phone Blackstone 7134

1582 Goodrich Ave BURCH DIRECTORY CO'S Highland Ave

South Side
34 Damewood Homer B

GRACE AVE
From 664 Highland ave east

North Side
153 Francis Harry M
171 Stites John A

South Side
150 Linke Ernest E
172 Hicks Americus V
176 Casey Geo T

GRACELAND
From 9 Hiram W north to Glenn

796 Harrell Sherman J
809 Romig Chas N
813 Hardman J Tracy

GRAND BLVD
From south of Oak ct north
1228 Ruther Stephen

Oak ct ends
Goodrich ave begins
1247 Taffin Louis A

Lincoln ct begins
1270 Luly John A
1284 Stamp Byron B

Kenmore ave begins
State W intersects
Green begins
— Vacant
— Wilkinson R Milford

Dunn begins
— Flesher Harold D
— Wilkinson Mrs Levina J

GRANDVIEW AVE
From end of VanBuren ave N east to 261 State E

North Side
5th N E intersects
463 Stahl Lester W
471 Barna Stephen

6th N E intersects
513 Johnston Clifford J
529 Tarlton Virgil E
545 Bryant Geo W
557 Luck Mrs Zada B

7th N E intersects
577 Glisson Lewis O
609 Blue Brant C

South Side
420 Klusti Frank

5th N E intersects
456 Vacant
464 Vacant
468 Longfellow Chas F
476 Stahl J Calvin
482 Kriebie Chas H
500 Guy Harry J

6th N E intersects
518 Snyder Lawrence J
526 Wells Fred
534 Otto Warren H
538 Burgner Harry
550 Guy Robert
554 Presson Albert F
558 Crooks Clarence C
562 Stamp Floyd R
566 Longfellow Edward

7th N E intersects
582 Pegg Jacob H
594 Bailey Inman G
598 Dague Glenn
614 Vacant
618 McNabb Patrick A

GRANT AVE
From 608 Highland ave east

North Side
171 Wilson Lee R
175 Unger Stephen

South Side
154 Pollak Anton
168 Harris Annie M
172 Norris Walter A
180 Vacant
186 Conkel Geo L

GREEN
From Grand blvd east, 1st north of State W
9 Neitz Edward

GUM
From 144 Norton ave east

North Side
115 Vacant
111 Owen Lloyd J

South Side
122 Beam Geo M
118 Stephenson Chas R
114 Mong Leo A
112 Nye Harry E
" Nye Rubber Co

HALL AVE
From Brady ave south, 1st east of 15th N W

East Side
407 Usnik Matthew J
401 Vatlilla Andrew J
397 Sabol Paul
393 Chudacek Stephen
383 Pritchard Robt

West Side
402 Smart John M
392 Arnold Dewey V
386 Koller Joseph

HARDING AVE
From opposite 544 5th N E east to State E

North Side
511 Turner J Wm
517 Martin Tony
521 Talley Leslie E
525 Beitel Wm J
529 Moore Forrest E

South Side
512 Anderson Chas D
518 Vacant
522 Beitel Rennie I
526 Dean Wert
530 Benson Harry J
534 Judge Michael P

HAROLD AVE
From 345 VanBuren ave S east (Snydertown)

HARRINGTON AVE
From 472 4th N W west to 5th N W

566 Bulnac Paul P
570 Loudermilk Clyde E
582 Guster Saml
586 Vacant
590 Virant Frank
591 Deray John

HARTER AVE
From opposite 378 College ave east (Snydertown)

304 Schwaeger Frank
308 Goodrich Stephen

Unopened to Joseph
388 Vaughn John H
394 Saka Joseph
398 Kight Israel
400 Ingol Frank J
" rear Randall Willie

HARVARD AVE
From 261 Norton ave north, 1st west of Lloyd

East Side
519 Sproch Mrs Irene
523 Adamson John M
527 McDonald Arthur H
533 Johnson A Fred
537 Swigert Chas F
541 Ullrich Herman W
545 Marsh Lawrence H
549 Puskar A Theodore
553 Walker Robt H
557 DeForrest Fred A

West Side
520 Sondles Chas F
524 Immier Fred B
528 Glenn Wm M
532 Baker Geo C

536 Carl Roy G
540 Meiklejohn James

HAVEN AVE
From opposite 445 VanBuren ave S west (Snydertown)

180 Prince Joseph E

Dnn ends
170 Vacant
160 Oberlin Harley A

HAYNES
From 21st S W west to 23d S W, 1st south of Riess

497 Johnson Geo W
499 Lowry Glenn W
— Rajniak Mrs Anna

HAZELWOOD
From 1086 Wooster rd N west to State W

North Side
67 Irish Ervin J
71 Hoch Franklin
73 Peterson Mrs Olive

Central ave begins
85 Deutsch Fred W
89 Coffman Claude R
93 Hershey Abner S
97 Watkins David M
103 Colbetzor Robt E
107 Mong John P
111 Hauslaib Albert
117 Winebrenner Carl O
125 Romig Archie H

Romig ave intersects
143 Hazelwood School

South Side
76 Carrier J Omer
80 Arnett James S
84 Vacant
88 Smith Clyde J
94 Schlosser A Frank
98 Vacant
102 Critchfield Mrs Mary M
108 Mong Geo C
112 Schmitt Albert C
116 Thelken Edward
120 Kline Henry R
124 Tawney Clark L

Romig ave intersects
140 Welch Clyde R
144 Filbert Alfred F
148 Demkee Saml C
152 Turner Perry D
156 Sopitt John E
" rear Sopitt Wm H
162 Brockett Norman A
166 Gilgen Mrs M Ellen
170 Mullen Everett

HENNEGAN AVE
From Gale dr south (Johnsons Corners)

65 Vacant

Park dr begins

HERMANN
From Summit N west, 1st north of Patterson

North Side
— Shanklin Ralph M
— Ray Fred
— Shanklin Ada M

St Clair ave intersects
— Galehouse Frank D
— Obney Percy
— Perren Albert C

South Side
— Galehouse Fred J
— Hutchison Earley R

HIGHLAND AVE
From 123 State E north

East Side
Vito ave begins
600 Peacock Wilbur D
604 Easterling Glen V
608 Buchtel Jessie M

Grant ave begins
634 Davis Thos M
Macey ave begins
654 Hubel Claude E

THE AKRON GENERAL INSURANCE AGENCY COMPANY
174 South Main Street. HEmlock 5191. **AUTOMOBILE INSURANCE**

N. H. PORTER

Interior and Exterior Painting, Spraying PHONE
Artcraft, Decorating, Paper Hanging, Cleaning HEMLOCK 8413

Highland Ave

BARBERTON 1933 DIRECTORY

Hopocan Ave W

1583

664 Jennings Robt
Grace ave begins
700 Kreighbaum John W
West Side
589 Batdorff Wayne C
593 Manning Russell J
599 Scott Walter D
609 Workman Allen D
623 Crow Geo W
657 Nace Chas W
667 Ferreebe Boyd J
679 Arnold Robt D
689 Fisher James C
697 Stewart Wm F

HILLSDALE AVE

From 1044 Hopocan ave W southwest

376 Gajowski Joseph
377 Andrejka Stephen A
352 Pecimon John N
Spring ends
353 Michniak Michael
343 Green Wm
338 Wiczorek Mrs Mary
333 Gregory Henry D

HIRAM E

From 119 State W east to Wooster rd N

North Side
Young ave begins
16 Calhoun Don
20 Steiner John V
24 Schierer Harry
28 Moore Jacob A
Romig ave intersects
54 Vacant
56 Baker John H
60 Higel Valentine
64 Baylor Albert H
72 Ohio Bell Tel Co
South Side
11 Brown Bernard
19 Beal Chas L
23 Cox Danl E
29 Cormany Clyde L
33 Thomas Danl L
37 Dirham Harry W
41 Hahn Joseph
45 Preto Mis Gertrude B
Romig ave intersects
55 Canfield Clarence A
59 Bergdorf Russell G
63 Jadwin Wm E

HIRAM W

From 126 State W west

North Side
9 Romig Geo W
Graecland begins
33 Snyder Milton A
43 Stahl Emory U
Snyder Ella B
Summit N intersects
75 Gribble Chas R
83 Manley Geo A
103 Haas Chas L
St Clair ave intersects
117 Bosch Otto C
121 Landals Alfred
127 Bergdorf Russell G
131 Odum Wm P
Orchard ave intersects
155 Coleman Harlan B
South Side
20 Cormany Henry E
26 Eby Arthur
30 Overholt Saml L
36 Hinkley Edward W
Summit N intersects
Way N ends

HOLMES AVE

From 290 3d N W west

North Side
531 Vacant
533 Vacant
535 Beies Bert J
535 1/2 Pierce Ray D
4th N W intersects
561 Cassiday A Arthur
563 Tatman Mrs Agnes S

565 Zorn Mrs Marie
575 Dilworth Lverett E
579 Vacant
583 Recht Saml
5th N W intersects
609 Wood T Earl
611 McKeel Wiley
613 Bell Valentine L
617 Caswall Frederick J
6th N W intersects
627 Nelson Raymond
Wagner Harry
631 Duncan Oscar
635 Yohe Chas E
641-51 Vacant
South Side
532 Kuntzleman Roy A
536 Dickinson Ben
540 Hille Dr Otto A
542 Maag Oris L
544 Smith Mis Pearl
4th N W intersects
566 Hall Russell J
570 Shifferly Albright M
574 Teeple Chester D
578 Hartman David R
5th N W intersects
610 Hoerig Theodore L
6th N W intersects
636 Hajduk Gabriel
640 Tindall Michael

HOMEWOOD AVE

From 305 State E east

697 Nupp Allen M
Schueler Peter P
721 Sakulch Dusan
City Limits
153 Milich Mirko
156 Baltic Peter
159 Kuruchev Joseph
Koladin Mrs Pauline

HOPOCAN AVE E

From opp 236 2d N E east

North Side
279 Kumse Martin
313 Hahe Joseph
3d N E intersects
323 Malinak Mike
349 Bjalco Geo
379 Sayko Gabriel
4th N E intersects
405 Karr Geo W
409 Vacant
413 Milliser Frank C
South Side
278 Barberich Saml
286 Nachi John
290 Montafes Sotiros
300 Kliment Martin
3d N E intersects
330 Korovljev Milan
354 Barberich Ivan
360 Pagan Danl A
364 Kormanik Stephen
4th N E intersects
398 Millhoff Ohio C
404 Hawsman Frank R
412 Elderkin Geo

HOPOCAN AVE W

From 264 Wooster rd N west to City limits

North Side
421 1/2 Tarnoczi Stephen
423 Baitz Joseph
425 Stoyanoff Kosta
427 Vacant
431 Gowans Wm R
Barberton Auto T & B Co
Burnley Enoch
439 Trego Motor Co
445 Dimtroff Anastas
449 Heyl Chas A
Tracy Willis
455 Auto Top & Body Co
Dapp Lee J
455 1/2 Spann Wm S
465 1st Church of Christ
Newell begins
Central High School
489 Sellars Hiram

493 Michael Christ
Wunderlich ave begins
501 Vacant
503 Vacant
505 Hley James D
507 Adams Thos F
509 Vacant
511 Vacant
513 Vacant
515 Vacant
517 Vacant
519 Conrad Joy E
521 Vacant
3d N W intersects
525 Smoyer Levi K
527 Cohen Manuel
529 Jett Harry L
531 Vacant
535 Edgar Fred R
537 Beckley J Walter
539 Wells Arthur L
543 Eckenrode Henry F
4th N W intersects
553 Moss Frank H
557 Shaw Frank M
561 Chordas Nick
563 Powell Clifford R
rear Foraker Wm P
567 Held Rev Saml
571 Amstutz Fred R
573 Carpenter Elmer L
577 Ice Chas O
Hackenberg Mrs G
579 Franklin Bernard C
581 Baxter Wm A
583 Lippert Andrew H
5th N W intersects
601 Marshall Chester N
605 Marvin Fred
609 Ingram Wm M
611 Cottrell Mrs Beatrice W
615 Porter Wm M
619 Hursey Mrs Mary E
Bile Ernest C
6th N W intersects
639 Schoenly Chas B
641 Currans Hugh
643 Merfield Peter E
647 Vacant
647 1/2 Vacant
649 Vacant
649 1/2 Lavier Eva
651 Aufrance Edward
651 1/2 Fortenberry Albert C
7th N W intersects
659 White Wm W
661 Seitz Joseph J
663 Renton Clarence A
665 Burdett James M
667 Milliser Chas W
671 Tonya Frank
673 Galner Rudolph
677 Harris James
679-81 Hershey's S Serv Sta
8th N W intersects
701 Barnett I A Co
843 Anderson Cullen H
Anderson Coal Co
Stocker I Edward
rear Drobnich John
849 Baker Benj W
853 Dawson Geo L
McCave Joseph J
859 Lieberth John
14th N W intersects
867 Mileff Evan
Somerick John
873 Greene Geo J
15th N W intersects
909 Sacred Heart Church
913 Brubaker Oliver E J
917 Bramlett Mrs Marv
919 Smale Frank
925 Groom Matthew
929 Walentik Joseph
933 Dochak Stephen A
937 Lindenbaugh Peter
941 Battay Frank K
945 Vinsic Anthony
951 Trout Isaac
953 Toth John
957 Aman Anthony
961 Spear Wm M

The
FIRST-CENTRAL
TRUST COMPANY

Every Banking and Trust Service
in AKRON'S LARGEST BANK



1584 Hopocan Ave W

BURCH DIRECTORY CO'S

Irish Alley

965 Cordozo Lois
969 Sax Elmer L
973 Haibin Geo
977 Fisher Wm M
981 Kovack Joseph C
985 Beidle Geo J
989 Shivoock Edward
993 Heicheck Stephen J
997 Randolph Stephen J
1001 McLain Geo M
1005 Shaffer Judson A
" near Shaffer Floyd O
1013 Hibasua Joseph J
1023 Pier Rudolph
1043 Paquet Frank
1051 Thomas Milan
Unopened to 31st N W
— Stroh Mrs Cora H
— Vacant
South Side
436-40 Bertsch Motor Co
1st N W ends
470 Barnes Otho S
2d N W ends
— East Central School
— West Central School
3d N W ends
530 Rokich Stephen
532 Boerstler Harvey A
536 Rimlinger Leonard J
538 Noggle Mrs Elizabeth C
540 Zelsky Felix
544 White R Alexander
4th N W intersects
551 Williams Harry D
558 Buskey Wm B
560 Kunkler Melvin
562 Fudala Joseph
564 Vacant
566 Bennet Geo A
570 Vacant
572 Herwick Wm L
574 King Wm J
578 Jov W Howard
582 Moses Albert D
584 Aufrance Edward
5th N W intersects
600 Morgan Zach V
600 1/2 Faught -Walter
606 Flechler F Joseph
610 Cline Matthew F
614 McIntire Buriel G
618 Rooney Edward A
6th N W intersects
640 First Baptist Ch Annex
644 Aufrance Ados E
646 Zeigler Chas F
618 Gleisinger Albert A
652 Salyer J Gayle
7th N W intersects
672 Kramer Mrs Mary
" Powell Walter J
676 Herwick Wm H
8th N W intersects
844 Spires G Leo
848 Walker Ernest M
14th N W intersects
870 Cross Chas
874 Gigandet Elmer
878 Lods Wm G
888 Franklin & Strednack
15th N W intersects
16th N W ends
940 Miller Joseph
17th N W intersects
962 Close Guy
966 Marzulla Lawrence
970 Visone Albert
974 Vacant
978 Harrison Wm H
982 Wagner John T
986 Ferdinand Edward C
19th N W intersects
1012 Sumor Stephen
1016 Vacant
1018 Vacant
21st N W ends
1026 Cherock Joseph
1038 Vacant
1044 Hatala Mrs Mary
Hillsdale ave begins
Unopened to 31st N W
— Witherow Chas

HUDSON RUN ROAD
From Wooster rd W southeast,
1st west of 25th S W
736 Buigner Mrs Amanda V
730 Angst Mrs Isabel E
726 Angst Wm A
28th S W begins
587 Cooper Clure C
588 Mushinski Adam
23d S W continues
570 Beverly Woodson D
543 Hoopel James R
538 Scaffidi Joseph
516 Parrillo Carl
" Turner Russel
21st S W begins
468 Bodnar Michael
168 Odum Lee
350 McCurry Mrs Mollie I
Barborton-Southern rd
begins
HURON
From 464 Lloyd west to Erie
North Side
Ontario begins
215 Zachar Mrs Frances
255 Holt Geo C
269 Bowman Geo W
273 Kehrer Frank
South Side
246 Baker Sherley
" Porter Geo A
250 Tombllyn Jackson R
254 Gonsel Harry D
260 Marinkovich Louis
264 Fados Mrs Anna
HUSTON E
From west of VanBuren ave N
east to State, 1st north of
Lake ave E
North Side
— Barborton Foundry Co
Belt Line R R
VanBuren ave N intersects
287 Hardy John
291 Modrich Tony J
297 Modrich Nick
305 Milas Stephen
3d N E intersects
323 Vacant
327 Korenz Tony
341 Katona Joseph
357 Savic Eli P
4th N E intersects
393 Vacant
5th N E intersects
477 Wagner Howard
491 Puskas John
495 Gorgeff Aiso
503 Lenihan Leo P
6th N E intersects
531 Schrader Harry A
549 Gordon Wm
553 Laufer Jacob
7th N E continues
8th N E continues
South Side
Belt Line R R
VanBuren ave N intersects
280 Prince John
300 Vemity Danl
304 Paul Danl
314 Vacant
3d N E intersects
344 Vasich Chester
354 Kimball Nathan D
4th N E intersects
404 Pollock Mrs Veronica
426 Morris Walter J
5th N E intersects
476 Wagner Mrs Margaret
482 Martin Harry F
6th N E intersects
608 Vacant
614 Keller Rodney W
676 Smith Carl H
694 Honadle Lester M
700 Cunningham Marion F
712 Wiseman Mrs M Rebecca

HUSTON W
From the railroads west to
Wooster rd N
North Side
Robinson begins
23 Eting L & Mfg Co
25 Lewis Henry E
29 Zalar John
31 Stock Stephen
35 Papp Mrs Mary
39 Piopotnick Joseph
41 Vacant
43 Prokopec Joseph
49 Zeleznikar Martin
53 Timko Mrs Florence
57 Zvansky Mrs Julia
61 Shelf Moses
61A Thomas Rev Abraham
63 Chatman Mrs Clara
63A Allen Estell
67 Smith Mrs Minnie
71 Engle Albert M
73 Bland Wm
" Hunter Wm
" near Vacant
87 Bela Peter
" Jameson Milan
South Side
20 Hall Wm E
22 Brooks Mrs Maggie
24 Hawkins Harry B
26 Nichols Mrs Mary
28 Williams Mrs Alice
30 Bennett David
32 Round Bosy
" Henderson John C
32A Glass Mrs Mattie
32B Thomas Hurley
34 Toomer Geo
34A Mize Freeman,
36 Hill Walter
38 Kiamet Frank
38A Plesh Thos
44 Sijakov Theodore
50 Malenovich Milos
56 Apachak Paul
" near Vincentine Paul
" near Molnar Peter
" near Porter Thos
" near Wells Mrs Hattie
" near Salvich Wm
" near Vacant
" near Vacant
" near Turner King R
" Coyich Nick
64 Fish Cupid
" near George Mrs Dora
" " Bridges Allen
" near Vacant
" near Vacant
" near Jones Wm
70 Galilee Bap Church
70A Thomas Rev Simon S
74 Dilworth Mrs Hattie
76 Johnson Wall J
82 Murphy John Q
82A Miller Michael
88 Vacant
IRISH ALLEY
From 285 Newell east
North Side
299 Kasper Mrs Sylvia
301 White Frank
303 Burney Geo W
307 Sparko, Marco
309 Alexich Milosaw D
Pfeiffer begins
South Side
318 Gubas Mike
322 Tonovitz Svetko
322A Vacant
322B Tokovich Mike
322C Vacant
322D Vacant
324 Skocich Joseph
328 Simon Mrs Betty
330 Kokorich Geo
330A Tonovitz Stephen R
340 Cristo Elo

THEODORE ST. GERMAIN REALTY CO. "Our Customers get the Bargains"

308-311 Ohio Building Phones Blackstone 9118, 9119 and 9110

Jefferson Ave

BARBERTON 1933 DIRECTORY

Liberty Ave

1585

JEFFERSON AVE

From near end of VanBuren
ave N east to State E
366 Swire Wm H
4th N E intersects
5th N E intersects
456 Lee Harry E
504 Herwick Robt E
6th N E intersects
7th N E intersects
614 Salisbury Grear B
621 Vacant
630 Davis William

JOHNSON'S CORNERS

At intersection of Wooster rd
W and 31st S W

JOSEPH

From 372 Snyder ave south
(Snydertown)
East Side
293 Dreese Fred
297 Gregory Willie
335 Smith Ross
343 Benson Allie
363 Perdue Saml
Harter ave continues
West Side
296 Thomas Elbert
304 Bogdonovich Nick
314 Bray John
318 Pirtha Joseph
322 Huffman Thos A
338 Williams Mack
342 Terry Fate
346 Petrovich Stephen
352 Mayes Mrs Maggie
358 Huffman Mrs Mary A

KELLER

From 736 Wooster rd N west
to Orchard ave
North Side
Summit W intersects
613 Grove Willard V
617 Bond Geo C
621 Vacant
627 DeMay John A
635 Converse Lucius F
South Side
576 Higginbotham Ernest S
582 Jurich Stephen
Summit W intersects
Morgan begins
612 Sabo Julius
618 Klein Adam A

KENMORE AVE

From Grand blvd east to
Akrón limits
196 Kimble Grover C
197 Dunn Paul E
198 Strickland Sam P
199 Carlson Ernest A
Lincoln et ends
Walnut begins
Alberta ends
Folger Marion

KENMORE BLVD

From Wooster rd N east to
Akrón limits Stop 97
North Side
1591 Couch Benton M
1579 Norris Dumont
South Side
1596 Schmid Rudolph
1596 1/2 Dewitt Lawrence E
1594 Vacant Storeroom
1592 Kennedy Emmet B
Dolly et begins
1582 Andrews John J
1578 Jones & Stagger O Stores
1576 Akins Lest
1572 Scote Harry E

KING AVE

From 432 4th N W west to 5th
N W
North Side
567 Capan Mrs Rose
571 Wally Michael

575 Capan Michael Jr
587 Swaino Matt
South Side
578 Davidson Mrs Lillian E
582 Skrobot Wm
586 Armsey John L
590 Sntzleir Tony

KRIEGER

From 430 Snyder ave south
(Snydertown)
335 Magolas Geo

LAKE AVE F

From VanBuren ave N east,
1st north of Cissell ave
North Side
229 Zema Nicholas
233 Kuper Demeter
239 Kovac Paul
2d N E intersects
275 Yenek Paul
283 Thodoroff Tseko
289 Chikos James
305 Gvuis Joseph
3d N E intersects
335 Koluza Anton
South Side
220 Milhojn Howard H
224 Begach Louis
230 Paige John
240 Klusti Julius
244 Kezman Geo
rear Miller Mike
2d N E intersects
264 Stanley Geo
268 Wigh James
274 Klemenich Frank
280 Aman Joseph
294 Lukinac Geo
300 Shovat Stephen
3d N E intersects
374 Conrad Joseph F

LAKE AVE W

From 218 Wooster rd N west
to city limits
North Side
439 Boran John
443 Bigler Electric Co
1st N W intersects
469 Cope Motors Inc
2d N W intersects
503 Holt Thos B
3d N W intersects
527 Rodenbaugh Dr N F
531 Hoffman Saml H
Willard Harry A
535 Mestvanek John L
539 Marsh Frank H
543 Donnelly Joseph C
4th N W continues
555 Powell James M
559 Smith Joseph E
Holt I love D
Malo Marjaret
Starn Glenn A
563 Everhard Oliver D
567 Schlup Matyetta
567 1/2 Glessner Earl K
567A Tolan Leslie R
567B Sherman Walter J
571 Karshner Geo E
Barbour John
575 Weisberger Harry
577 Justice Norman H
579 Vacant

Lake Anna et begins

583 Weller Fred M
587 Bercaw Chas A
591 Woolsey F Homer
5th N W continues
601 White Walter A
607 Hale Frank A
609 Jordan Lettie
611 Young Henry W
615 Brent Dr Wm S
617 Fritz Howard E
6th N W intersects
639 Himeligh Claude M
645 Warner Mrs Cora O
7th N W intersects
667 Morgan Edmund
669-85 Karshner Flat

669 Jameson James
671 Vacant
673 Canning James G
675 Klen Walter J
677 McGilivray John F
679 Clark Mrs Beatrice
681 Nedrow Earl W
683 Evans John T
685 Brash Frederick
8th N W intersects
699 Cuning Wm D
701 Swach Mrs Tena
703 Bosch Jacob L
South Side
1st N W intersects
480 Vacant
2d N W intersects
3d N W intersects
6th N W intersects
7th N W intersects
672 Eckroate Louis P
676 Witt Mrs Elizabeth
680 Shook Lehman L
682 Maas Nicholas
8th N W intersects
698 Miller Andrew
700 Cronin John W
702 Goff Mrs Mary

LAKE ANNA COURT

From 579 Lake ave W north
to city limits
East Side
233 Boerner Albert J
235 Reese Byron
237 Wallace Ralph T
239 Gleason Dennis C
241 Doll Ambrose B
243 Swigart Mrs Ella M
West Side
232 Kilgore Jesse B
236 Collins Thos
240 Jacobs Edward A

LIBERTY AVE

From east of 77 22d N W west
to city limits
North Side
1029 Posavac Andrew
1033 Starcher Levi S
1037 Kluck Walter G
1041 Lowry Robt S
22d N W intersects
1061 Murphv Saml A
1065 Fugitt Harry M
1069 Platt Geo R
1071 Beidle James A
1083 Huntsberry Mrs L T
1087-89 O Brodo Michael
23d N W intersects
1095 Fairbairn Robt B
1099 McCorkle Jesse M
1103 Yost John D
1107 Felger Wade A
24th N W intersects
25th N W intersects
1161 Smith Chas A
1165 Motmiller John K
1167 McDonough Mrs Emma A
1173 Rush Chas H
26th N W continues
1189 Tittley Claude W
27th N W intersects
1227 Steese Mrs Grace
1231 Senseney Mrs Ida S
1285 Marhevsky Joseph
1239 White Howard W
28th N W intersects
1259 Huffman John M
1267 Haney Asberry W
29th N W intersects
1297 Boerstler Glenn L
1305 Hines Harry T
30th N W intersects
1331 McClellan Geo A
South Side
1030 Gill Mrs Matilda
1034 Jurich Mrs Mary
1038 Mandich Mark
1044 Hudacko John A
22d N W intersects
1076 Carbaugh Lester W
1078 Okolish Anthony
23d N W intersects

TAWNEY'S ICE CREAM COSTS NO MORE

W O N D E R F U L

1586 Liberty Ave

BURCH DIRECTORY CO'S

Morgan

1100 Koval Peter F
1104 Pyles Jacob T
1108 Shannon Dean F
24th N W intersects
25th N W intersects
1166 Gillespie J DeVeire
27th N W intersects
1240 Koplin Wm
28th N W intersects
29th N W intersects
30th N W intersects

LINCOLN AVE
From VanBuren ave N east
intersecting 5th N E at 332
4th N E intersects
391 Collmar Gottlieb H
5th N E intersects
455 Peperca Laza
463 Stipe Chris C
464 Daily Leonard G
471 Santa Eugene
489 Chastman John
6th N E intersects
512 Siegel Joseph B
513 Horvath John
516 Albercht Frank
527 Rockson Nick
528 Chuhi Berchl
531 Vacant
539 Kovach Stephen
547 Bognar Frank

LINCOLN COURT
From Grand blvd north to
Kenmore ave
East Side
1265 Engel Paul D
1267 Myler Saml C
Mann Lafayette J
1285 Offhaus Russell H
West Side
1284 Porter Mrs, Laura M

LLOYD
From 540 Wooster rd N north
to Morgan
East Side
453 Nease Clarence R
459 Fargo Walter D
465 Eifort Harry E
467 Douglas John W
471 Berkheimer Spencer E
481 Sislcr Cassius C
485 Hammer Felix S
Norton ave intersects
519 Aronson Louis H
523 Recht Max
527 Oser Chas W
531 Leister Norman J
535 Cramer Guy W
Parsons Gus E
539 Sours Oscar L
545 Gardner Thos E
549 Swlhart Wm C
553 Hoffman Arnold
557 Boughton Donald S
561 Hill Chas H
Summit W intersects
585 Gibbons Danl J
591 Ford Geo E
595 Johnson Arthur R
West Side
458 Ferrell Harry
464 Wolf C Lee
Huron begins
Ontario begins
Norton ave intersects
518 Barnett I Allen
522 Trump Elno H
526 Langvand Ivar L
532 Hollinger Earl A
536 Marshall Mrs Nettie J
540 Starn Mrs Selemma M
544 Snyder Alvin H
548 Cohagan Rev Henry W
552 Sondles John R
556 Warner Raymond M
560 Beidle John F
Summit W intersects
568 Clink Robt S
570 Harden Solomon H
574 Gottwalt Geo A

580 Fitts Arthur M
586 Dominick Martin
594 Sabetay David

LOUISE COURT
From 416 Wooster rd N west
North Side
113 Martin Colin V
123 Maurer Legoia
South Side
114 Veesart Chas A jr
118 Martin Edwin L
122 Vacant
126 McAllister Vugil A

LUCAS
From 303 Newell east to Syl-
vester
North Side
303 Courson James I
307 Thomas Waco
307A Stevenov Tosa
309 Dufour Michael
315 Frey Geo R
Banacki Wm M
319 Saurei Mrs Ella
327 Berkheimer John A
331 Turinsky John
337 Parker Chas L
341 Verbich Geo
South Side
300 Mushalek Frank
304 Vacant
308 Hornyak Michael
Pfeiffer ends
330 Wolf Wm A

MACEY AVE
From 654 Highland ave east
143 Griggs Harry N
157 DeVenny Fletcher L
172 Phillips Sevmour
175 Ewers Edward
185 Hayden Joseph

MACK
From 664 Wooster rd N north
532 Kraus Julius A
543 Patterson Jay W
Fritz begins

MADISON AVE
From 249 Morgan north to
Way W
622 Tarlton Mrs Minnie M
656 Soucik Joseph

MAPLE
From 21st S W east and west
1st south of Haynes
Woodrich Nick
21st S W intersects
Krajcovic Vincent
Douglass Leroy
567 Vasiloff Nick
23d S W intersects
Unopened to 31st S W

MARSPON COURT
From 62 23d S W west to 24th
S W
1139 Corbett Alfred B

MAY
From Coventry west to Woos-
ter rd N
16 Peoples Coal Co
24 Adamson James G
30 Spring Michael F
34 Blackburn Lloyd C

MEADOW COURT
From opposite 1479 Little dr
southeast to Conrad (John-
sons Corners)
East Side
101 Gruber Geo R
109 Crater Frank L
127 Latham Wm A
West Side
100 Boley Glenn C
104 Miller Albert A
108 Freeman Homer A

112 Vacant
116 Thompson Paul L
120 Baxendale Cornelius J
122 Arnold Elva
126 Hoffner Chas M
128 Jones Russell D

MIAMI AVE
From 411 Norton ave north,
1st west of Wesleyan ave
East Side
519 Seifert Herbert C
523 Robertson John M
527 Gerstenslager Theodore
531 McKiernan Cornelius
535 Grace Clarence V
539 Ball Collas
543 Potter Russell R
547 Symanski Myron
551 Spicer Harvey
555 Snowball Thos G
559 Modrick Nick
West Side
520 Breitenstine Nelson H
524 Keller Russell L
528 Price David M
Case ave begins
536 Richardson Wm J
540 Smith James W
544 Cope Donald G
548 Anderson Homer A
552 Dobson Henry M
554 O'Connell Wm
558 Randolph John A

MILO AVE
From opposite 589 Highland
ave east
144 Babcock Hilary H
150 Sickler Leslie H
153 Lein John F

MITCHELL
From 698 Summit N west
North Side
67 Foster Albert M
77 Hellman Wm J
Way N intersects
87 Sweeney Mrs Myrtle G
93 Haller Andrew
95 Horton Albert C
99 Vacant
103 Horsey Walter E
107 Stocker Sylvester G
South Side
76 Fienup Louis H
80 Marrin Michael J
Way N intersects
88 Rhoades Wesley M
92 Vacant
96 Schaefer Wm A
104 Bushey Harry D

MORGAN
From intersection of Keller
and Summit W west
North Side
109 Boring Chas E
119 Young Clarence R
125 Reese Floyd M
Orchard ave intersects
163 Conrad Chas C
Charles ave begins
Crisman Park
Newton ave begins
225 Beckett Arthur T
Crawford ave begins
233 Jurantis Wm B
237 Sigal Joseph
241 Eisele Fabian M
245 Ravichen Joseph
249 Dulan Kosta Z
Madison ave begins
261 Kovack Stephen
265 McCaman Owen H
269 Tavaniello Nick
South Side
108 Houck Gordon L
120 Bowers Thos D
124 Evans Thos
130 Trowbridge Thurman W
Orchard ave intersects
Parkview ave ends

DIME SAVINGS BANK LARGE AND SMALL DEPOSITS
RECEIVE CAREFUL ATTENTION
FLATIRON, BLDG.



CHARVOZ SALES, Inc. "Roll of Honor"

275 East Market St. Phone Jefferson 3141

Morgan

BARBERTON 1933 DIRECTORY

Norman

1587

- 208 Fuller Ernest S
- 214 Wilson Lillie
- 224 Snyder Harold
- Lloyd ends**
- 260 Powers Mrs Edith L
- 264 Rekettye Paul
- 268 Vacant

NATIONAL AVE

From 247 Wooster rd N east to Penna R R

- North Side**
- 113 Murrey Chas
- 117 Harrison Geo H
- 123 Williams Joseph
- 129 Wright Wm
- 133 Peterson Wm M
- 137 Miklos Walter
- 143 Holloway Mrs Joanna
- 147 Jackson Ernest
- 153 Northcutt Mrs Frances
- 165 Clay Mrs Janie

South Side

- 108 Baldwin Mrs Lela
- 112 Summers Chas
- 118 Chatman Joseph C
- 122 Glover Ulysses E
- 128 Ware John
- 132 Dawson John
- 138 Hopkins Merritt
- 142 Poole Stephen
- 148 Clark John
- 152 Johnson Rich

NEW

From 68 State W south to Portage

- 21 VanHying Giles
- 37 Schaefer D Arthur
- 41 Kelleher Mrs Ina

NEWELL

From 465 Hopcon W north to Norton ave

- East Side**
- 1st Church of Christ
- 273 Witwer Claude
- 277 Powell Wm W
- 281 Duncan Chas E
- 285 Irish Foster V
- Irish ally begins**
- 289 Irish Mrs Addie V
- 295 Curren Marie
- 299 Blinn Jacob C
- 303 Walters Mrs Ida M
- Lucas begins**
- 311 O'Brodo Michael
- 317 Houck Daniel
- 319 Bert Jesse V
- 323 Stevenson Will E
- 327 Chamberlain Wm H
- 331 Hiss Reinhard S
- 335 White David G
- 339 Vacant
- 343 Ferrel Chas H

Van begins

- 359-69 Grant Rubber Co
- Frie R R
- Pitts V & F Co

West Side

- Central High School
- Bd of Education
- 296 Foraker Herman R
- 298 Vacant
- 300 Herwick Lloyd C
- 304 Long Mrs Anna C
- 308 Asdale James
- 314 Covert Carl D
- 316 Cella Geo F
- 318 Farnsworth Fred O
- 322 Vacant
- 326 Ruff Walter
- 334 Anderson Chas F
- 340 Dunlap Mrs Cynthia E
- 346 Mocsary Simon
- 348 Duty Leonard A
- 352 Bereth Joseph
- 356 Rakoca Anthony
- 358 Wiley Geo W
- 358 1/2 Vacant
- 362 Adlman Morris
- 364 Vacant
- 364 1/2 Pearce John

- 364 1/2 Williams Eugene
- 366 Brown Harrison
- 368 Sabo James
- Carr Robt
- Erie R R
- 384 Renner's Distributor
- Kravitz Michael
- 390 Vacant
- 396-8 Vacant
- 402 North End Michine Shop
- Golf Ball Mold Mfg Co
- I laker Jacob E
- 406 Judge James L
- 408 Smith Wm
- Brady ave begins**
- 422 Hombaugh John H
- 424 Varose Joseph
- 426 Obradovich Michael
- 428 Utevich Carl
- Walker ave begins**

NEWTON AVE

From Morgan north to Way W, 1st west of Charles ave

- 646 Gilkey Virgil R

NINETEENTH N W

From 979 Wooster rd W north

- East Side**
- 21 Reynolds Wm L
- 25 Bantz August J
- 27 Wallick Joseph
- 33 Barberton Bottling Wks
- 39 Summers John G
- 43 Black Clieil E T
- 49 Roach Elmer C
- 53 Soloy Martin
- 59 Bass Wm H
- 63 Kollar Martin
- 69 Soltis John J
- 75 Beck Frank M
- 79 Vacant
- 83 Korsak Mrs Mildred
- 87 Boissett Gaston G
- 89 Millhoff R Edward
- 93 Vass Paul
- 99 Wolfe Thos
- Davidson Kelly B
- 103 Dapp Geo L
- 109 Henry Mrs Lillie E
- Tuse ave W intersects**
- 119 Vargo Mrs Mary
- 123 Gaspar Stephen
- 125 Szabo Gregory
- 131 Robertson James B
- 135 Slimak John
- 141 Debevec Frank
- 145 Wagner John
- 151 Nagy Andrew
- 155 Petrosky Michael
- 159 Arko Adolph
- 163 Viag Emory
- 171 Galner Mrs Mary
- 177 Mullinax Clyde L
- Hagev Mrs Frances
- Shannon ave intersects**
- 195 Brown Oliver J
- 217 Droppa Gabriel
- 227 Nikolic Rada
- 231 Tholt Joseph
- 233 Krzyzostanski Theodore
- 237 Ranostaj John
- 243 Struharik Michael
- 247 Boettin Chas R
- 251 Hamer Robt E
- 253 Miner John C
- 259 Mattingly Patrick
- 261 Foraker Mrs Blanche
- 263 Turner Frank P

West Side

- 12 Somers Geo J
- 16 Hilt John
- 20 Kling Geo M
- 24 Keister Byron S
- 28 Gabbert Isaac F
- 34 Dapp Mrs Susan
- 38 Bauger Ray S
- Haas Philip
- 44 Russell Saml N
- 48 Wheatcraft Alonzo
- 54 Platt John A
- 58 Hrdica Joseph

- 64 Wasche Gasper
- 68 Vacant
- 74 Vargo John N
- Rose Street, School
- 104 Patrick Travis R
- 110 Bauschlinger Sherman M
- Tuse ave W intersects**
- 120 Lowiy Thos M
- 124 Plaine Andrew H
- 128 Gabler Theodore P
- 134 Eastelling Artie
- 140 Drotos Mrs Helen
- 144 Zurawsky Wm
- 150 Vacant
- 154 Pinnick John D
- 160 Cheryholmes Mrs C A
- 162 Pramik John
- 174 Vacant
- 180 Benner Geo M
- Shannon ave intersects**
- 196 Hliss Michael P
- 200 Goidosik Charles
- 218 Anderson W Edgar
- 222 Pudis Theodore
- 228 Kovacevic Steno
- 232 Orendas Joseph jr
- rear Vacant
- 238 Sefranko Louis
- 242 Urban Mrs Anna
- 248 Harvacak Michael
- 252 Murin Joseph
- 258 Cleary John
- 262 Obrin John
- 266 Vrabeck John

NINTH N E

From Robinson ave E at corporation line north

- Ford ave E ends

NINTH N W

From 715 Wooster rd W north to Park ave W

- East Side**
- Tuse ave W intersects**
- 100 Thomas Geo W
- 113 Sensinger Edwin
- Park ave W intersects**
- 123 Ohio Insulator Co
- West Side**
- 66 Jackson John B
- Cintleberry Mrs E C
- 70 Nelson Neil
- 74 Dietry Julius C
- 78 Kraemer Mrs Margaret
- 82 DeVinney Robt W
- Tuse ave W intersects**
- 92 Speck Cyrus J
- 96 Johnston Fred E
- 100 Arny Harry L
- 104 Ferdinand Valentine
- 108 Carter R Howard
- 114 Jarrett Norman F
- Shope Wm B

NOBLE

From 25th S W west 1st south of Stratford

- 1191 Thomas Don E
- 1198 Alge John B
- 1206 McBride Grace

Unopened to 1st S W

NORMAN

From 344 Wooster rd N west to Van

- North Side**
- 113 Donner Emmet C
- 115 Vacant
- 119 Richards Lemuel C
- 123 Elias Mrs Nazha
- 125 Brennstuhl Ira B
- 131 Ibert I Frank
- 137 Ralston Wm J
- 143 Jones Thos L
- 147 Campbell E Neil
- 151 Ozigich John
- South Side**
- 120 Vacant
- 126 Yohev John W
- 132 Blamble Clarence E
- 138 Barron Harry B
- 142 Moyer Wm M

THE DAUNTLESS PLUMBING & ELECTRIC CO.

18-22 E. State St. PHONE Franklin 8109

1588 Norman 'BURCH DIRECTORY CO'S' Ontario

142 Howe Edgar C jr
144 Hlozan Michael
148 Byers Chas R
154 Chamberlain Mrs Ida M
" Thomas Chas L
160 McDonald Harry

NORTH COURT
From 240 22d N W west
57 **North Side**
1065 Ocbin Anthony
57 **South Side**
1052 Fry Wm T
1066 Smidel Frank

NORTHVIEW AVE
From 100 18th S W west to 23d S W
57 **North Side**
20th S W ends
1051 Vacant
1061 Olsen Martin
57 **South Side**
964 Hooke John W
970 Hinds Wm C
974 Mitchell Harry A
978 McKenzie Kenneth
986 Bryan James
994 Morris A Mason
1000 Thompson Fred L
1042 Potts Wm
1050 Barberton Ldry
1060 Good Albert E
1064 Huntsberry James A
1068 Ingles Clyde R
1072 Richardson Frank F

NORTON AVE
From north of 613 Wooster rd N west to city limits
57 **North Side**
Coventry begins
113 Chandler Mrs Julia V
" Korom Mrs Judith
Wooster rd N Intersects
167 Gaugler Harvey S
171 Pardon Michael J
175 Harper Dr Homer B
Parkview ave begins
187 Etling Birtus O
195 Case John A
201 Chandler Arthur E
Parker ave begins
219 Stabick Thos J
225 Ries Carman E
229 Taylor Ernest O
Lloyd Intersects
251 McQuigg Wm R
261 Longenecker Ethan S
Harvard ave begins
273 Allen Edgar A
275 Bolton Wm W
285 Smallman Dr Howard L
293 Worthen Saml K
295 Gill Geo M
" Rossiter Wm F
Yale ave begins
311 Miller Allison D
315 Steele John W
321 Grahamslaw Geo H
325 Porter Harry J
Princeton ave begins
341 Slack Wm A
345 Platner Michael
349 Parkinson John L
353 Osborne Saml D
Ottobeln ave begins
365 Glesmer Walter A
369 Scott A Roy
373 Hodgson Oscar
377 Jenkinson John T
383 Brown Russell D
Wesleyan ave begins
395 Burns Victor L
399 Tallosi Stephen J
403 Smith Ernest J
407 Burns Francis J
411 Robinson Lawney
Miami ave begins
423 Puskovich John
427 Kozak John
431 Dozmati Peter
435 Stark Mrs Theresa

439 Mace Howard R
" Athletic Field
" Ak & E B R R
" Akron Rubber R Co
" rear Toth John
" rear Lukach Joseph
" rear Kernak Vincent
" rear Berish Martin
783 Baltar John
801 Simpson Wm M
811 Ray Paul
821 Miller Elvin L
847 Loudermilk Wm H
865 Long Wm E Jr
" rear Long Henry
15th N W Intersects
893 Davis Mrs Amelia
918 Wiscr John C
947 Grafton Geo P
57 **South Side**
Parkview ave begins
126 Shank Wm O
Plumb begins
134 Tritt Dallas H
136 Burns Robt
138 Vacant
144 Johns Edward
Gum begins
151 North End Pharmacy
" Postoffice Station A
154 Vacant
156 Acme No 11
156 Paul John
Wooster rd N Intersects
198 Vemity Geo M
200 Maikley Peati-
202 Harter James H
202 1/2 Fitz Kenneth E
206 Shipley Edgar L
214 Mills Chas A
222 Hawse Joseph A
228 Saurer Austin G
230 Harvey J Robt
234 Ralston Leander D
Lloyd Intersects
268 Post Lloyd O
276 Koehler Martin
280 Bear David
Frie ends
290 Johnson Carl W
294 Vacant
Newell ends
4th N W ends
562 Mong Walter J
5th N W ends
" Ak & E B R R
15th N W Intersects
896 Kneifel Frederick
954 Patterson Allen G
17th N W ends
976 Rice Henry L

NORWOOD
From 1160 Wooster rd N west to State W
57 **North Side**
39 Parmelee Frank R
43 Dreisbach Meryn
47 Matticks Walter A
51 Chovan Mrs Anna
57 Viers Harold V
61 Pismik John
65 Ladick Joseph P
71 Szarko August
75 Rumble Stephen A
Central ave intersects
85 Pyle Forrest J
89 Mishie Michael
93 Balas Andrew S
95 Ford Herbert C
99 Oseland Chas D
103 Yanatta Mevin L
125 Burlev Wm A
Romig ave intersects
135 Squares Harry
149 Vacant
149 1/2 Stoll Ronald F
153 Ronk Jacob D
57 **South Side**
44 Newman Henry
48 Vacant
52 Vacant
56 Baker Denton M

62 Bomba Rev Andrew T
66 Southwood J Maivin
70 Orr Wm
74 Kennell Benj H
Central ave Intersects
84 Dague Mrs Viola L
88 Carmel Burdette G
94 Irish Glenn F
94 1/2 Scott Wm J
102 Stuver Frank W
106 Kadich Geo
110 Lazich Omar
114 Sutter Joseph F
118 Starcher Hobart E
Romig ave Intersects
134 Hoin Henry
138 Jozsa Geo
144 Murphy Chas
148 Hollis Elting
152 Chordas Mrs Anna

OAK AVE
From 162 21st N W west
57 **North Side**
1025 Morvick Paul S
1031 Dubovec Martin
1037 Sabic Leo
1041 Warminski Albert
1045 Leidel Matthew A
1061 Auman Harry B
57 **South Side**
1036 Hajdu Paul
1040 Morse Chas A
1014 Dalv Harry D
1054 Whitehead Walter D

OAK COURT
From Central ave east 1st north of Fairmount
77 Brown Christ M
73 Kiss John
67 Broughton Arthur
" Cutlip David E
63 Cutlip S Lec
Grand Blvd begins
Goodrich ave begins

OAKWOOD
From 1056 Wooster rd N west to State W
57 **North Side**
81 Scheneman Chester H
85 Carroll Misses
89 Lynn Frank H
93 Viers Gladys T
97 Kaufman Dwight L
103 Todd John H
" Summit Co Humane Soc
107 Critchfield Earl M
111 Campbell James E
121 Deal Clarence J
125 McDonald Homer L
Romig ave intersects
135 Young Mrs Catherine
139 Thomas Isaac
147 Kuhn J Ellsworth
157 Sniff Earl L
161 Phillips John T
165 Dickey Guv E
57 **South Side**
88 Cox Cyrus E
92 Truex Harold J
98 VanHvning Howard
102 Juergensen Mrs Annie M
108 Gowans Wm R
112 Fornwalt John P
116 Swartz Wm H
118 Anderson David S
120 Kuhn Ohln M
124 Frey Frank J
Romig ave Intersects
166 Zeisig Ralph E
170 LaPorte Bernard R
174 Feist Wm E

ONTARIO
From Lloyd west to Erie, 1st south of Norton ave
57 **North Side**
249 Gaugler Harry L
253 Ries Herbert C
257 Ridlev Ernest
263 Bannett Simon

THE CENTRAL ASSOCIATED REALTY CO. 403 OHIO BUILDING

SUNSET VIEW SUBDIVISION WITHIN WALKING DISTANCE TO THE BEST GRADE, HIGH AND PAROCHIAL SCHOOLS

Ontario

BARBERTON 1933 DIRECTORY

- Park Ave W 1589

267 Cain Arthur G
271 Woodford Chas C
277 Hicks Saml W
281 Roby Robt B
South Side
262 Lindemann Curt
268 Walker Merrill E
272 Pieffer Harold A
276 Parsons David J
280 Mveis Gregory W

ORCHARD AVE

From 618 Wooster rd N north

East Side
531 Casey Thos F
535 Hugus Forrest S
539 Snyder Danl W
541 Madigan Raymond S
Fritz ends
547 Rollins Frank L
Summit W Intersects

573 Newell Geo E
575 Clark J Paul
581 Sensency Wm L
Morgan Intersects
605 Hevl Chas A
609 Grut Frank V
619 Brennan John
Keller ends
Way W Intersects

673 Northope Mrs Ethel J
691 Henley Chas W
697 Hallman Harold T
701 Parsons Guy M
Mitchell Intersects
715 Jones Wm C
721 Blue D Pell
731 Jones Mori E

West Side
520 McFadden Mrs Laura G
524 Bale Mrs Jessie E
528 Fetzer Neuman H
532 Munson Victor L
536 Waters Misses
540 Hinds Saml E
544 Bowen Geo W
548 Potter Clarence M
552 Johnston Vern A
556 Burkett Sanford
562 McGuinness Thos B
Summit W Intersects

572 Malham Joseph
576 Evans Wm J
580 Sabetay Zigmund L
586 Henley Henry P
590 Schmidt Joseph
596 Brasacemie John C
Morgan Intersects

604 Camp Lee
610 Buttaker Mrs M Elizabeth
614 Parker Theo L
618 Aufschlag David W
622 Grut Arthur J
630 Nichols James R
642 Ware Harold W
652 Kerr Alexander
Way W Intersects

660 Hawk D Myron
664 Johnson Chas E
676 Griffith Grover C
682 Herwick Howard E
690 Shook Chas E
694 Dilworth Harry E
698 Mong Walter J
702 Peterman Bryan B
706 Macbeth Clarence W
Mitchell Intersects

714 Fey John
John Intersects
760 Culbertson Luther H

ORCHARD COURT

From 16 29th S W west
(Johnsons Corners)
1345 Ries Albert C

OTTERBEIN AVE

From 353 Norton ave north,
1st west of Princeton ave

East Side
519 McCahren Chas L
523 Howey Geo R
527 Ray Alvin W

531 Bird Jonathan II
535 Macy Roscoe M
539 Mutche Arthur A
543 Burnley Aaron M
547 Andreas Roland J
553 Sell Edwin
557 Shuster Chas A
559 Anderson John A
Schellenger Edward A

West Side
520 Kohlbecker Harry W
524 Davis Leonard S
528 Jolly Peter
532 Vacant
536 Brown Henry A
540 Price James R
544 Foust Forest W
548 Calder John P
552 Kruft Peter J
556 Bunjac Mis Fanny
560 Edwards Paul H

PAIGE AVE E

From 181 1st N E east

North Side
205 Kochoff Risto
219 Pintarich Vmko
223 Olah David
239 Weeg Frank
247 Vacant
2d N E Intersects
263 Krasnick Anton
269 Nota John
N & H Auto Hospital
275 Evans Eugene
283 Meyers Joseph
289 Hubert John

1d N E Intersects
345 Danko Stephen A
369 Ognacevich Geo
4th N E Intersects
5th N E Intersects
6th N E continues
517 Moxley Donald H
South Side
214 Tarchan Andrew
220 High Frank
230 Dozan Paul
240 Vazsonvi Stephen
2d N E Intersects
280 Wosary Stephen
290 Krcmpl Joseph

PAIGE AVE W

From 162 Wooster rd N west

North Side
1st N W Intersects
467 Y M C A
2d N W Intersects
503 Moore M U B Church
Unopened to 6th N W
645 Herr Seranaus A
7th N W Intersects
671 Schultz Ambrose K
675 George Floyd E
679 Thesing Joseph II
683 Vacant
8th N W Intersects
699 Gilcher Edgar C
703 Hooper Stanley

South Side
438 Pavkov Louis
442 Kacsui Joseph
" Chismat Peter
1st N W Intersects
476 Edwards Ernest W
2d N W Intersects
3d N W Intersects
Unopened to 6th N W

644 Ulman Lemuel W
648 Riley Thos A
650 Sweeney Darl E
7th N W Intersects
666 Walker Rufus H
672 Workman Mrs Doxie A
676 Burger Joseph L
680 Immler Walter K
682 Robbins Geo
8th N W Intersects
702 Sherman Mrs Antoinette

PALMER AVE

From 163 2d S W east and west

North Side
17 Woog Mathias
21 Konrath John
2d S W Intersects
45 Karalik Michael
49 Johnson Luther T
53 Vacant
" rear Traycoff Stephen
" rear Oris Ormond
South Side
2d Glesmer August H
2d S W Intersects
40 Shalky John
46 Halas Chas

PARK AVE E

From VanBuren ave N east
1st north of Tuscarawas av E

North Side
153 Austin Allen
173 Jozing Joseph
1st N E Intersects
239 Knowles Matthew L
2d N E Intersects
285 Christensen Carl O
289 Daugherty Lyman D
South Side
164 Putnam Harry O
178 Lee Richard H
1st N E Intersects
2d N E Intersects
284 Anderson Peter E

PARK AVE W

From 106 Wooster rd N west

North Side
451 Malone Motor Trans
1st N W begins
461 Vacant
465 Smith Henry T
2d N W Intersects
497 McAllister W Earl
499 Moses Albert D
503 Rudner Lewis V
505 Barberton Clinic
Matthews Dr Reginald A
" Killoran Dr Vincent A
" Adams Dr James I
" Kinney Dr Richard A
" Killoran Dr Martin E
3d N W Intersects
6th N W Intersects
639 Smith Mrs Carrie B
7th N W Intersects
667 1/2 Kaiser Kenneth A
667 Walsh Bros
675 Weckman Mrs Gertrude
681 Sickler Louis N
8th N W Intersects
701 Venoy John
703 Venoy J Emmett
Ohio Insulator Co

South Side
454 Krempf Joseph
460 Beidle Wm B
462 Boerstler Ell J
464 Vacant
466 Vacant
468A McDowell Ralph C
468B Keefer James F
470 Eagles Club
2d N W Intersects
498 Lynch John B
498 1/2 Vacant Storeroom
502 Velloney Andy
502 1/2 Carrier O Earl
504 1/2 Vacant
504 Vacant Storeroom
506 Lincoln Loan Co
506 1/2 Vacant
508 1/2 Hardgrove Dr Geo L
508 Am Red Cross
510 Vacant Storeroom
510 1/2 Stumpf Mrs Julia H
512 1/2 Vacant
512 Rose Beauty Shop
512 Herwick Albert L
514 Barberton Auto Club

INDUSTRIAL MORTGAGE CO. AUTO LOANS

711 FIRST-CENTRAL TRUST BLDG. BL-4138 L. B. BOLDEN, Mgr.

1590 Park Ave W

BURCH DIRECTORY CO'S

Riess

516 Crites Ellsworth R
 " Peoples S & L Co of W
 " Wayne Bldg & L Co of W
 Moore A A Co
3d N W Intersects
 524 Berleczyk Stephen J
 530 Weisberger Wm
 536 Brotsman Frank H
 542 Elks Club
4th N W Intersects
 556 Shell-Pet Corp
 566 Campfield-Hickman Co
 566 1/2 Schlup Grant M
 580 Barberton Oil Co
 Masonic Temple
 " Masonic Temple Co
 " Masonic Club
 " Barber Public Library
5th N W Intersects
 600 Stuhldreher Mrs Mary A
 606 Morton Wm A
 " Dempster John M
 610 Roger John P
 612 Davidson Henry J
 618 Lucas Victor H
6th N W Intersects
 " Federated Church
 636 Withrow Rev Floyd
7th N W Intersects
 672 Hawkey Wm
8th N W Intersects
9th N W Intersects
 736 Morgan Thos W

PARK DRIVE
 From opposite 65-Hennegan
 ave west (Johnsons Corners)
 1584 VanBolt Albert C
 1590 McKee Verner C

PARKER AVE:
 From 201 Norton ave north to
 Summit W
East Side
 519 Sarr Walter J
 523 Black Rev Benj J
 527 Bushey Chas L
 531 Wyre Mrs Lesta S
 535 Traugott Irving R
 539 Walsh Walter M
 543 Buchanan James
 545 Swinhart Mrs Myra A
 549 Walsh James C
 553 Anderson John M
 557 Worthen Frank M
 561 Reynolds Saml M
West Side
 518 Marker Mrs Pearl M
 522 Morton Ray E
 526 Wernitz Henry L
 534 Smith Mrs Mary L
 538 Ullm John E
 544 Buzzard Danl R
 548 Enright Wm E
 552 Thompson Cyril C
 556 Halberg Louis O

PARKVIEW AVE
 From 175 Norton ave north to
 Morgan
East Side
 519 McCulloch Marion E
 523 Stanley Geo
 527 Hall Alexander M
 531 Southard Arthur L
 535 Snyder Chas
 539 Ruud Geo L
 545 Williams Harry L
 549 Milbourne Chas S
 551 Smith Thos W Jr
 553 Hiller Robt E
 557 Vacant
 561 Moody Ray C
Summit W Intersects
 571 Wormald Wm S
 575 Scott Vincel
 581 Reynolds James L
 585 Etter Chas H
 589 Weisberger Allen L
West Side
 520 Long Richard E
 524 Witner Wm A
 526 Stauffer Luther D

532 Baughman Sumner W
 540 Mathie Earl G
 544 Baughman Paul O
 548 Hursh Ora
 552 Westbrook Harry G
 556 Lilley Harlan D
 560 Sponsler John O

PATERSON
 From 818 Summit N west, 1st
 north of Yonker
 Lehr Adren P
 — Melner Martin
StClair ave Intersects
Orchard ave Intersects
 — Lovett Homer J
 — Speck Harry B
 — Marvin Geo E
 — Petty Benj D
 — Vacant
 — Jordan James J

PAUL PLACE
 From 547 Wooster rd N north-
 erly to Beech
 551 O'Brien James
 557 Beesley Mrs Annie A
 561 Guy John W
 565 McHilde Claude H
 569 McCartney Geo F
 573 Sapper Andrew W
 577 Hayes Wm J
 581 Pfeifenroth Martin

PERRY AVE
 From 334 15th N W west, 1st
 west of Erie R R
North Side
 881 Harris Chas C
 883 Hanavan Michael J
 887 Schoolcraft Aaron A
 891 Vacant
 929 Zelovics Alex
 935 Skuban Michael
 995 Uhlem Silas C
 1003 Barber Frank P
 1007 Mackey Martin J
 1011 Wright Eldin
 1021 Mushalek Michael
 1029 Brothers Wm C
South Side
 890 Vacant
 914 Papp John
 926 Pika Adam
 930 Vacant
 948 Casserman Jacob J
 980 Strukle Anthony
 994 Williams Gerald
 1002 Linscott E Parker
 1016 Goudy Harry C
 1030 Vacant
 " rear Chaney James E

PFEIFFER
 From Irish alley north to
 Lucas
East Side
 291 Drobney Joseph
 " Svlition Obrad
 " Kalman Mrs Katherine
 295 Nesitz Gaspar
 " rear Vacant
 301 Poveic Louis
 307 Munkacsy Demeter
West Side
 290 Vacant
 294 Palos Stephen
 " Aman Geo
 298 Penrod Wm
 " Furman Eugene G
 302 Shofter Wm H

PLUMB
 From 126 Norton ave east
 114 Kunkler Clyde
 110 Sunkin Howard E

POE AVE
 From 60 24th west to 25th
 N W

POPLAR
 From 106 Waltz dr south to
 Noble (Johnsons Corners)

PORTAGE
 From 848 Wooster rd N west
 to Summit N
North Side
 569 Perrier Wm J
New ends
 603 Wagner Wm
South Side
 594 Rouch David E
 610 Myers Garland R
 614 Flavel Wm

PRINCETON AVE
 From 325 Norton ave north,
 1st west of Yale ave
East Side
 519 Cartridge Rowland E
 527 Yoder D Milton
 531 Pursley Geo H
 537 Richards John
 541 Hoover Kenneth H
 545 Miller Frank G
 549 Tomko Henry
 553 Dankenbrink Henry
 557 Jacobs Mrs Rose L
 561 Ruff Fred L
West Side
 520 Schumacher Frank
 524 Over L Clair
 528 Adair Louis W
 532 Hunt E Lester
 536 James Cyrus M
 540 Adair Harold C
 544 Hastie James L

PROSPECT
 From 21st S W west to 31st
 S W 1st south of Benton
North Side
 1075 Kaplinski Frank
 1099 Cook C Oscar
23d S W Intersects
 1149 Lowery Arthur G
25th S W Intersects
29th S W Intersects
 1335 Mackel John H
 1343 Mackel J Edward
 1357 Seebick Chauncey D
 1361 Price Lawrence B
 1365 Cowell Wm E
 1369 Hill Wm L
 1373 Bennor Joseph A
South Side
23d S W Intersects
 1176 Reckner Cyril V
25th S W Intersects
 1190 Dye Harry E
29th S W Intersects
 1328 Robinson Geo N
 1334 Lance Herman W
 1344 Vacant
 1360 Dayton Clyde W
 1366 Mehaffie David B
 1370 Smith Roy E
 1374 Longguth Homer J

RAYMOND AVE
 From 15th N W west, 1st
 north of Wilbur ave
North Side
 881 Collins Chas
 913 Shook Mrs Clara M
South Side
 890 Louis Theodore
 900 Hetrick Oakley
 908 Brown William
 914 Reis Chas E
 918 Campbell Everett E
 922 Lehr James E
 926 Wilhelm Asev H
 930 Fowler Mrs Ann
 934 Sexton Walter W
 938 Sigler Robt W
 942 Scott Deway T

RIESS
 From east of 21st S W west,
 1st south of Wayne
 423 Bokoski Thos

THE HENRY COAL & ICE CO. Mrs. and Dealers
53 WOOSTER ROAD NORTH (BARBERTON) in CRYSTAL ICE

426 Slawinski Joseph
 21st S W intersects
 Unopened to 31st S W
 — Patton J Curtis
 — Vacant

ROBINSON
 From Huston W northeast to
 Brown, along Erie R R

ROBINSON AVE E
 From 17 VanBuren ave N west
 and east

North Side
 113 Huffer Herbert L
VanBuren ave N begins
 151 Measell Judson D
 155 Miklos John
 159 Noland Wm E
 167 Kreighbaum Andrew
 175 Fisher Robt E
 181 Todd Mrs Stocia A
 189 Montz August S
1st N E begins
 239 Schmidt John
 245 Sterch Cyta
 249 Rhodes Chas I
2d N E begins
 269 Hydeg Joseph
 275 Milhoan Guy D
 279 Barrett Edward
3d N E begins
 355 Franks John T
4th N E begins
 401 Ramskogler Herman R
 407 Geisinger Wesley F
 413 Potter Joel R
 419 Hershey Ambrose E
5th N E begins
 455 Frede Orville P
 477 Avery Geo R
Silver ave begins
 489 Heiman Alfred J
 533 Hill Ralph P
6th N E begins
 543 Grubb John C
 565 Hartlieb Clarence R
7th N E begins
 58th N E begins
 665 Miller Clarence A
 673 Wheeler Melvin D
9th N E begins
City Limits
 29 Edwards Russell E
 34 Kempf Howard
South Side
 96 Cleveland W & S Co Inc
 d'Or Studios
 " rear Vacant
 112 Olds Harrison
 " rear Vacant
VanBuren ave S begins
 158 Adams Harvey L
 168 Bowen Mark S
 — Ohio Natl Guard
 — Green Celestine J
 — Burgess Posey
 — Wilbs Martin
 — Gordon Luther
 — First John M
 — Easterling Wylie V
 — Yoder Bros
 — Shawhan Henry H
5th N E intersects
 — Jennens Walter S
 — Anna Dean Golf Club
 — Idle Hour Riding Acad
 — Snyder Edward B
 — Austin Arthur O
 — Mezagetti Marlon
 — Phythyon Burt A
 — McQuaid Clarence D
 — Thomas Wm G

ROWIG AVE
 From 75 State W north
East Side
 929 Mehaffey Ira H
Hiram E intersects
 973 Mullenix Langley C
 979 Gates Albert J
 983 Collier Guy W
 989 Ludwig Walter J

995 Cain Ivory D
 1001 Close Vernon L
 1005 Floto Walter
 1009 Horne Wm S
 1011 Lilley Calvin N
 1015 Borowski Paul W
Glenn intersects
 1041 Buchtel Ora E
Oakwood intersects
Hazelwood intersects
 1107 Vacant
Fernwood intersects
Norwood intersects
 1171 White Floyd G
Elmwood intersects
 1209 Bing Joseph A
 1213 Morgan Ewan O
West Side
 932 Speck Stanley J
Hiram E intersects
 952 Hollinger Walter C
 958 Perry Alfred C
 964 Miskie Edward
 970 Kline C Chester
 978 Vacant
 981 Snyder Irvin A
 1002 Dunn Mrs Gertrude
Glenn intersects
Oakwood intersects
Hazelwood intersects
Fernwood intersects
 1136 Mellor Wallace L
Norwood intersects
 1172 Cherry Wm G
Elmwood intersects
 1196 Reynolds John D
 1200 Billings John C
 1204 Bing Joseph A Jr
 1212 Odenbach John F
 1216 Hall Mrs Hattie E
 1220 Davis Mrs Sallie A

RUBBER
 From 394 4th N W west to
 5th N W
 553 Church Bronko
 557 Thomas Thos
 561 Hnat Joseph
 563 Trentowski Walter
 565 Shust Michael J
 " rear Turkovich Ivan
 567 Reisinger Conrad
 571 Shanklin Edward A
 573 Graves Wm M
 575 Vacant
 583 Williams Robt H
 587 Jackson John
 589 White Wm M
 591 Weber John F

RUSSELL AVE
 From opposite 525 VanBuren
 ave S west (Snydertown)
 176 Taylor Paul
 173 Gill Bishop
 172 McTyeer Isaac
 — Disposal Plant

STCLAIR AVE
 From south of 104 Mitchell
 north
East Side
Way N begins
 685 Heath Sanford D
 689 Pritchard Danl M
 695 Adams Arthur B
Mitchell intersects
 725 Stoll Chas E
 729 Button Leshie L
 735 Williams H Isaiah
 741 Reed Ora W
 745 Hinton Joseph
West Side
Way W begins
 664 Forrest James
 670 Gerbetz Frank C
 680 Innes James R
 680 1/2 Bose John P
 684 Spice Dale C
 700 Marker Mrs Savilla
 704 Woodruff Reginald A
Mitchell intersects
 724 Campbell Kelsey M

734 Ronds Joseph
StJohn begins
 744 Weaver Mrs Daisy
 756 Brean Oliver

STJOHN
 From 734 StClair ave west
 123 Barnett Thos J
 127 Watts Sydney
 135 Barnett Robt
 " Carey Wm L
Orchard ave intersects
 145 Downs Mrs Emma L

SECOND N E
 From 249 Robinson ave E
 north to VanBuren ave N
Ford ave E intersects
 46 Delagrangue Lloyd C
Halrd ave intersects
Tuscarawas ave E intersects
 118 Vacant
Park ave E intersects
Cassell ave intersects
 172 Kroslak Stephen
Palge ave E intersects
 199 Iarna Peter
 200 Pinter John
Lake ave E intersects
 236 Majacic Mato
Hopocan ave E begins
 264 Skubic Louis

SECOND N W
 From Diamond Match factory
 north to Hopocan ave W
East Side
 45 Juhas John
Wooster rd W intersects
 59 Vacant
 61 Vacant
 63 Vacant
 65 Vacant
 67 Vacant
 69 Harpster Floyd A
 71 Vacant
 73 Giadich Joseph
 75 Cofer M Med
 77 Cuschleg Mrs May
Tusc ave W intersects
 91 Miskin Demeter
 93 Barak Stephen
 95 Harris Gust
 97 Harris James
 99 Barberton Realty Co
 101 New York Restaurant
 103 Vacant Storeroom
 103 1/2 Magno Carlo
 105 1/2 Caperones Harry
 106 Vacant Storeroom
 107 Vacant Storeroom
 107 1/2 Vacant
 109 Alexandrieff Blaga
 109 1/2 Chandler Bertram
 111 City Lunch
 113 Vacant Storeroom
 115 Barberton Auto S Co
 115 1/2 Vacant
Park ave W intersects
 121 Baxter Wm A
 121 Sam Sing
 123 Spidakis John
 127-9 Lyric Theatre
 131 Ballas Mrs Goldie M
 133 Universal Dry C Co
 135 Kaylo David
 137 Caine's Flowers
 139 Schaufele Jacob C
 141 Vacant Storeroom
 143 Lazich Ormar
 145 Markos Geo
 145 Miller Orton H
 147 Vacant Storeroom
 147 1/2 Abbott Mrs Elmira A
 " Wilson Oliver L
 149 Jones Benj F
 151 Vacant Storeroom
 151 1/2 Todd Albert T
 153 O Brodulo Glee
 153 1/2 Konsulakis Nick
 155 Michael Bros
 " Crosky John
 155 1/2 Portage Hotel

CITY BAKING CO. Quality Bakers, Service and Prices
 PHONE HE-3126 Unexcelled. 5 Retail Stores

PEOPLES SERVICE DRUG STORES, Inc.

ALL OVER TOWN—TO SERVE YOU BETTER AND SAVE YOU MORE

1592 Second N W BURCH DIRECTORY CO'S Seventeenth N W

157 Ohio Furniture Exchange
 159 Youngblood & Witt
 161-61½ Silverman Benj
 " Granberry Arthur
 165 Newman Nathan
 165½ Moose Hall
 167 Edwards Studio
Paige ave W intersects
 177 The Supply Co Inc
 181 Peerless Products Co
 181½ Shuko Andrew
 181 Sendrey Andrew
 183 Hickox Wm R
 183½ Vacant
 185 Auburn Sales & S
 189 Constantine Geo J
 191½ Cherich Stephen
 193 Peoples Second H S
 199 DiNuzzio Alexander
 199½ White Noah
 201 Vacant Storeroom
 203 Helfin & Sons
 205 Clouser Leo W
 211 Ayers Ferald L
 211½ Habick Paul
Lake ave W intersects
 219 Turner W D Wall P Co
 219½ Vacant
 223-5 Cope Motors Inc
 225 Vacant
 229 Plancsak Mrs Irene
 " rear Winger Chas
 " " Austin Richard A
 229½ Vacant
 231½ Vacant
 231 Plancsak Mrs Irene
 235 Diehl Roy E
 235½ K of C Lodge
 237½ Heiold Joseph H
 237 Trent Dr Wm S
 239½ Young Matthew S
 239 Nash-Barberton Co
 245 Broadhurst Mrs Amy F
 247 Danco Michael
 " Malyik Louis
 249 Craig Wm S
 251-Marsh J Robt
 253 First Eng Luth Church
West Side
 40 Cox Clarence S
Wooster rd W intersects
 60-66 Robinson S S Station
 68½ Hevl Mrs Coia E
 68 Magic City Printing Co
 70 Kun Joseph
 70½ Arkey Stephen J
 72 Vacant Storeroom
Tusc ave W intersects
 96 Voight John
 98 Pappas & Polehron
 100 Crystal Lunch
 104 Great Northern Bldg
 " Great N B & L Co
 " Norton M F Assn
 " St John Ins Agency
 " Suboticki Joseph J
 104½ Akron & B B R R Co
 " Bushev Chas T
 " Akron C & Yo Ry Co
 106 Central Market
 106½ Vacant
 108 "B" Five & T C Store
 110 Vacant Storeroom
 112 Sickler & Hill
 " Barberton News Agency
 112½ Vacant
 114 Al's Stores
Park ave W intersects
 122 Greenbaum Philip P
 124-6 Glass Edward
 128 Vacant Storeroom
 128½ Martin Wm N
 " Brown Mrs Anna
 130 Smith Howard
 " Saba Wm J
 130½ Vacant
 132 Berman Joseph B
 134 Goldberg Clo Co
 134½ Vacant Storeroom
 136½ Risco John
 136 Kroger G & B Co
 140 Levy & Savil
 140½ Vacant

142 Momchilov Chas
 142½ Vacant
 144 Vacant Storeroom
 144½ Levin Morris A
 146½ Williams Geo E
 146 Singer Sewing M Co
 146½ Pimom Paul
 154 Saratoga Cigar Store
 148½ Vacant
 152 Farber Wolf L
 152½ Vacant
 154 Atlantic & P Tea Co.
 156-56½ Anger Karl L
 158 Spalber Joseph
 158½ Newman Edward J
 " N & N Transfer Co
 160 Vacant Storeroom
 162 Vacant Storeroom
 162½ Vacant
 164 Mandel Penj
 166 Vacant Storeroom
 166½ Welty Joseph M
 168½ Perry Dr Abraham
 168 Brown Alfred I
Paige ave W intersects
 176 Wardrobe The
 176½ McCov Harry
 " Cummings Richard
 178 Snyder Russell G
 180 Svertitsits Louis
 182 Riggin Cuvie
 184 Good Poultry & E Co
 186 Galitzky John
 186½ Paramount S of M
 " Galit Stephen
 188 Caswall Fred J
 188½ Douglass Dr S A
 190½ Hoffman Raymond G
 190 Scott A Roy
 194 Barberton Plumbing Co
 194½ DeGeorge Bernard J
 196 Potter M and J R Estate
 198-200 Nazarene Tabernacle
 200½ Brady Addison M
 202 Canfor James
 202½ Vacant
 206 Ernst Fred
 208 Krieger Gro & B Co
 208½ Vacant
 210½ Fritz Dr Frank A
 210-12 Sauer Hardware Co
Lake ave W intersects
 220 Wyies Pharmacy
 220½ Peters Dr H Milton
 222 Maikos Geo
 222 Psaios John
 222½ Lavin Lawrence M
 226 Recht Max
 226½ Vacant
 228 Staffle Theodore
 228 Susersky John
 230-32 Merda Bldg
 230 Vacant
 230½ Bosko Russell S
 " Ring Alexander H
 232 Vacant
 234 Radio Service Lab
 " Fisher Warren L

SECOND S W
 From Diamond Match factory south

East Side
 1 Diamond Match Co
Diamond ave intersects
 139 Duma & Sons
 " Bodea El
 141 Duma Lawrence
 145 Schmidt Christ
 149-51 Brand Frank
 163 Brookes John F
Palmer ave intersects
 177 Milovanovich Dusan
 179 Barberton Bakery
 183-5 Momchilov Tosa
 191 Lesney Mrs Anna
 191½ Horvath Joseph
 " Tura John
 197 Karson John
 197½ Cheatham Earl
 201 Millenkovich Mrs Pearl
 " Krumich Michael
 " DeQuasie Gale

225 Totuta Wm
Wolf ave W ends
 253 Danielkovits John
 " Csaszar Frank
West Side
Stirling ave begins
 106 Vacant
 110 Babel Chas E
 114 Vacant Storeroom
 116 Maleg & Kovach
Diamond ave intersects
 150 Zakit Peter
 164 Sas Sandor
 " Sanders Saml
Palmer ave intersects
 186 Kovach Frank
 188 Kovach Stephen
 192 Milnkovich Kuzman
 " Mjastorovich Michael
 " Bodea Peter
 " Betita Elh
 198 Karos Thos
 202 Stovsich Joseph
Tracy ave begins
 210 Toth John
 216 Koteles Michael
 224 Toth Mrs Katie
 228 Ternansky Michael

SEVENTEENTH N W
 From 947 Wooster rd W north

East Side
 55 Michael Chas B
 21 Wesleyan Meth Church
 25 Zike Rev Chas E
 29 Lehr Mrs Flora A
 33 Shelley Benj
 37 Brubaker Ira E
 43 Schmidt John
 47 Hrachovsky Paul
 53 Sanko Joseph
 55 Lee Andrew P
 59 Franks Louis B
 63 Tuttle James H
 63½ Kaushick Joseph
 67 Taylor C Arthur
 71 Keller James H
 79 Schanback Henry W
 81 Crosky John
 85 Noffsinger Ewell O
 " Kaplan Thos
 91 Plucinski Joseph
 95 Turanyi Peter
 97 Loraine Mrs Jennie A
Tusc ave W intersects
 107 Watsula John
 115 Jursik Andrew
 119 Shamov Louis
 123 Bouse Harry W
 127 Skerl Mrs Jennie
 133 Kuzmik John
 137 Ozbolt Anthony
 141 Tancek John
 145 Susmak John
 149 Stablay Anthony
 153 Zupec Jerry
 159 Jevc Joseph
 167 Mandich Joseph
Shannon ave intersects
 189 Trubach Joseph
 195 Pastarnak Joseph
 199 Gosen Mrs Mary
 203 Neglich Mrs Angeline
 207 Palos John
 211 Naizer Paul
 219 Stopar Anthony
 225 Henry Emmet G
 231 Sabol Stephen J
 235 Zak Adam J
 241 Fuller Wm D
 243 Sulks Harry
 247 Weiland Michael
 253 Balaz Stephen
 257 Barnes Millard O
 261 Telec Uros
Hopocan ave W intersects
Unopened to Raymond ave
Unopened to Wilbur ave
Raymond ave intersects
Brady ave ends
 457 Davis Wm A
 503 Gattiell Albert
 519 Posavac Andrew

THE AKRON MORRIS PLAN BANK

A STATE BANK

We Have Served and Helped
Hundreds of Akronites

Seventeenth N W

BARBERTON 1933 DIRECTORY

Sixteenth N W

1593

27 West Side
 20 Ling Albert
 24 Fisher Wm H
 28 Pfaus Mrs Mary I
 32 Strausser Mrs Emma C
 " Seventeenth St Greenh
 38 Beatty Mrs Elizabeth M
 42 Forney Harry H
 46 Cooper Mrs Matilda
 52 Mulkins Edward F
 56 Smith Roy C
 62 Morgan E Scott
 66 Mashburn Edgat W
 70 Schwartz Chas L
 78 Gberhart Minnie B
 82 Gabbert Elmer M
 86 Chamraz Rudolf
 92 Carbaugh Chas C
 98 Klingel-smith E Clyde
 " Egbert Owen N

Tuse ave W intersects
 108 Dilsky J Andrew
 112 Zalar Jack
 118 Andrus Stephen
 124 Dolos Frank
 128 Streeter Anthony
 132 Ellsworth Mrs Fairy F
 136 Boisselt Henry P
 138 Zahoran Peter
 144 Rammel John J
 146 Shabec Mrs Frances M
 150 Moze Luke
 160 Kulcsar Chas
 164 Horvath Stephen
 166 Samson Joseph
 170 Tibensky Louis

Shannon ave intersects
 184 Bomback Andrew A
 196 Macek Mrs Frances
 200 Shipka Mary M
 " Macho Joseph
 204 Pifer Geo C
 206 Balazs John
 210 Brusko Peter
 214 Tomasik Andrew
 220 Tomso John
 226 Rajnincor Geza
 Chudoba Louis
 230 Tomcik John
 234 Maguda Michael
 236 Goda Mrs Susie
 240 Bakita Matthew
 244 Kowalewski Ignatius
 248 Frano Andrew Jr
 252 Janovec John

Hopocan ave W intersects
Unopened to Wilbur ave
 368 Davis Harry G

Raymond ave intersects
 410 Wozat Geo
 428 Jennigan Robt E
 458 Smart J Clinton
 464 Clayton Herbert M
 508 Franks Walter J
 524 Parks Grover C

SEVENTH N E
 From Robinson ave E north,
 1st east of 6th N E

Ford ave E intersects
Baird ave intersects
Unopened to Huston E
Lincoln ave intersects
 356 Workman Clarence R

SEVENTH N W
 From end of Ford ave W
 north

27 East Side
Wooster rd W intersects
 69 Vacant
 71 Waers Thos A
Tuse ave W intersects
 99 Beckley Wm H
 103 Beckley Mrs Emma F
 107 Barb Weatherstrip Co
 " Myer Isaac L
 111 George Henry E
 113 Yoder LiVein

Park ave W intersects
 123 Longfellow Sisters
 127 Smith Howard
 131 Edgington Mrs Myrtle E

135 Ware Mrs Ella C
 139 Bowers Wm H
 143 Meehan Hugh A
 147 Kenyon Joseph W
 149 Jenney Alfred W
 151 Turner Mrs Sarah E
 153 Tressel Edward D
 157 Kepler Chas E
 161 Waltz Edward L

Paige ave intersects
 177 Vacant
 177½ Vacant
 181 Wombold Leslie C
 185 Lowrie Adam S
 187 Sisters of StDominic
 191-211 StAugustine School

Lake ave W intersects
 221 Stucker Mrs Frances C
 225 Parker Wm A
 229 Lustig Leo B
 233 Royel Sylvanus P
 235 Kehoe Mrs Nellie E
 249 Doyle Francis J
 243 Durbin Julius A
 247 Rehman Henry

Hopocan ave W intersects
 277 May Wendell
 279 Killmer Mrs Ethel M
 283 Myer Fred H
 287 Johnson Leslie

27 West Side
Wooster rd W intersects
 72 Laughlin Harry S

Tuse ave W intersects
 96 Young Harry E
 100 Grimm Peter
 104 Edwards W Gomer
 110 Bailey Fred
 114 Herman Henry Y

Park ave W intersects
 124 Kobie Andrew S
 124½ Brasse Walter R
 128 Scott Geo W
 " Kuhn John B
 132 Mealey Mrs Mamie A
 136 Hyland Mrs Etha A
 138 Schank Ernest H
 140 Schmieg John
 144 Reeves Albert R
 146 Wilson Floyd C
 148 Glancy Manus J
 152 Herold Mrs Amelia M
 156 Gallogly Mrs Annie
 160 Barron Miles J
 162 Strain Mrs Mary E
 166 Fullerton Wm A

Paige ave W intersects
 176 Thomas Harold D
 182 Farst Royal E
 186 Moore John J
 188 Weiler Joseph A
 192 Laughlin Robt D
 196 Hinton Mrs Louise E
 200 Rody John A
 204 Werner Wm A
 " rear Cline Herbert L
 208 Reed Orville L
 212 Bicker Mrs Josephine F

Lake ave W intersects
 221 Schembeckler Louis J
 228 Wigner Andrew J
 232 Eberhardt Mrs Emma L
 236 Wright Otis O
 240 Eckroate James O
 242 Zaeske Wm H
 246 Bertiam Wm
 250 Delagrange John F
 254 Dunkle Geo L
 256 Burke John J

Hopocan ave W intersects
 270 White Paul A
 272 Hogan Chester L
 276 Mollric Mrs Josephine

SHANNON AVE
 From 172 14th N W west

27 North Side
 StCyril School
 879 Stanko Rev Edward J

15th N W intersects
 899 Vacant
 903 Guysik Andrew

16th N W intersects
 949 Spetich John

17th N W intersects
19th N W intersects
 1011 Slimak Louis

21st N W intersects
 1027 Carmichael W Chester
 1031 Janiga Mrs Matilda
 1033 Iasco Joseph R
 1037 LaLonde Peter
 1043 Stockton W Marshall
 1045 Henry Chas R

22d N W intersects
 1053 Mitchell James B
 1057 Mitchell James M
 1061 Mitchell Chas L
 1065 Banic Joseph
 1067 Jastraub John A
 1071 Balash John
 1083 Nagata Furnace Co
 1095 Davies J Lawrence J
 1119 Huth Edward E
 1303 Bitcon Saml F
 1325 Breitenstine Harry

27 South Side
 886 Lipovsky John S

15th N W intersects
16th N W intersects
 944 Vacant
 948 Oceppek Alois
 950 Gugleta Emil

17th N W intersects
 976 McBride Elbain L
 980 Wellons Lynn
 984 Skerl James
 " Solosky Stanley
 986, Marsteller Mrs Mary

19th N W intersects
 1004 Inastrich Joseph T
 1010 Zelei Gaspar
 1014 Gnap Michael
 1018 Ulichney Joseph

21st N W intersects
 1048 Goga John
 1052 Spos Martin
 1056 Krasovic John
 1060 Kempe Mrs Mary

22d N W intersects
 1068 Smith Chester L
 1076 George Saml E
 1080 Platt Clarence M
 1084 Ballush Ambrose
 1088 Pfeiffer Carl

SHERMAN ROAD
 From 1537 Wooster rd W
 northwest

SILVER AVE
 From 477 Robinson ave E
 north to Ford ave E

SIXTEENTH N W
 From 917 Wooster rd W
 north

27 East Side
 19 Vacant
 23 Nichols Clinton A
 " Sheidan Edward E
 25 Black Claude F
 31 Maag John
 35 Smith Robt E
 39 Porok Geo G
 " DeRibas Ralph J
 43 Zimmerman Mrs M E
 49 Mackiewicz Felix
 58 Knapke Paul
 61 Gaston Stephen
 65 Troha Anthony
 71 Lisk Ross A
 75 Bass Mrs Lucy F
 77 Vacant

Tuse ave W intersects
 107 Troha Mrs Jennie
 111 Walenchech Anthony
 115 Lobvotka Martin
 117 McNosky John
 121 Farber Wolf L
 " Ehrich Mrs Mary
 127 Farber Louis
 131 Ward Jonathan T
 137 Evans Ebb

DIRECTORY ADVERTISERS

Are Dependable---Not "Fire Sale" Artists

1594 Sixteenth N W

BURCH DIRECTORY CO'S

Spring

141 Vacant
 147 Vacant Storeroom
 Milonovich Krstie
 " Foster Frank M
 " Wiggins John A
 159 Slovak Home
 " Blinick Stephen
 163 Vacant
 169 Recht Benj
 169 1/2 Mitchell Walter F
 " Andre Alfred
 Shannon ave Intersects
 175 Vacant Storeroom
 175 1/2 Donak John
 " Hornyak John
 " Pop Marion
 177 Borisuk Saml
 " Mihocka John
 181 Vacant Storeroom
 187 Kmet John
 193 Sleziaak Andrew
 197 Zakrzewski Anthony
 201 Cintavy Peter
 207 Filo John M
 213 Sherwood Donald C
 217 Fister Frank
 223 Topolosky Michael J
 227 Orendas Joseph
 233 Janok John
 241 Suliks Wm F
 245 Kluka Michael V
 253 Begg A Frank
West Side
 12 Hughell John M
 14 Weigand Bros Garage
 24 Eggbert Frank L
 30 Young Roy W
 34 Tiffin Norman H
 40 Smart John W
 44 Hornacek Joseph
 48 Pallija Anthony
 52 Bobkovich Stephen
 56 Nichols Mason F
 58 Gibson Wm P
 62 Sterling Frank
 66 Myers Saml J
 70 Hollinger Mrs Elizabeth
 " Platt Walter S
 76 Harris John C
 80 Gaynor Frank J
 84 Tholt Ladislav
 90 Poljanec Mrs Albina
Tusc ave W Intersects
 102 Gluhman Mrs Julia
 " Medvitz Stephen
 106 Kubala John
 112 Schnitzler Geo
 118 Belcich John
 120 Margevich John
 126 Gerbec Anthony
 130 Bruss Louis
 134 Sherman Ernest R
 136 Lukezic Joseph
 140 Stimmel Archie
 144 Kocsis James
 146 Majaic Martin
 150 Porada Paul M
 158 Dockery F Bunyan
 168 Scerback & Guyszik
 " Gerbec Frank
Shannon ave Intersects
 182 Sandor Anton
 186 Mihalek Frank
 190 Komar John B
 194 Crosky Wm
 198 Critchfield C Verd
 202 Krska Michael
 208 Frase Mrs Nola F
 212 Carr Mrs Leonor
 218 Shawhan H Bedford
 222 Kochis Joseph
 226 Tenyak Stephen
 232 Janiga Paul J
 236 Vacant Storeroom
 240 Hlass Joseph
 244 Barnes Louis M
 250 Jackson Benj S
 252 Mattingly Chas H

SIXTEENTH S W
 From 932 Wooster rd W south
 Columbia et begins

SIXTH N E
 From 533 Robinson ave E
 north
Ford ave E Intersects
Baird ave Intersects
 Tuscora Park
Unopened to Falke ave E
Huxton E Intersects
Lincoln ave Intersects
 340 Miller John
 346 Kochies John
 355 Jacob Peter

SIXTH N W
 From south of 618 Wooster rd
 W north to Creedmoor ave

East Side
 41 Vacant
Wooster rd W Intersects
 71 Hamilton Harry L
 73 Wilson Wm D
 75 Vacant
 75 1/2 Vacant
Tusc ave W Intersects
 97 Johns Arthur W
 " Houk John A
Park ave W Intersects
 Lake Anna Park
Lnke ave W Intersects
 233 Hickox Wm R
 237 Evans Thos D
 241 Meacham Clarence
 247 Pontius Ralph L
Hopocan ave W Intersects
 277 Long Howard H
 281 Sohner Herbert A
 283 Miller Earl R
 287 Snell Rev Lloyd S
 291 Murphy Joseph M
Holmes ave Intersects
 307 Kochis Joseph S
 311 Patterson Paul H
 313 Powell James M jr
 317 Biggs Thomas D
 321 Bartholomew Russell W
 325 Myers Wm E

West Side
 40 Vacant
Wooster rd W Intersects
 72 Rogers Henry A
Tusc ave W Intersects
 96 Lash Dr S Ralph
 98 Kitzmiller Mrs Edna M
 108-10 Federated Church
Park ave W Intersects
 124 Manoly John D
 128 Hickman Lawrence F
 " Wild Chas S
 132 Weigand Frank T
 136 Sonnhalter Karl F
 140 McNamara Mrs Mary A
 144 Bernard Wm
 148 Lyle David C
 152 Sogg Paul B
 156 Mathie Chas W
 160 Dayton Fred J
 164 Weigand Conrad
Falke ave W Intersects
 184 Sprankle Oliver
 190 Korns Geo M
 194 Manz Merrill W
 198 Eby Geo N
 204 Schmitz Rev John W
 208 StAugustine Church
Luka ave W Intersects
 222 Flickinger Mrs Ella E
 226 Binn Henry J
 230 Kunkler Cornelius F
 234 Smith Rev J Lewis
 238 Lampman Chas R
 242 Reed Ralph R
 250 Selkregg Carl L
 254 First Baptist Church
Hopocan ave W Intersects
 264 Peters Wm H
 268 Smeltz Henry R
 272 Jordy Mrs Emma S
 276 Lamiell Frank E
 282 Walker Joseph C
 290 Barberton City Club
Holmes ave Intersects
 310 Johnston Watson S

314 Royston Hugh M
 318 Wehling Wm H
 320 Mustard Frank
 324 Folk Lester C

SNYDER AVE
 From end of Wolf ave E east
 (Snydertown)

North Side
 59 Hall Town H
 61 Palmer Blair
 65 Campbell James
 Yoder Bros

South Side
 110 Sims Joseph W
 114 Nagy Emich
 118 Easterling John M
 122 Kovacevich Zivan
 126 Prince Frank
 130 Zatloukal Thos
 134 Vacant
 rear Black Jacob B
 142 Lindeman John
 146 Vacant
 rear Bogarty Geo
 " rear Kovach Geo
 " Guiga Geo

150 Rozman Valentine
 154 Gabel Eugene
 158 Snell Rev Jay W
 " McCarty Lois L
 162 Vacant
 166 Kuralt Frank
 170 McGee Mrs Elizabeth
 rear Sinkfield Geo A
 174 Matolyak Michael
 178 Danko Joseph
 194 Dreese Louis H
 198 Eksey Alex H
 202 Vacant

VanBuren ave S Intersects
 210-12 Hartz Chas K
 216 Foky Alex F
 220 Kreighbaum Arthur R
 224 Vacant
 230 Cheadle Guy W
 236 Zema Mrs Anna

Bell begins
 248 Jackson Hardie
 254 Cndrich Michael
 258 Zapka Frank

College begins
 290 Murphy James D
 294 Koimanik Mrs Barbara
 300 Sigler Louis

George begins
 328 Podipeec John
Frank begins
 360 White Jack
 372 Hawthorne Ned

Joseph begins
 388 Cheatham Fred C
 400 Taylor Garfield

Edward begins
 418 Roberts Howard
 426 Barnick Chas F
 430 Mason Harry

Kreider begins
 458 Godaux Otto
 462 Taffin Aime
 " Cotton Grant
 " rear Grim Thos
 504 Turner Benj H
 546 Lepley Peter F

SOUTH AVE
 From 30 25th N W west

North Side
 Edgewood Park
 27th N W begins
 28th N W begins
 29th N W begins
 30th N W continues

South Side
 1166 Seiders L John
 1184 Snyder Jerry

SPRING
 From 238 21st N W west
 1052 Kozorvich Michael

W. D. TURNER
WALL PAPER COMPANY



**WALL PAPER, PAINT, LINO-
 LEUM, WINDOW SHADES,
 Akron and Barberton**

SPRINGFIELD ROAD E
From Penna R R east to city limits

- Vacant
- Taylor Mrs Caroline

SPRINGFIELD ROAD W
From the railroads west to Wooster rd N

- North Side**
- Coventry Intersects**
- 17 Yankovich Steve
- 17 Vacant
- 25 Ohio Auto W Co
- 47 Martinovich Mike
- South Side**
- Coventry Intersects**
- 24 Vacant
- 40 Barr Ralph A
- 48 Vacant
- 52 Parsons Joseph D
- 60 James Alvern R
- 62 Vacant
- 64 Campbell Mrs Cassie M

STANLEY AVE
From 423 VanBuren ave S east (Snydertown)

- 237 Wilson Chas W
- Bell Intersects**
- May Stephen

STATE E
From Penna R R east and south to city limits

- North Side**
- Ohio Canal
- 15 Schultz John W rear Daveccic Mato
- 33 Franz F & M Co
- 51 State Coal Co Belt Line R R
- 61 Newton B F & P Wks
- 69 Moore Raymond C
- 73 Burns M Cecil
- 79 Cousins Luther
- 83 Fowler Earl B
- 89 Johns Wm J
- 103 Keller Leidy E
- 117 Vacant
- 123 Vacant
- Highland ave begins**
- 131 Johns Arthur W
- 167 Morlan Saml
- Fairview ave intersects**
- 261 Arthurs Harold-K
- 305 Parabutzyk Louis
- Homewood ave begins**
- 401 Topalsky Mrs Slavna
- City Limits
- South Side**
- Ohio Canal
- 14 Holness Mission
- " Snyder Thos R
- 143 Weir Robt H
- 164 Thompson Mrs Minnie
- 16 McCaffney Wm rear Deeser Wm
- " rear Deeser Harry J
- 42 Wright T & F Co Belt Line R R
- 5th N E ends**
- 72 Otto Mrs S Ella
- 76 O'Brien Thos J
- 90 Ruff Roy R
- 96 Bailey Kenneth D
- 104 Merriman Richard L
- 114 Retner Philip H
- 118 Headrick V Lynne
- Harding ave ends**
- 132 Atkins John G
- 138 Buck Eli R
- 152 Vacant
- Wilson ave begins**
- 176 Timko Fred F
- 214 Clauss Frank L
- Fairview ave intersects**
- Grandview ave ends**
- Jefferson ave ends**
- 332 Brubaker John H
- Huston E ends**
- 627 Weaver Edward
- City Limits

STATE W
From the railroads west to Akron limits

- North Side**
- Coventry Intersects**
- 17 Spidle Floyd W
- 25 Clark Henry W
- Wooster rd N intersects**
- 65 Vacant
- " rear Hinkley Mrs A A
- 71 Schlupe Albert
- 75 McCaman Norman
- Romig ave begins**
- 87 Bick Carl H
- 93 Davis Bert
- 101 Perry's Garage
- 105 Mitchell Chas A
- 113 Gerst Danl
- 119 Cope Victor E
- Hiram E begins**
- 139 Latter Day Saints Ch
- 145 Young Ora A
- 157 Ermos Michael
- 167 Bowers Mrs Frances E
- 183 Stertzei Mrs Rose
- 193 Rhoades Milton H
- 197 Smith Fred L
- Glenn Intersects**
- 221 Jones Roy A
- Oakwood ends**
- 239 Moore Wm L
- 247 Harris Homer D
- 253 Houston Thos H Jr
- 257 Dickerhoof Lloyd R
- 261 Critchfield Walter R
- Hazelwood ends**
- Fernwood ends**
- 303 Tomajic Geo
- 309 Speck Jack R
- 313 Vacant
- 317 Thomas Frank B
- 323 Zinkovich Leo
- 327 Campbell Mrs M Agnes
- Norwood ends**
- 351 Powell Clyde C
- 355 Easterling Jesse F
- 357 Ross Byron L
- " Hampton John F
- Filmwood intersects**
- 397 Woodall Maitland
- Fairmount begins**
- Central ave ends**
- 453 Blowers Hal
- 457 Mong Roy E
- Grand blvd intersects**
- Henderson Lemon S
- Akron Limits
- South Side**
- Coventry intersects**
- 12 Vacant
- 18 Richey James
- 18A Vacant
- 22 Matick Michael
- 32 Vacant
- Wooster rd N intersects**
- 64 Krampel Louis F
- 68 Cromley Emerson G
- New begins**
- 80 Mentzer John F
- 92 Vacant
- 94 Patterson Dale E
- Swigart begins**
- 106 Swigart Elmer L
- 126 Vacant
- Hiram W begins**
- 156 Getz Grover I
- 160 Sickels Wm J
- 164 Etling Harold A
- 170 Graves Dallas K
- 176 Smith John L
- 186 Smith Chester D
- 192 Smith Oscar L
- Glenn intersects**
- 348 Street Albert
- Elmwood intersects**
- Vacant
- 452 Patterson W Arthur
- Grand blvd intersects**
- Akron Limits

STIRLING AVE
From 106 2d S W west

- North Side**
- Babcock & Wilcox Co
- South Side**
- 48 Heitzanyak Joseph J
- 52 Sabo Chas
- 56 Lazar James
- 60 Brooks Fred J
- 62 Babcock Harry W
- 64 Lazar Joseph
- 68 Machen Abraham
- 74 Zsiga Geo
- 80 Simon Mrs Catherine
- 4th S W begins**
- STRATFORD**
- From Barberton-Southern rd west
- Vacant
- Boughman Arthur M
- Carpenter Gaylord F
- Larch Roma S
- Gondor Charles
- Unopened to 21st S W**
- 1044 Koser Saml
- 21st S W intersects**
- Unopened to 23d S W**
- Vacant
- 1171 Vacant
- 1174 Vacant
- 1179 Ward Thos D
- 25th S W intersects**
- 1202 Crow Harvey G

SUMMIT N
From end of Burt northerly to city limits

- East Side**
- 687 Melville Robt U
- Portage ends**
- 699 Vacant
- 703 Beecher Brazier K
- 709 Merfeld Joseph R
- 713 More Robt L
- 719 McCoy Mrs Pearl C
- 725 Johns Lewis R
- Swigart ends**
- 753 Brean Robt E
- Hiram W intersects**
- 791 Frank Grant H
- 801 Edgar Danl M
- 809 Mills Chas O
- 819 Hoffman Ernest F
- Glenn ends**
- Oberlin Albert C
- West Side**
- 650 Yoder Menno S
- 660 Mapes Wm M
- 668 Vanatta Ralph E
- 678 Wagner Forrest W
- 698 Bucy Melvin
- Mitchell begins**
- 714 Bryant Paul
- 730 Snyder Claude H
- 734 Shook Howard H
- 740 Brown Frank H
- 744 Phelps Fred C
- 750 Simpson Harold E
- 754 VanHyming Bert S
- Hiram W intersects**
- 776 Mills Chester R
- 792 Rothrock Amasa F
- " Arble Frank P
- 798 Rose Eli
- Yonker begins**
- 818 Wells Andrew H
- Patterson begins**
- Marion Louis F
- Hermann begins**
- Kaltmaier Henry
- Evergreen begins**
- Zurschmit August W
- City Limits
- VanHyming Warren H
- Mosley Oscar
- SUMMIT W**
- From end of Burt westerly
- North Side**
- 75 Berringer Geo W
- 79 Bredesen Trygve
- Keller intersects**

THE DAUNTLESS PLUMBING & ELECTRIC CO. 18-22 E. State St.

EXCLUSIVE LIGHTING FIXTURES

PHONE
Franklin 8109

1596

Summit W

BURCH DIRECTORY CO'S

Third N W

Morgan begins
115 Penman Robt.
121 McFarland Chas H
127 Young Alvin L
Orchard ave intersects
163 Vacant
167 McGuinness James A
Parkview ave intersects
205 Baughman Chas M
207-15 Summit View Apt
207 Sabetay Maurice
209 Lindeman Robt E
211 Carman Frank H
213 Davies John P
215 Armstrong Alex
217 Shanholtz Jacob M
223 Harris Melvin C
229 Maring Henry C
235 Cannon John C
South Side
32 Coffman Frank D
36 Mock Ralph E
40 Patterson Clyde C
44 Carmichael B Frank
48 Carmichael Robt L
54 Vacant
58 Kaser Walker C
62 Vacant
62A Vallette Frank L
66 Roland Fred C
72 Jurechko Wm
78 Snyder Clinton M
82 Allen Frank B
Keller intersects
94 Heath Eber M
96 Buskey Ralph C
110 Guest Roy A
112 Harris Geo W
128 Moore John R

SWIGART
From 94 State W west to Summit
14 Patterson Everett B
18 Krupp Christian S
22 Frey Willis B
32 Vacant
36 Buffington Harry F
35 Vacant

SYLVESTER
From 308 Wooster rd N west to Van

North Side
117 Guspodin John
119 Vacant
123 Via Mike
125 Bogich Frank
131 Sovlanski Dushan
135 Czine Frank
137 Alterio Dominic
143 Miskovich Bronko
147 Gadancic Adam
155 Cipar Martin
161 Flaherty John
" Tonovitz Michael
167 Yeomans Harry
171 Dan Alex
177 Schick Edward J
South Side
110 Vacant
112 Matozel Jacob
116 Topalsky Michael
120 Bozin Frank G
Irish alley ends
126 Thomas Geo
132 Weyrick Sylvester H
138 Bird Stanley M
Lucas ends
146 Bowers Wm
154 Zupko Eugene
160 Eberhart Harvey G
166 Evans Michael
" Sohner Herbert B
166A Chandler James A
170 Vacant
178 Hardgrove Thos L
182 Hilton James
" Gardner Ethel M
184 McCallum D Grafton
" Vongreaves Carl

TAPT AVE
From opposite 480 5th N E east
491 Paulk Arthur W
495 Wharton Mrs Myrtle B
503 Beckham John W

TENTH S W
From 741 Wooster rd W, south
East Side
17 Bolster Harry R
" rear Beam Albert R
23 Schneider Roy E
27 Malo Rudolph
31 Nelson Wm I
35 Penrod G Dewey
39 Vacant
41 Swartz John M
43 Somerville Archie
45 Wowia Constantine J
49 VanHaren Arnold J
47 Fox Frank A
West Side
6 Zeigler Harry G
8 Hardy Benj E
10 Lee J Henry
12 Stout Glenn P
18 Pugh Jesse A
20 Zimmerman Benedict B
22 Struckle Frank R
" rear Anderson Lloyd L
24 Struckle Mrs Gertrude
26 Swallows Wm L
32 Thomas Edward
" Carper Joseph W
36 Vacant
38 Banks Chas W
40 Heskett Harry L
44 Ford Arthur B
50 Miller Andrew P
70 Pitts P G Co Club H

THIRD N E
From 279 Robinson ave E north
Ford ave E intersects
Baird ave intersects
Tuscarawas ave E intersects
Park ave E intersects
Cassell ave intersects
Oakdale School
Palge ave E intersects
Lake ave E intersects
Hopocann ave E intersects
Huston E intersects
314 Bezunar Peter

THIRD N W
From 509 Wooster rd W north
East Side
69 Vacant
69 1/2 Shipley Robt L
71 1/2 Vacant
71 Gardner Chas A
77 Watt Thos H
Tuscarawas av W intersects
103 Maloney Paul L
" East Barberton Land Co
" rear Carrier Bros Garage
103 1/2 Cross Harold R
105 1/2 Gascoyne Mis Chlo E
105-7 Myers Adrian F
107 1/2 Vacant
109 1/2 Kirby Noble G
109 Martin's Millinery
111 Western Union Tel Co
111 Vacant
111 1/2 Vacant
113 1/2 Bernard Const Co
" Iahmers Dr Frederick
" Hardgrove Dr Geo L
Park ave W intersects
127 Mitchell Wm S
131 Weatherwax Edgar L
135 Nice Mis Arvilla B
137 Caldwell Frank M
139 Levin Jacob
" rear Vacant
143 Weller Albert A
147 Baughman Joseph A
153 Potts Douglas T
153 1/2 Kuluskey Wm L
157 Peck Dr Chesley R

159 Makinson Harold M
163 Henry Albert R
167 Welker W Paul
" Dibble L Clifford
Palge ave W intersects
179 Moore M U B Church
185 Arnold Rev Blake S
191 Swinhart Saml N
197 Middleton Saml P
" rear Seiberling R G
201 Crites Ellsworth F
" Moore Elizabeth
" rear Straub Wm
205 1/2 Williams Mrs Sabina
205 Alkire Rev Fred R
207 McKenzie Roland C
211 First M E Church
Lake ave W intersects
221 Campfield Mrs Matilda
221 1/2 Downs Wm O
225 Miller Mrs Minnie R
223 1/2 Meeks Harold J
227 Colton Chas A
229 Watt Thos H
229 1/2 Powell Millard
233 Gandy Joseph A
251 West Central School
Hopocann ave W intersects
275 Vacant
277 Hoover Edward
281 Pekar Louis
285 Miller Ephraim H
287 Walter John J
291 DeMint John A
297 Wunderlich John H
301 Watson Mrs Alice
305 Squires Geo
307 Pullin Harry P
" Petokovich Peter
311 Mackay Carl
313 Vacant
319 Ruth Wm G
321 Pierce Virgil H
323 VanHorn Walter C
341 Randolph Anna A
343 Watson Wm
349 Romain Joseph
353 Levin Morris A
361 Markovich Frank
" Erie R R
387 Bowers John
393 Maurer Geo J
399 King Wm R
Brady ave intersects
West Side
" U S Postoffice
Tusc ave W intersects
100 1/2 First-Central T Bldg
" Wearstler Dr Howard O
" Western & So L Ins Co
Park ave W intersects
Lake ave W intersects
232 Dauchy Ansel E
236 Vacant
242 Plaine Geo H
246 Crorey Geo L
248 Dapp Lee J
254 Matthews Dr Reginald A
Hopocann ave intersects
272 Dick Andrew
276 Penrod Saml H
280 Miller Wilbur W
284 Purcell Alfred P
290 Eubanks Joseph A
Holmes ave begins
300 Wolfersberger Geo T
304 Dague Geo F
308 Serfass Mrs Mattie R
314 Mosier Albert B
318 Vacant Storeroom
Creedmoor ave begins
332 Gibson Allan C
338 Estes Delmore J
342 McGinnis Edward J
346 Gilson Chas I
350 Haggerty John J
" Walsh Victor G
354 Stevenson Chas J
358 Hartman Mrs Martha H
" Erie R R
380 Haupt Clinton J
386 Stevenson Danl D
392 Johnston Lucien K

The D. W. KAUFMAN REALTY CO. REALTORS

PHONE HEmlock 8137

Thrd N W

BARBERTON 1933 DIRFCTORY

Tuscarawas Ave E 1597

400 McCafferty Chas P
Brady ave intersects
440 Farkas Martin
" Bauer John

THIRTIETH N W
From 1343 Wooster rd W north

East Side
23 Belton Mrs Senna A
Unopened to South ave
83 Lekon Andrew
107 Page Wm F
117 Meyers Mrs Victoria N
123 Bonmain Maurice G
Liberty ave intersects
143 Krunch Peter
157 Unukic James
Bellevue ave intersects
Oak ave intersects
251 Klancar John

West Side
16 Ries Arthur W
20 Barlow J Hugh
28 Smith Mrs Nellie A
34-Vacant

Unopened to South ave
122 Waldern Henry P
Liberty ave intersects
Bellevue ave intersects
210 Lloyd Chas J
Oak ave intersects
238 Burkholder Glenn E

THIRTY-FIFTH S W
From end of Wayne north and south

— Malone Forest W
— Starcher Roy F
" McCune Homer

THIRTY-FIRST N W
From 1383 Wooster rd W, north to city limits

East Side
29 Griffiths Edward
33 Snyder Earl L
39 Mazic Frank
45 Baughman Almon J
53 Marks Saml E
Liberty ave ends
219 Hemker Fred
231 Carlile Derwin F
239 Hire Geo L
249 Swire Geo W
257 Herold John G
Bellevue ave ends
299 Witt Clarence W
Oak ave intersects
Shannon ave ends
City Limits
— Breitenstine Mrs Ida E
— Oser Joseph F
— Funk Saml
— Erie R R

West Side
6 Vacant
12 Vacant Storeroom
" Morgan Earl D
" Beaumont Mrs Edna
16 Casenhiser Joseph
20 Myers Harvey A
26 Hagey John O
30 Kimmins John N
32 Snyder Peter I
44 Robinson Roy E
56 Tope Cameron
218 Kamenar Mrs Juha A
270 Ahi John W
276 Houk John A
288 Workman Mrs Lilhan D
310 Berkey Albert F
324 Gray Thos
334 Bardi Michael
352 Shaw Frank J
City Limits
— Carrier Chas C
— Earl Jefferson

Hopocan ave W continues
— Gregory Wm E
— Swinehart John W
— Erie R R

THIRTY-FIRST S W
From 1388 Wooster rd W south (Johnsons Corners)

East Side
25 Hanna John W
" Burgess Saml J
31 Langguth Mrs Theresa
35 McKiernan Henry

Auburn ave ends
47 Kise Wm R
53 Braucher Clarence A
57 Braucher Mrs Clara M
" Baughman Earl R
61 Shrciner Paul M
65 Langguth Chas H
71 Langguth Mrs Katherine
79 Ware Earl L
89 Braucher Bryan W

Benton ends
101 Hagey Clyde E
105 Langguth Fred P
109 Baldwin Fimis O
113 Langguth Paul J
117 Forret Wm

Prospect ends
City Limits
— Cunningham Henry
" rear Stephens Geo W
— McCafferty Chas A
— Wunderlich Arthur

West Side
24 Vacant
28 McClung Buren A
32 Wuchter John H
44 Hessedence Nicholas
50 Williams Howard H

Wuchter begins
38 Tucmmler Paul F
64 Beidle Geo J
68 Baker Mrs Frances M
76 Ware Royal D
86 Bauer Joseph
90 Snyder Wm E
96 Pitz Paul L
100 Conover Allen P
106 Snyder Howard A
110 Deisz Edward H
114 Crawford James S
120 Walters Joseph A
126 Ogden John A
132 Pontius Frank
140 Dohner Mrs Frances G
146 DiNuzzio Alexander

Waltz dr ends
168 Wallace John
176 Erca Chris

Noble continues
186 Llewellyn Sterling
190 Shaffer Hram C
196 Starn Robt C
City Limits

Wayne continues
Rless continues
— Rowe Mrs Ella L

Haynes continues
— Helle Anthony
— Simon Frank

Maple continues
— Bosch Wm N
— Vacant
" rear Shaffer Bert C
— Boughman Roy R

Union continues
— Chisnelt Mrs Emma

THIRTY-SECOND S W
From 1456 Wooster rd W south (Johnsons Corners)

20 Pitz John J
24 Kendel Jacob S
32 Cox Clarence S

TRACY AVE
From 202 2d S W west

North Side
41 Nestor Joseph
" Hollosi Paul

South Side
44 Kovach Geo

TUSCARAWAS AVE E
From the viaduct east

North Side
Ohio Canal
107 Wiseman-N Coal Co
" Eberwein Ernest V
" rear Vacant
Belt Line R R

VanBuren ave N intersects
153 White Chas C
163 Davis Alexander
165 England James R
173 Burke Thos E
177 Love Arthur E

1st N E intersects
203 Yeager Wm M
Henley Cornelius G
209 Henley Gregory P
213 Hodge James C
219 Keifner Wm
223 Sigler Mrs Mary F
229 Eby Harry E
239 Jamieson Wm M
247 Stumpf Edward F

2d N E intersects
259 Anderson Mrs Alice I
263 Prentice Robt B
269 Heinlein Rev Robt F
287 Galitzky John
303 Cramp Arnold P

3d N E intersects
369 Vacant

4th N E intersects
389 Straga Tony
393 Wearstler Dr Howard O
403 Kinney Chas J
409 Kinney Joseph
419 Christensen Magnus
423 Killoran Dr Vincent A
429 White Grover L

5th N E intersects
Tuscora Park
583 Hohlacker Maurice W
— Heiser Howard M
629 Miller Cloy M

South Side
Ohio Canal
— Bernard Const Co Yd
106 East Side Gas & Coal Co
Belt Line R R
120 Sours Coal & S Co

VanBuren ave N intersects
150 Carmany Wallace O
154 Peacock Costell
164 Wallace Goodman C
168 Naumoff Vasell
174 Gallagher Doyce W
188 Hillard Chas D
194 Aurandt Chas P

1st N E intersects
210 Chandler Dr Benj C
224 Hubbell Geo W
240 Evans Felix M

2d N E intersects
270 Madigan Wm A
290 Saunders Arthur
294 Culver Burns L
308 Shrock Dallas E
314 Miskin Demeter

3d N E intersects
324 Thomas Joseph F
330 Griffin Alfred A
340 Buchanan Eltas B
344 Andrew Wilfred W
354 Jones Gerald L
360 Hunter Edgar L
364 Tonathy Geo A
370 Ferguson Joseph T
374 Vacant
378 Kinney Mrs Catherine

4th N E intersects
390 Bellows F Hubbard
394 McCruey Geo L
400 Monteth R Rolla
408 McCauley John
414 Boyle Wm W
420 Christopher Harold J

5th N E intersects
Tuscora Park
574 Miller Roger L
7th N E continues

GOOD The CITY ICE & COAL CO. PURE COAL PURE ICE, DUSTLESS COAL. Phone Blackstone 7134 ICE

1598 Tuscarawas Ave W

BURCH DIRECTORY CO'S

Tuscarawas Ave W

TUSCARAWAS AVE W
 From the Viaduct west
North Side
 459½ Vacant
 459-61 Conrad E E Motor Co
 465 Powell James M
 465½ Mason Gerald D
 " Zeigler John
 " Getchell Willis E
 467 Herald Pub Co
 " Barberton Herald
 469 City Fish & Poultry Mkt
 469 Cooper Bros
 471 Vacant
 473 Evans Thos D
 475 Udiski Chas
 477 Palace Clothing Co
 477½ Baker Ernest
 479 Crown Taxicab Co
 481 Miskin Demeter
 481½ Giles Clarence
2d N W Intersects
 491 Wallace Bros
 491½ Barberton Hotel
 " Harris Gus
 493 Frase & Reisinger
 495 Flickinger Mrs Ella E
 497-97½ Heiron Wm R
 499 Vacant
 501 Vacant
 505 Coney Island Lunch
 Chiggers John
 505 Tom's Toggery
 507 Vacant
 507½ Whealon Dr John J
 " Lamb Mrs Betty
 509 Snyder-Chas
 511 Weber Dr Joseph J
 " Kochis Mrs Anna M
 515 Woolworth F W Co
3d N W Intersects
 523-525 First-C Trust Co
 527-29 Metropolitan Chain S
 529½ Vacant
 531 Am Savings & L Co
 " Mitchell Wm S
 531½ Pristo Vincent D
 533 Fashion Stores Co Inc
 535 Reliable Cleaners
 537 Economy Shoe Store
 539 Smith's Cash Mkt
 " Saba Wm J
 539½ McKenna Block
 " Watkins Salem F
 " Jeffers Dr Hubert S
 " Lecky Dr Paul W
 " Hille Dr Otto A
 " Benner Dr Irvin R
 " Selzman Harry
 " Carpenter Paul R
 " Chaney John G
 " Weisberger Wm
 " Weisberger Allen T
 539½ Young Wm A
 541 Pennant Co
 543 Simon Harold E
 " Boden Wm L
 545 Weisberger's Inc
 547 Vacant
4th N W Intersects
 553-7 Marshall Dry Goods Co
 561 Pastime Theatre
 561½ Laughead Paul L
 563 Acme No 3
 " Meadowlark Market
 565 Vacant
 567 Park Theatre
 571 Weigand Conrad
 577 Maros Louis
 579½ Barberton School of C
 579½ Portage Studio
 " Calhoon Clarence E
 579 Vacant
 585 City Building
 " Hentzell James M
5th N W Intersects
 611 Kline Jonathan
 615 Barberton E S Repair
 615 Chrisant Christ
 Chiggas Daniel
 Johnson Oliver
 619½ Baker Mrs Kathryn G
 " Slaybaugh Vernet W

619½ Park Beauty Shoppe
 619 Herman & Walsh
6th N W Intersects
 627-9 Lash Apartments
 627½ Truax Mrs Margaret
 627 Lash Dr S Ralph
 627½ Groff Roy A
 " Gibson David W
 " Shannon Thos L
 " Hughes Mrs Thelma
 " Hagev Ralph T
 " Stone Mrs Nelle A
 " Boyle Mrs Christina
 629 Boyle Dwight T
 629½ Vacant
 637 Gascoyne James G
 639 Jones & Stagger O S
 647 Zellers Wm I
 651 Arterburn Robt W
7th N W Intersects
 659 Lustig Leo B
 665 Garland Wm B
 671 White James
8th N W Intersects
 701-3 Price James S
 719 Barberton Coal Co
9th N W Intersects
 735 Vacant
Unopened to 14th N W
 881 Kezele Milo
 889 Dutka Andrew
 " Stankovich Michael
15th N W Intersects
 899 Walker Knox H
 905 Janco Geo
 907 Stanich Sradoya
 911 Gabler Mrs Alice
 915 Gumbosh John J
16th N W Intersects
 941 Soloy Martin
17th N W Intersects
 967 Gereck & Halenar
 " Woodruff Harry H
 " Dean Harry L
19th N W Intersects
 997 Allen Henry G
21st N W Intersects
 1031 Kenray Harry T
 1037 Christy Oren
 1043 Myers R Aubrey
 1043½ Cross John F
 1045 Nunn Mrs Ellen M
 " Schumacher Wilbur H
 1049 Struharik Geo
 1055 Kuck Joseph R
 1057 Snyder John J
South Side
 — Railway Exp. Agcy Inc
 — Penna R R Co
 Baltimore & O R R Co
 460 Warehouse
 460½ Sayre Fred B
 " Raines Jesse A
 462 Vacant Storeroom
 468½ Vacant
 468 Davis Printing Co
 470 Taylor's Funeral Home
 470½ Taylor's Art Shop
 472 Vacant Storeroom
 472½ Bramlett J Oscar
 474 Vacant
 476 East Ohio Gas Co
 478 Smith John P.
 " Willis Co
 480-82 Kirk Stores Inc
2d N W Intersects
 492 Buchanan Parker & T
 492½ Hollinger Co
 " Flickinger F E Agency
 " Killian Horace K
 " Young Matthew S
 " Peake Wm C
 494-6 Ohio Furniture Co
 498½ Fletcher Dr Edwin D
 " Garretson Victor E
 500 Ostrov Shoe Store
 502 Roxy Cafe
 504 Barberton Dry Goods Co
 506 Natl Cut Rate Store
 506½ Patton F Edgar
 508 Fetzer Hdw Co
 510 Schlosser A Frank

512½ Moore Hotel
 " Bachtell Mrs Isadora C
 514 Weller Albert A
 514½ Umstot H Edmund
 " Ak Associated Dentists
 516 Colonial S Repairing
 518 Hollar Wm C
3d N W Intersects
 524 Royer's Delicatessen
 524½ Henry Wm T
 526 Ladies Style Shop
 " Sogg F A Inc
 526½ Morton Ray E
 " Morton Wm A
 528 Ohio Edison Co
 " Ohio Edison El Shop
 530 Toy Sandwich Shop
 " Glessner Wm E
 532 Karmelkorn Shop
 532½ Smart Set-V Salon
 " Rupp Mary E
 534 Doll Ambrose B
 536 New System Bakery
 536½ Vacant
 540 A & P Tea Co
 540½ Griffiths' B Parlor
 " Helmick Henry E
 542 Charles Co
 544 Beck Arthur A
 544½ Brønneman Block
 " Chandler Dr Benj C
 " Summit Finance Co
 " Raymond Dr L W
 " Raymond Dr Cecil A
 546 Davies Caleb
4th N W Intersects
 554 Weiss Inc
 556 Rutledge Drug Co No 12
 558 Tracy Block
 " Everhard Oliver D
 " Decker Seney A
 " Brotsman W Wade
 " Henley Henry P
 560 Laughlin Robt D
 562 Barberton Hardware Co
 564 Penny J C Co
 565 Isaly Dairy Products
 568½ Rodenbaugh Dr N F
 " American Legion
 572½ Buchanan John H
 572 Vacant
 574½ Trussell Vaughn E
 574 Weigand Frank J
 586 Watson Russell L
 586 Daugherty Louis L
 592 Miller Allison D
5th N W Intersects
 600-604 B & W Garage
 612 Vogue Dry Cleaning
 611 Hoffstetter Edward
 618 Barberton Motor Sales
6th N W Intersects
 628 Hawkey Wm
 630 Diane Weston A
 " rear Fleming Wilbur D
 632 Liggett John H
 632½ Coleman Mrs Grace
 631½ Wise Russell L
 " Luly Harley G
 634 Huntsberger Ford F
 638½ Sullivan Mrs Catherine
 " James Mrs Hattie
 638 Starinski Motor S Co
 642½ Bringard Mrs Elodie
 642 A & P Tea Co
 646 Salvation Army
 " Eisenhart Adj Merritt F
 648 Recht Benj
 648½ Vacant
7th N W Intersects
 660-62 Meehan Block
 " Meehan Bros
 " Nehi Bottling Co
 666 Worley Mrs Mary A
 668 Worley Mrs Margaret C
 672 Edwards Mrs Iva L
 672½ Watson Carl J
 672 Fuller Geo F
 672 Starn Mrs Marie
 674 Rupp Anthony sr
 678 Werner Godfrey
 rear Werner B & E Serv
8th N W Intersects

The STANDARD MORTGAGE Co. FIRST MORTGAGES
 2d FLOOR 174 SOUTH MAIN STREET

DIRECTORY ADVERTISING

IS THE BEST INVESTMENT YOU CAN MAKE

Tuscarawas Ave W

BARBERTON 1933 DIRECTORY

Twenty-First N W

1599

— Ohio Edison Co
716 Wright W E Co
9th N W Intersects
Unopened to 14th N W
876 Hooper Jay
878 Germitch Mrs Margaret
880 Vacant
882 Vacant
884 Hostinsky John M
886 Vacant
888 Gombaski Martin
890 Vacant
892 Vacant Storeroom
" Gotso John
15th N W Intersects,
906 Ujcic John
" Troha Anthony
" Stewart Joseph W
908 Muren Henry
912 Kurchov Frank L
914 Vacant Storeroom
918 Cic Frank
" Molken Michael
922 Hanic Stephen
16th N W Intersects
936-8 Lutey Gerald D
940 Kohn Andrew
17th N W Intersects
972 Allen Chas W
19th N W Intersects
998 Rudd J James
1002 Noffsinger S Lute
1006 Bell Stephen H
1010 Miner Arthur A
" Blosser Romie
21st N W Intersects
1032 Stephenson Perry T
1036 Rogow Saml
1040 Freeman Oscar N
1044 White Rev Albert L
1048 Vacant
1054 Frederick Floyd B
1058 Rogow Saml
" Noffsinger Herschel A

TWENTIETH S W
From 1000 Wooster rd w south
to Northview ave

East Side
17 Toth Albert
23 Terry Thos T
27 Weigand Raymond L
31 Goldberg Jacob
35 Weigand Conrad C
39 Weigand Bernard A
45 Whitman Raymond A
49 Millhoff Willard C
53 Kostucoff Fred
57 Holder Roy H
61 Daniel Oliver D
65 Poje Frank
69 Collier Roy
75 Nolland Elmer L
79 Hannum John W
83 Gardner Geo E
West Side
28 Smith Elgin B
30 Holder Wm
34 Hlas John J
40 Tomcik Adam
44 Newman Nathan
48 Pfeifenroth Joseph
52 Papuga Geo
56 James Roy
60 Snyder Dr Earl S
66 Bryant James H
70 Wallace Andrew E
74 Mackey Oscar N
78 Hobster Harold
82 Andrews Tanner M
84 Thomas Noel R

TWENTY-EIGHTH N W
From South ave north, 1st
west of 27th N W

East Side
65 Young Mandas E
83 Genet John V
87 Rafeld Henry G
93 Keck Curtis L
97 Conrad Jacob W
113 Boettin Carl G
117 Myers Arthur R

Liberty ave Intersects
141 Richards Frank E
Bellview ave Intersects
215 Jrsak Joseph
229 Ogrizek John
Oak ave Intersects
West Side
66 Weaver Jacob
72 Weaver Chas M
82 Misich John
92 Flickinger Arthur J
96 Melkina Joseph
112 Black Alexander
118 Cornell A Earl
122 Bates Harold B
Liberty ave Intersects
132 Pontius Mrs Ida J
142 Barcus Henry E
148 Friedrichsen John A
152 Artley Hobart M
158 Jacobson Mrs Lillian
168 Buhalak Fred J
Bellview ave Intersects
206 Motich John
210 Chorba Geo J
Oak ave Intersects

TWENTY-EIGHTH S W
From 726 Hudson Run rd
south

Valley ave begins
72 Shafter Mrs Mary A
Auburn ave Intersects

TWENTY-FIFTH N W
From 1175 Wooster rd W north
to Shannon ave

East Side
19 Wright Harry L
23 Vacant
29 Williams Geo
35 Park Leon E
39 Nelson J Robert
41 Griffiths Wm J jr
47 Lapp John H
51 Langguth Jacob J
55 Switzer Wm
61 Cornell Otis
Pool ave ends
87 Kusse Karl E
91 Douglas Henry L
97 Broughton Arthur C
101 Segars Harvey T
105 Vacant
109 Schrop Fred G
115 Weyrick Clarence U
119 Belch Harry
123 Dannemiller Harold E
Liberty ave Intersects
131 Cook Byron G
137 Meacham Edward F
153 Oser Oliver A
159 Ries Edward W
161 Courson Harold D
167 Godovcin Mrs Susan
173 Buskey Chas E
177 Valentine Harry A
181 Jordan Henry J

Bellview ave Intersects
191 Winters Wesley O
195 Graber Edmund G
207 Boley Cletus C
211 Thesing John W
217 Street Wm H
221 Rhoades Wilton M
Oak ave Intersects
237 Gluhman Joseph S
241 Maas Lawrence
251 Weisenborn Geo R
255 Knaebel Willis O
259 Townsend John
263 Francis James H
269 DeWolf Loren L
271 Etling Forest R

West Side
20 Boden Geo W
24 Griffiths Wm J
30 Boerstler Chas J
South ave begins
40 Copley Mrs Mary J
44 Sawyer James
48 Parks Chas W
52 Shoeman Sidney A,

56 Smith Edwin W
60 Beitenman Walter S
76 Powers Thos
78 McElroy Howard O
84 Gorrell Clyde H
88 Hornberger Wallace H
92 Vacant
98 Wehling Fred B
102 Fowler Calvin V
106 Reelman Carl E
110 Walston Posea L
116 Vacant
120 Cope Carl B
124 Nelson Harvey E
Liberty ave Intersects
142 Lessiter Chas H
146 Flickinger Fred E
154 Terrio Alphonse J
160 Gass Henry L
162 Cooper Herbert G
168 Leppner John F
176 Flickinger Fane H
Bellview ave Intersects
Oak ave Intersects
252 Vacant
260 Leib Geo E
264 Leib John M

TWENTY-FIFTH S W
From 1180 Wooster rd W south

East Side
15 Leib Saml J
21 Jones Obediah B
25 Heller Wm L
35 Speck Mrs Hannah
39 Workman Thos H
" Brown Mrs Marion E
" Millhoff James C
" Vacant

Unopened to north of Benton
Benton, Intersects
113 Crabtree Chas J

West Side
20 Vacant
24 Ferris George
30 Angst E Wright
34 Rudd Christopher-II
42 McCullough Grover C
Unopened to north of Benton
Douglas begins
Benton Intersects
Prospect Intersects
Stratford Intersects
Noble begins

TWENTY-FIRST N W
From 1031 Wooster rd W north

East Side
33 Jernigan Burton L
39 Brady Otto C
41 Dumond Julian J
45 Smith W Thos
47 Madjarac Jacob
51 Pavlov Stephen
55 Vacant
57 Kizyrostansky Walter
61 Brnick John
65 Leggett Michael
67 Jones Wm
71 Antal Danl
75 Marcinko Mrs Anna
79 Cherock Stephen P
83 Borosky Marion
89 StMary's Polish Ch
Twenty-First W Intersects
137 Rehoreck Marshall J
141 Miner Arthur A
145 Hiti Joseph
149 Zook Mrs Ida I
153 Sisson Lorenzo D
155 Stopar John
159 Cole John
163 Betach Martin
167 First Albert A
173 Vatilla Stephen J
" Kitchen John T
177 Grzelak Frank W
181 Michaels Harold E
189 Prostovich Frank
191 Macko Mrs Margaret
Shannon ave Intersects
219 Zvonar John
223 Stecz Michael

Keep Your Valuables Safe In
AKRON'S LARGEST BANK

The
FIRST-CENTRAL
TRUST COMPANY

THE CARMICHAEL CONSTRUCTION CO.

148 EAST MILLER AVENUE



GENERAL CONTRACTORS AND STRUCTURAL ENGINEERS

1600 Twenty-First N W

BURCH DIRECTORY CO'S

Twenty-Second N W

227 Vacant
235 Morocz Titus
263 Penrod Colar G
267 Turner Luke W
271 Lohrand John
275 Swain Jacob
277 Swain Warren L
279 Valovcik Andrew
West Side
12 Carpenter Earl
16 Berry John H
163 Neff Louis A
20 Kavalbas Stephen
24 Vacant
28 Sickels Frank E
32 Good Chas
401 Booher Mrs Sarah J
42 Yannavon Otto C
46 Goch Michael
48 Kivminsky Kaspar
52 Coleman Ralph D
56 Finkelstein Saml
58 Vargo Michael
62 Sakach Sandor A
66-8 Szucs John
72 Wenz Leon
76 Klenczak Michael
78 Bick Andrew J
86 Kondik Stephen
Columbus ave begins
94 Retner Lcrov
" Kovach Frank
96 Wotring John C
100 Otto Harry B
106 Plucinski Danl
" Crosky Leo W
-112 Vacant
122 Bialek Rev Joseph
Tusc ave W intersects
138 Parks Thos M
142 Fuhrman I Vernon
146 Harris Obie B
152 Humbert Lloyd L
156 Onyet Isaac
162 Dye James H
" Williams Geo H
Oak ave begins
172 Morvick Paul S
174 Lah Joseph
180 Kach Michael
Shannon ave intersects
234 Ondo John
238 Krzyzostanski Joseph
Spring begins
244 Kozarvich Eli
244 1/2 Vacant
268 Smith Mrs C Alice
270 Mattingly Thos I
272 Vacant

TWENTY-FIRST S W
From 516 Hudson Run rd south

Benton begins
Prospect begins
Stratford continues
City Limits
Wayne intersects
Rlexk intersects
— Atmour Geo D
— Lance Andrew J
Haynes begins
— Kindig Clement B
Maple begins
— Greathouse Wm H
— Long Geo
Union begins

TWENTY-FOURTH N W
From 1139 Wooster rd W north

East Side
15 Mears Fred S
19 Billings Stephen N
23 Young Wm H
27 Haer Mrs Laura E
33 Jessop John
37 Campbell Harry B
37 1/2 Vacant
41 Veverka Frank
45 Penrod Lowell E
51 Seese C Adrian
55 Rook Phares H
59 Poulton Harvey H

65 Reedy Joseph M
69 Marshall Roy G
73 Palmer Albert F
77 Tripp Mrs Nellie F
83 Stine J Walter
87 Dixon Luther H
91 Drombosky Michael
99 Davis Clifford P
103 Phipps Hubert L
109 Carbaugh Clifford L

Liberty ave intersects
117 Slee Howard S
121 Rush Lewis E
127 Berger June A
131 Vacant
135 Calland Otho G
139 Reed John C

Columbus ave ends
149 Keenan Thos F
157 Sturgill J Frank
161 Mulkins Edward H
167 Johanyak John A

Bellew ave intersects
177 Hines David C
179 Sasic Louis
185 Baughman Harry A
189 Sleeter Luke E
193 Scott Irene
197 Millhoff Ronald E
203 Nelson Wm C
207 Egbert Neal H

Oak ave intersects
229 Arciszewski Leopold
231 Lowery Otmer A
235 Clark Roy E
241 Schneider Walter C
215 Gause Joseph D
249 Somers Joseph R
253 Diebel Walter G
257 Kellar Jerry H

West Side
6 Swann Wm F
12 Burger G Frank
14 Helmick H Preston
20 Helmick Henry E
24 Daniel Mrs Lucy J
28 Lance Mrs Emma B
38 Arnold Elgin W
42 Seyfried Mrs Susan C
46 Witt John E
40 Stadtmiller John J
" Stadtmiller J J & Son

Poe ave begins
68 Blough Walter H
74 Leete Mrs Lulu B
78-1 Clark Geo W
84 Euverard Homer H
86 Richardson Geo E
90 Marks Mrs Lillie L
98 Becker Geo A
102 Stimson Warren J
104 Chisnell John B
108 Milford Arthur E

Liberty ave intersects
118 Nieser Karl M
126 Worley William
132 Seyfried Mrs Anna M
136 Bost Gerald V
140 Cook Walter L
144 Bolander Frank G
150 Golsuch Mrs Tillie
156 Daly John K
158 Dutka Lazlo
162 Kreakbaum Louis G

Bellew ave intersects
178 Brieltenstine Wm
182 Cornell T Wm
184 Trump Ralph V
190 Holland Saml C
194 Nichols Albert D
204 Quinn Saml J
208 Knaebel Jacob B

Oak ave intersects
224 Hoch Oliver F
228 Skerl Anthony
232 Smeller Lloyd
238 Murrey J Clark
242 Stein Wm
250 Eversdyk Peter J
256 Hall Mrs Lillie B

TWENTY-FOURTH S W

From 1148 Wooster rd W south

East Side
11 Cutran Mrs Anna V
13 Petit Arthur F
Cherry ends
21 Dolincheck Frank
27 Tomcik John M
35 Lipovsky Leonard
37 Ubrvk Mrs Mildred
39 Posey Virgil
West Side
12 Baughman Frank C
14 Heppert Fred K
20 1/2 Pfeiferroth Anthony
20 Andrews Guv W
26 Haas John H
32 Hackenberg Earl W
36 McElroy Clyde O
42 Vacant

TWENTY-NINTH N W
From South ave north, 3d west of 25th N W

East Side
77 Wenner Chas E
83 Russell Fred W
87 Bruce Geo W
97 Genet Fred E
107 Hutchinson Herbert W
Liberty ave intersects
Bellew ave intersects
211 Janiszewski Stephen
225 Gradisher Anthony J
Oak ave intersects
247 Folk Lee H
263 Spetch Frank

West Side
78 Boyer Roy C
88 Houk Edward J
90 Houk Walter A
Liberty ave intersects
138 Maag Harry
152 Defenbaugh J C
158 Defenbaugh G Danl
Bellew ave intersects
192 Kimble Elbert C
200 Maver August J
216 Verity Herbert J
226 Bonnam Lucien
Oak ave intersects
250 Marinich Thos

TWENTY-NINTH S W
From 1328 Wooster rd W south (Johnsons Corners)

East Side
1 Beigdorf Andrew L
5 Spoonster Joseph B
21 Eckman Wm E
West Side
2 Butzer Chris
16 Shaw Stanley R
Orchard et begins

TWENTY-SECOND N W
From 1063 Wooster rd W north

East Side
21 Bick Earl H
25 Vacant
29 Tibensky Chas
33 Tinsley Joseph E
37 Theken August
39 Williams Harry O
43 Miller Harold S
49 Lilly Norvel H
57 Harbarger Chas E
61 Millhoff John H
69 Gordon Saml A
73 Ldwards John W
77 Koploski Leo
Liberty ave intersects
85 Hicks Mrs Nellie
89 Baughman Clyde E
93 Lauderback J Warren
Columbus ave intersects
Bellew ave intersects
145 George John
Tusc ave W ends
167 Caster Mitchell C
171 Penko Ernest
175 Momchilov Chas
179 Young Cecil L

THEODORE ST. GERMAIN REALTY CO.

308-311 Ohio Building Phones BBlackstone 9118, 9119 and 9110

**"Our Customers
get the Bargains"**

Twenty-Second N W

BARBERTON 1933 DIRECTORY

Van

1601

183 Stamp Wallace E
Oak ave intersects
199 Lutz Carl O
203 Trenta Stephen
207 Voytka Geo
211 Smith Mrs Myrtle
Shannon ave intersects
245 Hudak Matthew
251 Leskanc Mrs Anna
259 Andy Michael
West Side
20 Chisnell Chas H
24 Pike Ralph M
30 Hartel Peter
36 Brown Harry J
42 Debold Adam
50 Nanna Clifford C
54 Chisnell Wm E
56 Young Champ C
62 Vacant
70 Kee Milo W
74 Cope Earl J
76 Gerbec Jerry
Liberty ave intersects
94 Neal Ernest C
Columbus ave intersects
116 Botos Andrew A
Bellview ave intersects
160 Recht Joseph C
164 Strazz John
168 Milford Carl G
172 Boley Andrew M
176 Kieffer Perry E
184 Betz John D
Oak ave intersects
196 Leksan Joseph
200 Powell John
204 Billi Andrew
208 Ware Russell M
" Ware W W & Son
212 Hrabusa Theodore
Shannon ave intersects
240 Mitchell Lawrence M
North et begins
258 Rataj Mis Ameha
262 Vacant

TWENTY-SEVENTH N W
From South-ave north, 1st
west of 25th N W

East Side
Edgewood Park
Liberty ave intersects
Bellview ave intersects
Oak ave intersects
247 Vacant
West Side
56 Shoeman W Paul
68 Apley C Edward
88 Kramer Geo G
102 Hiltabidel Chas E
118 Kramer Wm
Liberty ave intersects
Bellview ave intersects
Oak ave intersects
256 Cecil Wm H
264 Martin Saml

TWENTY-SIXTH N W
From 1215 Wooster rd W north

East Side
21 Pecek John
31 Bennett John A
Unopened to Liberty ave
153 Descent Louis F
Bellview ave intersects
Oak ave intersects
263 Solosky J Peter
West Side
18 SeEVERS Harry G
22 Gabrosek Joseph
26 Zeleznik Andrew
30 Belovec Anthony
34 Gerbec Anthony
Unopened to Liberty ave
162 Blazich Andrew
176 Vacant
180 Gerbetz John L
Bellview ave intersects
196 Goudy Mrs Helen M
200 Pitz Chas H
204 Lego Arthur D
210 Patris Joseph F
Oak ave intersects

TWENTY-THIRD N W
From 1103 Wooster rd W north

East Side
39 Smith Mrs Alice H
45 Ondreyka Cyprine
49 Ganer Frank
59 Miller Peter
61 Roberts Enoch E
73 Sherman Lafe L
77 Leach Harley
79 Hope Ernest H
85 Dreisbach Leonard
87 Misich Anthony
91 Heath Jay J
95 Carbaugh Mrs Alice
Liberty ave intersects
Columbus ave intersects
Bellview ave intersects
155 Aust Arthur A
157 Wymer Ralph W
163 Roach Julian R
167 Dean William
171 Kaufmann Robt J
175 Wroblewski Stanley
179 Tipka John K
Oak ave intersects
193 Smith Wilbert M
195 Smith Edgar L
201 Dufour P Joseph
203 Gosch Arthur
207 Shogri Joseph
217 Clark Ira
West Side
12 Union Ice & Coal
14 Hackenberg Mrs Iva V
20 Vacant
26 Bauer Adolf K
32 Holderbaum Mrs Dora
38 Conrad Harry H
40 Smith John
44 Mcgich John
48 Capp Allen B
54 Wise Raymond F
58 Bass John J
62 Evans Cornelius F
66 Latham John D
72 Jacob Oscar G
" rear Harris Chas C
74 Vacant
82 Crater Joseph C
86 Ramsey Wm A
94 Dreisbach Geo
Liberty ave intersects
116 Ellis J Hobart
Columbus ave intersects
Bellview ave intersects
158 Sakich Stephen
166 Lenihan Michael E
172 Duriez Edward H
174 Tkacik John
180 Dean Chas
184 McGivern Michael J
Oak ave intersects
192 Bonifant Clarence C
196 King Wm C
204 Betts Christopher C
208 Lantol John
212 Vodopia Antun J

TWENTY-THIRD S W
From 1100 Wooster rd W south

East Side
17 Coon John J
21 Wright Frank
25 Eby Mrs Jennie E
27 Starcher Russell P
31 Starcher Chas C
35 Vacant
37 Dailey Mrs Theresa
41 Vacant
Northview ave ends
Unopened to Hudson Run rd
Hendon intersects
Prospect intersects
City Limits
Wayne intersects
Haynes intersects
Maple intersects
" Sharier John
" Ellis James E
West Side
26 Dingey Emmet W
32 Chaney Stephen
36 Purger Peter

36 Cekadg Anton
Cherry begins
62 Starcher Fred A
Marston et begins
Unopened to Hudson Run rd
Hendon intersects
Prospect intersects
Stratford continues
170 Shreve Mrs Margaret L
City Limits
Wayne intersects
Haynes intersects
" Marrott Wm
" Brooks Richard A
" Anderson John
" Goch John
Union intersects
" Hiti Valentine

UNION

From 21st S W west, 1st south
of Maple

— Zintsmeister Frank
— Vanzile Geo

23d S W intersects

— Novak Jacob
Unopened to 31st S W

VALLEY AVE

From 726 Hudson Run rd west
(Johnsons Corners)
1279 Madjerce Thomas
1294 Ellis Christopher L

VAN

From 343 Newell east

North Side
299 Kitarich Steve
303 Flaker Mrs Elizabeth
309 Sayre Fred B
307 Persinskie Geo
315 Turinsky Nick
321 Hamilton Kenneth T
323 Miller Frank
329 Ferrell Wm J
333 Cox John J
335 Basler Mrs Anna
339 Dalessandro Dominic
343 Vacant
345 Schild Edward A
353 Shreiner Wm H
357 Barstschy Ray D
357A Weber Wm L
363 Tisci Pasquale
369 Vacant
375 Lee Harry F
379 Scott Arthur
383 Postak Peter
387 Popovich Steve
393 Lipovisky Leonard
393A Vacant
399 Stankov Saml
405 Sustursic Joseph
409 Stefamich Geo S
411 Vadnal John M
413 Michael Mis Ella E
417 Jakovic David
421 Smuk Frank
423 McCarty Otis A
427 Vacant
South Side
298 Osborne Mrs Cleo M
304 Bechtel Fred R
308 Asdale Amandus F
308A Vacant
Sylvester ends
332 Grisola Mrs Mary
342 Alexander Marion A
346 Spray Chas I
Norman ends
376 Lovas Michael
384 Wilfong Opha C
388 Baker S Augustus
394 Golowich John
394A Denovich Mis Mary
394B Flaker Paul
398 Rafferty Timothy
404 Sales Alexander
" Thomas Elias
404A McNeil Saml J
412 Meszaros Alex
416 Bowling Wm H
420 Goudy Wm O
Van alley ends

TAWNEY'S ICE CREAM COSTS WONDERFUL NO MORE

1602

Van Alley

BURCH DIRECTORY CO'S

Wesleyan Ave

VAN ALLEY
From 398 Wooster rd N west to Van

VANBUREN AVE N
From 151 Robinson ave E north to Fairview ave

17 Hoffman Carl F
Ford ave E begins
Baifrd ave begins
Tuscarawas av E intersects
Park ave E begins
143 Rabith Mrs Anna
Cassell ave begins
185 Bulich Michael
1st N E ends
Lake ave E begins
265 LeBar Mrs Barbara
267 Zupke Frank
283 Repar Louis
291 Jerina Tony
2d N E ends
Huston E begins
Washington ave begins
Lincoln ave begins
Franklin ave begins
Jefferson ave begins

VANBUREN AVE S
From 158 Robinson ave E south (Snydertown)

East Side
— Kaiser Joseph
— Barborton M Garden
Snyder ave intersects
305 Snyder Saml
309 Stefansky John
313 Flaker Frank
325 Epworth M E Church
335 Pavlovich Ignatz
345 Montz Frank
Harold ave begins
359 Mitchell Anthony J
371 Lesar Joseph
375 Lozer Peter
379 Nemeth David
385 Barno James G
391 Strbich Peter
Stanley ave begins
423 Negron Danl
445 Sukie Joseph
455 Snyder Geo H
489 Siladi George
Allison ave begins
503 Snyder Ernest R
509 Jennings Stephen
515 Snyder Homer I
521 Snyder W Curtis
525 Sauber Paul J
545 Durnye John
557 Allgood Joseph W
567 Smith Thos T
577 Vacant

West Side
Snyder ave intersects
302 Bokony John
308 Yakus Paul
316 Barborak Mike
320 Yakus John
330 Snyder Harrison E
334 Linebaugh Edward R
338 Danko Anthony
348 Smith Merl F
356 Kuketz Michael
Arthur ave begins
370 Vacant
374 Mirtich John
378 Stauffer Jacob B
382 Mirtich Louis H
386 Kettering Danl H
392 Pinson Peter F
400 Sungy Joseph
404 Borbas Paul
408 Bartee Saml
— Washington School
Haven ave begins
464 Vrabec Joseph
470 Huntsbery Coral L
474 Lovell Lewis C
478 Grimes Paul W
482 Robinson Pleaz
494 Snyder Mrs Mary E
Russell ave begins

538 Downs Harold A
546 Wells Fred M
556 Workman Walter W
566 Tepus Chas
576 Gilbo John E

WALKER AVE
From Newell west, 1st north of Brady ave

North Side
101 Harmon Crawford
103 Miller John
105 Buckner Poney
107 Vacant
109 Anderson Walter
111 Nelson Thos
113 Ware Green
115 Hall James
117 Williams Richard
119 Robinson Percy
121 Adams Henry
123 Brady Frank
125 Vacant
127 Smart James
129 Rush Walter
131 Marlowe Levie L
South Side
124 Holbs Elmor
126 Elkins Oliver
128 Vacant
130 Moore Henry

WALNUT
From Kenmore ave north to Belcher begins

WALTZ DRIVE
From 1494 Wooster rd W southeast (Johnsons Corners)

East Side
17 Rhoads Dewey S
Ettle dr intersects
45 Weaver W Claire
49 Brown Walter A
57 Vacant
67 Ingram Porter L
85 Willis Isaac N
97 Wicker Leo H
109 Vacant
Conrad ends
West Side
Ettle dr intersects
50 Scheetz Fred W
62 Giffin Dempsey D
66 Frase Virgil F
70 Vacant
74 Woodburn Lester G
80 Ridgway Merrill E
84 McDonough John A
92 Kelley Joseph S
Poplar begins
106 Hartley Mrs Minnie C
114 Ringley Wm L
118 McKiernan John C
142 Lepley Ross L

WASHINGTON AVE
From VanBuren ave N east, 1st north of Huston E

North Side
301 Matchek Tony
3d N E intersects
323 Szlitar Stephen
327 Konez Andrew
331 Vatavik Frank
4th N E intersects
397 Bozich Milan
415 Obney Carl
423 Crafton Andrew J
5th N E intersects
461 Kreider Fred W
469 Koval Andrew
487 Vacant
497 Guthrie Paul
6th N E intersects
513 Vacant
523 Wise Wm A
533 White Harry R
553 Steen Chas F
557 Bruno Hugh
7th N E intersects
589 Groff Chas F

South Side
302 Yemritz Mrs Amanda
306 Bleick Tony
3d N E intersects
322 Puzley Rudolph
332 Blaz Anthony
336 Glover Clarence V
342 Willwald Joseph
354 Keller Archie H
4th N E intersects
390 Stoner Harry I
5th N E intersects
460 Vacant
472 Vacant
476 Pilger Michael E
500 Bernhardt Geo
504 Wolf Jacob
6th N E intersects
532 Stewart Chas E
540 Oxley Coscoe D

WAY N
From StClair ave northerly, 1st west of Summit N

East Side
639 Klingelsmith Dewey F
645 Cole Geo M
649 Lilly Lewis J
669 Froehl Earl C
Burt ends
685 Wells Claude W
689 Hudnall Jerry R
Mitchell intersects
745 Stuhldreher Harry A
West Side
696 Hodovan Andrew
Mitchell intersects
726 Walker Guy R
730 Stokes Noah L
734 Varney Theo J
738 Webb Elmer
742 Burgess Willard L
746 Shipley Raymond H
750 Oberdue John E
754 Vacant
758 Cuenin Emil J
760 Ziegler James M

WAY W
From 644 StClair ave west Orchard ave intersects

165 Croyple Saml B
161 Letzo Michael
Charles ave intersects
195 Belkey Mrs Hettie C
Newton ave ends
Crawford ave ends
— Dube James
Madison ave ends

WAYNE
From 21st S W at City Limits west

North Side
21st S W intersects
354 Harding Edwin K
23d S W intersects
369 Wise Delbert S
Unopened to 1st S W
— Zupke John
— Breitenstine Russell L
35th S W intersects
South Side
404 Pucek Louis
21st S W intersects
23d S W intersects
389 Johnston Amos
385 Vacant
379 Yanke Geo
Unopened to 31st S W
— Kendel Jacob A
— Howells Ethan B
— Karnsworth Leland C
— Cotton Geo
35th S W intersects

WESLEYAN AVE
From 383 Norton ave north, 1st west of Otterbein ave,

East Side
519 McClaw Frank K
523 Talosi Mrs Eva
527 Gerber Chas E

Don't Borrow Buy a City Directory AND CONSERVE TIME AND MONEY



CHARVOZ SALES, Inc. "Roll of Honor"

275 East Market St. Phone Jefferson 3141

Wesleyan Ave

BARBERTON 1933 DIRECTORY

Wooster Road N

1603

- 531 Magerkuith Wm A
- 537 Lorson Victor J
- 541 Lorson Frederick G
- 545 Zurschmit Kenneth F
- 549 Hardman Doy A
- 553 Sapper Paul G
- 557 Tanski Felix
- 561 Daniels H Earl
- West Side**
- 518 Topalsky Geo
- 522 Biddinger Harold A
- 526 Whitehead Albert J
- 530 Garman Cleber S
- 536 Beals Elmer R
- 540 Nickless Edgar
- 544 Long Carlton J
- 548 Sohner Norman L
- 552 Vacant
- 556 Lewis Roy M
- 560 Vacant

WILBUR AVE

From 346 15th N W west

- North Side**
- 895 Horrocks Mrs Nettie M
- 905 Saurer Arthur E
- 909 Brown Thos
- 911 Baye Mark
- 919 Kechkes Geo
- 931 Kechkes Gabriel
- 17th N W continues**
- South Side**
- 886 Raines Otis O
- 890 Yoak Fred
- 894 Nikos Joseph
- 914 Macrae Mrs Margaret J
- 918 Danco Saml
- 926 Freeman James C
- 934 Danco Geo
- 944 Doll Lawrence T
- rear Killian Joseph

WILSON AVE

From 152 State E west

- 552 Strader Willis C
- 544 Plate Chas A

WOLF AVE E

From Penna R R east

- North Side**
- 15 Gold & Krapko
- Diamond Coal Co
- rear Speck, Robt P
- Ohio Canal
- Canal ave S, begins**
- 33 Vacant
- 235 Kaloci Joseph
- Kaloci Andrew
- 247 Mattavich Mathew
- rear Miller John M
- 251 Stiff Geo
- Snyder ave begins**
- South Side,**
- 8 Vacant
- 8 1/2 Vacant
- 12 Sabo Stephen
- 16 Vacant
- 18 Smith Mrs Vera
- 20 Berold Geo

WOLF AVE W

From Penna R R west to 2d S W

- North Side**
- 9 Kerr Archie B
- 17 Toth Anton
- 21 Shugar Gaspar
- South Side**
- 14 Minter Samuel
- 16 Vascela Chas
- 18 Churila Michael
- 20 Kolontar Joseph
- 22 Barci Gaspar
- 24 Lazar Peter

WOOSTER ROAD N

From south of Tuscarawas Ave Viaduct north and northeast to city limits

- East Side**
- 53 Henry C & I Co
- 59 Lahmers John
- Viaduct

- Tusc ave E begins**
- 101 City Tool House
- 147 Am V P Co
- 237 Ricks Thos B
- 243 Caruthers Van
- 247 Moore Bennie
- National ave begins**
- 255 Glover Mis Lizzie
- 259 Waskovich Mrs Katie
- 263 Benchot John
- 267 Chizmar Andrew
- 271 Parazajdex Joseph
- 273 Lane Motor Co
- 275 Lane Albert W
- rear Kravits Stephen
- 283 Barberton Oil Co
- 293 Vacant
- rear Vacant
- 295 Sekicki Simon
- rear Crina Mrs Julia
- 297 Bela Peter
- 299 Haidin Velimir

Huxton W ends

- 307 Reel Geo M
- 321 StMathew's Slovak L Ch
- 329 Illitch Mack E
- 333 Yancey Rev Israel M
- 335 Smith Rudolph
- 339 Vacant Storeroom
- 341 Janecak Frank
- Baughman Mrs Mary C
- 341A Turman Ernest
- Lee Richard
- 343 Dinty's Print Shop
- Moore Raymond C
- 243A Williamson John
- 343B Lyles James
- 345 McClung Buren A
- 347 Proctor Mrs Ida M
- 349 Gougler & Lightfoot
- Simon John
- 353 Schultz Alfred W O
- Schultz F & R Co
- 361 Hartzell Mrs Elvina E

Brown ends

- 373 Citico Service Oil Co
- 379 Pristo Michael
- 385 Snyder Russell G
- 389 Jones Geo K
- 393 Mornes Thos L
- 393A Vacant
- 393B Simon Mrs Minnie M
- 403 Mentzer Claire E
- 409 Letwalk Saml
- 413 Streeter Henry C
- 417 Werner Lewis A
- 423 Thesing Wm H

Antles ave ends

- 433 Etling Mrs Elizabeth E
- 437 Zager Martin
- 441 Baitz Joseph
- 445 Walker Virgil A
- 449 Antles John A
- 453 Trammel John E

Etling ave ends

- 459 Umstot H Edmund
- 461 Holrger Harry H
- 463 Vacant
- 465 Sherman J Henry
- 467 Haynes Henry A
- 469 Vacant
- 471 Lance Chas W
- Erie R R
- 531-7 Lash Apts
- Huff John D
- Johnson Walter T
- Heinemann Gustav
- Goodenberger Harry
- Harland Lawrence C
- 535 White Curtis G
- 535 1/2 Cunningham Thos P
- 537 Miller John G
- 537 1/2 Vacant
- 545 Casselberry Arthur B
- 545 1/2 Rodgers Theodore R
- 547 Burg Paul L
- 547 1/2 Cummings Misses

Paul pl begins

- 555 Kaufman Monroe H jr
- 559 Schaaf Herman
- 563 Urquhart Peter
- 571 Seybolt Richard C
- 575 Birch Frank A

- 579 High Mrs Laura M
- 583 Slaybaugh Chas T
- 587 Miller Orton H
- Beech begins**
- 613 Buffington Wm H
- Norton ave intersects**
- 643 Bosch-Camp Inc
- 651 Vacant
- 671 Luzny Emil J
- 677 Rohand Chas B
- 681 VanHyning Earl
- 687 Durant Ralph R
- 691 Suboticki Joseph J
- 695 Royston Mrs Ida M
- Bates Theodore R
- 699 Brazzel Clarence L
- McEwen Mrs Jennie
- 705 Grandon Erven
- Garrett Wm I
- Dunbebin Albert
- Williams Harry E
- 707 Weckley Jesse A
- 715 Walsh Martin
- 727 Vacant
- 733 Vacant
- 739 North End Cl & Dyers
- 741 Bunn Vinton J
- 749 Longenecker Garage
- 759 Fazekash Alexander
- 761 Vacant Storeroom
- 771-3 Akron Pure Milk Co
- 781 Troutman Wm B
- 787 Ault John W
- 791 Dickson Claude M
- 793 Barbee Wm
- rear Martin Vernon M
- 803 M E Church
- 807 Aston Percy G
- 811 Carillon Mrs Catherine A
- 817-19 Honadle Candy Co
- 819 1/2 Kozma Paul
- 821 Milena Apartment
- Slack Brady W
- Bott Mrs Wilma L
- Spotts Allan J
- 823 Yarnell Mrs Minnie D
- Petty Mrs Nellie
- 829 Ruckman Paul D
- 833 Taylor Ira J
- 843 Vacant
- 847 Robison W Frank
- 853 Hauff Roy E
- 865 Woods Mrs Lizzie
- State W intersects**
- 887 Edwards Chas E F
- 899 Kreighbaum J Wesley
- 903 Better Auto T Co
- May ends**
- 929 Summit Oil & G Co
- 941 Lincoln Rubber Co Inc
- Kelley Rubber Co
- 951 Standard Oil Co
- 965 Aluminum Flake Co
- 969-73 First Chas L
- Borden ends**
- 987 Hodgson S H & F Co
- 991 Slaybaugh Fred
- Rohn Gustave A
- 995 Diamish Michael F
- 999 Gibson Herbert H
- 1003 Charlton Grover C
- 1019 Snyder Mrs Catherine B
- 1025 Bouscher James H
- 1031 Brown Leone S
- Staats Mrs Nancy R
- 1041 Kreighbaum Harry D
- 1047 Ashbaugh John H
- 1057 Shumplin James T
- 1065 McDonald I Elias
- 1067 Roberts Thos M
- Springfield rd W ends**
- 1087 Shell P Corp
- 1093-9 City Auto W Co
- 1135 Shipley John R
- 1135 1/2 Carillon Clarence H
- 1139 Carillon Maynard W
- rear Golden Rule Garage
- 1165 Vacant
- 1171-9J Zip Oil Inc
- 1215 American Auto W Co
- 1253 Robison Chas
- 1259 Blanco Joseph
- Coventry ends**

B. F. FREDERICK & SON
86 EAST THORNTON STREET
At New Viaduct



MOTOR TRUCKING
Phone Franklin 0312

THE DAUNTLESS PLUMBING & ELECTRIC CO.

18-22 E. State St. PHONE FRANKLIN 8109

1604 Wooster Road N

BURCH DIRECTORY CO'S

Wooster Road W

Kenmore blvd begins
 102 Roarabaugh Russell H
West Side
Wooster rd W begins
 64 Henry Coal & I Co
 Viaduct
Tusc ave W begins
 102 Vacant
 106 Garman Chas K
Park ave W begins
 150 Vacant
 162 Gadjansky Saml
Pidge ave W begins
 180 West Charles
 184 Sens John
 " Kohler Michael A
 190 Stefo Vani
 rear Grimsley James
 194 Laporis Saml
 196 Warner Cleve H
 202 Havin Geo
 " Ujfalusy Michael
 206 Woolridge Allen
 " rear Fender Joshua
 208 Kedacic Michael
 212 Dormish Joseph
 218 Pentecostal Mission
Lake ave W begins
 224 Heath Evans
 Rav Spurgeon P
 226 Hutson Joseph
 226½ Improved B P O Elks
 228 A M L Church
 228½ Borders Mrs Anná
 230½ Hayes Geo
 230 Vacant Storeroom
 232 Carr Frank
 232½ Vacant
 234 Vacant Storeroom
 Evans Essie
 rear McElroy Richard
 rear Luster Chas
 236 Smith Saml
 238 Vacant
 240 Corbett Henry
 " Phillips John N
 " Durhan Mrs Vera
 Edwards John
 Chase Geo
 242 Johnson Wall J
 244 New Canaan P Bap Ch
 rear Patterson Louis
 246 Vacant Storeroom
 rear Cochran John
 248 Barb Mission C M E Ch
 Small David B
 250 Edwards Herbert C
 252 Milich Ivan
 " Faultless Baking Co
 254 Vacant
 256 Friendship B Church
Hopocan ave W begins
 264 Vacant Storeroom
 264½ Vacant
 266 Vacant Storeroom
 270½ Vuynovich Geo
 270 Grubble Chas R
 272 Lazaroff Kosta
 272½ Czeianko Albert
 276 Letwak Saml
 276½ Grimes Carl E
 278 Konstantine Cheda
 278½ Vacant
 280 Vacant Storeroom
 282 Pandoff John
 282½ Mano Christ
 284 Vacant Storeroom
 286 Alaska Cigar Store
 Stolich Rada
 288 Serbian Home
 290 Vacant Storeroom
 " Milos & Co
 " Sekicki Milos
 294 Victory Baking Co
 " Mamas Mrs Mary
 302 Bucsko Geo
 304 Toth Peter
 " Hunkins Mrs E Gladys
 306 Houser Jean E
 rear Motich Louis
 306½ Greising Martin J
 308 Tarnoczi Stephen
Sylvester begins

320 Nurses Home
 324 Citizens Hospital
 332 Snyder Edwin C
 338 Nelson S Robt
 344 Jastraub Joseph
Norman begins
 352 Bennett Harry E
 Heckman Mrs Emma E
 356 Cook Mrs Nellie R
 356A Campbell Ivan L
 364 Vacant
 364½ Vacant
 368 Kovacs Rev Athanasius
 368½ Kamany John
 374-80 Holy Trinity Church
 rear Club House
 390 Brunski Chas K
 394 Shields Mis Mary H
 398 Hines Albert
Vnn alley begins
 404 Kline John G
 " Ralston Geo A
 410 Gray Roland B
 Barb Monumental Works
 416 VanHynning Mrs M Louise
Louise et begins
 424 VanHynning Norman H
 438 Cain C Burdette
 442 Roberts Mrs Sophia A
 446 Baxendale Harold
 450 Hawkey Frank
 454 Gottwalt Carl J
 458 Anderson Mrs Emma A
 464 Christenson Russell R
 466 Handwerk Henry A
 470 Mitchell Joseph
 Erie R R
Eric begins
 508 Yanchurich Geo S
 512 Panchak Frank
 518 Rinehard Wm H
 522 Towner Henry W
 526 Galat Geo
 530 McGrady Thos F
 540 Newman Henry
Lloyd begins
 550 Hollinger James F
 550½ Zgorski Louis C
 552 Goudy Edward E
 558 Hahn Peter
 566 Davis Thos J
 570 Stelzer Clinton J
 574 Bell Roscoe T
 578 Ebbert Rev David W
 582 Carson W Lindsay
 Portage Park
Norton ave intersects
 618 Harper John F
Orchard ave begins
 636 Billings Elmer E
 642 Sours Thos A
 648 Derhammer Jerome H
 656 Baltz Michael
 658 Beatty Mrs Louise J
 662 Vacant
 662½ Thompson Mrs Edith
 664 Vacant Storeroom
 " Rafferty Mrs Mary
Mueck begins
 682 Davis Mrs Tillie M
 688 Moore J Frank
 696 Vacant
 698 Vacant
 700 Cosgrove Mrs Bridget
 702 Peterson Mrs Ella M
 704 Swain Mrs Mary E
 710 Blinn J Allen
 714 Jewitt Russell L
 718 Lewis Evan
 718½ Vacant
 724 Suppan Geo J
 728 Farris Lewis B
 736 Seiter Chauncey A
Keller begins
 740-2 Owen Evan W
 746 Vacant
 748 Vacant
 750 Vacant
 754 Roth Stanley H
 760 Footman Mrs Greta M
 762 Puskarov Peter
 766 Cain Mrs Emma R
 770 Davis Geo

778 Anderson Clarence O
 784 Hunsberger Ford F
 790 Mitchell Wesley D
 792 Markell Joseph
 794 Vacant Storeroom
 794½ Stokes Chris W
 " Nellas William
Hurt begins
 824 High Street School
Portage begins
 848 Rapp Edward O
 854 Albert Claude M
 860 Heestand Donald W
State W intersects
 888 Vacant Storeroom
 " Young Albert D
 rear Foster & Jones
 896 Young Mrs Nellie M
 902 Marstiller David A
 908 Snyder Mrs Eva V
 910 Swaggard Harry C
 914 Hout John B
 920 Ratimor Stephen
 926 Beigdorf Geo G
Hiram E ends
 954 Dreisbach Mrs Mamie H
 960 Vacant
 966 Vacant
 974 Coffelt M Walton
 978 Kline Iva M
 984 Paridon Christopher J
 990 Carpenter Herbert
 996 Peit John F
 1002 Halhay Danl
 1014 Dickerhoof Harvey A
 1018 Mase Archie H
 1022 Manzc Michael
 1022½ Vacant
 1024½ Benham Harvey T
 1024 Vacant Storeroom
Glenn begins
 1034 A & P Tea Co
 1042 Offenbecher Joseph
 1046 Smith Mrs Mary A
 1056 Herrin Bros
Oakwood begins
 1068 Zen John
 1078 Wellons Howard W
 1082 Cartick Lee C
 1086 Shriver Lloyd E
Hazelwood begins
 1102 Malazko Andrew
 1106 Naumov Joseph
 1110 Vleck John
 1116 Martz Joseph
 1120 Weber Clement C
 " rear Wingenter Philip A
 1124 Vacant
Fernwood begins
 1136 Vacant
 1140 Berlien Mrs Clara M
 1146 Williamson Mrs Emma
 " rear Tucker Danl E
 1150 Schmidt August
 1154 Augustine J Clyde
 1160 Freda Thos G
Norwood begins
 1172 Holler Preston V
 1180 Kraus Nathan
 1180 Blman Joseph
Edmwood begins
Last ave begins
WOOSTER ROAD W
 From one block south of Tuscarawas ave viaduct west to city limits
North Side
Wooster rd N begins
 473 Henry C & I Garage
2d N W intersects
 491-3 Robinson S S Station
 497 Foust Mrs Laura J
 501 Kepler Mrs Mary A
 505 Myers Adrian F
 509 Trenner Geo A
3d N W begins
 U S Postoffice
 539 Hardman Paul A
 Lester Mrs Mildred
 543 Taylor Dr Geo R
4th N W intersects
 555 Finefrock Dr Harvey A

THE CENTRAL ASSOCIATED REALTY CO. 403 OHIO BUILDING

SUNSET VIEW SUBDIVISION - The Ideal Location for your Home in a Strictly High-Class Residential District

Wooster Road W

BARBERTON 1933 DIRECTORY

Wooster Road W 1605

557 Engel Mrs Lydia F
563 Maloney Paul J
565 Rice Marvin B
571 Bednarik Karl
575 Murphy Ralph W
579 Farrar Carroll L
581½ Lindsay John M
581½ Bauhart Joseph H
587 Hickox Frank A
589 Wright Edward J
5th N W interests
599 Snyder D Jerome
605 Kusse Mrs Ella A
607 Faix Michael
611 Stevenson John
611½ Curson Fred
615 Curley John H
617 McCoy John W
6th N W interests
627 Page E Marius
631 Boles Wm I
635 George Frank E
637 Ohlav Sholon Cong
 rear Schmidt Floyd J
643 Kilgore Mrs Adeline L
647 Kirchberg John C
 Koser Edward E
651 Serfass Henry F
7th N W interests
659 Robinson Saml I
665 Critchlow Mrs Annie
667 Recht Ben
669 Flaherty Edward M
 rear Werner B & E Serv
673 Evans Saml
675 Bradley Wm S
679 House Alvin J
681 Ferrell Doc F
8th N W begins
715 Wright W E Co
8th N W begins
727 Perry Henry A
735-37 Vacant Storeroom
14th N W begins
861 Vacant Storeroom
861½ Vacant
863 Vacant
867 Miller John P
871 Vacant Storeroom
873 Vacant
 rear Vacant
875-5½ Sonoff Geo
 Mossides Cost
877-81 Mossides Nick
883 Vacant Storeroom
886 Vacant Storeroom
887 Oseinsky Matthew
889 West End H & W P Co
15th N W begins
893 Hanic Stephen
897 Wrobel Vincent
899 Canfora Albert
 Canfora Pasquale
901 Vacant Storeroom
903 Topolosky John L
903½ Boggs Mrs Bernice
909 Fink Selig
911 Barberton Radio Shop
913½ Musser Saml J
913-15 M & N Dry Goods Co
915½ Guym Nicholas J
917-19 Romestant Gustave
16th N W begins
929 Linton Frank
 Faulkner Albert U
931 Cham Cleaners No 6
933 Herwick Gus
935 Smith Alexander P
937 Wamsley Drug Co
937½ Darby John E
939 Wigner Francis J
941 Havassy Joseph
943 Roby Seymour D
943½ Columbia Cafeteria
945 Vacant Storeroom
945½ White Roy
947 Acme No 36
947½ Vacant
17th N W begins
955 Sigler & Co
 Christopher Harold J
957 Champion Shoe R Shop
 Rodmanovic Eli

959 Kroger G & B Co
963 A & P Tea Co
963½ Kerr Francis E
965½ Snyder Dr Carl S
 Sheren Mrs Flossie
965 Cook Hardware Co
971½ Dearolf Chas
 Schmutzler Chas
971 Carbaugh Lester E
975 Kemppele Frederick E
979 Black Chas C
19th N W begins
993 Robinson Earl A
997 Schmutzler Albert F
999 Tomack Anthony A
1001 Pollak Adam
1009 Vacant Storeroom
21st N W begins
1031 Rauman Mrs Elizabeth
1039 Vacant Storeroom
 Landz Mrs Catherine
1041 Stockton W Marshall
1045 Wamsley Clyde L
1049 Dauchy Lloyd E
1053 Schneider Alovisius J
1057 Boley Harry H
1059 Collier Geo A
1063 Painter Mrs M Jennie
22d N W begins
1077 Bechter Mrs Clara
1085 Miner Wm J
1097 Liggett John H
1099 Hutson James L
1103 West Side Greenhouses
 Flickinger Harry J
23d N W begins
1115 Jacobs Cash Mkt
1123 Richardson Frank F
1125 Boden Wm L
1133 Genet Bros
1135 Acme No 63
1135½ Land Stanley M
1139 Hennings Drug Store
 Postoffice Station No 1
24th N W begins
24th N W begins
1175 Hartel Peter
1177 Bennett Frank J jr
1179 Pfelfenroth Joseph
1185 Baker Arthur A
 rear Smith Errett L
1195 Valasek Joseph
1199 Thomas Ira M
1209 Luke Albert P
1215 Powers Earl C
26th N W begins
1229 Tuning Wm
1233 Nagy Joseph
1275 E & M Cleaners & Dyers
1285 Brean Wm T
1289 Janesh Matthew
1295 Platner Frank J
1299 Sons Wm F
1303 Smith Mrs Celia L
1305 Sigler Harold E
1311 Knaus Rudolph P
1317 Hogan Wm F
1327 Maurer Jennie L
1329 Ludwick Lucy
1331 Vacant
1335 Satina Ignatius J
1337 Weaver Mrs Cora E
1343 Sigler Wm D
30th N W begins
1355 Dickinson Richard
1359 Ries A W & Son
1361 Painter Louis M
1367 Houk Ralph J
 Reitter Joseph
 Chesser Gerald L
1371 Potter M and J R Estate
1371½ Taylor Forrest H
1373-83 Nash Super Serv Sta
1383 Nash Chas K
31st N W begins
1403 Langguth Jacob
1407 Corbett Ed P
 Bammel Otto E
1413 Schriber John W
1419 Allison John
1423 Holben Geo E
1431 Brown Robt W
1441 Edwards Wm H

1445 Nelson Albert W
1447 Vacant
1453 Baughman John R
1495 Wilsterman Wm H
1503 Pitz Joseph H
1531 Abrams John M
 Pitz Mrs Ida M
1537 Mong Mrs Mary E
Sherman rd begins
South Side
464-74 Henry Coal & I Co
484 Karabitoff Bakrat
2d N W interests
490 Nanna Leonard C
494 Buckalew Grover C
498 Bauer Walter J
502 Crisman Mrs Alberta J
502A Baughman Allie B
506 Decker Seney A
510 Lockhart Ira R
514 Zell Henry M
514½ Heidle Frank J
516 Holzworth Monta D
516½ Dungan Ralph L
520 Fire Station No 1
524 Miller Roofing Co
526 Vacant
528 Huiley Danl P
532 Rogers Mrs Nettie
536 Chapman Chas W
540 Helmstedter Frank E
 rear Barb Auto Laundry
544-46 Rodenbaugh Dr H A
 Rodenbaugh Dr H A
4th N W interests
554 Logsdon Stephen F
558 Eyestone E Jay
560 McQuay Thos E
564 Nycum John M
566 Hamilton John S
568 Moyer Jacob K
570 Adams Clyde C
572 Davis Mrs Nettie L
582-90 Lincoln School
5th N W interests
600 Turner Lee
604 Witherup Mrs Madge
606 Biggie Michael W
610 Haynes Mrs Ellen L
614 Miller Mrs Nora
618 Myers Chas A
6th N W interests
628 Fearnow Geo A
634 Cover Noble M
638 Peery Edward H
642 Hobson Mrs Mary E
646 Houser Harry W
650 Cullen Saml J
654 Martin Alexander
7th N W interests
662 Mathie Lumber Co
692-4 Stuver Bros Co
714 Stuver Bros Serv Sta
728 Widener Baxter S
730 Brown Robt B
734 Brown Nicholas W
736 Oliver Wm A
738 Leever Wm G
740 Sheldon Marion D
744½ Vacant Storeroom
744 Vacant
10th S W begins
 Pitts Plate Glass Co
918 Lybarger Herschel A
16th S W begins
932 Sherman Wm M
946 Comp Olin A
954 Myers J Edward
964 Wellwood Dr Geo R
18th S W begins
978 Drummond Rev Seth A
980 Columbia Cong Church
988 Shaw Mrs Ruth E
994 Collier Jesse
998 Recht Adolph
1000 Axner Max
20th S W interests
1012 Williams Harry H
1016 Smith Alex P
1026 Smith Arthur J
1032 Guello Ellsworth M
1040 Geisler Harry L
1044 Smith Arthur J

THE OHIO FINANCE CO. **LOANS ON FURNITURE AND AUTOS**

333 SOUTH MAIN ST. HE-2186 I. A. WALTZ, Manager

1606 Wooster Road W BURCH DIRECTORY CO'S Young Ave

1046 Crusoe Joseph
1058 Davies Phineas J
1064 Halenkovic Frank
1068 Halenar Mrs Agnes
1072 Malone Mrs Effie
1076 Langguth Wm F
1080 Anderson Carl E
1084 Logsdon Arthur J
1088 Dollison Carl G
1092 Eraucher Kenneth
1096 Glnther Benj F
1100 Yackee Arthur L
Dobbs Roy K

23d S W begins
1108 Weyrick Geo A
1112 McGuire James L
1120 McDermott Mrs Louise I
1130 McKiernan Chas A
1134 Shoffer Chas H
1138 Phipps Hubert L
1138a Reitter Joseph
1140 Justus Doyle M
1142-44 Nellas & Poulos
1142a Babbs Mrs Blanche E
1146 Magic City Market
1146a Brock Edwin R
1148a Hitchcock Guy L
1148 A & P Tea Co

24th S W begins
1158 Zook Bros Garage
1170 Hackenberg Mrs Nellie E
1180 News Publishing Co
Barbetton Times
Ellis Joel L
Kenmore News

25th S W begins
1192 Boley Geo E
1198 Butzer Mrs Frieda
1200 Butzer Edward
1222 Arko Louis
1226 Stellnok Thos
1228 Vacant
1230 Krancz Frank
1246 Smith Rollie J

Hudson Run rd begins
1286 Stuckley Earl E
Head Clarence E
1296 Kirchberg Arthur
1300 Smith Andrew J
1310 Mowder Mrs Mahala C
1316 Ries Willard A
1322 Weaver Wm B
Weaver Wm B & Son
1328 Dobbs Roy K

29th S W begins
1336 Johnson M E Church
1342 Ware Ward W
1350 Ziegler Crawford
1360 Painter Louis M
1364 Sigler Mrs Emma I
1376 Vacant
1378 Vacant Storeroom
1388 Shaw Mrs Inza C

31st S W begins
1400 Kirchberg Arthur
1410 Cooper Saml
1416 Vacant Storeroom
1418 Baker John M
1430 Yauman John L
1446 Schwinn Chas K
1450 Ries Levi F
1456 Snyder Thos J

32d S W begins
1486 Vacant
1494 Petit & Kennell
Waltz dr begins
1506 Byers Carl G
1516 Pitz Joseph H
1526 Eggleston John W
1532 Vacant
1536 Vacant

1542 Helfin Andrew M
Gale dr begins
1552 Powers John E

WUCHTER
From 50 31st S W west to 32d S W (Johnsons Corners)
1412 Withers Thos J
1418 Wuchter Earl F
1422 Fiscus Warren A
1425 Rodenbaugh J Leland

WUNDERLICH AVE.
From 493 Hopocan ave W north

East Side
265 Wunderlich Studio
265a Wunderlich Henry
269 Wisdom J Hassel
273 Easterling Silas
275 Vacant
277 Brady Carey A
279 Brown Alfred I
283-7 Central H School
295 Toth Peter
297 Strickland John W
301 Ferguson Mrs Susan
305 Zimmerman Andrew J
307 Piar Mrs Eva H
311 Sohner Mrs Ella
315 Higl Michael
317 Michael John
319 Michael Christ
321 Hornyak Michael C
325 Vargo Kalman
327 Songve John
331 Shoemaker Mrs Alice
337 Horvath Joseph
341 Johnston Frank H
345 Wekerle Frank
349 Matthews Wm J
351 Frattaroli Constantine
355 Lawrence Stephen M
359 Sigler Chas A
361 Workman Mrs Sarah
365 Vacant Storeroom
365a Jetter Harry
Erle R R
387 Patrick Mrs Sally
rear Mize Reppard
393 Sadowsky Joseph
395 Geary Paul
399 Chizmar Peter
403 Blandino Chas
407 Vleek Mrs Katie

Brady ave intersects
413 Cain Fred
417 Flunory Benj
419 Murphy Andrew
421 Phelps Squire T
423 Culbreath Thos J
425 Campbell Sylvester
427 Ray Fred
429 Taylor James
431 William J C
433 Steward Moses A
435 Broadus J Fee
437 Sheets Mrs Eva
439 Wheeler Saml

West Side
276 Lutz Willard J
Muller Alexander J
282 Nickerson Wm D
284 Fry Mrs Lena C
288 Siegle Fred A
290 Dilgard Harvey A
294 Vacant
298 Sickels Bert
300 Vacant
304 Lichtenberger Gilbert E
306 Nation Stephen

308 Stanley Clarence S
310 Rudman Stephen
314 Fornev Wm H
318 Studenic John
322 Bethune Ira G
328 Baughman Eldon M
332 Arent Theodore M
338 Caraeil Dominick
342 Marino Nick
346 Simon Geo
350 Yellich Mrs Katie
352 Getz Adam
356 Vinai Michael
358 Moyer Geo
360 Beals Mrs Martha P
362 Lawrence Louis
Eric R R
388 Gainer John C
392 Krantz Anthony
396 Fisher Stephen

Brady ave intersects
432 Harris Lawrence
434 Chambers John
436 Starns Robt
438 McWilliams Chas

YALE AVE
From 295 Norton ave north, 1st west of Howard ave.

520 Sass Henry A
524 McBride Earl E
528 Gissinger Anthony
532 Daly Justin J
536 McNeil Mrs Myrtle S
540 Ryan John E
544 Schulz Conrad F
548 Vacant
552 Cassidy Patrick J

YONKER
From 798 Summit N west, 1st north of Hiram

North Side
71 Jones Jonathan
Vacant
89 Gerber Louis E
91 Vacant
101 Chinery Ray W
Stclair ave intersects
121 Carmany Ervin E
125 Imm Martin
135 Joiner McKinley W

Orchard ave intersects
145 Biery Hobart R
159 Starnar David C
165 Warren Wm R
203 Johnson Ray A
219 Ando Steve

South Side
82 Vacant
86 Shafer Wm J
96 Boden Edmund H
Stclair ave intersects
116 Young Wm A
Young Harold H
126 Trutt Wm U J
130 Neitz Glenn I
Orchard ave intersects
154 Landals David
164 Millbaugh Clarence T
174 Reed Saml M
Moore John J

YOUNG AVE
From -16 Hiram E north
East Side
965 Barlow Chas P
969 Brown Bernard
975 Williams John D
West Side
952 Powell Donald J

Always consult the City Directory

BARBERTON COAL CO. FOR ALL KINDS OF HARD COAL PHONE 719 Tuscarawas Avenue West AND SOFT COAL SH-6621

BARBERTON CITY DIRECTORY

ALPHABETICAL LIST OF NAMES

A

A & S Auto Wrecking Co (Andrew Durosz) 27 Borden
 Abbott Mrs Elmina A (wid George) h 147 1/2 2d N W
 Abel John [Eva] carp r 284 14th N W
 Abernethy John [Margaret E] wks B & W Co h 269 Baird ave
 Abraham Mrs Lizzie r 236 Wooster rd N
 Abrams John M [Ida M] h 1531 Wooster rd W
 Ackert Iva teacher r 740 Wooster rd N
 Acme No 9, J C Carman mgr, 563 Tuscarawas ave W
 Acme No 11, C A Miller mgr, 156 Norton ave
 Acme No 36, P B Breen mgr, 947 Wooster rd W
 Acme No 63, F R Zickefoose mgr, 1135 Wooster rd W
 Adair Harold C [Mildred F] city fireman h 540 Princeton ave
 Adair Homer broommaker h 97 17th N W
 Adair Louis W [Carrie C] supt of streets h 528 Princeton ave
 Adair Mayme M clerk Erie R R h 528 Princeton ave
 Adams Arthur B [Edith F] int decorator h 695 StClair ave
 Adams Clyde C [Pauline L] teacher h 570 Wooster rd W
 Adams Edith H student h 158 Robinson ave E
 Adams Harvey L [Edith H] wks Ohio I Co h 158 Robinson ave E
 Adams Harvey L jr artist Firestone h 158 Robinson ave E
 Adams Henry h 121 Walker ave
ADAMS JAMES L (Barberton Clinic) physician and surgeon 505 Park ave W, hours 9 a m to 9 p m, Phone SH-2515 h 524 Park ave W, Phone SH-4923
 Adams Kathryn student h 158 Robinson ave E
 Adams Mrs Mary h 1064 Wooster rd W
 Adams Pauline L h 570 Wooster rd W
 Adams Robt L [Juanita] h 153 Robinson ave E
 Adams Thos F [Anna M] machinist h 507 Hopocan ave W
ADAMSON JAMES G [Jean] (Peoples Coal Co) h 24 May
ADAMSON JOHN M [Vesta B] (Peoples Coal Co) h 523 Harvard ave
 Adamson Thomas J [Anna M] h 108 Elmwood
 Adleman Morris [Minnie] huckster h 362 Newell
 Adlon Lawrence A [Ruth J] machinist B & W Co h 101 8th N W
 Adrian Jacob L [Anna A] chef h 225 17th N W
 Ahl John W [Oral P] clerk h 270 31st N W
 Aker Mabel h 583 Creedmoor ave
 Aker Wallace G wks Firestone h 583 Creedmoor ave
 Akins Lest [Anna] physical culture club h 1576 Kenmore blvd
 Akron Associated Dentists, M C Goldstein mgr, 514 1/2 Tuscarawas W
AKRON & BARBERTON BELT RAILROAD CO The, C M Potter supt, 104 1/2 2d N W
 Great Northern Bldg, Phone SH 2517, yard office, Phone SH 2716
 Akron Canton & Youngstown Ry Co, I N Myers frgt representative, 104 1/2 2d N W
 Akron Grocery Co, cash and carry branch, K E Fenton mgr, 69-71 4th N W
AKRON PURE MILK CO The, H C Petersen mgr, 771 and 773 Wooster rd N, Phone SH 3313 (See page 106)
 Akron Rubber Reclaiming Co, J B Huber pres, Wm Welch and J M Alderfer vice pres, R J Houston sec and treas, Norton ave
AL'S STORES (A W "Al" Ellerbrock) auto supplies and sporting goods etc 114 2d N W, Phone SH-2726
ALASKA CIGAR STORE-(G S Yanchurich) 286 Wooster rd N
 Albrecht Frank [Matilda] h 516 Lincoln ave
 Albert Claude M [Sadie M] draftsman B & W Co h 854 Wooster rd N
 Albert Katherine L student h 854 Wooster rd N
 Albert S Price [Mellie C] wks C A Heyl h 854 Wooster rd N
 Albert Mrs Sarah H (wid Arbenus) h 854 Wooster rd N
ALCORN HARRY W city engineer City Bldg, 585 Tuscarawas ave W h 196 7th N W
 Alderfer John M vice pres Akron Rubber Reclaiming Co h Sharon Center O
 Alexander Byron H student h 342 Van

CITY BAKING CO. Bakers of Quality Wedding Cakes, Etc.
 PHONE HE-3126 Main Office, 532 Grant St. 5 Retail Stores

Alexander Edgar L wks Times Press h 342 Van
 Alexander Mrs Gladys h 348 Newell
 Alexander Marion A [Ethel L] truck driver h 342 Van
 Alexander Mary h 277 14th N W
 Alexander Peter student h 277 14th N W
 Alexander Saml student h 277 14th N W
 Alexander Vangel [Vehca] h 277 14th N W
 Alexandroff Blaga barber, 109 2d N W r 226 1st N W
 Alexich Milosaw D [Irene] law student h 309 Irish ave
 Alexich Paul h 423 Norton ave
 Alexin Michael wks Diamond M-Co r 442 Paige ave W
 Alge Jack A student h 1198 Noble
 Alge John B [Lulu] wks Miller R Co h 1198 Noble
 Alkire Elizabeth D student h 205 3d N W
 Alkire Rev Fred R [Daisy C] pastor First M E Church h 205 3d N W
 Alkire Leo R h 205 3d N W
 Allen Charles W [Margaret M] baker h 972 Tuscarawas ave W
 Allen Edgar A [Anna H] wks Diamond M Co h 273 Norton ave
 Allen Edward M engr Pitts P G Co r 290 6th N W
 Allen Estell [Rudi] h 63A Huston W
 Allen Frank B [Hannah] h 82 Summit W
 Allen Henry G [Pauline A] wks Goodrich h 997 Tuscarawas ave W
 Allen Ile student h 61A Huston W
 Allen Mabel wks Diamond M Co h 82 Summit W
 Allen Margaret C student h 972 Tuscarawas ave W
 Allen Ralph wks Pitts P G Co h 82 Summit W
 Allen Robt student h 82 Summit W
 Allen Thelma wks Diamond M Co h 82 Summit W
 Allen William h 82 Summit W
 Allgrier Frank paperhanger r 497 Park ave W
 Allgood Joseph W [Laura B] h 557 VanBuren ave S
 Allgood Wm D h 557 VanBuren ave S
 Allison James W clerk G O'Brodo h 1089 Liberty ave
 Allison John [Ella] wks Firestone h 1419 Wooster rd W
 Allison John P student h 1419 Wooster rd W
 Allshouse Wm J wks B & W Co h 268 6th N W
 Allyn Mrs Jessie E (wid I Hillard) h 728 Wooster rd N
 Alspach Agnes L stenog Sun Rubber Co h 2170 5th S W, Akron O
 Alterio Domime [Anna] wks Ohio I Co h 137 Sylvester
 Altman Bernice M student h 1173 Liberty ave
 Altop Mrs Elizabeth h 932 Columbia et
ALUMINUM FLAKE CO The, Francis Seiberling pres, B Reifsnider vice pres and treas,
 S S Miller sec, mfrs of aluminum flake, office and plant 965 Wooster rd N, Stop 99, Phone
 SH 1417
 Aman Anthony [Rose] h 957 Hopocan ave W
 Aman Mrs Caroline (wid John) h 119-15th N W
 Aman Frank h 119 15th N W
 Aman George [Mary] h 294 Pfeiffer
 Aman Grace student h 280 Lake ave E
 Aman Joseph [Clara] h 280 Lake ave E
 Aman Joseph P [Catherine I] h 48 Stirling ave
 Aman Stephan h 280 Lake ave E
 Ambrozic Angeline h 49 15th N W
 Ambrozic Frances student h 49 15th N W
 Ambrozic Frank [Angeline] wks Pitts P G Co h 49 15th N W
 Ambrozic Frank W h 49 15th N W
 Ambrozic John h 49 15th N W
 American Auto Wrecking Co (J J Lanev) 1215 Wooster rd N
AMERICAN RED CROSS, Mrs Alberta Crisman chairman, J M Willard treas, Mrs Grace I
 Young sec, Mrs Wilhelmina M Simpson E N, 508 Park ave W; Phone SH 2924
AMERICAN SAVINGS & LOAN CO The See next page
AMERICAN STUCCO & SUPPLY CO The See next page
 American Vitrified Products Co, J B Fichtner mgr, 147 Wooster rd N
 Amstutz Fred R [Clara L] carpenter h 571 Hopocan ave W
 Amweg Donald C student h 988 Wooster rd W
 Amweg Jack F student h 988 Wooster rd W
 Anderson Mrs Alice I (wid Oliver F) h 259 Tuscarawas ave E
 Anderson Bert B machinist h 458 Wooster rd N
 Anderson Brooksie L [Anna B] lineman Ohio Edison Co h 1087 Bellview ave
 Anderson-Carl E [Thelma P] wks B & W Co h 1080 Wooster rd W

FIRST INDUSTRIAL BANK of AKRON

SAVE AS THO YOU MEANT IT, THIS BANK WILL HELP YOU

BARBERTON 1933 DIRECTORY

1609

AMERICAN SAVINGS & LOAN CO The, F H Brotsman pres, V H Lucas and G W Helmick vice pres, E R Lemhan sec, E J Molyneux asst sec, W S Mitchell treas, 531 Tuscarawas ave W

THE AMERICAN SAVINGS & LOAN CO.

AUTHORIZED CAPITAL \$1,000,000

531 TUSCARAWAS AVENUE WEST

4% on Savings Accounts 5% on Time Certificates

PHONE SHERWOOD 1624

AMERICAN STUCCO & SUPPLY CO The, H J Porter pres, F O Gern vice pres, O M Frase sec, J C Walker treas, A F Asdale mgr, 146 8th N W

THE AMERICAN STUCCO & SUPPLY CO.

Dealers in Coal and Builders' Supplies, Feed, Grain, Seeds, Cement, Lime, Plaster, Brick, Tile, Sewer Pipe, Sand, Gravel and Roofing

Manufacturers of

STUCCO AND CEMENT PRODUCTS

146 EIGHTH ST. N W Phone SHERWOOD 2914

Anderson Carl W wks B & W Co h 259 Tuscarawas ave E
Anderson Chas D [Zelma B] wks Goodrich h 512 Harding ave
Anderson Charles F [Ida M] wks Diamond M Co h 334 Newell
Anderson Mrs Clara h w s 23d S W
Anderson Clarence O [Jennie J] wks Ohio I Co h 778 Wooster rd N
ANDERSON COAL CO (C H Anderson) 843 Hopocan ave W, Phone SH-6521
ANDERSON CULLEN H [Wilda M] (Anderson Coal Co) h 843 Hopocan ave W
Anderson David S [Emma M] wks Ric-Wil Co h 118 Oakwood
Anderson Mrs Emma A (wid George P) h 458 Wooster rd N
Anderson Felix laborer h 610 Ford ave W
Anderson Harvey h Ada M Shanklin, Hermann st
Anderson Harvey L [Sadie E] h 276 4th N W
Anderson Homer A [Mabel L] wks Sun Rubber Co h 548 Miami ave
Anderson Jack W student h 259 Tuscarawas ave E
Anderson James R [Ella D] wks Goodveir h 674 Fairview ave
Anderson John h w s 23d S W
Anderson John A [Laura M] wks Sun Rubber Co h 559 Otterbein ave
Anderson John B [Miriam] wks City h 610 Ford ave W
Anderson John M [Elizabeth A] mgr Rutledge Drug Co No 12 h 553 Parker ave
Anderson Joseph h 114 14th N W
Anderson Lloyd L [Alta B] wks A & B B R R h rear 22 10th S W
Anderson Malte A draftsman h 675 Park ave W
ANDERSON OLIVER W [Florence E] mgr Wyre's Pharmacy h 529 Baird ave, Phone SH-1454
Anderson Paul h 114 14th N W
Anderson Peter E [Ida M] wks B & W Co h 284 Park ave E
Anderson Robt J student h 334 Newell
Anderson Samuel P machinist h 458 Wooster rd N
Anderson Thomas [Lillian] wks 152 6th N W h same
Anderson Todd M student h 259 Tuscarawas ave E
Anderson Troy P [Mildred] wks Ohio I Co h 218 19th N W
Anderson W Edgar [Florence E] wks Seiberling R Co h 218 19th N W
Anderson Walter [Anna M] wks Pitts V & F Co h 109 Walker ave
Anderson Wm H h 109 Walker ave

DIRECTORY ADVERTISING

PAYS THE LARGEST DIVIDENDS ALL-WAYS

1610

BURCH DIRECTORY CO'S

Anderson-Wills O watchman Ohio I Co r 524 1/2 Tuscarawas ave. W
 Ando Frank [Margaret] machinist h 219 Yonker.
 Ando John clerk M and J R Potter Estate h 219 Yonker
 Ando Steve [Elizabeth] wks Seiberling R Co h 219 Yonker
 Ando Steve jr truck driver h 219 Yonker.
 Andre Alfred [Julia] wks B & W Co h. 169 1/2 16th N W
 Andreas Roland J [Helen M] molder h 547 Otterbein ave
 Andrejka Elizabeth h 198 14th N W
 Andrejka Elizabeth M h 377 Hillsdale ave
 Andrejka John G wks Diamond M Co h 377 Hillsdale ave
 Andrejka Joseph [Elizabeth] wks Pitts P G Co h 198 14th N W
 Andrejka Joseph S h 198 14th N W
 Andrejka Margaret student h 198 14th N W
 Andrejka Mildred wks Palmer M Co h. 198 14th N W
 Andrejka Peter wks Diamond M Co h 198 14th N W
 Andrejka Stephen A [Sophie] wks Pitts P G Co h 377 Hillsdale ave
 Andrejka Stephen J h 377 Hillsdale ave
 Andrew Charles [Dolores] wks Ric-Wil Co r 341 Wooster rd N
 Andrew Wilfred W [Minnie] with Seiberling R Co h. 344 Tuscarawas ave. E
 Andrews Charles J clerk A A Beck h 669 Wooster rd W
 Andrews Guy W [Bessie] wks Seiberling L P Co h 20 24th S W
 Andrews John J [Cora M] rubberworker h 1582 Kenmore blvd
 Andrews Robert C clerk h 669 Wooster rd W
 Andrews Tanner M [Martha M] civil engr Pitts P G Co h 82 20th S W
 Andris Frank h 118 17th N W
 Andris Mary h 118 17th N W
 Andris Matthew h 118 17th N W
 Andris Stephen [Anna] laborer h 118 17th N W
 Andrus Bennie h 149 Canal S
 Andy Michael [Annie] wks Pitts V & F Co h 259 22d N W
 Angeloff Peter [Metri] cook h 282 14th N W
 Angeloff Stephen [Vera] wks Diamond M Co h 470 Franklin ave
 Anger Karl L [Edith M] bakery 156 2d N W h 156 1/2 same
 Angst E Wright [E Grace] wks Ohio I Co h 30 25th S W
 Angst Mrs Isabel E (wid Wm L) h 730 Hudson Run rd
 Angst Wm A [Pauline] wks Firestone h 726 Hudson Run rd
 Anna Dean Golf Club (Harold Poynton) s s Robinson ave E
 Antal Daniel [Catherine] wks Ohio I Co h 71 21st N W
 Antal Daniel jr h 71 21st N W
 Antal James S h 71 21st N W
 Antal Stephen student h 71 21st N W
 Antles Harry G [Florence M] wks Seiberling R Co h 694 Orchard ave
 Antles John A [Amanda] contr builder 449 Wooster rd N h same
 Apachak Mary student h 56 Huston W
 Apachak Paul [Katie] wks Penna R R h 56 Huston W
 Apack Joseph [Sylvia A] wks B & W Co h 430 4th N W
 Apley C Edward [Lulu A] h 68 27th N W
 Apley Harry E clerk h 68 27th N W
 Apley Marion E student nurse h 68 27th N W
 Arble Frank P [Florence L] rubberworker h 792 Summit N
 Arbogast George S wks Times-Press h 152 1/2 8th N W
 Arbogast Robert I h 152 1/2 8th N W
 Arbogast Walter H [Jennie] h 152 1/2 8th N W
 Arciszewski Leopold [Sophie] wks Ohio I Co h 229 24th N W
ARENSON LOUIS H [Rose M] pres Ohio Furniture Co h 519 Lloyd
 Arent Charlotte student h 332 Wunderlich ave
 Arent Pauline L student h 332 Wunderlich ave
 Arent Theodore M [Helen] wks B & W Co h 332 Wunderlich ave
 Arfken Herbert wks B & W Co r 75 Elmwood
 Arick Lawrence C [Anna M] wks Seiberling L P Co h 547 Ford ave E
 Arkey Stephen J [Bertie E] wks Penna R R Co h 70 1/2 2d N W
 Arko Adolph [Margaret] wks Pitts P G Co h 159 19th N W
 Arko Frank wks Diamond M Co h 159 19th N W
 Arko Louis student h 159 19th N W
 Arko Louis [Agnes] wks Pitts P G Co h 1222 Wooster rd W
 Armbrust Luther U watchman Penna R R Co h Akron O
 Armbruster Gertrude M h 1087 Columbus ave
 Armbruster Joseph S student h 1087 Columbus ave
 Armbruster Stephen [Theresa] wks Ohio I Co h 1087 Columbus ave
 Armos Daniel [Esther] wks B & W Co h 47 Diamond ave

W. D. TURNER
WALL PAPER COMPANY



WALL PAPER, PAINT, LINO-
LEUM, WINDOW SHADES
Akron and Barberton

The Finest and Most Complete
Store for Boys in the City

KOCH'S

111 SOUTH
MAIN ST.

BARBERTON 1933 DIRECTORY

1611

Armos Daniel jr [Mary] wks B & W Co h 47 Diamond ave
Armour Geo D [Frieda] wks Firestone h 21st S W
Armour Leroy h 21st S W
Armsey John L [Gertrude G] wks Firestone h 586 King ave
Armstrong Alex [Sarah] wks B & W Co h 215 Summit W
Armstrong Frank W [Dorothy K] sec h 356 Wooster rd N
Armstrong Frank W jr student h 356 Wooster rd N
Armstrong Martha teacher r 587 Ford ave W
Armstrong Wm C [Laura P] molder h 112 Glenn
Arnett James S [Cora B] carpenter h 80 Hazelwood
Arnett Joseph J [Maud M] h 80 Hazelwood
Arnold Rev Blake S [Varie M] pastor Moore Memorial U B Church h 185 3d N W
Arnold David R student h 679 Highland ave
Arnold Dewey V [Irene C] wks Seiberling R Co h 392 Hall ave
Arnold Elgin W [Edna E] auto dealer h 38 24th N W
Arnold Elva [Lucille M] wks Ohio I Co h 122 Meadow ct
Arnold Geraldine student h 185 3d N W
Arnold Lawrence E wks Goodrich h 679 Highland ave
Arnold Paul L V h 122 Meadow ct
Arnold Robert D [Ada V] h 679 Highland ave
Arnold Verda J clerk Metropolitan C S Co h 679 Highland ave
Arnold Vincent student h 185 3d N W
Arny Harry L [Grace M] wks Firestone h 100 9th N W
Arterburn Robert W [Mary L] auto service station 651 Tuscarawas ave W h Akron O
Arthurs Harold K [Dorothy E] wks Goodrich h 261 State E
Artley Hobart M [Nellie] auto mechanic h 152 28th N W
Arvay Elizabeth student h 203 15th N W
Arvay Gaspar h 203 15th N W
Arvay Joseph [Mary] wks B & W Co h 203 15th N W
Arvay Joseph jr [Mary] wks Sun R Co h 160 14th N W
Arvay Mary h 203 15th N W
Arvay Michael wks B & W Co h 203 15th N W
Arvay Stephen wks Diamond M Co h 203 15th N W
ASDALE AMANDUS F [Ella E] mgr American Stucco & Supply Co h 308 Van
Asdale James [Maryetta] h 308 Newell
Ashbaugh Hazel C h 1254 Central ave
Ashbaugh John H [Lillie M] h 1047 Wooster rd N
Ashbaugh Walter E wks Firestone h 627 Crawford ave
Aspinall Viola student h 93 8th N W
Aspinall Walter H [Alice M] dry cleaner h 93 8th N W
Aston Percy G [Ora E] clerk h 807 Wooster rd N
Atchison George wks B & W Co r 617 Wooster rd W
Atkins John G [Ruth] h 132 State E
Atkinson Richard F [Sarah J] stenog h 40 Summit W
Atlantic & Pacific Tea Co, 533 and 642 Tuscarawas ave W and 154 2d N W
Aubry Dorothy student h 267 Glenn
Auburn Sales & Service (C O Razor) 185 2d N W
Aufrance Ados E [Nina Z] with Edward Aufrance h 644 Hopocan ave
Aufrance Edward [Clara A] gro etc 651 Hopocan ave W h 584 same
Aufschlag David W [Elizabeth L] (New System Bakery) h 618 Orchard ave
August Caroline E student h 264 Lake ave E
August Joseph r 130 14th N W
August Stephen [Mary A] wks B & W Co r 130 14th N W
Augustine J Clyde [Bessie] wks Goodrich h 1154 Wooster rd N
Augustine John F [Callie] h 252 15th N W
Augustinovich Benjamin [Theresa] wks Pitts V & F Co h 449 4th N W
Augustinovich Benjamin jr student h 449 4th N W
Augustinovich Peter student h 449 4th N W
Ault Frank B rubberworker h 787 Wooster rd N
Ault Hiram B [Mary M] treas h 239 4th N W
Ault John W [Edith C] bricklayer h 787 Wooster rd N
Auman Harry B [Marie E] with Firestone h 1061 Oak ave
Aurandt Charles P [Ida E] machinist B & W Co h 194 Tuscarawas ave E
Ausec Jennie h 213 15th N W
Ausec Joseph [Mary] wks Pitts P G Co h 213 15th N W
Ausec Olga h 213 15th N W
Ausman William wks B & W Co r 74 Huston W
Aust Arthur A [Anna] engineer Pitts P G Co h 155 23d N W
Aust Frank M h 155 23d N W
Austin Allen [Stella] h 153 Park ave E

The Bankers **GUARANTEE** Co. INVESTMENTS
Title & Trust

Austin Arthur O [Angusta B] consulting engr Ohio I Co h s s Robinson ave E cor 5th N E
Austin Richard A [Anna F] laborer h rear 229 2d N W
AUTO TOP & BODY CO (Earl C Proehl) 455 Hopocan ave W

AUTO TOP & BODY CO.

455 HOPOCAN AVENUE WEST

WE SPECIALIZE IN AUTO TOPS, CAR GLASS, SEAT COVERS,
RUMBLE SEATS, WELDING, FENDERS AND BODY REPAIRING

WOOD WORK, PAINTING, ETC.

For Estimates Just Call SHERwood 2425

Avakin Peter r 299 4th N W
Avery George R [Marian L] with Pitts P G Co h 477 Robinson ave E
Axner Alfred h 1000 Wooster rd W
Axner Hannah clk Weiss Inc h 1000 Wooster rd W
Axner Joseph with Wadsworth Furniture Co h 1000 Wooster rd W
Axner Max [Dianna] h 1000 Wooster rd W
AYERS FEROLD L [Pauline] automobiles and trucks 211 2d N W h 232 5th N W, Phone
SH-2488

F. L. AYERS

STUDEBAKER

PASSENGER CARS AND TRUCKS

SALES AND SERVICE

211 Second Street N W

PHONE SHERwood 1325

Ayers Kathryn M asst sec Norton Mutual Fire Assn h 232 5th N W
Ayers Wm K student h 232 5th N W

B

"B" FIVE AND TEN CENT STORE, J C Brasaemle propr, housefurnishings, dry goods,
notions, toys, confectionery, stationery etc 108 2d N W
B & W GARAGE, 600 and 604 Tuscarawas ave W

B. & W. GARAGE

C. WEIGAND, Proprietor

BUICK MOTOR CARS

SALES and SERVICE

Dealers in Automobile Tires and Accessories

600 and 604 TUSCARAWAS AVENUE WEST

PHONE SHERwood 1717

The D. W. KAUFMAN REALTY CO. REALTORS

PHONE HEmlock 8137

BARBERTON 1933 DIRECTORY

1613

Babalys George h 153 Canal S
Babbs Mrs Blanche E h 1142½ Wooster rd W
Babbs Earl h 1142½ Wooster rd W
Babbs Howard W h 1142½ Wooster rd W
Babeock Harry W [Rose B] wks Diamond M Co h 62 Stirling ave
Babeock Hilary H [Julia] wks Seiberling R Co h 144 Milo ave
BABCOCK & WILCOX CO The, (Barberton Works) J E Trainer gen supt, G J Hartnett
supt, I L Langvand asst supt, mfrs of boilers, stokers, economizers, superheaters, stacks,
water cooling walls, powdered fuel equipment, alloy castings etc Stirling ave, Phone SH-
3111
Babel Charles E wks Diamond M Co h 110 2d S W
Babel Forrest E h 110 2d S W
Babel Lawrence H laborer h 110 2d S W
Babiarz John [Rosa] h 236 14th N W
Babich George wks Pitts V & F Co r 497 Wooster rd W
Babich Mrs Mathilda h 191 Elmwood
Babich Vincent J h 191 Elmwood
Babihis Gust [Anna] (New York Restaurant) h 194 1st N W
Bacher Gilbert W [Mary B] salesman h 52 Elmwood
Bachtell Mrs Isadora C propr Moore Hotel h-same
Badida Anna student h Barberton-Southern rd
Badida Mary student h Barberton-Southern rd
Badida Mrs Mary (wid Charles) h Barberton-Southern rd
Badunas John A [Emma E] billiards h 25 Brown
Badunas Nick [Dena] cook h 53 Brown
Baerkireher Ernest F [Esther V] wks Diamond M Co h 160 5th N E
Bailey E Ray [Goldie M] wks Seiberling R Co h 88 18th S W
Bailey Eugene teacher r 497 Park ave W
Bailey Fred [Martha A] engineer Diamond M Co h 110 7th N W
Bailey Fred A [Klaudine] h 110 7th N W
Bailey Inman G [Mary A] wks Seiberling R Co h 594 Grandview ave
Bailey Kenneth D [Clela E] wks Goodrich h 96 State E
Bailey Wilham wks Pitts V & F Co h 487 Brady ave
Baird Lihan clerk h 543 Wooster rd W
Baitz Joseph [Anna] grocer etc 423 Hopocan ave W h 441 Wooster rd N
Baitz Louis student h 656 Wooster rd N
Baitz Marion wks Diamond M Co h 441 Wooster rd N
Baitz Michael [Mildred] with Galat Packing Co h 656 Wooster rd N
Baitz Olga J student h 441 Wooster rd N
Baker Alma F dressmaker r 32 Borden
Baker Arlene M h 84 Brown
Baker Arthur A [Cecilia] truck driver h 1185 Wooster rd W
Baker Benjamin W [Maude D] carpenter h 849 Hopocan ave W
Baker Betty wks 498 Wooster rd W
BAKER BURL V [Clela B] vice pres Barberton Hardware Co h 524 Orchard ave
Baker Chas A h 68 31st S W
Baker Clara E student h 246 Huron
Baker Denton M [Rebecca] h 56 Norwood
Baker Edward wks Penna R R r 240 Wooster rd N
Baker Mrs Elsie h 1552 Wooster rd W
Baker Ernest [Gertrude] pres and treas Palace Clothing Co h 477½ Tuscarawas ave W
Baker Everett P [Eva L] h 38 24th N W
Baker Mrs Frances M h 68 31st S W
Baker Geo C [Martha H] wks B & W Co h 532 Harvard ave
Baker Mrs Gertrude sec Palace Clothing Co h 477½ Tuscarawas ave W
Baker Grace wks 809 Graeeland
Baker Isabel clerk Weiss' Inc h 478 Tuscarawas ave E
Baker J Clarence [Florence G] h 554 Creedmoor ave
Baker John h 68 31st S W
Baker John wks B & W Co r 465½ Tuscarawas ave W
Baker John C student h 554 Creedmoor ave
Baker John H engineer h 56 Hiram E
Baker John M h 1418 Wooster rd W
Baker Jonas [Catherine I] confectionery 337 4th N W h 314 same
Baker Mrs Kathryn G (Park Beauty Shoppe) h 619½ Tuscarawas ave W
Baker Lilhan M wks Palmer M Co h 56 Norwood
Baker Mabel J wks Diamond M Co h 849 Hopocan ave W
Baker Mary E student h 68 31st S W
Baker Mary K student h 554 Creedmoor ave
Baker Perry O h H H Wise, Barberton-Southern rd

ICE The CITY ICE & COAL CO. COAL

PURE ICE, DUSTLESS COAL.

Phone BBlackstone 7134

1614

BURCH DIRECTORY CO'S

Baker Ralph I [Hazel M] clerk h 1202 Central ave
Baker Ruth P student h 84 Brown
Baker Ryall D h 84 Brown
Baker S Augustus [Clara A] h 388 Van
Baker Sherley [V DeEtta] baker 246 Huron h same
Baker Taylor [Theresa] wks Goodyear h 937 Hopocan ave W
Bakita Matthew [Veronica] wks Pitts P G Co h 240 17th N W
Bako Alexander [Hermína] wks Pitts V & F Co h 474 Erie
Bako Alexander jr student h 474 Erie
Bako Mary h 474 Erie
Balas Andrew S [Katie] wks Goodyear h 93 Norwood
Balas Helen M student h 93 Norwood
Balash John [Ehabeth K] wks Seiberling R Co h 1071 Shannon ave
Balaz John [Anna] wks Pitts P G Co h 128 15th N W
Balaz Mrs Mary, h 253 17th N W
Balaz Mary h 253 17th N W
Balaz Stephen [Mary] wks Pitts P G Co h 253 17th N W
Balaz Susan wks Palmer M Co h 128 15th N W
Balazs Ethel student h 206 17th N W
Balazs John [Mary] wks Pitts V & F Co h 206 17th N W
Balazs John jr student h 206 17th N W
Baldwin Finis O [Ruby I] wks Ohio I Co h 109 31st S W
Baldwin Gernie h 39 21st N W
Baldwin Mrs Lela (wid Henry) h 108 National ave
Bale Mrs Jessie E (wid Vernon A) h 524 Orchard ave
Ball Charles r 341A Wooster rd N
Ball Collas [Mary] rubberworker h 539 Miami ave
Ballas Geramous [Goldie M] with Mrs G M Ballas r 460 Washington ave
Ballas Mrs Goldie M restaurant 131 2d N W r 460 Washington ave
Ballash Ambrose [Anna] carp h 1084 Shannon ave
Baltar Ann E h 783 Norton ave
Baltar John [Anna] wks Pitts P G Co h 783 Norton ave
Baltar John jr student h 783 Norton ave
Baltic Daniel h 156 Homewood ave
Baltic Michael baker h 156 Homewood ave
Baltic Paul student h 156 Homewood ave
Baltic Peter [Mildred] wks Firestone h 156 Homewood ave
Baltimore & Ohio R R Co C J Diehl freight and passenger agt, s s Tuscarawas ave W
Bame Wm M student h 131 State E
Bammel Otto E mechanic E P Corbett h 1407 Wooster rd W
Bannack Wm M [Bertha] wks B & W Co h 315 Lucas
Banic Joseph [Sophie] h 1065 Shannon ave
Banks Charles W [Leta May] h 38 10th N W
Bantz August, J [Elsie K] foreman Pitts P G Co h 25 19th N W
Bantz Dorothy L h 25 19th N W
Bantz Wilham L student h 25 19th N W
Barak Stephen barber 93 2d N W r 221 1st N W
Barak Walter student r 221 1st N W
Barbas Paul clerk Martin Soloy h 53 19th N W
Barbas Stephen wks B & W Co r 44 Tracy ave
Barbee Marion A student h 793 Wooster rd N
Barbee William [Blanche M] truck driver h 793 Wooster rd N
Barber Frank P [Lucy L] wks Seiberling R Co h 1003 Perry ave
Barber Mrs Mary O sec Cleveland Wreath & S Co Inc h Ghent O

BARBER PUBLIC LIBRARY, Edna McFarlin pres, Mrs Tallulah M Kirk sec and librarian,
Mrs Eloise B Worthen and Mrs Laura G McFadden asst librarians, basement Masonic
Temple cor Park ave W and 5th N W, Phone SH-2315

Barberich Ivan [Anna] wks City h 354 Hopocan ave E
Barberich Samuel [Pauline] h 278 Hopocan ave E
Barborton Art Stone Co (Milan and Milan jr Raplenovic) 33 Brown
BARBERTON AUTO CLUB, F H Brotsman sec; 514 Park ave W, Phone SH 1326
Barborton Auto Laundry (C M Hoyt) rear 540 Wooster rd W
Barborton Auto Supply Co, Mrs Evelyn S Rudner pres, L V Rudner mgr, 115 2d N W
Barborton Auto Top & Body Co (J W Burnley) 431 Hopocan ave W
Barborton Bakery (Dusan Milovanovich) 179 2d S W
Barborton Botting Works (John Onderak, S M Kubanis) 33 19th N W
BARBERTON CHAMBER OF COMMERCE, C M Potter pres, A J Crane and C E Sauree
vice pres, Harold R Cross sec, K-F Sonnhalter treas, 70 4th N W, Phone SH-2155
Barborton City Club, M K Smith sec and treas, 290 6th N W

THE AKRON GENERAL INSURANCE AGENCY COMPANY

174 South Main Street, HEmlock 5191

ALL KINDS OF INSURANCE

N. H. PORTER Interior and Exterior Painting, Spraying PHONE
 Artcraft, Decorating, Paper Hanging, Cleaning HEmlock 8413

BARBERTON 1933 DIRECTORY

1615

BARBERTON CLINIC (Drs R A Matthews M D, V A Killoran M D, J L Adams M D, R A Kinney M D, and M E Killoran D D S) physicians, surgeons and dentist, 505 Park ave W, hours 9 a m to 9 p m, Phone SH 2515
BARBERTON COAL CO, Moses Hastings mgr, dealers in hard and soft coal 719 Tuscarawas ave W, Phone SH 6621 (See left bottom margin lines)
 Barberton Community Fund, H R Cross sec, 70 4th N W
 Barberton Credit Rating Bureau, Mary M Yenek mgr, 70 4th N W
 Barberton Dry Goods Co (H A Rossen) 504 Tuscarawas ave W
 Barberton Electric Shoe Repair (Geo Vurlakis) 615 Tuscarawas ave W
BARBERTON FOUNDRY CO, H J Walsh factory mgr, Huston E and Belt Line Ry, Phone SH-2215 main office 1624 Englewood ave Akron O, Phone FR-7135 (See page 80)
BARBERTON HARDWARE CO The, S H Hoffman pres, B V Baker vice pres, F D Wine-miller sec and treas, 562 Tuscarawas ave W, Phone SH-1161
BARBERTON HERALD THE (Weekly) Herald Publishing Co; pubs 467 Tuscarawas ave W, Phone SH-1149 and 1148
 Barberton Home Builders Inc, Geo Young pres, A K Billman vice pres, J M Kesler sec and treas, 300 4th N W
 Barberton Hotel (Gus Harris) 491½ Tuscarawas ave W
BARBERTON INVESTMENT CO The, E F Crites pres and treas, N M Crites vice pres, J E Bauer sec, real estate and mortgage loans 516 Park ave W cor 3d N W, Phone SH-2715
 Barberton Laundry (A E Good) 1050 Northview ave
 Barberton Monumental Works, R B Gray mgr, 410 Wooster rd N
BARBERTON MOTOR SALES (S E Berkheimer) automobile dealers 618 Tuscarawas ave W
 Barberton Municipal Garden, e s VanBuren ave S
 Barberton News Agency (Clement Siekler) 112 2d N W
BARBERTON OIL CO, F M Werner mgr, office 580 Park ave W

BARBERTON OIL CO.

F. M. WERNER, Manager

Distributors

PENNZIP AND PENNZOIL PRODUCTS

COMPLETE ONE STOP SERVICE

580 Park Ave. W

Phone SH 2916

and

283 Wooster Road N

Phone SH 4216

BARBERTON PLUMBING CO (W H and J W Thesing) 194 2d N W

BARBERTON PLUMBING CO.

PLUMBING AND HEATING

Repair Work Promptly Attended to

194 SECOND STREET N W

PHONE SHerwood 3515

Barberton Radio Shop (J L Hutson) 911 Wooster rd W
 Barberton Realty Co (J W McCoy, W S Dombroski) 99 2d N W
 Barberton Retail Merchants Assn, C E Saurer pres, H R Cross sec and treas, 70 4th N W
BARBERTON SCHOOL OF COMMERCE, R G Hemphill pres, 579½ Tuscarawas ave W, Phone SH 5716
BARBERTON TIMES The, Joel L Ellis editor and business mgr, 1180 Wooster rd W, Phone SH 3726
 Barberton Weatherstrip Co, I L Myer mgr, 107 7th N W
 Barborak Mike [Agnes] wks Yoder Bros h 316 VanBuren ave S

The
FIRST-CENTRAL
 TRUST COMPANY

You Will Be Welcome In
AKRON'S LARGEST BANK

THE CARMICHAEL CONSTRUCTION CO.**148 EAST MILLER AVENUE**
BUILDINGS
When Time is Paramount, This
Organization Delivers

1616

BURCH DIRECTORY CO'S

Barbour John [Belle] wks B & W Co h 571 Lake ave W
 Barci Gaspar wks Diamond M Co h 22 Wolf ave W
 Barcroft Nellie student h 1348 Benton
 Barcus Henry E [Gertrude M] h 142 28th N W
 Barcus Homer W mech D S Rhoads h 1301 Auburn ave
 Barcus Wm G mech D S Rhoads h 1301 Auburn ave
 Barden C Leonard student h 193 8th N W
 Barden LeRoy [Emma V] mach Diamond M Co h 193 8th N W
 Barger Ray S [Irene M] rubberworker h 38 19th N W
 Barker Oliver M clerk Fetzer Hdw Co h Akron O
 Barlow Charles P [Irene A] wks Goodrich h 965 Young ave
 Barlow Emmat wks Seiberling L P Co h 965 Young ave
 Barlow J Hugh [Gladys M] wks Goodrich h 20 30th N W
 Barlow John D [Nora E] h 530 Fairview ave
 Barna Edward W [Catherine E] toolmaker h 173 25th N W
 Barna Frank h 199 2d N E
 Barna Helen student h 199 2d N E
 Barna Peter [Rose] h 199 2d N E
 Barna Stephen [Martha J] h 471 Grandview ave
 Barner Mrs Margaret V (wid Charles) nurse h 102 25th N W
 Barnes Chloe C h 244 16th N W
 Barnes H Clure student h 244 16th N W
 Barnes Louis M [Zee M] cabinet maker h 244 16th N W
 Barnes Millard O [Emma E] wks Seiberling R Co h 257 17th N W
 Barnes Otho S [Nettie] h 470 Hopocan ave W
 Barnes R Clouse student h 244 16th N W
 Barnes Samuel [Mamie] laborer r 236 Wooster rd N
 Barnes T Clarence [Ina B] wks Pitts P G Co h 244 16th N W
 Barnett Cyril B student h 518 Lloyd
 Barnett I A Co, I A Barnett pres and treas, S A Barnett sec, iron and metal scrap 701
 Hopocan ave W
 Barnett I Allen [Esther R] pres and treas I A Barnett Co h 518 Lloyd
 Barnett Robert h 135 StJohn
 Barnett Samuel A sec I A Barnett Co h Akron O
 Barnett Simon [Mollie] truck driver h 263 Ontario
 Barnett Thomas J [Mildred E] clerk B & W Co h 123 StJohn
 Barnick Charles F [Lulu] h 426 Snyder ave
 Barno James G [Catherine] wks B & W Co h 385 VanBuren ave S
 Baronis James wks Seiberling R Co r 198 2d S W
 Barr Alexander machinist h rear 559 Ford ave W
 Barr Ferris wks Pitts P G Co r 62 17th N W
 Barr Fred S [Anna L] wchman Col Salt Co h 61 Elmwood
 Barr Ida M h 40 Springfield rd W
 Barr Lawrence K wks Ohio Auto W Co h 40 Springfield rd W
 Barr P Frederick student h 61 Elmwood
 Barr Ralph A [Cora] wks Ohio Auto W Co h 40 Springfield rd W
 Barr Ralph E wks Ohio Auto W Co h 40 Springfield rd W
 Barre Lucile nurse Citizens Hospital h 320 Wooster rd N
 Barrett Edward [Grace A] formn Ohio I Co h 279 Robinson ave E
 Barrett Harold L student h 279 Robinson ave E
 Barrett Paul E driver Ohio Edison Co h 1565 Tonawanda ave Akron O
 Barron Ava G stenog h 138 Norman
 Barron Harry B [Etta L] h 138 Norman
 Barron Lee S h 138 Norman
 Barron Miles J [Ellen M] clerk Diamond M Co h 160 7th N W
 Bartee Alphonse student h 408 VanBuren ave S
 Bartee Frank student h 408 VanBuren ave S
 Bartee Hurdle student h 408 VanBuren ave S
 Bartee Saml [Mary] h 408 VanBuren ave S
 Bartel Karl G [Eva M] mach Diamond M Co h 155 8th N W
 Bartel Katherine M bkpr Conrad Weigand h 155 8th N W
 Bartel Robert J h 155 8th N W
 Barthalow Walter P [Jennie M] wks Diamond M Co h 307 College ave
 Bartholomew C Robert clerk Nash Super Service Station h 1333 Wooster rd W
 Bartholomew Russell W [Grace M] wks B & W Co h 321 6th N W
 Bartok Daniel [Susie] truck driver h 95 Canal S
 Bartok Daniel jr h 95 Canal S
 Bartok Stephen h 95 Canal S
 Barton J Clinton [Ruby V] rubberworker h 501 Wooster rd W
 Bartraym Robt wks B & W Co r 276 6th N W

THEODORE ST. GERMAIN REALTY CO. "Our Customers get the Bargains"

308-311 Ohio Building Phones BBlackstone 9118, 9119 and 9110

BARBERTON 1933 DIRECTORY

1617

Bartschy Ray D [Lavina H] wks Diamond M Co h 357 Van
 Baseo Joseph R [Anna H] h 1033 Shannon ave
 Basler Anna clerk h 335 Van
 Basler Mrs Anna (wid Charles) h 335 Van
 Basler John J [Achsah] salesman h 627 Ford ave W
 Basler Raymond wks Wonder B Co h 335 Van
 Bass Allan D [Dorothy E] h 75 16th N W
 Bass C Frank [Irma O] sheetmetalworker h 205 14th N W
 Bass Mrs Eliza (wid Calvin) h 109½ 2d N W
 Bass Fern I wks 589 Parkview ave
 Bass John J [Rachel K] electrician h 58 23d N W
 Bass Mrs Lucy F (wid Aaron F) h 75 16th N W
 Bass Wm H [Bertha] wks Firestone h 59 19th N W
 Batdorff Wayne C [Florence E] driver Canfield Oil Co h 589 Highland ave
 Bates Betty I student h 122 28th N W
 Bates Harold B [Kathryn C] wks B & W Co h 122 28th N W
 Bates Theodore R [Lena L] salesman h 695 Wooster rd N
 Battay Frank K [Frances G] clerk Benj Recht h 941 Hopocan ave W
 Bauer Albert A h 86 31st S W
 Bauer Adolph K [Martha] machinist Diamond M Co h 26 23d N W
 Bauer Adolph W clerk Rutledge Drug Co No 12 h 26 23d N W
 Bauer Floyd H h 86 31st S W
 Bauer Goldia B h 107 Glenn
 Bauer Harold H student h 86 31st S W
 Bauer Helen student h 440 3d N W
 Bauer Johanna E sec E F Crites h 26 23d N W
 Bauer John [Hedwig] wks baker h 440 3d N W
 Bauer Joseph [Mary] h 86 31st S W
 Bauer Karl A student h 26 23d N W
 Bauer Lillian student h 440 3d N W
 Bauer Nellie student h 440 3d N W
 Bauer Samuel H [Mary E] wks Goodyear h 107 Glenn
 Bauer Walter J [Deha E] chiropractor 498 Wooster rd W h same
 Bauer Wm E h 26 23d N W
 Bauer Wm W h 107 Glenn
 Baugh William h w s 5th N W
 Baughman Albert L [Wilma L] rubberworker h 281 14th N W
 Baughman Almon J [Margreta] wks Seiberling R Co h 45 31st N W
 Baughman Arlie B [Elizabeth L] wks Sun R Co h 502A Wooster rd W
 Baughman Charles M [Bertha M] wks Sun Rubber Co h 205 Summit W
 Baughman Clyde E [Grace P] wks Sun R Co h 89 22d N W
 Baughman Dorothy J student h 115 Glenn
 Baughman Earl R [Zelma R] h 57 31st S W
 Baughman Eldon M [Frances M] wks Goodrich h 328 Wunderlich ave
 Baughman Elton L wks Sun R Co h 89 22d N W
 Baughman Frank C [Eva M] mail messenger Postoffice h 12 24th S W
 Baughman Mrs Grace S clerk First Central T Co h 33 Hiram W
 Baughman Guy A plumber h 341 Wooster rd N
 Baughman Harry A [Daisy B] wks B & W Co h 185 24th N W
 Baughman Harry S [Edna E] supt Sun Rubber Co h 115 Glenn
 Baughman Janet teacher r 519 Parker ave
 Baughman Janet M student h 601 Creedmoor ave
 Baughman John R farmer h 1453 Wooster rd W
 Baughman Jonas r 75 2d N W
 Baughman Joseph A [Sarah J] consulting engr h 147 3d N W
 Baughman Kenneth L h 89 22d N W
 Baughman Louis E [Lydia B] pipefitter Seiberling R Co h 272 14th N W
 Baughman Martha M h 185 24th N W
 Baughman Mrs Mary C h 341 Wooster rd N
 Baughman Oletta I student h 89 22d N W
 Baughman Paul O [Frieda H] with First-Central Trust Co h 544 Parkview ave
 Baughman Mrs Rebecca M (wid Edward) h 565 Robinson ave E
 Baughman Robt K h 328 Wunderlich ave
 Baughman Silas E [Helen M] wks Sun R Co h 601 Creedmoor ave
 Baughman Sumner W [Burnice M] with First Central Trust Co h 532 Parkview ave
 Baughman Walter L student h 1453 Wooster rd W
 Baughman Wm W mail messenger Postoffice h 12 24th S W
 Bauhart Joseph H [Flora A] h 581 Wooster rd W
 Baum Riley T engineer Pitts P G Co r 943 Wooster rd W
 Bauman Mrs Elizabeth (wid George A) h 1031 Wooster rd W

TAWNEY'S ICE CREAM COSTS WONDERFUL NO MORE

1618

BURCH DIRECTORY CO'S

Bauschinger Sherman M [Kathryn M] clerk Pitts P G Co h 110 19th N W
 Baxendale Cornelius J [Ruby I] wks Ak Electrotpe & S Co h 120 Meadow ct
 Baxendale Earl H student h 446 Wooster rd N
 Baxendale Harold [Marie E] toolmaker h 446 Wooster rd N
 Baxendale Margaret E h 446 Wooster rd N
 Baxter Charles F [Martha] wks Ric-Wil Co h 82 Brown
 Baxter Hartwell E watchmaker W R Herron h Seville O
 Baxter Iva B student h 581 Hopocan ave W
 Baxter Wm A [Mintie M] barber 121 2d N W h 581 Hopocan ave W
 Baye Anna student h 911 Wilbur ave
 Baye Helen h 911 Wilbur ave
 Baye Margaret student h 911 Wilbur ave
 Baye Mark [Tilhe] auto mechanic h 911 Wilbur ave
 Bayliss Ernest S [Lucy] wks B & W Co h 654 Wooster rd W
 Baylor Albert H [Myrtle M] painter h 64 Hiram E
 Baylor John C city detective h 158 Glenn
 Baysinger Harley H [Ella M] carpenter h 619 Orchard ave
 Baysinger Irene B stenog h 619 Orchard ave
 Baysinger Wally h 926 Wooster rd N
 Beal Charles E [Laura] machinist h 19 Hiram E
 Beal Charles W laborer h 19 Hiram E
 Beal Evelyn L student h 19 Hiram E
 Beal Harvey R [Catherine P] wks B & W Co h 240 5th N W
 Beal Jack H h 240 5th N W
 Beal Leonard W clerk h 19 Hiram E
 Beal Louis E clerk h 19 Hiram E
 Beal Lydia M h 240 5th N W
 Beal Paul D-clerk Nash Super S Sta h 437 Erie
 Beal Wm J [Allyn E] wks Ohio I Co h 437 Erie
 Beals Elmer R [Blanche M] machinist h 536 Wesleyan ave
 Beals Mrs Martha P (wid James) h 360 Wunderlich ave
 Beam Albert R painter h rear 17 10th S W
 Beam Mrs Alice (wid James A) h 122 Gum
 Beam Archie A student h 122 Gum
 Beam George M [Rachel Z] printer h 122 Gum
 Beam Gladys M h 428 17th N W
 Beam Hazel E h 127 Meadow ct
 Beam James h 125 Conrad
 Beam Lucile h 428 17th N W
BEAR DAVID [Anna S] sec and treas Ohio Furniture Co h 280 Norton ave
 Bearfoot Sole Co Inc, Edwin Calvin pres, I B Calvin vice pres and treas, Horace Guild
 sec, Ernest Calvin asst treas, rubber soles and heels 383 15th N W
 Beatty Conrad K h 658 Wooster rd N
 Beatty David L [Margaret H] rubberworker h 1217 Coventry
 Beatty Mrs Elizabeth M (wid James B) h 38 17th N W
 Beatty James H clerk h 658 Wooster rd N
 Beatty Mrs Louise J (wid Mvron J) h 658 Wooster rd N
 Beatty Pearl M clerk Herman & Walsh h 658 Wooster rd N
 Beaumont Mrs Edna h 12 31st N W
 Bechler Mrs Agnes J (wid George) h 117 Elmwood
 Bechtel Fred R [Minnie J] wks Diamond M Co h 304 Van
 Bechter Mrs Clara h 1077 Wooster rd W
BECK ARTHUR A [Beatrice K] druggist 544 Tuscarawas ave W h 74 18th S W

ARTHUR A. BECK

DRUGS, DRUG SUNDRIES, RUBBER, GOODS

Cameras, Toilet Articles, Cigars, Candies, Ice Cream, Etc.

PRESCRIPTIONS A SPECIALTY—WE DELIVER

544 Tuscarawas Avenue West

Phone Sherwood 3615

THE WM. H. EVANS & SONS CO.
MORTGAGE LOANS 95 S. Howard St., Cor. Mill St.



CHARVOZ SALES, Inc. "Roll of Honor"

275 East Market St. Phone Jefferson 3141

BARBERTON 1933 DIRECTORY

1619

- Beck Frank M [Ida C] h 75 19th N W
 Beck John A student h 74 18th S W
BECK MAXWELL W [Hazel L] mgr W E Wright Co h Wadsworth rd, Norton Center O
 Becker Boyd E [Gertrude] clk Pitts V & F Co h 335 Baird ave
 Becker George A salesman T H Watt h 98 24th N W
 Becker John J student h 166 28th N W
 Becker Martin agent Western & S L I Co h Rittman O
 Beckett Arthur T [Inez M] wks Firestone h 225 Morgan
 Beckham John W [Daisy E] h 503 Taft ave
 Beckhorn Walter clerk B & W Co r 534 Parker ave
 Beckley Mrs Catherine h rear 565 Rubber
 Beckley Mrs Emma F h 103 7th N W
 Beckley J Walter [Deborah J] painter h 537 Hopocan ave W
 Beckley Jessadene D student h 99 7th N W
 Beckley Neval rubberworker h 537 Hopocan ave
 Beckley Virginia M student h 103 7th N W
 Beckley W Karl [Jennie C] clk Frase & Reisinger h Wadsworth rd, R D 2
 Beckley Wm H [Audrey] wks Seiberling R Co h 99 7th N W
 Beddow Willard r 52 25th N W
 Bedingfield Edgar student h Barberton Southern rd
 Bedingfield Grover L [Flema] wks Seiberling R Co h Barberton Southern rd
 Bedjoff Evan A wks Diamond M Co r 143 Sylvester
 Bednarik Karl [Josephine] wks Ohio I Co h 571 Wooster rd W
 Bedner Joseph L [Madge A] wks Pitts P G Co h 77 22d N W
 Bedor Harry S wks B & W Co h 176 8th N W
 Bedor Wm G [Belle] wks B & W Co h 176 8th N W
 Beecher Brazier K [A Pauline] chemist Pitts P G Co h 703 Summit N
 Beesley Mrs Annie A h 557 Paul pl
 Beesley Janet M student h 557 Paul pl
 Befich Joseph laborer r 271 Wooster rd N
 Begg A Frank [Angela] wks B & W Co h 253 16th N W
 Begg Angelina h 253 16th N W
 Beidle Ethel M h 1071 Liberty ave
 Beidle George J [Katherine B] wks Pitts P G Co h 985 Hopocan ave W
 Beidle George J [Mildred M] wks Pitts P G Co h 64 31st S W
 Beidle Frank J [Mary V] h 514 1/2 Wooster rd W
 Beidle James A foreman h 1071 Liberty ave
 Beidle John F [Hattie] wks Firestone h 560 Lloyd
 Beidle Mildred L student h 460 Park ave W
 Beidle Paul A [Florence E] clerk B & W Co h 1071 Liberty ave
 Beidle Philip W wks B & W Co h 985 Hopocan ave W
 Beidle Ralph W student h 460 Park ave W
 Beidle Robert F clerk h 560 Lloyd
 Beidle Rosemary h 560 Lloyd
 Beidle Wm B [Lucile A] wks B & W Co h 460 Park ave W
 Beitel Bennie I [Letha I] wks Sun Rubber Co h 522 Harding ave
 Beitel Carrie M wks Palmer M Co h 525 Harding ave
 Beitel Roy A [Lucille] wks City h 175 Macey ave
 Beitel Wm J [Sylvia K] h 525 Harding ave
 Beitenman June M student h 60 25th N W
 Beitenman Walter S [Flora M] janitor h 60 25th N W
 Bela Peter [Mary] tailor 297 Wooster rd N h 87 Huston W
 Belak Kuzman [Irene] wks Diamond M Co h 622 Ford ave W
 Belch Harry [Edna M] foreman Ohio I Co h 119 25th N W
 Belch John carpenter h 522 Wesleyan ave
 Belcher J Earl [Lois F] wks Firestone h 159 Baird ave
 Belcher Mrs Ross J (wid Wm H) h 159 Baird ave
 Belcich Anthony F h 118 16th N W
 Belcich Frank W wks Ohio I Co h 118, 16th N W
 Belcich Jennie G wks Seiberling R Co h 118 16th N W
 Belcich John [Jennie] rubberworker h 118 16th N W
 Belcich John E h 118 16th N W
 Belford Charles W [Mary C] patternmaker h 195 1st N W
 Belkey Mrs Hettie C h 195 Way W
 Belkey James M wks Diamond M Co h 195 Way W
 Belkey Louis h 195 Way W
 Belkey Molie h 195 Way W
 Belkey Wm J wks Diamond M Co h 203 Cassell ave
 Bell Carol M teacher h 574 Wooster rd N
 Bell Clarence [Ethel] salesman h 301 Wunderlich ave

Phone Franklin 0312 FOR B. F. FREDERICK & SON COAL 86 East Thornton St. AT NEW VIADUCT

THE DAUNTLESS PLUMBING & ELECTRIC CO. 18-22 E. State St.

REPAIR WORK GIVEN PROMPT AND CAREFUL ATTENTION **PHONE Franklin 8109**

1620

BURCH DIRECTORY CO'S

Bell Hiram [Ruth] chemist Pitts P G Co h 110 8th N W
 Bell Lawrence salesman r 605 Wooster rd W
 Bell Roscoe R musician h 574 Wooster rd N
 Bell Roscoe T [Clara R] wks Ohio Edison Co h 574 Wooster rd N
 Bell Ruth A teacher h 574 Wooster rd N
 Bell Stephen H engineer Pitts P G Co h 1006 Tuscarawas ave W
 Bell Stephen L [Margaret] wks Seiberling R Co h 1006 Tuscarawas ave W
 Bell Valentine L [Anna C] foreman Pitts V & F Co h 613 Holmes ave
 Bell Wallace A h 1006 Tuscarawas ave W
 Bell William J h 1006 Tuscarawas ave W
 Bellamy Samuel [Louise] wks Bosch-Camp Inc h 817 Rhodes ave, Akron O
 Bellows Mrs Edith h 390 Tuscarawas ave E
BELLOWS F HUBBARD [Florence H] pur agent and office mgr Ohio Insulator Co h 390
 Tuscarawas ave E
 Belovec Anthony [Mary] h 30 26th N W
 Belovich Mrs Agnes h 392 Dan
 Belton Guy C salesman Cope Motors Inc r 105 8th N W
 Belton Oscar L [Beatrice L] wks Seiberling L P Co h 1487 Ertle dr
 Belton Mrs Senna A h 23 30th N W
 Benchot, Anna student h 263 Wooster rd N
 Benchot John [Susan] h 263 Wooster rd N
 Benchot Martin h 263 Wooster rd N
 Benek Joseph wks Pitts V & F Co r 151 14th N W
 Benek Joseph jr r 151 14th N W
 Bender Andrew J h 155 Fernwood
 Bender Elizabeth wks 636 Park ave W
 Benedict Charles laborer r 404 Huston E
 Beney Stephen [Mary] wks Pitts P G Co h 134 15th N W
 Benham Harvey T [Myrtle] electro plater h 1024 1/2 Wooster rd N
 Benicevich Adolph [Nellie] h 156 14th N W
 Benko Joseph lab r 240 17th N W
 Benner George A h 566 Hopocan ave W
 Benner George M [Iona M] h 180 19th N W
 Benner Irvin R [Murl E] dentist 14 McKenna Block h Wadsworth rd, R D 2
 Benner Joseph A [Martha M] wks B & W Co h 1373 Prospect
 Bennett David h 30 Huston W
 Bennett Frances I student h 352 Wooster rd N
 Bennett Frank J jr [Florence H] drftsman Diamond M Co h 1177 Wooster rd W
 Bennett Harry E [Vera B] drftsman h 352 Wooster rd N
 Bennett John A [Clara V] h 31 26th N W
 Benson Allie [Gertrude] wks Pitts V & F Co h 343 Joseph
 Benson Chalmers student r 540 Holmes ave
 Benson Harry J [Ida A] wks Wright T & F Co h 530 Harding ave
 Benson Harry J jr h 530 Harding ave
 Bentley Alvin G [Vera] r 126 Norman
 Benton Clarence A [Blanche] watchman I A Barnett Co h 663 Hopocan ave W
 BenVenuti Geo W [Jeanne S] wks B & W Co h 203 Baird ave
 Benya Nick h 295 College ave
 Benya Stephen [Katie] wks B & W Co h 342 George
 Berach Martin [Alma] wks Pitts P G Co h 163 21st N W
 Bercaw Charles A [Barbara] foreman Diamond M Co h 587 Lake ave W
 Beres Bert J [Elizabeth] wks Moose Club h 535 Holmes ave
 Beres Bert J jr student h 535 Holmes ave
 Beres Elizabeth h 455 4th N W
 Beres John h 455 4th N W
 Beres Joseph [Anna] wks Pitts V & F Co h 455 4th N W
 Beres Joseph jr h 455 4th N W
 Beres Margaret student h 455 4th N W
 Beres Stephen A wks Pitts V & F Co h 535 Holmes ave
 Beres Stephen B h 455 4th N W
 Bereth Joseph [Helen] laborer h 352 Newell
 Bergdorf Andrew L [Minnie M] h 1 29th S W
 Bergdorf Dale W student h 1 29th S W
 Bergdorf Flossie M h 1 29th S W
 Bergdorf George G [Olive M] molder h 926 Wooster rd N
 Bergdorf Harold A h 1 29th S W
 Bergdorf Russell G [Mary M] grocer etc 59 Hiram E h 127 Hiram W
 Berger June A teacher r 127 24th N W
 Berish Martin h n s Norton ave
 Berkey Albert F [Mildred G] wks B & W Co h 310 31st N W

THE CENTRAL ASSOCIATED REALTY CO. 403 OHIO BUILDING

SUNSET VIEW SUBDIVISION - IS RESTRICTED TO MAKE BEST MODERN RESIDENTIAL CONDITIONS

BARBERTON 1933 DIRECTORY

1621

Berkheimer John A [Mary M] h 327 Lucas
 Berkheimer John S salesman Barberton Motor Sales h 327 Lucas
 Berkheimer June student h 471 Lloyd
BERKHEIMER SPENCER E [Nora A] (Barberton Motor Sales) h 471 Lloyd, Phone SH 3498
 Berkheimer Walter W [Eva M] h 106 Gale dr
 Berkich Anna h 1106 Bellview ave
 Berkich Stephen [Anna] wks Pitts V & F Co h 1106 Bellview ave
 Berleczyk Harry S student h 524 Park ave W
 Berleczyk John S clerk Buchanan P & T Inc h 524 Park ave W
 Berleczyk Robert J student h 524 Park ave W
BERLECZYK STEPHEN J [Bertha R] steamship tickets, real estate and insurance 524 Park ave W h same, Phone SH 4923
 Berlien Mrs Clara M (wid Wilson) h 1140 Wooster rd N
 Berman Joseph B [Rebecca] wall paper 132 2d N W h 881 Valdes ave Akron O
BERNARD CONSTRUCTION CO The, Wm Bernard pres, J M Reedy sec, general contractors and builders, office 1134 3d N W Johnston Bldg, Phone SH 1023
 Bernard Genevieve E with Bernard Con Co h 144 6th N W
 Bernard John A h 47 5th N E
 Bernard Madeline M h 144 6th N W
 Bernard Ralph L student h 144 6th N W
BERNARD WILLIAM pres Bernard Construction Co h 144 6th N W, Phone SH-2037
 Bernard Wm P student h 144 6th N W
 Bernes Edward wks K L Anger h Akron O
 Bernhardt Fred auto mechanic h 500 Washington ave
 Bernhardt George [Mary] auto mechanic h 500 Washington ave
 Bernhardt Philip M student h 500 Washington ave
 Bernstein Bert draftsman B & W Co r 570 Wooster rd W
 Berold George [Mary] h 20 Wolf ave E
 Berold Helen student h 20 Wolf ave E
 Berold Joseph h 20 Wolf ave E
 Berold Mary wks Diamond M Co h 20 Wolf ave E
 Berringer George W [Helen O] lithographer h 75 Summit W
 Berry George M h 16 21st N W
 Berry John H [B May] h 16 21st N W
 Berry John H jr h 16 21st N W
 Berry Pearl M student h 16 21st N W
 Bert Dano T h 319 Newell
 Bert George M wks Firestone Co h 319 Newell
 Bert George T [Catherine] h 74 Antles ave
 Bert Jesse H student h 319 Newell
 Bert Jesse V [Elizabeth A] wks Firestone h 319 Newell
 Bert John H [Lena] machinist h 74 Antles ave
 Bert Samuel P h 458 Wooster rd N
 Bertita Eli wks A & B B R R h 192 2d S W
 Bertnick Otto laborer r 77 2d N W
 Bertoncei Frances wks Seiberling R Co h 67 15th N W
 Bertoncei Mrs Frances (wid Frank) h 67 15th N W
 Bertoncei Jennie h 67 15th N W
 Bertoncei Mary student h 67 15th N W
 Bertram Perle student h 246 7th N W
 Bertram Watson student h 246 7th N W
 Bertram Wm [Esta M] machinist h 246 7th N W
BERTSCH FRED H [Rua] vice pres Bertsch Motor Co h Portage Lakes O
BERTSCH GEORGE H [Edith M] pres and treas Bertsch Motor Co h Norton Center (Barberton O R D 2)
BERTSCH MOTOR CO The, G H Bertsch pres and treas, F H Bertsch vice pres, G H Messner sec, authorized Ford dealers 436 440 Hopocan ave W, Phones SH 2124 and 2125
 Beserman Stephen [Mary] h 1078 Columbus ave
 Bess Tilden wks C A Heyl r 167 Robinson ave E
 Besser Carl wks Pitts P G Co r 302 Wooster rd N
 Besser Mrs Juha h 38 15th N W
 Besser Michael [Helen M] accountant h 38 15th N W
 Besserman Michael [Anna] wks Yoder Bros h 172 2d N E
 Best Wm [Juha] wks Pitts P G Co h 172 14th N W
 Bethune Ira G [Margaret E] wks Seiberling R Co h 322 Wunderlich ave
BETTER AUTO TRIMMING CO (A G Madsen, J H Nelsen) trimming, body work and Duco refinishing 903 Wooster rd N, Phone SH-5226
 Betts Christopher C [Elizabeth A] wks Pitts P G Co h 204 23d N W
 Betts Frank C h 204 23d N W

EMPIRE FINANCE CO. QUICK LOANS ON YOUR OWN SECURITY

205 UNITED BLDG. FR-5185 A. F. MacKay, Mgr. H. L. McClellan, Asst. Mgr.

1622

BURCH DIRECTORY CO'S

Betts Goldie C wks Seiberling R Co h 204 23d N W
Betts Ida N wks Seiberling R Co h 204 23d N W
Betts Myrtle M h 204 23d N W
Betts Vermont C h 204 23d N W
Betts Willis G student h 204 23d N W
Betz Chester H [Mildred E] (Perry's Garage) h 2230 Manchester rd, Akron O
Betz Harold W [Lena R] h 184 22d N W
Betz John D [Fern A] carpenter B & W Co h 184 22d N W
Beverly Martin student h 570 Hudson Run rd
Beverly Merlin A [Mary A] h 570 Hudson Run rd
Beverly Woodson D [Nannie B] wks Diamond M Co h 570 Hudson Run rd
Bevington Walter agent Western & S L I Co h R D 2
Bezel Joseph F [Rose] clerk Kroger G & B Co h 33 Aqueduct, Akron O
Bezunar Peter [Louise] h 314 3d N E
Bezunar Stanley [Mary] tailor h 556 Otterbein ave
Bialek Rev Joseph pastor StMary's Polish Church h 122 21st N W
Bick Tony [Julia] wks Barberton Fdry Co h 306 Washington ave
Bick Andrew J [Anna M] wks Pitts P G Co h 78 21st N W
Bick Carl H [Blanche B] chief clerk Erie R R h 87 State W
Bick Earl H [Elsie M] wks Seiberling R Co h 21 22d N W
Biddinger Harold A [Avis O] patternmaker h 522 Wesleyan ave
Biddle Mrs Clara h 544 Wooster rd W
Biddle Elizabeth student h 290 Tuscarawas E
Biechln Vernon P [Helen L] machinist h 256 24th N W
Biery Hobart R [Euna] mailcarrier h 145 Yonker
Bietz Andrew h 24 Palmer ave
Bigach Estella student h 224 Lake ave E
Bigach Louis [Katie] wks Colonial Salt Co h 224 Lake ave E
Bigach Stephen student h 224 Lake ave E
Biggie Anna wks Diamond M Co h 606 Wooster rd W
Biggie Harry J [Cloie A] city fireman h 1266 Alberta
Biggie Michael W [Cherry] h 606 Wooster rd W
Biggie Mrs Ruth D h 48 Summit W
Biggs Charles F student h 494 Wooster rd W
Biggs Helen L student h 317 6th N W
Biggs John C student h 494 Wooster rd W
Biggs Mrs Marie P wks Sun Rubber Co h 656 Madison ave
Biggs Thomas D [Mayme A] wks B & W Co h 317 6th N W
Bigler Dwight W [Helen C] (Bigler Electric Co) h 363 Baird ave
Bigler Electric Co (D W Bigler, P A Yocum) electrical repairing 443 Lake ave W
Bile Ernest C [Jewell M] driver Ohio Furniture Co h 619 Hopocan ave W
Bile John H [Claudia R] wks Diamond M Co h 209 Ford ave E
Bile Sheldon W wks Palmer M Co h 146 7th N W
Bilek Peto r 46 Palmer ave
Billings Elmer E [Ann M] h 636 Wooster rd N
Billings John C [Mildred R] clerk Goodrich h 1200 Romig ave
Billings Stephen N [Carrie A] (Roxey Cafe) h 19 24th N W
Billi Andrew [Anna] wks Pitts P G Co h 204 22d N W
Billman Aubra K [Lela C] vice pres Barberton Home Builders Inc h 354 Baird ave
Binford Lew window trimmer r 498 Wooster rd W
Bing Dale A wks I A Barnett Co h 260 Morgan
BING DONALD L [Ruth C] asst treas Akron Savings & Loan Co (Akron O) h 358 Ford ave
E, Phone SH-5734
Bing Dorothy student h 358 Ford ave E
Bing Joseph A [Mary L] painter 1209 Romig ave h same
Bing Joseph A jr [Gladys H] clerk Pitts P G Co h 1204 Romig ave
Bingham Lorin H [Bertha E] wks Ohio Edison Co h 141 Fritz
Bunn Henry J [Theresa M] wks Pitts P G Co h 226 6th N W
Binns John B [Sarah E] (Newton Brass Foundry & Pattern Works) h 637 Elma, Akron O
Binns Thos H [Mae L] r 63 17th N W
Birch Frank A [Jessie F] barber h 575 Wooster rd N
Bird Bernice h 173 Arthur ave
Bird Jonathan H [Clara M] custodian h 531 Otterbein ave
Bird Lena L student h 138 Sylvester
Bird Russell agent Western & S L I Co h Akron O
Bird Stanley M [Cleyon M] auto mech h 138 Sylvester
Bird Wm A h 443 4th N W
Bird Wm A slsmn Conrad Weigand h 531 Otterbein ave
Birkheimer Ralph D wks L W Clouser h Akron O
Birneik Joseph wks Diamond M Co h 159 16th N W

THE HENRY COAL & ICE CO. COAL and ICE SERVICE
53 WOOSTER ROAD NORTH (BARBERTON) Phone SH-1127

Birneck Simon h 159 16th N W
Birneck Stephen h 159 16th N W
Biro Michael wks Goodrich h 73 15th N W
Bishop Eleanor G student h 59 Gale dr
Bishop John wks B & W Co r 146 Sylvester
Bishop John E [Emma F] wks Firestone h 59 Gale dr
Bissak Joseph [Jennie] wks Pitts P G Co h 215 28th N W
Bissell Chas A h 1099 Prospect
Bissell Edith M h 1099 Prospect
Bissell Elmer B h 1099 Prospect
Bissell Emma E student h 1099 Prospect
Bitcon Ellen A clerk Seiberling R Co h 1303 Shannon ave
Bitcon Florence N wks Seiberling R Co h 1303 Shannon ave
Bitcon Leroy student h 1303 Shannon ave
Bitcon Samuel F [Elizabeth] h 1303 Shannon ave
Bittaker Beulah H h 610 Orchard ave
Bittaker Irene E stenog Am Red Cross h 610 Orchard ave
Bittaker J Nicholas wks Pitts V & F Co h 610 Orchard ave
Bittaker John W electrician h 610 Orchard ave
Bittaker Mrs M Elizabeth (wid P Otis) h 610 Orchard ave
Bjalko Anna h 349 Hopocan ave E
Bjalko George [Verona] h 349 Hopocan ave E
Black Alexander [Rosa A] engineer Seiberling R Co h 112 28th N W
Black Alexander D student h 112 28th N W
Black Rev Benj J [Ruth E] pastor High Street Methodist Episcopal Church h 523 Parker av
Black Bradley wks Yoder Bros h 228 Cassell ave
Black Charles C [Minnie] millwright Pitts V & F Co h 979 Wooster rd W
Black Claude F [Harriett A] wks Pitts P G Co h 25 16th N W
Black Clell E T [Beatrice M] h 43 19th N W
Black Dorothy A h 979 Wooster rd W
Black Evelyn G student h 25 16th N W
Black Frank B chairman of board Ohio Insulator Co h Mansfield O
Black George B h rear 134 Snyder ave
Black Jacob B [S Prisilla] h rear 134 Snyder ave
Black John A student h 112 28th N W
Black Margaret A teacher h 465 Lloyd
Black Margaret L teacher h 523 Parker ave
Black Mrs Regina E h 555 Ford ave W
Black Robert agent Western & S L I Co h Akron O
Black Taylor C student h 25 16th N W
Black Velma L M h 979 Wooster rd W
Black William [Frances] h 57 15th N W
Blackburn Chester A salesman Cope Motors Inc h Barberton O, R D 2
Blackburn Lloyd C [Goldie I] wks C A Heyl h 34 May
Blair Karl h 559 Ford ave W
Blamble Clarence E [Edith H] wks Cope Motors Inc h 132 Norman
Blanco Joseph restaurant 1259 Wooster rd N h same
Bland Mrs Inez (wid Straughter) h 208 14th N W
Bland William [Rose] h 73 Huston W
Blandino Charles [Benedita] wks Erie R R h 403 Wunderlich ave
Blaser Mrs A Lucile (wid Jonathan W) clerk Rutledge Drug Co No 12 h 618 Park ave W
Blaz Anthony [Mary] h 332 Washington ave
Blaz Frank student h 332 Washington ave
Blaz Joseph electrician h 332 Washington ave
Blaz Marie h 332 Washington ave
Blazich Andrew [Anna] wks B & W Co h 162 26th N W
Bleadson Milton L wks Pitts V & F Co h 433 Wunderlich ave
Belsh Raymond T [Olga] sec and treas Seiberling Latex Products Co h 284 Crestwood ave
Wadsworth O
Blman Joseph [Yetta] grocer 1180 Wooster rd N h 1360 Kentucky ave, Akron O
Blunn Charles F [Bertha O T] (Saratoga Cigar Store) h Palmyra O
Blunn J Allen [Rosa A] engineer h 710 Wooster rd N
Blunn Jacob C [Nettie] janitor h 299 Newell
Blunn John h 332 Wooster rd N
Blunn Wm H (North End Cleaners & Dyers) h Akron O
Bluss Dorothy stenog Cope Motors Inc h 280 Ontario
Blocher J Edgar [Margaret M] mech Longenecker Garage Inc h West Reservoir, Barberton
R D 3
Blocker Mrs Laura M (wid Martin) h 310 4th N W
Blocker Park A h 310 4th N W

CITY BAKING CO. WHOLESALE and RETAIL BAKERS
PHONE HE-3126 Main Office, 532 Grant Street

PEOPLES SERVICE DRUG STORES, Inc.

ALL OVER TOWN—TO SERVE YOU BETTER AND SAVE YOU MORE

1624

BURCH DIRECTORY CO'S

Blocker Paul D wks Seiberling R Co h 310 4th N W
Blosser Arthur [Emma] wks Pitts P G Co h 48 15th N W
Blosser Dorie wks Ohio I Co h 167 21st N W
Blosser Fred C mechanic Nash-Barberton Co h Dovlestown O
Blosser Rome [Ophelia] wks Pitts P G Co h 1010 Tuscarawas ave W
Blough John H [Florence L] salesman E O Gas Co h 340 Ford ave E
Blough Walter H [Mabel L] salesman h 68 24th N W
Blour Chas L h 183 Cassell ave
Blour David J [Daisy M] h 183 Cassell ave
Blour Wm J student h 183 Cassell ave
Blowers Hal [Blanche] wks B & W Co h 453 State W
Blue Brant C [Anna E] wks B & W Co h 609 Grandview ave
Blue D Pell [Marie A] wks Pitts P G Co h 721 Orchard ave
Blue Olen P cook h 451 5th N W
BOARD OF CONTROL, S A Decker-Mayor, G W Romig Director of Public Service, F H
Brotzman Director of Public Safety, City Bldg 585 Tuscarawas ave W
BOARD OF EDUCATION, E F Crites pres, E W Arnold clerk treas, U L Light supt of
schools, Central High School Bldg cor Newell and Hopocan ave W, Phone SH-2818
Board of Elections, G R Davis and O H Miller deputies, City Bldg 585 Tuscarawas ave W
BOARD OF HEALTH, Dr H A Finckrook health commissioner, Kate V Wallace clerk, office
City Bldg, 585 Tuscarawas ave W
Board of Sinking Fund Trustees, F M Weller, T J Stebick, F H Woolsey, C E Chandler,
G M Korns clerk, office City Bldg 585 Tuscarawas ave W
Bobkovich Joseph wks Col Salt Co r 52 16th N W
Bobkovich Stephen [Anna] wks Col Salt Co h 52 16th N W
Bobo Floyd L [Mamie O] auto mechanic h 1431 Wooster rd W
Bocharsky Dushan [Jennie] h 249 Morgan
Bodea Eh wks Diamond M Co h 139 2d S W
Bodea, Peter [Ravelka] h 192 2d S W
Boden³ Chester T student h 52 Brown
Boden Clarence E [Gladys E] molder h 52 Brown
Boden Edmund H [Helen J] dep sheriff h 96 Yonker
Boden George J h 20 25th N W
Boden George W [Elizabeth] machinist h 20 25th N W
Boden Ivan H student h 20 25th N W
Boden James J [Kate] h 169 Baird ave
Boden Janet student h 96 Yonker
Boden Marjorie L clerk W L Boden h 1125 Wooster rd W
Boden Mary E clerk Goodrich h 20 25th N W
Boden Myran F student h 1125 Wooster rd W
Boden Pansy H student h 20 25th N W
Boden Wm L [Anna M] musical instruments 543 Tuscarawas ave W h 1125 Wooster rd W
Boden Wm T h 20 25th N W
Bodkins Pearl [Faye E] wks Diamond M Co h 127 24th N W
Bodnar Anna M student h 236 15th N W
Bodnar John wks Pitts P G Co h 468 Hudson Run rd
Bodnar Joseph [Joanna] h 236 15th N W
Bodnar Joseph M student h 236 15th N W
Bodnar Michael [Mary] laborer h 468 Hudson Run rd
Bodnar Wilham h 468 Hudson Run rd
Bodner Andy r 46 Palmer ave
Boerner Albert J [Catherine L] acct B & W Co h 233 Lake Anna ct
Boerstler Charles J [Margaret M] wks The Wardrobe h 30 25th N W
Boerstler Mrs Cora E (wid Lovine B) h 1057 Wooster rd W
Boerstler Eh J [Lexia A] h 462 Park ave W
Boerstler Floyd L [Stella L] rubberworker h 30 25th N W
Boerstler Glenn L [Thelma E] truck driver h 1297 Liberty ave
Boerstler Harvey A [Ada M] music teacher h 532 Hopocan ave W
Boerstler Ruth E clerk B & W Co h 532 Hopocan ave
Boettin Carl G [Clare E] welder B & W Co h 113 28th N W
Boettin Charles R [Helen M] machinist B & W Co h 247 19th N W
Boettin Paul O wks Diamond M Co h 247 19th N W
Bogan Francis r 128 National ave
Bogan Pauline r 128 National ave
Bogarty George h rear 146 Snyder ave
Bogdon Mrs Mary (wid Joseph) h 125 Sylvester
Bogdonovich Nick [Barbara] h 304 Joseph
Boggs Mrs Bernice inspector Firestone h 903 1/2 Wooster rd W
Bogich Frank [Daisy] meatcutter h 125 Sylvester
Bognar Frank laborer h 547 Lincoln ave

THE AKRON MORRIS PLAN BANK

A STATE BANK

Loans on Character or Collateral
at Banking Rates with "Pay-
Day" Repayment Features

BARBERTON 1933 DIRECTORY

1625

Boissett Gaston G [Wilma] wks Seiberling L P Co h 87 19th N W
Boissett Henry P [Juliet] wks Firestone h 136 17th N W
Boissett Mrs Mary (wid Henry) h 136 17th N W
Bokony John [Rosa] wks XXth Cen H & V Co h 302 VanBuren ave S
Bokoski Joseph student h 423 Riess
Bokoski Stanley student h 423 Riess
Bokoski Thomas [Helen] wks Firestone h 423 Riess
Bolander Frank G [Jane] wks Pitts P G Co h 144 24th N W
Boldes Mrs Ella h 164 State E
Boles Ewell H h 631 Wooster rd W
Boles John H student h 631 Wooster rd W
Boles Kenneth student h 631 Wooster rd W
Boles Wm I [Eula D] wks Firestone h 631 Wooster rd W
Boley Andrew M [Anna M] wks Pitts P G Co h 172 22d N W
Boley Cletus C [Mabel M] wks Pitts P G Co h 207 25th N W
Boley Dale E student h 207 25th N W
Boley George B [Olive A] wks Pitts P G Co h 1192 Wooster rd W
Boley Glenn C [Reva M] wks Pitts P G Co h 100 Meadow ct
Boley Glenn K h 172 22d N W
Boley Harry H [Gertrude M] wks Pitts P G Co h 1057 Wooster rd W
Boley Howard E [Rose A] h 120 Hazelwood
Boley Kathryn R student h 207 25th N W
Boley Marjorie E wks Sun R Co h 207 25th N W
Boley Mrs Mary E (wid John) h 103 Fernwood
Boley Raymond L student h 1057 Wooster rd W
Boley Robert student h 1057 Wooster rd W
Boley Robert C [Virginia B] wks B & W Co h 233 1st N W
Bolland John [Mary] molder h 212 1st N W
Bolland Margaret h 212 1st N W
Bolland Mary stenog Firestone h 212 1st N W
Bolster Harry R [Susan L] h 17 10th S W
Bolster J Louise clerk h 17 10th S W
Bolton Dorothy I student h 275 Norton ave
Bolton Wm W [Bess R] with Pitts P G Co h 275 Norton ave
Bomba Rev Andrew T [Elizabeth] pastor Slovak Lutheran Church h 62 Norwood
Bomba Marie wks 518 Lloyd
Bomback Alee V h 184 17th N W
Bomback Andrew A [Verona A] wks B & W Co h 184 17th N W
Bomback Edward A h 184 17th N W
Bomback Olga G h 184 17th N W
Bomback Theodore R h 184 17th N W
Bomback Titama V student h 184 17th N W
Bond George C [Rhea] insurance agent h 617 Keller
Bond Mrs Goldie (wid Homer) h 361 Wunderlich ave
Bond Paul A [Janet M] teller First-Central Trust Co h 283 Baird ave
Bonifant Clarence C [Ella F] h 192 23d N W
Bonnain Lucien [Aline] wks Seiberling R Co h 226 29th N W
Bonnain Maurice G [Clara] wks Seiberling R Co h 123 30th N W
Bonner Demarious L student h 192 5th N E
Bonner Emma J student h 192 5th N E
Bonner Samuel G h 192 5th N E
Bonner Wm O [Catherine] wks Pitts V & F Co h 192 5th N E
Booher Mrs Sarah J h 404 21st N W
Book Bruce student h 438 Erie
Book Harvey J [Goldie M] bkpr Henry C & I Co h 438 Erie
Book Nathaniel H student h 438 Erie
Boone Mary L clerk Seiberling R Co h 27 24th N W
Boos Frank [Catherine] wks Diamond M Co h 73 Antles ave
Boos Frank jr wks Diamond M Co h 73 Antles ave
Boran John h 439 Lake ave W
Borbass Paul [Mary] wks Diamond M Co h 404 VanBuren ave S
Bordac Anthony printer h 195 14th N W
Bordac Catherine h 195 14th N W
Bordac Frances student h 195 14th N W
Bordac Joseph [Anna] h 195 14th N W
Bordac Mary h 195 14th N W
Bordac Stephame h 195 14th N W
Borner Daniel driver Barberton Oil Co h Akron O
Borders Mrs Anna h 228 1/2 Wooster rd N
Bordi Esther h 334 31st N W

Take Your Old Directory Home The Family Will Appreciate It

1626

BURCH DIRECTORY CO'S

Bordi Joseph farmer h 334 31st N W
 Bordi Michael [Esther] rubberworker h 334 31st N W
 Bordi Michael jr h 334 31st N W
 Boring Charles E [Mary M] carpenter h 109 Morgan
 Borisuk Samuel [Mary] wks B & W Co h 177 16th N W
 Borkowski Anthony [Mary] machinist Goodrich h 83 21st N W
 Boroeki George [Helen] wks Seiberling R Co h 332 Van
 Boron Joseph student h 113 15th N W
 Boron Stephen [Mary] wks Ohio I Co h 113 15th N W
 Boros Martin h 24 Dilworth et
 Boros Martin jr [Theresa] wks Goodrich h 24 Dilworth et
 Borosky Marion [Lucille] wks Seiberling R Co h 83 21st N W
 Borotkanics George [Ann] h rear 69 Diamond ave
 Borotkanics Rose h rear 69 Diamond ave
 Borovitz David wks Radio Service Lab h 1612 Summit Lake blvd, Akron O
 Borowski Paul W [Jean H] chemist B & W Co h 1015 Romig ave
 Bos Stephen h 48 Diamond ave
BOSCH-CAMP Inc, F W Camp pres and treas, O E Bosch vice pres and sec, automobile service station, tires, batteries, brake service, greasing, washing etc 643 Wooster rd N, Phone SH-2026
 Bosch Elmer F machinist h 703 Lake ave W
 Bosch Jacob L [Anna S] wks Seiberling L P Co h 703 Lake ave W
 Bosch Norman F student h 703 Lake ave W
BOSCH OSCAR E [Adeline] vice pres and sec Bosch-Camp Inc h Portage Lakes O, Phone SH 9278
 Bosch Otto C [Elizabeth] clerk h 117 Hiram W
 Bosch Thomas W h 703 Lake ave W
 Bosch Vincent J h 117 Hiram W
 Bosch William N [Sarah M] wks Goodrich h w s 31st S W
 Bose John P [Mary M] wks Sun Rubber Co h 680 1/2 St Clair ave
 Bosko Florence E student h 230 1/2 2d N W
 Bosko Goldie M h 230 1/2 2d N W
 Bosko Russell S [Elizabeth] laborer h 230 1/2 2d N W
 Bostock E C pres Pitts V & F Co h Phila Pa
 Botos Andrew A [Eva] wks Pitts P G Co h 116 22d N W
 Bott Mrs Wilma L h 821 Wooster rd N
 Boughman Arthur M [Florence L] steam shovel opr h Stratford
 Boughman Roy R [Eunice C] h w s 31st S W
 Boughton Donald S [Lucile] wks Goodyear h 557 Lloyd
 Bouscher Edgar H tree surgeon h 1025 Wooster rd N
 Bouscher Floyd E student h 1025 Wooster rd N
 Bouscher James H [Mary C] painter h 1025 Wooster rd N
 Bouscher R Frank clerk h 1025 Wooster rd N
 Bouscher Pauline M h 1025 Wooster rd N
 Boutwell Edwin wks Barberton Fdvr Co h 1091 Bellview ave
 Bowen E Juanita student h 168 Robinson ave E
 Bowen George W [Elizabeth R] music supvr Public Schools h 544 Orchard ave
 Bowen Mark S [Florence I] carp h 168 Robinson ave E
 Bowen Melvin S radio reprmn h 168 Robinson ave E
 Bowers Clifford C h 1053 Columbus ave
 Bowers Edwin D [Alfreda P] clerk Pitts V & F Co h 284 3d N W
 Bowers Eldon H wks Seiberling R Co h 1053 Columbus ave
 Bowers Elsie M h 566 Holmes ave
 Bowers Mrs Frances E (wid Franklin) h 167 State W
 Bowers John [Lula M] clerk Pitts V & F Co h 387 3d N W
 Bowers Lester A [Mary E] policeman h 161 Glenn
 Bowers Mary M h 566 Holmes ave
 Bowers Ralph C h 1053 Columbus ave
 Bowers Thomas D [Sarah A] wks B & W Co h 120 Morgan
 Bowers Velma F h 704 Wooster rd N
 Bowers Viola V clerk h 137-7th N W
 Bowers Wilham [Bertha M] wks Pitts V & F Co h 146 Sylvester
 Bowers William [Stella M] wks Seiberling R Co h 1053 Columbus ave
 Bowers Wm H [Elizabeth] grocer etc 1134 Bellview ave h 137 7th N W
 Bowersock Cloy D [Elizabeth] carpenter h 294 Bell
 Bowersock Mrs Edna M (wid Geo A) h 301 Bell
 Bowersock Zelda student h 301 Bell
 Bowery George wks Ohio I Co h 228 Cassell ave
 Bowery Howard h 228 Cassell ave
 Bowles Mrs Harriet M (wid Wm J) h 627 1/2 Tuscarawas ave W

W. D. TURNER
WALL PAPER COMPANY



**WALL PAPER, PAINT, LINO-
 LEUM, WINDOW SHADES**
Akron and Barberton

Bowling Alexander wks Pitts V & F Co h 416 Van
 Bowling Floris student h 416 Van
 Bowling Wm H [Elizabeth] wks Pitts V & F Co h 416 Van
 Bowman Arthur J wks Seiberling R Co h 122 Glenn
 Bowman Augustus W h 122 Glenn
 Bowman Elvin L student h 269 Huron
 Bowman George W [Anna M] wks Ohio I Co h 269 Huron
 Bowman Gladys W stenog Goodyear h 122 Glenn
 Bowman John G clerk Seiberling L P Co h 269 Huron
 Bowman Lawrence L teacher r 470 Hopocan ave W
 Bowman Samuel H h 122 Glenn
 Bowman Wm A clerk M and J R Potter Estate h 269 Huron
 Boyd John [Velma P] wks Ohio I Co h 262 Ontario
 Boyer Cletus L student h 78 29th N W
 Boyer Roy C [Mary E] wks Pitts P G Co h 78, 29th N W
 Boyle Mrs Christina (wid John S) h 627 1/2 Tuscarawas ave W
 Boyle Dwight T [Gladys B] plumber h 629 Tuscarawas ave W
 Boyle Wm W [Bessie I] driver Barberton Oil Co h 414 Tuscarawas ave E
 Bozich Michael [Mary] h 1049 Tuscarawas ave W
 Bozick Milan [Helen] carp h 397 Washington ave
 Bozin Frank G [Estella] auto mech h 120 Sylvester
 Bozoiian Andrew clk Mrs E L Rowe h same
 Bradford Gust F [Birdie E] wks Firestone h 25 Goodrich ave
 Bradley Estelle G h 963 1/2 Wooster rd W
 Bradley Wm S [Margaret E] wks B & W Co h 675 Wooster rd W
 Bradshaw Jessie teacher r 673 Robinson ave E
 Brady Addison M [Verna] h 200 1/2 2d N W
 Brady Alvin h 200 1/2 2d N W
 Brady Carey A [Dorothy E] electrician h 277 Wunderlich ave
 Brady Cecil J [Carrie E] wks Goodrich h 128 1/2 Central ave
 Brady Earl wks Pitts V & F Co h 200 1/2 2d N W
 Brady Frank [Mary E] wks Pitts V & F Co h 123 Walker ave
 Brady Oscar F wks B & W Co h 200 1/2 2d N W
 Brady Otto C [Tina] wks Pitts P G Co h 39 21st N W
 Bramlett J Arthur wks Ohio I Co h 917 Hopocan ave W
 Bramlett J Oscar [Lucy] wks B & W Co h 472 1/2 Tuscarawas ave W
 Bramlett Louise student h 917 Hopocan ave W
 Bramlett Mrs Mary (wid John C) h 917 Hopocan ave W
 Branan John D [Harriet J] wks Sun R Co h 303 Lucas
 Brand Frank [Rose] barber 151 2d S W h 149 same
 Brand John barber h 149 2d S W
 Brandt Fred L [Margaret E] draftsman Ohio I Co h 243 4th N W
 Brant Irvin [Martha] h 607 Creedmoor ave
BRASAEMLE BYRON O [Thelma M] with "B" Five and Ten Cent Store h Doylestown rd, R D 2
BRASAEMLE JOHN C [Cora M] propr "B" Five and Ten Cent Store h 596 Orchard ave
 Brasaemle Ray I student h 596 Orchard ave
 Brasaemle Roy B wks Seiberling L P Co h 596 Orchard ave
 Brash Frederick [Isabel] wks B & W Co h 685 Lake ave W
 Brash Leshe student h 685 Lake ave W
 Brash Wm G [Jean] wks Ohio I Co h 339 Baird ave
 Brasher Louis h 388 Harter ave
 Brasko Mrs Anna M (wid Geo J) h 247 14th N W
 Brasko Helen student h 247 14th N W
 Brasko John J student h 247 14th N W
 Brasko Mary A wks Goodrich h 247 14th N W
 Brasse Walter R [Sarah P] wks E O Gas Co h 124 1/2 7th N W
 Braucher Bryan W [Hazel M] wks Seiberling R Co h 89 31st S W
 Braucher Mrs Clara M (wid J Monroe) h 57 31st S W
 Braucher Clarence A [Marion] wks Seiberling L P Co h 53 31st S W
 Braucher Kenneth [Marie E] contr teaming 1092 Wooster rd W h same
 Braucher Richard clerk Nash Super Service Sta h 53 31st S W
 Brauer Bert A [Sophia] h Dunn
 Bray John [Willie] wks Seiberling R Co h 314 Joseph
 Brazzel Clarence L [Eva M] wks Ohio I Co h 699 Wooster rd N
 Brean Oliver [Georgia M] lettercarrier h 756 St Clair ave
 Brean Robert E [Gladys M] clerk Postoffice h 753 Summit N
 Brean Wm T [Cassie] wks B & W Co h 1285 Wooster rd W
 Bredesen Trygve [Ingeburg M] wks B & W Co h 79 Summit W
 Breck Paul B mgr Acme No 36 h Akron, O

THE DAUNTLESS PLUMBING & ELECTRIC CO. 18-22 E. State St.

PLUMBING, HEATING AND ELECTRICAL CONTRACTORS PHONE Franklin 8109

1628

BURCH DIRECTORY CO'S

Breitenstine Doran E sawyer h 1325 Shannon ave
 Breitenstine Harry sawyer h 1325 Shannon ave
 Breitenstine Mrs Ida E h e s 31st N W
 Breitenstine Melvin R [Nellie E] auto serv sta h 321 Van
 Breitenstine Nelson H [Lucile M] machinist h 520 Miami ave
 Breitenstine Russell L [Bernice L] wks Seiberling L P Co h n s Wayne
 Breitenstine Willard E [Helen E] wks Ohio I Co h 1265 Auburn ave
 Breitenstine Wilham [Edith M] painter h 178 24th N W
 Brennan John [Beatrice L] printer h 619 Orchard ave
 Brenneman Block 544½ Tuscarawas ave W
 Brennstuhl Ira B [Minnie B] h 125 Norman
 Brent Wm S [Edna M] optometrist 237 2d N W h 615 Lake ave W
 Brewster Elmer W h 569 Paul pl
 Breznia Mrs Mary (wid Joseph) h 535 Holmes ave
 Bricker Eulalia H clerk Pitts V & F Co h 212-7th N W
 Bricker H Thomas wks Diamond M Co h 212 7th N W
 Bricker John W propr Isaly Dairy Products h Youngstown O
 Bricker Mrs Josephine F (wid Charles D) h 212 7th N W
 Bricker Paul J meter reader E O Gas Co h 212 7th N W
 Bricker Paul V [Marjorie R] plumber h 705 Wooster rd N
 Bricker Wm D wks Diamond M Co h 212 7th N W
 Bricker Wm G wks B & W Co h 212 7th N W
 Bridges Allen h rear 64 Huston W
 Brienza Louis [Mary] h 617 Creedmoor ave
 Brienzo Albert [Carmel] wks Penna R R h 210 Cassell ave
 Briggs Mrs Elizabeth W h A O Austin
 Brindley Albert R [Mae E] wks Firestone h 334 Baird ave
 Brundo John [Anna] h 219 15th N W
 Brundo Joseph [Matilda] wks Ohio I Co h 219 15th N W
 Brundo Michael h 219 15th N W
 Bringard Mrs Elodie (wid George) h 642½ Tuscarawas ave W
 Bringard George J [Mabel E] wks Pitts P G Co h 92 18th S W
 Bringard Paul h 642½ Tuscarawas ave W
 Briston Edward J patternmaker h 277 5th N W
 Briston Harold P h 277 5th N W
 Briston James A student h 1135 Benton
 Briston John J [Sophia R] wks O'Neil Co h 277 5th N W
 Briston Stanley F [Frances G] clerk B & W Co h 1135 Benton
 Briston Thomas J student h 1135 Benton
 Britton McKinley C [Calla] pres Zip Oil Inc h 29 Elmwood
 Brna Mrs Anna (wid Frank) h 922 Tuscarawas ave W
 Brneck John [Julia] h 61 21st N W
 Brneck John A wks Seiberling R Co h 61 21st N W
 Brneck Josephine T wks Seiberling L P Co h 61 21st N W
 Brneck Lucille wks Diamond M Co h 61 21st N W
 Brneck Theresa V h 61 21st N W
 Broadus A Douglas [Mabel L] wks Pitts V & F Co h 435 Wunderlich ave
 Broadus J Fee [Edna L] wks Pitts V & F Co h 435 Wunderlich ave
 Broadus J Fee jr wks Pitts V & F Co h 435 Wunderlich ave
 Broadus Raymond K student h 435 Wunderlich ave
 Broadhurst Mrs Amy F teacher h 245 2d N W
 Broadhurst Elsie wks Goodrich r 677 Wooster rd N
 Broadhurst Stanley R student h 245 2d N W
 Brobst Gerald V [Josephine E] wks Firestone h 136 24th N W
 Brock Edwin R [Helen B] wks Seiberling R Co h 1146½ Wooster rd W
 Brockett Norman A wks Erie R R h 162 Hazelwood
 Brockett Norman W h 162 Hazelwood
 Brodwick Joseph [Fannie] wks Pitts P G Co h 1077 Columbus ave
 Brodwick Joseph J h 1077 Columbus ave
 Brodwick Louis J h 1077 Columbus ave
 Brodwick Sophie H h 1077 Columbus ave
 Brogan Mrs Anna (wid Milton) h 87 State W
 Brookes Evelyn M h 163 2d S W
 Brookes John F [Sarah E] truck dr Diamond M Co h 163 2d S W
 Brookes Josephine H student h 163 2d S W
 Brookes Lawrence V student h 163 2d S W
 Brooks Arthur student h 22 Huston W
 Brooks Earl F [Verna M] wks B & W Co h 144 8th N W
 Brooks Ernest h w s 23d S W
 Brooks Fred J [Alice M] wks B & W Co h 60 Stirling ave

The D. W. KAUFMAN REALTY CO. REALTORS

PHONE Hemlock 8137

BARBERTON 1933 DIRECTORY

1629

Brooks Mrs Maggie h 22 Huston W
Brooks Richard A [Rebecca J] h w s 23d S W
Brothers Wm C [Effie M] carpenter B & W Co h 1029 Perry ave
Brotzman A Jean student h 536 Park ave W
BROTSMAN FRANK H [Agnes I] sec Barberton Auto Club and Director of Public Safety
h 536 Park ave W
Brotzman Helen A student h 536 Park ave W
Brotzman R Paul teacher h 536 Park ave W
Brotzman Robert D clerk h 536 Park ave W
Brotzman W Wade attorney 558 Tuscarawas ave W h 536 Park ave W
Broughton Arthur [Laura] h 67 Oak ct
Broughton Arthur C [Mary E] wks Ohio I Co h 97 25th N W
Brouse Burdette P student h 123 17th N W
Brouse Harry W [Magdalene K] h 123 17th N W
Brouse Juanita G wks Diamond M Co h 123 17th N W
Brouse Mary E student h 123 17th N W
Brouse Trudell E h 123 17th N W
Brown Alexander [Helen H] wks B & W Co h 269 Baird ave
Brown Alfred I [Minnie H] clothing 168 2d N W h 279 Wunderlich ave
Brown Andrew M with B & W Co r 534 Parker ave
Brown Mrs Anna (wid Richard) h 123 1/2 2d N W
Brown Anna E clerk Mohawk R Co h 908 Raymond ave
Brown B Marie student h 100 18th S W
Brown Bernard [Yetta] grocer 11 Hiram E h 969 Young ave
Brown Carol V wks Palmer M Co h 39 25th S W
Brown Charles student h 1431 Wooster rd W
Brown Charles E [Mary E] laborer h 1265 Bellview ave
Brown Christ M [Louise L] pressman Davis Ptg Co h 77 Oak ct
Brown Christ M jr [Mary] pressman Davis Ptg Co h 1249 Central ave
Brown Clarence laborer h 366 Newell
Brown Clarence H sign painter h 116 Elmwood
Brown Clayton [Oval A] truck driver h 140 Elmwood
Brown Densimer [Mary L] (Perry's Garage) h 113 Oak Park dr, Akron O
Brown Donald wks Henry C & I Co h 740 Summit N
Brown Enloe truck driver h 1431 Wooster rd W
Brown Ernest T [Ethel O] wks Pitts V & F Co h 474 Franklin ave
Brown Mrs Estella S (wid Lemuel A) h 1031 Wooster rd N
Brown Estelle H teacher h 279 Wunderlich ave
Brown Eva L waitress F J Wigner h 100 18th S W
Brown Floyd [Phyllis E] auto mechanic h 1134 Coventry
Brown Frank H [Minnie E] h 740 Summit N
Brown Frank P wks L W Clouser h 740 Summit N
Brown Fred [Mary] h 592 Brady ave
Brown Frederick student h 77 Oak ct
Brown George M [Wilmina] wks Pitts P G Co h 100 18th S W
Brown Hanson C [Catherine E] h 383 Norton ave
Brown Harrison [Effie] laborer h 366 Newell
Brown Harry H h 77 Oak ct
Brown Harry J [Jennie L] wks Goodyear h 36 22d N W
Brown Henry A h 77 Oak ct
Brown Henry A [Narinah G] h 536 Otterbein ave
Brown Herbert C [Nellie M] carpenter h 1288 Central ave
Brown Howard E [Mabel E] clerk Albrecht Bakery h 116 Elmwood
Brown J L jr wks E & M Cleaners & Dyers r 1275 Wooster rd W
Brown Jack F student h 730 Wooster rd W
Brown James h 908 Raymond ave
Brown James W student h 740 Summit N
Brown Jennie B r 465 Wooster rd N
Brown Jerome M teacher h 279 Wunderlich ave
Brown Julian H student h 279 Wunderlich ave
Brown Leonard h 77 Oak ct
Brown Leone S [Minnie E] h 1031 Wooster rd N
Brown Lottie C h 1031 Wooster rd N
Brown Lucile A student h 140 Elmwood
Brown Marie A h 1288 Central ave
Brown Mrs Marion E (wid Harry E) h 39 25th S W
Brown Minnie clerk Pitts V & F Co r 110 7th N W
Brown Nicholas W [Marie S] salesman h 734 Wooster rd W
Brown Oakley [Jean] wks B & W Co r 429 Tuscarawas ave E
Brown Olver J [Esther O] steamfitter Pitts P G Co h 195 19th N W

COAL Order from THE CITY ICE & COAL CO.

PURE ICE, DUSTLESS COAL. Phone. BLackstone 7134

1630

BURCH DIRECTORY CO'S

Brown Paul J [Margery P] bkpr E O Gas Co h 34 18th S W
 Brown Robert B [Martha H] h 730 Wooster rd W
 Brown Robert O student h 195 19th N W
 Brown Robert W [Hattie] wks Seiberling R Co h 1431 Wooster rd W
 Brown Rhoda W h 100 18th S W
 Brown Roy E attorney h 1288 Central ave
 Brown Russell D [Pearl M] wks Firestone h 383 Norton ave
 Brown Sellers student h 170 Snyder ave
 Brown Thomas [Hazel M] electrician Seiberling R Co h 909 Wilbur ave
 Brown Walter A [Mary T] wks Pitts P G Co h 49 Waltz dr
 Brown Wilham wks B & W Garage h Akron O
 Brown Wilham laborer h 366 Newell
 Brown Wm G h 77 Oak ct
 Brown Wilham h 908 Raymond ave
 Brubaker Gerald S h 60 Ething ave
 Brubaker Howard wks New System Bakery h Sherman Addition
 Brubaker Ira E [Catherine B] foreman Henry C & I Co h 37 17th N W
 Brubaker John H h 332 State E
 Brubaker Oliver E J [Elizabeth G] machinist Diamond M Co h 913 Hopocan ave W
 Brubaker Raymond J h 332 State E
 Brubaker Mrs Rose M (wid Charles N) h 93 Oakwood
 Brubaker Sylvanis G [Mildred M] steam shovel opr h 60 Ething ave
 Brubaker Mrs Verda wks 157 3d N W h 1273 Alberta
 Bruce George W [Violet D] brakeman A & B B R R h 87 29th N W
 Bruno Hugh laborer h 557 Washington ave
 Brunski Albin rubberworker h 390 Wooster rd N
 Brunski Charles K [Anna M] wks Colonial Salt Co h 390 Wooster rd N
 Brunski Edward [Rose] h 190 1st N W
 Brunski Edward J [Rose] welder h 390 Wooster rd N
 Brunski Margaret wks Diamond M Co h 390 Wooster rd N
 Brunski Mary sec to prin Central High School h 390 Wooster rd N
 Brunt Mrs Mamie (wid Clarence) h 128 National ave
 Brusko Peter [Johanna] wks Pitts P G Co h 210 17th N W
 Bruss Louis [Rose] lab h 130 16th N W
 Bryan James [Rose] wks Seiberling R Co h 986 Northview ave
 Bryant Delmer D h 66 20th S W
 Bryant George W [Hilma L] caretaker Ohio Natl Guards h 545 Grandview ave
 Bryant James H [Elizabeth K] with Pitts P G Co h 66 20th S W
 Bryant Paul [Harriet L] teacher h 714 Summit N
 Buchanan Eltas B [Helen M] wks Goodrich h 340 Tuscarawas ave E
 Buchanan Frank A [Grace C] pres Buchanan, Parker & Thompson Inc h 55 5th N E
 Buchanan James [Mary] wks B & W Co h 543 Parker ave
 Buchanan John H [Lou F] h 572½ Tuscarawas ave W
 Buchanan John P clerk B & W Co h 543 Parker ave
 Buchanan Martha C h 572½ Tuscarawas ave W
 Buchanan, Parker & Thompson Inc, F A Buchanan pres, T G Thompson sec, T L Parker
 treas, clothing 492 Tuscarawas ave W
 Buchanan Thomas H h 572½ Tuscarawas ave W
 Buechtel Jessie M h 608 Highland ave
 Buechtel Ora E [Elizabeth] wks Ohio I Co h 1041 Romig ave
 Buck Eh R [Corena B] h 138 State E
 Buck Goldie M clk F W Woolworth Co h 138 State E
 Buck Irvin L student h 138 State E
 Buck Orval C h 138 State E
 Buckalew Grover C [Elsie] h 494 Wooster rd W
 Buckio Edward A [Cleo L] carpenter h 126 Beech
 Buckio Lloyd E clerk Pitts P G Co h 126 Beech
 Buckner Poney [Wilhe L] wks Pitts V & F Co h 105 Walker ave
 Buckohr Fred J h 67 Brown
 Buckohr Terence P student h 67 Brown
 Buckohr Verna h 67 Brown
 Buesko Anna student h 302 Wooster rd N
 Buesko George [Elizabeth] wks B & W Co h 302 Wooster rd N
 Buesko Helen h 302 Wooster rd N
 Bucy Harry I teller First Central T Co h 698 Summit N
 Bucy Melvin [Laura A] h 698 Summit N
 Budner Joseph wks Diamond M Co h 930 Raymond ave
 Buehler Adrian wks B & W Co r 532 Wooster rd W
 Buelar Andrew laborer r 1039 Wooster rd W
 Buffington Delmer K [Frauline C] wks B & W Co r 180 8th N W

The STANDARD MORTGAGE Co. FIRST MORTGAGES
 2d FLOOR 174 SOUTH MAIN STREET

You Will
Find the
Leading

Business Men's Ads

IN THE
CITY
DIRECTORY

BARBERTON 1933 DIRECTORY

1631

Buffington Ellwood E clerk E W Owen h 36 Swigart
Buffington Harry D [Charlotte G] clerk B & W Co h 520 Harvard ave
Buffington Harry F [Erema M] machinist h 36 Swigart
Buffington Wm H [Chloe I] with B & W Co h 613 Wooster rd N
Buhalak Fred J [Elizabeth] wks Ohio I Co h 166 28th N W
Buhalak Joseph F wks Diamond M Co h 166 28th N W
Buhalak Katherine J h 166 28th N W
BUICK MOTOR CARS, B & W Garage sales and service 600 604 Tuscarawas ave W,
Phone SH-1717
Burnac Helen student h 566 Harrington ave
Burnac Paul P [Dushanka] h 566 Harrington ave
Bulehik George [Amelia] h rear 193 1st N W
Bulich Eva wks Diamond M Co h 185 VanBuren ave N
Bulich George h 185 VanBuren ave N
Bulich Mary student h 185 VanBuren ave N
Bulich Michael [Julia] h 185 VanBuren ave N
Bundy Ellis wks Diamond M Co r 494 Wooster rd W
Bundy Filmore F window washer h 487 Brady ave
Bunjae Mrs Fanny (wid Eli) h 556 Otterbein ave
Bunn Jean student h 741 Wooster rd N
Bunn John M h 741 Wooster rd N
Bunn Vinton J [Ella L] painter h 741 Wooster rd N
Bunn Wm H h 741 Wooster rd N
Burandt Lester F [Bertha C] foreman Barberton Herald h 198 5th N E
Burdett Harold D student h 665 Hopocan ave ave W
Burdett James M [Anna] wks B & W Co h 665 Hopocan ave W
Burg Paul L [Catherine C] machinist h 547 Wooster rd N
Burger Cletus A clk A & P T Co h 12 24th N W
Burger Mrs Ellen C (wid Frank) h 541 Orchard ave
Burger G Frank [Rose L] wks Diamond M Co h 12 24th N W
Burger Gerald student h 676 Paige ave W
Burger Joseph L wks Diamond M Co h 676 Paige ave W
Burgess Canza A wks Sun Rubber Co h 544 5th N E
Burgess Posey [Effic] wks Sun R Co h s s Robinson ave E
Burgess Saml J h 25 31st S W
Burgess Thornton student h 544 5th N E
Burgess Willard L [Selma E] machinist h 742 Way N
Burgner Mrs Amanda V (wid Samuel) h 736 Hudson Run rd
Burgner Mrs Caroline (wid Jackson S) h 639 Lake ave W
Burgner Gladys treas Lincoln Rubber Co Inc h 899 Huron, Akron O
Burgner Glenn h 495 Fairview ave
Burgner Harry [Velma I] carpenter h 538 Grandview ave
Burgner Jennie L h 495 Fairview ave
Burgner Juanita student h 495 Fairview ave
Burgner Orven A [Lillian I] wks Palmer M Co h 495 Fairview ave
Burllovich Mrs Amelia h 65 28th N W
Burke Mrs Helen I wks Diamond M Co h 2 29th S W
Burke Helen M student h 256 7th N W
Burke James R [Julia A] wks B & W Co h 1284 Auburn ave
Burke John J [Mary A] boilermaker h 256 7th N W
Burke John J jr boilermaker h 256 7th N W
Burke Julia M stenog h 256 7th N W
Burke Mabel wks Diamond M Co r 1061 Liberty ave
Burke Paul P student h 256 7th N W
Burke Thos E [Sarah] with B & W Co h 173 Tuscarawas ave E
Burkett Sanford [Ethel O] engineer h 556 Orchard ave
Burkholder Glenn E [Mary T] engineer Ak Trans Co h 238 30th N W
Burley Florence M h 125 Norwood
Burley Ruth M student h 125 Norwood
Burley Wm A [Ethel P] wks Pitts P.G Co h 125 Norwood
Burney George W [Julia] laborer h 303 Irish alley
Burnham Everaldo A [Ida L] wks Ohio I Co h 1475 Ettle drive
Burnley Aaron M [Lola M] steamfitter h 543 Otterbein ave
Burnley Enoch [Mary] batteries 431 Hopocan ave h 2241 19th S W, Akron O
Burnley John W [Hester] (Barberton Auto Top & Body Co) h 2245 19th S W, Akron O
Burnley Kenneth L bkpr Albrecht B Co h 665 Robinson ave E
Burnley Martin F student h 543 Otterbein ave
Burnley Paul E h 543 Otterbein ave
Burns Francis J [Rose] rubberworker h 407 Norton ave
Burns Hattie r 497 Park ave W

All Banking Services In
Nine Convenient Locations

The
FIRST-CENTRAL
TRUST COMPANY

THE CARMICHAEL CONSTRUCTION CO.

148 EAST MILLER AVENUE



Specialists on Public, Office,
Commercial, Garage, Warehouse
and Factory Buildings

1632

BURCH DIRECTORY CO'S

Burns M Cecil [Mary E] wks Wright Tool & F Co h 73 State E
Burns Robert [Marie] truck driver h 136 Norton ave
Burns Victor L [Rebecca] wks Seiberling L P Co h 395 Norton ave
Burns Wm H h-73 State E
Burrell Mrs Jessie h rear 229 2d N W
Burrige Louis wks B & W Co h 303 George
Burrighs Comer [Clemon] h 359 Frank
Burs Benjamin [Irene] laborer h 383 5th N W
Bury Mrs Catherine (wid Jonas) h 47 10th N W
Bush Mrs Viola bkpr Pitts V & F Co h 575 Ford ave W
Bushey Albert H h 527 Parker ave
Bushey Charles L [Clara H] civil engineer 104 1/2 2d N W h 527 Parker ave
Bushey Harry D [Cora R] civil engineer h 104 Mitchell
Bushey Howard G student h 104 Mitchell
Bushey Josephine student h 527 Parker ave
Bushey Pauline L h 527 Parker ave
Buskey Mrs Anna (wid George) h 112 Summit W
Buskey Charles E [Rosamond] wks B & W Co h 173 25th N W
Buskey Ralph C [Genevra I] wks B & W Co h 96 Summit W
Buskey Wm B [Daisy B] mach Diamond M Co h 558 Hopocan ave W
Buskey Wm C h 173 25th N W
Buskirk Lawrence E clerk Erie R R r 525 Hopocan ave W
Butash George [Josephine J] wks B & W Co h 324 Bell
Butash John L h 324 Bell
Butash Michael [Elizabeth] wks Ak Rubber R Co h 253 14th N W
Butler Eleanor teacher r 74 24th N W
Butler Frank D [Bessie L] wks B & W Co h 64 Brown
Butler John C [Emma] wks B & W Co h 64 Brown
Butler Robert [Rose] h 584 Brady ave
Button Leshe L [Ora E] wks Ak P Milk Co h 729 StClair ave
Butzer Chris [Elizabeth] wks B & W Co h 2 29th S W
Butzer Dorothea A wks Diamond M Co h 2 29th S W
Butzer Edward [Susan] wks B & W Co h 1200 Wooster rd W
Butzer-Elden W student h 1200 Wooster rd W
Butzer Esther A teacher h 1200 Wooster rd W
Butzer Mrs Frieda (wid Fred) h 1198 Wooster rd W
Butzer Harold E teacher h 1200 Wooster rd W
Butzer Lloyd E [Viola M] h 1371 Benton
Butzer Lucille B teacher h 1200 Wooster rd W
Butzer Walter C [Gladys O] h 241 24th N W
Buzzard Daniel R [Edna L] clerk Seiberling R Co h 544 Parker ave
Byers Carl G [Ruth C] h 1506 Wooster rd W
Byers Charles B [Marie A] wks B & W Co h 148 Norman
Byers Mrs Ethel h 219 14th N W
Byers Ruth M student h 1506 Wooster rd W

C

Cabell Mayo salesman r 512 1/2 Tuscarawas ave W
Cain Arthur G [Marion] h 267 Ontario
Cain C Burdette [Lucy P] with Seiberling R Co h 438 Wooster rd N
Cain Dorothy M beauty opr h 766 Wooster rd N
Cain Mrs Emma R (wid Harry) h 766 Wooster rd N
Cain Fred [Mamie] wks Pitts V & F Co h 413 Wunderlich ave
Cain Ivory D [Addie L] wks Firestone h 995 Romig ave
Cain Ivory D jr student h 995 Romig ave
Cain Russell J rubberworker h 766 Wooster rd N
Cain Stewart H h 766 Wooster rd N
Caine Mrs Alice M (wid Marshall) with Caine's Flowers h 235 4th N W
CAINE'S FLOWERS, R J Caine mgr, 137 2d N W, Phone SH-3913
Caine Robert J [Camilla G] mgr Caine's Flowers h 235 4th N W
Calder John P [Isabel O] wks B & W Co h 548 Otterbein ave
Caldwell Frank M [Marie M] wks B & W Co h 137 3d N W
Caldwell Frankln T wks Diamond M Co h 137 3d N W
Caldwell George H wks B & W Co h 137 3d N W
Calhoun Clarence E [Ruth M] (Portage Studio) h 579 1/2 Tuscarawas ave W
Calhoun Don [Zetta E] wks Ohio I Co h 16 Hiram E
Calland Otho G chief inspector Ohio I Co h 135 24th N W
Calland Wm R student h 135 24th N W
Calvin Edwin pres Bearfoot Sole Co Inc h Squantum, Mass

THEODORE ST. GERMAIN REALTY CO. "Our Customers get the Bargains"

308-311 Ohio Building Phones BBlackstone 9118, 9119 and 9110

BARBERTON 1933 DIRECTORY

1633

Calvin Ernest [LaRue A] asst treas Bearfoot Sole Co Inc h 244 Kenilworth dr, Akron O
Calvin Iri B [Lillian S] vice pres and treas Bearfoot Sole Co Inc h 900 Hereford dr, Akron O

CAMP FERDINAND W [Nelhe E] pres and treas Bosch Camp Inc h 950 W Waterloo rd, Akron O, Phone SH 4306

Camp Lee [Minnie] wks B & W Co h 604 Orchard ave

Camp Richard student h 604 Orchard ave

Camp Verda R teacher h 604 Orchard ave

Campbell Alston L student h 111 Oakwood

Campbell Mrs Cassie M restaurant 64 Springfield rd W h 111 Oakwood

Campbell Charles D [Myrtle A] h 341 Bell

Campbell Charles W h 724 StClair ave

Campbell Mrs Cora A (wid James S) h 109 8th N W

Campbell E Neil [Beatrice W] h 147 Norman

Campbell Mrs Ermine wks Cleveland W & S Co r 284 Wunderlich ave

Campbell Esther E stenog Pitts P G Co h 724 StClair ave

Campbell Everett E [Effie L] machinist h 918 Raymond ave

Campbell Harry B [Ethel M] tel opr Penna R R h 37 24th N W

Campbell Herbert M student h 724 StClair ave

Campbell Ivan L [Corrine] wks Seiberling L P Co h 356A Wooster rd N

Campbell James h 65 Snyder ave

Campbell James E [Cassie M] engineer h 111 Oakwood

Campbell James Y welder h 537 Princeton ave

Campbell John P h 109 8th N W

Campbell John W [Catherine L] clerk B & W Co h 221 7th N W

Campbell Kelsey M [Jessie M] wks Ohio I Co h 724 StClair ave

Campbell Mrs M Agnes (wid James) h 327 State W

Campbell M Jacklyn student h 37 24th N W

Campbell Mrs Mary J (wid Daniel H) h 230 Norton ave

Campbell Orvin J h 327 State W

Campbell Ruth B h 724 StClair ave

Campbell Sylvester [Augusta] wks Pitts V & F Co h 425 Wunderlich ave

Campbell Thos C student h 341 Bell

CAMPFIELD-HICKMAN CO The, J R Hope pres and mgr, J C Hope vice pres, G M Schlup sec, H B Ault treas, funeral directors and ambulance service 566 Park ave W, Phone SH-3161 (See back cover)

Campfield Mrs Matilda h 221 3d N W

Caneloff Andrew [Katie] wks Pitts V & F Co h 285 14th N W

Caneloff Georgia h 285 14th N W

Caneloff James student h 285 14th N W

Canfield Clarence A [Fannie M] wks Ril-Wil Co h 55 Hiram E

Canfor James barber 202 2d N W h same

Canfora Albert [Adelne] barber 899 Wooster rd W h 118 14th N W

Canfora Pasquale [Philomena] wks City h 899 Wooster rd W

Canning James G [Annie M] mach B & W Co h 673 Lake ave W

Cannon John C [Molhe C] bricklayer h 235 Summit W

Canright Marion I teacher r 519 Parker ave

Cantleberry Clyde K h 66 9th N W

Cantleberry Mrs Emma C h 66 9th N W

Cantleberry Frank h 1445 Wooster rd W

Cantleberry Gail B h 66 9th N W

Cantleberry Ray L [Flora M] wks Barberton Ldry r 68 24th N W

Capan Catherine wks Seiberling L P Co h 484 4th N W

Capan Frank h 484 4th N W

Capan John wks Barb Fdry r 592 Brady ave

Capan Joseph h 575 King ave

Capan Mary wks Seiberling L P Co h 484 4th N W

Capan Michael laborer h 484 4th N W

Capan Michael jr [Esther] wks Seiberling R Co h 575 King ave

Capan Mrs Rose h 567 King ave

Capehart Raymond [Effie M] wks Ohio I Co h 192 1st N E

Caperones Cecilia clerk h 105½ 2d N W

Caperones Harry h 105½ 2d N W

Caperones Peter student h 105½ 2d N W

Caperones Samuel h 105½ 2d N W

Capp Allen B [Zora E] carpenter h 48 23d N W

Caraell Dominick [Mary] h 338 Wunderlich ave

Caraell Frank wks Seiberling R Co h 338 Wunderlich ave

Caraell John wks Seiberling R Co h 338 Wunderlich ave

Caraell Joseph h 338 Wunderlich ave

TAWNEY'S ICE CREAM COSTS WONDERFUL NO MORE

1634

BURCH DIRECTORY CO'S

Caracell-Rose wks Seiberling R Co h 338 Wunderlich ave
 Carbaugh Mrs Alice (wid Joseph E) h 95 23d N W
 Carbaugh Charles C [Lulu M] wks Pitts P G Co h 92 17th N W
 Carbaugh Clifford L [Elva L] city fireman h 109 24th N W
 Carbaugh Glenn L clerk h 1076 Liberty ave
 Carbaugh Lester E [Flo C] barber 971 Wooster rd W h 95 23d N W
 Carbaugh Lester W [Ethel M] wks Diamond M Co h 1076 Liberty ave
 Carello Michael [Mary] wks Erie R R h 420 4th N W
 Carey Martha L h 135 StJohn
 Carey Wm L [Winnie E] plumber h 135 StJohn
 Carillon Mrs Catherine A h 811 Wooster rd N
 Carillon Clarence H [Martha] wks Goodyear h 1135 1/2 Wooster rd N
 Carillon Floyd F wks Andy Velloney h 593 5th N E
 Carillon Grace N student h 598 5th N E
 Carillon Mrs Grace N (wid Paul L) h 598 5th N E
 Carillon Maynard W real estate 1139 Wooster rd N h 811 same
 Carillon Melvin J collector h 598 5th N E
 Carillon Ruth O student h 811 Wooster rd N
 Carillon Mrs Vesta M h 809 Graceland
 Carl Clarence J auto mech h 100 8th N W
 Carl Clayton W wks B & W Co h 100 8th N W
 Carl G Roy [Carrne E] auto service station 496 4th N W h 536 Harvard ave
 Carl Gertrude A stenog h 100 8th N W
 Carl John W machinist h 100 8th N W
 Carl Mathias [Matilda M] watchman h 100 8th N W
 Carl Ralph E elec welder h 100 8th N W
 Carl Roy G [Carrne E] clerk h 536 Harvard ave
 Carlisle Derwin F [Lillian T] wks Diamond M Co h 231 31st N W
 Carlisle Mrs Lillian T chiropractor 231 31st N W h same
 Carlisle Eleanor M h 78 Antles ave
 Carlisle Glenn B [Cleo B] clerk B & O Co h 78 Antles ave
 Carlson Ernest A [Hazel G] carpenter h 199 Kenmore ave
 Carlton Mrs Anna M stenog h 149 7th N W
 Carlton Robert H student h 635 Keller
 Carman Frank H [Gertrude F] chemist Goodrich h 211 Summit W
 Carman James C mgr Acme No 9 h 606 Creedmoor ave
 Carman Mrs Margaret H (wid Louis C) h 606 Creedmoor ave
 Carman Mayemma stenog City Solicitor h 606 Creedmoor ave
 Carmany Ernest R [Della] auto mechanic h 166 Glenn
 Carmany Ervin E [Anna M] truck driver n 121 Yonker
 Carmany Wallace O carp h 150 Tuscarawas ave E
 Carmichael B Frank [Georgia F] wks Pitts P G Co h 44 Summit W
 Carmichael Clarence E student h 44 Summit W
 Carmichael Clifton P student h 44 Summit W
 Carmichael Frank L truck driver h 48 Summit W
 Carmichael Pearl R h 48 Summit W
 Carmichael Robert L [Carrne C] truck driver h 48 Summit W
 Carmichael W Chester [G Edna] dry cleaner h 1027 Shannon ave
 Carne Joseph wks B & W Co r 701 Tuscarawas ave W
 Carpenter C Harold h Stratford
 Carpenter Charles E wks Times-Press h 182 1st N W
 Carpenter Earl [Maudie M] wks City h 12 21st N W
 Carpenter Elmer L [Laura N] wks Ohio Edison Co h 573 Hopocan ave W
 Carpenter Gaylord F [Bessie M] h Stratford
 Carpenter Harvey E [Catherine] h 182 1st N W
 Carpenter Herbert [Grace G] carpenter h 990 Wooster rd N
 Carpenter James D [Rose L] wks City h 182 1st N W
 Carpenter Mildred M student h Stratford
 Carpenter O Paul [Catherine M] h 573 Hopocan ave W
 Carpenter Paul R [Bessie O] optometrist 8 McKenna Block h Wadsworth O
 Carpenter Roxie J r 156 Hazelwood
 Carper Joseph W wks Diamond M Co h 32 10th S W
 Carr Frank molder r 943 Wooster rd W
 Carr Frank [Louise] laborer h 232 Wooster rd N
 Carr Mrs Leonor h 212 16th N W
 Carr Opal h 128 Meadow ct
 Carr Robt [Betty] wks Pitts V & F Co h 368 Newell
 Carrier A Evans with L & L Auto Electric Co h 421 4th N W
 Carrier Bros Garage (O E Carrier) rear 103 3d N W
 Carrier Charles C [Faye Z] machinist Diamond M Co h w s 31st N W

**DIRECTORY ADVERTISING
PAYS THE LARGEST DIVIDENDS ALL-WAYS**



Carrier Dolores C student h w s 31st N W
CARRIER J OMER [Gladys] (L & L Auto Electric Co) h 76 Hazelwood
 CARRIER O Earl [Esther M] (Carrier Bros Garage) h 502½ Park ave W
 Carrier Orla W student h 502½ Park ave W
 Carrier Mrs Phoebe E (wid Abraham R) h 421 4th N W
 Carrington Bertha J h 352 31st N W
 Carroll Elizabeth h 85 Oakwood
 Carroll Margaret J h 85 Oakwood
 Carson Robert L wks Seiberling L P Co h 582 Wooster rd N
 Carson W Lindsay [Nina F] teller First-Central Trust Co h 582 Wooster rd N
 Carter Andrew [Ella] h 299 George
 Carter Charles laborer h 112 National ave
 Carter Mrs Georgia h 127 Walker ave
 Carter Gertrude student h 604 Ford ave W
 Carter Grandville h 299 George
 Carter R Howard [Hazel L] h 108 9th N W
 Cartick Eleanor J student h 1082 Wooster rd N
 Cartick Lee C [Grace C] wks Firestone h 1082 Wooster rd N
 Carthidge Rowland E [Mary A] chemist Ak Rubber R Co h 519 Princeton ave
 Carthidge Rawland T student h 519 Princeton ave
 Cartmel Burdette G [Mae] clerk B & W Co h 88 Norwood
 Cartmel Ellwood G [Gladys M] wks Goodrich h 1280 Central ave
 Cartmel Gerald butcher h 1266 Central ave
 Cartmel Hiram G [Elizabeth] wks B & W Co h 1266 Central ave
 Cartmel Lee [Virgie] machinist r 978 Wooster rd N
 Cartmel Raymond H butcher h 1266 Central ave
 Cartwright Harry F [Florence] welder B & W Co h 75 Elmwood
 Caruthers Van [Bessie] h 243 Wooster rd N
 Case Frederick M student h 195 Norton ave
 Case John A [V Mae] salesman F. F Hunsberger h 195 Norton ave
 Case Mrs Kathryn B (wid Andrew J) h 195 Norton ave
 Case Mildred r 798 Summit N
 Casenhiser Doris L stenog Charles Co h 16 31st N W
 Casenhiser Joseph [Grace C] road foreman County h 16 31st N W
 Casenhiser Ruth E clerk Sun R Co h 16 31st N W
 Casenhiser Wm F student h 16 31st N W
 Casey George T [Agnes G] h 176 Grace ave
 Casey Thomas F [Bernice M] salesman B & W Garage h 531 Orchard ave
 Casey Thos W vice pres Seiberling Latex Products Co h Akron O
 Casner Clarence [Estella B] foreman Pitts P G Co h 226 1st N W
 Casner Mrs Elizabeth A (wid Geo) h 159 1st N W
 Casner Hilda E stenog h 226 1st N W
CASSELBERRY ARTHUR B [Jewel J] attorney at law and City Solicitor, office City
 Bldg 585 Tuscarawas ave W h 545 Wooster rd N

ARTHUR B. CASSELBERRY

Attorney at Law and Notary

CITY BUILDING 585 Tuscarawas Avenue West

PHONE Sherwood 1015

Casserman Anna student h 948 Perry ave
 Casserman Jacob J [Jennie] wks Ohio I Co h 948 Perry ave
 Cassidy A Arthur [Beulah] wks Diamond M Co h 561 Holmes ave
 Cassidy Patrick J [Edith M] with B & W Co h 552 Yale ave
 Caster Mitchell C [Doris A] machinist Pitts P G Co h 167 22d N W
 Castro Pedro wks B & W Co r 912 Tuscarawas ave W
 Caswall Fred J [Bertha L] bakery 188 2d N W h 617 Holmes ave
CATHER RAE H [M Hazel] physician practice limited to eye, ear, nose and throat 100
 4th N W, Phone SH-1024, hours 10 a m to 1 p m, 2 to 5 and 7 to 8 p m except Sundays
 and holidays and by appointment h Norton Center O (Barberton O, R D 1), Phone
 SH-9484

COAL B. F. FREDERICK & SON
 86 E. Thornton St. at New Viaduct. Phone FRanklin 0312

THE DAUNTLESS PLUMBING & ELECTRIC CO. 18-22 E. State St. PHONE
UNIVERSAL GAS AND STANDARD ELECTRIC RANGES FRanklin 8109

1636

BURCH DIRECTORY CO'S

Catholic Service League, Daisy E Garrity social worker, 70 4th N W
 Causey Jennie h 609 Holmes ave
 Causman Mrs Grace h 184 Wootser rd N
 Causman Metza wks Diamond M Co h 185 VanBuren ave N
 Cecil Carl W student h 256 27th N W
 Cecil Cleo L student h 774 Coventry
 Cecil Dorothy E h 256 27th N W
 Cecil Isaac N [Lora L] wks Seiberling R Co h 774 Coventry
 Cecil Vera A h 256 27th N W
 Cecil Wm H [Nora E] wks Diamond M Co h 256 27th N W
 Cekada Anton [Theresa] wks Ohio I Co h 36 23d S W
 Cella George F [Pearl V] h 316 Newell
 Central Coal Co (Ben Levin) 355 4th N W
 Central Market (Ben Levin) meats 106 2d N W
 Cerio Michael [Molly] wks Ohio I Co h 36 Brown
 Cerovsky John [Julia] barber h 81 17th N W
 Cervenak Helen h 127 15th N W
 Cervenak Stephen [Victoria] h 127 15th N W
 Cervenak Stephen V [Josephine M] wks Goodrich h 127 15th N W
 Chabanik John r 1197 Coventry
 Chan, Cleaners (A B Grossman, S Weissfeld) 931 Wooster rd W
 Chakmak Mrs Susan asst Barberton Clinic h 275 Lake ave E
 Chamberlak Michael wks Diamond M Co r 60 15th N W
 Chamberlain Mrs Ida M (wid Charles) h 154 Norman
 Chamberlain Ruth L prin Central Grade School h 327 Newell
 Chamberlain Wm H [Effe M] h 327 Newell
 Chambers Dorothy beauty opr h 206 2d N W
 Chambers Gabriella student h 206 2d N W
 Chambers John [Anna M] wks Pitts V & F Co h 434 Wunderheh ave
 Champion Shoe Repairing Shop (Eli Radmanovic) 957 Wooster rd W
 Chamraz Rudolf [Anna] wks Pitts P G Co h 86 17th N W
 Chandler Arthur E [Eliza A] veterinary 201 Norton ave h same
CHANDLER BENJAMIN C [Leone E] dentist Brennehan Block 544 1/2 Tuscarawas ave W,
 Phone SH 1525 h 210 Tuscarawas ave E, Phone SH-1870
 Chandler Bertram [Norma] driver h 109 1/2 2d N W
 Chandler C Eugene [Katherine B] loan mgr First Central Trust Co h 524 Orchard ave
 Chandler James A [Hazel B] wks Ohio I Co h 166A Sylvester
 Chandler Mrs Julia V (wid Wm D) h 113 Norton ave
 Chaney Anna M h 32 23d S W
 Chaney James E [Rose M] laborer h rear 1030 Perry ave
 Chaney John student h 32 23d S W
 Chaney John G [Mertie] janitor McKenna Block h same
 Chaney Mary J h 32 23d S W
 Chaney Stephen [Mary] wks Pitts P G Co h 32 23d S W
 Chapandy Anthony wks Ohio I Co h 183 1st N W
 Chapandy Mary h 183 1st N W
 Chapandy Stephen [Katie] wks B & W Co h 183 1st N W
 Chapandy Stephen jr h 183 1st N W
 Chapandy Theresa student h 183 1st N W
 Chapman Charles W [Mary M] wks Pitts P G Co h 536 Wooster rd W
 Chapman Edith h 110 8th N W
 Chapman Edward [Margaret] truck driver h 56 Elmwood
 Chapman Evron C [Florence B] wks Pitts P G Co h 1029 Columbus ave
 Chapman Harriet R h 536 Wooster rd W
 Chapman Lillian E student h 536 Wooster rd W
 Chapman Marjorie teacher r 575 Wooster rd N
 Charles Mrs Catherine (wid David) r 611 Hopocan ave W
CHARLES CO The, Nathan Kessler mgr, jewelry, clothing and optometrists 542 Tuscarawas
 ave W, Phone SH 4514
 Charles Frederick C printer Diamond M Co r 611 Hopocan ave W
 Charlton Anna M h 1003 Wooster rd N
 Charlton Grover C [Rose M] motor trucking 1003 Wooster rd N h same
 Charlton Grover J truck driver h 1003 Wooster rd N
 Charlton Wm V clerk h 1003 Wooster rd N
 Chase George [Jeannette] laborer h 240 Wooster rd N
 Chastman Ann student h 489 Lincoln ave
 Chastman Catherine wks Seiberling R Co h 489 Lincoln ave
 Chastman John [Catherine] molder XXth Century H & V Co h 489 Lincoln ave
 Chastman Michael wks Sun Rubber Co h 489 Lincoln ave
 Chatelain Albert C wks Diamond M Co r 524 1/2 Tuscarawas ave W

BR
O
D

THE CENTRAL ASSOCIATED REALTY CO. 403 OHIO BUILDING

SUNSET VIEW SUBDIVISION Our Purpose—Not only to sell Lots, but Develop the finest Residential Section in Akron

BARBERTON 1933 DIRECTORY

1637

Chatfield Flat 582-84 Creedmoor ave
 Chatman Mrs Clara h 63 Huston W
 Chatman Joseph C [Elnora C] h 118 National ave
 Chatman Lazarus h 118 National ave
 Chaykoski Fred student h 247 8th N W
 Chaykoski John clerk h 247 8th N W
 Chaykoski Julia student h 247 8th N W
 Chaykoski Mrs Mary (wid Alex) h 247 8th N W
 Cheadle E Ruth student h 230 Snyder ave
 Cheadle Edna F teacher h 230 Snyder ave
 Cheadle Franklin H h 230 Snyder ave
 Cheadle Guy W [Jennie] wks Ohio I Co h 230 Snyder ave
 Cheadle Mrs Margaret J (wid Nathaniel G) h 230 Snyder ave
 Cheatham C B [Josie] h 169 Arthur ave
 Cheatham Earl [Dovey] wks Penna R R h 197 1/2 2d S W
 Cheatham Ella M student h 169 Arthur ave
 Cheatham Fred C [Lilhe] h 388 Snyder ave
 Cheatham Gold student h 169 Arthur ave
 Cheatham Marie student h 388 Snyder ave
 Cheprove John [Pearl] h 656 Wooster rd N
 Cherich Stephen (Peoples Second Hand Store) h 191 1/2 2d N W
 Cherock Joseph [Susan] h 1026 Hopocan ave W
 Cherock Joseph J [Mildred M] welder h 902 Wooster rd N
 Cherock Stephen P [Pauline M] wks Seiberling R Co h 79 21st N W
 Cherry Brigham wks B & W Co r 589 Wooster rd W
 Cherry Wm G [Elender] wks Seiberling R Co h 1172 Romig ave
 Cherryholmes Mrs Catharine A (wid Eugene E) h 160 19th N W
 Cherryholmes H Robert h 160 19th N W
 Cherryholmes Levi J h 160 19th N W
 Cherryholmes P Edward h 160 19th N W
 Chesser Gerald L [Margaret E] wks Seiberling R Co h 1367 Wooster rd W
 Chigges Daniel [Esther] waiter Coney Island Lunch h 615 Tuscarawas ave W
 Chigges Gust student h 503 Tuscarawas ave W
 Chigges John [Elizabeth] (Coney Island Lunch) h 503 Tuscarawas ave W
 Chigges Mary student h 503 Tuscarawas ave W
 Chigges Violet student h 503 Tuscarawas ave W
 Chikos James [Jennie] wks Pitts V & F Co h 289 Lake ave E
 Chincry Ray W [Mary V] wks B & W Co h 101 Yonker
 Chincry Raymond W student h 101 Yonker
 Chintella Michael [Anna] h 193 15th N W
 Chirich Bronko [Anna] restaurant 553 Rubber h same
 Chirich Jennie h 553 Rubber
 Chirich Joseph clerk Seiberling R Co h 553 Rubber
 Chirich Mrs Mary h 121 16th N W
 Chirich Mary A clerk Am Savings & L Co h 553 Rubber
 Chisler Henry laborer h rear 23 Dilworth ct
 Chisler Mrs T Helen h 1065 Wooster rd N
 Chism Edward N [Posee L] wks Seiberling R Co h 208 14th N W
 Chismar Joseph student h 442 Paige ave W
 Chismar Louis student h 442 Paige ave W
 Chismar Peter [Mary] wks B & W Co h 442 Paige ave W
 Chisnell Charles H [Georgia] machinist Palmer M Co h 20 22d N W
 Chisnell Elmer E wks Diamond M Co h 54 22d N W
 Chisnell Mrs Emma (wid John O) h w s 31st S W
 Chisnell Glenn h 135 Fritz
 Chisnell Harry B wks Sun R Co h w s 31st S W
 Chisnell Helen nurse h 54 22d N W
 Chisnell Jacob C h 135 Fritz
 Chisnell Jesse H lettercarrier h w s 31st S W
 Chisnell John B [Edna V] adv mgr Sun Rubber Co h 104 24th N W
 Chisnell Marjorie B h 20 22d N W
 Chisnell Wm E [Josephine] h 54 22d N W
 Chizmar Andrew clerk r 152 Norwood
 Chizmar Andrew [Anna] gro etc 267 Wooster rd N h 152 Norwood
 Chizmar Peter h 399 Wunderlich ave
 Chizmar Samuel electrician r 155 1/2 2d N W
 Chlebovec John clerk Benj Recht h 150 16th N W
 Chlebovec Joseph wks Diamond M Co h 150 16th N W
 Chorba George J [Rhea] wks Pitts P G Co h 210 28th N W
 Chordas Mrs Anna h 152 Norwood

CITIZENS FINANCE CO. *A Quick Loan on Chattels
and Other Security*
711 FIRST-CENTRAL TRUST BLDG. BL-4138 L. B. BOLDEN, Manager

1638

BURCH DIRECTORY CO'S

Chordas Nick [Mary] wks Firestone h 561 Hopocan ave W
 Chordas Nick jr h 561 Hopocan ave W
 Chovan Mrs Anna (wid John) h 51 Norwood
 Chovan Daniel student h 51 Norwood
 Chrisant Christ [Anna] waiter Coney Island Lunch h 615 Tuscarawas ave W
 Christ Paul wks Pitts V & F Co r 1233 Wooster rd W
 Christa Theodore (City Lunch) r 454 Park ave W
 Christensen Carl O [Amy R] wks Diamond M Co h 285 Park ave E
 Christensen Magnus [Martha H] metallurgist B & W Co h 419 Tuscarawas ave E
 Christensen Ralph R h 285 Park ave E
 Christensen Roy H student h 419 Tuscarawas ave E
 Christenson Russell R [Fern E] draftsman h 464 Wooster rd N
 Christoff Loums (Seiberling Confectionery) h Akron O
CHRISTOPHER HAROLD J [Beatrice D] fancy groceries 955 Wooster rd W, Phone
 SH-2614 h 420 Tuscarawas ave E
 Christy Oren [Bertha] wks Seiberling R Co h 1037 Tuscarawas ave W
 Chudacek Stephen [Hilda] rubberworker h 393 Hall ave
 Chudoba Louis [Katie] wks Col Salt Co h 226 17th N W
 Chudoba Olga student h 226 17th N W
 Chuhi Andrew r 1233 Wooster rd W
 Chuhi Bercsi h 528 Lincoln ave
 Chuhi Mrs Catherine (wid Paul) h 131 14th N W
 Chuhi Elhabeth student h 131 14th N W
 Chuhi Margaret T wks Seiberling R Co h 125 14th N W
 Chuhi Michael S [Judith A] molder B & W Co h 125 14th N W
 Chuhi Michael S jr student h 125 14th N W
 Churila Anna h 18 Wolf ave W
 Churila Michael [Susie] h 18 Wolf ave W
 Churila Michael jr h 18 Wolf ave W
 Churnak John r 96 28th N W
 Cibulka Edward student h 109 15th N W
 Cibulka Imrie [Josephine] wks Pitts P G Co h 109 15th N W
 Cibulka Margaret h 109 15th N W
 Cie Frank [Jennie] shoe repairing 918 Tuscarawas ave W h 74 14th N W
 Cie Joseph [Fannie] lab h 75 15th N W
 Cimperman Frank M wks Diamond M Co h 433 4th N W
 Cimperman John [Mary] wks B & W Co h 433 4th N W
 Cimperman John A student h 433 4th N W
 Cimperman Mary wks Firestone h 433 4th N W
 Cincurak Mike r 421 1/2 Hopocan ave W
 Cindric Martin wks Diamond M Co h 295 George
 Cindrich John [Anna E] poultry dlr h 122 14th N W
 Cindrich Michael [Rose] wks Yoder Bros h 254 Snyder ave
 Cintavy Peter [Elizabeth] wks Pitts P G Co h 201 16th N W
 Cintavy Peter jr student h 201 16th N W
 Cioffe Joseph P [Amy F] salesman h 654 Fairview ave
 Cipar Martin [Mary A] wks Monroe L Corp h 155 Sylvester
 Cisco Lawrence L [Cecilia E] electrician h 535 Ford ave W
CITIZENS HOSPITAL The, E B Snyder pres, V H Lucas sec, I R Traugott treas, 324
 Wooster rd N, Phone SH-1141
 City Auto Wrecking Co. (Isadore Gold) 1093 Wooster rd N
 City Building, 585 Tuscarawas ave W
 City Fish & Poultry Market (M A Smith) 469 Tuscarawas ave W
 City Lunch (Theodore Christa, Thos Kosca) 111 2d N W
CLAGGETTE ARTHUR D [Mary E] supt City Water Dept, bldg and plumbing inspector,
 office City Bldg 585 Tuscarawas ave W, h 374 Baird ave
 Clark Mrs Beatrice cook h 679 Lake ave W
 Clark Chas E (Idle Hour Riding Academy) h 679 Lake ave W
 Clark Craig C [Bess] lettercarrier h 289 Newell
 Clark Elsie E student h 504 Snyder ave
 Clark Mrs Eva r 540 Lloyd
 Clark F Elmer [Addie M] h 78 24th N W
 Clark George W [Glendora] wks Ak Trans Co h 78 24th N W
 Clark Helen waitress Joseph Blanco h Akron O
 Clark Henry W [Mary A] lather h 25 State W
 Clark Ira wks Seiberling R Co h 217 23d N W
 Clark J Paul [Mildred B] with Eric R R h 575 Orchard ave
 Clark Jay A lather h 25 State W
 Clark John h 148 National ave
 Clark Lawrence M [Helen] salesman h 167 Sylvester

THE HENRY COAL & ICE CO. BEST GRADES OF COAL
 53 WOOSTER ROAD NORTH (BARBERTON) Phone SH-1127

Clark Minnie B phone opr Diamond M Co h 679 Lake ave W
 Clark Roy C h 25 State W
 Clark Roy E [Hassie B] wks Seiberling R Co h 235 24th N-W
 Clark Roy T [Grace L] h 233 1st N W
 Clark Russell H laborer h 25 State W
 Clarke Ralph wks Pitts P G Co h 233 Baird ave
 Clarke Richard A h 233 Baird ave
 Claus Carl wks B & W Co r 241 6th N W
 Clauss Frank L [Lela B] furnace setter h 214 State E
 Clauss Leo M [Estella] furnace setter h 586 Fairview ave
 Clauss Robt A student h 586 Fairview ave
 Clawson Frank L [Mabel V] fireman h 559 Ford ave W
 Clay Mrs Jamie (wid Mallico) h 165 National ave
 Clay Ohn h 165 National ave
 Clayton Fred h 168 Hudson Run rd
 Clayton Herbert M [Florence L] wks Seiberling R Co h 464 17th N W
 Cleary John [Elizabeth R] wks Pitts P G Co h 258 19th N W
 Cleary John A wks Seiberling L P Co h 258 19th N W
 Cleary Marguarite h 258 19th N W
 Cleary Robert U h 258 19th N W
 Clemens Mrs Dorothy C (Rose Beauty Shop) h Akron O
 Clemens Frank h 1048 Columbus ave
 Clemens Harry [Esther] wks B & W Co h 544 Hopocan ave W
 Clemens Mrs Henrietta L (wid Frank) h 1048 Columbus ave
 Clemens Inez L h 1048 Columbus ave
 Clemens Lawrence W [Doris] wks Pitts P G Co h 1048 Columbus ave
 Clements Irvin J [Florence J] wks Yoder Bros h 548 Ford.ave E
 Clemmons Mrs Chloe M h 530 Fairview ave
 Clendenning John r 143 National ave
 Cleveland Wreath & Spray Co Inc, Mrs Carrie O Daum pres and treas, B H Orr vice pres,
 Mrs Mary O Barber sec, mfrs artificial wreaths.96 Robinson ave E
 Cline Dorothy L h 610 Hopocan ave W
 Cline Mrs Dorothy M h 28 Dolly ct
 Cline Herbert L [Gwendolyn N] h rear 204 7th N W
 Cline Mary E wks Diamond M Co h 610 Hopocan ave N W
 Cline Matthew F [Lillie D] farmer h 610 Hopocan ave W
 Cline Ross A with Pitts P G Co h 91 18th S W
 Cline Virgil P h 91 18th S W
 Chnk Robert S [Lillie J] draftsman B & W Co h 568 Lloyd
 Chipping Walter G teacher r 1189 Liberty ave
 Close E Roy [Violet R] h 252 15th N W
 Close Guy [Susie] carpenter h 962 Hopocan ave W
 Close Lucille bookkeeper h 962 Hopocan ave W
 Close M Lucille wks 93 22d N W
 Close Mildred student h 962 Hopocan ave W
 Close Mildred student h 1001 Romig ave
 Close Vernon L [Lucy E] h 1001 Romig ave
 Closson Juha h 335 Bell
 Clouser Leo W lunch 205 2d N W h Akron O
 Coates Robt M with Seiberling R Co h 324 Tuscarawas ave E
 Cocherl Burdell A [Caro D] wks Yoder Bros h Evergreen
 Cocherl Donald E [Madeline R] laborer h 437 Case ave
 Cochran John [Ida] h rear 246 Wooster rd N
 Cofer M Med [Maud] brakeman Ak B B L Ry h 75 2d N W
 Coffelt Howard T h 974 Wooster rd N
 Coffelt Mrs Juanita C clerk Ak P Milk Co h 84 Norwood
 Coffelt M Walton [Verne E] barber W C Hollar h 974 Wooster rd N
 Coffman Claude R [Carric E] wks Goodrich h 89 Hazelwood
 Coffman Donald O [Wanda M] h 83 24th N W
 Coffman Frank D [Melba I] wks Ohio Edison Co h 32 Summit W
 Coffman Harold C [Anna E] brakeman A & B B R R Co h 243 17th N W
 Coffman Harvey wks Ohio I Co h 580 Burt
 Coffman Marie E h 89 Hazelwood
 Coffman Otto V [Maxine] wks Diamond M Co h 580 Burt
 Coffman Ralph H h 89 Hazelwood
 Coffman Raymond H [Inez] h 89 Hazelwood
 Cohogan Rev Henry W [C Anna] pastor First Church of Christ h 548 Lloyd
 Cohen Manuel [Rac] (Ohio Auto Wrecking Co) h 527 Hopocan ave W
 Cokosen Martin wks Diamond M Co h 188 Cassell ave
 Colbetzor John E h 1114 Coventry

CITY BAKING CO.
PHONE ME-3126

**SPECIAL BAKERS OF WEDDING CAKES
AND FANCY BAKED GOODS, 5 STORES**

Colbetzor Lloyd P [Lillian A] wks Ak Barb B R R h 103 Hazelwood
 Colbetzor Robt E wks Ak Barb B R R h 103 Hazelwood
 Cole George M [Mac] policeman h 645 Way N
 Cole John [Ella K] wks Pitts P G Co h 159 21st N W
 Cole Mrs Lydia r 140 Hazelwood
 Coleman Mrs Grace h 632½ Tuscarawas ave W
 Coleman Harlan B piano tuner h 155 Hiram W
 Coleman Peter J h 309 Edward
 Coleman Ralph D [Lorena E] wks Pitts P G Co h 52 21st N W
 Coler Beatrice I wks Palmer M Co r 225 17th N W
 Collier Alexander h 84 14th N W
 Collier Clarence wks Seiberling L P Co h 84 14th N W
 Collier Dorothy E student h 994 Wooster rd W
 Collier Ethel h 84 14th N W
 Collier Eugene R h 69 20th S W
 Collier George A [Jennie E] h 1059 Wooster rd W
 Collier Guy W [Alta M] wks Ak Board of Education h 983 Romig ave
 Collier Jesse. [Ida] engr Ak Barb Belt R R h 994 Wooster rd W
 Collier Joseph [Janie] wks Pitts V & F Co h 479 Brady ave
 Collier Loretta M clerk h 1059 Wooster rd W
 Collier Mary student h 994 Wooster rd W
 Collier Roy [Emma R] wks Pitts P G Co h 69 20th S W
 Collier Russell [Goldie] draftsman B & W Co h 80 14th N W
 Collier Thelma R clerk Sun Rubber Co h 69 20th S W
 Collins Charles [Loretta] wks Seiberling R Co h 881 Raymond ave
 Collins Mrs Fern bkpr C A Heyl h 203 Kenilworth dr, Akron O
 Collins Mrs Jane M (wid J Harvey) h 527 Harvard ave
 Collins Mrs R Rebecca (wid Otho) h 881 Raymond ave
 Collins Thomas [Anna] foreman B & W Co h 236 Lake Anna ct
 Collins Wm S wks B & W Co h 236 Lake Anna ct
 Collmar Clara h 589 Fairview ave
 Collmar Everett student h 589 Fairview ave
 Collmar Gottheb H [Frieda M] h 391 Lincoln ave
 Collmar Howard h 589 Fairview ave
 Collmar John [Catherine] h 589 Fairview ave
 Collmar John jr h 589 Fairview ave
 Colonial Ice Cream Co (C L Tawney) 27 5th N W
 Colonial Shoe Repairing (M Lapadies, M Paterakis) 516 Tuscarawas ave W
 Colton Charles A [Jessie W] yd master Penna R R h 227 3d N W
COLUMBIA ALKALI CORPORATION The, H A Galt pres, sales division of Columbia
 Chemical Div of Pittsburgh Plate Glass Co, office Columbia ct, Phone SH-1131
 Columbia Cafeteria (S D Roby) 943½ Wooster rd W
 Colvin Mrs Corinne h 140 Conrad
 Combart Jerry clerk r 497 Park ave W
 Comp A Stillman h 946 Wooster rd W
 Comp Mrs Clara E beauty shop 946 Wooster rd W h same
 Comp Esther M student h 946 Wooster rd W
 Comp Frederick R student h 946 Wooster rd W
 Comp Olin A [Clara E] wks Pitts P G Co h 946 Wooster rd W
 Condit Harold M clerk r 497 Park ave W
 Condos Mrs Alice h 294 Wooster rd N
 Condos Ann wks Victory Baking Co h 294 Wooster rd N
 Coney Island Lunch (John Chigges) 503 Tuscarawas ave W
 Conkel George L [Helen V] wks B & W Co h 186 Grant ave
 Conley Dorothy A h 635 Holmes ave
 Connelly Mrs Agnes (wid John) h 1149 Coventry
 Connor Ray [Ruth L] trucking r 1072 Bellview ave
 Conover Allen P [Myrtle G] wks Palmer M Co h 100 31st S W
 Conrad Charles C [Myrtle M] salesman h 163 Morgan
 Conrad Dale A student h 1031 Wooster rd W
 Conrad E E Motor Co (E E Conrad) auto dealers 459 Tuscarawas ave W
 Conrad Elden E (E E Conrad Motor Co) h 2322 17th S W, Akron O
 Conrad Gus h 1031 Wooster rd W
 Conrad H Ralph [Marie] auto mechanic h 123 Fritz
 Conrad Harold A student h 374 Lake ave E
 Conrad Harold W h 646 Ford ave W
 Conrad Harry H [Daisy M] trucking h 38 23d N W
 Conrad Jacob W [Elizabeth] bricklayer h 97 28th N W
 Conrad Joseph J [Bernice A] plumber 374 Lake ave E h same
 Conrad Joy E h 519 Hopocan ave W

FIRST INDUSTRIAL BANK of AKRON

IT IS OUR PURPOSE TO HELP THOSE WHO HELP THEMSELVES

BARBERTON 1933 DIRECTORY

1641

Conrad Paul student h 1031 Wooster rd W
Conrad Wm F h 646 Ford ave W
Conrad Wilson M [Ella M] foreman E G Mathie Lumber Co h 646 Ford ave W
Considine Charles W [Josephine] (Universal Cleaning Co) h 1366 Benton
Constantine George J [Mary E] blacksmith 189 2d N W h 21 Brown
Constantine Herman asst sec Eagles Club h 21 Brown
Constantine Isabel M slswmn F A Sogg Inc h 21 Brown
Converse Lucius F [Edith M] civil engineer h 635 Keller
Conway Eugene A [May] wks Goodrich h 450 Fairview ave
Conway Harold L student h 450 Fairview ave
Cook Byron G [Ressa E] hardware h 131 25th N W
Cook C Oscar [Dora B] h 1099 Prospect
Cook Frank [Helen C] wks Goodrich h 1197 Coventry
Cook Hardware Co (W L Cook) 965 Wooster rd W
Cook John h 391 Frank
Cook Lydia h 668 Tuscarawas ave W
Cook Mrs Nellie R (wid George O) h 356 Wooster rd N
Cook Walter L [Irene] (Cook Hardware Co) h 140 24th N W
Coon Grace wks Goodrich r 235 24th N W
Coon John J [Estella E] h 17 23d S W
Coon Thomas W carpenter r 235 24th N W
Cooper Bros (J A and Thos) plumbers 469 Tuscarawas ave W
Cooper Clifford [Lillie] wks Seiberling R Co h 519½ Brady ave
Cooper Clure C [Elizabeth V] wks Pitts P G Co h 587 Hudson Run rd
Cooper Frederick W h 46 17th N W
Cooper Herbert G [Mabel S] wks Sun R Co h 162 25th N W
Cooper Homer wks Seiberling R Co r 221 25th N W
Cooper John A (Cooper Bros) h 114 8th N W
Cooper Mrs Josephine E wks Seiberling L P Co h 333 Hillsdale ave
Cooper Mrs Matilda (wid George) h 46 17th N W
Cooper Samuel [Edith C] grocer 1410 Wooster rd W h same
Cooper Thomas (Cooper Bros) h 114 8th N W
Coover Lois bkpr First Central T Co h 201 3d N W
Cope Carl B [Marie L] wks Barberton Ldry h 120 25th N W
Cope Donald G [Vera B] city fireman h 544 Miami ave
Cope Earl J [Fern I] wks Seiberling R Co h 74 22d N W
COPE MOTORS Inc, E E Getz sec and treas, G E Newell gen mgr, Chevrolet sales and service
223 and 225 2d N W, Phone SH-1121
Cope Victor E [Henrietta E] chief lineman Fire Dept h 119 State W
Copen Edgar L student h 1188 Benton
Copen Rodney L [Jennie M] wks Pitts P G Co h 1188 Benton
Copley G Vernon h 40 25th N W
Copley Mrs Mary J (wid David L) h 40 25th N W
Copley Wm L salesman h 40 25th N W
Corbett Alfred B [Sarah E] h 1139 Marston ct
Corbett Anna M teacher h 236 5th N W
Corbett Daniel W h 1139 Marston ct
Corbett Ed P auto repairing 1407 Wooster rd W h 1139 Marston ct
Corbett Henry [Eva] laborer h 240 Wooster rd N
Corbin Fred W [Gayle H] wks Pitts V & F Co h 62 18th S W
Cordaro Carl laborer r 136½ 2d N W
Cordoza Lois [Anna] wks B & W Co h 965 Hopocan ave W
Corey Fred B engineer Pitts V & F Co h Barberton-Wadsworth rd
Cormany Charles L student h 29 Hiram E
Cormany Clyde L [Bessie I] wks Firestone h 29 Hiram E
Cormany Henry E [Amelia] prin Oakdale School h 20 Hiram W
Cormany Hiram wks Pitts V & F Co r 361 Wooster rd N
Cornacchione Dominic [Jennie] laborer h 615 Creedmoor ave
Cornacchione Nick [Nataline] wks Ohio I Co h 52 Brown
Cornell A Earl [Mabel] wks Ak Trans Co h 118 28th N W
Cornell Otis [Lena B] watchman Ak Trans Co h 61 25th N W
Cornell T Wm [E Delphine] carpenter h 182 24th N W
Cornett Earl B [Grace E] h 1107 Bellview ave
Coroneos Flossie clerk h 105½ 2d N W
Cosgrove Mrs Bridget (wid Richard J) h 700 Wooster rd N
Cosgrove Margaret A stenog h 700 Wooster rd N
Costick John F [Anna] wks Palmer M Co h 125 Fernwood
Cottingham J Burke [Gertrude] wks Phila R W Co h 569 Fairview ave
Cottingham Jean student h 569 Fairview ave
Cottle Arnold D h 30½ 15th N W

DIRECTORY ADVERTISING

IS THE BEST INVESTMENT YOU CAN MAKE

1642

BURCH DIRECTORY CO'S

Cottle Haskell L student h 30½ 15th N W
 Cottle Lillian L h 30½ 15th N W
 Cottle Newman J [Avis] wks Pitts P G Co h 30½ 15th N W
 Cotton George wks Firestone h s s Wayne
 Cotton Grant [Nancy] laborer h s s Snyder ave
 Cotton William h s s Wayne
 Cottrell Mrs Beatrice W (wid John W) h 611 Hopocan ave W
 Couch Benton M barber 1591 Kenmore blvd h same
 Coughlan Clement C [Laura E] h 165 Oakwood
 Coulouge Chas J h 566 5th N E
 Courson Harold D [Mildred] teller First Central T Co h 161 25th N W
 Courson James L [Margaret A] h 303 Lucas
 Cousins Luther [Elsie F] grocer 79 State E h same
 Cover Noble M [Florence F] broker h 634 Wooster rd W
 Covert Carl D [Grace S] slsmn h 314 Newell
 Cowell Wm E [Evelyn L] wks Seiberling R Co h 1365 Prospect
 Cowgill A Clarence [Myrtle L] opr St Rv'h 108 Glenn
 Cowgill Glenn W [Blanche] wks Erie R R r 282 Wunderlich ave
 Cowie Richard R clerk h 498 Wooster rd W
 Cox Clarence S [Helen J] lunch 40 2d S W h 32 32d S W
 Cox Clarence W [Eleanor E] teacher h 32 32d S W
 Cox Cyrus E [Halie B] wks Penna R R h 88 Oakwood
 Cox Daniel E [Edna G] wks City h 23 Hiram E
 Cox Euchd W in U S Service h 333 Van
 Cox Grace F h 333 Van
 Cox John J [Winona M] oil driller h 333 Van
 Cox Launetta student h 88 Oakwood
 Cox Mrs Margaret B (wid Harvey) h 286 5th N W
 Cox Reece L h 333 Van
 Coy Benford wks Lincoln R Co r 225 14th N W
 Coyich Nick [Doka] wks B & W Co h rear 56 Huston W
 Crabtree Chas J [Anna E] wks Diamond M Co h 113 25th S W
 Crabtree Howard M h 113 25th S W
 Crafton Andrew J [Delia] wks Sun Rubber Co h 423 Washington ave
 Crafton Lucille M h 423 Washington ave
 Crafton M Jackson [Ellen V] wks Sun Rubber Co h 423 Washington ave
 Crafton Mervin C student h 423 Washington ave
 Craig Eddie F [Doris E] wks Ohio I Co h 74 Elmwood
 Craig Effie nurse Citizens Hospital h 320 Wooster rd N
 Craig Henry W [Elizabeth M] draftsman h 249 2d N W
 Craig Wm S [Cordeha] h 249 2d N W
 Cramer Guy W [Agnes N] accountant h 535 Lloyd
 Cramp Arnold P [Charlotte M] with B & W Co h 303 Tuscarawas ave E
 Cranz Mrs Mamie (wid George D) h 19 25th N W
 Crater Frank L [Beatrice A] wks B & W Co h 109 Meadow ct
 Crater Joseph C [Clara E] wks B & W Co h 82 23d N W
 Crawford E June clerk B & W Co h 114 31st S W
 Crawford Henrietta student nurse h 114 31st S W
 Crawford James S [Olhe M] wks B & W Co h 114 31st S W
 Crawford Margaret student nurse h 114 31st S W
 Crawford Ona M student h 114 31st S W
 Creasap Harold K rubberworker h 451-5th N W
 Creasap Llewellyn D [Ova R] rubberworker h 451-5th N W
 Creasap V Eleanor clerk A & P Tea Co h 451 5th N W
 Crina Mrs Julia (wid Peter) h rear 295 Wooster rd N
 Crisman Mrs Alberta J (wid Alex) h 502 Wooster rd W
 Crispin Chalmers M wks Sun Rubber Co h 790 Coventry
 Crispin Cornelius W [Carrie M] h 790 Coventry
 Crispin Emerson R student h 790 Coventry
 Crispin Leroy N truck driver h 790 Coventry
 Crispin Virginia H wks Palmer M Co h 790 Coventry
 Crispin Wm W wks Sun Rubber Co h 790 Coventry
 Crispin Willis R [Ruth] auto repairing 892 Coventry h same
 Cristardo Christ wks B & W Co r 137 Sylvester
 Cristo Elo laborer h 340 Irish alley
 Critchfield C Verd [Esther] piano tuner 198 16th N W h same
 Critchfield Carl W [Frances L] wks B & W Co h 984 Romig ave
 Critchfield Charles W truck driver h 102 Hazelwood
 Critchfield Earl B wks B & W Co r 76 25th N W
 Critchfield Earl M [Lulu F] employment mgr Pitts P G Co h 107 Oakwood

W. D. TURNER
WALL PAPER COMPANY



**WALL PAPER, PAINT, LINO-
 LEUM, WINDOW SHADES**
Akron and Barberton

Our Hat Dept. Carries Choice Styles from **KOCH'S** 111 SOUTH
STETSON, MALLORY AND "FLANUL-FELT" MAIN ST.

BARBERTON 1933 DIRECTORY

1643

Critchfield James W student h 198 16th N W
 Critchfield Mrs Mary M (wid Wm M) h 102 Hazelwood
 Critchfield Richard E student h 107 Oakwood
 Critchfield Walter R [Alma] wks Diamond M Co h 261 State W
 Critchlow Mrs Annie (wid Alex W) h 665 Wooster rd W
CRITES ELLSWORTH F [Nanna M] pres and treas Barberton Investment Co, mortgage
 loans and real estate, also agent The Peoples Savings & Loan Co and The Wayne Building
 & Loan Co of Wooster O, 516 Park ave W cor 3d N, W, Phone SH-2715, h 201 3d N W,
 Phone SH 4437
 Croft Charles A [Anna M] h 335 Bell
 Croft Clyde B [Wilma L] wks B & W Co h 518 5th N E
 Croft Mrs Eliza (wid Joseph) h 471 Fairview ave
 Croft Fred J [Edith L] wks Ohio I Co h 471 Fairview ave
 Croft Frederick C wks Palmer M Co h 471 Fairview ave
 Croft Frieda V wks Sun R Co h 471 Fairview ave
 Crom Harley W traffic mgr Pitts P G Co h Akron O
 Cromley Emerson G [Eva C] printer h 68 State W
 Cronin John W [Edith E] wks Firestone h 700 Lake ave W
 Crooks Clarence C h 558 Grandview ave
 Cropley Samuel B [Josephine R] plumber h 165 Way W
 Crorey George L [Ann] mach Seiberling R Co h 246 3d N W
 Crosier Inez A h 608 Highland ave
 Crosky Clara student h 194 16th N W
 Crosky John [Juha] barber 155 2d N W h 81 17th N W
 Crosky Leo W [Henrietta W] rubberworker h 106 21st N W
 Crosky Samuel h 81 17th N W
 Crosky Stanley K h 194 16th N W
 Crosky William [Lottie] wks B & W Co h 194 16th N W
 Cross Arthur M [Winifred D] cashr Wright T & F Co h 2539 Front, Cuya Falls O
 Cross Charles [Sarah] wks Pitts P G Co h 870 Hopocan ave W
CROSS HAROLD R sec Barberton Chamber of Commerce h 103½ 3d N W
 Cross John F [Emma L] wks Akron & Barb Belt R R h 1043½ Tuscarawas ave W
 Cross Oscar W barber Richard Dickinson h 1043½ Tuscarawas ave W
 Cross R Clarence music teacher h 1043½ Tuscarawas ave W
 Crouch Max h 307 College ave
 Crouse Mrs Ella h 1176 Prospect
 Crouse Mrs Zenia wks Palmer M Co h 30 Elmwood
 Crow George W h 623 Highland ave
 Crow Harvey G [Esther] lineman Ohio Edison Co h 1202 Stratford.
 Crow Joseph E wks C A Heyl r 128½ 2d N W
 Crow Sylvester laborer r 128½ 2d N W
 Crowe John r 110 7th N W
 Crown Taxicab Co, W W Powell pres, A S Powell vice pres, W J Powell sec, A L Head
 treas, 479 Tuscarawas ave W
 Crozier John wks Meehan Bros r 671 Tuscarawas ave W
 Crusoe Edmund L h 1046 Wooster rd W
 Crusoe Elmer h 1046 Wooster rd W
 Crusoe Joseph [Theresa] wks Pitts P G Co h 1046 Wooster rd W
 Crystal Lunch (L J Jeffis) 100 2d N W
 Csaszar Anna student h 253 2d S W
 Csaszar Frank [Emma] wks Pitts P G Co h 253 2d S W
 Csaszar Mary student h 253 2d S W
 Cser John [Elizabeth] wks B & W Co h 21 Palmer ave
 Cservenyak Frank J wks Galat Packing Co h 395 4th N W
 Cservenyak John C [Regina] foreman Pitts V & F Co h 395 4th N W
 Cuenn Emil J [Yvonne J] wks Diamond M Co h 758, Way N
 Culbertson Luther H [Edna F] city fireman h 760 Orchard ave
 Culbertson Robert S student h 760 Orchard ave
 Culbreath Frank P [Sarah] h 423 Wunderlich ave
 Culbreath Thomas J [Elizabeth] wks Pitts V & F Co h 423 Wunderlich ave
 Cullen Samuel J [Jennie] wks B & W Co h 650 Wooster rd W
 Culver Burns L [Grace M] with B & W Co h 294 Tuscarawas ave E
 Cummings Richard [Wanda] clerk h 176½ 2d N W
 Cummings Virginia stenog Olin Laboratories h 547½ Wooster rd N
 Cummings Vivian clerk Ohio I Co h 547½ Wooster rd N
 Cummings Wm V [Dessie O] machinist Seiberling R Co h 209 15th N W
 Cuning Wm D [Ethel M] electrician B & W Co h 699 Lake ave W
 Cunningham Chas K student h 700 Huston E
 Cunningham Frank h 932 Columbia ct
 Cunningham Girard commercial artist r 600 Park ave W

The Bankers **GUARANTEE** **Co.** **EVERYTHING IN**
Title & Trust **REAL ESTATE**

THE DAUNTLESS PLUMBING & ELECTRIC CO. 18-22 E. State St.
BEST DISPLAY OF LIGHTING FIXTURES IN THE CITY PHONE Franklin 8109

1644

BURCH DIRECTORY CO'S

Cunningham Henry [Alice S] auto serv sta e s 31st S W h same
 Cunningham Jacob A [Andora A] h 700 Huston E
 Cunningham Lee R [Viola G] wks Firestone h 1257 Central ave
 Cunningham Marion F [Calie A] wks Firestone h 700 Huston E
 Cunningham Thomas P [Mabel M] wks B & W Co h 535½ Wooster rd N
 Curley John H [Lenore E] wks Diamond M Co h 615 Wooster rd W
 Curran Mrs Anna V (wid John) h 11 24th S W
 Curran Mary J student h 11 24th S W
 Curran Patricia student h 11 24th S W
 Curran Rose A h 1107 Liberty ave
 Currans Hubert W student h 641 Hopocan ave W
 Currans Hugh [Catherine] wks B & W Co h 641 Hopocan ave W
 Curren Edward R student h 295 Newell
 Curren Gladys h 295 Newell
 Curren Marie stenog h 295 Newell
 Curren Vivian M student h 295 Newell
 Currey Mrs Grace L wks Sun R Co h 287 5th N E
 Curry Arthur B wks Pitts P G Co h 1267 Liberty ave
 Curry Ray P rubberworker h 1267 Liberty ave
 Curson Fred [Olive] wks B & W Co h 611½ Wooster rd W
 Curtis Lannes M [Ada M] wks Pitts P G Co h 935 Columbia ct
 Cuschleg Mrs May (wid Frank) h 77 2d N W
 Cuschleg Robert F student h 77 2d N W
 Cutlhp David E [Ruby P] wks Goodyear h 67 Oak ct
 Cutlhp S Lee [Ola J] wks Firestone h 63 Oak ct
 Cutter Harry M h 20 32d S W
 Cyanoff Costa barber r 241 1st N W
 Czarkowski Frank h 359 VanBuren ave S
 Czeranko Albert [Elizabeth] laborer h 272½ Wooster rd N
 Czine Frank [Mary R] tailor D Muskin h 135 Sylvester

D

Dague Chauncey F h 304 3d N W
 Dague George F [Hattie E] wks Pitts V & F Co h 304 3d N W
 Dague Glenn slsmn h 598 Grandview ave
 Dague Harry L [Mabel] truck driver h 143 Fernwood
 Dague Mrs Viola L (wid John H) h 84 Norwood
 Daiger Clifford W wks Seiberling R Co h 37 22d N W
 Daiger Mrs Hulda (wid Wm J) h 37 22d N W
 Daiger John wks Penna R R Co h Chnton O
 Dailey Mrs Theresa (wid George) h 37 23d S W
 Daily Mrs Caroline L (wid Albert A) h 143 3d N W
 Daily Leonard G [Sadie L] h 464 Lincoln ave
 Dalessandro Dominic [Minnie] laborer h 339 Van
 Dalessandro James student h 339 Van
 Dalessandro Paul E-student h 339 Van
 Daly Betty M student h 153 21st N W
 Daly Charles A [Viola C] wks B & W Co h 153 21st N W
 Daly Dorothy A h 554 Ford ave W
 Daly Eugene J [Gertrude L] wks B & W Co h 554 Ford ave W
 Daly Germaine student nurse h 1044 Oak ave
 Daly Harry D [Grace] wks B & W Co h 1044 Oak ave
 Daly Harry E clerk B & W Co h 554 Ford ave W
 Daly James J h 156 24th N W
 Daly Jane L student h 554 Ford ave W
 Daly John K [Anna] janitor h 156 24th N W
 Daly Justin J [Clara T] clerk Ohio I Co h 532 Yale ave
 Daly Marie O student nurse h 153 21st N W
 Daly Thomas B [Adelne M] salesman F J Weigand h 2069 18th S W, Akron O
 Damewood Homer B [Nora E] carpenter h 34 Goodrich ave
 Damewood Mildred E student h 34 Goodrich ave
 Dan Alex [Rosa] mach B & W Co h 171 Sylvester
 Dan Isabelle h 171 Sylvester
 Danco Andrew rubberworker h 934 Wilbur ave
 Danco George [Catherine] h 934 Wilbur ave
 Danco Irene wks Seiberling R Co h 934 Wilbur ave
 Danco John h 934 Wilbur ave
 Danco Michael [Nellie] wks B & W Co h 247 2d N W
 Danco Samuel [Helen] wks B & W Co h 918 Wilbur ave

The D. W. KAUFMAN REALTY CO. REALTORS

PHONE HEmlock 8137

BARBERTON 1933 DIRECTORY

1645

Dando Harris [Marv E] agent Western & S L I Co h 2276 14th S W, Akron O
Danely Hayward wks Seiberling R Co r 465½ Tuscarawas ave W
Danesis George student h 794½ Wooster rd N
Dangelo Chas [Bertha] h Frank st
Daniel Mrs Lucy J (wid Harvey R) h 24 24th N W
Daniel Oliver D [Elma I] wks Seiberling L P Co h 61 20th S W
Danielkovits John [Susie] wks B & W Co h 253 2d S W
Daniels Edna L h 37 23d S W
Daniels H Earl [Hattie M] h 561 Wesleyan ave
Daniels Harper J h 37 23d S W
Daniels Helen J h 561 Wesleyan ave
Danlov Daniel [Nellie] tailor h 698 Fairview ave
Dankenbrink Henry [Margaret] wks B & W Co h 553 Princeton ave
Danko Albert S [Mary A] wks Goodrich h 199 15th N W
Danko Alexander student h 178 Snyder ave
Danko Anthony [Rose] wks B & W Co h 338 VanBuren ave S
Danko John [Helen] wks Ohio I Co h 338 VanBuren ave S
Danko Joseph [Margaret] wks Pitts V & F Co h 178 Snyder ave
Danko Joseph jr student h 178 Snyder ave
Danko Margaret student h 178 Snyder ave
Danko Stephen A [Anna R] wks B & W Co h 345 Paige ave E
Dannemiller Alvin service man Barberton Oil Co h Doylestown O
Dannemiller Harold E [Anna M] barber W C Hollar h 123 25th N W
Dapp Doris E clerk h 103 19th N W
Dapp George L [Ruby P] auto painter h 103 19th N W
Dapp John A h 103 19th N W
Dapp Lee J [Estella M] auto painting 455 Hopocan ave W h 248 3d N W
Dapp Mrs Susan (wid Simon) h 34 19th N W
Darby John E [Margaret E] chemist Pitts P G Co h 937½ Wooster rd W
Darbyshire Richard W wks Pitts P G Co r 20 17th N W
Darin Alexandria student h 207 1st N W
Darin Rev Dimitrius S [Anna G] pastor St Nicholas Greek Catholic Church h 207 1st N W
Darin Vera student h 207 1st N W
Darlak Elizabeth student h 1253 Central ave
Darlak Ernest wks Goodrich h 1253 Central ave
Darlak John student h 1253 Central ave
Darlak Joseph [Caroline] wks Pitts P G Co h 1253 Central ave
Darlak Joseph jr student h 1253 Central ave
Darlak Robert h 1253 Central ave
Darling James agent Western & S L I Co h Wooster O
Dasef Alem W with Pitts P G Co h 84 Columbia ct
Dasef Laura physician h 84 Columbia ct
Dauchy Ansel E h 232 3d N W
DAUCHY LLOYD E [Klytia M] mgr Sigler & Co h 1049 Wooster rd W
Daugherty Louis L [Mary] barber 586 Tuscarawas ave W h 83 20th S W
Daugherty Lyman D [Lowie L] wks B & W Co h 239 Park ave E
Daugherty Wm T [Vera F] sergt of police h 80 5th N E
Daum Mrs Carrie O pres and treas Cleveland W & S Co Inc h Ghent O
Davecie Mato [Cora] h rear 15 State E
Davidson Edward H laborer h 578 King ave
Davidson Henry L [Frances M] teacher h 612 Park ave W
Davidson Kelly B [Grace J] wks Seiberling R Co h 99 19th N W
Davidson Mrs Lillian E (wid Melvin) h 578 King ave
Davidson Melvin T laborer h 578 King ave
Davies Arthur E [Thamah C] mach B & W Co h 151 8th N W
Davies Blossom M student h 233 Baird ave
DAVIES CALEB, See next page
Davies Edwin [Minnie F] h 233 Baird ave
Davies Elmer E student h 140 8th N W
Davies Harrison [Louise H] engineer A & B B R R h 140 8th N W
Davies J Lawrence J [Bernice I] h 1095 Shannon ave
Davies John P [Anne] engineer Pitts V & F Co h 213 Summit W
Davies Phineas J [Hannah] h 1058 Wooster rd W
Davies Walter A h 1058 Wooster rd W
Davies Wm H h 1058 Wooster rd W
Davis Alexander [Lesta U] wks Seiberling R Co h 163 Tuscarawas ave E
Davis Mrs Amelia (wid Luther) h 893 Norton ave
Davis Bert [Louise B] attorney 93 State W h same
Davis Block 468 Tuscarawas ave W
Davis Carl h 1031 Wooster rd N

ICE Order from THE CITY ICE & COAL CO.

PURE ICE, DUSTLESS COAL.

Phone BLackstone 7134

1646

BURCH DIRECTORY 'CO'S

DAVIES CALEB, A M Shifferly mgr, dry goods, ladies' furnishings, curtains, draperies etc
546 Tuscarawas ave W h Cleveland O

CALEB DAVIES

Home of Quality and Service

DRY GOODS

546 Tuscarawas Ave. West Phone SHERwood 2414

Davis Charles E [Gladys L] h 847 Brady ave
Davis Clifford P [Victoria G] welder B & W Co h 99 24th N W
Davis Clyde L student h 368 17th N W
Davis Donald A h 103A Fernwood
Davis Earl L [Carrie V] bailiff Municipal Court h 348 Baird ave
Davis Edmund L h 457 17th N W
Davis Edward L mach B & W Co r 614 Wooster rd W
Davis Mrs Frances h 197 1/2 2d S W
Davis George h 119 Walker ave
DAVIS GEORGE [Theresa M] mgr Davis Printing Co h 770 Wooster rd N, Phone SH 5136
Davis George R [Emma L] h 583 Ford ave W
Davis Gerald W h 368 17th N W
Davis Gilbert C h 368 17th N W
Davis Glenn E wks C A Heyl h 457 17th N W
Davis Harold student h 163 Tuscarawas ave E
Davis Harry G [Ruby G] h 368 17th N W
Davis Helen I clk Sun R Co h 163 Tuscarawas ave, E
Davis James F h 103A Fernwood
Davis Karl R h 1220 Romig ave
Davis Leonard S [Laura B] wks Ething Lbr Co h 524 Otterbein ave
Davis Lilhan A student h 770 Wooster rd N
Davis Nathan D student h 457 17th N W
Davis Nathan O service mgr Cope Motors Inc h Akron O
Davis Mrs Nettie L (wid Thomas) h 572 Wooster rd W
Davis Nick laborer r 347 1/2 4th N W
Davis Pauline R student h 163 Tuscarawas ave E
DAVIS PRINTING CO, George Davis mgr, 468 Tuscarawas ave W

DAVIS PRINTING COMPANY

DEPENDABLE PRINTERS

ADDRESSING

Complete and Accurate Mailing Lists for
Barberton and Surrounding Towns

468 TUSCARAWAS AVENUE WEST

PHONE SHERwood 1223

Davis Robert C jr [Ruth B] h 229 Norton ave
Davis Robert E wks C A Heyl h 457 17th N W
Davis Mrs Sallie A wks Goodrich h 1220 Romig ave
Davis Samuel A salesman h 550 1/2 Wooster rd N
Davis Thomas J [Alice L] h 566 Wooster rd N
Davis Thos M opr Akron Trans Co h 634 Highland ave
Davis Mrs Tillie M (wid John R) h 682 Wooster rd N
Davis Vara B [Virginia E] wks Pitts P G Co r 56 17th N W
Davis William [Flora B] carp h 630 Jefferson ave
Davis Wm A [Grace E] truck dr Diamond M Co h 457 17th N W

THE AKRON GENERAL INSURANCE AGENCY COMPANY

174 South Main St. HEMlock 5191 LIFE, ACCIDENT AND HEALTH INSURANCE

Davison Mrs Belle h 462 Park ave W
 Davisson Clyde O [Helen L] clerk h 60 Fairmount
 Davisson David E clerk Zip Oil Inc h 60 Fairmount
 Dawson Cora A h 853 Hopocan ave W
 Dawson George L [Mary E] h 853 Hopocan ave W
 Dawson Glenn R h 132 National ave
 Dawson Helen clerk h 511½ Tuscarawas ave W
 Dawson John [Nevada] wks City h 132 National ave
 Dawson Mary H h 853 Hopocan ave W
 Dawson Norviel W wks Goodrich h 853 Hopocan ave W
 Dawson Sherman J laborer h 132 National ave
 Dayton Clyde W [Myrtle L] wks Seiberling R Co h 1360 Prospect
DAYTON FRED J [Grace W] realtor 160 6th N W h same, Phone SH-1237
 Deal Clarence J [Wandus M] machinist h 121 Oakwood
 Dean Anna M student h 526 Harding ave
 Dean Mrs Betty h 289 Baird ave
 Dean Charles [Mary F] h 180 23d N W
 Dean Frank wks India T & R Co h 180 23d N W
 Dean Mrs Georgia h 740 Wooster rd W
 Dean Gretta E h 180 23d N W
 Dean Harry L [Ruth C] roofer Pitts P G Co h 967 Tuscarawas ave W
 Dean Nida M h 180 23d N W
 Dean Ralph h 180 23d N W
 Dean Ralph W student h 526 Harding ave
 Dean Wert [Mae L] h 526 Harding ave
 Dean William [Bessie] wks Pitts P G Co h 167 23d N W
 Dearinger Mrs Viola O (wid Charles M) h 90 24th N W
 Dearolf Charles [Alice T] wks Diamond M Co h 971½ Wooster rd W
 Debevec Florence J h 30 15th N W
 Debevec Frank [Mary] wks Diamond M Co h 141 19th N W
 Debevec John [Mary] h 30 15th N W
 Debevec Louis h 30 15th N W
 Debold Adam [Anna] wks Ohio I Co h 42 22d N W
 Debold Anna W wks Seiberling L P Co h 42 22d N W
 Debold Helen J wks Seiberling R Co h 42 22d N W
 Decker Elizabeth h 506 Wooster rd W
 Decker Mollie L h 506 Wooster rd W
DECKER SENEY A Mayor, office City Building 585 Tuscarawas ave W, Phone SH 1015
 and attorney at law 558 Tuscarawas ave W h 506 Wooster rd W, Phone SH-4238

S. A. DECKER

ATTORNEY AT LAW AND NOTARY

Tracy Block 558 TUSCARAWAS AVE. WEST
PHONE SHERWOOD 2816

Deem Otto L wks Robinson T & S Co h 82 Devonshire dr, Akron O
 Deeser Harry J [Sadie M] h rear 16 State E
 Deeser Wm [Fannie] wks Sun Rubber Co h rear 16 State E
 Defenbaugh G Daniel bricklayer h 158 29th N W
 Defenbaugh Harold A h 158 29th N W
 Defenbaugh J C [Ruth] bricklayer h 152 29th N W
 DeForrest Fred A [Ruth L] machinist h 557 Harvard ave
 DeGeorge Bernard J [Alice M] mgr W D Turner Wall Paper Co h 194½ 2d N W
 DeHart Cecil [Ramola] wks Sam Robinson S Station h Hillcrest, R D 4
 DeHart Dolores h 100 31st S W
 Deible Mrs Barbara (wid Louis) h 730 Wooster rd. W
 Deible Emma stenog r 161 Glenn
 Deisz Edward H [Clara B] h 110 31st S W
 Deisz Viola L student h 110 31st S W
 Delagrance Carl R elec engr Firestone h 694 Charles ave
 Delagrance Catherine R student h 250 7th N W

The
FIRST-CENTRAL
 TRUST COMPANY

All Banking Services In
Nine Convenient Locations

THE CARMICHAEL CONSTRUCTION CO.

148 EAST MILLER AVENUE



CONFIDENCE:
Discuss With Us Your Building
Projects and Problems

1648

BURCH DIRECTORY CO'S

Delagrance Delpha E h 694 Charles ave
Delagrance Eugene E coremaker h 250 7th N W
Delagrance Francis L [Dorothy M] coremaker r 550½ Wooster rd N
Delagrance John F h 250 7th N W
Delagrance Llovd C [Esther C] patternmaker Diamond M Co h 46 2d N E
Delagrance Mary R h 250 7th N W
Delagrance Regis T h 250 7th N W
Delbow Mrs Julia wks Goodrich r 945 Hopocan ave W
Dellenbarger Mrs Minnie B (wid Daniel W) h 424 Wooster rd N
Delzell Park h 207½ 14th N W
Deman Mrs Grace L h 954 Wooster rd W
DeMay John A [Ann E] mech engineer B & W Co h 627 Keller
Demboski Albert wks B & W Co r 131 3d N W
Demchak John h 115 14th N W
DeMint John J [Jane] h 291 3d N W
Demkee Samuel C [Martha E] machinist h 148 Hazelwood
Dempsey Ross h 1270 Grand blvd
Dempster Mrs Effie h 67 21st N W
Dempster John M [Elizabeth L] draftsman h 606 Park ave W
Dennis Jerry [Anna M] h 143 5th N W
Dennis Rowland E carpenter h 143 8th N W
Denovich Mrs Mary (wid Steve) h 394A Van
Denson Herbert [Lillian] wks Pitts V & F Co h 365½ Wunderlich ave
Dent Mrs Virginia h 100 7th N W
DeQuasie Gale [Mildred] wks Yoder Bros h 201 2d S W
Deray John [Julia] wks Diamond M Co h 591 Harrington ave
Deray Sue h 591 Harrington ave
Deray William wks Diamond M Co h 591 Harrington ave
Derhammer Harold R with Nash Barberton Co h 648 Wooster rd N
DERHAMMER JEROME H [Arminia M] (Nash Barberton Co) h 648 Wooster rd N
Derhammer Lucille M stenog h 648 Wooster rd N
DeRibas Ralph h 39 16th N W
DeRibas Ralph J [Emilie] steward Elks Club h 39 16th N W
DeRoche Alfred A h 219 Tuscarawas ave E
Descent Henry F [Simone J] wks Seiberling R Co h 140 16th N W
Descent Louis F [Marie] wks Seiberling R Co h 153 26th N W
Despoth Andrew mach Diamond M Co h 619 Ford ave W
Despoth Louis J [Elizabeth B] h 619 Ford ave W
Despoth Stephen L [Catherine E] machinist h 431 4th N W
Detting George L [Anna C] with B & W Co h 56 18th S W
Deutsch Fred W [Marie A] machinist h 85 Hazelwood
DeVenny Adrian T h 157 Macey ave
DeVenny Donald D student h 157 Macey ave
DeVenny Doris E h 157 Macey ave
DeVenny Fletcher L [Garnet E] wks Quaker O Co h 157 Macey ave
DeVenny Verne A wks Times Press h 157 Macey ave
DeVenny Warren F student h 157 Macey ave
DeVinney Robert W [Pearl] clerk h 82 9th N W
Devis Charles stock mgr F W Woolworth Co r 628 Wooster rd W
Devjak Anton [Rosie] wks B & W Co h 398 Frase ave
Dew James [Rhoda] wks Pitts V & F Co h 170 Snyder ave
DeWalt Ann clerk J C Penney Co h 745 Blaine ave, Akron O
DeWitt Lawrence E [Margaret L] (Golden Rule Garage) h 1596½ Kenmore blvd
DeWitt Leslie L h 133 Canal S
DeWitt Marcus M [Minnie M] h 133 Canal S
DeWitt Robt D h 133 Canal S
DeWitt Ruby F h 133 Canal S
DeWolf Loren L [Hazel T] wks B & W Co h 269 25th N W
Diamantis James wks Michael Bros h 155 2d N W
Diamond Coal Co (M G Stan) 15 Wolf ave E
Diamond Match Co, W A Fairburn pres, T J Reynolds, C K Light and H C Traute vice
pres, H F Holman sec and treas, V A Johnston mgr local plant, E J Molyneux supt
local plant 1 2d S W
Dianish Michael F [Helen] wks Firestone h 995 Wooster rd N
Dibble L Chfford [Edith M] asst sec Enterprise Mfg Co Akron O h 167 3d N W
Dibble Martha G h 167 3d N W
Dibble Ola A student h 167 3d N W
Dibble Paul H student h 167 3d N W
Dick Andrew wks B & W Co h 272 3d N W
Dick Anna M h 272 3d N W

THEODORE ST. GERMAIN REALTY CO. "Our Customers get the Bargains"

308-311 Ohio Building

Phones BLackstone 9118, 9119 and 9110

BARBERTON 1933 DIRECTORY

1649

Dick Julia F h 272 3d N W
 Dickerhoof Clyde E wks B & W Co h 290 Wunderlich ave
 Dickerhoof Harvey A [Geneva] wks Goodrich h 1014 Wooster rd N
 Dickerhoof Lloyd R [Ruth M] wks Goodrich h 257 State W
 Dickerhoof Marjorie student h 257 State W
 Dickey Clyde clerk B & W Co r 524 1/2 Tuscarawas ave W
 Dickey Guy E [Minnie] h 165 Oakwood
 Dickinson Ben [Elsie] wks Ohio I Co h 536 Holmes ave
 Dickinson Richard [Anna] lunch room 1355 Wooster rd W h same
 Dickson Charles M student h 791 Wooster rd N
 Dickson Claude M [Laura A] wks Colonial Salt Co h 791 Wooster rd N
 Dickson Evelyn C clerk h 791 Wooster rd N
 Dickson Gilbert G student h 791 Wooster rd N
 Dickson Wm wks B & W Co r 339 Baird ave
 Diebel Walter G [Florence J] with Wright T & F Co h 233 24th N W
 Diehl Barbara E student h 235 2d N W
 Diehl Curtis J [Nelhe M] freight, and passenger agent Penna and B. & O R R Cos h 238
 4th N W
 Diehl Lucille G student h 259 Ford ave E
 Diehl Roy E [Lillian L] chiropractor 235 2d N W h same
 Diehl Wallace H [Naomi S] wks Pitts V & F Co h 259 Ford ave E
 Diemer Lester supt Western & S L I Co h Akron O
 Dietry Julius C [Mary E] h 74 9th N W
 Dietry Margaret h 74 9th N W
 Dietry Mary E h 74 9th N W
 Dike Mike laborer r 271 Wooster rd N
 Dilgard Harvey A [Myrtle M] wks B & W Co h 290 Wunderlich ave
 Dilgard Vivian M h 290 Wunderlich ave
 Dilsky J Andrew [Sophie] h 108 17th N W
 Dilsky John h 108 17th N W
 Dilsky Joseph P h 108 17th N W
 Dilsky Mary wks Diamond M Co h 108 17th N W
 Dilsky Peter rubberworker h 108 17th N W
 Dilworth Everett E [Harnet L] chief clerk Akron & B B R R Co h 575 Holmes ave
 Dilworth Harry E [Ida I] wks Firestone h 694 Orchard ave
 Dilworth Mrs Hattie wks A F Myers h 74 Huston W
 Dimtroff Anastas [Angeline] baker 445 Hopocan ave W h same
 Dimtroff Eva h 445 Hopocan ave W
 Dimtroff Wm [Mary] slsmn h 445 Hopocan ave W
 Dine Weston A [Gertrude] watchmaker 630 Tuscarawas ave W h same
 Dinger Alex [Gladys H] clerk Postoffice h 313 4th N W
 Dingey Emmet W [Nelhe F] wks Henry Coal & Ice Co h 26 23d S W
 Dingey John R student h 26 23d S W
 Dingey Joseph r 354 5th N E
 Dingey Mary student h 343 Hillsdale ave
 Dingey Mrs Sylvia h 343 Hillsdale ave
 Dingey Walter F h 343 Hillsdale ave
 Dintv's Print Shop (R C Moore) 343 Wooster rd N
 DiNuzzio Alexander [Josephine] shoe repairing 199 2d N W h 146 31st S W
 DiNuzzio Carmel student h 146 31st S W
 DiNuzzio James student h 146 31st S W
 DiNuzzio Jennie h 146 31st S W
 DiNuzzio Mary h 146 31st S W
 Diosi Michael [Rose] butler h 454 Park ave W
 Dirham Harry W [Rose] insurance agent h 37 Hiram E
 Dirham Hattie M wks Seiberling L P Co h 37 Hiram E
 Dirham Keith H clerk Ohio Edison Co h 37 Hiram E
 Dirham Vesta Enid student h 37 Hiram E
 Dirham Wilbur S draftsman Pitts P G Co h 37 Hiram E
 Ditter Winnfield D clerk Smith's Cash Market h 73 6th N W
 Dixon Catherine S student h 87 24th N W
 Dixon John wks Barberton Herald h Akron O
 Dixon Luther H [Helen M] h 87 24th N W
DOBBS ROY K [Catherine R] patent medicines, rubber goods and sundries, confectionery,
 news etc 1328 Wooster rd W, Phone SH 6737 h 1100 Wooster rd W
 Dobretz Daniel h rear 137 Canal S
 Dobrich Robert student h 326 George
 Dobrich Stephen [Mary] wks Belt Lane R R h 326 George
 Dobson Henry M [Hazel M] clerk Robinson T & S Co h 552 Miami ave
 Dochak John A wks Diamond M Co h 933 Hopocan ave W

TAWNEY'S ICE CREAM COSTS NO MORE

WONDERFUL

1650

BURCH DIRECTORY CO'S

Dochak Stephen A [Mary J] wks Pitts P G Co h 933 Hopoc in ave W
 Dockery F Bunyan machinist Ohio I Co h 158 16th N W
 Dockery M Grace h 158 16th N W
 Dockum John F [Josephine] salesman h 300 Baird ave
 Dockus Margaret wks 194 6th N W
 Dodd S Wilbur [Linne E] teacher Barb School of C h Wooster rd ext W, R D 4
 Dohner Carl R student h 140 31st S W
 Dohner Mrs Frances G (wid Harley F) h 140 31st S W
 Dohner Mary K h 140 31st S W
 Dohner Warren W student h 140 31st S W
 Doles Ameha h 124 17th N W
 Doles Frank [Jeannette] wks Ohio I Co h 124 17th N W
 Doles Frank jr student h 124 17th N W
 Doles Mary h 124 17th N W
 Doles Mary A r 377 Ford ave E
 Dolevovich Michael student h 141 15th N W
 Dolincheck Anna opr Rose Beauty Shop h 21 24th S W
 Dolincheck Frank [Anna] wks Pitts P G Co h 21 24th S W
 Dolincheck Frank jr h 21 24th S W
 Dolincheck Joseph h 21 24th S W
 Dolincheck Rudolph h 21 24th S W
 Doll Ambrose B [Mildred B] jeweler 574 Tuscarawas ave W h 241 Lake Anna ct
 Doll Lawrence T [Ruby M] plumber h 944 Wilbur ave
 Dollinger H C prin Washington School h R D 4
 Dollison Carl G [Gertrude S] wks Seiberling R Co h 1088 Wooster rd W
 Dollison Nelhe G h 1088 Wooster rd W
 Dombroski Walter S (Barberton Realty Co) h 91 24th N W
 Dombrosky Edward A-[Josephine E] wks Ohio I Co h 91 24th N W
 Dombrosky Michael [Nettie] wks Pitts P G Co h 91 24th N W
 Dominick Martin [Eleanor] laborer h 586 Lloyd
 Dominick Mary A wks Seiberling R Co h 586 Lloyd
 Demnovich Dragutin wks Diamond M Co h 147 16th N W
 Donahue B F sec and treas Pitts V & F Co h Phila Pa
 Donak John [Borka] h 175 1/2 16th N W
 Donald John C [Margaret J] (Newton Brass Foundry & Pattern Works) h 1051 Berwin, Akron O
 Donaldson John [Agnes] machinist h 579 Ford ave W
 Donnelly Charles L [Flora R] h 543 Lake ave W
 Donnelly Joseph C [Alice G] h 543 Lake ave W
 Donner Emmet C [Pearl E] wks Ohio I Co h 113 Norman
 Donson Esther teacher r 672 Paige ave W
 Donson Ruth teacher r 672 Paige ave W
 Dooley Mrs Jamie h 830 Coventry
 Dooley Maggie wks Sun Rubber Co h 830 Coventry
 d'Or Studios, operated by Cleveland Wreath & Spray Co Inc, Mfrs Art Novelties 96 Robinson ave E
 Dormish Charles G truck dr Union Ice & Coal h Doylestown O, R D 1
 Dormish John h 212 Wooster rd N
 Dormish Joseph h 212 Wooster rd N
 Doty Leonard A [Hattie J] wks B & W Co h 348 Newell
 Douglas Henry L [Dorothy R] wks Ohio I Co h 91 25th N W
 Douglas John W [Euphemia W] wks B & W Co h 467 Lloyd
 Douglas Mrs S Elizabeth (wid John H) h 399 Bell
 Douglas Ulysses S [Augusta] auto washer h 206 Wooster rd N
 Douglass Mrs Emma S (wid Joseph B) h 553 Parker ave
 Douglass Leroy [Angie] h Maple
 Douglass Selah A [Nathalia] dentist 188 1/2 2d N W h same
 Downie Mrs Celia E h 605 Orchard ave
 Downs Burdette W student h 538 VanBuren ave S
 Downs Dorothy L stenog h 145 StJohn
 Downs Mrs Emma L (wid Sherman R) h 145 StJohn
 Downs Harold A [Inza M] janitor Washington School h 538 VanBuren ave S
 Downs Joseph W [Ethel E] wks Seiberling R Co h 811 Wooster rd N
 Downs Lawrence S wks Sun Rubber Co h 145 StJohn
 Downs Oliver L [Violet M] clerk Barb Auto S Co h 66 Elmwood
 Downs Wm D laborer h 145 StJohn
 Downs Wm O [Lillian] wks B & W Co h 221 1/2 3d N W
 Downs Wm O jr wks B & W Co h 221 1/2 3d N W
 Doyle B Frederick [Florence D] wks Pitts P G Co h 952 Columbia ct
 Doyle Mrs Eva h 375 Van

DIME SAVINGS BANK SAVINGS AND COMMERCIAL ACCOUNTS SOLICITED



Doyle Francis J [Monica] wks B & W Co h 239 7th N W
 Doyle Frank wks B & W Co r 701 Tuscarawas ave W
 Dozal Paul [Barbara] wks Ohio I Co h 230 Paig ave
 Dozmati Paul S h 431 Norton ave
 Dozmati Peter [Rose] wks Pitts V & F Co h 431 Norton ave
 Dozmati Peter A wks Ohio I Co h 431 Norton ave
 Drab Dorothy student h 1275 Central ave
 Drab Mrs Elizabeth (wid Andrew) h 1275 Central ave
 Drab Michael h 1275 Central ave
 Drab Pauline E h 1275 Central ave
 Drabchay Stephen [Pauline] rubberworker h 497 Wunderheh ave
 Draffan George L sec Ohio Insulator Co h Mansfield O
 Dragovich Lucille wks Diamond M Co h 346 Joseph
 Drapchay Imre [Rosie] grocer 406 15th N W h same
 Dreese Fred [Elizabeth] h 293 Joseph
 Dreese Louis H [Ethel M] auto service station 194 Snyder ave h 300 Bell
 Dreisbach Andrew clerk h 85 23d N W
 Dreisbach Dale A student h 954 Wooster rd N
 Dreisbach George [Maude S] carpenter h 94 23d N W
 Dreisbach Leonard clerk h 85 23d N W
 Dreisbach Mrs Mamie H (wid Charles A) h 954 Wooster rd N
 Dreisbach Melyn [F Eleanor] rubberworker h 43 Norwood
 Drobatz Daniel [Lula] laborer h 345 4th N W
 Drobney Joseph [Julia] h 291 Pfeiffer
 Drobnich John [Jennie] wks Pitts P G Co h rear 843 Hopocan ave W
 Drobnich Joseph h rear 843 Hopocan ave W
 Dionebarger Merle T clerk Chas Momehilov h 35 16th N W
 Droppa Gabriel [Celestina] wks Pitts P G Co h 217 19th N W
 Drosdo Catherine student h 1197 Coventry
 Drotos Mrs Helen (wid George) h 140 19th N W
 Drummond Arthur F student h 973 Wooster rd W
 Drummond Beatrice I student h 978 Wooster rd W
 Drummond Seth A [Florence] gen sec Y M C A h 978 Wooster rd W
 Dube James [Marie] farmer h Way W
 Dube William h Way W
 Dubovec Helen h 1031 Oak ave
 Dubovec Martin [Anna] wks Pitts P G Co h 1031 Oak ave
 Dubovec Mary wks Palmer M Co h 1031 Oak ave
 Dudas Joseph laborer h 12 Wolf ave E
 Dufour Harry R [Edith] salesman h 309 Lucas
 Dufour Marie R wks Diamond M Co h 201 23d N W
 Dufour Michael h 309 Lucas
 Dufour P Joseph [Catherine] wks Sciberling R Co h 201 23d N W
 Dujanovic Geo J [Mary A] coremaker Diamond M Co h 60 14th N W
 Dujanovich Adam laborer h 378 Dan
 Dulhan Mrs Helen (wid Zeva) h 249 Morgan
 Dulhan Kosta Z [Anna E] wks Firestone h 249 Morgan
 Dulhan Sadie K h 249 Morgan
 Dull Clarence E caretaker h 445 4th N W
 Dull Donald M student h 45 Brown
 Dull Merton A [Edna M] janitor h 45 Brown
 Duma Howard P (Duma & Sons) h 141 2d S W
 Duma Lawrence [Mary] (Duma & Sons) h 141 2d S W
 Duma Lawrence A [Irma J] (Duma & Sons) h 141 2d S W
 Duma & Sons (Lawrence, L A and H P) grocers etc 139 2d S W
 Duma Viola student h 141 2d SW
 Dumond Julian J [Mary M] wks Pitts V & F Co h 41 21st N W
 Dunbein Albert [Charlotte L] auto painter h 705 Wooster rd N
DUNCAN CHARLES E [Anna C] mgr StJohn Insurance Agency h 281 Newell
 Duncan Charles E jr h 281 Newell
 Duncan Oscar [Mae] mach B & W Co h 631 Holmes ave
 Duncan Thomas T [Janet A] wks B & W Co h 69 Etling ave
 Dunderbeck Anthony r 512 1/2 Tuscarawas ave W
 Dunebin George [Verna J] h 542 Fairview ave
 Dungan Jesse C h Wm Bosch w s 31st S W
 Dungan Ralph L [Emma M] wks Sciberling R Co h 516 1/2 Wooster rd W
 Dunkle George L [Kate] foreman h 254 7th N W
 Dunlap Mrs Cynthia E (wid Zenney G) h 340 Newell
 Dunlap George S [Wanda D] office mgr Diamond Match Co h 404 Baird ave
 Dunlap Rose student r 540 Holmes ave

THE DAUNTLESS PLUMBING & ELECTRIC CO. 18-22 E. State St.
ELECTRICAL APPLIANCES OF EVERY DESCRIPTION PHONE
Franklin 8109

1652

BURCH DIRECTORY CO'S

Dunn Clayton student h 1002 Romig ave
 Dunn Mrs Gertrude wks Goodrich h 1002 Romig ave
 Dunn Imogene h 1002 Romig ave
 Dunn Paul E [Leona E] truck driver h 197 Kenmore ave
 Durant Ralph R [Blanche R] machinist h 687 Wooster rd N
 Durant Wm H engineer h 57 Fernwood
 Durbin Cletus J [Louise H] h 243 7th N W
 Durbin Clyde R [Mary I] wks Seiberling R Co h 103 Glenn
 Durbin Mrs Genevieve (wid Francis) h 139 7th N W
 Durbin Julius A [Mary] foreman Pitts V & F Co h 243 7th N W
 Durbin Ralph A fitter E O Gas Co h Norton Center O
 Durham Mrs Vera h 240 Wooster rd N
 Duriez Edward H [Velma S] foreman Firestone h 172 23d N W
 Duriez Harold J h 172 23d N W
 Durnye Anthony h 545 VanBuren ave S
 Durnye John [Mary] laborer h 545 VanBuren ave S
 Durnye Lena student h 545 VanBuren ave S
 Durosz Andrew (A & S Auto Wrecking Co) h 27 Borden
 Durette Edward R h J M First, s s Robinson ave E
 Durstein Otis wks Seiberling R Co r 39 22d N W
 Durstine Mrs Iva M h 121 Beech
 Dushan Daniel r 38A Huston W
 Dushan Samuel r 38A Huston W
 Dutka Andrew [Anna] wks Seiberling R Co h 889 Tuscarawas ave W
 Dutka Andrew jr wks -Diamond M Co h 889 Tuscarawas ave W
 Dutka Irene h 158 24th N W
 Dutka John student h 889 Tuscarawas ave W
 Dutka Laszlo [Anna] wks Pitts P G Co h 158 24th N W
 Dutka Margaret h 158 24th N W
 Dutka Mildred J h 889 Tuscarawas ave W
 Dutka Stephen [Sallie] rubberworker h 17 15th N W
 Dutt Ada M stenog Pitts P G Co h 124 8th N W
DUTT FLOYD S [Carrie O] City Auditor City Bldg 585 Tuscarawas ave W h 124 8th N W
 Dye Cloyde G student h 307 5th N W
 Dye George R [Nina E] wks Pitts P G Co h 307 5th N W
 Dye Harry E [Hazel E] wks Firestone Co h 1190 Prospect
 Dye James H [Mae M] wks Pitts P G Co h 162 21st N W

E

E & M Cleaners & Diers (Mrs Emma and Mrs Mildred Howells) 1275 Wooster rd W
EAGLES CLUB, W C Smith sec, 470 Park ave W, Phone SH 4816
 Earl Apartments, 33 Goodrich ave
 Earl Doris P stenog Dr S R Lash h w s 31st N W
 Earl Jefferson [Eva] wks Pitts P G Co h w s 31st N W
 Easler William [Ida D] wks Seiberling R Co h 1097 Columbus ave
EAST BARBERTON LAND CO, W A Johnston pres, J J Johnston sec, P L Maloney mgr,
 103 3d N W, Phone SH-1515
EAST OHIO GAS CO, J E Ryan agent 476 Tuscarawas ave W, Phone SH 2616
EAST SIDE GAS & COAL CO (G C and L D Wallace) 106 Tuscarawas ave E

EAST SIDE GAS & COAL CO.

Sohio Gasoline and Oils, Naphtha Gasoline
BEST GRADES OF COAL

106 TUSCARAWAS AVENUE EAST

PHONE Sherwood 3826

Easterling Albert student h 248 Snyder ave
 Easterling Arthur S [Lucille] h 273 Wunderlich ave
 Easterling Artie [Rosa B] wks Pitts P G Co h 134 19th N W
 Easterling Benj R h 134 19th N W
 Easterling Florence R clerk Barb C of Commerce h 134 19th N W

THE CENTRAL ASSOCIATED REALTY CO. 403 OHIO BUILDING

SUNSET VIEW SUBDIVISION

Highly Restricted. Modern Improvements
Transportation Conveniences

BARBERTON 1933 DIRECTORY

1653

Easterling Floyd L h 273 Wunderlich ave
 Easterling Glen V [G Virginia] bkpr C J Luther Paint & Hdw h 604 Highland ave
 Easterling James wks Burt Mfg Co h 248 Snyder ave
 Easteling Jesse F [Marie E] rubberworker h 375 State W
 Easterling John M [Sarah M] wks Yoder Bros h 113 Snyder ave
 Easterling Lula M wks Davis Ptg Co h 273 Wunderlich ave
 Easterling Marv F teacher r 104 7th N W
 Easterling Nadine G h 134 19th N W
 Easterling Mrs Rachel (wid Allan) h 273 Wunderlich ave
 Easterling Rachel A student h 273 Wunderlich ave
 Easterling Ruth P student h 273 Wunderlich ave
 Easterling Silas [Sarah] wks Ohio Edison Co h 273 Wunderlich ave
 Easterling Wylie V [Eunice D] wks Yoder Bros h s s Robinson ave E
 Easton William h 913 1/2 Wooster rd W
 Ebbert Catherine B student h 578 Wooster rd N
 Ebbert Rev David W h 578 Wooster rd N
 Ebbert Helen K asst office mgr Firestone h 578 Wooster rd N
 Ebbets John W [Pearl E] wks B & W Co h 234 Baird ave
 Eberhardt C Glenn [Helen L] mgr Ric Wil Co h 431 Baird ave
 Eberhardt Mrs Emma L (wid D Sherman) h 232 7th N W
 Eberhardt Harold G student h 431 Baird ave
 Eberhardt Joseph J [Emma M] h 140 19th N W
 Eberhardt Weldon L h 232 7th N W
 Eberhart Mrs Lfhe I wks New York Restaurant h 172 Macey ave
 Eberhart Harvey G [Ada M] wks City h 160 Sylvester
 Eberhart Lucile M h 160 Sylvester
 Eberhart Minnie B h 78 17th N W
 Eberhart Raymond [Alice] wks Ak & B B R R r 560 Parkview ave
 Eberhart Raymond C h 160 Sylvester
 Ebert George N student h 131 Norman
 Ebert I Frank [Metta M] h 131 Norman
 Eberwein Alfred W [Ida] auto filling station h 309 5th N W
 Eberwein Ernest V auto serv sta 107 Tuscarawas ave E h 309 5th N W
 Eby Arthur [Lola R] wks Pitts P G Co h 26 Hiram W
 Eby Mrs Elizabeth D (wid Benj) h 43 Brown
 Eby George M [Emma J] h 198 6th N W
 Eby Harry E [Nelie M] h 229 Tuscarawas ave E
 Eby Mrs Jennie E (wid Riley J) h 25 23d S W
 Eby Lawrence M h 26 Hiram W
 Eby Walter [Bertha E] wks Pitts P G Co h 818 Coventry
 Ecaubert Mrs A Barbara h 355 Robinson ave E
 Ecaubert Edward h 355 Robinson ave E
 Echard Mrs Anna M (wid Irvin) h 1301 Auburn ave
 Echard Caleb W h 72 28th S W
 Echard Curtis E [Irene E] meterman Ohio Edison Co h 1112 Wooster rd W
 Echard Daniel [Ertie M] h 1257 Auburn ave
 Echard David [Minnie] carpenter h 1258 Auburn ave
 Echard Irvin h 120 Hazelwood
 Echard Irvin h 1258 Auburn ave
 Echard Jacob truck driver h 1301 Auburn ave
 Echard James A painter h 1301 Auburn ave
 Echard Thomas W h 1258 Auburn ave
 Echard Wm G [Lottie B] h 1297 Auburn ave
 Eckel Frank E [Alice V] wks Seiberling R Co h 105 Gale dr
 Eckenrode Alban A clk h 543 Hopocan ave W
 Eckenrode Henry F [Barbara J] h 543 Hopocan ave W
 Eckenrode Leo [Carrie E] chemist h 224 7th N W
 Eckert Eugene T foreman Ohio Bell Tel Co h 338 Grand ave, Akron O
 Eckman Clarence wks Henry Coal & I Co h 21 29th S W
 Eckman Dorothy M h 21 29th S W
 Eckman Frederick P wks Henry Coal & Ice Co h 21 29th S W
 Eckman Helen L h 21 29th S W
 Eckman Wm E [Edith A] wks Henry Coal & Ice Co h 21 29th S W
 Eekroate Harold J h 240 7th N W
 Eekroate James O [Olivia J] wks B & W Co h 240 7th N W
 Eekroate LeRoy H wks Werner B & E Service h Massillon O
 Eekroate Louis P [M Catherine] salesman B & W Garage h 672 Lake ave W
 Economy Shoe Store, J L Smith mgr, 537 Tuscarawas ave W
 Eddy Herbert J salesman r 137 Norman
 Eddy James P [Alice B] carpenter h 122 Beech

INDUSTRIAL MORTGAGE CO. AUTO LOANS

711 FIRST-CENTRAL TRUST BLDG. BL-4138 L. B. BOLDEN, Mgr.

1654

BURCH DIRECTORY CO'S

Eddy Paul R h 122 Beech
Eddy Ralph A h 122 Beech
Edgar Anna C student h 801 Summit N
Edgar Daniel M [Anne J] machinist h 801 Summit N
Edgar Fred R [Elizabeth R] wks Pitts V & F Co h 535 Hopocan ave W
Edgar Wm S h 801 Summit N
Edgington Mrs Myrtle E with Seiberling R Co h 131 7th N W
Edmond Esley wks Penna R R r 600 Ford ave W
Edwards Beatrice L h 73 22d N W
Edwards Charles E F [Harriet] h 887 Wooster rd N
Edwards Clarence E with Nash Super Service Station h Clinton O
Edwards Clifford S h 73 22d N W
EDWARDS ERNEST W [Serata E] (Edwards Studio) h 476 Paige ave W
Edwards Mrs Eva L (wid Wm) h 672 Tuscarawas ave W
Edwards George auto mech Lane Motor Co h 275 Wooster rd N
Edwards Mrs Grace B h 760 Wooster rd N
Edwards Harold P student h 560 Otterbein ave
Edwards Herbert C [Anna B] shoe repairing 250 Wooster rd N h 49 Palmer ave
Edwards Hubert J student h 73 22d N W
Edwards James C mgr Ostrov Shoe Stores r 240 Lake Ann ct
Edwards James W student h 476 Paige ave W
Edwards John [Mary] laborer h 240 Wooster rd N
Edwards John W [Bessie B] wks Pitts P G Co h 73 22d N W
Edwards Paul H [Helen E] mechanic B & W Garage h 560 Otterbein ave
Edwards Russell E [Mildred L] wks City h 29 Robinson ave E
EDWARDS STUDIO (E W Edwards) portrait and commercial photography 167 2d N W

THE EDWARDS STUDIO

Portrait and Commercial
PHOTOGRAPHY

Second Street Cor. Paige Ave. Phone Sherwood 1324

Edwards Verl S wks Pitts P G Co h 73 22d N W
Edwards W-Gomer [Elizabeth A] watchman B & W Co h 104 7th N W
Edwards Wm H [Alta R] h 1441 Wooster rd W
Edwards Wm J agent r 510 Wooster rd W
Edwards Wm T r 105 8th N W
Egbert Clarence C [Mary] carpenter h 178 1st N W
Egbert Frank L [Susie E] carpenter h 24 16th N W
Egbert Neal H [Jean I] butcher h 207 24th N W
Egbert Owen N [Hazel V] clerk Seiberling R Co h 98 17th N W
Egbert Viola teacher h 335 Newell
Eggleston John W [Nora] condr Penna R R h 1526 Wooster rd W
Ehrbright John G [Josephine C] wks Pitts P G Co h 132 8th N W
Eifort H Earl jr student h 465 Lloyd
Eifort Harry E [Nell B] estimator B & W Co h 465 Lloyd
Eiler Catherine wks Sun Rubber Co h 680 1/2 St Clair ave
Eisele Anna student h 241 Morgan
Eisele Fabian M [Mary] wks Seiberling R Co h 241 Morgan
Eisele Joseph [Anna] wks Ohio I Co h 281 5th N W
Eisele Madeline E clerk Seiberling R Co h 281 5th N W
Eisele Matthew [Mary] coremaker h 435 Norton ave
Eisele Nicholas S wks Herman & Walsh h 241 Morgan
Eisele Stephen J wks Diamond M Co h 281 5th N W
Eisenhart Adjt Merritt F [Lucinda] in charge Salvation Army h 646 Tuscarawas ave W
Ekesy Alexander H [Hilda M] confectionery 198 Snyder ave h 320 Bell
Ekesy Louis h 320 Bell
Elderkin George [Jennie M] mach Diamond M Co h 412 Hopocan ave E
Elderkin Mrs Lena (wid Wesley) h 529 Baird ave
Eley Clarence r 285 3d N W

THE HENRY COAL & ICE CO. LEADING COAL AND ICE DEALERS IN THE BARBERTON District
Established 1891

Ehas Michael student h 123 Norman
 Ehas Mrs Nazha (wid Nacime) h 123 Norman
 Elkins Oliver [Ola] wks Pitts V & F Co h 126 Walker ave
ELKS CLUB, Walter O'Brien (Canal Fulton O) pres, C E Chandler sec, P B Bond treas,
 542 Park ave W, Phone SH 2317
 Ellerbrock Alva W (Al's Stores) h Akron O
 Ellington Mrs Hettie h 342 Frank
 Elhott Charles J h 582 rear Creedmoor ave
 Elhott Clyde J [Ethel M] radioman Ohio Furniture Co h 48 25th N W
 Elliott Wm H [Lucetta E] with Goodrich h 54 5th N E
 Elhs Catherine student h 323 College ave
 Elhs Christopher L [Mary M] wks Pitts P G Co h 1294 Valley ave
 Elhs George [Sophia] h 323 College ave
 Elhs J Hobart [Eliza A] wks Pitts P G Co h 116 23d N W
 Elhs James E [Hannah] h e s 23d S W
 Elhs Jerusha h 1294 Valley ave
ELLIS JOEL L [Mary L] mgr-News Publishing Co, editor and business mgr Barberton
 Times and Kenmore News h 1180 Wooster rd W, Phone SH-3726
 Elhs John [Belle] laborer h 586 Brady ave
 Elhs Pauline student h 323 College ave
 Ellsworth Mrs Fairy F (wid Louis C) h 132 17th N W
 Elmore Larry with Pitts P G Co h 201 rear 3d N W
 Elms Melvin C wks R G Snyder, h Norton Center O
 Elsholtz Mrs Carrie C h 807 Wooster rd N
 Ely Raymond G [Bertha E] wks B & W Co h 569 Ford ave E
 Endsley Mabel h 182 Sylvester
 Engel Arlene R stenog E J Rabb h 557 Wooster rd W
 Engel Faye G student h 557 Wooster rd W
 Engel Mrs Lydia F (wid Perry J) h 557 Wooster rd W
 Engel Paul D [Delphia E] wks Firestone h 1265 Lincoln ct
 Engenhardt Theodore wks B & W Co r 559 Wooster rd N
 England James R [Jessie A] wks Sun R Co h 165 Tuscarawas ave E
 Engle Albert M [Lilhe] wks B & W Co h 71 Huston W
 Engle Mrs Josephine R h 527 Lake ave W
 Engle Marion E h 71 Huston W
 Engle Marv V wks Diamond M Co h 606 Creedmoor ave
 Englehart Frank [Elizabeth] grocer 303 George h same
 Englehart Mary student h 303 George
 Engy John F [Catherine E] wks Seiberling R Co h 131 14th N W
 Ennis Catherine h 671 Tuscarawas ave W
 Enright Vincent C bkpr h 548 Parker ave
 Enright Wm E [Maud E] bkpr B & W Co h 548 Parker ave
 Enright Wm M student h 548 Parker ave
 Epifanov John r 132 14th N W
 Ercs Chris [Abce] wks Seiberling R Co h 176 31st S W
 Erie Railroad Co, L V Yoder agent freight and passenger stations 360 4th N W
 Erlewine Clifton groundman Ohio Edison Co h Akron O
 Ermos Helen h 157 State W
 Ermos Goldie student h 157 State W
 Ermos Michael [Mary] h 157 State W
 Ernst Fred [Dora L] barber 206 2d N W h same
 Estes Delmore J [Elizabeth M] truck driver h 338 3d N W
 Ethng Birtus O [Nelhe L] mgr Ethng Lumber & Mfg Co h 187 Norton ave
 Ethng Mrs Elizabeth E (wid John E) h 433 Wooster rd N
 Ethng Forest R [Nettie A] real estate 271 25th N W h same
 Ethng Fred L stenog h 187 Norton ave
 Ethng Geraldine L student h 271 25th N W
 Ethng Harold A [Mildred A] salesman Ethng L & Mfg Co h 164 State W
 Ethng Ivory E [Elsie N] h 187 Norton ave
 Ethng Jefferson G truck driver h 433 Wooster rd N
 Ethng Lumber & Mfg Co, B O Etlng mgr, 23 W Huston
 Ethng Nelbirtus student h 187 Norton
 Etter Charles H [Esther M] with Seiberling R Co h 585 Parkview ave
 Eubanks J Byron [Mildred N] policeman h 290 3d N W
 Eubanks Joseph A [Etta F] teacher h 290 3d N W
 Euverard Harry F student h 84 24th N W
 Euverard Homer H [Bessie H] wks B & W Co h 84 24th N W
 Evanko Andrew [Mary] h 118 15th N W
 Evans Mrs Agnes (wid Wm J) h 252 1st N W
 Evans Cornelius F [Edith] blacksmith, h 62 23d N W

CITY BAKING CO. QUALITY BAKERS, 5 Retail Stores
PHONE HE-3126 Main Office, 532 Grant Street

PEOPLES SERVICE DRUG STORES, Inc.

ALL OVER TOWN—TO SERVE YOU BETTER AND SAVE YOU MORE

1656

BURCH DIRECTORY CO'S

Evans David wks Seiberling L P Co r 614 Wooster rd W
Evans Ebb [Lois M] wks Firestone h 137 16th N W
Evans I ssie h 234 Wooster rd N
Evans Eugene [Nellie] mech N & H Auto Hospital h 275 Paige ave D
Evans Felix M [Isabel J] clerk H K Smith h 240 Tuscarawas ave E
Evans Gladys stenog Seiberling R Co h 576 Orchard ave
Evans Harold h 576 Orchard ave
Evans Harry student h 124 Morgan
Evans James A wks Seiberling R Co r 470 Hopocan ave W
Evans James B [Bertha M] lab h 213 14th N W
Evans John T [Colletta] electrician h 683 Lake ave W
Evans John W clerk Smith's Cash Mkt h 240 Tuscarawas ave E
Evans Joseph J h 252 1st N W
Evans Laura B stenog Ohio Furniture Co h 127 7th N W
Evans Lillie V. clerk H E Simon h 252 1st N W
Evans Michael [Mahna] wks Pitts P G Co, h 166 Sylvester
Evans Michael jr student h 166 Sylvester
Evans Roy clerk H K Smith h 280 3d N W
Evans Ruth h 124 Morgan
Evans Samuel [Alice] wks Barberton Water Works h 673 Wooster rd W
Evans Thomas [Henrietta] fireman h 124 Morgan
Evans Thomas D [Clare M] real estate 473 Tuscarawas ave W h 237 6th N W
Evans Wm D [Anna] wks Seiberling R Co h 571 Ford ave W
Evans Wm J [Esther] foreman Seiberling R Co h 576 Orchard ave
Everett Seldon R [Susie J] rubberworker h 1120 Wooster rd N
EVERHARD OLIVER D [Emma B] attorney at law 558 Tuscarawas ave W, Tracy Block,
Phone SH 4524 h 563 Lake ave W, Phone SH-2676
Everhart Mrs Fannie h rear 176 Belcher
Eversdyk Peter J [Anna] wks B & W Co h 250 24th N W
Eykovich Stephen barber Omar Lazich h 162 Wooster rd N
Ewers Edward [Lucy] well driller h 175 Macey ave
Ewing Ferguson G h 121 Glenn
Ewing Mrs Myrtle h 350 Franklin ave
Eve Gertrude F h 112 Robinson ave E
Eyestone Clair J [Eileen E] patternmaker B & W Co h 68 Ethng ave
Eyestone E Jay [Gay] wks Pitts P G Co h 558 Wooster rd W

F

Fabian Joseph [Mary] wks Goodrich h 1002 Wooster rd N
Fabre Frank foreman Pitts P G Co h 627 Wooster rd W
Fabre George J [Catherine L] h 1073 Bellview ave
Fabry Helen student h 53 15th N W
Fabry John wks Sun R Co h 53 15th N W
Fabry Joseph [Julia] tailor h 53 15th N W
Fabry Joseph jr wks Sun R Co h 53 15th N W
Fados Mrs Anna (wid Paul) h 264 Huron
Fagan Danl A [Margaret B] mach Firestone h 360 Hopocan ave E
Fage E Marius [Marguerite] wks Goodrich h 627 Wooster rd W
Fage Paul E h 627 Wooster rd W
Fahey Martin J salesman Fetzer Hdw Co h Akron O
Fails Ben h 363 Joseph
Fair Wm H [Irene T] mach Miller R Co h 44 18th S W
Fairbairn Robert B [Jessie E] wks Pitts P G Co h 1095 Liberty ave
Fairbee George wks Diamond M Co h 145 Canal S
Fairbee Richard R h 145 Canal S
Fairburn W A pres Diamond Match Co h N Y City
Faix Michael [Helen] wks B & W Co h 607 Wooster rd W
Falb George [Rose] h 183 State W
Falb George jr student h 183 State W
Falor Frank L [Hattie H] carpenter h 174 Baird ave
Farber Edythe h 121 16th N W
Farber Hyman clerk Chas Snyder h 127 16th N W
Farber Jennie stenog Goodrich h 127 16th N W
Farber Louis [Sadie] junk dealer h 127 16th N W
Farber Samuel bkpr Ohio Furniture Co h 127 16th N W
Farber Wolf L [Sarah] furniture 152 2d N W h 121 16th N W
Fargo Walter D h 459 Lloyd
Farkas Martin [Elizabeth] potter h 440 3d N W
Farkas Matthew [Piros] wks Seiberling R Co h 140 14th N W

THE AKRON MORRIS PLAN BANK

A STATE BANK

Where Progress Begins
Your Success Depends upon
Yourself and not on "Good Luck"

BARBERTON 1933 DIRECTORY

1657

Farkas Matthew jr h 140 14th N W
Farmer Mrs Lillian asst Ak Associated Dentists h 13½ E Miller ave, Akron O
Farnsworth Corene M h 318 Newell
Farnsworth Fred O [Katie] h 318 Newell
Farnsworth Leland C [Mary G] h s s Wayne
Farrar Alvin J [Cora M] (Golden Rule Garage) h 1596½ Kenmore blvd
Farrar Carroll L [Daisy M] mach Diamond M Co h 579 Wooster rd W
Farris Lewis B [Blanche P] with Goodrich h 728 Wooster rd N
Farst Dorothy M student h 182 7th N W
Farst Royal E millwright h 182 7th N W
Farst Walter K [Ada K] civil engineer h 182 7th N W
FASHION F S STORES CO Inc, Harry Green mgr, 533 Tuscarawas ave W

F. S. FASHION STORES CO., Inc.

Stylish Wearing Apparel for Every Member
of the Family on Credit

533 TUSCARAWAS AVENUE WEST

PHONE SHERWOOD 2815

Fassnacht Florence student h 939 Columbia ct
Fassnacht Mentzer B [Theresa] fire chief Pitts P G Co h 939 Columbia ct
Fast Anna B student h 1227 Coventry
Fast Claud-H [Agnes F] laborer h 1227 Coventry
Fast Clyde C [Minnie J] laborer h 1227 Coventry
Fast John D laborer h 1227 Coventry
Fast Wm H laborer h 1227 Coventry
Faught Walter [Gladys M] h 600½ Hopocan ave W
Faulkner Albert U [Avaline] truck driver h 929 Wooster rd W
Faultless Baking Co (Ivan Milch) 252 Wooster rd N
Fawcett Ardis nurse h 297 3d N W
Fazekash Alexander [Florence] salesman h 759 Wooster rd N
Fazekash Mrs Florence confectionery 759 Wooster rd N h same
Fazekash Joseph A student h 759 Wooster rd N
Fearnow George A [Ruth A] wks Sam Robinson S Station h 628 Wooster rd W
Fehr James F student h 72 5th N W
Fehr John F [Jennie M] mach B & W Co h 72 5th N W
Feichter Elmer W [Verna I] wks Seiberling R Co h 1104 Columbus ave
Feist Wm E wks B & W Co h 174 Oakwood
Felger Glenn F h 1107 Liberty ave
Felger Mary E student h 1107 Liberty ave
Felger Wade A [Rosé A] electrician B & W Co h 1107 Liberty ave
Fender Aaron [Nannie] h Frank
Fender Carl student h Frank
Fender Joshua [Bessie] laborer h 1091 206 Wooster rd N
Fenton Kenneth E mgr Akron Gro Co h Wadsworth O
Ferdinand Beulah clerk Goodrich r 645 Way N
Ferdinand Edward C [Bertha L] machinist B & W Co h 986 Hopocan ave W
Ferdinand John W machinist h 104 9th N W
Ferdinand Leo F h 104 9th N W
Ferdinand Lawrence E student h 986 Hopocan ave W
Ferdinand Valentine [Mary M] wks Ohio I Co h 104 9th N W
Ferenc Stephen [Gihula] wks Diamond M Co h 140 14th N W
Ferguson Mrs Amy A h 558 Creedmoor ave
Ferguson Earl salesman Kirk Stores Inc h Akron O
FERGUSON JOSEPH T [Clara M] mgr Lincoln Loan Co h 370 Tuscarawas ave E
Ferguson Roland E student h 558 Creedmoor ave
Ferguson Mrs Susan (wid Frank) h 301 Wunderlich ave
Ferguson Warfield truck driver r 240 Wooster rd N
Ferraro Sam barber 339 4th N W h same
Ferrebec Boyd J [Lola S] wks Goodrich h 667 Highland ave
Ferrel Charles D student h 343 Newell
Ferrel Charles H [Louise A] barber h 343 Newell

**YOU WILL
FIND THE
LEADING**

Business Men's Ads In the City Directory

1658

BURCH DIRECTORY CO'S

Ferrel Gertrude M h 343 Newell
Ferrell Billie E stenog h 458 Lloyd
Ferrell Charles E h 329 Van
Ferrell Doc F [Lucille M] wks Diamond M Co h 681 Wooster rd W
Ferrell Esther M h 681 Wooster rd W
Ferrell Harry [Iva A] foreman B & W Co h 458 Lloyd
Ferrell Janet E stenog h 458 Lloyd
Ferrell Richard B cleik Sickler & Hill h 681 Wooster rd W
Ferrell Wm J [Etta] h 329 Van
Ferris Albert h 24 25th S W
Ferris George [Sadie] h 24 25th S W
Ferris Joseph student h 24 25th S W
Ferris Josephine student h 24 25th S W
Ferris Thomas r-1226 Wooster rd W
Fessenden Cloyd engineer h 1270 Alberta
FETZER HARDWARE CO, N H Fetzer propr, 508 Tuscarawas ave W

FETZER HARDWARE CO.

**HARDWARE, STOVES, FURNACES
GUNS AND AMMUNITION**

**MACHINISTS' TOOLS, PAINTS and VARNISHES
ELECTRICAL APPLIANCES and SPECIALTIES
RADIOS and ELECTRIC REFRIGERATORS**

**508 TUSCARAWAS AVENUE WEST
PHONE Sherwood 1014**

FETZER NEUMAN H [Emma L] propr Fetzer Hardware Co h 528 Orchard ave
Fev John [Sarah C] engineer h 714 Orchard ave
Fichtner Joseph B mgr American Vitrified P Co h 405 Orlando ave, Akron O
Fick Joseph R [Rose C] wks City h 1055 Tuscarawas ave W
Fidel John (Union Ice & Coal) h Doylestown O, R D 1
Fidrik Harry laborer r 271 Wooster rd N
Fienup Louis H [Mabel M] machinist h 76 Mitchell
Fienup Marcella E bkpr h 76 Mitchell
Figora Frank r 1237 Coventry
Filbert Alfred F [Tommie E] clerk Ostrov S Stores h 144 Hazelwood
Filo George W h 207 16th N W
Filo John M [Mary] milk dealer 207 16th N W h same
Findley Wm wks B & W Co r 131 3d N W
Finefrock Building, 70 4th N W
FINEFROCK HARVEY A [Mabel K] physician and surgeon, office 70 4th N W, Finefrock Bldg, Phone SH 2423, hours 1 to 3 and 6 to 8 p m, Wednesday and Sunday by appointment h 555 Wooster rd W, Phone SH 2423
Finefrock James E vice pres Summit Finance Co h Canal Fulton O
Fink Benjamin clerk Schg Fink h 909 Wooster rd W
Fink Catherine student h 505 Brady ave
Fink George wks B & W Co r 609 Hopocan ave W
Fink Sarah student h 909 Wooster rd W
Fink Schg [Mary] dry goods 909 Wooster rd W h same
Fink William student h 909 Wooster rd W
Finkelstein Samuel [Sarah] h 56 21st N W
Finnell Ralph G [Glenna S] clerk h 208 1st N W
Finnell Roy h 208 1st N W
Finney Mrs Della h 561 Fairview ave
Firn John M [Gertrude G] laborer h 211 14th N W
Firn Myrtle I student h 211 14th N W
First Albert A [Mahnda] wks Pitts P G Co h 167 21st N W
First Central Trust Bldg, 100 1/2 3d N W

W. D. TURNER
WALL PAPER COMPANY



**WALL PAPER, PAINT, LINO-
LEUM, WINDOW SHADES**
Akron and Barberton

**THE FLORSHEIM SHOE GIVES
YOU PLEASURE, COMFORT AND
IMPROVED APPEARANCE**

**KOCH'S 111 SOUTH
MAIN ST.**

BARBIRTON 1933 DIRECTORY

1659

FIRST-CENTRAL TRUST CO (Barberton Branch) K F Sonnhalter asst treas, 523 Tuscarawas ave W (See right bottom margins and page 57) ;
First Charles L [Ethel G] auto repairing 973 Wooster rd N h 969 Same
First George W [Ida E] engineer h 1270 Alberta
First John M [Carrie L] engineer Yoder Bros h s s Robinson ave E
First LaVonna F nurse h 1270 Alberta
Firtha Joseph [Barbara] wks Pitts V & F Co h 318 Joseph
Firtha Julia h 318 Joseph
Firtha Mrs Mary h 236 Snyder ave
Fiscus Arthur I student h 1422 Wuchter
Fiscus Fern L h 1422 Wuchter
Fiscus Ramona P student h 1422 Wuchter
Fiscus Warren A [Pearl E] h 1422 Wuchter
Fish Cupid h 64 Huston W
Fish Lenora h 64 Huston W
Fish Love h 64 Huston W
Fish Wilhe [Ida] h 64 Huston W
Fisher Catherine student h 396 Wunderlich ave
Fisher Charles L h Barberton Southern rd
Fisher Donald D h 34 Dolly ct
Fisher Eddie O [Viola I] carpenter h 34 Dolly ct
Fisher Floyd M h 34 Dolly ct
Fisher Francis M [Lottie B] const foreman h 162 Glenn
Fisher Fred foreman B & W Co r 651 Wooster rd W
Fisher Georgia student nurse h 396 Wunderlich ave
Fisher James C [Florence] h 689 Highland ave
Fisher Lena B student h 689 Highland ave
Fisher Mary wks Firestone h 396 Wunderlich ave
Fisher Mrs Mary A (wid John W) h Barberton-Southern rd
Fisher Michael h 396 Wunderlich ave
Fisher Robt E [Marie W] mach h 175 Robinson ave E
Fisher Stephen [Frances] wks Eric R R h 396 Wunderlich ave
Fisher Sylvester L [Rose L] drftsmn Diamond M Co h 368 Baird ave
Fisher Warren L [Pauline E] (Radio Service Laboratories) h 234 2d N W
Fisher Wm H [Florence A] elevator opr Seiberling R Co h 24 17th N W
Fisher Wm I student h 977 Hopocan ave W
Fisher Wm M [Ethel E] wks Seiberling R Co h 977 Hopocan ave W
Fister Frank [Mary] wks Pitts P G Co h 217 16th N W
Fister John h 217 16th N W
Fister Joseph student h 217 16th N W
Fitts Arthur M [Julia F] wks Diamond M Co h 580 Lloyd
Fitz Kenneth E [Lillian] with B & W Co h 202 1/2 Norton ave
Fitzpatrick Mrs Elizabeth clerik Caleb Davies r 579 Ford ave W
Fixler Harvey wks Ohio I Co r 618 Ford ave W
Flack Mrs Catherine h 726 Hudson Run rd
Flaherty Edward M [Anna] wks Pitts P G Co h 669 Wooster rd W
Flaherty John [Martha] wks Mohawk R Co h 161 Sylvester
Flaherty Victor J wks Seiberling R Co h 161 Sylvester
Flaker Mrs Elizabeth midwife h 303 Van
Flaker Frank [Anna] wks B & W Co h 313 VanBuren ave S
Flaker Frank jr student h 313 VanBuren ave S
FLAKER JACOB E [Cathryn S] (North End Machine Shop) (Golf Ball Mold Mfg Co) h 402 Newell, Phone SH 2325
Flaker John h 313 VanBuren ave S
Flaker Margaret E student h 402 Newell
Flaker Paul [Sarah] wks B & W Co h 394B Van
Flakovich John r 137 National ave
Flath Walter [Helen] wks Ohio I Co h 566 Baird ave
Flavel Elsie E compt opr Seiberling R Co h 614 Portage
Flavel William [Sarah J] wks Goodyear h 614 Portage
Flay Howard wks B & W Co h 332 3d N W
Flechler F Joseph [Geneva A] wks Diamond M Co h 606 Hopocan ave W
Fleming James E h 494 Wooster rd W
Fleming John wks B & W Co h 132 7th N W
Fleming Valentine P h 132 7th N W
Fleming Wilbur D [Sallie M] wks Ohio Ins Co h rear 630 Tuscarawas ave W
Flesher Harley W [Margaret D] wks B & W Co h 702 Charles ave
Flesher Harold D [Opal V] wks Klages C & I Co h Grand blvd ext
Fletcher Edwin D [Jessie K] dentist 498 1/2 Tuscarawas ave W h 438 S Firestone blvd, Akron O

The Bankers **GUARANTEE** **Co.** **Abstracts and**
Title & Trust **Title Insurance**

THE DAUNTLESS PLUMBING & ELECTRIC CO. 18-22 E. State St.

EXCLUSIVE LIGHTING FIXTURES PHONE FRanklin 8109

1660

BURCH DIRECTORY CO'S

Fletcher Georgia C clerk h 256 1st N W
 Fletcher Rev Harley C [Hazel B] h 256 1st N W
 Fletcher Robert D h 256 1st N W
 Flickinger Arthur student h 92 28th N W
 Flickinger Arthur J [Marie C] carpenter h 92 28th N W
 Flickinger Dora wks Diamond M Co r 279 7th N W
 Flickinger Mrs Ella E (wid John E) grocer 495 Tuscarawas ave W h 222 6th N W
 Flickinger Mrs Emily (wid Ezra) h 208 8th N W
 Flickinger Evelyn F h 176 25th N W
FLICKINGER FANE H [Mary E] local mgr Ohio Edison Co and Ohio Edison Electric Shop h 176 25th N W
 Flickinger Fane H jr student h 176 25th N W
 Flickinger Fred E [Winona M] (Fred E Flickinger Agency) h 146 25th N W Phone SH-1276
FLICKINGER FRED E AGENCY (F F Flickinger) insurance 492 1/2 Tuscarawas ave W cor 2d N W, Phone SH 2023
 Flickinger Harriet A student h 1103 Wooster rd W
FLICKINGER HARRY J [Jennie] propr West Side Greenhouses h 1103 Wooster rd W
 Flickinger Josephine E student h 222 6th N W
 Flickinger K Eleanor h 1103 Wooster rd W
 Flickinger Pearl h 208 8th N W
 Flickinger Raymond E with Mrs E E Flickinger h 222 6th N W
 Flickinger Thomas J h 1103 Wooster rd W
 Flickinger Vincent J with Mrs E E Flickinger h 222 6th N W
 Flores Louis wks Penna R R r 600 Ford ave W
 Floto Walter [Ora B] wks Franz F & M Co h 1005 Romig ave
 Flower Clarence A cashier American Vitrified P Co h 1764 10th, Cuy Falls O
 Fluhart Howard H [Cora A] h 154 1st N W
 Flunory Benjamin [Adella] wks Pitts V & F Co h-417 Wunderlich ave
 Flynn Wm B h 18 10th S W
 Fogle Ella A h Barberton-Southern rd
 Fogle Everett W [Geraldine S] wks Pitts P G Co h Barberton Southern rd
 Fogle John J [Mary J] wks Pitts P G Co h Barberton Southern rd
 Foky Alex F [Elizabeth] grocer 216 Snyder ave h same
 Foky Mrs Elizabeth wks Goodrich h 861 Brady ave
 Folckemer William H wks Pitts P G Co r 20 17th N W
 Foley Mrs Elizabeth (wid Michael) h 619 Hopocan ave W
 Folger M Onward rubberworker h Kenmore ave
 Folger Marion [Ethelinda] h Kenmore ave
 Folk Lee H [Betty E] wks B & W Co h 247 29th N W
 Folk Lester C [Ruth E] wks Seiberling L P Co h 324 6th N W
 Folk Marguerite E h 247 29th N W
 Foote Caryl wks B & W Co r 241 6th N W
 Footman Mrs Greta M (wid Russell E) h 760 Wooster rd-N
 Foraker Mrs Blanche h 261 19th N W
 Foraker Clarence M carpenter h 296 Newell
 Foraker Edward L carpenter h 296 Newell
 Foraker Ernest wks Seiberling R Co r 103 7th N W
 Foraker Herman R [Mary M] contr builder 296 Newell h same
 Foraker Herman R jr student h 296 Newell
 Foraker Mildred O h 261 19th N W
 Foraker Wm P [Virginia M] bricklayer h rear 563 Hopocan ave
 Ford Arthur B [Bertha] truck driver h 44 10th S W
 Ford Arthur B jr student h 44-10th S W
 Ford Edward W wks Pitts V & F Co r 288 Wunderlich ave
 Ford Elnor A teacher h 591 Lloyd
 Ford George D [Myrtle S] lumber dealer h 591 Lloyd
 Ford Herbert C [Maud M] wks Goodvear h 95 Norwood
 Ford Kenneth L student h 44 10th S W
 Ford Marguerite E student h 591 Lloyd
 Forney Harry H [Alta M] mech engr Pitts P G Co h 42 17th N W
 Forney Jesse h 314 Wunderlich ave
 Forney Wm H [Minnie] wks Diamond M Co h 314 Wunderlich ave
 Forwalt John P [Jennie M] machinist h 112 Oakwood
 Foro Andrew [Grace] wks Pitts V & F Co h 132 Norman
 Forrest Agnes J clerk B & W Co h 664 StClair ave
 Forrest James [Agnes] estimator B & W Co h 664 StClair ave
 Forret Luella S student h 117 31st S-W
 Forret Margaret E h 117 31st S W
 Forret William [Minnie] brick layer h 117 31st S W

The D. W. KAUFMAN REALTY CO. REALTORS

PHONE HEmlock 8137

BARBIRTON 1933 DIRECTORY

1661

Forsch Myron J (North End Cleaners & Dyers) h Akron O
Forsman Elmer J wks B & W Co r 540 Lloyd
Forst Mrs Nellie (wid Charles) h 126 Yonker
Fortenberry Albert C [Thelma M] h 651½ Hopocan ave W
Fosnight Charlotte A h 735 StClair ave
Foster Albert M [Annabel M] (Foster & Jones) h 67 Mitchell
Foster Frank M [Willa L] laborer h 147 16th N W
Foster Mrs Hattie (wid James) h 206 Wooster rd N
Foster John M [Florence I] h 1045 Oak ave
Foster & Jones (A M Foster, W C Jones) meats etc rear 888 Wooster rd N
Foster Judson wks Henry C & I Co r 45 2d N W
Foster Sarah E student h 147 16th N W
Fountain Mrs May P r 236 Wooster rd N
Fountain Murray laborer h 573 Rubber
Foust Mrs Amelia (wid Frank J) h 294 Tuscarawas ave E
Foust Forest W [Geneva E] foreman Pitts V & F Co h 544 Otterbein ave
Foust Mrs Laura J (wid Wm D) h 497 Wooster rd W
Fowler Mrs Ann wks Goodrich h 930 Raymond ave
Fowler Calvin V [Florence M] machinist Diamond M Co h 102 25th N W
Fowler Charles F clerk K L Anger h 1034 Bellview ave
Fowler Charles H [Margaret L] h 1034 Bellview ave
Fowler Earl B [Shirley E] wks Miller R Co h 83 State E
Fowler Evelyn R h 1034 Bellview ave
Fowler Helen A student h 83 State E
Fowler Pearl F wks Sciberling R Co h 1034 Bellview ave
Fowler Raymond S student h 83 State E
Fox Frank A [Margaret] formn Palmer Match Co h 47 10th S W
Fox James student h Evergreen
Fox Mrs Jessie r 121 Beech
Fox Loyal K [Hannah] (Seventeenth St Greenhouse) h Evergreen
Fox Virgil R clerk h 47 10th S W
Fox William [Lit] wks Pitts V & F Co h 485 Brady ave
Fralka Helen C wks Diamond M Co h 978 Hopocan ave W
Francis David h 90 31st S W
Francis Frank W h 144 14th N W
Francis Harry M [Vinola M] h 153 Grace ave
Francis Helen J student h 144 14th N W
Francis James H [Marion V] engineer B & W Co h 263 25th N W
Francis John S h 144 14th N W
Francis Joseph J [Mary N] wks Pitts P G Co h 144 14th N W
Francis Stanley J [Helen J] wks B & W Co h 144 14th N W
Francis Stella B h 144 14th N W
Francis Walter F wks Diamond M Co h 144 14th N W
Francis Wm A [Thelma I] mechanic Bertsch Motor Co h 503 Fairview ave
Frank Grant H h 791 Summit N
FRANK J CLARENCE [Jessie I] buyer Babcock & Wilcox Co h 167 White Pond dr,
Akron O
Franklin Bernard C [Grace I] wks B & W Co h 579 Hopocan ave W
Franklin Dale student h 579 Hopocan ave W
Franklin Mrs Emma J (wid Samuel) h 180 8th N W
Franklin Fred L wks Ohio I Co h 180 8th N W
Franklin Henry D [Anna] (Franklin & Strednaek) h 245 15th N W
Franklin R Marie wks Diamond M Co h 180 8th N W
Franklin & Strednaek (H D Franklin, Andrew Strednaek) billiards 888 Hopocan ave W
Frankovich Andrew wks Diamond M Co h 233 Cassell ave
Frankovich George [Katie wks B & W Co h 233 Cassell ave
Franks Albert M h 167 State W
Franks Mrs Alice U wks Diamond M Co h 574 Creedmoor ave
Franks Claire E student h 508 17th N W
Franks Clayton M [Zella] clerk B & W Co h 203 8th N W
Franks Floyd F city fireman h 59 17th N W
Franks Harold E student h 508 17th N W
Franks Harriet G student h 203 8th N W
Franks John T [Edna M] h 355 Robinson ave E
Franks John W h 203 8th N W
Franks Lloyd J [Oretta A] h 103 State E
Franks Louis B [Ophelia] carpenter h 59 17th N W
Franks Mack E clerk Goodrich h 167 State W
Franks Walter J [Bertha M] wks Sciberling R Co h 508 17th N W
Frano Andrew h 248 17th N W

GOOD COAL **The CITY ICE & COAL CO.** **PURE ICE** **PURE ICE, HOTFYR COAL.** **Phone BLackstone 7134** **PURE ICE**

1662

BURCH DIRECTORY CO'S

Frano Andrew jr [Anna] wks Diamond M Co h 248 17th N W
 Frano Joseph student h 248 17th N W
 Frano Michael student h 248 17th N W
 Franz Criss W pres Franz Foundry & Machine Co of Ohio h Pasadena Cal
 Franz Foundry & Machine Co of Ohio, C W Franz pres, W H Parry sec, E S Shreck treas,
 33 State E
 Frase Mrs Alice (wid Claude V) h 128 8th N W
FRASE ELDEN B [Bessie T] (Frase & Reisinger) h Wadsworth rd, R D 2
 Frase Mrs Ella A (wid Peter M) h 304 4th N W
 Frase Henry B [Alpha R] with Diamond M Co h 533 Ford ave E
 Frase Mrs Nola F (wid Jacob A) h 208 16th N W
 Frase Oliver M sec American Stucco & Supply Co h Sharon Center O
FRASE & REISINGER (E B Frase, R D Reisinger) druggists, medicines, chemicals, sun-
 dries and toilet articles 493 Tuscarawas ave W, Phone SH-6525
 Frase Theodore M clerk Ambrose Doll h 304 4th N W
 Frase Virgil F [Ruth E] slsmn Ak P Milk Co h 66 Waltz dr
 Frase Zula clk B & W Co h 533 Ford ave E
 Frattaroli Constantine [Anna] wks Penna R R h 351 Wunderlich ave
 Frazier Thos B [Iva A] clk Ohio I Co h 308 Baird ave
 Freda Helen student h 1160 Wooster rd N
 Freda Thomas G [Marie L] wks B & W Co h 1160 Wooster rd N
 Frede Orville P [Verena L] mgr F W Woolworth Co h 455 Robinson ave E
 Frederick Bon E wks Pitts P G Co h 1054 Tuscarawas ave W
 Frederick Floyd B [Pearl R] engineer Seiberling R Co h 1054 Tuscarawas ave W
 Frederick Nathan machinist h 1243 Coventry
 Freeman Clyde V [Florence] clerk Diamond M Co h 22 Diamond ave
 Freeman Fred W h 68 24th N W
 Freeman Helen student h 1040 Tuscarawas ave W
 Freeman Homer A [Clara E] wks Pitts P G Co h 108 Meadow ct
 Freeman James C [Maude R] wks Seiberling R Co h 926 Wilbur ave
 Freeman Mrs Kitty L (wid John C) h 1040 Tuscarawas ave W
 Freeman Oscar N [Maude] wks Ohio I Co h 1040 Tuscarawas ave W
 French George prin Portage-High St Schools h 1108 Cadillac blvd, Akron O
 Frevold Niels agent Western & S L I Co h Doylestown O
 Frey Clara H h 22 Swigart
 Frey David M student h 22 Swigart
 Frey Frank J [Edna M] carpenter h 124 Oakwood
 Frey George F [Mertie E] contractor builder 315 Lucas h same
 Frey Willis B [Mabel R] rubberworker h 22 Swigart
 Freyer Theodore wks Pitts P G Co r 642 Wooster rd W
FRIEDRICHSEN EDWARD J [Alice E] auditor Tawney Dairy Products Co h Massillon
 O, R D 3
 Friedrichsen John A [Clotilda M] auto mech C A Heyl h 148 28th N W
FRITZ FRANK A [Katherine] physician and surgeon 2104 2d N W h same, hours 1 to 5
 and 6 30 to 8 30 p m, Phone SH-3824
 Fritz Howard E [Marie E] with Goodrich h 617 Lake ave W
 Fritz Mrs Jahe M (wid Isaac) h 176 State W
 Fritz John [Sophie] wks B & W Co h 229 1st N W
 Fritz Mrs Mabel D h Mrs Ida E Breitenstine, 31st N W
 Fritz Mrs Mary (wid Philip) h 997 Wooster rd W
 Fritz George M [Aileen N] engr Diamond M Co h 956 Columbia ct
 Fry Mrs Lena C (wid Wm T) h 284 Wunderlich ave
 Fry Wm C [Irma C] rubberworker h 284 Wunderlich ave
 Fry Wm T [Beatrice M] laborer h 1052 North ct
 Fudala Helen student h 562 Hopocan ave W
 Fudala Joseph [Caroline] wks B & W Co h 562 Hopocan ave W
 Fudala Joseph jr h 562 Hopocan ave W
 Fugedy Albert wks B & W Co h 64 Diamond ave
 Fugitt Harry M [Florence M] wks Seiberling R Co h 1065 Liberty ave
 Fuhrman Floyd R wks Pitts P G Co h 142 21st N W
 Fuhrman I Vernon [Mary I] wks B & W Co h 142 21st N W
 Fuller Ernest S truck driver h 208 Morgan
 Fuller George F [Hessie] barber 672 Tuscarawas ave W h same
 Fuller Wm D [Mav June] electrician h 241 17th N W
 Fullerton Wm A [Eliza] h 166 7th N W
 Fulmer J Russell [Blanche] carpenter h 350 Franklin ave
 Fulton Norman wks B & W Co r 335 Baird ave
 Funk Mrs Ada E h 391 Dan
 Funk David E h 391 Dan
 Funk Elsie student h 391 Dan

The STANDARD MORTGAGE Co. FIRST MORTGAGES
2d FLOOR 174 SOUTH MAIN STREET

The Classified Business Directory IS THE BEST BUYERS GUIDE

BARBERTON 1933 DIRECTORY

1663

Funk Russell C clerk h 391 Dan
Funk Samuel h e s 31st N W
Furbush Mrs Geraldine wks Palmer M Co h-113 State W
Furcsik Mrs Eva h 346 George
Furman Eugene G [Mary B] truck driver h 298 Pfeiffer

G

Gabbert Elmer M [Lillie B] wks Col Salt Co h 82 17th N W
Gabbert Isaac F [Adeline] h 28 19th N W
Gabbert Mildred L h 28 19th N W
Gabbert Roberta clerk Seiberling R Co h 28 19th N W
Gabel Eugene [Angelina] wks Pitts V & F Co h 154 Snyder ave
Gable Clarence student h 704 Fairview ave
Gable Daniel h 698 Fairview ave
Gable George [Celia] truck driver h 704 Fairview ave
Gable Samuel student h 704 Fairview ave
Gabler Mrs Alice (wid August) h 911 Tuscarawas ave W
Gabler Ernest P h 911 Tuscarawas ave W
Gabler John machinist h 128 19th N W
Gabler John h 1911 Tuscarawas ave W
Gabler Mary h 911 Tuscarawas ave W
Gabler Theodore P [Catherine M] h 128 19th N W
Gabriel Mrs Esther O h 118 Snyder ave
Gabrosek Joseph [Frances] wks B & W Co-h 22 26th N W
Gadanac Adam [Catherine] wks Seiberling R Co h 147 Sylvester
Gaddie Myrtle I clerk Caleb Davies h 71 8th N W
Gadjansky Samuel [Sophie] h 162 Wooster rd N
Gadosik Paul J [Mary J] (West Side Coal Co) h Barberton O, R D 2
GALTHKE FRANK N [Elsa M] (Park Theatre) (Lyric Theatre) pres and mgr Herald
Publishing Co h 870 Iona ave, Akron O
Gaffga Arthur [Elsie] teacher r 1337 Wooster rd W
Gainer Glenn D rubberworker h 388 Wunderlich ave
Gainer Hoy I student h 388 Wunderlich ave
Gainer John C [Vieva W] wks Pitts P G Co h 388 Wunderlich ave
Gainer John W wks Ohio I Co h 171 19th N W
Gainer Joseph E h 171 19th N W
Gainer Josephine A student h 171 19th N W
Gainer Mrs Mary h 171 19th N W
Gainer Mary L h 171 19th N W
Gainer Oren C wks B & W Co h 388 Wunderlich ave
Gainer Rudolph [Louise] wks Ohio I Co h 673 Hopocan ave W
Gainer Sophie F clerk Seiberling R Co h 171 19th N W
Gajovski Joseph [Sophie] h 376 Hillsdale ave
Gajovski Lewis wks Seiberling R Co h 376 Hillsdale ave
Gajovski Stella wks Mohawk R Co h 376 Hillsdale ave
Gala Joseph r 140 14th N W
Galat George [Josephine] meat packer h 526 Wooster rd N
Galehouse Frank D h n s Hermann
Galehouse Fred J [Gertrude A] wks B & W Co h s s Hermann
Galehouse Lucile clerk Pitts P G Co h n s Hermann
Galt Stephen [Roma B] (Paramount School of Music) h 186 1/2 2d N W
GALITZKY JOHN [Mary] dealer in shoes, clothing, men's furnishings etc, shoe repairing
186 2d N W h 287 Tuscarawas ave E
Galitzky John jr clk City Baking Co h 287 Tuscarawas ave E
Galitzky Lewis clk h 287 Tuscarawas ave E
Galitzky Mary h 287 Tuscarawas ave E
Galitzky Paul clerk John Galitzky h 287 Tuscarawas ave E
Galla John r 956 Brady ave
Gallagher Doyce W [Mary M] wks B & W Co h 174 Tuscarawas ave E
Gallman Theron [Ruth] wks Pitts V. & F Co h 604 Foid ave W
Gallogy Mrs Annie (wid Dye B) h 156 7th N W
Gallogy Fred S wks Goodyear h 156 7th N W
Galloway Wm B [Zelda E] wks B & W Co h 39 Elmwood
Galovick Nick laborer h s s Fairview ave
GALT HUGH A [Anna A] vice pres Pittsburgh Plate Glass Co, pres Columbia Alkali
Corp h W Market ext, Akron O
Gandy Albert J clerk A & P Tea Co h 233 3d N W
Gandy Joseph A [Minnie M] clerk A & P Tea Co h 233 3d N W
Ganer Angelina student h 49 23d N W

You Will Be Welcome In
AKRON'S LARGEST BANK

The
FIRST-CENTRAL
TRUST COMPANY

THE CARMICHAEL CONSTRUCTION CO.

148 EAST MILLER AVENUE



STRENGTH - RELIABILITY
Continuous Operation for 30 Years
Without Loss To Any Client

1664

BURCH DIRECTORY CO'S

Ganer Frank [Helen] wks Pitts P G Co h 49 23d N W
Ganer Helen student h 49 23d N W
Garbor Ann L h 70 15th N W
Garbor Frances C stenog Ohio Edison Co h 70 15th N W
Garbor John [Frances] molder Diamond M Co h 70 15th N W
Garbor Mary G wks Diamond M Co h 70 15th N W
Gardiner Allen L [Arlene M] h 68 24th N W
Gardiner Carl student h 83 20th S W
Gardiner George E wks Ak Trans Co h 83 20th S W
Gardiner Joseph S [Bertha M] wks Ohio I Co h 1123 Cherry
Gardiner Paul E h 83 20th S W
Gardiner Mrs Rebecca (wid John) h 83 20th S W
Gardner Alfred E r 618 Wooster rd N
GARDNER CHARLES A [Gertrude S] realtor, builder, broker, houses, lots, farms, rental service, insurance and building loans 71 3d N W h 69 same, Phone SH 4824
Gardner Edna R music teacher h 62 Overlook dr, R D 1 (Norton Center)
Gardner Ethel M stenog I A Barnett Co h 182 Sylvester
GARDNER GERMANUS E [Abbie M] physician and surgeon 67 4th N W, Phone SH 1423 h 62 Overlook dr, R D 1 (Norton Center), Phone SH 4765
Gardner Joseph driver Barberton Oil Co h Warwick O
Gardner Letha M h 206 Norton ave
Gardner Louis r 978 Wooster rd N
Gardner Thomas E [Carrie E] clerk h 545 Lloyd
Gardner Walter I [Marcella T] wks Ohio I Co h 186 15th N W
Garland Betty W student h 665 Tuscarawas ave W
Garland Charles M wks Robinson T & S Co h 24 17th N W
GARLAND WM B [Rovie H] (Robinson Tire & Supply Co) h 665 Tuscarawas ave W
Garlock Ormal [R Pearl] wks Goodrich h 288 31st N W
Garman Charles K [Maggie] wks Diamond M Co h 106 Wooster rd N
Garman Cleber S [Grace W] abstractor h 530 Wesleyan ave
Gairtson Victor E h 498 1/2 Tuscarawas ave W
Garrett Alva M h 552 Wilson ave
Garrett Charles C [Freda A] salesman h 52 Fairmount
Garrett Charles Q h 135 Fritz
Garrett Homer W [Addie] sheet metal worker h 48 Brown
Garrett Ralph R [Helen] wks Ohio I Co h 138 Norman
Garrett Thomas B [Flora L] wks Pitts P G Co h 390 Frase ave
Garrett Wm I [Dorothy I] salesman h 705 Wooster rd N
Garmty Daisy E social worker Catholic Service League h 715 W Market, Akron O
Garruto Mrs Abrigita h 118 14th N W
Gartrell Albert wks Seiberling R Co h 503 17th N W
Gartrell Albert L [Blanche E] pur agent Pitts V & F Co h 528 Creedmoor ave
Gartrell Ezra L [Bella] clerk Ohio I Co h 602 Creedmoor ave
Gartrell Martha student h 602 Creedmoor ave
Gascoyne Abraham with J G Gascoyne h 637 Tuscarawas ave W
Gascoyne Mrs Chloe E beauty shop 105 1/2 3d N W h same
Gascoyne Edward B h 637 Tuscarawas ave W
Gascoyne Jack student h 105 1/2 3d N W
Gascoyne James G [Sadie] restaurant 637 Tuscarawas ave W h same
Gasiewski Chester student h 290 5th N W
Gasiewski Stanley [Marv] wks B & W Co h 290 5th N W
Gaskill Clyde P [Harnet L] truck driver h 530 Wesleyan ave
Gaspar Helen student h 123 19th N W
Gaspar Mary M h 123 19th N W
Gaspar Stephen [Mary] wks Pitts P G Co h 123 19th N W
Gasper John h 17 15th N W
Gass Henry A [Flora] salesman L J Schott h 160 25th N W
Gass Henry L [Alphonsina M] h 160 25th N W
Gass Katherine E wks Sun R Co h 160 25th N W
Gaston Stephen [Marv] wks Seiberling R Co h 61 16th N W
Gates Ada M nurse h 99 Glenn
Gates Albert J [Laura A] construction foreman h 979 Romig ave
Gates Charles H [Susan M] foreman Limestone h 99 Glenn
Gates Henry F h 99 Glenn
Gaugler Clarence W wks Salvation Army h 98 Fernwood
Gaugler Grace student h 98 Fernwood
Gaugler Harry L [Sarah E] (Gaugler & Lightfoot) h 249 Ontario
Gaugler Harvey S [Leah] h 167 Norton ave
Gaugler & Lightfoot (H L Gaugler, W E Lightfoot) grocers etc 349 Wooster rd N
Gaugler Mrs Lucy A (wid Henry E) h 98 Fernwood

THEODORE ST. GERMAIN REALTY CO. "Our Customers get the Bargains"

308-311 Ohio Building Phones B Lackstone 9118, 9119 and 9110

BARBERTON 1933 DIRECTORY

1665

Gaugler Robert student h 98 Fernwood
 Gause Joseph D [Dorothy L] painter h 245 24th N W
 Gaynor Frank J [Anna M] wks Seiberling R Co h 80 16th N W
 Gazafy Joseph h 280 Lake ave E
 Geary Paul [Pauline] wks Imperial Electric Co h 395 Wunderlich ave
 Geary Pauline student h 395 Wunderlich ave
 Geary Wm laborer r 112 National ave
 Gegner Paul student h 239 Paige ave E
 Gegner Mike h 239 Paige ave E
 Geisinger Wesley F [Ada M] electn Diamond M Co h 407 Robinson ave E
 Geisler Donna P student h 1040 Wooster rd W
 Geisler Earl F h 29 17th N W
 Geisler Edgar J h 29 17th NW
 Geisler Harry L [Minnie V] condr Ak-Barb Belt Line R R h 1040 Wooster rd W
 Geisler Ruth I tel opr Pitts P G Co h 1040 Wooster rd W
 Gell Alfred V [Inez R] wks B & W Co r 121 Glenn
 Genet Bros (F E and J V) billiards 1133 Wooster rd W
 Genet Fred E [Bertha M] (Genet Bros) h 97 29th N W
 Genet Mrs Geneva L h 605 Orchard ave
 Genet Joan L student h 97 29th N W
 Genet John V [Caroline M] (Genet Bros) h 83 28th N W
 Genet Norman clerks Genet Bros h 97 29th N W
 Genet Richard L student h 97 29th N W
 Gentner Harold C [Alice R] coremaker h 902 Wooster rd N
 George Catherine M nurse h 111 7th N W
 George Mrs Dora h rear 64 Huston W
 George Dorothy E student h 635 Wooster rd W
 George Elizabeth h 145 22d N W
 George Floyd E [Joyce M] wks Ohio I Co h 675 Paige ave W
 George Frank E [Blanche D] wks Diamond M Co h 635 Wooster rd W
 George Henry E [Catherine R] machinist h 111 7th N W
 George John [Anna] h 318 Joseph
 George John [Caroline] wks Pitts V & F Co h 145 22d N W
 George John jr h 145 22d N W
 George Joseph student h 145 22d N W
 George Lena wks Goodrich h 145 22d N W
 George Lois M clerk h 1076 Shannon ave
 George Mike laborer r 500 Washington ave
 George Samuel E [Fav] wks Seiberling R Co h 1076 Shannon ave
 George Wilham cook r 886 Wilbur ave
 Gerbec Anna h 76 22d N W
 Gerbec Anthony [Catherine] wks Pitts P G Co h 34 26th N W
 Gerbec Anthony [Mary] wks Pitts P G Co h 126 16th N W
 Gerbec Anthony J [Antoinette C] wks Barb Fdry Co h 194 15th N W
 Gerbec Frances wks Seiberling R Co h 126 16th N W
 Gerbec Frank h 76 22d N W
 Gerbec Frank [Helen] h 168 16th N W
 Gerbec Fred h 76 22d N W
 Gerbec Jerry [Elizabeth] wks Pitts P G Co h 76 22d N W
 Gerbec John h 168 16th N W
 Gerbec Joseph h 34 26th N W
 Gerbec Josephine wks Seiberling R Co h 34 26th N W
 Gerbec Robert wks Ohio I Co h 76 22d N W
 Gerber Betty A h 527 Wesleyan ave
 Gerber Charles E [Ann V] machinist h 527 Wesleyan ave
 Gerber Louis E [Viola L] machinist h 89 Yonker
 Gerbetz Frank C [Helen M] welder h 670 StClair ave
 Gerbetz John L [Elizabeth M] wks Seiberling R Co h 180 26th N W
 Gerek & Halenar (V L Gerek, A J Halenar) grocers etc 967 Tuscarawas ave W
 Gerek Vincent L (Gerek & Halenar) h 1068 Wooster rd W
 Gererech Marko laborer h 180 Cassell ave
 Gerhardt Alphonso student h 1079 Columbus ave
 Gerhardt Joseph [Anna] wks Firestone h 1079 Columbus ave
 Gerhardt Joseph jr student h 1079 Columbus ave
 Gerhardt Mary office asst Barberton Clinic h 1079 Columbus ave
 Germ Joseph h 212 Wooster rd N
 German Spence [Maggie] h Canal N
 Germany Irving B h 148 National ave
 Germitch Andrew [Frances M] wks Seiberling R Co h 322 Washington ave
 Germitch Frances wks Pitts V & F Co h 878 Tuscarawas ave W

TAWNEY'S ICE CREAM COSTS WONDERFUL NO MORE

1666

BURCH DIRECTORY CO'S

Germitch Frank h 878 Tuscarawas ave W
 Germitch Joseph wks Ohio I Co h 878 Tuscarawas ave W
 Germitch Margaret h 878 Tuscarawas ave W
 Germitch Mrs Margaret (wid Joseph) h 878 Tuscarawas ave W
GERN FRED O vice pres American Stucco & Supply Co h Clinton O
 Gerner Adam [Eva] dry goods 347 4th N W h same
 Gerst Arthur B [Matilda M] sheet metal worker h 172 1st N E
 Gerst Daniel [Rebecca] carpenter h 113 State W
 Gerst Herman G wks Water Works h 113 State W
 Gerst Madeline J student h 172 1st N E
 Gerstenslager Earl J student h 527 Miami ave
 Gerstenslager Harry A engineer h 527 Miami ave
 Gerstenslager Theodore [Dora M] furnace repairman h 527 Miami ave
 Gervins Edward h 300 Frank
 Getz Adam wks B & W Co h 352 Wunderlich ave
 Getz Cleo R dairyman h 156 State W
 Getz Clifford h 352 Wunderlich ave
 Getz Delmond L clerk Firestone S P Co h 156 State W
GETZ EARL E [Ethel L] sec and treas Cope Motors Inc h 663 Noah ave, Akron O
 Getz Grover I [Theresa M] wks Firestone S P Co h 156 State W
 Getz Harold h 352 Wunderlich ave
 Getz Harold W student h 156 State W
 Getz Lee h 352 Wunderlich ave
 Getz Ralph wks Seiberling R Co r 553 Rubber
 Getz Robert H student h 156 State W
 Getz Wesley h 352 Wunderlich ave
 Getchell Willis E [Mary A] rubberworker h 465 1/2 Tuscarawas ave W
 Gezo Frank h 79 Canal S
 Ghormley Dale N [Angelina] wks Pitts P G Co h 188 1st N W
 Gibbons Daniel J [Bertha A] wks B & W Co h 585 Lloyd
 Gibbs Harry C [Rachel F] wks Ohio I Co h 766 Coventry
 Gibbs Herbert C student h 766 Coventry
 Gibbs Lester O h 766 Coventry
 Gibson Allan C [Margaret] wks B & W Co h 332 3d N W
 Gibson Allan Ina student h 332 3d N W
 Gibson David W [Ethel M] wks Pitts P G Co h 627 1/2 Tuscarawas ave W
 Gibson Henry W [Florence M] h Evergreen
 Gibson Herbert H [Ella L] wks Goodrich h 999 Wooster rd N
 Gibson Stanley R h 999 Wooster rd N
 Gibson Wm P [Tillie T] wks Seiberling R Co h 58 16th N W
 Giddings Ray A [Edith E] sales mgr special products Columbia Alkali Corp h 377 Ford
 - ave E
 Giffin Dempsy D [Bessie V] carpenter h 62 Waltz dr
 Gigandet Elmer [Alda L] foreman Diamond M Co h 874 Hopocan ave W
 Gigandet Honorine D h 874 Hopocan ave W
 Gigandet Joy G h 874 Hopocan ave W
 Gilbert Frank h 153 National ave
 Gilbert Harvey D [Mabel L] wks Diamond M Co h 305 4th N W
 Gilbo John E [Bessie T] carpenter h 576 VanBuren ave S
 Gilbo Norma student h 576 VanBuren ave S
 Gilcher Donald E clerk h 699 Paige ave W
 Gilcher Edgar C [Barbara H] wks Seiberling R Co h 699 Paige ave W
 Giles Clarence C [Hilda] wks Pitts V & F Co h 481 1/2 Tuscarawas ave W
 Giles Mrs Zella h 570 Ford ave
 Gilgen Clauce W h 688 Fairview ave
 Gilgen Frederick J clerk h 166 Hazelwood
 Gilgen John B clerk h 166 Hazelwood
 Gilgen John J [Abbie A] electrician h 688 Fairview ave
 Gilgen Mrs M Ellen (wid Frederick) h 166 Hazelwood
 Gilgen Russell L h 688 Fairview ave
 Gilkey Virgil R [Beulah A] machinist h 646 Newton ave
 Gill Bishop [Callie] h 173 Russell ave
 Gill George M [Gloria W] mech engr B & W Co h 295 Norton ave
 Gill Louis student h 1030 Liberty ave
 Gill Mrs Matilda (wid Louis) h 1030 Liberty ave
 Gillan Joseph H [Nelle M] mgr Kirk Stores Inc h 603 Hoyer ave, Akron O
 Gillespie J DeVere [Nelcie D] wks Com P & L Co h 1166 Liberty ave
 Gilles Herbert D [Mary L] accountant h 441 Erie
 Gilligan Clark E h 905 Wilbur ave
 Gilligan Mrs Effie M h 905 Wilbur ave.

DIRECTORY ADVERTISERS
ARE DEPENDABLE—NOT "FIRE SALE" ARTISTS



CHARVOZ SALES, Inc. "Roll of Honor"

275 East Market St. Phone Jefferson 3141

BARBERTON 1933 DIRECTORY

1667

Gilligan Fred laborer r 701 Tuscarawas ave W
 Gilligan Leah M h 106 25th N W
 Gillispie Edward N [Olive I] wks B & W Co h 621 Creedmoor ave
 Gilmore Mrs Bertha h 1259 Wooster rd N
 Gilmore-Mrs M Elizabeth (wid David) h 563 Brady ave
 Gilreath Arch [Geneva] wks Firestone h rear 33 Goodrich ave
 Gilson Charles I [Lydia M] wks B & W Co h 346 3d N W
 Ginther Benj F [Amanda F] h 1096 Wooster rd W
 Gipson Pauline h 356A Wooster rd N
 Gissinger Anthony [Vera] wks Carrier Bros Garage h 528 Yale ave
 Gissinger Joseph [Anna] h 103 Elmwood
 Given Mrs Eliza M (wid Robert) h 329 Ford ave E
 Given Richard M [Bernice H] drftsmn B & W Co h 329 Ford ave E
 Glade Harry wks B & W Co r 101 Yonker
 Gladstone Mrs Sophia E (wid Wm E) h 426 Huston E
 Glancy James [Margaret E] wks B & W Co h 47 5th N E
 Glancy Manus J [Sarah M] wks B & W Co h 148 7th N W
 Glancy Manus P student h 148 7th N W
 Glancy Margaret R asst sec Barb Auto Club h 148 7th N W
 Glansher Michael h 375 Bell
 Glansher Mollie h 375 Bell
 Glass Cerline student h 63 Antles ave
 Glass Edward [Juha] tailor 126 2d N W h 63 Antles ave
 Glass Freda h 63 Antles ave
 Glass Gertrude student h 63 Antles ave
 Glass H Donald sales dept Seiberling L P Co h Akron O
 Glass Mrs Mattie h 32A Huston W
 Glass Olga clerk h 63 Antles ave
 Glass Oscar wks Edward Glass h 63 Antles ave
 Glavitsch Elizabeth h 166 8th N W
 Glavitsch Ernest [Eva] wks B & W Co h 166 8th N W
 Gleason Dennis C [Muri] h 239 Lake Anna ct
 Gleisinger Albert A [Mary A] wks Seiberling R Co h 648 Hopocan ave W
 Glenn Wm M [Lois] mech engineer B & W Co h 528 Harvard ave
 Glesmer August H [Johanna C] wks Diamond M Co h 24 Palmer ave
 Glesmer Otto L h 24 Palmer ave
 Glesmer Walter A [Agnes] with Pitts P G Co h 365 Norton ave
 Glessner Earl K [Mildred A] (Toy Sandwich Shop) h 567 1/2 Lake ave W
 Glessner Nelson P (Toy Sandwich Shop) h 530 Tuscarawas ave W
 Glessner Wm E [Loda] h 530 Tuscarawas ave W
 Glesson Lewis O [Florine L] wks B & W Co h 577 Grandview ave
 Glomb John S [Dorothy E] wks Times Press h 207 24th N W
 Glover Clarence V [Joan W] with B & W Co h 336 Washington ave
 Glover Mrs Lizzie h 255 Wooster rd N
 Glover Ulysses E [Lenore] h 122 National ave
 Gluhman Anna R h 102 16th N W
 Gluhman Elizabeth h 102 16th N W
 Gluhman Joseph S [Mary C] wks Pitts P G Co r 237 25th N W
 Gluhman Mrs Julia (wid Stephen) h 102 16th N W
 Gluhman Verna M h 102 16th N W
 Gnap Anna R h 1014 Shannon ave
 Gnap John P wks Seiberling R Co h 1014 Shannon ave
 Gnap Joseph P wks Diamond M Co h 1014 Shannon ave
 Gnap Michael [Mary] h 1014 Shannon ave
 Gnap Michael jr wks Diamond M Co r 195 14th N W
 Goch Andrew h w s 23d S W
 Goch John [Millward M] craneman h w s 23d S W
 Goch Michael [Mary] wks Firestone h 46 21st N W
 Goda Andrew M electrician B & W Co h 167 25th N W
 Goda John J [Barbara] grocer 182 15th N W h same
 Goda Joseph M wks City h 236 17th N W
 Goda Mary D wks Pitts V & F Co h 182 15th N W
 Goda Michael C h 182 15th N W
 Goda Mildred A stenographer Goodrich h 182 15th N W
 Goda Paul T h 236 17th N W
 Goda Mrs Pearl L h 790 Wooster rd N
 Goda Mrs Susie (wid Michael) h 236 17th N W
 Godaux Louise student h 458 Snyder ave
 Godaux Otto h 458 Snyder ave
 Godaux Otto jr student h 458 Snyder ave

B. F. FREDERICK & SON
 86 EAST THORNTON STREET
 At New Viaduct



MOTOR TRUCKING
 Phone FRanklin 0312

THE DAUNTLESS PLUMBING & ELECTRIC CO. 18-22 E. State St.
ELECTRIC WASHERS, IRONERS AND SWEEPERS PHONE FRANKLIN 8109

1668

BURCH DIRECTORY CO'S

Godovcin George E painter h 167 25th N W
 Godovcin John J machinist h 167 25th N W
 Godovcin Peter P h 167 25th N W
 Godovcin Mrs Susan (wid Paul J) h 167 25th N W
 Goehler Albert C stock clerk Bertsch Motor Co h Cuyahoga Falls O
 Goetze Hans J [Ella] wks B & W Co h 414 Ford ave E
 Goff Catherine A student h 702 Lake ave W
 Goff John J baker h 702 Lake ave W
 Goff Joseph C plumber h 702 Lake ave W
 Goff Mrs Mary (wid John) h 702 Lake ave W
 Goff Mary V nurse h 702 Lake ave W
 Goff Peter W baker h 702 Lake ave W
 Goga John [Mary] wks B & W Co h 1048 Shannon ave
 Goga Karl [Julia] wks Diamond M Co h 187 1st N W
 Gogas George [Helen] wks Diamond M Co h 179 1st N W
 Gogas Louis student h 179 1st N W
 Gogas Lucille student h 179 1st N W
 Goidosik Charles [Anna] h 200 19th NW
 Gold Isadore (City Auto Wrecking Co) h 299 Lloyd, Akron O
 Gold & Krapko (L Gold, N Krapko) scrap paper dealers 15 Wolf ave E
 Gold Louis [Rose] (Gold & Krapko) h 299 Lloyd, Akron O
 Goldberg Clothing Co (Jacob Goldberg) 134 2d N W
 Goldberg Jacob [Marv M] (Goldberg Clothing Co) h 31 20th S W
 Golden Rule Garage (A J Farrar, L E DeWitt) rear 1139 Wooster rd N
 Golden John wks B & W Co r 131 3d N W
 Goldstein Marcus C mgr Akron Associated Dentists h Cuyahoga Falls O
 Goletz Mary student h 327 Huston E
 Goletz Stephen h 327 Huston E
 Golf Ball Mold Mfg Co (J E Flaker) 402 Newell
 Golovich Anna h 78 Brown
 Golovich Mrs Catherine h 78 Brown
 Golovich Michael clerk M and J R Potter Estate h 78 Brown
 Golovich Mildred L student h 78 Brown
 Golovich Pauline h 78 Brown
 Golowich Daniel h 394 Van
 Golowich John [Julia] laborer h 394 Van
 Golowich Pauline student h 394 Van
 Golowich Walter wks Seiberling R Co h 394 Van
 Gombarovich Catherine student h 213 Cassell ave
 Gombarovich Milan student h 213 Cassell ave
 Gombarovich Mildred wks Seiberling R Co h 213 Cassell ave
 Gombarovich Stephen [Anna] wks Ohio I Co h 213 Cassell ave
 Gombaski John wks Diamond M Co h 888 Tuscarawas ave W
 Gombaski Martin [Anella] wks City h 888 Tuscarawas ave W
 Gombaski Martin jr student h 888 Tuscarawas ave W
 Gombaski Mildred h 888 Tuscarawas ave W
 Gombos John h 1100 Bellview ave
 Gombos Joseph student h 1100 Bellview ave
 Gombos Stephen [Julia] wks Ohio I Co h 1100 Bellview ave
 Gondor Charles [Mary] wks Pitts P G Co h Stratford
 Gondor Charles jr student h Stratford
 Gondor Frank h Stratford
 Gondor George h Stratford
 Gonser Harry D [Laura] wks Pitts V & F Co h 254 Huron
 Gonser Ross plbr Cooper Bros h 631 Ford ave W
 Good Albert E [Selma] (Barborton Laundry) h 1060 Northview ave
 Good Charles [Julia] wks Pitts P G Co h 32 21st N W
 Good Charles jr student h 32 21st N W
 Good John student h 32 21st N W
 Good Poultry & Egg Co (Mrs Dorothy Tisci) 184 2d N W
 Good Wm teacher r 197 3d N W
 Goodenberger Harry [Mary] clerk h 531 Wooster rd N
 Goodrich John [Mary] wks B & W Co h 326 College ave
 Goodrich Stephen [Helen] wks B & W Co h 308 Harter ave
 Gorance John [Julia] wks Diamond M Co h 566 Ford ave W
 Gorance John jr student h 566 Ford ave W
 Gorance Julia student h 566 Ford ave W
 Gorance Mary J student h 566 Ford ave W
 Gordon A Lincoln wks B & W Co h s s Robinson ave E
 Gordon Allen wks Seiberling R Co r 385 Wooster rd N

THE CENTRAL ASSOCIATED REALTY CO. 403 OHIO BUILDING
SUNSET VIEW SUBDIVISION WE WILL AID YOU IN FINANCING YOUR LOT OR BUILDING

BARBERTON 1933 DIRECTORY

1669

Gordon Luther [Sadie M] h s s Robinson ave E
 Gordon Samuel A [Nora E] wks Diamond M Co h 69 22d N W
 Gordon Thomas wks B & W Co h s s Robinson ave E
 Gordon Virginia student h s s Robinson ave E
 Gordon Wm [Mary] wks Goodrich h 549 Huston E
 Gorgeff Arso [Katie] h 495 Huston E
 Gorrell Clyde H [Delpha M] wks Firestone h 84 25th N W
 Gorrell Smith H h 84 25th N W
 Gorsuch Mrs Tillie (wid John E) h 150 24th N W
 Gorsuch Wilbur H salesman h 150 24th N W
 Gosen Arthur [Amy] wks Firestone h 203 23d N W
 Gosen August [Anna] wks Pitts P G Co h 199 17th N W
 Gosen Mrs Mary (wid Peter) h 199 17th N W
 Gospodinski Michael clerk Sradova Stam h 907 Tuscarawas ave W
 Goss Grace E clerk Goodyear Co h 306 5th N W
 Goss James J [Mary M] h 306 5th N W
 Gossard Maurice S [Pearl M] truck dr Yeager Co r 152 29th N W
 Gotso John lab h 892 Tuscarawas ave W
 Gottwalt Earl J [May H] poultry dealer h 454 Wooster rd N
 Gottwalt Earl J jr h 454 Wooster rd N
 Gottwalt George A [Nora B] meat cutter h 574 Lloyd
 Gottwalt Henry B [Mary L] wks Pitts V & F Co h 287 5th N E
 Gottwalt Ralph R [Beulah F] wks Pitts P G Co h 264 5th N E
 Gottwalt Robert H student h 454 Wooster rd N
 Gottwalt Warren L [Doris M] truck driver h 441 Case ave
 Goudy Edward E [Effie E] wks Firestone h 552 Wooster rd N
 Goudy Harry C [Anna M] electrician Seiberling R Co h 1016 Perry ave
 Goudy Mrs Helen M (wid Charles S) h 180 26th N W
 Goudy Lavern W h 420 Van
 Goudy Rita student h 552 Wooster rd N
 Goudy Wm O [Anna] wks Diamond M Co h 420 Van
 Gougler Mrs Ida M (wid Solomon E) h 574 Burt
 Gould Harlow K h 159 1st N W
 Gould Raymond J printer h 902 Wooster rd N
 Gow James wks B & W Co r 491 1/2 Tuscarawas ave W
 Gowans Wm R [Aida M] auto repairing 431 Hopocan ave W h 108 Oakwood
 Graber Edmund G [Carrie B] shovel opr C A Heyl h 195 25th N W
 Graber Oscar E h 195 25th N W
 Grace Clarence V [Eva L] draftsman h 535 Miami ave
 Grace Robert E [Bessie M] wks Pitts P G Co h 932 Columbia ct
 Grace Wm E student h 36 22d N W
 Gradich Joseph [Julia] barber 73 2d N W h same
 Gradich Michael h 73 2d N W
 Gradich Sophia h 73 2d N W
 Gradisher Anthony J [Frances] wks Pitts P G Co h 225 29th N W
 Gradisher Mary h 225 29th N W
 Grafton A Clyde farmer h 947 Norton ave
 Grafton Elizabeth M teacher h 947 Norton ave
 Grafton Ella M nurse h 947 Norton ave
 Grafton George P [Nora J] farmer h 947 Norton ave
 Grafton John W engineer h 947 Norton ave
 Graham Carl P [Lucile] pressman r 1284 Lincoln ct
 Graham Glen [Zella] rubberworker h 571 Rubber
 Graham James R rubberworker h 1239 Liberty ave
 Graham Joseph J railroader h 1239 Liberty ave
 Graham Richard C farmer h 1239 Liberty ave
 Grahamslaw George H [Edith H] insurance agent h 321 Norton ave
 Grahamslaw Robert G student h 321 Norton ave
 Grahamslaw Ruth M student h 321 Norton ave
 Granberry Arthur [Viola] window cleaner h 161 1/2 2d N W
 Grandon Arabella A wks Palmer M Co h 1258 Alberta
 Grandon Erven [Augusta] salesman h 705 Wooster rd N
 Grandon Robert E student h 1258 Alberta
 Grandon W Newton [Gertrude L] tinner h 1258 Alberta
 Grandon Wm W student h 1258 Alberta
 Grant Rubber Co (E-R Merckel) rubber specialty mfrs 369 Newell
 Graves Alberta student h 573 Rubber
 Graves Algia h 573 Rubber
 Graves Caldwell [Marie S] porter F F Hunsberger h 517 1/2 Brady ave
 Graves Dallas K [Edna J] wks Goodrich h 170 State W

THE OHIO FINANCE CO. **LOANS ON FURNITURE AND AUTOS**
333 SOUTH MAIN ST. HE-2186 I. A. WALTZ, Manager

1670

BURCH DIRECTORY CO'S

Graves Wm M laborer h 573 Rubber
 Gray Charlotte N student h 410 Wooster rd N
 Gray Edward W [Bessie I] clerk Pitts V & F Co h 410 Wooster rd N
 Gray Mrs Nellie h 582 rear Creedmoor ave
 Gray Pauline stenog h 410 Wooster rd N
 Gray Roland B [Mary] mgr Barberton Monumental Works h 410 Wooster rd N
 Gray Thomas [Ruth I] machinist h 324 31st N W
 Great Northern Building, 104 2d N W

GREAT NORTHERN BUILDING & LOAN CO The, M S Yoder pres, J M South vice pres, Ernest D Heppert sec, V I Slec asst sec, 104 2d N W

THE GREAT NORTHERN BUILDING & LOAN CO.

4% on Savings Accounts 5% on Time Certificates

Resources Over \$1,250,000

104 SECOND STREET N W

PHONE Sherwood 3816

Greathouse Laura B h 21st S W
 Greathouse Rader O h 21st S W
 Greathouse Wm H h 21st S W
 Grebel Elfreda h 204 6th N W
 Grebenak Evelyn Z student h 1052 Columbus ave
 Grebenak Louis [Mary] wks Seiberling R Co h 1052 Columbus ave
 Grebenak Louis A h 1052 Columbus ave
 Green Anthony h Leroy Douglass, Maple
 Green Celestine J [Mary B] carp h s s Robinson ave E
 Green Gerald D h rear 1146 Wooster rd N
GREEN HARRY [Sadie] mgr F S Fashion Stores Co Inc h 513 Douglas, Akron O
 Green Helen wks Firestone h 289 Lake ave E
 Green I May h 343 Hillsdale ave
 Green Jesse laborer r 341A Wooster rd N
 Green Margaret V clerk Goodrich h rear 1146 Wooster rd N
 Green Marguerite student h Leroy Douglass, Maple
 Green William wks B & W Co h 343 Hillsdale ave
 Greenbaum Philip P [Anna] clothing 122 2d N-W h 68 Antles ave
 Greenberg Paula vice pres National Cut Rate Store h Akron O
 Greene Dorothy M h 873 Hopocan ave W
 Greene George J [Minta J] wks Seiberling R Co h 873 Hopocan ave W
 Greene Georgene F student h 873 Hopocan ave W
 Greenlees Ray R h 93 Hazelwood
 Greer Carroll I [Daisy E] with B & W Co h 532 Ford ave E
 Greer Leonard G [Minnie M] wks Diamond M Co r 68 Stirling ave
 Gregory Henry D h 333 Hillsdale ave
 Gregory Willie [Fannie M] wks Penna R R h 297 Joseph
 Gregory Wm E [Emma L] bricklayer h w s 31st N W
 Greising Frederick C h 306 1/2 Wooster rd N
 Greising George L h 306 1/2 Wooster rd N
 Greising Geraldine M student h 306 1/2 Wooster rd N
 Greising Martin J [Marie H] plumber h 306 1/2 Wooster rd N
 Gribble Charles M laborer h 75 Hiram W
 Gribble Charles R [Lurla A] cabinet maker 270 Wooster rd N h 75 Hiram W
 Gribble David C student h 75 Hiram W
 Griffin Alfred A [Bessie C] with B & W Co h 330 Tuscarawas ave E
 Griffin John R meter reader F O Gas Co h Akron O
 Griffith Mrs Della M (wid Walter E) h 135 Fritz
 Griffith Grover C [Margaret] clerk Bosch-Camp Inc h 676 Orchard ave
GRIFFITHS' BILLIARD PARLORS, See next page
 Griffiths Dorothy student h 41 25th N W
 Griffiths Edward h 29 31st N W
 Griffiths Glenna student h 29 31st N W
 Griffiths Stanley h 29 31st N W

BARBERTON COAL CO. FOR COAL THAT SATISFIES
719 Tuscarawas Avenue West CALL PHONE SH-6621

Telephone your want ad
Just ask for ad-taker

Akron Beacon Journal Jefferson 6161

BARBERTON 1933 DIRECTORY

1671

GRIFFITHS BILLIARD PARLORS (W J Griffiths jr, W J Griffiths sr) 540½ Tuscarawas ave W

GRIFFITHS' BILLIARD PARLORS

POCKET BILLIARDS

A Full Line of Cigars, Cigarettes, Tobacco and Lunch
Quick Returns of All Sporting Events

540½ TUSCARAWAS AVENUE WEST

Second Floor

PHONE Sherwood 1217

GRIFFITHS WM J sr [Marv J] (Griffiths' Billiard Parlors) h 24 5th N W
GRIFFITHS WM J jr [Gladys M] (Griffiths' Billiard Parlors) h 41 25th N W
Griggs Harry N [Carrie L] wks Goodrich h 143 Macey ave
Grigsby A Eulaha h 199 8th N W
Grigsby Burtus E driver C P Grigsby Coal Co h 199 8th N W
Grigsby C Harold [Ruth] driver C P Grigsby Coal Co h Clinton rd, R D 4
Grigsby C P Coal Co (C P Grigsby, J M Kesler) 115 14th N W
Grigsby Clark P [Anna B] (C P Grigsby Coal Co) h 199 8th N W
Grigsby Ferrell S stenog B & W Co h 199 8th N W
Grim Thomas [Vada] laborer h s s Snyder ave
Grimes Carl E [Lillian M] auto mechanic h 276½ Wooster rd N
Grimes Edward L electrician h 276½ Wooster rd N
Grimes Flovd J [Orpha V] wks Yoder Bros h 646 Ford ave E
Grimes Paul W [Bertha M] wks Yoder Bros h 478 VanBuren ave S
Grimley James laborer h rear 190 Wooster rd N
Grimm Mrs Mabel C (wid Marion H) h 33 Goodrich ave
Grimm Peter [Ida J] wks B & W Co h 100 7th N W
Grinder Alice E h 120 Elmwood
Grinder Fay E [Marion] wks Firestone h 120 Elmwood -
Grinder John D h 120 Elmwood
Grisola Jennie student h 332 Van
Grisola Louis student h 332 Van
Grisola Mrs Mary (wid Joseph) h 332 Van
Grisola Matthew h 332 Van
Grisola Samuel wks Goodrich h 332 Van
Grochowski Jennie h 171 14th N W
Grochowski Marcel [Mary] h 171 14th N W
Grochowski Rosie student h 171 14th N W
Groetz Andrew J [Sophia] h 1261 Coventry
Groetz Andrew J jr [Melba] bus opr h 1261A Coventry
Groetz Catherine L cashier Kirk Stores Inc h 1253 Coventry
Groetz Edward A student h 1261 Coventry
Groetz Frederick C h 1261 Coventry
Groetz Henry A [Louise] furnace repairman h 1253 Coventry
Groetz Walter E student h 1253 Coventry
Gross Charles F [Rose] wks B & W Co h 589 Washington ave
Gross Roy A [Evelyn] wks Dr S R Lash h 627½ Tuscarawas ave W
Gross Russell G h 589 Washington ave
Gross Woodrow W h 589 Washington ave
Gronemeyer George wks B & W Co r 587 Ford ave W
Groom Frank wks Pitts P G Co h 925 Hopocan ave W
Groom Leo student h 925 Hopocan ave W
Groom Matthew [Theresa] h 925 Hopocan ave W
Grosik Mary student h 884 Tuscarawas ave W
Gross Charles clerk Diamond M Co r 98 Fernwood
Gross Clifton [Clora] laborer h 1078 Coventry
Gross Elizabeth h 1078 Coventry
Gross Redwine student h 1078 Coventry
Gross Stephen [Dorothy] wks Goodrich r 1038 Liberty ave
Grossman Albert B (Chain Cleaners) h 927 Copley rd, Akron O
Grove Curtis M wks Seiberling R Co h 531 Lloyd
Grove Willard V [Edna M] mech engineer B & W Co h 613 Keller
Grubb John C [Jeannette] clerk B & W Co h 543 Robinson ave E

CITY BAKING CO.

PHONE HE-3126

Bakers of Quality Wedding Cakes, Etc.
Main Office, 532 Grant St. 5 Retail Stores

Gruber Geo R [Nettie M] wks Goodrich h 101 Meadow et
 Gruber Henry E h 101 Meadow et
 Gruber June A student h 101 Meadow et
 Grum Frank [Agnes] wks B & W Co h 383 4th N W
 Grut Arthur J [Mabel L] welder h 622 Orchard ave
 Grut Frank V [Nettie] salesman Ak P Milk Co h 609 Orchard ave
 Grzelak Adam student h 177 21st N W
 Grzelak Casmer student h 177 21st N W
 Grzelak Frank W [Jennie] wks Pitts P G Co h 177 21st N W
 Grzelak Helen E h 177 21st N W
 Grzelak Walter F h 177 21st N W
 Gubas Mike [Anna] h 318 Irish alley
 Guello Mrs Ada h 1192 Wooster rd W
 Guello Ellsworth M [A Leone] sign painter h 1032 Wooster rd W
 Guest Roy A [Anna E] wks Goodrich h 110 Summit W
 Gugleta Emil [Mary] wks Pitts P G Co h 950 Shannon ave
 Gugg George [Julia] h 228 19th N W
 Guild Horace sec Bearfoot Sole Co Inc h Boston Mass
 Guilliams Kenneth G [Ethel] salesman h 62 14th NW
 Gujrn Nicholas J [Maude E] (M & N Dry Goods Co) h 915 1/2 Wooster rd W
 Gumbosh John J [Nettie M] wks Firestone h 915 Tuscarawas ave W
 Gumbosh Mrs Mary (wid John) h 915 Tuscarawas ave W
 Gummo Veril glazier r 604 Wooster rd W
 Gunsheski Joseph h 298 5th N W
 Gunsheski Walter [Mary] wks B & W Co h 298 5th N W
 Gunn James [Anna] painter r 577 Hopocan ave W
 Gurga George h rear 146 Snyder ave
 Guspodin John [Mary] wks Diamond M Co h 117 Sylvester
 Guspodin Julia student h 117 Sylvester
 Guspodin Mary student h 117 Sylvester
 Guspodin Milen h 117 Sylvester
 Guster Samuel [Anna] wks Goodrich h 582 Harrington ave
 Guth Harry M [Maude G] clerk A & P Tea Co h 76 Willard; Akron O
 Guthrie Paul [Mabel] wks Sun Rubber Co h 497 Washington ave
 Guy C Wesley [Bernice E] accountant Pitts P G Co h 61 Fernwood
 Guy George F student h 167 Glenn
 Guy George M [Rebecca J] wks Firestone h 167 Glenn
 Guy Harry J [Waco] wks Seiberling L P Co h 500 Grandview ave
 Guy John W [Maud O] wks Firestone h 561 Paul pl
 Guy Madeline A student h 167 Glenn
 Guy Robert [Lydia A] painter h 550 Grandview ave
 Guy Wm R student h 561 Paul pl
 Guydosh Philip h Vincent Kersnak, Norton ave
 Guysik Andrew [Mary] shoe repairing 903 Shannon ave h 395 15th N W
 Guysik Andrew jr h 395 15th N W
 Guysik Joseph h 395 15th N W
 Guysik Michael wks Diamond M Co h 395 15th N W
 Guysik Stephen h 395 15th N W
 Guysizk Joseph B [Mary] (Scerback & Guysizk) h 867 Bradv ave
 Gwasden Sophie wks Seiberling R Co r 106 Fernwood
 Gwinn Alva O [Maud B] h 113 Robinson ave E
 Gwinner R Harry [Marilla] salesman h 241 1st N W
 Gwyn Ralph M [Ada H] wks Seiberling L R Co h 225 14th N W
 Gyuris Joseph [Mary] wks Pitts P G Co h 305 Lake ave E

H

Haas Charles L [Fannie A] wks Firestone S P Co h 103 Hiram W
 Haas Evelyn M student h 103 Hiram W
 Haas John H [Elcie J] wks Ak Trans Co h 26 24th S W
 Haas Marvin R h 103 Hiram W
 Haas Philp h 38 19th N W
 Habick Paul [Julia] laborer h 211 1/2 2d N W
 Hackathorn Beatrice r 75 State W
 Hackenberg Earl W [Emma B] (Magic City Market) h 32 24th S W
 Hackenberg Mrs Gertrude cook h 577 Hopocan ave W
 Hackenberg Mrs Iva V (wid Arthur A) h 14 23d N W
 Hackenberg Jeanette O h 577 Hopocan ave W
 Hackenberg Mildred L h 577 Hopocan ave W
 Hackenberg Mrs Nellie E h 1170 Wooster rd W

FIRST INDUSTRIAL BANK of AKRON

INVESTIGATE OUR PLAN, IT HAS HELPED THOUSANDS OF AKRONITES

BARBERTON 1933 DIRECTORY

1673

Hackenberrg Mrs Verna D h 520 Otterbein ave
Hackenberg Wayne L [Neva E] wks Pitts P G Co h 1134 Benton
Hackenberg Wilbur S [Larue] wks Seiberling R Co h 56 16th N W
Hackenberg William student h 32 24th S W
Hackney Earl W [Ruby E] laborer h 230½ 2d N W
Haer Mrs Laura E (wid Wm C) h 27 24th N W
Hagan Al h 223 Canal S
Hagey Arville D pharmacist h 26 31st N W
Hagey Clyde E [Mac] h 101 31st S W
Hagey Mrs Frances h 177 19th N W
Hagey John O [Mabel M] railroader h 26 31st N W
Hagey Ralph T [Grace E] driver Talbott Coal Co h 627½ Tuscarawas ave W
Haggerty Isabel T h 263 25th N W
Haggerty John J foreman Pitts V & F Co h 350 3d N W
Haglock Charles J wks B & W Co h 229 7th N W
Hahe Joseph [Mary] wks Pitts P G Co h 313 Hopocan ave E
Hahe Mildred h 313 Hopocan ave E
Hahe Stephen h 313 Hopocan ave E
Hahn Anne F student h 41 Hiram E
Hahn Carl V student h 41 Hiram E
Hahn Frank J student h 41 Hiram E
Hahn Joseph [Victoria] wks B & W Co h 41 Hiram E
Hahn Mary J stenog h 41 Hiram E
Hahn Peter [Catherine] h 558 Wooster rd N
Hahn Stephen P student h 41 Hiram E
Haidin Alexander student h 299 Wooster rd N
Haidin Ann stenog h 299 Wooster rd N
Haidin Mark h 299 Wooster rd N
Haidin Neda h 299 Wooster rd N
Haidin Velmir [Mary] theatre mgr h 299 Wooster rd N
Hajdich Katie student h 163 Cassell ave
Hajdich Michael [Lulu] wks Erie R R h 163 Cassell ave
Hajdich Thos J student h 163 Cassell ave
Hajdu Paul [Bertha] wks Ohio I Co h 1036 Oak ave
Hajduk Mrs Anna (wid Andrew) h 150 14th N W
Hajduk Gabriel [Irene] wks Pitts V & F Co h 636 Holmes ave
Hajduk Geo h 150 14th N W
Hajduk John wks Seiberling R Co h 150 14th N W
Hajduk Mary wks Diamond M Co h 150 14th N W
Halas Anna student h 346 George
Halas Chas [Theresa] wks B & W Co h 46 Palmer ave
Halas John h 346 George
Halas Juha wks Miller R Co h 346 George
Halas Mary h 46 Palmer ave
Halas Stephen [Rose] h 346 George
Halberg Louis O [Edna M] draftsman h 556 Parker ave
Hale Carl F [Evelyn S] molder h 153 Glenn
Hale Frank A h 607 Lake ave W
Halenaar Mrs Agnes (wid Leonard) h 1068 Wooster rd W
Halenaar Albert J (Gerek & Halenaar) h 1068 Wooster rd W
Halenaar Anna wks Diamond M Co h 1068 Wooster rd W
Halenkovic Florence student h 1064 Wooster rd W
Halenkovic Frank [Agnes J] wks Ohio I Co h 1064 Wooster rd W
Hall Alexander M [Elma E] h 527 Parkview ave
Hall Elvin F [Beatrice] electrician h 251 4th N W
Hall Ernest [Viola] wks Seiberling R Co h 403 4th N W
Hall Grover T watchman B & W Co r 558 Ford ave W
Hall Mrs Hattie E (wid Elmer M) h 1216 Romig ave
Hall James [Clarence] wks Pitts V & F Co h 115 Walker ave
Hall James H wks B & W Co h 570 Ford ave W
Hall Jefferson [Minnie] h 136 14th N W
Hall LaRue J student h 1216 Romig ave
Hall Mrs Lillie B (wid John C) h 256 24th N W
Hall Melvin wks B & W Co r 512½ Tuscarawas ave W
Hall Russell J [Myrtle L] wks Ohio I Co h 566 Holmes ave
Hall Town H drayman h 59 Snyder ave
Hall Wm E plumber h 20 Huston W
Hall Zenath M clerk h 1216 Romig ave
Haller Andrew [Elizabeth] clerk Diamond M Co h 93 Mitchell
Hallman Harold T [Inez S] draftsman B & W Co h 697 Orchard ave

THE CLASSIFIED BUSINESS DIRECTORY

IS THE BEST BUYERS GUIDE

1674 -

BURCH DIRECTORY CO'S

Halter Mrs Minnie M mgr Western U Tel Co h 848 Sheridan ave, Akron O
 Hamer Robert C h 251 19th N W
 Hamer Robert E [Frances R] wks Seiberling R Co h 251 19th N W
 Hamer Russell E h 251 19th N W
 Hamilton Harry L [Margaret E] wks B & W Co h 71 6th N W
 Hamilton John S [Ina] wks B & W Co h 566 Wooster rd W
 Hamilton Kenneth F [Emma I] wks Firestone h 321 Van
 Hamilton Myron K [Ruth L] wks Diamond M Co h 574 Ford ave W
 Hammer Felix S [Anna] sub station opr h 485 Lloyd
 Hammond Fred C [Alice E] truck driver r 14 23d N W
 Hampton John F [Sarah H] truck driver h 357 State W
 Hanavan M Irene stenographer Pitts P G Co h 883 Perry ave
 Hanavan Michael J [Catherine A] wks B & W Co h 883 Perry ave
 Hanavan N Agnes stenographer Goodrich h 883 Perry ave
 Handley Lillian P clerk h 111 Oakwood
 Handwerk Dorothy I student h 466 Wooster rd N
 Handwerk Henry A [Rebecca C] h 466 Wooster rd N
 Handwerk Laura V wks Goodrich h 466 Wooster rd N
 Handwerk Wm H [Kathryn E] rubberworker h 466 Wooster rd N
 Haney Asberry W [Zora] bricklayer h 1267 Liberty ave
 Haney Elbert A student h 1002 Tuscarawas ave W
 Haney George W [Alice] h 1267 Liberty ave
 Haney Harmon J carpenter h 1267 Liberty ave
 Haney James wks Pitts V & F Co r 432 Wunderlich ave
 Hanic Augusta clerk Stephen Hanic h 922 Tuscarawas ave W
 Hanic Emil student h 922 Tuscarawas ave W
 Hanic Mary student h 922 Tuscarawas ave W
 Hanic Stephen [Mary] auto tires 893 Wooster rd W h 922 Tuscarawas ave W
 Hanna Catherine M student h 25 31st S W
 Hanna James T [Ruth M] clerk B & W Co h 92 8th N W
 Hanna John W [Nellie A] wks Firestone h 25 31st S W
 Hannan Mrs Maud M (wid Elmer E) h 60 Diamond ave
 Hannum John W [Grace M] wks Pitts P G Co h 79 20th S W
 Hansen Axel L [Gladys M] clerk Kroger G & B Co h 1198 Kenmore blvd, Akron O
 Hansen Charles G mgr Ohio Furniture Exchange h Akron O
 Hanson John [Hannah] h 1217 Coventry
 Hanson John R h 1217 Coventry
 Hanzel Antoinette M bookkeeper h 230 8th N W
 Hanzel Frances M bkpr Smith's Cash Market h 230 8th N W
 Hanzel George F student h 230 8th N W
 Hanzel George J [Mary] grocer 230 8th N W h same
 Hanzel Margaret A stenog B & W Co h 230 8th N W
 Harbarger Charles E [Anna M] wks Seiberling R Co h 57 22d N W
 Harbarger Frank M [Margaret M] wks Firestone h 20 18th S W
 Harbarger Orpha M clerk h 57 22d N W
 Harbaugh Mrs Bertha wks Goodrich h 426 4th N W
 Harbin George-[Margaret] wks Seiberling R Co h 973-Hopocan ave W
 Harden Mark [Grace M] wks Transcontinental C F Co h 170 Baird ave
 Harden Orlan V clerk h 370 Lloyd
 Harden Solomon H [Autie I] engineer h 570 Lloyd
 Hardgrove George L [Janice P] physician 113 1/2 3d N W h 508 1/2 Park ave W
 Hardgrove Thomas L [Elizabeth A] molder h 178 Sylvester
 Hardhart Florence student h 586 Orchard ave
 Hardt Julius [Helen] h 233 Lake ave E
 Harding Edwin K [Theresa A] wks Pitts P G Co h 354 Wayne
 Hardman Doy A [Pansy R] wks Sun Rubber Co h 549 Wesleyan ave
 Hardman J Tracy [Mary H] wks Ak P Milk Co h 813 Graceland
 Hardman Paul A [Evelyn E] wks Leo Meyer Co h 539 Wooster rd W
 Hardman Theodore R [Lora] wks Firestone B Co h 147 Fernwood
 Hardy Alex clerk J Baitz h 500 Scheck, Akron O
 Hardy Benj F [Ada M] wks Diamond M Co h 8 10th S W
 Hardy John [Helen] h 287 Huston E
 Hardy John E [Martha I] dredger h 744 StClair ave
 Hardy Peter laborer r 202 Wooster rd N
 Hardy Peter h 287 Huston E
 Harhay Daniel [Rose] clerk Frank Krancz h 1002 Wooster rd N
 Harhay Helen h 1002 Wooster rd N
 Harich Michael [Mary] laborer h rear 366 George
 Harland Lawrence C [Imogene] painter 531 Wooster rd N h same
 Harmon Crawford [Susie] h 101 Walker ave

W. D. TURNER
WALL PAPER COMPANY



WALL PAPER, PAINT, LINO-
LEUM, WINDOW SHADES
Akron and Barberton

"HOLEPROOF" HOSIERY

KOCH'S

111 SOUTH
MAIN ST.

BARBERTON 1933 DIRECTORY

1675

Harp Thomas M [Alma] wks Diamond M Co r 591 Creedmoor ave
Harper Eileen h 155½ 1st N W
Harper Homer B [Emma C] physician 100 4th N W h 175 Norton Ave
Harper Mrs Ida M h 1343 Prospect
Harper John F [Ella O] h 618 Wooster rd N
Harper Mrs Mary (wid Richard) h 155½ 1st N W
Harper Robert J wks B & W Co h 155½ 1st N W
Harpster Anna M h 69 2d N W
Harpster Floyd A [Ethel L] wks Seiberling T & R Co h 69 2d N W
Harpster Mary M clerk h 69 2d N W
Harrell Sherman J [Ethel P] salesman h 796 Graceland
Harrington Alonzo h 156 24th N W
Harris Alice clerk Barb Dry G Co h 681 Lake ave W
Harris Annie M h 168 Grant ave
Harris Charles mechanic Auburn S & S h Akron O
Harris Charles wks Pitts V & F Co h 587 Rubber
Harris Charles C [Cleo C] auto repairing rear 72 23d N W h 881 Perry ave
Harris Clarence M wks Seiberling R Co h G L Bedingfield, Barberton-Southern rd
Harris Clarence P salesman h 146 21st N W
Harris George W [Irene] wks Firestone h 112 Summit W
Harris Gust [Goldie] (Barberton Hotel) shoe shiner 95 2d N W h 491½ Tuscarawas ave W
Harris Mrs Henrietta (wid Jacob) h 279 Wunderlich ave
Harris Homer D [Hazel M] teller h 247 State W
Harris James shoe repairing 97 2d N W h 677 Hopocan ave W
Harris John C elevator opr Diamond M Co h 76 16th N W
Harris Lawrence [Emma] wks Pitts V & F Co h 432 Wunderlich ave
Harris Melvin C [Mary E] clerk Fetzer, Hdw Co h 223 Summit W
Harris Obie B [Lillian Mc] wks Pitts P G Co h 146 21st N W
Harris Robert W student h 66 8th N W
Harris Mrs Ruby M wks Royer's Delicatessen h 66 8th N W
Harris Thomas B [Ida M] salesman h 146 21st N W
Harris Walter h 587 Rubber
Harris Wilhe L [Donza E] molder h 419 Wunderlich ave
Harrison George H [Mary G] h 117 National ave
Harrison Irene E stenog E O Gas Co h 636 Wooster rd N
Harrison James H h 117 National ave
Harrison Leonard [Grace I] laborer h 1292 Central ave
Harrison Lucile M h 636 Wooster rd N
Harrison Thelma L student h 1292 Central ave
Harrison Wm H [Sophie G] wks Pitts P G Co h 978 Hopocan ave W
Harrold Mrs Clara h 165 Tuscarawas ave E
Hart Dewey S [Edith L] truck driver h 52 17th N W
Hart George W student h 122 Gum
Hart James I [Goldie E] wks Ohio I Co h 1316 Auburn ave
Hart Jesse r 354 5th N E
Hart Thomas wks B & W Co r 71 8th N W
Harte James H h 101 8th N W
Hartel, Peter [Martha A] shoe repairing 1175 Wooster rd W h 30 22d N W
Harter James H [Nellie N] grocer etc 202 Norton ave h 202½ same
Hartley Clayton A student h 106 Waltz dr
Hartley Edison [Emma I] machinist h 106 Waltz dr
Hartley Kenneth J student h 106 Waltz dr
Hartley Mrs Minnie C (wid Allen C) h 106 Waltz dr
Hartlieb Clarence R [Laura M] printer Diamond M Co h 565 Robinson ave E
Hartman Carl D [Norene O] h 334 VanBuren ave S
Hartman David R [Margaret M] asst Postmaster h 578 Holmes ave
Hartman Donald K student h 258 3d N W
Hartman Ella M stenog h 258 3d N W
Hartman Frank C wks L & L Auto E Co h 258 3d N W
Hartman Gertrude L wks Ak Lamp Co h 258 3d N W
Hartman Mrs Goldie (wid Earl K) h 899 Wooster rd N
Hartman Harry h 258 3d N W
Hartman Laura B phone opr Pitts V & F Co h 258 3d N W
Hartman Lucille V clerk Pitts V & F Co h 258 3d N W
Hartman Mrs Martha H (wid Clinton) h 258 3d N W
Hartman Norman D wks L & L Auto E Co h 258 3d N W
HARTNETT GEORGE J [Alice B] supt Barberton-Works Babcock & Wilcox Co h 450
Rose blvd, Akron O
Hartney Charles E [Lucille] truck driver h rear 1030 Perry ave
Hartwick Kathryn A clerk Akron Maytag Co h 71 31st, S W.

The Bankers **GUARANTEE** Co. INVESTMENTS
Title & Trust

THE DAUNTLESS PLUMBING & ELECTRIC CO. 18-22 E. State St.
"NORGE" Electric Refrigeration PHONE
Franklin 8109

1676

BURCH DIRECTORY CO'S

Hartwick Mrs Mary clk Pitts V & F Co h 71 31st S W
Hartz Catherine M h 212 Snyder ave
Hartz Charles K [Mary] grocer 212 Snyder ave h same
Hartzell Mrs Elvina E (wid Joseph) h 361 Wooster rd N
Harvacak Anna student h 248 19th N W
Harvacak Joseph h 248 19th N W
Harvacak Mary h 248 19th N W
Harvacak Michael [Mary] h 248 19th N W
Harvacak Michael jr h 248 19th N W
Harvey Beatrice M h 230 Norton ave
Harvey Mrs Bertha h 25 Huston W
Harvey Edward [Carrie B] h 398 Wooster rd N
Harvey J Robt dept mgr Pitts V & F Co h 230 Norton ave
Harvey Thos W jr production mgr Pitts V & F Co h Akron O
Harwell Roy P [Kathryn T] wks Goodrich h 1370 Benton
Haslam James W gen pur agent B & W Co h Westfield N J
Hassell Robt R r 1296 Wooster rd W
Hastie James L [Florence K] welder h 544 Princeton ave
HASTINGS, MOSES [Elizabeth C] mgr Barberton Coal Co h 1075 Kenmore blvd, Akron O
Hatala Anna wks 964 Wooster rd W
Hatala Mrs Mary (wid Paul) h 1044 Hopocan ave, W
Hatala Mary C h 1044 Hopocan ave W
Hatala Paul student h 1044 Hopocan ave W
Hatfield Howard D [Teresa L] wks B & W Co h 179 Baird ave
Hatheway Charles W [Mary A] steelworker h 672 Luke ave W
Hatlaban John [Anna] wks B & W Co h 214 Cassell ave
Hauff Roy E [Mary L] wks Firestone h 853 Wooster rd N
Haupt Clinton J [Delphia B] h 380 3d N W
Hauslaib Albert [Marion H] salesman h 111 Hazelwood
Hauslaib Jean I stenog Firestone h 111 Hazelwood
Havassy Joseph [Mary L] barber 941 Wooster rd W h 166 14th N W
Havassy Matthew M [Anna] h 141 14th N W
Haver Robert student h 149 Baird ave
Haver Wm H [Cora D] h 304 Baird ave
Haver Wm J [Elizabeth J] insurance agent h 149 Baird ave
Haver Wm R h 149 Baird ave
Havin George [Helen] laborer h 202 Wooster rd N
Hawk D Myron [Lenore M] mech engineer B & W Co h 660 Orchard ave
Hawk Margaret A student h 660 Orchard ave
Hawk Sherman E [Elsie E] h 1305 Auburn ave
Hawkey Clarence clerk Pennant Co h Norton Center O
Hawkey Frank [Helen] wks Seiberling L P Co h 450 Wooster rd N
Hawkey James R h 672 Park ave W
Hawkey William [Bertha] lunch 628 Tuscarawas ave W h 672 Park ave W
HAWKINS D HAYES [Margaret] salesman Massachusetts Mutual Life Insurance Co h
70 17th N W, Phone FR-6129
Hawkins Evelyn manicurist r 260 Morgan
Hawkins Harry B [Lyda] laborer h 24 Huston W
Hawse Carl J ticket clerk Erie R R h Wadsworth O, R D 2
Hawse Hazel V student h 222 Norton ave
Hawse Joseph A [Almeda] h 222 Norton ave
Hawse Mary C stenographer h 222 Norton ave
Hawse Reva L h 222 Norton ave
Hawse Woodrow W h 222 Norton ave
Hawsmann Frank R [Ethel] clerk Barberton Hardware Co h 404 Hopocan ave E
Hawthorne George [V Grace] welder h 86 Yonker
Hawthorne Ned [Almer] h 372 Snyder ave
Hayden Chas F wks Pitts P G Co h 185 Macey ave
Hayden George H student h 185 Macey ave
Hayden Joseph h 185 Macey ave
Hayes George [Lillian] laborer h 230 1/2 Wooster rd N
Hayes Jessie L student h 368 5th N E
Hayes Wesley T [Margaret F] wks City h 368 5th N E
Hayes Wm J [Waco T] janitor h 577 Paul pl
Hayhurst A Ione clerk h 313 5th N W
Hayhurst Carl C interior decorator 313 5th N W h same
Hayhurst Ralph B h 313 5th N W
Haynes Albert C [Edith M] clerk B & W Co h 59 Ething ave
Haynes Alden J [Pauline] wks B & W Co h 610 Wooster rd W
Haynes Mrs Ellen L (wid Burt) h 610 Wooster rd W

The D. W. KAUFMAN REALTY CO. REALTORS

PHONE HEmlock 8137

BARBERTON 1933 DIRECTORY

1677

Haynes Ernest [Sophie B] wks City h 35 Elmwood
Haynes Henry A [Bernice E] pur agent Pitts P G Co h 467 Wooster rd N
Haynes Richard H student h 467 Wooster rd N
Haynes Robert C student h 59 Ething ave
Hazard Carter W [Winnie L] wks Ohio I Co h 150½ 8th N W
Hazard Carter W jr student h 150½ 8th N W
Hazlett David H [Hattie E]-wks Pitts P G Co h 955 Columbia ct
Head Albert L [Earla M] treas Crown Taxicab Co h 277 Newell
Head Clarence E [Laura K] wks Seiberling R Co h 1286 Wooster rd W
Head J Kenneth auto mech h 299 4th N W
Head James M [Nola] policeman h 299 4th N W
Head Joseph h 994 Wooster rd W
Headrick V Lynne [Margaret G] wks Ohio I Co h 118 State E
Hearns Mrs Emma A (wid Wilham) h 158½ 2d N W
Heaston Wm B painter r 944 Wilbur ave
Heath Eber M [Edith F] wks Ak P Milk Co h 94 Summit W
Heath Evans [Lilhe] h 224 Wooster rd N
Heath Jay J [Sylvia M] wks H E Helmick h 91 23d N W
Heath June J clerk h 91 23d N W
Heath Sanford D [Virginia R] wks B & W Co h 685 StClair ave
Heckert John H [Ada M] mach A & B B R R Co h 562 Creedmoor ave
Heckman Mrs Emma E h 352 Wooster rd N
Hedden Lyle J wks B & W Co h 74 20th S W
Hedmeg Andrew student h 57 Diamond ave
Hedmeg John [Susie] wks B & W Co h 57 Diamond ave
Hedmeg Susie student h 57 Diamond ave
Hedrick James K h 186 Grant ave
Heestand Donald W [Thelma W] welder B & W Co h 860 Wooster rd N
Heffelfinger Bert wks C A Heyl h Norton Center O
Heffelman I M vice pres Norton Mutual Fire Assn h Doylestown O
Heffelman LaRue student h 200 1st N W
Heffelman Mrs Verna (wid Roy) h 200 1st N W
Heilman Albert II [Margaret M] wks Imp El Co h 65 Norwood
Heilman Wm J [Marie C] wks Imp El Co h 77 Mitchell
Heim Catherine student h 229 Cassell ave
Heim Elizabeth student h 94 15th N W
Heim Fred driver West Side Bakery h 94 15th N W
Heim John [Catherine] h 229 Cassell ave
Heim John jr h 229 Cassell ave
Heim Joseph wks Diamond M Co h 229 Cassell ave
Heim Joseph student h 94 15th N W
Heim Joseph [Anna] (West Side Bakery) h 94 15th N W
Heim Lena h 229 Cassell ave
Heim Mary wks Ent Mfg Co h 229 Cassell ave
Heiman Alfred J [Grace] h 489 Robinson ave E
Heiman Paul [Gertrude] h 489 Robinson ave E
Heimbaugh John H [Grace M] watchman h 422 Newell
Heineman Gustav wks Pitts P G Co h 531 Wooster rd N
Heinlein Rev Robt F [Della E] pastor Nazarene Tabernacle h 269 Tuscarawas ave E
Heiser Arline M h 62 Fernwood
Heiser Howard M wks B & W Co h n s Tuscarawas ave E
Heiser Millard R truck driver h 62 Fernwood
Heiser Milton H [Laura J] wks Ak-Selle Co h 62 Fernwood
Heiser Verl H student h 62 Fernwood
Held Fannie student h 567 Hopocan ave W
Held Sarah h 567 Hopocan ave W
Held Rev Saml [Simma] rabbi Ohav-Sholon Congregation h 567 Hopocan ave W
Held Solomon h 567 Hopocan ave W
Held Wm E [Mary E] wks Seiberling R Co h 853 Brady ave
Held Zilda student h 567 Hopocan ave W
Helfin Andrew M [Margaret C] (Helfin & Sons) h 1542 Wooster rd W
Helfin Edward C (Helfin & Sons) h 1542 Wooster rd W
Helfin John C [Verna] (Helfin & Sons) h 1542 Wooster rd W
Helfin Paul student h 1542 Wooster rd W
Helfin & Sons (A M, E C and J C) welding 203 2d N W
Helfin Mrs Verna E h 56 20th S W
Helle Anthony [Rosina] wks Firestone h w s 31st S W
Helle Robert student h w s 31st S W
Heller Geo E [Saloma M] patternmaker Ak Pattern Wks h 104 1st N E
Heller Juanita C clerk First Central T Co h 25 25th S W

ICE Order from THE CITY ICE & COAL CO.

PURE ICE, HOTFYR COAL. Phone Blackstone 7134

1678

BURCH DIRECTORY CO'S

Heller Mrs Lottie h 104 1st N E
 Heller Wm L [Violet E] janitor Masome Temple h 25 25th S W
 Heller Wilson R h 25 25th S W
 Helmick H Preston [Edith E] wks Diamond M Co h 14 24th N W
 Helmick Henry E [Gertrude R] lunch 540 1/2 Tuscarawas ave W h 20 24th N W
 Helmstedter Frank E [Mary E] h 540 Wooster ave W
 Helton Van wks Ohio I Co r 917 Hopocan ave W
 Hemker Fred [Olga] draftsman B & W Co h 219 31st N W
 Hemker Fritz student h 219 31st N W
 Hemker Herman student h 219 31st N W
 Hemker Martin clerk B & W Co h 219 31st N W
HEMPHILL ROBERT G [Maud A] pres Barberton School of Commerce h Norton tp,
 Barberton O, R D 2
 Henderson Charles G wks W E Wright Co h n s State W
 Henderson Henry L truck driver h n s State W
 Henderson John C h 32 Huston W
 Henderson Joseph clerk Barberton Oil Co h Akron O
 Henderson Lemon S [Katie C] laborer h n s State W
 Henderson Raymond L truck driver h n s State W
 Henderson Vera M h n s State W
 Hendrix Mrs Ida h 348 Newell
 Henley Cecil B student h 209 Tuscarawas ave E
 Henley Charles W [Eleanor G] insurance 691 Orchard ave h same
 Henley Cornelius G [Edna A] gro 203 Tuscarawas ave E h same
 Henley Edna M student h 209 Tuscarawas ave E
 Henley Eva M stenog H P Henley h 209 Tuscarawas ave E
 Henley Gregory P [Nora E] contr bldr 209 Tuscarawas ave E h same
 Henley Henry P [Irene E] attorney at law 558 Tuscarawas ave W h 586 Orchard ave
 Henley Mrs Margaret A (wid Charles E) h 71 8th N W
 Hennessey Edward J wks B & W Co h 284 4th N W
 Hennessey Raymond A student h 284 4th N W
 Hennessey Wm J [Bridget] wks B & W Co h 284 4th N W
HENNINGS' DRUG STORE (W F Hennings) If it's drugs we have it 1139 Wooster rd
 W, Phone SH 6726
 Hennings Wm F [Gertrude M] (Hennings' Drug Store) h Barberton O, R D 2
HENRY ALBERT R [Martha M] pres and treas Henry Coal & Ice Co h 163 3d N W,
 Phone SH 2736
 Henry Charles R [Beatrice M] clerk Shell P Corp h 1045 Shannon ave
HENRY COAL & ICE CO The, A R Henry pres and treas, M M Henry vice pres, W T
 Henry sec, mfrs of ice and wholesale and retail ice and coal 53 Wooster rd N, Phone
 SH-1127, wagon and auto repairing, blacksmithing etc 64 Wooster rd N (See left bot-
 tom margin lines)
 Henry Dorothy L h 109 19th N W
 Henry Dorothy M student h 225 17th N W
 Henry Edmund K h 109 19th N W
 Henry Emmet G [Alice R] wks Firestone h 225 17th N W
 Henry Irving A [Dorothy A] teller First-Central Trust Co h 209 Baird ave
 Henry John R h 109 19th N W
 Henry Mrs Lillie E (wid Edmund K) h 109 19th N W
 Henry Mrs Martha M vice pres Henry Coal & Ice Co h 163 3d N W
HENRY WM T sec Henry Coal & Ice Co h 524 1/2 Tuscarawas ave W
 Henson Chas H [Lettie] wks B & W Co h 556 Fairview ave
 Hentzell Howard H [Gladys B] wks Ohio I Co h 279 Ford ave E
 Hentzell James M [Jennie H] janitor City Bldg 585 Tuscarawas ave W h same
HEPPERT ERNEST D [Zoetta M] sec Great Northern Building & Loan Co h 24 5th N E,
 Phone SH 4070
 Heppert Fried K [Dorothy G] carpenter h 14 24th S W
HERALD PUBLISHING CO The, F N Gaethke pres and mgr, publishers Barberton
 Herald 467 Tuscarawas ave W, Phone SH-1149 and 1148
 Herehek John [Rose] h 421 5th N W
 Herehek Mrs Julia (wid Daniel) h 421 5th N W
 Herehek Michael h 993 Hopocan ave W
 Herehek Michael jr luno opr Barberton Herald h 993 Hopocan ave W
 Herehek Stephen J [Susan M] h 993 Hopocan ave W
 Herget Henry wks Diamond M Co r 77 2d N W
 Herman Henry Y [Mary E] (Herman & Walsh) h 114 7th N W
 Herman M Maude clerk Herman & Walsh h 114 7th N W
 Herman Ray W [Velva C] (Herman & Walsh) h 235 8th N W
HERMAN & WALSH (R W and H Y Herman, W M Walsh) groceries, meats and pro-
 visions 619 Tuscarawas ave W, Phone SH-1623

THE AKRON GENERAL INSURANCE AGENCY COMPANY
 174 South Main Street, Hemlock 5191 FIDELITY AND SURETY BONDS

N. H. PORTER Interior and Exterior Painting, Spraying **PHONE**
Artcraft, Decorating, Paper Hanging, Cleaning **HE** **lock**
8 4 1 3

BARBERTON 1933 DIRECTORY

1679

Herold Mrs Amelia M (wid George E) h 152 7th N W
 Herold Amelia W bkpr Seiberling R Co h 152 7th N W
 Herold John G [Mary M] lettercarrier h 257 31st N W
 Herold Joseph H [Mary G] laborer h 237 1/2 2d N W
 Herr Mrs Cassie C h 1174 Bellview ave
 Herr F Maurice student h 1174 Bellview ave
 Herr Mrs Florence M wks Conrad Weigand h 531 Otterbein ave
 Herr Fred E [Elizabeth M] engineer Pitts P G Co h 1174 Bellview ave
 Herr Grace I clerk h 645 Paige ave W
 Herr Seranaus A [Bertha] wks Pitts P G Co h 645 Paige ave. W
 Herrin Barney N [Della M] (Herrin Bros) h 85 Fernwood
 Herrin Bros (B N, J P and W H) auto service station 1056 Wooster rd N
 Herrin J Patrick [Martha] (Herrin Bros) h 2507 East ave, Akron O
 Herrin Wm H [Lula] (Herrin Bros) h 1093 W Wilbeth rd, Akron O
 Herring Russell r 533 Washington ave
 Herron Wm R [Lillian] jeweler 497 Tuscarawas ave W h 497 1/2 same
 Hershey Abner S [Ethel M] h 93 Hazelwood
 Hershey Ambrose E [Zelpha M] propr Hershey's Super Service Station h 419 Robinson
 ave E
 Hershey Andrew J [Maud M] wks Colonial I Co h 508 5th N E
HERSHEY'S SUPER SERVICE STATION, A E Hershey propr, 679 681 Hopocan ave W

HERSHEY'S SUPER SERVICE STATION

Firestone Tires, Tubes and Batteries, Gasoline, Oils and Greases
Auto Supplies, Tire and Tube Repairing

"Try Our Way of Serving"

Complete Brake Service

679-681 Hopocan Avenue West Cor. Eighth St. N W

PHONE SHERWOOD 6810

Hersman Hunter J [Doris V] mach North End Machine Shop h 60 Gale dr
 Hertle Wm L cashier Erie R R h Warwick O
 Herwick Albert L [Mary E] florist 512 Park ave W h 162 8th N W
 Herwick Beth E student h 162 8th N W
 Herwick Gus [Harnet E] cigars etc 933 Wooster rd W h same
 Herwick Howard E [Rachel E] painter 682 Orchard ave h same
 Herwick John C [Nanna B] h 162 8th N W
 Herwick Lloyd C [Mary A] mach Diamond M Co h 300 Newell
 Herwick Robert E [Evelyn] wks Pitts V & F Co h 504 Jefferson ave
 Herwick Wm H [Mary A] janitor h 676 Hopocan ave W
 Herwick Wm L [Loretta C] wks Pitts V & F Co h 572 Hopocan ave W
 Herzanyak Adam h 48 Stirling ave
 Herzanyak Joseph J h 48 Stirling ave
 Herzanyak Margaret h 48 Stirling ave
 Heskett Blanchard W h 40 10th S W
 Heskett Harry L [Cora P] booking agent h 40 10th S W
 Hessedence Nicholas h 44 31st S W
 Hessedence Ruth H student h 44 31st S W
 Hessedence Winnie M h 44 31st S W
 Hete Anna h 40 14th N W
 Hete Joseph [Jennie] wks Pitts P G Co h 40 14th N W
 Hete Joseph jr student h 40 14th N W
 Hete Matilda-student h 40 14th N W
 Hetrick Donald O wks Campfield-Huekman Co h 900 Raymond ave
 Hetrick Lloyd E h 900 Raymond ave
 Hetrick Oakley [Anna M] wks B & W Co h 900 Raymond ave
 Hetrick Ruth A h 900 Raymond ave
 Hetrick Thelma E student h 900 Raymond ave
 Hettinger Albert wks B & W Co r 570 Wooster rd W
 Heyl Charles A [Anna M] motor trucking 449 Hopocan ave W h 605 Orchard ave
 Heyl Mrs Cora E (wid Edward L) h 68 1/2 2d N W
 Heyl Herbert H with Chas A Heyl r 34 May
 Hibbs Mrs Fannie (wid Henry) h 1074 Columbus ave

The
FIRST-CENTRAL
TRUST COMPANY

We Act As Agent For
RENTAL PROPERTIES



Hibbs Lydia M h 1074 Columbus ave
Hickel Charles sales supvr Ohio Edison Co h Akron O
Hickman Lawrence F [Gladys M] wks Diamond M Co h 128 6th N W
Hickman Mrs Magnolia r 32 Huston W
Hickox Frank A [Jennie B] wks B & W Co h 587 Wooster rd W
Hickox J Ruth teacher h 233 6th N W
Hickox Jeanne L student h 233 6th N W
HICKOX WM R [Josephine I] sheet metal contractor 183 2d N W h 233 6th N W

W. R. HICKOX

TINNER, ROOFER AND SHEET METAL WORKER

"JEWEL," "VICTOR" and "SUNBEAM" Furnaces

183 SECOND STREET N W

PHONE SHERWOOD 3424

Residence Phone: SHERWOOD 2236

Hicks Americus V [Minnie E] h 172 Grace ave
Hicks Arthur V h 172 Grace ave
Hicks Dorothy A h 172 Grace ave
Hicks J H Blair printer Davis Ptg Co h 277 Ontario
Hicks Mrs Nellie (wid Paul M) h 85 22d N W
Hicks S Roy clerk Pennant Co h 277 Ontario
Hicks Samuel W [Marv E] painter h 277 Ontario
Higel Catherine h 60 Hiram E
Higel Joseph student h 60 Hiram E
Higel Valentine [Agnes] laborer h 60 Hiram E
Higginbotham Ernest S [Naomi A] printer h 576 Keller
High Geraldine M teacher h 579 Wooster rd N
High Mrs Laura M (wid Ulysses G) h 579 Wooster rd N
High Wayne M pharmacist Wyre's Pharmacy h 579 Wooster rd N
Highdinger George wks Pitts P G Co r 256 24th N W
Higl Eva wks Firestone Co h 315 Wunderlich ave
Higl Frank [Anna] h 220 Paige ave E
Higl Michael [Theresa] h 315 Wunderlich ave
Hildreth Jesse W wks Seiberling R Co r 566 Holmes ave
Hiley James D [Ortha] rubberworker h 505 Hopocan ave W
Hiley Lloyd G student h 505 Hopocan ave W
Hill Charles H [Grace O] clerks Penna R R h 561 Lloyd
Hill Edward student h 36 Huston W
Hill Joseph W [Etta M] mgr Kelley Rubber Co h 80 5th N E
Hill Lawrence wks Sam Robinson S Station h 659 Wooster rd W
Hill Moore h 36 Huston W
Hill Ralph P [Bessie M] with B & W Co h 533 Robinson ave E
Hill Taylor [Vera] h 36 Huston W -
Hill Walter h 36 Huston W
Hill Walter engineer B & W Co r 519 Parkview ave
Hill Wm L [Catherine M] (Sickler & Hill) h 1369 Prospect
Hill Zack janitor r 413 Wunderlich ave
Hille Grace M h 540 Holmes ave
Hille Mary D student nurse h 540 Holmes ave
Hille Otto A [Mabel M] dentist 16 McKenna Block h 540 Holmes ave
Hiller Robert E [Eleanor W] metallurgist h 553 Parkview ave
HILLIARD CHARLES D [Dorothy C] mgr Western & Southern Life Ins Co h 188 Tuscarawas ave E
Hilt John [Edith E] machinist Seiberling R Co h 16 19th N W
Hiltabidel Charles E [Esther H] wks Pitts P G Co h 102 27th N W
Hilton James [Mary E] wks Seiberling L P Co h 182 Sylvester
Himelrigh Alice C student h 639 Lake ave W
Himelrigh Claude M with Pitts P G Co h 639 Lake ave W
Himmelright Evelyn M stenog Sun Rubber Co h R D 2
Himmelright Irene D clerk Sun Rubber Co h R D 2
Hinds Donald W usher Keith-Albee Palace Theatre h 970 Northview ave
Hinds James C h 970 Northview ave

THEODORE ST. GERMAIN REALTY CO. "Our Customers get the Bargains"

308-311 Ohio Building

Phones BLackstone 9118, 9119 and 9110

BARBERTON 1933 DIRECTORY

1681

Hinds Lennie M h 970 Northview ave
Hinds Mildred L bkpr O'Neil Co h 970 Northview ave
Hinds Robert B h 970 Northview ave
Hinds S Bruce clerk Erie R R h 540 Orchard ave
Hinds Samuel B [Sarah D] clerk Seiberling R Co h 540 Orchard ave
Hinds Wm C [Minnie B] watchman h 970 Northview ave
Hines Albert [Emma] h 398 Wooster rd N
Hines David C [Esta M] wks Seiberling R Co h 177 24th N W
Hines Harry T [Anna E] wks Pitts V & F Co h 1305 Liberty ave
Hinkle Clarence h 146 1st N W
Hinkle Mrs Estella (wid Charles) h 146 1st N W
Hinkle Leland E [Cecilia] machinist h 146 1st N W
Hinkley Mrs Annetta A h rear 65 State W
Hinkley Charles F [Elizabeth] h 36 Hiram W
Hinkley Edward W [Marjorie E] electrician h 36 Hiram W
Hinton Joseph [Mary E] electrician h 745 StClair ave
Hinton Lloyd J [Ethel A] with J L Topolosky h 196 7th N W
Hinton Mrs Louise E (wid Wm H) h 196 7th N W
Hinton Wm J student h 745 StClair ave
Hire George L-[Jennie] wks Diamond M Co h 239 31st N W
Hiss Charles student h 331 Newell
Hiss Edna student h 331 Newell
Hiss Louise student h 331 Newell
Hiss Reinhard S [Louise] baker h 331 Newell
Hitchcock Guy L [Hildreth E] clerk A & P Tea Co h 1148½ Wooster rd W
Hiti Frank h w s 23d S W
Hiti Joseph h w s 23d S W
Hiti Joseph [Mary A] wks Pitts P G Co h 145 21st N W
Hiti Valentine [Cecelia] laborer h w s 23d S W
Hiti Valentine jr h w s 23d S W
Hlas John J [Josephine M] wks Pitts V & F Co h 34 20th S W
Hlas Mary wks Diamond M Co h 34 20th S W
Hlass Andrew student h 240 16th N W
Hlass Andrew J h 196 19th N W
Hlass Ann V student h 240 16th N W
Hlass John rubberworker h 240 16th N W
Hlass Joseph [Mary] wks Pitts V & F Co h 240 16th N W
Hlass Joseph jr h 240 16th N W
Hlass Michael P [Elizabeth M] wks Pitts V & F Co h 196 19th N W
Hlass Michael P jr clerk h 196 19th N W
Hlass Stephen h 240 16th N W
Hlass Susan J h 196 19th N W
Hlozan Michael [Katie] h 144 Norman
Hnat Angelne h 561 Rubber
Hnat Catherine wks Diamond M Co h 561 Rubber
Hnat Joseph [Anna] laborer h 561 Rubber
Hnat Mary wks Diamond M Co h 561 Rubber
Hnat Stanley h 561 Rubber
Hoagland Fred rubberworker h 102 Oakwood
Hobbs Joseph H [Lucille H] with Pitts P G Co h 64 Columbia ct
Hobgoods Boyd [Eva] wks Seiberling R Co r 1002 Tuscarawas ave W
Hobson Esther M clerk h 642 Wooster rd W
Hobson Harry N h 642 Wooster rd W
Hobson Mrs Mary E (wid Robert) h 642 Wooster rd W
Hobster Elizabeth B student h 78 20th S W
Hobster Harold [Mary] wks B & W Co h 78 20th S W
Hoch Chester R h 224 24th N W
Hoch Franklin [Maud] welder h 71 Hazelwood
Hoch Jonas A h 235 5th N W
Hoch Mary F student h 70 Brown
Hoch Mrs Olive M (wid Amos) h 70 Brown
Hoch Oliver F stone mason h 224 24th N W
Hodak Michael wks City r 823 Brady ave
Hodge Dr James C [Emma C] chief metallurgist B & W Co h 213 Tuscarawas ave E
Hodge John wks Pitts V & F Co r 180 Wooster rd N
Hodgens Inez h 427 4th N W
HODGSON OSCAR [Hallie M] (Hodgson Sheet Metal & Furnace Co) h 373 Norton ave,
Phone SH-3987

TAWNEY'S ICE CREAM COSTS WONDERFUL NO MORE

1682

BURCH DIRECTORY CO'S

HODGSON SHEET METAL & FURNACE CO (Oscar Hodgson) 987 Wooster rd N

HODGSON SHEET METAL & FURNACE CO.

May-Fiebeger Furnaces and Repairs

Athamor, Akron Air Blast and Solid Comfort Furnaces

Roofing, Spouting, Furnace Repairing
General Sheet Metal Work

987 Wooster Road, North Phone SHERwood 6421

Hodovan Andrew [Cecilia] wks Gen T & R Co h 696 Way N
 Hodovan Andrew jr student h 696 Way N
 Hodovan Frank student h 696 Way N
 Hoelzle Henry C barber W A Young h Wadsworth O
 Hoerig Theodore L [Cora E] mach B & W Co h 610 Holmes'ave
 Hoff Mrs Carrie h 80 Waltz dr
 Hoff Richard wks City r 155½ 2d N W
 Hoffman Arnold [Rae L] draftsman B & W Co h 553 Lloyd
 Hoffman Carl F [Gertrude S] chemist Pitts V & F Co h 17 VanBuren ave N
 Hoffman Ernest F [Colon A] barber h 819 Summit N
 Hoffman Harry wks B & W Co r 645 Lake ave W
 Hoffman Raymond G [Lucella] wks Columbia A Co h 190½ 2d N W
HOFFMAN SAMUEL H [Lenore] pres Barberton Hardware Co h 531 Lake ave W
 Hoffner Chas M [Ellen] wks Pitts P G Co h 126 Meadow ct
 Hoffner Lenora C h 126 Meadow ct
 Hoffstetter Edward [Emma] contractor electrical 614 Tuscarawas ave W h same
 Hofland John wks B & W Co r 160 1st N W
 Hogan Angela C beauty operator Richard Dickinson h 1317 Wooster rd W
 Hogan Chester L [Elizabeth L] wks Seiberling R Co h 272 7th N W
 Hogan John [Ella] laborer h 388 Frase ave
 Hogan Monica E student h 1317 Wooster rd W
 Hogan Pauline M student h 1317 Wooster rd W
 Hogan Wm F [Nina T] h 1317 Wooster rd W
 Hoan Henry [Eva] h 134 Norwood
 Hoise John r 560 Hopocan ave W
 Hoisington Russell G [Catherine R] rubberworker h 574 Brady ave
 Holben George E [Flora M] h 1423 Wooster rd W
 Holden Fred wks B & W Co r 701 Tuscarawas ave W
 Holden George h 460 Fairview ave
 Holden Samuel h 460 Fairview ave
 Holder Merle E [Valeria O] wks Pitts P G Co h 30 20th S W
 Holder Roy H [Velma L] wks Pitts P G Co h 57 20th S W
 Holder Wilham [Hattie M] wks Pitts P G Co h 30 20th S W
 Holderbaum Mrs Dora (wid Elijah E) h 32 23d N W
 Holderbaum Paul D [Marie E] lettercarrier h 32 23d N W
 Holdridge Albert rubberworker h 730 Way N
 Holeccek Carl J [Anna M] wks B & W Co h 280 5th N W
 Holeccek Carl J jr h 280 5th N W
 Holeccek Clara C student h 280 5th N W
 Holerger Ford clerk Shell P Co h Doylestown O
 Holerger Harry H [Estella M] mgr Al's Stores h 461 Wooster rd N
 Holland Mrs Emma (wid John) h 110 19th N W
 Holland Samuel C [Marv C] salesman h 190 24th N W
 Hollar Wm C [Sarah] barber 518 Tuscarawas ave W h 242 4th N W
 Holler J Edward student h 1172 Wooster rd N
 Holler Kenneth G clerk h 1172 Wooster rd N
 Holler Preston V [Callie L] wks Pitts P G Co h 1172 Wooster rd N
 Holley Isaac G h 583 Rubber
 Holley Luther J student h 583 Rubber
 Holley Pauline student h 583 Rubber
 Holley Robert janitor h 583 Rubber
HOLLINGER CO The, W C Hollinger sec and treas, insurance, loans and real estate
 492½ Tuscarawas ave W, Sprinkle Block, Phone SH-3823
 Hollinger Earl A [Ruth I] with Goodrich h 532 Lloyd

EVANS BUILDING & LOAN ASSOCIATION

MONEY LOANED ON REAL ESTATE



CHARVOZ SALES, Inc. "Roll of Honor"

275 East Market St. Phone Jefferson 3141

BARBERTON 1933 DIRECTORY

1683

Hollinger Mrs Elizabeth (wid John H) h 70 16th N W
 Hollinger James F [Lelia P] teacher h 530 Wooster rd N
HOLLINGER WALTER C [Cora G] sec and treas Hollinger Co h 952 Romig ave
 Hollis Arthur E salesman h 148 Norwood
 Hollis Elmer [Marv] wks Pitts V & F Co h 124 Walker ave
 Hollis Elting [M Elizabeth] engineer h 148 Norwood
 Hollosi Paul h 41 Tracy ave
 Holloway Mrs Joanna (wid George) h 143 National ave
 Holm Emmet W clerk Max Recht h 609 Hopocan ave W
 Holm Gladys P stenog h 601 Hopocan ave W
 Holm Werdon E wks B & W Co r 223 7th N W
 Holman H F sec and treas Diamond Match Co h N Y City
 Holt Floyd D [Melva F] wks B & W Co h 539 Lake ave W
 Holt George C [Vera A] machinist h 255 Huron
 Holt Samuel [S Myrtle] auto body repairman r 20 30th N W
 Holt Thomas B [Minnie E] draftsman B & W Co h 503 Lake ave W
 Holvey Lawrence R [Evelyn M] engr B & W Co h 207 Baird ave
 Holvey Lucille student h 659 Wooster rd W
 Holvey Wm J [Mildred E] salesman F F Hunsberger h Doylestown O, R D 1
 Holzworth Monta D [Ruth E] clerk B & W Co h 516 Wooster rd W
 Honadle Candy Co (L M Honadle) 817 Wooster rd N
 Honadle Lester M [Nellie S] (Honadle Candy Co) h 694 Huston E
 Hone Harry wks B & W Co r 701 Tuscarawas ave W
 Hood Samuel J [Letha] wks Pitts V & F Co r 481 Brady ave
 Hooke Gladys A asst Dr G R Wellwood h 964 Northview ave
 Hooke John W [Jennie B] h 964 Northview ave
 Hooper James R [Monda] wks Pitts P G Co h 543 Hudson Run rd
 Hooper Jay [Annie E] wks B & W Co h 876 Tuscarawas ave W
 Hooper Jay jr truck driver h 876 Tuscarawas ave W
 Hooper Stanley [Rose] machinist h 703 Page ave W
 Hoover Daniel h 520 Princeton ave
 Hoover Edward [Edith] wks Firestone h 277 3d N W
 Hoover Kenneth H [Ruth] wks B & W Co h 541 Princeton ave
 Hope Ernest H [Blanche A] wks Pitts P G Co h 79 23d N W
 Hope Glenn [Betty L] h 938 Columbia et
HOPE JOHN C [Pearl M] vice pres and mgr Akron Home, Campfield Hickman Co h 786
 Kenmore blvd, Akron O, Phone SH 1212
HOPE JOSEPH R [Sadie A] pres and mgr Barborton Home, Campfield Hickman Co h
 Doylestown rd, Barborton O, R D 4, Phone SH-1836
 Hopkins Bernice student h 138 National ave
 Hopkins Emmanuel h 138 National ave
 Hopkins Mrs Letha (wid Emmanuel) h 138 National ave
 Hopkins Merritt h 138 National ave
 Hopkins Minnie E clerk-Polsky Co h 520 Orchard ave
 Horlaecker Maurice W [Kathryn M] with Yoder Bros h 583 Tuscarawas ave E
 Horn T Calvin [Rilla J] wks Diamond M Co h 242 14th N W
 Hornacek John h 44 16th N W
 Hornacek Joseph [Mary] wks Pitts P G Co h 44 16th N W
 Hornberger Wallace H h 88 25th N W
 Horne Kenneth M welder h 1009 Romig ave
 Horne Wm S [Eva V] pipefitter h 1009 Romig ave
 Horner Carl J h 1106 Liberty ave
 Hornyak Anna clerk Firestone h 308 Lucas
 Hornyak Cecila student h 175 1/2 16th N W
 Hornyak John [Cecilia] wks Pitts P G Co h 175 1/2 16th N W
 Hornyak Michael wks B & W Co h 355 George
 Hornyak Michael clerk W J Saba h 175 1/2 16th N W
 Hornyak Michael [Anna] wks Firestone h 308 Lucas
 Hornyak Michael jr [Julia] wks Firestone h 308 Lucas
 Hornyak Michael [Helen] (N & H Auto Hospital) h 321 Wunderlich ave
 Horrocks Harold G h 895 Wilbur ave
 Horrocks Mrs Nettie M h 895 Wilbur ave
 Horrocks Thomas R auto mechanic h 895 Wilbur ave
 Horsey Walter E [Gladys L] motor trucking h 103 Mitchell
 Horton Albert C [Ioretta M] machinist h 95 Mitchell
 Horvath Alex [Anna] truck driver h 64 Diamond ave
 Horvath Andrew wks B & W Co h 513 Lincoln ave
 Horvath Andrew [Magdalene] wks B & W Co h 284 14th N W
 Horvath Andrew jr welder B & W Co h 284 14th N W
 Horvath Anna h 182 5th N E

Phone Franklin **FOR** B. F. FREDERICK & SON
 0312 **COAL** 86 East Thornton St. AT NEW VIADUCT

THE DAUNTLESS PLUMBING & ELECTRIC CO. 18-22 E. State St.
REPAIR WORK GIVEN PROMPT AND CAREFUL ATTENTION PHONE **Franklin 8109**

1684

BURCH DIRECTORY CO'S

Horvath Anna student h 513 Lincoln ave
 Horvath Elsie h 206 14th N W
 Horvath Irene h 337 Wunderlich ave
 Horvath John [Bertha] h 206 14th N W
 Horvath John [Elizabeth] h 187 14th N W
 Horvath John [Elizabeth] wks B & W Co h 513 Lincoln ave
 Horvath Joseph painter h 220 Cassell ave
 Horvath Joseph h 206 14th N W
 Horvath Joseph painter h 284 14th N W
 Horvath Joseph [Katie] wks B & W Co h 191 1/2 2d S W
 Horvath Joseph [Rose] h 337 Wunderlich ave
 Horvath Julius [Mary] h 182 5th N E
 Horvath Margaret student h 206 14th N W
 Horvath Stephen [Mary] wks Pitts P G Co h 164-17th N W
 Horvath Stephen [Susie] painter h 220 Cassell ave
 Horvath Stephen jr student h 220 Cassell ave
 Horvath Stephen R wks Ohio Ins Co h 284 14th N W
 Hosack Anson wks Pitts V & F Co r 524 1/2 Tuscarawas ave W
 Hoskinson Mary A h 468 Grandview ave
 Hossell Russell wks B & W Co r 246 3d N W
 Hostettler Max [Martha] wks Seiberling L P Co r 554 Creedmoor ave
 Hostinsky John M [Veronica M] wks Ohio I Co h 884 Tuscarawas ave W
 Houbert Edith L stenographer h 572 Wooster rd W
 Houck Daniel [Beulah] wks Pitts P G Co h 317 Newell
 Houck Eleanor I student h 317 Newell
 Houck Gordon L [Gladys] wks Goodrich h 108 Morgan
 Houck Mildred L h 317 Newell
 Houck Robert M h 317 Newell
 Houk Albert H truck driver h 88 29th N W
 Houk Clifford W J student h 276 31st N W
 Houk Edward J [Frances M] wks B & W Co h 88 29th N W
 Houk Fern M student h 276 31st N W
 Houk John A [Della M] machine shop 97 6th N W h 276 31st N W
 Houk Marguerite G wks Sun R Co h 276 31st N W
 Houk Ralph J [Mary M] lunch room 1367 Wooster rd W h same
 Houk Sylvester A machinist h 276 31st N W
 Houk Walter A [Genevieve M] wks Ohio I Co h 90 29th N W
 Hous Ferdinand [Barbara] h 244 Cassell ave
 House Alvin J [Gladys M] auto repairing 346 15th N W h 679 Wooster rd W
 House Virginia h 237 Morgan
 Houser Harry W [Mary H] music teacher h 646 Wooster rd W
 Houser Jean E confectionery 306 Wooster rd N h same
 Houser Joseph F h 646 Wooster rd W
 Houser Kenneth h 522 Wooster rd N
 Houser Mark W [Helen R] musician h 65 Ething ave
 Houston Clyde W student h 253 State W
 Houston Robert J sec and treas Akron Rubber Reclaiming Co h Wadsworth O
 Houston Thomas H jr [Sylvia M] wks Lakewood Cemetery h 253 State W
 Houston Vera V student h 253 State W
 Houston Willard G clerk h 253 State W
 Hout John B [Bertha A] carpenter h 914 Wooster rd N
 Hout John E h 914 Wooster rd N
 Hout Mary L student h 914 Wooster rd N
 Hout Ralph M student h 914 Wooster rd N
 Hout Wm D [Ethel A] wks Seiberling R Co h 914 Wooster rd N
 Howard John W [Goldie C] attendance officer Bd of Education h 258 Baird ave
 Howard Lous [Lulu] h 375 Frank
 Howe Mrs Alice M (wid Wm A) h 299 Foid ave E
 Howe Alvin E [Maria] wks Pitts P G Co h 28 18th S W
 Howe Alvin E [Vera] roofer r 43 19th N W
 Howe Audrey F [Aldena A] wks Seiberling L P Co h 578 King ave
 Howe Edgar C jr [Estelle C] wks B & W Co h 142 Norman
 Howe Richard E wks Sun R Co h 233 Baird ave
 Howell Inez L h 581 Paul pl
 Howells Clayton B driver E & M Cleaners & Dyers h s s Wayne
 Howells Mrs Emma (wid Richard T) (E & M Cleaners & Dyers) h s s Wayne
 Howells Ernestine G clerk h 152 29th N W
 Howells Ethan B [Mildred] mgr E & M Cleaners & Dyers h s s Wayne
 Howells Mrs Mildred (E & M Cleaners & Dyers) h s s Wayne
 Hower Pauline teacher r 672 Paige ave W

THE CENTRAL ASSOCIATED REALTY CO. 403 OHIO BUILDING

SUNSET VIEW SUBDIVISION CALL US BY PHONE OR AT OUR OFFICE FOR ANY SERVICE OR COURTESY

BARBERTON 1933 DIRECTORY

1685

Howey George R [Emma] machinist h 523 Otterbein ave
 Howey Harriet A h 523 Otterbein ave
 Howey Mary E student h 523 Otterbein ave
 Hoyle Lucy wks A O Austin
 Hoyt Carl M (Barberton Auto Laundry) h 540 Wooster rd W
 Hrabusa Joseph J [Irene] h 1013 Hopocan ave W
 Hrabusa Joseph M student h 212 22d N W
 Hrabusa Joseph-P, h 1013 Hopocan ave W
 Hrabusa Louis F student h 212 22d N W
 Hrabusa Mary V student h 1013 Hopocan ave W
 Hrabusa Mildred M h 1013 Hopocan ave W
 Hrabusa Theodore [Anna] wks Sun R Co h 212 22d N W
 Hrachovsky Louise M student h 47 17th N W
 Hrachovsky Paul [Christina] h 47 17th N W
 Hrachovsky Paul jr h 47 17th N W
 Hrdlca Fred J h 58 19th N W
 Hrdlca Helen M student h 58 19th N W
 Hrdlca Joseph [Veronica] wks XXth Cen H & V Co h 58 19th N W
 Hrin Andrew h 231 15th N W
 Hubbell Geo W [Sadie M] with B & W Co h 224 Tuscarawas ave E
 Hubbs Dewey H wks Seiberling L P Co r 1286 Wooster rd W
 Huber Claude C [Dora] wks Firestone h 654 Highland ave
 Huber James B pres Akron Rubber Reclaiming Co h Akron O
 Hubert Frank student h 289 Page ave E
 Hubert John [Agnes] wks Ohio I Co h 289 Page ave E
 Hublinger H Willard student h 997 Tuscarawas ave W
 Hublinger Janet M h 997 Tuscarawas ave W
 Huda Geo wks B & W Co h rear 69 Diamond ave
 Hudacko John A [Margaret E] welder B & W Co h 1044 Liberty ave
 Hudak Annabelle H wks Diamond M Co h 245 22d N W
 Hudak Joseph h 245 22d N W
 Hudak Mary D h 245 22d N W
 Hudak Matthew [Anna] wks B & W Co h 245 22d N W
 Hudak Michael student h 245 22d N W
 Hudgin O'Neil [Nancy] wks Pitts P G Co h 46 15th N W
 Hudnall Jerry R [Ruth L] wks Seiberling R Co h 689 Way N
 Hudson Albert [Mary M] foreman Diamond M Co h 497 Park ave W
 Hudson Jesse h 352 Joseph
 Hudson Rev Titus [Mamie] h 173 Arthur ave
 Huff John D [Bessie E] insurance h 531 Wooster rd N
 Huff Philip A [Virginia A] wks B & W Co h 51 Gale dr
 Huffer Herbert L [Bertha L] carpenter h 113 Robinson ave E
 Huffman Clinton h 358 Joseph
 Huffman Herbert W mgr Magic City Printing Co h 116 Glenn
 Huffman John M [Emma E] wks Pitts P G Co h 1259 Liberty ave
 Huffman Mrs Mary A h 358 Joseph
 Huffman Thos A [Alberta] wks Pitts V & F Co h 322 Joseph
 Hugs Ernest wks B & W Co r 540 Lloyd
 Hughell John M [Ethel M L] wks Pitts P G Co h 12 16th N W
 Hughes Mrs Margaret M (wid John J) h 536 Lloyd
 Hughes Mrs Thelma h 627 1/2 Tuscarawas ave W
 Hugus Forrest S [Lena A] with Sun Rubber Co h 535 Orchard ave
 Hultman Stanley J wks Pitts P G Co r 651 Wooster rd W
 Humbel Henry F [Catherine C] h 1107 Central ave
 Humbel Oliver H [Ruth E] wks B & W Co h 1107 Central ave
 Humbert Charles C wks Diamond M Co h 152 21st N W
 Humbert Helen C clerk Seiberling L P Co h 152 21st N W
 Humbert Lloyd L [Lena E] machinist B & W Co h 152 21st N W
 Humbert Robert D student h 152 21st N W
 Humbert Treva L typist Diamond M Co h 152 21st N W
 Hummel Curtis truck driver r 16 31st N W
 Hummel Ernest wks Diamond M Co r 512 1/2 Tuscarawas ave W
 Hummell Russell B [B Eldora] city fireman h 33 Goodrich ave
 Hummell Warren landscaper h 33 Goodrich ave
 Humpatch Wm J h 154 Yonker
 Humphrey Mrs Almira (wid Alonzo) h 146 1st N W
 Humphrey Jack H [Mildred M] h 106 Fernwood
 Hunkins Mrs E Gladys h 304 Wooster rd N

EMPIRE FINANCE CO. QUICK LOANS ON YOUR OWN SECURITY

205 UNITED BLDG. FR-5185 A. F. MacKay, Mgr. H. L. McClellan, Asst. Mgr.

1686

BURCH DIRECTORY CO'S

HUNSBERGER FORD F [Laura E] auto dealer 634 Tuscarawas ave W h 784 Wooster rd N

**F. F. HUNSBERGER
PONTIAC AUTOMOBILES
SALES AND SERVICE**

634 Tuscarawas Ave. West Phone Sherwood 3617

Hunsberger Tim h 784 Wooster rd N
Hunsicker Mrs Marcella h 1012 Wooster rd W
Hunsicker Ward H [Katherine M] draftsman B & W Co h 208 16th N W
Hunt E Lester [Beatrice L] teacher h 532 Princeton ave
Hunter Edgar L [Flossie M] draftsman B & W Co h 360 Tuscarawas ave E
Hunter Hayes M [Dorothy L] with O B Tel Co h 251 Norton ave
Hunter William [Willie M] h 73 Huston W
Huntsberry Andrew A wks Barberton Ldvy h 1083 Liberty ave
Huntsberry James A [Martha C] wks Barberton Laundry h 1064 Northview ave
Huntsberry Mrs Linnie J (wid Albert A) h 1083 Liberty ave
Huntsberry Coral L [Ahee M] wks B & W Co h 470 VinBuen ave S
Huntsman Joseph W [Elsie H] truck driver h 107 Mitchell
Hupp Gerold O [Alwayne S] h 168 Hudson Run rd
Hurley Daniel P [Elizabeth] wks B & W Co h 528 Wooster rd W
Hurley John J student h 528 Wooster rd W
Hurrell Richard S with Pitts P G Co h 938 Columbia et
Hursey Mrs Mary E (wid Esper E) h 619 Hopocan ave W
Hursh Ora [Elizabeth] works engineer Ohio I Co h 548 Parkview ave
Hutchings Richard S teacher r 571 Hopocan ave W
Hutchinson Herbert W [Julia A] wks Palmer M Co h 107 29th N W
Hutchison C Eleanor student h s s Hermann
Hutchison Earley R [Sarah J] wks Wright T & F Co h s s Hermann
Hutchison J Clark student h s s Hermann
Hutchison M Roberta student h s s Hermann
Hutchison Reeton wks Wright T & F Co h s s Hermann
Huth Edward E [Pearl E] wks Seiberling R Co h 1119 Shannon ave
Huth Gerald h 1119 Shannon ave
Huth Kenneth F wks Seiberling R Co h 1119 Shannon ave
Huth Robert student h 1119 Shannon ave
Hutson Effie R h 71 18th S W
Hutson G Lester supt Pitts P G Co h 71 18th S W
Hutson James L [Velma F] (Barberton Radio Shop) h 1099 Wooster rd W
Hutson Joseph [Clara] laborer h 226 Wooster rd N
Hutson Mrs Mary C (wid Irvin E) h 8th N E, R D 3
Hutson W Adelbert [Bina] slsmn Columbia A Corp h 54 Columbia et
Hydeg Joseph [Elizabeth] wks B & W Co h 269 Robinson ave E
Hyland C Raymond student h 136 7th N W
Hyland Mrs Etha A bookkeeper h 136 7th N W
Hymrod Clarence S [Etta] painter h rear 579 Ford ave W
Hytic Nick r 263 Wooster rd N

Ickes Geraldine T h 140 Conrad
Ickes Willard C wks B & W Co h 140 Conrad
Idle Hour Riding Academy (C E Clark) s s Robinson ave E
Ikins George agent Western & S L I Co h Clinton O
Iler Mrs Helen B (wid Samuel H) h 75 19th N W
Iler Emery driver Ohio Furniture Co h 150 8th N W
Iles Stephen [Elizabeth] h 398 Dan
Ilitch Mack E [Eva] plumber 329 Wooster rd N h same
Imm Ivan M h 125 Yonker
Imm Martin [Mabel] carpenter h 125 Yonker

THE HENRY COAL & ICE CO. For COAL and Ice
53 WOOSTER ROAD NORTH (BARBERTON)

Immler Mrs Bessie J h 176 8th N W
 Immler Fred B [Ethel K] with Seiberling R Co h 524 Harvard ave
 Immler Walter K [Eva E] with Pitts P G Co h 680 Paige ave W
 Inmon Mrs Susie h 573 Rubber
 Independent Stamp Collectors Club, meets at Chamber of Commerce
 Ingersol Ward G lettercarrier h 457 State W
 Ingles Clyde R [Besse M] wks Pitts P G Co h 1068 Northview ave
 Ingles Flora E h 1068 Northview ave
 Ingles Margaret M h 1068 Northview ave
 Ingol Frank J [Amanda] h 400 Harter ave
 Ingol George h 152 National ave
 Ingol Jerusha student h 400 Harter ave
 Ingol Ruth student h 400 Harter ave
 Ingram John h 636 Crawford ave
 Ingram Lloyd P student h 67 Waltz dr
 Ingram Paul L [J Norine] wks Ohio I Co h 479 Fairview ave
 Ingram Porter L [Edna D] wks B & W Co h 67 Waltz dr
 Ingram Wm M [Alice C] wks Ohio I Co h 609 Hopocan ave W
 Inman Raymond C [Helen] wks B & W Co h 84 Fernwood-
 Innes James R [Margaret C] machinist h 680 StClair ave
 Irish Mrs Addie V (wid Geo W) h 289 Newell
 Irish Arline V bkpr Longenecker Garage Inc h 67 Hazelwood
 Irish Clayton K clerk Seiberling R Co h 67 Hazelwood
 Irish Ervin J [E May] rubberworker h 67 Hazelwood
 Irish Everett A [Rosalind G] physician 100 4th N W h 74 5th N E
 Irish Foster V [Laura A] wks Postoffice h-285 Newell
 Irish Glenn F [Betty G] rubberworker h 94 Norwood
 Irish Mrs Jeannette T wks Seiberling L P Co h 535 Otterbein ave
 Irish Vera L teacher r 1059 Wooster rd W
 Isaly Dairy Products, J W Bricker propr, 568 Tuscarawas ave W
 Isom Mrs Rebecca h 517 Brady ave
 Ittes Elizabeth student h 387 4th N W
 Ittes Joseph P [Elizabeth] wks Pitts V & F Co h 387 4th N W
 Ittes Joseph P jr h 387 4th N W
 Iuen Evelyn teacher r 478 Erie
 Izo Augusta B typist h 248 1st N W
 Izo Frank [Amelia] wks B & W Co h 248 1st N W
 Izo Frank jr student h 248 1st N W
 Izo George E wks Diamond M Co h 248 1st N W
 Izo John student h 248 1st N W
 Izo Mildred M stenog B & W Co h 248 1st N W
 Izo Olga A cashier h 248 1st N W
 Izolt Anne wks 71 18th S W

J

Jackson Benj S [Marie M] wks Pitts P G Co h 250 16th N W
 Jackson Clarence C [Ruth M] molder h 801 Norton ave
 Jackson Ernest [Essie] h 147 National ave
 Jackson Hardie wks Firestone Co h 248 Snyder ave
 Jackson J Leonard [Martha V] carpenter h 1224 Auburn ave
 Jackson John [Mittie] wks B & W Co h 587 Rubber
 Jackson John B [Ethel L] wks A & B B R R h 66 9th N W
 Jacob Arthur C [Marv L] clerk B & W Co h 289 5th N W
 Jacob's Cash Market (Helen Jacob) 1115 Wooster rd W
 Jacob Frances M student h 72 23d N W
 Jacob George L clerk h 72 23d N W
 Jacob Helen (Jacob's Cash Market) h Mansfield O
 Jacob Helen D student h 72 23d N W
 Jacob Irma M sec to supt of schools h 289 5th N W
 Jacob Oscar G [Ella B] clerk h 72 23d N W
 Jacob Peter h 355 6th N E
 Jacob E F wks B & W Co r 242 6th N W
 Jacobs Edward A [Elsie M] insurance h 240 Lake Anna ct
 Jacobs Mrs Mary r 32 Huston W
 Jacobs Rita student h 557 Princeton ave
 Jacobs Mrs Rose L admitting office Citizens Hospital h 557 Princeton ave
 Jacobson Mrs Lillian wks Seiberling R Co h 158 28th N W
 Jadwin Wm E [Marie M] machinist h 63 Hiram E
 Jakovic David h 417 Van
 James Alvern R [Dorothy I] auto repairing 60 Springfield rd W h 139 Fernwood

CITY BAKING CO. WHOLESALE and RETAIL BAKERS
 PHONE HE-3126 Main Office, 532 Grant Street

PEOPLES SERVICE DRUG STORES, Inc.

ALL OVER TOWN—TO SERVE YOU BETTER AND SAVE YOU MORE

1688

BURCH DIRECTORY CO'S

James Catherine teacher r 575 Creedmoor ave
 James Cyrus M [Lilhe E] h 536 Princeton ave
 James Ellsworth T laborer h 293 Joseph
 James Harold J clerk Stuver Bros S Sta h 638½ Tuscarawas ave W
 James Mrs Lattie (wid Wm H) h 638½ Tuscarawas ave W
 James Roy [Blanche M] slsmn Fuller Brush Co h 56 20th S W
 James W Herman mgr Stuver Bros Serv. Sta h 638½ Tuscarawas ave W
 Jameson Milan [Helen] h 87 Huston W
 Jameson Danl S student h 239 Tuscarawas ave E
 Jameson James [Elizabeth J] foreman B & W Co h 669 Lake ave W
 Jameson James L wks Pitts P G Co h 239 Tuscarawas ave E
 Jameson Wm M [Elizabeth] bricklayer h 239 Tuscarawas ave E
 Janco George [Mary] wks Seiberling R Co h 905 Tuscarawas ave W
 Janecak Frank [Mary] shoe repairing 341 Wooster rd N h 2306 21st S W, Akron O
 Janesh Alice A stenographer Yoder Bros h 1289 Wooster rd W
 Janesh Ann H h 1289 Wooster rd W
 Janesh Frank h 1289 Wooster rd W
 Janesh Matthew [Jennie] h 1289 Wooster rd W
 Janiga Adella student h 232 16th N W
 Janiga Mrs Matilda h 1031 Shannon ave
 Janiga Paul J [Pauline H] wks Seiberling R Co h 232 16th N W
 Janiszewski Stephen [Nellie] wks B & W Co h 211 29th N W
 Janok John [Elizabeth] rubberworker h 233 16th N W
 Janovec John [Mary] wks Col Salt Co h 252 17th N W
 Jarrett Norman F [Ruby M] wks Ohio I Co h 114 9th N W
 Jastrab Anna H wks Seiberling R Co h 1004 Shannon ave
 Jastrab Clement M student h 1004 Shannon ave
 Jastrab Elizabeth F h 1004 Shannon ave
 Jastrab Joseph T [Elizabeth] h 1004 Shannon ave
 Jastraub John A [Mary M] struc ironworker h 1067 Shannon ave
 Jastraub Joseph [Mary] h 344 Wooster rd N
 Jastraub Joseph [Mary] h 232 14th N W
 Jastraub Josephine student h 232 14th N W
 Jastraub Stephen h 232 14th N W
JEFFERS HUBERT S [Margaret] osteopathic physician 20 McKenna Block 539½ Tuscarawas ave W, Phone SH-1924 h Wadsworth rd, R D 2, Phone SH-9552
 Jeffis Louis J (Crystal Lunch) h 59 Antles ave
 Jeffreys Wm C collector F S Fashion S C Inc h Akron O
 Jenkins Alexander r 234 Wooster rd N
 Jenkins George J [Imelda M] h 68 24th N W
 Jenkins Gertrude h 570 Hudson Run rd
 Jenkins T K h 1178 Benton
 Jenkins Walter J [Agnes S] h 1178 Benton
 Jenkinson John T [Florence M] foreman Pitts V & F Co h 377 Norton ave
 Jennens Robt S student h s s Robinson ave E
 Jennens Walter S [Alta M] elect engr Ohio I Co h s s Robinson ave E
 Jenney Alfred J h 149 7th N W
 Jenney Alfred W [Mary A] h 149 7th N W
 Jenney Charles W [Vida F] clerk Municipal Court h 70 4th N W
 Jennings Albert W wks Amazon R Corp h 664 Highland ave
 Jennings Bryan W h 664 Highland ave
 Jennings Charles H [Ruth E] machinist h 584 Ford ave W
 Jennings Eleanor M h 664 Highland ave
 Jennings Frank [Gladys W] wks Diamond M Co h 155 Ford ave E
 Jennings Georgia I student h 155 Ford ave E
 Jennings Harry J wks Diamond M Co h 664 Highland ave
 Jennings Herbert C [Elma C] clerk B & W Co h 77 Etlng ave
 Jennings Howard F student h 664 Highland ave
 Jennings Iris student h 509 VanBuren ave S
 Jennings Letha G stenog Franz F & M Co h 509 VanBuren ave S
 Jennings Marie clerk Diamond M Co h 509 VanBuren ave S
 Jennings Paul S h 509 VanBuren ave S
 Jennings Robert [Mayme B] wks Natl R M Co h 664 Highland ave
 Jennings Stephen [Grace] contractor plastering 509 VanBuren ave S h same
 Jennings Wm S student h 77 Etlng ave
 Jepson Arthur wks B & W Co r 246 3d N W
 Jerina Anthony student h 291 VanBuren ave N
 Jerina Joseph h 291 VanBuren ave N
 Jerina Tony [Agnes] h 291 VanBuren ave N
 Jernigan Burton L [Elza] wks Goodrich h 33 21st N W

THE AKRON MORRIS PLAN BANK

A STATE BANK

Our Certificates of
Deposit Pay 4%

BARBERTON 1933 DIRECTORY

1689

Jernigan Robert E wks Seiberling R Co h 428 17th N W
Jessop John [Amelia] machinist Diamond M Co h 33 24th N W
Jestic Mrs Beulah asst cook h 623 Creedmoor ave
Jett Harry L [Jane L] painter h 529 Hopocan ave W
Jetter Harry [Addie] janitor h 365 1/2 Wunderlich ave
Jetter Mrs Lena (wid Isaac) h 126 Walker ave
Jevc Ann F student h 159 17th N W
Jevc Joseph [Mary] wks Ohio I Co h 159 17th N W
Jevc Joseph J student h 159 17th N W
Jevc Mary G h 159 17th N W
Jewitt Russell L [Lillian M] wks Goodrich h 714 Wooster rd N
Jikutz Alexander mach Firestone h 459 Frankhn ave
Jikutz Julia student h 459 Frankhn ave
Jikutz Julius h 459 Frankhn ave
Jikutz Mary student h 459 Frankhn ave
Jikutz Theodore [Eva] wks Firestone h 459 Frankhn ave
Johanyak Anna G h 167 24th N W
Johanyak Barbara C wks Anderson Rubber Co h 167 24th N W
Johanyak Frank [Rosemary] wks Goodrich h 32 Borden
Johanyak John A [Mary K] wks B & W Co h 167 24th N W
Johanyak John F h 167 24th N W
Johanyak Joseph jr [Anna] carpenter h 24 Borden
Johanyak Joseph III h 24 Borden
Johanyak Marv A E h 167 24th N W
Johanyak Rose M wks Anderson Rubber Co h 167 24th N W
John Tony laborer r 136 1/2 2d N W
Johns Arthur W [Marguerite M] repair shop 97 6th N W h 131 State E
Johns Edward [Grace E] welder h 144 Norton ave
Johns Edwin N h 103 Fernwood
Johns Ernest V [Catherine V] with B & W Co h 365 Baird ave
Johns Grace I student h 103 Fernwood
Johns Lewis R [Velna I] grocer h 725 Summit N
Johns Thurman J [Bessie] cementworker h 103 Fernwood
Johns Wm J [Louisa M] wks B & W Co h 89 State E
Johnson A Fred [Lillian B] foreman B & W Co h 533 Harvard ave
Johnson Mrs Alva h 698 Summit N
Johnson Amos h 181 Robinson ave E
Johnson Arthur [Emma] wks Pitts V & F Co h 240 Wooster rd N
Johnson Arthur R [M Elizabeth] foreman Seiberling R Co h 595 Lloyd
Johnson Carl W [Ethel M] wks Seiberling R Co h 290 Norton ave
Johnson Charles E [Alvina I] policeman h 664 Orchard ave
Johnson Douglas [Leona] wks Seiberling R Co h 71 31st S W
Johnson Mrs Ethel A (wid Charles O) h 77 8th N W
Johnson Frank C [Edith K] with B & W Co h 357 Ford ave E
Johnson Frederick student h 533 Harvard ave
Johnson George W [Bertha] wks Pitts V & F Co h 497 Haynes
Johnson Helen C student h 76 Huston W
Johnson Herbert wks B & W Co h 244 1st N W
Johnson Howard wks Pitts V & F Co r 180 Wooster rd N
Johnson Ila P student h 77 8th N W
Johnson Mrs Julia A (wid John) h 181 Robinson ave E
Johnson Leslie [Ethel] wks Seiberling Co h 287 7th N W
Johnson Luther T [Viola] wks Pitts V & F Co h 49 Palmer ave
Johnson Oliver [Evelyn] wks Seiberling R Co h 615 Tuscarawas ave W
Johnson Peter E h 244 1st N W
Johnson Rav A [Theresa E] welder h 203 Yonker
Johnson Rich h 152 National ave
Johnson Richard K student h 357 Ford ave E
Johnson Mrs Sallie h 571 Brady ave
Johnson Theodore R [Lula M] auto washer h 519 Brady ave
Johnson Virgil [Gladys D] wks Pitts P G Co h 280 Cassell ave
Johnson Mrs Virginia h 594 Brady ave
Johnson Wall J [Emma] barber 242 Wooster rd N h 76 Huston W
Johnson Walter T [Dorothy B] chemical engr h 533 Wooster rd N
Johnson Willard E h 456 Jefferson ave
Johnston Amos [Ida O] wks Pitts V & F Co h 389 Wayne
Johnston Clifford J [Opal] wks Sun Rubber Co h 513 Grandview ave
Johnston Coletta stenographer h 341 Wunderlich ave
Johnston Edgar F h 310 6th N W
Johnston Frank H [Margaret M] h 341 Wunderlich ave

THE CITY DIRECTORY

TELLS YOU "WHO IS WHO" IN BUSINESS

1690

BURCH DIRECTORY CO'S

Johnston Fred E [Goldie M] wks Ohio I Co h 96 9th N W
Johnston Harry W h 341 Wunderlich ave
Johnston Howard F wks Seiberling R Co h 513 Grandview ave
Johnston Mrs Jane (wid Frank) h 664 StClair ave
Johnston Mrs Jennie E (wid John) h 310 6th N W
Johnston Joseph J see East Barberton Land Co h Akron O
Johnston Lucien D h 392 3d N W
Johnston Lucien K [Anna C] wks Pitts V & F Co h 392 3d N W
Johnston Lytle M h 341 Wunderlich ave
Johnston Robert F student h 392 3d N W
Johnston Mrs Theresa A h 104 9th N W
Johnston Vern A [Efa A] mgr Barberton plant Diamond Match Co h 552 Orchard ave
Johnston Watson S [Lillian] foreman Pitts V & F Co h 310 6th N W
Johnston Wm A pres East Barberton Land Co h Akron O
Joiner Joseph W wks Ak P Milk Co h 135 Yonker
Joiner Mrs Mattie (wid Joseph W) h 135 Yonker
Joiner McKinley W [Rose E] wks Ak P Milk Co h 135 Yonker
Jolly Agnes Y stenog Seiberling L P Co h 528 Otterbein ave
Jolly Donald C student h 528 Otterbein ave
Jolly Geo [Elizabeth] lettercarrier h 125 Conrad
Jolly Peter [Clara] bricklayer h 528 Otterbein ave
Jones Albert P student h 420 15th N W
Jones Benj F carpenter 149 2d N W h same
Jones Chofus r 387 Wunderlich ave
Jones Clyde rubberworker h 67 21st N W
Jones Earl rubberworker h 67 21st N W
Jones Mrs Edris M h 67 Hazelwood
Jones Edward W [Vivian I] h 160 Baird ave
Jones Emery J [Bessie M] foreman I A Barnett Co h 253 8th N W
Jones George K [Isabella] machinist h 389 Wooster rd N
Jones George W wks Seiberling R Co h 420 15th N W
Jones Gerald L [Irene E] wks Diamond M Co h 354 Tuscarawas ave E
Jones Geraldine M wks Diamond M Co h 21 25th S W
Jones Harold C h 389 Wooster rd N
Jones Hazel A student h 109 25th N W
Jones Hugle V h 731 Orchard ave
Jones I Almond [Dora J] wks Goodrich h 128 8th N W
Jones Iva M wks 66 Elmwood
Jones James D wks B & W Co h 159 Baird ave
Jones Jonathan [Mary] truck driver h 71 Yonker
Jones Joseph W h 80 Hazelwood
Jones Leslie K student h 389 Wooster rd N
Jones Mabel L h 109 25th N W
Jones Merl E [Eva M] carpenter h 731 Orchard ave
Jones Miriam student h 160 Baird ave
Jones Obediah B [Edna M] wks Diamond M Co h 21 25th S W
Jones Raymond F h 160 Baird ave
Jones Robert A student h 109 25th N W
Jones Roy A [Leona O] carpenter h 221 State W
Jones Russell D [Helen E] h 128 Meadow ct
Jones Ruth M h 731 Orchard ave
Jones S Bernard wks Firestone h 148 Elmwood
Jones Samuel laborer h 67 21st N W
Jones Samuel T [Laura E] wks Seiberling R Co h 566 Creedmoor ave
Jones & Stagger Oil Stores (U E Jones, H C Stagger) oil dealers 639 Tuscarawas ave W
Jones Thomas L [Gladys P] watchman h 143 Norman
Jones U E [Della] (Jones & Stagger Oil Stores) h Akron O
Jones Wilbur H student h 389 Wooster rd N
Jones William lunch h rear 64 Huston W
Jones William [Ella] farmer h 67 21st N W
Jones Wm C [Amelia M] (Foster & Jones) h 715 Orchard ave
Jordan Mrs Augusta (wid Wm J) h 216 29th N W
Jordan Eleanor M student h 181 25th N W
Jordan Frank h 358 Newell
Jordan Gale student h 28 19th N W
Jordan Henry J [Nannie G] agent Western & S L I Co h 181 25th N W
Jordan James J [Lenora B] wks Col Silt Co h Patterson
Jordan James O [Jessie D] with E G Mathie Lumber Co h 70 9th N W
Jordan Lettie clerk h 609 Lake ave W
Jordan Maurice D clerk Shell P Co h Akron O

W. D. TURNER
WALL PAPER COMPANY



WALL PAPER, PAINT, LINO-
LEUM, WINDOW SHADES
Akron and Barberton

Jordan Max D clerk Shell P Co h Akron O
Jordan Walter C rubberworker h 216 29th N W
Jordan Walter R h 28 19th N W
Jordy Mrs Emma S (wid Henry J) h 272 6th N W
Jordy Martin W wks Diamond M Co h 272 6th N W
Jordy Minnie E h 272 6th N W
Jovanovich Nikola wks Diamond M Co r 906 Tuscarawas ave W
Joy W Howard [Jennie M] wks B & W Co h 578 Hopocan ave W
Jozing Joseph [Catherine] h 173 Park ave E
Jozing Paul [Barbara] wks Ohio I Co h 234 Cassell ave
Jozsa George [Elizabeth] wks B & W Co h 138 Norwood
Judge Daniel C [Emma G] wks E O Gas Co h 424 15th N W
Judge James L [Catherine C] welder h 406 Newell
Judge John W [Anna G] foreman E O Gas Co h 610 Creedmoor ave
Judge Michael P [Helen V] h 534 Harding ave
Judge Thomas L h 610 Creedmoor ave
Judge Wm L welder B & W Co h 317 6th N W
Judy Bethel M student h 666 Tuscarawas ave W
Judy Maud wks A O Austin
Juergensen Mrs Anne M (wid Heinrich) h 102 Oakwood
Juhas John [Irene] wks B & W Co h 45 2d N W
Junya John r 38 Huston W
Jurantis Wm B [Rose] wks B & W Co h 233 Morgan
Jurechko William [Anna] machinist h 72 Summit N
Jurich Angeline clerk Yoder Bros h 1034 Liberty ave
Jurich George h 332 George
Jurich Leo student h 1034 Liberty ave
Jurich Mary h 1034 Liberty ave
Jurich Mrs Mary (wid Joseph) h 1034 Liberty ave
Jurich Michael [Angeline] laborer h 332 George
Jurich Nicholas h 332 George
Jurich Robert student h 332 George
Jurich Stephen [Mary H] molder h 582 Keller
Jursik Andrew [Elizabeth] wks Pitts V & F Co h 115 17th N W
Jursik Elizabeth wks Diamond M Co h 115 17th N W
Jursik Paul h 115 17th N W
Justice Norman H [Loretto S] salesman h 577 Lake ave W
Justiss Marvin H wks Pitts P G Co r 680 Paige ave W
Justus Doyle M [Maud P] barber etc 1140 Wooster rd W h 1102 Bellview ave
Justus Helen student h 1102 Bellview ave

K

Kach Anna h 180 21st N W
Kach Elizabeth h 180 21st N W
Kach Mary h 180 21st N W
Kach Michael [Mary] wks Pitts P G Co h 180 21st N W
Kach Michael jr wks Pitts P G Co h 180 21st N W
Kacher Joseph W driver D Miskin h 31st N W, R D 2
Kacsur Henry B h 442 Paige ave W
Kacsur Joseph [Catherine] wks Ohio I Co h 442 Paige ave W
Kada Alexander h 201 Canal S
Kadich George [Julia] h 106 Norwood
Kadlecik Anna h 833 Brady ave
Kadlecik George [Mary] h 833 Brady ave
Kadlecik George jr h 833 Brady ave
Kadlecik Mary h 833 Brady ave
Kail Allen S rubberworker h 107 Elmwood
Kail Daniel [Florence] rubberworker h 107 Elmwood
Kail Earl [Emma] wks Sun R Co h 412 Van
Kail Joseph L [Lulu A] wks Phila R W Co h 107 Elmwood
Kail Mary K h 107 Elmwood
Kaiser Chester H bkpr E O Gas Co h Akron O
Kaiser Joseph [Viola] wks City h e s VanBuren ave S
Kaiser Kenneth A [Virginia] wks Columbia C Co h 667½ Park ave W
Kalcic Stanley [Anna] wks Pitts P G Co h 1083 Columbus ave
Kallene Michael confectionery 570 Burt h 794½ Wooster rd N
Kalman George h 291 Pfeiffer
Kalman Katherine student h 291 Pfeiffer
Kalman Mrs Katherine (wid Geo) h 291 Pfeiffer

THE DAUNTLESS PLUMBING & ELECTRIC CO.

18-22 E. State St.

PHONE

Franklin 8109

1692

BURCH DIRECTORY CO'S

Kaloci Andrew [Mary] truck driver h 235 Wolf ave E
 Kaloci Joseph [Katie] h 235 Wolf ave E
 Kaltmaier Henry wks Sun Rubber Co h w s Summit N
 Kaluza Anthony r 136 16th N W
 Kamany John [Julia] wks B & W Co h 368½ Wooster rd N
 Kamany Julia student h 368½ Wooster rd N
 Kamany Stephen clerk Cities Service Oil Co h 368½ Wooster rd N
 Kamenar Frank farmer h 218 31st N W
 Kamenar Mrs Julia A (wid Frank J) h 218 31st N, W
 Kamenar Louis farmer h 218 31st N W
 Kancir John h 929 Hopocan ave W
 Kapes Bertha G wks Diamond M Co h, 138 1st N W
 Kapes John S [Elizabeth] wks Ohio I Co h 138 1st N W
 Kapes Michael D mach h 138 1st N W
 Kapes Peter J clerk h 138 1st N W
 Kapish Stephen J [Helen M] wks Seiberling L P Co h 303 Baird ave
 Kaplan Thomas [Dorothy] h 85 17th N W
 Kaphnski Frank [Anna] h 1075 Prospect
 Karabittoff Bakrat restaurant 484 Wooster rd W h same
 Karahk Anna wks Diamond M Co h 45 Palmer ave
 Karalik Catherine student h 45 Palmer ave
 Karalik Mary h 45 Palmer ave
 Karahk Michael [Katie] h 45 Palmer ave
 Karmelkorn Shop (O H Lampman) 532 Tuscarawas ave W
 Karos Thomas wks B & W Co h 198 2d S W
 Karr Geo W [Hazel C] clerk B & W Co h 405 Hopocan ave E
 Karshner Flat 669 85 Lake ave W
 Karshner George E [Etta M], contr builder 571 Lake ave W h same
 Karson John [Flora] wks A & B B R R h 197 2d S W
 Karson Paul h 197 2d S W
 Kartiek Mrs Lizzie (wid Stephen) h 69 Elmwood
 Kasanic Anton [Emma] wks Diamond M Co h 298 George
 Kasanic George student h 298 George
 Kasanic Michael h 298 George
 Kaser Isabel M h 58 Summit W
 Kaser Walker C auto mechanic h 58 Summit W
 Kasiek Martin wks Seiberling R Co h 194 16th N W
 Kasik Mrs Lizzie h 14 Wolf ave W
 Kasinky Majk wks B & W Co r 271 Wooster rd N
 Kasner Harley E clerk Penna R R Co h 364 Ford ave E
 Kasper Frank student h 299 Irish alley
 Kasper Mrs Sylvia (wid Jacob) h 299 Irish alley
 Kasza John h 1106 Columbus ave
 Kasza Michael [Sophie] h 1106 Columbus ave
 Kasznar Anton [Mary] wks Diamond M Co h 133 4th S W
 Kasznar Joseph h 133 4th S W
 Katanich Samuel h 249 1st N W
 Katanich Winifred mgr Reliable Cleaners h 249 1st N W
 Katona Anna wks Sun R Co h 341 Huston E
 Katona Emil student h 341 Huston E
 Katona Joseph [Mary] wks Diamond M Co h 341 Huston E
 Katona Stephen wks Diamond M Co h 341 Huston E
 Kauffman Jacob C clerk Barberton Oil Co h Cuyahoga Falls O
 Kautman Dwight L [Helen L] painter h 97 Oakwood
 Kaufman Joseph h 239 Paige ave E
 Kaufman Monroe II [Flora A] tailor h 555 Wooster rd N
 Kaufman Monroe II jr [Emma J] clerk B & W Co h 555 Wooster rd N
 Kaufman Robert J student h 555 Wooster rd N
 Kaufmann Robert J [Viola E] service mgr h 171 23d N W
 Kaushek Mrs Anna (wid Joseph) h 80 16th N W
 Kaushek Joseph [Marcelle] wks Pitts P G Co h 63½ 17th N W
 Kaushek Peter E wks Goodrich h 80 16th N W
 Kautz Flora clerk Western & S L I Co h Akron O
 Kavabas Stephen [Mila] h 20 21st N W
 Kavalecz Andrew jr h 861 Brady ave
 Kavalecz Frank h 861 Brady ave
 Kavalecz Mrs Katherine (wid Andrew) h 861 Brady ave
 Kavalecz Peter h 861 Brady ave
 Kaylo David [Bertha] jeweler 135 2d N W h same
 Kechkes Gabriel [Anna] h 931 Wilbur ave,

The D. W. KAUFMAN REALTY CO. REALTORS

PHONE HEmlock 8137

BARBERTON 1933 DIRECTORY

1693

Kechkes George [Mary] grocer etc 919 Wilbur ave h 931 same
Keck Curtis L [Sarah M] h 93 28th N W
Keck Leland R clerk Acme No 9 h 93 28th N W
Keck Margaret C h 93 28th N W
Keck William h Mrs Caroline Taylor, Springfield rd E
Kedaic Anton wks Ohio I Co h 208 Wooster rd N
Kedaic John h 208 Wooster rd N
Kedaic Martin [Lena] h 114 14th N W
Kedaic Michael [Mary] h 208 Wooster rd N
Kee Ellsworth h 613 Wooster rd N
Kee Glen paymaster Diamond M Co h R D 1
Kee Milo W [H Matilda] wks Goodrich h 70 22d N W
Keefe James F [Rose M] laborer h 468B Park ave W
Keehn Raymond R [Margaret G] clerk A & P Tea Co h 481 Letchworth dr, Akron O
Keeler Russell V [Cilferne P] h 39 Brown
Keenan Catherine E clerk Firestone h 149 24th N W
Keenan Francis J clerk B & W Co h 149 24th N W
Keenan Gertrude M student h 149 24th N W
Keenan Mary P stenographer h 149 24th N W
Keenan Thomas F [Anna] wks B & W Co h 149 24th N W
Keenan Thomas F jr wks B & W Co h 149 24th N W
Keener Mrs Stella E h 56 31st N W
Kehoe Emma A h 235 7th N W
Kehoe Mrs Nellie B (wid Moses P) h 235 7th N W
Kehrer Frank [Myrtle] machinist h 273 Huron
Kehrer Jay V [Margaret] collector Ohio Edison Co h 273 Huron
Keifner William [Margaret M] wks Pitts P G Co h 219 Tuscarawas ave E
Keister A Roy [Clara A] teller First-Central Trust Co h Wadsworth rd, R D 2
Keister Byron S [Stella M] painter h 24 19th N W
Keister Russell C wks B & W Co h 24 19th N W
Kellar Horatio H student h 257 24th N W
Kellar Jerry H [Dorothy H] draftsman Pitts P G Co h 257 24th N W
Kellar Ruth E h 257 24th N W
Kelleher Mrs Ina (wid Daniel E) h 41 New
Kelleher Stanley E student h 41 New
Keller Allen J [Irene L] wks B & W Co h 288 4th N W
Keller Archie H [Leta M] h 354 Washington ave
Keller Dale salesman Nash Barberton Co h 354 Washington ave
Keller George R clerk E W Owen h Akron O
Keller James H [Ellis V] h 71 17th N W
Keller Leidy E [Daisy D] painter h 103 State E
Keller Melvin M h 103 State E
Keller Rodney W [Georgia W] h 614 Huston E
Keller Russell L [Evelyn E] h 524 Miami ave
Kelley Joseph S [Louise M] wks B & W Co h 92 Waltz dr
Kelley Rubber Co, W F Kelley pres, Jeanne Thompson sec, swimming belt mfrs 941
Wooster rd N
KELLEY WM F pres Lincoln Rubber Co Inc, Buckeye Rubber Co and Kelley Rubber Co
h 47 Hawthorne ave, Akron, O, Phone BL 8876
Kelly Alfred wks Pitts P G Co r 40 16th N W
Kelly John H [Mary J] machinist h 433 Erie
Kelly Mrs Lucille J h 145 Canal S
Kelly Stephen barber h 151 Canal S
Kelly Warren E [Catherine E] salesman h 1037 Shannon ave
Kempe Joseph h 1060 Shannon ave
Kempe Kasmer h 1060 Shannon ave
Kempe Mrs Mary (wid Anthony) h 1060 Shannon ave
Kempe Walter wks B & W Co h 1060 Shannon ave
Kemp Howard [Mildred D] wks Goodyear h 34 Robinson ave E
Kempel Frederick E [Lena] wks Seiberling R Co h 975 Wooster rd W
Kempel Marion I student h 975 Wooster rd W
Kempel Ruth J student h 975 Wooster rd W
Kenaisy Mrs Mary h 1016 Wooster rd W
Kendel Catherine A h 24 32d S W
Kendel Francis J h 24 32d S W
Kendel Jacob A [Elizabeth B] wks Goodrich h s s Wayne
Kendel Jacob S [Barbara] h 24 32d S W
Kendel John A h 24 32d S W
Kendel Joseph F h 24 32d S W
Kendel Michael P h 24 32d S W

COAL Order from THE CITY ICE & COAL CO.

PURE ICE, HOTFYR COAL. Phone Blackstone 7134

1694

BURCH DIRECTORY CO'S

Kendrate Helen wks 519 Lloyd
KENMORE NEWS The, Joel L Ellis editor and business mgr, 1180 Wooster rd W, Phone SH-3726
 Kennedy Durwin L [Mabel G] h 851 Brady ave
 Kennedy Emmet B [Marv] barber 1592 Kenmore blvd h 1295 Tampa ave, Akron O
 Kennedy Rubv h 253 8th N W
 Kennedy Wenford wks Seiberling R Co h 113 Norton ave
 Kennell Benj H [Delia M] bricklayer h 74 Norwood
 Kennell Harry H [Roberta] (Petit & Kennell) h Sherman rd, R D 2
 Kennell Hetrick L [Sarah M] h 88 18th S W
 Kennell Parker wks Seiberling R Co h 88 18th S W
 Kenyon Alexander McM clerk h 147 7th N W
 Kenyon Joseph W [Margaret] wks B & W Co h 147 7th N W
 Kenray Harry T [Marv M] boilermaker B & W Co h 1031 Tuscarawas ave W
 Kepler Ahee I h 157 7th N W
 Kepler Beulah M h 157 7th N W
 Kepler Charles E [Beatrice W] clerk Diamond M Co h 157 7th N W
 Kepler Mrs Mary A (wid Jacob A) h 501 Wooster rd W
 Keresturik Andrew r 53 Huston W,
 Keresturik Mrs Anna h 379 Frank
 Kern Mrs Catherine (wid Jacob) h 970 Romig ave
 Kerr Alexander [Fanny] patternmaker h 652 Orchard ave
 Kerr Archie B [Mary] laborer h 9 Wolf ave W
 Kerr Fannv M h 652 Orchard ave
 Kerr Francis E [Grace L] wks Diamond M Co h 963 1/2 Wooster rd W
 Kerr Gladys L cashier Metro Chain Stores Co h 652 Orchard ave
 Kerr Phyllis E student h 652 Orchard ave
 Kersnak Vincent h n s Norton ave
 Kerstetter George wks B & W Co r 665 Wooster rd W
 Kerstetter Harry C crane opr h 555 Foid ave W
 Kesak Michael [Elizabeth] h 121 Canal S
 Kesler Boyd E student h 300 4th N W
 Kesler John M [Cora B] (C P Grigsby Coal Co) sec and treas Barberton Home Builders Inc h 300 4th N W
KESSLER NATHAN mgr The Charles Co h 175 N Portage path, Akron O
 Kettering Alice M student h 386 VanBuren ave S
 Kettering Daniel H [Margaret] h 386 VanBuren ave S
 Kettering Dorothy M h 386 VanBuren ave S
 Kettering Harry A student h 386 VanBuren ave S
 Keys John wks Firestone h 65 Elmwood
 Kezele Jenne E h 881 Tuscarawas ave W
 Kezele Mildred F student h 881 Tuscarawas ave W
 Kezele Milo wks Pitts P G Co h 881 Tuscarawas ave W
 Kezman Mrs Eva h 244 Lake ave E
 Kezman George wks Seiberling R Co h 244 Lake ave E
 Kieffer Mrs Mary (wid Wm H) h 535 Parker ave
 Kieffer Bertha G h 176 22d N W
 Kieffer Perry E wks Diamond M Co h 176 22d N W
 Kight Israel [Celia] wks Seiberling R Co h 398 Harter ave
 Kight Wilbur student h 604 Ford ave W
 Kilborn Karl B with Seiberling Rubber Co h Akron O
 Kilgore Mrs Adeline L (wid David) h 643 Wooster rd W
 Kilgore Elmer J mach Diamond M Co h 643 Wooster rd W
 Kilgore Jesse B [Olive A] h 232 Lake Anna et
 Kilgore Mina E clerk h 643 Wooster rd W
 Kilhan Horace K [Ida B] real estate 492 1/2 Tuscarawas ave W h Shellhart rd, R D 1
 Kilhan Joseph laborer h rear 944 Wilbur ave
 Killmer Mrs Ethel M (wid John M) h 279 7th N W
KILLORAN MARTIN E (Barberton Clinic) dentist 505 Park ave W, hours 9 a m to 9 p m, Phone SH 2515 h 423 Tuscarawas ave E, Phone SH 4651
KILLORAN VINCENT A [Lorraine] (Barberton Clinic) physician and surgeon 505 Park ave W, hours 9 a m to 9 p m, Phone SH 2515 h 423 Tuscarawas ave E, Phone SH 4651
 Kimball John S student h 354 Huston E
 Kimball Nathan D h 354 Huston E
 Kimball Wm D wks Yoder Bros h 354 Huston E
 Kimble Clyde C h 196 Kenmore ave
 Kimble Elbert C [Mildred D] wks Ohio J Co h 192 29th N W
 Kimble Ferrell R [Fannie] painter h 196 Kenmore ave
 Kimble Grover C [Ethel M] boilermaker h 196 Kenmore ave
 Kimble Norma M student h 196 Kenmore ave

The STANDARD MORTGAGE Co. FIRST
2d FLOOR 174 SOUTH MAIN STREET MORTGAGES

TAKE YOUR Old Directory Home The Family Will Appreciate It

BARBERTON 1933 DIRECTORY

1695

Kimble Walter C h 196 Kenmore ave
 Kimmins John N [Sadie] h 30 31st N W
 Kincaid Helen E h 1192 Central ave
 Kincaid Romie C [Maude C] wks Firestone h 1192 Central ave
 Kindig Clement B [Mollie J] mach Wright Tool & F Co h 21st S W
 King Anna student h 52 Stirling ave
 King Charles K pres Ohio Insulator Co h Mansfield O
 King Fred L student h 49 Palmer ave
 King Helen G student h 399 3d N W
 King Lawrence J [Margaret] salesman r 38 17th N W
 King Leshe J student h 574 Hopocan ave W
 King Louis student h 52 Stirling ave
 King Margaret E h 574 Hopocan ave W
 King Mrs Mary A (wid Edward E) h 357 Ford ave E
 King Nellie M sec Lincoln Rubber Co Inc h 1060 Victory, Akron O
 King Pearl N h 399 3d N W
 King Wm C [Bessie H] wks B & W Co h 196 23d N W
 King Wm J [Margaret] wks B & W Co h 574 Hopocan ave W
 King Wm R [Bertha M] foreman Pitts V & F Co h 399 3d N W
 King Wm R jr h 399 3d N W
 Kingsbury Claude R [Frances G] elect engr Ohio I Co h 295 Ford ave E
 Kingston Mrs Alverda (wid Charles) h 669 Way N
 Kinney Basil C [Marjorie M] formn Diamond M Co h 524 Ford ave E
 Kinney Mrs Catherine (wid John) h 378 Tuscarawas ave E
 Kinney Charles J [Ella] mgr Renner's Distributor h 403 Tuscarawas ave E
 Kinney Joseph [Effie] mach Diamond M Co h 409 Tuscarawas ave E
 Kinney Leo S wks Diamond M Co h 378 Tuscarawas ave E
 Kinney Mary C stenog First Central Trust Co h 378 Tuscarawas ave E
KINNEY RICHARD A (Barberton Clinic) physician and surgeon 505 Park ave W h same,
 hours 9 a m to 9 p m, Phone SH 2515
 Kinney Thos F tel opr Penna R R h 378 Tuscarawas ave E
 Kinney Vincent R with Renner Products Co h 378 Tuscarawas ave E
 Kinsinger Herman C [Glenna M.] wks Pitts P G Co h 936 Columbia ct
 Kinsloe Andrew r 143 N utional ave
 Kintz Sarah h 103 State E
 Kipple Randolph clk H K Smith h Akron O
 Kirby Elizabeth telegraph opr r 482 Erie
 Kirby Mrs Lydia A Martin (Martin's Millinery) h 109 1/2 3d N W
 Kirby Noble G [Lydia A] wks B & W Co h 109 1/2 3d N W
 Kirchberg Arthur [Cora C] auto serv sta 1400 Wooster rd W h 1296 same
 Kirchberg Beryl E stenog First Central T Co h 1296 Wooster rd W
 Kirchberg Charles C wks Diamond M Co h 647 Wooster rd W
 Kirchberg Dorothy B h 647 Wooster rd W
 Kirchberg John C [Mary M] wks B & W Co h 647 Wooster rd W
 Kirchberg Mildred L teacher h 1296 Wooster rd W
 Kirk Mrs Emma B h 482 VanBuren ave S
 Kirk Horace G [Tallulah M] with Pitts V & F Co h 242 5th N W
 Kirk Stores Inc, J H Gillan mgr, furniture 480 Tuscarawas ave W
KIRK MRS TALLULAH M sec and librarian Barber Public Library h 242 5th N W
 Kuk Wendell H h 482 VanBuren ave S
 Kirkbride Earl truck driver r 300 4th N W
 Kise Wm R [Ellenora M] clerk B & W Co h 47 31st S W
 Kish Mrs Eleanor h 130 Snyder ave
 Kiss John [Julia] wks Firestone h 73 Oak ct
 Kiss John jr student h 73 Oak ct
 Kitarich Steve [Barbara] h 299 Van
 Kitchen John T [Myrtle H] wks B & W Co h 173 21st N W
 Kitzmiller Mrs Edna M (wid John) clerk Marshall D G Co h 98 6th N W
 Kiwanis Club, R J Houston pres, F H Woolsey vice pres, Fred M Weller sec, C E Fauser
 treas, meets every Tuesday noon at Masonic Temple
 Klancar John [Mary] wks Pitts V & F Co h 251 30th N W
 Klase Francis M h 21 25th S W
 Klass John [Irene O] barber h 726 Hudson Run rd
 Klaus Frank carpenter h 184 Cassell ave
 Klaus Rudolph student h 184 Cassell ave
 Klein Adam A [Regina A] draftsman h 618 Keller
 Klein Allen [Thelma] wks Seiberling L P Co h 582 rear Creedmoor ave
 Klein Elizabeth M student h 675 Lake ave W
 Klein Walter J [Alma W] draftsman B & W Co h 675 Lake ave W
 Klemenich Frank [Barbara] wks Yoder Bros h 274 Lake ave E

When You Think of a Bank Think First of First-Central **The FIRST-CENTRAL TRUST COMPANY**

THE CARMICHAEL CONSTRUCTION CO.
BUILDING CONTRACTORS



Offices Located at
148 E. MILLER AVE.
AKRON, OHIO

1696

BURCH DIRECTORY CO'S

Klemencic Carrie wks, Sun Rubber Co h 64 Diamond ave
Klemencic Michael [Theresa] h 64 Diamond ave
Klenczak Benjamin h 76 21st N W
Klenczak Mary student h 76 21st N W
Klenczak Michael [Anna] wks Seiberling R Co h 76 21st N W
Kleck Walter G [Tessie M] boilermaker B & W Co h 1037 Liberty ave
Kliment Martin [Susie] h 300 Hopocan ave E
Kliment Martin jr student h 300 Hopocan ave E
Kliment Paul h 300 Hopocan ave E
Kliment Susan h 300 Hopocan ave E
Kline C Chester [Mary] photographer h 970 Romig ave
Kline Charles D [Clara B] wks Ohio I Co h 84 Elmwood
Kline Dorothy F clerk Pitts P G Co h 970 Romig ave
KLINE HARRY A (Kline Plumbing) h 404 Wooster rd N
Kline Henry R [Helen L] wks Postoffice h 120 Hazelwood
Kline Iva M h 978 Wooster rd N
Kline John D auto mechanic h 404 Wooster rd N
Kline John G [Mary H] h 404 Wooster rd N
Kline Jonathan [Ida E] carpenter h 611 Tuscarawas ave W
Kline Mrs Margaret h 131 19th N W
Kline Mildred L student h 84 Elmwood
KLINE PLUMBING (H A Kline) plumbing and heating 233 1st N W, Phone SH 4721
Kling George M [Ruth E] electrician H L Phipps h 20 19th N W
Klingensmith Devey F [Emma E] wks Firestone h 639 Wav N
Klingensmith E Clyde [Laura M] ins agent h 98 17th N W
Klinovsky Andrew h 207 17th N W
Klinovsky Michael h 207 17th N W
Khsan John [Mary] wks B & W Co h 65 Diamond ave
Khsan Tony student h 65 Diamond ave
Klopan Emery h 37 24th S W
Klopfenstein Virginia h 527 Princeton ave
Klosterman Andy h 181 1st N E
Klosterman Frank h 181 1st N E
Klosterman John [Mary] wks B & W Co h 181 1st N E
Klosterman John jr h 181 1st N E
Klosterman Joseph h 181 1st N E
Kluka Frank G wks Col Salt Co h 245 16th N W
Kluka Irene S h 245 16th N W
Kluka Louis F student h 245 16th N W
Kluka Mary A h 245 16th N W
Kluka Michael V [Julia C] foreman Col Salt Co h 245 16th N W
Kluka Sadie A wks Seiberling R Co h 245 16th N W
Klusti Frank [Anna] h 420 Grandview ave
Klusti Joseph student h 240 Lake ave E
Klusti Julius [Fannie] h 240 Lake ave E
Klusti Julius jr [Helen] wks Kilham Mfg Co h 268 Lake ave E
Kmet Bertha h 187 16th N W
Kmet John [Susie] wks Pitts P G Co h 187 16th N W
Kmet Josephine h 187 16th N W
Knaebel Jacob B [Clara M] engineer Pitts P G Co h 208 24th N W
Knaebel Raymond V student h 255 25th N W
Knaebel Willis O [Orpha G] commercial artist h 255 25th N W
Knapek Paul [Anna] h 55 16th N W
Knaus Rudolph P [Paulina] wks Pitts P G Co h 1311 Wooster rd W
Kndsky Mrs Susanna (wid Stephen) h 113 15th N W
Kneifel Dorma L h 383 Norton ave
Kneifel Eveline M teacher h 896 Norton ave
Kneifel Frederick [Ellen B] machinist Pitts V & F Co h 896 Norton ave
Kneifel Gerald W engineer h 896 Norton ave
Knerien Billie A student h 1253 Central ave
Knerien James A wks Palmer M Co h 1258 Central ave
Knerien Wm A [Coral] carpenter h 1258 Central ave
Knight Arthur R [Helen S] mgr Aluminum Flake Co h 531 S Sunset View dr, Akron O
Knight Eugene L wks Ohio I Co h 78 25th N W
Knowles Matthew L [Janet K] wks B & W Co h 239 Park ave E
Kobie Andrew S [Rose J] engineer E O Gas Co h 124 7th N W
Koehis John h 346 6th N E
Koehis Mrs Anna M (wid Andrew) asst Dr J J Weber h 511 1/2 Tuscarawas ave W
Koehis Elizabeth housekeeper 879 Shannon ave
Koehis Helen C h 222 16th N W

THEODORE ST. GERMAIN REALTY CO. "Our Customers get the Bargains"

308-311 Ohio Building

Phones BBlackstone 9118, 9119 and 9110

BARBERTON 1933 DIRECTORY

1697

Kochis Joseph h 222 16th N W
Kochis Joseph P student h 307 6th N W
Kochis Joseph S [Ella] wks Ohio Edison Co h 307 6th N W
Kochis Margaret V student h 222 16th N W
Kochis Michael J wks Ohio T Co h 222 16th N W
Koehoff Risto [Sida] h 205 Puge ave E
Koeijan John [Juha] laborer h 168 Ford ave E
Koesis James [Rose] wks Pitts P G Co h 144 16th N W
Koesis John [Elizabeth] wks Bernard Con Co h 219 Ford ave E
Koehler Gertrude A clerk h 276 Norton ave
Koehler Lucile M bkpr Mohawk R Co h 276 Norton ave
Koehler Martin [Mary] h 276 Norton ave
Koehler Mary M bkpr h 276 Norton ave
Kohl Mrs Mary (wid Wm A) h 377 Norton ave
Kohlbecker Harry W [Maud M] fofeman Firestone h 520 Otterbein ave
Kohler Michael A [Margaret] auto mechanic h 184 Wooster rd N
Kohn Andrew [Amy] wks Goodrich h 940 Tuscarawas ave W
Kohutko Geo [Mary] wks Diamond M Co h 204 14th N W
Kohutko Louis [Ethel] wks Pitts P G Co h 200 14th N W
Kohutko Louis jr wks Diamond M Co h 200 14th N W
Kokorich George [Katie] laborer h 330 Irish alley
Koladin John h Homewood ave
Koladin Mrs Pauline h Homewood ave
Kolansky Mike r 44 Huston W
Kollar Celia student h 63 19th N W
Kollar Martin [Victoria] wks Seiberling R Co h 63 19th N W
Koller Joseph [Celia] h 386 Hall ave
Koller Milas student h 386 Hall ave
Kolontar Joseph [Irene] wks Diamond M Co h 20 Wolf ave W
Kolontar Margaret student h 20 Wolf ave W
Kokuskey Earl L h 153 1/2 3d N W
Kokuskey Wm L [Elizabeth] wks B & W Co h 153 1/2 3d N W
Koluza Anton [Mary] wks Diamond M Co h 335 Lake ave E
Koluza Peter student h 335 Lake ave E
Komar Agnes H h 190 16th N W
Komar George M h 190 16th N W
Komar John B [Mary] janitor h 190 16th N W
Komar John J h 190 16th N W
Komar Margaret A student h 190 16th N W
Komar Stephen A h 190 16th N W
Konez Andrew [Susie] wks Diamond M Co h 327 Washington ave
Konez Andrew jr student h 327 Washington ave
Konez Barbara wks Sun Rubber Co h 327 Washington ave
Kondes Joseph J [Anna] car inspector Penna R Co h 140 19th N W
Kondik Stephen [Mary] ironworker h 86 21st N W
Konich Wm P [Elizabeth] wks Pitts P G Co h 56 15th N W
Konrad Martin [Anna] h 180 1st N E
Konrath John [Katie] wks B & W Co h 21 Palmer ave
Konstantine Cheda [Sophie] bakery 278 Wooster rd N h same
Konstantine Michael h 278 Wooster rd N
Konstantine Milan student h 278 Wooster rd N
Konstantine Mildred student h 278 Wooster rd N
Konstantine Peter clerk h 278 Wooster rd N
Konsulakis Nick soft drinks 153 1/2 2d N W h same
Koooster Lambert wks B & W Co r 241 6th N W
Koons Ruth lab technician Citizens Hospital h 320 Wooster rd N
Kopach Anna student h 202 15th N W
Kopach Michael [Josephine] wks City h 202 15th N W
Koplin Hyman h 66 15th N W
Koplin Samuel [Fannie] junk dealer h 66 15th N W
Koplin William [Sarah] grocer 1240 Liberty ave h same
Koploski Leo [Elizabeth G] wks Pitts P G Co h 77 22d N W
Korenz Tony [Anna] mechanic Ak Trans Co h 327 Huston E
Koriska Nick r 44 Huston W
Koriska Jasha r 44 Huston W
Kormanik Mrs Barbara (wid Stephen) h 294 Snyder ave
Kormanik George h 294 Snyder ave
Kormanik Michael student h 294 Snyder ave
Kormanik Stephen [Mary] wks Firestone h 364 Hopocan ave E
Korns Donald H [Alberta] h 190 6th N W

TAWNEY'S ICE CREAM COSTS NO MORE

WONDERFUL

1698

BURCH DIRECTORY CO'S

Korns George M [Jessie E] h 190 6th N W
 Korody Andrew [Elizabeth] h 324 Ford ave E
 Korom Helen wks Palmer M Co h 113 Norton ave
 Korom Joseph [Elnora-M] machinist h 846 Coventry
 Korom Mrs Judith (wid Joseph) h 113 Norton ave
 Korom Louis [Elva] truck driver h 530 Fairview ave
 Korom Rose typist h 113 Norton ave
 Korom William h 113 Norton ave
 Korovljev Milan [Zorka] carpenter h 330 Hopocan ave E
 Korsak Mrs Mildred (wid Benjamin) h 81 19th N W
 Kosca Thomas (City Lunch) r 454 Park ave W
 Kosco Irene B clerk Barb C of Commerce h 631 Ford ave W
 Kosco John P [Caroline] truck driver h 337 Wunderlich ave
 Kosco Louts S [Barbara B] h 631 Ford ave W
 Kosco Louis S jr student h 631 Ford ave W
 Kosco Theresa G clerk h 631 Ford ave W
 Koser Edward E radiotrician 647 Wooster rd h same
 Koser Harvey E laborer h 1044 Stratford
 Koser Herbert E h 1044 Stratford
 Koser Samuel wks A C & Y Ry h 1044 Stratford
 Kosoren Julius wks Pitts V & F Co r 44 16th N W
 Kostucoff Anna student h 53 20th S W
 Kostucoff Fred [Alexandria] wks Pitts P G Co h 53 20th S W
 Koteles Michael [Elizabeth] coremaker h 216 2d S W
 Kovac Catherine student h 239 Lake ave E
 Kovac George J [Anna] h 1100 Liberty ave
 Kovac Paul [Mary] watchman American V P Co h 239 Lake ave E
 Kovac Stephen h 239 Lake ave E
 Kovacevic Frank student h 525 Fairview ave
 Kovacevic John [Anna] wks Yoder Bros h 525 Fairview ave
 Kovacevic Martin student h 525 Fairview ave
 Kovacevic Stevo wks Pitts P G Co h 228 19th N W
 Kovacevich Mary student h 122 Snyder ave
 Kovacevich Michael [Stella] h 122 Snyder ave
 Kovacevich Stephen wks Galat Packing Co h 122 Snyder ave
 Kovacevich Zivan [Sadie] wks Galat Packing Co h 122 Snyder ave
 Kovach Frank [Katie] h 94 21st N W
 Kovach Frank [Rose] h 186 2d S W
 Kovach George h rear 146 Snyder ave
 Kovach George [Julia] wks B & W Co h 44 Tracy ave
 Kovach Irene h 44 Tracy ave
 Kovach John h 44 Tracy ave
 Kovach Margaret wks Sun R Co h 145 14th N W
 Kovach Paul [Mary] laborer h 145 14th N W
 Kovach Paul jr [Helen] h 145 14th N W
 Kovach Stephen (M.leg & Kovach) h 188 2d S W
 Kovach Stephen [Julia] wks Pitts V & F Co h 539 Lincoln ave
 Kovack Joseph C [Mary] wks Pitts V & F Co h 981 Hopocan ave W
 Kovack Stephen [Sophia] foreman Goodrich h 261 Morgan
 Kovacks Anna student h 138 17th N W
 Kovacks Rose h 138 17th N W
 Kovacs Rev Athanasius pastor Holy Trinity Roman Catholic Church h 368 Wooster rd N
 Koval Andrew [Mary] wks Firestone h 469 Washington ave
 Koval Andrew [Pauline] wks B & W Co h 217 15th N W
 Koval Edward h 217 15th N W
 Koval Helen student h 469 Washington ave
 Koval John student h 217 15th N W
 Koval John [Mary] wks Firestone h 315 Van
 Koval Mary h 469 Washington ave
 Koval Michael h 469 Washington ave
 Koval Michael W h 1100 Liberty ave
 Koval Nicholas student h 469 Washington ave
 Koval Peter F wks Diamond M Co h 1100 Liberty ave
 Kovalehin John [Anna] wks Pitts V & F Co h 193 15th N W
 Kovalehin John jr wks Ohio I Co h 193 15th N W
 Kovalehin Michael h 193 15th N W
 Kowalewski Benjamin student h 244 17th N W
 Kowalewski Ignatius [Joanne] wks Pitts P G Co h 244 17th N W
 Kowalewski Lucille M h 244 17th N W
 Kozairvich Eli [Amanda] h 244 21st N W

THE CITY DIRECTORY
TELLS YOU "WHO IS WHO" IN BUSINESS



Kozairvich John wks Seiberling L P Co h 244 21st N W
 Kozak Helen h 427 Norton ave
 Kozak John [Mary] shoe repairman h 427 Norton ave
 Kozak Mildred H h 427 Norton ave
 Kozak Stanley h 427 Norton ave
 Kozma Julia clerk Pitts V & F Co h 452 4th N W
 Kozma Paul [Julia] shoe repairing 819½ Wooster rd N h 452 4th N W
 Kozma Paul jr h 452 4th N W
 Kozorvich Michael [Catherine] h 1052 Spring
 Kraemer Mrs Margaret (wid John) h 78 9th N W
 Krager Frank H (North End Pharmacy) h Akron O
 Krajeovic Joseph student h Maple
 Krajeovic Rudolph h Maple
 Krajeovic Vincent h Maple
 Kramer Alfred T [Pauline M] mach Goodyear Z Corp h 341 5th N W
 Kramer Celestine J student nurse h 118 27th N W
 Kramer Frank h 38 Huston W
 Kramer Frank L wks Seiberling R Co h 325 Bell
 Kramer George G [Mary E] wks Goodrich h 88 27th N W
 Kramer Harriet R h 672 Hopocan ave W
 Kramer Jennie wks Citizens Hospital h 38 Huston W
 Kramer Mary wks Citizens Hospital h 38 Huston W
 Kramer Mrs Mary (wid Michael) h 672 Hopocan ave W
 Kramer Matt L h 325 Bell
 Kramer William [Bernadette J] wks B & W Co h 118 27th N W
 Kramer William T clerk h 118 27th N W
 Krampel Frank h 64 State W
 Krampel Joseph student h 64 State W
 Krampel Louis h 64 State W
 Krampel Louis F painter h 64 State W
 Krampel Mary M h 64 State W
 Kranz Cecelia student h 1230 Wooster rd W
 Kranz Frank [Cecelia] grocer etc 1230 Wooster rd W h same
 Krantz Anthony [Agnes] wks Pitts V & F Co h 392 Wunderlich ave
 Krapko Nathan [Eva] (Gold & Krapko) h 713 Euclid ave, Akron O
 Krash Joseph [Mary A] pants mfr 343 5th N W h 600 Creedmoor ave
 Krasnick Anton [Julia] h 263 Page ave E
 Krasovic Caroline M student h 1056 Shannon ave
 Krasovic John [Jennie] wks Pitts P G Co h 1056 Shannon ave
 Krasovic Mary F wks Seiberling L P Co h 1056 Shannon ave
 Kraus Julius A [Irene S] wks Diamond M Co h 532 Mack
 Kraus Marguerite J nurse h 532 Mack
 Kraus Nathan [Lillie] auto wrecking 1180 Wooster rd N h 689 Moon, Akron O
 Kravitz Stephen [Sophie] laborer h rear 275 Wooster rd N
 Kravitz Michael [Bertha] wks Pitts V & F Co h 384 Newell
 Kreckbaum Louis G [Lillian L] wks Goodrich h 162 24th N W
 Kreider A Stewart [Elizabeth E] clerk Pitts P G Co h 66 18th S W
 Kreider Fred W [Ida E] engineer h 461 Washington ave
 Kreighbaum Andrew [Clara A] h 167 Robinson ave E
 Kreighbaum Arthur R [Nellie M] wks B & W Co h 220 Snyder ave
 Kreighbaum Clem h 700 Highland ave
 Kreighbaum Earl C carpenter h 899 Wooster rd N
 Kreighbaum Glenn H wks Goodrich h 899 Wooster rd N
 Kreighbaum Harry D [Estella V] carpenter h 1041 Wooster rd N
 Kreighbaum J Wesley [Vera M] carpenter h 899 Wooster rd N
 Kreighbaum John W [Anna] wks City h 700 Highland ave
 Kreighbaum Louis M [Edna P] wks City h 700 Highland ave
 Kreighbaum Margaret P h 220 Snyder ave
 Krempl Joseph [Hazel L] wks B & W Co h 290 Paige ave E
 Krempl Joseph [Theresa] wks City h 454 Park ave W
 Krempl Mrs Theresa midwife 454 Park ave W h same
 Kress John [Vera] clerk Smith's Cash Market h 198 16th N W
 Kriebel Charles H [Eva M] wks Miller R Co h 482 Grandview ave
 Kriston Joseph h 125 4th S W
 Kriston Margaret h 125 4th S W
 Kriston Stephen [Elizabeth] laborer h 125 4th S W
 Kriston Stephen jr h 125 4th S W
 Krizan Anthony [Anna] wks B & W Co h 436 Case ave
 Krizay Joseph [Lucy L] wks Pitts V & F Co h 579 Brady ave
 Kredv Alice F h 150 1st N W

COAL B. F. FREDERICK & SON
 86 E. Thornton St. at New Viaduct. Phone FRanklin 0312

THE DAUNTLESS PLUMBING & ELECTRIC CO. 18-22 E. State St.

UNIVERSAL GAS AND STANDARD ELECTRIC RANGES PHONE Franklin 8109

1700

BURCH DIRECTORY CO'S

Kroger Grocery & Baking Co 136 and 208 2d N W
 Krohn Clifford L student h 70 Elmwood
 Krohn Otto G [Edith M] clerh h 70 Elmwood
 Kroka Joseph wks Pitts P G Co r 867 Wooster rd W
 Krosiak Stephen [Susan] wks Diamond M Co h 172 2d N E
 Krosnick Andrew wks B & W Co h 41 Diamond ave
 Krosnick Andrew M jr [Mary] clerh Std Oil Co h 322 5th N E
 Krosnick Catherine h 41 Diamond ave
 Krosnick Mary student h 41 Diamond ave
 Krosnick Michael A clerh Smith's Cash Market h 41 Diamond ave
 Krouse Ralph draftsman B & W Co r 570 Wooster rd W
 Krska Michael [Susie] wks Pitts P G Co h 202 16th N W
 Krueger Inez C teacher h 734 Summit N
 Krufft Peter J [Rose E] machinist h 552 Otterbein ave
 Krumich Louis clerh h 201 2d S W
 Krumich Mary wks Diamond M Co h 143 30th N W
 Krumich Michael [Margaret] wks Diamond M Co h 201 2d S W
 Krumich Peter [Sarah] wks Diamond M Co h 143 30th N W
 Krupa Peter [Agnes] wks Yoder Bros h 312 College ave
 Krupa Stephen student h 312 College ave
 Krupp Christian S [Sadie E] carpenter h 18 Swigart
 Krupp Irma I teacher h 18 Swigart
 Krupp Neil W wks Pitts P G Co h 18 Swigart
 Krupp Russell C [Mamie L] clerh Pitts V & F Co h 673 Orchard ave
 Krymnsky John h 48 21st N W
 Krymnsky Kaspar wks Pitts P G Co h 48 21st N W
 Krymnsky Sabina h 48 21st N W
 Krzyzostanski Joseph [Anna] wks B & W Co h 238 21st N W
 Krzyzostanski Theodore [Sophie] wks B & W Co h 233 19th N W
 Krzyzostansky Helen student h 57 21st N W
 Krzyzostansky Nellie student h 57 21st N W
 Krzyzostansky Walter [Sarah] wks Pitts P G Co h 57 21st N W
 Kubala John [Mary R] opr Ak Trans Co h 106 16th N W
 Kubala John jr student h 106 16th N W
 Kubanis Stephen C student h 204 15th N W
 Kubanis Stephen M [Mary] (Barberton Bottling Works) h 204 15th N W
 Kubasky Helen student h 322 George
 Kubasky Lawrence [Mary] h 322 George
 Kubasky Walter h 322 George
 Kuhn Edmund W h 147 Oakwood
 Kuhn Harold E h 147 Oakwood
 Kuhn J Ellsworth [Lydia H] wks Water Works h 147 Oakwood
 Kuhn John B [Lucy W] contr cement work 128 7th N W h same
 Kuhn Mrs Lucy A (wid John) h 148 Elmwood
 Kuhn Ohlen M [Ethel L] wks Firestone h 120 Oakwood
 Kuketz Frank h 356 VanBuren ave S
 Kuketz Michael [Katie] wks Diamond M Co h 356 VanBuren ave S
 Kulesar Charles [Julia] wks Pitts P G Co h 160 17th N W
 Kulesar Joseph student h 160 17th N W
 Kulesar Kalmar h 160 17th N W
 Kumse Frank student h 279 Hopocan ave E
 Kumse Martin [Jenny] wks Barberton Fdry Co h 279 Hopocan ave E
 Kumse Martin jr student h 279 Hopocan ave E
 Kun Joseph [Julia] shoe repairing 70 2d N W h 407 15th N W
 Kun Joseph jr h 407 15th N W
 Kundra George h 1576 Kenmore blvd
 Kunek Mary wks Firestone h 293 Cassell ave
 Kunek Michael [Theresa] wks Pitts P G Co h 293 Cassell ave
 Kunkel Arlene stenographer B & W Co h 98 24th N W
 Kunkleman Fred W [Edna M] clerh A & P Tea Co h 729 Wooster ave, Akron O
 Kunkler Clyde [Mary E] h 114 Plumb
 Kunkler Cornhus F [Hattie M] wks B & W Co h 230 6th N W
 Kunkler Mary E student h 230 6th N W
 Kunkler Melvin machinist h 560 Hopocan ave W
 Kuntzleman Roy A [Vivian P] prin Johnson School h 532 Holmes ave
 Kuper Demeter [Mary] wks Diamond M Co h 233 Lake ave E
 Kuralt Frank [Helen] wks B & W Co h 166 Snyder ave
 Kuralt Frank jr wks Seiberling R Co h 166 Snyder ave
 Kurchov Frank L [Cecilia G] carpenter h 912 Tuscarawas ave W
 Kurish Elizabeth wks Diamond M Co h 45 15th N W

THE CENTRAL ASSOCIATED REALTY CO. 403 OHIO BUILDING
SUNSET VIEW SUBDIVISION **Where it is a Distinction to Live**

BARBLRTON 1933 DIRECTORY

1701

Kurish John [Julia] wks Ohio I Co h 45 15th N W
 Kurish John jr student h 45 15th N W
 Kurta John wks Pitts P G Co r 127 15th N W
 Kurtz Mrs Mary A (wid John S) h 601 Creedmoor ave
 Kuruchev Daniel h 159 Homewood ave
 Kuruchev Joseph [Sarah] wks Ething Lumber & Mfg Co h 159 Homewood ave
 Kuruchev Peter student h 159 Homewood ave
 Kuruchev Rose h 159 Homewood ave
 Kurys William wks B & W Co r 540 Hopocan ave W
 Kusse Mrs Ella A (wid John H) h 605 Wooster rd W
 Kusse John F student h 87 25th N W
 Kusse Karl E [Mabel M] foreman Ohio I Co h 87 25th N W
 Kustos John [Anna] wks B & W Co h 61 Diamond ave
 Kuzela Anne h 173 21st N W
 Kuzmik Anna wks Pitts V & F Co h 133 17th N W
 Kuzmik John [Susie] h 133 17th N W
 Kuzmik Susan wks Pitts V & F Co h 133 17th N W

L

L & L AUTO ELECTRIC CO (J O Carrier) United Motors electrical equipment, Exide batteries, Delco ignition, gasoline, oil and lubrication, day and night towing 407 4th N W, Phone SH 3315
 Lacer John tinner r 177 Sylvester
 Ladick John A wks Goodrich h 65 Norwood
 Ladick Joseph P [Theresa K] opr St Ry h 65 Norwood
 Ladick Peter P h 65 Norwood
LADIES STYLE SHOP, F A Sogg Inc oprs, 526 Tuscarawas ave W, Phone SH 4214

Ladies' Style Shop

Sogg's

Women's and Misses' Apparel

Charge Account Privileges Available

526 Tuscarawas Avenue West

Phone Sherwood-4214

Lah Joseph [Frances] wks Pitts P G Co h 174 21st N W
 Lahmers Frederick [Florence C] physician 113½ 3d N W h Akron Wadsworth rd
 Lahmers John barn foreman Henry C & I Co h 59 Wooster rd N
 Laird Stanley M [Lucy] clerk Hennings' Drug Store h 1135½ Wooster rd W
 Lake Fred A [Ida M] wks Ohio I Co h 1302 Auburn ave
 Laley Wm B [Corinne M] with B & W Co h 344 Ford ave E
 LaLonde Peter [Marv J] h 1037 Shannon ave
 Lamb Mrs Betty beauty shop 507½ Tuscarawas ave W h same
 Lamiell Elizabeth M student h 276 6th N W
 Lamiell Frank E [Corinne] h 276 6th N W
 Lamiell Thomas J student h 276 6th N W
 Lamp Stanley electrician r 510 Wooster rd W
 Lampman Charles R [May C] trav salesman h 238 6th N W
 Lampman Charles R jr student h 238 6th N W
 Lampman Orin H (Karmelkorn Shop) h 238 6th N W
 Lancaster James h 123 Walker ave
 Lance Andrew J laborer h 21st S W
 Lance Charles W [Helma A] wks Diamond M Co h 471 Wooster rd N
 Lance Mrs Emma B (wid Jesse R) h 28 24th N W
 Lance George C h 471 Wooster rd N
 Lance Herman W [Juanita] wks B & W Co h 1334 Prospect
 Lance Kenneth C [Thelma] laborer h 21st S W
 Lance Walter C salesman h 471 Wooster rd N
 Landals Alfred [Corinne S] wks Pitts V & F Co h 121 Hiram W
 Landals David [Mary A] laborer h 154 Yonker
 Landals James H truck driver h 154 Yonker
 Landals Vivian D student h 154 Yonker

CITIZENS FINANCE CO. *A Quick Loan on Chattels and Other Security*

711 FIRST-CENTRAL TRUST BLDG. BL-4138 L. B. BOLDEN, Manager

1702

BURCH DIRECTORY CO'S

Landis Bernard E h 466 Erie
 Landis Clarence W [Effie] wks Goodrich r 269 Wunderlich ave
 Landis Mrs Telona A (wid Pearl F) h 466 Erie
 Landy Benjamin h 553 Lloyd
 Landz Mrs Catherine h 1039 Wooster rd W
 Landz Helen student h 1039 Wooster rd W
LANE ALBERT W [Anna L] (Lane Motor Co) h 275 Wooster rd N
LANE MOTOR CO (A W Lane) Hudson and Essex motor cars, sales and service 273
 Wooster rd N cor Hopocan ave W, Phone SH-1526
 Laney John J (American Auto Wrecking Co) h 1014 Big Falls ave, Akron O
 Lang Clarence E [Della M] wks Firestone h 194 8th N W
 Langguth Albert J [Irene L] wks Diamond M Co h 1483 Ettle dr
 Langguth Arthur H [Lucille E] wks B & W Co h 1362 Benton
 Langguth Chas H [Elizabeth A] machinist B & W Co h 65 31st S W
 Langguth Ebert L [Catherine P] clerk Kroger G & B Co h 109 19th N W
 Langguth Edward h 31 31st S W
 Langguth Evelyn B student h 1076 Wooster rd W
 Langguth Fred P [Elizabeth M] with B & W Co h 105 31st S W
 Langguth Herbert A h 1076 Wooster rd W
 Langguth Jacob [Minnie M] h 1403 Wooster rd W
 Langguth Jacob J [Lura E] machinist Diamond M Co h 51 25th N W
 Langguth Mrs Katherine (wid Fred K) h 71 31st S W
 Langguth Paul T [Mildred M] machinist B & W Co h 113 31st S W
 Langguth Mrs Theresa (wid Peter) h 31 31st S W
 Langguth Wm P [Metta I] wks Diamond M Co h 1076 Wooster rd W
 Langvand Elizabeth P student h 526 Lloyd
LANGVAND IVAR L [Pearl B] asst supt Babcock & Wilcox Co h 526 Lloyd
 Lapadies Mike [Mary] (Colonial Shoe Repairing) h 1347 Marcy, Akron O
 Laporis Louis hmo opr Barberton Herald h 194 Wooster rd N
 Laporis Samuel [Pauline] grocer 194 Wooster rd N h same
 Laporis Stephen student h 194 Wooster rd N
 Laporis Wilham student h 194 Wooster rd N
 LaPorte Bernard R [Olive E] lettercarrier h 170 Oakwood
 LaPorte Frances E stenog h 623 Ford ave E
 LaPorte Geo P [Gene A] lettercarrier h 623 Ford ave E
 LaPorte M Arlene stenog Hardware & S Co h 623 Ford ave E
 LaPorte Martha J student h 623 Ford ave E
 LaPorte Ralph T [Iva C] chemist Seiberling R Co h 524 Baird ave
 Lapp John H [Anna L] painter h 47 25th N W
 Larch Roma S [Rosa N] wks Pitts P G Co h Stratford
 Larson Alice wks Diamond M Co r 605 Wooster rd W
 Larson Hazel teacher r 70 9th N W
 Lash Apartments 627 and 629 Tuscarawas ave W
 Lash Apartments 531-7 Wooster rd N
 Lash S Ralph [May D] osteopathic physician 627 Tuscarawas ave W h 96 6th N W
 Lasher Edward L [Doris E] insurance agent h 1196 Central ave
 Lasson John [Margaret] wks Goodrich h 56 Elmwood
 Latch Katie h 206 2d N W
 Latham John D [Frances D] h 66 23d N W
 Latham Wm A [Margaret L] wks Pitts P G Co h 127 Meadow ct
 Laudenbach Adam H h 244 Cassell ave
 Lauderback J Warren [M Mae] wks A & B B R R h 93 22d N W
 Laufer Jacob wks B & W Co h 553 Huston E
 Laufer Mathias h 553 Huston E
 Laufer Vitus auto mech h 553 Huston E
 Laughead Paul L [Alice A] wks Akron B B R R Co h 561 1/2 Tuscarawas ave W
 Laughlin Harry S [Della M] wks Diamond M Co h 72 7th N W
 Laughlin Robert D [Chester] books etc 560 Tuscarawas ave W h 192 7th N W
 Laurich Marv student h 878 Tuscarawas ave W
 Laurich Rose F h 878 Tuscarawas ave W
 Laurich Sylvester h 878 Tuscarawas ave W
 Lauritzen Edward M wks B & W Co h 78 20th S W
 Lautar George [Annie] h 347 George
 Lautar Stanley wks B & W Co h 347 George
 Lauter Vincent II [Mary A] clerk Western U T Co r 74 14th N W
 Lavandofsky Mrs Mary (wid Joseph) h 177 14th N W
 Lavier Eva h 649 1/2 Hopocan ave W
 LaViers Corinne E cashier F W Woolworth Co h 311 Wunderlich ave
 Lavin Lawrence M sign painter 222 1/2 2d N W h same
 Lawrence Helen L cashier A A Moore Co h 509 Wooster rd W

THE HENRY COAL & ICE CO. For Hot Coal or Cold
53 WOOSTER ROAD NORTH (BARBERTON) Ice, Phone SH-1127

Lawrence Joseph [Mary] h 362 Wunderlich ave
Lawrence Louis [Gladys] wks Diamond M Co h 362 Wunderlich ave
Lawrence Peter wks K L Anger h 1084 Shannon ave
Lawrence Stephen M [Anna] wks Pitts V & F Co h 353 Wunderlich ave
Lazar Anna wks Diamond M Co r 321 Wunderlich ave
Lazar Gaspar [Marv] wks Ohio I Co h 166 14th N W
Lazar James [Elizabeth] wks B & W Co h 56 Stirling ave
Lazar John student h 24 Wolf ave W
Lazar Joseph [Elizabeth] wks B & W Co h 64 Stirling ave
Lazar Joseph jr student h 64 Stirling ave
Lazar Margaret wks Cleveland Wreath & Spray Co h 24 Wolf ave W
Lazar Peter [Elizabeth] wks B & W Co h 24 Wolf ave W
Lazar Peter jr h 24 Wolf ave W
Lazaroff Geo wks Diamond M Co h 232 14th N W
Lazaroff Kosta [Perce] restaurant 272 Wooster rd N h 232 14th N W
Lazich Nick [Mary] painter h 188 Cassell ave
Lazich Omar [Anna] barber 143 2d N W h 110 Norwood
Lazoro Christ cook Joseph Perch r 218 15th N W
Leach Harley [Eathel L] wks Diamond M Co h 77 23d N W
Leak Hubert wks Pitts V & F Co r 432 Wunderlich ave
Leasure Russell wks B & W Co r 104 7th N W
LeBar Barbara wks Palmer Match Co h 265 VanBuren ave N
LeBar Mrs Barbara h 265 VanBuren ave N
LeBar Elizabeth student h 265 VanBuren ave N
LeBar Jennie K h 265 VanBuren ave N
LeBar Louise wks Palmer Match Co h 265 VanBuren ave N
LeBar Victor h 265 VanBuren ave N
LeBar Wenzel wks Pitts P G Co h 265 VanBuren ave N
Lecky Albert S student h 42 17th N W
Lecky Ellen C student h 42 17th N W
Lecky Mary I student h 42 17th N W
Lecky Paul W osteopath 20 McKenna Block h 42 17th N W
Lecky Russell J mach Pitts P G Co h 42 17th N W
Lee Andrew P [Thelma W] wks Pitts P G Co h 55 17th N W
Lee Benjamin A wks Pitts P G Co h 427 4th N W
Lee Chas O [Bella] tel opr Eric R R h 577 Hopocan ave W
Lee Daniel M [Clara] wks Pitts P G Co h 650 Crawford ave
Lee Edith I wks Goodrich h 20 Dilworth ct
Lee Harry E [Marv E] h 456 Jefferson ave
Lee Harry F [Fern] painter h 375 Van
Lee Helen M student h 375 Van
Lee J Henry [Marie E] truck driver h 10 10th S W
Lee Josiah [Maud L] h 20 Dilworth ct
Lee Ora R clerk h 20 Dilworth ct
Lee Richard laborer r 240 Wooster rd N
Lee Richard [Mamie] laborer h 341A Wooster rd N
Lee Richard H [Effic G] h 178 Park ave E
Leete Mrs Lulu B (wid Frank M) h 74 24th N W
Leete Ralph E wks A & B B R R h 74 24th N W
Leever Wm G [Elizabeth C] salesman h 738 Wooster rd W
LEFEBER ALFRED [C Isabell] pres Burstow & McCurdy Inc, Akron O h 225 3d N W,
Phone SH-1335
Legas Andrew [Mary] wks Pitts P G Co h Barberton Southern rd
Legas Andrew P h Barberton Southern rd
Legas Mary h Barberton-Southern rd
Legas Susan student h Barberton-Southern rd
Leggett Michael [Anna] wks Firestone h 65 21st N W
Lego Arthur D [Arvilla R] wks Goodrich h 204 26th N W
Lego Glenn h 1273 Bellview ave
Lego Herbert R h 1273 Bellview ave
Lego Mrs Margaret (wid Isaac W) h 1273 Bellview ave
Lego Theodore h 1273 Bellview ave
Lehotsky Helen h 56 Antles ave
Lehotsky Susie h 56 Antles ave
Lehr Adren P [Maggie L] wks Firestone h Patterson
Lehr James E [Hazel J] wks Seiberling R Co h 922 Raymond ave
Leib Arlyne M h 15 25th S W
Leib Charles wks E G Mathie Lumber Co h R D 2
Leib Edith F h 15 25th S W
Leib Edna M student h 15 25th S W

CITY BAKING CO. SPECIAL BAKERS OF WEDDING CAKES
PHONE HE-3126 AND FANCY BAKED GOODS, 5 STORES

DESKS and CHAIRS**THE NATIONAL BLANK BOOK & SUPPLY CO.**Two Stores
36 N. MAIN ST.
12 E. MILL ST.

1704

BURCH DIRECTORY CO'S

Leib George E [Blanche E] lettercarrier h 260 25th N W
 Leib Hiram F carpenter h 15 25th S W
 Leib Horatio S [Nora E] wks Diamond M Co h 1107 Bellview ave
 Leib John M [Mary R] h 264 25th N W
 Leib Josephine A student h 15 25th S W
 Leib Paul S, [Klytia L] h 264 25th N W
 Leib Pauline A student h 15 25th S W
 Leib Samuel J [Furith M] wks Sciberling R Co h 15 25th S W
 Leidel Matthew A [Ethel A] wks B & W Co h 1045 Oak ave
 Lein John F [Ethel E] engineer h 153 Milo ave
 Leister Norman I [Pearl E] wks Ohio I Co h 531 Lloyd
 Lekar John wks Pitts V & F Co r 264 Huron
 Lekerowaskas Dominic student h 378 College ave
 Lekerowaskas Mrs Veronica (wid Paul) h 378 College ave
 Lekon Andrew [Stephonia] carpenter h 83 30th N W
 Lekon Andrew jr student h 83 30th N W
 Lekon Frank student h 83 30th N W
 Leksan Carl F student h 196 22d N W
 Leksan Joseph [Gertrude] wks Barberton Fdry Co h 196 22d N W
 Leksan Joseph L wks Barberton Fdry Co h 196 22d N W
 Leksan Julia L h 196 22d N W
 Lelly John wks B & W Co r 339 Baird ave
 Lemmon Warner W [Bertha] carpenter h 79 Gale dr
 Lenihan Conchessa h 229 8th N W
LENIHAN EMMET R sec American Savings & Loan Co h 229 8th N W
 Lenihan Gertrude F clerk M O'Neil Co h 229 8th N W
 Lenihan John A h 229 8th N W
 Lenihan Leo P [Mary L] wks Barberton Fdry Co h 503 Huston E
 Lenihan Margaret E h 229 8th N W
 Lenihan Mary L h 229 8th N W
 Lenihan Mary P student h 166 23d N W
 Lenihan Michael E [Eve L] lettercarrier h 166 23d N W
 Lenihan Robert J student h 166 23d N W
 Leonard Thomas wks B & W Co r 665 Wooster rd W
 Lepley Delbert wks Coney I Lunch h 615 Tuscarawas ave W
 Lepley Ellwyn L h 546 Snyder ave
 Lepley Elna E student h 546 Snyder ave
 Lepley Harry B h 106 31st S W
 Lepley Peter F [Edna F] teamster h 546 Snyder ave
 Lepley Ross L [Laura] motor trucking h 142 Waltz dr
 Lepovik Joseph wks Pitts P G Co r 148 15th N W
 Leppzer John F [Martha M] wks Pitts P G Co h 168 25th N W
 Leppzer Paul S student h 168 25th N W
 Lerch Godfrey wks Yoder Bros h 245 Ford ave E
 Lesar Joseph [Theresa] h 371 VanBuren ave S
 Lesar Joseph jr [Clara] wks Diamond M Co h 371 VanBuren ave S
 Leskane Anna h 251 22d N W
 Leskane Mrs Anna (wid John) h 251 22d N W
 Leskane Elizabeth h 251 22d N W
 Lesney Mrs Anna wks Yoder Bros h 191 2d S W
 Lessiter Cecile L nurse h 72 Ethng ave
 Lessiter Charles H [Frances M] clerk Sciberling R Co h 142 25th N W
 Lessiter Charles W h 69 Ethng ave
 Lessiter Wm W [Cleora B] wks Diamond M Co h 72 Ethng ave
 Lester Mrs Mildred K wks J G Gascoyne h 539 Wooster rd W
 Letwak Albert student h 409 Wooster rd N
 Letwak Herman clerk h 409 Wooster rd N
 Letwak Samuel [Esther] clothing 276 Wooster rd N h 409 same
 Letzo Michael h 161 Way W
 Levin Belle h 139 3d N W
 Levin Benjamin (Central Coal Co) (Central Market) h 139 3d N W
 Levin Clara clerk h 139 3d N W
 Levin Jacob [Eva] h 139 3d N W
 Levin Morris A [Rose] real estate 144 1/2 2d N W h 353 3d N W
 Levin Ruth student h 139 3d N W
 Levin Samuel student h 139 3d N W
 Levy Morris (Levy & Savil) h 373 Douglas, Akron O
 Levy & Savil (M Levy, J J Savil) clothing 140 2d N W
 Lewis Alonzo L h 143 National ave
 Lewis Dilwyn student h 190 8th N W

FIRST INDUSTRIAL BANK of AKRON

WILL HELP LIGHTEN YOUR BURDENS FINANCIALLY

BARBLRTON 1933 DIRECTORY

1705

Lewis Evan [Beulah M] painter h 718 Wooster rd N
Lewis Henry E [Mary Y] h 25 Huston W
Lewis Mrs Mabel E h 570 5th N E
Lewis Oswald [Laura] wks Seiberling L P Co h 190 8th N W
Lewis Robert F student h 536 Wesleyan ave.
Lewis Roy M [Margaret A] electrician h 536 Wesleyan ave
Lewis Thomas [Margaretta] wks B & W Co h 190 8th N W
Lewis Wm H wks B & W Co h 190 8th N W
Lichtenberger Gilbert E [Hettie L] ins agent h 304 Wunderlich ave
Lieberth Catherine A h 859 Hopocan ave W
Lieberth George J student h 859 Hopocan ave W
Lieberth John h 859 Hopocan ave W
Lieberth Joseph h 859 Hopocan ave W
Lieberth Paul F student h 1042 Columbus ave
Lieberth Peter [Mary J] wks Diamond M Co h 1042 Columbus ave
Lehr Mrs Flora A (wid Conrad) h 29 17th N W
Lehr Verhe C [Juha] wks Pitts P G Co h 29 17th N W
Lehr Willard h 29 17th N W
Liggett John H [Loma E] barber 632 Tuscarawas ave W h 1097 Wooster rd W
Light C K vice pres Diamond Match Co h Oswego N Y
Light Donald A h 241 5th N W
Light Robert W h 241 5th N W
LIGHT URIA H L [Alice H] Supt Public Schools, office Central High School Bldg cor
Newell and Hopocan ave W, Phone SH-2818 h 241 5th N W, Phone SH 1391
Lightfoot Mrs Mary A (wid Francis L) h 587 Creedmoor ave
Lightfoot Thelma M wks 39 Norwood
Lightfoot Ward E [Grace I] (Gaugler & Lightfoot) h 249 Ontario
Likin Homer D engineer r 44 Norwood
Likovich Frank [Appolonia] wks Pitts V & F Co h 843 Brady ave
Likovich Frank jr h 843 Brady ave
Lilley Alma M wks Seiberling L P Co h 536 Parkview ave
Lilley Calvin N [Bertha B] h 1011 Romig ave
Lilley Charles O [Anna M] wks Water Works h 142 Glenn
Lilley Dorothy L student h 536 Parkview ave
Lilley Harlan D [Pearl M] foreman Pitts V & F Co h 536 Parkview ave
Lilly B Jay student h 49 22d N W
Lilly Edgar S student h 49 22d N W
Lilly George R student h 49 22d N W
Lilly Lewis J [Grace L] city fireman h 649 Way N
Lilly Norvel H [Mary S] wks Diamond M Co h 49 22d N W
LINCOLN LOAN CO, Joseph T Ferguson mgr, 506 Park ave W, Phone SH 4815
LINCOLN RUBBER CO Inc, Wm F Kelley pres, C H Scheneman vice pres, Nellie M King
sec, Gladys Burgner treas, mfrs of finest quality rubber gloves, office and plant 941
Wooster rd N, Phone SH 2725, P O Address Firestone Park Station, Akron O (See
page 123)
Lindeman John [Jennie] wks Yoder Bros h 142 Snyder ave
Lindeman Robert E [Mildred J] draftsman h 209 Summit W
Lindemann Curt [Anna] painter h 262 Ontario
Lindemann Roy E [Phyllis] wks Day-Lo S Co h 262 Ontario
Lindenbaugh Peter [Gertrude] wks Ohio I Co h 937 Hopocan ave W
Lindner Francis trav salesman h 345 Van
Lindsay John M [Janet A] clerk B & W Co h 581½ Wooster rd W
Linebaugh Edward R [Emma] wks Diamond M Co h 334 VanBuren ave S
Linebaugh Mrs Mary E (wid William) h 334 VanBuren ave S
Ling Albert [Myrtle M] salesman h 20 17th N W
Ling M Corinne h 20 17th N W
Linke Ernest E [Clara E] wks Summit Oil & Gas Co h 150 Grace ave
Linscott Mrs Adeline (wid Marshall) h 899 Brady ave
Linscott E Parker [Ella M] wks Seiberling L P Co h 1002 Perry ave
Linscott H Sibley wks Palmer M Co h 899 Brady ave
Lintol Jennie wks Diamond M Co h 207 23d N W
Lintol John [Ursula] wks Pitts P G Co h 208 23d N W
Lintol Mary h 208 23d N W
Linton Frank [Jennie R] grocer etc 929 Wooster rd W h Akron O
Lipovsky George student h 35 24th S W
Lipovsky John A wks Goodrich h 886 Shannon ave
Lipovsky John S [Elizabeth] grocer 171 15th N W h 886 Shannon ave
Lipovsky Katie student h 35 24th S W
Lipovsky Leonard [Antonio] h 35 24th S W
Lipovsky Leonard [Elizabeth] h 393 Van

DON'T BORROW Buy a City Directory AND CONSERVE TIME AND MONEY

1706

BURCH DIRECTORY CO'S

Lipovsky Louis student h 393 Van
 Lipovsky Mary h 393 Van
 Lipovsky Mary A student nurse h 886 Shannon ave
 Lipovsky Mildred H student nurse h 886 Shannon ave
 Lipovsky Stephen h 35 24th S W
 Lippert Andrew H [Hazel M] auto mech h 583 Hopocan ave W
 Lippy Mrs Julia (wid Joseph) h 39 Canal N
 Lisk Ross A [Effic] bricklayer h 71 16th N W
 Liston Don L wks Seiberling R Co r 316 Newell
 Livingston Charles R [Ora] boiler maker h 163 1st N W
 Livingston Charles R jr student h 163 1st N W
 Livingston Joseph student h 163 1st N W
 Llewellyn Margaret h 1333 Wooster rd W
 Llewellyn Sterling [Mary J] clerk B & W Co h 186 31st S W
 Lloyd Alhson h 229 1/2 3d N W
 Lloyd Charles J [Marie L] draftsman B & W Co h 210 30th N W
 Lloyd Lindsey [Mary] h 377 5th N W
 Lobvotka Albert wks Pitts V & F Co h 115 16th N W
 Lobvotka Martin [Theresa] wks Pitts V & F Co h 115 16th N W
 Locas John [Blanche] h 31 Canal N
 Lockhart Ira R [Lula B] capt Fire-Dept h 510 Wooster rd W
 Lods Adrian [Ruby R] h 586 5th N E
 Lods Wm G [Joy G] printer Diamond M Co h 878 Hopocan ave W
 Logan Claude agent Western & S L I Co h Akron O
 Logan Eileen L h 135 StJohn
 Logan Jewell B [Elizabeth] h 204A 1st N W
 Logan Robert B student h 135 StJohn
 Logan Violet E h 135 StJohn
 Logan W Oscar [Mickie A] h 204B 1st N W
 Logan Wm R h 43 Brown
 Logojoda Anna r 191 1/2 2d N W
 Logsdon Arthur J [Margaret D] wks B & W Co h 1084 Wooster rd W
 Logsdon Kenneth J h 554 Wooster rd W
 Logsdon Margaret C student h 554 Wooster rd W
 Logsdon Ruth I bkpr First Central Trust Co h 554 Wooster rd W
 Logsdon Stephen F [Hattie M] wks Pitts P G Co h 554 Wooster rd W
 Logsdon Webster E h 554 Wooster rd W
 Lohrand James h 271 21st N W
 Lohrand John [Cora S] wks Palmer M Co h 271-21st N W
 Lohrand William Q h 271 21st N W
 Lolley Mrs M Mae (wid John) h 208 Morgan
 Loney Mrs Minnie B (wid Wallace) h 964 Northview ave
 Long Alberta A clerk Ohio Edison Co h Akron O
 Long Mrs Anna C (wid Abner B) h 304 Newell
 Long Carlton J [Gertrude] truck driver h 544 Wesleyan ave
 Long George h 21st S W
 Long Henry [Emma] wks Indra T & R Co h rear 865 Norton ave
 Long Howard H [Anna L] janitor h 277 6th N W
 Long Jerry h 830 Coventry
 Long Moses [Georgia M] molder Pitts V & F Co h 136 14th N W
 Long Richard production mgr Seiberling L P Co r 197 3d N W
 Long Richard E [Maud M] elect engineer h 520 Parkview ave
 Long Wm E jr [Idella M] wks Seiberling R Co h 865 Norton ave
 Longenecker Mrs Bertha A see Longenecker Garage Inc h 261 Norton ave
LONGENECKER ETHAN S [Beitha A] pres and trs Longenecker Garage Inc h 261 Norton ave
LONGENECKER GARAGE Inc, See next page
 Longfellow Anna M (Longfellow Sisters) h 123 7th N W
 Longfellow Chas F well driller h 468 Grandview ave
 Longfellow Clarence wks Akron Basket Co h 468 Grandview ave
 Longfellow Edward [Ethel E] well driller h 566 Grandview ave
 Longfellow Forest E student h 566 Grandview ave
 Longfellow Harold W h 566 Grandview ave
 Longfellow Ida B (Longfellow Sisters) h 123 7th N W
 Longfellow Sisters (Anna M and Ida B) beauty shop 123 7th N W
 Longguth Homer J [Mildred F] wks B & W Co h 1374 Prospect
 Loraine Mrs Jennie A (wid Louis D) h 97 17th N W
 Lorson E Novello student h 337 Wesleyan ave
 Lorson Frederick G [Mary M] machinist h 541 Wesleyan ave
 Lorson Howard B student h 541 Wesleyan ave

W. D. TURNER
WALL PAPER COMPANY



WALL PAPER, PAINT, LINO-LEUM, WINDOW SHADES
Akron and Barberton

"Hatchway" Buttonless Union Suits
The Height of Perfection and Comfort

KOCH'S 111 SOUTH
MAIN ST.

BARBERTON 1933 DIRECTORY

1707

LONGENECKER GARAGE Inc., E L Longenecker pres and treas R E Morton vice pres,
Mrs B A Longenecker sec, automobile dealers 749 Wooster rd N.

LONGENECKER GARAGE, Inc.
GRAHAM AUTOMOBILES
Sales and Service
GENERAL AUTO REPAIRING
749 WOOSTER ROAD NORTH
PHONE SHERWOOD 1815

Lorson Victor J [Emma B] h 537 Wesleyan ave
Lott Benj F [Martha A] wks Goodrich h 135 Fernwood
Lott Clarence M wks Seiberling R Co r 1366 Prospect
Lott Jesse W h 135 Fernwood
Lott Mildred E h 135 Fernwood
Lott Ralph E student h 135 Fernwood
Lott Zelma C wks Palmer M Co h 135 Fernwood
Lotter Fred mech Weigand Bros Garage h Wadsworth O
Loucks Clayton [Florence] plasterer h 545 Creedmoor ave
Loucks Samuel H [Emma] plasterer h 545 Creedmoor ave
Loudermilk Clyde E [Idea M] wks Seiberling R Co h 570 Harrington ave
Loudermilk Wm H [Esther L] wks Diamond M Co h 847 Norton ave
Louis Theodore [Mary] (Seiberling Confectionery) h 890 Raymond ave
Lovas Frank student h 376 Van
Lovas Lala h 376 Van
Lovas Michael wks Diamond M Co h 376 Van
Love Arthur E [Zita C] wks B & W Co h 177 Tuscarawas ave E
Love Frank W [Marjorie J] cashier Diamond M Co h 259 Baird ave
Love Leshe [Cilla] wks B & W Co r 77 8th N W
Love Mrs Marie O (wid John T) h 140 24th N W
Love Mrs Mary L stenographer Bearfoot Sole Co Inc h 156 7th N W
Love Rosser [Catherine D] rubberworker h 131 16th N W
Lovell Lewis C [Lida M] h 474 VanBuren ave S
Lovett Homer J [Jennie] h Patterson
Lovett James M [Florence] wks B & W Co r 194 Tuscarawas ave E
Lower Carl E h 238 1st N W
Lower Glenn C carpenter h 238 1st N W
Lower John S [Emma L] carpenter h 238 1st N W
LOWER MELVIN S [Edith G] vice pres Sun Rubber Co h 352 High, Wadsworth O, Phone,
290
Lower Sidney A druggist h 238 1st N W
Lowery Arthur G [Mary A] wks Pitts P G Co h 1149 Prospect
Lowery Chas P h 1149 Prospect
Lowery Gertrude E student h 1149 Prospect
Lowery Harriet E student h 1149 Prospect
Lowery John E [Grace H] clerk h 200 8th N W
Lowery M Genevieve h 1149 Prospect
Lowery Omer A [Frances L] wks Pitts P G Co h 231 24th N W
Lowmiller Mrs Ada (wid Ira) h 60 Columbia ct
Lowrie Adam S [Grace C] engineer B & W Co h 185 7th N W
Lowry C Kenneth h 1058 Wooster rd W
Lowry Glenn W [Helen M] truck driver h 499 Haynes
Lowry James M h 120 19th N W
Lowry Kathryn F clerk Wamsley Drug Co h 1058 Wooster rd W
Lowry Mrs Mary (wid Wm P) h 1058 Wooster rd W
Lowry Opal M h 1058 Wooster rd W
Lowry Robert S [Sylvia G] wks Bosch Camp Inc h 1041 Liberty ave
Lowry Thomas M [Ahee V] wks Pitts P G Co h 120 19th N W
Lowry Violet L clerk A J Smith h 1058 Wooster rd W
Lowry Wm P h 103 7th N W
Lowther Samuel J h 71 Fernwood

The Bankers **GUARANTEE** **Co.** **EVERYTHING IN**
Title & Trust **REAL ESTATE**

THE DAUNTLESS PLUMBING & ELECTRIC CO. 18-22 E. State St.
BEST DISPLAY OF LIGHTING FIXTURES IN THE CITY. PHONE FRanklin 8109

1708

BURCH DIRECTORY CO'S

Lozer Peter [Johanna] wks Ohio I Co h 375 VanBuren ave S
 Lucas Clarence E [Elsie A] wks Goodyear h 111 15th N W
 Lucas James L [Helen A] wks B & W Co h 631 Wooster rd W
 Lucas Ralph R student h 663 Hopocan ave W
 Lucas Victor H [Lizzie L] emp mgr B & W Co h 618 Park ave W
 Luck David H C h 537 Grandview ave
 Luck Mrs Zada B h 537 Grandview ave
 Ludwick Lucy wks Diamond M Co h 1329 Wooster rd W
 Ludwig Walter J [M Elizabeth] furnace installer h 989 Romig ave
 Lukaeh Joseph h n s Norton ave
 Luke Albert P [Lena E] carpenter h 1209 Wooster rd W
 Luke Mrs Laura A (wid Henry) h 342 Van
 Lukehart Floyd A [Jean M] insurance agent h 1073 Bellview ave
 Lukens Paul M [Ella P] pipefitter h 126 Glenn
 Lukezie Christina h 136 16th N W
 Lukezie Jennie student h 136 16th N W
 Lukezie Joseph [Jennie] wks Pitts P G Co h 136-16th N W
 Lukezie Joseph J h 136 16th N W
 Lukian Boleslaw wks B & W Co r 188 8th N W
 Lukinae George h 294 Lake ave E
 Lukinae George jr h 294 Lake ave E
 Lukinae George [Anna] h 295 College ave
 Lukinas Samuel h 45 Palmer ave
 Luly Harley G [Betty] wks Seiberling R Co h 634 1/2 Tuscarawas ave W
 Luly John A [Mattie L] wks Ak Barb B R R h 1270 Grand blvd
 Luster Charles laborer h rear 234 Wooster rd N
 Lustig Bernard student h 229 7th N W
 Lustig Fred J [Louise] wks Sun R Co h 64 Etling ave
 Lustig Leo B [Viola C] confectionery 659 Tuscarawas ave W h 229 7th N W
 Lustig M Elizabeth clerk L B Lustig h 229 7th N W
 Lustig Marcella student h 229 7th N W
 Lustig Paul F wks Sun R Co h 64 Etling ave
 Luteran Stephen [Elizabeth] h 129 4th S W
 Lutey Gerald D [Frances] barber 936 Tuscarawas ave W h 938 same
 Luttrell Deward wks B & W Co h 153 Baird ave
 Luttrell Harvey T [Elizabeth A] wks B & W Co h 153 Baird ave
 Lutz Carl O [D Delight] teacher h 199 22d N W
 Lutz Willard J [Lillian] wks Erie R R h 276 Wunderlich ave
 Luzny Emil J [Anna B] wks B & W Co h 671 Wooster rd N
 Lybarger Herschel A [Frieda K] auto serv sta 918 Wooster rd W h 125 Beech
 Lyle Alice student h 42 1/2 15th N W
 Lyle Anna M student h 148 6th N W
 Lyle Arnold pugilist h 42 1/2 15th N W
 Lyle D Arthur student h 148 6th N W
 Lyle David C [Helen T] estimator h 148 6th N W
 Lyle David H [Cora E] clerk N J Gupin h 42 1/2 15th N W
 Lyle John O wks Diamond M Co h 42 1/2 15th N W
 Lyle Lenora B h 72 6th N W
 Lyle Lewis C h 72 6th N W
 Lyle Lorin N student h 72 6th N W
 Lyle Raymond E pugilist h 42 1/2 15th N W
 Lyles James [Claudia] laborer h 343B Wooster rd N
 Lynch Albert J clerk Ohio Edison Co h 37 Conger ave, Akron O
 Lynch John B rubberworker h 498 Park ave W
 Lynch Lawrence h B A Brauer, Dunn
 Lynch Ome H [Josephine] wks B & W Co h 332 Wunderlich ave
 Lynch Mrs Ora A h 105 1/2 3d N W
 Lynch Orville W [Lenora] mechanic Stumki M S Co h 981 Owens ave, Akron O
 Lynch Ruth h B A Brauer, Dunn
 Lynch Webster [Grace A] mechanic h 498 Park ave W
 Lynch Wm [Alma] wks B & W Co r 611 Hopocan ave W
 Lynn C Elizabeth student h 89 Oakwood
 Lynn Frank H [Leila B] wks Goodrich h 89 Oakwood
 Lynn Jack V student h 60 Brown
 Lynn Vernon D [Lillian M] clerk h 60 Brown
 Lyons Aurilla teacher r 102 24th N W
 Lyric Theatre (H M Makinson, F N Gaethke) 127 2d N W
 Lysiak Theodore [Sophie] wks Seiberling R Co h 233 14th N W
 Lytle Edward agent Western & S L I Co h Akron O
 Lytle Raymond driver h 143 7th N W

The D. W. KAUFMAN REALTY CO. REALTORS

PHONE Hemlock 8137

BARBERTON 1933 DIRECTORY

1709

M

M & N Dry Goods Co (N J Gujin) 915 1/2 Wooster rd W
 Maag Byron h 31 16th N W
 Maag Harry [Ida M] wks Pitts P G Co h-138 29th N W
 Maag John [Emma J] wks Ohio I Co h 31 16th N W
 Maag Oris L [Lois L] wks Seiberling R Co h 542 Holmes ave
 Maas Lawrence [Gertrude M] welder Firestone h 241 25th N W
 Maas Nicholas [Blanche] wks B & W Co h 682 Lake ave W
 Macbeth Clarence B clerk B & W Co h 706 Orchard ave
 Macbeth Clarence W [Mary E] clerk h 706 Orchard ave
 Macbeth Gladys R clerk B & W Co h 706 Orchard ave
 Macbeth M Marie student h 706 Orchard ave
 Mace Cecil W student h 944 Columbia ct
 Mace Daisy h 944 Columbia ct
 Mace Howard R [Thelma L] wks Pitts P G Co h 439 Norton ave
 Mace Rufus [Maud L] wks Pitts P G Co h 944 Columbia ct
 Mace Russell student h 944 Columbia ct
 Maeck Mrs Frances (wid Marcus) h 196 17th N W
 Maeck Rudolph wks Diamond M Co h 196 17th N W
 Machek Andrew student h 358 George
 Machek George [Anna] wks B & W Co h 295 College ave
 Machek George jr student h 295 College ave
 Machek Martha h 358 George
 Machek Michael [Martha] wks B & W Co h 358 George
 Machen Abraham [Gertrude H] wks B & W Co h 68 Starling ave
 Macherol Joe [Frances] (Joe Macherol & Son) h 237 14th N W
 Macherol Joe & Son (Joe and Rudolph) building movers 237 14th N W
 Macherol Rudolph (Joe Macherol & Son) h 237 14th N W
 Macho Joseph [Katie] h 200 17th N W
 Machowczyk Stephen [Veronica] wks B & W Co h 288 5th N W
 Mackay Carl [Julia] h 311 3d N W
 Mackay Leona h 311 3d N W
 Mackel Dorothy E h 42 25th S W
 Mackel J Edward [Margaret P] wks Seiberling R Co h 1343 Prospect
 Mackel John H [Evelyn H] wks Ohio I Co h 1335 Prospect
 Mackey Janet E student h 74 20th S W
 Mackey Martin J [Mary F] wks Seiberling R Co h 1007 Perry ave
 Mackey Michael [Mary] h 221 1st N W
 Mackey Oscar N [Rebecca M] wks Ohio I Co h 74 20th S W
 Mackiewicz Della D clerk Wamsley Drug Co h 49 16th N W
 Mackiewicz Felix [Magdalena] h 49 16th N W
 Mackiewicz Frank wks Diamond M Co h 49 16th N W
 Mackiewicz Josephine A wks Firestone h 49 16th N W
 Macklin Lewis J h 335 Joseph
 Maeko Cyprian [Josephine] wks Pitts P G Co r 905 Tuscarawas ave W
 Maeko Mrs Margaret (wid Walter) h 191 21st N W
 Maeko Walter h 191 21st N W
 Maekovic Frank [Elizabeth] h 62 15th N W
 Maekovic Frank P [Mary K] machinist h 45 15th N W
 Maekovic John wks Diamond M Co h 62 15th N W
 Maekovic Katherine wks Diamond M Co h 62 15th N W
 Maekovic Mary student h 62 15th N W
 Macrae Mrs Margaret J (wid Kenneth) h 914 Wilbur ave
 Macrae William wks Ohio I Co h 914 Wilbur ave
 MacSems William [Rose] welder h 303 Van
 Macy Roscoe M [Ethel M] with Seiberling R Co h 535 Otterbein ave
 Madigan Josephine h 222 6th N W
 Madigan Raymond S [Lillian L] foreman B & W Co h 541 Orchard ave
 Madigan Wm A [Marian L] wks Diamond M Co h 270 Tuscarawas ave E
 Madjarac Jacob [Anna] h 47 21st N W
 Madjarac Katie student h 47 21st N W
 Madjarac Michael clerk h 47 21st N W
 Madjarac Philip h 47 21st N W
 Madjerac Geo [Mary] wks Erie R R h 38 14th N W
 Madjerac George student h 1279 Valley ave
 Madjerac Thomas [Sava] wks Ohio I Co h 1279 Valley ave
MADSEN AAGE G [Esther] (Better Auto Trimming Co) h 1437 Bernice, Akron O.
 Magalis B Wesley [Dorothy B] wks B & W Co h 709 Ford ave E
 Magda Michael [Rose] wks City h 355 Bell

ICE The CITY ICE & COAL CO. COAL

PURE ICE, HOTFYR COAL.

Phone Blackstone 7134

1710

BURCH DIRECTORY CO'S

Magerkuith Wm A [Ermgard] wks B & W Co h 531 Wesleyan ave
 Magic City Market (E W Hackenberg) meats 1146 Wooster rd W
 Magic City Printing Co (H P Wischart) 68 2d N W
 Magich Stephen h 122 14th N W
 Magier Nick [Mary] wks B & W Co h 188 8th N W
 Maglich Anna h 562 Brady ave
 Maglich Frank h 562 Brady ave
 Maglich John h 562 Brady ave
 Maglich Mary wks Diamond M Co h 562 Brady ave
 Magner Thomas wks B & W Co r 248 3d N W
 Magno Carlo [Lilian A] shoe repairing 103 2d N W h 103 1/2 same
 Magolas George [Gertrude] h 335 Kreider ave
 Maguda John student h 234 17th N W
 Maguda Margaret h 234 17th N W
 Maguda Michael [Elizabeth] h 234 17th N W
 Mahfood Edward h 79 15th N W
 Mahfood George [Helen] peddler h 79 15th N W
 Mahfood George jr h 79 15th N W
 Mahfood Michael barber 79 15th N W h same
 Mahler Adam [Erna] draftsman B & W Co h 325 5th N W
 Maer Edward L wks Firestone r 30 Elmwood
 Mains Claude wks Goodyear h 1254 Central ave
 Mair James mgr H E Simon h Akron O
 Majacic Martin [Amela] h 146 16th N W
 Majacic Mato h 236 2d N E
 Majstorovich Michael [Mandy] h 192 2d S W
 Makinson Harold M [Alice L] (Lyric Theatre) (Park Theatre) mgr Marshall Div, Goods
 Co h 159 3d N W
 Maksem Ernest h 303 Van
 Malazko Andrew [Julia] watchman h 1102 Wooster rd N
 Malecki William wks B & W Co r 665 Wooster rd W
 Maleg John (Maleg & Kovach) h 188 2d S W
 Maleg & Kovach (John Maleg, Stephen Kovach) confectionery 116 2d S W
 Malenovich Milos [Amela] h 50 Huston W
 Malham Joseph [Elizabeth J] with Seiberling R Co h 572 Orchard ave
 Mallinak Edward student h 228 Ford ave E
 Mallinak Geo E [Florence] clerk Rutledge Drug Co No 12 h 228 Ford ave E
 Mallinak Mike [Mary] h 323 Hopocan ave E
 Mallinak Stephen h 228 Ford ave E
 Malnik Charles [Mary] truck driver h 98 Elmwood
 Malo John r 72 7th N W
 Malo Joseph wks Sun R Co r 72 7th N W
 Malo Julia student h 27 10th S W
 Malo Margaret clerk B & W Co h 559 Lake ave W
 Malo Rudolph [Ethel] wks B & W Co h 27 10th S W
 Malo Rudolph jr wks B & W Co h 27 10th S W
 Malone Mrs Anna L (Malone Motor Transportation) h Cleveland Massillon rd, R D 4
 Malone Chester wks Pitts P G Co h 1072 Wooster rd W
 Malone Delbert clerk M and J R Potter Estate h 1072 Wooster rd W
 Malone Mrs Effie h 1072 Wooster rd W
 Malone Forest W [Ida H] wks Pitts P G Co h 35th S W
 Malone Kenneth E h 1072 Wooster rd W
 Malone Motor Transportation (Mrs A L Malone) 451 Park ave W
 Malone Theora G student h 1072 Wooster rd W
MALONEY JAMES L adv mgr Seiberling Rubber Co h Portage Lakes O
MALONEY PAUL L, See next page
MALONEY THOMAS J [Nadia I] salesman P L Maloney h 715 Gem, Akron O, Phone
 BL 9663
 Maltas Edith student h 230 8th N W
 Malyik John wks City, h rear 58 14th N W
 Malyik Louis wks Columbia A Co h 247 2d N W
 Malyik Walter student h 247 2d N W
 Mamas Mrs Mary (wid William) (Victory Baking Co) h 294 Wooster rd N
 Manez Albert J clerk [Michael Manez] h 1257 Kohler ave, Akron O
 Manez Michael [Laura] meats etc 1022 Wooster rd N h 965 W Wilbeth rd, Akron O
 Mandel Benj [Dora Y] second hand goods 164 2d N W h 2353 18th S W, Akron O
 Mandel Joseph M wks B Mandel h 2353 18th S W, Akron O
 Mandich Joseph [Jennie] lab h 167 17th N W
 Mandich Mark [Anna M] wks Pitts P G Co h 1038 Liberty ave
 Mandich Michael student h 167 17th N W

THE AKRON GENERAL INSURANCE AGENCY COMPANY
 174 South Main Street. HEMlock 5191
AUTOMOBILE INSURANCE

N. H. PORTER Interior and Exterior Painting, Spraying PHONE
Artcraft, Decorating, Paper Hanging, Cleaning HEmlack
8 4 1 3

BARBERTON. 1933 DIRECTORY

1711

MALONEY PAUL L [Rose B] real estate and sales mgr East Barberton Land Co 103 3d
N W h 563 Wooster rd W, Phone SH 2770

PAUL L. MALONEY

REALTOR

Real Estate, General Insurance and Loans

Representing All Lines of The Aetna Insurance Co.

103 THIRD STREET N W

Phone Sherwood 1515

Mangan Joseph I [Mary E] machinist h 131 8th N W
Mangan Joseph I jr student h 131 8th N W
Manley Dwight L [E Louise] with State Coal Co h 83 Hiram W
Manley Earl L [Edna M] with State Coal Co h 83 Hiram W
Manley George A [Leona B] (State Coal Co) h 83 Hiram W
Mann Lafayette J grocer 33 Goodrich ave h 1267 Lincoln ct
Manner J Horace [Flora M] with Pitts P G Co h 931 Columbia ct
Manner Janet G student h 931 Columbia ct
Manning Banford F A [Anna E] wks Goodyear h 42 Elmwood
Manning Russell J [Josephine A] clk Shell P Corp h 593 Highland ave
Mano Christ [Mary] h 282½ Wooster rd N
Manoly John D [Esther F] h 124 6th N W
Mansfield Leshe E wks Pitts V & F Co h 1292 Central ave
MANZ MERRILL W [Anna M] factory mgr Ohio Insulator Co h 194 6th N W
Manz Merrill W jr student h 194 6th N W
Mapes Horace E h 660 Summit N
Mapes Wm M [Frances A] with Freitag Mfg Co h 660 Summit N
Marcenko Mrs Anna (wid Stephen) h 75 21st N W
Marcenko Anna V wks Diamond M Co h 75 21st N W
Marcenko John G wks Ohio I Co h 75 21st N W
Marcenko Joseph D student h 75 21st N W
Marcenko Louise V h 75 21st N W
Margevich Anthony h 120 16th N W
Margevich Antonette wks Seiberling L P Co h 120 16th N W
Margevich John [Mary] h 120 16th N W
Margevich Joseph h 120 16th N W
Marhevsky Anna M wks Diamond M Co h 1235 Liberty ave
Marhevsky John h 1235 Liberty ave
Marhevsky Joseph [Mary] salesman C A Gardner h 1235 Liberty ave
Marhevsky Rose M student h 1235 Liberty ave
Maring Henry C [Charity M] carpenter h 229 Summit W
Marinich Thomas [Rose] h 250 29th N W
Marinkovich Louis wks Pitts V & F Co h 260 Huron
Marino George wks Renner's Distributor h 342 Wunderlich ave
Marino Ida h 342 Wunderlich ave
Marino Nick [Josephine] wks Ohio I Co h 342 Wunderlich ave
Marino Tony student h 342 Wunderlich ave
Marion Louis F [Lydia R] auditor Sun Rubber Co h w s Summit N
Mark Leonard T [Anna] with B & W Co h 293 Baird ave
Markell Joseph barber 792 Wooster rd N h same
Marker Daisy B clerk Goodrich h 518 Parker ave
Marker Dale in U S Service h 518 Parker ave
Marker Grace L clerk Goodrich h 518 Parker ave
Marker Mrs Pearl M (wid Milton R) h 518 Parker ave
Marker Ray B h 518 Parker ave
Marker Mrs Savilla (wid Emmanuel) h 700 StClair ave
Marker Wayne C student h 518 Parker ave

The
FIRST-CENTRAL
TRUST COMPANY

Every Banking and Trust Service
in AKRON'S LARGEST BANK



Markley John C [Mary A] accountant B & W Co h 645 Charles ave
 Markley Pearl beauty shop 200 Norton ave h same
 Markos George cigars 145 2d N W r 540 Wooster rd N
 Markos George [Ella V] lunch 222 2d N W h 59 Antles ave
 Markovich Frank [Lucy] h 361 3d N W
 Markovich Frank jr h 361 3d N W
 Markovich Lucy student h 361 3d N W
 Markowich Eska h 131 Canal S
 Markowski Vincent laborer r 83 19th N W
 Marks Mrs Amelia h 15 State E
 Marks Mrs Effie L (wid Frank J) h 90 24th N W
 Marks Gladys B student h 53 31st N W
 Marks S Eugene jr h 53 31st N W
 Marks Samuel [Josephine] wks Diamond M Co h 456 4th N W
 Marks Samuel E [Maude M] h 53 31st N W
 Markun Frank [Jennie] wks B & W Co h 583 Brady ave
 Markun Frank jr student h 583 Brady ave
 Markun Lucy h 583 Brady ave
 Marhn Wm T [Lauda J] wks Pitts V & F Co h 76 Ething ave
 Mirlowe Levie L wks Pitst V & F Co h 131 Walker ave
 Maros Lous confectionery 577 Tuscarawas ave W h 179 1st N W
MARR WM M [Laura G] gen supt Ohio Insulator Co h Hamctown O (Barberton O, R D 4)
 Marin Joseph M h 80 Mitchell
 Marin Michael J [Lulu H] conductor Penna R R h 80 Mitchell
 Marriott Leroy h w s 23d S W
 Marriott William [Lydia] h w s 23d S W
 Marsh Evelyn E student h 251 2d N W
 Marsh Frank H [Alberta E] h 539 Lake ave W
 Marsh J Robert [Elsie M] patternmaker h 251 2d N W
 Marsh Lawrence H [Leah S] wks Y M C A (Akron O) h 545 Harvard ave
 Marshall Chester N [Tillie A] h 601 Hopocan ave W
 Marshall Cloyd h 69 24th N W
 Marshall Donald F clerk Elks Club h 536 Lloyd
 Marshall Dry Goods Co, H M Makinson mgr, 553 Tuscarawas ave W
 Marshall George [Mary] wks B & W Co h 360 Wunderlich ave
 Marshall Lohman W electrician h 69 24th N W
 Marshall Lucille A clerk Goodrich h 69 24th N W
 Marshall Nelle J stenog Firestone h 536 Lloyd
 Marshall Mrs Nettie J (wid George R) h 536 Lloyd
 Marshall Roy G [Mabel F] wks Sun R Co h 69 24th N W
 Marstiller Clarence A [Mary A] wks Falls R Co h 25 23d S W
 Marstiller David A [Octa B] rubberworker h 902 Wooster rd N
 Marstiller Mrs Mary (wid John F) h 986 Shannon ave
 Martin Alexander student h 424 Bell
 Martin Alexander [Nellie] wks B & W Co h 654 Wooster rd W
 Martin Anna M h 264 27th N W
 Martin Anthony student h 517 Harding ave
 Martin Cohn V [Tina] foreman h 113 Louise ct
 Martin Dayton F [Ethel J] auto mechanic h 782 Coventry
 Martin Dorland C [Helen C] engineer h 205 Baird ave
 Martin Edwin L [Olive] wks Sun R Co h 118 Louise ct
 Martin Everett J h 994 Perry ave
 Martin Harry F [Anna] h 482 Huston E
 Martin John [Rose] wks Pitts V & F Co h 229 1st N W
 Martin John J [Cecilia M] h 623 Foid ave
 Martin Mrs Josie h 40 23d N W
 Martin Juha student h 517 Harding ave
 Martin Julius M [Lena M] laborer h 424 Bell
 Martin Michael [Theresa] lab h 151 14th N W
 Martin Mildred L teacher h 118 Louise ct
 Martin's Millinery (Mis Lydia A Martin Kirby) 109 3d N W
 Martin Samuel [Josephine] h 264 27th N W
 Martin Silas h 16 1/2 State E
 Martin Stephen wks B & W Co r 276 6th N W
 Martin Tony [Elizabeth] wks Pitts P G Co h 517 Harding ave
 Martin Vernon M [Nellie M] upholsterer h rear 793 Wooster rd N
 Martin William golf instructor h 680 StClar ave
 Martin William [Dora] wks Bosch Camp Inc h 2290 24th S W, Akron O
 Martin Wm G dept sec Y M C A, Akron O h 128 1/2 2d N W
 Martin Wm N [Margaret J] bricklayer h 128 1/2 2d N W

THEODORE ST. GERMAIN REALTY CO. "Our Customers get the Bargains"

308-311 Ohio Building

Phones BLackstone 9118, 9119 and 9110

BARBERTON 1933 DIRECTORY

1713

Martinovich Ivan student h 47 Springfield rd W
Martinovich Mike [Viola] wks Seiberling R Co h 47 Springfield rd W
Martz Joseph [Sue] machinist h 1116 Wooster rd N
Martz Julia student h 1116 Wooster rd N
Marvin Fred [Mamie W] machinist h 605 Hopocan ave W
Marvin George E [Eula M] wks Firestone h Patterson
Marvin John W h 605 Hopocan ave W
Marzulla Fannie student h 966 Hopocan ave W
Marzulla Lawrence [Congetta] wks B & W Co h 966 Hopocan ave W
Mase Archie II [Esther G] teacher h 1018 Wooster rd N
Mashburn Edgar W [Edna B] wks Pitts P G Co h 66 17th N W
Mashburn Omer C [Oma] wks Pitts P G Co h 42 15th N W
Mason Elizabeth M student h 477 $\frac{1}{2}$ Tuscarawas ave W
Mason Florence G student h 477 $\frac{1}{2}$ Tuscarawas ave W
Mason Gerald D [Mildred F] wks Diamond M Co h 465 $\frac{1}{2}$ Tuscarawas ave W
Mason Harry [Esther] wks B & W Co h 430 Snyder ave
Mason Henry [Rosanna] wks B & W Co r 29 25th N W
Masome Club, W P Welker sec, 107 5th N W
Masome Temple 107 5th N W
Masome Temple Co, O D Everhard pres, G H Grahamslaw sec, H W Young treas, 107 5th N W
MASSACHUSETTS MUTUAL LIFE INSURANCE CO, F M Weller dist agent, 516 Park ave W cor 3d N W, Phone SH-2715
Matchek Tony [Anna] h 301 Washington ave
Mathewson Walter wks B & W Co r 403 Norton ave
Mathie Charles W [Nelie L] h 156 6th N W
MATHIE E G LUMBER CO (E G Mathie) 662 Wooster rd W

E. G. MATHIE LUMBER CO.

Dealers in

SASH, DOORS, MOULDINGS, ETC.

Asphalt Shingles, Gyp-Lap, Sheet Rock

Office, Yard and Planing Mill

662 Wooster Rd. W. & Seventh St. N W, Phone SHERWOOD 3217

MATHIE EARL G [Goldie M] (E G Mathie Lumber Co) h 540 Parkview ave, Phone SH 2551

Mathie Juanita student h 540 Parkview ave
Matiek Anna h 22 State W
Matiek George h 22 State W
Matiek Michael [Anna] wks Goodyear h 22 State W
Mationa John [Mary] wks I A Barnett Co r 232 7th N W
Matjie Andrew wks Pitts V & F Co r 114 14th N W
Matolyak Anna h 174 Snyder ave
Matolyak Dorothy wks Yoder Bros h 174 Snyder ave
Matolyak Michael [Anna] wks B & W Co h 174 Snyder ave
Matolyak Michael jr wks B & W Co h 174 Snyder ave
Matovich Katie student h 392 Dan
Matovich Marko h 392 Dan
Matovich Mike h 392 Dan
Matovich Peter h 392 Dan
Matozel Anna student h 112 Sylvester
Matozel Jacob [Louise] h 112 Sylvester
Matozel Jacob jr wks Pitts V & F Co h 112 Sylvester
Matozel Michael h 112 Sylvester
Matozel Stephana II bkpr Hodgson S H & F Co h 112 Sylvester
Mattavich Matthew [Elizabeth] h 247 Wolf ave E
Matthews Berlin E [Alcace] wks Diamond M Co h 349 Wunderlich ave
Matthews E Lillice student h 254 3d N W
Matthews Helen M student h 254 3d N W
MATTHEWS REGINALD A [Mary E] (Barberton Clinic) physician and surgeon 505 Park ave W, hours 9 a m to 9 p m, Phone SH 2515 h 254 3d N W, Phone SH 6523

TAWNEY'S ICE CREAM COSTS WONDERFUL NO MORE

1714

BURCH DIRECTORY CO'S

Matthews Walter wks B & W Co r 701 Tuscarawas ave W
 Matthews Wm J [Byrd] wks I A Barnett Co h 349 Wunderlich ave
 Mattecks Walter A [Mildred] salesman h 47 Norwood
 Mattingly Anna C h 259 19th N W
 Mattingly Charles H [Blanche] wks B & W Co h 252 16th N W
 Mattingly Patrick [Mary E] wks Pitts P G Co h 259 19th N W
 Mattingly Thomas I [Vevah I] wks Pitts P G Co h 270 21st N W
 Matuch Donald clk Pitts P G Co r 294 Bell
 Matush Michael wks B & W Co h 119 Canal S
 Matusia Stephen wks Pitts P G Co r 140 14th N W
MATZ HENRY H [Amy L A] asst sec ind asst treas Summit Oil & Gas Co h Tallmadge O
 Maurer Edw rrd J-wks B & W Co h 588 Ford ave W
 Maurer George J [Helen R] foreman Pitts V & F Co h 393 3d N W
 Maurer James E student h 393 3d N W
 Maurer Jennie L h 1327 Wooster rd W
 Maurer Joseph F wks Diamond M Co h 588 Ford ave W
 Maurer Legora [Harriet M] machinist h 123 Louise ct
 Maurer Mrs Lena M (wid August) h 588 Ford ave W
 Maurer Marguerite H h 393 3d N W
 Maurer Roy A student h 393 3d N W
 Maurer Theresa C clerk h 393 3d N W
 Maver August J [Josephine C] wks Pitts P G Co h 200 29th N W
 Maxim John h 207 15th N W
 Maxim Joseph student h 207 15th N W
 Maxim Mrs Mary (wid Michael) h 207 15th N W
 Maxim Michael h 207 15th N W
 Maxwell Henry V [Juanita N] clerk Barberton Oil Co h 17 10th S W
 May Stephen laborer h Stanley ave
 May Stephen [Mary] h 369 Bell
 May Wendell [Catherine] wks Firestone Co h 277 7th N W
 Mayes Mrs Maggie h 352 Joseph
 Maynard Mrs Loraine (wid Charles) h 145 StJohn
 Mayor James E r 481 Brady ave
 Mazie Frank [Caroline] tailor h 39 31st N W
 Mazie Helen student h 39 31st N W
 Mazie Matilda J bkpr E & M Cleaners & Dyers h 39 31st N W
 Mazzan Irene h 539 Lincoln ave
 Mazzan Isabelle student h 539 Lincoln ave
 Mazzan John student h 539 Lincoln ave
 Mazzan Rose wks Sun Rubber Co h 539 Lincoln ave
 McAlhster Virgil A [Hyla V] wks Erie R R h 126 Louise ct
 McAlhster W Earl [Ethel] h 497 Park ave W
 McAnlis James S [Margaret K] teacher h 449 Wooster rd N
 McAuley James wks B & W Co r 581 1/2 Wooster rd W
 McBride Audrey V h 976 Shannon ave
 McBride Burl I h 976 Shannon ave
 McBride Claude H [Mabel E] wks Ohio I Co h 565 Paul pl
 McBride Donald E student h 524 Yale ave
 McBride Earl E [Mildred M] policeman h 524 Yale ave
 McBride Elburn L [Ethel] pipefitter Seiberling R Co h 976 Shannon ave
 McBride Elburn L jr h 976 Shannon ave
 McBride Grace h 1206 Noble
 McBride Helen M h 976 Shannon ave
 McBride Melvin O h 976 Shannon ave
 McBride Melvin O wks Robinson T & S Co h 524 Yale ave
 McCabe Charles with B & W Co r 290 6th N W
 McCafferty Catherine M bkpr Yoder Bros h 400 3d N W
 McCafferty Charles A [Eva] h e s 31st S W
 McCafferty Charles P [Jeannette M] foreman Pitts V & F Co h 400 3d N W
 McCafferty Charles P jr student h 400 3d N W
 McCafferty Daniel J tool maker h 400 3d N W
 McCafferty Jeannette R social service worker h 400 3d N W
 McCafferty Mona R student h 400 3d N W
 McCafferty Oliver [Hazel M] wks Pitts P G Co h e s 31st S W
 McCafferty Regis F truck dr h 400 3d N W
 McCafferty Thomas h e s 31st S W
 McCaffney William h 16 State E
 McCahren Charles L [Edith] painter h 519 Otterbein ave
 McCahren Mary M h 519 Otterbein ave
 McCallum D Grafton h 184 Sylvester

EVANS BUILDING & LOAN ASSOCIATION

4% PAID ON TIME DEPOSITS

- 95 S. Howard St., Cor. Mill St.



McCallum Hargro wks B & W Co h 184 Sylvester
 McCaman Ervin E [Mabel E] with Pitts P G Co h 1274 Alberta
 McCaman Harold L wks B & W Co h 75 State W
 McCaman Harvey F clerk h 75 State W
 McCaman Norman [Ella A] wks B & W Co h 75 State W
 McCaman Owen H [Iva L] wks Seiberling R Co h 265 Morgan
 McCandless R Vincent [Bessie M] wks B & W Co h 180 8th N W
 McCarthy James P [Margaret] h 1077 Wooster rd W
 McCartney George F [Flora A] laborer h 569 Paul pl
 McCartney Otis A [Jessie] foreman Seiberling R Co h 423 Van
 McCarty Lois L [Anna E] h 158 Snyder ave
 McCauley James T [Aileen M] wks B & W Co h 78 Gale dr
 McCauley John L [Alethea] traffic mgr Seiberling Latex P Co h 408 Tuscarawas ave E
 McCauley Vincent P [Marguerite H] wks Seiberling R Co h 859 Hopocan ave W
 McCauslin Charles F [Pauline C] wks Firestone h 316 5th N W
 McCave Joseph J [Mary K] truck driver h 853 Hopocan ave W
 McClain Henry F wks Yoder Bros r 73 22d N W
 McClain John h 513 Grandview ave
 McClellan George A [Ida A] blacksmith h 1331 Liberty ave
 McClellan Mark A [Christina E] h 222 15th N W
McCLELLAND JAMES H (Peoples Local Co) h Norton Center (Barberton O, R D 2)
 McCloskie Walter E h 73 24th N W
 McClung Buren A [Georgia M] barber 345 Wooster rd N h 28 31st S W
 McClure Sidney G [Edith P] wks Seiberling R Co h 406 4th N W
 McColough Lucille F h 506 1/2 Tuscarawas ave W
 McConnaughy Allen T laborer h 57 Elmwood
 McConnaughy Rev James C [Mary E] missionary h 57 Elmwood
 McCorkle Alice E h 1099 Liberty ave
 McCorkle Jesse M [Gertrude E] tinner Barberton Hardware Co h 1099 Liberty ave
 McCorkle Ray J student h 1099 Liberty ave
 McCorkle Ruth W h 1099 Liberty ave
 McCoy Mrs Clara (wid George) h 725 Summit N
 McCoy Ellworth B asst mgr J W Woolworth Co h Akron O
 McCov Ernest C [Agnes] h 397 4th N W
 McCoy George E [Elizabeth] h 403 4th N W
 McCoy Harry [Mildred] wks Seiberling R Co h 176 1/2 2d N W
 McCoy John W [Grace M] (Barberton Realty Co) h 617 Wooster rd W
 McCoy Mrs Pearl C (wid Wm S) h 719 Summit N
 McCravy George A barber A R Scott h Akron O
 McCraw Frank K [Flora E] acct Seiberling L P Co h 519 Wesleyan ave
 McCreery Geo L [Gladys] chemical engr Ohio I Co h 394 Tuscarawas ave E
 McCulloch Mrs Almeda S h 519 Parkview ave
 McCulloch Marion E [Josephine A] with Bradstreet Co h 519 Parkview ave
 McCullough Grover C [Ada F] h 42 25th S W
 McCullough Wm T wks Seiberling R Co r 131 7th N W
 McCune Homer [Esther] h 35th S W
 McCune Russell D [Mabel] wks Seiberling R Co h 857 Brady ave
 McCurry Lona F h 350 Hudson Run rd
 McCurry Mrs Mollie I (wid Vance) h 350 Hudson Run rd
 McCurry Worley L [Mary M] h 350 Hudson Run rd
 McDade Dallas S billiards 563 Brady ave h same
 McDade Georgia M student h 37 5th N E
 McDade Helen M student h 37 5th N E
 McDade Lena E h 37 5th N E
 McDade Ralph C student h 37 5th N E
 McDade Warren [Edith P] with B & W Co h 37 5th N E
 McDade Warren B h 37 5th N E
 McDavitt Anna C student h 108 Elmwood
 McDavitt Elson wks Aluminum F Co h 1202 Central ave
 McDavitt Fern E h 108 Elmwood
 McDavitt James E wks Diamond M Co h 1202 Central ave
 McDavitt Percel L [Isabelle] h 412 Van
 McDavitt Richard D student h 108 Elmwood ave
 McDermott Mrs Louise I (wid William) h 1120 Wooster rd W
 McDonald Mrs Addie I h 74 Columbia ct
 McDonald Arthur H [A Beryl] foreman Ohio I Co h 527 Harvard ave
 McDonald Beulah B student h 160 Norman
 McDonald D Janet h 527 Harvard ave
 McDonald Harold [Stella M] wks Pitts P-G Co h 1072 Wooster rd W
 McDonald Harry [Isabel C] wks Firestone h 160 Norman

THE DAUNTLESS PLUMBING & ELECTRIC CO. 18-22 E. State St.

ELECTRICAL APPLIANCES OF EVERY DESCRIPTION **PHONE Franklin 8109**

1716

BURCH DIRECTORY CO'S

McDonald Homer L [Grace I] salesman h 125 Oakwood
 McDonald I Elias [Maud I] wks Pitts V & F Co h 1065 Wooster rd N
 McDonald John II h 1065 Wooster rd N
 McDonald Mrs Mabel E (wid John) h 616 Burt
 McDonald Mary J student h 1065 Wooster rd N
 McDonald Mrs Sarah N h 124 Motgin
 McDonald Victor [Ella G] wks B & W Co h 325 Bell
 McDonough Mrs Emma A (wid James) h 1167 Liberty ave
 McDonough John A [Hazel A] wks Ak Electrotype & S Co h 84 Waltz dr
 McDonough John C wks West Side Greenhouses h 1167 Liberty ave
 McDonough Leown bkpr Rivers Repair & Brake Service h 84 Waltz dr
 McDonough Pearl M teacher h 1167 Liberty ave
 McDonough Robert L wks Palmer M Co h 1167 Liberty ave
 McDonough Thomas student h 1167 Liberty ave
 McDougal Louis laborer r 112 National ave
 McDowell Ralph C [Ida M] wks Seiberling R Co h 468A Park ave W
 McElroy Cecil B [Violet M] auto mechanic h 76 25th N W
 McElroy Clyde O [Elsie L] mechanic Zook Bros Garage h 36 24th S W
 McElroy Erma G student h 78 25th N W
 McElroy Glenn D printer h 78 25th N W
 McElroy Howard O [S Margaret] custodian h 78 25th N W
 McElroy James student h rear 234 Wooster rd N
 McElroy Richard laborer h rear 234 Wooster rd N
 McEwen Mrs Jennie h 699 Wooster rd N
 McFadden Mrs Laura G (wid J Wm) asst librarian Barber Publc Library h 520 Orchard
 McFarland Charles H [Julia A] laborer h 121 Summit W
 McFarland Everett L wks Seiberling R Co r 314 Newell
 McFarlin Edna prin Lincoln School h 607 Lake ave W
 McGee Basil H student h 171 Glenn
 McGee Bernard h 170 Snyder ave
 McGee Dorothy M h 171 Glenn
 McGee Earl H [Emma] machinist h 171 Glenn
 McGee Mrs Elizabeth (wid Gus H) h 170 Snyder ave
 McGee Samuel [Bertha] h 604 Ford ave W
 McGilivray John F [Ethel] clerk Economy S Store h 677 Lake ave W
 McGilivray Mary teacher h 677 Lake ave W
 McGinnis Edward J [Harriet G] painter h 342 3d N W
 McGinnis Wm E h 342 3d N W
 McGivern Ann stenographer h 184 23d N W
 McGivern Frances E student h 184 23d N W
 McGivern Michael J [Mary A] foreman Diamond M Co h 184 23d N W
 McGrady Catherine M student h 530 Wooster rd N
 McGrady Thomas F [Tessie M] foreman B & W Co h 530 Wooster rd N
 McGuinness Charles student h 562 Orchard ave
 McGuinness Ellen h 562 Orchard ave
 McGuinness Francis clerk h 562 Orchard ave
 McGuinness James A [Walburga M] draftsman B & W Co h 167 Summit W
 McGuinness John h 562 Orchard ave
 McGuinness Julia h 562 Orchard ave
 McGuinness Paul student h 562 Orchard ave
 McGuinness Philip truck driver h 562 Orchard ave
 McGuinness Robert laborer h 562 Orchard ave
 McGuinness Thomas B [Margaret] wks Pitts V & F Co h 562 Orchard ave
 McGuire Delight M h 1112 Wooster rd W
 McGuire James L [Emma K] wks Diamond M Co h 1112 Wooster rd W
 McHenry James E [Naamah S] with Pitts P G Co h 78 Columbia ct
 McHenry Leshe I [Fairy F] wks C A Heyl h 1091 Bellview ave
 McHenry Millard W h 1091 Bellview ave
 McHenry Norton L student h 1091 Bellview ave
 McHugh Mrs Bertha (wid Edward R) h 160 6th N W
 McIlvar Thomas h 1149 Coventry
 McIntire Burrell G [Laura E] wks B & W Co h 614 Hopocan ave W
 McIntire Donald E wks B & W Co h 614 Hopocan ave W
 McIntosh James A prod mgr Ohio I Co r 234 6th N W
 McIntyre John F student h 614 Hopocan ave W
 McKee Geneva E clerk Isaly Dairy Products h 1590 Park dr
 McKee Mrs Inez (wid Wm F) h 75 Fernwood
 McKee Noble wks Seiberling R Co r 672 Tuscarawas ave W
 McKee Robert H wks B & W Co h 1590 Park dr
 McKee Verner C [Pearl L] wks B & W Co h 1590 Park dr

THE CENTRAL ASSOCIATED REALTY CO. 403 OHIO BUILDING
SUNSET VIEW SUBDIVISION WITHIN WALKING DISTANCE TO THE BEST GRADE, HIGH AND PAROCHIAL SCHOOLS

BARBERTON 1933 DIRECTORY

1717

McKeel Wiley [Elizabeth] wks Seiberling R Co h 611 Holmes ave
 McKeel Wm H [Georgi] auto mechanic h 611 Holmes ave
 McKenna Block 539 1/2 Tuscarawas ave W
 McKenna James wks B & W Co r 248 3d N W
 McKenzie Kenneth [Anna] wks B & W Co h 978 Northview ave
 McKenzie Mary missionary h 201 3d N W
 McKenzie Roland C [Bertha L] wks Ohio I Co h 207 3d N W
 McKiernan Agnes asst Dr E O Wearstler h 1130 Wooster rd W
 McKiernan Chas A [Sadie B] wks B & W Co h 1130 Wooster rd W
 McKiernan Chas F wks Firestone h 1130 Wooster rd W
 McKiernan Cornelius [Edith G] wks Seiberling R Co h 531 Miami ave
 McKiernan George H clerk Nash Super Service Station h 35 31st S W
 McKiernan Henry [Hilda] wks Sun Rubber Co h 35 31st S W
 McKiernan Ione clerk Seiberling R Co h 1130 Wooster rd W
 McKiernan John C [Cleo G] clerk A W Ries & Son h 118 Waltz dr
 McKiernan Lucille M teacher h 35 31st S W
 McKiernan Ruth A student h 1130 Wooster rd W
 McKillop William h 91 3/4 Wooster rd W
 McKinley Joseph M [Olyve M] with Seiberling R Co h 25 5th N E
 McKimie Robert H [Catherine] coremaker B & W Co h 224 2d S W
 McKnight Ray G [Ruth J] auto mechanic h 107 30th N W
 McLain George M [Cinderella] boilermaker B & W Co h 1001 Hopocan ave W
 McLane J T pres Sun Rubber Co h McKeesport Pa
 McLaughlin Arthur O wks Pitts V & F Co h 317 5th N W
 McLaughlin Robert O [Albert] wks Ohio Edison Co h 117 5th N W
 McLean Alexander h 239 Park ave E
 McMillan Alfred H clerk Edward Aufrance h 233 5th N W
 McMillan Dean R student h 233 5th N W
 McMillan Mrs Ida M wks Barberton Ldry h 1083 Liberty ave
 McMillan Willard M wks Ohio I Co h 233 5th N W
 McMullen Oliver wks Pitts V & F Co r 497 Park ave W
 McNabb Marjorie L student h 618 Grandview ave
 McNabb Patrick A [Lola M] carpenter h 618 Grandview ave
 McNamara Agnes E music teacher h 140 6th N W
 McNamara James T clerk Barberton Oil Co h 140 6th N W
 McNamara John P insurance 140 6th N W h same
 McNamara Margaret M teacher h 140 6th N W
 McNamara Mrs Mary A (wid James M) h 140 6th N W
 McNeese Carl P [Mabel M] wks Seiberling R Co h 343 Baud ave
 McNeil Lawrence engineer B & W Co r 519 Parkview ave
 McNeil Mrs Myrtle S (wid Alton A) h 536 Yale ave
 McNeil Opal I clerk h 536 Yale ave
 McNeil Samuel J [Anni L] wks Penna R R h 404A Vm
 McNosky John [Maria] wks Pitts P G Co h 117 16th N W
 McNosky Walter W wks Pitts P G Co h 117 16th N W
 McQuaid Clarence D [Blanche E] wks A O Austin h Austin Estate, R D 3
 McQuay Thomas E [Ruth F] wks B & W Co h 560 Wooster rd W
 McQuigg Wm R with B & W Co h 251 Norton ave
 McQuigg Wm R jr h 251 Norton ave
 McTyeire Callie h 172 Russell ave
 McTyeire Eilene h 172 Russell ave
 McTyeire Elberta student h 172 Russell ave
 McTyeire Isaac [Alice] wks Pitts P G Co h 172 Russell ave
 McTyeire Isaac jr h 172 Russell ave
 McTyeire Mattie h 172 Russell ave
 McWilliams Charles [Belle] wks Pitts V & F Co h 438 Wunderlich ave
 Meacham Clarence H [Helen M] ins agent h 241 6th N W
 Meacham Edward F [Pearl] h 137 25th N W
 Meacham Jim C student h 241 6th N W
 Meacham Madge E student h 241 6th N W
 Meacham Roy E h 137 25th N W
 Mead Mrs Adda (wid Eugene) h 119 25th N W
 Meadowlark Market, M J Petran mgr, 563 Tuscarawas ave W
 Mealey Mrs Mamie A (wid James P) h 132 7th N W
 Meais Anna Mary h 15 24th N W
 Mears Fred S [Pearl M] wks Seiberling R Co h 15 24th N W
 Measell Catherine E student h 151 Robinson ave E
 Measell Judson D [Mary A] caretaker Ohio Natl G Bldg h 151 Robinson ave E
 Measell LeGrand J [Evelyn M] teacher h 409 Baud ave
 Measell Markus A clerk Barberton Oil Co h 151 Robinson ave E

INDUSTRIAL MORTGAGE CO. AUTO LOANS

711 FIRST-CENTRAL TRUST BLDG. BL-4138 L. B. BOLDEN, Mgr.

1718

BURCH DIRECTORY CO'S

Meekelson Paul [Jean] gardener h 611 Charles ave
Medin Rev Joseph pastor Sacred Heart Church h 264 15th N W
Medvitz Stephen [Anna] wks Seiberling R Co h 102 16th N W
Meehan Alice V h 143 7th N W
Meehan Block 660 662 Tuscarawas ave W
MEEHAN BROS (H A Meehan) proprs Nehu Bottling Co 660 and 662 Tuscarawas ave W,
Phone SH 1825
MEEHAN HUGH A [Lucy M] (Meehan Bros) h 139 7th N W
Meehan John wks Meehan Bros h 143 7th N W
Meehan John J driver Meehan Bros h 143 7th N W
Meehan Patrick V wks Meehan Bros h 143 7th N W
Meehan Rita C h 143 7th N W
Meeker Harry H wks Sun Rubber Co h 627 Crawford ave
Meeker Mrs Lydia F (wid Wm A) h 627 Crawford ave
Meeker Robert H [Martha D] wks Sun Rubber Co h 627 Crawford ave
Meeks Alfred E [Norma] wks Erie R R r 252 15th N W
Meeks Earl P [Lucy] wks Henry C & I Co h 1096 Bellview ave
Meeks Harold J [Beryl B] wks B & W Co h 223 3d N W
Meeks Jesse A truck driver h 114 15th N W
Meeks Leonard R driver Stuver Bros Co h 114 15th N W
Meeks Mrs Mary M (wid Wm L) h 114 15th N W
Meeks Wm C wks Stuver Bros Co h 114 15th N W
Meglich John [Antonia] wks Ohio I Co h 44 23d N W
Meglich Josephine F h 383 4th N W
Meglich Louis R h 383 4th N W
Mehaffey Adrian L student h 929 Romig ave
Mehaffey Edwin A gardener h 1002 Romig ave
Mehaffey Ira H [Geraldine E] carpenter h 929 Romig ave
Mehaffey David B [Bertha E] wks Seiberling R Co h 1366 Prospect
Mehrle Mrs Mary A h 638 Ford ave W
Meier Frank clerk Peoples Market h 25 Steiner ave, Akron O
Meiklejohn James [Annie E] draftsman B & W Co h 540 Harvard ave
Meiner Norbert H [Alice] painter h 161 Fernwood
Meixner Irene wks Sun Rubber Co h Patterson
Meixner Martin [Susanna] wks Seiberling R Co h Patterson
Meixner Rose clerk O'Neil Co h Patterson
Mekina Frank student h 96 28th N W
Mekina Joseph [Mary] h 96 28th N W
Mekina Joseph P h 96 28th N W
Mellinger Ralph wks B & W Co r 727 Wooster rd W
Mellor Wallace L [Marcella B] wks Firestone h 1136 Romig ave
Melville Mrs Jean (wid Robert) h 687 Summit N
Melville Robert U [Mary B] clerk B & W Co h 687 Summit N
Menapace Arthur F [Ann C] coremaker Diamond M Co h 32 15th N W
Mendel Wava teacher r 30 25th N W
Menser Mrs Julia wks Seiberling R Co h 931 Wilbur ave
Mentzer Claire E [Inez E] wks W E Wright Co h 403 Wooster rd N
Mentzer Donald L [E Clyta] mechanic F F Hunsberger h Wadsworth rd, R D 1
Mentzer John F [Ella P] auctioneer h 80 State W
Merckel Edward R (Grant Rubber Co) h Hotel Marne, Akron O
Merda Anton [Anna] salesman C A Gardner h 188 1st N W
Merda Tresa K h 188 1st N W
Merda Valentine A student h 188 1st, N W
Merfield Joseph R [Pearl B] bricklayer h 709 Summit N
Merfield Peter E [Estella A] bricklayer h 643 Hopocan ave W
Merriman Richard L [Loretta L] wks Akron Trans Co h 104 State E
MERZ HAROLD treas Summit Oil & Gas Co h 1701 East ave, Akron O
Mesek Mrs Agnes (wid Joseph) h 837 Brady ave
Mesek Bertha wks Seiberling L P Co h 837 Brady ave
Mesek Frances wks Seiberling L P Co h 837 Brady ave
Mesek Mary wks Seiberling R Co h 837 Brady ave
Mesek Pauline wks Seiberling R Co h 837 Brady ave
Mesek Rose student h 837 Brady ave
Messerly Edward W [Elizabeth B] foreman Averill D Co h 1165 Central ave
Messinger Percy A chemist Diamond M Co h Akron O
MESSNER CARL H [Edna M] sec Bertsch Motor Co h 616 S Firestone blvd, Akron O
Mestyanek Frank h 592 Brady ave
Mestyanek John L [Hilda M] h 535 Lake ave W
Mestyanek Peter teller First-Central T Co h 592 Brady ave
Meszaros Alex [Elizabeth] h 412 Van

THE HENRY COAL & ICE CO. Mrs. and Dealers
53 WOOSTER ROAD NORTH (BARBERTON) in CRYSTAL ICE

Meszaros Mrs Barbara h 346 Newell
 Meszaros Marion J student h 346 Newell
 Metropolitan Chain Stores Co Inc, Sidney Zaron mgr, 529 Tuscarawas ave W
 Metz Ira M h 319 Newell
 Metzler John G (Newton Brass Foundry & Pattern Works) h 268 W Long, Akron O
 Meyers Edward [Blanche] mach B & W Co h 158 8th N W
 Meyers Edward W student h 158 8th N W
 Meyers Mrs Florence A h 120 19th N W
 Meyers Florence C clerk h 158 8th N W
 Meyers Grace student h 283 Paige ave E
 Meyers Joseph [Anna] h 283 Paige ave E
 Meyers Mrs Victoria N (wid Frank) h 117 30th N W
 Meyers Walter wks B & W Co h 117 30th N W
 Mezagetti Marion h Austin Estate, R D 3
 Michael Bros (Nick, Christ and John) billiards 155 2d N W
 Michael Charles B [Blanche E] wks Pitts P G Co h 15 17th N W
 Michael Christ [Emily] (Michael Bros) confectionery 493 Hopocan ave W h 319 Wunder-
 lich ave
 Michael Mrs Ella E (wid Aaron) h 413 Van
 Michael Fillmore L [Emma V] wks Diamond M Co h 579 Creedmoor ave
 Michael John [Mary] (Michael Bros) h 317 Wunderlich ave
 Michael Nick [Frances] (Michael Bros) h 245 1st N W
 Michael Mrs Niffodora h 317 Wunderlich ave
 Michaels Harold E [Edna E] wks Pitts P G Co h 181 21st N W
 Michniak Mary h 353 Hillsdale ave
 Michniak Michael [Ella] h 353 Hillsdale ave
 Mickley Bessie M stenographer Seiberling R Co h 445 4th N W
 Mickley George B [Hannah A] rubberworker h 445 4th N W
 Midcap Holly A [Ollie L] h Barberton Southern rd
 Middleton Ada V nurse h 197 3d N W
 Middleton Bessie A money order clk Postoffice h 197 3d N W
 Middleton Cora M h 197 3d N W
 Middleton Samuel P carpenter h 197 3d N W
 Mihalek Frank [Margaret] wks Seiberling R Co h 186 16th N W
 Mihalek Tressie clerk Isaly Dairy Products h 186 16th N W
 Mihoeka John [Juha] wks Pitts P G Co h 177 16th N W
 Miklos John h 155 Robinson ave E
 Miklos Kenneth [Stefany] clk Diamond M Co h 155 Robinson ave E
 Miklos Walter [Helen] h 137 National ave
 Mikol Catherine E h 1037 Liberty ave
 Mikolich Anton wks Pitts V & F Co r 903 Brady ave
 Mikolich Katie h 251 Wolf ave E
 Milas Anna wks Palmer M Co h 305 Huston E
 Milas Stephen [Mary] wks Pitts V & F Co h 305 Huston E
 Milas Veronica wks Palmer M Co h 305 Huston E
 Milbourne Charles S [Leila L] with Pitts V & F Co h 549 Parkview ave
 Milbourne Marcell E h 549 Parkview ave
 Milbourne Pauline O student h 549 Parkview ave
 Mileff Evan [Mary] h 867 Hopocan ave W
 Mileff Thomas E wks Diamond M Co h 867 Hopocan ave W
 Milena Apartment 821 Wooster rd N
 Milford Arthur E [Sarah A] wks Pitts P G Co h 108 24th N W
 Milford Carl G [Hazel I] h 168 22d N W
 Milford Charles H wks Pitts P G Co h 108 24th N W
 Milford Fred B wks Seiberling R Co h 108 24th N W
 Milford Harry R h 108 24th N W
 Milford James C student h 108 24th N W
 Milford Mary E h 108 24th N W
 Milford Ralph T h 108 24th N W
 Milhoan Guy D [Mahissie F] wks Goodrich h 275 Robinson ave E
 Milhoan Howard H [Bessie] h 220 Lake ave E
 Milhoff Mrs Edith M h 159 Robinson ave E
 Mihch Mrs Donna h 153 Homewood ave
 Mihch Ivan [Mildred] (Faultless Baking Co) h 252 Wooster rd N
 Mihch Mirko [Catherine] wks Seiberling R Co h 153 Homewood ave
 Milnkovich Frank student h 192 2d S W
 Milnkovich Helen h 192 2d S W
 Milnkovich Kuzman [Elizabeth] wks Pitts V & F Co h 192 2d S W
 Milnkovich Paul wks Barberton Bakery h 192 2d S W
 Millbaugh Clarence T [Martha A] wks Seiberling R Co h 164 Yonker

CITY BAKING CO. **Quality Bakers, Service and Prices**
PHONE HE-3126 **Unexcelled.** **5 Retail Stores**

PEOPLES SERVICE DRUG STORES, Inc.

ALL OVER TOWN—TO SERVE YOU BETTER AND SAVE YOU MORE

1720

BURCH DIRECTORY CO'S

Millenkovich Benjamin [Florence] wks B & W Co h 73 Diamond ave
Millenkovich David student h 201 2d S W
Millenkovich Martha h 201 2d S W
Millenkovich Michael h 201 2d S W
Millenkovich Nick h 201 2d S W
Millenkovich Mrs Pearl (wid Louis) h 201 2d S W
Miller Albert A [Catherine M] wks Firestone h 104 Meadow ct
Miller Alexander J [Helen] mach B & W Co, h 276 Wunderlich ave
Miller Alfred wks Palmer M Co h 103 Hazelwood
Miller Allison D [Ella J] lunch 592 Tuscarawas ave W h 311 Norton ave
Miller Andrew [Minnie] wks Pitts P G Co h 698 Lake ave W
Miller Andrew P [Winnie A] wks B & W Co h 50 10th S W
Miller Anita h 612 Tuscarawas ave W
Miller Charles H [Mary R] wks Seiberling R Co h 1086 Columbus ave
Miller Clarence service mgr Bertsch Motor Co h Norton Center O
Miller Clarence A [Augusta A] mgr Acme No 11 h 665 Robinson ave E
Miller Cloy M [Mary E] florist h 629 Tuscarawas ave E
Miller Clyde W carpenter h 401 15th N W
Miller Dean J electrician h 401 15th N W
Miller Dorothy J student h 614 Wooster rd W
Miller Earl R [Nelle L] molder h 283 6th N W
Miller Mrs Edith teacher h 964 Northview ave
Miller Emerita L stenographer Seiberling R Co h 283 6th N W
Miller Ephraim H [Odessa L] engineer h 285 3d N W
Miller Ervin L [Marie D] wks Ohio I Co h 821 Norton ave
Miller Eugene W student h 43 22d N W
Miller Mrs Flora A (wid Albert II) h 528 Creedmoor ave
Miller Forrest D h 43 22d N W
Miller Frank [Jennie] junior h 323 Van
Miller Frank G [Mary I] wks B & W Co h 545 Princeton ave
Miller George wks B & W Co r 248 3d N W
Miller Harold S [Bernice M] electrician Pitts P G Co h 43 22d N W
Miller Harry J h 1086 Columbus ave
Miller Helen h 401 15th N W
Miller Helen teacher h 531 Parker ave
Miller Helen M clerk h 283 6th N W
Miller Rev Herman S pastor Barbeton Mission C M E Church h 1357 Newton, Akron O
MILLER JACOB H (Miller Roofing Co) h 77 Antles ave
MILLER JAMES D [Dilpha P] (Miller Roofing Co) h 77 Antles ave
Miller James R student h 698 Lake ave W
Miller John h 340 6th N E
Miller John [Rosetta] wks Pitts V & F Co h 103 Walker ave
Miller John F [Margaret E] div engt Akron & B B R R Co h Cuyahoga Falls O
Miller John G [Gertrude] salesman h 537 Wooster rd N
Miller John L metallurgist r 538 Parker ave
Miller John M h rear 247 Wolf ave E
Miller John P [Julia] tailor 867 Wooster rd W h same
Miller Joseph [Magdalene] h 910 Hopocin ave W
Miller Laura L student h w s 15th N W
Miller Lois Jean student h 587 Wooster rd N
Miller Marvin H electrician h 43 22d N W
Miller Mary M student h 698 Lake ave W
Miller Mrs May h 103 Hazelwood
Miller Michael [Mildred] wks B & W Co h 82A Huston W
Miller Mike [Mary] wks Seiberling L P Co h rear 244 Lake ave E
Miller Mrs Minnie R (wid Stephen C) h 225 3d N W
Miller Mrs Nora (wid Ernest A) h 614 Wooster rd W
Miller Norman M [Elsie L] wks Diamond M Co h w s 15th N W
MILLER ORTON H, See next page
Miller Peter [Elizabeth] h 59 23d N W
Miller Peter V [Rose E] wks Col Salt Co h 210 15th N W
Miller Ralph wks Pitts P G Co r 78 17th N W
Miller Roger L [Ellen] mach Diamond M Co h 574 Tuscarawas ave E
MILLER ROOFING CO (J D and J H Miller) roofing, tinning, pumps, paints etc 524
Wooster rd W, Phone SH 2817
Miller Roy W h 280 3d N W
Miller Ruby M stenog O H Miller h 587 Wooster rd N
Miller Ruth E stenog h 587 Wooster rd N
Miller Samuel J [Mattie] (Vogue Dry Cleaning) h 612 Tuscarawas ave W
Miller Samuel J jr student h 612 Tuscarawas ave W

THE AKRON MORRIS PLAN BANK *We Have Served and Helped* A STATE BANK *Hundreds of Akronites*

BARBERTON 1933 DIRECTORY

1721

MILLER ORTON H [Lois M] real estate and insurance 145 2d N W h 587 Wooster rd N

O. H. MILLER

Real Estate and Insurance

District Manager

STATE AUTOMOBILE MUTUAL INSURANCE CO.

145 SECOND STREET N W

Office Phone: SHERwood 1716 Residence Phone: SHERwood 3074

Miller Samuel S see Aluminum Fltke Co h Akron O
Miller Serge wks B & W Co r 241 6th N W
Miller Susie A h 225 3d N W
Miller Theodore J [Mildred] h 911 Tuscarawas ave W
Miller Virgie I h 650 Crawford ave
Miller Wilbur W [Harriet] h 280 3d N W
Miller Wilma F student h 867 Wooster rd W
Millhoff Arthur S h 171 23d N W
Millhoff James C [Marian E] wks Belt Line R R h 39 25th S W
Millhoff John H [Clara S] city fireman h 61 22d N W
Millhoff Marie M student h 171 23d N W
Millhoff Ohio C [Rebecca] serviceman Barberton Hardware Co h 398 Hopocan ave E
Millhoff R Edward h 89 19th N W
Millhoff Ronold E [Julia O] welder B & W Co h 197 24th N W
Millhoff Roy J brakeman A & B B R R Co h 89 19th N W
Millhoff Willard C [Gladys G] engr Belt Line R R h 49 20th S W
Milliser Chas W [Velma] wks Seiberling R Co h 667 Hopocan ave W
Milliser Frank h 413 Hopocan ave E
Milliser Frank C [Lillian] wks Ohio I Co h 413 Hopocan ave E
Milliser G Wesley student h 413 Hopocan ave E
Mills Albertina teacher r 536 Holmes ave
Mills Catherine teacher r 442 Wooster rd N
Mills Charles A [Harriet M] clerk Pitts V & F Co h 214 Norton ave
Mills Charles O [Susie] clerk Seiberling R Co h 809 Summit N
Mills Chester R [Sarah M] washing machine repairman h 776 Summit N
Mills Mrs Estella V h 1301 Auburn ave
Mills Leonard A student h 776 Summit N
Mills Marion teacher r 442 Wooster rd N
Mills Paul L truck driver h 776 Summit N
Millsbaugh George W custodian Elks Club h 542 Park ave W
Milononovich Krstie laborer h 147 16th N W
Milos & Co (Milos Sekucki, Bronko Stokich) bakery 290 Wooster rd N
Milosev Tony wks B & W Co r 180 Wooster rd N
Milosevich Joseph [Sophie] h 249 1st N W
Milovanovich Dusan [Anna] (Barberton Bakery) h 177 2d S W
Milton Mrs Lutie h 259 Tuscarawas ave E
Milton Thomas [Anna] h 245 1st N W
Minch Philip A printer Davis Ptg Co h Akron O
Minear Murray W [Pearl G] struct ironworker h 1033 Liberty ave
Mineaid W Riv [Esther I] painter h 1388 Wooster rd W
Miner Arlene E h 141 21st N W
Miner Arthur A [Ella M] grocer 1010 Tuscarawas ave W h 141 21st N W
Miner John C h 253 19th N W
Miner Milford E [Grace M] wks Pitts P G Co h 228 15th N W
Miner Wm H [Nellie E] engineer Pitts P G Co h 253 19th N W
Miner Wm J [Mary L] sand dealer 1085 Wooster rd W h same
Minich Andrew wks Pitts P G Co r 233 16th N W
Minich Andrew jr r 233 16th N W
Minich John r 233 16th N W
Minnum Charles E [Mildred] h 186 7th N W
Minkoff Stephen [Mary] wks Diamond M Co h 1353 4th N E
Minks Gail A [Priscilla] h 466 Franklin ave
Minks Harry D [Nora] wks Diamond M Co h 466 Franklin ave
Minks Milo A h 466 Franklin ave

DIRECTORY ADVERTISERS

Are Dependable---Not "Fire Sale" Artists

1722

BURCH DIRECTORY CO'S

Minter Buster student h 14 Wolf ave W
Minter Mertis student h 14 Wolf ave W
Minter Samuel [Mozell] h 14 Wolf ave W
Mirman Melvin J salesman Kirk Stores Inc h 395 Rhodes ave, Akron O
Mirtich John h 374 VanBuren ave S
Mirtich Louis H [Josephine] wks B & W Co h 382 VanBuren ave S
Misich Anthony [Mary] wks Pitts P G Co h 87 23d N W
Misich John [Angeline] wks Pitts P G Co h 82 28th N W
Miskie Edward [Mary] salesman h 964 Romig ave
Miskie Michael [Helen] painter h 89 Norwood
MISKIN DEMETER [Elizabeth P] tailor, suits made to order, cleaning, pressing and altering 91 2d N W cor Tuscarawas ave W, Phone SH 6819 h 314 Tuscarawas ave E
Miskovich Bronko [Emma] h 143 Sylvester
Missall Charles R [Una W] draftsman h 470 Erie
Mitchell Anthony J [Victoria R] wks B & W Co h 359 VanBuren ave S
Mitchell Charles A [C Alice] wks Pitts P G Co h 105 State W
Mitchell Charles L [Ethel E] carpenter h 1061 Shannon ave
Mitchell Charlotte student h 398 Harter ave
Mitchell Claxton A [Mabel G] wks Seiberling R Co h 246 15th N W
Mitchell David A [Amanda] h 241 15th N W
Mitchell Donald A h 246 15th N W
Mitchell Eva student h 398 Harter ave
Mitchell Glenn D h 127 3d N W
Mitchell Harry A [Florence] clerk Pitts P G Co h 974 Northview ave
Mitchell Ira L [Ada] fireman h 101 15th N W
Mitchell James B [Isabella H] carpenter h 1053 Shannon ave
Mitchell James M [Gertrude N] carpenter h 1057 Shannon ave
Mitchell Joseph [Mary] wks B & W Co h 470 Wooster rd N
Mitchell Lawrence M [Josie K] carpenter h 240 22d N W
Mitchell Leslie A [Elizabeth A] wks Pitts P G Co h 241 15th N W
Mitchell Robert A student h 974 Northview ave
Mitchell Samuel W [Dorothy E] wks Ohio I Co h 790 Wooster rd N
Mitchell Walter F [Fessie M] wks Seiberling R Co h 169 1/2 16th N W
Mitchell Walter W [Ruby E] wks B & W Co h 334 VanBuren ave S
Mitchell Wesley D [Loretta J] fireman h 790 Wooster rd N
Mitchell Wm S insurance 531 Tuscarawas ave W h 127 3d N W
Mitich Resta [Eva] wks Goodrich h 89 Fernwood
Mitos John wks Pitts P G Co r 62 15th N W
Mize Freeman [Nancie] wks Ric-Wal Co h 34A Huston W
Mize Marjorie student h 34A Huston W
Mize Reppard [Pauline] wks B & W Co h rear 387 Wunderlich ave
Mizer Helen J student h 209 Ford ave E
Mizer Mrs Mina h 209 Ford ave E
Mobberly Mrs Edna M wks 162 Hazelwood
Mochuk Matthew [Mari] h 141 15th N W
Mock Adolph h 36 Summit W
Mock Ralph E [Inez C] wks Seiberling L P Co h 36 Summit W
Moesary Andrew golf instructor h 346 Newell
Moesary Julia wks Diamond M Co h 346 Newell
Moesary Simon [Elizabeth] wks Pitts V & F Co h 346 Newell
Modrich George h 291 Huston E
Modrich John h 291 Huston E
Modrich Nick [Eva] wks E O Gas Co h 297 Huston E
Modrich Tony J [Helen] h 291 Huston E
Modrick Nick [Margaret K] wks Penna R R h 559 Miami ave
Moffett H Charm h 307 5th N W
Moffett Mrs Nancy A (wid Madison D) h 307 5th N W
Mohr John H painter h 1441 Wooster rd W
Molken John wks Pitts P G Co h 918 Tuscarawas ave W
Molken Michael [Susie] wks Akron & Barb Belt R R h 918 Tuscarawas ave W
Mollrie John wks Diamond M Co h 276 7th N W
Mollrie Joseph P clerk Henry C & I Co h 276 7th N W
Mollrie Mrs Josephine (wid Paul) h 276 7th N W
Molnar Elizabeth wks Diamond M Co h 52 15th N W
Molnar Joseph [Elizabeth] h 137 15th N W
Molnar Michael [Elizabeth] wks B & W Co h 52 15th N W
Molnar Peter h rear 56 Huston W
Molnar Stephen [Mary] h 5 Fairview ave
Molyneux Edward J supt Barberton plant Diamond Match Co r 124 6th N W
Momehilov Charles [Catherine] grocer 142 2d N W h 175 22d N W

W. D. TURNER
WALL PAPER COMPANY



WALL PAPER, PAINT, LINO-
LEUM, WINDOW SHADES
Akron and Barberton

Momchilov Daniel clerk Chas Momchilov h 185 2d S W
 Momchilov Ch clerk Tosa Momchilov h 185 2d S W
 Momchilov Louis student h 185 2d S W
 Momchilov Lucille clerk h 185 2d S W
 Momchilov Martha h 185 2d S W
 Momchilov Tosa [Smyha] grocer etc 183 2d S W h 185 same
 Mong Albert wks Diamond M Co h 642 Ford ave W
 Mong Charles J [Nola M] wks Diamond M Co h 332 5th N E
 Mong Charles P radio repairman h 1537 Wooster rd W
 Mong Ethel M h 1537 Wooster rd W
 Mong Geo C [Ruth] engineer h 108 Hazelwood
 Mong John h 642 Ford ave W
 Mong John P [Nettie J]-sanitary inspector Board of Health h 107 Hazelwood
 Mong Joseph F wks City h 642 Ford ave W
 Mong Joseph O student h 642 Ford ave W
 Mong Leo A [Rosa A] wks Firestone h 114 Gum
 Mong Louis R [Louise M] signs 107 Hazelwood h same
 Mong Mrs Mary E (wid George M) h 1537 Wooster rd W
 Mong Paul G wks Firestone h 1537 Wooster rd W
 Mong Porter A clerk E W Owen h 114 Gum
 Mong Ralph J h 1537 Wooster rd W
 Mong Roy E [Audrey D] wks Postoffice h 457 State W
 Mong Thelma E student h 114 Gum
 Mong Walter J [Ruth B] auto service station 562 Norton ave h 698 Orchard ave
 Monk Leonard [Ida M] with Diamond M Co h 299 Ford ave E
 Montafes Sotiros h 290 Hopocan ave E
 Montandon Benj J [Elma L] wks Pitts P G Co h 200 1/2 1st N W
 Monteith John h 400 Tuscarawas ave E
 Monteith R Rolla [Mildred] engr B & W Co h 400 Tuscarawas ave E
 Montgomery Earl h 303 Newell
 Monton Nick h 107 Canal S
 Montz August S [Minnie M] salesman Bertsch Motor Co h 189 Robinson ave E
 Montz Frank [Agnes] wks B & W Co h 345 VanBuren ave S
 Montz Peter [Mary] wks Goodrich h 345 VanBuren ave S
 Moody John h 323 Van
 Moody John jr r 323 Van
 Moody Ray C [Elsie F] mech engineer B & W Co h 561 Parkview ave
 Moon Albert D [Freda] wks The Wardrobe h 31st N W
 Moon Bernard J wks I A Barnett Co h 226 8th N W
 Moon Elmer C [Katherine M] h 226 8th N W
 Moon Rufus F [Gladys A] fireman Belt Line R R h 224 5th N E
 Mooney Francis J wks Diamond M Co h 557 Paul pl
 Mooney Homer C wks Firestone r 718 Wooster rd N
MOORE A A CO The, F M Weller pres and treas, 516 Park ave W cor 3d N W, Phone
 SH 2715 (See page 91)

THE A. A. MOORE CO.

GENERAL INSURANCE and REAL ESTATE

516 Park Ave. W Cor. Third St. N W

Fire Tornado Automobile Casualty
Liability Bonds

THE MASSACHUSETTS LIFE INSURANCE CO.

F. M. Weller, District Agent

PHONE SHERWOOD 2715

Moore Ahee F teacher r 502 Wooster rd W
 Moore Benmie [Tena] laborer h 247 Wooster rd N
 Moore Blake L h 592 Ford ave W
 Moore Block 514 1/2 Tuscarawas ave W
 Moore Earl S h 69 State E
 Moore Edwin L wks B & W Co h 592 Ford ave W
 Moore Elizabeth h 201 3d N W
 Moore Forrest E [Frances V] h 529 Harding ave

**The Bankers GUARANTEE Co. Abstracts and
 Title & Trust Co. Title Insurance**

THE DAUNTLESS PLUMBING & ELECTRIC CO. 18-22 E. State St.

EXCLUSIVE LIGHTING FIXTURES **PHONE FRANKLIN 8109**

1724

BURCH DIRECTORY CO'S

Moore Geneva h 69 State E
 Moore Glenn L clerk B & W Co h 592 Ford ave W
 Moore Glenna A student h 69 State E
 Moore Harold clerk B & W Co h 186 7th N W
 Moore Henry [Ada] laborer h 130 Walker ave
 Moore Hotel, Mrs I C Bahtell propr, 512 1/2 Tuscarawas ave W
 Moore J Frank [Della] machinist h 688 Wooster rd N
 Moore Jacob A [Jennie L] wks Firestone h 28 Hiram E
 Moore John teacher r 470 Hopocan ave W
 Moore John J [Ethel L] wks Col Salt Co h s s Yonker
 Moore John J [Marv E] wks Firestone h 186 7th N W
 Moore John R [Pearl M] clerk B & W Co h 128 Summit W
 Moore Lena I teacher r 502 Wooster rd W
 Moore Louie B [Emma M] wks B & W Co h 558 Ford ave W
 Moore Mrs Nellie M h 566 Fairview ave
 Moore Peter B h 28 Hiram E
 Moore Raymond C student h 28 Hiram E
 Moore Raymond C [Bertha M] (Dinty's Print Shop) contr electrical 343 Wooster rd N h 69 State E
 Moore Roy wks B & W Co h 169 Baird ave
 Moore Wm C [M Pauline] salesman h 688 Wooster rd N
 Moore Wm L [Genevieve V] auto mechanic h 239 State W
 Morall Guy student h 190 1st N W
 More Robert L [Ellen H] foreman Diamond M Co h 713 Summit N
 More Robert W student h 713 Summit N
 Moretti Andrew [Madeline] wks Ohio I Co h 190 1st N W
 Morev Allen G salesman Cope Motors Inc h Akron O
 Morgan Alfred wks B & W Co r 645 Lake ave W
 Morgan E Scott [Rachel] h 62 17th N W
 Morgan Earl D [Trixie B] wks Pitts P G Co h 12 31st N W
 Morgan Edmund shipper Seiberling R Co h 667 Lake ave W
 Morgan Edwin M [Marjorie E] painter h 667 Lake ave W
 Morgan Evan O [Jennie] wks Pitts P G Co h 1213 Romig ave
 Morgan Henry wks B & W Co r 532 Wooster rd W
 Morgan Ira [Selma M] salesman A A Weller h 111 Glenn
 Morgan Jasper C [Leona V] wks Pitts P G Co h 62 17th N W
 Morgan Mildred M student h 600 Hopocan ave W
 Morgan Thomas W [Mav] foreman Ohio I Co h 736 Park ave W
 Morgan Zack V [Ethel] wks Seiberling R Co h 600 Hopocan ave W
 Morlan James E h 167 State E
 Morlan Leroy J student h 167 State E
 Morlan Lloyd C student h 167 State E
 Morlan Samuel [Esther C] wks Goodvear h 167 State E
 Mornes Thomas L [Mary B] salesman h 393 Wooster rd N
 Morocz Mary R h 235 21st N W
 Morocz Titus [Mary] wks Pitts P G Co h 235 21st N W
 Morris A Mason [Opal] engr Ohio I Co h 994 Northview ave
 Morris Emmet [Leona] h Harry Whitney, Allison ave
 Morris Harry C [Pearl R] wks Railway Ex Agev Inc h Barberton Southern rd
 Morris John A h 847 Brady ave
 Morris Joseph wks Seiberling R Co h 847 Brady ave
 Morris Robert h 561 Fairview ave
 Morris Walter J [M Glenna] wks E O Gas Co h 426 Huston E
 Morrison Clyde I [Ethel E] wks Goodvear h 1230 Central ave
 Morrison Lloyd O clerk Tire Supply Co h Akron O
 Morse Charles A [Mary E] fireman Pitts P G Co h 1040 Oak ave
 Morse Gladys E stenographer h 1040 Oak ave
 Morse Thelma I h 1040 Oak ave
 Morse Velma C h 1040 Oak ave
MORTON RAY E [Eva M] attorney at law 526 1/2 Tuscarawas ave W, Phone SH 3523 h 522 Parker ave, Phone SH 5036
MORTON WM A, See next page
 Morvick Elizabeth student h 172 21st N W
 Morvick Louis J student h 172 21st N W
 Morvick Paul S [Sarah] grocer 1025 Oak ave h 172 21st N W
 Morvick Paul T h 172 21st N W
 Moser John r 114 14th N W
 Moses Albert D [Dorothy] barber 499 Park ave W h 582 Hopocan ave W
 Moses Charles O [Ruth M] barber J H Liggett h 279 7th N W
 Mosier Albert B [Viva J] h 314 3d N W

The D. W. KAUFMAN REALTY CO. REALTORS

PHONE HEmlock 8137

BARBERTON 1933 DIRECTORY

1725

MORTON WM A [Sadie A] abstractor of titles 526½ Tuscarawas ave W, Phone SH-3523
h 606 Park ave W, Phone SH-1087

WILLIAM A. MORTON

Notary Public and Abstractor of Titles

R. E. MORTON, Attorney at Law

526½ TUSCARAWAS AVENUE WEST

RICHBERGER BLOCK

PHONE SHERwood 3523

Mosier James W h 314 3d N W
Mosko Steve [Mary] h 157 Glenn
MOSKOVITZ FRED dept mgr The Charles Co h 420 Rhodes ave, Akron O
Mosley Oscar [Isabel] wks Threstone h w s Summit N
Moss Frank H [Elizabeth B] foreman B & W Co h 553 Hopocan ave W
Moss Jack A clerk B & W Co h 553 Hopocan ave W
Moss Ruth I student h 553 Hopocan ave W
Moss Stuart D clerk h 553 Hopocan ave W
Moss Wm H [Mabel A] wks Pitts P G Co h rear 1083 Bellview ave
Mossides Cost clerk Nick Mossides h 875½ Wooster rd W
Mossides Nick men's furnishings 881 Wooster rd W h 875½ same
Motich John [Mary] wks Pitts P G Co h 206 28th N W
Motich Louis [Anna] wks Diamond M Co h rear 306 Wooster rd N
Motich Michael student h rear 306 Wooster rd N
Motich Mildred h rear 306 Wooster rd N
Motmiller John K [Lillie G] h 1165 Liberty ave
Mott Walter C [Mary A] wks B & W Co h 187 8th N W
Moulder Wm C [Helen B] buyer B & W Co h 47 Lorena dr, Akron O
Mowder Ceresta stenog Diamond M Co h 1310 Wooster rd W
Mowder Mrs Mahala C (wid Isaiah) h 1310 Wooster rd W
Mowery Lewis A [Frances M] wks B & W Co h 64 Fairmount
Moxley Donald H [Alice M] bricklayer h 517 Paige ave E
Moyer Clara wks Sun R Co h 358 Wunderlich ave
Moyer Edgar R student h 568 Wooster rd W
Moyer George [Barbara] wks Pitts V & F Co h 358 Wunderlich ave
Moyer Jacob K [Mabel L] wks B & W Co h 568 Wooster rd W
Moyer Lena P h 358 Wunderlich ave
Moyer Mary wks Sun R Co h 358 Wunderlich ave
Moyer Otty C [Betty M] attorney h 1198 Wooster rd W
Moyer Wm M [Nina C] salesman h 142 Norman
Moze Luke [Antonia] laborer h 150 17th N W
Moznik Frank [Veronica] h 200 17th N W
Mrasek Adolph [Margaret] wks B & W Co h 44 14th N W
Muckleroy Fritz G [Laura M] wks Goodrich h 1261 Central ave
Muhich Jerry M [Mary M] h 796 Brady ave
Muldoonovich Elmer 44 Huston W
Mulkins Edward F [Ella D] h 52 17th N W
Mulkins Edward H [Jane G] wks Pitts P G Co h 161 24th N W
Mulkins Harry L [Opal F] h 413 Van
Mulkins Wilham student h 52 17th N W
Mullen Mrs Annie (wid Michael) h 148 6th N W
Mullen Everett [Icek] wks Ohio I Co h 170 Hazelwood
Mullenix Geraldine student h 973 Romig ave
Mullenix Langley C [Alice I] wks Palmer M Co h 973 Romig ave
Mullett Charles N [Hattie E] driver Am Stueco & S Co h R D 1
Mullin James H machinist r 279 7th N W
Mullinax Clyde L [Endra M] wks Pitts P G Co h 177 19th N W
Munkacsy Demeter [Bertha] wks Goodrich h 307 Pfeiffer
Munkacsy Marv student h 307 Pfeiffer
Munkacsy Michael student h 307 Pfeiffer
Munro Archie [Agnes] wks B & W Co h 196 8th N W
Munro Wilham student h 196 8th N W
Munson Cora E student h 139 Canal S

GOOD **The CITY ICE & COAL CO.** **PURE**
COAL **PURE ICE, DUSTLESS COAL.** **Phone Blackstone 7134** **ICE**

1726

BURCH DIRECTORY CO'S

Munson Goldie B h 139 Canal S
Munson Guy F [Lottie B] h 139 Canal S
Munson Ora M h 139 Canal S
Munson Victor L [Elta G] clerk Pitts V & F Co h 332 Orchard ave
Murdoek Grover laborer r 155 $\frac{1}{2}$ 2d N W
Muren Albert (Muren Bros) h 908 Tuscarawas ave W
Muren Bros (Henry and Albert) grocers etc 908 Tuscarawas ave W
Muren Henry (Muren Bros) h 908 Tuscarawas ave W
Murin Daniel C [Meta A] musician h 252 19th N W
Murin Joseph [Susan] wks Pitts P G Co h 252 19th N W
Murin Joseph jr h 252 19th N W
Murphy Andrew [Susie] molder h 419 Wunderleh ave
Murphy Charles [Anna E] carpenter h 144 Norwood
Murphy Gertrude M student h 575 Wooster rd W
Murphy James D [Augustine] wks Seiberling R Co h 290 Snyder ave
Murphy John Q [Sally] h 82 Huston W
Murphy Joseph C [Catherine I] asst mgr Barberton Oil Co h 594 Nome ave, Akron O
Murphy Joseph M [Bertha E] wks B & W Co h 291 6th N W
Murphy Ralph P student h 575 Wooster rd W
Murphy Ralph W [Etta] clerk B & W Co h 575 Wooster rd W
Murphy Samuel A [Lillian G] wks Pitts P G Co h 1061 Liberty ave
Murphy Wilham h 82 Huston W
Murray John with Anna Dean Golf Club h s s Robinson ave E
Murray Joseph wks B & W Co r 604 Wooster rd W
Murrey Charles [Ada] h 113 National ave
Murrey Charles jr student h 113 National ave
Murrey Harold L h 238 24th N W
Murrey Helen M stenog Diamond M Co h 238 24th N W
Murrey J Clark [Laura L] wks Diamond M Co h 238 24th N W
Murrey J Gerald h 238 24th N W
Murrillo Edward [Anna] h 224 Cassell ave
Mushalek Frank [Anna] auto mech h 300 Lucas
Mushalek Michael [Anna] h 1021 Perry ave
Mushinski Adam wks Pitts P G Co h 588 Hudson Run rd
Mushinski Mrs Frances h 588 Hudson Run rd
Mushinski Henry [Nellie] h 238 21st N W
Muslek Lous [Elizabeth] laborer h 460 4th N W
Musser Samuel J [Anna] laborer h 913 $\frac{1}{2}$ Wooster rd W
Mustard Betty F student h 320 6th N W
Mustard Frank wks Seiberling R Co h 320 6th N W
Mutchelknaus Mary sales woman F A Sogg Inc h 21 S Highland ave, Akron O
Mutchie Arthur A [Anna S] clerk h 539 Otterbein ave
Mutchie Jack H bookkeeper h 539 Otterbein ave
Mutchie Robert A clerk h 539 Otterbein ave
Muzik Mrs Anna (wid Martin) h 97 8th N W
Muzik Lucy clerk Seiberling R Co h 97 8th N W
Muzik Martin wks Pitts P G Co h 97 8th N W
Myer Augusta h 107 7th N W
Myer Fred H [Esta L] wks Goodrich Co h 283 7th N W
Myer George student h 107 7th N W
Myer Isaac L [Alice S] mgr Barberton Weatherstrip Co h 107 7th N W
Myer M Evelyn student h 283 7th N W
Myer Mary student h 107 7th N W
Myers Adrian F [Hazel E] restaurant 105 3d N W h 505 Wooster rd W
Myers Arthur R [Sylvia M] wks Seiberling L P Co h 117 28th N W
Myers Charles A [Marv A] painter h 618 Wooster rd W
Myers Clyde C wks A F Myers h Doylestown O
Myers Esther student h 505 Wooster rd W
Myers Frank A student h 505 Wooster rd W
Myers Garland R [Beulah A] truck driver h 610 Portage
Myers George driver Sours C & S Co h R-D 3
Myers Gregory W [Florence M] with C C C Truck Co h 280 Ontario
Myers Harold C [Audrey C] clerk H J Christopher h Barberton O, R D 2
Myers Harry E h 610 Portage
Myers Harvey A [Alice B] h 20 31st N W
Myers Irene T h 954 Wooster rd W
Myers Irvin N [Blanche O] frgt rep Akron C & Yo Ry Co h 425 Perkins, Akron O
Myers J Edward [Clara B] h 954 Wooster rd W
Myers James S [Della A] carpenter h 1338 Benton
Myers John A [Helen A] engr B & W Co h 194 Baird ave

The STANDARD MORTGAGE Co. **FIRST**
2d FLOOR 174 SOUTH MAIN STREET MORTGAGES

DIRECTORY ADVERTISING IS THE BEST INVESTMENT YOU CAN MAKE

BARBERTON 1933 DIRECTORY

1727.

Myers Joseph wks B & W Co r 290 6th N W
Myers Lee [Minnie A] bricklayer h 607 Ford ave
Myers R Aubrey [Ida A] wks Pitts P G Co h 1043 Tuscarawas ave W
Myers Samuel J [Rose L] wks Seiberling R Co h 66 16th N W
Myers Stella M h 954 Wooster rd W,
Myers Wm E [Dorothy A] driver Bernard Con Co h 325 6th N W
Myler Samuel C [Gladys M] wks Firestone h 1267 Lincoln ct

N

N & H Auto Hospital (John Nota, Michael Hornyak) 269 Paige ave E
N & N Transfer Co (E J Newman, Michael Nihoff) 158 1/2 2d N W
Nace Chas W [Edna L] wks Baker McMillen Co h 657 Highland ave
Nachu John [Julia] h 236 Hopocan ave E
Nady Stephen r 188 2d S W
Nagel Herman C [Frances M] h 165 Arthur ave
Nagel Jean wks 535 Parkview ave
Nagel Mrs Lucile E (wid Albert) h 606 Ford ave W
Nagel Margaret E wks Sun Rubber Co h 165 Arthur ave
Nagy Albert wks Diamond M Co h 1233 Wooster rd W
Nagy Andrew [Mary] wks Pitts P G Co h 151 19th N W
Nagy Emrich [Theresa] h 114 Snyder ave
Nagy Joseph [Mary] h 1233 Wooster rd W
Nagy Stephen h 1233 Wooster rd W
Nahaacki Ethel M h 956 Brady ave
Nahaacki Francis A h 956 Brady ave
Nahaacki John wks Pitts V & F Co h 956 Brady ave
Nahlk Samuel [Pauline] clerk Quaker O Co h 591 Harrington ave
Naizer Paul [Elizabeth] wks Pitts P G Co h 211 17th N W
Naizer Paul jr student h 211 17th N W
Nanna Clifford C [Fave] wks Pitts P G Co h 50 22d N W
Nanna George B clerk J C Penney Co h 490 Wooster rd W
Nanna Leonard C [Margaret V] wks Pitts P G Co h 490 Wooster rd W
Nanna Wanda H student h 50 22d N W
Napier Kenneth [Elizabeth] with B & W Co h 414 Baird ave
Naratavich John h 351 College ave
Naratavich Pauline h 351 College ave
Narotsky Irving [Lena] see and treas National Cut Rate Store h 408 Noble ave, Akron O
NASH-BARBERTON CO (J H Derhammer) Nash, Dodge and Plymouth, sales and service
239 2d N W, Phone SH-5725
NASH CHARLES K [Bertha C] (Nash Super Service Station) with Diamond Match Co
h 1383 Wooster rd W, Phone SH-4037
NASH SUPER SERVICE STATION (C K Nash) 1383 Wooster rd W, Phone SH 6881
Nation Stephen [Pauline] wks Pitts P G Co h 306 Wunderlich ave
National Cut Rate Store, Julius Union pres, Paula Greenberg vice pres, Irving Narotsky
see and treas, cigars etc 506 Tuscarawas ave W
Naumoff Manucha h 168 Tuscarawas ave E
Naumoff Vasell wks B & W Co h 168 Tuscarawas ave E
Naumov George h 1106 Wooster rd N
Naumov Joseph [Zora] carpenter h 1106 Wooster rd N
Naumov Roy K student h 1106 Wooster rd N
Neal Ernest C [Alberta] wks Seiberling R Co h 94 22d N W
Neal Harvey [Sophronia N] wks Seiberling R Co h 851 Brady ave
Neal Harvey P [Edna M] h 368 5th N E
Neal James T clerk Saratoga Cigar Store h 52 Brown
Neal Robert O [Elizabeth] wks Yoder Bros h 141 1st N E
Nease Clarence R [Mildred B] clerk Diamond M Co h 453 Lloyd
Neber Peter wks Ohio I Co r 150 14th N W
Nedrow Earl W [Ellen] barber W C Hollar h 681 Lake ave W
Nedrow Helen R student h 176 State E
Nedrow Hildreth T student h 681 Lake ave W
Nedrow Kathryn h 681 Lake ave W
Neely T Peter [Estella M] janitor h s s Brady ave
Neff Lous A [Mae] wks City h 16 1/2 21st N W
Neglich Mrs Angeline (wid John) h 203 17th N W
Neglich Caroline h 203 17th N W
Neglich Jennie h 203 17th N W
Negron Daniel [Theresa] h 423 VanBuren ave S
Negron George clerk Duma & Sons h 423 VanBuren ave S
Negron Howard h 423 VanBuren ave S
Negron Mary student h 423 VanBuren ave S

Keep Your Valuables Safe In
AKRON'S LARGEST BANK

The
FIRST-CENTRAL
TRUST COMPANY



NEHI-BOTTLING CO., Mechan Brothers proprs, bottlers of Nehi 660 and 662 Tuscarawas ave W, Phone SH 1825

Neil Samuel laborer r 180 Wooster rd N

Neill Jack R student h 680 St Clair ave

Neitz Edward [Rose] wks B & W Co h 9 Green

Neitz Edward C student h 9 Green

Neitz Glenn I [Doris N] foreman Ohio I Co h 130 Yonker

Neitz Mrs Mary E (wid Levi) h 19 Hiram E

Nellas & Poulos (William Nellas, Gust Poulos) confectionery 1142 Wooster rd W

Nellas William (Nellas & Poulos) h 794 1/2 Wooster rd N

NELSEN JOHN H (Better Auto Trimming Co) h 1437 Bernice, Akron O

Nelsen Minnie A asst Drs Smallman, Harper and Irish h 750 Summit N

Nelsky Joseph wks B & W Co r 1044 Liberty ave

Nelson Albert W [Ada V] dry cleaner h 1445 Wooster rd W

Nelson Carl L [Alverta] h 204A 1st N W

Nelson Mrs Elizabeth T (wid Charles) h 575 Creedmoor ave.

Nelson Frank A h 338 Wooster rd N

Nelson George R h 775 Creedmoor ave

Nelson Harvey D [Emma] wks Seiberling R Co h 124 25th N W

Nelson Herbert [W L Verne] wks Diamond M Co h 124 25th N-W

Nelson J Robert [Florence E] draftsman B & W Co h 39 25th N W

Nelson Lucille M student h 627 Holmes ave

Nelson Neil [Julia] h 70 9th N W

Nelson Ovel cooper r 497 Park ave W

Nelson Pauline h 77 Liling ave

Nelson Raymond [Christina] wks Diamond M Co h 627 Holmes ave

Nelson S Robert [Alice R] engineer h 338 Wooster rd N

Nelson Thomas [Emma R] h 111 Walker ave

Nelson Wm C [Idythe L] wks Ohio I Co h 203 24th N W

Nelson Wm I [Ora L] wks Ohio I Co h 31 10th S W

Nemeth David wks Pitts V & P Co h 379 VanBuren ave S

Nemeth Gaze h 379 VanBuren ave S

Nemeth Louis h 379 VanBuren ave S

Nesitz Boseo h 295 Pfeiffer

Nesitz Gaspar [Katie] h 295 Pfeiffer

Nesitz William student h 295 Pfeiffer

Nestor Joseph [Elizabeth] wks B & W Co h 41 Tracy ave

Nettleton Edward W salesman r 560 Parkview ave

Neunz George F [Marie D] wks B & W Co h 174 Ford ave E

Newling Raymond wks Tov Sandwich Shop h Akron O

New System Bakery (D W Aufschlag) 536 Tuscarawas ave W

New York Restaurant (Gust Babits) 101 2d N W

Newberry Edgar J [Ethel] mgr Isaly Dairy Products h Akron O

NEWELL GEORGE E [Emeline M] gen mgr Cope Motors Inc h 573 Orchard ave

Newman Edward J [Mvrtle M] (N & N Transfer Co) h 1584 2d N W

Newman Glaspy G [Essie O] wks B & W Co h Barberton Southern rd

Newman Helen K teacher h 44 20th S W

Newman Henry [Freda A] auto service station 540 Wooster rd N h 44 Norwood

Newman Nathan [Rose] clothing 165 2d N W h 44 20th S W

NEWS PUBLISHING CO., Toel L, lths mgr, job printing and publishers of Barberton Times and Kenmore News 1180 Wooster rd W Phone SH 3726

Newton Briss Foundry & Pattern Works (J B Binns, J G Metzler, J C Donald) 61 State E

Niagara Furnace Co (C M Platt) 1083 Shannon ave

Nice Arthur B [Velma B] musician h 135 3d N W

Nice Mrs Arvilla B (wid Wm H) h 135 3d N W

Nichols Albert D [Effie A] wks Ohio I Co h 194 24th N W

Nichols Alex [Magdalene] wks Seiberling R Co h 940 Hopocan ave W

Nichols Clinton A [Jcannette] wks Pitts P G Co h 23 16th N W

Nichols Elizabeth student h 26 Huston W

Nichols James R [Edna A] h 630 Orchard ave

Nichols Lauren E h 56 16th N W

Nichols Mrs Mary h 26 Huston W

Nichols Mary L r 301 Irish alley

Nichols Mason T [Bertha A] wks Seiberling R Co h 56 16th N W

Nickerson Wm D [Leola M] truck driver h 282 Wunderlich ave

Nickless Edgar [Munie] auto mechanic h 540 Wesleyan ave

Niodemus Oscar see Tawney Dairy Products Co h Wadsworth O

Nicol Leonard T [Martha E] coremaker h 55 Hiram E

Nida Edward wks Pitts P G Co r 256 24th N W

Nieser Karl M [Mary] wks Sun R Co h 118 24th N W

THEODORE ST. GERMAIN REALTY CO. "Our Customers get the Bargains"

308-311 Ohio Building Phones BLackstone 9118, 9119 and 9110

BARBLRTON 1933 DIRECTORY

1729

Nihoff Michael [Eva] (N & N Transfer Co) h 215 Canal S
 Nikohe Paul h 227 19th N W
 Nikolic Rada wks Pitts P G Co h 227 19th N W
 Nikos Ethel student h 894 Wilbur ave
 Nikos Joseph [Julia] wks Seiberling R Co h 894 Wilbur ave
 Nikos Theresa h 894 Wilbur ave
 Nisnik Anna student h 575 Brady ave
 Nisnik Gaspar [Agnes] wks Pitts V & F Co h 575 Brady ave
 Nixon Mrs Jane h 246 3d N W
 Noe Earl J [Helen] wks Yoder Bros h 353 5th N E
 Noffsinger Ewell O [Lois] wks Seiberling R Co h 85 17th N W
 Noffsinger Herschel A [Rethel] wks Seiberling R Co h 1058 Tuscarawas ave W
 Noffsinger S Lute [Louce G] wks Seiberling R Co h 1002 Tuscarawas ave W
 Noggle Aheene M stenographer h 538 Hopocan ave W
 Noggle Dewey [Ada M] chef h 138 Glenn
 Noggle Mrs Elizabeth C h 538 Hopocan ave W
 Noggle Frances L student h 27 1/2 5th N W
 Noggle Mrs Helen C h 27 1/2 5th N W
 Noland Avery wks Seiberling L P Co h 159 Robinson ave E
 Noland Beatrice h 159 Robinson ave E
 Noland Elmer L [Martha H] wks Pitts P G Co h 75 20th S W
 Noland Ralph R student h 159 Robinson ave E
 Noland Wm E [Grace] h 159 Robinson ave E
 Nonno Angeline student h 170 Cassell ave
 Nonno Dominic student h 170 Cassell ave
 Nonno Joseph [Marv] h 170 Cassell ave
 Nonno Michael wks C Magno h 170 Cassell ave
NORRIS DUMONT [Laura A] druggist 1579 Kenmore blvd, Stop 197, Phone SH 6755 h 25
 N Fir, Akron O, Phone BL-8443
 Norris Walter A [Matilda B] h 172 Grant ave
 North End Cleaners & Dyers (W H Blinn, M-J Forsch) 739 Wooster rd N
NORTH END MACHINE SHOP (J C Flaker) 402 Newell, Phone SH-2325
 North End Pharmacy (John Paul, F H Krager) 154 Norton ave
 Northcutt Mrs Frances (wid William) h 153 National ave
 Northcutt Ila h 153 National ave
 Northope Mrs Ethel E (wid George) h 673 Orchard ave
 Norton Mutual Fire Assn, E O Woodward pres, I M Heffelman vice pres, Gus Seiberling
 sec and treas, Kathryn M Avers asst sec, 104 2d N W
 Novais Thomas wks Diamond M Co r 271 Wooster rd N
 Nota John [Verona] (N & H Auto Hospital) h 269 Paige ave E
 Nott Charles W [Genevieve O] r 599 Wooster rd W
 Nott Geneva H h 703 Park ave W
 Novacic George [Esther] wks B & W Co h 319 College ave
 Novacic Joseph student h 319 College ave
 Novacic Katie student h 319 College ave
 Novak Anna h Union
 Novak Frank student h Union
 Novak Jacob [Anna] wks Pitts P G Co h Union
 Novak Jacob jr h Union
 Novak Margaret student h 29 Brown
 Novak Michael [Elizabeth] wks B & W Co h 29 Brown
 Novich Steve r 421 1/2 Hopocan ave W
 Nuckles Lloyd B [May] carpenter h 397 State W
 Nuckles Mrs Rose B h 397 State W
 Nuckols Henry S [Elva B] (Wiseman-Nuckols Coal Co) h Akron O
 Nunn Mrs Ellen M (wid George W) h 1045 Tuscarawas ave W
 Nunn Ida A stenographer Firestone h 1045 Tuscarawas ave W
 Nupp Allen M [Elizabeth A] wks Goodrich h 697 Homewood ave
 Nyeum John M [Frieda J] chemist Pitts P G Co h 564 Wooster rd W
 Nye Harry E [Vanja M] (Nye Rubber Co) h 112 Gum
 Nye Rubber Co (H E Nye) rubber specialty mfrs 112 Gum
 Nyhait Welker R [Thelma L] machinist h 38 Elmwood



Oberdue John E [Anna E] wks Ak P Milk Co h 750 Way N
 Oberlin Albert C [Alma E] bricklayer h c s Summit N
 Oberlin Harley A [Grace] wks Diamond M Co h 160 Haven ave
 Oberlin Hiram E [Melissa A] bricklayer h 555 Ford ave E
 Oberlin Mrs Letitia B (wid Jacob) h 478 VanBuren ave S
 Oberlin Letitia F h 160 Haven ave

TAWNEY'S ICE CREAM COSTS WONDERFUL NO MORE

1730

BURCH DIRECTORY CO'S

Obney Carl [Hazel E] h 415 Washington ave
 Obney Carl F h 354 5th N E
 Obney Chas T h 415 Washington ave
 Obney Dorothy S h 415 Washington ave
 Obney Lucile D student h n s Hermann
 Obney Percy [Blanche] painter h n s Hermann
 Obney Ruth M h 354 5th N E
 Obney Thomas F [Hazel M] painter h 354 5th N E
 Obradovich Michael [Julia] wks Pitts V & F Co h 426 Newell
 Obradovich Peter h 428 Newell
 Obradovich Samuel student h 428 Newell
 O'Brien Eugene D electrician Imp Elect Co h 76 State E
 O'Brien Francis P [Elizabeth A] h 152 7th N W
 O'Brien George W [Clara M] wks Sun Rubber Co h 585 5th N E
 O'Brien Helen I clerk First-Central Trust Co h 76 State E
 O'Brien James [Rose A] wks Diamond M Co h 551 Paul pl
 O'Brien Kathleen h 561 Paul pl
 O'Brien Lillian M cashier Park Theatre h 76 State E
 O'Brien Thos J [Martha L] h 76 State E
 O'Brien Thos J jr draftsman h 76 State E
 Obrin John [Susie] laborer h 262 19th N W
 Obrin John jr h 262 19th N W
 Obrin Michael student h 262 19th N W
 O'Brodo Glee [Emma] grocer 153 2d N W h 311 Newell
 O'Brodo Michael [Marian] clk h 311 Newell
 O'Brodo Michael [Marv Ann] grocer etc 1089 Liberty ave h 1087 same
 O'Brodo Samuel clerk h 311 Newell
 O'Bryon J Douglas [Sophia P] wks B & W Co h 394 Ford ave E
 Oburn Wm H with Seiberling Rubber Co h Akron O
 Oebin Anthony [Frances] wks Ohio I Co h 1065 North ct
 Oepek Alois [Julia] wks Pitts P G Co h 948 Shannon ave
 Oepek Anthony h 948 Shannon ave
 Oepek August h 948 Shannon ave
 Oepek Frank [Louise] miner h 1467 Ertle dr
 Oepek Louis h 948 Shannon ave
 Oepek Mary h 948 Shannon ave
 O'Connell William [Margaret M] wks B & W Co h 554 Miami ave
 Oesai Paul [Theresa] wks Pitts V & F Co h 212 14th N W
 Oesai Theresa wks Pitts V & F Co h 212 14th N W
 Odak Mrs Mary (wid Leo) h 1034 Liberty ave
 Odenbach John F [Ruth M] boilermaker h 1212 Romig ave
 Odom James W student h 131 Hiram W
 Odom Juanita G wks Palmer M Co h 131 Hiram W
 Odom Lee [Emma S] wks Pitts P G Co h 168 Hudson Run rd
 Odom Wm P [Minnie I] salesman h 131 Hiram W
 Odom Wm P jr student h 131 Hiram W
 Offenbecher Joseph [Rose] wks Ohio I Co h 1042 Wooster rd N
 Offenbecher Joseph J h 1042 Wooster rd N
 Offhaus Russell H [Eulah] mech Ak Trans Co h 1285 Lincoln ct
 Oftedal Olle draftsman B & W Co r 600 Park ave W
 Ogden James T L [Lillie B] truck driver h 923 Brady ave
 Ogden John A [Marie] draftsman B & W Co h 126 31st S W
 Ogier John A [Lois M] clerk B & W Co h 536 Yale ave
 Ognacevich George [Anna] wks Pitts V & F Co h 369 Paige ave E
 Ogruzek John [Pauline] wks Pitts P G Co h 229 28th N W
 Ogruzek Stanley student h 229 28th N W
 Ohio Auto Wrecking Co (M Sabetay, M Cohen), 25 Springfield rd W
 Ohio Bell Telephone Co, E T Eckert foreman, 72 Hiram E
OHIO EDISON CO, Commercial Dept, F H Flickinger local mgr, 528 Tuscarawas ave W,
 Phone SH-3134
OHIO EDISON CO, line service, trouble and meter dept, C S Vecsart agent, S2 Sth N W,
 Phone SH-3218
OHIO EDISON ELECTRIC SHOP, F H Flickinger local mgr, 528 Tuscarawas ave W,
 Phone SH-3134
OHIO FURNITURE CO The, See next page
 Ohio Furniture Exchange, C G Hansen mgr, 157 2d N W
OHIO INSULATOR CO, F B Black chairman of the board, C K King pres and gen mgr,
 G L Draffan sec, W A Springer treas, M W Manz factory mgr, W M Marr gen supt,
 F H Bellows pur agent and office mgr, mfrs porcelain insulators, Park ave W and 9th,
 Phone SH-2111

Don't Borrow Buy a City Directory AND CONSERVE TIME AND MONEY



OHIO FURNITURE CO The, L H Atenson pres, David Baer sec and treas, 494 and 496 Tuscarawas ave W

THE OHIO FURNITURE COMPANY

FURNITURE, CARPETS STOVES

494 and 496 Tuscarawas Avenue West

PHONE Sherwood 3621

Ohler Earl R h 350 Hudson Run rd
 Okolish Anthony [Jennie]-wks Pitts P G Co h 1078 Liberty ave
 Okolish Anthony jr student h 1078 Liberty ave
 Olah David [Theresa] wks Diamond M Co h 223 Pauge ave E
 Olds Frank M [Freda M] pipefitter Pitts P G Co h 1082 Columbus ave
 Olds Harrison [Lillian V] wks Pittsburgh Plate Glass Co h 112 Robinson ave J
OLIN R E LABORATORIES (R R Olin) consulting rubber laboratory, office and laboratory in Northern Rubber Co's Building, Fairview ave, Phone SH 3724, P O Address Box 372, Akron O
 Olin Robert R [Elfrieda C] (R R Olin Laboratories) h 1183 Mercere ave, Akron O
 Oliver James P wks Diamond M Co h 114 9th N W
 Oliver Mrs Mary F (wid Andrew N) h 114 9th N W
 Oliver Wm A [Geneva A] wks Ohio I Co h 736 Wooster rd W
 Olsen Martin [Alice E] wks Goodrich h 1061 Northview ave
 Oman Mrs Elizabeth A (wid Stewart J) h 754 Wooster rd N
 Onderak George W office mgr Stauanki M S Co h 208 15th N W
 Onderak John (Barberton Bottling Works) h 208 15th N W
 Onderak Michael [Mary] h 208 15th N W
 Ondo John [Susie] wks Ohio I Co h 234 21st N W
 Ondo Michael wks Goodrich h 233 2d S W
 Ondreyka Adella wks Diamond M Co h 39 15th N W
 Ondreyka Anna wks Seiberling R Co h 39 15th N W
 Ondreyka Anthony h 39 15th N W
 Ondreyka Benjamin [Agnes] h 39 15th N W
 Ondreyka Cyprine [Bertha] wks B & W Co h 45 23d N W
 Ondreyka George J student h 45 23d N W
 Ondreyka Helen M h 39 15th N W
 Ondreyka Pauline student h 45 23d N W
 O'Neil Hugh r 159 1st N W
O'NEILL JOE [Rose M] pres and gen mgr Tawney Dairy Products Co h 166 Oakdale ave, Akron O, Phone FR-2460
 Onusick Frank wks Pitts V & F Co h 98 Elmwood
 Onusick John truck driver h 98 Elmwood
 Onusick Joseph student h 98 Elmwood
 Onusick Mary h 98 Elmwood
 Onyet Mrs Hattie wks Seiberling R Co h 156 21st N W
 Onyet Helen h 156 21st N W
 Onyet Isaac [Ella] farmer h 156 21st N W
 Onyet J Morris student h 156 21st N W
 Onyet Raymond wks Goodrich h 156 21st N W
 Opeka John r 1066 North ct
 Oplinger Walter R h 246 15th N W
 Orendas Elizabeth h 227 16th N W
 Orendas Joseph [Anna] wks Seiberling R Co h 227 16th N W
 Orendas Joseph jr [Stella] h 232 19th N W
 Orin Maurice J mgr Peerless Products Co h 181 2d N W
 Oris Ormond h rear 53 Palmer ave
 Orman Alice D h 16 Dilworth ct
 Orman Mrs Lena B h 16 Dilworth ct
 Orr Benton H vice pres Cleveland Wreath & S Co Inc h Ghent O
 Orr J Kenneth h 70 Norwood
 Orr William [Mary E] machinist h 70 Norwood
 Orr Wm R h 70 Norwood

B. F. FREDERICK & SON
86 EAST THORNTON STREET
 At New Viaduct

COAL

MOTOR TRUCKING
 Phone Franklin 0312

THE DAUNTLESS PLUMBING & ELECTRIC CO. 18-22 E. State St.
ELECTRIC WASHERS, IRONERS AND SWEEPERS PHONE FRanklin 8109

1732

BURCH DIRECTORY CO'S

Osborne Mrs Cleo M (wid Stephen) h 298 Van
 Osborne Marguerite nurse Citizens Hospital h 320 Wooster rd N
 Osborne Samuel D [Anna J] estimator B & W Co h 353 Norton ave
 Oseinsky Matthew billiards 887 Wooster rd W h Akron O
 Oseland Charles D [Sadie E] h 99 Norwood
 Oseland Herbert wks Goodrich h 99 Norwood
 Oseland Wayne student h 99 Norwood
 Oser Blanche A h 153 25th N W
 Oser Charles W [Mary T] machinist h 527 Lloyd
 Oser Joseph F [Florence] feed dealer h e. s 31st N W
 Oser Oliver A wks Ohio I Co h 153 25th N W
 Osgood Philip J wks Ak Municipal Airport r 33 24th N W
 Osinsky Matthew billiards h 1041 Oak ave
 Osman Earl L B clk Postoffice h C D McQuard, Austin Estate, R D 3
 Ostrov Shoë Stores, J C Edwards mgr, 500 Tuscarawas ave W
 Ostrov Thos r 421 1/2 Hopocan ave W
 Otonchar John [Mary] wks Pitts P G Co h 148 15th N W
 Ott Sylvester clerk H A Lybarger h R D 2, Wadsworth, O
 Otto Clara Belle wks Seiberling L P Co h 100 21st N W
 Otto Eva M wks Seiberling L P Co h 100 21st N W
 Otto George C student h 100 21st N W
 Otto H Archie student h 534 Grandview ave
 Otto H Blair [Nora S] h 100 21st N W
 Otto Harry B [Marguet M] laborer h 100 21st N W
 Otto Martha E wks Seiberling L P Co h 100 21st N W
 Otto Mrs S Ella grocer 72 State E h 534 Grandview ave
 Otto W Howard clk Mrs S E Otto h 534 Grandview ave
 Otto Warren H [S Ella] grocer h 534 Grandview ave
 Over L Clair [Louise P] clerk B & W Co h 524 Princeton ave
 Overholt Doris M clerk Diamond M Co h 189 8th N W
 Overholt Elton C [Nanna M] h Evergreen
 Overholt John C [Lillian B] plasterer h 189 8th N W
 Overholt John J student h 189 8th N W
 Overholt Lawrence D student h 189 8th N W
 Overholt Samuel L [Maggie L] h 30 Hiram W
 Oveika Alvin A r 572 Wooster rd W
 Owen Evan W [Beatrice U] grocer etc 740 Wooster rd N h same
OWEN LLOYD J [Annie M] plumber 111 Gum h same
 Owens Cecil B [Sylvia L] auto mechanic h 74 Fairmount
 Oxley Roscoe D [Martha E] wks B & W Co h 540 Washington ave
 Oyler Ezra [Goldie] wks Pitts P G Co h 181 7th N W
 Oyler Ezra [Mary] h 136 8th N W
 Ozbolt Anthony [Jennie] wks B & W Co h 137 17th N W
 Ozbolt Frances student h 137 17th N W
 Ozigich Carl h 151 Norman
 Ozigich John [Katie] h 151 Norman
 Ozmote John E [Nettie M] wks B & W Co h 129 Pittz

P

Page Frederick M student h 107 30th N W
 Page Wm F [Catherine E] clerk Postoffice h 107 30th N W
 Pahlau August wks Seiberling R Co r 524 1/2 Tuscarawas ave W
 Pahlau Ruth wks Goodrich h 57 Fernwood
 Paige John [Rose] h 230 Lake ave E
 Paige Martin G [Helen] h 540 Hopocan ave W
 Painter Albert D [Armentia M] wks Yoder Bros h 149 Belcher
 Painter Clarence wks C A Heyl h Akron O
 Painter Harold W h 1360 Wooster rd W
PAINTER LOUIS M [Tressa V] hardware, paints, oils and varnishes, radios, stoves,
 washing machines etc 1361 Wooster rd W, Phone SH-2421 h 1360 Wooster rd W
 Painter Mrs M Jennie (wid Henry) h 1063 Wooster rd W
 Painter Ralph D clerk L M Painter h 1360 Wooster rd W
 Palice Clothing Co, Ernest Baker pres and treas, Gertrude Baker sec, 477 Tuscarawas
 ave W
 Palfy Mickey [Betty] clerk Cities Service Oil Co h 1152 Bristol ter, Akron O
 Palfy Frank h 405 Cassell ave
 Palfy Henry [Elizabeth] wks Seiberling R Co h 405 Cassell ave
 Palfy Louis student h 405 Cassell ave
 Palfy Wm student h 405 Cassell ave

THE CENTRAL ASSOCIATED REALTY CO. 403 OHIO BUILDING

SUNSET VIEW SUBDIVISION - The Ideal Location for your Home in a Strictly High-Class Residential District

BARBERTON 1933 DIRECTORY

1733

Pallija Annie student h 48 16th N W
Pallija Anthony [Katie] wks Pitts P G Co h 48 16th N W
Pallija Mary student h 48 16th N W
Pallija Michael h 48 16th N W
Pallija Stephen student h 48 16th N W
Palmer Albert F [Bertha M] wks Ohio I Co h 73 24th N W
Palmer Blair [Amanda] h 61 Snyder ave
Palmer Gerald T [Mertie M] wks Seiberling R Co r 537 Creedmoor ave
Palmer James h 173 Russell ave
PALMER W EDWIN [M Gertrude] sec and asst treas Seiberling Rubber Co h 1282 Jefferson ave, Akron O
Palos John [Anna] lab h 207 17th N W
Palos Stephen wks Pitts V & F Co h 294 Pfeiffer
Palos Stephen jr h 294 Pfeiffer
Panchalk Frank [Anna] wks Firestone h 512 Wooster rd N
Panchalk Helen student h 512 Wooster rd N
Panchalk John wks Firestone h 512 Wooster rd N
Panchalk Julia wks Firestone h 512 Wooster rd N
Pandoff John [Gladys] grocer etc 282 Wooster rd N h 1617 Darwin ave Akron O
Pap Mrs Julia (wid Michael) h 126 14th N W
Pap Michael jr h 126 14th N W
Papas John [Julia] wks B & W Co 1 127 3d N W
Papp Elizabeth h 914 Perry ave
Papp John [Mary] h 914 Perry ave
Papp John jr h 914 Perry ave
Papp Joseph wks I A Barnett Co h 914 Perry ave
Papp Mrs Mary (wid John) h 35 Huston W
Papp William wks I A Barnett Co h 914 Perry ave
Pappas Peter (Pappas & Polchron) h 277 14th N W
Pappas & Polchron (P Pappas, G Polchron) shoe shiners 98 2d N W
Papuga George [Julia] h 52 20th S W
Papuga Stephen wks Pitts P G Co h 52 20th S W
Paquet Frank [Mary] wks B & W Co h 1043 Hopocan ave W
Parabutzky Dorothy clerk h 305 State E
Parabutzky Louis [Sophia] wks Gen T & R Co h 305 State E
Parabutzky Michael h 305 State E
Parabutzky Naomi clerk h 305 State E
Paramount School of Music (Stephen Galit) 186 1/2 2d N W
Parazajdex Joseph [Helen] wks B & W Co h 271 Wooster rd N
Pareell Geraldine clerk Ohio I Co r 645 Wav N
Paridon Mrs Catherine M h 984 Wooster rd N
Paridon Christopher J h 934 Wooster rd N
Paridon Evelyn M nurse h 171 Norton ave
Paridon Lucile student h 171 Norton ave
Paridon Michael J mech engr Diamond M Co h 171 Norton ave
Paridon Patricia L student h 171 Norton ave
Park Beauty Shoppe (Mrs K G Baker) 619 1/2 Tuscarawas ave W
Park Evelyn M stenographer 1 35 25th N W
Park Jennie J student h 35 25th N W
Park John [Ella] wks Goodrich h 47 Elmwood
Park LaVern student h 47 Elmwood
Park Leon E [Julia A] foreman Yoder Bros h 35 25th N W
Park Leon J student h 35 25th N W
Park Theatre (H M Makinson, F N Guethke) 367 Tuscarawas ave W
Park Wm H [Helga C] clerk h 131 Norman
Park Wm S clerk Yoder Bros h 35 25th N W
Parker A Clyde with O H Miller h 560 Hopocan ave W
Parker Charles L [Emma B] h 337 Lucas
Parker Ethel M clerk Seiberling R Co h 337 Lucas
Parker Frank G [Ruth M] wks Seiberling R Co r 59 19th N W
Parker Homer R student h 337 Lucas
Parker James C engineer B & W Co 1 1031 Wooster rd W
Parker Madeline student h 591 Ford ave W
Parker May h 225 7th N W
Parker Melvin E [Myrtle J] clerk A D Miller h 587 Ford ave W
Parker Monford C clerk A D Miller h 587 Ford ave W
Parker Pauline L h 337 Lucas
Parker Russell N [Ora E] milk dealer 27 5th N W h 591 Ford ave W
Parker Samuel L [Lilly K] clerk Fetzer Hdw Co h 536 Creedmoor ave
Parker Theodore L [Maivan A] treas Buchanan, Parker & Thompson Inc h 614 Orchard ave

THE OHIO FINANCE CO. LOANS ON FURNITURE AND AUTOS
333 SOUTH MAIN ST. HE-2186 I. A. WALTZ, Manager

1734

BURCH DIRECTORY CO'S

Parker Wallace r 211 1/2 2d N W
 Parker Wm A h 225 7th N W
 Parkinson John L [Anna M] clerk B & W Co h 349 Norton ave
 Parkinson John L jr wks B & W Co h 349 Norton ave
 Parks Albert G barber h 48 25th N W
 Parks Charles O h 48 25th N W
 Parks Charles W [Phebe A] wks Ohio I Co h 48 25th N W
 Parks Daisy F h 139 8th N W
 Parks Mrs Elizabeth (wid James) h 139 8th N W
 Parks Eugene H h 139 8th N W
 Parks-Grover C [Flossie A] h 524 17th N W
 Parks Harold G h 524 17th N W
 Parks J Fred h 139 8th N W
 Parks John B molder h 139 8th N W
 Parks K Paul student h 524 17th N W
 Parks Mrs Mary wks Pitts V & F Co r 180 Wooster rd N
 Parks Ralph E student h 48 25th N W
 Parks Richard wks Pitts P G Co h 139 8th N W
 Parks Thomas M [Dora S] wks Ohio I Co h 138 21st N W
 Parks Wallace W [Freeda O] wks Ohio I Co h 138 21st N W
 Parks Wm H chairman h 139 8th N W
 Parmelee Frank R [Frances H] wks B & W Co h 39 Norwood
 Parmelee Luman G clerk h 1061 Northview ave
 Parmer Fred [Nellie] wks Firestone h 223 Canal S
 Parmer Huston h 377 5th N W
 Parmer Marzella student h 377 5th N W
 Parmer Robert student h 223 Canal S
 Parr Alvin H [Armora J] janitor h 718 Coventry
 Parr Catherine E student h 718 Coventry
 Parrillo Carl h 516 Hudson Run rd
 Parry Waid H sec Franz F & M Co h 33 Corson ave, Akron O
 Parsons David J [Mary A] clerk Pitts V & F Co h 276 Ontario
 Parsons Evelyn M student h 52 Springfield rd W
 Parsons Guy M [Myrtle S] salesman h 701 Orchard ave
 Parsons Joseph D [Sylvia] painter h 52 Springfield rd W
 Parsons Leroy h 201 14th N W
 Parsons Mrs Pearl h 201 14th N W
 Parsons Thomas E h 535 Lloyd
 Pasmk Anna h 61 Norwood
 Pasmk John [Catherine] bricklayer h 61 Norwood
 Pasmk Paul student h 61 Norwood
 Pasternak Joseph [Mary] wks B & W Co h 195 17th N W
 Pastime Theatre (C J Wowra) 561 Tuscarawas ave W
 Patch George W restaurant h 311 Norton ave
 Paterakis Michael [Mary] (Colonial Shoe Repairing) h 194 1st N W
 Patricevich August opr Pastime Theatre h 298 Edward
 Patricevich Elizabeth student h 298 Edward
 Patricevich John [Theresa] wks B & W Co h 298 Edward
 Patrenovich Anthony [Katie] wks Pitts P G Co h 1170 Bellview ave
 Patrick Anthony [Frances] wks B & W Co h 634 Ford ave W
 Patrick Anthony T h 634 Ford ave W
 Patrick Frank T stockman F W Woolworth Co h 634 Ford ave W
 Patrick Louis [Sophia] wks City h 395 Bell
 Patrick Margaret h 634 Ford ave W
 Patrick Mrs Sally (wid Henry) h 387 Wunderlich ave
 Patrick Travis R [Florence L] h 104 19th N W
 Patris Edward wks Seiberling R Co h 210 26th N W
 Patris Joseph F [Lucile S] with Seiberling R Co h 210 26th N W
 Patris Rose E comptometer operator h 1079 Bellview ave
 Patris Walter C student h 1079 Bellview ave
 Patris Walter M [Agnes H] wks Ohio I Co h 1079 Bellview ave
 Patterson Allen G [Minnie B] wks Ohio I Co h 954 Norton ave
 Patterson Chester clerk Isaly Dany Products h 572 Wooster rd W
 Patterson Clyde C [Lilah M] electrician h 40 Summit W
 Patterson Dale E [Willadate] clerk Ohio I Co h 94 State W
 Patterson Mrs Eva (wid Wm W) h 64 Hiram E
 Patterson Everett B [Effic] h 14 Swigut
 Patterson J W [Murel E] foreman h 543 Mack
 Patterson Louis [Jessie] laborer h rear 244 Wooster rd N
 Patterson Martin C [Isabel E] wks Seiberling R Co h 694 Charles ave

BARBERTON COAL CO. FOR ALL KINDS OF HARD AND SOFT COAL PHONE SH-6621
719 Tuscarawas Avenue West

Patterson Paul H [Frances] wks B & W Co h 311 6th N W
 Patterson W Arthur rubberworker h 452 State W
 Patton F Edgar wks Seiberling R Co h 506½ Tuscarawas ave W
 Patton J Curtis [Lillian M] wks Imperial Electric Co h Riess
 Patton V Irene student h 377 Norton ave
 Patton Wilbur chief engineer Henry C & I Co h Doylstown O
 Paul Daniel [Mary] h 304 Huston E
 Paul John [Lucretia M] (North End Pharmacy) h 156½ Norton ave
 Paul Mike wks Pitts V & F Co r 137 National ave
 Paulk Arthur W [Hazel] wks Seiberling L P Co h 491 Taft ave
 Pavelko Andrew G student h 235 15th N W
 Pavelko George h Joseph Lukach, Norton ave
 Pavelko Joseph G wks Pitts V & F Co h 235 15th N W
 Pavelko Marie D wks Seiberling L P Co h 235 15th N W
 Pavelko Mary E wks Goodrich h 117 15th N W
 Pavkov Dorothy student h 438 Paige ave W
 Pavkov Louis [Mary] h 438 Paige ave W
 Pavkov Olga student h 438 Paige ave W
 Pavlov Joseph [Viola] h 162 1st N W
 Pavlov Magdalena h 51 21st N W
 Pavlov Samuel h 51 21st N W
 Pavlov Stephen [Christina] wks Pitts P G Co h 51 21st N W
 Pavlovich Ignatz [Mary] wks B & W Co h 335 VanBuren ave S
 Pavlovich John laborer r 210 Wooster rd N
 Payne Bonnie M h 600 Ford ave W
 Payne Burl L [Mildred] h 600 Ford ave W
 Pealtou Mrs Vacleke h 319 Wunderlich ave
 Peacock Costell [Grace L] h 154 Tuscarawas ave E
 Peacock Wilbur D [Beulah A] wks Pitts P G Co h 600 Highland ave
 Peake Wm C upholsterer r 492½ Tuscarawas ave W
 Pearce John [Mary] laborer h 364½ Newell
 Pecek Anna student h 21 26th N W
 Pecek John [Agnes] h 21 26th N W
 Pecek John jr wks Barberton Fdry Co h 21 26th N W
 Pecek Lucy h 21 26th N W
 Pecek William h 21 26th N W
 Pecellak Mrs Julia (wid Stephen) h 535 Hopocan ave W
 Pecellak Mary student h 535 Hopocan ave W
 Pecellak Stephen messenger Pitts V & F Co h 535 Hopocan ave W
 Pecellak Theresa student h 535 Hopocan ave W
 Pecimon John N [Mary B] wks Col Salt Co h 352 Hillsdale ave
 Peck Chesley R [Hattie B] physician h 157 3d N W
 Peerless Products Co, M J Orin mgr, malt etc 181 2d N W
 Peery Edward H [Helen V] city fireman h 638 Wooster rd W
 Pegg Jacob H [Thora F] wks Diamond M Co h-582 Grandview ave
 Pegrin Robt E [Goldie V] wks Firestone h 313 Baird ave
 Peiffer Geo E [Beulah M] wks B & W Co h 137 Renton
 Pekar John [Helen] h 177 1st N W
 Pekar John jr h 177 1st N W
 Pekar Louis wks Seiberling R Co h 281 3d N W
 Penko Amelia M h 171 22d N W
 Penko Ernest [Jennie] wks Pitts P G Co h 171 22d N W
 Penko Ernest F student h 171 22d N W
 Penko Jacob [Jennie A] wks Pitts P G Co r 1060 Shannon ave
 Penko Jennie M wks Seiberling R Co h 171 22d N W
 Penko Mary T wks Seiberling R Co h 171 22d N W
 Penman Robert [Elizabeth C] wks B & W Co h 115 Summit W
 Pennant Co, P M Wood vice pres, R T Wallace sec and treas, cigars etc 541 Tuse ave W
 Penney J C Co, F H Swisher mgr, clothing 564 Tuscarawas ave W
 Pennsylvania Railroad Co, C J Diehl freight and passenger agent, s s Tuscarawas ave W
 Penrod Charles G [Dorothy I] molder Ohio I Co h 263 21st N W
 Penrod Coler G [Mary A] h 263 21st N W
 Penrod Everett [Elsie] h 35 10th S W
 Penrod G Dewey [F Marie] elec welder B & W Co h 35 10th S W
 Penrod Lowell E [Adah V] wks Ak Trans Co h 45 24th N W
 Penrod Samuel H [Henrietta] wks Pitts P G Co h 276 3d N W
 Penrod Wm [Eftie] h 298 Pfeiffer
 Penrode Mrs Sade E h 760 Wooster rd N
PEOPLES COAL CO (J G and J M Adamson, J H McClelland) 16 May, Phone SH 2222
PEOPLES COAL CO No 2 (J H McClelland, J M Adamson) 377 4th N W, Phone SH-4321

CITY BAKING CO. Bakers of Quality Wedding Cakes, Etc.
 PHONE HE-3126 Main Office, 532 Grant St. 5 Retail Stores

OFFICE SUPPLIES.**THE NATIONAL BLANK BOOK & SUPPLY CO.**Two Stores
36 N. MAIN ST.
12 E. MILL ST.

1736

BURCH DIRECTORY CO'S

Peoples Market (Julia Topilsky) 343 4th N W

Peoples Mary E student r 247 6th N W

PEOPLES SAVINGS & LOAN CO The of Wooster O, E F Crites agent, 516 Park ave W
cor 3d N W; Phone SH 2715

Peoples Second Hand Store (Stephen Cherich) 193 2d N W

Peapara Laza [Sophia] wks Ohio I Co h 155 Lincoln ave

Perch Joseph lunch 334 15th N W r 218 same

Perdue Arbie L student h 363 Joseph

Perdue David S h 363 Joseph

Perdue Herbert [Minnie] h 389 Frank

Perdue Samuel [Beaner] h 363 Joseph

Perebzak Mike [Anna] wks Pitts P G Co h Barberton Southern rd

Perepski Mary wks Diamond M Co h 432 4th N W

Perkins Howard [Cora] h 14 1/2 State E

Perren Albert C [Iena] truck driver h n s Hermann

Perrier Alice M wks Firestone h 569 Portage

Perrier Frances M compt opr Goodrich h 569 Portage

Perrier Jessie M student h 569 Portage

Perrier Wm J [Mildred M] rubberworker h 569 Portage

Perrier Wm J jr rubberworker h 569 Portage

Perris Mrs Mary h 601 Ford ave W

Perry Abraham physician 168 1/2 2d N W h same

Perry Alfred C [Hazel W] fireman Ak Porcelain Co h 958 Romig ave

Perry Alice J teacher r 329 Ford ave E

Perry Chester H [Dorothy M] (Perry's Garage) h 1000 Florida ave. Akron O

Perry's Garage (C H Perry, C H Betz, D Brown) auto repairing 101 State W

Perry Henry A [Augusta] confectionery 727 Wooster rd W h same

Perry Loren [Esther] h 603 Creedmoor ave

Perry Mrs Mary restaurant 555 Ford ave W h same

Perry Oliver H [Mary] wks Pitts P G Co r 600 Wooster rd W

Perry Ray A [Marie A] clerk H A Perry h 727 Wooster rd W

Persinskie George [Pauline] h 307 Van

Persinskie John student h 307 Van

Persinskie Steve clerk B & W Co h 307 Van

Pestrovich Michael [Mary] wks Ohio I Co h 245 15th N W

Peterman Clyde A student h 1067 Columbus ave

Peterman Roy G [Bertha M] engineer Diamond M Co h 1067 Columbus ave

Peterman Bryan B [Florine E] wks Diamond M Co h 702 Orchard ave

Paternall Marie E phone opr Bertsch Motor Co h 601 Washington, Akron O

Peters Catherine E clerk O'Neil Co h 264 6th N W

Peters Glenn A [Gula L] attorney h 45 4th N W

PETERS H MILTON [Kathryn] dentist 220 1/2 2d N W h same, hours 9 to 12 a m and 1 to
8 p m. Phone SH-5223

Peters Jennie M bkpr First Central T Co r 563 Holmes ave

Peters Pauline V stenographer Seiberling R Co h 264 6th N W

Peters Wm H [Estella F] h 264 6th N W

Petersen H Chris [Marie K] mgr Akron Pure Milk Co h 2390 Front, Cuyahoga Falls O

Peterson Arthur J chemist Goodrich h 73 Hazelwood

Peterson Carl V [Gunvor H] wks Firestone h 1257 Alberta

Peterson Mrs Ella M (wid Harry H) h 702 Wooster rd N

Peterson Elsie O stenog Sun Rubber Co h 73 Hazelwood

Peterson Fred wks B & W Co r 605 Wooster rd W

Peterson Harold H student h 73 Hazelwood

Peterson Mrs Olive (wid Herman) h 73 Hazelwood

Peterson Roy C [Eulah] wks Goodrich h 54 5th N E

Peterson Ruth E stenog h 73 Hazelwood

Peterson Wm C toolmaker h 73 Hazelwood

Peterson Wm M [Velma] h 133 National ave

Petik Alex wks B & W Co r 1044 Liberty ave

Petit Arthur F [Cleta M] foreman E O Gas Co h 13 24th S W

Petit C Catherine student nurse h 1166 Bellview ave

Petit Eugene F (Petit & Kennell) r 1494 Wooster rd W

Petit Francis [Mary L] h 1166 Bellview ave

Petit Harold W [Marguerite E] plumber h 13 24th S W

Petit John F [Margaret A] carpenter h 996 Wooster rd N

Petit & Kennell (E F Petit, H H Kennell) auto repairing 1494 Wooster rd W

Petit Leo W wks Meehan Bros h 1166 Bellview ave

Petokovich Peter [Anna] wks Pitts V & F Co h 307 3d N W

Petran Michael J mgr Meadowlark Market h Akron O

FIRST INDUSTRIAL BANK of AKRON

SAVE AS THO YOU MEANT IT, THIS BANK WILL HELP YOU

BARBERTON 1933 DIRECTORY

1737

Petrekovich Michael [Katie] wks B & W Co h 378 Dan
Petri Alex [Eva] wks Pitts V & F Co h 75 15th N W
Petrie Stanley r 174 21st N W
Petrie Clinton wks B & W Co r 668 Tuscarawas ave W
Petrie Franklin pattermaker r 557 Hopocan ave W
Petrof Andrew wks Pitts P G Co r 1233 Wooster rd W
Petroff Helen M clerk Seiberling R Co h 151 15th N W
Petroff J George [Mary] h 151 15th N W
Petroff Mary A h 151 15th N W
Petrosky Anna student h 155 19th N W
Petrosky Helen wks Seiberling R Co h 155 19th N W
Petrosky John student h 155 19th N W
Petrosky Michael [Verona] wks Pitts P G Co h 155 19th N W
Petrovich Angelina student h 346 Joseph
Petrovich Miloard [Helen] butcher h 526 Wooster N
Petrovich Peter student h 346 Joseph
Petrovich Stephen [Zorka] h 346 Joseph
Petrovich Victor V wks Col Salt Co r 245 16th N W
Petruska Mike wks B & W Co r 271 Wooster rd N
Petruski John laborer h 166 Snyder ave
Petruski John jr student h 166 Snyder ave
Pettit Mrs Margaret J h 908 Raymond ave
Pettitt Miles E h 245 24th N W
Petty Benj D [Nina G] truck driver h Patteison
Petty Mrs Nellie h 823 Wooster rd N
Pfaus Mrs Mary I (wid John C) h 28 17th N W
Pfeifenroth Anthony [Alice] wks Ohio Match Co h 20 1/2 24th S W
Pfeifenroth Frank A wks Magic City Printing Co h 48 20th S W
Pfeifenroth Joseph [Mabel I] h 1179 Wooster rd W
Pfeifenroth Joseph [Theresa] wks Ohio Match Co h 48 20th S W
Pfeifenroth Martin [Nelle E] wks Pitts V & F Co h 581 Paul pl
Pfeiffer Carl wks Pitts P G Co h 1088 Shannon ave
Pfeiffer Carl F h 1088 Shannon ave
Phelan Wm wks B & W Co r 642 Wooster rd W
Phelps Edith M h 744 Summit N
Phelps Elizabeth bkpr C E Saurer Hdw Co h 744 Summit N
Phelps Fred C [Caroline C] machinist h 744 Summit N
Phelps Jerry [Nettie M] wks Seiberling L P Co h rear 606 Ford ave W
Phelps Mrs Ruth h 211 22d N W
Phelps Squire T [Naomi B] wks Pitts V & F Co h 421 Wunderlich ave
Phillips Henry P [Lulu M] credit mgr Columbia A Corp h 635 Charles ave
Phillips Bernard A clerk h 403 4th N W
Phillips Blanche E h 141 Fritz
Phillips Carl h 160 1st N W
Phillips David W [Catherine G] wks Goodrich h 1265 Central ave
Phillips Edna M h 172 Macey ave
Phillips Mrs Emma J (wid John M) h 990 Wooster rd N
Phillips John N [Dallie] laborer h 240 Wooster rd N
Phillips John T [Rebecca M] clerk B & W Co h 161 Oakwood
Phillips Lenne teacher r 146 1st N W
Phillips Lyman A [Lovett] h 160 1st N W
Phillips Paul F h 172 Macey ave
Phillips Samuel M h 172 Macey ave
Phillips Seymour [Orpha B] barber h 172 Macey ave
Phipps Hubert L [Hazel M] contr electrical etc 1138 Wooster rd W h 103 24th N W
Phythyon Burt A [Bertha E] electn Ohio I Co h Austin Estate, R D 3
Piar Mrs Eva H h 307 Wunderlich ave
Pieffer Grover wks B & W Co r 645 Lake ave W
Pieffer Harold A [Mae E] prin Central High School h 272 Ontario
Pier Ann M h 1023 Hopocan ave W
Pier Joseph S-student h 1023 Hopocan ave W
Pier Rudolph [Pauline] h 1023 Hopocan ave W
Pier Wm J h 1023 Hopocan ave W
Pierce Karla h 116 Meadow ct
Pierce Ray D [Frances] wks B & W Co h 535 1/2 Holmes ave
Pierce Virgil H electrician h 321 3d N W
Piersol Paul B [Josephine W] wks B & W Co h 84 Fernwood
Pietrzak Thomas [Elizabeth] wks Pitts P G Co h 1052 Benton
Pifer Albert [Maud M] h 245 8th N W
Pifer Albert W wks Diamond M Co h 245 8th N W

DIRECTORY ADVERTISING

PAYS THE LARGEST DIVIDENDS ALL-WAYS

1738

BURCH DIRECTORY CO'S

Pifer George C [Margaret T] welder B & W Co h 204 17th N W
 Pike Ralph M [Anna S] wks Pitts P G Co h 24 22d N W
 Pikla Adam [Rose] wks Pitts P G Co h 926 Perry ave
 Pikla Adam P h 926 Perry ave
 Pikla Andrew student h 926 Perry ave
 Pikla Joseph wks Diamond M Co h 926 Perry ave
 Pilger Michael E h 476 Washington ave
 Pilger Stephen student h 476 Washington ave
 Pinkley Mrs Lydia E (wid Charles F) h 1247 Coventry
 Pinnick Harry C [Bertha L] wks Seiberling R Co h 484 Fairview ave
 Pinnick Henry [Hannah] watchman Olin Laboratories h 480 5th N E
 Pinnick John D [Grace N] wks Seiberling R Co h 154 19th N W
 Pinnick Richard J [Sylvia E] wks Goodrich h 480 5th N E
 Pinson Charles h 392 VanBuren ave S
 Pinson Peter F [Louise] wks Pitts V & F Co h 392 VanBuren ave S
 Pintarich John student h 273 Cassell ave
 Pintarich Paul [Mary] wks Diamond M Co h 273 Cassell ave
 Pintarich Vinko [Veronica] wks Diamond M Co h 219 Page ave E
 Pinter Andrew h 200 2d N E
 Pinter Anna wks Sun Rubber Co h 200 2d N E
 Pinter John [Mary] wks B & W Co h 200 2d N E
 Pinter Joseph [Julia] wks B & W Co h 1116 Cherry
 Pinter Joseph jr h 1116 Cherry
 Pinter Margaret student h 1053 4th N E
 Pinter Peter student h 1116 Cherry
 Pinter Stephen wks Pitts V & F Co h 1116 Cherry
 Piper Carl L [Ruth E] teller First Central Trust Co h 1246 California ave, Akron O
 Piper Mrs Mary A (wid William) h 352 Wooster rd N
 Piper Wm S [Aileen V] wks B & W Co r 523 Harvard ave
 Piry Jacob clerk James Sabo h 368 Newell
 Pisanelli Philip [Leona M] wks Ohio I Co h 180 Baud ave
 Pittenger Martha J bkpr Herald Pub Co h Akron O
PITTSBURGH PLATE GLASS CO (Columbia Chemical Division) H A Gilt vice pres and
 mgr in charge, mfrs soda ish and caustic soda etc, office and works Wooster rd W,
 Phone SH-1131, gen office Grant Bldg, Pittsburgh Pa
 Pittsburgh Valve & Fittings Co, E C Bostock pres, C L Selkregg vice pres, B F Donahue
 sec and treas, end of Newell
 Pitz Charles H [Helen J] wks B & W Co h 200 26th N W
 Pitz Mrs Ida M (wid Charles) h 1531 Wooster rd W
 Pitz John J [Lois E] wks Seiberling R Co h 20 32d S W
 Pitz Joseph H [Christina] auto service station 1503 Wooster rd W h 1516 same
 Pitz Kathleen A student h 1516 Wooster rd W
 Pitz Paul L [Dorothy E] h 96 31st S W
 Pitz Theresa I clerk Pitts V & F Co h 1516 Wooster rd W
 Plain Irving wks Pitts P G Co r 290 6th N W
 Plaine Andrew H [Lillie S] match worker h 124 19th N W
 Plaine George H [Letitia P] engineer B & W Co h 242 3d N W
 Plaine Nathaniel M clerk h 242 3d N W
 Planesak Mrs Irene (wid Stephen) grocer 231 2d N W h 229 same
 Planesak Julia student h 229 2d N W
 Planesak Michael student h 229 2d N W
 Plarsity Louis h s s Fairview ave
 Plarsity Merko [Julia] h s s Fairview ave
 Plarsity Peter [Catherine] gardener h s s Fairview ave
 Plasic Mrs Mary wks A F Myers h 505 Wooster rd W
 Plate Charles A [Minnie] h 544 Wilson ave
 Platner Frances T student h 345 Norton ave
 Platner Frank student h 1295 Wooster rd W
 Platner Frank J [Josephine] wks Diamond M Co h 1295 Wooster rd W
 Platner Genevieve M student h 345 Norton ave
 Platner Josephine E student nurse h 345 Norton ave
 Platner Mary student h 1295 Wooster rd W
 Platner Mary K stenog h 345 Norton ave
 Platner Michael [Mary] wks Pitts V & F Co h 345 Norton ave
 Platt Clarence M [Mabel C] (Nigara Furnice Co) h 1080 Shannon ave
 Platt Mrs Emma (wid Samuel) h 301 Irish alley
PLATT GEORGE B. See next page
 Platt Jane H clerk h 54 19th N W
 Platt John A [S Cordelia] carpenter h 54 19th N W
 Platt John J student h 70 16th N W

W. D. TURNER
WALL PAPER COMPANY



WALL PAPER, PAINT, LINO-
LEUM, WINDOW SHADES
Akron and Barberton

PLATT GEORGE R [Catherine M] Municipal Judge, office City Bldg 585 Tuscarawas ave
W h 1069 Liberty ave, Phone SH 1483

GEORGE R. PLATT MUNICIPAL JUDGE

Office, City Building
585 TUSCARAWAS AVENUE WEST
PHONE, SHERWOOD 5115

Platt Loretta M wks Seiberling R Co h 54 19th N W
Platt Ruby M clerk h 54 19th N W
Platt Walter S [Laah] engineer B & W Co h 70 16th N W
Platt Wilham wks Pitts P G Co h 531 Wooster rd N
Platt Wm E wks City h 301 Irish alley
Plehn Carl G wks B & W Co h 431 4th N W
Plehn George truck driver h 431 4th N W
Plehn Mrs Mary (wid Nicholas) h 431 4th N W
Plehn Nicholas machinist h 431 4th N W
Plesh Thomas h 38A Huston W
Plicka Frances student h 107 15th N W
Plicka Frank [Catherine] wks Pitts P G Co h 107 15th N W
Plicka George h 107 15th N W
Plicka Mildred student h 107 15th N W
Plucinski Daniel [Eva] wks Pitts V & F Co h 106 21st N W
Plucinski Estelle h 91 17th N W
Plucinski Gladys student h 91 17th N W
Plucinski John h 91 17th N W
Plucinski Joseph [Wilhelmina] h 91 17th N W
Plucinski Joseph jr h 91 17th N W
Podhpec John [Jennie] wks Barberton Foundry Co h 328 Snyder ave
Podnar Martin [Rose] wks Ohio I Co h 615 Ford ave W
Podnar Nick wks Stuver Bros Co h 615 Ford ave W
Podnar Paul [Josephine] h 615 Ford ave W
Podpecnik Joseph [Gertrude] wks B & W Co h 540 Creedmoor ave
Poe Arthur [Crena] wks Goodyear h 532 Wooster rd W
Poje Frances h 65 20th S W
Poje Frank [Frances] wks Pitts V & F Co h 65 20th S W
Poje Frank jr wks Pitts V & F Co h 65 20th S W
Poje Joseph student h 65 20th S W
Pokapac Geo S [Mary] h 209 Cassell ave
Pokapac Harry h 209 Cassell ave
Pokapac Mrs Mary h 209 Cassell ave
Pokapac Michael [Anna] wks Yoder Bros h 289 Cassell ave
Poland Ernest B [Hazel V] chemist Ohio I Co h 127 8th N W
Polehron George (Pappas & Polehron) h 328 Wunderlich ave
Poling Lloyd [Lois] wks B & W Co h N M Miller, 15th N W
Poljanec Mrs Albina (wid Albin) h 90 16th N W
Poljanec Demeter h 90 16th N W
Poljanec Sylvia V wks Palmer M Co h 90 16th N W
Polk Anthony wks Pitts P G Co h 63 15th N W
Polk Anthony jr h 63 15th N W
Polk Charles J h 63 15th N W
Polk Frances wks Seiberling R Co h 63 15th N W
Polk John L h 63 15th N W
Polk Stanley L wks Diamond M Co h 63 15th N W
Pollak Adam [Elizabeth] shoe repairing 1001 Wooster rd W h same
Pollak Adam J student h 1001 Wooster rd W
Pollak Anton [Elizabeth] laborer h 154 Grant ave
Pollak Elizabeth K clerk h 1001 Wooster rd W
Pollak Frank wks Wright Tool & F Co h 154 Grant ave
Pollak Helen M clerk h 1001 Wooster rd W
Pollock Chas r 46 Palmer ave

The Bankers **GUARANTEE** Co. INVESTMENTS
Title & Trust

THE DAUNTLESS PLUMBING & ELECTRIC CO. 18-22 E. State St.
PHONE FRANKLIN 8109
"NORGE" Electric Refrigeration

1740

BURCH DIRECTORY CO'S

Pollock George [Anna] wks Seiberling R Co h 278 15th N W
 Pollock George jr [Margaret E] wks Seiberling R Co h 278 15th N W
 Pollock James wks Palmer Match Co h 404 Huston E
 Pollock John h 404 Huston E
 Pollock Joseph student h 404 Huston E
 Pollock Stephen h 404 Huston E
 Pollock Mrs Veronica (wid James) h 404 Huston E
 Polos Mrs Theresa wks Diamond M Co h 439 4th N W
 Pondur Joseph K [Emma K] wks Seiberling R Co h 58 Brown
PONTIAC AUTOMOBILES, F F Hunsberger sales and service, 634 Tuscarawas ave W,
 Phone SH 3617
 Pontius Albert H [Dorothy E] wks Diamond M Co h 132 31st S W
 Pontius Blanche G wks Diamond M Co h 132 31st S W
 Pontius Frank [Bessie M] h 132 31st S W
 Pontius Harry N [Anna G] wks Firestone h 132 28th N W
 Pontius Mrs Ida J (wid Oliver C) h 132 28th N W
 Pontius Ralph L [Margaret M] mach Firestone h 247 6th N W
 Pontius Mrs Sarah E (wid Norman J) h 520 Otterbein ave
 Poole Stephen h 142 National ave
 Pop Marion [Anna] lab h 175 1/2 16th N W
 Popovich Rosa h 387 Van
 Popovich Steve [Rosa] h 387 Van
 Porada Paul M [Anna] wks Seiberling R Co h 150 16th N W
 Porok George G [Josephine] wks Pitts P G Co h 39 16th N W
 Portage Hotel (Michael Bros) 155 1/2 2d N W
 Portage Rubber Co, K B Kilborn pres, H E Thomas vice pres, W P Seiberling sec, W H
 Oburn treas, office with Seiberling Rubber Co
 Portage Studio (C E Calhoon) photographers 579 1/2 Tuscarawas ave W
 Porter Elmer R machinist Diamond M Co h 20 19th N W
 Porter George A [Etta] wks Erie R R h 246 Huron
PORTER HARRY J [Isabella M] pres American Stucco & Supply Co, mgr Zip Oil Inc h
 325 Norton ave
 Porter Hazel wks Pitts V & F Co h 246 Huron
 Porter Mrs Laura M (wid Warren D) h 1284 Lincoln ct
 Porter Margaret student h 325 Norton ave
 Porter Thomas [Blanche] truck driver h rear 56 Huston W
 Porter Wm M [Elizabeth] wks Diamond M Co h 615 Hopocan ave W
 Posan John [Anna] wks B & W Co h 369 Bell
 Posavac Andrew [Margaret] wks Pitts V & F Co h 519 17th N W
 Posavac Andrew [Mary] wks Pitts V & F Co h 1029 Liberty ave
 Posavac George h 1029 Liberty ave
 Posavac Martin clerk h 1029 Liberty ave
 Posey Anna M h 670 StClair ave
 Posey Catherine h 39 24th S W
 Posey Mamie student h 39 24th S W
 Posey Ralph h 39 24th S W
 Posey Virgil [Nancy] painter h 39 24th S W
 Post Lloyd O [Margaret L] machinist h 268 Norton ave
 Postak John in U S Service h 383 Van
 Postak Peter [Helen] wks B & W Co h 383 Van
 Postak Peter jr h 383 Van
 Postoffice, See United States Postoffice
 Posy Mildred wks Pitts P G Co r 28 17th N W
 Potter Mrs Anice M h 198 1st N W
POTTER CLARENCE M [Ella E] supt Akron & Barberton Belt R R Co h 548 Orchard ave
 Potter Era driver C A Heyl h 198 1st N W
 Potter Eugene A student h 548 Orchard ave
 Potter Forest driver h 198 1st N W
 Potter George T with M and J R Potter Estate h 198 1st N W
 Potter Jane E with M and J R Potter Estate h 198 1st N W
 Potter Joel R [Kathryn] mgr M and J R Potter Estate h 413 Robinson ave E
 Potter M and J R Estate, J R Potter mgr, grocers 196 2d N W, 1371 Wooster rd W and 451
 Fairview ave
 Potter Russell R [Mildred H] with M and J R Potter Estate h 543 Miami ave
 Potter Victor R [Verda] with M and J R Potter Estate h Akron O
 Potts Douglas T [Laura A] h 153 3d N W
 Potts William [Georgia] wks Pitts P G Co h 1042 Northview ave
 Poulos Gust (Nellas & Poulos) r 618 Wooster rd W
 Poulton D Fern wks Goodyear h 59 24th N W
 Poulton Dorothy D h 59 24th N W

The D. W. KAUFMAN REALTY CO. REALTORS

PHONE HEmlock 8137

BARBERTON 1933 DIRECTORY

1741

Poulton Faye R clerk Pitts P G Co h 59 24th N W
Poulton Harvey H [Priscilla] wks Ohio I Co h 59 24th N W
Povcie Louis [Stella] wks Diamond M Co h 301 Pfeiffer
Powell Mrs Alice h 544 Hopocan ave W
Powell Mrs Anna S vice pres Crown Taxicab Co h 277 Newell
Powell Caleb B [Ellen E] h 423 Van
Powell Charles C h 544 Hopocan ave W
Powell Clifford R [Mary E] bricklayer h 563 Hopocan ave W
Powell Clyde C [Lula B] cap h 351 State W
Powell David [Elsie] h 561 Fairview ave
Powell Donald J [Estella J] contractor h 952 Young ave
Powell James M [Matilda A] real estate 465 Tuscarawas ave W h 555 Lake ave W
Powell James M jr [Jennie M] bricklayer h 313 6th N W
Powell John [Anna] h 200 22d N W
Powell John jr h 200 22d N W
Powell Joseph h 200 22d N W
Powell Julia B h 351 State W
Powell Leonard A welder h 351 State W
Powell Mrs Loa h 557 Wooster rd W
Powell Mrs Lula B bakery 144 Elmwood h 351 State W
Powell Margaret E h 555 Lake ave W
Powell Mary h 200 22d N W
Powell Mary A h 555 Lake ave W
Powell Millard [Lillian] wks Goodrich Co h 229½ 3d N W
Powell Olga student h 200 22d N W
Powell Perry H [Lucille D] h 555 Lake ave W
Powell Robert O h 544 Hopocan ave W
Powell Virginia I student h 351 State W
Powell Walter J [Beatrice] wks Goodrich Co h 672 Hopocan ave W
Powell Wm J sec Crown Taxicab Co h 277 Newell
Powell Wm R student h 555 Lake ave W
Powell Wm W [Annie S] pres Crown Taxicab Co h 277 Newell

POWELSON GUS A vice pres Summit Oil & Gas Co h Akron O

Powers Donald E salesman h 260 Morgan
Powers Earl C [Bessie M] wks B & W Co h 1215 Wooster rd W
Powers Mrs Edith L h 260 Morgan
Powers John E wks Diamond M Co h 1552 Wooster rd W
Powers Lester C [Amanda] wks B & W Co h 76 25th N W
Powers Martin wks B & W Co r 246 3d N W
Powers Thomas [Harriet L] wks B & W Co h 76 25th N W
Povis Elijah h 33 17th N W
Poynton Harold (Anna Dean Golf Club) h s s Robinson ave E
Pramk John [Catherine] wks B & W Co h 162 19th N W
Pramk Paul [Theresa] wks B & W Co h 225 15th N W
Pratt Mrs Mabel M (wid Wm T) h 443 4th N W
Pratt Melda L student h 443 4th N W
Pratt Wilmetta R student h 443 4th N W
Prentice Charlotte O student h 263 Tuscarawas ave E
Prentice Jeanne E student h 263 Tuscarawas ave E
Prentice Robt B [Viola M] with B & W Co h 263 Tuscarawas ave E
Presson Albert F [Beulah] wks Sun Rubber Co h 554 Grandview ave
Preston Frank H wks I A Barnett Co h rear 150 1st N W
Preto Mrs Gertrude B h 45 Hiram E
Preto Hilda L h 45 Hiram E
Preto Lloyd E wks Seiberling L P Co h 45 Hiram E
Preto T Weldon wks Sun Rubber Co h 45 Hiram E
Price David M [Neva R] wks Goodyear h 528 Miami ave
Price J Clarence [Margaret B] h 168 Grant ave
Price James R [Louise P] teacher h 540 Otterbein ave
Price James S [Fay N] welder h 701 Tuscarawas ave W
Price John wks Goodyear h 528 Miami ave
Price Lawrence B [Susan M] wks Goodrich h 1361 Prospect
Price Martha student h 426 4th N W
Price Mary B h 426 4th N W
Price Rudolph O employment dept Ohio I Co h 91 25th N W
Price Thelma L student h 426 4th N W
Price Thomas M [Mary M] wks Seiberling R Co h 426 4th N W
Price Thomas M jr wks Goodrich h 426 4th N W
Primoni Dominic r 137 Sylvester
Primoni Paul barber 146½ 2d S W h 137 Sylvester

ICE The CITY ICE & COAL CO. COAL

PURE ICE, DUSTLESS COAL. Phone Blackstone 7134

1742

BURCH DIRECTORY CO'S

Prince Frank wks Pitts P G Co h 126 Snyder ave
 Prince John [Frances] wks Diamond M Co h 280 Huston E
 Prince Joseph E [Helen B] wks B & W Co h 180 Haven ave
 Prindle Mrs Blanche L h 84 Columbia ct
 Pristo Juliána A stenog V D Pristo h 379 Wooster rd N
 Pristo Michael [Catherine] wks B & W Co h 379 Wooster rd N
 Pristo Vincent DeP attorney 531 1/2 Tuscarawas ave W h 379 Wooster rd N
 Pritchard Daniel M [Emma F] wks Goodyear h 689 StClair ave
 Pritchard Nancy h 383 Hall ave
 Pritchard Robert [Margaret] elevator opr Seiberling R Co h 383 Hall ave
 Pritchard Thomas h 689 StClair ave
 Pritt Mrs Lessie h 929 Wooster rd W
 Privara Anna h 401 State E
 Privara Julia h 401 State E
 Privara Thomas wks B & W Co h 401 State E
 Privara Thomas jr h 401 State E
 Probst Forrest [Mabel E] rubberworker h 895 Wilbur ave
 Proche Elms [Pauline] h 287 Huston E
 Proctor Mrs Ida M confectionery 347 Wooster rd N h same
 Proctor Priscilla A clerk h 347 Wooster rd N
PROEHL EARL C [Helen L] (Auto Top & Body Co) h 669 Way N
 Prokopec Joseph [Katie] painter h 43 Huston W
 Prokopec Joseph jr [Mary] painter h 43 Huston W
 Propotnick John wks B & W Co h 39 Huston W
 Propotnick Joseph h 39 Huston W
 Prostovich Frank [Frances] wks Ohio I Co h 189 21st N W
 Prostovich Jennie h 189 21st N W
 Prostovich Joseph student h 189 21st N W
 Protheroe Wm T [Morfydd] wks B & W Co h 310 5th N W
 Prochy John [Anna] wks Seiberling R Co h 66 14th N W
 Pryor Cazzie [Viola] wks Pitts P G Co h 177 Arthur ave
 Psaros John shoe repairing 222 2d N W h 245 1st N W
 Pueck Louis [Mary] wks Pitts P G Co h 403 Wayne
 Pueck Mary student h 403 Wayne
 Pudis Emma C h 222 19th N W
 Pudis Helen S wks Seiberling R Co h 222 19th N W
 Pudis Theodore [Margaret] wks Pitts P G Co h 222 19th N W
 Pugh Hillery [Ella] h 334 Edward
 Pugh Jesse A [Ruby] wks Seiberling R Co h 18 10th S W
 Pugh Robert [Letha M] wks Ohio I Co h 113 8th N W
 Pugh Walter F [Anna M] wks Seiberling R Co h 214 14th N W
 Pullin Harry P [Kathryn B] painter h 307 3d N W
 Pullin Thomas M student h 307 3d N W
 Punka Anthony [Lillie] wks Goodrich h 74 15th N W
 Punka Anthony jr student h 74 15th N W
 Punka Mary student h 74 15th N W
 Puraty Ivan clerk Chas Udiski h Akron O, R D 3
 Purell Alfred P [Isadore L] janitor 1st M E Church, h 284 3d N W
 Purgler Peter [Frances] wks Pitts P G Co h 36 23d S W
 Pursley George H [Sarah S] draftsman B & W Co h 531 Princeton ave
 Puskar A Theodore [Marie E] clerk Pitts V & F Co h 549 Harvard ave
 Puskarov Peter [Lena] grocer etc 762 Wooster rd N h 402 W Bartges, Akron O
 Puskas John [Julia] wks Pitts P G Co h 491 Huston E
 Puskas Mary h 491 Huston E
 Puskovich John [Mary] laborer h 423 Norton ave
 Putnam Harry O [Grace M] foreman C A Heyl h 164 Park ave E
 Puzley Mary A student h 322 Washington ave
 Puzley Rudolph [Frances] h 322 Washington ave
 Puzley Rudolph jr h 322 Washington ave
 Pyle Forrest J [Julia H] rubberworker h 85 Norwood
 Pyle Lec R truck driver r 638 Wooster rd W
 Pyle Wm truck driver r 638 Wooster rd W
 Pyles Gordia E clerk Hershey's S S Station h Barberton O, R D 4
 Pyles Jacob T [Catherine M] salesman h 1104 Liberty ave
 Pyles LaVerna M h 1104 Liberty ave
 Pyrtzek John r 338 Hillsdale ave

Q

Quinland Mrs Beatrice wks Miller R Co h 511 Harding ave

THE AKRON GENERAL INSURANCE AGENCY COMPANY
 174 South Main Street, HEmlock 5191 ALL KINDS OF INSURANCE

N. H. PORTER Interior and Exterior Painting, Spraying PHONE Artcraft, Decorating, Paper Hanging, Cleaning HEmlack 8 4 1 3

BARBERTON 1933 DIRECTORY

1743

Quinn Arthur J clerk h 204 24th N W
Quinn John draftsman B & W Co r 161 7th N W
Quinn Samuel J [Dollie V] wks Ohio I Co h 204 24th N W

R

Rabb Edward J attorney 70 4th N W h same
Rabel Blaz wks Diamond M Co r 18 Diamond ave
Rabith Mrs Anna (wid Mike) h 143 VanBuren ave N
Rabith Mrs Edith h 143 VanBuren ave N
Rabith Frank h 143 VanBuren ave N
Rabith Michael [Ardella] pressman Sun Rubber Co h 476 Washington ave
Rachan John [Catherine] wks B & W Co h 180 Cassell ave
Rachan Joseph [Mary] h 180 Cassell ave
Rachan Rose student h 180 Cassell ave
Rackley Buck [Shular M] laborer h 422 Frank
Rackley Lucille student h 422 Frank
Radcliffe Helen L h 531 Parkview ave
Radio Service Laboratories (W L Fisher) radios 234 2d N W
Radmanovic Eli [Helen] (Champion Shoe Repairing Shop) h 957 Wooster rd W
Rafeld Fern B student h 87 28th N W
Rafeld Henry G [Iva M] wks Diamond M Co h 87 28th N W
Rafeld Herman wks New System Bakery h Wadsworth O
Rafeld Ruth P student h 87 28th N W
Rafferty Allie [Pearl] cement worker h 834 Coventry
Rafferty L Virginia student h 664 Wooster rd N
Rafferty Mrs Mary (wid Wm T) h 664 Wooster rd N
Rafferty Timothy [Opal] concrete finisher h 398 Van
Ragamata Mrs Clyde E (wid Louis) h 634 Highland ave
Rairo Frank r 540 Hopocan ave W
Railway Express Agency Inc, A E W all ice agent, s s Tuscarawas ave W
Raines Allen W musician h 460 1/2 Tuscarawas ave W
Raines Benj F [Edna E] wks Goodrich h 33 Goodrich ave
Raines Jesse A [May M] machinist h 460 1/2 Tuscarawas ave W
Raines Orval J [Margie] laborer h 886 Wilbur ave
Raines Otis O [Lydia E] wks I A Barrett Co h 886 Wilbur ave
Raines Raymond L h 886 Wilbur ave
Raney Mrs Helen clerk h 256 1st N W
Ransor Frank S [Rachel E] machinist h 541 Creedmoor ave
Ransor Harry F wks Pitts V & F Co h 541 Creedmoor ave
Rajniak Andrew h Haynes
Rajniak Mrs Anna (wid John) h Haynes
Rajniak Johanna h Haynes
Rajniak John h Haynes
Rajniak Mildred h Haynes
Rajniamecz Geza [Sadie] h 226 17th N W
Rakoci Anthony grocer 356 Newell h same
Rakoci Steve clerk A Rakoci h 356 Newell
Ralston Mrs Emily F (wid Dwight L) h 540 Parkview ave
Ralston George A [Mary M] brickman Ak & B B R R h 404 Wooster rd N
Ralston Leander D [Marjorie K] toolmaker h 234 Norton ave
Ralston Wm J [Louise M] salesman h 137 Norman
Rammel Charles student h 144 17th N W
Rammel George F wks W R Gowans h 144 17th N W
Rammel James J h 144 17th N W
Rammel John J wks Pitts P G Co h 144 17th N W
Rammel John J jr student h 144 17th N W
Rammel Mabel student h 144 17th N W
Ramsey Charles A inspector Ohio I Co h 86 23d N W
Ramsey Creston wks B & W Co r 131 3d N W
Ramsey Wm A [Anna O] inspector Ohio I Co h 86 23d N W
Ramskogler Herman R [Rachel R] with B & W Co h 401 Robinson ave E
Ramsthaler Louis C [Minnie T] foreman B & W Co h 147 8th N W
Randall James h 170 23d S W
Randall John wks Diamond M Co r 155 1/2 2d N W
Randall Willie [Vermeda] h reir 400 Harter ave
Randolph Anna A h 341 3d N W
Randolph Elizabeth E h 341 3d N W
Randolph John A [Anna M] potter h 558 Minnie ave
Randolph Michael P [Dorothy F] wks Ohio I Co h 92 9th N W
Randolph Stephen J [Mary] wks Ohio I Co h 997 Hopocan ave W

The
FIRST-CENTRAL
TRUST COMPANY

You Will Be Welcome In
AKRON'S LARGEST BANK

THE CARMICHAEL CONSTRUCTION CO.
148 EAST MILLER AVENUE



BUILDINGS
When Time is Paramount, This
Organization Delivers

1744

BURCH DIRECTORY CO'S

Ranostaj John [Sophie] wks Pitts P G Co h 237 19th N W
Ranostaj John jr mach North End Machine Shop h 237 19th N W
Ranostaj Sophia h 237 19th N W
Raper Andrew [Elizabeth] h 425 4th N W
Raper Andrew jr h 425 4th N W
Raper Elizabeth clerk h 425 4th N W
Raplenovic Anna h 33 Brown
Raplenovic Martha h 33 Brown
Raplenovic Milan [Anna] (Barberton Art Stone Co) h 33 Brown
Raplenovic Milin jr (Barberton Art Stone Co) h 33 Brown
Rapp Edward O [Augusta M] wks Ohio I Co h 848 Wooster rd N
Rapp Lester D student h 848 Wooster rd N
Rapp Mildred M waitress h 848 Wooster rd N
Raso Clyde O [Clara E] (Auburn Sales & Service) h Hillcrest dr, Gardner Alt
Rataj Mrs Amelia (wid George) h 258 22d N W
Rataj George E student h 258 22d N W
Rataj Joseph A [Edna] wks Goodrich h 1270 Central ave
Rataj Olga C h 258 22d N W
Rataj Walter P [Rose H] wks Seiberling L P Co h 432 Case ave
Ratakovich Adam wks Diamond M Co r 18 Diamond ave
Ratimor Elizabeth typist Diamond M Co h 920 Wooster rd N
Ratimor Stephen [Elizabeth] kln setter h 920 Wooster rd N
Raub Doris A h 111 Elmwood
Raub Lloyd A student h 111 Elmwood
Raub Fred B [Maud] wks B & W Co h 111 Elmwood
Raub Gladys M h 111 Elmwood
Rauch George T [Amanda C] h 582 5th N E
Rauch Marian h 582 5th N E
Rauch Morris A h 582 5th N E
Raver Anna C student h 108 National ave
Raver Eddie V student h 108 National ave
Ray Alvin W [Eloda F] machinist h 527 Otterbein ave
Ray Dale G student h 311 Norton ave
Ray Mis Della M (wid Elmer H) h 1187 Wooster rd W
Ray Fred [Blanche E] truck driver h n s Hermann
Ray Fred [Mary] wks Pitts V & F Co h 427 Wunderlich ave
Ray John G h 1123 Cherry
Ray Paul [Fauna] wks Ohio I Co h 811 Norton ave
Ray Spurgeon P [Daisy] laborer h 224 Wooster rd N
Raychen Joseph [Katie] baker h 245 Morgan
Raychen William student h 245 Morgan
RAYMOND CECIL A [Doris K] physician 5444 Tuscarawas ave W, hours 8 30 to 10 30 a m,
1 30 to 3 30 and 6 30 to 8 30 p m, Phone SH-4715 h 354 Foid ave E, Phone SH-3936
RAYMOND L W dentist 5444 Tuscarawas ave W h same, Phone SH 4715
Reader Geo C molder Pitts V & F Co h 192 5th N E
Ready Michael T h 549 Parker ave
Reaser Mary nurse Citizens Hospital h 320 Wooster rd N
Reborheck John [Anna] h 995 Wooster rd N
Reborheck Marshall J [Elizabeth] electrotyper h 137 21st N W
Recht Adolph [Pearl] produce h 998 Wooster rd W
Recht Benj [Lena] grocer 648 Tuscarawas ave W and 169 16th N W h 667 Wooster rd W
Recht Betty R h 998 Wooster rd W
Recht Beverly student h 523 Lloyd
Recht Helen student h 998 Wooster rd W
Recht Joseph C [Carrie] produce dealer h 160 22d N W
Recht Max [Rose] grocer 226 2d N W h 523 Lloyd
Recht Rose B clerk A & P T Co h 998 Wooster rd W
Recht Samuel [Anna] produce h 583 Holmes ave
Recht Sylvia student h 998 Wooster rd W
Recht Sylvia B student h 667 Wooster rd W
Reckner Cyril V [Laura M] h 1176 Prospect
Reddick R Francis wks Times Press r 260 Morgan
Reed Arlene student h 300 Frank
Reed Charles A dept mgr Seiberling Rubber Co h Akron O
Reed Edith J teacher h 139 24th N W
Reed Gus wks Pitts V & F Co r 122 National ave
Reed Harry C [Almeda P] engineer h 1348 Benton
Reed Harry C jr student h 1348 Benton
Reed John C [Violet S] electrician h 139 24th N W
Reed Margaret L student h 242 6th N W

THEODORE ST. GERMAIN REALTY CO. "Our Customers get the Bargains"

308-311 Ohio Building

Phones Blackstone 9118, 9119 and 9110

BARBERTON 1933 DIRECTORY

1745

Reed Ora W [Florence E] wks Firestone h 741 StClair ave
 Reed Orville L [Anna B] salesman Ohio Furniture Co h 208 7th N W
 Reed Ralph R [Maud D] personnel director Ohio Insulator Co h 242 6th N W
 Reed Richard [Ehza] h 300 Frank
 Reed Rumune h 300 Frank
 Reed Ruth E teacher h 139 24th N W
 Reed Samuel M [Orel E] machinist h 174 Yonker
 Reeder Royal D [Mildred L] h 548 Ford ave E
REEDY JOSEPH M [Clara A] sec Bernard Construction Co h 65 24th N W, Phone SH 3567
 Reedy Mary G student h 65 24th N W
 Reedy Richard M student h 65 24th N W
 Reel George M [Alice M] grocer etc 307 Wooster rd N h same
 Reelman Carl E [Alice M] engineer Diamond M Co h 106 25th N W
 Reese Byron [Dulcie P] mach Diamond M Co h 235 Lake Anna ct
 Reese Floyd M [Lela M] with Ak P Milk Co h 125 Morgan
 Reese Fordyce M student h 125 Morgan
 Reese Nelson F student h 125 Morgan
 Reeves Albert R [Sarah] wks B & W Co h 144 7th N W
 Reeves Thomas W [Edna C] wks Firestone h 151 Fernwood
 Reeves Mrs Viola h 532 Wooster rd W
 Regan Edward R [Mary H] foreman Pitts V & F Co h 235 5th N W
 Rehman Henry [Amelia] machinist h 247 7th N W
 Rehman Isabel A h 247 4th N W
 Rehman John student h 247 7th N W
 Rehman Joseph [Helena] mach Diamond M Co h 247 4th N W
 Rehman Wm J student h 247 4th N W
 Reich Louis B vice pres Weiss Inc h Cleveland O
 Reichard Ada L student h 842 Coventry
 Reichard Edward O driver C A Hevl h 842 Coventry
 Reichard John H [Mary L] wks W E Wright Co h 842 Coventry
 Reicher Mrs Esther M (wid Wm H) h 21 New
 Reid Louis L [Mary E] h 21 29th S W
 Reifsnyder Bertha vice pres and treas Aluminum Flake Co h Cleveland O
 Reis Bernice G h 914 Raymond ave
 Reis Charles E [Hazel J] sheet metal worker h 914 Raymond ave
 Reis Robert E h 914 Raymond ave
 Reis Wilham salesman r 574 Lloyd
 Reise Robert student h 74 Columbia et
 Reish Forrest E [Zella R] wks Erie R R h 63 Brown
 Reisinger Conrad [Ethel] h 567 Rubber
 Reisinger Julia student h 567 Rubber
REISINGER ROLLIN D [Blanche D] (Frase & Reisinger) h 482 Erie
 Reitter Joseph [Frances] barber 1367 Wooster rd W h 1138 same
 Reitzel Elbert P [Eva K] rubberworker h 121 Elmwood
 Reitzel Rav A student h 121 Elmwood
 Rekttye Paul [Marv] wks B & W Co h 264 Morgan
 Reliable Cleaners, Winifred Katanich mgr, 535 Tuscarawas ave W
 Remazowski Helen student h 1250 Central ave
 Remazowski Peter [Mabel F] wks Holub I & S Co h 1250 Central ave
 Renner's Distributor, C J Kinney mgr, 384 Newell
 Repar Louis [Mary] wks Ohio I Co h 283 VanBuren ave N
 Repp Demmon A wks B & W Co h 1072 Bellview ave
 Repp Lavone L student h 1072 Bellview ave
 Repp Lawrence F h 1072 Bellview ave
 Retner Leroy [Anna] h 94 21st N W
 Retner Philip H [Anna B] h 114 State E
 Reynolds Jack h W H Greathouse, 21st S W
 Reynolds James L [Eunice E] chemist Pitts P G Co h 581 Parkview ave
 Reynolds John D [Virgene M] rubberworker h 1196 Romig ave
 Reynolds Samuel M [Catherine C] engineer h 561 Parker ave
 Reynolds T J vice pres Diamond Match Co h N Y City
 Reynolds Wm L [Lillian E] engineer Pitts P G Co h 21 19th N W
 Rhinehardt Raymond wks B & W Co h 32 3d N W
 Rhoades Donald H student h 193 State W
 Rhoades Dorothy C student h 88 Mitchell
 Rhoades Eleanor C student h 88 Mitchell
 Rhoades Margaret L h 88 Mitchell
 Rhoades Milton H [Lola L] machinist h 193 State W
 Rhoades Phyllis G student h 193 State W
 Rhoades Wesley M [Mayme] plumber h 88 Mitchell

TAWNEY'S ICE CREAM COSTS "WONDERFUL" NO MORE

1746

BURCH DIRECTORY CO'S

Rhoades Wilton M [Laura M] wks Seiberling R Co h 221 25th N W
 Rhoads Dewey S [Dorothy I] auto repairing 17 Waltz dith same
 Rhodes Charles C student h 249 Robinson ave E
 Rhodes Charles E [Hazel D] wks B & W Co h 249 Robinson ave E
 Rhodes Earl R [Helen J] clerk Wallace Bros h 605 Ford ave E
 Rhodes Mrs Mary H h 76 State E
 Rhodes Virginia B h 436 Wunderlich ave
 Rice Carl A student h 976 Norton ave
 Rice Glenna M h 61 Huston W
 Rice Henry E [Alice] machinist Goodyear h 976 Norton ave
 Rice Marvin B [Bessie B] clerk B & W Co h 565 Wooster rd W
 Rice Rev Otto L [Georgianna B] h 565 Wooster rd W
 Rice Virginia M student h 976 Norton ave
 Richards Anthony wks B & W Co r 498 Wooster rd W
 Richards Emmett [Helen] wks City h 186 15th N W
 Richards Floyd J h 141 28th N W
 Richards Frank E [Gladys] foreman Pitts P G Co h 141 28th N W
 Richards Fred J farmer h 141 28th N W
 Richards Howard stock and Kroger G & B Co r Mrs Cora A Stroh
 Richards John [Leota] wks B & W Co h 537 Princeton ave
 Richards Lemuel C [Ida I] wks Ohio I Co h 119 Norman
 Richards Lloyd H h 141 28th N W
 Richards Michael [Anna] wks Firestone h 368 Dan
 Richards Orrin C [Marie] wks Seiberling R Co h 374 5th N E
 Richards Paul h 548 5th N E
 Richards William agent Western & S L I Co h Akron O
 Richards William [Cora] wks Seiberling R Co h 548 5th N E
 Richardson Frank F [Pauline E] auto repairing 1123 Wooster rd W h 1072 Northview ave
 Richardson George E [Mary M] wks Trego Motor Co h 86 24th N W
 Richardson George W [Elizabeth] supt Western & S L I Co h 876 Polk ave, Akron O
 Richardson John C [Louise] wks B & W Co h 195 Way W
 Richardson Rebecca h 536 Miami ave
 Richardson Wm J [Sarah J] wks Seiberling R Co h 536 Miami ave
 Richardson Wilham L h 536 Miami ave
 Richberger Block, 526 1/2 Tuscarawas ave W
 Richey James [Eleanor] truck driver h 18 State W
 Richey James C [Jeannette] wks B & W Co h 66 1st N E
 Riekey Mrs Malinda (wid Frank) h 1209 Coventry
 Ricks Clifford laborer h 237 Wooster rd N
 Ricks Harvey L laborer h 237 Wooster rd N
 Ricks Mamie L h 237 Wooster rd N
 Ricks Minnie T h 379 5th N W
 Ricks Prince D [Dicy] laborer h 379 5th N W
 Ricks Ruby h 379 5th N W
 Ricks T Rebecca student h 237 Wooster rd N
 Ricks Tallmadge wks Firestone h 379 5th N W
 Ricks Thomas B [Millic] laborer h 237 Wooster rd N
 Ric Wil Co, C G Eberhardt mgr, asbestos products mfrs 16 Brown
 Ridgway Merrill E [Viola] clerk Kroger G & B Co h 80 Waltz d
 Ridley Ernest [Helen M] insurance agent h 257 Ontario
RIES A W & SON (A W and H F) groceries, meats, notions etc 1359 Wooster rd W, Phone
 SH-4314
 Ries Adelbert P h 692 Coventry
 Ries Albert C [Fern] with A W Ries & Son h 1345 Orchard ct
 Ries Alice A stenographer h 159 25th N W
RIES ARTHUR W [Lena] (A W Ries & Son) h 16 30th N W
 Ries Carman E [Josephine] supt of const Pitts P G Co h 225 Norton ave
 Ries Clifford student h 1316 Wooster rd W
 Ries Courtney W wks Western R Co h 692 Coventry
 Ries Daniel L h 1329 Wooster rd W
 Ries Donna G clerk h 159 25th N W
 Ries Dorothy E student h 1316 Wooster rd W
 Ries Edward W [M Anna] wks Seiberling R Co h 159 25th N W
 Ries Fonda T student h 159 25th N W
 Ries George M student h 253 Ontario
 Ries George P h 35 31st S W
 Ries Gerald D student h 159 25th N W
RIES HARRY F [Eula F] (A W Ries & Son) h 16 30th N W
 Ries Herbert C [Emma G] insurance agent h 253 Ontario
 Ries Howard J [Dorothy M] draftsman h 364 Ford ave E

DIME SAVINGS BANK

**FLATIRON BLDG.
 INTEREST PAID ON SAVINGS
 AND TIME DEPOSITS**



CHARVOZ SALES, Inc. "Roll of Honor"

275 East Market St. Phone Jefferson 3141

BARBERTON 1933 DIRECTORY

1747

- Ries James L [Dora M] meat cutter h 197 8th N W
 Ries Kermit D meat cutter Sigler & Co h 197 8th N W
 Ries Levi F [Blanche B] plumber h 1450 Wooster rd W
 Ries Margaret L h 692 Coventry
 Ries Mildred A h 225 Norton ave
 Ries Russell J mech engineer h 225 Norton ave
 Ries Vernon h 692 Coventry
 Ries Willard A [Ruth B] h 1316 Wooster rd W
 Ries William salesman Beitsch M Co r 574 Lloyd
 Ries Wm H [Flora L] h 692 Coventry
 Ries Wilma E h 1329 Wooster rd W
 Rigby Elias L wks Seiberling R Co r-600 Hopocan ave W
 Riggan Cuvie h 182 2d N W
 Riley Catherine T h 648 Paige ave W
 Riley Frank A [Emma] painter h 591 Creedmoor ave
 Riley Patrick wks B & W Co r 675 Park ave W
 Riley Thomas A [Mary] wks B & W Co h 648 Paige ave W
 Riley Walter A student h 591 Creedmoor ave
 Rilich Stanley wks Erie R R r 347 1/2 4th N W
 Rimlinger Leonard J [Nonna C] electrician h 536 Hopocan ave W
 Rinehard Clyde W h 518 Wooster rd N
 Rinehard Gaylord B h 518 Wooster rd N
 Rinehard Ralph R clerk Barberton Oil Co h 518 Wooster rd N
 Rinehard Wm H [Clara B] h 518 Wooster rd N
 Ring Alexander H [Lola B] wks Ohio Ins Co h 230 1/2 2d N W
 Ring Averill W [Hattie M] wks Firestone h 113 28th N W
 Ring Opal A h 230 1/2 2d N W
 Ring Shirley D student h 230 1/2 2d N W
 Ringley Mrs Josephine (wid Jacob) h 178 24th N W
 Ringley Wm L [Emma L] wks Seiberling R Co h 114 Waltz dr
 Rings William laborer r 465 1/2 Tuscarawas ave W
 Risco John h 136 1/2 2d N W
 Rishel Elmer E [Clara] h 96 8th N W
 Ritchey Mrs Blanche R (wid Franklin D) h 552 Yale ave
 Ritter Howard T wks Diamond M Co h 623 Ford ave W
 Ritter Paul E wks Herman & Walsh h 623 Ford ave W
 Ritzman Carl E [Florence E] wks B & W Co h 630 Orchard ave
 Roach Elmer C [Ollie] wks Pitts P G Co h 49 19th N W
 Roach Julian R [Katherine M] wks Ohio I Co h 163 23d N W
 Roarabaugh Russell H [Rebecca L] auto service station e s Wooster rd N Stop 97 h 366 W
 Thornton, Akron O
 Robbins Albert F h 682 Paige ave W
 Robbins Emma h 533 Robinson ave E
 Robbins George [Mary L] wks Goodrich h 682 Paige ave W
 Roberts Andrew wks Diamond M Co r 631 Wooster rd W
 Roberts Mrs Dora F h 1120 Wooster rd N
 Roberts Edward H rubberworker h 61 23d N W
 Roberts Mrs Ellen (wid Edward) h 1146 Wooster rd N
 Roberts Emma wks Sun R Co h-963 1/2 Wooster rd W
 Roberts Enoch E [Othel] wks Ohio I Co h 61 23d N W
 Roberts Howard [Ethel] wks Firestone h 418 Snyder ave
 Roberts Maie stenog First Central Trust Co h 442 Wooster rd N
 Roberts Maunie E beauty shop 1120 Wooster rd N h same
 Roberts Mrs Sophia A (wid Harry E) h 442 Wooster rd N
 Roberts Thomas M [Hattie V] barber 1067 Wooster rd N h same
 Roberts Thomas W student h 1067 Wooster rd N
 Roberts Wm R [Addie M] wks Ohio I Co h 106 8th N W
 Robertson Horace O [Grace] wks Pitts P G Co h 944 Columbia ct
 Robertson James B wks Seiberling R Co h 131 19th N W
 Robertson John M [Jessie] wks B & W Co h 523 Miami ave
 Robertson Thomas wks B & W Co r 71 6th N W
 Robertson William W h 131 19th N W
 Robichaud Joseph W [Goldie E] waiter h 56 25th N W
 Robinette Mrs Elsie C (wid Henry) h 18 26th N W
 Robinson Mrs Alice (wid C-David) h 164 Cassell ave
 Robinson Donald [Jennie] wks Barberton Laundry r 1170 Wooster rd W
ROBINSON EARL A auto service station, tires, batteries and accessories 993 Wooster rd
 W, Phone SH 6878 h Akron O
 Robinson Florence I student h 44 31st N W
 Robinson Geo N [Viola S] baker Victory Baking Co h 1328 Prospect

Phone Franklin 0312 FOR B. F. FREDERICK & SON COAL 86 East Thornton St. AT NEW VIADUCT

THE DAUNTLESS PLUMBING & ELECTRIC CO. 18-22 E. State St.

REPAIR WORK GIVEN PROMPT AND CAREFUL ATTENTION **PHONE Franklin 8109**

1748

BURCH DIRECTORY CO'S

Robinson H Roy [Ida A] policeman h 399 Bell
 Robinson Harold J h 164 Cassell ave
 Robinson Isaac V watchman h 411 Norton ave
 Robinson Lawney [Nelda A] wks Seiberling R Co h 411 Norton ave
 Robinson Lee K [Catherine R] h 8th N E, R D 3
 Robinson Percy [Janie] wks Pitts V & F Co h 119 Walker ave
 Robinson Pleaz [Helen M] wks Pitts P G Co h 482 VanBuren ave S
 Robinson Roscoe wks Pitts P G Co r 1057 Tuscarawas ave W
 Robinson Roy policeman r 17 15th N W
 Robinson Roy E [Edith V] foreman Mohawk R Co h 44 31st N W
ROBINSON SAM SERVICE STATION (S I Robinson) gasoline, oils and greases, accessories, tires and tire repairing cor 2d N W and Wooster rd W, Phone SH-6836
ROBINSON SAMUEL I [Florence M] (Sam Robinson Service Station) h 659 Wooster rd W
ROBINSON TIRE & SUPPLY CO (W B Garland) distributors of Seiberling Rubber products, tires, tubes, batteries, auto supplies, tire repairing, gasoline and oils, lubricating, brake, electric, carburetor and shock absorber service 74 78 8th N W, Phone SH 6736
 Robinson Charles [Louise] auto service station 125 1/2 Wooster rd N, 1205 Weiser ave Akron O
 Robison Charles R student h 96 18th S W
 Robison W Frank [Eva M] paymaster Pitts P G Co h 847 Wooster rd N
 Roby Robert B [Marion E] salesman h 281 Ontario
 Roby Seymour D [Jessie] (Columbia Cafeteria) h 94 1/2 Wooster rd W
 Rockson Nick [Mary] wks Erie R R h 527 Lincoln ave
 Rodenbaugh Elnora R student h 544 Wooster rd W
 Rodenbaugh Frederick H student h 527 Lake ave W
 Rodenbaugh Harry A physician 546 Wooster rd W h 544 same
 Rodenbaugh Herbert A [Grace E] physician 546 Wooster rd W h 544 same
 Rodenbaugh J Leland [Eva] wks Seiberling R Co h 1425 Wuchter
 Rodenbaugh Kenneth E [Goldie L] h 1105 Central ave
RODENBAUGH NORMAN F [Minnie M] physician and surgeon 568 1/2 Tuscarawas ave W Phone SH-1615, hours 9 a m to 12 m, 2 30 to 5 and 7 to 8 10 p m h 527 Lake ave W Phone SH 1737
 Rodgers Theodore R engineer B & W Co h 545 1/2 Wooster rd N
 Rodhe Dorothy teacher r 575 Creedmoor ave
 Rodola Augusta [Bernice] pugilist r 512 1/2 Tuscarawas ave W
 Rody Angelina A student h 200 7th N W
 Rody Dorothy student h 200 7th N W
 Rody John A [Antonia] janitor h 200 7th N W
 Rody Joseph W student-h 200 7th N W
 Rody Mary L student h 200 7th N W
 Rogel Joseph [Frances] wks Pitts V & F Co h 841 Brady ave
 Roger John P [Lyda T] mech engr B & W Co h 610 Park ave W
 Rogers C Melvin engineer h 714 Orchard ave
 Rogers Ervin W wks Henry C & I Co h 60 Diamond ave
 Rogers Eugene wks Firestone h 532 Wooster rd W
 Rogers Henry A [M Emma] wks Pitts V & F Co h 72 6th N W
 Rogers Mrs M Etta (wid Francis) h 381 4th N W
 Rogers Mrs Mary (wid Levi) h 60 Diamond ave
 Rogers Mrs Nettie h 532 Wooster rd W
 Rogler Mrs Jessie r 502 Wooster rd W
 Rogler John C [Dora E] foreman Diamond M Co h 276 5th N W
 Rogow Samuel [Rebecca] grocer etc 1058 Tuscarawas ave W h 1036 same
 Rohland Charles B [Bertha E] h 677 Wooster rd N
 Rohler George L [Emma H] carpenter h 573 Ford ave E
 Rohler Jacob E h 573 Ford ave E
 Rohler Richard C h 573 Ford ave E
 Rohler Wm I [Dorothy E] wks Ry Exp Agcy Inc h 573 Ford ave E
 Rohn Gustave A [Floy L] salesman h 991 Wooster rd N
 Rokich Donald R wks Beacon Journal h 530 Hopocan ave W
 Rokich Stephen [Anna] wks Ak Trans Co h 530 Hopocan ave W
 Roland Fred C [Elizabeth R] wks Ohio I Co h 66 Summit W
 Rollic Barney [Bertha] h 359 Bell
 Rollic Barney jr h 359 Bell
 Rollic Joseph h 359 Bell
 Rollic Mary h 359 Bell
 Rollic Stephen h 359 Bell
 Rollins Virginia M teacher h 547 Orchard ave
 Rollins Frank L [Maud E] chemist Water Works h 547 Orchard ave
 Romain Evelyn clerik h 349 3d N W
 Romain Ida h 349 3d N W

THE CENTRAL ASSOCIATED REALTY CO. 403 OHIO BUILDING

SUNSET VIEW SUBDIVISION - IS RESTRICTED TO MAKE BEST MODERN RESIDENTIAL CONDITIONS

BARBERTON 1933 DIRECTORY

1749

Roman Joseph [Matilda] h 349 3d N W
 Roman Marcel h 349 3d N W
 Roman Octave salesman Bertsch M Co h 349 3d N W
 Romer J B chief chemist B & W Co r 242 6th N W
ROMESTANT GUSTAVE lunch, cigars and tobacco, also gasoline and oil 917 Wooster rd
 W, h same
 Romestant Rose teacher h 1073 Belview ave
 Romig Archie H [Anna] h 125 Hazelwood
 Romig Charles N [Mary L] wks City h 809 Graceland
 Romig Clifford wks City r 1140 Wooster rd N
 Romig Donald L [Mildred] truck driver h s s Glenn
ROMIG GEORGE W [Cora S] director of Public Service office City Bldg 585 Tuscarawas
 ave W h 9 Hiram W
 Romig Lula M h 125 Hazelwood
 Romig Russell W student h 9 Hiram W
 Romig Viola G h 125 Hazelwood
 Rondy Joseph [Lucile S] wks B & W Co h 734 StClm ave
 Ronk Jacob E [Gertrude] watchman h 133 Norwood
 Rood Charles H [Jennie] wks Palmer M Co h 582 Fairview ave
 Rood Harvey W wks Robinson T & S Co h Manchester rd, R D 5
 Rood Mrs S Elizabeth (wid Chas C) h 582 Fairview ave
 Rook Phares H [Priscilla] h 55 24th N W
 Rook Ruby L clerk Ohio I Co h 55 24th N W
 Rooney Edward A [Alice] wks B & W Co h 618 Hopocan ave W
 Rose Beauty Shop (Mrs Dorothy C Clemmens) 512 Puk ave W
 Rose Eli [Lillic] wks Firestone h 798 Summit N
 Rosenberg A Edward [Margaret] wks Seiberling R Co h 200 22d N W
 Rosenfeld Wm H sec and treas Weiss Inc h Cleveland O
 Ross Byron L h 357 State W
 Ross Charles h 147 Canal S
 Ross Lee laborer r 587 Rubber
 Rossen Henry A [Doris L] (Barberton Drv Goods Co) h 534 Morelev ave, Akron O
 Rossiter Wm F [Elizabeth C] foreman Seiberling R Co h 295 Norton ave
 Roth Earl A wks Goodrich h 224 Morgan
ROTH MILTON H asst Taylor's Funeral Home h 229 Norton ave
 Roth Stanley H [Florence M] wks Diamond M Co h 754 Wooster rd N
 Rothrock Amasa F salesman h 792 Summit N
 Rottman Illa cashier J C Penney Co h Wadsworth O, R D 2
 Rouch David E [Hazel S] wks Goodrich h 594 Portage
 Rouch Harry student h 594 Portage
 Rouch Harvey G h 594 Portage
 Rouch LaRue B stenog h 594 Portage
 Round Bosy h 32 Huston W
 Rovati Peter painter r 906 Tuscarawas ave W
 Rowe Mrs Elli L (wid John I) auto serv sta w s 31st S W h same
 Roxy Cafe (S N Billings) restaurant 502 Tuscarawas ave W
 Royer Sylvanus P [Alice C] wks B & W Co h 233 7th N W
 Royer's Delicatessen, Hazel F Shutt mgr, 524 Tuscarawas ave W
 Royston Floyd S [Thelma M] capt Fire Dept h 124 Fernwood
 Royston H Lee wks Pitts V & F Co h 314 6th N W
 Royston Hubert P wks Goodrich h 314 6th N W
 Royston Hugh M h 314 6th N W
 Royston Mrs Ida M (wid James M) h 695 Wooster rd N
 Royston Paul M h 314 6th N W
 Royston Virginia M student h 314 6th N W
 Rozman John wks B & W Co h 150 Snyder ave
 Rozman Lucille wks Yoder Bros h 150 Snyder ave
 Rozman Tony wks B & W Co h 150 Snyder ave
 Rozman Tony [Jennie] h 375 Bell
 Rozman Valentine [Jennie] wks B & W Co h 150 Snyder ave
 Ruch Arvine B [Margaret G] with B & W Co h 213 Baird ave
 Ruckman Gerald L wks Diamond M Co h 829 Wooster rd N
 Ruckman Paul D confectionery 829 Wooster rd N h same
 Ruckman Scott C h 829 Wooster rd N
 Ruckman Virginia R h 829 Wooster rd N
 Rudd Christopher H [Mary E] wks Ohio I Co h 34 25th S W
 Rudd Donald C h 34 25th S W
 Rudd Gordon G student h 34 25th S W
 Rudd J James [Lola M] foreman Pitts P G Co h 998 Tuscarawas ave W
 Ruddock Thomas N [Madeline A] wks Sun R Co h 144 1/2 8th N W

EMPIRE FINANCE CO. QUICK LOANS ON YOUR OWN SECURITY

205 UNITED BLDG. FR-5185 A. F. MacKay, Mgr. H. L. McClellan, Asst. Mgr.

1750

BURCH DIRECTORY CO'S

Rudman Helen h 310 Wunderlich ave
Rudman Stephen [Nelhe] wks B & W Co h 310 Wunderlich ave
Rudner Mrs Evelyn S pres Barberton Auto Supply Co h 503 Park ave W
Rudner Gerald student h 503 Park ave W
Rudner Lewis V [Evelyn S] mgr Barberton Auto Supply Co h 503 Park ave W
Ruetenick Mrs Martha E (wid Rev Paul J) h 363 Baird ave
Ruff Fred L [Beatrice V] fireman h 561 Princeton ave
Ruff Roy R [Dorothy M] wks Chun Cleaners h 90 State E
Ruff Walter [Sophie] wks Pitts P G Co h 326 Newell
Rumble Stephen A [C Irene] machinist h 75 Norwood
Rupert John [Gertrude] h 152 15th N W
Rupp Anthony [Elizabeth] h 674 Tuscarawas ave W
Rupp Anthony jr laborer h 674 Tuscarawas ave W
Rupp Mary E [Smart Set Vanity Salon] h 532 1/2 Tuscarawas ave W
Rush Mrs Agnes J (wid Wm S) h 591 Rubber
Rush Charles H [Viola M] wks Seiberling R Co h 1173 Liberty ave
Rush Kathleen E wks Seiberling R Co h 121 24th N W
Rush Lewis A clerk M and J R Potter Estate h 121 24th N W
Rush Lewis E [Anna K] h 121 24th N W
Rush Mrs Nancy (wid Eli) h 163 Tuscarawas ave E
Rush Walter [Ethel] wks Pitts V & F Co h 129 Walker ave
Rushforth Thomas wks B & W Co h 392 3d N W
Russell Fred W [Edith M] wks Snowflake Ldry h 83 29th N W
Russell Samuel N [Eva M] salesman h 44 19th N W
Ruth Donabelle student h 319 3d N W
Ruth Wm G [Grace B] wks B & W Co h 319 3d N W
Ruther Louise student h 1228 Grand blvd
Ruther Stephen [Caroline] wks Quaker O Co h 1228 Grand blvd
RUTLEDGE DRUG CO No 12, J M Anderson mgr, 556 Tuscarawas ave W, Phone SH-1814
Rund George L [Edna E] wks Ohio I Co h 539 Parkview ave
RYAN JOHN E [Helena E] mgr East Ohio Gas Co h 540 Yale ave, Phone SH 1572
Ryan John M [Dorothy] wks B & W Co h 60 Elmwood
Ryhal Charles F [Marie M] clerk h 93 Mitchell
Ryland Ida h 289 Park ave E

S

Saba Eddie clerk W J Saba h Akron O
Saba Fred T clerk W J Saba h 311 Euclid ave, Akron O
Saba Wm J fruits 539 Tuscarawas ave W and 130 2d N W h Akron O
Sabala Peter wks B & W Co r 197 16th N W
Sabeta David [Frances] agent Western & S L I Co h 594 Lloyd
Sabeta Maurice [Evelyn] (Ohio Auto Wrecking Co) h 207 Summit W
Sabeta Pearl stenog Ohio I Co h 580 Orchard ave
Sabeta Samuel [Phoebe E] clerk Hershey's S S Station h 2199 24th S W, Akron O
Sabeta Zigmund L [Kate] auto wrecking h 580 Orchard ave
Sabie Leo [Elizabeth] wks Pitts P G Co h 1037 Oak ave
Sabo Charles [Anna] wks B & W Co h 52 Stirling ave
Sabo Jacob M [Anna M] wks Pitts P G Co h 117 15th N W
Sabo James [Elizabeth] grocer etc 368 Newell h same
Sabo John h 37 Canal S
Sabo John T [Vera F] machinist h 612 Keller
Sabo Julius [Mary] machinist h 612 Keller
Sabo Stephen laborer h 12 Wolf ave E
Sabol John S wks Diamond M Co h 231 17th N W
Sabol Margaret M h 231 17th N W
Sabol Mary student h 397 Hall ave
Sabol Michael student h 231 17th N W
Sabol Paul [Anna] h 397 Hall ave
Sabol Stephen J [Mary M] wks Pitts P G Co h 231 17th N W
Sabol Stephen J jr salesman h 231 17th N W
Sachek Andrew [Annie] wks Pitts V & F Co h 157 15th N W
Sadowsky Anna wks Pitts V & F Co h 393 Wunderlich ave
Sadowsky Joseph [Julia] h 393 Wunderlich ave
StJOHN INSURANCE AGENCY, See next page
Saka Joseph h 394 Harter ave
Sakach Pauline M student h 62 21st N W
Sakach Sandor A [Mary] wks Pitts P G Co h 62 21st N W
Sakach Stephen P student h 62 21st N W
Sakecki Sandor laborer r 191 1/2 2d N W

THE HENRY COAL & ICE CO. COAL and ICE SERVICE
53 WOOSTER ROAD NORTH (BARBERTON) Phone SH-1127

StJOHN INSURANCE AGENCY, C E Duncan mgr, 104 2d N W

ST. JOHN INSURANCE AGENCY

C. E. DUNCAN, Manager

GENERAL INSURANCE

104 Second Street N W

Great Northern Building

PHONE SHerwood 1315

Sakich Adam h 158 23d N W
Sakich Christine h 158 23d N W
Sakich Daisy student h 158 23d N W
Sakich Eli h 158 23d N W
Sakich Nick h 158 23d N W
Sakich Stephen [Julia] wks Pitts P G Co h 158 23d N W
Sakulich Dusan [Pauline] h 721 Homewood ave
Sakulich Samuel student h 721 Homewood ave
Sales Alexander [Josephine] h 404 Van
Sales Esther M student h 404 Van
Sales Hattie J student h 404 Van
Salisbury Grear B [Mary J] wks E H Wiener Co h 614 Jefferson ave
Salm Ethel M proof reader Barberton Herald h 1047 Columbus ave
Salm Matthew [Gertrude] wks Goodrich h 1047 Columbus ave
Salvation Army, Adjt M F Eisenhart in charge, 646 Tuscarawas ave W
Salvich William laborer h rear 56 Huston W
Salyer J Gayle [Roxie M] clerks Seiberling R Co h 652 Hopocan ave W
Sam Sing laundry 121 2d N W h same
Sample Arthur W chief engr Pitts P G Co h Akron O
Sams Herbert wks Goodrich r 170 Hazelwood
Samson Joseph [Justina] wks Pitts V & F Co h 166 17th N W
Sanders Mrs Rosalie (wid Horton L) h 553 Harvard ave
Sanders Samuel [Mary] draftsman B & W Co h 164 2d S W
Sandor Anton [Elizabeth] h 182 16th N W
Sandors Helen student h 172 5th N E
Sandors Marv h 172 5th N E
Sandors Stephen [Pauline] wks Pitts P G Co h 172 5th N E
Sandridge Willard [Viola L] h 1185 Wooster rd W
Sandrock Clarence [Ruth] rubberworker h 539 Orchard ave
Sands Paul G auto mechanic h 760 Wooster rd N
Sanford Mrs Nellie B h 164 State E
Sanko Joseph [Tessie] wks Seiberling R Co h 53 17th N W
Sankoski Paul [Caroline] wks Seiberling R Co h 1033 Bellview ave
Santa Eugene [Helen] barber h 471 Lincoln ave
Santa John student h 471 Lincoln ave
Santarski Stephen h 305 State E
Santrock Nora prin Rose School h Doylestown O
Sapoval Martin h 132 14th N W
Sappanish Jack [Anna] wks Sun R Co h 62 15th N W
Sapper Andrew W [Mary] rubberworker h 573 Paul pl
Sapper Paul G [Anna F] wks Firestone h 553 Wesleyan ave
Saratoga Cigar Store (C F Blinn) 148 2d S W
Sarich Mike laborer r 98 Elmwood
Sarkozi John [Rose] h 200 2d N E
Sarr Walter J [Ila L] with J P Loomis C & S Co h 519 Parker ave
Sas Sandor [Mary] wks B & W Co h 164 2d S W
Sass Frances E h 520 Yale ave
Sass George P student h 520 Yale ave
Sass Henry A [Anna A] clerk B & W Co h 520 Yale ave
Sass Margaret J stenog h 520 Yale ave
Satina Ignatius J [Mary] wks Seiberling R Co h 1335 Wooster rd W
Saubert Paul J [Mabel B] wks Goodrich h 525 VanBuren ave S
Saubert Theodore C [Mollie J] wks B & W Co h 311 Bell
Sauders Wm agent Western & S L I Co h Wadsworth O

CITY BAKING CO. WHOLESALE and RETAIL BAKERS
PHONE HE-3126 Main Office, 532 Grant Street

PEOPLES SERVICE DRUG STORES, Inc.

ALL OVER TOWN—TO SERVE YOU BETTER AND SAVE YOU MORE

1752

BURCH DIRECTORY CO'S

Sauers Bernard J [Bridget F] h 241 8th N W
Sauers Esther M stenog h 241 8th N W
Sauers Joseph J h 241 8th N W
Sauers Mildred M nurse h 241 8th N W
Saunders Arthur [Edith M] clk B & W Co h 290 Tuscarawas ave E
Saunders Mrs Emaline (wid Lorenzo) h 290 Tuscarawas ave E
Saunders Ohio M [Eva] wks B & W Co h 284 Bard ave
Saurer Arthur E [Doris L] h 905 Wilbur ave
Saurer Austin G [Martha C] h 228 Norton ave
SAURER C E HARDWARE CO (C E Saurer) 210 and 212 2d N W

C. E. Saurer Hardware Co.

**Builders'
Hardware
and Mill
Supplies**

**Tools, Cutlery,
Glass, Paints,
Oils, Varnishes**

FISHING TACKLE AND BASEBALL GOODS

210-212 SECOND STREET N W

Phone SHERWOOD 1222

SAURER CLAYTON E [Maud E] (C E Saurer Hardware Co) h Wadsworth Barberton rd, R D 2

Saurer Dorothy E student h 532 Creedmoor ave
Saurer Mrs Ella (wid Philip) h 319 Lucas
Saurer Harold E salesman C E Saurer Hdw Co h Wadsworth Barberton rd, R D 2
Saurer Harry E [Carrie M] wks Seibelring R Co h 532 Creedmoor ave
Saurer Loyal [Pauline] wks Diamond M Co h 67 17th N W
Saurer Marjorie I student h 228 Norton ave
Saurer Ralph E salesman C E Saurer Hdw Co h Wadsworth Barberton rd, R D 2
Saurer Robert C art student h 228 Norton ave
Savie Eli P [Vida] wks B & W Co h 357 Huston E
Savie Sadie wks Firestone h 357 Huston E
Savie Stephen h 357 Huston E
Savil Jacob J [Sadie] (Levy & Savil) h 713 Euclid ave, Akron O
Sawyer James [Grace] h 44 25th N W
Sax Elmer E [Mary J] wks B & W Co h 969 Hopocan ave W
Sax Kenneth G h 967 Hopocan ave W
Saxon Mrs Nancy H (wid Charles) h 230 Snyder ave
Savers Alonzo laborer r 2304 Wooster rd N
Sayko Gabriel [Elizabeth] wks B & W Co h 379 Hopocan ave E
Saylor Mrs Loretta E h 107 Glenn
Sayre Fred B [Annabelle] carpenter h 309 Van
Scaffidi Bennie h 538 Hudson Run rd
Scaffidi Joseph [Alice] h 538 Hudson Run rd
Scarborough E Donald teller h 303 5th N W
Scarborough Walter L [Lou] wks Penna R R h 303 5th N W
Scerback & Guyszik (M J Scerback, J B Guyszik) barbers 163 16th N W
Scerback Michael J [Anna] (Scerback & Guyszik) h 242 15th N W
Schaaf Herman [Margaretta] wks B & W Co h 559 Wooster rd N
Schaefer D Arthur [Marie E] welder h 37 New
Schaefer Vivian student h 37 New
Schaefer Wm A [Frances B] chemist B & W Co h 96 Mitchell
Schafley Joseph wks B & W Co r 104 7th N W
Schafft Patrick wks Pitts V & F Co r 309 4th N W
Schanback Henry W [Mary M] wks Pitts P G Co h 79 17th N-W
Schank Earl L clerk Jones & Stagger O S h 138 7th N W
Schank Ernest H [Emma I] clerk Jones & Stagger O S h 138 7th N W
Schank Francis L h 138 7th N W

THE AKRON MORRIS PLAN BANK

A STATE BANK

Loans on Character or Collateral
at Banking Rates with "Pay-
Day" Repayment Features

BARBERTON 1933 DIRECTORY

1733

Sehank Paul D student h 138 7th N W
Schake Arthur F laborer h 68 Straling ave
Schar Harry F [Chara A] foremn Wright T & F Co h 1298 Kentucky ave, Akron O
Schnauer Josephine D stenog Seiberling R Co h 316 5th N W
Schaufele Evelyn F teacher h 139 2d N W
Schaufele Jacob G [Flora F] wks Pitts V & F Co h 139 2d N W
Scheetz Arthur F student h 50 Waltz dr
Scheetz Fred W [Clara M] h 50 Waltz dr
Scheetz Robt B wks Diamond M Co h 50 Waltz dr
Schell G Preston [Chara] bricklayer h 714 Charles ave
Schellenger Edward A [Emily V] farmer h e s Otterbein ave
Schellin Dorothy student h 1278 Alberta
Schellin Fred C [Gertrude] h 1278 Alberta
Schemberler Glenn E [Betty] city fireman h 164 Baird ave
Schemberler Louis J h 224 7th N W

SCHENEMAN CHESTER H [Ruth C] vice pres Lincoln Rubber Co Inc h 81 Oakwood
Schon/ Charles [Edith I] wks Goodrich h 30 Hiram W
Schemmerhorn Mrs Hattie M (wid Marion I) h 639 Way N
Schnek Edward J [Elizabeth] wks Diamond M Co h 177 Sylvester
Schnek Wm E [Rose M] h 177 Sylvester
Scheerer Harry [Mary] wks Seiberling R Co h 24 Hiram E
Schld Albert F student h 345 Van
Schld Edward A [Minnie] city fireman h 345 Van
Schld Harriet L h 345 Van
Schlegel Russell R [Hazel V] wks B & W Co h 626 Ford ave W
Schlosser A Frank [Alice A] variety store 510 Tuscarawas ave W h 94 Hazelwood
Schlup Maryetta h 567 Lake ave W
Schlup Albert [Gertrude B] blacksmith h 71 State W

SCHMID RUDOLPH [Mary S] restaurant and confectionery 1596 Kenmore blvd, Stop 97,
Phone SH 6854 h 2718 East ave, Akron O
Schmidt August [Maud I.] h 1150 Wooster rd N
Schmidt Christ [Kathel] wks B & W Co h 145 2d S W
Schmidt Floyd J [Edith] wks Diamond M Co h rear b37 Wooster rd W
Schmidt John [Elizabeth] fitter E O Gas Co h 289 Robinson ave D
Schmidt John [Katherine] h 43 17th N W
Schmidt Joseph [Mary] wks Diamond M Co h 590 Orchard ave
Schmieg John [Anna C] wks City Water Dept h 140 7th N W
Schmitt Albert C [Adella M] wks Goodrich h 112 Hazelwood
Schmitz Bernard A [Fiduth M] office manager Yoder Bros h Akron O
Schmitz Rev John W pastor St. Augustine Church h 204 6th N W
Schmutzler Albert F [Mildred C] mach B & W Co h 997-Wooster rd W
Schmutzler Charles J [Tobanna M] with Seiberling R Co h 1033 Wooster rd W
Schneider Aloysius J [Tobanna M] with Seiberling R Co h 1033 Wooster rd W
Schneider Edward C [Mabel I.] engineer B & W Co h 616 Burt
Schneider Walter G [Opal A] machinist B & W Co h 241 24th NW
Schneider Anna barber h 112 16th N W
Schnutzler George [Freda I] wks Ohio I Co h 391 Brady ave
Schnutzler George [Pauline] h 112 16th N W
Schonoly Chas B [Esther] wks B & W Co h 679 Hopocan ave W
Schofe Florence student h 912 Brady ave
Schofe Stewart A [Gertrude] wks Seiberling R Co h 912 Brady ave
Schooley William wks B & W Co r 181 7th N W
Schoolecraft Aaron A [Belle] wks Pitts P G Co h 887 Perry ave
Schoolecraft Harv h 887 Perry ave
Schooley George W service mgr Bertsch Motor Co h 1526 Preston ave, Akron O
Schnader Arthur [Mary] wks Seiberling R Co h 126 16th N W
Schnader Harry A [Nettie P] wks City h 531 Huston E
Schnader Roy E [Ada] wks Seiberling R Co h 23 10th S W
Schnber John W [Alice G] wks Ohio I Co h 1413 Wooster rd W
Schrop Fred G [Lilhe B] h 109 27th N W
Schueller Peter P [Anna M] h 697 Homewood ave
Schuller Joseph A [Catherine] carpenter h 85 Fernwood
Schultz Mary C h 175 Norton ave
Schultz Alfred W O [Ruth A] (Schultz Furniture & Repair Co) h 353 Wooster rd N
Schultz Ambrose K [Leah E] printer Diamond M Co h 671 Paige ave W
Schultz Furniture & Repair Co (A W O Schultz) 353 Wooster rd N
Schultz John W [Ida E] wks City h 15 State E
Schultz Stanley wks B & W Co r 276 6th N W

Take Your Old Directory Home The Family Will Appreciate It

1754

BURCH DIRECTORY CO'S

Schulz Conrad F [Kathryn I] draftsman B & W Co h 544 Yale ave
 Schumacher Clair h 520 Princeton ave
 Schumacher Frank [Mabel] wks Pitts V & F Co h 520 Princeton ave
 Schumacher Kathleen student h 520 Princeton ave
 Schumacher Wilbur H [Ruth] wks Ohio I Co h 1045 Tuscarawas ave W
 Schwab Archie W [Helen] wks Seiberling R Co h 321 5th N W
 Schwager Frank [Katie] h 304 Harter ave
 Schwager Frank jr student h 304 Harter ave
 Schwager Mary student h 304 Harter ave
 Schwager Stephen student h 304 Harter ave
 Schwaller Leo L [Gertrude B] wks Firestone h 96 18th S W
 Schwartz Charles L [Catherine] h 70 17th N W
 Schwiger Mrs Lucille h 304 3d N W
 Schwinn Charles K [Amelia] wks B & W Co h 1446 Wooster rd W
 Schwinn Mrs Mary A (wid Peter) h 1446 Wooster rd W
 Schwinn Willard L wks B & W Co h 1446 Wooster rd W
 Siofield George I with Cleveland W & S Co h Ghent O
 Scott A Roy [Mary L] barber 190 2d N W h 369 Norton ave
 Scott Andrew W [Alice] wks B & W Co h 619 Crawford ave
 Scott Anna student h 619 Crawford ave
 Scott Arthur [Elizabeth] h 379 Vin
 Scott Dewey T [Edith M] wks Seiberling R Co h 942 Raymond ave
 Scott Earl J auto tires 1269 Coventry r 608 Highland ave
 Scott Emma wks 394 Tuscarawas ave D
 Scott Mrs Esther S h 1247 Coventry
 Scott George W [Lelah M] steward Eagles Club h 128 7th N W
 Scott Irene [Piera P] welder B & W Co h 193 24th N W
 Scott Jehne h 153 National ave
 Scott Jesse [Ida] wks City h 342 Frank
 Scott Jesse C h 153 National ave
 Scott Kenneth O driver h 619 Crawford ave
 Scott Mrs Mary R (wid Wm A) h 599 Highland ave
 Scott Melton [Mary L] h 1471 Etle dr
 Scott Princess student h 375 Frank
 Scott Robert M [Hazel G] truck dr h 115 Conrad
 Scott Vinel [Gladys L] wks Firestone h 575 Parkview ave
 Scott Walter student h 619 Crawford ave
 Scott Walter D [Mabel M] h 599 Highland ave
 Scott Walter F [Mira F] motor trucking h 92 Gale dr
 Scott Wm J [Ida] carpenter h 944 Norwood
 Scott Winona student h 599 Highland ave
 Serote Harry E [Augusta] auto painting 1572 Kenmore blvd h same
 Scudder George A [Jane] wks B & W Co h 71A Fernwood
 Seaver Russell J [Helen M] pipefitter Pitts P G Co h 25 15th N W
 Seco Stephen wks B & W Garage r 651 Wooster rd W
 Secrest Jay W [Blanche A] mach B & W Co h 40 5th N W
 Seebick Chauncey D [Eva M] wks B & W Co h 1357 Prospect
 Seese C Adrian [Naomi E] prin Highland School h 51 24th N W
 Seever's A Christine student h 18 26th N W
 Seever's Harry student h 18 26th N W
 Seever's Harry G [Bessie J] engineer Goodrich h 18 26th N W
 Sefranko Johanna h 218 19th N W
 Sefranko Louis [Rosalia] wks Pitts V & F Co h 238 19th N W
 Segars Frances L h 101 25th N W
 Segars Harvey T [Ida L] wks Firestone h 101 25th N W
 Segars Henry T student h 101 25th N W
 Seiberling Cafeteria, Hazel F Shutt mgr, in connection with Seiberling Rubber Co
SEIBERLING CHARLES W vice pres, treas and mgr of purchases Seiberling Rubber Co
 h Northfield O
 Seiberling Confectionery (L Christoff, T Louis, W Todor) 356 15th N W
 Seiberling Francis pres Aluminum Flake Co h Akron O
SEIBERLING FRANK A [Gertrude F] pres and gen mgr Seiberling Rubber Co h "Stan
 Hywet" N Portage path, Akron O
 Seiberling Gus [Julia A] sec and treas Norton Mutual Fire Assn h 212 5th N W
SEIBERLING J PENFIELD [Harriet M] vice pres and mgr of sales Seiberling Rubber
 Co h 425 N Portage path, Akron O
 Seiberling Latex Products Co, C W Seiberling pres, T W Casey and A E Sidnell vice pres,
 R T Blesh sec and treas, rubber sundry mfrs, 728 5th N W
 Seiberling Protected Service Corp, C A Reed pres, Geo Wiedemer vice pres, H E Thomas
 sec and treas, office with Seiberling Rubber Co

W. D. TURNER
WALL PAPER COMPANY



**WALL PAPER, PAINT, LINO-
 LEUM, WINDOW SHADES**
Akron and Barberton

Seiberling Raymond G [Marjorie I] clerk Postoffice h rear 197 3d N W
SEIBERLING RUBBER CO, F A Seiberling pres and gen mgr, C W Seiberling vice pres, treas and mgr of purchases, W S Wolfe vice pres and factory mgr, J P Seiberling vice pres and mgr of sales, W E Palmer sec and asst treas, H E Thomas asst sec, mfrs of tires and soft rubber goods, office and factory 15th N W, West Barberton O, Phone SH 1111 (See page 121)
 Seiberling Willard P [Mary G] dept mgr Seiberling R Co h White Pond dr, Akron O
 Seibert Esther h 222 1st N W
 Seibert James supt Western & S L I Co h Wadsworth O
 Seibert Kenneth h 222 1st N W
 Seibert Leonard h 222 1st N W
 Seibert Mrs Mary (wid John L) h 222 1st N W
 Seibert Raymond h 222 1st N W
 Seiders L John [Edith R] h 1166 South ave
 Seifert Donald F h 212 8th N W
 Seifert Edward M [Amelia J] mach B & W Co h 212 8th N W
 Seifert Herbert C [Eileen M] wks B & W Co h 519 Miami ave
 Seifert Ivan F student h 212 8th N W
 Seifert Robert E student h 212 8th N W
 Seifert Ruth L clerk h 212 8th N W
 Seipel Harry N [Nora M] wks Goodrich h 986 Shannon ave
 Seiter Chauncey A [Gertrude C] truck driver h 736 Wooster rd N
 Seiter Edward L h 736 Wooster rd N
 Seiter Ona P student h 736 Wooster rd N
 Seitz Joseph J [Bessie] machinist h 661 Hopocan ave W
 Sekerak Helen student h 344 Bell
 Sekerak Michael wks B & W Co h 344 Bell
 Sekicki Alexander bricklayer h 290 Wooster rd N
 Sekicki Eh student h 295 Wooster rd N
 Sekicki Milos [Darinka] (Milos & Co) h 290 Wooster rd N
 Sekicki Simon [Magdalena] confectionery 295 Wooster rd N h same
 Sekicki Viola student h 290 Wooster rd N
 Sekicki Walter h 290 Wooster rd N
 Seko Stephen mechanic B & W Garage r 651 Wooster rd W
 Selka Joseph [Tula] wks Pitts V & F Co h 185 14th N W
 Selkregg Carl L [Ruby M] vice pres Pittsburgh Valve & Fittings Co h 250 6th N W
 Sell Mrs Edna L h 57 Norwood
 Sell Edwin [Ruth M L] foreman B & W Co h 553 Otterbein ave
 Sell Helen r 335 Newell
 Sell Warren R wks B & W Co r 338 Wooster rd N
 Sellers Earl [Bertha] sergt of police h 1037 Columbus ave
 Sellers Elton H student h 1096 Columbus ave
 Sellers Hiram h 489 Hopocan ave
 Sellers Lyle M student h 1096 Columbus ave
 Sellers Paul H clerk Acme No 11 h 1096 Columbus ave
 Sellers Samuel [Nellie M] teacher h 1096 Columbus ave
 Sellers Velma L h 1096 Columbus ave
 Sells Alonzo [Eva] wks Diamond M Co h 50 10th S W
 Selzman Harry chiropodist 12 McKenna Block h same
 Seman Julius wks B & W Co h 61 Diamond ave
 Semester Anna wks Firestone h 1226 Central ave
 Semester Joseph [Catherine] h 1226 Central ave
 Semester Matthew h 1226 Central ave
 Sendrey Andrew watch repairing 181 2d N W h same
 Sendrey George [Barbara] salesman Longenecker G Inc h 277 Lloyd, Akron O
 Senesy John wks Diamond M Co r 50 15th N W
 Senesv Victor wks Seiberling R Co h 399 Norton ave
 Sens John h 184 Wooster rd N
 Sens John jr [Theresa] wks Diamond M Co h 184 Wooster rd N
 Senseney Mrs Ida S (wid James W) h 1231 Liberty ave
 Senseney Robert S h 1231 Liberty ave
 Senseney Wm L [Ruth M] draftsman B & W Co h 581 Orchard ave
 Sensinger Edwin [Rosa A] h 113 9th N W
 Sensinger Wm O h 113 9th N W
 Serbian Home, 288 Wooster rd N
 Serfass Henry F [Murtle M] notary h 651 Wooster rd W
 Serfass Mrs Mattie R (wid James) h 308 3d N W
 Serfozo Mary student h 404 VanBuren ave S
 Serfozo Violet h 404 VanBuren ave S
 Seryak Anna E wks Diamond M Co h 396 4th N W

THE DAUNTLESS PLUMBING & ELECTRIC CO. 18-22 E. State St.
PLUMBING. HEATING AND ELECTRICAL CONTRACTORS PHONE FRANKLIN 8109

1756

BURCH DIRECTORY CO'S

Servak Frank [Mary] wks B & W Co h 396 4th N W
 Seryak Frank W student h 396 4th N W
 Seryak Joseph V student h 396 4th N W
 Seryak Margaret M student h 396 4th N W
 Seryak Martin A h 396 4th N W
 Sestic Joseph h 44 Elmwood
 Sestic Julia clerk h 575 Lake ave W
 Sestic Louis [Anna] h 179 24th N W
 Sestic Michael baker h 44 Elmwood
 Sestic Nicholas h 44 Elmwood
 Sestic Samuel student h 179 24th N W
 Sestic Thomas [Amelia] painter h 44 Elmwood
 Settles Wilham laborer r 226 Wooster rd N
 Seventeenth St Greenhouse (L. K Fox) rear 32 17th N W
 Sevens Harley A [Anna E.] clerk Goodrich h 65 Fernwood
 Sevens Mildred J h 65 Fernwood
 Sevens Raymond O h 65 Fernwood
 Sexton Walter W [Ludie M] wks Seiberling R Co h 934 Raymond ave
 Seybolt Richard C [Gertrude M] engineer B & W Co h 571 Wooster rd N
 Seyfried Mrs Anna M h 132 24th N W
 Seyfried Mrs Susan C (wid Edwin H) h 42 24th N W
 Seymour Epheus h 123 National ave
 Sezou Frank J [Mary F] h 24 10th S W
 Shabec Anthony student h 146 17th N W
 Shabec Mrs Frances M (wid Jacob) h 146 17th N W
 Shabec Frank student h 146 17th N W
 Shabec Jack J student h 146 17th N W
 Shafer Bert E [Mary A] with B & W Co h 403 Baird ave
 Shafer Eileen G student h 86 Yonker
 Shafer Marie G student h 403 Baird ave
 Shafer Wm J [Effe J] electrician h 86 Yonker
 Shaffer Beatrice J student h 190 31st S W
 Shaffer Bert C [Clara] h w s 31st S W
 Shaffer Betty J h rear 1005 Hopocan ave W
 Shaffer Carl J [Gertrude A] wks Pitts P G Co h 1080 Bellview ave
 Shaffer Floyd O [Nellie B] electrician h rear 1005 Hopocan ave W
 Shaffer George N [Estella] wks Goodyear h 159 1st N W
 Shaffer Mrs Geraldine h 544 Holmes ave
 Shaffer Hiram C [Emma] wks Goodrich h 190 31st S W
 Shaffer Judson A [Mina B] wks Pitts P G Co h 1005 Hopocan ave W
 Shaffer Mrs Lucille h 1005 Hopocan ave W
 Shaffer Marv A bookkeeper h 221 3d N W
 Shaffer Mrs Marv A (wid Simon) h 72 28th S W
 Shaffer Ralph L h rear 1005 Hopocan ave W
 Shalkv John [Mary] wks B & W Co h 40 Palmer ave
 Shamrov Anna h 119 17th N W
 Shamrov Louis [Mary] h 119 17th N W
 Shankholtz Jacob M [Alice] h 217 Summit W
 Shankholtz Marshall T wks Diamond M Co h 217 Summit W
 Shank Wm O [Nellie M] h 126 Norton ave
 Shanklin Ada M h n s Hermann
 Shanklin Ada M h 571 Rubber
 Shanklin Edward A h 571 Rubber
 Shanklin Ralph M [Lula A] wks B & W Co h n s Hermann
 Shannon C Earl [Mary E] wks Pitts P G Co h 481 4th N W
 Shannon Dean F [Hazel R] policeman h 1106 Liberty ave
 Shannon Donald V wks The Wardrobe h 212 7th N W
 Shannon Thomas L engr B & W Co h 627 1/2 Tuscarawas ave W
 Shauer Harold J [Marguerite C] h e s 23d S W
 Sharier John [Elizabeth J] h e s 23d S W
 Sharkey Frank J [Glady's E] h 570 Hudson Run rd
 Shauls Edward L [Ida M] wks Goodrich 1 24 25th N W
 Shaver Ruby G clerk h 50 10th S W
 Shaw Arthur D h 1388 Wooster rd W
 Shaw Elizabeth M teacher r 83 24th N W
 Shaw Evelyn F h 1352 Benton
 Shaw Frank J h 352 31st N W
 Shaw Frank M [Della I] patternmaker h 557 Hopocan ave W
 Shaw Mrs Inza C (wid Arthur R) h 1388 Wooster rd W
 Shaw Leshe M clerk Nisley Co h 1388 Wooster rd W

The D. W. KAUFMAN REALTY CO. REALTORS

PHONE Hemlock 8137

BARBERTON 1933 DIRECTORY

1757

Shaw Ralph F welder h 557 Hopocan ave W
Shaw Raymond E student h 557 Hopocan ave W
Shaw Mrs Ruth E clerk h 988 Wooster rd W
Shaw Stanley R [Florence D] wks Firestone h 16 29th S W
Shaw Wm E [Susan M] wks Diamond M Co h 1352 Benton
Shawhan Fletcher D [Rose C] wks Yoder Bros h 218 16th N W
Shawhan H Bedford [Margaret F] fireman Ak Trans Co h 218 16th N W
Shawhan Henry H [Helen D] engineer Yoder Bros h s s Robinson ave E
Sheafer Grace L prin Hazelwood School h Dovlestown O
Shearer Harry J [Clara M] wks Firestone h 791 Summit N
Sheck Edward S treas Franz F & M Co h Akron O
Sheets Mrs Eva (wid Walter) h 437 Wunderlich ave
Sheets Leon student h 437 Wunderlich ave
Sheffield Grover C [Almeda] laborer r 387 Wunderlich ave
Shegi Joseph [Stephie C] wks Pitts P G Co h 207 23d N W
Sheldon Fred R [Anna] wks Pitts P G Co h 323 Hopocan ave E
Sheldon Marion D [Helen A] h 740 Wooster rd W
Shelf Moses [Barbara] wks Barberton Fdry Co h 61 Huston W
Shell Petroleum Corp 1087 Wooster rd N
Shelley Benjamin [Hazel M] fireman Ohio I Co h 33 17th N W
Shelley Mrs Margaret M (wid John S) h 100 9th N W
Shemuga Thos [Pauline E] wks B & W Co h 130 14th N W
Shepko Joseph wks Diamond M Co r 271 Wooster rd N
Shepuc Joseph wks Diamond M Co r 271 Wooster rd N
Sheren Mrs Flossie waitress h 965 1/2 Wooster rd W
Sheridan Edward E [Nona] wks Ohio I Co h 23 16th N W
Sheridan George E mech engineer h 23 16th N W
Sheridan Matthew T pipefitter r 34 19th N W
Sherman A Merle student h 932 Wooster rd W
Sherman Alexander wks Seiberling R Co h 702 Paige ave W
Sherman Andrew [Mary] wks Seiberling R Co h 251 8th N W
Sherman Mrs Antoinette (wid Frank) h 702 Paige ave W
Sherman C Earl student h 932 Wooster rd W
Sherman Dominic student h 702 Paige ave W
Sherman Ernest R [Clara M] wks Pitts P G Co h 134 16th N W
Sherman Esther F h 932 Wooster rd W
Sherman Frances L wks Diamond M Co h 932 Wooster rd W
Sherman Helen V student h 465 Wooster rd N
Sherman Howard M student h 73 23d N W
Sherman J Henry accountant Penna R R h 465 Wooster rd N
Sherman John F [Gertrude R] wks Goodrich h 118 Fairmount
Sherman Joseph wks B & W Co h 702 Paige ave W
Sherman Joseph L [Jeannette] h 465 Wooster rd N
Sherman Lafe L [Eva M] electrician Pitts P G Co h 73 23d N W
Sherman Lucille teacher r 132 24th N W
Sherman Madeline wks Seiberling Co h 702 Paige ave W
Sherman Mildred L h 932 Wooster rd W
Sherman Walter J [Ruth C] wks Seiberling R Co h 567B Lake ave W
Sherman Willard P h 567B Lake ave W
Sherman Wm M [Anna L] wks Pitts P G Co h 932 Wooster rd W
Sherwood Donald C [Anna L] wks Seiberling R Co h 213 16th N W
Shidaker Hazel teacher r 308 Newell
Shidaker Mrs Hazel r 308 Newell
Shields Betreva student h 394 Wooster rd N
Shields Charles M [Kate M] draftsman B & W Co h 104 5th N W
Shields Evelyn student h 394 Wooster rd N
Shields Mrs Lena (wid George) h 453 State W
Shields Margaret L student h 104 5th N W
Shields Mrs Mary H h 394 Wooster rd N
Shields Thomas student h 394 Wooster rd N
SHIFFERLY ALBRIGHT M [Carrie A] mgr Caleb Davies h 570 Holmes ave.
Shifferly Mary C student h 570 Holmes ave
Shine Joseph student h 44 23d N W
Shingles Charles laborer h 387 5th N W
Shingles Henry laborer h 387 5th N W
Shingles Lucius laborer h 387 5th N W
Shingles William [Laura] laborer h 387 5th N W
Shipka Mrs Mary (wid Andrew) h 200 17th N W
Shipka Mary M h 200 17th N W
Shipley Edgar L insurance 206 Norton ave h same

COAL Order from THE CITY ICE & COAL CO.

PURE ICE, DUSTLESS COAL. Phone Blackstone 7134

1758

BURCH DIRECTORY CO'S

Shupley Edith N h 69½ 3d N W
Shupley Freeman L student h 69½ 3d N W
Shupley John R [Emma L] painter 1135 Wooster rd N h same
Shupley Raymond H [Estella M] mechanic Cope Motors Inc h 746 Way N
Shuplev Robert L [Minty] agent Western & S L I Co h 69½ 3d N W
Shirko Andrew laborer h 18½ 2d N W
Shoemaker Mrs Alice (wid Charles) h 331 Wunderlich ave
Shoemaker C Wm [Grace] insurance agent h 331 Wunderlich ave
Shoemaker Russell R wks Diamond M Co h 147 Ford ave E
Shoeman Sidney A [Lucy A] foreman Am V P Co h 52 25th N W
Shoeman W Paul [Gladys E] city fireman h 56 27th N W
Shofter Charles H [Addie K] wks Seiberling R Co h 1134 Wooster rd W
Shofter Wm H [Susie M] foreman Diamond M Co h 302 Pfeiffer
Shook C Ellis [Wava M] steelworker h 913 Raymond ave
Shook Charles E [Martha F] coal dealer h 690 Orchard ave
Shook Mrs Clara M (wid Wm C) h 913 Raymond ave
Shook Earl L [Lois A] machinist B & W Co h 891 Brady ave
Shook Mrs Emma (wid Edward) h 606 Creedmoor ave
Shook Howard H [Edythe L] painter h 734 Summit N
Shook Julia M typist h 734 Summit N
Shook Lehman L [Alta J] engineer A & B B R R Co h 680 Lake ave W
Shook Peter laborer r 45 2d N W
Shope Hugh N student h 114 9th N W
Shope Wm B [Sue] wks Ohio I Co h 114 9th N W
Short Lucy E wks Pitts P G Co r 28 17th N W
Shorts Mrs Ruth (wid Frank L) h 99 Fernwood
Shoup Walter E h 20 19th N W
Shoyat Stephen [Anna] auto repr h 300 Lake ave E
Shreiner Mildred E h 353 Van
Shreiner Paul M [Fern E] clerk B & W Co h 61 31st S W
Shreiner Ruth A stenog Great Northern Building & Loan Co h 353 Van
Shreiner Wm H [Sadie F] h 353 Van
Shreve Mrs Margaret L (wid Thomas) h 170 23d S W
Shrimplin Fred laborer h 1057 Wooster rd N
Shrimplin James T [Tressa B] laborer h 1057 Wooster rd N
Shrimplin Mrs Tressa h 102 Oakwood
Shriver Lloyd E [Goldie] bookkeeper h 1086 Wooster rd N
Shriver Ruth M student h 1086 Wooster rd N
Shrock Dallas E [Carrie M] wks Firestone h 308 Tuscarawas ave E
Shrvoek Edward [Jennie] h 989 Hopocan ave W
Shugar Gaspar [Elizabeth] wks Diamond M Co h 21 Wolf ave W
Shugar Wm J h 21 Wolf ave W
Shults Jack D [Cela C] policeman Erie R R h 2530 East ave
Shultz Claude wks Seiberling R Co r 217 23d N W
Shultz Merle wks Firestone r 217 23d N W
Shultz Stephen [Bertha] wks Pitts P G Co h 191 14th N W
Shunko Andrew [Mary] h 60 15th N W
Shunko Anna student h 60 15th N W
Shust Michael J [Mary M] rubberworker h 565 Rubber
Shuster Charles A [Emma G] mgr Singer S M Co h 557 Otterbein ave
Shutt Hazel F mgr Royer's Delicatessen and Seiberling Cafeteria h 64 MtView ave,
Akron O
Sibel Benjamin [Jane] salesman r 512½ Tuscarawas ave W
Sick Frank L clerk Postoffice h Canal Fulton O
Sickels Bert [Mamie] wks B & W Co h 298 Wunderlich ave
Sickels Edwin [Ida] wks Goodrich h 1034 Columbus ave
Sickels Everett C [Mildred F] boilermaker h 1033 Columbus ave
Sickels Frank E [Opal M] h 28 21st N W
Sickels George M [Garnet M] welder B & W Co h 24 22d N W
Sickels Wm J [Nelie A] wks B & W Co h 160 State W
Sickler Clement [Hazel M] (Sickler & Hill) (Barberton News Agency) h 420 Baird ave
Sickler & Hill (C Sickler, W L Hill) cigars etc 112 2d N W
Sickler Leshe H [Flossie M] wks Ohio Bldg h 150 Milo ave
Sickler Louis N [Lucy B] h 681 Park ave W
Sickler O Merl student h 150 Milo ave
Sidnell Albert E vice pres Seiberling L P Co h 619 Roslyn ave, Akron O
Siegel Joseph B [Rose E] wks Citizens Hospital h 512 Lincoln ave
Siegle Fred A [Elizabeth] wks Diamond M Co h 288 Wunderlich ave
Siegle Kenneth F wks Goodrich Co h 288 Wunderlich ave
Sigal Alfred clerk Benj Recht h 667 Wooster rd W

The STANDARD MORTGAGE Co. FIRST MORTGAGES
2d FLOOR 174 SOUTH MAIN STREET

You Will
Find the
Leading

Business Men's Ads

IN THE
CITY
DIRECTORY

BARBERTON 1933 DIRECTORY

1759

Sigal Joseph [Julia] wks Pitts V & P Co h 237 Morgan
Sigler Charles A [Georgina] auto repairing 359 Wunderlich ave h same
Sigler Clyde A student h 938 Raymond ave
SIGLER & CO, L E Dauchy mgr, meats of quality 955-Wooster rd W, Phone SH 3014
Sigler Earl W [Viola] h 379 Wunderlich ave
Sigler Mrs Emma I (wid Edward) h 1364 Wooster rd W
Sigler Harold E [Grace F] salesman A A Weller h 1305 Wooster rd W
Sigler Louis [Katie] wks City h 300 Snyder ave
Sigler Mrs Mary F (wid Wilson P) teacher h 223 Tuscarawas ave E
Sigler Miriam student h 223 Tuscarawas ave E
Sigler R Edgar clerk h 1364 Wooster rd W
Sigler Robert W [Della I] electrician Seiberling R Co h 938 Raymond ave
Sigler Wm D [Nellie M] h 1343 Wooster rd W
Sigmond Anthony machinist h 209 15th N W
Sigmond Frank wks B & W Co h 209 15th N W
Sigmond Mary h 209 15th N W
Sigmond Joseph J h 224 Cassell ave
Sigmond Paul J h 224 Cassell ave
Sigmond Rose A student h 224 Cassell ave
Sigmond Theresa C h 224 Cassell ave
Sigmond Valentine [Theresa] wks Ohio I Co h 224 Cassell ave
Sijakov Theodore h 44 Huston W
Siladi George [Frances] h 489 VanBuren ave S
Silverman Benjamin [Gladys] clothing 161 2d N W h 161 1/2 same
Silverman Morris student h 161 1/2 2d N W
Simmons Alan J [Edythe D] salesman h 48 18th S W
Simmons James B with Pitts P G Co h 74 Columbia et
Simon Mrs Betty h 328 Irish alley
Simon Mrs Catherine (wid John) h 80 Stirling ave
Simon Frank [Fern] electrician h w s 31st S W
Simon Fred student h 349 Wooster rd N
Simon George [Fern] wks Ohio I Co h 346 Wunderlich ave
SIMON HAROLD E [Anne L] Postmaster cor Wooster rd W and 3d N W and jeweler 543
Tuscarawas ave W, Phone SH 5321 h 378 Ford ave E
Simon Irene K clerk J C Penney Co h 80 Stirling ave
Simon John [Anna] machinist h 349 Wooster rd N
Simon Joseph E [Rose E] welder h 80 Stirling ave
Simon Julia h 349 Wooster rd N
Simon Mrs Minnie M (wid Edward) h 393B Wooster rd N
Simon Stephen J [Irene A] wks Seiberling R Co h 462 Erie
Simons Dorothy K student h 560 Creedmoor ave
Simons Evelyn F h 560 Creedmoor ave
Simons John A [Anna A] wks Seiberling R Co h 560 Creedmoor ave
Simons Lila E h 560 Creedmoor ave
Simons Viril E clerk Diamond M Co r 248 3d N W
Simons Wm V [Ethel R] wks Goodyear r 1041 Liberty ave
Simpson Harold E [Wilhelmina M] wks B & W Co h 750 Summit N
Simpson Ruby E wks Seiberling L P Co h 801 Norton ave
SIMPSON MRS WILHELMINA M registered nurse American Red Cross h 750 Summit N
Simpson Wm M [Martha M] wks Pitts P G Co h 801 Norton ave
Sims C O wks Penna R R Co r 191 1/2 2d N W
Sims Joseph W [Louvin] watchman Penna R R h 110 Snyder ave
Simsok Joseph laborer h 381 Dan
Singer Mrs Mary (wid George) h 155 14th N W
Singer Sewing Machine Co, C A Shuster mgr, 146 2d N W
Single Elizabeth h 87 Mitchell
Single George wks Seiberling L P Co r 571 King ave
Smkfield George A [Willie] h rear 170 Snyder ave
Sipos Martin [Bertha] wks Pitts P G Co h 1052 Shannon ave
Sipos Stephen student h 1052 Shannon ave
Siroki John h 181 14th N W
Siroki Michael [Annie] wks Ohio Ins Co h 181 14th N W
Sisler Cassius C [Grace E] trav salesman Firestone h 481 Lloyd
Sisler Helen K student h 481 Lloyd
Sisson Lorenzo D [Martha J] wks B & W Co h 153 21st N W
Sisters of StDomine, in charge of StAugustine School, 187 7th N W
Six Verna wks Diamond M Co r 1061 Liberty ave
Skapsik John [Lottie] wks Firestone l 53 Fernwood
Skerl Anna h 127 17th N W
Skerl Anthony [Antoinette F] wks Seiberling R Co h 228 24th N W

All Banking Services In
Nine Convenient Locations

The
FIRST-CENTRAL
TRUST COMPANY

THE CARMICHAEL CONSTRUCTION CO.

148 EAST MILLER AVENUE



Specialists on Public, Office,
Commercial, Garage, Warehouse
and Factory Buildings.

1760

BURCH DIRECTORY CO'S

Skerl James [Florence C] wks Seiberling R Co h 934 Shannon ave
Skerl Mrs Jennie (wid Frank) h 127 17th N W
Skerl Joseph wks Seiberling R Co h 127 17th N W
Skerl Marie student h 127, 17th N W
Skerl Michael r 150 17th N W
Skilton Lucy teacher r 536 Holmes ave
Skinner J Earl wks Goodrich r 853 Hopocan ave W
Skinner Myron G [Ethel M] foreman Pitts P G Co h 1030 Columbus ave
Skocich Joseph [Mary] wks XXth C H & V Co h 324 Irish alley
Skraba John [Jennie] wks Pitts V & F Co h 903 Brady ave
Skrobut William [Mrv] laborer h 582 King ave
Skuban Michael h 935 Perry ave
Skuban Nick h 935 Perry ave
Skuban Paul h 935 Perry ave
Skubel Frances C wks Seiberling R Co h 579 Brady ave
Skubel Louis [Frances] h 579 Brady ave
Skubel Mayme E wks Pitts V & F Co h 579 Brady ave
Skubin Louis [Milhe] wks Pitts P G Co h 264 2d N E
Slack Brady W [Helen] salesman Cope Motors Inc h 821 Wooster rd N
Slack Mrs Dorothy K h 97 28th N W
SLACK WM A [Clara] contractor of general installation and repairing of all service
station equipment 341 Norton ave h same, Phone SH 3089 (See page 53)
Slattner Mary wks Sun R Co h 202 15th N W
Slawinski Alex under student h 426 Riess
Slawinski Florence S h 426 Riess
Slawinski Jennie h 426 Riess
Slawinski Joseph [Helen] wks Seiberling R Co h 426 Riess
Slaybaugh Charles S [Ruth M] accountant h 583 Wooster rd N
Slaybaugh Charles T [Anna L] traffic mgr Pitts V & F Co h 583 Wooster rd N
Slaybaugh Fred L [Ruth] wks Water Dept h 991 Wooster rd N
Slaybaugh Ruth E clerk Pitts V & F Co h 583 Wooster rd N
Slaybaugh Vernet W [Emily B] clerk Ware's Pharmacy h 619 1/2 Tuscarawas ave W
Slee Howard S [Helen C] wks B & W Co h 117 24th N W
SLEE VICTORIA I asst sec Great Northern Building & Loan Co h 545 Harvard ave, Phone
SH 3487
Sleeter F Geraldine student h 189 24th N W
Sleeter Luke E [Laverne E] steamfitter B & W Co h 189 24th N W
Slezak Andrew [Mary] wks Pitts P G Co h 193 16th N W
Sliimak Christina J nurse Barberton Clinic h 135 19th N W
Sliimak John [Lena] wks Pitts P G Co h 135 19th N W
Sliimak John G wks Pitts P G Co h 135 19th N W
Sliimak Julia A h 135 19th N W
Sliimak Louis [Justine] wks Ohio I Co h 1011 Shannon ave
Sliimak Stephen student h 135 19th N W
Slonaker Calvin O r 398 Van
Slovak Home 159 16th N W
Smale Frank [Christina] wks Pitts V & F Co h 919 Hopocan ave W
Small David B clothes pressing 248 Wooster rd N h Akron O
Smallman E Elizabeth student h 285 Norton ave
SMALLMAN HOWARD L [Edith K] surgeon, office Weisberger Bldg 100 4th N W, hours
1 to 3 and 6 to 8 p m, Phone SH-2823 h 285 Norton ave, Phone SH 3737
Smart Berneta G student h 402 Hall ave
Smart Darrel B wks Seiberling R Co h 40 16th N W
Smart J Chnton [Stella B] wks Seiberling R Co h 458 17th N W
Smart James wks Pitts V & F Co h 127 Walker ave
Smart John M [Florence] wks Seiberling R Co h 402 Hall ave
Smart John W [Maggie A] h 40 16th N W
Smart Joseph L [Neva I] wks Pitts P G Co h 76 16th N W
Smart Lawrence W [Mary D] pipefitter h 40 16th N W
Smart Leonard L [Levida E] steamfitter Goodyear h 76 16th N W
Smart Miley U wks Diamond M Co h 40 16th N W
Smart Millie E h 40 16th N W
Smart Ralph D student h 402 Hall ave
Smart Set Vanity Salon (Mary E Rupp) 532 1/2 Tuscarawas ave W
Smart Walter R h 402 Hall ave
Smeller Lloyd [Ethel] wks Pitts P G Co h 232 24th N W
Smeller Lloyd jr wks Pitts V & F Co h 232 24th N W
Smeller Louis wks Seiberling R Co h 232 24th N W
Smeller Margaret I h 232 24th N W
Smeller Otto P student h 232 24th N W

THEODORE ST. GERMAIN REALTY CO. "Our Customers get the Bargains"

308-311 Ohio Building Phones Blackstone 9118, 9119 and 9110

BARBERTON 1933 DIRECTORY

1761

Smeltz Estella M h 268 6th N W
 Smeltz Henry R [Frances R] welder h 268 6th N W
 Smeltz Walter L student h 268 6th N W
 Smiley Blanche h 537 Creedmoor ave
 Smiley Mrs Ida h 537 Creedmoor ave
 Smith Alexander P clothing 935 Wooster rd W h 1016 same
 Smith Alice E h 348 VanBuren ave S
 Smith Mrs Alice H (wid E Stoke) h 39 23d N W
 Smith Andrew h 52 18th S W
 Smith Andrew jr [Susanne] barber h 52 18th S W
 Smith Andrew J wks Diamond M Co h 574 Ford ave W
 Smith Andrew J [Catherine] h 1300 Wooster rd W
 Smith Anna h 335 Wooster rd N
 Smith Mrs Anna T (wid Isaac) h 1316 Auburn ave
 Smith Arthur D wks B & W Co h 639 Park ave W
 Smith Arthur J [Mabel A] grocer 1044 Wooster rd W h 1026 same
 Smith Betty J student h 731 Orchard ave
 Smith Boyd A h 197 State W
 Smith Mrs C Alice h 268 21st N W
 Smith Calvin J h 28 30th N W
 Smith Carl H [Adella B] wks Goodrich h 676 Huston E
 Smith Carl W [Anna] wks Diamond M Co h 315 Bell
 Smith Mrs Carrie B (wid David E) h 639 Park ave W
SMITH'S CASH MARKETS, Howard K Smith propr, meats, groceries and provisions 130
 2d N W, Phone SH-2522, and 539 Tuscarawas ave W, Phone SH 6756
 Smith Catherine h 335 Wooster rd N
 Smith Catherine L h 197 State W
 Smith Mrs Celia L (wid Fred G) wks Firestone h 1303 Wooster rd W
 Smith Celia T h 1300 Wooster rd W
 Smith Charles [Milhe] h 341 4th N W
 Smith Charles jr h 341 4th N W
 Smith Charles A [Doris I] machinist h 1161 Liberty ave
 Smith Chester D [Faye L] bricklayer h 186 State W
 Smith Chester L h 268 21st N W
 Smith Chester L [Esther C] foreman Water Works h 1068 Shannon ave
 Smith Mrs Clara E (wid Wm J) h 618 Ford ave W
 Smith Claire R student h 35 16th N W
 Smith Clarence J [Agnes M] with B & W Co h 408 Baird ave
 Smith Clarence J [Jennie B] wks Seiberling R Co h 43 Elmwood
 Smith Clifford E [Hazel] clerk Penna R R Co h Barberton, R D 1
 Smith Clyde h 606 Ford ave W
 Smith Clyde J [Mildred W] mech Ak Trans Co h 88 Hazelwood
 Smith Daniel h 335 Wooster rd N
 Smith Donald W student h 1370 Prospect
 Smith Dorothy M student h 731 Orchard ave
 Smith Dorsey B h 1119 Cherry
 Smith Earl T h 1119 Cherry
 Smith Edgar L [Dorothy M] wks Pitts P G Co h 195 23d N W
 Smith Edith M h 268 21st N W
 Smith Edwin W [Ietta S] wks Diamond M Co h 56 25th N W
 Smith Elgin B [Gladys I] wks Pitts P G Co h 28 20th S W
 Smith Eremal W clerk h 268 21st N W
 Smith Ernest J [Marie D] tool maker h 403 Norton ave
 Smith Errett L [Cora M] wks Seiberling R Co h rear 1185 Wooster rd W
 Smith Mrs Esther h Peter Plusitiv, s s Fairview ave
 Smith Forest E [Frances L] h 1119 Cherry
 Smith Frank h 341 4th N W
 Smith Fred L [Mary L] machinist h 197 State W
 Smith Mrs Freda h 610 Ford ave W
 Smith George clerk r 1042 Wooster rd N
 Smith George E wks Seiberling R Co r 158 28th N W
 Smith Geraldine student h 45 21st N W
 Smith Gertrude h 234 Wooster rd N
 Smith Gertrude L clerk Bearfoot Sole Co Inc h Barberton O, R D 2
 Smith Harry G wks Colonial Ice Cream Co h 606 Ford ave W
 Smith Haven D h 45 21st N W
 Smith Hazel P student h 1303 Wooster rd W
 Smith Henry H [Mary E] machinist Diamond M Co h 1062 Bellview ave
 Smith Henry T [Mildred J] auto service station 465 Park ave W h 2203 22d S W, Akron O
SMITH HOWARD K [Sue A] propr Smith's Cash Markets h 127 7th N W, Phone SH 5636

TAWNEY'S ICE CREAM COSTS WONDERFUL NO MORE

1762

BURCH DIRECTORY CO'S

Smith Irene clerk h 1504 8th N W
 Smith Rev J Lewis [Mary P] pastor 1st English Lutheran Church h 234 6th N W
 Smith J Lloyd mgr Economy Shoe Store h 524 1/2 Tuscarawas ave W
 Smith Jacob I [Alice A] h 1119 Cherry
 Smith James M [Gladys L] wks Ohio I Co h 740 Miami ave
 Smith John wks Diamond M Co h 40 23d N W
 Smith John student h 627 1/2 Tuscarawas ave W
 Smith John Clerk G O Brodo h 1089 Liberty
 Smith John H h 341 4th N W
 Smith John K wks Yoder Bros h 525 Fairview ave
 Smith John L [Cora E] h 176 State W
SMITH JOHN P steamship agent 478 Tuscarawas ave W h 673 Wooster rd W

JOHN P. SMITH
GENERAL INSURANCE -:- REAL ESTATE
 Foreign Exchange -:- Steamship Ticket Broker
 Money Orders to All Parts of the World
PHILCO RADIOS, ELECTRIC REFRIGERATORS
478 TUSCARAWAS AVENUE WEST
PHONE SHerwood 5423

Smith Joseph laborer h 12 Wolf ave E
 Smith Joseph E [Texinna C] wks B & W Co h 559 Lake ave W
 Smith Joseph P draftsman B & W Co r 161 7th N W
 Smith Lawrence [Helen] auto mechanic h 582 Harrington ave
 Smith Leo h 1300 Wooster rd W
 Smith Lillian V h Harry Whitney, Allison ave
 Smith Margaret D student h 234 6th N W
 Smith Marian M h 18 Wolf ave E
 Smith Marion A [Laura I] (City Fish & Poultry Market) h 119 Conrad
 Smith Marjorie A clerk B & W Co h 39 23d N W
 Smith Martin K draftsman B & W Co r 290 6th N W
 Smith Mrs Mary A (wid Francis E) h 1046 Wooster rd N
 Smith Mrs Mary L (wid Edward L) h 534 Parker ave
 Smith Merl F [Antoinette A] wks B & W Co h 348 VanBuren ave S
 Smith Merle T clerk h 35 16th N W
 Smith Michael S h 18 Wolf ave E
 Smith Mrs Minnie h 67 Huston W
 Smith Mrs Myrtle h 211 22d N W
 Smith Nathan [Alice] h 580 Brady ave
 Smith Mrs Nellie A (wid Alvin W) h 28 30th N W
 Smith Nick M [Ida] wks Diamond M Co h 606 Ford ave W
 Smith Oscar L [Margaret C] wks Pitts P G Co h 192 State W
 Smith Paul W h 18 Wolf ave E
 Smith Pauline J h 1303 Wooster rd W
 Smith Mrs Pearl h 544 Holmes ave
 Smith Robert C h 1303 Wooster rd W
 Smith Robert E [Ruby M] wks Pitts P G Co h 35 16th N W
 Smith Robert H [Sarah C] wks Blue Ribbon F Inc h 182 Glenn
 Smith Rollie J auto service station 1246 Wooster rd W h 1300 same
 Smith Ross [Anna] h 335 Joseph
 Smith Roy h 606 Ford ave W
 Smith Roy C [Hazel H] wks Diamond M Co h 56 17th N W
 Smith Roy E [Mildred] wks Pitts P G Co h 1370 Prospect
 Smith Roy E [Ruth I] salesman h 730 Hudson Run rd
 Smith Rudolph [Anna] h 335 Wooster rd N W
 Smith Ruth J wks Firestone h 39 23d N W
 Smith Samuel h 246 Wooster rd N
 Smith Slaughter r 154 Norman
 Smith Thomas T [Mary E] h 367 VanBuren ave S
SMITH THOMAS W jr [Martha R] see and treas Sun Rubber Co h 551 Parkview ave,
 Phone SH-3253

DIRECTORY ADVERTISING
PAYS THE LARGEST DIVIDENDS ALL-WAYS



Smith Mrs Tilbe R (wid Moses H) h 111 Glenn
 Smith V Irene stenographer B & W Co h 28 30th N W
 Smith Mrs Vera h 18 Wolf ave E
 Smith W Thomas [Rosa B] painter h 45 21st N W
 Smith Warren C truck driver h 1303 Wooster rd W
 Smith Wesley L [Audrey L] electrician h 150 8th N W
 Smith Wilbert M [Gertrude L] clerk h 193 23d N W
 Smith Wilburt F h 268 21st N W
 Smith Wilham h 397 Baird ave
 Smith William laborer h rear 580 Brady ave
 Smith William [Ahee] auto mechanic h 408 Newell
 Smith Wm A [Stella] engineering supt Ohio I Co h 1372 Delta ave, Akron O
SMITH WM C [Leitha] see Eagles Club h 2077 13th S W, Akron O
 Smith Wilham R student h 45 21st N W
 Smolnik Mrs Theresa (wid Frank) h 439 4th N W
 Smoyer Levi K [Ellen F] gardener h 525 Hopocan ave W
 Smoyer Loren W h 525 Hopocan ave W
 Smoyer Wm O gardener h 525 Hopocan ave W
 Smidel Frank [Frances] wks Pitts P G Co h 1066 North ct
 Smrdel John [Frances] wks Col Salt Co h 58 14th N W
 Smucker Wm L h 645 Charles ave
 Smuk Frank [Anna] h 421 Van
 Smuk Joseph wks Seiberling R Co r 903 Brady ave
 Snell Rev Jay W [Anna L] wks Limestone h 153 Snyder ave
 Snell Katharine W h 287 6th N W
 Snell Rev Lloyd S [Kathleen W] pastor First Baptist Church h 287 6th N W
 Snell V Lana student h 287 6th N W
 Snellenberger Katherine I h 237 8th N W
 Snellenberger Roland E electrician h 237 8th N W
 Snellenberger Samuel S [Laura M] clerk Ohio I Co h 237 8th N W
 Sniff Earl L [Esther E] wks Franz I & M Co h 157 Oakwood
 Snitzler Pauline wks Diamond M Co h 590 King ave
 Snitzler Tony [Rose] h 590 King ave
 Snodgrass Evelyn F h 583 Creedmoor ave
 Snodgrass Frank R [Florence M] h 583 Creedmoor ave
 Snook Fred wks B & W Co h 1506 Wooster rd W
 Snowball Thomas G [Gladys S] plumber h 555 Miami ave
 Snyder Albert H h W H Greathouse, 21st S W
 Snyder Alvin H [Ressia E] contractor builder 544 Lloyd h same
 Snyder Andy h Canal N
 Snyder Arlene R student h 521 VanBuren ave S
 Snyder Betty L student h 385 Wooster rd N
 Snyder Carl T student h 33 31st N W
 Snyder Mrs Catherine E h 1019 Wooster rd N
 Snyder Charles [Sarah] clothing 509 Tuscarawas ave W h 535 Parkview ave
 Snyder Clarence E wks B & W Co h 599 Wooster rd W
 Snyder Claude H [Sarah E] wks Palmer M Co h 730 Summit N
 Snyder Clifford A wks Water Works h 78 Summit W
 Snyder Clinton M [Jennie E] plumber h 78 Summit W
 Snyder Cloyd G [Alta] carpenter h 908 Wooster rd N
 Snyder D Jerome h 599 Wooster rd W
 Snyder Daniel W h 539 Orchard ave
 Snyder Donald T wks Seiberling R Co h 33 31st N W
 Snyder Dorothy L h 330 VanBuren ave S
 Snyder Duane E student h 521 VanBuren ave S
 Snyder Earl B [Hallie L] clerk Postoffice h 234 4th N W
 Snyder Earl L [Emma M] wks Seiberling R Co h 33 31st N W
 Snyder Earl S [Gladys] dentist 965 1/2 Wooster rd W h 60 20th S W
 Snyder Edward B [Janet B] pres Citizens Hospital h Austin Estate, R D 3
 Snyder Edwin C [Mary] butcher h 332 Wooster rd N
 Snyder Elden B [Etelka G] machinist h 124 Hazelwood
 Snyder Eleanor C student h 984 Romig ave
 Snyder Ella B teacher h 43 Hiram W
 Snyder Ernest L student h 503 VanBuren ave S
 Snyder Ernest R [Emma E] building mover 503 VanBuren ave S h same
 Snyder Mrs Eva V h 908 Wooster rd N
 Snyder Forest C student h 503 VanBuren ave S
 Snyder Forest D [Mamie] h 826 Coventry
 Snyder Frank E [Audrey] foreman Ohio Edison Co h Vanderhoff and Rex Hill rd, R D 4
 Snyder George E h 389 Bell

COAL B. F. FREDERICK & SON
 86 E. Thornton St. at New Viaduct. Phone FRanklin 0312

THE DAUNTLESS PLUMBING & ELECTRIC CO. 18-22 E. State St.
UNIVERSAL GAS AND STANDARD ELECTRIC RANGES PHONE
Franklin 8109

1764

BURCH DIRECTORY CO.'S

Snyder George H [Gora E] h 475 VanBuren ave S
Snyder Gerald E h 515 VanBuren ave S
Snyder Geraldine D h 249 Ford ave E
Snyder Gilbert R h 503 VanBuren ave S
Snyder Harold F [Ahce E] machinist h 224 Morgan
Snyder Harrison E [Melinda M] janitor Lincoln School h 330 VanBuren ave S
Snyder Harry R [Elsel] truck driver h 32 31st N W
Snyder Herbert E [Martha J] wks Yoder Bros h 1170 Wooster rd W
Snyder Homer I [Adeleide I] h 515 VanBuren ave S
Snyder Howard A [Althe A] wks Firestone h 106 31st S W
Snyder Howard M student h 1057 Tuscarawas ave W
Snyder Howard W student h 330 VanBuren ave S
Snyder Ida M student h 33 31st N W
Snyder Irvin A [Nelle M] teamster h 984 Romig ave
Snyder Irving K [Linnie V] janitor Okdale School h 249 Ford ave E
Snyder Jacob S [Anna M] wks Seibeling R Co h Harberton-Southen rd
Snyder James J [Mary E] machinist B & W Co h 611 Ford ave W
Snyder Jerry [Cirohne M] carpenter h 1184 South ave
Snyder John P h 611 Ford ave W
Snyder John J [Mary E] wks Diamond M Co h 1057 Tuscarawas ave W
Snyder LaVern E [Margaret F] wks Diamond M Co h 175 Ford ave E
Snyder Lawrence J [Adhe M] wks Goodrich h 521 VanBuren ave S
Snyder Lawrence J [Adhe M] wks Sun Rubber Co h 518 Grandaven ave
Snyder Leota G h 78 Summit W
Snyder Lovette M [Fannie] h 455 VanBuren ave S
Snyder Mamie M wks Cleveland Wreath & Spray Co h 330 VanBuren ave S
Snyder Mrs Mary h 1325 Shannon ave
Snyder Mrs Mary E (wid Wm F) h 494 VanBuren ave S
Snyder Mrs Mary E (wid Wm F) h 494 VanBuren ave S
Snyder Marvin J student h 385 Wooster rd N
Snyder Mrs Mary M clerk Ohio Edison Co h 108 Elmwood
Snyder Mrs Mildred M (wid Eugene G) h 247 5th N W
Snyder Milton A h 33 Hirum W
Snyder Park R electrician h 78 Summit W
Snyder Paul tinner W R Hickok h Doxlestown O
Snyder Peter I carpenter h 32 31st N W
Snyder Raymond O h 494 VanBuren ave S
Snyder Robert L [Ada R] wks Yoder Bros h 515 VanBuren ave S
Snyder Russell G [Bertha M] bldg rds 178 2d N W h 387 Wooster rd N
Snyder Russell L [Hazel] h 33 31st N W
Snyder Russell R [Florilla] wks Ohio I Co h 570 Lloyd
Snyder Russell V student h 494 VanBuren ave S
Snyder Ruth teacher r 24 24th N W
Snyder Samuel sisinn h 305 VanBuren ave S
Snyder Thomas J [Edith M] wks Diamond M Co h 1456 Wooster rd W
Snyder Thos R [Marr A] h 14 State E
Snyder W Curtis [Celia R] wks Ohio I Co h 521 VanBuren ave S
Snyder Waldo A student h 515 VanBuren ave S
Snyder Wm E [Elizabeth J] condr A & B Belt R R h 90 31st S W
Snyder Wm F h 494 VanBuren ave S
SOGG F A Inc, P A Sogg pres, P R Sogg sec and treas, oprs Ladies Style Shop 526 Tuscarawas ave W, Phone SH-4214 (See page 1701)
Sogg Mrs Florence A pres F A Sogg Inc h 152 6th N W
Sogg Mae V with F A Sogg Inc h 152 6th N W
Sogg Paul B [Florence A] sec and treas F A Sogg Inc h 152 6th N W
Sohner Albee R student h 311 Wunderlich ave
Sohner Mrs Ella (wid Joseph) h 311 Wunderlich ave
Sohner Elmer E wks Diamond M Co h 311 Wunderlich ave
Sohner Herbert A [Ethel G] wks Goodrich h 281 6th N W
Sohner Herbert B [Esther] wks Diamond M Co h 166 S. Ivester
Sohner Norman L [Lanomi M] machinist h 548 Wesleyan ave
Sokae Peter [Anna] wks Seibeling L P Co h 507 Brady ave
Sokolovsky Ignatz [Mary] wks Diamond M Co h 329 Bell
Sokolovsky Victor clerk Dunna & Sons h 329 Bell
Solon Leo welder B & W Co r 1044 Liberty ave
Solosky Irene student h 263 26th N W
Solosky J Peter [Jennie] wks B & W Co h 263 26th N W
Solosky Stanley [Helen] wks B & W Co h 984 Shannon ave

THE CENTRAL ASSOCIATED REALTY CO. 403 OHIO BUILDING

SUNSET VIEW SUBDIVISION Our Purpose—Not only to sell Lots, but Develop the finest Residential Section in Akron

BARBERTON 1933 DIRECTORY

1765

SOLOY MARTIN [Lulu E] groceries and meats 941 Tuscarawas ave W, Phone SH-4421 h 53 19th N W
Soltis John F student h 69 19th N W
Soltis John J [Anna M] h 69 19th N W
Sombahe Stephen wks Diamond M Co r 33 15th N W
Somelcik Andrew J [Anna D] wks Bearfoot Sole Co h 190 15th N W
Somerrick Anthony wks Yoder Bros h 464 VanBuren ave S
Somerrick John [Anna] wks Yoder Bros h 867 Hopocan ave W
Somerrick Joseph wks Seiberling, R Co h 464 VanBuren ave S
Somerrick Peter h 464 VanBuren ave S
Somers Alice B student h 249 24th N W
Somers Elizabeth J student h 249 24th N W
Somers George J h 12 19th N W
Somers Joseph R [Zella M] clerk Stuver, Bros Co-h 249 24th N W
Sommer M Carolyn h 40 25th N W
Sommerville Archie [Jennie C] wks B & W Co h 43 10th S W
Sommerville Archie jr h 43 10th S W
Somodi Catherine milliner Martin's Millinery h 142 1st N W
Somodi Frank [Hilda] wks B & W Co h 142 1st N W
Somodi Joseph h 142 1st N W
Somodi Peter S [Mary J] wks Am H R Co h 118 Norwood
Somogy Catherine R h 486 Brady ave
Somogy Helen E h 486 Brady ave
Somogy John [Julia] wks Pitts V & F Co h 486 Brady ave
Somogy George wks B & W Co h 64 Stirling ave
Sondles Arlome W wks Goodrich h 520 Harvard ave
Sondles Charles F [Rebecca E] clerk Barberton Hdw Co h 520 Harvard ave
Sondles J Robert student h 552 Lloyd
Sondles Jack J student h 552 Lloyd
Sondles John R [Georgia] h 552 Lloyd
Songve John h 327 Wunderlich ave
Songve Joseph wks Pitts V & F Co h 327 Wunderlich ave
Sonnhalter John J student h 136 6th N W
SONNHALTER KARL F [May R] asst treas First-Central Trust Co h 136 6th N W
Sonnhalter M Eleanor teacher h 136 6th N W
Sonnhalter Mary M teacher h 136 6th N W
Sonntag John H [Jessie M] mgr Tire Supply Co h Akron O
Sonoff George [Theresa] wks Ak P Milk Co h 875½ Wooster rd W
Sons Juanita M music teacher h 1299 Wooster rd W
Sons Wm F [Mamie F] h 1299 Wooster rd W
Sons Wilma F h 1299 Wooster rd W
Soppit John E [Clara M] machinist h 156 Hazelwood
Soppit Wm H [Virginia L] wks Goodrich h rear 156 Hazelwood
Soss Mrs Mary h 321 Wunderlich ave
Soucik Joseph [Anna] wks Ohio I Co h 656 Madison ave
Soucik Joseph P h 656 Madison ave
Souers Wilham h 264 25th N W
SOURS COAL & SUPPLY CO The, T A Sours pres, W D Sours sec, O L Sours treas, 120 Tuscarawas ave E

THE SOURS COAL & SUPPLY CO.

COAL, FEED, SEED AND
BUILDING MATERIAL

120 TUSCARAWAS AVE. EAST

PHONE SHERWOOD 1725

Sours Donald clerk Sours Coal & Supply Co h Manchester rd (Rex Hill)
SOURS OSCAR L [Ella F] treas Sours Coal & Supply Co h 539 Lloyd, Phone SH-3586
SOURS THOMAS A [Emma S] pres Sours Coal & Supply Co h 642 Wooster rd N, Phone SH 2089
SOURS WM D [Bessie C] sec Sours Coal & Supply Co h Manchester rd (Rex Hill), South Akron, R D 5, Phone SH 9121

CITIZENS FINANCE CO. *A Quick Loan on Chattels and Other Security*

711-FIRST-CENTRAL TRUST BLDG. BL-4138 L. B. BOLDEN, Manager

1766

BURCH DIRECTORY CO'S

South James M vice pres First City Savings Bank h Akron O
Southard Arthur L [Adele M] rubber mfr h 531 Parkview ave
Southwood George R salesman Hodgson S M & F Co h 2300 11th S W, Akron O
Southwood Gladys D student h 66 Norwood
Southwood J Marvin [Grace] insurance agent h 66 Norwood
Southwood Walter M h 66 Norwood
Southwood Wm D machinist h 124 Oakwood
Southwood Wm H student h 66 Norwood
SOVACOOL HARRY L [Florence M] pres Summit Oil & Gas Co h 1085 Chalker, Akron O
Sovlyanski Dushan [Lubitzka] h 131 Sylvester
Sovlyanski Walter [Mary] h 131 Sylvester
Spann Wm S [Osie] laborer h 455 1/2 Hopocan ave W
Sparber Joseph [Sarah A] second hand goods 158 2d N W h 46 15th N W
Sparber Louis clerk Natl Cut Rate Store h 342 Euclid ave, Akron O
Sparber Martin student h 46 15th N W
Sparber Max h 46 15th N W
Sparko Dominic [Theresa] wks City h 354 Franklin ave
Sparko Marco [Mary] h 307 Irish alley
Spear Joseph M truck driver h 961 Hopocan ave W
Spear Wm M [Mary C] wks Pitts P G Co h 961 Hopocan ave W
Speck Mrs Alice h 170 23d S W
Speck Blanche E h 35 25th S W
Speck Cecil B bricklayer h Patterson
Speck Clark K student h Patterson
Speck Cyrus J [Artie L] h 92 9th N W
Speck Mrs Hannah (wid Frank) h 35 25th S W
Speck Harry B bricklayer h Patterson
Speck Herschel r 72 7th N W
Speck Jack R [Almeda R] wks Palmer M Co h 309 State W
Speck Levi h 1305 Liberty ave
Speck Robert P [Ruth] laborer h rear 15 Wolf ave E
Speck Russell L h 114 State E
Speck Stanley J [Hazel D] salesman h 932 Romig ave
Speck Thaha typist Diamond M Co h Barberton-Wadsworth rd
Spehar Andy wks Yoder Bros h 168 Ford ave E
Spehar Anna h 168 Ford ave E
Spehar John student h 168 Ford ave E
Spehar Nicholas [Helen] wks B & W Co h 168 Ford ave E
Speiden Philip C [Ruth] X-Ray technician h 74 Fernwood
Speight Cornhus P h 1149 Prospect
Spella Tatem wks Pitts V & F Co h 117 Walker ave
Spencer Delma M wks Firestone h 539 Wooster rd W
Spencer Mabel h 506 1/2 Tuscarawas ave W
Sperling Eddie L h 372 Snyder ave
Spetich Frank [Mary] wks Pitts P G Co h 263 29th N W
Spetich John [Catherine] wks B & W Co h 949 Shannon ave
Spice Dale C [Irene L] wks Sun Rubber Co h 684 StClair ave
Spicer Harvey [Thelma] wks Firestone h 551 Miami ave
Spidel Mrs Mary E (wid Harry G) h 34 Robinson ave E
Spidle Floyd W [Ida M] tire repairman h 17 State W
Spidle Wm H furnace repairman h rear 16 Dilworth ct
Spillette Gordon H [Ruth H] wks Miller R Co h 339 Ford ave E
Spillette Gwendolyn student h 339 Ford ave E
Spires G Leo [Mary E] wks Seiberling R Co h 844 Hopocan ave W
Sptakis John grocer 123 2d N W h 154 1st N W
Sponsler John O [Jennie E] teamster h 560 Parkview ave
Sponsler Owen J laborer h 560 Parkview ave
Spoonster George A student h 5 29th S W
Spoonster Joseph B [Catherine E] wks B & W Co h 51 29th S W
Spoonster Joseph R student h 5 29th S W
Spotts Allan J [Edna L] chief clerk Ohio Edison Co h 821 Wooster rd N
Sprankle Block 492 1/2 Tuscarawas ave W
Sprankle Oliver [Grace M] h 184 6th N W
Spray Charles F [Mildred] bricklayer h 346 Van
Spray Ruth F student h 346 Van
Spring Michael F [Laura B] wks Goodrich h 30 May
Springer Wm A treas Ohio Insulator Co h Mansfield O
Sproch Mrs Irene (wid William) h 519 Harvard ave
Squires George [Ova D] carpenter h 305 3d N W
Squires George H cashier Ohio Edison Co h 305 3d N W

THE HENRY COAL & ICE CO. BEST GRADES OF COAL
53 WOOSTER ROAD NORTH (BARBERTON) Phone SH-1127

Squires Harry [Adella M] engineer h 135 Norwood
 Squires Howard H musician h 135 Norwood
 Squires Theodore M student h 135 Norwood
 Staats Mrs Nancy R (wid Isaac) h 1031 Wooster rd N
 Stablay Anthony [Jennie] wks Ohio I Co h 149 17th N W
 Stacks Walter R [Elizabeth S] wks Goodyear h 1261 Coventry
 Stadtmiller Amanda J music teacher h 60 24th N W
 Stadtmiller Edwin W (J J Stadtmiller & Son) h 60 24th N W
 Stadtmiller Gertrude B stenographer h 60 24th N W
 Stadtmiller J J & Son (J J and E W Stadtmiller) plumbers, 60 24th N W
 Stadtmiller John J [Lena M] (Stadtmiller I J & Son) h 60 24th N W
 Staffle Theodore shoe shiner 228 2d N W h 454 E Exchange, Akron O
 Stafford John r rear 637 Wooster rd W
 Staggermann Robert wks Ohio I Co r 1031 Wooster rd W
 Stagger Henry C [Mary] (Jones & Stagger Oil Stores) h Akron O
 Stahl Emory U [Grace S] wks Seiberling R Co h 43 Hiram W
 Stahl Gilbert L [Velda I] h 64 Antles ave
 Stahl J Calvin [Dessie E] wks Firestone, h 476 Grandview ave
 Stahl Janet A h 476 Grandview ave
 Stahl Lester W [Helen E] h 463 Grandview ave
 Stahl Velma R h 476 Grandview ave
 Stach Luba laborer r 211 1/2 2d N W
 Stains George M [Belle] clerk Shell P Corp h 1240 Central ave
 Stair Evelyn teacher r 740 Wooster rd N
 Stair Russell C [Marv L] clerk h 578 Hopocan ave W
 Stall Blanche teacher h 184 6th N W
 Stallkamp H J wks B & W Co r 540 Lloyd
 Stambaugh Thelma teacher r 314 Newell
 Stamp Byron B [Lelah L] wks Carner Bros Garage h 1234 Grand blvd
 Stamp Earl E h 183 22d N W
 Stamp Floyd R [Ailee E] wks Miller R Co h 562 Grandview ave
 Stamp Haskell H h 183 22d N W
 Stamp Wallace E [Margaret L] h 183 22d N W
 Stan George h 246 5th N W
 Stan Max G [Eva] (Diamond Coal Co) h 246 5th N W
 Stanger Marion clerk Seiberling R Co r 232 7th N W
 Stameh Sradova [Vida] grocer 907 Tuscarawas ave W h same
 Stamechov Michael tailor D Miskin r 145 2d N W
 Stanko Rev Edward J pastor Sts Cyril and Methodius Church h 879 Shannon ave
 Stankov Samuel [Mehtza] wks Pitts V & F Co h 399 Van
 Stankovich Michael wks Diamond M Co h 889 Tuscarawas ave W
 Stanley Charles [Catherine] wks Firestone S P Co h 267 Glenn
 Stanley Clarence S h 308 Wunderlich ave
 Stanley Ernest J [Anna H] wks B & W Co h 648 Hopocan ave W
 Stanley Ervin J h 523 Parkview ave
 Stanley George [Anna] h 264 Lake ave E
 Stanley George [Marv M] plastic novelty mfr h 523 Parkview ave
 Stanley Naomi M h 308 Wunderlich ave
 Stanley Theodore wks Mrs G M Ballas
 Stanley Vernon H clerk Diamond M Co h 523 Parkview ave
 Stanley Wilfred J draftsman h 523 Parkview ave
 Star Boris wks Pitts P G Co r 60 15th N W
 Starcher Beatrice R student h 62 23d S W
 Starcher Charles C [Garnet L] wks Pitts P G Co h 31 23d S W
 Starcher Fred A [Ruth L] wks Pitts P G Co h 62 23d S W
 Starcher Harley wks Pitts P G Co h 944 Columbia ct
 Starcher Hobart E [Hazel B] pressman Barberton Herald h 118 Norwood
 Starcher Levi S [Nevada D] wks Goodyear h 1033 Liberty ave
 Starcher Mildred M student h 62 23d S W
 Starcher Ressie h 1033 Liberty ave
 Starcher Mrs Rosa h W H Greathouse, 21st S W
 Starcher Roy F [Mina M] h 35th S W
 Starcher Russell P [Addie M] wks Pitts P G Co h 27 23d S W
 Starcher Wilburn H h 62 23d S W
STARINKI MOTOR SALES CO (William Starinki) DeSoto and Plymouth automobiles 638
 Tuscarawas ave W, Phone SH 1616
STARINKI WILLIAM [Mary] (Starinki Motor Sales Co) h 1193 N Mann, Akron O
 Stark John h 435 Norton ave
 Stark Mrs Theresa (wid John) h 435 Norton ave
 Starn Edna M student r 151 7th N W

CITY BAKING CO. SPECIAL BAKERS OF WEDDING CAKES
 AND FANCY BAKED GOODS, 5 STORES
 PHONE HE-3126

Stain Frank janitor Moore Hotel h same
 Stain Glenn A [Lena E] clerk h 559 Lake ave W
 Starn Mrs Marie confectionery 672 Tuscarawas ave W r 151 7th N W
 Starn Robt C [Ida L] h 196 31st S W
 Starn Mrs Selemma M h 540 Lloyd
 Starner David C [Marion L] rubberworker h 159 Yonker
 Starner Vivian I student h 159 Yonker
 Starns Robert [Gertrude M] wks Pitts V & F Co h 436 Wunderlich ave
 Stasko John [Mary] wks B & W Co h 242 15th N W

STATE AUTOMOBILE MUTUAL INSURANCE CO, O H Miller dist mgr, 145 2d N W,
 Phone SH 1716 (See page 1721)

State Coal Co (G A Manley) 51 State E
 Stauffer Aaron H [Mary] wks Pitts V & F Co h 200 1st N W
 Stauffer Dorothy E h 378 VanBuren ave S
 Stauffer Helen M student h 378 VanBuren ave S
 Stauffer Jacob B [Elta M] wks Yoder Bros h 378 VanBuren ave S
 Stauffer Jacob C wks Yoder Bros h 378 VanBuren ave S
 Stauffer Luther D [Catherine] toolmaker h 526 Parkview ave
 Stauffer Melvin L [Marie L] wks Yoder Bros h 155 Ford ave E
 Stauffer Wm A [Jennie E] h 230 1st N W
 Stebick Harold A student h 219 Norton ave
 Stebick Mary C student h 219 Norton ave
 Stebick Thomas J. [Mav A] (Tom's Toggery) h 219 Norton ave
 Stebly Frank J [Mary M] wks B & W Co h 198 15th N W
 Stecz John student h 223 21st N W
 Stecz Michael [Susanna] wks Seiberling R Co h 223 21st N W
 Stecz Sophie student h 223 21st N W
 Stedron Catherine h 41 24th N W
 Steele Beulah h 85 22d N W
 Steele Elmore L [Louise] physician 70 4th N W h 1420 Bryden dr, Akron O
 Steele George h 315 Norton ave
 Steele John W [Emily M] wks Pitts V & F Co h 315 Norton ave
 Steele Minnie E student h 315 Norton ave
 Steen Chas F [Lillian M] wks Diamond M Co h 553 Washington ave
 Steese Archie C [Ella] cost acct Ohio I Co h R D 1
 Steese Dolores student h 1227 Liberty ave
 Steese Mrs Grace (wid Claude) h 1227 Liberty ave
 Steese Henry C h 142 28th N W
 Stefanich George S [Juha] h 409 Van
 Stefanko John R [Ida M] auto mechanic h 1084 Coventry
 Stefansky John [Rose] wks B & W Co h 309 VanBuren ave S
 Stefansky Joseph, wks B & W Co h 309 VanBuren ave S
 Stefansky Mary h 309 VanBuren ave S
 Stefo Van [Mary] wks Diamond M Co h 190 Wooster rd N
 Stegel Leo [Marv] wks Pitts V & F Co h 138 29th N W
 Stegel Mary student h 138 29th N W
 Steich Cvta [Lulu] h 245 Robinson ave E
 Stein William [Rose] draftsman B & W Co h 242 24th N W
 Steiner Catherine Z stenog S F Watkins h Canal Fulton O
 Steiner John V [Bessie M] claim adjuster h 20 Hiram E
 Stekle Barbara student h 526 Creedmoor ave
 Stekle Mrs Margaret h 238 Cassell ave
 Stekle Michael [Ethel] wks Ohio I Co h 526 Creedmoor ave
 Stekle Peter S [Anna] opr Akron Trans Co h 238 Cassell ave
 Stellnok Thomas [Margaret] h 1226 Wooster rd W
 Stelzer Clayton G wks Sun Rubber Co h 570 Wooster rd N
 Stelzer Clinton J [Nellie A] wks Sun Rubber Co h 570 Wooster rd N
 Stelzer Michael h 975 Wooster rd W
 Stender Martin H [Blanche M] machinist h 302 5th N W
 Stender Myron H printer h 302 5th N W
 Stender Russell O [Ruth I] wks Ohio I Co h 1479 Ertle dr
 Stender Walter [Catherine] machinist r 338 Wooster rd N
 Stephanoff Alex [Lena] waiter h 445 Hopocan ave W
 Stephens Geo W [Opal M] wks Diamond M Co h e s 31st S W
 Stephenson Charles R [Daisy M] fireman h 118 Gum
 Stephenson Fay M h 118 Gum
 Stephenson Orland E wks Yoder Bros h 118 Gum
 Stephenson Perry T [Stella L] rubberworker h 1032 Tuscarawas ave W
 Sterlie Andrew [Mary] wks Pitts P G Co h 80 15th N W
 Sterling Frank [Theresa] wks Pitts P G Co h 62 16th N W

FIRST INDUSTRIAL BANK of AKRON

IT IS OUR PURPOSE TO HELP THOSE WHO HELP THEMSELVES

BARBERTON 1933 DIRECTORY

1769

Sterling Frank R [Antoinette M] h 49 Brown
Sterling Joseph wks Diamond M Co h 62 16th N W
Stertz Mrs Rose h 183 State W
Stetz Peter [Helen] wks Pitts P G Co h 200 19th N W
Stetzik John h 379 Frank
Stetzik Mrs Mary (wid Theodore) h 379 Frank
Stetzik Mike h 379 Frank
Stevenov Tosa [Mary] wks Pitts V & F Co h 307A Lucas
Stevens Joseph L [Minnie] laborer h 517 Brady ave
Stevens Otto N asst to vice pres Pitts P G Co h 53 Borton ave, Akron O
Stevens Verne L h 668 Summit N
Stevenson Betty C student h 386 3d N W
Stevenson Catherine student h 354 3d N W
Stevenson Charles J [Mary] wks Pitts V & F Co h 354 3d N W
Stevenson Daniel D [Gladys B] wks Pitts V & F Co h 356.3d N W
Stevenson Helen L student h 386 3d N W
Stevenson John [Mary] mach B & W Co h 611 Wooster rd W
Stevenson Margaret H h 386 3d N W
Stevenson Marguerite h 354 3d N W
Stevenson Will E [Henrietta] h 323 Newell
Steward Moses A [Mary E] wks Pitts V & F Co h 433 Wunderlich ave
Stewart Ceylon O h 94 Fernwood
Stewart Chas E [Evelyn M] wks B & W Co h 532 Washington ave
Stewart Eleanor V h 697 Highland ave
Stewart H Laverne h 54 Brown
Stewart Hazel A student h 697 Highland ave
Stewart Joseph W [Evelyn M] h 906 Tuscarawas ave W
Stewart Martha E teacher r 157 3d N W
Stewart Paul L student h 54 Brown
Stewart Pauline L clerk h 94 Fernwood
Stewart Ray B h 697 Highland ave
Stewart Russell H [Florence S] wks B & W Co h 54 Brown
Stewart Samuel h Spence German, Canal N
Stewart Wm F [E Maud] h 697 Highland ave
Stewart Wm W [Bertha I] carpenter h 94 Fernwood
Stickley Earl E [Elsie E] wks Ohio I Co h 1286 Wooster rd W
Stiff George [Mary] h 251 Wolf ave E
Stiles Glenn [Sylvia I] with L H Dreese h rear-300 Bell
Stulwell Theodore W [Martha B] wks B & W Co h 472 4th N W
Stumac Nicholas [Elsie] h 476 Fairview ave
Stumac Robert J [Mildred A] h 486 Franklin ave
Stumson Warren J [Jennie E] druggist h 102 24th N W
Stine Gretchen D student nurse h 83 24th N W
Stine J Walter [Inez E] h 83 24th N W
Stine Mrs Lucy A (wid John) h 208 1st N W
Stine Marie wks Diamond M Co h 89 State E
Stinson Alexander [Lora] laborer h 557 Washington ave
Stipe Chris C [Rose N] h 463 Lincoln ave
States John A h 171 Grace ave
Stock Adam student h 31 Huston W
Stock Anthony laborer h 31 Huston W
Stock Michael student h 31 Huston W
Stock Stephen [Mary] h 31 Huston W
Stocker Mrs Emma (wid Edward) h 68 Etlng ave
Stocker Mrs Evaline h 589 Fairview ave
Stocker J Edward [Marjorie] wks Firestone h 843 Hopocan ave W
Stocker Sylvester G [Lenora A] wks Diamond M Co h 107 Mitchell
Stocker Vivian M teacher h 107 Mitchell
Stockton Harp W student h 1043 Shannon ave
Stockton W Marshall [Bertha] barber 1041 Wooster rd W h 1043 Shannon ave
Stoicheff F Geo wks Diamond M Co r 278 14th N W
Stoicheff Peter wks Diamond M Co r 278 14th N W
Stokes Charles E student h 730 Wav N
Stokes Chris W [Catherine C] salesman h 794 1/2 Wooster rd N
Stokes Judson W student h 730 Wav N
Stokes Noah L [Ethel M] clerk Firestone h 730 Way N
Stokich Bronko [Julia] (Milos & Co) h 611 Blanche, Akron O
Stolich Rada [Saveta] wks B & W Co h 286 Wooster rd N
Stoll Charles E [Rose C] clerk Zip Oil Inc h 725 StClair ave
Stoll Charles F wks Seiberling R Co h 265 Morgan

DIRECTORY ADVERTISING IS THE BEST INVESTMENT YOU CAN MAKE

1770

BURCH DIRECTORY CO'S

Stoll Earl J clerk h 265 Morgan
 Stoll Harold A [Clydell E] h 126 Yonker
 Stoll Ronald F [Hazel M] clerk h 149½ Norwood
 Stone Arthur P mech engr Wright T & F Co h Akron O
 Stone Mrs Nelle A clerk J C Penney Co h 627½ Tuscarawas ave W
 Stone Pearl h 350 Franklin ave
 Stone Samuel wks B & W Co r 532 Wooster rd W
 Stone Walter h 350 Franklin ave
 Stonebrook Wm M h 309 5th N W
 Stoner George G student h w s 15th N W
 Stoner Harry F [Olive M] h 390 Washington ave
 Stoner Henry G [Mary G] wks Pitts V & F Co h w s 15th N W
 Stoner Henry G jr student h w s 15th N W
 Stopar Anthony [Rosie] rubberworker h 219 17th N W
 Stopar John [Frances] wks Seiberling R Co h 155 21st N W
 Stopyn Joseph h 351 College ave
 Storad Rose wks Diamond M Co r 31 16th N W
 Storberg C Alexander h 353 Norton ave
 Stotsberry Roy teacher r 105 8th N W
 Stottlemire Eva M student h 550 Grandview ave
 Stough Paul clerk Tom's Toggery h Norton Center O
 Stough Ruth N student h 1260 Auburn ave
 Stough William [Blanche M] wks Ohio I Co h 1260 Auburn ave
 Stough Willis B student h 1260 Auburn ave
 Stout Glenn P [Elizabeth] wks Pitts P G Co h 12 10th S W
 Stoyanoff Kosta barber 425 Hopocan ave W r 241 1st N W
 Stovsieh Joseph grocer 202 2d S W h same
 Strader M Mabel student h 552 Wilson ave
 Strider M Pearl h 552 Wilson ave
 Strader Willis C [Thelesta G] wks B & O R R h 552 Wilson ave
 Straga Tony [Katie] auto service station h 389 Tuscarawas ave E
 Stragieri John laborer h 375 VanBuren ave S
 Straun Cletus J [Marie K] electrician h 162 7th N W
 Straun Mrs Mary E (wid Christ A) h 162 7th N W
 Strajko Emil student h 69 8th N W
 Strajko Walter [Mary] h 69 8th N W
 Straub Wilham with Pitts P G Co h near 201 3d N W
 Strausser Mrs Emma C (wid Cornelius B) h 32 17th N W
 Strawhecker George A [Alpha] clerk Akron & B B R R Co h Akron O
 Strayer George A wks N & N Trans Co h 158½ 2d N W
 Strazz John [Mary] wks Col Salt Co h 164 22d N W
 Strbich Helen student h 391 VanBuren ave S
 Strbich Louis student h 391 VanBuren ave S
 Strbich Peter [Katie] wks Seiberling R Co h 391 VanBuren ave S
 Strbich Stephen h 391 VanBuren ave S
 Strednaek Andrew (Franklin & Stiednaek) h Barberton O, R D 2
 Street Albert h 348 State W
 Street Christine L music teacher h 217 25th N W
 Street Gordon W student h 217 25th N W
 Street Leonard J farmer h 217 25th N W
 Street Wm H [Eva E] watchman Ohio I Co h 217 25th N W
 Streeter Anthony [Mary] laborer h 128 17th N W
 Streeter Anthony jr h 128 17th N W
 Streeter Henry student h 128 17th N W
 Streeter Henry C [Mary M] printer 413 Wooster rd N h same
 Streeter Joseph student h 128 17th N W
 Streeter Louis H ind engineer h 413 Wooster rd N
 Streharsky George wks Pitts V & F Co h 489 Lincoln ave
 Strickland Edward M [Lovina] machinist h 144½ 8th N W
 Strickland Imogene student h 198 Kenmore ave
 Strickland John W [Ester R] wks B & W Co h 297 Wunderlich ave
 Strickland Sam P [Elsie M] claim agent h 198 Kenmore ave
 Strickland Wm R wks Sun R Co h 144½ 8th N W
 Strimel Alex L h 140 16th N W
 Strimel Archie [Sylvia] h 140 16th N W
 Stroh Byron F auditor h n s Hopocan ave W
 Stroh C Elizabeth clerk h n s Hopocan ave W
 Stroh Mrs Cora H (wid Freeman W) h n s Hopocan, ave W
 Strohl Harry mechanic Cope Motors Inc h Akron O
 Struckle Frank R [Lillian R] structural ironworker h 22 10th S W

W. D. TURNER
WALL PAPER COMPANY



**WALL PAPER, PAINT, LINO-
LEUM, WINDOW SHADES**
Akron and Barberton

Our Hat Dept. Carries Choice Styles from
STETSON, MALLORY AND "FLANUL-FELT"

111 SOUTH
MAIN ST.

BARBERTON 1933 DIRECTORY

1771

- Struckle Mrs Gertrude h 24 10th S W
Strularik George [Anna] wks Pitts P G Co h 1049 Tuscarawas ave W
Strularik Leone h 243 19th N W
Struharik Michael [Ellen] wks Seiberling R Co h 243 19th N W
Struharik Michael jr h 243 19th N W
Struharik Paul student h 243 19th N W
Struck Charles [Theresa] h 76 15th N W
Struckel Charles S wks Seiberling R Co h 76 15th N W
Struckel Rose M wks Seiberling R Co h 76 15th N W
Strukel Stanley J h 76 15th N W
Strukle Anthony h 980 Perry ave
Stucker Mrs Frances G (wid Leo B) h 221 17th N W
Studene Irene student h 318 Wunderrich ave
Studene John [Antonia] wks Diamond M Co h 318 Wunderrich ave
Studenic John jr wks Diamond M Co h 318 Wunderrich ave
Studenic Joseph wks Diamond M Co h 318 Wunderrich ave
Studene Pauline h 318 Wunderrich ave
Studrloher Harry A [Margaret J] bkpr A Barnett Co h 745 Way N
Stuhldreher Mrs Mary A (wid Augustus P) h 600 Park ave W
Stuhldreher Paul E student h 123 7th N W
Stump Harry wks E O Gas Co r 154 Yorker
Stumpf Delbert H [Helen L] clerk h 510 1/2 Park ave W
Stumpf Edward F [Frances C] with B & W Co h 247 Tuscarawas ave E
STUMPF ELMER B [Anna M] physician Wessberger Bldg 100 4th N W, Phone SE 4623,
hours 2 to 4 30 and 7 to 8 p m h Parkway Blvd, Norton Center O, Phone SH 1837
Stumpf Miss Julia H (wid Henry O) h 510 1/2 Park ave W
Stumpf Mary J student h 247 Tuscarawas ave E
Sturgeon Isaac S h 63 Brown
Sturgill Denver C student h 157 24th N W
Sturgill Ethel A clerk h 157 24th N W
Sturgill J Frank [Roxey] clerk h 157 24th N W
Sturgill Pauline M student h 157 24th N W
Sturgill Ruth M clerk h 157 24th N W
STUYVER BROS CO The, J C Stuyver pres, T J Stuyver sec and treas, J W Stuyver mgr,
builders supplies, clay products, feed, coal, seeds etc 609 and 694 Wooster rd W, Phone
SH-3144
Stuyver Bros Service Station, W Herman James mgr, 714 Wooster rd W
Stuyver Frank W [Mabel L] contr bldr 102 Norwood h same
Stuyver James W [Betty] mgr Stuyver Bros Co h 1266 California ave, Akron O
Stuyver John G [Mary A] pres Stuyver Bros Co h 2183 25th S W, Akron O
Stuyver Miss Nancy (wid James) h 102 Norwood
Stuyver Thomas J [Maud P] sec and treas Stuyver Bros Co h Robinson ave ext, R D 3
Stuyver Thomas J jr with Stuyver Bros Co h Robinson ave ext, R D 3
Suboticki Fannie student h 691 Wooster rd N
Suboticki Joseph J [Mary] barber 104 2d N W h 691 Wooster rd N
Subotnicki Juha student h 691 Wooster rd N
Subyrd Stephen [Theresa] wks Diamond M Co h 223 Parge ave E
Succo Frank wks B & W Co h 301 Pfeiffer
Suec Joseph h 301 Pfeiffer
Suec Nickola [Kathel] h 147 15th N W
Suesel Anna h 395 Dan
Suesel Irene C h 395 Dan
Suesel Stephen [Anna] wks Diamond M Co h 395 Dan
Suke Joseph [Cassie T] wks Pitts V & F Co h 445 VanBuren ave S
Sulak Julius [Julia A] wks Goodyear h 82 18th S W
Sulks Elizabeth h 243 17th N W
Sulks Eva h 243 17th N W
Sulks George D radio repairman h 243 17th N W
Sulks Harry wks Pitts P G Co h 243 17th N W
Sulks William F [Alice M] wks Ohio I Co h 241 16th N W
Sulli John laborer r 500 Washington ave
Sullivan Mrs Catherine F (wid John O) h 618 1/2 Tuscarawas ave W
Sumnerlot Byron H sec Wright T & F Co h Akron O
Summers Albert A wks Diamond M Co h 39 19th N W
Summers Charles [Louise] h 112 National ave
Summers Edna C stenographer B & W Co h 39 19th N W
Summers Helen M stenographer h 39 19th N W
Summers John G wks Diamond M Co h 39 19th N W
Summers Lillian K h 39 19th N W

The Bankers **GUARANTEE** **EVERYTHING IN**
Tile & Trust **Co.** **REAL ESTATE**

THE DAUNTLESS PLUMBING & ELECTRIC CO. 18-22 E. State St.
BEST DISPLAY OF LIGHTING FIXTURES IN THE CITY PHONE **FRanklin 8109**

1772

BURCH DIRECTORY CO'S

Summit County Humane Society, J C Hope (Akron O) pres, S J Berletzky vice pres, H E Field (Akron O) sec, Gus Seiberling treas, J H Todd agent, 103 Oakwood
SUMMIT FINANCE CO The, Dr H A Finefrock pres, J E Finefrock vice pres, E H Swigart sec and treas, 544 1/2 Tuscarawas ave W

THE SUMMIT FINANCE CO.

Money to Loan on Chattels and Automobile Financing

Legal Rates on Monthly Payment Plan

544 1/2 TUSCARAWAS AVENUE WEST

PHONE Sherwood 5523

SUMMIT OIL & GAS CO The, H L Sovacool pres, G A Powelson vice pres, Harold Merz treas, H H Matz asst sec and asst treas, distributors of Lineo gasoline and oils, India tires and India batteries 929 Wooster rd N, Phone SH 1527

Summit View Apartment 207 15 Summit W

Sumor Helen wk Seiberling L P Co h 1012 Hopocan ave W

Sumor Stephen [Helen] h 1012 Hopocan ave W

Sumor Stephen jr wks Seiberling L P Co h 1012 Hopocan ave W

SUN RUBBER CO The, J T McLane pres, M S Lower vice pres, T W Smith jr sec and treas, mfrs of "Sunruco" druggists sundries, "Sunruco" rubber office specialties, sponge rubber products, rubber toys, rubber advertising premiums etc, office and factory Fairview ave at Barberton Belt Line Ry, Phones SH 2158 and 2159. (See page 1)

Sungl Charles [Helen] h 45 Canal N

Sungy Mrs Anna h 392 Dan

Sungy George student h 408 Dan

Sungy Joseph [Elizabeth] h 400 VanBuren ave S

Sungy Mrs Katie (wid George) h 408 Dan

Sungy Michael wks Diamond M Co h 408 Dan

Sunkin Edward R h 110 Plumb

Sunkin Henry E h 110 Plumb

Sunkin Howard E [Leona M] painter h 110 Plumb

Suppan George J [Anna K] foreman B & W Co h 724 Wooster rd N

Surbee Paul h 18 Wolf ave E

Susersky John [Susan] barber 228 2d N W h 587 Brady ave

Susmak John [Rose] wks Seiberling R Co h 145 17th N W

Sustursic Joseph [Mary] wks Erie R R h 405 Van

Sutter Anthony J [Anna E] rubberworker h 99 Fernwood

Sutter Charles T h 99 Fernwood

Sutter Grace student h 99 Fernwood

Sutter Joseph F [Agnes J] wks B & W Co h 114 Norwood

Sutter Lawrence A plumber h 99 Fernwood

Sutter Ralph E h 99 Fernwood

Sutter Ruth M student h 99 Fernwood

Svertis Joseph [Elizabeth M] h 55 Antles ave

Svertsits Emil student h 180 2d N W

Svertsits Louis [Catherine] barber 180 2d N W h same

Svhaton Obrad laborer h 291 Pfeiffer

Swach Mary h 701 Lake ave W

Swach Mrs Tena (wid Nick) h 701 Lake ave W

Swaggard Harry C [Ethel B] salesman Nash Barberton Co h 910 Wooster rd N

Swagler Allen A [Minnie E] h 618 Ford ave W

Swagler Betty student h 618 Ford ave W

Swagler Marguerite K h 618 Ford ave W

Swain Mrs Ella (wid Fred) h 105 8th N W

Swain Inez h 275 21st N W

Swain Jacob [Chloe] wks Pitts P G Co h 275 21st N W

Swain Mrs Mary E h 704 Wooster rd N

Swain Warren L [Hazel H] salesman O H Miller h 277 21st N W

Swano Joseph wks State Highway Dept h 587 King ave

Swano Matt [Mary] wks Pitts V & F Co h 587 King ave

Swallows Wm L [Julia E] wks Pitts P G Co h 26 10th S W

Swann Benjamin J student h 6 24th N W

The D. W. KAUFMAN REALTY CO. REALTORS

PHONE Hemlock 8137

BARBERTON 1933 DIRECTORY

1773

Swann Robert W student h 6 24th N W
Swann Wm F [Chloe L] wks Pitts P G Co h 6 24th N W
Sward Ivan supt Bernard Con Co h Akron O
Swartz Beatrice I clerk Walsh Bros h 135 8th N W
Swartz George L h 135 8th N W
Swartz George M [Edith I] wks B & Co h 135 8th N W
Swartz Mary M technician h 135 8th N W
Swartz Oris W clerk B & W Co h 135 8th N W
Swartz S Allison h 299 5th N W
Swartz Samuel D [Mina] mech engr h 299 5th N W
Swartz Clyde J h 116 Oakwood
Swartz John M [Martha L] abstractor h 41 10th S W
Swartz Leroy L h 116 Oakwood
Swartz Wm wks B & W Co r 676 Paige ave W
Swartz Wm H [Catherine A] carpenter h 116 Oakwood
Sweazy Esther wks Diamond M Co r 284 Wunderlich ave
Sweeney Clarence wks B & W Co h 650 Paige ave W
Sweeney Darl E [Sarah J] wks B & W Co h 650 Paige ave W
Sweeney Darl M student h 650 Paige ave W
Sweeney Elmont C wks Diamond M Co h 650 Paige ave W
Sweeney Hazel M h 650 Paige ave W
Sweeney Mrs Myrtle G (wid Walter, J) h 87 Mitchell
Sweet Raymond L student h 24 Palmer ave
Swift Gerald E teller First-Central Trust Co h Wadsworth O
Swigart Charles H [Hattie M] h 234 4th N W
Swigart Mrs Ella M (wid Lynn S) h 243 Lake Anna ct
Swigart Elmer L [Myrtle M] h 106 State W
SWIGART FORD H [Edna M] sec and treas Summit Finance Co h 413 Ford ave E
Swigart Herbert [Minnie] wks J.V. Swartz Co h 390 Ford ave E
Swigart Velma I h 106 State W
Swiger Artus E [Pearl A] wks Seiberling R Co h 185 8th N W
Swiger Orval R [Isabel] wks Seiberling R Co h 185 8th N W
Swigert Charles E [Anna J] wks B & W Co h 537 Harvard ave
Swigert Ruth O h 537 Harvard ave
Swihart Wm C [Bernice S] wks Diamond M Co h 549 Lloyd
Swinehart Mrs Cordeha (wid George) h 538 Hopocan ave W
Swinehart John W [Ruth E] wks Firestone h w s 31st N W
Swinehart O Park [Gertrude L] salesman h 320 6th N W
Swinhart Harold S [Mary C] wks Yoder Bios h 545 Parker ave
Swinhart Martha E h 191 3d N W
Swinhart Mrs Myra A (wid Emmet) h 545 Parker ave
Swinhart Samuel N h 191 3d N W
Swire George W [Nora B] h 249 31st N W
Swire Wm H [Ruth M] wks Diamond Match Co h 366 Jefferson ave
Swisher Dale E clerk h 309 5th N W
Swisher Fred H [Maud M] mgr J C Penney Co h Wooster rd ext W
Switter Arthur P h 55 25th N W
Switter Gilbert P with Seiberling R Co h 55 25th N W
Switter William [Emma] h 55 25th N W
Sykora Chas D [Catherine M] machinist Diamond M Co h 147 Ford ave E
Sykora Otto wks Diamond M Co r 494 Wooster rd W
Szymanski Myron [Wanda V] machinist h 547 Miami ave
Syovich John r 166 Snyder ave
Szabo Gregory [Anna] wks Seiberling R Co h 125 19th N W
Szaraz Joseph h 355 Wunderlich ave
Szarko August [Ver] machine shop 71 Norwood h same
Szittai James wks Palmer M Co h 323 Washington ave
Szittai Joseph [Marv] wks Sun R Co h 323 Washington ave
Szittai Michael student h 323 Washington ave
Szittai Paul h 323 Washington ave
Szittai Stephen [Catherine] wks Barberton Fdry Co h 323 Washington ave
Szittai Stephen jr [Victoria] wks Sun R Co h 327 Washington ave
Szudlarek Frank [Josephine] h 222 15th N W
Szues John [Julia] wks Pitts P G Co h 66 21st N W
Szues Nicholas h 66 21st N W
Szues Pauline H student h 66 21st N W

T

Taczak Mrs Helen (wid John) h 341 Lucas

ICE Order from THE CITY ICE & COAL CO.

PURE ICE, DUSTLESS COAL.

Phone Blackstone 7134

1774

BURCH DIRECTORY CO'S

Taffin Anne [Jonnie] h 462 Snyder ave
 Taffin August h 290 Snyder ave
 Taffin Louis A [Elsie M] pipefitter h 1247 Grand blvd
 Takacs John [Helen] wks Sun Rubber Co h 567 Brady ave
 Takacs John jr student h 567 Brady ave
 Takacs Mary clerk h 567 Brady ave
 Takacs Stephen [Mary] wks B & W Co h 53 Diamond ave
 Takos Adam clerk Erie R R h 110 7th N W
 Talbott Coal Co (G W Talbott) 206 8th N W
 Talbott George W [Margaret] (Talbot Coal Co) h 206 8th N W
 Talley Leshe E [Clara] wks Sun Rubber Co h 521 Harding ave
 Tallman George R [Nora L] electrician h 445 Erie
 Tallosi Stephen J [Magdalene M] welder h 399 Norton ave
 Talosi Mrs Eva (wid Stephen) h 523 Wesleyan ave
 Talosi Joseph laborer h 523 Wesleyan ave
 Tamas Melena wks Pitts V & F Co r 331 Lucas
 Tamasovich Joseph F [Ellen M] wks B & W Co h 214 15th N W
 Taneek John [Mary] wks Pitts P G Co h 141 17th N W
 Tanner John E [Hazel M] (The Wardrobe) h 317 5th N W
 Tansik Angelina clerk h 208 23d N W
 Tansik Christina student h 208 23d N W
 Tansik Frank h 208 23d N W
 Tanski Felix [Sophie A] wks B & W Co h 557 Wesleyan ave
 Tarbell Geo R truck driver h 630 Jefferson ave
 Tarchan Andrew [Helen] wks Pitts P G Co h 214 Paige ave E
 Tarlik Andrew student h 1237 Coventry
 Tarlik Frank [Victoria] rubberworker h 1237 Coventry
 Tarlik Nelhe student h 1237 Coventry
 Tarlton Francis J h 622 Madison ave
 Tarlton Mrs Minnie M h 622 Madison ave
 Tarlton Virgil E [Elsie J] h 529 Grandview ave
 Tarnoczi Andrew h 421 1/2 Hopocan ave W
 Tarnoczi Stephen [Julia] grocer etc 305 Wooster rd N h 421 1/2 Hopocan ave W
 Tarnoczi Stephen jr phys h 421 1/2 Hopocan ave W
 Tasell Michael [Helen] wks Pitts V & F Co h 274 Cassell ave
 Tatich Helen h 205 Paige ave E
 Tatman Mrs Agnes S h 563 Holmes ave
 Tatman Luther C wks Pitts P G Co h 563 Holmes ave
 Tavaniello Daniel student h 269 Morgan
 Tavaniello Jessie wks Sun Rubber Co h 269 Morgan
 Tavaniello Nick [Theresa] wks Ohio I Co h 269 Morgan
 Tawney Arthur H h 665 Wooster rd W
 Tawney Clark L [Alice C] (Colonial Ice Cream Co) h 124 Hazelwood
TAWNEY DAIRY PRODUCTS CO The, Joe O'Neill pres and gen mgr, A R Henry vice pres, Oscar Nicodemus sec, F H Brotsman treas, mfrs of ice cream, office and factory 529 Brady ave cor 3d N W, Phone SH 2143 (See left top margins)
 Tawney Leah E student h 124 Hazelwood
 Taylor A Curtis student h 408 Ford ave E
 Taylor Albert A [Lillian F] h 1234 Auburn ave
 Taylor Albert E messenger Western U T Co h 1234 Auburn ave
 Taylor Alonzo laborer r 108 National ave
TAYLOR'S ART SHOP, Mrs E O Taylor propr, pictures, framing, greeting cards and party supplies 470 1/2 Tuscarawas ave W, Phone SH-1723
 Taylor C Arthur wks Pitts P G Co h 67 17th N W
 Taylor Mrs Caroline h Springfield rd E
 Taylor Carson [Helen M] wks B & W Co h 205 1/2 Bard ave
 Taylor Mrs Edna M h 73 Fairmount
TAYLOR ERNEST O [Esther M] (Taylor's Funeral Home) h 229 Norton ave
 Taylor Forrest H [Ruth T] wks Cleveland Wreath & S Co h 1371 1/2 Wooster rd W
 Taylor Rev Frank [Carrie] pastor Epworth M E Church h R D 13, Peninsula O
TAYLOR'S FUNERAL HOME, See next page
 Taylor Garfield [Catherine] h 400 Snyder ave
 Taylor George R [Charlotte G] surgeon 65 4th N W h 543 Wooster rd W
 Taylor Harold B [Mary E] acct B & W Co h 408 Ford ave E
 Taylor Homer student h 369 Wayne
 Taylor Ira J [Minnie M] h 833 Wooster rd N
 Taylor James h 284 Frank
 Taylor James [Anna] wks Pitts V & F Co h 429 Wunderlich ave
 Taylor James A cleaner E & M Cleaners & D h 45 21st N W
 Taylor John H [Mary] wks B & W Co h 102 Glenn

THE AKRON GENERAL INSURANCE AGENCY COMPANY

174 South Main St. Hemlock 5191 LIFE, ACCIDENT AND HEALTH INSURANCE

N. H. PORTER Interior and Exterior Painting, - Spraying **PHONE**
Artcraft, Decorating, Paper Hanging, Cleaning **HEimlock**
8 4 1 3

BARBERTON 1933 DIRECTORY

1775

TAYLOR'S FUNERAL HOME (Ernest O Taylor) 470 Tuscarawas ave W

TAYLOR'S FUNERAL HOME
EFFICIENT FUNERAL SERVICE
"Since 1913"

E. O. TAYLOR, Proprietor

M. H. ROTH, Assistant

MRS. TAYLOR, Assistant

470 TUSCARAWAS AVENUE WEST

PHONE Sherwood 1723

Taylor John J wks Ohio I Co r 259 Tuscarawas ave E
Taylor Johnny I musician h 102 Glenn
Taylor Lottie h 284 Frank
Taylor Mrs Mary M h 391 4th N W
Taylor Mrs Olive E (wid Matthew J) h 193 State W
Taylor Orvey wks B & W Co r 628 Wooster rd W
Taylor Paul [Mary] laborer h 176 Russell ave
Taylor Mrs Reba h 248 Snyder ave
Taylor Rebecca student h 400 Snyder ave
Taylor Robt K student h 408 Ford ave E
Taylor Stephen J [Mary] wks B & W Co h 1072 Coventry
Taylor Stephen J jr student h 1072 Coventry
Taylor Thomas W [Betty] wks Seiberling R Co h 391 4th N W
Taylor William [Alberta] h 284 Frank
Teepie Chester D [Vera L] wks Diamond M Co h 574 Holmes ave
Teworth Ray F [Mary J] clerk h 280 4th N W
Telec Uros [Mildred] grocer etc 261 17th N W h same
Telfer Geo T [Jemima] acct B & W Co h 624 Ford ave E
Tenyak Angeline wks Diamond M Co h 226 16th N W
Tenyak Margaret student h 226 16th N W
Tenyak Stephen [Anna] wks Pitts P G Co h 226 16th N W
Tenyak Stephen jr student h 226 16th N W
Tepus Anna student h 566 VanBuren ave S
Tepus Charles [Katie] laborer h 566 VanBuren ave S
Tepus Peter student h 566 VanBuren ave S
Ternansky Michael [Rose] h 228 2d S W
Ternansky Wm J [Grace] h 228 2d S W
Terpe Frank A [Hazel F] office mgr Pitts P G Co h 96 Columbia et
Terrell George [Leola] h 358 Frank
Terrill Ralph [Mabel] salesman h 251 4th N W
Terrio Alphonse J [Elizabeth M] salesman h 154 25th N W
Terrio Bernidette h 154 25th N W
Terrio Estelle M student h 154 25th N W
Terrio Evangeline M student h 154 25th N W
Terrio Leah M h 154 25th N W
Terry Pate [Chaney] wks Penna R R h 342 Joseph
Terry Thos T [Cora S] clerk h 23 20th S W
Tesla Mike wks Yoder Bros h 371 Frank
Theken August [Velma E] wks Pitts P G Co h 37 22d N W
Theken Edward [Florence M] wks Goodrich h 116 Hazelwood
Theodore William restaurant r 890 Raymond ave
THESING JOHN W [Theresa M] (Barberton Plumbing Co) h 211 25th N W
Thesing Joseph F h 423 Wooster rd N
Thesing Joseph H [Zita F] wks Meehan Bros h 679 Pauge ave W
Thesing Sylvester M h 423 Wooster rd N
THESING WM H [Johanna R] (Barberton Plumbing Co) h 423 Wooster rd N
Thodoroff Margaret h 283 Lake ave E
Thodoroff Treko [Elsie] wks B & W Co h 283 Lake ave E
Tholt Bridget wks Diamond M Co h 84 16th N W
Tholt Helen h 231 19th N W
Tholt Joseph [Helen] wks Pitts P G Co h 231 19th N W
Tholt Joseph jr h 231 19th N W
Tholt Ladislav [Rose] wks Ohio I Co h 84 16th N W
Tholt Peter student h 231 19th N W

The
FIRST-CENTRAL
TRUST COMPANY

All Banking Services In
Nine Convenient Locations



Tholt Rose wks Palmer M Co h 84 16th N W
 Tholt Walter h 231 19th N W
 Tholt Walter student h 84 16th N W
 Thomas Rev Abraham [Lilla] pastor Friendship Baptist Church h 61A Huston W
 Thomas Albert h 138 15th N W
 Thomas Anna student h 566 Brady ave
 Thomas Benjamin student h 61A Huston W
 Thomas Branislav student h 557 Rubber
 Thomas Catherine M wks Sun Rubber Co h 317 State W
 Thomas Charles carpenter h 307 Lucas
 Thomas Charles L [Eva] wks Seiberling R Co h 154 Norman
 Thomas Charles T h Austin Estate, R D 3
 Thomas Charlotte L wks Sun Rubber Co h 317 State W
 Thomas Daniel L [Catherine] h 33 Hiram E
 Thomas Davilla N stenographer h 1199 Wooster rd W
 Thomas Don E [Hilda M] wks Diamond M Co h 1194 Noble
 Thomas Edward [Helen] h 32 10th S W
 Thomas Elbert [Damell] h 296 Joseph
 Thomas Elias [Maria] laborer h 404 Van
 Thomas Esmond [Margaret R] teacher h 88 Elmwood
 Thomas Estella student h 566 Brady ave
 Thomas Evelyn I student h 317 State W
 Thomas Frances student h 566 Brady ave
 Thomas Frank [Nelhe] grocer etc 416 4th N W h 566 Brady ave
 Thomas Frank B [Florence V] machinist h 317 State W
 Thomas George [Della] h 126 Sylvester
 Thomas George M wks The Wardrobe h 1199 Wooster rd W
 Thomas George W [Maycel I] wks B & W Co h 109 9th N W
 Thomas Gladys student h rear 176 Belcher
 Thomas Harold D [Dessie V] salesman h 176 7th N W
 Thomas Helen student h 566 Brady ave
 Thomas Helen teacher r 201 3d N W
THOMAS HENRY E [E Marie] asst sec Seiberling Rubber Co h 335 Madison ave, Akron O
 Thomas Hurlley [Letha] h 32B Huston W
 Thomas Ira M [Anna M] carpenter h 1199 Wooster rd W
 Thomas Isaac [Catherine B] insurance agent h 139 Oakwood
 Thomas James [Matilda] h 32 10th S W
 Thomas James F h Austin Estate, R D 3
 Thomas Jeannette wks Diamond M Co h 126 Sylvester
 Thomas Joan teacher r 311 Norton ave
 Thomas John student h 557 Rubber
 Thomas John II wks B & W Co h 310 5th N W
 Thomas Joseph F wks Sun Rubber Co h 317 State W
 Thomas Joseph F [Iva C] with B & W Co h 324 Tuscarawas ave E
 Thomas Leslie O [Rachel E] grocer 340 5th N E h same
 Thomas Mrs Lucille M h 52 25th N W
 Thomas Magdalene M student h 138 15th N W
 Thomas Martha student h 61A Huston
 Thomas Martin [Gizella W] h 138 15th N W
 Thomas Mary C student h 33 Hiram E
 Thomas Michael wks Victory B Co h 307 Lucas
 Thomas Milan [Catherine] h 1051 Hopocan ave W
 Thomas Nada wks Ohio I Co h 126 Sylvester
 Thomas Nellie wks Seiberling R Co h 307 Lucas
 Thomas Noel R [Olga L] salesman Ohio Edison Co h 84 20th S W
 Thomas Ruth wks Palmer M Co h 33 Hiram E
 Thomas Rev Simon S [Rose] pastor Galilee Baptist Church h 70A Huston W
 Thomas Mrs Sophia h 360 Snyder ave
 Thomas Thomas [Mary] wks Diamond M Co h 557 Rubber
 Thomas Thomas F [Ida] wks B & W Co h 84 18th S W
 Thomas Waso [Anna] carpenter h 307 Lucas
 Thomas Wayne R wks Palmer M Co h 33 Hiram E
 Thomas Wm [Elizabeth] wks B & W Co h 310 5th N W
 Thomas Wm G [Clara S] watchman Ohio I Co h Austin Estate, R D 3
 Thomas Wm T wks B & W Co h 310 5th N W
 Thomas Wm U h Austin Estate, R D 3
 Thompson Ada A h 25 19th N W
 Thompson Cyril C [Louise R] foreman Ohio I Co h 552 Parker ave
 Thompson Mrs Edith wks Seiberling L P Co h 6621 Wooster rd N
 Thompson Fred [Edith C] wks Pitts P G Co h 36 14th N W

THEODORE ST. GERMAIN REALTY CO. "Our Customers get the Bargains"

308-311 Ohio Building Phones B Lackstone 9118, 9119 and 9110

BARBERTON 1933 DIRECTORY

1777

Thompson Fred L [Laura C] wks Ohio I Co h 1000 Northview ave
Thompson Grace L h 71 7th N W
Thompson Mrs Grace M bookkeeper h 144 24th N W
Thompson Jeanne see Kelley Rubber Co h 264 Theodore, Akron O
Thompson Karl O clerk A & P Tea Co h 1000 Northview ave
Thompson Lewis C [Mary G] rabbit and dog dlr h 116 Glenn
Thompson Mrs Minnie h 16½ State E
Thompson Paul L [Bessie G] wks Seiberling R Co h 116 Meadow ct
Thompson Thomas G clerk Firestone r 536 Creedmoor ave
Thompson Wm L [Gladys M] truck dr h 126 Norton ave
Thorndyke Robert foreman B & W Co r 651 Wooster rd W
Tibensky Charles [Rosie] h 29 22d N W
Tibensky Louis [Anna] wks Seiberling R Co h 170 17th N W
Tibensky Stephen h 29 22d N W
Tiffin Norman H [Bessie M] carpenter B & W Co h 34 16th N W
Tiffin Wm L [Lucy M] slsmn h 399 Ford ave E
Tilley Charles W [Sarah A] truck driver h 73 Fairmount
Tilley Flora J h 73 Fairmount.
Tilley Truman E h 73 Fairmount
Timko Mrs Florence (wid George) h 53 Huston W
Timko Fred F [Mildred F] wks Goodrich h 176 State E
Timko George student h 53 Huston W
Timms Mary E cashier Western & S L I Co h Akron O
Tindall Michael [Anna] wks Ohio I Co h 640 Holmes ave
Tingle Jefferson D rubberworker r 1284 Lincoln ct
Tingleaf Mrs Nettie M (wid Albert E) h 260 25th N W
Tinsley Joseph E [Violet E] machinist Diamond M Co h 33 22d N W
Tinsley Orville J collector Ohio Edison Co h Portage Lakes O
Tirbovich Mrs Christine h 18 Diamond ave
Tirbovich Nick clerk Chas Momchilov h 18 Diamond ave
Tire Supply & Service Inc, Leo Weil pres, Mrs Eva R Weil sec and treas, 177 2d N W
Tisci Mrs Dorothy (Good Poultry & Egg Co) h 363 Van
Tisci Pasquale [Dorothy] wks Good Poultry & E Co h 363 Van
Tisci Ruth h 363 Van
Titley Alice R student h 1189 Liberty ave
Titley Claude W [Viola L] wks B & W Co h 1189 Liberty ave
Titley Claude W jr grocer 30 4th N W h 1189 Liberty ave
Titley Norris C teacher-h 1189 Liberty ave
Titley Sardis K h 1189 Liberty ave
Tkacik John [Sophie] wks Goodrich h 174 23d N W
Todd Albert T [Rachel M] laborer h 151½ 2d N W
Todd Arthur J h 181 Robinson ave E
Todd Cecil M wks Seiberling R Co h 151½ 2d N W
Todd Edgar P clk City F & P Mkt h 181 Robinson ave E
Todd John H [Cora A] agent Summit County Humane Society h 103 Oakwood
Todd Oscar J h 181 Robinson ave E
Todd Ruby A h 181 Robinson ave E
Todd Mrs Stocia A h 181 Robinson ave E
Todor William (Seiberling Confectionery) r 890 Raymond ave
Tokovich Mike [Agnes] wks Diamond M Co h 322B Irish alley
Tolan Leslie R [Mabel R] mach B & W Co h 567A Lake ave W
Tom's Toggery (T J Stebick) men's furnishings 505 Tuscarawas ave W
Tomape George [Mary] grocer 303 State W h same
Tomasik Andrew [Anna] h 249 14th N W
Tomasik Andrew [Anna] wks Ohio I Co h 214 17th N W
Tomasik Andrew A radio repairman h 214 17th N W
Tomasik Anna h 214 17th N W
Tomasik Anthony A radio supplies 999 Wooster rd W h 214 17th N W
Tomasik John in U S Army h 214 17th N W
Tomasik Joseph P [Elizabeth F] wks Seiberling R Co h 249 14th N W
Tomasik Stephen student h 214 17th N W
Tomblin Jackson R [Edith E] wks Sun Rubber Co h 250 Huron
Tomeik Adam [Mary] engr Pitts P G Co h 40 20th S W
Tomeik Adam J h 40 20th S W
Tomeik John [Rose] wks Seiberling R Co h 230 17th N W
Tomeik John J h 40 20th S W
Tomeik John M [Mary] wks Pitts P G Co h 27 24th S W
Tomeik John P h 230 17th N W
Tomeik Mary J h 40 20th S W
Tomko Henry [Mary] truck driver h 549 Princeton ave

TAWNEY'S ICE CREAM COSTS NO MORE

1778

BURCH DIRECTORY CO'S

Tomso John [Mary] lab h 220 17th N W
 Tomth Geo A [Kathleen M] wks B & W Co h 364 Tuscarawas ave E
 Tonovitz Anna h 322 Irish alley
 Tonovitz Harry student h 322 Irish alley
 Tonovitz Michael [Ellen] driver C A Heyl h 161 Sylvester
 Tonovitz Nick h 322 Irish alley
 Tonovitz Stephen jr [Thebes M] wks Yoder Bros h 330A Irish alley
 Tonovitz Svetko [Lakinka] h 322 Irish alley
 Tony Peter custodian Eagles Club h Akron O
 Touva Frances clk Am Savings & L Co h 671 Hopocan ave W
 Tonya Frank [Frances] wks Diamond M Co h 671 Hopocan ave W
 Tonya Frank jr student h 671 Hopocan ave W
 Toomer Edward h 34 Huston W
 Toomer George h 34 Huston W
 Toomer Henry h 34 Huston W
 Topalsky George [Eva J] wks Goodrich h 518 Wesleyan ave
 Topalsky Julia [Peoples Market] h 343 4th N W
 Topalsky Julia h 401 State E
 Topalsky Michael [Smilka] h 116 Sylvester
 Topalsky Mrs Slavna (wid Acza) h 401 State E
 Tope Cameron [Gertrude E] mmei h 56 31st N W
 Tope Marvin G h 56 31st N W
 Tope Nelson J miner h 56 31st N W
 Tope Vernon [Gertrude L] truck driver h 247 19th N W
TOPOLOSKY JOHN L [Mary M] funeral director, invalid coach service 903 Wooster rd
 W h same, Phone SH 4823
 Topolosky Mrs Mary (wid Michael) h 903 Wooster rd W
 Topolosky Michael J [Anna] clerk Penna R R h 223 16th N W
 Tormasi George wks Pitts V & F Co h 501 Brady ave
 Torioni, See Turanyi
 Toth Albert [Rose] wks Pitts P G Co h 17 20th S W
 Toth Anton [Margaret] wks Pitts V & F Co h 17 Wolf ave W
 Toth Arthur [Anna] wks Seiberling R Co h 218 15th N W
 Toth Betty wks Seiberling R Co r 194 8th N W
 Toth Mrs Clara h 48 20th S W
 Toth Frank h 17 20th S W
 Toth Gabriel A [Rose] welder B & W Co h 1069 Bellview ave
 Toth Gabriel G h 1069 Bellview ave
 Toth John wks Diamond M Co h 567 Ford ave W
 Toth John h n s Norton ave
 Toth John wks Diamond M Co h 17 20th S W
 Toth John [Catherine] h 953 Hopocan ave W
 Toth John [Elizabeth] clk B & W Co h 210 2d S W
 Toth Joseph wks Diamond M Co h 17 20th S W
 Toth Julia wks Goodrich h 224 2d S W
 Toth Mrs Katie (wid Charles) h 224 2d S W
 Toth Michael [Margaret] laborer h 567 Ford ave W
 Toth Peter [Katie] barber 304 Wooster rd N h 295 Wunderlich ave
 Toth Rosa M h 17 Wolf ave W
 Toth Rose h 17 20th S W
 Toth Stephen h 17 20th S W
 Toth Stephen A wks Diamond M Co r 356 Newell
 Toth Walter J student h 1069 Bellview ave
 Totura Anna h 225 2d S W
 Totura Emil h 225 2d S W
 Totura George h 225 2d S W
 Totura Helen wks Seiberling L P Co h 225 2d S W
 Totura Irene student h 225 2d S W
 Totura Wilham [Barbara] wks B & W Co h 225 2d S W
 Towner Henry W [Margaret E] wks Pitts P G Co h 522 Wooster rd N
 Townsend Gertrude K h 259 25th N W
 Townsend John [Jessie] wks Pitts P G Co h 259 25th N W
 Townsley Thorne L [Kate E] janitor Pitts P G Co h 926 Columbia ct
 Toy Sandwich Shop (E K and N P Glessner) 530 Tuscarawas ave W
 Tracy Block 538 Tuscarawas ave W
 Tracy Wilhs wks C A Heyl h 449 Hopocan ave W
TRAINER J EDWARD [Mary L] gen supt Barberton Works Babcock & Wilcox Co h 336
 - Ridgewood rd, Akron O
 Trimmel John E [Cecile J] engineer h 453 Wooster rd N
 Trammel Thelma G stenographer h 453 Wooster rd N

EVANS BUILDING & LOAN ASSOCIATION
 4% PAID ON SAVINGS 95 S. Howard St., Cor. Mill St.



CHARVOZ SALES, Inc. "Roll of Honor"

275 East Market St. Phone Jefferson 3141

BARBERTON 1933 DIRECTORY

1779

Traugott Irving R [Emma T] auditor Pitts V & F Co h 535 Parker ave
 Traute H C vice pres Diamond Match Co h N Y City
 Traycoff Stephen [Catherine] wks B & W Co h rear 53 Palmer ave
 Trease Earl K [Rhoda] truck driver h 134 Glenn
 Trego J W Motor Co, J W Trego pres, Mrs J W Trego sec and treas, 439 Hopocan ave W
 Trego John W [Lidi] pres J W Trego Motor Co h 694 Crestview ave, Akron O
 Trenner George A [Nona B] salesman h 509 Wooster rd W
 Trenta Albie N h 203 22d N W
 Trenta Jennie T student h 203 22d N W
 Trenta Louis S h 203 22d N W
 Trenta Stephen [Albina N] wks Pitts P G Co h 203 22d N W
 Trentowski Leon h 563 Rubber
 Trentowski Stanley G h 563 Rubber
 Trentowski Walter [Carmela] wks B & W Co h 563 Rubber
 Tressel Edward D [Mabel E] barber J T Voight h 153 7th N W
 Tressel H Margaret student h 153 7th N W
 Trew Marie E h 1031 Wooster rd W
 Tripp Charles D wks O B Tel Co h 77 24th N W
 Tripp Mrs Nellie F (wid David A) h 77 24th N W
 Tritt Dallas H [Maud E] carpenter h 154 Norton ave
 Tritt Wm U J [Corinne] pattermaker h 126 Yonker
 Troha Anthony [Anna] music teacher h 906 Tuscarawas ave W
 Troha Anthony [Mary] wks Pitts P G Co h 65 16th N W
 Troha Frank [Jennie] wks Pitts P G Co h 1073 Columbus ave
 Troha Jeannette h 107 16th N W
 Troha Mrs Jennie (wid Joseph) h 107 16th N W
 Troha Joseph B artist h 107 16th N W
 Troha Mary dressmaker h 107 16th N W
 Trotman Mrs Emma M h 51 Gale dr
 Trout Edna M wks Palmer M Co h 951 Hopocan ave W
 Trout Floyd A [Beulah] wks Seiberling R Co h 391 15th N W
 Trout George P [Ruth M] painter h 951 Hopocan ave W
 Trout Isaac [Albie E] h 951 Hopocan ave W
 Troutman Cecil C [Emma F] h 781 Wooster rd N
 Troutman Wm B [Anna M] fireman h 781 Wooster rd N
 Trowbridge James T student h 130 Morgan
 Trowbridge Marjorie student h 130 Morgan
 Trowbridge Thurman W [Nettie C] engineer h 130 Morgan
 Trpka John K [Catherine] wks Pitts V & F Co h 179 23d N W
 Trpka Susan wks Diamond M Co h 179 23d N W
 Truax Kenneth student h 627 1/2 Tuscarawas ave W
 Truax Mrs Margaret h 627 1/2 Tuscarawas ave W
 Truax Ruth student h 627 1/2 Tuscarawas ave W
 Trubae Joseph wks Diamond M Co r 218 15th N W
 Trubach Joseph [Helen] wks Seiberling R Co h 189 17th N W
 Trubach Victor [Anna] h 50 15th N W
 Trubic Julia r 421 1/2 Hopocan ave W
 Trubic Nador laborer r 421 1/2 Hopocan ave W
 Trubic Steve watchman r 421 1/2 Hopocan ave W
 Truex Harold J [Grace I] wks Goodrich h 92 Oakwood
 Trump Alcee K student h 522 Lloyd
 Trump Donald A wks Trump Products Co h 522 Lloyd
 Trump Dorothy R h 522 Lloyd
 Trump Elna H [Rose G] rubber mfi h 522 Lloyd
 Trump Ralph V [Alverda L] wks Pitts P G Co h 184 24th N W
 Trusma Evan r 289 Puge ave E
 Trussell Vaughn E [Pansy] embalmer F J Weigand h 574 1/2 Tuscarawas ave W
 Tucker Mrs Anna h 179 24th N W
 Tucker Cecil B h 538 Fairview ave
 Tucker Daniel F [Margaret] h rear 1146 Wooster rd N
 Tucker Esther M h rear 1146 Wooster rd N
 Tucker Forrest L h rear 1146 Wooster rd N
 Tucker John G [Hulda E] h 538 Fairview ave
 Tucker Mrs Mary (wid Wm W) h 517 Brady ave
 Tuemmler Paul F [Anna E] draftsman B & W Co h 58 31st S W
 Tulak Frank agent Western & S L I Co h Akron O
 Tuning William [Ellen] h 1229 Wooster rd W
 Tura John [Elizabeth] welder B & W Co h 191 1/2 2d S W
 Turanyi Elizabeth student h 95 17th N W
 Turanyi Louis h 95 17th N W

PHONE B. F. FREDERICK & SON 86 E. Thornton St.
Franklin **Quality** **COAL** **Service** **At New Viaduct**
0312

THE DAUNTLESS PLUMBING & ELECTRIC CO. 18-22 E. State St. PHONE 8109

ELECTRICAL APPLIANCES OF EVERY DESCRIPTION FRANKLIN 8109

1780

BURCH DIRECTORY CO'S

Turanyi Michael wks Ohio I Co h 95 17th N W
 Turanyi Paul h 95 17th N W
 Turanyi Peter [Rose] laborer h 95 17th N W
 Turanyi Peter jr student h 95 17th N W
 Turanyi Rose student h 95 17th N W
 Turinsky John [Blanche] driver C A Hevl h 782 Coventry
 Turinsky John [Mary] wks Pitts P G Co h 331 Lucas
 Turinsky Michael student h 315 Van
 Turinsky Nick [Helen] wks Pitts P G Co h 315 Van
 Turkovich Ivan [Mary] h rear 565 Rubber
 Turman Ernest [Mindie] laborer h 341A Wooster rd N
 Turner Artie h 158 Glenn
 Turner Benjamin H [Maud P] h 504 Snyder ave
 Turner Calvin L student h 267 21st N W
 Turner Carmon E h 511 Harding ave
 Turner Dorothy M student h 263 19th N W
 Turner Edna M wks Seiberling L P Co h 511 Harding ave
 Turner Perry D [Olve E] wks Firestone h 152 Hazelwood
 Turner Floyd D h 267 21st N W
 Turner Frank P [Hazel M] wks Diamond M Co h 263 19th N W
 Turner George W [Alice] wks Diamond M Co h 26 Diamond ave
 Turner Glenda F h 263 19th N W
 Turner Honorine D h 267 21st N W
 Turner J William [Mary E] h 511 Harding ave
 Turner James W h 511 Harding ave
 Turner King R [Nannie] laborer h rear 56 Huston W
 Turner Lee [Mattie L] wks B & W Co h 600 Wooster rd W
 Turner Luke W [Emma T] wks Ohio I Co h 267 21st N W
 Turner Russell [Julia M] h 516 Hudson Run rd
 Turner Samuel E wks Seiberling R Co h 511 Harding ave
 Turner Mrs Sarah E (wid Lyman C) h 151 7th N W
 Turner Val C [E Marguerite] wks B & W Co h 289 Ford ave E
 Turner W D Wall Paper Co, Bernard DeGeorge mgr, 219 2d N W
 Tuttle E Evelyn h 63 17th N W
 Tuttle James H [Effie M] wks Pitts P G Co h 63 17th N W
 Tutty Mrs Ida M (wid Wm L) h 361 Wooster rd N

U

Udiski Charles [Pauline] grocer 475 Tuscarawas ave W h R D 4
 Udovich Fred F [Frances] wks B & W Co h 327 George
 Udovich Frederick F jr wks B & W Co h 327 George
 Uhl Edwin A [A Margaret] wks B & W Co h 183 Baird ave
 Uhl Margaret J student h 183 Baird ave
 Uhlem John C h 995 Perry ave
 Uhlem Silas C h 995 Perry ave
 Uhryk Emery h 37 24th S W
 Uhryk Joseph h 37 24th S W
 Uhryk Martin h 37 24th S W
 Uhryk Mrs Mildred h 37 24th S W
 Ujeic John [Louise G] wks Pitts P G Co h 906 Tuscarawas ave W
 Ujeic John F [Frances] wks Pitts P G Co h 69 15th N W
 Ujeic Joseph [Katie] h 570 Brady ave
 Ujeic Joseph jr wks City h 570 Brady ave
 Ujeic Mary h 570 Brady ave
 Ujeic Rudolph student h 570 Brady ave
 Ujfalusy Michael laborer h 202 Wooster rd N
 Ulichney Andrew h 1018 Shannon ave
 Ulichney Anna wks 523 Lloyd
 Ulichney George wks Ohio I Co h 1018 Shannon ave
 Ulichney John h 1018 Shannon ave
 Ulichney Joseph [Mary] h 1018 Shannon ave
 Ulichney Joseph jr wks Ohio I Co h 1018 Shannon ave
 Ulichney Michael clerk Gereh & Halenar h 1018 Shannon ave
 Ulrich Herman W [Josephine E] florist h 541 Harvard ave
 Ulm John E [Ida B] h 538 Parker ave
 Ulman Lemuel W [Edith E] wks Railway Ex Agcy Inc h 644 Paige ave W
 Ulrich Hallas h 195 Way W
 Umstot H Edmund [Bernice L] optometrist 514 1/2 Tuscarawas ave W h 459 Wooster rd N
 Unger Sarah h 175 Grant ave

THE CENTRAL ASSOCIATED REALTY CO. 403 OHIO BUILDING

SUNSET VIEW SUBDIVISION Highly Restricted Modern Improvements
Transportation Conveniences

BARBERTON 1933 DIRECTORY

1781

Unger Stephen [Sarah] wks B & W Co h 175 Grant ave
 Union Ice & Coal (John Fidel) 12*23d N W
 Union Julius pres National Cut Rate Store h Akron O
 United States Postoffice, H E Simon postmaster, cor Wooster rd W and 3d N W, sub
 station A 154 Norton ave, sub station No 1 1139 Wooster rd W
 Umversal Cleaning Co (C W Considine) 134 2d N W
 Unukic James [Eva] h 157 30th N W
 Urban Anna h 242 19th N W
 Urban Mis Anna (wid John) h 242 19th N W
 Urban John h 242 19th N W
 Urban Joseph wks Pitts V & F Co r 1011 Shannon ave
 Urino Eli [Helen] h 203 1st N W
 Urquhart Peter [Elizabeth] wks B & W Co h 563 Wooster rd N
 Usnik Joseph [Mary] wks Yoder Bros h 289 George
 Usnik Matthew J [Jennie] wks B & W Co h 407 Hall ave
 Uteich Carl [Mary] wks B & W Co h 428 Newell
 Uther John C wks Goodrich h 570 5th N E
 Utz Mrs Frances (wid Charles) h 70 20th S W
 Uyeich Frank h 38 14th N W
 Uyeich Joseph wks Ohio Ins Co h 38 14th N W
 Uyeich Joseph jr huber Joseph Havassy h 38 14th N W
 Uzurov Sandor r 439 Lake ave W

V

Vaezi Ethel clerk B & W Co h 579 Lake ave W
 Vaezula Paul [Elizabeth] shipping clerk Pitts V & F Co h 895 Brady ave
 Vadnal John M [Mary] h 411 Van
 Vadnal Rudolph h 411 Van
 Vagala John wks Pitts V & F Co r 259 Wooster rd N
 Valasek Joseph [Theresa] wks Seiberling R Co h 1195 Wooster rd W
 Valencich Frank h 464 Franklin ave
 Valencich Joseph [Jennie] wks Pitts P G Co h 464 Franklin ave
 Valencich Joseph jr h 464 Franklin ave
 Valentine Anna Mary office clerk Bd of Education h 177 25th N W
 Valentine Harry A [Marion L] carpenter h 177 25th N W
 Valentine Vivian E student h 177 25th N W
 Vallette Betty J student h 62A Summit W
 Vallette Frank L [Barbara A] wks Firestone h 62A Summit W
 Valovcik Andrew [Anna] wks Ohio I Co h 279 21st N W
 Valovcik Anna wks Seiberling L P Co h 279 21st N W
 Valovcik Pauline student h 279 21st N W
 Vamus Michael wks Pitts V & F Co r 145 14th N W
 Vanatta Eugene B [Marjorie K] wks Pitts P G Co h 959 Columbia et
 Vanatta Mervin L [Ruth V] draftsman h 103 Norwood
 Vanatta Ralph E [Geneva H] with Seiberling R Co h 668 Summit N
 VanBolt Albert C [Emma B] electro Ak Electrotype & S Co h 1584 Park dr
 VanBolt Roger H student h 1584 Park dr
 VanBuskirk Earl L clerk Penna R R Co h Akron O
 VanHaren Arnold J [Anna J] wks B & W Co h 49 10th S W
 VanHaren Arnold J jr student h 49 10th S W
 VanHaren John A wks B & W Co h 49 10th S W
 VanHorn Walter C [Evelyn M] clerk B & W Co h 323 3d N W
 VanHynning Alberta E stenographer h 21 New
 VanHynning Bert S [Herma W] patternmaker h 754 Summit N
 VanHynning Mrs Caroline (wid Sylvester) h Mrs Caroline Taylor, Springfield rd E
 VanHynning E Leonora h 416 Wooster rd N
 VanHynning Earl [Ada E] draftsman Diamond M Co h 681 Wooster rd N
 VanHynning Giles [Sarah] h 21 New
 VanHynning Howard [Bessie] junior h 98 Oakwood
 VanHynning Irene M with Y W C A h 416 Wooster rd N
 VanHynning Jean E h w s Summit N
 VanHynning Mrs M Louise (wid Norman) h 416 Wooster rd N
 VanHynning Norman H [Harriet P] civil engineer h 424 Wooster rd N
 VanHynning Robert E h 681 Wooster rd N
 VanHynning Russell H student h 98 Oakwood
 VanHynning Warren H [Lizzie G] h w s Summit N
 Vanke Albert student h 1245 Central ave
 Vanke Mrs Helen h 1245 Central ave
 Vanke Louis wks Palmer M Co h 1245 Central ave

INDUSTRIAL MORTGAGE CO. AUTO LOANS

711 FIRST-CENTRAL TRUST BLDG. - BL-4138 - L. B. BOLDEN, Mgr.

1782

BURCH DIRECTORY CO'S

Vanke Viola h 1245 Central ave
Vanke William student h 1245 Central ave
VanNamen Howard D [Ann] wks B & W Co h 369 Ford ave E
VanNess Henry F [Mary M] wks Diamond M Co h 208 8th-N W
VanPelt Ubert L [Nellie B] dry cleaner h 896 Wooster rd N
Vanzile George [Goldie] h Union
Vanzile Thomas [Sarah] laborer h 46 Brown
Varga Charles wks D Miskin h Akron O
Vargo Andrew J wks Ohio I Co h 124 15th N W
Vargo Anthony T [Elizabeth C] wks Ohio I Co h 124 15th N W
Vargo Gabriel wks Pitts P G Co h 119 19th N W
Vargo Helen h 74 19th N W
Vargo John student h 137 14th N W
Vargo John [Anna] h 124 15th N W
Vargo John [Helen] wks Pitts P G Co h 179 14th N W
Vargo John N [Julia] molder h 74 19th N W
Vargo Joseph [Sophie] wks Pitts P G Co h 137 14th N W
Vargo Joseph jr h 137 14th N W
Vargo Joseph A h 74 19th N W
Vargo Kalman [Helen] wks Pitts V & F Co h 325 Wunderlich ave
Vargo Kalman jr h 325 Wunderlich ave
Vargo Kenneth h 119 19th N W
Vargo Leona student h 179 14th N W
Vargo Lous student h 119 19th N W
Vargo Louis [Freda] wks Goodrich h 1274 Central ave
Vargo Mrs Mary (wid Gabriel) h 119 19th N W
Vargo Michael [Julia] wks Pitts P G Co h 58 21st N W
Vargo Stephen [Freda M] h 74 19th N W
Varner Esther E stenographer h 570 Creedmoor ave
Varner Frank J [Hessie M] pipefitter Pitts P G Co h 391 Frase ave
Varner Harley R [Margaret A] engineer Diamond M Co h 570 Creedmoor ave
Varner I Demis student h 570 Creedmoor ave
Varner J Gail salesman C E Saurer Hdw Co h 570 Creedmoor ave
Varner Lester E student h 570 Creedmoor ave
Varner Willard H acct Pitts P G Co h 570 Creedmoor ave
Varney Theodore J [Margaret O] wks Firestone h 734 Way N
Varose Joseph [Katie] wks Pitts V & F Co h 424 Newell
Varshu Mike laborer h 69 Diamond ave
Vaseela Charles h 16 Wolf ave W
Vasich Cheda [Catherine] h 344 Huston E
Vasich Chester [Mary] wks Firestone h 344 Huston E
Vasile Joseph h 241 14th N W
Vasile Paul [Helen] h 241 14th N W
Vasile Paul jr wks Diamond M Co h 241 14th N W
Vasiloff Nick [Mary] h 567 Maple
Vass J Thomas student h 93 19th N W
Vass Margaret T h 93 19th N W
Vass Paul [Catherine] wks Pitts V & F Co h 93 19th N W
Vass Paul jr h 93 19th N W
Vaszko Vasil [Anna] gro 193 Cassell ave h same
Vatavuk Frank [Mary] wks B & W Co h 331 Washington ave
Vatilla Andrew J [Marion A] driver Conrad Weigand h 401 Hall ave
Vatilla Stephen J [Rose M] wks Ohio I Co h 173 21st N W
Vaughan Annie J student h 83 15th N W
Vaughan Wade T [Maggie A] wks Scriberling R Co h 83 15th N W
Vaughn John H [Emma] wks Barberton Foundry Co h 388 Harter ave
Vazsonyi Louis wks B & W Co h 240 Paige ave E
Vazsonyi Stephen [Mary] wks B & W Co h 240 Paige ave E
Vazsonyi Stephen jr wks B & W Co h 240 Paige ave E
Veasart Charles A jr [Delvine L] lineman Ohio Edison, Co h 114 Louise ct
VEESART CHARLES S [Carrie E] agent line service, trouble and meter dept Ohio Edison
Co h 533 15th N W, Phone SH-1375
VELLONEY ANDY, See next page
Velloney Norman T student h 600 Ford ave E
Velloney Ralph C student h 600 Ford ave E
Velo Christoff student h 278 14th N W
Velo Thomas [Katie] wks Diamond M Co h 278 14th N W
Vemity Daniel [Katie] h 300 Huston E
Vemity George M [Mary] clerk Goodrich h 198 Norton ave
Vendeland Helen L cashier Ostrov S Stores h 199 1st N W

**THE HENRY COAL & ICE CO. LEADING COAL AND
ICE DEALERS IN THE
Barberton District**
Established 1891

VELLONEY ANDY [Bertha I] wall paper etc 502 Park ave W h 600 Ford ave E, Phone SH 2860

ANDY VELLONEY

Wall Paper -- Window Shades -- Paints

Paper Hangers and Painters Furnished

"VELLONEY SERVICE" WITH A SMILE

502 PARK AVE. WEST Phone SHERWOOD 2615

Vendeland Herbert wks Seiberling R Co h 199 1st N W
 Vendeland Mrs Libby h 199 1st N W
 Vendeland Nathan student h 199 1st N W
 Venoy J Emmett [Mary] wks City h-703 Park ave W
 Venoy John [Nannie E] wks Ohio I Co h 701 Park ave W
 Venoy Wm E, h 701 Park ave W
 Verbich George [Anna] teacher h 341 Lucas
 Verbich Mrs Margaret (wid Michael) h 225 2d S W
 Veres John [Victoria] wks Pitts P G Co h 33 15th N W
 Verity Dorothy M h 420 15th N W
 Verity Herbert J [Helen W] rubberworker h 216 29th N W
 Veinoff Daisy student h 82A Huston W
 Vert Wilham [Almena] wks Pitts P G Co h 1156 Benton
 Veverka Frank wks Diamond M Co h 41 24th N W
 Victory Baking Co (Mrs Mary Mamas) 294 Wooster rd N
 Videgar Joseph M [Mary] wks L E Shunk L P h 338 George
 Videgar Mame student h 338 George
 Videgar Mollie student h 338 George
 Viers Gladys T h 93 Oakwood
 Viers Harold V wks Goodrich h 57 Norwood
 Vilet Mrs Celma (wid Ethiane) h 153 26th N W
 Vinat Michael [Helen] wks Pitts P G Co h 356 Wunderlich ave
 Vinat Michael jr student h 356 Wunderlich ave
 Vincentine Paul wks Erie R R h 56 rear Huston W
 Vinsic Angelne G h 945 Hopocan ave W
 Vinsic Anna L h 945 Hopocan ave W
 Vinsic Anthony [Pauline] wks Seiberling R Co h 945 Hopocan ave W
 Vinsic Katherine E h 945 Hopocan ave W
 Vinsic Mary A h 945 Hopocan ave W
 Virag Emory [Rosie] wks Pitts P G Co h 163 19th N W
 Virag Rose h 163 19th N W
 Virant Agnes h 590 Harrington ave
 Virant Frank [Mary] laborer h 590 Harrington ave
 Virant Mary wks Seiberling L P Co h 590 Harrington ave
 Visich John L [Julia] h 203 1st N E
 Visich Paul h 203 1st N E
 Vislavsky Elizabeth M wks Cleveland W & S Co h 50 14th N W
 Vislavsky Irene H h 50 14th N W
 Vislavsky John [Juliana] wks B & W Co h 50 14th N W
 Vislavsky Joseph E wks Diamond M Co h 50 14th N W
 Visone Albert [Angelina] wks B & W Co h 970 Hopocan ave W
 Visone Genevieve student h 970 Hopocan ave W
 Visone James h 970 Hopocan ave W
 Vla Mike [Mary] h 123 Sylvester
 Vlcek John [Lillie G] grocer h 1110 Wooster rd N
 Vlcek Mrs Katie (wid John) h 1110 Wooster rd N
 Vlcek Mrs Katie (wid Michael) h 407 Wunderlich ave
 Vlcek Charles [Margaret] wks B & W Co h 440 Case ave
 Vodhsak Anna student h 1108 Cherry
 Vodhsak John [Anna] h 1108 Cherry
 Vodhsak John jr student h 1108 Cherry
 Vodopia Antun J [Anna] wks B & W Co h 212 23d N W
 Vogue Dry Cleaning (S J Miller) 612 Tuscarawas ave W

CITY BAKING CO. QUALITY BAKERS, 5 Retail Stores
PHONE HE-3126 Main Office, 532 Grant Street

PEOPLES SERVICE DRUG STORES, Inc.

ALL OVER TOWN—TO SERVE YOU BETTER AND SAVE YOU MORE

1784

BURCH DIRECTORY CO'S

Voight John T [Emily] barber 96 2d N W h 91 24th N W
Vongreaves Carl [Marion] wks B & W Co h 184 Sylvester
Voris Elizabeth wks Diamond M Co h 29 Brown
Voros Carl [Matilda] wks B & W Co h 1053 4th N E
Voroz Mrs Emma housekeeper 368 Wooster rd N h same
Voyak Agnes M clerk h 609 Creedmoor ave
Voyak Edward h 609 Creedmoor ave
Voyak Elizabeth A wks Goodrich h 609 Creedmoor ave
Voyak John B [Mary C] wks Ohio I Co h 609 Creedmoor ave
Voyak Violet E student h 609 Creedmoor ave
Voytko George [Mary] h 207 22d N W
Vrabcek John [Anna] wks Seiberling R Co h 266 19th N W
Vrabec Joseph [Theresa] wks B & W Co h 464 VanBuren ave S
Vrassarits Wada student h 56 Diamond ave
Vrassarits Daniel h 56 Diamond ave
Vrassarits Marion h 56 Diamond ave
Vrassarits Michael [Dora] wks B & W Co h 56 Diamond ave
Vucic Anthony r 150 17th N W
Vuckovich Mrs Sophie (wid Louis) h 299 Wooster rd N
Vujnovich Mrs Ameha (wid Peter L) h 299 Wooster rd N
Vujovich John wks Seiberling R Co r 219 17th N W
Vurlakis George (Barberton Electric Shoe Repair) h 615 Tuscarawas ave W
Vuynovich George [Mary E] teller h 270 1/2 Wooster rd N

W

Waddell Dora M student h 1061 Northview ave
Wade Mrs Della F (wid Bert) h 18 State W
Wade Edith wks W I Zellers r 16 19th N W
Wade Robert h 573 Rubber
Wadnajak Anna wks Seiberling R Co h 121 16th N W
Wadnajak Stephen h 121 16th N W
Wadsworth Joseph F [Jane E] asst office mgr Pitts P G Co h 932 Columbia ct
Waers Thomas A [Rosa B] wks Goodrich h 71 7th N W
Waesch Minnie teacher r 575 Wooster rd N
Wagner Carol I student h 603 Portage
Wagner Dorothy E asst clk Water Dept h 678 Summit N
Wagner Edward [Stella] wks Seiberling R Co r 103 7th N W
Wagner Forrest W [Lola M] real estate 678 Summit N h same
Wagner Frank E [Linnie L] h 562 Ford ave W
Wagner Harry [Selma] h 627 Holmes ave
Wagner Helen F student h 982 Hopocan ave W
Wagner Howard [Betty] h 477 Huston E
Wagner John [Nellie] h 145 19th N W
Wagner John T [Ada E] wks Pitts P G Co h 982 Hopocan ave W
Wagner Lawrence wks Seiberling L P Co h 145 19th N W
Wagner Mrs Margaret (wid Herbert) h 476 Huston E
Wagner Marion E student h 982 Hopocan ave W
Wagner Mary teacher h 734 Summit N
Wagner Pauline M clerk First Central Trust Co h 603 Portage
Wagner W Lester h 145 19th N W
Wagner William [Ruth M] h 603 Portage
Wagner Wm H foreman Seiberling R Co r 103 7th N W
Waldern Harold P student h 122 30th N W
Waldern Henry P [Vera O] salesman h 122 30th N W
Waldern Paul E [Mary V] wks Ohio I Co h 346 3d N W
Walenchek Anthony [Mary] h 111 16th N W
Walenchek Antonia wks Seiberling R Co h 111 16th N W
Walenchek Olga student h 111 16th N W
Walentik Joseph [Anna] wks Pitts P G Co h 929 Hopocan ave W
Walker A Kathleen h 848 Hopocan ave W
Walker Bernice L h 50 31st S W
Walker Carlyn G wks B & O R R h 50 31st S W
Walker Donald J pipefitter Pitts P G Co h 144 24th N W
Walker Ephraim C h 50 31st S W
Walker Ernest M [L Eunice] h 848 Hopocan ave W
Walker Guy R [Corda M] wks B & W Co h 726 Way N
WALKER JOSEPH C treas American Stucco & Supply Co h 282 6th N W
Walker Knox H [Lela E] wks Pitts P G Co h 899 Tuscarawas ave W
Walker Letha O h 50 31st S W

THE AKRON MORRIS PLAN BANK

A STATE BANK

Where Progress Begins
Your Success Depends upon
Yourself and not on "Good Luck"

BARBERTON 1933 DIRECTORY

1785

Walker Mrs Margaret (wid John) h 267 Glenn
Walker Martha B student h 445 Wooster rd N
Walker Merrill E [Pearl L] clerk Diamond M Co h 268 Ontario
Walker Robert H [M Captola] draftsman Ohio I Co h 553 Harvard ave
Walker Rufus H [Georgia] grocer 666 Paige ave W h same
Walker Sarah L student h 848 Hopocan ave W
Walker Virgil A [Florence A] supt Pitts V & F Co h 445 Wooster rd N
Walkerow Mrs Dorothy wks A F Myers h 152 1/2 8th N W
Wall Clarence h w s 5th N W
Wall Mrs Dorothy II h 132 24th N W
Wall Frank'r 109 8th N W
Wall George D wks Seiberling R Co r 156 7th N W
Wall James H wks Seiberling R Co r 156 7th N W
Wallace Andrew E [Ollie Z] agent Railway Express Agency Inc h 70 20th S W
WALLACE BROTHERS (L Deck and Ralph T) cigars etc cor Tuscarawas ave W and
2d N W

WALLACE BROTHERS

FISHING TACKLE
SPORTING GOODS

Cigars, Candies, Haberdashery
Smith's Ice Cream

Corner Tuscarawas Avenue and Second N W

Wallace Dorothy M h 70 20th S W
Wallace Florence L stenographer Goodrich h 458 Erie
WALLACE GOODMAN C [Lulu E] (East Side Gas & Coal Co) h 164 Tuscarawas ave E
Wallace Hiram J carpenter h 458 Erie
Wallace John [Ethel M] wks B & W Co h 168 31st S W
Wallace Kate V clerk Board of Health h 164 Tuscarawas ave E
WALLACE L DECK [Miriam C] (Wallace Bros) (East Side Gas & Coal Co) h 221 7th N W
Wallace Mary E stenographer Sun Rubber Co h 70 20th S W
WALLACE RALPH T [Moray M] (Wallace Bros) sec and treas Pennant Co h 237 Lake
Anna ct
Waller Louis [Lucile] watchman Pitts P G Co r 935 Columbia ct
Wallet Clifford C clerk A A Beck h Portage Lakes O, R D 5
Wallck Agnes E stenographer h 27 19th N W
Wallck Frances M stenographer h 27 19th N W
Wallck Helen J h 27 19th N W
Wallck Joseph [Pauline] wks B & W Co h 27 19th N W
Wally Michael [Agnes] h 571 King ave
Walsh Bros (E P, V J and P H) grocers etc 667 Park ave W
Walsh Ernest P [Catherine] (Walsh Bros) h Doylestown O
Walsh George J h 572 Hopocan ave W
Walsh Harold J [Irene M] with Barberton Fdry Co h 228 Baird ave
Walsh James C [Mary A] foreman B & W Co h 549 Parker ave
Walsh James F h 572 Hopocan ave W
Walsh Leo clerk h 715 Wooster rd N
Walsh Martin engineer h 715 Wooster rd N
Walsh Nellie stenographer h 715 Wooster rd N
Walsh Paul H [Frances] (Walsh Bros) h R D 2
Walsh Richard h 58 23d N W
Walsh Veronica M clerk h 572 Hopocan ave W
Walsh Victor G [Ruby G] salesman h 350 3d N W
Walsh Vincent J (Walsh Bros) h R D 2
Walsh Walter M [Charlotte M] (Herman & Walsh) h 539 Parker ave
Walston Posca L [Flora D] wks Seiberling R Co h 110 25th N W
Walter Henry A [Thelma] with Seiberling R Co h 129 8th N W
Walter John J [Frona V] wks Goodrich Co h 287 3d N W
Walter John J jr wks Sun R Co h 287 3d N W
Walters Mrs Ida M (wid Louis) h 303 Newell
Walters J Robert h 120 31st S W

YOU WILL
FIND THE
LEADING

Business Men's Ads In the City Directory

1786

BURCH DIRECTORY CO'S

Walters Joseph A [Tilhe E] wks Pitts P G Co h 120 31st S W
Walters Willard J h 120 31st S W
Waltz Christ C [Elizabeth] wks Goodrich h 38 Brown
Waltz Edward L [Mary M] wks Diamond M Co h 161 7th N W
Waltz Joseph A [Eleanor C] wks B & W Co h 207 1/2 Bard ave
Waltz Roger G h 38 Brown
Wamaek Roy R [Edna I] wks Diamond M Co h 215 14th N W
Wampler John J [Ada E] with Diamond M Co h 54 5th N E
Wamsley Clyde L [Maude J] (Wamsley Drug Co) h 1045 Wooster rd W
Wamsley Drug Co (C L Wamsley) 937 Wooster rd W
Warbutton Mrs Julia (wid Frederick) h 703 Paige ave W
Ward J Arthur wks Firestone h 131 16th N W
Ward Jonathan T wks Seiberling R Co h 131-16th N W
Ward Lenora E h 131 16th N W
Ward Lloyd [Leona] laborer h 1209 Coventry
Ward Thomas D [Nellie M] h 1179 Stratford
Ward Virginia wks Ohio Furniture Co h 131 16th N W
Ward Wheeler h rear 246 Wooster rd N
Wardrobe The (J E Tanner) dry cleaning, 176 2d N W
Ware A Evelyn student h 1342 Wooster rd W
Ware Doris M h 76 31st S W
Ware Earl L [Ethel D] plumber h 79 31st S W
Ware Mrs Ella C (wid Charles H) h 135 7th N W
Ware Green [Cora L] wks Pitts V & F Co h 113 Walker ave
Ware Harold W [Beulah I] wks Ak P Milk Co h 642 Orchard ave
Ware John [Madie] h 128 National ave
Ware Loman carpenter h 76 31st S W
Ware Mildred M asst Dr I R Benner h 135 7th N W
Ware Norman D student h 79 31st S W
Ware Royal D [Nellie B] janitor Johnson School h 76 31st S W
Ware Russell M [Irene M] (W W Ware & Son) h 208 22d N W
Ware Ruth M h 79 31st S W
Ware W W & Son (W W and R M) contractors and builders 208 22d N W
Ware Ward W [Daisy A] (W W Ware & Son) h 1342 Wooster rd W
Warford Mrs Elizabeth h 63A Huston W
Warminski Albert [Valeria] (West End Hdw & Wall Paper Co) h 1041 Oak ave
Warminski Anthony M mgr West End Hdw & Wall Paper Co h 1041 Oak ave
Warminski Lucille C student h 1041 Oak ave
Warner Celest E bkr First Central Trust Co h 227 3d N W
Warner Cleve H [Margaret E] carpenter h 196 Wooster rd N
Warner Mrs Cora O (wid Augustus G) nurse Dr N F Rodenbaugh h 645 Lake ave W
Warner Delores M h 578 Ford ave W
Warner Fay h 645 Lake ave W
Wainer Frank M physician h 1041 Oak ave
Warner Howard E [Margaret C] foreman Gen T & R Co h 578 Ford ave W
Wainer Laura h 131 7th N W
Warner Raymond M [Edna E] chemist h 556 Lloyd
Warren Mrs Isabel (wid George) h 760 Wooster rd N
Warren Sherwood S [Adelaide] wks Pitts P G Co h 960 Columbia ct
Warren Wm R [Nell G] clerk Goodrich h 165 Yonker
Wasche Andrew wks Seiberling R Co h 64 19th N W
Wasche Gasper [Eva K] wks Pitts P G Co h 64 19th N W
Wasche George h 64 19th N W
Wasche Leroy h 64 19th N W
Waskovich Mrs Katie (wid Joseph) h 259 Wooster rd N
Waters Cora R clerk h 536 Orchard ave
Waters Mary M stenographer h 536 Orchard ave
Waters Milan D [Helen F] wks Pitts V & F Co h 180 Ford ave E
Waters Sarah A stenographer h 536 Orchard ave
Wathey Sidney G wks Seiberling R Co h 43 Elmwood
Watkins David M [Mary I] wks Phila R W Co h 97 Hazelwood
Watkins George B student h 97 Hazelwood
Watkins M Elizabeth student h 97 Hazelwood
WATKINS SALEM F, See next page
Watson Mrs Alice (wid Frank J) h 301 3d N W
Watson Carl J [Gladys] tool dresser h 672 Tuscarawas ave W
Watson Earl F h 301 3d N W
Watson James h 239 Park ave E
Watson Russell L tailor 586 Tuscarawas ave W h 301 3d N W
Watson Thomas V [Mary] wks Seiberling R Co h 158 8th N W

W. D. TURNER
WALL PAPER COMPANY



**WALL PAPER, PAINT, LINO-
LEUM, WINDOW SHADES**
Akron and Barberton

THE FLORSHEIM SHOE GIVES
YOU PLEASURE, COMFORT AND
IMPROVED APPEARANCE

KOCH'S

111 SOUTH
MAIN ST.

BARBERTON 1933 DIRECTORY

1787

WATKINS SALEM F [Letha A] insurance, room 18 McKenna Block h 220 High, Wadsworth O

S. F. WATKINS GENERAL INSURANCE, BONDS

Save 20% on Automobile Insurance.

McKenna Block, 539½ Tuscarawas Avenue West

PHONE Sherwood 1824

Watson Wm [Mary] wks Pitts V. & I-Co h 343 3d N W
Watsula John [Mary] wks Ohio I Co h 107 17th N W
Watsula Mary C h 107 17th N W
Watsula Pauline h 107-17th N W
Watt Thomas H [Maud M] real estate 77 3d N, W h 229 same
Watts George A engineer B & W Co h 545½ Wooster rd N
Watts Sydney [Margaret M] foreman B & W Co h 127 StJohn
Way Ruth A wks Palmer M Co h 113 State W
Way Mrs Sue h 91 18th S W
Waybright Mrs Louise F wks E & M-Cleaners & D h Sherman, Barb R D 2
WAYNE BUILDING & LOAN CO The of Wooster O, E F Crites agent, 516 Park ave W cor 3d N W, Phone SH-2715
Weastler David O student h 393 Tuscarawas ave E
Weastler Howard O [Nettie W] dentist 100½ 3d N W h 393 Tuscarawas ave E
Weatherburn Estella dressmaker h 391 4th N W
Weatherburn Joseph M h 391 4th N W
Weatherburn Robert W h 391 4th N W
Weatherwax Edgar L [Viola V] lather, h 131 3d N W
Weatherwax Percy C lather, h 131 3d N W
Weaver C Frank foreman-Diamond M Co h 917 Wooster rd W
Weaver Carl B student h 627 State E
Weaver Charles M [Berdella G] machinist Diamond M Co h 72 28th N W
Weaver Mrs Cora E [Abraham B] h 1337 Wooster rd W
Weaver Mrs Daisy (wid John, S) h 744 StClair, ave
Weaver Edgar J student h 276 31st N W
Weaver Edward [Bessie] wks Firestone h 627 State E
Weaver Jacob h 66 28th N W
Weaver John O clerk h 744 StClair ave
Weaver Ned W student h 744 StClair ave
Weaver Robert E student h 1322 Wooster rd W
Weaver W Claire [Edith E] (Wm B Weaver & Son) h 45 Waltz dr
Weaver Wm B [Dora E], (Wm B Weaver & Son) h 1322 Wooster rd W
Weaver Wm B & Son (Wm B and W Claire) contrs bldrs 1322 Wooster rd W
Weaver Wilson J wks B & W Co r 273 Newell
Webb Elmer A [Ruth L] h 738 Way N
Webb Mrs Eyota wks Diamond M Co h 1072 Wooster rd W
Webb Leonard P brakeman h 130 Yonker
Weber Clement C [Addie M] clothes presser h 1120 Wooster rd N
Weber Emil B [Cora B] wks Pitts P G Co h 64 14th N W
Weber Mrs Eva wks Royer's Delicatessen
Weber Helen h 30 Elmwood
Weber John F [Mary R] truck driver h 591 Rubber
Weber Joseph J [Elma E] with Sigler & Co h 944 Columbia et
Weber Joseph J [Mary I] physician 511½ Tuscarawas ave W h 42 Parkway bld, Gardner Alt
Weber Wm L [Helen L] agent Western & S L I Co h 357½ Van
Weckman Mrs Gertrude h 675 Park ave W
Weckman Henry G h 675 Park ave W
Weddell Allan T [Gladys M] wks Goodyear Co h 680 Lake ave W
Weddell Mrs Zelda M h 164 Cassell ave
Wedgewood Thomas H h 1229 Wooster rd W
Weeg Frank [Catherine] h 239 Paige ave E

The Bankers **GUARANTEE** Co. Abstracts and
Title & Trust Co. Title Insurance

THE DAUNTLESS PLUMBING & ELECTRIC CO. 18-22 E. State St.
EXCLUSIVE LIGHTING FIXTURES **PHONE**
FRanklin 8109

1788

BURCH DIRECTORY CO'S

Weekley Jesse A [Catherine M] barber 707 Wooster rd N h same
Wehling A Jean student h 318 6th N W
Wehling Fred B [Mollie] clerk Seiberling R Co h 98 25th N W
Wehling Wm H [Effie M] foreman Seiberling R Co h 318 6th N W
Weiland Anna h 247 17th N W
Weiland Cletus A h 247 17th N W
Weiland Glenn M h 247 17th N W
Weiland Loretta L student h 247 17th N W
Weiland Michael [Philomena] auto mechanic h 247 17th N W
Weible Fred r 212 Wooster rd N
Weigand Anna M h 159 8th N W
Weigand Bernard A [Anna G] with Conrad Weigand h 39 20th S W
WEIGAND BROS GARAGE (C C and R L Weigand) 14 16th N W

WEIGAND BROS. GARAGE

GENERAL AUTO REPAIRING
BATTERY AND BRAKE SERVICE

Day and Night Towing

14 Sixteenth Street N W

PHONES SHERwood 2326 and SHERwood 2280

Weigand C Elizabeth student h 164 6th N W
Weigand Charles F stock clerk B & W Garage h 164 6th N W
Weigand Clarence B [Marie] h 39 20th S W
WEIGAND CONRAD [Clara O] furniture 571 Tuscarawas ave W, propr B & W Garage
h 164 6th N W, Phone SH 5236

CONRAD WEIGAND

Dealer in

Furniture, Stoves, Carpets, Lace Curtains, Etc.

571 TUSCARAWAS AVENUE WEST

PHONE SHERwood 1522

WEIGAND CONRAD C [Esther C] (Weigand Bros Garage) h 35 20th S W, Phone SH-2230
Weigand Edna C teacher h 164 6th N W
Weigand Edward C student h 132 6th N W
WEIGAND ELIZABETH M with Conrad Weigand h 159 8th N W
Weigand Emma M bkpr F J Weigand h 132 6th N W
Weigand Emma R clerk B & W Garage h 164 6th N W
WEIGAND FRANK J, See next page
Weigand George M salesman F J Weigand h 132 6th N W
Weigand Louis R asst embalmer F J Weigand h 132 6th N W
Weigand Marie E bkpr Weigand Bros Garage h 35 20th S W
Weigand May A h 164 6th N W
Weigand Michael [Minnie] wks E E Conrad M Co h 247 17th N W
Weigand Peter A [Frances] h 78 9th N W
Weigand Ralph A clerk H J Christopher h 39 20th S W
WEIGAND RAYMOND L [Margaret A] (Weigand Bros Garage) h 27 20th S W, Phone
SH 2326
Weigand Robert A with Conrad Weigand h 164 6th N W
Weigand Ruth A bkpr B & W Garage r 164 6th N W
Weigand Thomas H student h 164 6th N W
Weigand Victor C student h 164 6th N W
Weight Elaine L student h 147 Conrad

The D. W. KAUFMAN REALTY CO. REALTORS

PHONE HEmlock 8137

BARBERTON 1933 DIRECTORY

1789

WEIGAND FRANK J [Hattie M] funeral director 574 Tuscarawas ave W h 132 6th N W,
Phone SH-1436

F. J. WEIGAND FUNERAL DIRECTOR

Electric Ranges -:- Electric Refrigerators -:- Radios

574 TUSCARAWAS AVE. WEST Phone Sherwood 2141

Akron Office 2069 18th Street S. W

Phone SHerwood 2141

Weight John [Emma R] h 147 Conrad
Weight Pauline student h 147 Conrad
Wehrauch Mike wks Diamond M Co h 229 Cassell ave
Weiler John E student h 188 7th N W
Weiler Joseph A [Anna M] wks Diamond M Co h 188 7th N W
Weiler Joseph F chemist h 188 7th N W
Weiler Juliana M cashier Lincoln Loan Co h 188 7th N W
Weinsheimer George S h 520 Harvard ave
Weir Robert II [Emily] h 14 1/2 State E
Weisa Henry wks Firestone h 153 Park ave E
Weisberger Alfred C student h 575 Lake ave W
Weisberger Allen L [Celia S] insurance 6 McKenna Block h 589 Parkview ave
WEISBERGER HARRY [Belle] mgr Weisberger's Inc h 575 Lake ave W
WEISBERGER'S Inc, Harry Weisberger mgr, women's and misses' wearing apparel 545
Tuscarawas ave W, Phone SH-3717
Weisberger Seymour student h 575 Lake ave W
Weisberger William [Celia] office 6 McKenna Block h 530 Park ave W
Weisenborn George R [Mary M] wks Firestone h 251 25th N W
Weisenborn Harold E student h 251 25th N W
Weiss Harry [Hannah G] pres Weiss' Inc h Rittman O
Weiss Hilda clerk Weiss' Inc h 638 1/2 Tuscarawas ave W
WEISS' Inc, Harry Weiss pres, L B Reich vice pres, W H Rosenfeld sec and treas, 554
Tuscarawas ave W

WEARING APPAREL FOR

HOSIERY, LINGERIE,

WOMEN, MISSES, AND

WEISS'
INC.

UNDERWEAR

CHILDREN

MILLINERY

554 TUSCARAWAS AVE. WEST

Phone Sherwood 1728

Weissfeld Samuel (Chain Cleaners) h 927 Copley rd; Akron O
Weikle Frank [Gazelle] h 345 Wunderlich ave
Welch Clyde R [Hazel E] wks Seiberling R Co h 140 Hazelwood
Welch Mrs Etta M wks Diamond M Co h 45 21st N W
Welch William vice pres Akron Rubber Reclaiming Co h St Louis Mo
Welker W Paul chief clerk Water Dept h 167 3d N W
WELLER ALBERT A, See next page
Weller Arthur M student h 583 Lake ave W
Weller Betty N clerk A A Moore Co h 583 Lake ave W
WELLER FRED M [Lena A] pres and treas A A Moore Co, dist agent Massachusetts
Mutual Life Ins Co h 583 Lake ave W, Phone SH-2837
Wellons David A laborer h 980 Shannon ave
Wellons Howard W [Myrtle M] wks Seiberling R Co h 1078 Wooster rd N
Wellons Lynn [Grace E] contractor cement work 980 Shannon ave h same
Wells Andrew H [Gertrude] h 818 Summit N

GOOD COAL **The CITY ICE & COAL CO.** **PURE ICE**
PURE ICE, HOTFYR COAL. Phone B Lackstone 7134

1790

BURCH DIRECTORY CO'S

WELLER ALBERT A [Lola M] shoes 514 Tuscarawas ave W h 143 3d N W, Phone SH-3055

WELLER'S FOR SHOES

514 TUSCARAWAS AVENUE WEST

Phone Sherwood-2225

- Wells Arthur L [Lidia A] wks Seiberling R Co h 539 Hopocan ave W
 Wells Claude W [Thelma M] clerk Pitts P G Co h 685 Way N
 Wells Fred [Addie] h 526 Grandview ave
 Wells Fred M [Anna H] h 546 VanBuren ave S
 Wells H F sec and treas Buckeye Rubber Co, Akron O r 990, Wooster rd N
 Wells Mrs Hattie (wid Leonard) h rear 56 Huston W
 Wells Horace rubberworker r 990 Wooster rd N
 Wells Hugh C wks Ohio I Co h 234 1st N W
 Wells John H [Lillie M] sheet metal worker h 234.1st N W
 Wells John H jr wks Ohio I Co h 234 1st N W
 Wells John S [Mary P] wks Seiberling R Co h 231 15th N W
 Wells Kenneth K student h 234 1st N W
 Wells Raymond E wks I A Barnett Co h 59 Antles ave
 Wellspring Raymond L [Elizabeth B] truck driver h 778 Coventry
WELLWOOD GEORGE E [Genevieve I] physician 964 Wooster rd W h same, hours 1 to 3
 and 6 to 8 p m, Phone SH 2224
 Welsh Agnes D h 603 Ford ave W
 Welsh Mabel wks Diamond M Co r 606 Wooster rd W
 Welshans Melvin student h, 120 25th N W
 Welts Joseph M [Cora N] h 166 1/2 2d N W
 Wender Esther R student h 580 Orchard ave
 Wender Louis Z [Nellie] salesman h 580 Orchard ave
 Wengert Lucinda nurse Citizens Hospital h 320 Wooster rd N
 Wenner Charles E [Florence E] wks Youngblood & Witt h 77 29th N W
 Wenner Elmer C student h 77 29th N W
 Wenz Edward h 72 21st N W
 Wenz Helen wks Firestone h 72 21st N W
 Wenz Joseph wks Meehan Bros h 72 21st N W
 Wenz Leon [Apollonia] h 72 21st N W
 Werner Agnes C stenographer S A Decker h 204 7th N W
WERNER BATTERY & ELECTRIC SERVICE (F S Werner) rear 669 Wooster rd W

WERNER BATTERY & ELECTRIC SERVICE

**Automobile Repairing—Mechanical and Electric, Auto
 Electric Supplies, Batteries, Tires, Tubes, Accessories**

RADIO SALES AND SERVICE

669 WOOSTER ROAD WEST

PHONE Sherwood 3925

- Werner Beatrice bkpr F S Fashion S C Inc h 678 Tuscarawas ave W
 Werner Dorothy E nurse h 417 Wooster rd N
 Werner Dorothy M h 678 Tuscarawas ave W
 Werner Eleanor L student h 1070 Columbus ave
 Werner Elizabeth G waitress h 1070 Columbus ave
 Werner Francis J elevator opr h 204 7th N W
WERNER FRANK M mgr Barberton Oil Co h 678 Tuscarawas ave W

The STANDARD MORTGAGE Co. FIRST MORTGAGES
2d FLOOR 174 SOUTH MAIN STREET

The Classified Business Directory IS THE BEST BUYERS GUIDE

BARBERTON 1933 DIRECTORY

1791

WERNER FRED S (Werner Battery & Electric Service) h 678 Tuscarawas ave W
Werner George E inspector Seiberling R Co h 1070 Columbus ave
Werner George Z [Noia] h 1070 Columbus ave
Werner Godfrey h 678 Tuscarawas ave W
Werner James O h 678 Tuscarawas ave W
Werner Jerome B clerk R W Arterburn h 204 7th N W
Werner Joseph J [Sadie] with Seiberling R Co h 413 Robinson ave E
Werner Lewis A [Cora C] dep fire marshal h 417 Wooster rd N
Werner Lewis A jr student h 417 Wooster rd N
Werner Mary L bookkeeper h 1070 Columbus ave
Werner Pauline E nurse h 417 Wooster rd N
Werner Philomena N wks Seiberling R Co h 1070 Columbus ave
Werner Sarah E stenographer h 204 7th N W
Werner Wm A [Noia E] foreman h 204 7th N W
Werner Rev Carl C asst pastor St Augustine Church h 204 6th N W
Wernitz Dale F [Mildred F] wks B & W Co h 137 Glenn
Wernitz Doris M student h 526 Parker ave
WERTZ FRED E [Glenna M] Chief of Police, office City Bldg 585 Tuscarawas ave W
h 537 Baird ave
Wertz Henry L [Susie A] machinist h 526 Parker ave
Wertz Mrs Lavina C (wid Emanuel) h 524 Parkview ave
Wertman D Victor [Ilda M] painter h 255 5th N W
Wertman Jacob A [Clara A] h 235 5th N W
Wessells George [Susie] wks B & W Co h 250 4th N W
West Charles [Lottie] h 180 Wooster rd N
West Charles C wks Goodrich h 225 1st N W
West End Hardware & Wall Paper Co (Albert Warminski) 889 Wooster rd W
West Side Bakery (Joseph Heim) 94 15th N W
West Side Coal Co (P J Gadosik) 215 14th N W
WEST SIDE GREENHOUSES, Harry J Flekinger propr, 1103 Wooster rd W

WEST SIDE GREENHOUSES

FLOWERS for ALL OCCASIONS

Buy Them Where They Grow

Floral Designs a Specialty

— A Full Line of —

BEDDING and POTTED PLANTS

We Wire Flowers to All Parts of the World

Cor. Wooster Road West and 23d Street N W

Phone SHERWOOD 1314

West Thomas [Margaret] real estate h 225 1st N W
West Thomas jr [Helen E] h 250 Ford ave E
Westbrook Bessie clerk r 311 Wunderlich ave
Westbrook Harry G [Mildred J] with Ohio I Co h 552 Parkview ave
WESTERN & SOUTHERN LIFE INSURANCE CO, C D Hilliard mgr, 208 212 First-Central
Trust Bldg 100 1/2 3d N W, Phone SH-3715
Western Union Telegraph Co, Mrs M M Halter mgr, 111 3d N W
Westfall Isaac wks Goodyear r 388 Wunderlich ave
Weston Neal wks Goodyear-Z Corp r 303 Newell
Wetlau Joseph h 114 Snyder ave
Weygandt Ella L h A C Oberlin, Summit N
Weyrick Clarence U [Anna M] painter h 115 25th N W
Weyrick George A [Almira I] clerk Henry Coal & Ice Co h 1108 Wooster rd W
Weyrick Sylvester H [Cora E] h 132 Sylvester
Weyrick Wm E welder h 115 25th N W
Wharton Harold J h 495 Taft ave
Wharton Mrs Myrtle B (wid Grover A) h 495 Taft ave
Wharton Ranee G h 495 Taft ave
Wharton Tracy L h 495 Taft ave
Wheldon John J [Marie C] optometrist 507 1/2 Tuscarawas ave W h 249 Baird ave
Wheatcraft Alonzo [Maude] h 48 19th N W
Wheatcraft Claudine student h 48 19th N W
Wheatcraft Clifford wks Diamond M Co h 48 19th N W

You Will Be Welcome In
AKRON'S LARGEST BANK

The
FIRST-CENTRAL
TRUST COMPANY

THE CARMICHAEL CONSTRUCTION CO.**148 EAST MILLER AVENUE**
STRENGTH - RELIABILITY
Continuous Operation for 30 Years
Without Loss To Any Client

1792

BURCH DIRECTORY CO'S

Wheeler Arcie h 439 Wunderlich ave
 Wheeler Buster [Mary] wks Pitts V & F Co h rear 584 Brady ave
 Wheeler Clifford [Olive L] h 129 Conrad
 Wheeler H Mary student h 129 Conrad
 Wheeler Hattie h 439 Wunderlich ave
 Wheeler John H wks Diamond M Co r 525 Hopocan ave
 Wheeler Martha L student h 129 Conrad
 Wheeler Mary student h rear 584 Brady ave
 Wheeler Melvin D [Lela J] h 673 Robinson ave E
 Wheeler Oliver wks Pitts V & F Co r 427 Wunderlich ave
 Wheeler Samuel [Viola] wks Pitts V & F Co h 439 Wunderlich ave
 Whims Ellsworth H clerk Seiberling R Co h 106 Fernwood
 Whims Roland salesman r 341 Wooster rd N
 Whims Virgil L wks Lane Motor Co h 106 Fernwood
 White Rev Albert L [Lucy C] h 1044 Tuscarawas ave W
 White Allan W student h 1044 Tuscarawas ave W
 White Charles C [Ada M] wks Seiberling R Co h 153 Tuscarawas ave E
 White Charles C jr student h 153 Tuscarawas ave E
 White Charles W student h 601 Ford ave W
 White Clyde V h 153 Tuscarawas ave E
 White Curtis G [Edna M] editor Barberton Herald h 535 Wooster rd N
 White David G [Nora] wks B & W Co h 335 Newell
 White Dock [Jessie] wks Pitts V & F Co h 481 Brady ave
 White Earl R [Mae H] h 17 15th N W
 White Erma F clk B & W Co h 153 Tuscarawas ave E
 White Floyd G [Rose G] foreman Erie R R h 1171 Romig ave
 White Frank [Hester] wks Am V P Co h 301 Irish alley
 White Glenn E student h 1171 Romig ave
 White Grover L [Landa D] clerk Postoffice h 429 Tuscarawas ave E
 White Harry R [Edith E] electrician h 533 Washington ave
 White Howard W [Ruth L] machinist Diamond M Co h 1239 Liberty ave
 White Jack h 360 Snyder ave
 White Jacob A wks Erie R R h 135 Elmwood
 White James h 671 Tuscarawas ave W
 White James C [Ellen J] h 1044 Tuscarawas ave W
 White John P h 153 Tuscarawas ave E
 White Mrs Marguerite M stenographer h 160 25th N W
 White Noah S [Rhoda] wks I A Barnett Co h 199 2d N W
 White P Sherrick [Della I] janitor h 478 Erie
 White Paul student h 478 Erie
 White Paul A [Della] h 270 7th N W
 White R Alexander [Martha P] h 544 Hopocan ave W
 White Roy [Pearl] wks Pitts P G Co h 945 1/2 Wooster rd W
 White Walter A wks Diamond M Co h 601 Lake ave W
 White Walter H ruler Davis Ptg Co h 601 Lake ave W
 White Wm M [Calhe] laborer h 589 Rubber
 White Wm W [Stella E] wks Seiberling R Co h 659 Hopocan ave W
 Whitehead Albert J [Mabel B] policeman h 526 Wesleyan ave
 Whitehead Alice L clerk h 332 5th N E
 Whitehead George W [Jennie M] machinist h 332 5th N E
 Whitehead Richard wks Pitts V & F Co r 252 1st N W
 Whitehead Walter D [Helen M] h 1054 Oak ave
 Whitman Louis H student h 45 20th S W
 Whitman Paul A h 45 20th S W
 Whitman Raymond A [Nelhe] salesman B & W Garage h 45 20th S W
 Whitney Harry wks City h Allison ave
 Whitney Raymond O student h 1077 Benton
 Whitney Ross R [Alice B] wks City h 1077 Benton
 Whitney Viola G h 1077 Benton
 Whitson Clifford M clerk h 229 Summit W
 Whittington Mrs Frances E (wid Wm H) h 249 2d N W
 Whysall William h 403 Baird ave
 Whyte Harry S [Emly] h 950 Columbia et
 Whyte Mrs Mary (wid Matthew) h 490 Wooster rd W
 Wiant Carl W student h 397 Baird ave
 Wiant Roy H [Estella E] with Goodrich h 397 Baird ave
 Wiant Ruth C bkpr First Central Trust Co h 397 Baird ave
 Wicker Leo H [Pauline L] wks B & W Co h 97 Waltz dr
 Widener Baxter S [Fay B] h 728 Wooster rd W
 Wieczorck Carl P h 338 Hillsdale ave

THEODORE ST. GERMAIN REALTY CO. "Our Customers get the Bargains"

308-311 Ohio Building

Phones Blackstone 9118, 9119 and 9110

BARBERTON 1933 DIRECTORY

1793

Wieczorek Frank N h 338 Hillsdale ave
Wieczorek Mrs Mary (wid Frank) h 338 Hillsdale ave
Wieczorek Mary A h 338 Hillsdale ave
Wieczorek Paul student h 338 Hillsdale ave
Wiedemer George vice pres Seiberling P S Corp h Wadsworth O
Wiggins Claude student h 17 Canal S
Wiggins James [Gertrude] h 17 Canal S
Wiggins John A [Alline] wks Pitts V & F Co h 147 16th N W
Wigh Clara student h 268 Lake ave E
Wigh James [Julia] wks Diamond M Co h 268 Lake ave E
Wigh Julia h 268 Lake ave E
Wigington James A [Evelyn R] shoe repurer h 986 Shannon ave
Wigner Andrew J [Margaret E] watchman h 228 7th N W
Wigner E Lee [Madge] student h 228 7th N W
Wigner Francis J [Merta I] lunch 939 Wooster rd W h same
Wilcox Lawrence r 586 Brady ave
Wild Charles S [Lou B] clerk h 128 6th N W
Wiley Arline M h 358 Newell
Wiley George W [Maryann] h 358 Newell
Wiley Mary E student h 358 Newell
Wiley Ruth M clk Pitts P G Co h 60 Columbia ct
Wiley Stanley H [Daisy M] with Pitts P G Co h 60 Columbia ct
Wilfong Opha C [Kate] carpenter h 384 Van
Wilfong Ralph h 384 Van
Wilhelm Asey H [Thelma Q] wks Pitts V & F Co h 926 Raymond ave
Wilhelm Benjamin [Rhea] wks Seiberling R Co r 180 8th N W
Wilhelm Edward G student h 926 Raymond ave
Wilhelm Joseph O laborer r 136½ 2d N W
Wilkinson Mrs Levina J (wid Wilham) h Grand blvd ext
Wilkinson Orle G wks Klages C & L Co h Grand blvd ext
Wilkinson R Milford [Manola C] truck driver h Grand blvd ext
Wilkinson Wilham student h Grand blvd ext
Wilkinson Woodrow h Grand blvd ext
Willaman Mrs Daisy E (wid Ell P) h F D Galehouse, Hermann
Willard Harry A [Grace H] mech engr Diamond M Co h 531 Lake ave W
Willard J Milton mgr engr dept Diamond M Co h 617 Lake ave W
William J C [Luev] wks Pitts V & F Co h 431 Wunderlich ave
Williams Albert J [Nettie M] wks Pitts P G Co h 87 Barberton Southern rd
Williams Mrs Alice h 28 Huston W
Williams Anna teacher r 314 Newell
Williams Mrs Bertha h 124 Walker ave
Williams Mrs Calhe (wid James A) h G E Marvin, Patterson
Williams Charles B [Ruth D] draftsman B & W Co h 289 Baird ave
Williams Donald student h 1012 Wooster rd W
Williams Dorothy M student nurse h 735 StClair ave
Williams Elva G h 1012 Wooster rd W
Williams Ernest wks Ohio I Co h 92 Waltz dr
Williams Eugene [Sally] wks Penna R R h 366½ Newell
Williams Eunice student h 705 Wooster rd N
Williams Francis M rubberworker h G E Marvin, Patterson
Williams Frank [Virgie] h 10 10th S W
Williams George [Nettie] wks Seiberling R Co h 29 25th N W
Williams George E [Mary E] wks B & W Co h 146½ 2d N W
Williams George H [Margaret E] wks Pitts P G Co h 162 21st N W
Williams Gerald [Flossie] wks Pitts P G Co h 994 Perry ave
Williams Gladys student h 39 22d N W
Williams H Isaiah [Jane R] wks Sun Rubber Co h 735 StClair ave
Williams Harold D [Pauline] draftsman h 975 Young ave
Williams Harry E [Elsie I] wks Diamond M Co h 554 Hopocan ave W
Williams Harry E [Jennie] electrician h 705 Wooster rd N
Williams Harry H [Effie J] wks Pitts P G Co h 1012 Wooster rd W
Williams Harry L [Venus] coal operator h 545 Parkview ave
Williams Harry O [Irene A] test dr Goodrich h 39 22d N W
Williams Hollis C [Helen G] wks Seiberling R Co h 28 15th N W
Williams Howard H [Della M] wks B & W Co h 50 31st S W
Williams Isaac [Flossie] h 142 National ave
Williams Jack R student h 975 Young ave
Williams Jesse G cook h G E Marvin, Patterson
Williams John laborer h rear 580 Brady ave
Williams John D [Mvrtle S] machinist h 975 Young ave

TAWNEY'S ICE CREAM COSTS WONDERFUL ICE CREAM NO MORE

1794

BURCH DIRECTORY CO'S

Williams Joseph [Roxie] h 123 National ave
 Williams Joseph [Susan] wks Seiberling R Co h 309 4th N W
 Williams Joseph jr student h 309 4th N W
 Williams Leroy [Hattie] h 387 Frank
 Williams Mack [Alice] wks Firestone h 338 Joseph
 Williams Margaret h 29 25th N W
 Williams Margaret F student h 735 StClair ave
 Williams Mrs Martha h 452 State W
 Williams Mary R asst Drs C A and L W Raymond h 309 4th N W
 Williams Oreos T [Margaret L] wks Goodrich h 71 Fernwood
 Williams Oscar L carpenter h G E Marvin, Patterson
 Williams Paul V [Laura A] h 1012 Wooster rd W
 Williams Mrs Pauline A h 76 Mitchell
 Williams Ralph J welder h 975 Young ave
 Williams Richard wks Pitts V & F Co h 117 Walker ave
 Williams Robert H [Pauline R] fireman B & W Co h 58 1/2 Rubber
 Williams Mrs Sabina (wid Henry) h 205 1/2 3d N W
 Williamson Anna M h 127 Walker ave
 Williamson Beulah h 343A Wooster rd N
 Williamson Dora I h 127 Walker ave
 Williamson Mrs Emma (wid Samuel) h 1146 Wooster rd N
 Williamson Etola h 343A Wooster rd N
 Williamson Rev John pastor Johnson M E Church h Akron O
 Williamson John [Beulah] laborer h 343A Wooster rd N
WILLIS CO, electric refrigerators 478 Tuscarawas ave W, Phone SH 5423
 Willis Isaac N [Milie L] wks Seiberling R Co h 85 Waltz dr
 Willis Martin h s s Robinson ave E
 Willis Wm D [Mary] h 139 Canal S
 Willwald Joseph [Magdalena] wks B & W Co h 342 Washington ave
 Wilson Al L [Elizabeth E] wks Yoder Bros h 164 Ford ave E
 Wilson Annabel student h 24 18th S W
 Wilson Arthur wks Goodrich h 214 Morgan
 Wilson Charles D [Annette P] clerk Diamond M Co h 248 4th N W
 Wilson Charles W [Pearl] h 237 Stanley ave
 Wilson Clarence W h 150 Tuscarawas ave E
 Wilson Edward C [Jessie E] wks B & W Co h 117 Elmwood
 Wilson Ethel L teacher h 248 4th N W
 Wilson Mrs Florence I h 135 Elmwood
 Wilson Floyd C [Viola B] driver Ohio Furniture Co h 146 7th N W
 Wilson Floyd M h Douglas
 Wilson Frances student h 103 1/2 2d N W
 Wilson Geneva A teacher h 24 18th S W
 Wilson George wks B & W Co h 131 State E
 Wilson George H wks Yoder Bros h 164 Ford ave E
 Wilson Mrs Gertrude C h 41 5th N E
 Wilson Harry W h 150 Tuscarawas ave E
 Wilson Helen student h 150 Tuscarawas ave E
 Wilson John A wks Yoder Bros h 164 Ford ave E
 Wilson Joseph J [Druzilla F] wks Ak Trans Co h 24 18th S W
 Wilson Mrs Laura teacher r 140 24th N W
 Wilson Lee R [Dorothy E] wks Firestone h 171 Grant ave
 Wilson Lilie h 214 Morgan
 Wilson Lincoln B [Hazel M] with B & W Co h 41 1/2 5th N E
 Wilson Madalyn D h 24 18th S W
 Wilson Mrs Marian (wid George) h 296 Newell
 Wilson McCoy h 1526 Wooster rd W
 Wilson Mildred E wks Seiberling R Co r 844 Hopocan ave W
 Wilson Oliver L painter h 147 1/2 2d N W
 Wilson Ray h 1526 Wooster rd W
 Wilson Roland F wks Seiberling L P Co r 269 Huron
 Wilson Thelma E student h 164 Ford ave E
 Wilson Thomas h Douglas st
 Wilson Wm D [Lyda M] wks Ohio I Co h 73 6th N W
 Wilsterman Albert F [Minnie L] laborer h 28 Dolly ct
 Wilsterman Charles h 1495 Wooster rd W
 Wilsterman Harris rubberworker r 1099 Liberty ave
 Wilsterman Robt D h 28 Dolly ct
 Wilsterman Wm H [Marie H] trucking h 1495 Wooster rd W
 Wimmer John h 1226 Central ave
 Wine Frank puglist r 119 State W

DIRECTORY ADVERTISERS
 ARE DEPENDABLE—NOT "FIRE SALE" ARTISTS



CHARVOZ SALES, Inc. "Roll of Honor"
 275 East Market St. Phone Jefferson 3141

BARBERTON 1933 DIRECTORY

1795

- Winebrenner Carl O [Lucy] builder h 117 Hazelwood
 Winefordner Mrs Catherine (wid Jacob) h 530 Wooster rd N
WINEMILLER FRED D [Edith] sec and treas Barberton Hardware Co h 618 Roslyn ave, Akron O
 Winger Charles auto repairing rear 229 2d N W h 222 1st N W
 Wingerter Mrs Lilhan wks Gustave Romestant h 917 Wooster rd W
 Wingerter Philip A h rear 1120 Wooster rd N
 Winkelman August J [Lucy A] carpenter h 195 8th N W
 Winkelman Bernice R stenog Pitts P G Co h 195 8th N W
 Winkelman Estella C stenog Pitts P G Co h 195 8th N W
 Winkelman Howard E carpenter h 195 8th N W
 Winkelman Mrs Elizabeth (wid John) h 229 7th N W
 Winston Mrs Fannie h 64 Huston W
 Winters Wesley O [Lenora C] electrician Pitts P G Co h 191 25th N W
 Wisdom J Hassel [Ava] wks Seiberling R Co h 269 Wunderlich ave
 Wisdom Mrs Nora (wid John) h 269 Wunderlich ave
 Wisdom Wm D h 269 Wunderlich ave
 Wise Delbert S [Bessie M] wks Ohio I Co h 369 Wayne
 Wise Elsie h 464 Lincoln ave
 Wise Elsie M h 523 Washington ave
 Wise Harley wks I A Barnett Co h rear 150 1st N W
 Wise Harvey L h 523 Washington ave
 Wise Howard [Gladys L] city fireman h 308 4th N W
 Wise Howard H [Waiva A] h Barberton-Southern rd
 Wise James [Minnie] h 540 Franklin ave
 Wise Peter O [Jeanetta S] h 220 Baird ave
 Wise Raymond F [O Mae] wks Pitts P G Co h 54 23d N W
 Wise Russell L [Hazel M] service mgr F F Hunsberger h 634 1/2 Tuscarawas ave W
 Wise Wm A [Nettie] h 523 Washington ave
 Wischart Howard P (Magic City Printing Co) h Frankfort O
 Wiseman Brownlow h 712 Huston E
 Wiseman Geo B [Fannie] (Wiseman-Nuckols Coal Co) h Akron O
 Wiseman Mrs M Rebecca (wid J Mack) h 712 Huston E
 Wiseman Nuckols Coal Co (G B Wiseman, H S Nuckols) 107 Tuscarawas ave F
 Wiser John C [Cora A] h 915 Norton ave
 Witherow Charles [Bertha] truck driver h s s Hopocan ave W
 Withers Edward T student h 1412 Wuchter
 Withers Elizabeth student h 1412 Wuchter
 Withers, Thomas J [Arcella E] with B & W Co h 1412 Wuchter
 Witherup Charles L wks B & W Co h 604 Wooster rd W
 Witherup Mrs Madge (wid Wm V) h 604 Wooster rd W
 Witherup Mirtha L h 604 Wooster rd W
 Withrow Rev Floyd [Mary S] pastor Federated Church h 636 Park ave W
 Withrow Genevieve wks Diamond M Co r 31 16th N W
 Witner Bruce E [Esther R] clerk h 524 Parkview ave
 Witner Wm A [Leona E] asst to J P Mong h 524 Parkview ave
 Witt Clarence W auto service station 299 31st N W h same
 Witt Mrs Elizabeth (wid Conrad) h 676 Lake ave W
 Witt Estelle dressmaker h 676 Lake ave W
WITT JOHN E [Mary M] (Youngblood & Witt) h 46 24th N W
 Witwer Mrs Ahdine (wid Isaac) h 55 Brown
WITWER CLAUDE [Blanche C] Chief Fire Dept 520 Wooster rd W opp 3d N W, Phone SH-2101 h 273 Newell
 Witwer Chde L [Anni M] wks Pitts V & P Co h 238 Baird ave
 Witwer Lucille A h 273 Newell
 Witwer Walter R student h 273 Newell
 Witwer Wilham h 55 Brown
 Witwer Wilham h 273 Newell
 Wojcik Anthony [Juha] watchman h 159 14th N W
 Wojcik Stanley h 159 14th N W
 Wolf C Lee [Della V] with Seiberling R Co h 464 Lloyd
 Wolf Jacob [Pauline] wks Diamond M Co h 504 Washington ave
 Wolf Martha J h 330 Lucas
 Wolf Wm A [Olive B] clerk Standard Oil Co h 330 Lucas
 Wolfe Carl J h 99 19th N W
 Wolfe Harold G [Rena M] wks Goodyear h 108 Elmwood
 Wolfe Thomas [Lena] junk dealer h 99 19th N W
WOLFE WM S [Jessie B] vice pres and factory mgr Seiberling Rubber Co h 185 Ridge-wood rd, Akron O

B. F. FREDERICK & SON
 86 EAST THORNTON STREET
 At New Viaduct

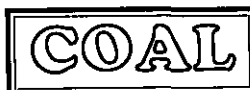

MOTOR TRUCKING
 Phone Franklin 0312

THE DAUNTLESS PLUMBING & ELECTRIC CO. 18-22 E. State St.
ELECTRIC WASHERS, IRONERS AND SWEEPERS PHONE
Franklin 8109

1796

BURCH DIRECTORY CO'S

WOLFERSBERGER GEORGE T [Helen D] supt Davis Printing Co h 300 3d N W, Phone SH 1552

Wolgammott Mrs Lucy E (wid Taylor) h 519 Hopocan ave W

Wombold Leshe C [Laura M] clerk Pitts V & F Co h 181 7th N W

Wood John laborer r 4914 Tuscarawas ave W

Wood Perev J [Emma A] wks Yoder Bros h 245 Toid ave E

Wood Robert H wks Yoder Bros h 609 Holmes ave

Wood T Earl [Jewell] engineer Yoder Bros h 609 Holmes ave

Woodall Eugenia wks Palmer M Co h 397 State W

Woodall Harry M h 397 State W

Woodall Maitland [L Love] cement worker h 397 State W

Woodall Marv E h 397 State W

Woodars James [Janie] laborer r 236 Wooster rd N

Woodburn Lester G [Opal M], wks B & W Co h 74 Waltz dr

Woodford Charles C [Nina S] draftsman Pitts, P G Co h 271 Ontario

Woodford Dawson D [Iva L] clerk h 560 Parkview ave

Woodrich George h Maple

Woodrich Nick h Maple

Woodring Ruth G h 251 5th N W

Woodring Thomas S [Gertrude E] lithographer h 251 5th N W

Woodruff Harry H [Helen E] welder Pitts P G Co h 967 Tuscarawas ave W

Woodruff Reginald A [Louise E] wks Diamond M Co h 704 StClair ave

Woods Mrs Lizzie (wid Clarence) h 865 Wooster rd N

Woodson Louis E [A Belle] engineer h 1281 Central ave

Woodson Lundy E h 1281 Central ave

Woodson Mary E h 1281 Central ave

Woodward E O pres Norton Mutual Fire Assn h Sharon Center O

Woodworth Mrs Rena H (wid Jay) h 103A Fernwood

Woog Carl h 17 Palmer ave

Woog Mathias [Elizabeth] wks Diamond M Co. h 17 Palmer ave

Woolridge Allen wks Pitts V & F Co h 206 Wooster rd N

Woolsey F Homer [Anna] druggist h 591 Lake ave W

Woolworth F W Co, O P Frede mgr, 515 Tuscarawas ave W

Workman Allen D [Hildred M] wks Goodrich h 609 Highland ave

Workman Clarence R [Mabel] painter h 356 7th N E

Workman Mrs Dixie A (wid David I) h 672 Paige ave W

Workman Eugene student h 356 7th N E

Workman Evelyn J student h 62 Waltz dr

Workman James wks B & W Co r 617 Wooster rd W

Workman Kenneth L [Edna] wks Diamond M Co h 672 Paige ave W

Workman Kenneth T student h 556 VanBuren ave S

Workman Mrs Lillian D (wid John C) h 288 31st N W

Workman Miles R h 356 7th N E

Workman Murwood F h 361 Wunderlich ave

Workman Norman E h 361 Wunderlich ave

Workman Orville M h 361 Wunderlich ave

Workman Mrs Sarah (wid David S) h 361 Wunderlich ave

Workman Thomas H [Lucille C] wks Seiberling R Co h 39 25th S W

Workman Walter W [Mabel C] wks City h 556 VanBuren ave, S

Worley Dorothy M teacher h 666 Tuscarawas ave W

Worley Ella E clerk Weisberger's Inc h 668 Tuscarawas ave W

Worley Mrs Louise h 1205 Coventry

Worley Mrs Margaret C (wid Henry) h 668 Tuscarawas ave W

Worley Mrs Mary A (wid Jesse W) h 666 Tuscarawas ave W

Worley Wilham carpenter h 126 24th N W

Wormald Wm S [Luella R] h 571 Parkview ave

Worthen Mrs Eloise B (wid Charles E) asst librarian Buber Public Library h 243 4th N W

Worthen Frank A machinist h 557 Parker ave

Worthen Frank M [Anna F] machinist h 557 Parker ave

Worthen Harold D h 557 Parker ave

Worthen Samuel K [Naida F] wks O B Tel Co h 293 Norton ave

Wosary Stephen [Rose] grocer etc 280 Paige ave E h same

Wotring John C [Dorothy C] wks Seiberling R Co h 96 21st N W

Wotring Richard E h 96 21st N W

Wowra Alma M cashier Pastime Theatre h 45 10th S W

Wowra Anna H stenog h 45 10th S W

Wowra Anthony R h 630 Ford ave W

Wowra Mrs Anna M (wid Theodore) h 630 Ford ave W

Wowra Constantine J [Anna M] (Pastime Theatre) h 45 10th S W

THE CENTRAL ASSOCIATED REALTY CO. 403 OHIO BUILDING
SUNSET VIEW SUBDIVISION WE WILL AID YOU IN FINANCING YOUR LOT OR BUILDING

BARBERTON 1933 DIRECTORY

1797

Wowra Harry P student h 45 10th S W
 Wowra Ruth C student h 45 10th S W
 Wozar George [Elizabeth H] h 410 17th N W
 Wozar Stephen student h 410 17th N W
 Wright Mrs Arietta M (wid Justin) h 528 Baird ave
 Wright Arthur H [Elizabeth H] teacher h 575 Ford ave W
 Wright Arthur S [Bertha] wks Diamond M Co h 575 Ford ave W
 Wright C Nelson [Inez M] pres and treas Wright Tool & Forge Co h 1708 Sth Cuyah Falls O
 Wright Cecil h 21 23d S W
 Wright Charles F chief draftsman Diamond M Co h Akron O
 Wright Charles F [Clara E] clerk Akron & B B R Co h 528 Baird ave
 Wright Chester P student h 21 23d S W
 Wright Edward J [Cora M] wks B & W Co h 589 Wooster rd W
 Wright Eldin [S Katherine] wks Pitts P G Co h 1011 Perry ave
 Wright Frank [Lydia A] wks Pitts P G Co h 21 23d S W
 Wright Harlow W student h 563 Ford ave W
 Wright Harold student h 21 23d S W
 Wright Harry L [M Josephine] clerk Pitts P G Co h 19 25th N W
 Wright Harry T student h 563 Ford ave W
 Wright John J [Rose] wks Pitts P G Co h 563 Ford ave W
 Wright Mrs Mabel r 478 Erie
 Wright Norwood G wks Ohio I Co r 247 5th N W
 Wright Otis O h 236 7th N W
 Wright Russell [Eula] wks Pitts P G Co h 21 23d S W
 Wright Samuel J office mgr engr dept Diamond M Co h 1034 3d N W
WRIGHT TOOL & FORGE CO The, C N Wright pres and treas, B H Summerlot sec, mfrs
 of fine automobile service tools and forgings, office and plant 42 State E, Phone SH 5116
WRIGHT W E CO The, M W Beck mgr, builders supplies and coal 716 Tuscarawas ave W,
 Phone SH 1516 (See back cover)
 Wright William [Fannie] h 129 National ave
 Wrobel Renetta student h 897 Wooster rd W
 Wrobel Vincent [Jennie R] wall paper 897 Wooster rd W h same
 Wroblewski Stanley [Sabina R] wks Goodyear h 175 23d N W
 Wuchter Earl F [Amanda E] h 1418 Wuchter
 Wuchter John H h 32 31st S W
 Wuchter Mrs L Tina wks Firestone h 9034 Wooster rd W
 Wuchter Martha A h 32 31st S W
 Wunderlich Arthur [Dora E] farmer h c s 31st S W
 Wunderlich Henry [Bernice A] (Wunderlich Studio) h 2654 Wunderlich ave
 Wunderlich Inez A cashier Park Theatre h c s 31st S W
 Wunderlich John II h 297 3d N W
 Wunderlich Studio (Henry Wunderlich) photographers 265 Wunderlich ave
 Wymer Lillian L h 157 23d N W
 Wymer Ralph W [Ella A] engineer Goodrich h 157 23d N W
 Wymer Mrs Sadie E (wid John Q) h 1080 Shannon ave
 Wyre Mrs Lesta S (wid Russell E) h 531 Parker ave
WYRE'S PHARMACY, O W Anderson mgr, 220 2d N W

WYRE'S PHARMACY

O. W. ANDERSON, Manager

Prescription Druggists Eastman Kodak Agency

220 Second Street N W, Corner Lake Avenue West

PHONE SHERWOOD 1514

Y

Yackee Arthur L [Dorothy M] collections 1100 Wooster rd W h same
 Yackee Harry G [Louella] wks Firestone h 48 Elmwood
 Yackee Howard C [Willhuse] captain of police h 175 Baird ave
 Yakich Anton M [Mary] h 562 Brady ave
 Yakovich Mrs Mary h 193 1st N W

THE OHIO FINANCE CO. LOANS ON FURNITURE AND AUTOS

333 SOUTH MAIN ST. HE-2186 I. A. WALTZ, Manager

1798

BURCH DIRECTORY CO'S

Yakovlic John student h 1112 Cherry
 Yakovlic Milin [Elizabeth] wks Diamond M Co h 1112 Cherry
 Yakus John [Catherine] wks B & W Co h 320 VanBuren ave S
 Yakus Mrs Mabel h 56 Diamond ave
 Yakus Paul [Katie] wks B & W Co h 308 VanBuren ave S
 Yancey Irene student h 333 Wooster rd N
 Yancey Rev Israel M [Fannie B] pastor St Paul's Baptist Church, Akron O h 333 Wooster rd N
 Yancey Ruby h 333 Wooster rd N
 Yancey Wm H h 333 Wooster rd N
YANCHURICH GEORGE S (Alaska Cigar Store) h 508 Wooster rd N
 Yanke Andrew student h 379 Wayne
 Yanke George [Katie] wks Pitts P G Co h 379 Wayne
 Yanke George jr h 379 Wayne
 Yanke Joseph clerk Standard Oil Co h 379 Wayne
 Yanke Stephen student h 379 Wayne
 Yankovich Frances h 464 4th N W
 Yankovich John [Agnes] wks Pitts V & F Co h 464 4th N W
 Yankovich John jr wks Pitts V & F Co h 464 4th N W
 Yankovich Joseph [Helen] wks Diamond M Co h 437 4th N W
 Yankovich Julia E wks Seiberling R Co h 194 15th N W
 Yankovich Steve h 17 Springfield rd W
 Yankovich Thomas wks B & W Co r 18 Diamond ave
 Yannayon Otto C [Lucietta C] wks Pitts P G Co h 42 21st N W
 Yantz James A h 865 Norton ave
 Yarnell Fannie D h 823 Wooster rd N
 Yarnell Harry W [Ila G] wks City h 460 Franklin ave
 Yarnell Mrs Minnie D (wid Paxton L) h 823 Wooster rd N
 Yauman Anthony X h 1430 Wooster rd W
 Yauman Edward h 1430 Wooster rd W
 Yauman John L [Margaret] h 1430 Wooster rd W
 Yeager Wm M [Anna] h 203 Tuscarawas ave E
 Yellich George h 350 Wunderlich ave
 Yellich Mrs Katie (wid Louis) h 350 Wunderlich ave
 Yellich Stephen h 350 Wunderlich ave
 Yemritz Mrs Amanda (wid George) h 302 Washington ave
 Yenek Mary M mgr Barberton Credit Rating Bureau h 275 Lake ave E
 Yenek Paul [Suzanna] wks Pitts V & F Co h 275 Lake ave E
 Yeomans Carl E h 167 Sylvester
 Yeomans Harry [Ida] h 167 Sylvester
 Yerman Joseph [Jennie] h 823 Brady ave
 Yerman Joseph jr [Agnes] wks Ohio I Co h rear 796 Brady ave
 Yerman Matthew wks City h 823 Brady ave
 Yelich Mary wks 354 Foid ave E
 Yoak Fred [Ruth R] wks Seiberling R Co h 890 Wilbur ave
 Yocum John M h 387 3d N W
 Yocum Paul A (Bigler Electric Co) h 363 Baird ave
 Yocum Rev Richard R [Clara H] rector St Andrew's Episcopal Church h 363 Baird ave
 Yocum Ruth M student h 363 Baird ave
 Yoder Bros (M S and I D) wholesale florists etc's Robinson ave E and n's Snyder ave
 Yoder D Milton [Rhea I] mech engineer h 527 Princeton ave
 Yoder Genevieve A student h 113 7th N W
 Yoder Gertrude M stenog h 650 Summit N
 Yoder Harold F. [Georgia R] with Yoder Bros h Akron O
 Yoder Ira D (Yoder Bros) h Akron O
 Yoder LaVerne [Frances E] agent Erie R R h 113 7th N W
 Yoder Margaret F student h 650 Summit N
 Yoder Martha V h 629 Tuscarawas ave E
YODER MENNO S [Amanda A] (Yoder Bros) pres Great Northern Building & Loan Co h 650 Summit N
 Yohe Charles E [Anna] collector h 635 Holmes ave
 Yohe Ralph F clerk h 635 Holmes ave
 Yohey John W [Della] mgr Y M C A bowling alleys h 126 Normin
 Yonkers Juliana wks Seiberling R Co r 401 Hall ave
 Yost John D [Ida M] h 1103 Liberty ave
 Yost Kathryn G student h 1103 Liberty ave
 Young Albert D [Minnie M] butcher h 888 Wooster rd N
 Young Alvin L [Susan A] wks City h 127 Summit W
 Young Carmen W [Anna] carpenter h 736 Hudson Run rd
 Young Mrs Catherine (wid John) h 135 Oakwood

BARBERTON COAL CO. FOR COAL THAT SATISFIES
 719 Tuscarawas Avenue West CALL PHONE SH-6621

Telephone your want ad
Just ask for ad-taker

Akron Beacon Journal Jefferson 6161

BARBERTON 1933 DIRECTORY

1799

Young Cecil L [Freda L] salesman h 179 22d N W
Young Champ C [Anna C] carpenter B & W Co h 56 22d N W
Young Clarence R [Nona M] h 119 Morgan
Young Cl de R [Corinne M] wks B & W Co h 558A Creedmoor ave
Young Dorothy D h 736 Hudson Run rd
Young Dorothy P student h 23 24th N W
Young Rev Eugene janitor First-Central Trust Co h 604 Foid ave W
Young Everett r 143 National ave
Young Mrs Frances teacher r 1044 Oak ave
Young George pres Barberton Home Builders Inc h Loyal Oak rd, R D 2
Young Harold H [Margaret] driftsman h 116 Yonker
Young Harry E [Fern A] h 96 7th N W
Young Harvey C mailcarrier Ohio I Co h 119 Morgan
YOUNG HENRY W [Grace S] asst to vice pres Pittsburgh Plate Glass Co h 611 Lake ave W
Young Jackson A bkpr h 119 Morgan
Young Mandas E [Magdabne B] wks Seiberling R Co h 65 28th N W
Young Matthew S barber 492 1/2 Tuscarawas ave W h 239 1/2 2d N W
Young Men's Christian Association, A A Weller pres, J R Hope vice pres F J Davton recording sec, S A Drummond general sec, E F Crites treas, 467 Paige ave W, Bowling alleys 539 1/2 Tuscarawas ave W
Young Mrs Nellie M (wid George S) h 896 Wooster rd N
Young Noah E wks L & L Auto Electric Co r 204 26th N W
Young Ora A [Helen] insurance agent h 145 State W
Young Oscar F [Louise E] wks B & W Co h 474 VanBuren ave S
Young Roy W [Mabel] truck driver h 30 16th N W
Young Walley D butcher h 135 Oakwood
Young Wm A [Mayme A] h 539 1/2 Tuscarawas ave W h 116 Yonker
Young Wm B attorney r 574 Wooster rd N
Young Wm H [Grace G] patternmaker h 23 24th N W
Youngblood Catherine E student h 233 8th N W
Youngblood Coletta M stenog h 233 8th N W
YOUNGBLOOD JOHN L [Antoinette E] (Youngblood & Witt) h 233 8th N W
Youngblood Mildred A stenog h 233 8th N W
YOUNGBLOOD & WITT (J L Youngblood, J E Witt) sheet metal contractors 159 2d N W

YOUNGBLOOD & WITT SHEET METAL CONTRACTORS

FURNACE DEALERS

Slate, Tile and Built-Up Roofs

159 SECOND STREET N W Phone SHERWOOD 5425

Yovanovich Catherine wks Diamond M Co r 331 Lucas
Yurchuk John [Mary] grocer etc 253 15th N W h same
Yurchuk John jr student h 253 15th N W
Yurchuk Mary student h 253 15th N W
Yurchuk Milos R clerk h 253 15th N W
Yurich Robert wks Diamond M Co r 571 Wooster rd W
Yurkie John [Catherine] wks Pitts V & F Co h 574 Brady ave
Yurkie Peter h 574 Brady ave
Yurko Stephen [Catherine] wks Diamond M Co h 432 4th N W
Yuryevich Andrew wks Pitts V & F Co h 274 Lake ave E
Yuva Mike h 205 Canal S

Z

Zachar Mrs Frances (wid Frank) h 245 Huron
Zachar Olga nurse h 245 Huron
Zaeske Wm H [Mary] wks Pitts P G Co h 242 7th N W
Zagar Frank [Mary] wks Pitts V & F Co h 394 Frase ave
Zagar George [Frances] wks Pitts P G Co h 123 15th N W
Zagar Tony [Angelne] wks Ohio I Co h 505 Brady ave

CITY BAKING CO. Bakers of Quality Wedding Cakes, Etc.
PHONE HE-3126 Main Office, 532 Grant St. 5 Retail Stores

Zager Anna M h 437 Wooster rd N
 Zager Frank J h 437 Wooster rd N
 Zager Martin [Josephine] h 437 Wooster rd N
 Zager Martin J wks Sun Rubber Co h 437 Wooster rd N
 Zager Mary A bkpr h 437 Wooster rd N
 Zagoda Mrs Jennie wks 1041 Oak ave
 Zahoran Julia student h 138 17th N W
 Zahoran Mary wks Seiberling R Co h 138 17th N W
 Zahoran Peter [Rose] wks Seiberling R Co h 138 17th N W
 Zahoran Stephen h 138 17th N W
 Zahorian Margaret h 511½ Tuscarawas ave W
 Zahoryin Andrew r 65 21st N W
 Zahoryin Joseph wks Ohio I Co r 65 21st N W
 Zak Adam J [Bozena] h 235 17th N W
 Zak Cecilia E student h 235 17th N W
 Zakaysek Mary wks Diamond M Co h 141 17th N W
 Zakit Catherine h 44 Diamond ave
 Zakit John h 44 Diamond ave
 Zakit Julia wks Goodrich h 44 Diamond ave
 Zakit Peter [Theresa] poultry 150 2d S W h 44 Diamond ave
 Zakit Tony student h 44 Diamond ave
 Zakrzewski Anthony [Mary] wks Pitts P G Co h 197 16th N W
 Zakrzewski Anthony jr h 197 16th N W
 Zalar Alice-student h 112 17th N W
 Zalar Anna student h 29 Huston W
 Zalar Carl student h 29 Huston W
 Zalar Jack [Josephine] wks Pitts P G Co h 112 17th N W
 Zalar John [Mary] wks Pitts V & F Co h 29 Huston W
 Zalar John jr wks Pitts V & F Co h 29 Huston W
 Zalar Philip student h 29 Huston W
 Zamesko Andrew J [Josephine M] wks Seiberling R Co h 376 Hillsdale ave
 Zamesko John h 329 Bell
 Zapkar Frank [Theresa] wks Yoder Bros h 258 Snyder ave
 Zaron Sidney mgr Metro Chain Stores Co Inc
 Zatlokal Thomas h 130 Snyder ave
 Zbunden Mrs Elizabeth (wid Christian) h 149 21st N W
 Zbory Anna wks Diamond M Co h 46 14th N W
 Zbory John wks City h 46 14th N W
 Zbory Joseph J [Elizabeth] h 46 14th N W
 Zbory Joseph L h 46 14th N W
 Zdelar Frank [Anna] wks B & W Co h 313 VanBuren ave S
 Zedekar Stanley C [Gayle] upholsterer r 1284 Lincoln ct
 Zeigler Charles F [Grace O] wks B & W Co h 646 Hopocan ave
 Zeigler H Lincoln h 6 10th S W
 Zeigler Harry G [Nonda B] wks B & W Co h 6 10th S W
 Zeigler John [Mildred B] laborer h 465½ Tuscarawas ave W
 Zeisig Henry C [Myrtle E] blacksmith h 574 Creedmoor ave
 Zeisig Ralph E [Estella M] clerk h 166 Oakwood
 Zeler Gaspar [Mary] h 1010 Shannon ave
 Zeler Marv wks Sun R Co h 1010 Shannon ave
 Zeleznik Andrew [Frances] wks Pitts P G Co h 26 26th N W
 Zeleznik Andrew A h 26 26th N W
 Zeleznik Frances A h 26 26th N W
 Zeleznikar Anna student h 49 Huston W
 Zeleznikar Frances J clerk Sun Rubber Co h 49 Huston W
 Zeleznikar Martin [Frances] h 49 Huston W
 Zeleznikar Mary student h 158 15th N W
 Zeleznikar Mary wks Goodrich h 49 Huston W
 Zeleznikar Mrs Mary (wid John) h 158 15th N W
 Zeleznikar Paulina student h 158 15th N W
 Zell Henry M [Margaret M] electrician Pitts P G Co h 514 Wooster rd W
 Zell Roy H [Hilda L] electrician h 535 Otterbein ave
 Zellers Wm I [Alveta B] restaurant 647 Tuscarawas ave W h same
 Zelovics Alex [Magge] h 929 Perry ave
 Zelovics Alex M student h 929 Perry ave
 Zelovics Irene wks Kirk Stores Inc h 929 Perry ave
 Zelsky Felix [Mary] h 540 Hopocan ave W
 Zelsky Joseph [Josephine] wks B & W Co h 540 Hopocan ave W
 Zema Andrew wks Yoder Bros h 381 Bell
 Zema Anna beauty opr Joseph Markell h 303 College ave

FIRST INDUSTRIAL BANK of AKRON

INVESTIGATE OUR PLAN, IT HAS HELPED THOUSANDS OF AKRONITES

BARBERTON 1933 DIRECTORY

1801

Zema Mrs Anna (wid John) h 236 Snyder ave
Zema Catherine h 240 1st N W
Zema Catherine h 303 College ave
Zema Dorothy E clerk Seiberling R Co h 236 Snyder ave
Zema El student h 381 Bell
Zema John [Mary] h 381 Bell
Zema John jr wks B & W Co h 381 Bell
Zema Joseph [Anna] h 240 1st N W
Zema Joseph jr [Anna] wks Diamond M Co h 242 1st N W
Zema Kenneth J [Marv] wks B & W Co h 385 Bell
Zema Michael in U S Service h 381 Bell
Zema Michael h 303 College ave
Zema Nicholas [Anna] wks B & W Co h 229 Lakc ave E
Zema Nicholas [Ruby] wks Yoder Bros h 375 George
Zema Victoria student h 303 College ave
Zemko Lenhart wks Diamond M Co r 140 14th N W
Zen John [Angelne] truck driver h 1068 Wooster rd N
Zgorski Louis C [Lottie L] rubberworker h 550 1/2 Wooster rd N
Ziblot Anthony [Rose] h 334 College ave
Ziblot Anthony jr h 334 College ave
Ziblot Stephen student h 334 College ave
Ziekefoose Forrest P [Lucille G] mgr Acme No 63 h Clinton O, R D 1
Ziekefoose Kinsey E [Bertha B] watch repairman h 411 Norton ave
Ziegler Crawford [Elizabeth V] engr B & W Co h 1350 Wooster rd W
Ziegler Henry [Anna] wks Goodrich h 212 Wooster rd N
Ziegler James M [Grace M] laborer h 760 Way N
Ziegler Mrs Pauline wks Goodrich h 523 Wesleyan ave
Ziegler Stephen student h 212 Wooster rd N
Zigler Joseph r 241 1st N W
Zike Averal I h 25 17th N W
Zike Rev Chas E [Vesta] pastor Wesleyan Methodist Church h 25 17th N W
Zike G Kenneth h 25 17th N W
Zike M Juanita wks Sun R Co h 25 17th N W
Zike W Joanna student h 25 17th N W
Zimmerman Andrew J [Minnie C] wks Diamond M Co h 305 Wunderlich ave
Zimmerman Benedict B [Mary A] laborer h 20 10th S W
Zimmerman Benedict B jr h 20 10th S W
Zimmerman Edwin E [Alberta M] clerk Goodyear r 51 25th N W
Zimmerman Glenn W [Mildred M] teller h 645 Paige ave W
Zimmerman Louis C mason Bernard Con Co h Manchester O
Zimmerman Mary M h 20 10th S W
Zimmerman Mrs Marie E (wid Charles C) h 43 16th N W
Zimmerman Paul E teller First-Central T Co h 305 Wunderlich ave
Zimmerman Pearl G clerk Goodrich h 43 16th N W
Zimmerman Richard V wks Seiberling R Co h 96 21st N W
Zimmerman Roland solicitor h 43 16th N W
Zimmerman Rose A h 20 10th S W
Zinkovich Leo [Anna] auto mech h 323 State W
Zintsmeister Frank h Union
Zip Oil Inc, M C Britton pres, Mrs Calla Britton sec and treas, 1171-93 Wooster rd N
Zito Charles wks Pitts V & F Co r 212 14th N W
Zlotziver Herman [Fanny F] h 416 1/2 4th N W
Znidarsic Anthony student h 57 15th N W
Znidarsic Frances J student h 402 Frase ave
Znidarsic Frank [Mary] wks B & W Co h 402 Frase ave
Znidarsic Joseph [Mary] wks Pitts P G Co h 57 15th N W
Znidarsic Mary E student h 402 Frase ave
Zoigaot Leo wks Diamond M Co r 136 1/2 2d N W
Zoker Matt J [Lucy F] wks Sun Rubber Co h 437 Wooster rd N
Zolmierzak Cashmir student h 1236 Central ave
Zolmierzak Ted clerk h 1236 Central ave
Zong Mrs Barbara (wid John) h 1112 Wooster rd W
Zook Bros Garage (O J Zook) 1158 Wooster rd W
Zook Delmer O wks Zook Bros Garage h 149 21st N W
ZOOK MRS IDA L music teacher 149 21st N W h same, Phone SH-1792
Zook Orrin J (Zook Bros Garage) h 353 Van
Zoran Sidney r 580 Orchard ave
Zorn Anna J wks Diamond M Co h 565 Holmes ave
Zorn Mrs Marie (wid Stephen) h 565 Holmes ave
Zorn Theresa wks Goodrich h 565 Holmes ave

THE CLASSIFIED BUSINESS DIRECTORY

IS THE BEST BUYERS GUIDE

1802

BURCH DIRECTORY CO'S H

Zotov Wilham laborer h 918 Tuscarawas ave W
 Zsely Izidor [Helen] wks Pitts P G Co h 406 4th N W
 Zsiga George h 74 Stirling ave
 Zsiga George jr [Rose] wks E O Gas Co h 74 Stirling ave
 Zsiga Helen student h 74 Stirling ave
 Zsiga James [Mary] molder h 74 Stirling ave
 Zupec Angelina wks Diamond M Co h 153 17th N W
 Zupec Frank h 153 17th N W
 Zupec Jerry [Frances] wks Seiberling R Co h 153 17th N W
 Zupec John [Frances] wks Pitts P G Co h n s Wayne
 Zupec Mary h 153 17th N W
 Zupcek Frank [Agnes] wks Pitts V & F Co h 267 VanBuren ave N
 Zupcek Frank jr student h 267 VanBuren ave N
 Zupic Jacob wks Seiberling R Co h 406 Frase ave
 Zupic John [Lucille] wks Pitts V & F Co h 406 Frase ave
 Zupic John jr h 406 Frase ave
 Zupic Joseph student h 406 Frase ave
 Zupic Joseph [Frances] wks Pitts V & F Co h 397 15th N W
 Zupic Louis wks Auto Top & Body Co h 406 Frase ave
 Zupic Mrs Mariana (wid Matthew) h 406 Frase ave
 Zupko Eugene [Helen] truck driver h 154 Sylvester
 Zupko Jacob h 237 1st N W
 Zupko-John [Helen] driver A Dimtroff h 237 1st N W
 Zupko John jr h 237 1st N W
 Zurawsky Frank barber h 144 19th N W
 Zurawsky George h 144 19th N W
 Zurawsky John h 144 19th N W
 Zurawsky Joseph [Mary] h 131 15th N W
 Zurawsky Thomas h 144 19th N W
 Zurawsky Wilham [Agnes] h 144 19th N W
 Zurschmit August W [Lillian M] machinist h w s Summit N
 Zurschmit Kenneth F [Sarah J] printer h 545 Wesleyan ave
 Zvansky Catherine student h 57 Huston W
 Zvansky Eli wks Pitts V & F Co h 57 Huston W
 Zvansky Mrs Juha (wid Emil) h 57 Huston W
 Zvansky Leona student h 57 Huston W
 Zvansky Louis [Juha] h 57 Huston W
 Zvansky Steve student h 57 Huston W
 Zvonar John [Anna] wks B & W Co h 210 21st N W
 Zwick Martin [Anna] wks Pitts V & F Co h 94 Elmwood

The City Directory

is the most effective and economical method of reaching all the people all the time. Those who buy without looking at the list of those who sell do themselves great injustice. The *Classified Lists* in the Business Directory form the best Buyers' Guide on earth. A modern, up-to-date method of getting what you want, when you want it.

THE BURCH DIRECTORY CO.

W. D. TURNER
WALL PAPER COMPANY



**WALL PAPER, PAINT, LINO-
 LEUM, WINDOW SHADES**
Akron and Barberton

BARBERTON BUSINESS DIRECTORY

CLASSIFIED

Abstracts of Title

Morton W A 526½ Tuscarawas ave W

Addressing

Davis Printing Co 468 Tuscarawas ave W

Agricultural Implement Dealers

Wright W E Co 716 Tuscarawas ave W

Aluminum Flake Mfrs

Aluminum Flake Co 965 Wooster rd N

Ambulance Service

Campfield-Hiekman Co 566 Park ave W
Taylor's Funeral Home 470 Tuscarawas ave W
Weigand F J 574 Tuscarawas ave W

Apartment Buildings

Chatfield Flat 582 84 Creedmoor ave
Earl Apartments 33 Goodrich ave
Karshner Flat 669 85 Lake ave W
Lash Apartments 627 and 629 Tuscarawas
ave W
Lash Apartments 531-7 Wooster rd N
Miles Apartment 821 Wooster rd N
Summit View Apartment 207-215 Summit W

Art Novelty Mfrs

d'Or Studios 96 Robinson ave E

Artificial Stone Mfrs

Barberton Art Stone Co 33 Brown

Asbestos Products Mfrs

Ric Wil Co 16 Brown

Attorneys at Law

Brotsman W W 558 Tuscarawas ave W
Casselberry A B 585 Tuscarawas ave W
Davis Bert 93 State W
Decker S A 558 Tuscarawas ave W
Everhard O D 558 Tuscarawas ave W
Henley H P 558 Tuscarawas ave W
Morton R E 526½ Tuscarawas ave W
Platt G R, Municipal Judge, City Bldg 585
Tuscarawas ave W
Pristo V D 511½ Tuscarawas ave W
Rabb F J 70 4th N W

Associations and Clubs

Barberton Chamber of Commerce 70 4th N W
Barberton Retail Merchants Assn 70 4th N W
Independent Stamp Collectors Club, meets at
Chamber of Commerce
Kiwanis Club, Masonic Temple

Automobile Bearings

Weigand Bros Garage 14 16th N W

Automobile Body and Fender Repairing

Auto Top & Body Co 455 Hopocan ave W
Better Auto Trimming Co 903 Wooster rd N

Automobile Brake Service

Bosch, Camp, Inc 643 Wooster rd N

Hershey's Super Service Station 679 Hopocan
ave W

Robinson Tire & Supply Co 74 78 8th N W
Weigand Bros Garage 14 16th N W

**Automobile Dealers—Sales, Service and
Supplies**

Auburn Sales & Service 185 2d N W
Ayers F L 211 2d N W
B & W Garage 600 Tuscarawas ave W
Barberton Motor Sales 618 Tuscarawas ave W
Bertsch Motor Co 440 Hopocan ave W
Conrad E E Motor Co 459 Tuscarawas ave W
Cope Motors Inc 223 2d N W
Hunsberger F F 634 Tuscarawas ave W
Line Motor Co 273 Wooster rd N
Longenecker Garage Inc 749 Wooster rd N
Nash-Barberton Co 239 2d N W
Staranki Motor Sales Co 638 Tuscarawas
ave W
Tiego J W Motor Co 439 Hopocan ave W
Zook Bros Garage 1158 Wooster rd W

Automobile Electric Systems

Hershey's Super Service Station 679 Hopocan
ave W
I & L Auto Electric Co 407 4th N W
Robinson Tire & Supply Co 74-78 8th N W
Weigand Bros Garage 14 16th N W

Automobile Garages

(See Automobile Repairing)

Automobile Glass

Auto Top & Body Co 455 Hopocan ave W

Automobile Lubricating

Barberton Oil Co 580 Park ave W and 283
Wooster rd N
Bosch Camp Inc 643 Wooster rd N
Hershey's Super Service Station 679 Hopocan
ave W
I & L Auto Electric Co 407 4th N W
Robinson Sam Service Station 60 2d N W
Robinson Tire & Supply Co 74 78 8th N W

Automobile Painting

Better Auto Trimming Co 903 Wooster rd N
Dapp L J 455 Hopocan ave W
Serote H E 1572 Kenmore blvd
Weigand Bros Garage 14 16th N W

Automobile Parts

Weigand Bros Garage 14 16th N W

Automobile Repairing

Cumler Bros Garage rear 103 3d N W
Corbett E P 1407 Wooster rd W
Cuspin W R 892 Coventry
East C L 973 Wooster rd N
Golden Rule Garage rear 1139 Wooster rd N
Gowans W R 431 Hopocan ave W
Harris C C rear 72 23d N W
Henry Coal & Ice Co 64 Wooster rd N

THE DAUNTLESS PLUMBING & ELECTRIC CO. 18-22 E. State St.

"NORGE" Electric Refrigeration **PHONE Franklin 8109**

1804

BURCH DIRECTORY CO'S:

House A J 346 15th N W
 James A R 60 Springfield rd W
 N & H Auto Hospital 269 Parge ave E
 Perry's, Garage 101 State W
 Petit & Kennell 1494 Wooster rd W
 Rhoads D S 17 Waltz dr
 Richardson F F 1123 Wooster rd W
 Sigler C A 359 Wunderlich ave
 Weigand Bros Garage 14 16th N W
 Werner Battery & Electric Service 669 Wooster rd W
 Winger Charles rear 229 2d N W

Automobile Service Stations

Arterburn E W 651 Tuscarawas ave W
 Barberton Oil Co 580 Park ave W and 283 Wooster rd N
 Bosch Camp Inc 643 Wooster rd N
 Carl G R 496 4th N W
 Cunningham Henry c s 31st S W
 Dreese L H 194 Snyder ave
 East Side Gas & Coal Co 106 Tuscarawas ave E
 Eberwein E V 107 Tuscarawas ave E
 Herrin Bros 1056 Wooster rd N
 Hershey's Super Service Station 679 Hopocan ave W
 Kirchberg Arthur 1400 Wooster rd W
 L & L Auto Electric Co 407 4th N W
 Lybarger H A 918 Wooster rd W
 Mong W J 562 Norton ave
 Nash Super Service Station 1383 Wooster rd W
 Newman Henry 540 Wooster rd N
 Pitz J H 1503 Wooster rd W
 Roarabaugh R H c s Wooster rd N, Stop 97
 Robinson E A 993 Wooster rd W
 Robinson Sam Service Station 60 2d N W
 Robinson Tire & Supply Co 74-78 8th N W
 Robinson Charles 1253 Wooster rd N
 Romestant Gustave 917 Wooster rd W
 Rowe Mrs E L w s 31st S W
 Smith H T 465 Park ave W
 Smith R J 1246 Wooster rd W
 Stuver Bros Service Station 714 Wooster rd W
 Summit Oil & Gas Co 929 Wooster ave N
 Witt C W 299 31st N W
 Zip Oil Inc 1193 Wooster rd N

Automobile Service Station Equipment and Repairing

Slack W A 341 Norton ave

Automobile Storage

Robinson Tire & Supply Co 74 78 8th N W

Automobile Supplies

Al's Stores 114 2d N W
 Barberton Auto Supply Co 115 2d N W
 Hershey's Super Service Station 679 Hopocan ave W
 L & L Auto Electric Co 407 4th N W
 Robinson Sam Service Station 60 2d N W
 Robinson Tire & Supply Co 74-78 8th N W
 Werner Battery & Electric Service 669 Wooster rd W

Automobile Tire Dealers

Barberton Oil Co 580 Park ave W and 283 Wooster rd N
 Bosch-Camp Inc 643 Wooster rd N

Hane Stephen 893 Wooster rd W
 Hershey's Super Service Station 679 Hopocan ave W
 L & L Auto Electric Co 407 4th N W
 Nash Super Service Station 1383 Wooster rd W
 Robinson E A 993 Wooster rd W
 Robinson Sam Service Station 60 2d N W
 Robinson Tire & Supply Co 74 78 8th N W
 Scott E J 1269 Coventry
 Summit Oil & Gas Co 929 Wooster rd N
 Weigand Bros Garage 14 16th N W
 Werner Battery & Electric Service 669 Wooster rd W

Automobile Tire Mfrs

(See Rubber Tire Mfrs)

Automobile Tire Repairing

Hershey's Super Service Station 679 Hopocan ave W
 Robinson Sam Service Station 60 2d N W
 Robinson Tire & Supply Co 74-78 8th N W

Automobile Tool Mfrs

Wright Tool & Forge Co 42 State E

Automobile Towing

L & L Auto Electric Co 407 4th N W
 Weigand Bros Garage 14 16th N W

Automobile Trimming

Auto Top & Body Co 455 Hopocan ave W
 Barberton Auto Top & Body Co 431 Hopocan ave W
 Better Auto Trimming Co 903 Wooster rd N

Automobile Truck Dealers

Ayers F L 211 2d N W
 Bertsch Motor Co 440 Hopocan ave W

Automobile Washing

Barberton Auto Laundry rear 540 Wooster rd W
 Barberton Oil Co 580 Park ave W and 283 Wooster rd N
 Bosch-Camp Inc 643 Wooster rd N
 Hershey's Super Service Station 679 Hopocan ave W
 Robinson Tire & Supply Co 74-78 8th N W

Automobile Wrecking

A & S Auto Wrecking Co 27 Borden
 American Auto Wrecking Co 1215 Wooster rd N
 City Auto Wrecking Co 1093 Wooster rd N
 Kraus Nathan 1180 Wooster rd N
 Ohio Auto Wrecking Co 25 Springfield rd W

Bakeries

Anger K L 156 2d N W
 Baker, Sherley 246 Huron
 Barberton Bakery 179 2d S W
 Caswall F J 188 2d N W
 Dimitroff Anastas 445 Hopocan ave W
 Faultless Baking Co 252 Wooster rd N
 Konstantine Chedz 278 Wooster rd N
 Milos & Co 290 Wooster rd N
 New System Bakery 536 Tuscarawas ave W
 Powell Mrs Lula B 144 Elmwood
 Victory Baking Co 294 Wooster rd N
 West Side Bakery 94 15th N W

The D. W. KAUFMAN REALTY CO. REALTORS

PHONE HEmlock 8137

BARBERTON 1933 DIRECTORY

1805

Bank

First-Central Trust Co 523 Tuscarawas av W

Banks—Foreign Exchange

Berleczy S J 524 Park ave W
Smith J P 478 Tuscarawas ave W

Barber Shops

Alexandrieff Blaga 109 2d N W
Barak Stephen 93 2d N W
Baxter W A 121 2d N W
Braiid Frank 151 2d S W
Canfor James 202 2d N W
Canfora Albert 899 Wooster rd W
Carbaugh L E 971 Wooster rd W
Couch B M 1591 Kenmore Blvd
Crosky John 155 2d N W
Daugherty L L 586 Tuscarawas ave W
Ferraro Sam 339 4th N W
Fuller G F 672 Tuscarawas ave W
Gradich Joseph 73 2d N W
Havassy Joseph 941 Wooster rd W
Hollar W C 518 Tuscarawas ave W
Johnson W J 242 Wooster rd N
Justus D M 1140 Wooster rd W
Kennedy E B 1592 Kenmore Blvd
Lazich Omar 143 2d N W
Liggett J H 632 Tuscarawas ave W
Lutey G D 936 Tuscarawas ave W
Mahfood Michael 79 15th N W
Markell Joseph 792 Wooster rd N
McClung B A 345 Wooster rd N
Moses A D 499 Park ave W
Primoni Paul 146 1/2 2d S W
Reitter Joseph 1367 Wooster rd W
Roberts T M 1067 Wooster rd N
Seerback & Guyszik 168 16th N W
Scott A R 190 2d N W
Stoekton W M 1041 Wooster rd W
Stoyanoff Kosta 435 Hopocan ave W
Subotieki J J 104 2d N W
Susersky John 228 2d N W
Svertsi Lquis 180 2d N W
Toth Peter 304 Wooster rd N
Voight J T 96 2d N W
Weckley J A 707 Wooster rd N
Young M S 492 1/2 Tuscarawas ave W
Young W A 539 1/2 Tuscarawas ave W

Batteries—Storage

Barberton Oil Co 580 Park ave W and 283
Wooster rd N
Bosch-Camp Inc 643 Wooster rd N
Burnley Enosh 431 Hopocan ave W
Hershey's Super Service Station 679 Hopocan
ave W
L & L Auto Electric Co 407 4th N W
Robinson E A 993 Wooster rd W
Robinson Sam Service Station 60 2d N W
Robinson Tire & Supply Co 74-78 5th N W
Summit Oil & Gas Co 929 Wooster rd N
Weigand Bros Garage 14 16th N W
Werner Battery & Electric Service 669 Woos-
ter rd W

Beauty Shops

Comp Mrs Clara E 946 Wooster rd W
Gascoyne Mrs Chloe E 105 1/2 3d N W
Justus D M 1140 Wooster rd W
Lamb Mrs Betty 507 1/2 Tuscarawas ave W
Longfellow Sisters 123 7th N W

Markell Joseph 792 Wooster rd N
Markley Pearl 200 Norton ave
Park Beauty Shoppe 619 1/2 Tuscarawas ave W
Roberts Maunie E 1120 Wooster rd N
Rose Beauty Shop 512 Park ave W
Smart Set Vanity Salon 532 1/2 Tuscarawas ave
W

Billiard Rooms

Franklin & Sirednack 888 Hopocan ave N
Genet Bros 1133 Wooster rd W
Griffiths' Billiard Parlors 540 1/2 Tuscarawas
ave W
McDade D S 563 Brady ave
Michael Bros 155 2d N W
Oseinsky Matthew 887 Wooster rd W
Snyder R G 178 2d N W

Blacksmiths

Constantine G J 189 2d N W
Henry Coal & Ice Co 64 Wooster rd N

Boiler Mfrs

Babcock & Wilcox Co, Stirling ave

Books and Stationery

Laughlin R D 560 Tuscarawas ave W

Bottlers of Carbonated Beverages

Barberton Bottling Works 33 19th N W
Nehi Bottling Co 660 Tuscarawas ave W

Brass and Bronze Founders

Newton Brass Foundry & Pattern Works 61
State E

Brick Dealers

American Stucco & Supply Co 146 8th N W
Sours Coal & Supply Co 120 Tuscarawas ave E
Stuver Bros Co 692 Wooster rd W
Wright W E Co 716 Tuscarawas ave W

Builders Supplies

American Stucco & Supply Co 146 8th N W
Sours Coal & Supply Co 120 Tuscarawas ave E
Stuver Bros Co 692 Wooster rd W
Wright W E Co 716 Tuscarawas ave W

Building Block Mfrs—Cement

American Stucco & Supply Co 146 8th N W

Building and Loan Companies

(See Savings and Loan Companies)

Building Movers

Macherol Joe & Son 237 14th N W
Snyder E R 503 VanBuren ave S

Business College

Barberton School of Commerce 579 1/2 Tuscar-
awas ave W

Cabinet Maker

Gribble C R 270 Wooster rd N

Carpets and Rugs

Ohio Furniture Co 494 Tuscarawas ave W
Weigand Conrad 571 Tuscarawas ave W

Casting Mfrs—Alloy

Babcock & Wilcox Co, Stirling ave

Cement Product Mfrs

American Stucco & Supply Co 146 8th N W

ICE Order from THE CITY ICE & COAL CO.

PURE ICE, HOTFYR COAL.

Phone Blackstone 7134

1806

BURCH DIRECTORY CO.'S

Chemicals—Wholesale

Columbia Alkali Corp, Columbia ct

China and Glassware

Ohio Furniture Co 494 Tuscarawas ave W
Weigand Conrad 571 Tuscarawas ave W

Chiropodist

Selzman, Harry 12 McKenna Block

Chiropactors

Bauer W J 498 Wooster rd W
Carlile Mrs Lillian T 231 31st N W
Diehl R E 235 2d N W

Cigars and Tobacco

Alaska Cigar Store 286 Wooster rd N
Griffiths' Billiard Parlors 540 1/2 Tuscarawas ave W

Herwick Gus 933 Wooster rd W
Markos Geo 145 2d N W
National Cut Rate Store 506 Tuscarawas ave W

Pennant Co 541 Tuscarawas ave W
Romestant Gustava 917 Wooster rd W
Saratoga Cigar Store 148 2d N W
Sickler & Hill 112 2d N W
Wallace Brothers 491 Tuscarawas ave W

Cinder Dealers

Wright W E Co 716 Tuscarawas ave W

Civil Engineer

Bushey C L 104 1/2 2d N W

Clinic

Barborton Clinic 505 Park ave W

Clothes Presser

Small D B 248 Wooster rd N

Clothiers

Brown A I 168 2d N W
Buchanan, Parker & Thompson Inc 492 Tuscarawas ave W
Charles Co 542 Tuscarawas ave W
Fashion F S Stores Co Inc 533 Tuscarawas ave W
Galitzky John 186 2d N W
Goldberg Clothing Co 134 2d N W
Greenbaum P P 122 2d N W
Letwak Samuel 276 Wooster rd N
Levy & Savil 140 2d N W
Newman Nathan 165 2d N W
Palace Clothing Co 477 Tuscarawas ave W
Penney J C Co 564 Tuscarawas ave W
Silverman Benjamin 161 2d N W
Smith A P 935 Wooster rd W
Snyder Charles 509 Tuscarawas ave W
Tom's Toggery 505 Tuscarawas ave W

Coal Dealers—Wholesale

Henry Coal & Ice Co 53 Wooster rd N
Wright W E Co 716 Tuscarawas ave W

Coal and Coke Dealers

American Stucco & Supply Co 146 8th N W
Anderson Coal Co 843 Hopocan ave W
Barborton Coal Co 719 Tuscarawas ave W
Central Coal Co 355 4th N W
Diamond Coal Co 15 Wolf ave E
East Side Gas & Coal Co 106 Tuscarawas ave E
Grisby C P Coal Co 115 14th N W

Henry Coal & Ice Co 53 Wooster rd N
Peoples Coal Co 16 May
Peoples Coal Co No 2 377 4th N W
Sours Coal & Supply Co 120 Tuscarawas ave E
State Coal Co 51 State E
Stuver Bros Co 692 Wooster rd W
Talbot Coal Co 206 8th N W
Union Ice & Coal 12 23d N W
West Side Coal Co 215 14th N W
Wiseman-Nuckols Coal Co 107 Tuscarawas ave E
Wright W E Co 716 Tuscarawas ave W

Coke Dealers (See Coal Dealers)

Collection Agent

Yackee A L 1100 Wooster rd W

Concrete—Ready Mixed

Wright W E Co 716 Tuscarawas ave W

Confectionery—Retail

"B" Five and Ten Cent Store 108 2d N W
Baker Jonas 337 4th N W
Dobbs R K 1328 Wooster rd W
Ekesy A H 198 Snyder ave
Fazekash Mrs Florence 759 Wooster rd N
Houser J E 306 Wooster rd N
Kallene Michael 570 Burt
Karmelkorn Shop 532 Tuscarawas ave W
Lustig L B 659 Tuscarawas ave W
Maleg & Kovach 116 2d S W
Maros Louis 577 Tuscarawas ave W
Michael Christ 493 Hopocan ave W
Nellas & Poulos 1142 Wooster rd W
Perry H A 727 Wooster rd W
Proctor Mrs Ida M 347 Wooster rd N
Ruckman P D 829 Wooster rd N
Schmid Rudolph 1596 Kenmore Blvd
Seiberling Confectionery 356 15th N W
Sekicki Simon 295 Wooster rd N
Starn Mrs Marie 672 Tuscarawas ave W
Wallace Bros 491 Tuscarawas ave W

Confectionary—Wholesale

Honadle Candy Co, 817 Wooster rd N

Contractors—Auto Service Station Equipment and Repairing

Slack W A 341 Norton ave

Contractors—Brick and Stone

Bernard Construction Co 113 1/2 3d N W

Contractors—Building—General

Antles J A 449 Wooster rd N
Barborton Home Builders Inc 300 4th N W
Bernard Construction Co 113 1/2 3d N W
Foraker H R 296 Newell
Frey G F 315 Lucas
Gardner C A 71 3d N W
Henley G P 209 Tuscarawas ave E
Karsmer G E 571 Lake ave W
Snyder A H 544 Lloyd
Stuver F W 102 Norwood
Ward W W & Son 208 22d N W
Weaver Wm B & Son 1322 Wooster rd W

Contractors—Cement Work

Bernard Construction Co 113 1/2 3d N W
Kuhn J B 128 7th N W
Wellons Lynn 980 Shannon ave

THE AKRON GENERAL INSURANCE AGENCY COMPANY
174 South Main Street, HEmlock 5191 FIDELITY AND SURETY BONDS

N. H. PORTER Interior and Exterior Painting, Spraying PHONE Artcraft, Decorating, Paper Hanging, Cleaning HEMlock 8413

BARBERTON, 1933 DIRECTORY

-1807

Contractors—Electrical

Hoffstetter Edward 614 Tuscarawas ave W
Moore R C 343 Wooster rd N
Phipps H L 1138 Wooster rd W

Contractors—Plastering

Jennings Stephen 509 Vinburen ave S

Contractors—Teaming

Braucher Kenneth 1092 Wooster rd W

Credit Bureau

Barberton Credit Rating Bureau 70 4th N W

Dairy Products—Wholesale and Retail

Akron Pure Milk Co 771 Wooster rd N
Isaly Dairy Products 568 Tuscarawas ave W

Dentists

Akron Associated Dentists 514½ Tuscarawas
ave W
Bepner J R 14 McKenna Block
Chandler B C 544½ Tuscarawas ave W
Douglass S A 188½ 2d N W
Fletcher E D 498½ Tuscarawas ave W
Hille O A 16 McKenna Block
Killoran M E (Barberton Clinic) 505 Park
ave W
Peters H M 220½ 2d N W
Raymond L W 544½ Tuscarawas ave W
Snyder L S 965½ Wooster rd W
Wearstler H O 100½ 3d N W

Department Stores—5c to \$1.00

“B” Five and Ten Cent Store 108 2d N W
Metropolitan Chain Stores Co Inc 529 Tusca-
rawas ave W
Woolworth F W Co 515 Tuscarawas ave W

Dressmakers

Baker Alma F 32 Borden
Troha Mary 107 16th N W
Weatherburn Estella 391 4th N W

Druggists

Beck A A 544 Tuscarawas ave W
Fraser & Reisinger 493 Tuscarawas ave W
Hennings' Drug Store 1139 Wooster rd W
Norris Dumont 1579 Kenmore blvd
North End Pharmacy 154 Norton ave
Rutledge Drug Co No 12 556 Tuscarawas av W
Wamsley Drug Co 937 Wooster rd W
Wyte's Pharmacy 220 2d N W

Dry Cleaning

Cham Cleaners 931 Wooster rd W
E & M Cleaners & Dyers 1275 Wooster rd W
Miskin Demeter 91 2d N W
North End Cleaners & Dyers 739 Wooster rd
N
Reliable Cleaners 535 Tuscarawas ave W
Universal Cleaning Co 134 2d N W
Vogue Dry Cleaning 612 Tuscarawas ave W
Wardrobe The 176 2d N W

Dry Goods

“B” Five and Ten Cent Store 108 2d N W
Barberton Dry Goods Co 504 Tuscarawas
ave W
Davies Caleb 546, Tuscarawas ave W
Fink Selig 909 Wooster rd W
Gerner Adam 347 4th N W
M & N-Dry Goods Co 915 Wooster rd W
Marshall Dry Goods Co 553 Tuscarawas av. W

Electric Light and Power

Ohio Edison Co 528 Tuscarawas ave W

Electric Refrigerators

Barberton Hardware Co 562 Tuscarawas av W
Fetzer Hardware Co 508 Tuscarawas ave W
Ohio Edison Electric Shop 528 Tuscarawas
ave W
Ohio Furniture Co 494 Tuscarawas ave W
Saurer C E Hardware Co 210 and 212 2d N W
Smith J P 478 Tuscarawas ave W
Wegand F J 574 Tuscarawas ave W
Wilbs Co 478 Tuscarawas ave W

Electric Repairing

Bigler Electric Co 443 Lake ave W

Electrical Supplies and Appliances

Barberton Hardware Co 562 Tuscarawas ave
W
Fetzer Hardware Co 508 Tuscarawas ave W
Ohio Edison Electric Shop 528 Tuscarawas
ave W
Saurer C E Hardware Co 210 and 212 2d N W
Wegand F J 574 Tuscarawas ave W

Express Company

Railway Express Agency Inc s s Tuscarawas
ave W

Factory and Mill Supplies

Saurer C E Hardware Co 210 and 212 2d N W
Wright W E Co 716 Tuscarawas ave W

Feed Dealers

American Stucco & Supply Co 146 8th N W
Sous Coal & Supply Co 120 Tuscarawas av E
Stuver Bros Co 692 Wooster rd W
Wright W E Co 716 Tuscarawas ave W

Fertilizer Dealers

(See Feed Dealers)

Fire Brick and Clay Mfrs

Wright W E Co 716 Tuscarawas ave W

Fish Market

City Fish & Poultry Market 469 Tuscarawas
ave W

Florists

Came's Flowers 137 2d N W
Herwick A L 512 Park ave W
Seventeenth St Greenhouse rear 32 17th N W
West Side Greenhouses 1103 Wooster rd W

Florists—Wholesale

Yodel Bros s s Robinson ave E

Foundry

Franz Foundry & Machine Co of Ohio 33
State E

Fruits, Nuts, Etc

Saba W J 539 Tuscarawas ave W and 130 2d
N W

Funeral Directors

Campfield-Hickman Co 566 Park ave W
Taylor's Funeral Home 470 Tuscarawas av W
Topolosky J L 903 Wooster rd W
Wegand F J 574 Tuscarawas ave W

The
FIRST-CENTRAL
TRUST COMPANY

We Act As Agent For
RENTAL PROPERTIES

THE CARMICHAEL CONSTRUCTION CO.

148 EAST MILLER AVENUE



GENERAL CONSTRUCTION
Organization and Service Assures
Faithful and Dependable Performance

1808

BURCH DIRECTORY CO'S

Furnace Dealers -

Barberton Hardware Co 562 Tuscarawas ave W
Fetzer Hardware Co 508 Tuscarawas ave W
Hiekox W R 183 2d N W
Hodgson Sheet Metal & Furnace Co 987 Wooster rd N
Niagara Furnace Co 1083 Shannon ave
Youngblood & Witt 159 2d N W

Furnace Repairing

Hodgson Sheet Metal & Furnace Co 987 Wooster rd N
Youngblood & Witt 159 2d N W

Furniture Dealers

Farber W L 152 2d N W
Kirk Stores Inc 480 Tuscarawas ave W
Ohio Furniture Co 494 Tuscarawas ave W
Ohio Furniture Exchange 157 2d N W
Weigand Conrad 571 Tuscarawas ave W

Furniture Repairing

Schultz Furniture & Repair Co 353 Wooster rd N

Gas Company

East Ohio Gas Co 476 Tuscarawas ave W

Glass—Wholesale and Retail

Barberton Hardware Co 562 Tuscarawas ave W
Saurer C E Hardware Co 210 and 212 2d N W

Golf Ball Mold Mfrs

Golf Ball Mold Mfg Co 402 Newell

Golf Clubs and Courses

Anna Dean Golf Club s s Robinson ave E

Golf Goods and Accessories—Retail

All's Stores 114 2d N W

Grocers—Retail

Acme No 9 563 Tuscarawas ave W
Acme No 11 156 Norton ave
Acme No 36 947 Wooster rd W
Acme No 63 1135 Wooster rd W
Atlantic & Pacific Tea Co, See alphabetical list
Aufrance Edward 651 Hopocan ave W
Bartz Joseph 423 Hopocan ave W
Bergdorf R G 59 Hiram E
Blman Joseph 1180 Wooster rd N
Bowels W H 1134 Bellview ave
Brown Bernard 11 Hiram E
Chizmar Andrew 267 Wooster rd N
Christopher H J 935 Wooster rd W
Cooper Samuel 1410 Wooster rd W
Cousins Luther 79 State E
Drapehaty Imre 406 15th N W
Duma & Sons 139 2d S W
Englehart Frank 303 George
Flückinger Mrs Ella E 495 Tuscarawas ave W
Foky A F 216 Snyder ave
Foster & Jones rear 888 Wooster rd N
Gaugler & Lightfoot 349 Wooster rd N
Gerek & Hilenar 967 Tuscarawas ave W
Goda J J 182 15th N W
Hanzel G J 230 8th N W
Harter J H 202 Norton ave
Hartz C K 212 Snyder ave
Henley C G 203 Tuscarawas ave E
Herman & Walsh 619 Tuscarawas ave W

Jacob's Cash Market 1115 Wooster rd W
Kechkes' George 919 Wilbur ave
Koplin William 1240 Liberty ave
Kranetz Frank 1230 Wooster rd W
Kroger Grocery & Baking Co 136 and 208 2d N W

Lapotts Samuel 194 Wooster rd N
Linton Frank 929 Wooster rd W
Lipovsky J S 171 15th N W
Manez Michael 1022 Wooster rd N
Mann L J 33 Goodrich ave
Miner A A 1010 Tuscarawas ave W
Momchilov Charles 142 2d N W
Momchilov Tosa 183 2d S W
Moivick P S 1025 Oak ave
Muren Bros 908 Tuscarawas ave W
O'Brodo Glee 153 2d N W
O'Brodo Michael 1089 Liberty ave
Otto Mrs S Ella 72 State E
Owen E W 740 Wooster rd N
Pandoff John 282 Wooster rd N
Peoples Market 343 4th N W
Planesak Mrs Irene 231 2d N W
Potter M & J R Estate 196 2d N W, 1371 Wooster rd W and 451 Fairview ave
Puskarov Peter 762 Wooster rd N
Rakoci Anthony 356 Newell
Recht Benj 648 Tuscarawas ave W and 169 16th N W

Recht Max 226 2d N W
Reel G M 307 Wooster rd N
Ries A W & Son 1359 Wooster rd W
Rogow Samuel 1058 Tuscarawas ave W
Sabo James 368 Newell
Smith A J 1044 Wooster rd W
Smith's Cash Markets 130 2d N W and 539 Tuscarawas ave W
Soloy Martin 941 Tuscarawas ave W
Spitakis John 123 2d N W
Stamich Sradoya 907 Tuscarawas ave W
Stoysich Joseph 202 2d S W
Tarnocz Stephen 308 Wooster rd N
Telec Uros 261 17th N W
Thomas Frank 416 4th N W
Thomas L O 340 5th N E
Titley C W 30 4th N W
Tomape George 303 State W
Udiski Chas 475 Tuscarawas ave W
Vaszko Vasil 193 Cassell ave
Walker R H 666 Paige ave W
Walsh Bros 667 Park ave W
Wosary Stephen 280 Paige ave E
Yurehiak John 253 15th N W

Grocers—Wholesale

Akron Grocery Co 69 71 4th N W

Guns and Ammunition

(See also Hardware)

Barberton Hardware Co 562 Tuscarawas ave W
Fetzer Hardware Co 508 Tuscarawas ave W

Hardware

Barberton Hardware Co 562 Tuscarawas ave W
Cook Hardware Co 965 Wooster rd W
Fetzer Hardware Co 508 Tuscarawas ave W
Painter L M 1361 Wooster rd W
Saurer C E Hardware Co 210 and 212 2d N W
West End Hdw & Wall Paper Co 839 Wooster rd W
Wright W E Co 716 Tuscarawas ave W

Hats and Caps

Charles Co 542 Tuscarawas ave W
Fashion F S Stores Co Inc 533 Tuscarawas
ave W
Galitzky John 186 2d N W

Hospital

Citizens Hospital 324 Wooster rd N

Hospital—Private

Barberton Clinic 505 Park ave W

Hotels

Barberton Hotel 491½ Tuscarawas ave W
Moore Hotel 512½ Tuscarawas ave W
Portage Hotel 155½ 2d N W

House Furnishings

"B" Five and Ten Cent Store 108 2d N W
Barberton Hardware Co 562 Tuscarawas ave W
Fetzer Hardware Co 508 Tuscarawas ave W
Kirk Stores Inc 480 Tuscarawas ave W
Ohio Furniture Co 494 Tuscarawas ave W
Saurer C E Hardware Co 210 and 212 2d N W
Weigand Conrad 571 Tuscarawas ave W

Ice Cream Mfrs

Colonial Ice Cream Co 27 5th N W
Tawney Dairy Products Co 529 Brady ave cor
3d N W

Ice Mfrs and Dealers

Henry Coal & Ice Co 53 Wooster rd N

Insulator Mfrs

Ohio Insulator Co cor Park ave W and 9th

Insurance Agents

Berleczky S J 52½ Park ave W
Flickinger Fred E Agency 492½ Tuscarawas
ave W
Gardner C A 71 3d N W
Hawkins D H 70 17th N W
Henley C W 691 Orchard ave
Hollinger Co 492 Tuscarawas ave W
Maloney P L 103 3d N W
McNamara J P 140 6th N W
Miller O H 145 2d N W
Mitchell W S 531 Tuscarawas ave W
Moore A A Co 516 Park ave W cor 3d N W
St. John Insurance Agency 104 2d N W
Shipley E J 206 Norton ave
Smith J P 478 Tuscarawas ave W
Watkins S F 18 McKenna Block
Weisberger A L 6 McKenna Block
Weller F M dist agent Massachusetts Mutual
Life Ins Co 516 Park ave W cor 3d N W
Western & Southern Life Insurance Co, First-
Central Trust Bldg 100½ 3d N W

Insurance Association

Norton Mutual Fire Association 104 2d N W

Interior Decorating

Hayhurst C C 313 5th N W
Turner W D Wall Paper Co 219 2d S W
Velloney Andy 502 Park ave W

Iron and Metal—Scrap

Barnett I A Co 701 Hopocan ave W

Jewelers

Charles Co 542 Tuscarawas ave W
Doll Ambrose 534 Tuscarawas ave W

Herron W R 497 Tuscarawas ave W
Kavlo David 135 2d N W
Simon H E 543 Tuscarawas ave W

Laboratory—Rubber

Olin R R Laboratories, Fairview ave

Laundry

Barberton Laundry 1050 Northview ave

Laundry—Chinese

Sam-Sing 121 2d N W

Library

Barber Public Library, Masonic Temple cor
5th N W and Park ave W

Loan Agents

Gardner C A 71 3d N W
Hollinger Co 492 Tuscarawas ave W
Lincoln Loan Co 506 Park ave W
Maloney P L 103 3d N W
Moore A A Co 516 Park ave W cor 3d N W
Summit Finance Co 544½ Tuscarawas ave W

Lumber Dealers

Ething Lumber & Mfg Co 23 W Huston
Mathie E G Lumber Co 662 Wooster rd N

Lunch Rooms

Clouser L W 205 2d N W
Cox C S 40 2d N W
Crystal Lunch 100 2d N W
Dickinson Richard 1355 Wooster rd W
Hawkey Wm 628 Tuscarawas ave W
Helmick H E 540½ Tuscarawas ave W
Houk R J 1367 Wooster rd W
Markos George 222 2d N W
Miller A D 592 Tuscarawas ave W
Perch Joseph 334 15th N W
Romestant Gustave 917 Wooster rd W
Wigner F J 939 Wooster rd W

Machine Shops

Houk J A 97 6th N W
North End Machine Shop 402 Newell
Szarko August 71 Norwood

Mailing Lists

Davis Printing Co 468 Tuscarawas ave W

Malt, Hops, Etc

Peerless Products Co 181 2d N-W

Marble and Granite Works

(See Monumental Works)

Match Mfrs

Diamond Match Co 1 2d S W

Meat Markets

Aufrance Edward 651 Hopocan ave W
Baitz Joseph 423 Hopocan ave W
Bergdorf R G 59 Hiram E
Bowers W H 1134 Bellview ave
Central Market 106 2d N W
Chizmar Andrew 267 Wooster rd N
Duma & Sons 139 2d S W
Foster & Jones rear 888 Wooster rd N
Gaugler & Lightfoot 349 Wooster rd N
Gerek & Halenar 967 Tuscarawas ave W
Harter J H 202 Norton ave
Herman & Walsh 619 Tuscarawas ave W

TAWNEY'S

WONDERFUL

ICE CREAM COSTS NO MORE

1810

BURCH DIRECTORY CO'S

Kechkes George 919 Wilbur ave
Kranz Frank 1230 Wooster rd W
Linton Frank 929 Wooster rd W
Magic City Market 1146 Wooster rd W
Manez Michael 1022 Wooster rd N
Meadowlark Market 563 Tuscarawas ave W
Momehilov Tosa 183 2d S W
Muren Bros 908 Tuscarawas ave W
O'Brodo Michael 1089 Liberty ave
Owen E W 740 Wooster rd N
Pandoff John 282 Wooster rd N
Puskarov Peter 762 Wooster rd N
Reel G M 307 Wooster rd N
Ries A W & Son 1359 Wooster rd W
Rogow Samuel 1058 Tuscarawas ave W
Sibo James 368 Newell
Sigler & Co 975 Wooster rd W
Smith's Cash Markets 130 2d N W and 539
Tuscarawas ave W
Soloy Martin 941 Tuscarawas ave W
Tarnocz Stephen 308 Wooster rd N
Telee Uros 261 17th N W
Thomas Frank 416 4th N W
Walsh Bros 667 Park ave W
Wosary Stephen 280 Paige ave E
Yurchiak John 253 15th N W

Medicine Store

Dobbs R K 1328 Wooster rd W

Men's Furnishings

Charles Co 542 Tuscarawas ave W
Fashion F S Stores Co Inc 533 Tuscarawas
ave W
Galtzky John 186 2d N W
Mossides Nick 881 Wooster rd W
Wallace Bros 491 Tuscarawas ave W

Merchant Tailors (See Tailors)

Midwives

Flaker Mrs Elizabeth 303 Van
Krempf Mrs Theresa 454 Park ave W

Milk Dealers

Akron Pure Milk Co 771 Wooster rd N
Filo J M 207 16th N W
Parker R N 27 5th N W

Mill Work

Mathie E G Lumber Co 662 Wooster rd W

Millinery

Charles Co 542 Tuscarawas ave W
Fashion F S Stores Co Inc 533 Tuscarawas
ave W
Ladies Style Shop 526 Tuscarawas ave W
Martin's Millinery 109 3d N W
Weisberger's Inc 545 Tuscarawas ave W
Weiss' Inc 554 Tuscarawas ave W

Monumental Works

Barberton Monumental Works 410 Wooster
rd N

Mortgage Securities

Crites E F 516 Park ave W cor 3d N W
Barberton Investment Co 516 Park ave W
cor 3d N W
Moore A A Co 516 Park ave W cor 3d N W

Motion Pictures

Lyric Theatre 127 2d N W
Park Theatre 567 Tuscarawas ave W
Pastime Theatre 561 Tuscarawas ave W

Motor Trucking

Charlton G C 1003 Wooster rd N
Hevl C A 449 Hopocan ave W
Malone Motor Transportation 451 Park ave W
N & N Transfer Co 158 1/2 2d N W

Music Teachers

Boeistler H A 532 Hopocan ave W
Cross R C 1043 1/2 Tuscarawas ave W
Gardner Edna R 62 Overlook dr, R D.1 (Nor-
ton Center)
Houser H W 646 Wooster rd W
McNamara Agnes C 140 6th N W
Paramount School of Music 186 1/2 2d N W
Sons Jaunita M 1299 Wooster rd W
Stadtman Amand J 60 24th N W
Street Christine L 217 25th N W
Zook Mrs Ida L 149 21st N W

Musical Instruments

Boden W L 543 Tuscarawas ave W

News Dealers

Barberton News Agency 112 2d N W
Dobbs R K 1328 Wooster rd W
Wallace Bros 491 Tuscarawas ave W

Newspapers and Publications

Barberton Herald (Weekly) Herald Publish-
ing Co pubs, 467 Tuscarawas ave W
Barberton Times (Weekly) 1180 Wooster rd
W
Kenmore News (Weekly) 1180 Wooster rd W

Notions and Novelty Goods

"B" Five and Ten Cent Store 108 2d N W

Nurses

Fawcett Ardis 297 3d N W
Gates, Ada M 99 Glenn
George Catherine M 111 7th N W
Goff Mary V 702 Lake ave W
Kraus Marguerite J 532 Mack
Lessiter Cecile L 72 Ething ave
Middleton Ada V 197 3d N W
Paridon Evelyn M 171 Norton ave
Sauers Mildred M 241 8th N W
Werner Dorothy E 417 Wooster rd N
Werner Pauline D 417 Wooster rd N

Oculists and Aurists

Cather R H 100 4th N W

Oil and Gasoline—Wholesale

Barberton Oil Co 580 Park ave W
Summit Oil & Gas Co 929 Wooster rd N
Zip Oil Inc 1171 Wooster rd N

Optometrists

Brent W S 237 2d N W
Carpenter P R 8 McKenna Block
Charles Co 542 Tuscarawas ave W
Umstot H E 514 1/2 Tuscarawas ave W
Whealon J J 507 1/2 Tuscarawas ave W

Osteopathic Physicians

Jeffers H S 20 McKenna Block
Lash S R 627 Tuscarawas ave W
Lecky P W 20 McKenna Block

THE EVANS AGENCY CO. General Insurance
95 South Howard Street Corner Mill Street

**Painters and Decorators**

Bing J A 1209 Romig ave
 Harland L C 531 Wooster rd N
 Herwick H E 682 Orclard ave
 Shipley J R 1135 Wooster rd N
 Turner W D Wall Paper Co 219 2d S W
 Velloney Andy 502 Park ave W

Painters and Paperhangers Supplies,
 Turner W D Wall Paper Co 219 2d S W

Paints, Oils and Varnishes

Al's Stores 114 2d N W
 Barborton Hardware Co 562 Tuscarawas av W
 Fetzer Hardware Co 508 Tuscarawas ave W
 Miller Roofing Co 524 Wooster rd W
 Painter L M 1361 Wooster rd W
 Saurer C E Hardware Co 210 and 212 2d N W
 Turner W D Wall Paper Co 219 2d N W
 Velloney Andy 502 Park ave W
 Wright W E Co 716 Tuscarawas ave W

Pants Mfr

Krash Joseph 343 5th N W

Paper Dealers—Scrap

Gold & Krapko 15 Wolf ave E

Pattern and Model Makers

Newton Brass Foundry & Pattern Works 61 State E

Photographers

Edwards Studio 167 2d N W
 Portage Studio 579 1/2 Tuscarawas ave W
 Wunderlich Studio 265 Wunderlich ave

Photographic Supplies

Beck A A 544 Tuscarawas ave W
 Wyre's Pharmacy 220 2d N W

Physicians and Surgeons

Adams J L (Barborton Clinic) 505 Park av W
 Cather R H 100 4th N W (eye, ear, nose and throat)
 Finefrock H A 70 4th N W
 Fritz F A 210 1/2 2d N W
 Gardner G E 67 4th N W
 Hardgrove G L 113 1/2 3d N W
 Harper H B 100 4th N W
 Irish E A 100 4th N W
 Kalloran V A (Barborton Clinic) 505 Park ave W
 Kinney R A (Barborton Clinic) 505 Park ave W
 Lahmers Frederick 113 1/2 3d N W
 Matthews R A (Barborton-Clinic) 505 Park ave W
 Perry Abraham 168 1/2 2d N W
 Raymond C A 544 1/2 Tuscarawas ave W
 Rodenbaugh Harry A 546 Wooster rd W
 Rodenbaugh Herbert A 546 Wooster rd W
 Rodenbaugh N F 568 1/2 Tuscarawas ave W
 Smallman H L 100 4th N W (Surgeon only)
 Steele E L 70 4th N W
 Stumpf E R 100 4th N W
 Taylor G R 65 4th N W
 Weber J J 511 1/2 Tuscarawas ave W
 Wellwood G R 96 1/2 Wooster rd W

Piano Tuners

Coleman H B 155 Hiram W
 Critchfield C V 198 16th N W

Pictures and Frames

Edwards Studio 167 2d N W
 Taylor's Art Shop 470 1/2 Tuscarawas ave W

Planing Mills

(See Mill Work)

Plumbers

Barborton Hardware Co 562 Tuscarawas av W
 Barborton Plumbing Co 194 2d N W
 Conrad J J 374 Lake ave E
 Cooper Bros 469 Tuscarawas ave W
 Hiltch M E 329 Wooster rd N
 Klue Plumbing 233 1st N W
 Owen L J 111 Gum
 Stadtmiller J J & Son 60 24th N W

Poultry Dealers

Good Poultry & Egg Co 184 2d N W
 Zakut Peter 150 2d S W

Poultry Supplies

American Stucco & Supply Co 146 8th N W
 Sours Coal & Supply Co 120 Tuscarawas av E
 Stuver Bros Co 692 Wooster rd W
 Wright W E Co 716 Tuscarawas ave W

Powdered Fuel Equipment Mfrs

Babcock & Wilcox Co, Stirling ave

Printers

Davis Printing Co 468 Tuscarawas ave W
 Dinty's Print Shop 343 Wooster rd N
 Magic City Printing Co 68 2d N W
 News Publishing Co 1180 Wooster rd W
 Streeter H C 413 Wooster rd N

Pumps and Supplies

Miller Roofing Co 524 Wooster rd W
 Saurer C E Hardware Co 210 2d N W

Radios and Supplies

Barborton Hardware Co 562 Tuscarawas av W
 Barborton Radio Shop 911 Wooster rd W
 Fetzer Hardware Co 508 Tuscarawas ave W
 Ohio Furniture Co 494 Tuscarawas ave W
 Painter L M 1361 Wooster rd W
 Radio Service Laboratories 234 2d N W
 Smith J P 478 Tuscarawas ave W
 Tomasik A A 999 Wooster rd W
 Weigand F J 574 Tuscarawas ave W
 Werner Battery & Electric Service 669 Wooster rd W

Railroads

Akron & Barborton Belt Railroad Co 104 1/2 2d N W
 Akron Canton & Youngstown Ry Co 104 1/2 2d N W
 Baltimore & Ohio R R Co s s Tuscarawas ave W
 Erie Railroad Co 360 4th N W
 Pennsylvania R R Co s s Tuscarawas ave W

Real Estate

Barborton Investment Co 516 Park ave W cor 3d N W
 Barborton Realty Co 99 2d N W
 Berleczyk S J 524 Park ave W
 Carrillon M W 1139 Wooster rd N
 Crites E F 516 Park ave W cor 3d N W
 Dayton F J 160 6th N W
 East Barborton Land Co 103 3d N W

Phone Franklin **FOR** **B. F. FREDERICK & SON**
0312 COAL 86 East Thornton St. AT NEW VIADUCT

THE DAUNTLESS PLUMBING & ELECTRIC CO. 18-22 E. State St. PHONE

REPAIR WORK GIVEN PROMPT, AND CAREFUL ATTENTION FRANKLIN 8109

1812

BURCH DIRECTORY CO'S

Ething F R 271 25th N W
 Evans T D 473 Tuscarawas ave W
 Gardner C A 71 3d N W
 Hollinger Co 492 Tuscarawas ave W
 Kilham H K 492 1/2 Tuscarawas ave W
 Levin M A 1444 2d N W
 Maloney P L 103 3d N W
 Miller O H 145 2d N W
 Moore A A Co 516 Park ave W cor 3d N W
 Powell J M 465 Tuscarawas ave W
 Smith J P 478 Tuscarawas ave W
 Wagner F W 678 Summit N
 Watt T H 77 3d N W

Rental Agencies

Gardner C A 71 3d N W
 Maloney P L 103 3d N W

Repair Shop

Johns A W 97.6th N W

Restaurants

Ballas Mrs Goldie M 131 2d N W
 Blanco Joseph 1259 Wooster rd N
 Campbell Mrs Cassie M 64 Springfield rd W
 Church Bronko 553 Rubber
 City Lunch 111 2d N W
 Columbia Cafeteria 943 1/2 Wooster rd W
 Coney Island Lunch 503 Tuscarawas ave W
 Gasoyne J G 637 Tuscarawas ave W
 Karabittoff Bakrat 484 Wooster rd W
 Lazaroff Kosta 272 Wooster rd N
 Myers A F 105 3d N W
 New York Restaurant 101 2d N W
 Perry Mrs Mary 555 Ford ave W
 Roxy Cafe 502 Tuscarawas ave W
 Royer's Delicatessen 524 Tuscarawas ave W
 Schmid Rudolph 1596 Kenmore blvd
 Seiberling Cafeteria, Seiberling Rubber Co
 Tov Sandwich Shop 530 Tuscarawas ave W
 Zellers W I 647 Tuscarawas ave W

Riding Academy

Idle Hour Riding Academy s s Robinson av E

Roofing—Prepared

American Stucco & Supply Co 146 8th N W
 Mathe E G Lumber Co 662 Wooster rd W
 Saurer C E Hardware Co 210 2d N W
 Sours Coal & Supply Co 120 Tuscarawas av E
 Stuver Bros Co 692 Wooster rd W
 Wright W E Co 716 Tuscarawas ave W

Roofing and Spouting

Hickox W R 183 2d N W
 Hodgson Sheet Metal & Furnace Co 987 Wooster rd N
 Miller Roofing Co 524 Wooster rd W
 Youngblood & Witt 159 2d N W

Rubber Glove Mfrs

Lincoln Rubber Co Inc 941 Wooster rd N

Rubber Goods Mfrs—Mechanical

Sun Rubber Co, Fairview ave

Rubber Heel and Sole Mfrs

Bearfoot Sole Co Inc 383 15th N W
 Seiberling Rubber Co 15th st N W

Rubber Mfrs

Lincoln Rubber Co 941 Wooster rd N
 Seiberling Rubber Co 15th st N W
 Sun Rubber Co, Fairview ave

Rubber Mfrs—Reclaimed

Akron Rubber Reclaiming Co, Norton ave

Rubber Specialty Mfrs

Grant Rubber Co 369 Newell
 Kelley Rubber Co 941 Wooster rd N
 Lincoln Rubber Co 941 Wooster rd N
 Nye Rubber Co 112 Gum
 Seiberling Latex Products Co 728 5th N W
 Sun Rubber Co, Fairview ave

Rubber Tire Mfrs

Seiberling Rubber Co 15th st N W

Salt—Wholesale

Wright W E Co 716 Tuscarawas ave W
 Sours Coal & Supply Co 120 Tuscarawas av E

Sand and Gravel Dealers

American Stucco & Supply Co 146 8th N W
 Miner W J 1085 Wooster rd W
 Sours Coal & Supply Co 120 Tuscarawas av E
 Stuver Bros Co 692 Wooster rd W
 Wright W E Co 716 Tuscarawas ave W

Savings and Loan Companies

American Savings & Loan Co 531 Tuscarawas ave W
 Great American Savings & Loan Co 104 2d N W

Second Hand Goods

Mandel Benj 164 2d N W
 Peoples Second Hand Store 193 2d N W
 Sparber Joseph 158 2d N W

Seed Dealers

American Stucco & Supply Co 146 8th N W
 Sours Coal & Supply Co 120 Tuscarawas av E
 Stuver Bros Co 692 Wooster rd W
 Wright W E Co 716 Tuscarawas ave W

Sewer Pipe and Drain Tile

American Stucco & Supply Co 146 8th N W
 Sours Coal & Supply Co 120 Tuscarawas av E
 Stuver Bros Co 692 Wooster rd W
 Wright W E Co 716 Tuscarawas ave W

Sewer Pipe Mfrs

American Vitrified Products Co 147 Wooster rd N

Sewing Machines

Singer Sewing Machine Co 146 2d N W

Sheet Metal Work

Hickox W R 183 2d N W
 Hodgson Sheet Metal & Furnace Co 987 Wooster rd N
 Miller Roofing Co 524 Wooster rd W
 Youngblood & Witt 159 2d N W

Shoe Dealers

Economy Shoe Store 537 Tuscarawas ave W
 Fashion F S Stores Co Inc 533 Tuscarawas ave W
 Galitzky John 186 2d N W
 Ostrov Shoe Stores 500 Tuscarawas ave W
 Weller A A 514 Tuscarawas ave W

Shoe Repairing

Barborton Electric Shoe Repair 615 Tuscarawas ave W
 Champion Shoe Repairing Shop 957 Wooster rd W

THE CENTRAL ASSOCIATED REALTY CO. 403 OHIO BUILDING

SUNSET VIEW SUBDIVISION

CALL US BY PHONE OR AT OUR OFFICE FOR ANY SERVICE OR COURTESY

BARBERTON 1933 DIRECTORY

1813

Cie Frank 918 Tuscarawas ave W
 Colonial Shoe Repairing 516 Tuscarawas av W
 DiNuzzio Alexander 199 2d N W
 Edwards H C 250 Wooster rd N
 Galitzky John 186 2d N W
 Guysik Andrew 903 Shannon ave
 Harris James 97 2d N W
 Hartel Peter 1175 Wooster rd W
 Janecak Frank 341 Wooster rd N
 Kozma Paul 819½ Wooster rd N
 Kun Joseph 70 2d N W
 Magno Carlo 103 2d N W
 Pollak Adam 1001 Wooster rd W
 Psaros John 222 2d N W

Shoe Shiners

Harris Gust 95 2d N W
 Pappas & Polehron 98 2d N W
 Staffle Theodore 228 2d N W

Signs

Lavin L M 222½ 2d N W
 Mong L R 107 Hazelwood

Slag Dealers

Wright W E Co 716 Tuscarawas ave W

Slate Roofers

Hickox W R 183 2d N W
 Hodgson Sheet Metal & Furnace Co 987 Wooster rd N
 Youngblood & Witt 159 2d N W

Social Service Organizations

American Red Cross 508 Park ave W
 Barberton Community Fund 70 4th N W
 Catholic Service League 70 4th N W

Soda Ash Mfrs

Pittsburgh Plate Glass Co, Wooster rd W

Soft Drinks

Konsulakis Nick 153½ 2d N W

Soft Drinks—Wholesale

Renner's Distributor 384 Newell

Sporting Goods

Al's Stores 114 2d N W
 Barberton Hardware Co 562 Tuscarawas av W
 Saurer C E Hardware Co 210 and 212 2d N W
 Wallace Bros 491 Tuscarawas ave W

Stack Mfrs

Babeock & Wilcox Co, Stirling ave

Steamship Agents

Berleczky S J 524 Park ave W
 Smith J P 478 Tuscarawas ave W

Storage Batteries

(See Batteries)

Stoves and Ranges

Barberton Hardware Co 562 Tuscarawas av W
 Fetzer Hardware Co 508 Tuscarawas ave W
 Kirk Stores Inc 480 Tuscarawas ave W
 Ohio Furniture Co 494 Tuscarawas ave W
 Painter L M 1361 Wooster rd W
 Saurer C E Hardware Co 210 and 212 2d N W
 Weigand Conrad 571 Tuscarawas ave W

Stucco Mfrs

American Stucco & Supply Co 146 8th N W

Surety Bonds

Hollinger Co 492½ Tuscarawas ave W
 Maloney P L 103 3d N W
 Moore A A Co 516 Park ave W cor 3d N W

St John Insurance Agency 104 2d N W
 Watkins S F 18 McKenna Block

Tailors and Tailor Shops

Bela Peter 297 Wooster rd N
 Glass Edward 126 2d N W
 Miller J P 867 Wooster rd W
 Maskin Demeter 91 2d N W
 Watson R L 586 Tuscarawas ave W

Taxicab and Baggage Service

Crown Taxicab Co 479 Tuscarawas ave W

Telegraph Company

Western Union Telegraph Co 111 3d N W

Telephone Company

Ohio Bell Telephone Co 72 Hiram E

Tool Mfrs—Automobile

Wright Tool & Forge Co 42 State E

Tractor Dealers

Wright W E Co 716 Tuscarawas ave W

Vacuum Cleaners

Ohio Edison Electric Shop 528 Tuscarawas ave W

Saurer C E Hardware Co 210 and 212 2d N W

Valve Mfrs

Pittsburgh Valve & Fittings Co, end of Newell

Variety Store

Schlosser A F 510 Tuscarawas ave W

Veterinary

Chandler A E 201 Norton ave

Wall Paper

Berman J B 132 2d N W
 Turner W D Wall Paper Co 219 2d N W
 Velloney Andy 502 Park ave W
 Wrobel Vincent 897 Wooster rd W

Washing Machines

Barberton Hardware Co 562 Tuscarawas av W
 Fetzer Hardware Co 508 Tuscarawas ave W
 Ohio Edison Electric Shop 528 Tuscarawas ave W
 Ohio Furniture Co 494 Tuscarawas ave W
 Painter L M 1361 Wooster rd W
 Saurer C E Hardware Co 210 and 212 2d N W
 Weigand Conrad 571 Tuscarawas ave W
 Weigand F J 574 Tuscarawas ave W

Watch Repairing

Dine W A 630 Tuscarawas ave W
 Sendrey Andrew 181 2d N W

Weatherstrips

Barberton Weatherstrip Co 107 7th N W

Welding—All Metals

Helfin & Sons 203 2d N W

Window Shades

Turner W D Wall Paper Co 219 2d N W
 Velloney Andy 502 Park ave W

Women's Wear

Charles Co 542 Tuscarawas ave W
 Davies Caleb 546 Tuscarawas ave W
 Fashion P S Stores Co Inc 533 Tuscarawas ave W
 Ladies Style Shop 526 Tuscarawas ave W
 Weisberger's Inc 545 Tuscarawas ave W
 Weiss' Inc 554 Tuscarawas ave W

Wreath Mfrs

Cleveland Wreath & Spray Co Inc 96 Robinson ave E

MEMORANDUM

12

MEMORANDUM

W.C.G.
J.P.L.E.
W.S.
W.C.G.
J.P.L.E.
W.S.
W.C.G.
J.P.L.E.
W.S.

MEMORANDUM

Have
You
Noticed
The
Names
In
Black
Face
Type?

The Names

Appearing in BLACK FACE type in this Directory represent those who are public spirited and appreciate the fact that LOCAL ENTERPRISE is the power behind the City Directory, in brief, they are the Citizens who are making business and history for your City. The publishers are honored in making them better known to the public.

Patronize Them!

The City Directory

Represents
Conditions
Today—

History
Tomorrow

The men who direct the affairs of the city and up-to-date business institutions recognize the fact that the City Directory tells the story of the city's life and keeps it before the world as no other publication does or can do.

It is the logical means of publicity in advertising the city, its industrial, commercial and social advantages.

Patronize the City Directory and you automatically boost your own business.

The sign over your door is a mighty good investment, but just consider how much "mightier" investment the Directory offers you.

THINK IT OVER!

